

Murder suspects jailed in Wyoming

PLYMOUTH—The search for three persons charged in the Jan. 28 murder of 22-year-old Terry L. Buchman has ended in Cheyenne, Wyoming. Albany County (Wyoming) Highway Patrol is holding Barry L. Provow, 27, his wife, Leslie, and Robert Umney, 24, pending extradition proceedings. According to Albany County Under-sheriff Donald Fritzen, the Plymouth-area trio was picked up around 10:30 p.m. Friday (12:30 a.m. EST) while driving a 1967 Pontiac with stolen out-of-state license plates. Fritzen said the car was stopped because it contained "young people with out-of-state plates." A check through federal

LEIN (Law Enforcement Information Network) records turned up the first-degree murder charge on Mrs. Provow, and the three were jailed after charges came through on Umney and Provow.

THE TRIO will be held at the Albany County Jail until extradition proceedings have been completed. According to a Wayne County Sheriff's department spokesman, the extradition procedure was scheduled to begin this morning (Monday). If the three waive extradition, they could be returned to the state in about a week. If extradition is fought, but later ap-

proved by Wyoming courts, the trio could remain in Wyoming for several weeks, or longer. Police are still piecing together the series of events that led to Buchman's death.

Buchman's friend, Lloyd Cash, 20, who was beaten by a shotgun butt during events leading up to the murder, told police that the whole incident revolved around an unpaid loan.

But acquaintances and relatives of the trio charged in the murder believe that drugs may have involved.

According to Detective Robert Pond, one of the Wayne County Sheriff's deputies investigating the matter,

Umney had been a known drug user. He was arrested in 1971 and convicted for "violation, use, and addiction to narcotics." He was placed on two years probation.

PROVOW has also been arrested for drug use, and his wife Leslie was, according to a knowledgeable member of her family, "heavily into drugs a few years ago."

When contacted, Umney's father, Rex, said, "You missed one point altogether: drug involvement." When pressed for further information, he said his statement was based on his "feelings about the matter."

According to detectives' accounts of Cash's statements, the incident involved neither the use nor sale of drugs.

Cash, 20, contends that the issue revolves around a loan of \$50 made sometime before the murder, and a ring given as collateral for the debt.

The loan was never completed, although the lender reportedly held Provow's ring. Cash and Buchman allegedly entered the deal as liaisons between the man who held the ring and Provow.

A scheduled meeting Jan. 27 between Provow and the lender fell through and the lender failed to show.

This incident allegedly prompted the abduction of Cash and Buchman, followed by Buchman's murder the following day.

CASH TOLD police that the loan was for \$50, but sheriff's detectives estimate the value of the ring at between \$300 and \$1,000.

According to both family members and detectives handling the case, Provow had a "hair trigger temper" and "liked to fight." Family members said Provow was arrested and convicted of assault in Ann Arbor, soon after he was paroled from Jackson

Continued on Page 3A

Canton Edition Observer & Eccentric

Volume 1 Number 25

Monday, February 3, 1975

Canton, Michigan

22 Pages

Fifteen Cents

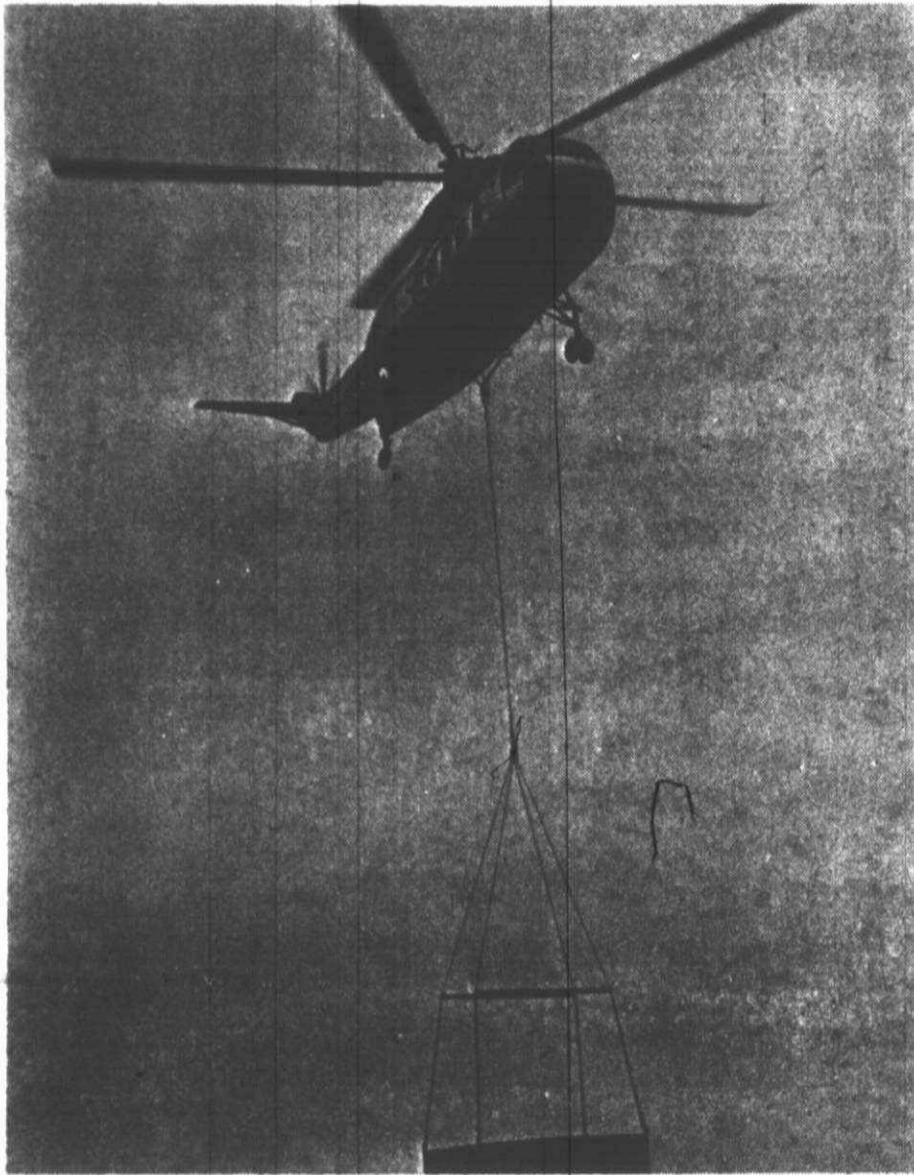

WHEN A BUILDING'S so big that you can't find a crane that will reach inside, you obviously need a helicopter. And that's what Lorne Heating Company did last week as they installed the second heating unit in the one million square foot Kresge warehouse on Joy Road. The \$13 million facility is scheduled for completion in June. (Staff photo by Art Emanuel)

School board examines proposed teacher strike laws

By DARLENE STINSON

PLYMOUTH—Four members of the Plymouth School Board will meet this morning (Monday) with other school district representatives at a conference of the Metropolitan Association to Improve School Legislation (MAISL) to present their ideas on new legislation governing teacher negotiations.

MAISL members, which include the Plymouth, Wayne-Westland, Livonia, Redford Union, Inkster, Taylor Center, Cherry Hill and Garden City school districts, will discuss points they would like incorporated into new teacher legislation to avert such strikes as occurred in the Chrestwood and Garden City school districts this year.

Gerald Dunn, who acts as a lobbyist for the MAISL group, will take the outcome of this morning's discussion to Lansing.

Plymouth School Supt. John Hoben, administrative assistant for personnel Norman Kee, school board secretary Marcia Borowski and school board treasurer Thomas Yack will present Plymouth's views on eight MAISL questions regarding teacher negotiations.

SCHOOL BOARD members met

Friday morning to discuss the eight points and reached general consensus on six:

- Binding arbitration on the last best offers of school boards and teacher unions should be the last step in teacher negotiations.

- Binding arbitration should be mandated when either a school board or teacher union requests it.

- New legislation amending Public Act 379, which prohibits strikes by certain public employees, should apply only to teachers, since teacher strikes create a different sort of impact than strikes of other employe groups.

- New legislation governing teacher negotiations should not include provisions of a statewide calendar year.

- New legislation should contain provisions for mediation and factfinding, if those bargaining processes are requested.

- Arbitration and factfinding hearings should be open to the public, but the mediation process should be open at the discretion of the mediator.

NO DECISION was reached on the legalized teacher strike, pending the outcome of MAISL's discussion, and no decision was reached on the penalties of a teacher strike, pending the outcome of MAISL's discussion on

binding arbitration and the legalized strike.

"We're looking for a piece of legislation that's evenly weighted," explained Yack. "It's got to have a balance, so that neither side is more powerful than the other."

The board's proposal to avert teacher strikes centers around the binding arbitration process.

Under binding arbitration, as proposed by the board, an arbitrator would select the last total offer of a teacher union or school board. No bargaining or exchange of economic issues would take place between the two offers.

"There are some games you can play by exchanging economic issues," Yack said. "We really can't see any other way to resolve the process (except through binding arbitration on the last best offers)."

Under the school board's proposal, a school board or teacher union could request binding arbitration as a last step in the bargaining process. Under current school legislation, both parties must agree to binding arbitration, before the process can begin, according to Yack.

New legislation, according to board members, should not outlaw media-

tion and factfinding in the teacher negotiation process.

UNDER MEDIATION, a state mediator attempts to create a compromise between the two parties involved. A factfinder researches the facts of both sides of the issue and makes his findings known.

"If you look at the state, you'll find the majority of school districts settle contracts before an impasse is reached," Yack said. "and they use mediation and factfinding as the vehicles. It would be a sad state of affairs if we outlawed the vehicle that works in the majority of cases."

Although the board ruled in favor of public hearings in the cases of arbitration and factfinding, it ruled against open mediation hearings, except when the mediator allows it.

A mediator discusses the issues in private in separate meetings with school boards and teacher unions, Yack explained, to try to effect a compromise.

"I think public hearings would destroy mediation," he said. "If meetings are open, no one's going to move."

Some pieces of legislation presented

Continued on Page 3A

Canton hopes actions will bring industries

CANTON—By a unanimous vote Tuesday night, the township board took action to encourage industry relocation into Canton.

The board passed a resolution stating that it would consider implementing Public Act 198 of 1974 which allows tax breaks for specific firms or geographic areas.

The act provides that certain areas in the township, either geographic, or where an individual plant might locate, could be designated industrial development districts. This would allow for a property tax break of up to 50 per cent for the first 12 years a plant was located in the township.

Any such redistricting, however, would have to be ratified by the state. According to Township Clerk John Flodin, the act, if implemented and ratified, would free new plants from half of all real property taxes. The building alone would be assessed at half the millage rate by the township, the county and the state. Personal property (inventory) and land, however, would be taxed the full amount. After 12 years, all real and personal property would be taxed fully.

Flodin added, "If we use this act it will make us competitive with other

areas seeking industry. I think there's a lot of merit in it.

Bart Berg, president of the Canton Chamber of Commerce, also spoke on the act during the meeting. "We fully endorse use of this act," he said. "I think it will help promote the township in the eyes of industry."

The act was passed into law in July

of 1974 and stipulates that a township may designate industrial development areas on its own or upon receiving application for redistricting from a firm considering

Flodin commented, however, "I can't imagine anyone not using it if a reputable firm applies for the redistricting."

Communities pool purchasing power

By RICHARD GOLD

"Power buying" was the topic for the evening as representatives from Plymouth, Plymouth Township, Canton Township, Superior Township, and the Plymouth community schools met for the second time at the inter-governmental council.

Attending the meeting for the school board was Marda Benson, and she was named by consensus as the chairperson for future meetings. Other representatives were Supervisor Robert Greenstein of Canton Township, Plymouth city commissioners Norbert Battermann, and John Cummings, trustee Frank Millington of Plymouth Township, and trustees Diana Parks and Dick Innes of Superior Township. Absent from the meeting were representatives from Salem and Northville townships. Tom Abbott, purchasing agent for the schools made the presentation on "power buying" and stressed the savings that could be had for all through larger purchase orders.

ABBOTT SAID that if all orders for all the participating members of the council were added together, he could buy much larger quantities, and receive better prices for all.

All the items purchased would be stored in the school's 6,700 square foot warehouse.

In return for the discount, members who joined in the buying program would be asked to pay a two per cent handling charge. The charge would go to the schools to cover their inventory and administrative costs.

Abbott explained, "Together, we would be bigger than Livonia as a buying unit." He listed many examples of the savings from cans of corn to salt and fertilizer.

Abbott's talk struck a cord in Millington, a purchasing agent for Cadillac Motors for 48 1/2 years. He responded, "I like this man, he's got his heart in it. Mr. Abbott, you've got real enthusiasm for your job."

MILLINGTON then added, "This is Continued on Page 3A

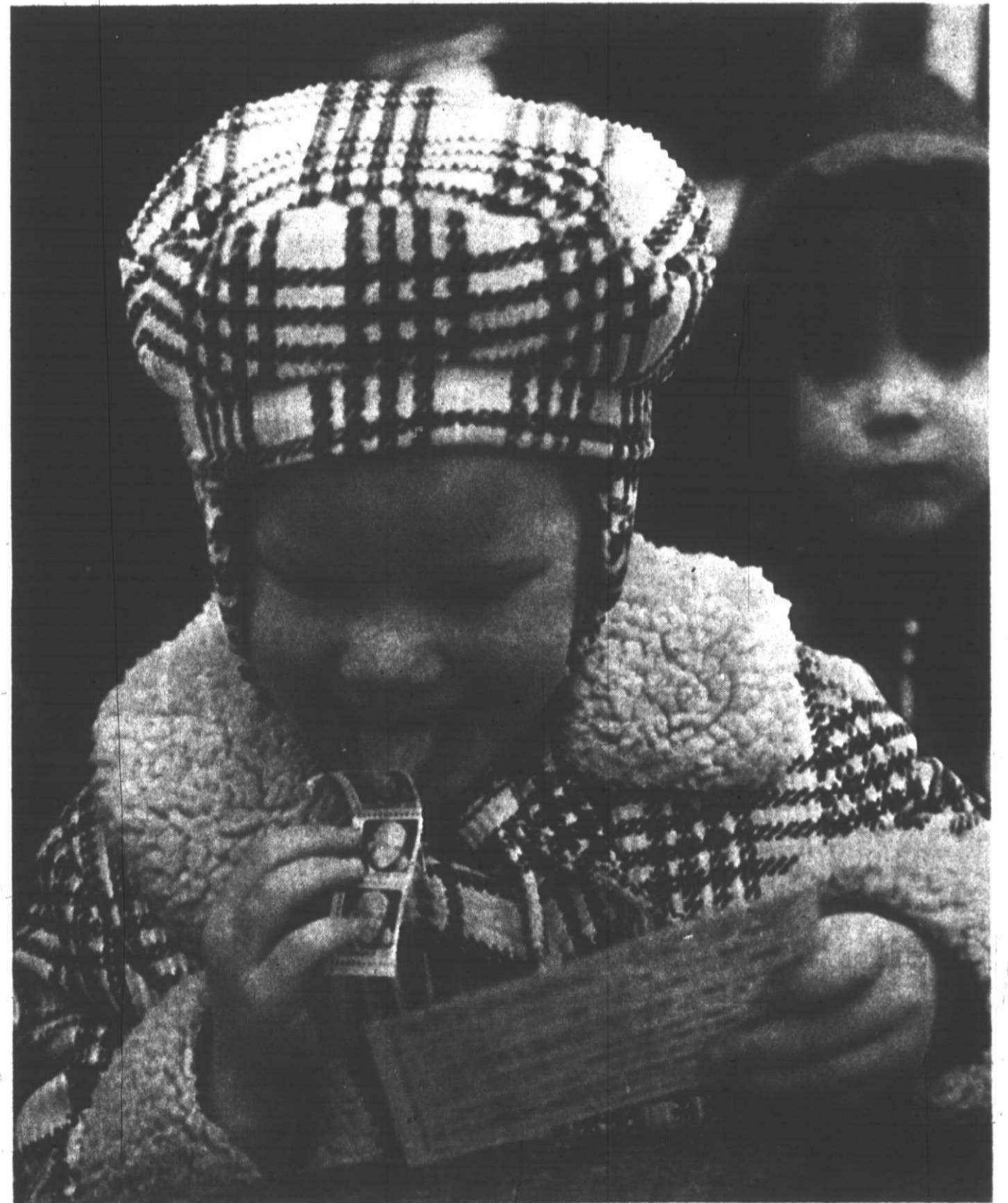

JENNIFER ANDERSON happily licks the stamp that will send her self-addressed post card straight to her doorstep. Jennifer was one

of 14 toddlers who visited the Plymouth Post office last week. See story on page 3A. (Staff photo by Art Emanuel.)

The Observer & Eccentric index

Brevities	3A
Classified Want Ads	Sec. B
Editorial Opinion	8A
Good Life	7A
Readers' Forum	8A
Sports	11-12A
Suburban Life	9-10A
Stroller	8A

Phone workers aid deaf persons

By SHERRY KAHAN

"No one knows better than telephone company employees how important it is to hear."

"That is why Wolverine Chapter 10 of the Telephone Pioneers of America is trying to collect used hearing aids and batteries," said Chuck Micallef of Livonia, who works for Michigan Bell

Telephone Co. "We call it Project Huh? Members of this chapter will see that the hearing aids are repaired, if necessary, and given to an underprivileged person, who is hard of hearing or deaf. "The batteries will be sold for recycling, with the money to be used toward repair costs of the hearing aids."

"This makes them talking animals. You would be surprised how often a child will talk to a stuffed animal before he will talk with his parents."

LAST AUGUST the Wolverine chapter arranged a baseball game for blind players in Edward Hines Park.

"We put a beeper in a softball by using batteries," said Micallef. "Then we put batteries in a pylon which let out a big squeal when the kids hit the ball. They had to go to the pylon and turn off the beeper to score a run. "They went wild when they hit the ball!"

Spring planting topic for meeting

Gregory Patchan, Oakland County horticultural agent, will be the guest speaker at the Feb. 5 meeting of the Botsford Garden Club at 1 p.m. in the Carl Sandburg Library on Seven Mile Road, Livonia.

Patchan, also employed by Michigan State University's Cooperative Extension Service, will discuss spring planting and how to start a successful vegetable or flower garden. He will include tips on tree and shrub planting and care.

LIKE OTHER Pioneer members, Micallef believes those who most need hearing aids are elderly people who can't afford them.

"We will furnish them with a hearing aid if they need one," he said. "Or we will lend one out on a trial basis so that they can see if it will help them."

Micallef would like the used hearing equipment mailed or brought to him at the Michigan Bell offices, 11770 Merriman, Livonia. He will see they are taken to centers in the area which serve the deaf.

Micallef is publicity chairman for the fourth council of the Wolverine chapter of the Pioneers, whose members live in western Wayne County, Ann Arbor, Ypsilanti and Monroe.

Pioneers are employees with 21 years of service with American Telegraph and Telephone Co. and its subsidiary companies such as Bell Telephone and Western Electric.

"I ENJOY being a Pioneer because we all help each other and we help other people," said Micallef, who works as a switchman.

Because of their knowledge of electronics, Pioneers often dream up good works involving their expertise.

"The Pioneers help organizations which work with the blind or the mentally retarded," said Micallef. "One way we do this is by placing transmitters in stuffed animals.

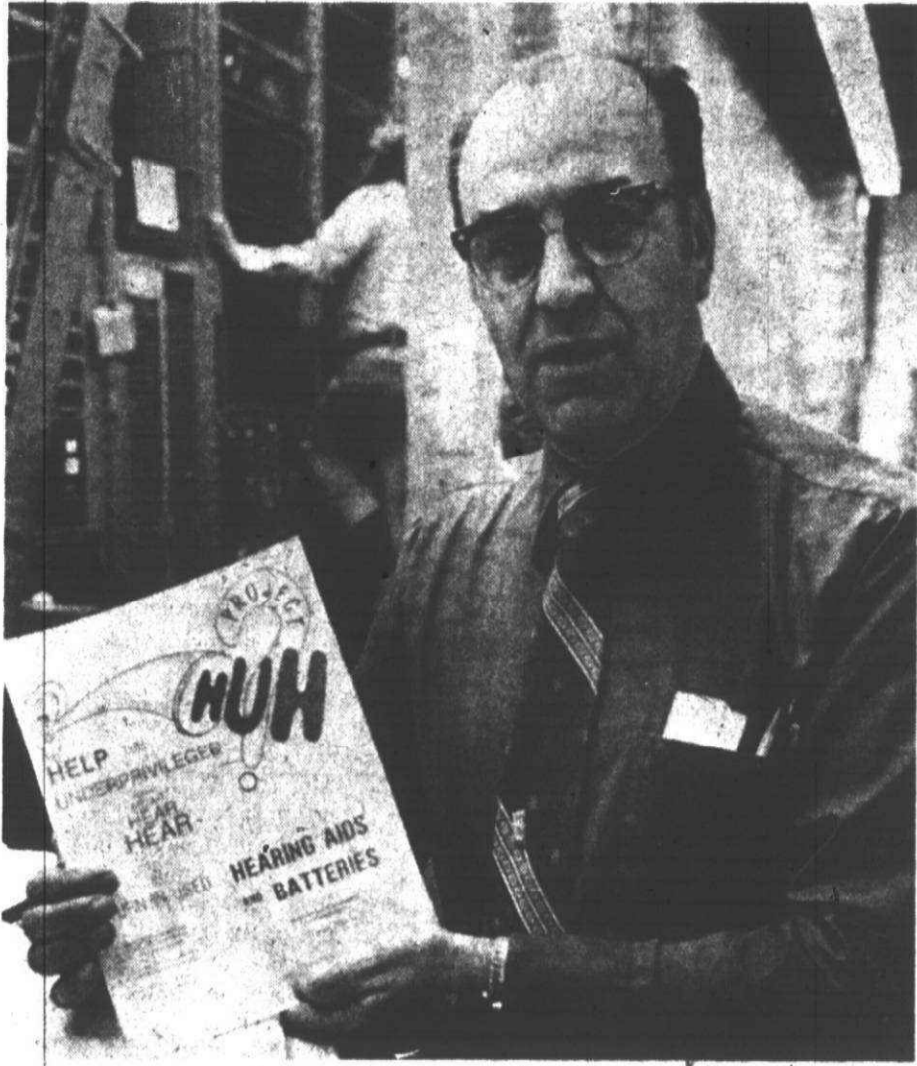

SPURRING ON A PROJECT to help the underprivileged hear, is Chuck Micallef of the Telephone Pioneers of America. (Staff photo by Bob Woodring)

County adds stipulations on land deal

Although final steps have not been taken to approve the Schoolcraft College-Wayne State University consortium proposal for the former Plymouth State Home property, a Wayne County Board of Commissioners' committee has endorsed the plan in principal.

The consortium is a combined project of the two schools to use the property jointly for educational and community service purposes.

At a Jan. 28 meeting, the county Public Works Committee approved a motion by Commissioner Tom F. Taylor (D-Westland) to accept a task force recommendation of the consortium and to add five stipulations to any agreement between the county

and the consortium. They are:

- The consortium must be a registered legal corporation.
- The county retains power to appoint one-third of the corporation's board of directors.
- The county has annual audit rights.
- The cost of a county property coordinator stationed on the grounds must be paid by the corporation.
- The state must pay for relocating the driveway into the property should the county agree to sell the State Department of Mental Health 16½ acres for storage, parking and greenhouse facilities.
- There are automatically going to be some costs involved in implement-

ing the property arrangement, and I don't feel the cost should be borne by the county when the county is contributing such a valuable piece of property," said Taylor, whose district includes Garden City, explaining why the stipulations were made.

Details of any contract or lease have not been decided, although there have been suggestions of a \$1-per-year lease and a five-year automatically renewable lease.

The committee's endorsement of the consortium is now being studied by the County Board of Auditors and the Corporation Counsel.

KOFFEE MART
COFFEE LOVERS, ENJOY COFFEE FOR 2½¢ A CUP

Filters for Mr. Coffee (per 1,000).....\$12.95 + Fr.
Mini Kits for 1 Burner Machines
60 pugs with filters (540 cups of coffee - 2½¢ a cup).....\$12.95 + Fr.

Kits are also available for Soup, Hot Chocolate, & Decaffeinated Coffee

Mr. Coffee Supplies & Service
For Information Call:.....535-2221

FILTERS & EQUIPMENT AVAILABLE

A Special Type of Income Tax Service for a Special Type of Person

Executive Tax Service is tailored to meet the needs of the person with the more complex income tax return who wants the added convenience of an appointment. You'll get the peace of mind that comes with knowing your return is handled by thoroughly trained tax preparers. The fee includes a private interview, plus a personal review of your tax return after it's completed. Our service makes income tax return filing almost a happy event.

By Appointment Only
33636 Five Mile Rd., Suite A
525-0344

EXECUTIVE TAX SERVICE
DORIS BLOCK
By Appointment Only

ALEXANDER & HORNING WESTLAND CENTER 425-7212
NORTHLAND CENTER 356-2316

Fresh & Smoked Meats German Style Sausage

OUR OWN ALL BEEF HAMBURGER PATTIES \$1.09 lb.	STUFFED PORK CHOPS \$1.59 lb.
U.S.D.A. CHOICE YIELD 2 BEEF SIDES OR HIND QUARTERS CUSTOM CUT, WRAPPED AND FROZEN FREE	OUR OWN HOME-MADE GERMAN STYLE KNOCKWURST \$1.59 lb.
COMPLETE SELECTION OF PACKAGED OR BULK CHEESES IMPORTED AND DOMESTIC	OUR OWN COUNTRY STYLE PORK SAUSAGE MADE FRESH DAILY \$1.09 lb.

We Reserve The Right To Limit Quantities

"looks and sounds like a hit."
Chuck Thurston, Free Press

"a splendidly conceived and deftly executed multimedia effort."
—Bill Gray, News

"I urge you to go see 'Personals'!"
—Shirl Harris, WQRS

"Damned good!"
—Jim Stanley, South End

personals

A MUSICAL LOOK AT 200 YEARS OF PERSONAL AMERICA

Dinner Theatre of Detroit
Thursdays thru Sundays
Mercy College, 8200 W. Outer Drive
Reservations: 531-6131

CHECK-A-MONTH
SECOND BIG WEEK: FEB. 4-11

Win:
\$2,000 a month
\$1,000 a month
\$500 a month
for 12 months!

One more week to win a "Check-A-Month" for 12 months for both "Green" and "Gold" Lottery tickets.

• Based on estimated sales of "Green" and "Gold" tickets with drawing dates of Feb. 6 and 14, approximately 25 "Check-A-Month" Bonuses will be awarded.
• Five people will win \$2,000 a month for a year. (\$24,000) Ten people will win \$1,000 a month for a year. (\$12,000) Ten people will win \$500 a month for a year. (\$6,000)
• After the drawing of the regular 50¢ and \$1 numbers on these dates, two Bonus numbers will be drawn.
• If the numbers on your ticket (either "Green" or "Gold") dated for that drawing match these two Bonus numbers, you qualify for the Bonus drawing, February 28. (Both winning numbers must appear on a single ticket.)
• Note on the \$1 "Gold" tickets, winning Bonus numbers must be in the two \$50 boxes.
• Matching one Bonus number does not qualify for a \$25 or \$50 prize.
• Important: Holders of winning Bonus tickets must present their tickets at a designated Lottery Claims Center by 4 p.m. Feb. 28 to be invited to the Bonus drawing. Any claims made after this date receive a \$500-a-month prize.
• These Bonus prizes are in addition to over one million dollars in regular weekly Lottery prizes.

Check the numbers in these spaces on your tickets to see if you're a Bonus winner. You must have both winning numbers on a single ticket.

Second week "Check-A-Month" Bonus tickets go on sale noon, Feb. 4.

Why Pay More! Why Pay More! Why Pay More! Why Pay More!

MEIJER thrifty acres

"VELURA MATE" TOWELS by CANNON

MADE IN USA

THIS WEEK'S FEATURE: BATH TOWEL 99¢ WITH EVERY \$3.00 PURCHASE!

FEATURED WEEK	FEATURED ITEM	FEATURED PRICE WITH \$3.00 PURCHASE
Feb. 3, 1975	Bath Towel	99¢
Feb. 10, 1975	Wash Cloth	39¢
Feb. 17, 1975	Hand Towel	69¢
Feb. 24, 1975	Bath Towel	99¢
Mar. 3, 1975	Wash Cloth	39¢
Mar. 10, 1975	Hand Towel	69¢

Start collecting today! Thick, thirsty, colorful "Velura Mate" towels from the Cannon Co. Choose from three patterns: Pasadena Red or Yellow and Yarmouth. Don't miss out!

(Excluding alcoholic beverages and tobacco products.)

MEIJER THRIFTY ACRES — 45001 FORD RD. AT CANTON CENTER RD.
SHOP MONDAY THRU SATURDAY 9 A.M. TO 10:30 P.M. — SUNDAY 9 A.M. TO 7 P.M.



PLACING STAMPS on self-addressed post cards while visiting the Plymouth Post Office are Steven Myers (left) and Timmy Miller. (Staff photo by Art Emanuel.)

Toddlers tour the post office

PLYMOUTH—Know what happens to your mail before it arrives at your doorstep?
Mom and Dad might not know, but toddlers at the Plymouth Christian Nursery School do.
The three, four, and five year-olds took a tour last week of the Plymouth Post Office, under the watchful eye of postmaster J. Arthur Mulligan.
They explored the back rooms, mailed self-addressed post cards and followed the steps their post cards will take before reaching their doorsteps.
"They never saw the back rooms before," said Juanita Ortman, master teacher at the nursery school. "They looked around with awe at all the little boxes and everything and were

told that some of the boxes belong to their houses."
The trek to the post office was the fourth trip the tots have undertaken, since nursery school began in October.
Other trips have taken the toddlers to a turkey farm, a vegetable farm and the Christmas nativity scene in front of Plymouth City Hall.
The nursery school, Mrs. Ortman explained, provides monthly field trips to offer educational experiences in keeping with the children's needs and interests.
Plymouth Christian Nursery School, opened last October, is affiliated with Calvary Baptist Church, 43065 Joy Road.

Buying power pooled

Continued from Page 1A

a good idea because it's easier to save money than it is to make it."
Abbott replied, "Yes and it's easier to be honest than crooked. I can't tell you how many times vendors have offered me televisions and money to buy from them. I just tell them that if they want to donate to the schools that's fine—I've got a nice car—I don't need that stuff."
The way the intergovernmental council and Abbott view the buying

plan, Abbott would be the sole buying agent for all the municipalities. He would be responsible for the ordering and warehousing of all supplies.
All the representatives at the meeting seemed enthusiastic and after they report back to their respective governmental bodies, they will designate representatives to meet with Abbott and arrange the specifics of the "power buying" scheme.
The intergovernmental council will convene again Feb. 12 in the school board meeting room at 7:30 p.m.

Canton gets some costly news

CANTON—Three helpings of bad news were on hand for residents attending the township board meeting last week.
The board revealed that the lights on the Joy bridge over I-275 will be more costly. Sewer tap in fees are up, and a fifth lane on Sheldon north of Ford Road will have to be funded by the township.
Clerk John Flodin was informed of the cost increase when Edison officials told him that the electric company will not pay for the erection of the light fixtures—which cost about \$14,000 apiece.
The township was told previously the cost of the high power lights would be \$189 a month with Edison footing the bill for the construction of the light poles.

ever, and Supervisor Robert Greenstein doubts that they can be forced to pay for half of the bridge lighting.
Instead, Canton officials will check with the township's attorney and talk with state officials about a possible alternative solution for the bridge lights.
More bad news was in line for Canton residents when township engineer Glenn Roberts informed the board that the cost of sewer construction had risen radically and that tap-in fees should be increased to reflect that increased cost. Roberts asked

that the board increase the fee from \$3 to \$9 a foot.
He asked further that the change in fee schedules be made effective immediately to avoid a rush of tap-in applications under the old rate.
THE BOARD approved his suggestions by a 4-3 vote after some discussion on the morality of an immediate change in fee schedules, without informing the public.
The new tap-in fee became effective Wednesday Jan. 29.
The third helping of bad news came from Wayne County when they in-

formed the board that Canton Township must pay for a fifth lane on Sheldon Road between Ford and Warren if they want to add the additional lane.
The board had asked the county road commission to study the possibility of such a road widening and the county agency replied that since Sheldon was not going to be the major north-south artery in the township, they would not consider paying for the project.
Estimated cost of the fifth lane is \$76,000, a figure that Canton officials consider prohibitive.

CANTON OFFICIALS had hoped that Plymouth Township would share this bill, but were informed that the Plymouth Township Board had voted against the cost sharing plan at their Jan. 14 meeting.
Unfortunately, Canton Township is under court directive to pay for the lights. In December of 1973 when Canton took the Joy Bridge issue to court for the Holiday Park residents, one of Judge O'Hare's rulings was that Canton and Plymouth Township must share the tab for the bridge lighting.
Plymouth Township was never involved in the legal proceedings how-

PLYMOUTH TOWNSHIP—Charters, charter commissions and efforts to form a city compose a long dragged-out story in Plymouth Township's history.
Residents will cast their ballots on the acceptability of a new charter in August, 1976, but the election will not be the first of its kind in the township's history.
Residents east of McCumpha Road voted to cast off their township status to become the City of Plymouth Heights on Feb. 16, 1969.
But a city must have a charter, and subsequent efforts to adopt one have met repeated denials. Township residents have turned down five different charters in the last 14 years—in November 1960; July 1963; August 1966; March 1969; and March 1972.

into the City of Plymouth Heights.
"I kind of feel the people are getting ready to become a city," Richardson said. "I think this one is a real good charter."
The cityhood question will not be over, even if residents approve the recently drawn charter.
A sizeable chunk of the township, located west of McCumpha, is not included in the current cityhood question and upcoming charter election, since that portion of the township did not meet the cityhood requirement of 500 persons per square mile in 1959, Richardson said.
Although the population of the area probably meets the requirement by now, Richardson said annexation proceedings would be necessary to add the area to Plymouth Heights.

McEwen, who has run unopposed for Plymouth Heights mayor in all charter elections, has served as de facto mayor of Plymouth Heights since the first charter election in 1960.
All candidates for city offices on a charter election ballot lose their bids for office when the charter fails. The mayor, however, remains "in office" to prepare a petition for the next charter commission election.
"Fourteen years as mayor, and I haven't got a raise yet," joked McEwen, who retired from the township supervisor post four years ago.
Asked whether he will run for the mayor's post again, McEwen, 67, answered, "I don't know what I'm going to do. We'll have to wait to see what happens."

Murder suspects caught

Continued from Page 1A

State Prison, where he was serving time for armed robbery.
Umney also served time on an armed robbery charge and is also out on parole.
In October of last year, Provow married Leslie Cassidy, who had a history of trouble herself.
Her mother described her as a "restless youth; always on the move to somewhere."
Leslie dropped out of high school as a sophomore in April, 1973, after running away from home on several occasions. One jaunt took her on a six-week trip to Florida and another to North Carolina.

The cityhood issue became a red hot item in 1958, when township officials feared the City of Plymouth would annex large chunks of their territory, according to Robert Richardson, chairman of the most recent charter commission, and John McEwen, former township supervisor and de facto mayor of Plymouth Heights.
At that time township was better able to ward off annexation attempts.
Despite the 1959 election, when voters agreed to the cityhood proposal, subsequent charter elections have lost by a landslide, according to McEwen.
"Voters turned down the charters," said McEwen, "because they don't want to become a city, apparently because of the increased costs. There's nothing cheaper than township government."
But voters could switch sides in the August 1976 election and transform more than half Plymouth Township

Position set on strike laws

Continued from Page 1A

in Lansing have provided for a statewide calendar year, since many districts negotiate the calendar, Yack said. Teacher strikes leave the calendar question up in the air.
But Plymouth School Board members oppose the state-wide calendar, Yack said, since it would create difficulties for districts with year-round school.
THE BOARD held back decisions on the legalized teacher strike and penalties involved if a strike occurs, pend-

ing discussion of the issues at this morning's MAISL meeting.
"There are some who say 'Let's legalize teacher strikes,'" said Yack. "We're not sure we want to address ourselves to the problem until we (MAISL) discuss binding arbitration. If binding arbitration is the last step, there's really no step for a legal strike, (since the arbitrator's decision would be binding on both parties)."
If a school board or teacher union refused to accept the arbitrator's decision, a teacher strike would probably result, Yack said. Penalties could be levied against the side refusing to accept the arbitrator's decision.



- ALCOHOL AWARENESS PART 3**
Feb. 4—Session three of the Alcohol Awareness program sponsored by the Northville Jaycees and the 35th District Court will be held in the 35th District Court in Plymouth City Hall on the second floor at 201 S. Main Street in Plymouth. The third session will feature a panel discussion by AA and Alanon members on how alcohol affected their lives and how AA and Alanon has helped them overcome their drinking problems.
- TOWIKA BONSAI CLUB**
Feb. 5—The Towika Bonsai Club will meet at 7:30 p.m. in Central Middle School, room 106 to discuss types of trees used in bonsai as well as soils and soil mixing. A workshop will follow the discussion and members are advised to bring plants, pots, boxes and materials.
- TRADITIONS OF THE EAST**
Feb. 5—"Religious Traditions From the Near East" will be the topic when guest speaker Bruce Baker lectures at Our Lady of Good Counsel at 1160 Penniman in Plymouth.
- PERCEPTUAL MOTOR DEVELOPMENT GYM PROGRAM**
Feb. 4—Parents interested in entering their child in the Plymouth-Northville Chapter of the Michigan Association for Children with Learning Disabilities (MACLD) gym program should contact Mrs. Woodrow Barrie for registration forms and further information on the program. The program will feature body awareness exercises, right and left discrimination, balance, following directions, visual and auditory discrimination, and other activities aimed at increasing physical stamina and confidence.
- ACADEMICALLY TALENTED**
Feb. 6—The Plymouth Association for the Academically Talented will show the film "Understanding of the Gifted" at 8 p.m. in Plymouth Middle School East, 1042 S. Mill. The association is working on programs for gifted and talented students within the Plymouth School District and invites all interested persons to attend.
- FISH TO MEET**
Feb. 4—The Plymouth Chapter of FISH (a volunteer 24-hour emergency help agency), is holding its first annual membership meeting. The meeting will be at the First United Presbyterian Church at 7:45 p.m. Volunteers are needed and the public is invited to attend.
- SAFETY IN THE LATER YEARS**
Feb. 6—The third session of the Schoolcraft Senior Forum at Canton Township Hall, 128 Canton Center, will feature a discussion on fire safety. The program will run from 1-3 p.m.
- SENIOR CITIZEN TAX HELP**
Feb. 4—Volunteers will be available again in Canton Township offices to help senior citizens with their property taxes and possible rebates. Two volunteers will be on hand to help those interested at 9:30 a.m. Senior citizens who cannot make the clinic are advised to contact the township offices and make appointments for volunteers to come visit them. This is the first time volunteers will be leaving the offices to visit "locked in" senior citizens.
- LAND USE GOALS**
Feb. 7—The League of Women Voters will hold a meeting concerning land use goals in the area at 1380 Palmer in Canton. The meeting will begin at 9:15 p.m.
- FASCHING PARTY**
Feb. 7—The city's first ethnic festival will begin at 8 p.m. at the Cultural Center, 525 Farmer when the German-American Club hosts a fasching party. The carnival atmosphere will include dancing to the Soraenbrecher and the best costumes can win prizes.
- KISS YOUR BABY**
Feb. 8—The Plymouth Jaycees are sponsoring "Kiss Your Baby Week" for the week of Feb. 2. The week is part of a statewide effort to inform the public about cystic fibrosis, a hereditary lung disease "for which there is no cure or control." On Saturday, Feb. 8, the Jaycees will have booths around town distributing information.
- ATHLETIC BOOSTER DANCE**
Feb. 8—The Plymouth Booster Club is sponsoring its annual dance at the Mayflower Meeting House starting at 8:30 p.m. Proceeds from the affair will be used to purchase a whirlpool for the girls' athletics.
- FLAGS OF AMERICA**
Feb. 9—The Woman's Club of Plymouth will meet at 12:30 p.m. in St. John Episcopal Church on Sheldon Road. Mrs. Grace Gordon Hay will speak on "The Many Flags of America."
- KARATE**
Feb. 10—Canton Township Recreation has a karate class for 12 year olds to adults. The course will cost \$3 a night and will be held at the fire station on the corner of Cherry Hill and Canton Center from 7:30 to 9:30 p.m.

THE TAIL END

OF OUR CLEARANCE SALE

HAS ARRIVED. MOST

REMAINING SPORTCOATS,

OUTERWEAR, SLACKS, SWEATERS

ETC.

WILL BE FURTHER REDUCED

TO CLEAR BY SATURDAY.

SAVE 50% AND MORE

THIS WEEK AT

OF PLYMOUTH

Canton Observer & Eccentric

Co-Publishers
Henry M. Hogan, Jr. Philip H. Power

Editor
Michael Amholt

HOME DELIVERY SERVICE
Newstand..... per copy, 15c
Carrier..... monthly, 90c

Riding to socials for oranges—a highlight



PLYMOUTH at Main and Penniman in the days when snow remained packed on the streets in winter, and the farmers drove to town in horse-drawn cutters. That's Kellogg

Park the horses are facing. The trolley tracks, at left, were removed about 1925. (From "Pictures of Plymouth, Past and Present" with permission of the author)

PART III

Plymouthites of the 1890s had good appetites and plenty of locally-grown, undulterated food—a combination hard to duplicate in this age of tin cans and non-returnable bottles.

Mamie Conner tells us that she had baked duck for dinner on Oct. 14, 1890. The other references to food and drink in her journal are chiefly about party snacks. She ate plenty of popcorn, oranges, angel food cake and candy. She enjoyed the "candy-pull" at Eva Leach's on Oct. 20, 1892. "Had lovely candy," Mamie noted in her journal.

Mamie and her friends were also fond of watermelon, muskmelon, bananas and grapes. "Fried cakes," the earlier term for doughnuts, are mentioned frequently. When Mamie went to the Penniman's, in 1890, to see Kate's, Christmas tree, she was offered oranges and fried cakes.

ON ONE OCCASION in her journal, Mamie mentions paying 10 cents for some chestnuts, a tidbit relatively unknown in the United States since the chestnut blight swept across the eastern part of the country from 1900 to 1935. (The fungus disease which killed the huge trees with their flavorsome crop was inadvertently introduced into this country from the orient at the beginning of the century.)

Like the celebrated diarist, Samuel Pepys, Mamie usually recorded the time she went to bed. Just before



PLYMOUTH—PAST AND PRESENT by Sam Hudson

going to bed she usually wrote "ate onions." There was a belief at the time that onions induced sleep. Anyway, Mamie liked them. She often had onions and sardines, or onions and salmon for lunch.

On April 7, 1892, Mamie took some "vegetable oysters" to her friend, Eva Leach. A purple-flowered plant, usually known as salsify, vegetable oyster has a root with an oyster-like flavor. During 1892 there are also several references to bottled beer in the journal. On Aug. 18, when Mamie was on vacation at the Clifton House at Whitmore Lake, she noted "our case of beer came in the a.m. from Ann Arbor."

Socials were one of the diversions in Plymouth in the 1890s. On March 28, 1890, the Masons had a social featuring a male quartette and speakers from Detroit. On another occasion, Mrs. R. G. Hill invited Mamie to a "Mysterious Art Social" at her home. Miss Conner also went to the candy social held by the WCTU in February 1892.

OTHER EVENTS recorded in Mamie's journal include meetings of the FUN Club, a Negro camp meeting in Starkweather's Woods, a farmer's picnic at Whitmore Lake, and a magic lantern show.

As the resident of Plymouth today could not get along without the automobile, his counterpart in 1890 could not get along without the horse. Mamie Conner's journal contains frequent references to "riding with Eva in the surrey." On June 26, 1890, she drove to Northville and Novi in the "livery surrey." On July 30, Gusta Andrews "hired a livery" and took Mamie for a drive.

On another occasion Mamie walked to the "lower depot and rode back in the hack." On April 24, 1892, she went "riding with Czar's gray horses and light phaeton with Eva and Ed." Czar Penney's livery was located on Main, just south of where the Mayflower Hotel now stands.

There were problems in transportation even in those days. On Sept. 10, the wheel came off the carriage when Mamie drove to Northville. On an earlier occasion, her journal records, "Van Vleet's horse ran away."

On June 15, 1890, she notes that "Harry Robinson was kicked by a horse." Robinson ran a livery on Penniman Avenue, opposite today's post office. It was Robinson's "hack" that met all the trains.

DRIVING IN THE WINTER on snow-packed streets, behind a spirited horse festooned with musical bells, was a treat that went out with the advent of the automobile and its progeny, the salt truck. On Dec. 3, 1890, Mamie happily reported "first sleighing of the season." On Dec. 5 she enjoyed "a lovely cutter ride." On Feb. 16, and again on the 17th, Miss Conner went "cutting with friends."

On July 20, 1892, a new note was introduced into Mamie's journal. On that day she practiced riding her new bicycle at the Plymouth Fairgrounds. "I rode way around the track alone without falling off," she records with pardonable pride.

On Aug. 12, she received a gift of "a bicycle cap." Thereafter, she rode her bike to Novi and to Canton. On Sept. 20, she remarks that "Will Allen bought Kate a new bicycle—a Royal."

A trip to the lake was de rigueur in Plymouth in the 1890s as it is in Plymouth today. On July 4, 1890, Mamie skipped the Independence Day speeches in the Park in favor of a train ride to Island Lake, about four miles southeast of Brighton. She collected water lilies, fish and frogs, and had "an elegant time."

IN AUGUST, Mamie was back at Island Lake on her vacation. Bert Roe made a wooden chest for the "eatables." They fished, rowed, swam, walked into Brighton, and rode "the steamer with the Brighton folks."

Fishing in the 1890s was considerably more rewarding than it is today. On Saturday, June 25, 1892, Mamie dug bait and packed a lunch. On the following morning she was up at 5 a.m. and off in a double rig for Straits Lake. During the day, Mamie and her three companions caught no less than 70 fish.

The pleasures of Plymouth in the 1890s recorded in Mamie Conner's journal, may seem too simple a fare for many who live in the uninhibited, drug-tinged culture of today. As Oscar Wilde, a hippy of his own times, pointed out, however, "simple pleasures are the last refuge of the complex."

Citizen task force on negotiations bogs down trying to reach consensus

By DARLENE STINSON

PLYMOUTH—A citizen task force, designed to recommend new legislation on teacher negotiations, met an impasse of its own Wednesday night, as discussion struggled toward consensus.

The task force, composed of parents, teachers and administrators in the Plymouth School District, was spearheaded by the Plymouth-Northville League of Women Voters to recommend school negotiation legislation to State Rep. William Keith (D—Garden City) and seven other members of his special house committee.

Keith asked the task force to place its recommendations on his desk by today (Monday), so his committee can recommend legislation to halt such teacher strikes as occurred this year in the Crestwood and Garden City school districts on Feb. 15.

BUT, AFTER a three-hour discussion at its second and final meeting Wednesday night, 24 members of the task force could only agree on three general points:

- If teacher strikes are to be legalized, there should be penalties involved.
 - Teacher unions or school boards can call for binding arbitration on the last best offer of unresolved issues, but binding arbitration is not to be mandated in new legislation.
 - The goal of teacher negotiations is to settle a new contract 90 days before the old contract expires.
- In addition, participants requested

an earlier state aid timetable, under which school districts would know how much state aid they would receive in the spring, when teacher negotiations would take place, rather than in the fall.

"I'm sure we all wish we could have something a bit more substantial," said discussion moderator Nancy White, a member of the League of Women Voters, "but there just isn't time. I think just our meeting and discussing this was a worthwhile exercise. I hope you all agree."

At its first meeting on Jan. 22, the task force defined its goal as "findings to which representatives of the various interest groups can generally agree."

PARTICIPANTS at that meeting agreed to the 90-day-contract-settlement date and expressed beliefs that a timetable for mediation or arbitration should be outlined, if a contract is not settled 90 days before the old one expires.

But participants at Wednesday's meeting, whose numbers and composition differed from that of the first meeting, could not agree on a timetable or reach total consensus on mandated binding arbitration.

Participants in favor of mandated binding arbitration threw in their hats as the clock drew close to 10:30 p.m., and a show of hands indicated a majority opinion opposed to the mandate.

Norman Kee, administrative assistant of personnel for the Plymouth Community School District, was among participants opposed to man-

dated binding arbitration in new legislation governing teacher negotiations.

MANDATED binding arbitration, Kee maintains, acts as a deterrent to progress in negotiations. Binding arbitration should be used as a last resort.

"Both parties are hesitant to get in a position that may be damaging in arbitration," Kee said.

School board trustee Carl Berry added, "If we require arbitration, why bargain at all?"

Don Tripp said, "Contracts should be settled 90 days before the old one expires. How they get there should be these big adult people's baby."

School board secretary Marcia Borowski disagreed and led the camp in favor of mandated binding arbitration.

"I would agree that it's not desirable to go to arbitration," Mrs. Borowski said, "but I think if you can't settle a contract, you should mandate arbitration."

THE STRONG INPUT of teacher unions and school boards into the make-up of the arbitration panel should guarantee that issues of both sides are considered, she said.

But, Mrs. Borowski said, binding arbitration should not be tied to a specific date, since different districts have different calendars.

"I don't know when we should move to arbitration," she said.

Another participant agreed. "I think, in reality, it's unrealistic to put all these districts on a timetable with a limited amount of mediators and arbitrators available," he said. "In reality, there's not that many men. I think to try to get into the details of the process is impractical. I think negotiations proceed at different paces."

Mrs. Borowski moved that penalties be attached to teacher strikes, now illegal under the Public Employment Relations Act 379, if they are legalized under new legislation.

Asked whether penalties would cover school boards as well as teachers, Mrs. Borowski said, "If the district cares about the education of its children, that's penalty enough."

"Short of fining board members—and I don't think people should have

to have adequate funds to cover fines to run—I don't know any way to penalize a board."

Tripp agreed. "I think the penalties on everyone are great now," he said. "Penalties on the board members are tremendous, even if they're not a father or mother of a child in school."

The meeting was adjourned without specifying what penalties would be levied against teachers or school boards in cases of strikes. Participants failed to outline a schedule of action, if a contract is not settled within 90 days of the old contract's expiration date.

"The whole thing is, we're trying to tackle a huge problem," said Tripp, while other participants called the 90-day requirement a hoped-for ideal.

Students study in England

PLYMOUTH—Two residents enrolled as juniors at Eastern Michigan University have exchanged places with students at Berkshire College in Reading, England, this winter semester.

EMU students studying in England are George Witkowski IIB son of Mr. and Mrs. George Witkowski, 1117 Palmer, and Lynne Elton, daughter of Mrs. and Mrs. B. Elton, 368 N. Harvey.

Berkshire College, located about 35 miles west of London with a student body of 1,300, provides similar dormitory, classroom and social facilities as those offered at EMU, but the exchange experience has given EMU students the opportunity to live and study in another culture since 1966.

Classes at Berkshire end the end of March and give EMU students the opportunity to travel in Europe before returning to EMU, where spring term classes begin May 5.

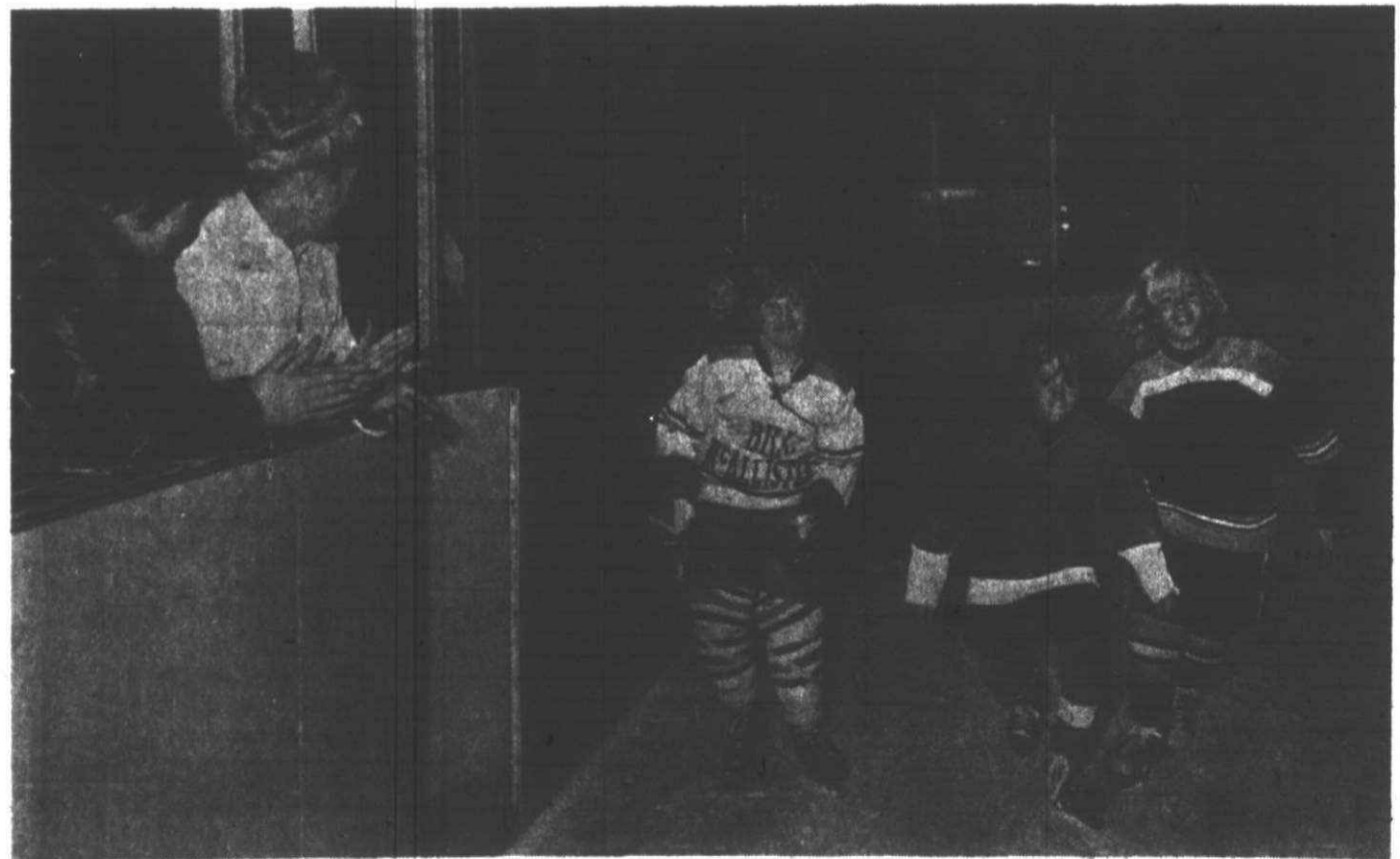

GETTING IN SHAPE for the upcoming Plymouth Hockey Association Skatathon are (from left) Shannon Gibson, and John and Larry Figurski. Pledges up to five cents per lap will be collected by participating hockey asso-

ciation kids in girls, mite, and squirt divisions at the all-day event on Feb. 9. Proceeds will go to support the association's hockey program. (Staff photo)

W.I.N.

(Whip Inflation Now) at Livonia Mall's

"DOORWAY" CLEARANCE SALE

FEB. 6-7-8-9

MINIATURE GOLF

Fun for all the family
Nine challenging holes
with many surprises!

WIN

- 1 OZ. PURE GOLD
Nothing to buy, just register during our Doorway Clearance Sale! You MUST be over 18. One entry per person Drawing February 11
- 7 LB. ROAST BEEF
7 to be given away Bring your favorite beef recipe to the Michigan Beef Institute Display. It could win you a tasty roast of Michigan Beef. Decision of the judges final.
- SET OF 1975 WORLD BOOK ENCYCLOPEDIA
The encyclopedia that's easy to read. Nothing to buy, just register. You must be over 18. One entry per person.
- SET OF INDIAN BRASSWARE
Courtesy of Treasures of Asia. Nothing to buy — must be over 18 — one entry per person. Drawing February 11.

LIVONIA MALL

7 MILE and MIDDLEBELT

Open Daily 'til 9 p.m. Sunday - Noon 'til 5 p.m.



MIKE McCLAIN of Plymouth is one of the 65 members of the Garden City Concert Band, an incongruous assortment of people who happen to enjoy playing music. The band is open to anyone in the area with an urge to pick up an instrument and play.

Adults play music to beat the band

By CORINNE ABATT

At Radcliff Junior High in Garden City, Dale Werner is the band director. In the larger community, he's the music man who five years ago decided to form the Garden City Concert Band.

From the beginning Werner, a Livonia resident, saw the band as a non-profit outlet for adults who like to make music. After the idea jelled in his mind, his first problem was to recruit musicians—a concert band just doesn't materialize with the wave of a baton.

Werner chose a humble, but workable way to begin. He offered an adult education class in band. Some of the original 40 who joined the band class had music backgrounds, some were band parents who joined with a little coercion, many had never played a musical instrument before.

From this incongruous assortment, Werner built a band which made its debut under his direction at a Radcliff Junior High School band concert four months later.

Jim Falk of Garden City, trumpet player and business manager of the band, and one of the original members, says of that debut, "It took a lot of guts to get out there before those kids after four months."

Only about 10 of the original members are still playing with the present 65 piece band which Werner says has developed to the level of a good high school band.

Practice is held each Tuesday evening in the Radcliffe band room, unless there is a concert that night. Werner likes to schedule concerts on the regular rehearsal night.

He says, "I look at the band as an outlet for people who want to play. A great many people like to play pop and show tunes."

His programs frequently include traditional band marches, musical comedy selections, light classics, or maybe some Chicago or Simon and Garfunkel compositions. He stays away from hard rock, but says some of the popular music being written now is very good—as well as difficult to play.

Although \$1,000 of the annual \$6,000 operating budget comes from the Garden City Council, the band welcomes musicians from all the neighboring suburbs. Practically all—Livonia, Plymouth, Redford, Westland and Dearborn—are represented.

The age range of the musicians is as diverse as their home towns and musical experience. Werner says he fills in with some of his better junior high musicians. About half are young adults just out of high school and the rest run from 20 to 70 in age.

"We're open to new members," says Werner, "and right now we're short on flutes and we need a percussionist. Most people who want to play with us are not turned down."

Those interested are invited to attend the Tuesday evening rehearsals in the band room of the junior high on Radcliff south of Ford Rd., west of Venoy.

The band usually gives a series of three concerts per year in Garden City. The first winter concert was held earlier this month. Because one of the goals is to encourage participation in and appreciation of music, the band members agreed to give a special prize this year. All Garden City instrumental students who help sell tickets to the concerts may put their names into a hopper. The one chosen will receive up to \$500 toward the purchase of an instrument of his choice.

"We're doing this for a couple of reasons," says Dick Cywinski, band president. "We want to do whatever we can to supplement the fine music program in the Garden City schools. We also want students in Garden City and surrounding communities to be aware of our organization. We would like more of them in our band after high school."

Whenever it's convenient and they are invited, the band plays concerts in other communities and the ticket sale money goes to the sponsoring organization. The band played at Livonia's "Under the Stars" summer concert series last year, and played in Taylor last week.

To keep their treasury in the black, the band members sponsor dinner dances with live music furnished by the Metro West Big Band, a 17 piece dance band made up of concert band members.

All money from the dance band bookings goes into the concert band treasury.

Dale Werner, Garden City's music man, doesn't have quite 76 trombones, but he does believe in sharing the enjoyment of music.

While belonging to the Garden City Concert Band isn't guaranteed to keep the musicians away from the pool halls, it does make life a lot more fun for all involved.



Wrigley has made a special purchase to bring you a really great taste, at a really terrific price.

Save over \$1.00 a pound on

Fresh Rainbow Trout

\$1.69 lb.

FREE RECIPES AVAILABLE AT OUR STORES

FRESH CALIFORNIA Sunkist Lemons 7¢ EACH

If these trouts were any fresher, you'd need a fishing license to buy them.

We don't ordinarily offer trout. But then these trout aren't ordinary.

For one thing they're fresh—fresh as the mountain streams of Idaho. For another, the taste of these 6 to 12 ounce dressed beauties is remarkably sweet, mild, and delicate like shrimp and lobster tail.

We made a real special buy, but there may not be enough to go around. So come early. You'll save over \$1.00 a pound, and your family will enjoy the freshest trout this side of the Idaho mountains.

FREE PARSLEY TO DRESS UP YOUR TROUT MEAL

SERVE WINE:

To compliment your Trout Dinner we suggest these fine white wines: Chablis, Rhine, German Liebfraumilch, Chardonnay, Rhone Garden, or French Colombard.

BIRDSEYE FROZEN CRINKLE CUT

French Fries
5 LB. BAG 99¢
SAVE 60¢

ROSE BRAND

Canadian Bacon
CRYOVAC END CUT PIECES \$1.39 lb.
SAVE \$1.00 lb.

WEIGHT WATCHER BRAND

Fresh Skim Milk
1/2-GAL. CTN. 49¢
SAVE 24¢

BUTCHER BLOCK QUALITY COUNTRY CUT

Fryer Parts
36¢ lb. SAVE 18¢

BUTCHER BLOCK QUALITY SHOULDER BLADE

Pork Steaks
78¢ lb.
SAVE 70¢

SHANK PORTION HERRUD HICKORY

Smoked Hams
67¢ lb. WATER ADDED FOR CURING
SAVE 22¢

3 Hindquarters with whole back or 3 Forequarters with whole back or 3 Wings & 3 Giblet Packs

CAMELOT FRESH

Hamburger or Hot Dog BUNS
3 8-CT. PKGS. \$1

INTRODUCING Peschke



Circus Franks

1-LB. PKG. 69¢
ALL MEAT
SAME SUPER TASTING HOT DOGS SOLD AT THE CIRCUS.
SAVE 30¢

PRICES EFFECTIVE THRU TUES., FEB. 4. WE RESERVE THE RIGHT TO LIMIT QUANTITIES.



Visit Wrigley's Delicatessen IN OUR SHELDON RD. STORE FEATURING SPECIAL PURCHASE **Pinconning Cheese** \$1.49 lb.

SAVE 11¢ POTATO, CHEESE, KRAUT **Pierogi** 88¢ 1-LB. 99¢ LB.

Visit Our Own In store Bake Shop IN OUR SHELDON ROAD STORE

CINNAMON SUGAR TOPPED Cinnamon Rolls 6 FOR 69¢
CINNAMON, RAISIN, STRUSEL, NUTS OR FRUIT Coffee Cakes 16-INCH LONG OR 12-INCH ROUND 99¢ EA.
BAKERY FRESH Homestyle Bread 1-LB. LOAF 49¢

Visit Wrigley's Package Liquor Store..

A self-service liquor department as close as your neighborhood Wrigley Supermarket. We have a wide variety of whiskeys, scotches, gins, vodkas, rums, and liquors, which can be purchased right along with your regular grocery order. Or, if you need that extra "kick" for an important party, you can try to mix your own selection, and have your liquor order rung up on the Liquor Department's Express Check-Out. For your shopping convenience, these purchases may be made from 7 A.M. thru 11 P.M. Monday thru Saturday. No liquor sales on Sunday.

Pre-Lenten fasching party open to public

PLYMOUTH—Fasching is a word every German knows, for it's part of a way of life before the solemn Lenten season begins.

Residents in the Plymouth-Canton will get a chance to take part in the fasching holiday spirit on Friday, Feb. 7, at 8 p.m. in the Cultural Center, 525 Farmer, when the German-American Club sponsors its own fasching party.

The carnival atmosphere will include dancing to the Soraenbrecher, and the best costumes will win prizes.

The American equivalent of fasching is the Mardi Gras. Fasching, however, is celebrated throughout the entire German countryside.

The fasching season officially begins on the 11th day of the 11th month (November), 11 minutes and 11 seconds after the 11th hour and ends on Ash Wednesday.

Nightly costume balls start after the Christmas season, and their numbers rapidly increase as the last week-end before Lent draws near.

A parade is usually held on Rosemontag Monday, serving as a reminder that the season soon will end and calling to those still fit to participate.

Fasching Tuesday, the day before

Lent begins, is not too productive for German office workers. Office parties start after morning coffee, and by 2 p.m. offices are often deserted. Every one heads for the old village square for street dancing, long snake dances and frequent refreshment.

Tickets for Plymouth's fasching party are priced at \$5 a couple and are available through Tim Schelling, 1330 Ross, or Bob Fitzner, 1150 Roosevelt.

Talents tested for music show

CANTON—Auditions for the Centennial Educational Park's musical, "Anything Goes", to be performed April 17-19, are scheduled for Feb. 10-13 in the Plymouth Salem High School auditorium.

Auditions are open to all ninth through 12th graders who attend Plymouth Salem or Canton high schools.

Interested persons should contact drama teacher Gloria Logan in the Plymouth Salem auditorium.

Esch meets with Milliken

U.S. Rep. Marvin L. Esch (R-Ann Arbor) recently met with Governor William Milliken for a discussion to make sure the unemployed in Michigan are getting the chance to "get back to work."

The meeting brought together those who drafted and guided the special Comprehensive Employment and Training Act (CETA) through Congress last year, federal officials responsible for administering the program, the governor, and local officials directly involved in the day-to-day functioning of the program.

BOTH ESCH and Milliken regarded the meeting as a chance to review changes which may be necessary either through new administrative

rules, amendments to the Act, or improved intergovernmental cooperation.

Esch, whose 2nd District includes Livonia and Plymouth, was one of the principal architects of the CETA program designed to create 300,000 public service jobs.

"It is our responsibility not only to pass legislation," Esch stressed, "but to determine what problems there are in administering the program. We want to make certain the fundamental intent of the program is being carried out expeditiously."

"There is no excuse for an unemployed person in Michigan not receiving either unemployment benefits or having a job. The legislation passed

last December provides that every individual who is unemployed and who has worked for at least 14 weeks can receive unemployment benefits."

ESCH ALSO said the meeting represents his strong feelings that Washington officials should meet more on the "home front" to discuss legislative issues and to create better understanding and cooperating.

The new program should make available about \$100 million to Michigan and local governmental units (when combined with provisions of the Employment Act of 1973) to hire unemployed workers for public service jobs, he explains.

"There is a great deal of work to be done in our communities, in our parks, on our streets and roads. Funds have been put out to the local officials for the purpose of employing the unemployed. We want to know if those funds are being used for hiring, and if not, why not?"

"We who represent Michigan in Congress are trying to find ways to turn the auto industry around and get persons back on their regular jobs."

"For this reason, I have introduced legislation to provide for a \$250 tax rebate on new car purchases."

FREE BEER **SET-UPS PROVIDED**

Rock 'N Roll
WITH
"ROUND TABLE"

Saturday, Feb. 8, 1975
8-1 a.m.
WAYNE FORD CIVIC LEAGUE
1661 Wayne Road, Westland

For Info. Call BR3-5754

\$5.00 Advance Limited
\$6.00 Door Tickets

EVERYONE INVITED

DETROIT COUNTRY DAY SCHOOL
Est. 1914

COEDUCATIONAL UNIVERSITY PREPARATORY CURRICULUM

Announces its next admission testing date:
Saturday, February 15, 1975 — 8:45 a.m.

Admission
Testing and Interview Arranged by Appointment
13-Mile and Lahser, Birmingham, Michigan
Phone: 646-7717 Ext. 234

- DISCRIMINATION by ability, ambition, achievement, character, and motivation, NOT RACE, CREED OR COLOR
- Coeducational Programs Lower — K-4 Middle — 5-8 Upper — 9-12
- EMPHASIS: ACADEMIC EXCELLENCE CHARACTER DISCIPLINE SELECT FACULTY PUPIL-TEACHER RATIO: 12 to 1 ACADEMIC ACCOUNTABILITY INDIVIDUAL COUNSELING
- GRADUATES: 100% attend universities approximately 50% attend graduate school
- EXTENSIVE ATHLETIC PROGRAM: At All Levels
- EXTENSIVE ACTIVITY PROGRAMS: including band, orchestra and chorus
- EXTENSIVE FINE ARTS PROGRAM
- TRANSPORTATION: available on school buses

A quality education for those who care enough

Dumas charges court with bypassing policy

Wayne County Commissioner Mary Dumas (R-Livonia) has charged the new presiding judge of Wayne County Circuit Court with circumventing the policy of the board on housing of the courts.

She charges that Presiding Circuit Judge James N. Canham has directed two former common pleas judges who became circuit judges to retain their common pleas court quarters in the City-County Building.

Last October the board directed that space be leased in the downtown Lafayette Building for the five additional circuit judges who took office Jan. 1.

In so doing, the board rejected a plan sponsored by the Michigan Supreme Court to consolidate the 33-judge circuit bench in the City-County Building.

tatives agreed the board's proposal was an acceptable solution — although not ideal in the opinion of the circuit court.

After that agreement, the board of commissioners authorized an appropriation not to exceed \$554,700 to design the new court facilities in the Lafayette Building to suit the specific needs of the circuit court.

Judge Canham's actions not only circumvents the board's policy, Mrs. Dumas says, but also "will have the effect of setting aside the long range plans of the board for permanent court facilities, including establishment of an out-county branch of the circuit court to serve those 50 per cent of the Wayne County residents who reside outside the City of Detroit."

She added that: "It has long been the concern of the Wayne County Board of Commissioners that the courts at all levels are invading and setting aside the legislative prerogatives of this and other law-making bodies and are, in fact, making law by dictate of the courts."

MRS. DUMAS made her allegations in a letter in which she told Board Chairman Roscoe L. Bobo (D-Ecorse) that she will recommend appropriate action at the next meeting of the board on Feb. 6.

The two former common pleas judges who retained their courtrooms after becoming circuit judges are Irwin H. Burdick and Andrew DiMaggio.

DiMaggio was elected circuit judge last November and Burdick was appointed by Gov. Milliken in January.

Mrs. Dumas points out that Judge Canham's decision for these two circuit judges to remain in the common pleas court building will require moving at least two of the common pleas judges to the Lafayette Building.

MRS. DUMAS ALSO states that, after months of discussion, the circuit court, common pleas court, State Supreme Court and court union represent-

Livonia man named

Tom Moore of Livonia has been elected to the board of directors of the Advertising Agency Production Men's Club of Detroit. Moore is employed by Campbell-Ewald Co., an advertising agency.

WINTER WHITE PAINT SALE

We've selected our finest quality Tru-Test white interior paints for this sale. Buy now — and save!

FLAT INTERIOR LATEX
7⁹⁹ GAL.

Our very best quality latex for all type walls. Thick, creamy, non-drip formula.

- Extra high-hiding • Fully washable • Water clean-up of tools • Dries in 20 minutes • Leaves no lap-marks • As advertised in "House & Garden" and "Better Homes"

TRU-TEST Supreme SAT-N-HUE FLAT INTERIOR LATEX

(Colors slightly higher)

SUPREME LATEX SEMI-GLOSS
8⁹⁹ GAL.

Perfect for walls and woodwork. Keeps its rich sheen. Resists fumes, steam and soiling. Ideal for kitchen or bath.

- Easy to apply • Excellent hiding • Dries in about 30 minutes • Clean tools in soapy water • Easy to wash—Scrubtable! • For all type walls & trim

TRU-TEST Supreme MARVELUSTRE LATEX SEMI GLOSS

(Colors slightly higher)

NEW! LATEX FLAT FINISH ENAMEL
8⁹⁹ GAL.

E-Z KARE looks like a flat... washes like an enamel! Extra resistant to soiling, finger marks, grease and dirt. For walls and trim in every room. Easy to apply.

- For all type walls • Dries in 30 minutes • Soapy water clean-up • Extra durable. Easy to clean.

E-Z KARE LATEX FLAT ENAMEL

(Colors slightly higher)

STANDARD INTERIOR LATEX
4⁹⁸ GAL.

One coat usually covers; dries in 30 min., washable. Pastels, white.

TRU-TEST STANDARD LATEX FLAT WALL FINISH

LIVONIA True Value HARDWARE
5 MILE ROAD at FARMINGTON ROAD
PHONE 937-1611 GA 2-1155
DAILY 9 a.m. - 9 p.m. SUNDAY 10-2 p.m.

ARTS & CRAFTS SHOW and SALE

Come to
NORTHVILLE SQUARE MALL
THURSDAY, FRIDAY, SATURDAY, SUNDAY
February 6, 7, 8, 9

See Free Demonstrations

- Portrait Caricature Artist
- Jewelry
- Pottery
- Tole Work
- A Glass Blower
- Leather Work
- Paintings in Oil and Other Mediums
- 100's of Items

FREE PARKING

SPECIAL! \$1⁰⁰ OFF with this coupon

Large or Extra-Large Pizza

20% OFF ANY COMPLETE DINNER

1st DRINK 1/2 PRICE DURING LUNCH

FULL BAR SERVICE
BE SURE TO JOIN US FOR THE BEST IN FOOD DRINK & ENTERTAINMENT

OPEN FOR LUNCHESES

CALL: 261-3720

EXPIRES 2-10-75

ENTERTAINMENT 7 DAYS A WEEK
MON., TUES., WED.: HOLLYWOOD
TUES., FRI., SAT & SUN.: DEL HICKS

DINO'S PIZZA PARLOR
31525 JOY ROAD, WESTLAND
CORNER OF MERRIMAN

WAYNE COUNTY SCHOOL DISTRICTS

TEACHER CONTRACTS SETTLED

- Allen Park
- Cherry Hill
- Dearborn
- Dearborn No. 7
- Detroit
- Ecorse
- Flat Rock
- Garden City
- Gibraltar
- Grosse Ile
- Grosse Pointe
- Hamtramck
- Harper Woods
- Highland Park
- Huron
- Inkster
- Lincoln Park
- Livonia
- Melvindale
- Northville
- North Dearborn Heights
- Plymouth
- Redford Union
- River Rouge
- Riverview
- Romulus
- Taylor
- Trenton
- Van Buren
- Wayne
- Westwood
- Woodhaven

TEACHER CONTRACTS UNSETTLED

- Crestwood
- Southgate
- Wyandotte

AND

- South Redford

THE SOUTH REDFORD TEACHERS WONDER WHY THERE IS NO SETTLEMENT IN SOUTH REDFORD

Paid for by:
THE SOUTH REDFORD EDUCATION ASSOCIATION

Mexican Fiesta begins with tortillas

By SUE ROSIEK

A Mexican fiesta wouldn't be complete without a delicious assortment of tortillas, enchiladas, refried beans and other spicy, ethnic favorites.

In conjunction with the Plymouth Community Arts Council's presentation of the National Dance Company of Mexico in "Fiesta Folklorico," on Saturday at Plymouth-Salem High School, Miriam Waterhouse of Plymouth decided to plan a dinner party a la Mexicana. It also was a good opportunity to enlist the help of her friend, Esperanza Barreiro, a native of Mexico City, who is presently living in Farmington Hills.

Mrs. Barreiro's husband is on assignment with Ford Motor Company, and the family expects to be in the United States for about two years.

The two women met while Mrs. Waterhouse's husband was working in Mexico for Ford Motor Company.

Before the dance company's performance, the Waterhouse and Barreiro clans, and a few neighbors and friends, will enjoy an assortment of Mexican cuisine including guacomole, tacos, enchiladas, Sangria and a variety of desserts.

For the Barreiro family the dinner is a special treat. Mrs. Barreiro says she seldom serves her family the traditional Mexican dishes.

"We generally eat a lot of meats, salads and vegetables, much like the typical American family."

She adds, while living in Mexico the family's diet was much the same as it is now, with the exception of the tortilla—a thin, flat, corn meal pancake.

"In Mexico tortillas are made and sold fresh every morning at the local corner shops," explains Mrs. Barreiro. "It is the basic staple from which a lot of Mexican dishes begin."

The tortilla recipe used by Mrs. Wa-

terhouse and Mrs. Barreiro includes Masa Harina (special corn flour, available at specialty stores), warm water, salt and some all-purpose flour. Mrs. Barreiro uses a tortilla press, which she purchased in Mexico City, to insure a perfect tortilla.

While living in Mexico City, Mrs. Waterhouse's family developed a taste for many Mexican dishes, in particular Enchilada Suiza, a tortilla pastry stuffed with chicken and baked in a cream and cheese sauce.

The family also enjoys a variety of tacos, tortilla pastry filled with any combination of meats, chopped tomatoes, shredded lettuce and cheese, and either chicken and cheese enchiladas.

Mrs. Waterhouse never runs out of recipe ideas because while living in Mexico she invested in a collection of cookbooks and stocked up on Mexican delicacies not available in this country.

Besides the ethnic fare Mrs. Waterhouse has planned several decorations to add to the international flavor. Menus in Spanish and English will be placed on bark prints next to each table setting. A pinata and the Mexican "Tree of Life," a candelabra type of ornament will grace the dinner table.

For dessert Mrs. Barreiro will prepare a special Mexican rice pudding, served with a sweetened Mexican coffee.

What will the fiesta be like? "Muy gusta," (very good) Mrs. Barreiro says with a smile.

ENCHILADAS SUIZA

Tortilla Dough

2 cups Masa Harina (special corn flour) available in specialty stores
1 and one-third cups warm water
Pinch of salt
1 teaspoon all-purpose flour

Combine the ingredients and round into a ball. Take a piece of dough, about walnut size, and place between two pieces of plastic in a tortilla press.

Or use frozen tortilla dough available in many local stores.

Heat frying pan and place tortilla in pan, turn and cook on both sides until pastry puffs up and is very soft and pliable.

To continue with enchilada recipe:

Place tortilla in a frying pan with heated oil. Turn tortilla once, then dip in either coffee cream or whipping cream to coat the pastry. Place cooked cubed chicken in tortilla and roll up.

Place tortilla with folded side down in baking dish and pour Mexican green sauce (also available in gourmet or specialty stores) over the top. Green sauce is very spicy and made from green tomatoes.

Shred mozzarella cheese and onion over top of tortillas. Pour remaining cream over the top. Bake at 350 degrees for 30 minutes or until bubbly. Serve with a green salad or refried beans.

MRS. BARRIEIRO'S MEXICAN RICE PUDDING

Boil 2 cups regular long grain rice. Cover and cook for about 20 minutes.

Add 2 quarts of milk and 1 stick of cinnamon and 1 tablespoon of vanilla, and bring ingredients to a boil.

Put enough sugar to taste while cooking so that sugar has a chance to dissolve.

Mix ingredients and place in a casserole dish. Sprinkle powdered cinnamon and top with about 1 cup of raisins. Prepare this dish in the morning so it has a chance to set.

Serve pudding cold.



Mrs. Barreiro mixes tortilla dough as Mrs. Waterhouse observes. A Mexican grinding bowl and tortilla basket are in the background. (Photographed by Art Emanuel)

Where There's Life

Malls & Main Street

Feb. 12 through 16—Harper Galleries Crafts People will demonstrate their skills and sell their wares during store hours at Westland Center, corner of Wayne and Warren Roads in Westland. About 50 artisans will be on hand to offer unique gifts for Valentine's Day, Feb. 14.

Feb. 21, 22—John Glenn-Westland Festival will offer a host of exhibits and demonstrations from 11:30 a.m. to 8:30 p.m. in the East Court in West-

land Shopping Center. Activities will include mime theater, computer games, furniture exhibits, wrestling demonstrations and others.

Now through Feb. 23—Schoolcraft College will offer a forum for senior adults, from 1 to 3 p.m. each Thursday in the Canton Township Fire Hall, 128 Canton Center Road at the corner of Cherry Hill Road. Topics will include "Medicare," "Fire Safety in the Home," "Defensive Driving," and "First Aid."

CONCERTS

Feb. 15—The We-Way-Co Chapter of Sweet Adelines Inc. Region No. 2 presents The Northern High Lites Quartet, the Corn Tones Octet and the Men's Wayne Mini-Chorus at 8 p.m. in Harry S. Truman Auditorium Cherry Hill High School, 28500 Avondale, Inkster. Tickets are \$3. The program will benefit the Plymouth FISH program. An afterglow will be in the American Legion Post 173, 4211 Maple, Dearborn. Donation is \$3.50 For tickets send check and self-addressed envelope to Jody Gyokeres, 15456 Foch, Livonia, 48154.

Feb. 16—Harpisicord concert at 7:30 p.m. in the chapel of St. John's Provincial Seminary, Plymouth. The program will feature Robert Barnhart and

David Wagner performing Bach's double concerto in C major. Admission is free. The seminary is on the corner of Sheldon and Five Mile Roads.

Feb. 16—Our Lady of Good Counsel recital series presents a Lenten Choral Concert featuring the OLCG Choir, at 7:30 p.m. in the church, Penniman and Arthur, in Plymouth. Public is invited and an offering will be accepted.

Feb. 23—Redford Civic Symphony Annual Family Concert will be at 3 p.m. in Redford Union High School gym. Included on the program will be the Redford Union High School Concert Choir, directed by Eugen Dyer. Admission is free.

CHILDREN'S CHOICE

Detroit Folkdance Club offers dance lessons of most nations every Friday beginning at 8 p.m. in Brookside School, Cranbrook Institute, Bloomfield Hills. Admission is 75 cents and \$1 for party night. Non-dancing children are admitted free.

Shrine Circus at the Michigan State Fair Grounds. Performances are: (matinee) Monday through Friday at 2 p.m., (evening) Monday through Friday at 8 p.m., Saturday shows are at 10 a.m., 2:30 and 8 p.m., and Sunday at 2 and 7 p.m. Tickets are \$2, \$3.50 and \$4 for matinees and evening shows Monday through Thursday, and from \$2.75 to \$4.75 for weekend performances.

Feb. 8—The Three Little Pigs—Special "Wiggle Club Show" for tots over 3. Popinjay

Puppet Theater program includes "The Princess and the Pea," "The Lion and the Mouse," at 11 a.m. and 2 p.m. in the Detroit Institute of Arts Auditorium. Tickets \$1.75.

Feb. 8—Victorian Valentines Create a lacy valentine and learn history. Children and youth. Reservations. In the Detroit Historical Society, 5401 Woodward, Detroit, 48202. At 10:30; 1 and 2:30 p.m. Cost is 50 cents each.

Feb. 22 and 23—"Hansel and Gretel" will be presented by the Southfield Repertory Theater at 1 p.m. in the Parks and Recreation Center at the Southfield Civic Center, 26000 Evergreen Road, Southfield. Tickets, are \$1.

curtain time

Feb. 7 and 8—New Majority presents the musical "Godspell" at 8 p.m. in Wayne County Community College Rosary Center, 8551 Greenfield, Detroit. Tickets are \$3 for adults and \$1.50 for children under 12.

Feb. 6, 7 and 8—Eastern Michigan University Players present "Richard III" at 8 p.m. in Quirk Auditorium on the EMU campus. Tickets are \$2.50 and may be purchased at the Quirk box office, Ypsilanti.

Feb. 8—Plymouth Community Arts Council presents the National Dance Company of Mexico in Fiesta Folklorico at 8 p.m. in Plymouth Salem High School. Tickets at \$4, \$5 and \$6 are available at the PCAC box office in the Detroit Edison office, Main Street, Monday through Friday from 9 a.m. to 5 p.m.

Feb. 5 through 8—"Bread and Roses," at 8 p.m. in the Power Center for the Performing Arts at the University of Michigan. Advance tickets and information are available at the U-M Theater program ticket office, Mendelssohn Theater lobby, Ann Arbor.

Feb. 7, 8, 14, 15, 16—"The Trial" is in The Theater, the Performing Arts Center of the University of Detroit and Marygrove College. The play is the Andre Gide—Jean-Louis Barraud adaptation of Franz Kafka's novel Call The Theater 8425 W. McNichols, Detroit, for complete schedule and ticket information.

Feb. 14, 15, 21, 22, 28 and March 1—Theater Guild of Livonia-Redford presents "Death of a Salesman," at 8:30 p.m. in the playhouse, 15138 Beech Daly Road, just south of Five Mile Tickets are \$3.

Feb. 16—Madonna College presents the Oakway Symphony Orchestra and the Livonia Civic Ballet at 3 p.m. in Madonna College. Tickets are \$2 general admission and \$1.50 for students. Senior citizens and handicapped persons may obtain free tickets by calling the college, 36600 Schoolcraft Road, Livonia.

Feb. 10 through 14—"American Primitive" presented by the Greenfield Village Players in the Henry Ford Museum Theater. The political and social conditions of the Revolutionary era come to life in this new play by William Gibson based on the letter of John and Abigail Adams. Performances are Feb. 10-14 at 10 a.m. for school groups and Feb. 15 at 7:30 p.m. Tickets are \$2.25 for adults and \$1.25 for children six through 14.

Feb. 16—Sunday Theater Presentation—"Valley Forge" presented by the Greenfield Village Players in the Henry Ford Museum Theater at 3 p.m. Selected scenes from Maxwell Anderson's play dramatize a turning point for the American cause during the Revolutionary War. There is no charge beyond regular Museum admission.

TALKING

Every Tuesday beginning Feb. 4—Bring a lunch and a Bible (if you want) and join Father Bob Schaden of the Newman House at Schoolcraft College and Rev. Dick Forsythe of St. Timothy's Presbyterian Church in Livonia in an informal rap session to discuss interpretations of the past, present and future according to writings in the Bible. Rap session begins at noon in Room W-250 in the upper level of the Waterman Campus Center, 18600 Haggerty Road, Livonia.

Feb. 4—"Flying Saucers Are Real" is the title of an illustrated lecture presented by nuclear physicist Stanton T. Friedman at 8 p.m. in the Upper Waterman Campus Center of Schoolcraft College. The lecture is free and open to the public.

Feb. 6—Marygrove College will sponsor a reading by John Gardner, contemporary novelist, at 8 p.m. in Alumni Hall on the Marygrove campus. A reception will follow. Tickets are \$1.



The Stroller

The auto crisis

By W. W. EDGAR

In the midst of discussing the crisis in the automobile industry at lunch the other day, the old rural philosopher who had been maintaining strict silence suddenly pushed aside his plate and remarked, "The trouble isn't too surprising—we have just been making too many cars."

"Too many cars!" several diners exclaimed. "What do you mean?"

The old philosopher smiled and countered, "That's just what I said. We've been building about nine million passenger cars a year. We've cluttered the highways with them—despite the high costs—and now we must pay the price."

"When you build that many cars each year there's bound to come a time when you reach a peak. I don't think this ever again will be a nine million car country."

THE LISTENERS sat, rather stunned for a moment, yet they knew the old philosopher usually had a good grip on conditions.

What did he think was going to happen?

"Well," he said, "when a fellow eats too much he gets a pain in the stomach. And the more pain he suffers the more he learns that overeating can be a lot of trouble."

"We've been overbuilding" he went on, "and now we must suffer the aches. And I don't think they can be cured until we realize we should cut back to about six million cars a year—and then build them better!"

"If we reduce the number, more time could be spent on them and we wouldn't hear of such things as calling them back by the thousands to correct some fault that should have been found in the factory. Our highways wouldn't be so cluttered up and we would have fewer accidents."

BY THE TIME the old philosopher stated his case he had just about convinced everyone at the table that, at least, he was on the right track. It was freely admitted that we couldn't go on at a nine-million-a-year clip—and that something had to give, just as it has in the past few months.

As he sat there, listening, The Stroller was taken back to his sports writing days and the memory of a dressing room scene in Tiger Stadium. It was the year when Joe DiMaggio, now the TV coffee man, won the centerfield job with the New York Yankees to follow in Babe Ruth's footsteps.

During the spring training and the first month of the season Joe was hitting at a great clip. He was away above the .400 mark and was the talk of the league. Then came a slump, and as, as they say in baseball, he couldn't buy a hit.

He was moaning about his slump this afternoon in the Yankee dressing room when the late Lou Gehrig, a great hitter himself, called Joe over to his locker and talked to him like a father.

"You're not a .400 hitter," he said

to the rookie, "so don't let this slump bother you. It comes to all of us. Just go out there and take your regular swing and you'll wind up about .350. That's where you belong."

JOE WALKED AWAY. But it is interesting to note that when the season ended his batting average was exactly .350.

That's what the old philosopher meant when he said we should cut down on the manufacture of automobiles. We're about a six million car country.

The Stroller was reminded of another case where psychology played a great part.

Some years ago when Chick Harbert's father was the pro at the Battle Creek Country Club he found a way to keep the playing members satisfied.

Instead of having a score card with a par of 72 for each member, he came up with a new idea.

He devised a scorecard for each bracket. When you reported and told him you were an 80 shooter, he'd give a score card with a par of 80. In this fashion you never ran the risk of over-trying. You left as a satisfied customer.

So maybe the old philosopher is right. Maybe we should realize that we are not a nine million a year car country—and shape our future at say, six million.

It may be the cure for that pain we've had of "over indulging" when it comes to automobiles.

From our readers

Canton serious about sports

Editor:

On several occasions this year I have been urged by students, parents, and friends to write a letter to the editor to our local papers.

I have resisted this temptation because I felt the complaints of improper coverage and unequal coverage as compared with other area schools was a part of the growing pains of Plymouth Canton High School.

I felt it was the prerogative of the Observer & Eccentric to choose how they would cover our sports program and where the stories would appear in the paper. I still believe this.

I am writing at this time, however, because I feel your sports editor, Tom Donoghue, took an unnecessary and unjustified slap at the athletes and coaches of Plymouth Canton High School in the Jan. 9 edition of the Observer & Eccentric.

In his column, Mr. Donoghue "wishes" for Canton to become serious in athletics during 1975. I take serious exception to this statement.

I feel our athletes and our coaches are serious and dedicated in their pursuit of athletics. I feel this has been demonstrated in virtually all sports. Last spring, without a senior, the basketball team finished second in conference play and defeated the eventual state Class A champion, Livonia Churchill. This fall, though their season record was not too good (3-7), the varsity football team finished tied for second (three wins, two losses) in the Western Six suburban League. The freshman team went undefeated.

Our girls' basketball team finished second in conference play and was the only team to defeat the championship team. Our swimmers are above the .500 mark, the basketball team is at .500 at the time of this writing.

Incidentally, I notice that Mr. Donoghue ranks them seventh in Observerland. Last year (remember, no seniors) we had five athletes and a relay team qualify for state meets. So you see, Mr. Donoghue, Canton doesn't have to get serious—it already is serious about athletics.

In addition to being a new school and without tradition and without a gym or a pool, we are also the smallest school in our conference. We have less than 1,500 students in grades 9-12. Churchill's enrollment is more than double this number with about 2,600 plus students in grades 10-12. Salem's enrollment is nearly 2,200. It's tough living in their shadows and discouraging to be constantly compared with their successful teams.

I'm proud of our athletes and our coaching staff's accomplishment.

In conclusion, I feel that Mr. Donoghue's comment was in poor taste.

We need support, not unfounded criticism.

KENT A. BUIKEMA
Principal,
Plymouth Canton High School

It's a first for builders

Editor:

It was with personal interest I read your gratifying account of Canton Township's planning commission meeting describing the encounter between builders and planners over the recent zoning changes. This is a first, a milestone as a matter of fact!

Never, since the commission chairman of two years ago opened the Pandora's Box to the second rate building developments in this township, have the developers had to conform to a creative planning concept in this township.

It's only natural for the builder's representative to voice objection to the new building ordinances. For them to remain mute would have been admission of their past inequities.

Ominously, the construction industry is seriously depressed, but it's not local ordinances that depress it. The Federal Reserve Board loan rates, along with consumer uncertainty and double-digit inflation, rather, are the depressives. The building industry itself is also responsible for its present state when for years it had habitually increased the price of homes to whatever the market would bear.

They deplore the new side-lot restrictions and charge these restrictions will bring about 45-foot homes. They speak of people preferring larger homes, not larger lots. Many of these youngsters bought their first homes in Canton Township. Have the builders spoken lately to these youngsters who reside in these close-built homes?

For too long Canton Township has given freely of its land development, trusting in the developers in the name of progress. It is high time our own ideas and concepts be given a chance to shape our own development.

Now, more than ever, is the time for every Cantonite to voice their support of the commission.

Please write or call the township offices. Or better yet, attend the meetings at the township hall.

JOHN COJEL,
vice president,
Northwest Canton Homeowners

READERS FORUM

Letters must be original copies and contain the signature and address of the sender. Limit letters to 300 words.

Put money on good films

Editor:

Recently there appeared at the Penn Theater in Plymouth a showing of the movie "Where the Lilies Bloom." The movie ran one week, and when I asked the manager why they only kept it a week instead of two as they had "The Trial of Billy Jack," he explained that people weren't coming to see it.

This was a superior movie, unlike the pure propaganda and trash of "The Trial of Billy Jack."

Where were all the good people of this area who are bitterly complaining that there are no more family movies they can take their children to see?

Reviews have been seen in many periodicals praising this movie, "Where the Lilies Bloom." Judith Crist of New York Magazine called it "beautiful in its story, its setting and, above all, in its performance." Rex Reed said in the Chicago Tribune Daily News Syndicated, "A beautiful story for all ages, filmed with great wisdom and tenderness."

We all need to take a stand on the sad state of movies today, and we can only do it by putting our money into the kind of productions we want to see and withholding it from those that we object to. The movie producers would soon get our message, for they are only giving us what they think we want.

Please, friends and neighbors, let's show them we do want more family type entertainment and support the movie producers that are still trying to give it to us.

BARBARA COUSINEAU,
Plymouth

HENRY M. HOGAN, JR., Co-Publisher
PHILIP H. POWER, Co-Publisher

R. T. THOMPSON, Executive Editor
TIM RICHARD, Editor,
Wayne County Newspapers
MICHAEL ARNHOLT, Editor
ARTHUR SHAFER, Marketing Director

Member of
MICHIGAN PRESS ASSOCIATION
SUBURBAN NEWSPAPERS OF AMERICA
NATIONAL NEWSPAPER ASSOCIATION

A TRIBUTE TO

INDIANS

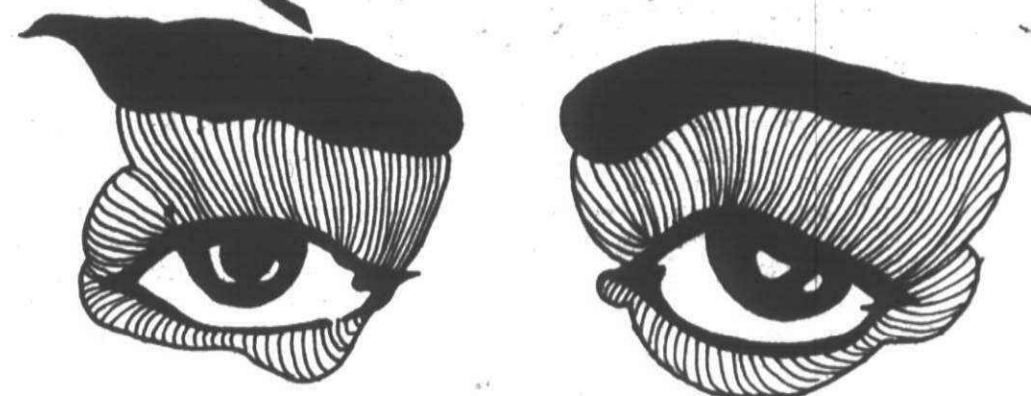

...AND OTHER THINGS

FEBRUARY 3-9

LINSALATA

PAINTINGS—OIL and ACRYLIC

Tel-Twelve Mall

TELEGRAPH—12 MILE ROAD
SOUTHFIELD

MON-SAT 10-9 SUNDAYS 12-5

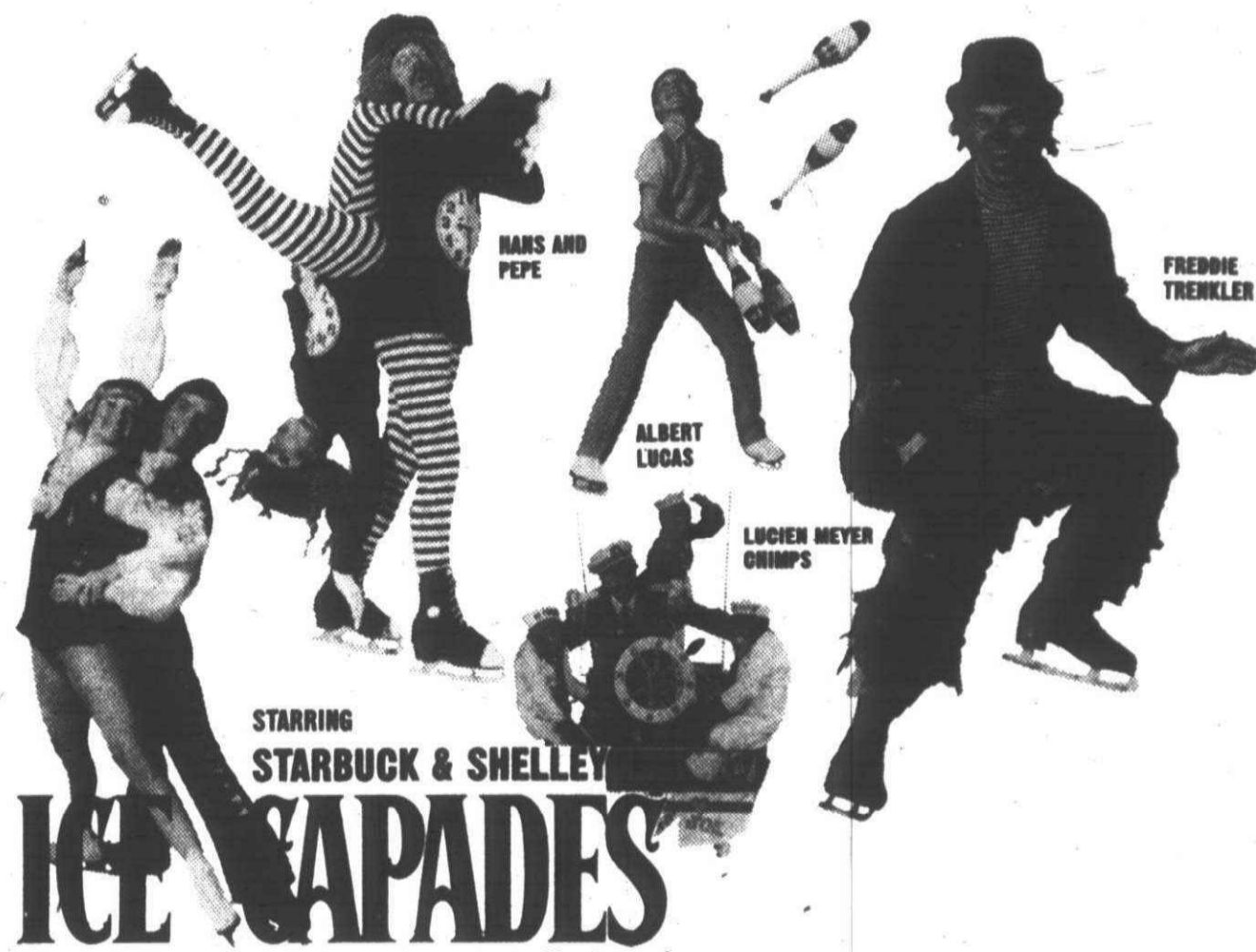

ICE CAPADES

March 11-18

Now you have a chance to win 2 FREE tickets to the 1975 Ice Capades, opening at Olympia Stadium on March 11th. The Observer & Eccentric and Olympia Stadium are giving away tickets—absolutely free. TO WIN, all you have to do is send us a post card with your name and address. That's all.

Address your post card, including your zip code, to: ICE CAPADES, Observer & Eccentric Newspapers, 36251 Schoolcraft, Livonia, Michigan 48150. (Or you may hand deliver your post card entry to any of our Observer & Eccentric offices.)

The Observer & Eccentric will then draw names for winners, to be published in four consecutive issues of our Classified Section--5 names will be published on Thursday, February 27; 5 on Monday, March 3; 5 on Thursday, March 6; and 5 on Monday, March 10. Each of the 20 winners will receive 2 free tickets to the all-new Ice Capades Show, starring JoJo Starbuck and Ken Shelley, three-time winners of the U.S. Pairs Figure Skating Competition. Ticket winners will view an all-star

numbers including precision routines and a special tribute to Duke Ellington. Also on hand will be Lucien Meyer and his chimps, juggler Albert Lucas, veterans Anna Galmarini, and Freddie Trenkler, the "bouncing ball of the ice."

It's easy! So don't miss your chance to win 2 FREE tickets to the exciting new Ice Capades show. Send in your post card entry today--then be sure to look for your name in the Classified Section of the Observer & Eccentric editions mentioned above.

ICE CAPADES
Observer & Eccentric Newspapers
36251 Schoolcraft
Livonia, MI 48150

Canton Observer & Eccentric

DIVISION OF SUBURBAN COMMUNICATIONS CORPORATION

The Observer & Eccentric
Classified Ads

Laid off? Worrying about costs? You may be taking it out on the kids

BY SHERRY KAHAN

Parents who feel abused by the current economic situation are likely to become abusive with their children, says a counselor at Methodist Children's Village in Redford Township. "Because they feel they can't control their economic lives, parents are feeling frustrated and angry," said Bruce Binstok, treatment coordinator for the residential center. "This spills over onto their children. "If the parents' own needs aren't being met, they just can't meet the needs of their children."

Binstok noted that parents seem more angry with their children, more physically and emotionally abusive.

"I think in the coming period we will see more child abuse, and more marital problems because of economic stress," he said. "We will also see more drinking and stealing on the part of adults. Acts of violence will increase because of the rising frustration and anger over the employment situation."

DAVID ANDERSON, outpatient social worker at Children's Village, added that parents are more apt to react to the normal things children do

with less patience, tolerance and understanding when there is an economic crunch.

"Reaction to children's actions will be extreme," he said. "There might be an 80 per cent reaction, where there was a 20 per cent one before. Parents are more likely to use a cannon when a pop gun would be sufficient."

"They carry it to an extreme because they feel they don't have control of their lives and they feel desperate."

Anderson noted that parents identify strongly with their work. "They tell

themselves they are a working person, so an unemployed father may ask himself, 'Without work, who am I? What is my value?'"

"That is more devastating than the money thing," Anderson added.

BINSTOK SECONDED the statement of his associate.

"Adolescents always have to test out what parents say," he observed. "Told to be in at 11 p.m., the child may not come in until early that morning. The general reaction would be to ground him for a couple of days."

"Now the parent will overreact because it is just one more area he can't control. There will be more physical reactions, in the form of pushing and shoving."

DURING THEIR PARTICIPATION in the counseling program at Children's Village, both men see many different families who are experiencing stress, strain and verbal battles.

"When you don't have the money to get what you value and think important, then how you feel about yourself and your abilities will be put in jeopardy," Binstok said.

"I don't know how much marital stress is caused by hard times. But I do know that if there is already marital stress, the financial situation will intensify it."

When families come in with a child, Binstok said, they often seem overly concerned about the behavior of the child.

"As the discussion goes on, it becomes clear that it is not so much what the child is doing that is troubling them, but that they are not equal to dealing with his actions," he added.

Monday, February 3, 1975

(B.W.G-7A) 9A

"Then I begin to see their feeling of loss of control and the evidence of things happening between the parents. It is clear that when the husband comes home he is not happy because of pressure from work."

BINSTOCK SAID the husband then may start talking about the three men who have been laid off at his office and the fact that he has been demoted and he's having a hard time meeting bills.

This may be news to the wife, he added, because "the husband tries to protect the family from such news and he hasn't dealt openly with her."

"The wife then says she thought something was wrong because her husband had been yelling that she was spending too much money," Binstock went on.

"We try to work out some kind of communication and balance between them. If they allow themselves to share a burden, they are better able to cope with it."

BINSTOK BELIEVES families are more apart today and for this reason: are less able to deal with bad times than families during the depression of the '30s.

"Families were together more then," he said. "There was more interaction and give and take. Grandparents and relatives were more together and people worked out relationships with each other. Now when they are more apart, they are not as helping."

Binstok observed that the lack of money is giving people second thoughts about having the counseling they need. "Now when they call, their

first question is not when can we have our first meeting, but how much will it cost," he said.

More people are asking that their fee be adjusted, he noted, adding that "currently the fee is set on a sliding scale based on ability to pay."

IN ADDITION to the counseling program in which both Binstok and Anderson participate, Children's Village (known formally as Methodist Children's Home Society) offers a number of other services.

"We have an adoption center and a unwed parent service," says Binstok. "We also have a day care center for children of working parents. It is for youngsters from two and a half to five years old and is open five days a week from 7 a.m. to 7 p.m."

The Methodist organization also hosts two special programs for outside groups. One is the alternative education program for junior and senior high school students, called ACE of the Redford Union School District.

The other is a special school program for emotionally disturbed children sponsored by the Wayne County Intermediate School District in cooperation with the Redford Union district.

In addition, a special unit recently opened for children, who have severe mental retardation problems.

Children's Village is supported by an endowment fund.

Anderson will be offering counseling advice to divorced mothers in mid-February in a course to be given at the Dearborn YMCA, 19500 Ford Road.

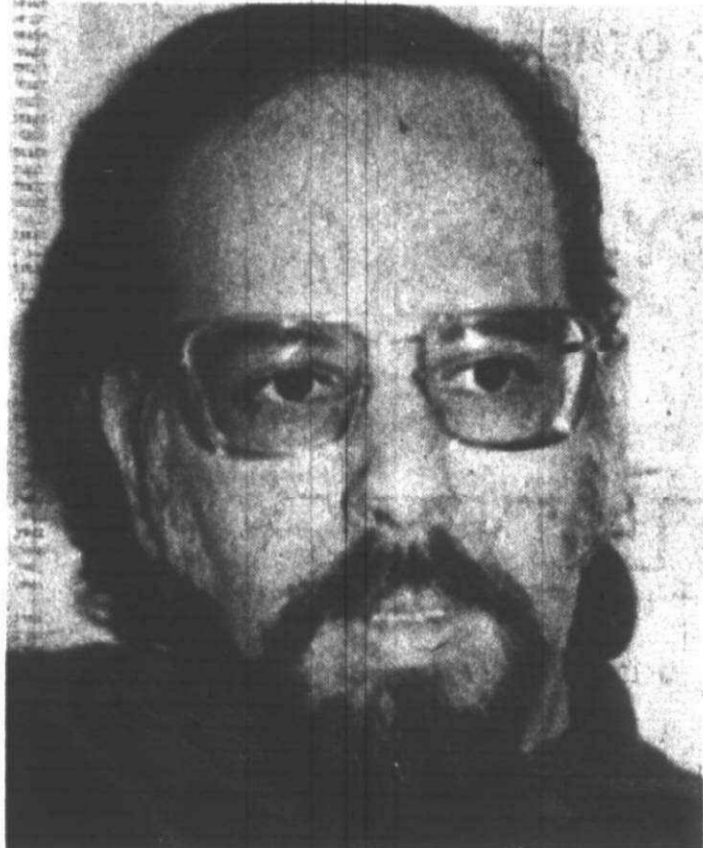

Bruce Binstok--'I think we will see more child abuse and more marital problems because of economic stress.'

There's magic in that Western YW program

By MARGARET MILLER

You might think of magic as a common ingredient in two new sections of the Western Wayne County YWCA program.

Children are learning magic tricks in a weekly classes recently started in the busy headquarters at 26729 Michigan, Inkster.

And a lady well versed in the dos and don'ts of a wedding is ready to help brides in this area turn their big days into a truly magic one.

Both Magic for Children, taught Tuesday afternoons by Carlo the magician (who doubles as Schoolcraft College business teacher James Taylor), and Planning a Wedding, to be directed by fashion coordinator Anne Schellhase of Dearborn, are new this winter on the YW's program list.

"They seemed areas where there would be interest for expanding our program," said staff member Nora Nader of Livonia.

TAYLOR (OR CARLO) was recruited for his first class-teaching in the field of magic.

This Redford Township resident has been practicing sleight-of-hand since he was 10 years old, although in recent years he's limited himself to a few private parties.

With a full schedule of secretarial

classes at Schoolcraft and the spare-hours project of building a new home near Whitmore Lake, he has to agree that "you can't do everything."

But he does enjoy watching the junior-high aged youngsters begin to pick up the gist of some tricks to baffle their friends.

"I try to keep to the tricks that will not require a lot of equipment," he said. "Just a deck of cards and some paper and cloth. There's nothing wrong with the fancier tricks you can buy—they're being seen more in the big stage shows as magic shows get more popular again."

"But for kids just starting I wanted to keep the expenses as low as I could."

TAYLOR CONSIDERS magic work "one of the performing arts," but it's only one of his talents. A teacher at the Detroit High School of Commerce before it closed, he came to Schoolcraft when the college was organized 1964.

He also has acted, sung and played several musical instruments, and he is currently doing nearly all the construction work on the new home with a lot of help from his wife and two sons.

"I drew the plans and we're doing everything but the brick-laying," he said. "We hope to be in sometime this year."

ANNE SCHELLHASE wife a Lutheran pastor, currently is working as an fashion and interior decorating in Dearborn after eight years of commuting to coordinating work with the Patricia Stevens Career College in Toledo.

A course for brides was part of her work there, and that is what she hopes to bring to the Western YW program. Classes will be set up for brides and their mothers as soon as a group can be formed.

"We find many young women have no realistic ideas about how to prepare for a wedding," Mrs. Schellhase said. "They have a lot of romantic ideas, but not much solid information."

This consultant tries to get into timing and planning, making guest lists, working within a budget and knowing who pays for what.

"On that last there is more flexibility now," she commented. "Sometimes, with today's prices, compromises are made, like having the

bridegroom's family pay for liquor at the reception."

OTHER NEW wedding trends will be part of Mrs. Schellhase's course, too.

"I feel there is a place for change," she said. "I particularly like ceremonies in which both parents give the bride in marriage."

"And there are new ways to make the ceremony beautiful and memorable. I recently went to a wedding in our church in which the scripture was interpreted in dance."

"It was done very skillfully and in perfect taste. I was a little anxious, and I know my husband was concerned, but it turned out beautifully."

MRS. SCHELLHASE also intends to get into some of the "happily ever after" aspects of a wedding—the honeymoon and the apartment and the adjustments that must be made.

"Counseling is my husband's department," she said, "but I think in a situation like this we can talk about some of the things that become problems after the wedding if they are not discussed beforehand."

Information on registering for either the magic or wedding courses is available by calling the Western Wayne WYCA.



ANNE SCHELLHASE (left) shows an important prop for a class for brides to Donna Knapp of Dearborn. (Staff photos by Bob Woodring)



JAMES TAYLOR (also known as Carlo) watches Tom Bertoletti of Garden City run through a card trick in his class at the Western Wayne County YWCA.

Hope's Fish & Chips

Fresh Nova Scotia Fillets filled in our kitchen
Delicious Shrimp, Frog Legs, Clams, and Scallop Dinners
(OUT OF THIS WORLD) Complete Dining Facilities
CARRY-OUT ORDERS
CA 7-3130 or GA 7-2304

28370 JOY ROAD
IN SHOPPING PLAZA
Bet. Middlebelt & Inkster



NOTHING
but good food and service
Middlebelt and Grand River

WANTED:



JUNIOR OUTLAWS FOR THE CORDOBA FAMILY PLAN*

(EVERY DAY OF THE WEEK FOR DINNER)

1st Child under Eleven eats a penny
2nd Child under Eleven eats \$2.50
All other children Under Eleven Eat For Just \$3.95

Special Children's Menu:

Junior Sirloin • Roast Beef • Chopped Steak • Giantburger
Barbecued Beef • Broasted or Barbecued Chicken
All kiddie dinners include one very, very large order Rancho Fries,
Salad Bar & Hot Cordoba Bread & Butter
Private Rooms for Special Celebrations
*Offer not effective on major holidays or with
any other Cordoba promotion.

Cordoba

7 MILE & MIDDLEBELT
477-2686

Open Sundays 3-10

Across From Livonia Mall

MIDWEEK ALA CARTE SPECIALS
SPECIALS EVERY MON-WED-THURS.

HOT ROAST BEEF SANDWICH w/mashed potato **99¢**

HOMEMADE MINISTRONE **50¢**

SPAGHETTI A heaping plateful Sauce by Del **1.49**

LASAGNA Delicious, one of our specialties **1.99**

N.Y. STRIP STEAK w/french fries **2.99**

AND OF COURSE WE HAVE A BUSINESSMAN'S LUNCHEON EVERY DAY **1.99** ALSO SPECIALIZING IN PIZZA & SANDWICHES

AT CORSI'S
27810 W. 7 Mile Rd. (West of Inkster Rd.) KE 1-4960

Childbirth group selects officers

Mrs. Lauren Brown is the new president of the Plymouth Childbirth Education Association, which conducts classes in the Lamaze method of childbirth in Plymouth, Westland, Garden City and Livonia.

Mrs. Jeanne McLaren is the newly elected vice president and Mrs. Sandy Fontaine is treasurer.

Mrs. Sue Wolak is recording secretary and Mrs. Gina Hiipakka is corresponding secretary. Mrs. Sandy Singer and Mrs. Mary Zirles are in charge of the newsletter, while Mrs. Kay Christman and Mrs. Sue Dickey are educational advisors.

A February program for Lamaze childbirth classes has been scheduled by the association.

A series will begin Monday, Feb. 3

at 7:30 p.m. in Garden City Hospital, 6245 Inkster. Another will start Thursday, Feb. 13 at 7:30 p.m. in Newburg United Methodist Church, 36500 Ann Arbor Trail, Livonia.

The North Farmington Baptist Church, 32500 W. Thirteen Mile, will be the location of a series to begin Wednesday, Feb. 19 at 7:30 p.m., while another will begin Wednesday, Feb. 26 at 8 p.m. in St. John Episcopal Church, 555 S. Wayne, Westland.

The classes are taught by nurses. Instruction is given in neuromuscular control and effective breathing techniques which help the mother actively participate in the birth of her child.

For further information, call Mrs. Karen Januszek, 18926 Shady Side, Livonia, or write Box 311, Plymouth.

Lessons set in baking

Free lessons in baking bread made with whole grain flour will be given by Nell Benedict, teacher and demonstrator, at Kitchen Glamor, 26770 Grand River, Redford Township during the week from Feb. 3 through Feb. 7.

"A century ago most grains were left in their natural state," said Toulou Patsalis, manager of Kitchen Glamor. "So the breads, rolls and griddle cakes were full of all the natural vitamins and nutrients."

"Today bread has been robbed of its natural taste, left with additives and chemicals for preservation and

longevity on the grocer's shelf. Only now during hard times are we realizing that products can be made at home, less expensively and with natural nutrients."

At a "bake-it-easy yeast" demonstration in the kitchen auditorium of Kitchen Glamor; Mrs. Benedict will show that anything made with flour can be made better and more economically with whole grains.

Demonstrations will take place at 9:30 a.m., 11 a.m. and 1 p.m. each weekday. A Friday evening demonstration will be given at 7 p.m.

Woman judge will speak to Y

Gladys Barsamian, newly elected judge assigned the Wayne County Juvenile Court, will be featured speaker for the annual meeting of the YWCA of Western Wayne County

Thursday, Feb. 6, in Ford World Headquarters, Dearborn.

Judge Barsamian will describe her experiences in the court system representing children in foster care.

Chairman of the event is Helen Nevill of Garden City.

The reception will begin at 6:30 p.m., followed by dinner at 7 p.m. During the evening the YW woman of the year will be presented by last year's winner, Mrs. Carol Foss of Dearborn.

The YW Y-Teen of the year award will be presented by Mrs. Charity Kincaide of the county program committee.

Reservations are necessary and can be made by phoning or visiting the YWCA offices at 26279 Michigan, Inkster.

Croteaus married for 50 years

Mrs. and Mr. L.J. Croteau Sr., of Detroit, will celebrate their golden wedding anniversary Feb. 4.

They will be honored by their two sons and their families. L.J. Croteau Jr. is a Redford Township resident and William Croteau lives in Dearborn Heights and teaches in the South Redford School District.

There are six grandchildren. The elder Croteau and his wife, the former Mildren Reilly, are native Detroiters and attended local schools. After serving in the U.S. Navy during World War II, Croteau taught at Henry Ford Trade School from 1927 until its closing in 1952. He then taught in Highland Park High School, retiring in 1965.

FREE BEER SET-UPS PROVIDED

Rock 'N Roll WITH "ROUND TABLE"

Saturday, Feb. 8, 1975
8-1 a.m.
WAYNE FORD CIVIC LEAGUE
1661 Wayne Road, Westland
For Info. Call BR3-5754
\$5.00 Advance Limited
\$6.00 Door Tickets
EVERYONE INVITED

Classes to help women return to college

"Coping With Re-Entry" is the title chosen by the Center for Continuing Education of Women for a three-session series designed to help women who are returning to college.

The University of Michigan center has planned sessions for Tuesday, Feb. 4, Wednesday, Feb. 12 and Tuesday, Feb. 18, from 12 noon to 2 p.m.

At the Feb. 4 class, faculty and participants will talk over such questions as relationships with faculty, attitudes and expectations on assignments, class participation, grades, attendance and seeking and getting faculty help.

"Around the Campus" on Feb. 12 will focus on such problems as course loads, commuting and parking, time management, jobs and families.

The final meeting, Feb. 18, will offer an opportunity to talk about the doubts, surprises and risk-taking that are a part of the life of most adult students.

These brown-bag luncheon sessions are free, and open to men and women. Coffee will be available. For further information contact the center at 328-330 Thompson, Ann Arbor.

Bring a friend and lose for less at Playgirl.



For a limited time you and a friend can both lose at this special price. Bring your mother, daughter, neighbor, sister... at Playgirl you both get personal attention every inch of the way.

\$7 per person per mo. gives you and a buddy our complete 4-mo. program.

Unlimited Visits!

Playgirl
FIGURE SALONS

Call for free visit and figure analysis

- Ann Arbor (East) 973-2180 Arborland Shopping Center
 - Ann Arbor (West) 994-4777 Maple Village Shopping Center
 - Centerline 755-7100 New Centerline Shopping Center, 2533 Van Dyke
 - Dearborn Heights 595-2077 Telford Shopping Center, Ford and Telegraph
 - East Detroit 772-6200 1/2 Mile N. of Eastland Shop. Ctr., 2517 Kelly Road at 8 1/2 Mile
 - Farmington 477-2211 Drakeville Shopping Center, Drake and Grand River
 - Livonia 421-5500 Merrifive Shopping Center, Merriman and 5 Mile
 - Madison Heights 545-9800 Madison Heights Shopping Center, John R. and 12 Mile
 - Oak Park 545-5222 Green 8 Shopping Center, Greenfield and 8 Mile
 - Pontiac 861-3333 N. Oaks Plaza, Behind Pontiac Mall, 2430 Elizabeth Lake Rd. & Telegraph
 - Southgate 283-5500 Southgate Shopping Center, 13575 Eureka Road
 - Troy 824-9410 Kings Row Shopping Center, 5098 Rochester Road at 18 Mile
 - Ypsilanti 457-5300 Gault Village Shopping Center, 1011 Emerick
- Open Monday thru Friday 9 to 9, Saturday 9 to 4, Sunday 12 to 5

Ladies, COMING SOON



TOTAL HEALTH SPA CALL NOW!

CANTON 459-4040 Call 10 A.M. to 10 P.M.
UTICA 739-7322

• Pre Grand Opening •

SPECIAL \$9.00 PER MONTH TO THE FIRST 85 PEOPLE TO CALL

• UNLIMITED VISITS - 10 AM to 10 PM MON. thru FRI. SAT. 10 A.M. to 6 P.M.

Be Our Guest

Allow us to introduce ourselves. We're Number One in Figure Control and we've got the figures to prove it—hundreds of satisfied losers. Call for your free figure analysis—Now during introductory days.

- Over \$100,000 worth of patented selectomatic fitness apparatus to give you results quickly and easily.
- Arizona Dry Heat Sauna
- Showers
- Private Dressing Area & Lockers
- Hair Dryers
- Baby Sitting Facilities
- Private Figure Consultation
- Health Food Bar



TOTAL HEALTH SPA INC.
(Across from Meijers Thrifty Acres in the TOTAL PLAZA) 45168 Ford Rd. Total Plaza

Palace FINE FOODS

10TH Anniversary CELEBRATION

YOU MAY WIN A 1975 CHEVROLET IMPALA

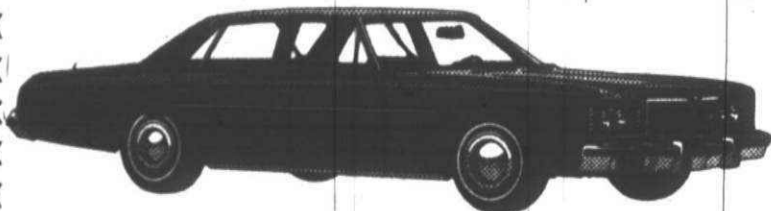

Nothing to buy... just step in and register at any of these convenient locations between 4:00 and 10:00 p.m.

DRAWING APRIL 30, 1975

- GARDEN CITY** 31461 FORD ROAD
- LIVONIA** 28904 W. 8 EVEN MILE
- SOUTHFIELD** 25225 TELEGRAPH RD.
- DETROIT** 18500 TELEGRAPH RD.

- LIVONIA** 27545 PLYMOUTH RD.
- PLYMOUTH** 1507 ANN ARBOR RD.

SCHMALZRIEDT SONS
Funeral Home
16425 GRAND RIVER
BETWEEN GREENFIELD AND SOUTHFIELD
Dorothy C. Schmalzriedt, Luth. Mgr.

EXPERIENCE IS IMPORTANT in any profession. And the Schmalzriedt family has many years of experience. We've been serving area families for 80 years and know how to provide the highest-quality funeral service possible.

No contest...Salem Rocks maul Bentley, 75-46

By FRED DeLANO
Consistently superior shooting from the floor and a second quarter switch in defensive tactics paid off for Plymouth Salem with a convincing 29-point cage victory over Livonia Bentley in their long-awaited rematch, 75-46.

With 23 points from 6-10 Eric Agardy and 21 by 6-8 Jim Ellinghausen, the Rocks gained satisfying revenge for the one-point loss they suffered at Bentley in December. They now are 12-1 for the season and lead the Suburban Eight at 8-1.

Bentley's defeat before a near-capacity crowd in the Plymouth gym dropped the Bulldogs to 7-8 overall and 4-5 in the loop.

"We kept scrapping on defense, but offensively it was our worst shooting of the season," said Bentley Coach Larry Jackson. "Those two quarters (the second and fourth which saw the Bulldogs get only six points in each) killed us. If you don't score, you can't win. But there'll be another day."

FOR AWHILE it looked as though Bentley could make a battle of it just from the free throw line. For the first quarter they trailed 21-18 even though outshot from the floor 10 goals to four, staying in contention with 10 points from the charity line.

Eight of those were by Dan Dinsmore as Plymouth found itself in foul trouble early. The last time the Bulldogs led was at 11-9 but when they

crept back to within reach at 26-24 after five minutes of the second period and with Rock fouls still piling up, Plymouth Coach Fred Thomann went to a zone defensive pattern and the rout was on.

Before Bentley could score again on a drive by Jim Rhodes, after a minute and a half of the third stanza Plymouth had built that lead from two points to 16 at 40-24.

Agardy started the surge by sticking in a rebound. Dan Moore followed with a jumper, Ellinghausen's soft touch brought a bucket, Bill DenHouter canned a rebound, Brian Wolcott scored from a tipoff and Agardy got another underneath and also hit from the line.

"It wasn't our best game, but I'll take it. Our passing was pretty ragged at the start," remarked Thomann. "Now our problem is to get ready for a tough, quick Belleville team Tuesday."

PLYMOUTH LED at the half 36-24 and it was 55-40 after three periods. As if that weren't enough the Rocks stormed to a 20-6 margin in the last quarter, reserves finishing up the last three minutes with an 8-3 margin of their own.

The closest Bentley came in the second half was an eight point deficit at 47-39 on a pair of hoops from Mike McChesney and another from John Miller. For the night the Bulldogs

shot 33 per cent on 15 goals in 45 tries, another 10 attempts being blocked by Ellinghausen.

In contrast, the Rocks hit 52 of 65 from the floor for 49 per cent and hauled in 38 rebounds to Bentley's 28. Moore was Plymouth's third scorer in double figures with 10 points while Dinsmore, Don Kegley and Rhodes paced Bentley with 12, 11 and 10 respectively.

In the Sub 8 it's now Plymouth 8-1, Belleville and Dearborn 7-2, Bentley and Edsel Ford 4-5, Redford Union, Trenton and Allen Park all 2-7.

RU fell to Dearborn, 57-42, after leading at the half, 28-26. The Panthers had a 20-15 first period edge and then went ice cold in collecting only

eight points in the second quarter and seven in each segment of the second half. Greg Wood's 15 points and Tom Sweeney's 11 were tops for RU.

BENTLEY (46): McChesney 2, 0-1, 4; Smith 1, 2-2, 4; Dinsmore 1, 10-13, 12; Kegley 4, 3-6, 11; Kumble 0, 0-0, 0; Carlson 0, 0-1, 0; Rhodes 5, 0-0, 10; Miller 2, 1-3, 5. Totals 15, 16-26, 46.

PLYMOUTH SALEM (75): Gothard 2, 0-1, 4; Evans 0, 0-0, 0; Moore, 4, 2-2, 10; Dillon 0, 0-0, 0; Wolcott 3, 0-0, 6; Inch 0, 2-2, 2; Primeau 0, 0-1, 0; DenHouter 1, 0-0, 2; Ellinghausen 8, 5-6, 21; Maloney 2, 1-2, 5; Gladstone 1, 0-1, 2; Agardy 11, 1-5, 23. Totals 32, 11-20, 75.

BENTLEY.....18 6 16 6-46
PLYM. SALEM.....21 15 19 20-75

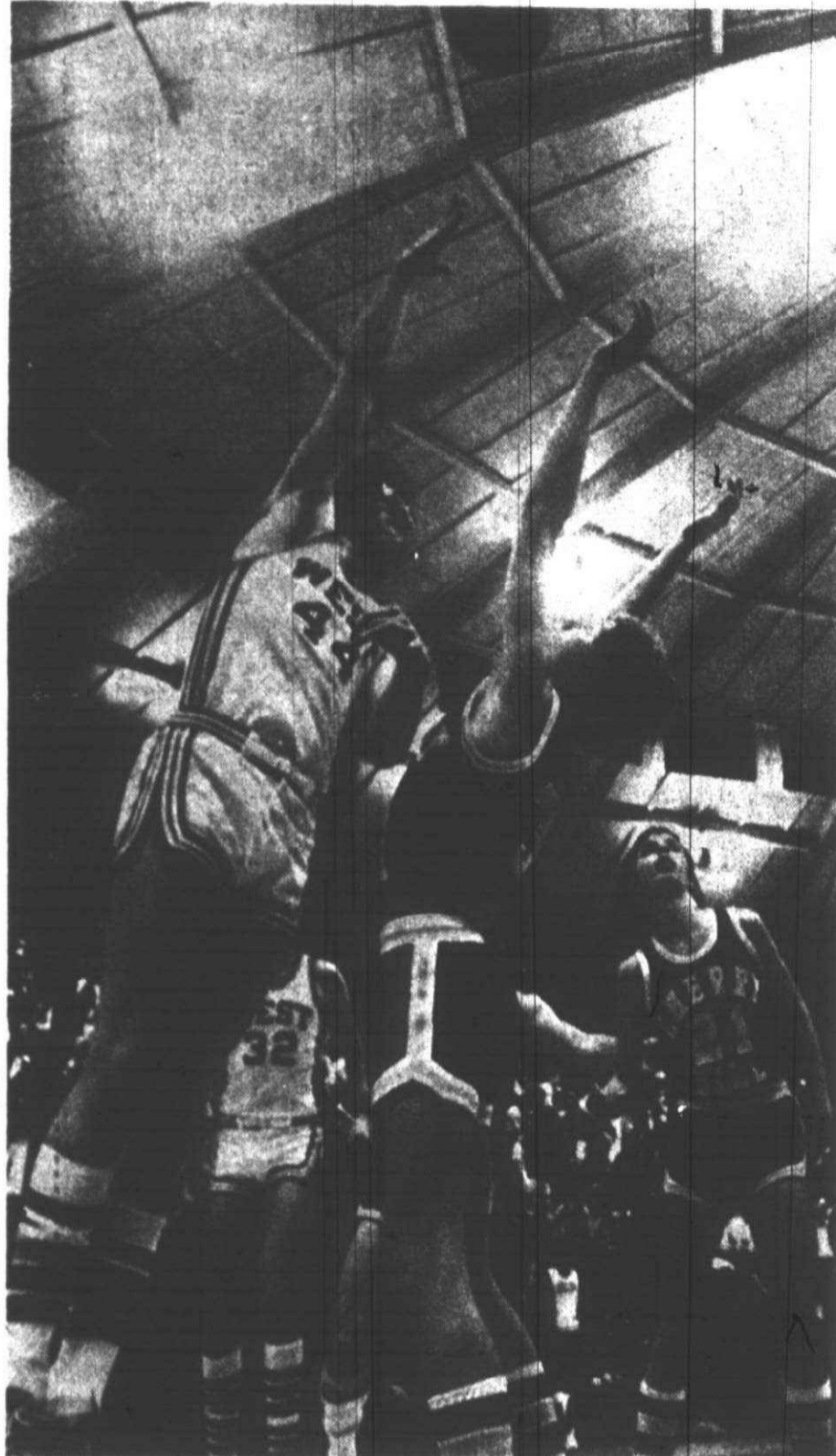

LOOPING THE BALL IN for a bucket against Cherry Hill is Garden City West's Randy Shelley. Cherry Hill looped the West Tigers for a 58-53 setback. (Staff photo by Tom Donoghue)

Tigers stumble, 58-53 Cherry Hill dumps GC West

By JIM BRADLEY
Cherry Hill's All-State star Bob Fowler is all they say he is—and more!

The six-foot-six jumping jack exploded for 13 of his 29 points in the last quarter to destroy Garden City West's comeback and give Cherry Hill a thrilling, 58-53 victory on West's court.

The Spartans' conquest of West left the two Tri-River League foes tied for second place with 7-2 marks, awaiting the outcome of Crestwood's game with Melvindale, which went into the game with a 7-1 Tri-River mark.

"Bob is just one of the best there is," said Cherry Hill coach Dick McNally, after Fowler had personally riddled the Tigers for the second time this year.

IN THEIR EARLIER meeting, the awesome hoopster with the 40-inch vertical leap also pumped in 29 points in the Spartans' 50-47 conquest. In fact, West had run up an eight-game winning streak and was confident of taking the Cherry Hill squad on the Tigers' court under the Big Dome.

But Fowler's heroics sent West's fans home muttering to themselves.

For the first three periods West struggled to keep control of the game as Fowler was just that—a "fouler."

Bob picked up his fourth personal foul with 3:20 left in the third period and immediately went to the bench. He watched helplessly from the sidelines as the host Tigers, who led 15-10 after one quarter and trailed 24-22 at halftime, assumed a 37-36 lead after three periods.

MENALLY PUT Fowler in at the start of the last period and the fabulous forward immediately cashed in on a three-point play to give the Spartans a 39-37 lead. Cherry Hill fans were delirious with joy.

Cherry Hill never trailed again, although West battled back furiously from an eight-point, 47-39, deficit with 5:35 remaining to tie the game three times in the dying seconds before bowing to the Spartans.

Fowler scored to make it 47-39 but

two rapid-fire baskets by Gary Hutnik and three by Mike Susko, who led West with 16 points, forged a 49-49 knot with 1:21 remaining. Cherry Hill was trying earnestly to stall, but two turnovers allowed the Tigers to tie the game at 49-49.

Then came a series of plays that caused West fans' hopes to rise and fall and finally lie crushed in defeat.

FWOHLER, going strong on both boards like a bear, despite four fouls, was bumped and sank both ends of a one-and-one to give the Spartans the lead, 51-49, but Gary Hutnik was pushed on the next Tiger rush.

The senior connected on both shots and again the score was tied, this time, 51-51, as bedlam reigned. After a Spartan time-out, guard Tim Cook was fouled and he edged Cherry Hill in front, 53-51 with 48 seconds left.

Then Mike Susko drilled in a 10-footer from the side to pull West even for the third time in the dying seconds, 53-53.

Again the officials' whistle came into play and Cherry Hill, who sank 14 of 18 free throws in the last period, got another chance. Cook went to the line and made the first of a one-and-one. He missed the second, and what may have been the key, play late in the game came when six-foot-two Don Barnes slipped underneath the bigger men and put in the rebound for a 56-53 Spartan lead with just 18 seconds left.

Fowler, who sank eight of eight at the line in the last quarter was fouled and cashed both for the final count.

West, now a game behind Melvindale in second place, visits an always dangerous Taylor Kennedy Tuesday while Cherry Hill tangles with Crestwood.

CHERRY HILL (58): Fowler, 10, 9-11, 29; Barnes, 3, 3-4, 9; Cook, 4, 4-5, 12; McNally, 1, 0-2, 2; Price, 0, 2-2, 2; Larkins, 1, 2-2, 4. Totals: 19, 20-26, 58.

G.C. WEST (53): Hutnik, 4, 6-7, 14; Hutnik, 5, 3-4, 13; Susko, 7, 2-2, 16; Shelley, 2, 1-2, 5; Chavis, 0, 2-2, 2; Gooch, 1, 1-3, 3. Totals: 19, 15-20, 53.

CHERRY HILL.....12 12 12 22-58
G.C. WEST.....15 7 15 16-53

Observer & Eccentric
SPORTS
Monday, February 3, 1975 (R,W,G-9A) 11A

Glenn Rockets win 14th, 71-56

John Glenn's bus broke down Friday night but its basketball team didn't.

Coach Gordie Davis' Rockets were clicking on all cylinders in trouncing Livonia Franklin, 71-56, behind the balanced scoring of John Jesson (19 points), Terry Johnson (17) and Harry Polovino (12).

Jo Jo Scarpace kept coach Bob Visser's Patriots within hailing distance with his 22 points, and Dan Pederson came off the bench to add 13 for the hosts.

GLENN'S BUS broke down on the way home and the players had to be given a ride. But they had "self-starters" on the court in racing to a 17-8 first quarter lead and widening it to 35-25 at halftime.

They increased it to 50-37 at the three quarter buzzer before coasting home.

Johnson, who pulled down 11 rebounds, got six points in the opening period, one more than Jesson, who grabbed nine missed shots. Scarpace responded with four points for Franklin, then added six points in each of the last three stanzas for his game-high total of 22.

Glenn, setting records with every win, stashed away a few more. Its 7-0 record is the first time it has won more than five league games at the start of a season and is the most conference victories in a row.

THE ROCKETS' 14-1 record contains a 13-game winning streak, certainly anything but an "unlucky number." Against Franklin they sank 31 of 40 free throws for a torrid 78 per cent.

Pacing the winners in the second period was Jesson with 10 points, while Johnson led them with seven markers in the third period and Mark Thweatt (5), Johnson (4) and Polovino (4) carried the visitor's scoring punch in the last frame.

Williams and Scarpace counter-attacked with six each in the last period, but it wasn't enough for the defending Northwest Suburban League kingly.

"Our boys did a workmanlike job and I felt we had control of the game most of the way, especially in the second half," said Davis, who had to travel to California early in the week when his father died. "Jerry Szukaitis, our JV coach, took the club through Wednesday and did a good job in getting them ready for the game."

Glenn hosts a tough Oak Park club in NSL play Friday night.

JOHN GLENN (71): Jesson, 8, 3-6, 19; Johnson, 5, 7-7, 17; Roberts, 2, 4-4, 8; Nagle, 0, 2-2, 2; Polovino, 3, 6-8, 12; Alimpich, 0, 5-6, 5; Thweatt, 2, 2-5, 6; Babler, 0, 2-2, 2. Totals: 20, 31-40, 71.

FRANKLIN (56): Gibson, 0, 0-0, 0; Scarpace, 6, 6-8, 22; Pollard, 1, 0-1, 2; Williams, 3, 0-1, 6; Wesley, 2, 2-2, 6; Pederson, 6, 1-3, 13; Gleason, 0, 1-3, 1; Elmore, 1, 4-5, 6. Totals: 21, 14-23, 56.

JOHN GLENN.....17 18 15 21-71
FRANKLIN.....8 17 12 19-56

FIRST PERIOD
SCORING: Franklin-Franklin (Yanick), 9-41. PENALTIES: Reckling (S), boarding, 0:29; Sergioon (F), high sticking, 2:11; Gamache (S), hooking, 7:46; Krug (S), hooking, 8:35; Dirusso (S), tripping, 10:22; Barta (F), interference, 10:36; Pelleggia (F), hooking, 11:48.

SECOND PERIOD
SCORING: Franklin-Longway (Kmet, Yanick), 11-19. PENALTIES: Franklin (F), tripping, 5:49; Said (F), cross checking, 6:42; Franklin (F), interference, 8:22; Salvaggio (F), 9:29; Dirusso (S), boarding, 12:44.

THIRD PERIOD
SCORING: Franklin-Garbutt (Kmet), 7-34; Franklin-Vella (Said), 8-32; Franklin-Barta (Yanick, Longway), 10-82; Stevenson-Fontana (Mullin), 12-97; Franklin-Vella (unassisted), 12-36; Stevenson-Mullin (Fontana), 14-56. PENALTIES: Pelleggia (F), slapping, 1:59; Pelleggia (F), misconduct, 3:50; Krug (S), high sticking, 7:18; Gamache (S), holding, 10:56; Zilech (S), tripping, 12:38; Carlson (S), roughing, 14:02; Dirusso (S), tripping, 14:14; Gamache (S), holding, 14:14; Barta (F), holding, 14:14; McDonald (S), cross checking, 14:14; Franklin (F), interference, 14:28.

with his 22 points, and Dan Pederson came off the bench to add 13 for the hosts.

GLENN'S BUS broke down on the way home and the players had to be given a ride. But they had "self-starters" on the court in racing to a 17-8 first quarter lead and widening it to 35-25 at halftime.

They increased it to 50-37 at the three quarter buzzer before coasting home.

Johnson, who pulled down 11 rebounds, got six points in the opening period, one more than Jesson, who grabbed nine missed shots. Scarpace responded with four points for Franklin, then added six points in each of the last three stanzas for his game-high total of 22.

Glenn, setting records with every win, stashed away a few more. Its 7-0 record is the first time it has won more than five league games at the start of a season and is the most conference victories in a row.

THE ROCKETS' 14-1 record contains a 13-game winning streak, certainly anything but an "unlucky number." Against Franklin they sank 31 of 40 free throws for a torrid 78 per cent.

Pacing the winners in the second period was Jesson with 10 points, while Johnson led them with seven markers in the third period and Mark Thweatt (5), Johnson (4) and Polovino (4) carried the visitor's scoring punch in the last frame.

Williams and Scarpace counter-attacked with six each in the last period, but it wasn't enough for the defending Northwest Suburban League kingly.

"Our boys did a workmanlike job and I felt we had control of the game most of the way, especially in the second half," said Davis, who had to travel to California early in the week when his father died. "Jerry Szukaitis, our JV coach, took the club through Wednesday and did a good job in getting them ready for the game."

Glenn hosts a tough Oak Park club in NSL play Friday night.

JOHN GLENN (71): Jesson, 8, 3-6, 19; Johnson, 5, 7-7, 17; Roberts, 2, 4-4, 8; Nagle, 0, 2-2, 2; Polovino, 3, 6-8, 12; Alimpich, 0, 5-6, 5; Thweatt, 2, 2-5, 6; Babler, 0, 2-2, 2. Totals: 20, 31-40, 71.

FRANKLIN (56): Gibson, 0, 0-0, 0; Scarpace, 6, 6-8, 22; Pollard, 1, 0-1, 2; Williams, 3, 0-1, 6; Wesley, 2, 2-2, 6; Pederson, 6, 1-3, 13; Gleason, 0, 1-3, 1; Elmore, 1, 4-5, 6. Totals: 21, 14-23, 56.

JOHN GLENN.....17 18 15 21-71
FRANKLIN.....8 17 12 19-56

with his 22 points, and Dan Pederson came off the bench to add 13 for the hosts.

GLENN'S BUS broke down on the way home and the players had to be given a ride. But they had "self-starters" on the court in racing to a 17-8 first quarter lead and widening it to 35-25 at halftime.

They increased it to 50-37 at the three quarter buzzer before coasting home.

Johnson, who pulled down 11 rebounds, got six points in the opening period, one more than Jesson, who grabbed nine missed shots. Scarpace responded with four points for Franklin, then added six points in each of the last three stanzas for his game-high total of 22.

Glenn, setting records with every win, stashed away a few more. Its 7-0 record is the first time it has won more than five league games at the start of a season and is the most conference victories in a row.

THE ROCKETS' 14-1 record contains a 13-game winning streak, certainly anything but an "unlucky number." Against Franklin they sank 31 of 40 free throws for a torrid 78 per cent.

Pacing the winners in the second period was Jesson with 10 points, while Johnson led them with seven markers in the third period and Mark Thweatt (5), Johnson (4) and Polovino (4) carried the visitor's scoring punch in the last frame.

Williams and Scarpace counter-attacked with six each in the last period, but it wasn't enough for the defending Northwest Suburban League kingly.

"Our boys did a workmanlike job and I felt we had control of the game most of the way, especially in the second half," said Davis, who had to travel to California early in the week when his father died. "Jerry Szukaitis, our JV coach, took the club through Wednesday and did a good job in getting them ready for the game."

Glenn hosts a tough Oak Park club in NSL play Friday night.

JOHN GLENN (71): Jesson, 8, 3-6, 19; Johnson, 5, 7-7, 17; Roberts, 2, 4-4, 8; Nagle, 0, 2-2, 2; Polovino, 3, 6-8, 12; Alimpich, 0, 5-6, 5; Thweatt, 2, 2-5, 6; Babler, 0, 2-2, 2. Totals: 20, 31-40, 71.

FRANKLIN (56): Gibson, 0, 0-0, 0; Scarpace, 6, 6-8, 22; Pollard, 1, 0-1, 2; Williams, 3, 0-1, 6; Wesley, 2, 2-2, 6; Pederson, 6, 1-3, 13; Gleason, 0, 1-3, 1; Elmore, 1, 4-5, 6. Totals: 21, 14-23, 56.

JOHN GLENN.....17 18 15 21-71
FRANKLIN.....8 17 12 19-56

Stevenson stuns Northern, 74-61

The "pogo stick" Spartans of Livonia Stevenson caught Pontiac Northern on one of the elevated bounces.

It was the Inter-Lake loop cage showdown and the Spartans stole the show, 74-61. Now with both Stevenson and Northern having three league games remaining, both stand at 6-1 in the Inter-Lakes.

"It was just a super game for us," said Stevenson head mentor George VanWagoner, whose Spartans are 11-5 overall.

After a 16-16 first quarter, Stevenson did it all in the second eight-minute span.

Paced by six points each by John Bowly and Dave Haberman, Stevenson connected on 12 of 13 free throws and popped in five of 22 from the floor

to carry a 38-25 margin into the locker room at the half.

Northern moved to within five in the third quarter but the Spartans

STEVENSON (74): Galindo, 2-3-4-7; Bowly, 3-3-3-9; Haberman, 6-4-5-16; Rose, 3-5-7-11; Gilland, 4-13-14-21; Dolan, 0-0-0-0; Colone, 2-5-7-9; Herman, 0-1-3-1; Mikula, 0-0-0-0. **TOTALS, 20-34-43-74.**

PONTIAC NORTHERN (61): Lewis, 1-2-4-4; Love, 1-2-5-4; Threltald, 10-4-4-24; Henderson, 2-0-0-4; Haywood, 0-0-0-0; Green, 1-2-2-4; Payne, 0-3-5-3; Armster, 8-0-1-16; Haynes, 1-0-0-2. **TOTALS, 24-13-21-61.**

STEVENSON.....16 22 15 23-74
NORTHERN.....16 9 17 19-61

pulled away with a 23-19 fourth quarter show.

Stevenson wound up 20 of 59 from the floor for 34 per cent and Northern just 13 of 21.

FRANKLIN (56): Gibson, 0, 0-0, 0; Scarpace, 6, 6-8, 22; Pollard, 1, 0-1, 2; Williams, 3, 0-1, 6; Wesley, 2, 2-2, 6; Pederson, 6, 1-3, 13; Gleason, 0, 1-3, 1; Elmore, 1, 4-5, 6. Totals: 21, 14-23, 56.

JOHN GLENN.....17 18 15 21-71
FRANKLIN.....8 17 12 19-56

pulled away with a 23-19 fourth quarter show.

Stevenson wound up 20 of 59 from the floor for 34 per cent and Northern just 13 of 21.

FRANKLIN (56): Gibson, 0, 0-0, 0; Scarpace, 6, 6-8, 22; Pollard, 1, 0-1, 2; Williams, 3, 0-1, 6; Wesley, 2, 2-2, 6; Pederson, 6, 1-3, 13; Gleason, 0, 1-3, 1; Elmore, 1, 4-5, 6. Totals: 21, 14-23, 56.

JOHN GLENN.....17 18 15 21-71
FRANKLIN.....8 17 12 19-56

pulled away with a 23-19 fourth quarter show.

Stevenson wound up 20 of 59 from the floor for 34 per cent and Northern just 13 of 21.

FRANKLIN (56): Gibson, 0, 0-0, 0; Scarpace, 6, 6-8, 22; Pollard, 1, 0-1, 2; Williams, 3, 0-1, 6; Wesley, 2, 2-2, 6; Pederson, 6, 1-3, 13; Gleason, 0, 1-3, 1; Elmore, 1, 4-5, 6. Totals: 21, 14-23, 56.

JOHN GLENN.....17 18 15 21-71
FRANKLIN.....8 17 12 19-56

pulled away with a 23-19 fourth quarter show.

Stevenson wound up 20 of 59 from the floor for 34 per cent and Northern just 13 of 21.

FRANKLIN (56): Gibson, 0, 0-0, 0; Scarpace, 6, 6-8, 22; Pollard, 1, 0-1, 2; Williams, 3, 0-1, 6; Wesley, 2, 2-2, 6; Pederson, 6, 1-3, 13; Gleason, 0, 1-3, 1; Elmore, 1, 4-5, 6. Totals: 21, 14-23, 56.

JOHN GLENN.....17 18 15 21-71
FRANKLIN.....8 17 12 19-56

GC East routs North, 65-50

Garden City East just will not give John Glenn any breathing room at the top of the Northwest Suburban League standings.

Billy Joe Young's Panthers, spurred on by center Greg Emery, riddled visiting North Farmington, 65-50, Friday, to run their league mark to 6-1, just a game off the pace of Glenn's perfect 7-0.

Emery, coming off a severe left elbow bruise, was back in the groove in drilling the nets for 21 points on nine baskets and three of six from the line. He was joined in double figures by steady Jim Riley with 15, and 11 by Wally Krol, who came off the

bench and did a "super job" according to Young.

"This is the second game in a row that Krol has done a fine job for us," the veteran East cage coach pointed out. "And of course it was nice to see Greg have another of his good nights."

IT WAS the fifth consecutive win for East which sports an 8-5 record overall.

North Farmington, which trailed at the quarter marks, 18-7, 34-25 and 46-38, never quite could close within six points of the winners. The Raiders only had one scorer in twin columns, Mike Morrow with 11, but Mike Soldan dropped in nine and Kevin Gasior

THURSTON (77): Polodori, 12-0-1-24; Bireta, 4-4-9-12; Fazzini, 4-8-9-16; Rodriguez, 5-4-4-14; Duryea, 1-1-3-3; Kryzwada, 2-0-0-4; Pilligan, 0-0-0-0; Prokop, 0-2-2-2; Droste, 1-0-0-2; Ebec, 0-0-0-0. **TOTALS, 29-19-28-77.**

OAK PARK (62): Levenson, 7-2-5-16; Brantley, 5-0-0-10; Sayles, 7-7-10-21; Teshjian, 2-2-2-6; Galloway, 2-0-0-4; Levy, 0-0-1-0; Odden, 0-0-1-0; Repshas, 2-1-2-5. **TOTALS, 25-12-21-62.**

THURSTON.....16 28 10 23-77
OAK PARK.....14 14 17 17-62

and Bob Patek each chipped in eight.

Emery scooped off 16 rebounds for East which sank 23 of 54 field goal attempts for 43 per cent. North faltered from the floor with a 19 of 65 showing for 29 per cent.

KEN TOMASZEWSKI, who had been on a scoring binge for the Panthers, got into early foul trouble and the 6-4 junior rode the pine much of the time.

"I'm very happy at the way the boys are playing together and beginning to jell at this stage of the season," explained a happy coach Young. "It's during this stretch drive that we'll have to be at our best in the league race and also the state tournament."

Trailing John Glenn by only one game, Young won't be able to ignore the date—Feb. 14—that's when the Rockets visit "Panther Town" and it should have a lot to say about who wears the NSL crown this year.

G.C. EAST (65): Krol, 5, 1-2, 11; Tomaszewski, 2, 0-0, 4; Emery, 9, 3-6, 21; Riley, 5, 5-7, 15; Peter, 1, 4-4, 6; Mitchell, 1, 4-6, 6; Locano, 0, 2-2, 2. **Totals: 23, 19-27, 65.**

NORTH FARMINGTON (50): Gasior, 4, 0-0, 8; Werner, 1, 0-1, Morrow, 4, 3-4, 11; John Patek, 1, 3-7, 5; Bob Patek, 3, 2-3, 8; Moore, 0, 2-2, 2; Andronaco, 0, 0-1, 0; McCrum, 2, 0-0, 4; Welland, 0, 1-2, 1; Soldan, 4, 1-2, 9. **Totals: 19, 12-22, 50.**

G.C. EAST.....18 16 12 19-65
NORTH.....7 18 13 12-50

with his 22 points, and Dan Pederson came off the bench to add 13 for the hosts.

GLENN'S BUS broke down on the way home and the players had to be given a ride. But they had "self-starters" on the court in racing to a 17-8 first quarter lead and widening it to 35-25 at halftime.

They increased it to 50-37 at the three quarter buzzer before coasting home.

Johnson, who pulled down 11 rebounds, got six points in the opening period, one more than Jesson, who grabbed nine missed shots. Scarpace responded with four points for Franklin, then added six points in each of the last three stanzas for his game-high total of 22.

Glenn, setting records with every win, stashed away a few more. Its 7-0 record is the first time it has won more than five league games at the start of a season and is the most conference victories in a row.

THE ROCKETS' 14-1 record contains a 13-game winning streak, certainly anything but an "unlucky number." Against Franklin they sank 31 of 40 free throws for a torrid 78 per cent.

Pacing the winners in the second period was Jesson with 10 points, while Johnson led them with seven markers in the third period and Mark Thweatt (5), Johnson (4) and Polovino (4) carried the visitor's scoring punch in the last frame.

Williams and Scarpace counter-attacked with six each in the last period, but it wasn't enough for the defending Northwest Suburban League kingly.

"Our boys did a workmanlike job and I felt we had control of the game most of the way, especially in the second half," said Davis, who had to travel to California early in the week when his father died. "Jerry Szukaitis, our JV coach, took the club through Wednesday and did a good job in getting them ready for the game."

Glenn hosts a tough Oak Park club in NSL play Friday night.

JOHN GLENN (71): Jesson, 8, 3-6, 19; Johnson, 5, 7-7, 17; Roberts, 2, 4-4, 8; Nagle, 0, 2-2, 2; Polovino, 3, 6-8, 12; Alimpich, 0, 5-6, 5; Thweatt, 2, 2-5, 6; Babler, 0, 2-2, 2. Totals: 20, 31-40, 71.

FRANKLIN (56): Gibson, 0, 0-0, 0; Scarpace, 6, 6-8, 22; Pollard, 1, 0-1, 2; Williams, 3, 0-1, 6; Wesley, 2, 2-2, 6; Pederson, 6, 1-3, 13; Gleason, 0, 1-3, 1; Elmore, 1, 4-5, 6. Totals: 21, 14-23, 56.

JOHN GLENN.....17 18 15 21-71
FRANKLIN.....8 17 12 19-56

with his 22 points, and Dan Pederson came off the bench to add 13 for the hosts.

GLENN'S BUS broke down on the way home and the players had to be given a ride. But they had "self-starters" on the court in racing to a 17-8 first quarter lead and widening it to 35-25 at halftime.

They increased it to 50-37 at the three quarter buzzer before coasting home.

Johnson, who pulled down 11 rebounds, got six points in the opening period, one more than Jesson, who grabbed nine missed shots. Scarpace responded with four points for Franklin, then added six points in each of the last three stanzas for his game-high total of 22.

Glenn, setting records with every win, stashed away a few more. Its 7-0 record is the first time it has won more than five league games at the start of a season and is the most conference victories in a row.

THE ROCKETS' 14-1 record contains a 13-game winning streak, certainly anything but an "unlucky number." Against Franklin they sank 31 of 40 free throws for a torrid 78 per cent.

Pacing the winners in the second period was Jesson with 10 points, while Johnson led them with seven markers in the third period and Mark Thweatt (5), Johnson (4) and Polovino (4) carried the visitor's scoring punch in the last frame.

Williams and Scarpace counter-attacked with six each in the last period, but it wasn't enough for the defending Northwest Suburban League kingly.

"Our boys did a workmanlike job and I felt we had control of the game most of the way, especially in the second half," said Davis, who had to travel to California early in the week when his father died. "Jerry Szukaitis, our JV coach, took the club through Wednesday and did a good job in getting them ready for the game."

Glenn hosts a tough Oak Park club in NSL play Friday night.

JOHN GLENN (71): Jesson, 8, 3-6, 19; Johnson, 5, 7-7, 17; Roberts, 2, 4-4, 8; Nagle, 0, 2-2, 2; Polovino, 3, 6-8, 12; Alimpich, 0, 5-6, 5; Thweatt, 2, 2-5, 6; Babler, 0, 2-2, 2. Totals: 20, 31-40, 71.

FRANKLIN (56): Gibson, 0, 0-0, 0; Scarpace, 6, 6-8, 22; Pollard, 1, 0-1, 2; Williams, 3, 0-1, 6; Wesley, 2, 2-2, 6; Pederson, 6, 1-3, 13; Gleason, 0, 1-3, 1; Elmore, 1, 4-5, 6. Totals: 21, 14-23, 56.

JOHN GLENN.....17 18 15 21-71
FRANKLIN.....8 17 12 19-56

with his 22 points, and Dan Pederson came off the bench to add 13 for the hosts.

GLENN'S BUS broke down on the way home and the players had to be given a ride. But they had "self-starters" on the court in racing to a 17-8 first quarter lead and widening it to 35-25 at halftime.

They increased it to 50-37 at the three quarter buzzer before coasting home.

Johnson, who pulled down 11 rebounds, got six points in the opening period, one more than Jesson, who grabbed nine missed shots. Scarpace responded with four points for Franklin, then added six points in each of the last three stanzas for his game-high total of 22.

Glenn, setting records with every win, stashed away a few more. Its 7-0 record is the first time it has won more than five league games at the start of a season and is the most conference victories in a row.

THE ROCKETS' 14-1 record contains a 13-game winning streak, certainly anything but an "unlucky number." Against Franklin they sank 31 of 40 free throws for a torrid 78 per cent.

Pacing the winners in the second period was Jesson with 10 points, while Johnson led them with seven markers in the third period and Mark Thweatt (5), Johnson (4) and Polovino (4) carried the visitor's scoring punch in the last frame.

Williams and Scarpace counter-attacked with six each in the last period, but it wasn't enough for the defending Northwest Suburban League kingly.

"Our boys did a workmanlike job and I felt we had control of the game most of the way, especially in the second half," said Davis, who had to travel to California early in the week when his father died. "Jerry Szukaitis, our JV coach, took the club through Wednesday and did a good job in getting them ready for the game."

Glenn hosts a tough Oak Park club in NSL play Friday night.

JOHN GLENN (71): Jesson, 8, 3-6, 19; Johnson, 5, 7-7, 17; Roberts, 2, 4-4, 8; Nagle, 0, 2-2, 2; Polovino, 3, 6-8, 12; Alimpich, 0, 5-6, 5; Thweatt, 2, 2-5, 6; Babler, 0, 2-2, 2. Totals: 20, 31-40, 71.

FRANKLIN (56): Gibson, 0, 0-0, 0; Scarpace, 6,

Donoghue's Top 7 Cage Ratings

	W	L	PF	PA	AVG
1-WESTLAND JOHN GLENN	14	1	69.3	54.7	
2-PLYMOUTH SALEM	12	1	66.0	51.2	
3-GARDEN CITY WEST	11	3	65.4	53.0	
4-LIVONIA STEVENSON	11	5	62.9	54.9	
5-GARDEN CITY EAST	8	5	55.7	52.5	
6-LIVONIA BENTLEY	7	8	64.3	64.5	
7-THURSTON	6	9	54.5	55.7	

Stevenson swimmers dunk Farmington

Livonia Stevenson won the 200 medley relay and eight of nine individual events to swamp Farmington, 104-68.

In non-league action, it was a different story for the Spartans who fell to Bloomfield Andover, 109-63. Results:

STEVENSON 104, FARMINGTON 68
 200 MEDLEY RELAY: 1 - Stevenson (Cairnes, Heelis, Walters, Zimmerman), 1:57.8; 2 - Farmington (Austin, Beattie, Graham, Spjeldt).
 50 FREESTYLE: 1 - Sieh (S), 1:37.7; 2 - Buckler (S), 1:38.1; 3 - Reinke (F).
 100 INDIVIDUAL MEDLEY: 1 - Santo (S), 2:19.8; 2 - Walters (S), 3 - Hoelt (S).
 50 FREESTYLE: 1 - Zimmerman (S), 2:56.2; 2 - Conolly (S), 3 - Sandler (F).
 DIVING: 1 - Johnson (S), 100.00; 2 - Bowman (F); 3 - Henrickson (F).
 100 BUTTERFLY: 1 - Hickman (S), 1:06; 2 - Mueller (S), 3 - Walters (S).
 100 FREESTYLE: 1 - Buckler (S), 54.1; 2 - Reinke (F); 3 - Zimmerman (S).
 500 FREESTYLE: 1 - Sieh (S), 5:22.5; 2 - Tompkins (F); 3 - Hickman (S).
 100 BACKSTROKE: 1 - Cairnes (S), 1:07.2; 2 - Austin (F); 3 - Dorset (F).
 100 BREASTSTROKE: 1 - Graham (S), 1:12.5; 2 -

Tian (S); 3 - Beech (S).
400 FREESTYLE RELAY: 1 - Farmington (Tompkins, Reinke, Gutowski, Beattie), 3:58.2; 2 - Stevenson (Krusch, Rice, Carrie, Winters).
ANDOVER 109, STEVENSON 63
 200 MEDLEY RELAY: 1 - Andover (Tucker, Gunn, Meter, Elder), 1:46.76; 2 - Andover (Ditters, Thomas, Sinorstedt, McIntosh).
 200 FREESTYLE: 1 - Sieh (S), 1:56.68; 2 - Brady (A); 3 - LeMans (A).
 300 INDIVIDUAL MEDLEY: 1 - Dittus (A), 2:08.7; 2 - Santo (S); 3 - Hoelt (S).
 50 FREESTYLE: 1 - Anderson (A), 1:23.79; 2 - Mueller (S); 3 - McIntosh (A).
 DIVING: 1 - Johnson (S), 124.65; 2 - Foster (A); 3 - Lazar (A).
 100 BUTTERFLY: 1 - Dittus (A), 57.07; 2 - All (A); 3 - Mueller (S).
 100 FREESTYLE: 1 - Stormstad (A), 52.35; 2 - Anderson (A); 3 - Buckler (S).
 500 FREESTYLE: 1 - Leman (A), 5:18.7; 2 - Sieh (S); 3 - Brandy (A).
 100 BACKSTROKE: 1 - Santo (S), 1:01.79; 2 - Tucker (A); 3 - Thomas (A).
 100 BREASTSTROKE: 1 - Meter (A), 1:08.6; 2 - Elder (A); 3 - Tian (S).
400 FREESTYLE RELAY: 1 - Andover (Ivanstad, Anderson, Leman, Brady); 2 - Andover (McIntosh, Anderson, Grimes, Webster).

Nip Servite, 54-52

Finally... Borgess cagers win

Bishop Borgess finally won a basketball game. After 14 futile attempts, first year coach Mike Gutz was without a victory smile. The second time around with Servite, a club that clobbered Borgess ear-

lier, 79-53, proved to be just what the Spartans needed. "This sure beats the hell out of losing," commented Gutz. Both clubs notched up 16 points in the first quarter and 10 in the second. Borgess won the third stanza, 15-14,

and with 37 seconds remaining, a 10-foot jumper by Tom Clark gave Borgess a 52-50 lead.

Tony Smith then tied it up for Servite with 18 seconds left on the clock. Borgess stalled down to six seconds, Gary Mulka missed on a lay-up and it took a tip-in by Dave Rzepka at the buzzer to decide it all. Box score: BISHOP BORGESS (54): Rzepka, 5-4-8-16; Priebe, 1-3-5-5; Clark, 9-1-2-

and with 37 seconds remaining, a 10-foot jumper by Tom Clark gave Borgess a 52-50 lead. DeCoster, 2-0-1-4; Johnston, 0-0-0-0. TOTALS, 21-12-18-54.

SERVITE (52): Beste, 3-6-7-12; Novak, 6-4-4-16; Cieslak, 1-3-3-5; Kirchner, 2-0-0-4; Tocco, 0-1-2-1; Smith, 5-4-4-14. TOTALS, 17-18-20-52. BORGESS.....16 10 15 13-58. SERVITE.....16 10 14 12-52.

Suburban prep hockey

STANDINGS

	W	L	T	TP	GS	GA
CHURCHILL	10	0	0	29	92	27
FRANKLIN	7	2	0	14	50	22
BENTLEY	5	3	0	10	42	39
STEVENSON	4	4	1	9	30	29
WYANDOTTE	3	5	1	7	25	50
ALLEN PARK	2	4	2	6	12	24
SOUTHFIELD	2	6	1	5	26	48
LATHRUP	0	9	1	1	32	66

SCORES

Bentley 6, Wyandotte 5
 Franklin 6, Stevenson 2
 Churchill 12, Southfield Lathrup 5
 Stevenson 2, Allen Park 1
 Churchill 6, Franklin 4

WEDNESDAY (Feb. 5)
 Stevenson at Wyandotte, 8 p.m.
 Bentley at Allen Park, 7 p.m.
 Southfield vs. Franklin (Ford), 8 p.m.

THURSDAY (Feb. 6)
 Stevenson at Southfield Lathrup, 8 p.m.

FRIDAY (Feb. 7)
 Southfield vs. Bentley (Ford), 7 p.m.
 Wyandotte vs. Franklin (Ford), 9 p.m.

Mott bounces Canton, 58-56

"One quarter killed us!" was about all Plymouth Canton basketball coach Casey Cavell could come up with after watching his Chiefs fall to Waterford Mott, 58-56.

Canton pumped in 15 in the first and 19 points in the second to lead at the half, 34-22. Six points in the third cut the Canton margin to one with eight minutes remaining.

And a one-and-one by Jim Stepanski with 15 seconds left on the clock proved the difference for Mott.

A 6-9 Plymouth club hosts Woodhaven tomorrow (Tuesday).

Box score: WATERFORD MOTT (58): Annett, 1-0-4-2; Stepanski, 6-3-5-15; Gisse, 5-1-2-1; Strader, 5-0-2-10; Sweet, 5-2-2-12; Madonio, 2-1-2-5; Bair, 0-1-2-1; McKay, 1-0-0-2; Cooper, 0-0-1-0. TOTALS, 25-8-20-58.

CANTON (56): Close, 3-4-7-10; Stemberger, 2-0-0-4; Thom 0-0-2-0; Lack, 6-2-3-14; Edwards, 3-0-3-6; Osborne, 3-2-5-9; Wade, 6-1-3-13. TOTALS, 23-10-23-56. MOTT.....14 8 17 19-58. CANTON.....15 19 6 16-56

Kettering tops Trojans, 78-51

It was Tim Weiss versus Clarenceville, and the Trojans fell to the Waterford Kettering ace.

Weiss hit for nine field goals and connected on 12 of 19 at the charity line for 30 totals in carrying the Kettering team to an easy, 78-51 win over Clarenceville.

It was Clarenceville's fourth straight setback in a 3-12 season. Kettering wound up 27 of 60 from the field for a 45 per cent and connected on 24 of 33 at the line. Clarenceville, which hosts Clarkston Friday night, hit 20 of 60 for 33 per cent.

CLARENCEVILLE (51): Resetar, 2-0-0-4; Scholes, 10-4-7-24; Reynolds, 2-1-5-5; Rowens, 3-0-2-8; Hecker, 0-0-1-0; Juntunen, 2-4-4-8; Mastropietro, 1-1-3-3; O'Grady, 0-1-2-1. TOTALS, 20-11-24-51. KETTERING.....16 25 15 22-78. CLARENCEVILLE.....11 13 12 15-51

Box score: KETTERING (78): Weiss, 9-12-19-30; Taylor, 1-0-0-2; Kurtz, 4-4-4-12; Steele, 1-0-0-2; Findlay, 2-4-4-8; Colard, 4-2-2-10; Medlock, 2-0-1-4; Gorte, 3-2-2-8; Ruggles, 1-0-0-2. TOTALS, 27-24-33-78.

Northville hosting snowmobile races

It will be snowmobile drag race time in Northville come Sunday, Feb. 9.

Co-sponsored by the Northville Jaycees and the Northville Snow Drifters, the race will be held on Six Mile between Napier and Beck Roads.

Entrants in the race will be from southeastern Michigan and will be competing in more than 20 classes including junior, powder puff and powerful stock-stock, super-modified and open classes.

Trophies will be awarded for first, second and third place winners in all classes of the quarter mile race.

Registration gets underway at 10 a.m. Sunday, with racing starting at noon. Entry fee is \$10 for senior divisions and \$5 for juniors and powder puff.

Basketball card

TUESDAY (Feb. 4)
 St. Agatha at Immaculate Conception
 Edsel Ford at Bentley
 Bishop Borgess at Bishop Gallagher
 Garden City East at Churchill
 Franklin at Farmington
 Garden City West at Taylor Kennedy
 Woodhaven at Plymouth Canton
 Plymouth Salem at Belleville
 Redford Union at Allen Park

FOOD IS YOUR FIRST INVESTMENT
 12 month emergency food supply—\$552.50 easy, delicious, nutritious
Redi-Reserve Foods
 645-1777

T.V. Special

20% OFF ON ALL TUBES SOLD ACROSS THE COUNTER OFFER EXPIRES 2-28-75

NOW TWO LOCATIONS TO SERVE YOU

15 Years Experience
Work Guaranteed!

890 S. Wayne
South of Cherry Hill
326-1033

38409 Joy Rd.
at Joyland Hix Rd.
455-3421

LONG T.V. SERVICE CENTER

THE HOT ONE!

INTRODUCING **ELTIGRE Z**

MODELS 250cc 340cc 440cc

SEE THEM SOON AT THE "500 500"

ARTIC CAT SNOWMOBILE PARTS AND SERVICE

SNOWMOBILE OIL, GOGGLES AND ACCESSORIES

Cat

PIERRE'S OUTPOST

30650 PLYMOUTH RD. 261-2930
 3 BLOCKS WEST OF MIDDLEBELT RD. OPEN MON.-THURS. to 7 p.m. SAT. 9 to 6

BRAKE SALE!

DELUXE DRUM BRAKES

- Install New Linings
- Turn Drums
- Install All Drive Shafts, Cylinders
- Inspect Brake Bearings
- Blend Brakes
- Inspect Tire
- Paint & Lubricate all 4 wheels

49⁹⁹

DELUXE DISC BRAKES

- Install New Pads
- Turn Discs
- Inspect All Drive Shafts, Cylinders
- Inspect Brake Bearings
- Inspect Tire
- Paint & Lubricate all 4 wheels

59⁹⁹

TUNE UPS!! 10,000 Mile Guarantee

- Install & cap new AC plugs
- Install new points
- Install new condenser
- Install new rotor
- Set Timing
- Adjust carburetor
- Road test
- Price includes parts and labor

8 cyl. 29⁹⁹
 6 cyl. 27⁹⁹
 4 cyl. 25⁹⁹

HEAVY DUTY SHOCKS 59⁹⁹ per pair
 AIR SHOCKS 39⁹⁹ per pair

Balance	Lubrication	Specials	Battery
7 ⁹⁹	10 ⁹⁹	23 ⁹⁹	23 ⁹⁹

SNOWBELT 70 SERIES

SIZE	PRICE	F.E.T.
670-14	26.99	2.51
670-14	27.99	2.43
670-14	28.99	2.82
670-14	29.99	3.09
670-15	28.99	2.87
670-15	29.99	3.11
670-15	31.99	3.20

Regular or Snow Tires

POLYESTER 4-PLY TIRES Snow or Regular • Factory Fresh!

SIZE	PRICE	F.E.T.
14 x 14	11.99	1.10
14 x 14	12.99	1.10
14 x 14	13.99	1.10
14 x 14	14.99	1.10
14 x 14	15.99	1.10
14 x 14	16.99	1.10
14 x 14	17.99	1.10
14 x 14	18.99	1.10
14 x 14	19.99	1.10
14 x 14	20.99	1.10

Road Hazard Guarantee
 Snow tire price—Markwell

Super Savings Center

29805 GRAND RIVER AVE FARMINGTON HILLS
474-1766

WE ACCEPT MAJOR CREDIT CARDS

CONVENIENCE HOURS: 9 a.m. to 6 p.m. Daily
 One Island 9 a.m. to 11 p.m.

WINDOW GUARD PROTECTION

- RESIDENTIAL
- COMMERCIAL
- FREE EST.

Hundreds of Styles
Mesh Type
Bar Type

532-2282 HOUSE OF IRON
15721 Dale, Redford

PROTECT YOUR FAMILY!

REDFORD SECURITY SYSTEMS INC.

FIRE & BURGLAR ALARMS

FREE ESTIMATES 24 HOUR SERVICE **255-5234**

TELEVISION SERVICE SPECIAL

ONLY **\$3**

We will pick up your television set, bring it to our shop and have it checked by our TV experts. You will then be notified by telephone of the cost of repair. If you decide not to have it repaired we will return it to your home. All for only \$3.

COLOR ANTENNA AND ROTOR

Completely Installed* cash price \$2 week

* Normal Installation \$98 installed

28915 JOY RD. WESTLAND PHONE: 525-5450

LIVONIA FAMILY YMCA'S GRAND SLAM TENNIS CLUB

JUNIOR EXCELLENCE TENNIS PROGRAM

DEAN SNYDER HEAD PRO

HIGH SCHOOL AGE GIRLS AND BOYS—3-5 p.m. FRI.
 8-10 a.m. SAT.

JUNIOR HIGH & UPPER ELEMENTARY—10 a.m.—12 Noon SAT.

PACKAGE

8 weeks (2 hrs. per week)

of drilling, stroke improvement, video tape, conditioning, strategy of singles and doubles play

NON-MEMBERS ARE WELCOME: FEE:
 \$40 for members
 \$50 for non-members

BEGINNING THE WEEK OF FEB. 10th

Plus: special times will be set for students to practice during the week at reduced club rates of \$4.00 per hour per court.

FOR FURTHER INFORMATION CALL... 261-2424 TODAY!!

BUDGET'S RECESSION FIGHTER

\$9.95 PER DAY

NO MILEAGE CHARGE PAY ONLY FOR THE GAS YOU USE

Now... for Sears Customers:

Budget Rent a Car operates authorized Sears Rent a Car Distribution Centers.

OLDS CUTLASS

OR ANY STANDARD SIZE CAR OR SMALLER

Budget

rent a car

BIRMINGHAM
554 S. WOODWARD
642-1700

T

The car Rental Service of Transamerica Corp.

TROY
1850 W. MAPLE
(INSIDE AUDETTE PONTIAC)
643-9244

K Mart

SALE PRICES GOOD NOW THRU SATURDAY
OPEN DAILY 10-10; SUNDAY 11-6

FEBRUARY Super Savings

DOOR BUSTERS

TOP 45-RPM RECORDS
Sale Price Thru Sat.

77¢ ea.

WHY NOT PAY LESS



58/60" DOUBLE KNIT POLYESTER FABRIC

Reg. 2.66 Thru Sat.

1.42 Yd.

While Quantities Last

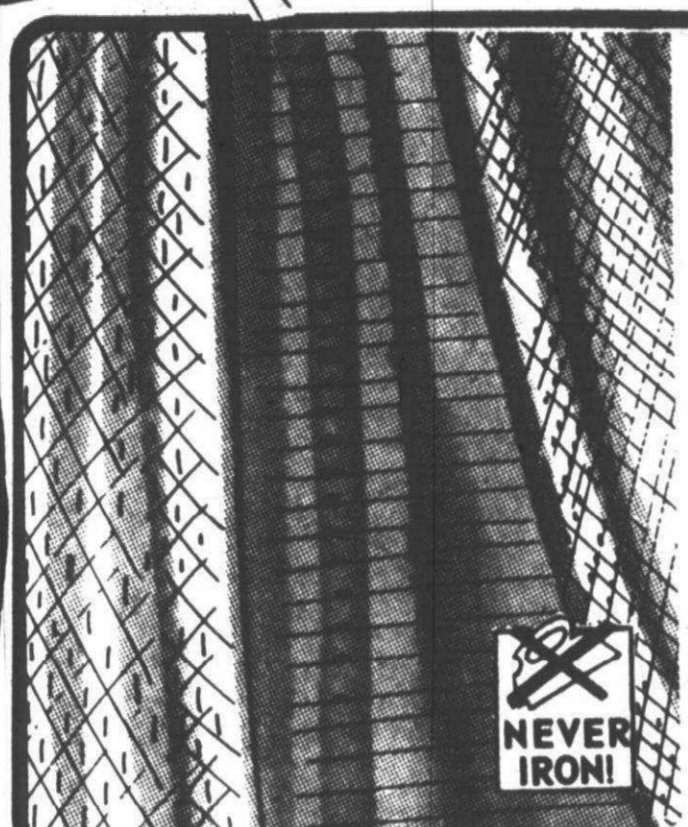

Reese's MILK CHOCOLATE PEANUT BUTTER CUPS

40 PEANUT BUTTER CUPS
NOW Thru Sat.

73¢



BATH SCALES-SAVE!
Reg. 3.83 Thru Sat.

1.87



COCKTAIL OR HEXAGON LAMP TABLE-YOUR CHOICE
Reg. 39.88 ea. Thru Sat.

23.44 ea.

or, **2 for \$45**

Why Not Pay Less



16 OZ. SANDWICH LOAF
Sale Price Thru Sat.

68¢

Why Not Pay Less



10 LIQUID CRAYONS
Reg. 97¢ Thru Sat.

33¢ While They Last



Electrophonic 3-WAY STEREO
With Stand
Reg. 244. Thru Sat.

197

AM/FM/FM-stereo radio, 8-track player, Garrand automatic turntable, speakers.

Shop and Save At K-Mart!
Daily 10-10, Sun. 11-5



JUMBO COLORING BOOKS
Reg. 57¢ Thru Sat.

34¢ ea.



HERE'S PROOF

25' EXTENSION CORD
Reg. 2.88 Thru Sat.

1.47

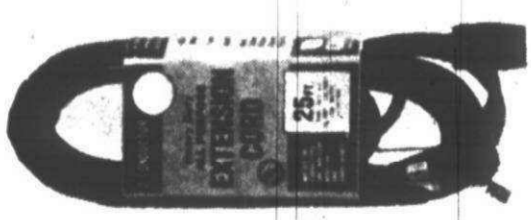

6" SLIP-JOINT PLIERS
Reg. 1.27 Thru Sat.

67¢



60 YDS. x 3/4" MASKING TAPE
Reg. 96¢ Thru Sat.

2 for 96¢



HERE'S PROOF

BLUE PLATYS TROPICAL FISH
Reg. 63¢ Thru Sat.

21¢ ea.



AVAILABLE ONLY AT THE FOLLOWING K MART STORES

- FORD ROAD NEAR MIDDLEBELT
- PLYMOUTH RD. NEAR MIDDLEBELT
- FORD ROAD AT SHELDON ROAD
- WAYNE ROAD AT CHERRY HILL
- 7 MILE RD. AT FARMINGTON RD.
- GRAND RIVER AVE. AT HALSTEAD RD.
- ANN ARBOR RD. NEAR HAGGERTY RD.

Kmart

SALE PRICES GOOD NOW THRU SATURDAY
OPEN DAILY 10-10; SUNDAY 11-6

FEBRUARY Super Savings D



OPAQUE KNEE HIGHS
Reg. 64¢ pr. Thru Sat.

2 for 88¢



100% Cotton Denim WOMEN'S JEANS AND SLACKS
Reg. 4.96 Thru Sat.

2.96

Women's Sizes
Navy Blue and New Spring Colors.



TIE-DYE CANVAS HANDBAGS
Reg. 4.57 Thru Sat.

2.96

Spring Colors
Vinyl Interior



WOMEN'S STEP-IN CASUALS
Reg. 8.97 Thru Sat.

4.91



60" ROPE NECKLACE WITH FIVE BRACELETS
Our Reg. 96¢

66¢
Now Thru Sat.



FLANNEL BACK TABLECLOTH
Reg. 3.77

1.77

A carefree tablecloth with heavy gauge vinyl and thick flannel backing.



Men's S-M-L-XL
While Quantities Last

Reg. 1.47

ONE-POCKET TEE SHIRT 93¢

Assorted colors including white, red navy, black & green.



8-OZ. ALBERTO BALSAM HAIR CONDITIONER
Sole Price Thru Sat.

83¢



TWEED-LOOK POLY RUG
Reg. 18.88 Thru Sat.

9.97

8 1/2 x 11 1/2'
While They Last



20x40" FRAMED PICTURES
Our Reg. 6.88 Thru Sat.

2.96



20 OZ. SIZE BRECK SHAMPOO
Sole Price Thru Sat.

97¢



10-PC. TUMBLER SET
Our Reg. 1.87 Thru Sat.

93¢



LARGE PLACE MATS
Our Reg. 77¢ Thru Sat.

3 for \$1

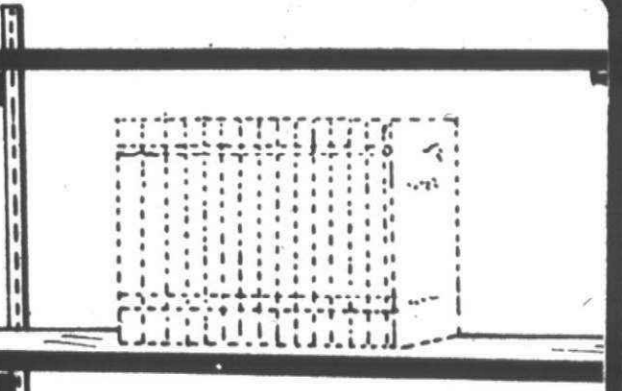

PRE-FINISHED SHELVES

8x24"	88¢*
8x36"	1.37*
10x36"	1.88*

*Standards and Brackets NOT Included!

AVAILABLE ONLY AT THE FOLLOWING K MART STORES

- FORD ROAD NEAR MIDDLEBELT
- WAYNE ROAD AT CHERRY HILL
- PLYMOUTH RD. NEAR MIDDLEBELT
- 7 MILE RD. AT FARMINGTON RD.
- ANN ARBOR RD. NEAR HAGGERTY RD.
- FORD ROAD AT SHELDON ROAD
- GRAND RIVER AVE. AT HALSTEAD RD.

312 Livonia

LIVONIA TRI-LEVEL
\$34,900
 Spacious brick and aluminum tri-level on beautifully landscaped large corner lot. 3 big bedrooms, 1 1/2 baths, convenient kitchen with large family dining room, 2 car garage with attached green house, 18 x 36 partly sunken pool, land contract available.

Red Carpet
 REALTORS 522-3500

MIDDLEBELT-PLYMOUTH Rd.
 Area. By owner 3 bedroom brick ranch, full basement. Many new features. Assume 7 1/2% mortgage. \$27,900. 522-454

LIVONIA LARGE LOT COUNTRY AREA
 Cozy 3 bedroom ranch on a lovely 100x150 ft. wooded lot. Full basement, 2 car attached garage. Only \$35,900.

Red Carpet
 REALTORS 522-3500

LIV. QUAD-LEVEL
Only \$41,500

Nice sub. great area. 3 bedrooms, 1 1/2 baths, family room, large kitchen with complete built-ins, 2 1/2 car garage. don't miss this great buy.

Red Carpet
 REALTORS 522-3500

ONLY \$46,900
 For this 4 bedroom colonial, family room, fireplace, full basement, 2 car attached garage. 8% with \$9,400 down. Call DON KAMEN 464-0800.

One Way

LIVONIA PARK ESTATES
 E. of Merriman N. of 7 Mile
 BUILDER'S CLOSEOUT IMMEDIATE OCCUPANCY

Colonial - 4 bedroom, carpeted, draped, landscaped, family room, all built ins, attached 2 car garage.

Quad Level - Unique floor plan includes 1st floor laundry and formal dining room, could be 3 or 4 bedrooms, family room, all built ins, attached 2 car garage.

Double Wing Colonial - 4 bedrooms, 1/2 acre lot, 2 1/2 baths, dining room, family room, 1st floor laundry and attached 2 car garage.

CALL 477-3189 or 255-3010
 OPEN DAILY 2-8 PM

Ray Abraham & Co.

312 Livonia

LIVONIA COLONIAL
 Colonial 4 bedroom colonial has family room with brick fireplace, modern kitchen and many other extras all for just \$39,900. Call Nancy BEL-MEN 522-3010

TREMENDOUS TRIO'S TERRIFIC TREASURES

FIRST OFFERING
 Country ranch on 100 x 300' fenced lot. A multitude of trees abound here. Be a wildlife watcher from your chair in front of the fireplace. Everything you could ask for including 2 car attached garage. \$38,500.

TERMS TO FIT
 Modern 3 bedroom brick ranch, lovely country kitchen a homemaker's dream, finished party room, enough bathrooms for everyone. Attached garage. \$38,500.

LINGERING LUXURY
 Strictly custom ranch, 3 bedrooms, family-game room, 1st floor recreation room, interior lighting sets off the dining and living room. You'll marvel at the large lot and LOW price. Many more features await your inspection. Only \$41,900.

ANNOUNCING a revolutionary new program of home marketing. List your home with 3 people instead of one. ALL FULL TIME and EXPERIENCED. GUARANTEED PROFESSIONAL SERVICE.

Call The Tremendous Trio
 DARRYL SCHOEN
 CAROL ADUSKY
 ED PRINGLEMEIR

BEL-MEN 522-3010

"FRAN'S FACTS"
 Country living, heart of city on 1 1/2 acres. 3 bedroom bWick bungalow, new kitchen, finished basement, 2 car attached garage.

SEE FRAN BEL-MEN 522-3010

PRESTIGIOUS NOTTINGHAM

5 generous bedrooms, 2 1/2 decorator baths, separate 15 ft. dining room with crystal chandelier, and decorative wall coverings, rugged family room, with Swiss fireplace and pegged flooring, country kitchen, 1st floor laundry, professionally finished recreation room in basement, all overlooking this serene backdrop of trees. Asking \$78,900 with assumable 7 1/2% balance. For more information call: 464-0800.

One Way

312 Livonia

Fussy Builder
 Prime area, 3 bedroom face brick ranch, large living room, wet-plaster, natural woodwork, full basement, 1 1/2 baths, 2 1/2 car garage. ment. \$34,900.

LOVE 422-9278

LOVELY large 3 bedroom ranch, 1 1/2 baths, family room with full stone fireplace, full basement, 2 car attached garage. On extra large lot, close to schools and churches. By owner. Shown by appointment only. call after 6 PM. 425-2307

WAYNE WEST CHICAGO AREA
 3 bedroom brick ranch, \$39,900. 2 1/2 car garage, 2 1/2 baths, 2 full floors of living. Ask for DON KAMEN 464-0800.

One Way

FIVE-LEVAN 4 BEDROOM COLONIAL
 Just listed... family room with fireplace, country kitchen, finished basement, attached garage, 180 ft. lot. All at \$46,900. Call: 464-0800.

One Way

312 Livonia

"FRAN'S FACTS"
 INVESTORS. Small, 2 bedroom home with 1 car attached garage on 60 x 100' lot, zoned C-1.

SEE FRAN BEL-MEN 522-3010

Fit For A Queen
 Quality perfection and charm best describes this tastefully decorated brick ranch. Oversized bedrooms, large living-dining areas, 2 1/2 baths... in-laws, teen possibilities in lower level living area, 2 1/2 car garage tastefully decorated, landscaped. Must see. Asking \$39,500. 8% financing with \$8000 down. Call: 464-0800.

One Way

LIVONIA \$25,900
 Home pleases eye, price pleases budget. This 3 bedroom doll house has had tender loving care. Full finished basement. Backs to treed lot.

Thompson-Brown 261-5080

One Way

312 Livonia

BUCKINGHAM VILLAGE, beautiful 3 bedroom brick ranch, separate dining room, 1 1/2 baths, fully carpeted, central air, all built-ins, full finished basement, 2 1/2 car garage, large private backyard, immediate occupancy. Reduced to \$37,900. Buyers only. 427-9128

LIVONIA
 Sharp 3 bedroom ranch, heated garage, carpeting throughout, just \$22,900. Closing costs moves you in.

LEE "Call Lee, and start packin'" 476-6161

Just One Look

Will sell you on this extra nice Livonia ranch with carpeting throughout, bar in basement, garage door opener on attached garage, 2 patios and a large lovely yard for \$39,900. Call

Boardwalk REALTORS 522-9700

BY OWNER: 4 bedroom quad Family room, fireplace, 2 baths, attached 2 1/2 car garage. \$45,900. After 5 PM. 427-0851

312 Livonia

KINGSBURY HTS!
 SPACIOUS 4 bedroom Colonial with a formal dining room, and an attached 2 1/2 car garage in a nicely landscaped lot. Just 2 blocks away from school. Offered at just \$43,900. Call 522-4300.

Integrity REALTORS

LIVONIA STARTER \$15,500

Delightful aluminum sided home in AAA-1 condition, large rooms, enclosed porch, extra large yard.

Red Carpet REALTORS 522-3500

\$2,900 DOWN LIVONIA
 Owner has moved and can't make 2 house payments, she says to bring any reasonable offer. You can buy this sharp 2 bedroom ranch in Livonia with nice shag carpet, country kitchen, wet plaster walls, gas heat, \$2,900 down with payments of \$185 includes everything. Super low taxes. Move right in! Call 721-4241 and ask for ERIC HUNT.

GEORGE SMITH REALTY

314 Plymouth

COUNTRY LOVERS
 Privacy plus charm on this cul-de-sac street. 3 bedrooms, family room, fireplace, 2 full baths, \$42,900. Assume 8 1/2% with \$9000 down. Call DON KAMEN 464-0800.

One Way

1/4 ACRE LOT
 This is a beautiful 4 bedroom colonial, dining room, family room, fireplace, 2 1/2 baths, finished basement, 2 car attached garage, central air, heated pool, Assume balance of \$28,500, at 7 1/2% or new mortgage. Asking \$56,300. Call DON KAMEN 464-0800.

One Way

SALE by owner. Plymouth Twp. Woodbrook Sub. 4 bedroom Quad. Beautiful property, excellent condition. New custom drapes and all newly carpeted and painted. Spacious. Walk to schools. \$66,500. Assumable mortgage. 455-1192

PLYMOUTH
 Woodbrook area. A distinctive colonial among large trees. Five bedrooms, living room, dining room, family room, kitchen with eating area, 4 baths - 2 full and 2 half. Panned recreation room. Panned billiard room. Screened porch and redwood deck, 1st floor laundry room. Available 60-120 days. Mid 70's. Owner 455-9195

314 Plymouth

PLYMOUTH TWP
 Newer 3 bedroom brick colonial, full finished basement, family room with fireplace, carpet throughout, 1 1/2 baths, attached 2 car garage, low assumable interest rate. Immediate possession. Must see. Just \$41,500.

LEE "Call Lee, and start packin'" 476-6161

PLYMOUTH 3 bedroom Colonial, 1 1/2 baths, 2 car garage, central air, family room, assume 8% Mid \$40's. 455-1824

CANTON MAKE OFFER!
 Four bedrooms, newly decorated! Family room, 2 full baths, carpeting, built ins, attached garage! STORAGE SPACE GALORE! Low assumption! Low thirties!

ELLIS 476-1700

PLYMOUTH TWP. ONE ACRE
 WOW! A 2 bedroom home with full basement and 2 car garage on a huge lot. Terrific land contract terms. Only \$35,900.

Red Carpet REALTORS 522-3500

314 Plymouth

PLYMOUTH 5 ACRE FARM
 Beautifully remodeled farmhouse, 5 bedrooms, finished basement, 2 car garage, 2 out buildings, spring fed pond, small orchard, \$69,900 terms or trade.

LEE "Call Lee, and start packin'" 476-6161

PLYMOUTH, 2 story, spacious rooms, 2 bedroom possible 3rd. Natural fireplace, basement, attached garage. Low taxes, \$29,900. Appointment only. 453-1932 or 954-6172

THIRTEEN month old 4 bedroom colonial, family room, 2 1/2 baths, 2 car attached garage, living room, dining room, kitchen, completely landscaped, common ground, carpeted. Mid \$50's. By owner. Appointment only. 459-1906

FARM HOUSE
 On almost 3 acres with 4 bedrooms, family room, carpeting throughout, central air, 1800 sq ft of living space and a cyclone fenced pen for your dog. Only \$32,900. Immediate occupancy. Call

Boardwalk REALTORS 522-9700

GO THE MODERN WAY

HARRY S. WOLFE COMPANY

TWO LIVONIA LOCATIONS

32398 FIVE MILE RD. GA 1-5660

33235 WEST SEVEN MILE GA 7-0733



HARRY L. WOLFE



DON WOLFE



HARRY S. WOLFE



JACK DICKSON



Jack Reuch



Marthe Stewart



George Schemanski



Jim Whyatt



Marge Wolfe



Dick Shepherd

Once Again The Leader in Livonia Home Sales in 1974

FRESH & SASSY
 This ranch in beautiful Coventry Gardens is custom built and sets on a large 150 ft. wide lot and has an assumable mortgage along with a brand new furnace, fireplace, family room, formal dining room, kitchen with dishwasher, full basement and attached 2 car garage. Asking \$43,900.

CUTE & COZY
 Country kitchen with pantry, three large bedrooms, a full tiled basement and two car garage. \$29,900.

FORCED SALE
 Owner transferred. This magnificent tri-level was built in 1970 and features three bedrooms, 1 1/2 baths, beautiful family room with deep shag carpeting and natural fireplace, large recreation room or office added on and new 2 1/2 car brick front garage. Tastefully decorated with draperies, curtains and carpeting throughout... excellent mortgage assumption available. \$34,900.

COUNTRY ATMOSPHERE
 Over an acre of treed land in a country setting with a custom built 3 bedroom brick ranch home. Features of this ranch are a formal dining room, kitchen with built-ins, full basement with natural fireplace, 2 baths and 2 garages. \$44,900.

THREE ACRES
 Over 3 acres of prime Livonia land next to Koottingham West Subdivision we have a spacious 3 bedroom aluminum sided home which has a family room, carpeting throughout, garage and out buildings. Truly picturesque with a stream. Asking \$52,900.

HIGH, WIDE & HANDSOME
 This executive double wing Colonial is on an extra large lot with 5 bedrooms, or 4 with den, convenient first floor laundry country kitchen with built-ins, formal dining room, 2 1/2 baths, carpeting throughout, full basement and 2 car attached garage. Asking \$68,900.

SUPER BIG
 Fussy buyers beware—You won't be able to resist this immaculate floor plan with center living room and dining L, family room with natural fireplace, modern kitchen with built-ins, full basement and 2 car attached garage. Only \$46,900.

PERT & PRETTY
 Super sharp finished basement with a gas log fireplace is just one of the outstanding features of this 3 bedroom brick ranch. Also included is 1 1/2 baths, garage and cyclone fenced yard. Easy assumption. Asking only \$32,900.

QUALITY BUILT
 A family room is included in this beautiful 3 bedroom all aluminum sided ranch with an open floor plan, wet plaster, kitchen with dishwasher, 2 car garage and situated on 1/2 acre close to all city conveniences. Good assumption. Asking \$39,800.

RAVINE RANCH
 Built for family enjoyment on over 1/2 acre treed ravine lot we have a beautiful 3 bedroom brick ranch designed for easy living. Featured is a spacious 22 ft. living room with wood burning fireplace, formal dining room, large kitchen, full walk-out basement and attached garage. Asking \$48,900.

FIRST OFFERING
 Wooded ravine lot in an area of custom homes is the setting for this 3 bedroom brick ranch. This home features a 23 ft. living room with natural fireplace, 14 ft. formal dining room, large bedrooms, full finished basement and 2 car attached garage. Excellent assumption or land contract terms. \$51,900.

SPECIAL OF THE WEEK

DUPLEX
 Fantastic buy, two bedrooms, basement which is finished, modern kitchen with stove and refrigerator, gas heat, treed street, good area, live in one unit and rent the other - Wow - What A Deal \$44,900.

STARTERS SPECIAL
 Like new, with all large rooms, formal dining room, oven range and refrigerator. A beautiful condominium with two extra large bedrooms, nice basement, central air \$21,500.

SPLIT LEVEL
 You should view this super clean maintenance free brick and aluminum trim split level. Three or four bedrooms with family room, 1 1/2 baths, aluminum two car garage plus swimming pool. Only \$28,900.

FAMILY PARADISE
 A tremendous home for the large family, nearly 2700 square feet of gracious living. The luxury of a beautiful heated gunite swimming pool, five spacious bedrooms the master 24 feet long with privacy bath, formal dining room, 30 foot paneled rumpus room for the kiddies to romp in. Immediate Occupancy \$67,900.

TRANSFERRED?
 Free Information On Homes In The Area You're Moving To COAST-TO-COAST

SUPERIOR TOWNSHIP FARM
 Situated on 5 acres is this 1933 5 bedroom 2 bath aluminum sided farmhouse. A very large family needed to fill this huge home with a 14 ft. dining room, full basement, 3 car garage plus 2 out buildings and corn cribs. Easy land contract terms. \$59,900.

FAMILY ROOM FIREPLACE
 Owner transferred. Immediate Occupancy. A real pleasure to see, beautifully kept, exceptionally attractive brick tri-level in popular Castle Gardens. Features a paneled family room with beamed ceiling and natural brick wall fireplace, three bedrooms, tastefully carpeted, 1 1/2 baths, large kitchen with built-ins, oversized two car garage. \$38,900.

ROOM TO SPARE
 So much more than just a house. The second you see it you will love it. Very attractive brick Cape Cod with dormer, three spacious bedrooms with loads of closets. A charming family room with natural fireplace, separate dining room for those more formal occasions, plus kitchen table space for everyday, full basement, attached two car garage. Immediate Occupancy. \$49,900.

SUPER QUAD
 Located in Livonia school district and features four large bedrooms, 1 1/2 baths, built in oven, range and dishwasher in kitchen, 23 and 16 foot family room with natural fireplace, open staircase to balcony overlooking living room, pool and equipment and 2 1/2 car garage, carpeted throughout and also includes drapes and curtains throughout. \$33,900.

CASTLE GARDENS
 Super sharp. Owner transferred. This adorable brick ranch is in move in condition. Features a full tiled basement and a beautiful 21 foot family room with natural fireplace, three large bedrooms, kitchen with built-ins, 1 1/2 baths, tastefully carpeted throughout. \$39,900.

LARGE WOODED LOT
 A real dollhouse. This darling aluminum ranch is in move in condition and on a spacious 1/4 acre site. Two bedrooms, tastefully carpeted, complete with garage. \$22,900.

RAMBLING RANCH
 A very attractive brick three bedroom ranch with formal dining room, a modern kitchen with built-ins, cozy family room. This beauty has two full baths, one off the master bedroom and an enclosed terrace. Two car attached garage with separate furnace, plus a large tool and tractor shed with overhead door. This home sits on an 100 x 295 well landscaped yard. All this in a country type atmosphere. \$46,500.

IMMACULATE
 A full brick broadfront ranch with three kingsize bedrooms, a 21 foot kitchen with built-ins, full finished basement plus extra room. This beauty is carpeted throughout, a terrific buy in a lovely area. \$37,500.

SUPER SHARP
 Sparkling clean rambling brick ranch with full finished basement and attached two car garage. A three bedroom home with large family kitchen, gas heat, 1 1/2 baths, tastefully carpeted. \$29,900.

J. L. HUDSON Real Estate

END OF THE RAINBOW.....\$21,900
 Retreats: Two bedroom Condo with all of the social privileges, newly decorated and carpeted, walk to all shopping. A Real Buy

STOP SUPPORTING LANDLORDS.....\$28,900
 Almost new 3 bedroom ranch, Plymouth school district, nice location, tree house and storage shed included, a home priced right for the smart buyer.

WHERE HAPPY FOLKS LIVE.....\$31,900
 Can be two or three bedroom brick ranch, in good location close to schools large 100 x 115 lot, low taxes, well maintained neighborhood.

I AM A FRIENDLY LITTLE HOUSE.....\$32,900
 Not a drive by-exceptionally clean and neat and well maintained three bedroom brick ranch, full finished basement, new furnace, two car garage, fine location.

NEAT AND NIFTY.....\$35,900
 Best describes this three bedroom brick ranch, located in prime Plymouth area, features large recreation room and oversized two car garage on nicely landscaped lot. Priced right.

YOUR ADDRESS IS IMPORTANT.....\$53,900
 Brick Colonial in beautiful Lake Pointe Subdivision, four bedrooms, 2 1/2 baths, large family room with full wall fireplace, 2 car garage, a real roomy and liveable home.

607 S. MAIN ST. PLYMOUTH
453-2210



316 Westland Garden City

WESTLAND BRICK RANCH
Only \$23,900

Spotless 3 bedroom in nice area, full basement, nicely decorated. Priced under market.

Red Carpet REALTORS 522-3500

WESTLAND LARGE LOT
Only \$19,900

Great buy on 3 bedroom aluminum sided ranch. Convenient location. Large kitchen, nice condition.

Red Carpet REALTORS 522-3500

THREE bedroom brick, basement. Garden City. Assume 3/4% mortgage. Evenings 425-2971

316 Westland Garden City

A SMALL AMOUNT

DOWN, will feather your nest in this immaculate brick ranch with full finished basement, two full baths, nice size patio and a 2 1/4 car garage. Asking \$29,900. Call 522-5988.

Integrity REALTORS 522-9700

5 BEDROOMS

And 2 full baths make this lovely colonial ideal for the large family. Spiral staircase, full basement and full assumption available. Call

Boardwalk REALTORS 522-9700

316 Westland Garden City

"FRAN'S FACTS"

Very sharp 2 bedroom home, reasonable and good area. \$19,900.

SEE FRAN
BEL-MEN 522-3010

WESTLAND GOOD AREA

Full brick 3 bedroom ranch, kitchen built in, full basement, 2 car garage. Reduced to just \$25,800. Owner must sell.

LEE
"Call Lee, and start packin'" 476-6161

Pick Your Terms

On this 4 bedroom, 1 1/2 story, aluminum bungalow with 2 car attached garage on large fenced Garden City lot for \$24,900. Low 7% assumption. FHA or VA terms available. Call and ask for:

LOU FOWLER
Boardwalk REALTORS 522-9700

PRIME

Location in one of Westland's best subdivisions. Well cared for 3 bedroom brick ranch with nearly finished basement, large dining area with snack bar, nice landscaping and more for \$29,900 with 7 1/2% financing available. Call

JOAN ANDERSON
Boardwalk REALTORS 522-9700

WESTLAND HUGE YARD DELUXE RANCH

3 bedrooms, dining room, central air, 2 baths, rec room, lovely kitchen with built-ins, 2 car garage, fenced 1/2 acre yard, only \$30,900.

Red Carpet REALTORS 522-3500

WESTLAND, 7% assumption, 3 Bedroom brick, formal dining or family room. Large kitchen. Immediate occupancy. \$25,500. 2 1/2 car garage. 721-1717

318 Redford

REDFORD TWP. LOVELY RANCH

Beautiful brick home in prime area of S Redford 3 bedrooms, full basement, 2 car garage, only \$32,900.

Red Carpet REALTORS 522-3500

CLASSIFICATION INDEX

AUTOMOTIVE

850 Autos for Sale
852 Antique Cars
854 American Motors
856 Buick
858 Cadillac
860 Chevrolet
862 Chrysler
864 Dodge
866 Ford
870 Jeep
872 Lincoln
874 Mercury
876 Oldsmobile
878 Plymouth
880 Pontiac
824 Sports & Imported Cars
882 Thunderbird
884 Volkswagen
816 Auto Parts & Service
818 Auto Rentals & Leasing
820 Autos Wanted
822 Trucks for Sale
800 Recreational Vehicles
802 Snowmobiles
804 Airplanes
806 Boats & Motors
808 Vehicle & Boat Storage
810 Insurance, Motor
812 Motorcycles
Go-Karts
Mini Bikes
814 Campers & Motorhomes

714 Business & Office Equipment
724 Camera Supplies
720 Farm Produce
722 Hobbies, Coins & Stamps
744 Horses, Livestock & Equipment
708 Household Goods—Oakland County
709 Household Goods—Wayne County
738 Household Pets
716 Lawn/Garden & Farm Equipment
710 Misc. for Sale—Oakland County
711 Misc. for Sale—Wayne County
726 Musical Instruments
740 Pet Service
704 Rummage Sales
730 Sporting Goods
728 Stereo, Hi-Fi & Tape Decks
734 Trade or Sell
736 Wanted Misc.
732 Wearing Apparel

NOTICES & SERVICES

604 Announcements & Notices
626 Bingo
610 Cards of Thanks
618 Child Care
614 Death Notices
628 Entertainment
616 Hall for Rent
612 In Memoriam
622 Income Tax & Insurance
604 Legal Notices
602 Lost & Found
600 Personal
624 Professional Services
608 Transportation

REAL ESTATE FOR SALE

302 Birmingham-Bloomfield
304 Farmington-West Bloomfield
309 Northville-Novi
308 Rochester-Troy
306 Southfield-Lathrup
311 Homes for Sale—Oakland County
312 Livonia
314 Plymouth
314 Westland-Garden City
318 Homes for Sale—Wayne County
320 Other Suburban Homes for Sale

330 Apts. for Sale
340 Business Opportunities
348 Cemetery Lots
352 Commercial-Industrial
322 Condominiums for Sale
324 Co-ops for Sale
344 Country Homes
326 Duplexes for Sale
350 Farms for Sale
336 Florida Property for Sale
354 Income Property for Sale
356 Investment Property for Sale
340 Lake & Resort Property for Sale
342 Lakeside Homes for Sale
304 Listings Wanted
338 Lots & Acreage for Sale
332 Mobile Homes for Sale
358 Mortgages—Land Contracts
346 Northern Property
334 Out of Town Property
308 Real Estate to Exchange
352 Real Estate Wanted
328 Townhouses for Sale

REAL ESTATE FOR RENT

400 Apartments to Rent
422 Commercial—Industrial to Rent
426 Convalescent—Nursing Homes
408 Duplexes to Rent
410 Flats to Rent
414 Florida Rentals
402 Furnished Apartments to Rent
406 Furnished Houses to Rent
428 Garages to Rent

EMPLOYMENT, INSTRUCTION

518 Education-Instruction
500 Help Wanted
510 Help Wanted Couples
502 Help Wanted Dental—Medical
507 Help Wanted - Part Time
508 Help Wanted Domestic
504 Help Wanted Office—Clerical
506 Help Wanted Sales
520 Secretarial-Business Services
512 Situations Wanted Female
514 Situations Wanted Male
516 Situations Wanted Male & Female

MERCHANDISE FOR SALE

702 Antiques
706 Appliances
700 Auction Sales
712 Bicycles for Sale
718 Building Materials

We reserve the right to classify, revise or reject any want ad. Want ads may be placed until 4 p.m. Tuesday for the Thursday edition and 4 p.m. Friday for the Monday edition. No cancellations accepted after noon Tuesday for Thursday editions or noon Friday for Monday editions. No cancellations before first insertion. No cancellations on Double Action Ads. The Observer & Eccentric Newspapers will not issue credit for errors in ads after the first incorrect insertion. Report any errors immediately. Phone Room hours are 8:30 a.m. to 5:30 p.m. Monday through Friday.

CALL CLASSIFIED DIRECT

644-1070
OAKLAND COUNTY

852-3222
ROCHESTER AVON TWP.

522-0900
WAYNE COUNTY

318 Redford

ASSUME

These low \$172 payments at only 7 1/2% on this clean as new Redford ranch with 2 bedrooms, new carpeting and partially finished basement. Excellent condition and priced to sell at \$22,900. Call

PETER ORLOP
Boardwalk REALTORS 522-9700

318 Redford

HARD TO FIND

BUT here it is, a custom built 2 bedroom home, with multiple bath, two natural fireplaces, full basement and attached garage on approximately 1/2 acre. \$34,900. Call 522-8300.

Integrity REALTORS

318 Redford

E-Z TERMS

Low assumption or land contract available on this sharp 1 1/2 story brick bungalow featuring finished basement with bar, carpeting throughout, new kitchen cabinets and 2 car garage on deep lot in Redford for \$25,500. Call

GARY DITMORE
Boardwalk REALTORS 522-9700

318 Redford

"FRAN'S FACTS"

4 bedrooms and more gets you this home, only \$19,900.

CALL FRAN
BEL-MEN 522-3010

DELAWARE-16380

OPEN SUN. 2-5

West of Beech Daly, North of Puritan, Redford Twp. Country atmosphere, beautiful 3 bedroom ranch, attached garage, dream kitchen, 1 1/2 baths, finished basement, excellent assumption. Low interest rate.

JAMY 537-1950

319 Homes For Sale Wayne County

LOOK LOOK

LOW ASSUMPTION

Winston St. Brick and aluminum ranch. Extra sharp. Full basement. Be the first to see. Call for appointment today.

CENTURY 21 HARTFORD D.N.R. INC. 388-9600

ITALIAN RANCH

Custom-Custom built, including wine cellar, patios and large master suite. Large lot to park equipment, boat, trailer, etc. Near Edward Hines Park and Beech. Call JERRY TACK. 464-0800 425-3700

One Way

4 BEDROOMS \$26,500

Best of locations, spacious rooms throughout, multiple bath, nice size lot with garage - makes this a Real Find for some lucky family. Priced right and in "move in" condition. Call 522-8300.

Integrity REALTORS

302 Birmingham Bloomfield

BY OWNER, 3 bedroom brick ranch, 1 1/2 car garage, full basement on large fenced lot. 6% assumable mortgage. Shows by appointment only. \$67,000. Call 464-8316

WEST BEVERLY Hills, by owner, 3 bedroom colonial, 1 1/2 baths, living room with fireplace, dining room, large kitchen, screened and glassed porch, fully carpeted, redwood deck, full basement with rec room, excellent condition, buyers only \$68,000. 464-8316

SPOUTZ BLDG. CO.

Designing and building of custom built homes on your lot or ours. We have wooded building sites available in West Bloomfield on Cherry Crest, West off Orchard Lake Rd. 3/4 of a mile North of 15 Mile Rd. Also building sites in Beverly Hills. Land contracts available on new home building. Phone, 354-2390

QUALITY BUILT RANCH

In Bloomfield Hills offers 3 bedrooms, 2 1/2 baths, fireplace in living room and dining room, kitchen with built-ins, hobby room, close to shopping and beautifully maintained. All this and more, now for only \$58,900.

BIRMINGHAM 3 bedroom brick, finished, dining room, carpeted, finished basement, land contract terms or trade. 588-4700

CRANBROOK

Realtors
Bloomfield Hills Office
645-5790

BY OWNER, Bloomfield Township, Birmingham schools. One of Williamsburg's choice homes on beautifully landscaped and wooded acre lot. Excellent condition. New carpeting and draperies. Tri-level brick home with 4 bedrooms and 2 1/2 baths, fireplaces in large living and family rooms. Finished recreation room in basement. Air conditioned. Must be seen to be appreciated. 4648 Brafferton Drive. Call 686-7751

304 Farmington West Bloomfield

FARMINGTON HILLS, by owner, 1972 - 4 bedroom, custom colonial, 2,400 sq. ft., central air, full basement, attached garage, 2 1/2 baths, only \$100,000. required. Must be sold now! 265-5593

FARMINGTON HILLS, cozy 2 bedroom home, 2 car garage, lot 70 x 207, \$5,000 down, \$100 month payment includes taxes and insurance, L.C. \$19,500. Call Kelly Homes, 6918 Pontiac Trail, Wilson, 488-1274

Fussy Buyers Dream

11 Mile-Farmington Rd. On the crest of a hill is this sparkling fresh 4 bedroom, 2 1/2 bath colonial. All expected extras including attached garage, fresh new decor, central air, just listed at \$65,900. Call: 464-0800.

One Way

RED WING

TICKET WINNER

Charles K. Webb
48016 Willow
Wixom, Mich. 48103

But you must call the Promotion Dept. of The Observer & Eccentric no later than 5 p.m. Tuesday, February 4, 1975 to claim your TWO FREE RED WING HOCKEY TICKETS. 261-8600 Ext. 209.

CONGRATULATIONS!!

WEST BLOOMFIELD

3 bedroom ranch, 2 full baths central air. Low interest, assumable mortgage. \$43,000. 625-0093

WEST BLOOMFIELD: By Owner 4 bedroom brick L-shaped ranch. Family room, fireplace, 1 1/2 baths, carpeted, drapes. \$32,500. 682-9708

W. BLOOMFIELD

Langham Drive, Walnut Lake privileges, sharp 2 bedrooms, family room, 80 ft. lot, owner transferred. \$28,900

TOWER 478-5090

FARMINGTON KIMBERLEY SUB

Fully carpeted, 4 bedroom, 3 baths, finished basement, first floor laundry, air conditioned, electric garage door, patio and many extras. Buyers only \$69,900. 476-5224

Farmington Hills JUST LISTED

Your dreams end in this exquisite 4 bedroom, 2 1/2 bath, classic colonial, central air conditioning, family room with fireplace. Attached garage, finished basement. Sprinkling system. Must see. Asking \$65,900. \$13,000 down. Ask for JERRY TACK. 464-0800 425-3700

One Way

LEE
"Call Lee, and start packin'" 476-6161



EARL KEIM REALTY

of Plymouth, Inc.

PLYMOUTH AREA

IDEAL FOR THE WORKING COUPLE—immaculate 2 bedroom home close to downtown Plymouth! Full basement, 1 1/2 baths, central air conditioning, car-port, low maintenance fee includes heat, water and outside upkeep. \$30,500 Call 453-0012

FOR THE INVESTOR—aluminum sided income in good condition in Plymouth Township! Low maintenance, history of steady income. For complete details call 453-0012, \$37,700

PLYMOUTH AREA

CUSTOM BUILT BRICK RANCH in an area of rolling hills—secluded setting on a large lot, 3 bedrooms, dining room, family room, enclosed patio and 2 car garage. Land Contract terms available. \$51,900 Call 453-0012

NORTHVILLE AREA

JUST LISTED! 1972 built multi-level with 3 large bedrooms, 1 1/2 baths, spacious kitchen with complete extras, family room with fireplace, 2 car garage on a large lot. Excellent condition and great mortgage assumption. Only \$45,900 Call 349-5600

NORTHVILLE ESTATES. Very sharp 4 bedroom, 2 1/2 bath Colonial on over 1/2 acre offers the warmth of a full brick fireplace in spacious family room, formal dining room, 1st floor laundry, full basement & 2 car garage. Only \$64,900 Call 349-5600

NORTHVILLE OFFICE 330 NORTH CENTER ST 349-5600

PLYMOUTH OFFICE 1115 S. MAIN ST 453-0012



PRIME TIME

Look To The Future... Now is the time to buy!

LIVONIA

Brightly decorated 3 bedroom brick ranch with large dining room, cheerful recreation room with natural fireplace, built-ins in kitchen, and 2 car garage. Assumable mortgage. Excellent area. \$36,900 Call 261-0700



LIVONIA

Picturesque 2 bedroom rambling ranch with natural fireplace in living room, 20 ft. master bedroom, separate screened-in porch, and 3 car garage with guest quarters. Nestled on 1/2 acres of trees overlooking a sloping ravine. \$41,900 Call 455-7000 (29525)



LIVONIA

Value in property! Approximately 1 acre facing W. 6 Mile Road - Corner lot. Basement presently on property, can be finished into a large home. Adjoining lot with a 1 bedroom home can be purchased with property. \$28,000 Call 261-2600



PLYMOUTH

Maintenance free 2 bedroom starter home with new siding & windows & new roof. Large lot with brick BBQ. Excellent Condition. Beautiful area. \$22,900 Call 261-0700



NOVI

Spacious 3 bedroom deluxe ranch with 2 1/2 baths, large family kitchen, family room, and loads of closet & storage space. Wooded lot. Super Condition. \$62,500 Call 477-1111 (28898)



SOUTHFIELD

Beautiful 3 bedroom Colonial with central air, full basement, and maintenance free. Lovely country setting. Good assumption—low taxes. \$29,500 Call 261-2600



GARDEN CITY

All offers will be accepted on this 2 bedroom home with new roof on home & garage. New floors in kitchen & dining room. 1/2 bath roughed out upstairs. Great possibilities for another bedroom. Large lot. \$23,900 Call 274-9510 (28833)

Lovely 3 bedroom home with recreation room in full basement, garage, and patio. FHA & VA offers will be considered. \$27,500 Call 326-2000 (28724)

Perfect 3 bedroom brick home that is cozy & neat—shutters. Secluded backyard with patio overlooking pool. Nice area. \$28,500 Call 274-9510

WESTLAND

Great assumption available on this 3 bedroom brick ranch with full tiled basement, large kitchen with built-ins, and garage with enclosed patio. Fast Occupancy! \$29,900 Call 261-0700 (29662)

Spotless 3 bedroom ranch with beautiful remodeled bath, doorwall off dining area to lovely cycloned fenced lot, country kitchen, and plush carpeting. \$25,900 Call 261-0700 (29788)

Ideal 3 bedroom starter or retiree home with heated sun porch and 2 car garage. Large lot for gardening—apple, pear, and plum trees. Close to schools, shopping, and transportation. \$25,900 Call 455-7000

Priced to sell 3 bedroom brick ranch with bar in basement, 1 1/2 baths—plus shower in basement, and an oversized aluminum garage. Livonia Schools. \$81,900 Call 261-0700

Beautiful 3 bedroom brick ranch that is close to shopping & schools. FHA or Land Contract terms available. \$29,900 Call 328-2000

LIVONIA

Charming 5 bedroom older home with eating space in kitchen, full dining room, 1 1/2 baths, and basement. 80' x 140' lot—nestled among lots of shade trees. \$29,900 Call 477-1111 (29486)

Two bedroom home with natural fireplace in living room, 2 car garage, and beautifully done kitchen with new cabinets & built-in china cabinet. \$29,500 Call 261-2600 (29663)

LIVONIA

Lovely 4 bedroom Colonial with 2 1/2 baths, formal dining room for entertaining, carpeting throughout, and family room with fireplace. 2 built-in air conditioners. Excellent area—close to everything! \$54,900 Call 261-0700 (28935)

SOUTHFIELD

Land contract terms available on this 3 bedroom grey brick ranch with attached garage, central air, and fireplace. Interior & exterior newly decorated. Move-in Condition. Large 145' x 167' lot. \$48,900 Call 477-1111 (28972)

REDFORD

Lovely 4 bedroom contemporary brick ranch with recreation room, air conditioners, and built-in oven & range. Spacious tree lot that is landscaped. Pool in yard. \$39,900 Call 261-2600 (29320)

Neat 3 bedroom brick home with fenced yard, covered porch, and 2 car garage. Near shopping & transportation. Quiet area. \$28,500 Call 261-2600 (28186)



Real Estate One.

Equal Housing Opportunity

"Michigan's Largest"

304 Farmington West Bloomfield

Pine Lake Privileges 3827 Hutchins Hill, south of Long Lake, east of Orchard Lake area. 4 bedroom, 2 1/2 baths Georgian Colonial, drapes, and carpeting throughout. Numerous luxury features. PRICE REDUCED TO \$79,900. John D. Rogers REAL ESTATE 5% SELLING BROKER 277-6464 278-5134

DEERFIELD VILLAGE GREAT BUY! 5 bedroom pillared colonial. Central air conditioning, finished basement, sprinkling system, fully landscaped. Beautifully decorated and carpeted. First floor laundry room. 7 1/2% assumable mortgage. Secondary financing available. \$74,900. Call 851-4241

306 Southfield Lathrup

CRANBROOK VILLAGE, contemporary 3 bedroom ranch, 1 1/2 baths, 2 1/2 car garage, tiled basement, patio, attractive landscaping. \$49,900. 559-2445

SOUTHFIELD

Good area on 1 acre lot, 2,800 sq. footage, 4 bedroom brick ranch with 3 car attached garage, large family room, plus recreation room, all custom features, central air. \$52,900 with assumable mortgage balance. LEE Call Lee and start packing! 476-6161

RED WING TICKET WINNER

John Reynolds 39580 Ann Arbor Trail Plymouth, Mich. 48170

But you must call the Promotion Dept. of The Observer & Eccentric no later than 5 p.m. Tuesday, February 4, 1975 to claim your TWO FREE RED WING HOCKEY TICKETS. 261-8600 Ext. 209.

CONGRATULATIONS!

CRANBROOK VILLAGE, contemporary 3 bedroom ranch, 1 1/2 baths, 2 1/2 car garage, tiled basement, patio, attractive landscaping. \$49,900. 559-2445

SOUTHFIELD-BY OWNER CUSTOM BUILT COLONIAL, 4 bedrooms, 2 1/2 baths, family room with fireplace, first floor laundry, central air, 2 1/2 car electric garage, full basement. Overized kitchen top of line appliances and equipment. All aluminum siding and trim. too many extras to list here. Beauty and quality. Low interest mortgage available. Buyers only. 557-7182

NO EXTRA COST With this low assumption available in lovely Lathrup Village. This is a beautiful 2 story Colonial of 3 bedrooms, 2 1/2 baths, formal dining area, large family room with natural fireplace. Large paneled rec room with separate laundry facilities. By Owner 557-8694

308 Rochester-Troy

FOUR bedroom colonial, 2 1/2 baths, family room with fireplace, den, first floor laundry, beautifully landscaped tree lot. \$85,900. 647-6346

ROCHESTER COLONIAL, 4 bedroom, 2 1/2 baths, family room with fireplace, den, living room, dining room, central air, many other extras. \$73,900. By owner. Call after 6 P.M. or weekends. 651-8629

IMMEDIATE OCCUPANCY

PREMIUM LOT, with mature trees, comes with this Colonial in Troy. Home offers 4 bedrooms, 2 1/2 baths, family room with fireplace, dining room and breakfast area. Prime residential area. Great for the kids. Just reduced to \$62,750.

CRANBROOK REALTORS

Bloomfield Hills Office 645-5790

SUPERIOR MAINTENANCE

In this newly listed Ranch located in Troy. Features include three bedrooms, one bath, living room with fireplace, patio, laundry and 2 car attached garage. Don't miss it! \$45,900.

CRANBROOK REALTORS

Bloomfield Hills Office 645-5790

ROCHESTER, By owner, 3 year old 2 story Colonial, 4 bedrooms, 2 1/2 baths, den, family room, plus many extras. One acre wooded lot. Rochester's finest area. Call owner for information or appointment at 652-4827

WOODED LOT

4 bedroom tri-level in Troy built 1972. Family room with fireplace, 2 full baths, laundry room, 2 1/2 car attached garage, wood deck, and more. \$54,900. 7 1/2% assumable mortgage. Open Sat & Sun. 1-3 P.M. 319 Scottsdale Dr. 524-9976

ROCHESTER, For sale by owner. Builder's model Large colonial, 4 bedrooms, 2 1/2 baths, family room raised fireplace and enclosed wet bar. Full basement, cozy den, air conditioned, carpet and drapes throughout. Walking distance to country club. 651-1197

309 Northville-Novi

NORTHVILLE CITY Exceptionally sharp, roomy 3 bedroom aluminum, 2 car garage, large corner lot. Can use for residential or professional office. \$49,900. 349-8790. BRUCE ROY REALTY INC.

311 Homes For Sale Oakland County

NOVI Village Oaks Sub. 3 bedroom ranch, 2 full baths, fireplace, full basement, large lot. 8 1/2% land contract available. \$45,900. 349-8606

TROY SMALL 3 bedroom home with large fireplace, large lot, beautifully landscaped, backs up to State land. \$23,900. Good assumption.

SOUTHFIELD NEAR St. Michael's, nice clean home on large lot with trees, an oversized garage. Carpeting, drapes, all appliances included. \$41,000.

GREAT AMERICAN 681-0502

311 Homes For Sale Oakland County

BY PROFESSIONALS

TROY 4 bedroom Mansard roof colonial, family room. Lovely neighborhood and neighbors. Near shopping and schools. Immediate occupancy. \$89,450

TROY 4 bedroom ranch with lovely family room and fireplace. Formal dining room and large living room for entertaining. \$82,850

BLOOMFIELD 4 bedroom ranch, fireplace located on quiet street but near shopping. Bloomfield Hills schools. A great buy. \$38,900

CONDO LIVING

Private 3 bedroom townhouse with 2 baths, full basement. Assumable mortgage. Excellent Troy location. Pool and tennis privileges, if of course. Hurry at only \$38,500

CARL L. BLACK ASSOC. REALTORS

643-8804

BY OWNER: Waterfront, canal bank, charming newly decorated ranch on Cal-de-sac with mature trees. 3 bedrooms, 2 baths, 2 fireplaces, family room, Florida room, 2 1/2 car attached garage. Ideal home for family fun. Snowmobile, skate, ice boat, fish, sail and ski from your own back yard. Walk to shopping, playground, boat club, beaches, tennis court and good West Bloomfield Schools. Reduced \$42,900. 651-4776

3 BEDROOM "BLUE STAR" HOMES START AT \$5,995. CALL FOR MORE DETAILS 852-7373

ENGLISH TUDOR 2 story brick on double lot, 3 bedrooms, 1 1/2 baths, 2 fireplaces, convenient to schools and shopping. Royal Oak area. \$39,900. After 5 P.M. 854-1072

CASS LAKE PRIVILEGES 3 bedroom, aluminum and brick home. Lake just a stone's throw away. Extra large country kitchen & den. Needs a little decorating, but well worth the price \$25,900. Call 363-8307

GREEN LAKEFRONT 3 bedroom brick ranch on private street. Living & family rooms overlook lake with excellent beach. Fireplaced living room and rec. room. Land Contract terms available. Asking \$69,900. Call 363-8307

GREAT ASSUMPTION Tastefully decorated bi-level on beautifully treed lot with stream in back. Formal and casual living, 3 bedrooms, den, 2 baths. Immediate occupancy. \$42,500. Call 363-8307

Meininger Realtors

322 Condominiums For sale DELIGHTFUL ORION AREA Almost new 2 bedroom, lake privileges, 1 floor design, air drapes, carpeting, appliances. A "Real Buy" \$17,900. STERLING REALTY INC. 391-9222

NOVI: 2 bedroom, 1 1/2 baths, carpet, drapes, all appliances. Indoor-outdoor pool. All clubhouse facilities. \$32,500. 474-3428

BY OWNER: Keatinge Town Central Near Lake Orion, 2 bedrooms, colonial, equipped kitchen, central air, 1 car garage. Lake privileges. Land contract available. \$33,900. 391-2716

OUTSTANDING CONDOMINIUM OPPORTUNITIES Exquisite Decor This impressive condo offers beautiful imagination throughout, extensive use of wood, plush carpeting, exciting wall and window treatments. Gourmet kitchen, desirable area. Affordable at \$47,900.

Great Assumption This is a real charmer 2 size bedrooms, appliances, kitchen, separate dining room, space for dynamic rec. room. All the privileges of a country club. Prime location. Welcome kids and pets, only \$38,900.

Recreation Area Tasteful decorating throughout, close to lakes area. Master bedroom has balcony. Rec. room is completely finished including carpeting and paneling. Convenient to major highways and business areas. \$31,200. 643-0100

chamberlain

721-8400

COMMERCIAL TWP. 1 1/2 acres, 3 bedroom brick, family room with fireplace, finished basement, 2 car garage, 20x40 inground pool with heater. Asking \$44,900. 624-0277

COMMERCIAL TWP. 1 1/2 acres, 3 bedroom brick, family room with fireplace, finished basement, 2 car garage, 20x40 inground pool with heater. Asking \$44,900. 624-0277

BRIGHTON, by owner, immediate occupancy Forest View Estates, on acre lot, 3 bedroom brick ranch, large kitchen with built-ins, dining room, 2 1/2 baths, family room with white Georgian marble fireplace, 2 1/2 car garage, plus more. \$56,500. Brighton 229-2719

BRIGHTON, owner to sell, like new, 2,000 sq ft custom 4 bedroom brick colonial on 1/2 acre in sub out-side Brighton. \$54,900. 227-7788 or 227-9675

322 Condominiums For Sale

APPEALING 2 bedroom townhouse Troy (Strathmore Village), garage, patio, basement, pool, 8% mortgage.

NORTH PALM BEACH FLORIDA 1995 Sq. ft., 2 bedrooms, living room, dining room, kitchen, 2 baths. Enclosed parking, pool, sauna. Complete marina, located at Old Port Cove overlooking Lake Worth and Atlantic Tennis, golf, and shopping centers. For information: John Pangborn WO 3021 After 6 P.M. 334-9496

*MOVE UP THE LADDER to a really lovely home with 3 large bedrooms, 1 1/2 baths, first floor laundry, full basement and 2 1/2 car garage. You'd expect to pay much more for so many first rate features. So see this one at \$35,900.

FOX LAKE PRIVILEGES, newer 3 bedroom ranch, 2 1/2 car garage, 75x135' lot, owner transferred. This home ready to move into, \$31,500, will consider land contract.

COMMERCIAL LAKE PRIVILEGES, here is an excellent starter home with 3 good sized bedrooms, large country kitchen and a large lot. \$25,900.

LARGE FAMILY HOME built in 1974 has 2 1/2 baths, formal dining room, family room, and large living room with bay window, full wall fireplace and beautiful view of Wolverine Lake. This SHARP custom built home has a full walkout basement and garage and is situated on a large lot. \$57,500. OWNER TRANSFERRED.

ENGLAND REAL ESTATE

1-363-7117 3063 Union Lake Road Union Lake

REALTORS

SERVING ALL OF WESTERN WAYNE COUNTY SINCE 1922

GARLINGS REAL ESTATE MULTI-LIST SERVICE

199 N. Main 453-4800 Plymouth 427-7797

\$3,000. down Land Contract for this 2 bedroom home in downtown Plymouth. Immediate occupancy.

Two bedroom ranch in Plymouth Township, basement, garage. Little dollhouse. \$28,500

Income-2 story, located in city of Plymouth overlooking beautiful Hines Park. Good assumption. \$27,900.

One year old 3 bedroom ranch on dead end street. Carpet thru-out, 2 1/2 car garage. Low assumption. \$29,900

311 Homes For Sale Oakland County

FANTASTIC French Provincial home with 18 ft. of wooded lake frontage on exclusive Waterford Hill. With all desirable amenities by owner. 623-9517.

WHITE LAKE TWP. Spacious aluminum ranch on spacious site, 3 bedrooms, family room, full basement, gas heat, oven, range, carpeting, storage shed. \$27,900. OVERLOOKING Osborn Lake. Hill-top 1 1/2 acre home site. \$10,000. WALT SHUSTER CO. REALTOR 626-0400

BY OWNER: New Cape Cod north-west 3 bedrooms, on wooded 18 acres. Walk-out basement, 2 fireplaces, carpeting plus many extras. \$28,900. 628-3782

WARREN Super ranch, 2000 sq ft., custom built, reduced to \$61,900. 32805 Northampton, 14 Mile - Chicago Rd. Open Sun. 1-5. 939-9091

BY OWNER: Fine neighborhood in Clawson, 3 bedroom brick ranch, 1 1/2 baths, full basement, 2 1/2 car garage, patio, reasonable taxes. Have enjoyed living in this home, but can't take it with us. Call. 425-4397

HIGHLAND-LAKEFRONT tri-level nestled in large oaks on a point with spectacular view, 3 bedrooms, 2 baths, natural drift rock fireplace, carpeting and natural paneling throughout. Hydronic heat. \$37,900 by owner. 1-87-5802

BRIGHTON, owner to sell, like new, 2,000 sq ft custom 4 bedroom brick colonial on 1/2 acre in sub outside Brighton \$54,900. 227-7788 or 227-6675

Primitive Campsite Best buy of the year. In Jonesville area, 17.5 acres. House on property. Well and sewers in Maple Grove. Will take Land Contract with small down payment. Under \$40,000. Call Margaret Coleman

COMMERCIAL TWP. 1 1/2 acres, 3 bedroom brick, family room with fireplace, finished basement, 2 car garage, 20x40 inground pool with heater. Asking \$44,900. 624-0277

COMMERCIAL TWP. 1 1/2 acres, 3 bedroom brick, family room with fireplace, finished basement, 2 car garage, 20x40 inground pool with heater. Asking \$44,900. 624-0277

BRIGHTON, by owner, immediate occupancy Forest View Estates, on acre lot, 3 bedroom brick ranch, large kitchen with built-ins, dining room, 2 1/2 baths, family room with white Georgian marble fireplace, 2 1/2 car garage, plus more. \$56,500. Brighton 229-2719

BRIGHTON, owner to sell, like new, 2,000 sq ft custom 4 bedroom brick colonial on 1/2 acre in sub outside Brighton. \$54,900. 227-7788 or 227-9675

APPEALING 2 bedroom townhouse Troy (Strathmore Village), garage, patio, basement, pool, 8% mortgage.

NORTH PALM BEACH FLORIDA 1995 Sq. ft., 2 bedrooms, living room, dining room, kitchen, 2 baths. Enclosed parking, pool, sauna. Complete marina, located at Old Port Cove overlooking Lake Worth and Atlantic Tennis, golf, and shopping centers. For information: John Pangborn WO 3021 After 6 P.M. 334-9496

*MOVE UP THE LADDER to a really lovely home with 3 large bedrooms, 1 1/2 baths, first floor laundry, full basement and 2 1/2 car garage. You'd expect to pay much more for so many first rate features. So see this one at \$35,900.

FOX LAKE PRIVILEGES, newer 3 bedroom ranch, 2 1/2 car garage, 75x135' lot, owner transferred. This home ready to move into, \$31,500, will consider land contract.

COMMERCIAL LAKE PRIVILEGES, here is an excellent starter home with 3 good sized bedrooms, large country kitchen and a large lot. \$25,900.

LARGE FAMILY HOME built in 1974 has 2 1/2 baths, formal dining room, family room, and large living room with bay window, full wall fireplace and beautiful view of Wolverine Lake. This SHARP custom built home has a full walkout basement and garage and is situated on a large lot. \$57,500. OWNER TRANSFERRED.

ENGLAND REAL ESTATE

1-363-7117 3063 Union Lake Road Union Lake

REALTORS

SERVING ALL OF WESTERN WAYNE COUNTY SINCE 1922

GARLINGS REAL ESTATE MULTI-LIST SERVICE

199 N. Main 453-4800 Plymouth 427-7797

\$3,000. down Land Contract for this 2 bedroom home in downtown Plymouth. Immediate occupancy.

Two bedroom ranch in Plymouth Township, basement, garage. Little dollhouse. \$28,500

Income-2 story, located in city of Plymouth overlooking beautiful Hines Park. Good assumption. \$27,900.

One year old 3 bedroom ranch on dead end street. Carpet thru-out, 2 1/2 car garage. Low assumption. \$29,900

322 Condominiums For sale

DELIGHTFUL ORION AREA Almost new 2 bedroom, lake privileges, 1 floor design, air drapes, carpeting, appliances. A "Real Buy" \$17,900. STERLING REALTY INC. 391-9222

NOVI: 2 bedroom, 1 1/2 baths, carpet, drapes, all appliances. Indoor-outdoor pool. All clubhouse facilities. \$32,500. 474-3428

BY OWNER: Keatinge Town Central Near Lake Orion, 2 bedrooms, colonial, equipped kitchen, central air, 1 car garage. Lake privileges. Land contract available. \$33,900. 391-2716

OUTSTANDING CONDOMINIUM OPPORTUNITIES Exquisite Decor This impressive condo offers beautiful imagination throughout, extensive use of wood, plush carpeting, exciting wall and window treatments. Gourmet kitchen, desirable area. Affordable at \$47,900.

Great Assumption This is a real charmer 2 size bedrooms, appliances, kitchen, separate dining room, space for dynamic rec. room. All the privileges of a country club. Prime location. Welcome kids and pets, only \$38,900.

Recreation Area Tasteful decorating throughout, close to lakes area. Master bedroom has balcony. Rec. room is completely finished including carpeting and paneling. Convenient to major highways and business areas. \$31,200. 643-0100

chamberlain

721-8400

COMMERCIAL TWP. 1 1/2 acres, 3 bedroom brick, family room with fireplace, finished basement, 2 car garage, 20x40 inground pool with heater. Asking \$44,900. 624-0277

COMMERCIAL TWP. 1 1/2 acres, 3 bedroom brick, family room with fireplace, finished basement, 2 car garage, 20x40 inground pool with heater. Asking \$44,900. 624-0277

BRIGHTON, by owner, immediate occupancy Forest View Estates, on acre lot, 3 bedroom brick ranch, large kitchen with built-ins, dining room, 2 1/2 baths, family room with white Georgian marble fireplace, 2 1/2 car garage, plus more. \$56,500. Brighton 229-2719

BRIGHTON, owner to sell, like new, 2,000 sq ft custom 4 bedroom brick colonial on 1/2 acre in sub outside Brighton. \$54,900. 227-7788 or 227-9675

APPEALING 2 bedroom townhouse Troy (Strathmore Village), garage, patio, basement, pool, 8% mortgage.

NORTH PALM BEACH FLORIDA 1995 Sq. ft., 2 bedrooms, living room, dining room, kitchen, 2 baths. Enclosed parking, pool, sauna. Complete marina, located at Old Port Cove overlooking Lake Worth and Atlantic Tennis, golf, and shopping centers. For information: John Pangborn WO 3021 After 6 P.M. 334-9496

*MOVE UP THE LADDER to a really lovely home with 3 large bedrooms, 1 1/2 baths, first floor laundry, full basement and 2 1/2 car garage. You'd expect to pay much more for so many first rate features. So see this one at \$35,900.

FOX LAKE PRIVILEGES, newer 3 bedroom ranch, 2 1/2 car garage, 75x135' lot, owner transferred. This home ready to move into, \$31,500, will consider land contract.

COMMERCIAL LAKE PRIVILEGES, here is an excellent starter home with 3 good sized bedrooms, large country kitchen and a large lot. \$25,900.

LARGE FAMILY HOME built in 1974 has 2 1/2 baths, formal dining room, family room, and large living room with bay window, full wall fireplace and beautiful view of Wolverine Lake. This SHARP custom built home has a full walkout basement and garage and is situated on a large lot. \$57,500. OWNER TRANSFERRED.

ENGLAND REAL ESTATE

1-363-7117 3063 Union Lake Road Union Lake

REALTORS

SERVING ALL OF WESTERN WAYNE COUNTY SINCE 1922

GARLINGS REAL ESTATE MULTI-LIST SERVICE

199 N. Main 453-4800 Plymouth 427-7797

\$3,000. down Land Contract for this 2 bedroom home in downtown Plymouth. Immediate occupancy.

Two bedroom ranch in Plymouth Township, basement, garage. Little dollhouse. \$28,500

Income-2 story, located in city of Plymouth overlooking beautiful Hines Park. Good assumption. \$27,900.

One year old 3 bedroom ranch on dead end street. Carpet thru-out, 2 1/2 car garage. Low assumption. \$29,900

322 Condominiums For Sale

DELIGHTFUL ORION AREA Almost new 2 bedroom, lake privileges, 1 floor design, air drapes, carpeting, appliances. A "Real Buy" \$17,900. STERLING REALTY INC. 391-9222

NOVI: 2 bedroom, 1 1/2 baths, carpet, drapes, all appliances. Indoor-outdoor pool. All clubhouse facilities. \$32,500. 474-3428

BY OWNER: Keatinge Town Central Near Lake Orion, 2 bedrooms, colonial, equipped kitchen, central air, 1 car garage. Lake privileges. Land contract available. \$33,900. 391-2716

OUTSTANDING CONDOMINIUM OPPORTUNITIES Exquisite Decor This impressive condo offers beautiful imagination throughout, extensive use of wood, plush carpeting, exciting wall and window treatments. Gourmet kitchen, desirable area. Affordable at \$47,900.

Great Assumption This is a real charmer 2 size bedrooms, appliances, kitchen, separate dining room, space for dynamic rec. room. All the privileges of a country club. Prime location. Welcome kids and pets, only \$38,900.

Recreation Area Tasteful decorating throughout, close to lakes area. Master bedroom has balcony. Rec. room is completely finished including carpeting and paneling. Convenient to major highways and business areas. \$31,200. 643-0100

chamberlain

721-8400

COMMERCIAL TWP. 1 1/2 acres, 3 bedroom brick, family room with fireplace, finished basement, 2 car garage, 20x40 inground pool with heater. Asking \$44,900. 624-0277

COMMERCIAL TWP. 1 1/2 acres, 3 bedroom brick, family room with fireplace, finished basement, 2 car garage, 20x40 inground pool with heater. Asking \$44,900. 624-0277

BRIGHTON, by owner, immediate occupancy Forest View Estates, on acre lot, 3 bedroom brick ranch, large kitchen with built-ins, dining room, 2 1/2 baths, family room with white Georgian marble fireplace, 2 1/2 car garage, plus more. \$56,500. Brighton 229-2719

BRIGHTON, owner to sell, like new, 2,000 sq ft custom 4 bedroom brick colonial on 1/2 acre in sub outside Brighton. \$54,900. 227-7788 or 227-9675

APPEALING 2 bedroom townhouse Troy (Strathmore Village), garage, patio, basement, pool, 8% mortgage.

NORTH PALM BEACH FLORIDA 1995 Sq. ft., 2 bedrooms, living room, dining room, kitchen, 2 baths. Enclosed parking, pool, sauna. Complete marina, located at Old Port Cove overlooking Lake Worth and Atlantic Tennis, golf, and shopping centers. For information: John Pangborn WO 3021 After 6 P.M. 334-9496

*MOVE UP THE LADDER to a really lovely home with 3 large bedrooms, 1 1/2 baths, first floor laundry, full basement and 2 1/2 car garage. You'd expect to pay much more for so many first rate features. So see this one at \$35,900.

FOX LAKE PRIVILEGES, newer 3 bedroom ranch, 2 1/2 car garage, 75x135' lot, owner transferred. This home ready to move into, \$31,500, will consider land contract.

COMMERCIAL LAKE PRIVILEGES, here is an excellent starter home with 3 good sized bedrooms, large country kitchen and a large lot. \$25,900.

LARGE FAMILY HOME built in 1974 has 2 1/2 baths, formal dining room, family room, and large living room with bay window, full wall fireplace and beautiful view of Wolverine Lake. This SHARP custom built home has a full walkout basement and garage and is situated on a large lot. \$57,500. OWNER TRANSFERRED.

ENGLAND REAL ESTATE

1-363-7117 3063 Union Lake Road Union Lake

REALTORS

SERVING ALL OF WESTERN WAYNE COUNTY SINCE 1922

GARLINGS REAL ESTATE MULTI-LIST SERVICE

199 N. Main 453-4800 Plymouth 427-7797

\$3,000. down Land Contract for this 2 bedroom home in downtown Plymouth. Immediate occupancy.

Two bedroom ranch in Plymouth Township, basement, garage. Little dollhouse. \$28,500

Income-2 story, located in city of Plymouth

338 Lots and Acreage For sale. 338 Lots and Acreage For sale. 348 Cemetery lots. 354 Income Property For sale. 362 Real Estate Wanted. 400 Apartments to rent. 400 Apartments to rent. 402 Furnished Apts. For Rent.

356 Investment Property For sale. 350 Farms for sale. 340 Lake-Resort Property For sale. 342 Lakefront Property. 346 Northern property. 352 Commercial Industrial. T.N. COMMERCIAL & PROFESSIONAL. 360 Business Opportunities. INVESTORS! NEED TAX DEDUCTION? 364 Listings Wanted.

CASH FOR YOUR HOME Immediate Equity. HINES PARK APTS. WESTLAND. 1 and 2 BEDROOMS FROM \$180. WESTLAND ESTATES & WAYNEWOOD APTS. WESTLAND. 1 and 2 bedroom models now available at FRANKLIN SQUARE APARTMENTS from \$180.

400 Apartments to rent. 402 Furnished Apts. For Rent. BOTS福德 PLACE. GRAND RIVER 8 Mile. FARMINGTON. 1 BEDROOM-\$198. 2 BEDROOMS-\$238. 3 BEDROOMS-\$268. WESTLAND PLAZA. Only 1 left. 2 bedrooms, carpeted.

404 Houses to rent. WESTLAND AREA: 3 bedroom house for rent \$250 month. 404 Houses to rent. WESTLAND AREA: 3 bedroom house for rent \$250 month. 404 Houses to rent. WESTLAND AREA: 3 bedroom house for rent \$250 month.

George SMITH Realty Inc. CANTON COUNTRY! Truly a family home with 4 roomy bedrooms, excellent location nearby shopping, Plymouth Schools. Horse possible, 7.02 acres for gardening and fun. Land contract terms, only \$58,000. Call 453-4840.

LIVONIA SPRING VALLEY. Fruit trees and garden area surround this aluminum ranch. Large 2 bedrooms, fireplace, family room, basement, 2 car garage. First time offered. \$33,500. \$3,100 Down. Weldon Clark REALTORS. 425-7300. 27492 Five Mile Livonia.

400 Apartments to rent. PLYMOUTH 1 bedroom, Crest Park. 4165 Wilcox Rd. Stove, refrigerator, carpeting, air conditioning, walk-in closet. Available immediately. \$180. Adults. 455-1372. WESTLAND, Merriman - Palmer. 1 bedroom apt. No children, older preferred. \$115. 455-0454.

402 Furnished Apts. For Rent. BRIGHTON AREA. 3 bedroom ranch, 1 1/2 baths, carpeted, refrigerator, range, semi finished basement. Monthly rent \$180. Call 453-7199. BRIGHTON AREA. 3 bedroom ranch, 1 1/2 baths, carpeted, refrigerator, range, semi finished basement. Monthly rent \$180. Call 453-7199.

404 Houses to rent. WESTLAND AREA: 3 bedroom house for rent \$250 month. 404 Houses to rent. WESTLAND AREA: 3 bedroom house for rent \$250 month. 404 Houses to rent. WESTLAND AREA: 3 bedroom house for rent \$250 month.

8-1/4% INTEREST. Minutes to Brighton Mall 3 bedrooms, 1 1/2 baths. All aluminum ranch. Call Bob Gray, 229-2968 or 437-3669 (RB 08). WESTLAND. 3 bedroom, immaculate ranch in one of the nicest subs of Westland. Sharp sharp recreation room. Call Jim Stewart, 459-2200 or 273-8275 (W-046).

LAKE PRIVILEGES. You'll fall in love with this country 3 bedroom ranch on large lot. New large garage. Super clean. Call Tom Kehoe, 459-2200 or 273-5884 (W-043). MOBILE HOME. Looks better than new. 2 bedroom, carpeted throughout. Insulated skirting. 10 x 7 shed. Owner anxious. Call Jim Stewart, 459-2200 or 273-8275 (W-046).

400 Apartments to rent. PLYMOUTH 1 bedroom, Crest Park. 4165 Wilcox Rd. Stove, refrigerator, carpeting, air conditioning, walk-in closet. Available immediately. \$180. Adults. 455-1372. WESTLAND, Merriman - Palmer. 1 bedroom apt. No children, older preferred. \$115. 455-0454. KINGSWOOD PLACE APARTMENTS. Now Renting in Southfield. Rent your own townhouse apartment. Fully equipped, carpeted, patio. Shag carpeting, central air, range, refrigerator and dishwasher. All community building and swimming pool.

402 Furnished Apts. For Rent. BRIGHTON AREA. 3 bedroom ranch, 1 1/2 baths, carpeted, refrigerator, range, semi finished basement. Monthly rent \$180. Call 453-7199. BRIGHTON AREA. 3 bedroom ranch, 1 1/2 baths, carpeted, refrigerator, range, semi finished basement. Monthly rent \$180. Call 453-7199.

404 Houses to rent. WESTLAND AREA: 3 bedroom house for rent \$250 month. 404 Houses to rent. WESTLAND AREA: 3 bedroom house for rent \$250 month. 404 Houses to rent. WESTLAND AREA: 3 bedroom house for rent \$250 month.

ROGER, OVER AND OUT! That's the message you'll be relating to your loved one after you see this delightful 3 bedroom ranch in Livonia, with a beautiful recreation room & 2 car garage. A real home for the money. Call John Kars, 477-6300 or 348-9664 (W-047).

FARMINGTON'S TRI-RIFIC. It's really beautiful, immaculate and has a terrific assumption. 3 bedroom, 1 1/2 baths, attached garage and beautifully landscaped. Call John Kars, 477-6300 or 348-9664 (F-028).

400 Apartments to rent. PLYMOUTH 1 bedroom, Crest Park. 4165 Wilcox Rd. Stove, refrigerator, carpeting, air conditioning, walk-in closet. Available immediately. \$180. Adults. 455-1372. WESTLAND, Merriman - Palmer. 1 bedroom apt. No children, older preferred. \$115. 455-0454. KINGSWOOD PLACE APARTMENTS. Now Renting in Southfield. Rent your own townhouse apartment. Fully equipped, carpeted, patio. Shag carpeting, central air, range, refrigerator and dishwasher. All community building and swimming pool.

402 Furnished Apts. For Rent. BRIGHTON AREA. 3 bedroom ranch, 1 1/2 baths, carpeted, refrigerator, range, semi finished basement. Monthly rent \$180. Call 453-7199. BRIGHTON AREA. 3 bedroom ranch, 1 1/2 baths, carpeted, refrigerator, range, semi finished basement. Monthly rent \$180. Call 453-7199.

404 Houses to rent. WESTLAND AREA: 3 bedroom house for rent \$250 month. 404 Houses to rent. WESTLAND AREA: 3 bedroom house for rent \$250 month. 404 Houses to rent. WESTLAND AREA: 3 bedroom house for rent \$250 month.

Chamberlain REALTORS 8 1/4% We have a limited amount of mortgage money at 8 1/4% Counsel with Chamberlain, TODAY!

WESTLAND'S BEST. This super sharp, brick ranch offers three bedrooms, large kitchen, ash carpeting, finished recreation room, and oversized brick front garage, plus large patio and gas grill. All of this and more for only \$32,900. Bring all offers! Call 721-8400 NOW. SEE IT TO BELIEVE. This beautiful two bedroom Condo in Adult community in Plymouth. Luxurious shag carpeting thru-out. Central Air, Custom Draperies and a full bathroom. All this PLUS for only \$32,500. 721-8400.

LAKE FRONT HOME. \$12,000 Down on Land Contract. 5 minutes from US-23 or I-95. 1/2 hour from suburbs. Year round home with two bedrooms, dining room, fireplace and garage. Plus sandy beach and boat. Ore Lake, Hamburg Township. Asking \$47,900. HURRY! Call 721-8400. BUSINESS OPPORTUNITY. Fast developing area in Brighton. Be the Owner of a Liquor and Party Store. Price includes the building and business. Interested buyers call 455-5200.

BUY OF THE YEAR. This is the home you've been looking for. Sharp, 2 story, brick Colonial. 4 bedrooms, dining room, family room with fireplace, wet bar and doorman. Attached garage, central air, 2 1/2 baths. All this is set on a large lot: 103 x 165. Only \$63,500. Call 476-9100. ALL YOU COULD WANT. This 2 story Colonial is all you could want. Featuring 4 bedrooms, family room, doorman to patio, plenty of privacy on Cul-De-Sac, many kitchen extras, full basement and attached garage. Approximately 1/2 acre lot. All this for only \$59,900. Call 476-9100.

PROPERTY IS THE BEST INVESTMENT. This income will bear that out. These land 2 bedroom units, are convenient to schools and shopping. Gas heat, 2 1/2 car garage. Land Contract terms available, call 455-5200. DON'T WINDOW SHOP. Let us show you the interior of this 3 bedroom, brick ranch located in Rosedale Gardens. 1 1/2 baths and terrace. Immediate occupancy. Land Contract available. This lovely home is priced to sell at \$32,900. Need to know more? Call 476-9100. HERE'S YOUR CHANCE. To buy that home you have always been looking for. Completely remodeled 3 bedroom, aluminum sided home. Family room, dining room, natural fireplace in living room and attached garage. All this in an over 1/2 acre lot. Asking \$28,900. Call Bernice Cullen at 476-9100.

A BIT OF THE COUNTRY. There is plenty of room for roaming on this approximately 1/2 acre lot. Large 4 bedroom, 2 story older home. Full basement, stairway to unfinished attic for that extra needed room. Clean with carpeting throughout. Land Contract available. Located in Western Livonia. Asking \$39,900. Call 476-9100. MODERN DELUXE APARTMENTS. 1-2 bedroom units. Air conditioned, carpeted, some basements, carports, pool. W. Outer Dr.-Schoolcraft area. 533-5213 531-1502 557-0770.

LAKE FRONT HOME. \$12,000 Down on Land Contract. 5 minutes from US-23 or I-95. 1/2 hour from suburbs. Year round home with two bedrooms, dining room, fireplace and garage. Plus sandy beach and boat. Ore Lake, Hamburg Township. Asking \$47,900. HURRY! Call 721-8400. BUSINESS OPPORTUNITY. Fast developing area in Brighton. Be the Owner of a Liquor and Party Store. Price includes the building and business. Interested buyers call 455-5200. PROPERTY IS THE BEST INVESTMENT. This income will bear that out. These land 2 bedroom units, are convenient to schools and shopping. Gas heat, 2 1/2 car garage. Land Contract terms available, call 455-5200. DON'T WINDOW SHOP. Let us show you the interior of this 3 bedroom, brick ranch located in Rosedale Gardens. 1 1/2 baths and terrace. Immediate occupancy. Land Contract available. This lovely home is priced to sell at \$32,900. Need to know more? Call 476-9100. HERE'S YOUR CHANCE. To buy that home you have always been looking for. Completely remodeled 3 bedroom, aluminum sided home. Family room, dining room, natural fireplace in living room and attached garage. All this in an over 1/2 acre lot. Asking \$28,900. Call Bernice Cullen at 476-9100.

LAKE FRONT HOME. \$12,000 Down on Land Contract. 5 minutes from US-23 or I-95. 1/2 hour from suburbs. Year round home with two bedrooms, dining room, fireplace and garage. Plus sandy beach and boat. Ore Lake, Hamburg Township. Asking \$47,900. HURRY! Call 721-8400. BUSINESS OPPORTUNITY. Fast developing area in Brighton. Be the Owner of a Liquor and Party Store. Price includes the building and business. Interested buyers call 455-5200. PROPERTY IS THE BEST INVESTMENT. This income will bear that out. These land 2 bedroom units, are convenient to schools and shopping. Gas heat, 2 1/2 car garage. Land Contract terms available, call 455-5200. DON'T WINDOW SHOP. Let us show you the interior of this 3 bedroom, brick ranch located in Rosedale Gardens. 1 1/2 baths and terrace. Immediate occupancy. Land Contract available. This lovely home is priced to sell at \$32,900. Need to know more? Call 476-9100. HERE'S YOUR CHANCE. To buy that home you have always been looking for. Completely remodeled 3 bedroom, aluminum sided home. Family room, dining room, natural fireplace in living room and attached garage. All this in an over 1/2 acre lot. Asking \$28,900. Call Bernice Cullen at 476-9100.

LAKE FRONT HOME. \$12,000 Down on Land Contract. 5 minutes from US-23 or I-95. 1/2 hour from suburbs. Year round home with two bedrooms, dining room, fireplace and garage. Plus sandy beach and boat. Ore Lake, Hamburg Township. Asking \$47,900. HURRY! Call 721-8400. BUSINESS OPPORTUNITY. Fast developing area in Brighton. Be the Owner of a Liquor and Party Store. Price includes the building and business. Interested buyers call 455-5200. PROPERTY IS THE BEST INVESTMENT. This income will bear that out. These land 2 bedroom units, are convenient to schools and shopping. Gas heat, 2 1/2 car garage. Land Contract terms available, call 455-5200. DON'T WINDOW SHOP. Let us show you the interior of this 3 bedroom, brick ranch located in Rosedale Gardens. 1 1/2 baths and terrace. Immediate occupancy. Land Contract available. This lovely home is priced to sell at \$32,900. Need to know more? Call 476-9100. HERE'S YOUR CHANCE. To buy that home you have always been looking for. Completely remodeled 3 bedroom, aluminum sided home. Family room, dining room, natural fireplace in living room and attached garage. All this in an over 1/2 acre lot. Asking \$28,900. Call Bernice Cullen at 476-9100.

LAKE FRONT HOME. \$12,000 Down on Land Contract. 5 minutes from US-23 or I-95. 1/2 hour from suburbs. Year round home with two bedrooms, dining room, fireplace and garage. Plus sandy beach and boat. Ore Lake, Hamburg Township. Asking \$47,900. HURRY! Call 721-8400. BUSINESS OPPORTUNITY. Fast developing area in Brighton. Be the Owner of a Liquor and Party Store. Price includes the building and business. Interested buyers call 455-5200. PROPERTY IS THE BEST INVESTMENT. This income will bear that out. These land 2 bedroom units, are convenient to schools and shopping. Gas heat, 2 1/2 car garage. Land Contract terms available, call 455-5200. DON'T WINDOW SHOP. Let us show you the interior of this 3 bedroom, brick ranch located in Rosedale Gardens. 1 1/2 baths and terrace. Immediate occupancy. Land Contract available. This lovely home is priced to sell at \$32,900. Need to know more? Call 476-9100. HERE'S YOUR CHANCE. To buy that home you have always been looking for. Completely remodeled 3 bedroom, aluminum sided home. Family room, dining room, natural fireplace in living room and attached garage. All this in an over 1/2 acre lot. Asking \$28,900. Call Bernice Cullen at 476-9100.

LAKE FRONT HOME. \$12,000 Down on Land Contract. 5 minutes from US-23 or I-95. 1/2 hour from suburbs. Year round home with two bedrooms, dining room, fireplace and garage. Plus sandy beach and boat. Ore Lake, Hamburg Township. Asking \$47,900. HURRY! Call 721-8400. BUSINESS OPPORTUNITY. Fast developing area in Brighton. Be the Owner of a Liquor and Party Store. Price includes the building and business. Interested buyers call 455-5200. PROPERTY IS THE BEST INVESTMENT. This income will bear that out. These land 2 bedroom units, are convenient to schools and shopping. Gas heat, 2 1/2 car garage. Land Contract terms available, call 455-5200. DON'T WINDOW SHOP. Let us show you the interior of this 3 bedroom, brick ranch located in Rosedale Gardens. 1 1/2 baths and terrace. Immediate occupancy. Land Contract available. This lovely home is priced to sell at \$32,900. Need to know more? Call 476-9100. HERE'S YOUR CHANCE. To buy that home you have always been looking for. Completely remodeled 3 bedroom, aluminum sided home. Family room, dining room, natural fireplace in living room and attached garage. All this in an over 1/2 acre lot. Asking \$28,900. Call Bernice Cullen at 476-9100.

Westland/Livonia Office 34215 Ford Road Westland, Michigan 48185 721-8400. Plymouth/Northville Office 1360 S. Main Plymouth, Michigan 48170 455-5200. Livonia/Farmington Office 19590 Middlebelt Road Livonia, Michigan 48152 476-9100. Deer Creek Park Apartments Are Renting For 1969 Prices! Our Rates have been reduced Across the Board! APARTMENTS: 1 bedroom with den from \$185. 2 bedroom from \$205. TOWN HOUSES: 2 bedroom from \$225. 3 & 4 bedroom from \$270. Enjoy: CARPETING AND DRAPES, DISHWASHER, GATEHOUSE SECURITY, SUNKEN LIVING ROOMS, BEAM CEILINGS. Joy Rd. 2 1/2 Miles West of Wayne Rd., Plymouth. Sat. -Sun. 10-6. Closed Wed. 455-2424. DEER CREEK PARK.

406 Furnished Houses To Rent

BIRMINGHAM Area. 3 bedroom... including linen, all kitchen... including washing machine and refrigerator...

406 Duplexes to rent

DUPLEX apartment, one bedroom... 1100 month. Garden City. Hot water, heat, air conditioned...

414 Florida Rentals

NAPLES AREA. Available March... and April. \$500 per month. Fully furnished... 3 baths, golf...

416 Vacation Rentals

LARGE SSKI Cabin on Lake near Sugar... Lake Mountain. 1 1/2 baths. Available Summer, Winter...

410 Flats to rent

UPPER 1 bedroom, located in S. Lyon... 10 acre, room for 1 or 2 horses. \$200 month. Call after 8.

412 Townhouses- Condos To Rent

NORTHVILLE AREA. Unique opportunity to rent a \$375... condo in the Highland Lakes subdivision for substantial savings...

412 Townhouses- Condos To Rent

TOWNHOUSE for sub-lease, 4 bedrooms... 3 baths. Bloomfield Hills Schools. Available September.

412 Townhouses- Condos To Rent

ORCHARD LAKE VILLAGES. 2 large bedrooms, 1 1/2 baths... all appliances, dishwasher, shag carpet, central heat and air...

412 Townhouses- Condos To Rent

ROYAL OAK TOWNHOUSE. LOVE CHILDREN AND PETS. 2702 ROCHESTER RD. TWO KING... SIZE BEDROOMS, all luxury with wood burning fireplace...

412 Townhouses- Condos To Rent

ROYAL OAK TOWNHOUSE. LOVE CHILDREN AND PETS. 2702 ROCHESTER RD. TWO KING... SIZE BEDROOMS, all luxury with wood burning fireplace...

412 Townhouses- Condos To Rent

ROYAL OAK TOWNHOUSE. LOVE CHILDREN AND PETS. 2702 ROCHESTER RD. TWO KING... SIZE BEDROOMS, all luxury with wood burning fireplace...

412 Townhouses- Condos To Rent

ROYAL OAK TOWNHOUSE. LOVE CHILDREN AND PETS. 2702 ROCHESTER RD. TWO KING... SIZE BEDROOMS, all luxury with wood burning fireplace...

412 Townhouses- Condos To Rent

ROYAL OAK TOWNHOUSE. LOVE CHILDREN AND PETS. 2702 ROCHESTER RD. TWO KING... SIZE BEDROOMS, all luxury with wood burning fireplace...

412 Townhouses- Condos To Rent

ROYAL OAK TOWNHOUSE. LOVE CHILDREN AND PETS. 2702 ROCHESTER RD. TWO KING... SIZE BEDROOMS, all luxury with wood burning fireplace...

412 Townhouses- Condos To Rent

ROYAL OAK TOWNHOUSE. LOVE CHILDREN AND PETS. 2702 ROCHESTER RD. TWO KING... SIZE BEDROOMS, all luxury with wood burning fireplace...

412 Townhouses- Condos To Rent

ROYAL OAK TOWNHOUSE. LOVE CHILDREN AND PETS. 2702 ROCHESTER RD. TWO KING... SIZE BEDROOMS, all luxury with wood burning fireplace...

412 Townhouses- Condos To Rent

ROYAL OAK TOWNHOUSE. LOVE CHILDREN AND PETS. 2702 ROCHESTER RD. TWO KING... SIZE BEDROOMS, all luxury with wood burning fireplace...

412 Townhouses- Condos To Rent

ROYAL OAK TOWNHOUSE. LOVE CHILDREN AND PETS. 2702 ROCHESTER RD. TWO KING... SIZE BEDROOMS, all luxury with wood burning fireplace...

412 Townhouses- Condos To Rent

ROYAL OAK TOWNHOUSE. LOVE CHILDREN AND PETS. 2702 ROCHESTER RD. TWO KING... SIZE BEDROOMS, all luxury with wood burning fireplace...

412 Townhouses- Condos To Rent

ROYAL OAK TOWNHOUSE. LOVE CHILDREN AND PETS. 2702 ROCHESTER RD. TWO KING... SIZE BEDROOMS, all luxury with wood burning fireplace...

412 Townhouses- Condos To Rent

ROYAL OAK TOWNHOUSE. LOVE CHILDREN AND PETS. 2702 ROCHESTER RD. TWO KING... SIZE BEDROOMS, all luxury with wood burning fireplace...

412 Townhouses- Condos To Rent

ROYAL OAK TOWNHOUSE. LOVE CHILDREN AND PETS. 2702 ROCHESTER RD. TWO KING... SIZE BEDROOMS, all luxury with wood burning fireplace...

412 Townhouses- Condos To Rent

ROYAL OAK TOWNHOUSE. LOVE CHILDREN AND PETS. 2702 ROCHESTER RD. TWO KING... SIZE BEDROOMS, all luxury with wood burning fireplace...

412 Townhouses- Condos To Rent

ROYAL OAK TOWNHOUSE. LOVE CHILDREN AND PETS. 2702 ROCHESTER RD. TWO KING... SIZE BEDROOMS, all luxury with wood burning fireplace...

424 Office-Business Space to rent

BLOOMFIELD HILLS. Telephone... near Long Lake Rd., 4 or 6 room office building, office suite with convenient parking...

424 Office-Business Space to rent

OFFICES 1 1/2 mile and Pierce, 475... and 120 sq. ft. Utility, carpeting and drapes included. Will partition to suit tenants.

424 Office-Business Space to rent

OFFICES 1 1/2 mile and Pierce, 475... and 120 sq. ft. Utility, carpeting and drapes included. Will partition to suit tenants.

424 Office-Business Space to rent

OFFICES 1 1/2 mile and Pierce, 475... and 120 sq. ft. Utility, carpeting and drapes included. Will partition to suit tenants.

424 Office-Business Space to rent

OFFICES 1 1/2 mile and Pierce, 475... and 120 sq. ft. Utility, carpeting and drapes included. Will partition to suit tenants.

424 Office-Business Space to rent

OFFICES 1 1/2 mile and Pierce, 475... and 120 sq. ft. Utility, carpeting and drapes included. Will partition to suit tenants.

424 Office-Business Space to rent

OFFICES 1 1/2 mile and Pierce, 475... and 120 sq. ft. Utility, carpeting and drapes included. Will partition to suit tenants.

424 Office-Business Space to rent

OFFICES 1 1/2 mile and Pierce, 475... and 120 sq. ft. Utility, carpeting and drapes included. Will partition to suit tenants.

424 Office-Business Space to rent

OFFICES 1 1/2 mile and Pierce, 475... and 120 sq. ft. Utility, carpeting and drapes included. Will partition to suit tenants.

424 Office-Business Space to rent

OFFICES 1 1/2 mile and Pierce, 475... and 120 sq. ft. Utility, carpeting and drapes included. Will partition to suit tenants.

424 Office-Business Space to rent

OFFICES 1 1/2 mile and Pierce, 475... and 120 sq. ft. Utility, carpeting and drapes included. Will partition to suit tenants.

424 Office-Business Space to rent

OFFICES 1 1/2 mile and Pierce, 475... and 120 sq. ft. Utility, carpeting and drapes included. Will partition to suit tenants.

424 Office-Business Space to rent

OFFICES 1 1/2 mile and Pierce, 475... and 120 sq. ft. Utility, carpeting and drapes included. Will partition to suit tenants.

424 Office-Business Space to rent

OFFICES 1 1/2 mile and Pierce, 475... and 120 sq. ft. Utility, carpeting and drapes included. Will partition to suit tenants.

424 Office-Business Space to rent

OFFICES 1 1/2 mile and Pierce, 475... and 120 sq. ft. Utility, carpeting and drapes included. Will partition to suit tenants.

424 Office-Business Space to rent

OFFICES 1 1/2 mile and Pierce, 475... and 120 sq. ft. Utility, carpeting and drapes included. Will partition to suit tenants.

424 Office-Business Space to rent

OFFICES 1 1/2 mile and Pierce, 475... and 120 sq. ft. Utility, carpeting and drapes included. Will partition to suit tenants.

424 Office-Business Space to rent

OFFICES 1 1/2 mile and Pierce, 475... and 120 sq. ft. Utility, carpeting and drapes included. Will partition to suit tenants.

424 Office-Business Space to rent

OFFICES 1 1/2 mile and Pierce, 475... and 120 sq. ft. Utility, carpeting and drapes included. Will partition to suit tenants.

424 Office-Business Space to rent

OFFICES 1 1/2 mile and Pierce, 475... and 120 sq. ft. Utility, carpeting and drapes included. Will partition to suit tenants.

424 Office-Business Space to rent

OFFICES 1 1/2 mile and Pierce, 475... and 120 sq. ft. Utility, carpeting and drapes included. Will partition to suit tenants.

424 Office-Business Space to rent

OFFICES 1 1/2 mile and Pierce, 475... and 120 sq. ft. Utility, carpeting and drapes included. Will partition to suit tenants.

424 Office-Business Space to rent

OFFICES 1 1/2 mile and Pierce, 475... and 120 sq. ft. Utility, carpeting and drapes included. Will partition to suit tenants.

424 Office-Business Space to rent

OFFICES 1 1/2 mile and Pierce, 475... and 120 sq. ft. Utility, carpeting and drapes included. Will partition to suit tenants.

424 Office-Business Space to rent

OFFICES 1 1/2 mile and Pierce, 475... and 120 sq. ft. Utility, carpeting and drapes included. Will partition to suit tenants.

432 Living Quarters To share

SHARE HOME in country, own room, 3 miles west of Plymouth... 1000 month plus utilities. Excludes 452-2961, even.

432 Living Quarters To share

I'M LOOKING for 1 or more female roommates who already have apartment or house to share. Call 452-2961.

432 Living Quarters To share

HOUSE in Southfield to share with woman in mid-twenties. Prefer student. Call 452-2961.

432 Living Quarters To share

MOTHER would like to share 6 room apartment with same Auburn Heights. 452-2961.

432 Living Quarters To share

WESTLAND area, 3 bedroom home. Working lady and son would like to share with lady. 4/5 of rent and utilities. Call 452-2961.

432 Living Quarters To share

WORKING GIRL to share 2 bedroom home with same in Redford Township. 452-2961.

432 Living Quarters To share

PLANNING A TRIP? We will live in and take care of your pets and plants while you're away. HOUSE-SITTERS INC. 452-2961.

432 Living Quarters To share

BIRMINGHAM-Bloomfield. Young married respectable couple wants to care for your home. No pets. Like to meet you. Call 452-2961.

432 Living Quarters To share

BLOOMFIELD HILLS. 600 West Long Lake Rd. 3600 Sq. Ft. Ideal for professional or business. Quality building, partition, carpeting and drapes. Excellent location and parking. 452-2961.

432 Living Quarters To share

OFFICE space, 520 sq. ft., Middlefield & 5 Mile area. Livonia. 452-5000.

432 Living Quarters To share

OFFICE FOR LEASE. 700 E. Maple Birmingham. Both suites and individual offices available. Highly competitive prices. Secretarial and telephone answering service available. All maintenance and utilities included. Close to shopping and restaurants. Contact Jack Thornhill, Birmingham office, 642-7444.

432 Living Quarters To share

BEST DEARBORN SPOT. 5 room professional suite. 557-8778. Evenings. 452-5000.

432 Living Quarters To share

DOWNTOWN Birmingham office space 800 sq. ft., 5th Ave. Block W. of Woodward. 642-0900.

432 Living Quarters To share

SCHOOLCRAFT. Farmington Rd. Grand new office building. Full services provided. 150 to 3000 sq. ft. suites, carpeted, occupancy Feb. 1st. Call 452-5000.

432 Living Quarters To share

DENTIST OFFICE. For rent on Main St. in Plymouth. Call 452-9878 or 452-5000.

432 Living Quarters To share

\$100-EXCESPACE. IMPERIAL OFFICE PLAZA. Southfield-including receptionist, telephone answering, conference room, all utilities, janitorial, drapes & carpeting. Furnishing available. Secretarial available. Office shop on premises. NO LONG TERM COMMITMENT NECESSARY. HAYMAN MANAGEMENT CO. 353-0520 353-0525.

432 Living Quarters To share

REDFORD TWP. 7 Mile & Beech area. 2nd floor office space available. 645. 875. & 985. Call 523-2143 or 261-7797.

432 Living Quarters To share

REDFORD TWP. 7 Mile & Beech area. 2nd floor office space available. 645. 875. & 985. Call 523-2143 or 261-7797.

432 Living Quarters To share

VERY attractive 18 x 20 office in Huntington Woods. Carpeted, drapes, paneled, fully furnished. All utilities included. Secretarial service available. Ample parking. Immediate occupancy. 548-3330.

432 Living Quarters To share

IMMEDIATE OCCUPANCY 5 LOCATIONS. Livonia. Southfield. N.W. Detroit. Includes all services, electricity, gas heat and air conditioning. 2 room suite \$135-180 mo. 4-6 room suite \$250-600 mo. 11,000 sq. ft. on 1 fr. \$5 q. ft.

432 Living Quarters To share

CALL TODAY 9-5. HILLSIDE MGMT. Ke-7-2140. 17421 Telegraph Rd. Suite 106. 358-4663.

432 Living Quarters To share

BIRMINGHAM. Small, private furnished office, all services. Air conditioned. REIMB. BLDG. Call 452-3880.

432 Living Quarters To share

ATTRACTIVE new office building with plenty of parking. Last room suite remaining. 318 sq. ft. carpeting and drapes. Immediate occupancy. 24225 W. 9 Mile Rd. (W. of Telegraph) OR CALL P. KOPMAN AT 353-1290.

432 Living Quarters To share

SUBURBAN WOODWARD. Several beautifully appointed and fully carpeted office suites available. 500 to 1000 sq. ft. Furnishings available. Immediate occupancy. 398-7000.

432 Living Quarters To share

FOREST PLACE MALL. ON Forest Avenue in Downtown Plymouth. 800 sq. ft. Excellent exposure. Ample private parking. 453-0468.

432 Living Quarters To share

SHARE HOME in country, own room, 3 miles west of Plymouth... 1000 month plus utilities. Excludes 452-2961, even.

432 Living Quarters To share

I'M LOOKING for 1 or more female roommates who already have apartment or house to share. Call 452-2961.

432 Living Quarters To share

HOUSE in Southfield to share with woman in mid-twenties. Prefer student. Call 452-2961.

432 Living Quarters To share

MOTHER would like to share 6 room apartment with same Auburn Heights. 452-2961.

432 Living Quarters To share

WESTLAND area, 3 bedroom home. Working lady and son would like to share with lady. 4/5 of rent and utilities. Call 452-2961.

432 Living Quarters To share

WORKING GIRL to share 2 bedroom home with same in Redford Township. 452-2961.

432 Living Quarters To share

PLANNING A TRIP? We will live in and take care of your pets and plants while you're away. HOUSE-SITTERS INC. 452-2961.

432 Living Quarters To share

BIRMINGHAM-Bloomfield. Young married respectable couple wants to care for your home. No pets. Like to meet you. Call 452-2961.

432 Living Quarters To share

BLOOMFIELD HILLS. 600 West Long Lake Rd. 3600 Sq. Ft. Ideal for professional or business. Quality building, partition, carpeting and drapes. Excellent location and parking. 452-2961.

432 Living Quarters To share

OFFICE space, 520 sq. ft., Middlefield & 5 Mile area. Livonia. 452-5000.

432 Living Quarters To share

OFFICE FOR LEASE. 700 E. Maple Birmingham. Both suites and individual offices available. Highly competitive prices. Secretarial and telephone answering service available. All maintenance and utilities included. Close to shopping and restaurants. Contact Jack Thornhill, Birmingham office, 642-7444.

432 Living Quarters To share

BEST DEARBORN SPOT. 5 room professional suite. 557-8778. Evenings. 452-5000.

432 Living Quarters To share

DOWNTOWN Birmingham office space 800 sq. ft., 5th Ave. Block W. of Woodward. 642-0900.

432 Living Quarters To share

SCHOOLCRAFT. Farmington Rd. Grand new office building. Full services provided. 150 to 3000 sq. ft. suites, carpeted, occupancy Feb. 1st. Call 452-5000.

432 Living Quarters To share

DENTIST OFFICE. For rent on Main St. in Plymouth. Call 452-9878 or 452-5000.

432 Living Quarters To share

\$100-EXCESPACE. IMPERIAL OFFICE PLAZA. Southfield-including receptionist, telephone answering, conference room, all utilities, janitorial, drapes & carpeting. Furnishing available. Secretarial available. Office shop on premises. NO LONG TERM COMMITMENT NECESSARY. HAYMAN MANAGEMENT CO. 353-0520 353-0525.

432 Living Quarters To share

REDFORD TWP. 7 Mile & Beech area. 2nd floor office space available. 645. 875. & 985. Call 523-2143 or 261-7797.

432 Living Quarters To share

REDFORD TWP. 7 Mile & Beech area. 2nd floor office space available. 645. 875. & 985. Call 523-2143 or 261-7797.

432 Living Quarters To share

VERY attractive 18 x 20 office in Huntington Woods. Carpeted, drapes, paneled, fully furnished. All utilities included. Secretarial service available. Ample parking. Immediate occupancy. 548-3330.

432 Living Quarters To share

IMMEDIATE OCCUPANCY 5 LOCATIONS. Livonia. Southfield. N.W. Detroit. Includes all services, electricity, gas heat and air conditioning. 2 room suite \$135-180 mo. 4-6 room suite \$250-600 mo. 11,000 sq. ft. on 1 fr. \$5 q. ft.

432 Living Quarters To share

CALL TODAY 9-5. HILLSIDE MGMT. Ke-7-2140. 17421 Telegraph Rd. Suite 106. 358-4663.

432 Living Quarters To share

BIRMINGHAM. Small, private furnished office, all services. Air conditioned. REIMB. BLDG. Call 452-3880.

432 Living Quarters To share

ATTRACTIVE new office building with plenty of parking. Last room suite remaining. 318 sq. ft. carpeting and drapes. Immediate occupancy. 24225 W. 9 Mile Rd. (W. of Telegraph) OR CALL P. KOPMAN AT 353-1290.

432 Living Quarters To share

SUBURBAN WOODWARD. Several beautifully appointed and fully carpeted office suites available. 500 to 1000 sq. ft. Furnishings available. Immediate occupancy. 398-7000.

432 Living Quarters To share

FOREST PLACE MALL. ON Forest Avenue in Downtown Plymouth. 800 sq. ft. Excellent exposure. Ample private parking. 453-0468.

500 Help Wanted

WOMAN needed to do hemming alterations, mostly slacks, after 5. 536-7130.

MECHANIC

General Mechanic with all his own tools. Experienced worker. Ask for David Teanen. 452-2961.

TESSEN SHELL

TV antenna installers, full or part time. Livonia, Wayne, Farmington areas. 422-7575.

FOOD SERVICE MANAGER

For small in-plant cafeteria, Monday thru Friday week work. Complete benefit program. An equal opportunity Male/Female employer. Call between 9 AM - 3 PM. 223-7690.

SERVICE station attendants & mechanic needed immediately. Apply in person, Mobil Station, 910 N. Hunter, Birmingham. 452-2961.

506 Help Wanted Sales
NEED people for a sophisticated, highly skilled, low key telephone sales staff...

506 Help Wanted Sales
REAL ESTATE EXPERIENCED ONLY
Need 3 sales people for closely knit 3-man office...

506 Help Wanted Sales
WANTED...
Young men, single and free... or old men, married and free...

506 Help Wanted Sales
PART-TIME jewelry salesperson, retail sales experience, and references...

506 Help Wanted Sales
SALES TRAINER, due to new franchising and marketing concepts in Michigan...

506 Help Wanted Sales
FOUR WOMEN wanted 4 days a week, 14 hour average profit...

506 Help Wanted Sales
REAL ESTATE
If you are an experienced salesperson and want to make money...

506 Help Wanted Domestic
SUBSTITUTE Mother & Housekeeper for working Mother...

508 Help Wanted Domestic
HOUSEKEEPER, Birmingham area. Own transportation. Day shift...

506 Help Wanted Sales
ASK YOURSELF: Could I make more money as a Real Estate Salesperson?

506 Help Wanted Sales
IF YOU HAVE YOUR REAL ESTATE LICENSE ASK YOURSELF: Couldn't I make more money selling for a national organization like CENTURY 21?

506 Help Wanted Sales
SALES TRINEE
NO EXPERIENCE NECESSARY
\$600 Month Salary

506 Help Wanted Sales
CENTURY 21
The largest Real Estate Organization in the country with over 1000 offices...

506 Help Wanted Sales
LIBBY
Assoc. Inc. Realtors
HUSBAND laid off? Independent heavy consultants needed...

506 Help Wanted Sales
ESTABLISHED PROFESSIONAL MARKET
Salary and commissions for sales to established market...

506 Help Wanted Sales
COMPETITIVE WOMAN
If you have a determined personality and sales experience...

506 Help Wanted Sales
SALES MAN
Experienced Salesman; quality products for Industrial Distributor...

506 Help Wanted Sales
507 Help Wanted Part Time
TRACK COACH - Assistant, High School Varsity team...

CENTURY 21 REAL ESTATE
CAREER NIGHT
NO OBLIGATION - NO CHARGE
Meet professional CENTURY 21 realtors and sales people...

NYSE COMPANY
Interviewing Experienced Salespersons
For Service Industry Salary-Car-Commission

506 Help Wanted Sales
PHONE Solicitors to work from office, part time 10 AM to 3 PM...

The Observer & Eccentric Home & Service Guide

Aluminum Siding
HUFFMAN'S
A family fine craftsman
Roofing, siding, trim & gutters...

Building & Remodeling
FIRST PLACE WINNER
NAT'L REMODELING AWARD
Proven Quality and Satisfaction for 20 years...

Carpentry
CARPENTER-Teaches Industrial Arts during school year, desires weekend jobs...

Ceiling Work
CEILING & PANELING
ALL PHASE RENOVATION
Reas. rates, fast service, no job too big or small...

Firewood
FIREWOOD MIXED
\$19.95 Delivered
427-8300

Hauling
DISCOUNT ON MONDAYS ONLY
2 dynamic saleswomen for Southfield and Livonia...

Painting & Decorating
50% Off PAINTING
INTERIORS ONLY
Residential/Commercial
FREE ESTIMATES

Painting & Decorating
STOP!
Winter Special
PAINTING-Interior, Exterior
WALLPAPERING-all types incl...

Roofing
MEL RUOKOLAINEN, Lic. Roofing Contractor
My own work. Honest prices. Proud quality workmanship...

Basement Waterproofing
BASEMENT LEAKS REPAIRED
15 Years Experience
474-8224

Building & Remodeling
MARS BUILDING COMPANY
No Salesmen
Residential-Commercial
Additions-Kitchens-Dormers...

Carpet Cleaning
VanDusen's Carpet Cleaning
SPECIAL
L.V. m. din. rm. hall. \$25.50

Electrical
BILL AURY, Elec. Contractor
Commercial, Industrial, Repairs
Violations. Reasonable. Work Guar.

Furniture
FURNITURE STRIPPING
WOOD & METAL
HER PAL
15786 Telegraph, 2 1/2 bl. N. of Fenkel, Redford

Insulation
INSULATE FOR LESS
Add 3 1/2 in. at \$17 per 100 sq. ft.
Add 6 in. at \$25.50 per 100 sq. ft.

Landscaping
Sand & Gravel Delivered
Snowplowing & Cleanup
Salt Delivered
Rubbish Hauled

Plumbing
Plastering & Drywall
Plaster & Drywall New, Repair
REPAIRS & ALTERATIONS
Free Est. Call Anytime. 333-2965

Septic Tanks
Septic Repairs-Base ment Leaks
BULLDOZING
474-6224

Brick, Block & Cement
CHIMNEYS
Repaired or built new
Screened Cleaned, Roof Leaks Stopped
GUARANTEED. GA 7-3981

Building & Remodeling
COMPLETE MODERNIZATION
PRICED WITHIN REASON
COMPLETED TO PERFECTION
CUSTOM KITCHENS

Carpet Laying
CARPET INSTALLATION
Reas. rates, quick service, exp.
Rubber padding available. 448-2827

Firewood
FIREWOOD
Hardwoods \$26.00
Hickory \$42.00
Cannel Coal \$2.99 per 50 lb. Bag

Gutters
ALUMINUM GUTTERS 1/2 IN.
All Colors - No Seams
Save - Omit The Middleman
Free Est. 332-2652

Handyman
TWO High school seniors working their way to college, painting or other odd jobs...

Lock Service
LOCK INSTALLATION
Specialized in deadbolt locks
535-7478

Painting & Decorating
EXPERIENCED PAINTING
Quality work, very reasonable
Joe, 773-9482

Roofing
SEAL TAB INC.
Roofing, Siding, Gutters
Guar. work. Free est. 381-3000

Room Additions
SPECIALIZING IN FIREPLACES
B.F. Hess, Licensed Builder
531-6839

Carpet Repair
CHUCK'S CARPET REPAIR
Any repair large or small, residential or comm'l. 444-3818

Carpeting
GENERAL REPAIRS-Specializing in code violations, fire repairs
Free est. All work guaranteed. Licensed & Insured. Graff Construction Co. 474-8238

Firewood
FIREWOOD
Delivered Free Locally
NOBLE'S 8 MILE LUMBER
8 Mile Rd. at Middlebelt 474-4922

Hauling
End Loader Service-Fire Cleanup
WRECKING-BULLDOZING
Rubbish Removal. 588-6002

Painting & Decorating
PROFESSIONAL Paperhanging
Competitive Prices. 458-0081

Painting & Decorating
EUROPEAN TOUCH
FOR THE FINEST IN WALLPAPERING
INTERIOR PAINTING
CALL AFTER 6 PM 548-2080

Plumbing
ARDOR PLUMBING & HEATING
Licensed, 24 Hour Service
No Job Too Small. Bank Americard & MasterCard. 421-8318

Roofing
SEAL TAB INC.
Roofing, Siding, Gutters
Guar. work. Free est. 381-3000

Countertops & Kitchens
PANELING OR WOOD
Wm. C. Smith, Lic. 531-1903

Carpeting
ALL KINDS Carpet Work
Doors, Windows, Rec Rooms
Kitchens, Formica, Drywall. Reasonable. 477-7940

Ceiling Work
All Types Acoustic Ceilings
PANELING & FLOOR TILE
A-1 Job. Free Est. 431-9480

Firewood
FIREWOOD
Delivered Free Locally
NOBLE'S 8 MILE LUMBER
8 Mile Rd. at Middlebelt 474-4922

Hauling
End Loader Service-Fire Cleanup
WRECKING-BULLDOZING
Rubbish Removal. 588-6002

Painting & Decorating
PAINTING
Oakland Cty. only. Careful, quality work. Spec. low winter rate. Free est. Mr. Carlson, 643-0810

Painting & Decorating
CUSTOM PAINTING
Interior & exterior. Paper hanging, plaster repair. References. R. Wickett. Free Estimate LI 5-1719

Plumbing
ARDOR PLUMBING & HEATING
Licensed, 24 Hour Service
No Job Too Small. Bank Americard & MasterCard. 421-8318

Roofing
SEAL TAB INC.
Roofing, Siding, Gutters
Guar. work. Free est. 381-3000

508 Help Wanted Domestic

MATURE woman for nursing care. Live in. Excellent references. Phone. 682-1664

514 Situations Wanted Male

CARPENTER and Painter, 15 years experience. Basements painted. Suspended ceilings. Kitchen cabinets refinished. Reasonable prices. Free estimates. 653-7026

MANAGEMENT ASSISTANT, experienced, reliable, mature, married man with supervisory experience. Desires supervisory position. Sales and sales promotion background. No insurance. 621-2524

HANDYMAN. College student. Plumbing, electric, painting, snow removal, etc. Experienced. 354-4215

SEMI-RETIRED Carpenter available for large or small projects around the house. Good work at reasonable rates. After 4:30 PM. LO 1-8418

MATURE MAN OR MEN can do most anything, heavy car, record. Available for jobs. \$5 per pay per job. KE 3-3273

RETIRED G. I. looking part time bartender, day or night. Also will free lance. 473-4133

516 Situations Wanted Male-Female

FREE YOUTH EMPLOYMENT. Prospective employers and employees call between 11:30-3:30 PM. Mon. thru Thurs. 625-1387

518 Education Instructions

LEARN THE ART OF CHINA painting, for fun and profit, lessons for beginners. Bloomfield Hills area. 625-1387

UNIVERSITY of Michigan Music Graduate will give piano lessons at homes in Plymouth. Call. 721-5578

TUTORING in my home or yours. Experienced teacher. Materials in Remedial reading. Five Mile - Middlebelt area. 421-8617

PIANO, voice, theory lessons. Young or old. Special rates for Senior Citizens. 387-7999. Summers, Livonia. 464-3929

DOES YOUR child have trouble with math? Recent high school graduate with good math background wishes to tutor your high school student. 625-1122. 625-1188

HAVING PROBLEMS? WE CAN HELP. All Subjects. All Levels. All Teachers Certified. ABLE TUTORS. 625-8914

PIANO Lessons in Farmington Hills area by public school music teacher. Beginning or intermediate students. Call. 477-2894

IBM KEYPUNCH. Learn Now - Work in Weeks. DAY & EVENING CLASSES. FREE PLACEMENT ASSISTANCE. LUNIA BUSINESS MACHINES INSTITUTE. 32114 Plymouth Rd. 261-6330

MODERN MATH TUTORING. All Grades. M.A.S.'s Degree. Certified experienced teacher. Call Evenings. 545-3898

PIANO LESSONS, your home at your convenience. relocated experienced teacher looking for students. Cynthia. 423-7851

CERTIFIED Teacher will tutor all subjects, grades 1 to 4, your home or mine. Redford area. 332-9636

GUITAR Lessons. Taught in your home. Standards advanced. Children and adults. 12 years teaching experience in area. 541-6483

MATH TUTORING. Former high school math teacher will tutor grades 4 through calculus. Special weekend rates. Call evenings. 455-2934

PIANO ORGAN lessons, children or adults. organ or classical. beginner or advanced, your home or mine. Mrs. Burrows. MI 1-8957

600 Personals

VOLUNTEERS. To work with the mentally retarded at the PLYMOUTH CENTER FOR HUMAN DEVELOPMENT. 5 Mile-Sheldon Rd. Northville. Orientation sessions Feb. 4, 8, 9. For further information contact: Volunteer Co-ordinator. 453-1500, Ext. 257

602 Lost & Found. LOST: Irish Setter, 1 year old, white, brown markings. Please return. Reward. 652-1981

LOST: Thurs, medium size Schnauzer, female, answers to Penny. Vicinity 10 Mile. Telegraph Road. Ask for C. Warren. Days 383-1340 or After 5 PM. 354-1289

LOST: Keeshonden, black and silver wearing choke chain, answers to Dutchess. Inker and Ford Rd. 525-4171

LOST: Large male gray cat, white markings, declared. Southfield and Lincoln area. Reward. 642-8449

LOST: Tan and white Collie, vicinity Crooks and Aron Rd. Reward. 375-0084

LOST: female, black part beagle. Vicinity 11 Mile. Middlebelt area. To Coo. REWARD. 477-2881

MIDNIGHT came home! Call. 427-1979

FOUND: Rochester area, male, red Cocker mix, around 5 years old, black leather collar with silver studs. 625-4683

FOUND: Male mixed Beagle dog. Venoy, Warren area. 425-2341

FOUND: Beagle male puppy, black, white, brown, 3 months old, vicinity, Warren-Middlebelt. 423-4172

LOST: Black Scottish, vicinity of Warren and Middlebelt. Reward. 361-2812

604 Announcements & Notices. SKIERS OR SNOWMOBILERS DRIVING NORTH FOR FUN. PLEASE STOP IN AT FRENCHIE'S ON US-24 at M-16 in Clawson. The Mayor family invites you to enjoy hot coffee food, your favorite cocktails & fun, fun, fun! See you at Frenchie's. (816) 548-2266.

NOTICE is hereby given that Li-ming E. Lo, 2548, located at 11111 Plymouth Road, Livonia, has applied to the Michigan Liquor Control Commission for renewal of his club license and that it is the intent of the Liquor Control Commission to grant said license upon expiration of the present license, January 30, 1975.

SPIRITUAL READER AND ADVISOR. Mrs. Platt. Will advise you on all affairs and ESP. For information call: 645-1241

606 Legal Notices

NOTICE is hereby given that the Farmington Board and Fish Club, located at 2075 Farmington Rd., Farmington, Michigan, has applied to the Michigan Liquor Control Commission for renewal of its club license and that it is the intent of the Liquor Control Commission to grant said license upon expiration of the present license, dated January 31, 1975.

618 Child Care

CHILD CARE in my state licensed home. Located at John R. and Auburn Rd. area. 653-8112

622 Income Tax & Insurance

QUALIFIED TAX SERVICE. Free Estimates. 644-6783

INCOME TAX SERVICE-Individual or business. 15 years experience. Graduate accountant. 425-1676

624 Professional Services

ACCOUNTING-Bookkeeping-Tax Work, done by experienced accountant. Call after 6 PM. 421-5373

626 Bingo

CONGREGATION BETH ACHIM. 1118 W. Twelve Mile Rd. Southfield, Mich. Every WEDNESDAY 7:30 PM. MONDAYS 7:30 PM. BETH ABRAHAM-HILLE. 5075 W. Maple Rd. (Between Middlebelt & Inker) 625-1188

BINGO EVERY THURSDAY 7PM. St. John's Armenian Church. Church with Gold Dome. 22001 Northwestern Hwy., Southfield, 9 Mile - Southfield Rd. 425-1122

628 Entertainment

GERI THE MAGIC CLOWN. TELEPHONE 642-3130. ENTERTAINMENT FOR CHILDREN OF ALL AGES.

WOODEN ice-box. White treadle sewing machine, excellent condition. Both, best offer. 522-3255

INTERIOR DESIGNER offers for sale a magnificent antique solid bronze chandelier suitable for dining room; 40 in. high, 36 in. diameter. \$1,500. 647-9005

DINING room set, 4 pieces & 8 chairs, inlaid with Chinese Dragon chair; tapestry chair; cane rocking chair; buffet; antique wall sconces; 2 butter churns; many more. 626-0483

GENUINE Tiffany green, bell shaped chandelier, signed edition. \$275. 557-1925

TOOLS, cant hooks, goose wing brood frames, froes, wood hand planes, levels, draw knives, etc. Items after 7 PM. Mon thru Fri. 455-9839

ART-NOUVEAU copper, brass & pewter items, glass and ceramic vases, framed Brera prints. 335-7178

BRASS bed, Queen Anne desk, William & Mary sofa & chair, and other family heirlooms. Must sell by owner. M.F. After 6. 835-6642. Weekends anytime.

WALLED LAKE. ANTIQUE & FLEA MARKET. One of Michigan's largest indoor Flea Markets.

OPEN YEAR ROUND. In the Old Amenity Park. Nov. Rd. at 13 Mile. Exit 1-96. 626-6665, 474-4579, 624-9619.

ANTIQUE SHOW AND SALE. Sixth Annual Jackson V-Center Antique Show and Sale, February 7, 8, 9, at the Rotorium, Jackson County Fairgrounds, Jackson, Mich. Hours are Friday and Saturday Noon till 10 PM. Sunday Noon till 6 PM. Jackson's Finest Show. Be sure to attend - over 30 dealers.

SECRETARY desk. Colonial style. \$400. Oil Paintings. Imitation oil. 478-5344

AIRPLANE propeller, 8 feet, wood and brass, very old. A-1 condition. \$250. Shipwreck and Mahogany cabinet tables and benches with chain legs, from Liberty Ships. 96-1798

GENUINE Jade and cultured Pearl, matching necklace and earrings. Valuable, will sacrifice. V-31841

USED oriental rug wanted (handmade). Top cut prices paid (individuals). One piece or the entire estate. Confidential service. Anytime. DI 2-8462

ANNUAL Eleventh Antique Show, Feb. 7, 12-20 PM. 8 & 12 PM. St. John's Episcopal Church, Woodward at 11 Mile, Royal Oak. 26 dealers, free parking, continuous buffet. Donation, \$1.

COUNTRY FAIR FLEA MARKET ANTIQUE SHOW

8 MILE & SCOEENHERR. Announces Grand Opening of our new addition. THE ANTIQUE VILLAGE. The permanent area of fine antiques.

OUR SPECIAL SHOWROOM. Featuring 4 Big Shows each month, beginning Feb. 1. Arts & Crafts Feb 15 & 16. Gun & Clock Show Feb 22 & 23. Coin Show Plus over 1 1/2 Miles of table space. Featuring 1000's of Collector Items, Primitives, Old & New Merchandise. Free Parking. Free Admission. Free Dealer Set Up. Friday. OPEN Every Sat. & Sun. 8AM-6PM. Friday, 4:10PM. 793-2070. 283-2621.

GLASS: Depression, Heisey and Fortaria, etc. Over 1000 clocks from grandfather to pocket watches. 549-4408 or. 547-9241

1884 Roll top desk, matching high back chair, mint condition. \$575. 423-4172

COINS, pennies through silver dollars. Jefferson nickels, Mercury dimes, quarters, Franklin halves, silver dollars. 324-9462

BRASS bed, Queen Anne desk, William & Mary sofa & chair, and other family heirlooms. Must sell by owner. M.F. After 6. 835-6642. Weekends anytime.

GATELEG Table, black walnut, completely refinished. Excellent condition. Asking \$200. After 6 PM. 641-2238

VICTORIAN couch, 6 side chairs, approximately 150 years old, made by family craftsmen, excellent condition. 475-9041

706 Appliances

KENMORE Deluxe washing machine, good condition. 625-9922

WHIRLPOOL self-cleaning and dishwasher. 1 year old, \$150 each. 1 year old Sears Kenmore dryer. \$125. After 4. 466-5879

FREEZER, chest type, 800 pound plus capacity. Price reasonable. 522-1871

USED portable Hoover, washers and dryer for sale, \$179 per set. 645-5100

706 Appliances

FRIGIDAIRE Refrigerator, double door, good condition. \$35. 625-4624

WASHER-DRYER combination, Lady Kenmore, copertone, very good condition. \$180. 525-2123

STOVE, refrigerator, washer & dryer, excellent condition. LO 5-7596

DOUBLE door refrigerator, copertone, bottom freezer. \$180. Also white refrigerator. \$85. 626-7574

BUY the whole set & save. All G.E. Refrigerator, 25 cubic feet, stove, P.T. oven; portable dishwasher. \$600. 647-8533

GAS RANGE, 30 in. Avocado. RT. Real clean! 478-3734

G.E. gold side by side refrigerator. Electric double oven stove. \$800 for both. Excellent condition. After 5 PM. 547-7090

WESTINGHOUSE electric dryer, new, never used. \$143. After 6 PM. 674-8223

708 Household Goods Oakland County

GREEN Velvet couch, twin blue chairs, print chair, coffee table, end table, chest. Reasonable. After 6 PM. 642-8961

OFF-WHITE couch with red trim in excellent condition, after 3 PM. 661-4196

DESIGNER furniture, couch, 3 chairs, commode table, all excellent condition. 851-3736

BEDROOM SET: Early American. Twin bed, dresser, mirror, desk, chest. Nutmeg maple. Good condition. 851-6666

ROYAL, Netherland crystal stemware. Rhinoceros pattern. 8 & 8 Goblet, wine, champagne, cork. New \$350. Herman Miller black couch, 2 blue chairs, 1 red & 1 royal ottoman, 1 Thayer Coggin orange lounge chair, 1 black nubby chaise longue. 557-1925

BLACK vinyl couch, 92 inches, good condition. Various table, floor lamps. Aqua plush nylon carpeting. 8 months 37 1/2 sq. yds. 477-5343

GOLD sectional sofa, seats 8, \$450. Pale green bronze occasional table chair. \$75. Excellent condition. Phone. 647-7806

GREAT buy! Electric dryer (mangle)? Do you need 2 separate couches, 3 piece sectional, lounge chair, mirror and storage cabinet or 2 twin beds complete. Our loss, your gain. Price negotiable. Evenings or weekends. 398-2313. 398-2314

FOUR piece bedroom set, complete. Light finish, good condition. After 5 PM. 375-1713

KITCHEN set, deluxe. 6 Honeywell custom made swivel chairs, turquoise and white, w/otan. \$47. 641-5380

HITCHCOCK dining room drop leaf table, extends to inches. Matching buffet. \$150 each. 642-2640

DECORATOR Furniture and miscellaneous items from Southfield home. French Provincial sofa, fruitwood end table, antique blue Bombay chest with marble top. Black sofa, country French fruitwood card table and 4 chairs. Beautiful Frenchwood and antique wicker dining room set with marble top. Antique dinette set and 4 chairs. Great assortment of lamps, pictures and accessories. Great reductions. Call for appointment. 358-0581

LIGHT green and white shag carpeting. 16 x 14, x 2. Green carpeting 12 x 11 x 4. Also drapes. 353-3341

WHITE AUTOMATIC ZIG ZAG. Sewing machine. Deluxe features. Maple cabinet. Early American design. Take over payments or \$49 cash balance. 5 year guarantee. UNIVERSAL SEWING CENTER. FE 4-0905

Fine Selection Quality Pieces. Estate closing. Full Empire bed, room set, w/ canopy, with spread and cafes. Antique shadow box, mirrored, 3 shelves, 4 1/2 x 36. Brass cypress and mahogany table. Rosenthal and North Noritake, mixed plates, cups, and saucers. Feb. 2 to 6 PM. 541-4178

SPANISH Mediterranean dining table and 4 chairs, one year old, excellent condition, call after 6 PM. weekdays. 642-5881

CHINA CABINET. Provincial, fruitwood. 38 yds gold shag carpeting. \$100 each. Excellent condition. 559-6803

ITALIAN Provincial china cabinet, \$125. Door sealer with slat-top. \$100. 4 door Mediterra. \$285. Server, \$125. 3 pair, avocado, turquoise, occasional chairs. \$45-2116

ANTIQUE Haviland, Limoges china. 46 pieces. 626-2125

WALNUT 4 piece bedroom suite. Girl's 4 piece white bedroom suite. 2 reclining black vinyl chairs. Picnic table. Reasonable. 358-3221

HIDE-A-Bed, Simmons, black & white houndstooth, 3 piece bed, chairs, lime green, shag carpeting, tables and lamps. 646-1511

PLAID Sofa, matching rocker, 3 tables, in casual oak, excellent condition. \$375. 851-4485

BEAUTIFUL Oriental Persian Carpets. \$85-5520

BASSETT Breakfast, 7 1/2 feet, lighted, arched doors, \$200. Unfinished drop leaf table. \$30. 338-8443

RUG, 12 x 12, gold, with pad. Excellent condition. Best offer. Call after 6 PM. 557-5206

CHINA. Complete service for 13 with serving dishes and goblets. New. 532-9338

709 Household Goods Wayne County

SECTIONAL, 3 piece, turquoise, very good condition. \$25. Dryer, Hamilton, good condition. \$25. 692-4967

BRAND new (8) storm and ash window. 2 pair custom made drapes. Triple width. White leather coat size 16 after 3 PM. 535-7926

WALL oven, 6 ft. x 6 ft. window wall, 4 ft. x 4 ft. window, counter top range, ceiling fan, 2 piece couch, miscellaneous. Best offer. 427-1719

WASHER, gas dryer, head board and bed, old desk, 1945 Corvair, misc. 326-5783

PHILCO color TV console, good working order. \$180. 425-3390

BABY furniture, excellent condition. Walnut crib, high chair, changer, car seat. Reasonable. Offer. 455-2340

BROWN colonial sofa, 84 in. \$125. Man's Barcaloung chair, \$60. Upright piano, \$125. Typewriter, \$40. Presto humidifier, \$25. 453-8513

BATHUB and wash basin, white, good condition. \$45. 361-9181

MEYER Snowblower and pump with winder for Bronco. Best offer. 721-2830

SALE SALE. Liv Room Set, 2 pc. new. \$99. \$100. Bedroom Sets, new. \$99. \$100. Sofa Beds, new. \$99. \$100. Refrigerators. \$99. \$100. Gas & Elec Stoves. \$99. \$100. Lamp, new. \$99. \$100. Chests & Drawers. \$17. \$23. \$29. Mattresses. \$19. \$23. \$29. Blank Beds, new. \$49. \$59. Beds. \$10. \$15. \$20. Dinettes Sets, new. \$39. \$49. \$59. End Table sets, 3 pc. new. \$10. \$15. \$20. Hollywood bed, new. \$47. \$57. Tables and End Tables. \$4. \$6. \$10. Special sale on new mattresses. \$4. \$6. \$10. New and Used Furniture. BARGAIN HOUSE FURNITURE. 2171 Penkell (at Lahser). 464-9443

709 Household Goods Wayne County

CONTEMPORARY couch and chair, one month old, must sell, \$500 set. 525-5247

SINGER Touch & Sew Sewing Machine in cabinet. Like new. 248-2123

WINDOLER humidifier, very good condition. 474-4545

BEDROOM, living room, dining room, kitchen set, including dishwasher, washer, lamp, saw table, after 3 PM. 465-9390

CARPETING, wool, honey beige. 40 sq. yards. Good condition. 423-8000

COUCH and Mr. 48hrs. chairs, \$125. Livonia area. 522-1190

5 1/2 piece King size bedroom, excellent condition. \$450 firm. KE 4-7798

SEVEN month old living room furniture for sale, call anytime. 455-2971

710 Misc. For Sale Oakland County

AUTOMATIC Humidifier, 8 1/2 gal. capacity, \$35. Boy's and girl's ice skates, \$4. After 4 PM. 674-8134

WASHER and dryer, twin beds, chairs, linen set, odorous, dish. Hammond Piper organ. 3230 Marbehead, Farmington. 478-5750

MINK Hat new \$20. Cabinet humidifier \$35. Full length cedar closet \$50. Cup & Saucer Dishes & Dishes \$25. Amber bead antique, including 95. Miscellaneous items. After 10 AM. 442-7885

BOTTLED 5 gallon carboys for Terrarium water, \$12.50. 96 at Main Valley Water Co., 825 Orchard, Ferndale.

FRIDEN Justwriters, matched pair, 9 and 12 Pt. type. Two electric machines, punching a paper tape for justified copy. Ideal for school newspaper. \$200. 558-8588

ELECTRONIC calculator, desk model. Texas instruments, P13-500. \$15. \$20. \$25. \$30. \$35. \$40. \$45. \$50. \$55. \$60. \$65. \$70. \$75. \$80. \$85. \$90. \$95. \$100. \$105. \$110. \$115. \$120. \$125. \$130. \$135. \$140. \$145. \$150. \$155. \$160. \$165. \$170. \$175. \$180. \$185. \$190. \$195. \$200. \$205. \$210. \$215. \$220. \$225. \$230. \$235. \$240. \$245. \$250. \$255. \$260. \$265. \$270. \$275. \$280. \$285. \$290. \$295. \$300. \$305. \$310. \$315. \$320. \$325. \$330. \$335. \$340. \$345. \$350. \$355. \$360. \$365. \$370. \$375. \$380. \$385. \$390. \$395. \$400. \$405. \$410. \$415. \$420. \$425. \$430. \$435. \$440. \$445. \$450. \$455. \$460. \$465. \$470. \$475. \$480. \$485. \$490. \$495. \$500. \$505. \$510. \$515. \$520. \$525. \$530. \$535. \$540. \$545. \$550. \$555. \$560. \$565. \$570. \$575. \$580. \$585. \$590. \$595. \$600. \$605. \$610. \$615. \$620. \$625. \$630. \$635. \$640. \$645. \$650. \$655. \$660. \$665. \$670. \$675. \$680. \$685. \$690. \$695. \$700. \$705. \$710. \$715. \$720. \$725. \$730. \$735. \$740. \$745. \$750. \$755. \$760. \$765. \$770. \$775. \$780. \$785. \$790. \$795. \$800. \$805. \$810. \$815. \$820. \$825. \$830. \$835. \$840. \$845. \$850. \$855. \$860. \$865. \$870. \$875. \$880. \$885. \$890. \$895. \$900. \$905. \$910. \$915. \$920. \$925. \$930. \$935. \$940. \$945. \$950. \$955. \$960. \$965. \$970. \$975. \$980. \$985. \$990. \$995. \$1000.

IBM ELECTRIC typewriter, \$150. Typewriter cabinet, \$49.95. \$M copier, \$89.95, electric adder, \$49.95. \$M. 422-1131

TEN PROFESSIONAL Hair Dryers with chairs. Receptionist desk and mirrors. Call 453-0878 or 453-8540

LIGHT new executive conference desk; black vinyl armchair, 8 upholstered pedestal chairs, best offer. 649-1310

OFFICE furniture for sale - desks, chairs, file cabinets, drafting table, wood print cabinet, 2000 x 6 1/2 R. Livonia, between 9 A.M. & 2 P.M. weekdays.

COPY Machines, 30 to 40 used and demo machine in stock, with warranty. Call Albin Industries, ask for Jim. 478-0905

CRIB, dresser, complete. \$45. GM seat, stroller, and miscellaneous. 652-0658

HAY for sale. Call after 5 pm. 455-5071

HAY for sale. Call after 5 pm. 455-5071

RESALE SALE

UP TO 50% OFF. Bloomfield Keego. RESALE SHOP. 3369 Orchard Lake Rd., corner Commerce. 681-5424. 10AM-4:30PM.

AIR compressor, 300 pounds, \$150. Montego, 1970, \$400. Ford Pick Up, 1968, \$150. \$100. \$125. \$150. \$175. \$200. \$225. \$25

860 Chevrolet MONTE CARLO Landau 1974. Low mileage. Loaded. Owner. \$4,999. 399-7736

860 Chevrolet 1970 Chevrolet Carryall Suburban, big 6, 4 speed, 3 seats, new tires, \$1,495.

860 Chevrolet CHEVROLET 1968, 4 door, power steering, brakes, new exhaust, tune-up, new tires. \$459. 587-9721

866 Ford FORD. 10 passenger Ranch Wagon. power steering, brakes, 351 V-8, automatic transmission, steel radial tires, new battery, shocks, \$1,185. 655-7387

866 Ford 1971 MAVERICK 4 door, 6 cylinder, automatic transmission, radio & heater, white interior, low mileage. Real economical family transportation at our low asking price of \$1,150

876 Oldsmobile CUTLASS 1968, Supreme, power steering, Air. Very good condition. Auto. Low mileage. 651-4234

878 Plymouth CUSTOM suburban station wagon 1968. 48 miles. power steering and brakes, excellent condition. one owner, extra set of tires and 2 snow tires. \$1,100. 476-2543

880 Pontiac FIREBIRD 1971 Formula 400. Power brakes, steering, Automatic. Good condition. \$1,750. 459-9000

880 Pontiac TEMPEST '69, 6 cylinder, 9500 cc. 476-8968

RED WING

TICKER WINNER

Douglas Morrow 1033 Runyon Rd. Rochester, Mich. 48063

CONGRATULATIONS!

1973 IMPALA 4 door hardtop, V-8, automatic, power steering, power brakes, vinyl roof. 2 year warranty. Sharp. \$2,695.

RATIGAN CHRYSLER PLYMOUTH 30777 Plymouth Rd. Between Middlebelt & Merriman 425-5800

1973 BUICK LeSABRE 2 door hard top, air conditioning, tilt steering wheel, radio, vinyl top. \$2,895

1968 PONTIAC CATALINA 2 door hard top, automatic transmission, power steering, power brakes, vinyl top. \$395

1973 LINCOLN MARK IV Air conditioning, full power, vinyl top, AM-FM stereo \$5,585

1974 BUICK LeSABRE 4 door hard top, air conditioning, radio, vinyl top. \$3,475

866 Ford MUSTANG 1971, 2 door, small V8 automatic, good shape. \$1,500. After 8 P.M. 251-8550

THE INFLATION DEFLATOR PLYMOUTH'S ONLY VOLUME DEALER

COLONY CLEARANCE CARNIVAL! DUSTER FURY GRAND FURY CHRYSLER \$2884 \$3085 \$3687 \$3877

WEEKLY SPECIAL \$200-\$400 FREE from CHRYSLER CORP. HIGH TRADES UNLIMITED DEALS POCKET YOUR SAVINGS SAVE MORE \$\$ WHEN YOU HEAR OUR '75 PRICES B.J. RATIGAN CHRYSLER PLYMOUTH 30777 PLYMOUTH RD. LIVONIA, MICH. 425-5800

862 Chrysler CHRYSLER 1965, good 383, good tires, needs transmission work. \$150.

1973 Chrysler Newport Royal Coupe, V-8, automatic, power steering and brakes, factory air, 13,000 actual miles. \$3,095.

FEISTER CHRYSLER-PLYMOUTH 37401 Ford Rd at Newburgh 721-2400

NEW YORKER 1973, Brougham, loaded, clean, sharp. \$3,450. 421-1795

ECONOMY BARGAINS 70 Pontiac, 9 pass wagon. Air, auto, ps. ps. \$895

COLONY CHRYSLER PLYMOUTH 111 Ann Arbor Road, Plymouth 453-2255

864 Dodge DODGE 1968, new tires, muffler, body, motor A-1 shape. Must sell. Best offer. After 5 P.M. 398-3257

DART Swinger '69, good condition. 273 V-8, Michelin radials, service records, \$750. Evenings. 644-1778

DART, 1962, 318 Engine, auto power steering. New brakes, transmission, starter, tune-up, shocks, battery, timing gear chain. \$400. GA 7-7388 3-45-30. 5-30-73. 538-8520. Saturday. 427-7398

866 Ford LTD Brougham 1971, 2 door hardtop, air, vinyl top, power steering, brakes, defogger. \$1,300. 851-8571

FORD 1971, LTD, air, power steering and brakes, good condition. \$1,200. 477-4580

GRAN TORINO G.T. 1970, automatic, power steering, brakes, AM-FM radio. \$985. After 3 P.M. 559-8363

PINTO, 1973, 3 doors, air conditioning, wide tires, deluxe trim, 27 MPG. Excellent condition. \$1,195. 851-8054

MUSTANG 1971, 2 door, small V8 automatic, good shape. \$1,500. After 5 P.M. 425-1892

LTD Brougham 1971, Excellent condition. Air, radial tires, vinyl roof, automatic, power steering, brakes. \$1,500. 464-2374

MARK IV, 1973, excellent condition, brown with black sunroof, loaded. \$5900. 851-8373

PINTO 1972, Runabout. Automatic, new tires. Radio. \$850. 455-3732

1973 FORD LTD Brougham, 4 door, power, air, and stereo, extra sharp. See and Drive. \$2,895. 251-8273

LINCOLN MERCURY ANN ARBOR RD. AT HAGGERTY 453-2424 425-2444

MAVERICK, 1972, 302 V8, 51,000 miles, power steering, air, 2 door vinyl top, automatic, good condition. \$1,900. 478-5790

GRAN TORINO 1973, 4 door, air, power steering, disc brakes, door locks, rear defogger, post-traction snows, light package. \$2,745. Re-bate \$100. 478-2787, days. 559-8363

MAVERICK, 1973, 6, 2 door, automatic, power steering, radio, interior, decor, group, rust proof, 15,000 miles. \$1,850. 937-2180

MAVERICK, 1971, 6 cylinder, automatic, radio, vinyl top, 21,000 miles. Excellent condition. \$1,150. 522-8891

FORD 1969 Squire Wagon, 61,000 miles. Air, new tires, brakes, shocks \$400. 478-0793

GALAXIE 500 1968, air, power steering, power brakes \$300 or best offer. 477-1863

MONTE CARLO 1974 Landau, owner. Low mileage. 399-7736

TORINO 1972 Sport, 351, V-8, red, exterior, white interior, power brakes, steering, 37,000, A-1, clean. \$2,200. KE 3-0077

MAVERICK 1974, air, 6 cylinder, luxury decor. Power steering, 4500 miles. Call after 5 P.M. 455-8298

LTD Station wagon, 1969, 10 passenger, 450. 555-0089

MACH I, 1973, automatic, power steering, brakes, AM-FM stereo, Amens, special interior. \$2,500. 532-8486

XL, 1970, 429 Engine, good condition. \$900. 453-9005

MAVERICK, 1970, Grabber, 250 engine, automatic, low mileage \$1,450 or best offer. 455-0274

TORINO, 1972, 2 door Brougham, power steering, power brakes, vinyl roof, clean. \$1,575. KE 3-8157

PINTO 1971, Runabout, very good condition. 2,000 cc. disc brakes, radio, accent group, front tinted window and more. \$950. 459-6189

MUSTANG 1973, good condition. \$1,100, call after 6. KE 4-1094

MUSTANG original 1966, silver with black vinyl top, wire wheels, automatic, new tires, excellent condition, reasonable. 689-7110

PINTO Wagon 1972, Squire, automatic, air, radio, luggage rack, radial tires, tinted glass, rear electric defogger, decor option, bumper guards, rust proofed. \$1,180. 522-4165

MAVERICK 1970, 38,000 miles, 20 MPG, good condition. \$1,000 or best offer. 474-5076 459-9274

MAVERICK, 1973, 4 door, 250 automatic, power steering, air, radials, AM-FM, \$2,360 or offer. After 6 P.M. miles \$2,200 firm. 525-0076

GRAN TORINO 1972 Sport, 351, 2V, Automatic, air, tinted glass, power steering and brakes. Vinyl roof, AM-FM. 646-5355

GRAN Torino Brougham 1973, air, stereo, extras, excellent condition. 28,000 miles. \$2,550. 537-0993

PINTO, 1974, Squire wagon, automatic, air, 6,000 miles, excellent condition. 522-8278

LTD 1972, 4 door sedan, power steering, brakes, air, speed control, extra wheels. \$474-8365

MUSTANG 1974, Grey with black vinyl top, many options. Low mileage. Very clean. \$2,795. 728-4952

FORD 1968, LTD Brougham, Power disc brakes, power steering, air, good mechanical condition. \$500. 354-5606

COMET 1973, Dark blue 2 door, stick & Clean, best offer, must sell. After 6 P.M. 626-0997

"SUNSHINE TOMORROW!" TEMPERATURE 72° This will no doubt be the weather forecast one day next June, why wait? Stop in today. Let us warn you up to the best used car values in town.

PAT MILLIKEN FORD 9600 Telegraph Between Plymouth & W. Chicago 255-5840

FORD 1969 Custom, 2 door, power steering, automatic, Under 33,000 miles. New brakes, battery, etc. \$925. 261-2180

LTD Station wagon, 1971 Country Squire. Power steering, power brakes, power windows, air conditioning. Stereo tape deck. Good condition. \$1,200 or best offer. After 5 P.M. 525-5172

LTD, 1966, 2 door, vinyl top, 383 automatic, power steering, good rubber, excellent condition for age. \$525. 523-3813

SQUIRE WAGON 1970, 62,000 miles, air, AM-FM stereo, 2000, After 6 P.M. 476-2590

870 Jeep JEEP Wagoneer, 1971, loaded, 4 wheel drive. \$32-4793

TOYOTA, 1970, Land cruiser, new paint, lot, 4 wheel drive, good condition. \$1,800. 598-6260

872 Lincoln LINCOLN 1974's and 1973's 2 door, 4 door, A-Tape car. Loaded. Low mileage, full factory warranty available. Buy now and save!

HINES PARK LINCOLN MERCURY ANN ARBOR RD. AT HAGGERTY 453-2424 425-2444

CAPRI 1972, 4 speed stick shift, 7,900 miles. \$2,495. 427-9444

1970 CONTINENTAL 4 door, full power, factory air conditioning, beautiful. Only asking \$1,475

BOB SELLERS PONTIAC LOW OVERHEAD EQUALS LOW PRICES 22520 Grand River 532-8720

874 Mercury MERCURY 1968, Monterey, 4 door, automatic, power brakes, steering, \$1,400. Low mileage, runs good. 421-2543

MONTEGO, MX, 1973, automatic, power steering, power brakes, air, stereo, 351, snow tires. 662-3357

MARQUIS 1972 Brougham, 4 door, power brakes, power steering, air, stereo, 28,000 miles. Original owner. \$2,200. 507-8312

COUGAR, 1969, XR-7, automatic, power steering, AM-tape, tilt wheel, No rust. \$995. After 5 P.M. 474-1968

1972 MERCURY Colony Park Wagon, factory air conditioning, luggage rack, power windows, low miles. 1 year warranty. Asking \$2,095

BOB SELLERS PONTIAC LOW OVERHEAD EQUALS LOW PRICES 22520 Grand River 532-8720

MONTEREY 1971, dark green, vinyl roof, power steering, brakes, air, low mileage, new battery. \$1,200. 478-9174

MERCURY 1973 Marquis Brougham, 4 door, loaded. 837-4795

CAPRI, 1974, like new, deluxe interior, console, sun roof, 4 speed 30 MPG. \$2,950. 626-3444

COUGAR 1970, 2 door, Power steering, power brakes. Excellent condition. \$1,995. 459-9274

COMET 1974 two door, Vinyl top, Power steering, 200 c.i.d. 15,000 miles. \$2,200 firm. 353-8076

1972 MONTEGO 2 door hardtop, power steering, automatic, power steering, power brakes, air, vinyl roof, new tires. \$2,275. 474-3370

MONTEGO MX Brougham, 1973, 2 door, full power, air, stereo, 18,000 miles. \$2,700. KE 1-9238

1970 MONTEREY 4 door, power and air, 37,000 actual miles. Like Brand New. Priced to sell.

LINCOLN MERCURY ANN ARBOR RD. AT HAGGERTY 453-2424 425-2444

CAPRI, 1973, Red, 4 speed, decor group, excellent condition. \$1,975. 453-1980

CUTLASS 1968, Supreme, power steering, Air. Very good condition. Auto. Low mileage. 651-4234

CUTLASS, 1974, 5 Colonade, swirl bucket seats, air, stereo tape deck, V8, electric locks, Sports Console, red body, white vinyl top. 9000 Miles. \$2,750. 651-1533

OLDSMOBILE 1968, convertible, \$150. Call after 6 P.M. or weekdays. 483-4855

OLDS 1968 Outlass, power steering, brakes, air conditioning, excellent condition. \$1,050 or best offer. Bob, 507-9296

OLDSMOBILE, 1974, Custom Cruiser Wagon, 2 seat, air, cream and wood grain, 18,000 miles. \$3,750. 644-3766

CUTLASS, 1974, Supreme, Vinyl top, air, power steering, trailer package, other accessories. \$61-1283

TORONADO 1973 Brougham, full power, 60-60 power seats, disc brakes, 17,000 miles. Excellent condition. After 3:30 P.M. 476-7853

CUTLASS 1973 Supreme, Air, stereo, AM-FM tape. Power steering, Clean, air, tilt wheel, Good mechanically, new tires. \$595. 427-2415 561-9777

OLDS 88, 1970 Custom, Clean, power, air, luxury interior. \$975. 647-6722

OLDS 1973 Delta 88, Power, air, like new. \$2,475. 647-6722

878 Plymouth VALIANT, 1964, 6 cylinder, automatic, 2 door, good tires, good gas mileage. Very dependable. \$245. 455-2124

PUBLIC NOTICE General Food Corp. cars. 1973 Plymouth Satellite Custom 4 door sedans, 1972 Plymouth Fury, Dodge Polara and Ford Galaxy models. Choice of 20. All cars equipped with automatic transmission, power steering, power brakes, factory air, buyers choice \$1,395 to \$1,995.

COLONY CHRYSLER PLYMOUTH 111 Ann Arbor Road, Plymouth 453-2255

CUDA, 1970, 383 C.I.D. 4 speed, low mileage, one owner. \$1,100. 531-3228

FURY 1971 Custom suburban, 6 passenger 353 V-8, power steering, power disc brakes. New battery, excellent tires, new air shocks, trailer tow package. Tinted windows \$1,150. GR 4-2101

PLYMOUTH 1968 Sports Fury, 6000 miles, good condition. Automatic, power. \$500. After 4 P.M. 522-0655

FURY III, 1971, 4 door hardtop, air, power steering, brakes. \$1,500. 453-3025

BARACUDA, 1972, V-8, automatic, stereo am-fm, clean, \$1,850. After 6 P.M. weekdays. 585-9309

CARNIVAL SPECIAL '73 PLYMOUTH BARRACUDA Automatic, power steering, power brakes, bucket seats, vinyl roof. Clean. Special. Was \$2,395, now \$2,195.

RATIGAN CHRYSLER PLYMOUTH 30777 Plymouth Rd. Between Middlebelt & Merriman 425-5800

'73 GRANDVILLE V-8, automatic, power steering, power brakes, factory air, stereo tape, low miles. Silver with black vinyl roof. \$2,895.

RATIGAN CHRYSLER PLYMOUTH 30777 Plymouth Rd. Between Middlebelt & Merriman 425-5800

BONNEVILLE 1968, Power steering, power brakes, Air. Good transportation. \$300. 349-7784

22520 Grand River 532-8720

BONNEVILLE 1968, Power steering, power brakes, Air. Good transportation. \$300. 349-7784

1973 CATALINA 4 door, extra clean. Radio, heater, automatic transmission, power steering, power brakes factory air conditioning, low miles. Save. Asking \$2,575

BOB SELLERS PONTIAC LOW OVERHEAD EQUALS LOW PRICES 22520 Grand River 532-8720

1971 CATALINA 2 door hardtop, radio, heater, automatic transmission, power steering, power brakes, vinyl top, low miles. Spoiler inside and out. Save. Only asking \$1,475

BOB SELLERS PONTIAC LOW OVERHEAD EQUALS LOW PRICES 22520 Grand River 532-8720

VENTURA, 1971, 2 dr. V-8, AM-FM, automatic, power steering, brakes, air. Under 20,000 miles. Outstanding condition. \$1,750 or best offer. 626-3633

TRANS AM, 1974, like new, 10,000 miles. 455 cc in, automatic, red with black interior. \$3,900. 642-7118 or 642-5822

1971 LE MANS Sport 2 door hardtop, radio, heater, automatic transmission, power steering, power brakes, factory air conditioning, triple black Sharp. Asking \$1,795

BOB SELLERS PONTIAC LOW OVERHEAD EQUALS LOW PRICES 22520 Grand River 532-8720

1973 SAFARI Station Wagon, 6 passenger, radio, heater, automatic transmission, power steering, power brakes, factory air. Ideal family & utility transportation. We're only asking \$2,450

BOB SELLERS PONTIAC LOW OVERHEAD EQUALS LOW PRICES 22520 Grand River 532-8720

BONNEVILLE 1968, Power steering, power brakes, Air. Good transportation. \$300. 349-7784

1973 CATALINA 2 door hardtop, AM-FM radio, factory air conditioning, power steering, power brakes, radial tires, low miles, asking \$2,350

BOB SELLERS PONTIAC LOW OVERHEAD EQUALS LOW PRICES 22520 Grand River 532-8720

BONNEVILLE 1968, Power steering, power brakes, Air. Good transportation. \$300. 349-7784

WHY SAVE \$200 to \$500 WHEN YOU CAN SAVE A GRAND ON GRAND RIVER

SALE! We will Discount \$1,000 or More On Any New '75 Catalina, Bonneville, Granville or Grand Prix In Stock. The low overhead Pontiac Dealer BOB SELLERS PONTIAC 22520 Grand River East of Telegraph 535-7600

1973 PONTIAC GRAND PRIX Automatic, power steering, power brakes, power windows, tilt wheel, factory air, stereo, loaded. Vinyl top, 11,000 miles. SAVE

RATIGAN CHRYSLER PLYMOUTH 30777 Plymouth Rd. Between Middlebelt & Merriman 425-5800

1974 PONTIAC Grandville convertible, black, white top, 4,900 miles. Showroom car, full power, stereo, air conditioning, mint condition. \$4,495.

PAT MILLIKEN FORD 9600 Telegraph Between Plymouth & W. Chicago 255-5840

VENTURA, 1973, Hatchback, 3 speed, V-8, power steering and brakes, radio. \$1,800. After 6 P.M. 679-0809

'74 FIREBIRD "ESPRIT" 3,000 miles, Michelin tires, 350 V-8, automatic, power steering, power brakes, radio. Showroom fresh. \$3,595.

ART MORAN PONTIAC 29300 Telegraph 353-9000

BONNEVILLE, 1968, 4 door sedan, cordova top, A-1, out of state minister's car. \$2,995 firm. 261-1957

1973 SAFARI Station Wagon, 6 passenger, radio, heater, automatic transmission, power steering, power brakes, factory air. Ideal family & utility transportation. We're only asking \$2,450

BOB SELLERS PONTIAC LOW OVERHEAD EQUALS LOW PRICES 22520 Grand River 532-8720

BONNEVILLE 1968, Power steering, power brakes, Air. Good transportation. \$300. 349-7784

1973 CATALINA 2 door hardtop, AM-FM radio, factory air conditioning, power steering, power brakes, radial tires, low miles, asking \$2,350

BOB SELLERS PONTIAC LOW OVERHEAD EQUALS LOW PRICES 22520 Grand River 532-8720

BONNEVILLE 1968, Power steering, power brakes, Air. Good transportation. \$300. 349-7784

1973 MARK IVs 6 to choose from All have full power, air conditioning, am/fm stereo, leather trim, all carry a year, 12,000 mile factory warranty. SAVE \$2,679

1973 MERCURY MONTEREY 4 door, dark green, air conditioning, stereo, etc. \$2,679

1973 MERCURY MONTEGO MX Villager 10 Passenger Wagon, air conditioning, AM/FM stereo, white side walls, like new inside and out. Full Price \$2,995

1971 COMET 2 door, automatic transmission, air conditioning, power steering, like new, white sidewalls, full price \$1,495

1972 MERCURY COLONY PARK WAGON Automatic transmission, power steering, power brakes, radio, luggage rack, full price. \$1,595

1973 MERCURY MARQUIS BROUGHAM 2 door, hardtop, full power, air conditioning, am/fm, light blue, dark blue top, matching blue interior. Full price \$2,895

12,000 miles, 12 month factory warranty available on all '71 through '73 Mercury and Lincoln. Ask us about the finest warranty available in the industry.

MULLIGAN'S OF GRAND RIVER 20201 Grand River Near Evergreen KE 2-4004

882 Thunderbird T-BIRD 1972, air stereo, all power, sun roof. \$2,800. Call 474-6973

T-BIRD 1972, 2800cc, 4 new tires, Good condition. Days 642-2840. Evenings. 474-6973

T-BIRD 1974, many options, \$5,250. Good condition. Days 642-2840. Evenings. 474-6973

MEIJER 1-STOP SHOPPING GUIDE

in the Jewelry/Small Appliance Dept...

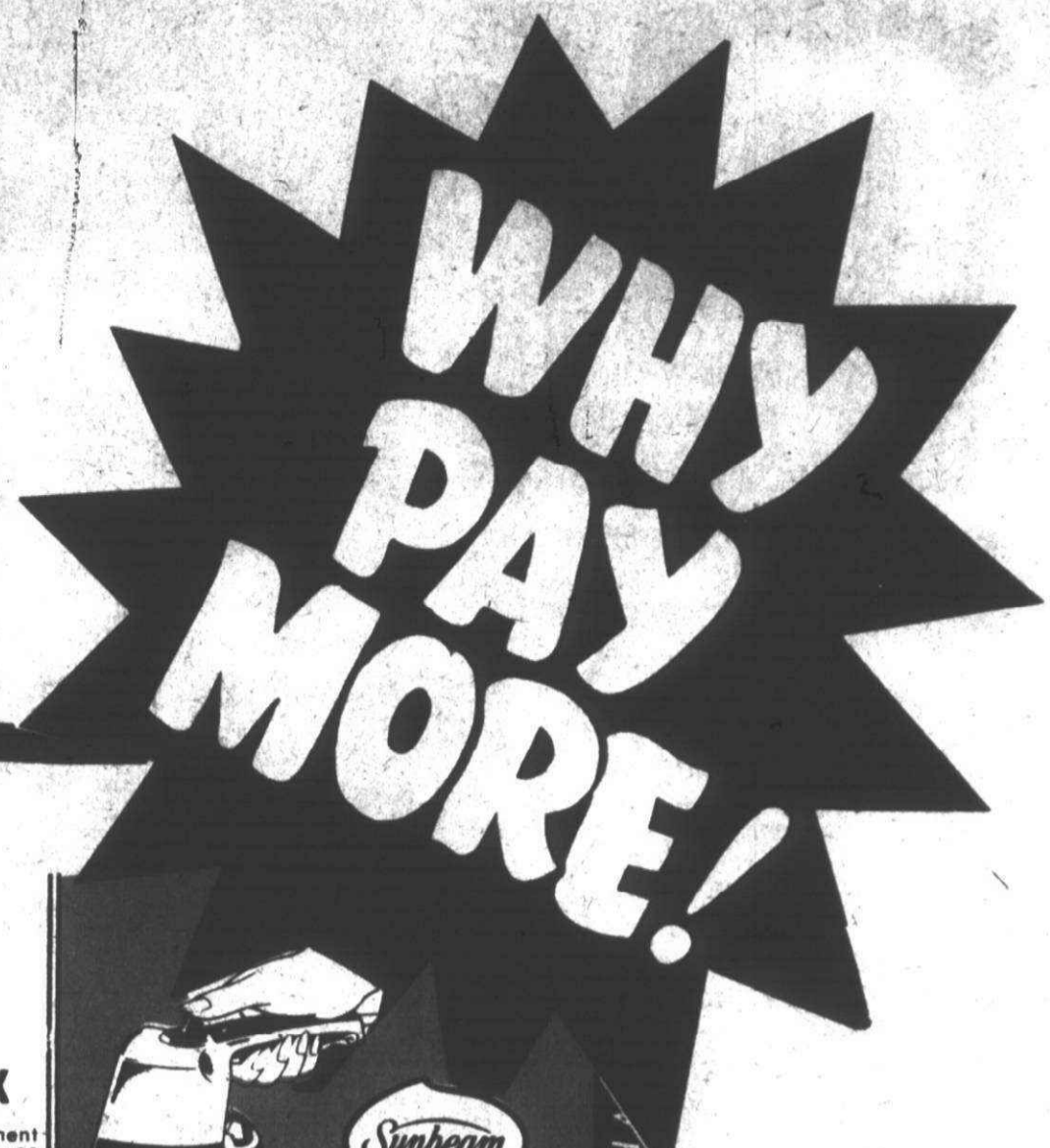

Why Pay More!

MIRRO-MATIC SELF-BUTTERING POP 'N SERVE CORN POPPER

4 quarts of hot buttery popcorn, quick and easy. Unbreakable cover becomes a serving bowl. Aluminum popping surface with TEFLON II finish. Cord included. Harvest Gold. No. M-6942.

OUR REG. \$8.97
\$6.77 EA.

MIRRO-MATIC 22-CUP PARTY PERK

Fast-heating element brews coffee in about 22 minutes. Stain resistant colormode finish cleans easily. Convenient side handles. Poppy Red. Model M-9294.

OUR REG. \$9.97
\$7.88 EA.

Why Pay More!

in the News 'n Views Department



OUR SELF-SERVICE MEAT DEPARTMENT

SHOP at your own pace. There are no clerks to hurry your selection. And you don't have to wait until your number is called. You choose what you want at your own convenience.

SELECT just what you want. Self-service means just that. You select the kind of meat you want, as well as the portion and weight that best meets your needs. Every package is labeled to tell you at a glance the kind of meat, the primal cut, the specific portion or common retail name and suggested cooking method, as well as the weight, price per pound, and total cost.

CUTS OF BEEF, pork, lamb, and veal as well as variety meats (liver, heart, tongue, etc.), sausages, and ready-to-serve meats represent a choice of over 300 cuts. While we may not carry every cut, our meat department does offer a wider selection of finished meat products than you can find in most service butcher shops.

ECONOMY BEEF MEIJER ECONOMY IS A LEAN YOUNG BEEF LOW IN FAT, CHOLESTEROL, AND WASTE. HIGH IN PROTEIN. IDEAL FOR THE BUDGET MINDED.

TWO KINDS OF BEEF. You deserve beef that suits your taste and pocketbook. We think our Meijer Finest USDA Choice beef is so good, it's got a double-your-money back guarantee. Our Meijer Economy beef is the thrifty way to provide your family with protein. This young, lean beef is low in cholesterol and high in protein.

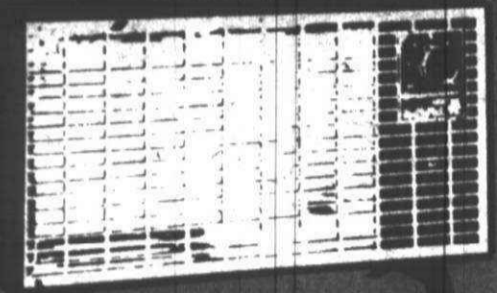

Why Pay More!

LADY SCHICK LASTING CURLS MIST HAIRSETTER

Arvin

PORTABLE FAN FORCED BASEBOARD ELECTRIC HEATER

1500 and 1250 watts plus "Fan Forced" circulation. Wide-angle reflector, automatic thermostat, built-in tip over safety switch. 7 1/4" x 40" x 4 1/2". No. 49020.

OUR REG. \$24.44
\$23.88 EA.

SPECIAL!

8 FL. OZ. REFILL SONAC DENTURE CLEANING SOLUTION

OUR REG. \$1.57
88¢

HOOVER SLIMLINE PORTABLE CANISTER VACUUM

Lightweight and compact. Includes telescoping wand and tools that store inside. Rugged all-steel construction. Disposable bag. Model 2017.

\$31.88 EA.

KODAK POCKET INSTAMATIC 10 CAMERA

8 Little camera. Big picture. 8 Easy snap-in film loading. 10 Disposable negative film.

OUR REG. \$18.66
\$18.66 EA.

KODAK SUPER 8 MOVIE DECK

Slide projector.

NEW KODAK MOVIE DECK MOVIE PROJECTOR

- Super 8 or 8 mm instant rerun
- Built-in viewing screen
- Five projection selections
- Automatic rewind
- Fast forward
- Fast 22 mm. f/1.5 lens
- 50 watt, 30-volt ENZ lamp
- Model D-455.

OUR REG. \$154.88
\$124.88 EA.

Jewelry/Photo Dept.

SUNBEAM EVERYDAY VACUUM

Powerful 375 watt motor. Easy to use toe start switch, long cord hangs on wall, dust bag fills from top. Handle grip, Avocado trim. Model VC438A-1 (43-53).

\$23.47 EA.

GLENWOOD MOVIE LIGHT ATTACHMENT

Super 8 quartz movie light to fit most models of Super 8 movie cameras. 650 watt brilliance. By Smith Victor. Model 0450.

OUR REG. \$14.88
\$9.97 EA.

Jewelry/Photo Dept.



G.E. CHRONOTEL DIGITAL LIGHTED DIAL SNOOZE ALARM CLOCK

Has repeating feature that wakes you again...and again...and again. Model 8128 KBN.

OUR REG. \$18.97
\$13.97 EA.

Jewelry/Small Appliance Dept.

Why Pay More!

LADY SCHICK LASTING CURLS MIST HAIRSETTER

20 rollers. Magic indicator light changes color when rollers are ready for use. Self-container, compact case bag for travel. Includes "Lasting Curls" presetting mist. Model 711C.

\$15.97 EA.

Jewelry/Small Appliance Dept.

Why Pay More!

Why Pay More!

PRICES IN THIS SECTION GOOD MONDAY FEBRUARY 3 THRU SATURDAY FEBRUARY 8, 1975.

MEIJER RESERVES THE RIGHT TO LIMIT SALES ACCORDING TO SPECIFIED LIMITS.

MEIJER THRIFTY ACRES — 45001 FORD RD. AT CANTON CENTER RD.

SHOP MONDAY THRU SATURDAY 8 A.M. TO 10:30 P.M. — SUNDAY 9 A.M. TO 7 P.M.



MEIJER
thrifty acres
AND
SUPER MARKETS

Freshdate

Code date is found on top of carton. Example: Jan. 25. Per example this product must be sold prior to January 25th.

Food Club

JELL-O GELATIN
Assorted Flavors
6 oz. wt. box
3/\$1
UNIT PRICE: 5.6¢ per oz.

SMUCKERS RED RASPBERRY PRESERVES
16 oz. wt. jar **88¢**
STRAWBERRY PRESERVES
UNIT PRICE: 79.1¢ per lb. 16 oz. wt. jar **77¢**

GLAD WRAP
100 ft. roll
29¢
UNIT PRICE: 5¢ per ft.

WHY PAY MORE!

KRAFT SLICED SWISS CHEESE 8 oz. wt. pkg. **79¢**
DEAN SKINNY DIP FRENCH ONION CHIP DIP 12 oz. wt. pkg. **33¢**
KRAFT AMERICAN SINGLES 24 oz. wt. pkg. **\$1.69**
PHILADELPHIA REGULAR OR CHIVE CREAM CHEESE 3 oz. wt. pkg. **2/33¢**
LIGHTLY SALTED LAND O LAKES BUTTER 16 oz. wt. pkg. **77¢**

WHY PAY MORE!

SHEDD SOFT WHIPPED MARGARINE
16 oz. wt. tub
59¢

WHY PAY MORE!

GOLDEN QUARTERS BLUE BONNET MARGARINE 16 oz. wt. pkg. **58¢**
BLUE BONNET SOFT MARGARINE 16 oz. wt. bowl **73¢**
ORE IDA FROZEN DINNER FRIES 24 oz. wt. pkg. **53¢**
LA CHOY FROZEN PEA PODS 6 oz. wt. pkg. **38¢**
LA CHOY FROZEN EGG ROLLS 6 1/2 oz. wt. pkg. **58¢**

WHY PAY MORE!

CREAMETTE ELBOW MACARONI
32 oz. wt. pkg. (2 lb.)
75¢

FLEISCHMANN'S FROZEN CHOLESTERAL FREE EGG BEATERS 16 oz. wt. pkg. **77¢**
TOP FROST FROZEN STRAWBERRIES 10 oz. wt. pkg. **3/1.00**
MA SCHAFFER HOME STYLE BREAD 16 oz. wt. loaf **47¢**
ASSORTED BOUNTY TOWELS Jumbo Roll **47¢**
BETTY CROCKER HAMBURG HELPER 5 1/2 tub 1/2 oz. wt. pkg. **59¢**

WHY PAY MORE!

DEL MONTE CHUNKS, CRUSHED OR SLICED PINEAPPLE IN JUICE 15 1/4 oz. wt. can **2/75¢**
NORMEL SPAM 12 oz. wt. can **77¢**
WYLER BEEF OR CHICKEN INSTANT BOUILLON 2 1/4 oz. wt. jar **31¢**
LIPTON CHICKEN NOODLE w/MEAT CUP-A-SOUP 1 1/2 oz. wt. bar **47¢**
UNCLE BEN'S LONG GRAIN WILD RICE 6 oz. wt. box **69¢**
LAWRY'S SPAGHETTI SAUCE MIX 1 1/2 oz. wt. pkg. **2/47¢**

WHY PAY MORE!

7-SEAS VINA OR CREAMY ITALIAN DRESSING
8 fl. oz. wt. bottle
2/89¢
UNIT PRICE: 5.6¢ per fl. oz.

Pick A Gift FREE BY MAIL

WHEN YOU BUY 2 CHEER (KING OR GIANT) AND 2 JOY (KING OR GIANT) AND GROCERY PURCHASES TOTALING AT LEAST \$7.50.

Mail in by April 8, 1975. Limit one gift per name or address.

WHY PAY MORE!

TOWELETTES WET ONES 70 ct. container **87¢**
DRAIN CLEANER DRANO 18 oz. wt. can **67¢**
AUTOMATIC TOILET BOWL CLEANER VANISH 12 fl. oz. bl. **73¢**
KING SIZE LAUNDRY DETERGENT AJAX 25¢ off label - 84 oz. wt. box **\$1.69**
ARMOUR CORNED BEEF HASH 5¢ off label, 15 1/2 oz. wt. can **68¢**
DEL MONTE PEAR HALVES 16 oz. wt. can **47¢**

WHY PAY MORE!

GLAD TRASH BAGS
10 count box
79¢
UNIT PRICE: 7.9¢ per bag

WHY PAY MORE!

DELMONTE PINEAPPLE JUICE 46 fl. oz. can **57¢**
CHUNG KING POLYNESIAN STYLE ENTREE 20 oz. wt. can **88¢**
DELMONTE CUT GREEN BEANS 16 oz. wt. can **33¢**
DELMONTE SAUERKRAUT 16 oz. wt. can **33¢**
MUSSELMAN APPLESAUCE 50 oz. wt. jar **88¢**
K-2 R SPOTLIFTER 1 oz. wt. tube **77¢**

WHY PAY MORE!

DEL MONTE CATSUP
16 oz. wt. bl.
28¢

K-2 R SPOTLIFTER 7 oz. wt. aerosol can **\$1.44**
GLAD LARGE SANDWICH BAGS 50 ct. box **33¢**
GLAD KITCHEN GARBAGE BAGS 15 ct. box **77¢**
GALA REGULAR DECORATED TOWELS 2 ct. pkg. **62¢**
GALA WHITE DECORATOR TOWELS Jumbo Roll **49¢**
BISSELL RUG SHAMPOO 64 fl. oz. bl. (1/2 gal.) **\$3.09**

WHY PAY MORE!

VICTOR MEDIUM CLEANED SHRIMP 4 1/2 oz. wt. can **\$1.19**
VLASIC KOSHER DILL SPEARS 24 oz. wt. jar **59¢**
FOOD CLUB PINK SALMON 7 3/4 oz. wt. can **89¢**
KRAFT 1000 ISLAND DRESSING 16 fl. oz. bl. **77¢**
WISHBONE ITALIAN DRESSING 16 fl. oz. bl. **67¢**
WISHBONE DELUXE FRENCH DRESSING 16 fl. oz. bl. **79¢**

WHY PAY MORE!

SENECA CINNAMON OR McINTOSH APPLESAUCE
35 oz. wt. jar
63¢

48¢ COUPON SAVE 48¢ with this coupon toward the purchase of ALFREDO FROZEN SAUSAGE PIZZA
14 oz. wt. jar
Good Monday, February 3 thru Saturday, February 8, 1975
DEPT. 419

10¢ COUPON SAVE 10¢ with this coupon toward the purchase of BATTER 'N BAKE
3 3/4 oz. wt. bar
Good Monday, February 3 thru Saturday, February 8, 1975
DEPT. 419

34¢ COUPON SAVE 34¢ with this coupon toward the purchase of BROADCAST BEEF STEW
24 oz. wt. can
Good Monday, February 3 thru Saturday, February 8, 1975
DEPT. 419

20¢ COUPON SAVE 20¢ with this coupon toward the purchase of BEACON FLOOR SHINE MOP & GLO
48 fl. oz. bl.
Good Monday, February 3 thru Saturday, February 8, 1975
DEPT. 419

MEIJER THRIFTY ACRES — 45001 FORD RD. AT CANTON CENTER RD.

SHOP MONDAY THRU SATURDAY 8 A.M. TO 10:30 P.M. — SUNDAY 9 A.M. TO 7 P.M.

Why Pay More! Why Pay More! Why Pay More! Why Pay More! Why Pay More! Why Pay More! Why Pay More!



MEATY TURKEY DRUMSTICKS 27¢ lb.



ECONOMY BEEF

ECONOMY BEEF

ECONOMY BEEF

ECONOMY BEEF PORTERHOUSE STEAK \$1.38

ECONOMY BEEF ROUND STEAK \$1.08

ECONOMY BEEF ARM POT ROAST 78¢

ECONOMY BEEF T-BONES \$1.28 RIB STEAK 98¢

ECONOMY BEEF BONELESS BEEF FOR STEW 88¢

ECONOMY BEEF ROLLED RUMP ROAST AND BONELESS TIP STEAK \$1.28

ECONOMY BEEF

BEEF HALVES 67¢

AVG. COST AFTER LOSS 79'-81'

FRONT QUARTERS 63¢

AVG. COST AFTER LOSS 69'-70'

HIND QUARTERS 77¢

AVG. COST AFTER LOSS 95'-96'

IN THE MEAT DEPT.

ARMOUR MAIN MEAL DELITES

FULLY COOKED HEAT AND SERVE

LASAGNA 5 lb. tray \$5.89 EA.

CABBAGE ROLLS 5 lb. tray \$5.29 EA.

GREEN PEPPERS 5 lb. tray \$4.39 EA.

BEEF STEW 5 lb. tray \$5.69 EA.

VEAL PARMAGIANA 3 lb. 2 oz. tray \$4.59 EA.

FRESH

PORK PICNIC 49¢

PESCHKE REGULAR AND ALL BEEF

SLICED BOLOGNA 79¢

FOOD CLUB

BRAUNSCHWEIGER 39¢

HERRUD WHOLE RING

BOLOGNA 69¢

HERRUD CAROLINA PRIZE

BACON 79¢



100% GOOD EATING FRESH AND TENDER

CALIFORNIA

BROCCOLI 39¢ BUNCH

Top Fresh GUARANTEED Fresh GUARANTEED Top Fresh GUARANTEED Top Fresh GUARANTEED Top Fresh GUARANTEED Top Fresh GUARANTEED

5 VARIETIES FRESH 'N GOOD COOKIES

11-14 oz. wt. 7lb. **2/97¢** UNIT PRICE: 55.4'-70.5' per lb.

3 VARIETIES WYLER BOUILLON CUBES

4/\$1 UNIT PRICE: 12.5' per oz.

200 count FACIAL TISSUES 42¢
 7.2-7.38 oz. bar CARNATION 3 VARIETIES INSTANT BREAKFAST 66¢
 24 oz. bottle LOG CABIN SYRUP \$1.69
 1-5/8 oz. wt. pkg. LUNAR'S ENCHILADA MIX 4/91
 8 oz. wt. can LUNAR'S MEXICAN SAUCE 49¢
 5 oz. wt. can CHOW MEIN NOODLES 47¢
 5 oz. wt. can CHOW MEIN PEPPER ORIENTAL OR BEEF CHOW MEIN 42 oz. wt. can \$1.37
 REGULAR OR LIVER STRONGHEART DOG FOOD 15-3/4 oz. wt. can 15¢
 6 oz. wt. pkg. DUR DOG 6¢
 DEVILS FOOD 65¢

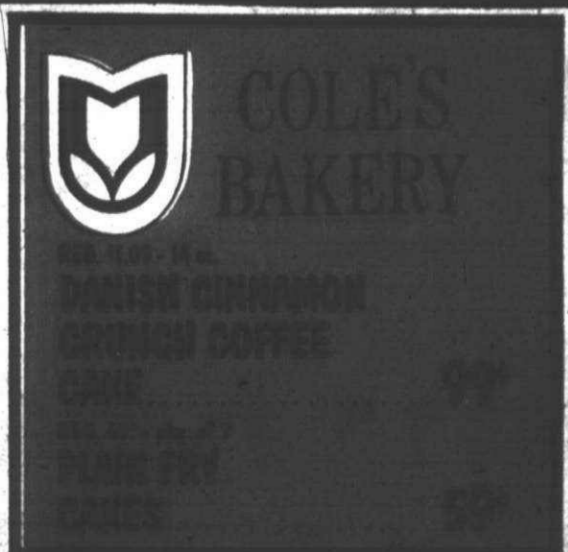

FISHER CASHEW PIECES

12 oz. 7lb. **77¢**

NESCAFE INSTANT COFFEE

10 oz. jar **\$2.09** UNIT PRICE: 20.9' per oz.

30¢ COUPON SAVE 30¢ with this coupon toward the purchase of: **SPRAY DISINFECTANT LYSOL 30¢ OFF**

50¢ COUPON SAVE 50¢ with this coupon toward the purchase of: **PURINA CHUCK WAGON 50¢ OFF**

15¢ COUPON SAVE 15¢ with this coupon toward the purchase of: **FOOD CLUB LONGHORN STYLE OR CHUNK MILD COLBY CHEESE 15¢ OFF**

10¢ COUPON SAVE 10¢ with this coupon toward the purchase of: **FRENCH'S 11 VARIETIES SAUCE & GRAVY MIXES 10¢ OFF**

COUPON LIMITED TO ONE PER ITEM AND PER PERSON. THIRTY ACRES and SUPER MARKETS. DEPT. 410

COUPON LIMITED TO ONE PER ITEM AND PER PERSON. THIRTY ACRES and SUPER MARKETS. DEPT. 410

COUPON LIMITED TO ONE PER ITEM AND PER PERSON. THIRTY ACRES and SUPER MARKETS. DEPT. 410

COUPON LIMITED TO ONE PER ITEM AND PER PERSON. THIRTY ACRES and SUPER MARKETS. DEPT. 410

MEIJER

• WELCOMES U.S.D.A. GOVERNMENT FOOD STAMPS
 • RESERVES THE RIGHT TO LIMIT TO REASONABLE QUANTITIES

Why Pay More! Why Pay More! Why Pay More! Why Pay More! Why Pay More! Why Pay More! Why Pay More!

Why Pay More! Why Pay More! Why Pay More! Why Pay More! Why Pay More! Why Pay More! Why Pa



MEIJER thrifty acres

WHY PAY MORE!

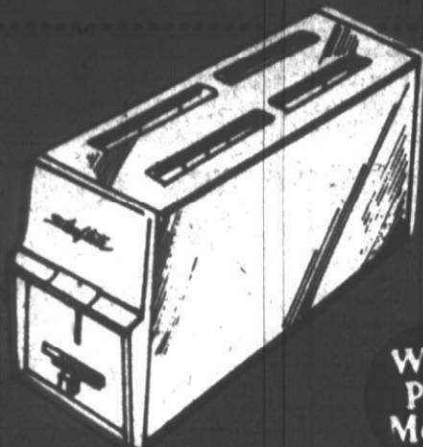
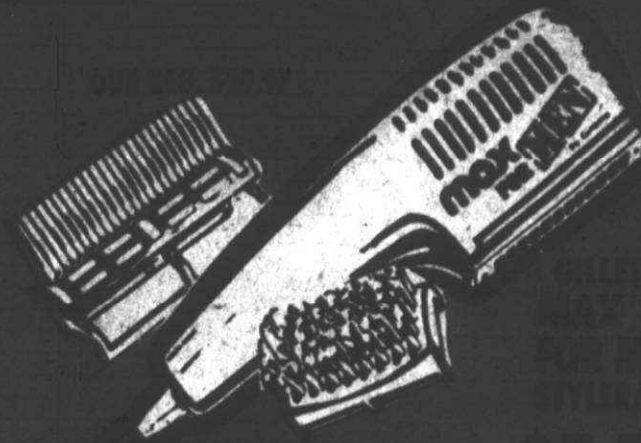

Why Pay More!

WESTCLOX ELECTRIC ALARM CLOCK

Just 2-15/16" high. Bold II features accurate timekeeping, sweep second hand, and alarm indicator. Available in white. Model 20291.

OUR REG. \$3.47
\$1.99 EA.

Jewelry/Small Appliance Dept.

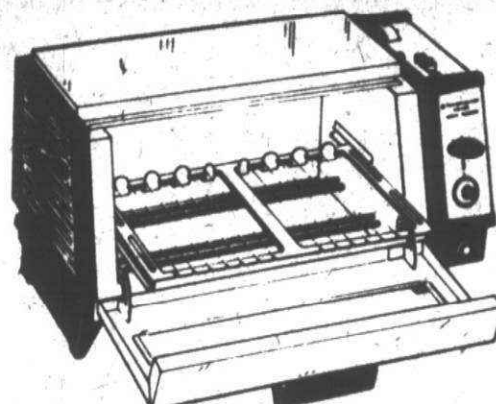

TOASTMASTER OVEN TOASTER

Bakes, toasts, browns and heats. Big enough for a 1 1/2 qt. casserole, removable door and rack for easy clean-up. Model 311.

OUR REG. \$34.97
\$26.97 EA.

Jewelry/Small Appliance Dept.

SUNBEAM MOISTURE MIST PROFESSIONAL TYPE HAIR DRYER



Jumbo hood, low medium or high heat settings, adjustable dryer arm, tilt-back hood, portable. Moisture mist gives fuller body. Model HD2077. 31-104.

REG. \$25.88
\$17.88 EA.

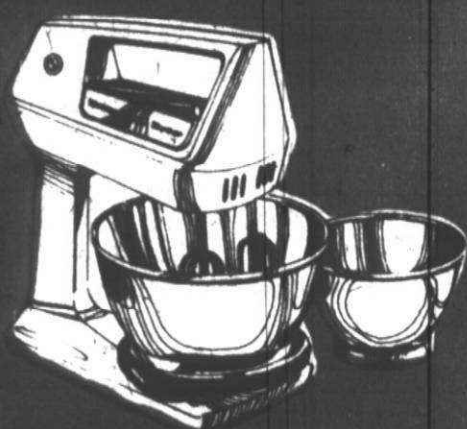

MR. COFFEE II COFFEE MAKER

A cup of perfectly brewed coffee every 30 seconds. Has patented method of brewing with water heated just below the boiling point, coffee never boils, (boiling water releases bitterness). Uses toss-away no-mess filters. 10-cup capacity. Model CB-500.

\$22.88 EA.

Jewelry/Small Appliance Dept.

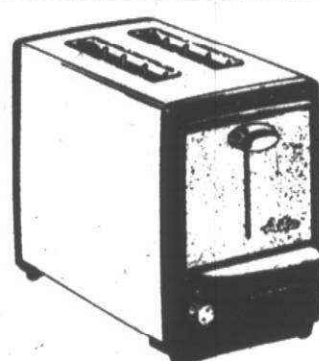

Why Pay More!

TOASTMASTER AUTOMATIC 2-SLICE TOASTER

Toast controls on end, chrome finish with black end panels. Ideal gift. Model B-134

\$10.97 EA.

Jewelry/Small Appliance Dept.

BRING YOUR FILM TO MEIJER FOR HIGH QUALITY SPEEDY PROCESSING AT LOW, MEIJER "WHY PAY MORE" PRICES.

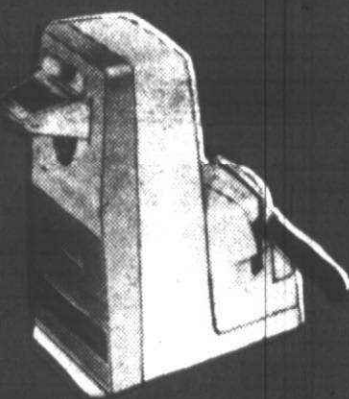

HAMILTON BEACH SMOKELESS BROILER & ROTISSERIE

Enjoy outdoor flavor indoors, adjustable grid, side handles for serving portability, gives outdoor flavor without smoke or spatter. Avocado. Model 325.

OUR REG. \$31.88
\$22.97 EA.

Jewelry/Small Appliance Dept.



MIRRO CUP-A-MINIT PERCOLATOR

10 cup capacity, keeps coffee hot until served, aluminum with attractive Colormode finish, heatproof trim, locked on cover, signal light. Model M-0186.

OUR REG. \$12.88
\$8.97 EA.

Jewelry/Small Appliance Dept.

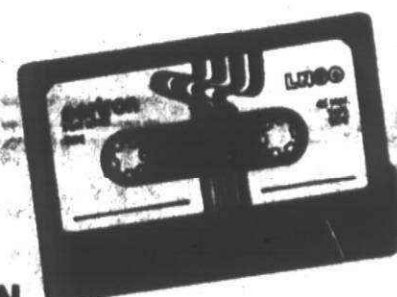

CERTRON 3-PACK 60 MIN. BLANK CASSETTE TAPES

Package of three 60 minute cassette tapes for only.

97c pkg.

Jewelry/Small Appliance Dept.

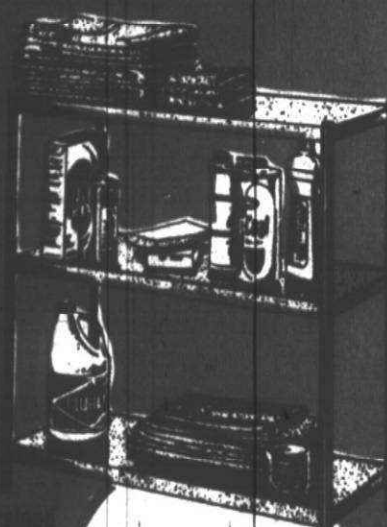

WALL HUNG



Why Pay More!



Why Pay More!

Clearance! 5 PIECE COSCO BRIDGE SET

They make a distinctive bridge set or double as a dinette. Chairs fold 4 1/2" flat. Unique X-fold action for easy setting up, backs are made of high impact material that won't scuff, crack, or peel. Baked on enamel steel frames. All purpose 30 1/2" square table has hidden snaplocks instead of unsightly braces and folds 2 1/2" flat. Gold color.

WHILE THEY LAST!

\$29.85 set

CHAIR REG. \$7.97 \$5.37 ea.
TABLE REG. \$11.97 \$8.37 ea.

Housewares Dept.



Stainless steel wave-edge blade with rosewood handles.

OUR REG. \$1.77
\$1.17 set

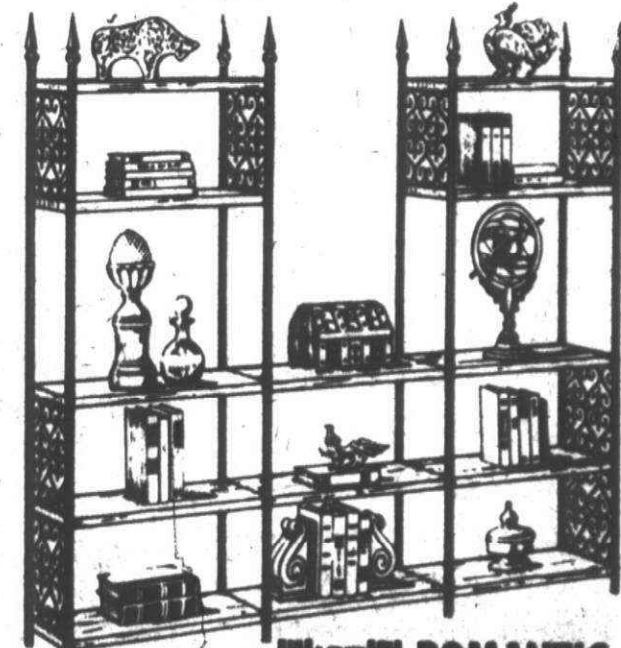

MIRRO ROMANTIC MEDITERRANEAN SHELVING

Rich distressed walnut woodgrain finish enhanced by scroll work on sides of antique black frame. 13 shelves, 10 1/2" x 7 1/2" x 6 1/2". Model TP202.

OUR REG. \$42.97
\$32.97 ea.

Housewares Dept.

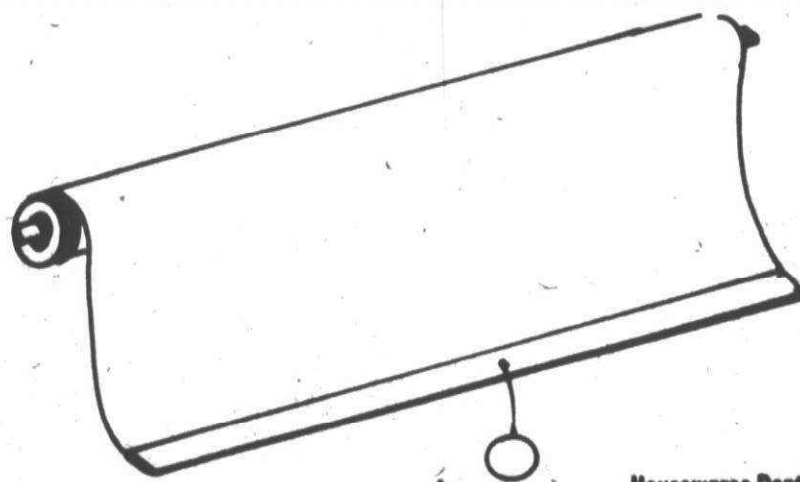

MARDI GRAS TRANSLUCENT WINDOW SHADES

37 1/2" wide x 6' long. Decorative textured vinyl designed to turn outdoor glare into safe light. Available in avocado, gold, yellow or white.

OUR REG. \$2.97
\$1.97 EA.

Housewares Dept.

3 THRU SATURDAY FEBRUARY 8, 1975.

MEIJER RESERVES THE RIGHT TO LIMIT SALES ACCORDING TO SPECIFIED LIMITS.

NO SALES TO DEALERS, INSTITUTIONS OR DISTRIBUTORS.

MEIJER THRIFTY ACRES — 45001 FORD RD. AT CANTON CENTER RD.

SHOP MONDAY THRU SATURDAY 8 A.M. TO 10:30 P.M. — SUNDAY 9 A.M. TO 7 P.M.

Pay More! Why Pay More! Why Pay More! Why Pay More! Why Pay More! Why Pay More! Why Pay More!

Pharmacy Dept...

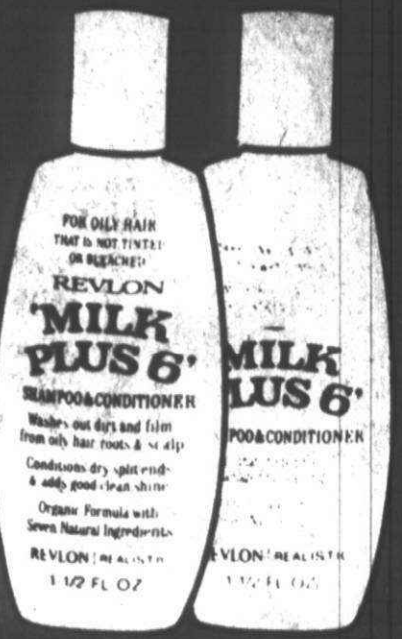

Why Pay More!



CORICIDIN COLD TABLETS
60 COUNT **OUR REG. \$1.97**
\$1.36

Pharmacy Dept.

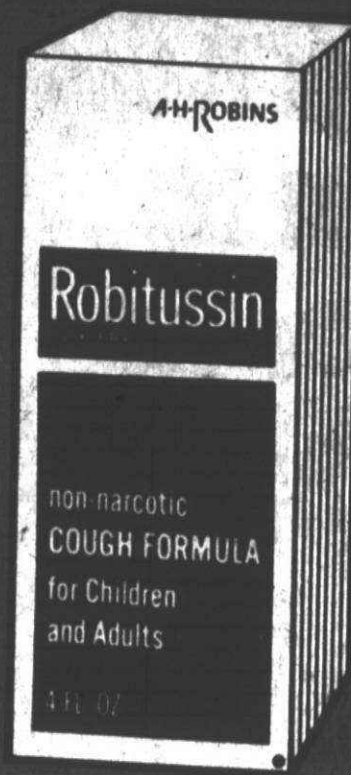

Why Pay More!

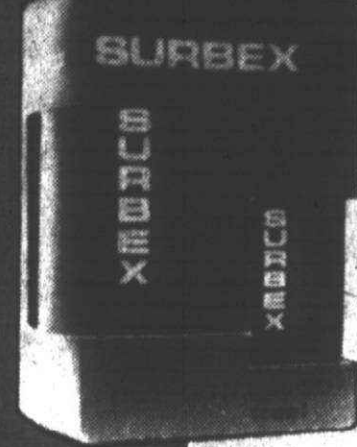

SURBEX WITH C 100 & 30 FREE

OUR REG. \$7.24
\$4.44 EA.

Pharmacy Dept.

40¢ COUPON SAVE 40¢ with this coupon toward the purchase of:

COLGATE TOOTH PASTE 40¢ OFF
7 oz. net wt. Good Mon. Feb. 3 thru Sat. Feb. 8, 1975 WITH COUPON

Coupon limited to one per item and per person DEPT. 440
Meijer THRIFTY ACRES

in the Health & Beauty Aids Dept.



6 OZ. NET WT. SECRET SPRAY ANTIPERSPIRANT

69¢ ea.

Health & Beauty Aids Dept.



6.5 OZ. NET WT. VO5 HAIR SPRAY

• Extra hold
• Limit 1
OUR REG. 49¢
19¢ ea.

Health & Beauty Aids Dept.

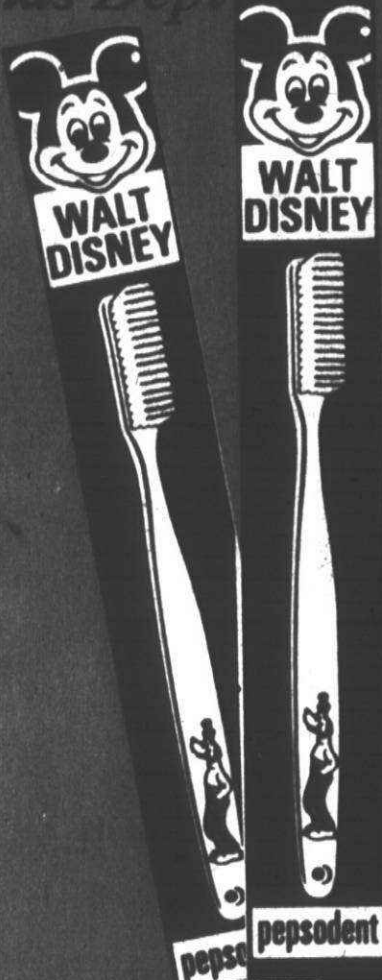

7 OZ. NET WT. COLGATE TOOTH PASTE

• 15¢ off with coupon

Why Pay More!



40¢ OFF WITH COUPON

Health & Beauty Aids Dept.

30¢ COUPON SAVE 30¢ with this coupon toward the purchase of:

BAN ROLL-ON ANTIPERSPIRANT 30¢ OFF
1.5 fl. oz. Good Mon. Feb. 3 thru Sat. Feb. 8, 1975 WITH COUPON

Coupon limited to one per item and per person DEPT. 440
Meijer THRIFTY ACRES



Health & Beauty Aids Dept.



20 FL. OZ. JERGENS EXTRA DRY LOTION

\$1.33 EA.

Health & Beauty Aids Dept.



1 1/4 OZ. NET WT. BEN GAY OINTMENT

• Greasless or gel formula

58¢ ea.

Health & Beauty Aids Dept.

in the School Supplies & Stationery Dept...

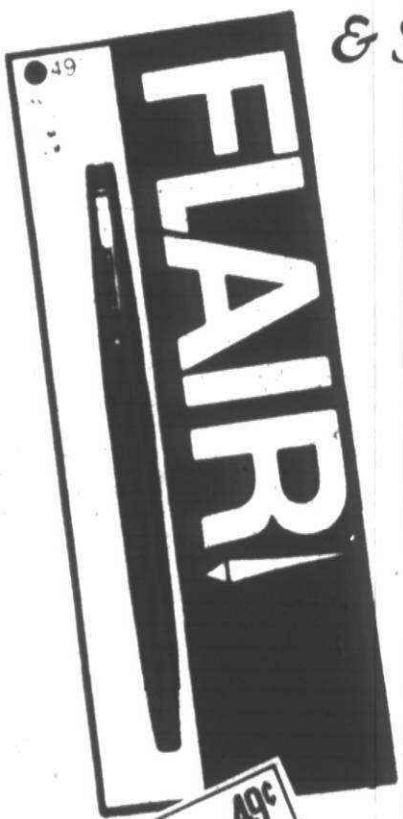

FLAIR PENS

4/\$1

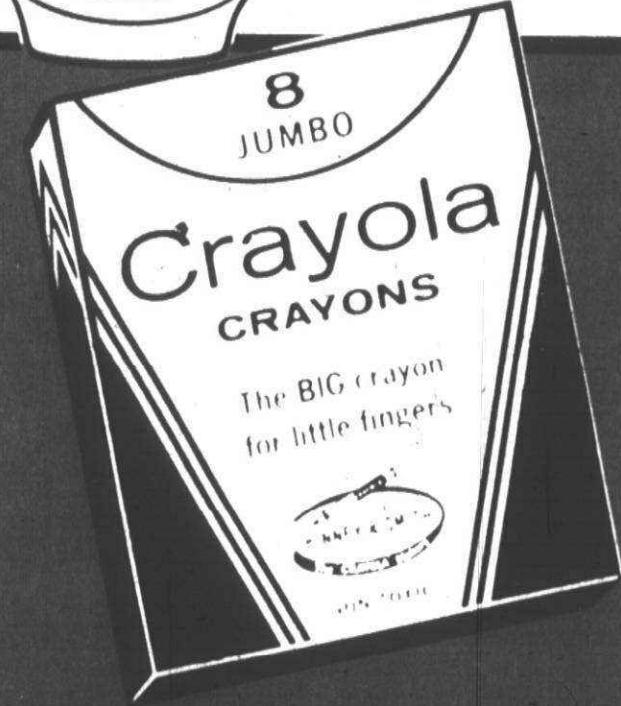

JUMBO CRAYOLA CRAYONS



1 1/4 OZ. ELMERS GLUE-ALL NON TOXIC SAFE

2 FOR 29¢

School Supplies Dept.



ASSORTED STAR-BOWS

Why Pay More!



Why Pay More!

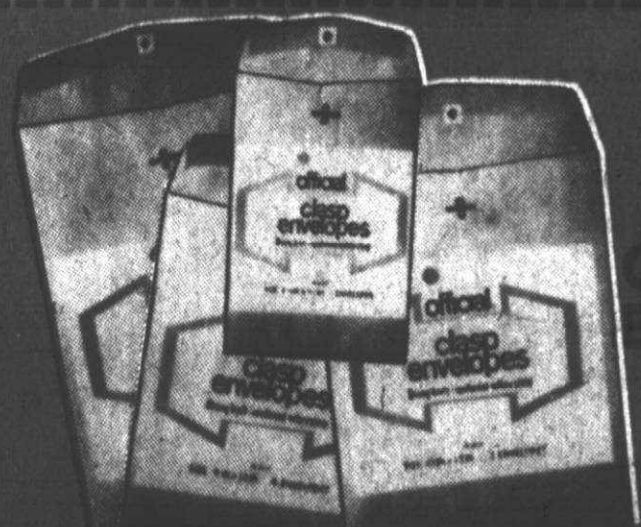
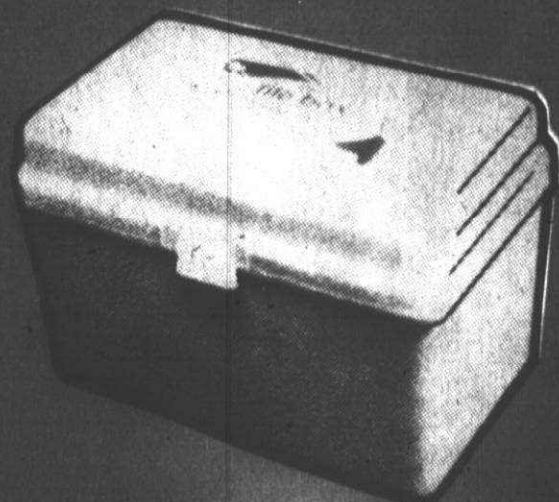

PRICES IN THIS SECTION GOOD MONDAY FEBRUARY 3 THRU SATURDAY FEBRUARY 8, 1975.

MEIJER RESERVES THE RIGHT TO LIMIT SALES ACCORDING TO SPECIFIED LIMITS. NO SALES TO DEALERS, INSTITUTIONS OR DISTRIBUTORS.

Page 5

CHARGE ANYTHING IN THE STORE EXCEPT FOOD, LIQUOR AND SUPERMARKET ITEMS



YOU DON'T NEED CASH! USE EITHER OF THESE CONVENIENT CREDIT CARDS!



Why Pay More! Why Pay More! Why Pay More! Why Pay More! Why Pay More! Why Pay More! Why Pay More! Why Pay More!



in the Garden Center

GREEN PLANTS
BY THE
TRUCK LOAD



WE'VE JUST PURCHASED TRUCK LOADS OF BEAUTIFUL GREEN HOUSE PLANTS DIRECT FROM THE FLORIDA GROWER AND WE'RE ABLE TO PASS ON FANTASTIC SAVINGS! LOOK FOR THESE SPECIALS!

EXOTIC FLOWERING ZEBRA PLANTS

OUR REG. \$4.97
\$3.67
WITH COUPON

50¢ COUPON SAVE 50¢ with this coupon toward the purchase of:
EXOTIC FLOWERING ZEBRA PLANT
OUR REG. \$4.17
Good Monday, February 3 thru Saturday, February 8, 1975
Meijer THRIFTY ACRES

3" FOLIAGE PLANTS

OUR REG. \$1.79
2 FOR \$1.00

DECORATOR FOLIAGE IN 6" POTS

OUR REG. \$4.97
\$3.97

LARGE DECORATOR FOLIAGE

\$1.97

Why Pay More!

Why Pay More!



Coupon limited to one per item and per person
Meijer THRIFTY ACRES

SHRINK SHEETS

Why Pay More!



SHRINK ART

3 sheets per package, 11 1/2" x 15". Make delightful group projects. Fun for the entire family.

Also see our selection of Shrink Art books.

OUR REG. \$1.41

\$1.17

Craft Dept.

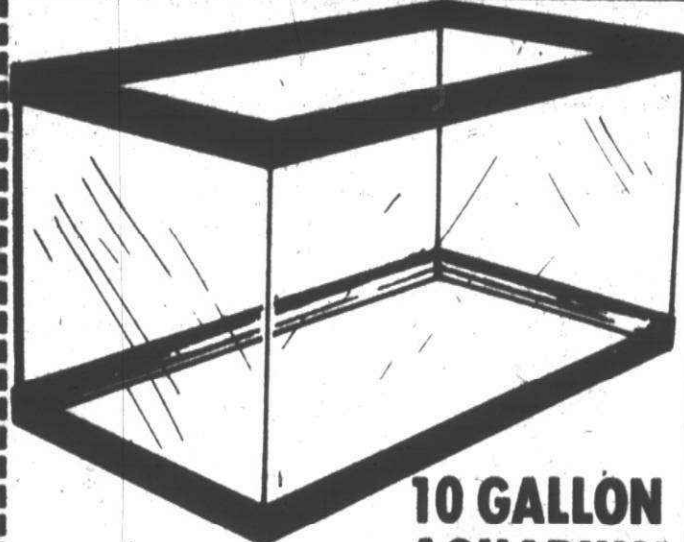

10 GALLON AQUARIUM

\$4.99

Pet Dept.

All glass. Valueline aquarium is an ideal beginners aquarium or holding tank. Also makes a good terrarium.

GOLDEN HAMSTERS



Make nice pets and help teach children responsibility.

\$1.97

Pet Dept.

TROPICAL FISH OF THE WEEK

RED DELTA TAIL GUPPY

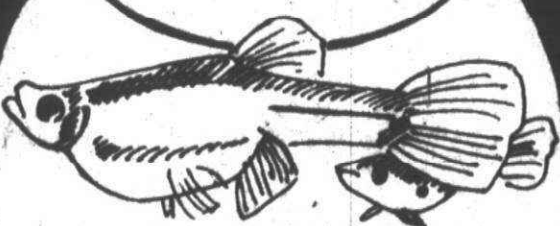

The beautiful red tail of the male will add color to your aquarium.

OUR REG. 99¢ ea.

\$1.00

A PAIR

Pet Dept.

WHEN AVAILABLE TUESDAY THRU SATURDAY

BY 3 THRU SATURDAY FEBRUARY 8, 1975.

MEIJER RESERVES THE RIGHT TO LIMIT SALES ACCORDING TO SPECIFIED LIMITS.

NO SALES TO DEALERS, INSTITUTIONS OR DISTRIBUTORS.

Why Pay More!



PARAKEETS

Beautiful green, young and healthy. Undetermined sex.

OUR REG. \$6.36

\$3.99

Pet Dept.

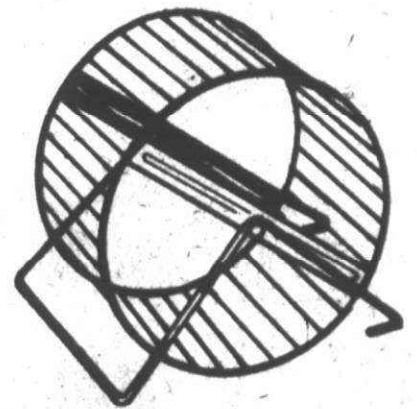

HAMSTER WHEEL

Hamsters love to run. Made of metal.

OUR REG. \$1.97

\$1.37

Pet Dept.

MEIJER THRIFTY ACRES — 45001 FORD RD. AT CANTON CENTER RD.

SHOP MONDAY THRU SATURDAY 8 A.M. TO 10:30 P.M. — SUNDAY 9 A.M. TO 7 P.M.

Why Pay More! Why Pay More! Why Pay More! Why Pay More! Why Pay More! Why Pay More!



WHY PAY MORE!

ASSORTED TOOLS

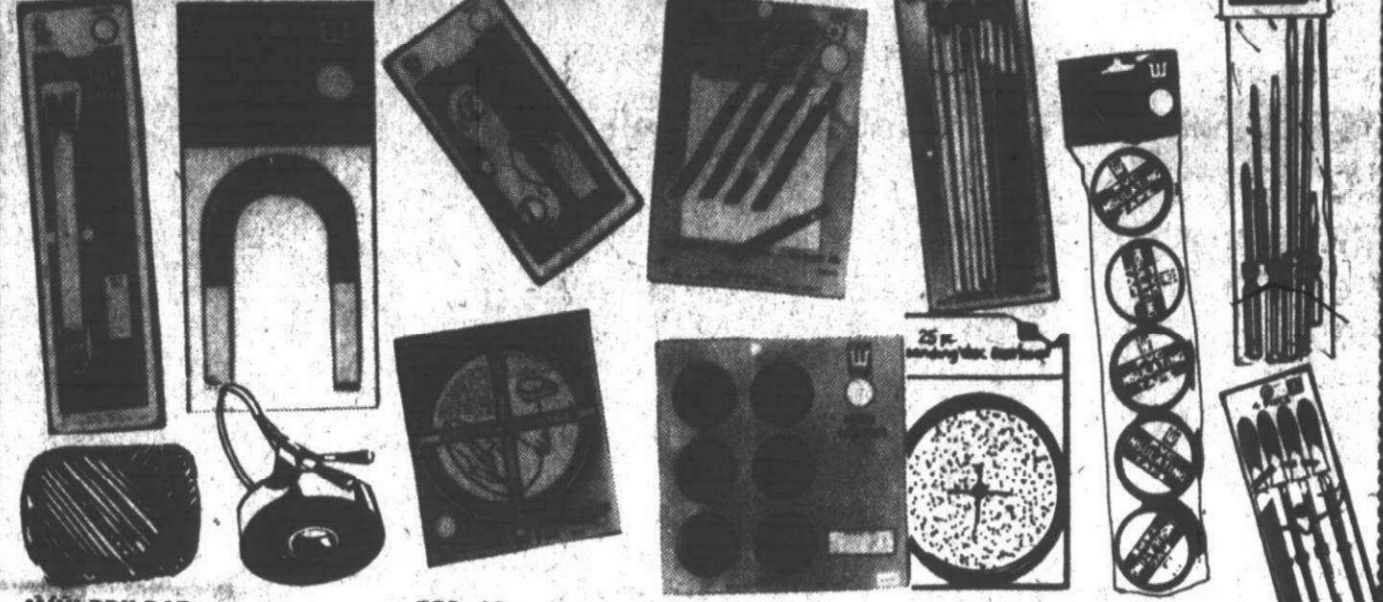

MINI PRY BAR REG. 69¢
 1/2 LB. RUBBER Mallet REG. \$1.37
 20 PC. ARTIST BRUSH SET REG. \$1.24
 25 PC. SANDING DISC ASSORTMENT REG. \$1.09
 HEAVY DUTY MAGNET REG. \$1.11
 15' SINK & DRAIN AUGER REG. \$1.09
 60' PVC TAPE REG. 63¢

HEX KEY WRENCH SET REG. 66¢
 5 PC. MULTI COLOR PVC TAPE REG. 81¢
 4 PC. WELDING FILE SET REG. 88¢
 SAFETY REFLECTOR SET REG. 81¢
 1/4 LB. CHALK LINE REG. 81¢
 5 PC. SABRE SAW BLADES

YOUR CHOICE!
57¢ EA.

Hardware Dept.

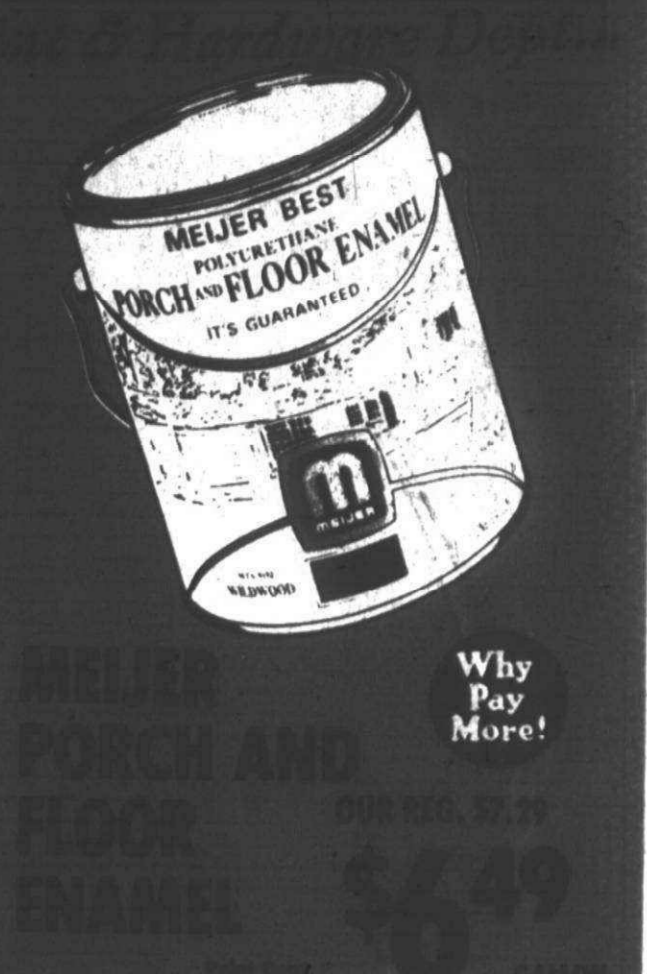

Why Pay More!



Specials of the Week!

CHOCOLATE DONUTS 79¢

DELICIOUS HOME MADE CHILI WITH CRACKERS 45¢

BREAKFAST SERVED 8 a.m. - 10:30 a.m.
 Two eggs, buttered toast with jelly and coffee
 Snack Bar in the front of the store! 75¢

DISSTON 24" 8-POINT HAND SAW

Heavy duty for long service. Hardened, tempered, polished steel. Hardwood handle. No. D-3.

OUR REG. \$10.88
\$6.66 EA.

Hardware Dept.

RAY-O-VAC "D" FLASHLIGHT WITH BATTERIES

Chrome plated all steel flashlight with 2 heavy duty "D" cell batteries. No. S22FSU.

OUR REG. \$2.99
\$1.99 EA.

Hardware Dept.

SPACHTLING POWDER 1 LB. BOX

OUR REG. 61¢
47¢

Paint Dept.

CHECK YOUR WIPER BLADES

3 TON HYDRAULIC JACK

With 2-piece handle. May be used in vertical or horizontal position. Maximum operating pressure 4850 P.S.I.

OUR REG. \$16.88
\$13.97 EA.

Auto Supplies Dept.

AUTO BODY REPAIR KIT

OUR REG. \$1.57
 PINT KIT
\$1.29

QUART KIT
 OUR REG. \$2.49
\$2.29

Auto Supplies Dept.



La Mesa stoneware

THIS WEEK'S FEATURE
DESSERT DISH Only

29¢ EACH

DISHWASHER SAFE! FROM FREEZER TO OVEN, OVEN TO TABLE!

A DIFFERENT FEATURE EACH WEEK! START BUILDING YOUR SET TODAY!

DATE FEATURED	ITEM	FEATURED PRICE
FEB. 2, 1975	DESSERT DISH	29¢
FEB. 16, 1975	BREAD & BUTTER	29¢
FEB. 23, 1975	DINNER PLATE	29¢
FEB. 24, 1975	CUP	29¢
MAR. 3, 1975	SAUCER	29¢
MAR. 10, 1975	DESSERT DISH	29¢
MAR. 17, 1975	BREAD & BUTTER	29¢
MAR. 24, 1975	DINNER PLATE	29¢
MAR. 31, 1975	CUP	29¢
APR. 7, 1975	SAUCER	29¢
APR. 14, 1975	DESSERT DISH	29¢
APR. 21, 1975	BREAD & BUTTER	29¢

WITH EVERY \$3.00 PURCHASE (excluding alcoholic beverages and tobacco products).

2 SOUP BOWLS	\$2.99	12" ROUND PLATTER	\$4.99
2 SALAD PLATES	\$2.99	9" ROUND BOWL	\$3.49
2 CEREAL BOWLS	\$2.49	COFFEE SERVER	\$7.99
GRAY BOAT W/STAND	\$4.49	SALT & PEPPER	\$2.99
COVERED SUGAR BOWL	\$2.99	COVERED CASSEROLE	\$9.99
CREAMER	\$2.99	COVERED BUTTER DISH	\$3.99

5-YEAR OPEN STOCK GUARANTEE

La Mesa stoneware will be available on order for 5 years for replacement or to supplement your set.

PLUS COMPLETER PIECES TO COMPLEMENT YOUR SET...

Page 8 PRICES IN THIS SECTION GOOD MONDAY FEBRUARY 3 THRU SATURDAY FEBRUARY 6, 1975. MEIJER RESERVES THE RIGHT TO LIMIT SALES ACCORDING TO SPECIFIED LIMITS. NO SALES TO DEALERS, INSTITUTIONS OR DISTRIBUTORS.

MEIJER THRIFTY ACRES — 45001 FORD RD. AT CANTON CENTER RD.

SHOP MONDAY THRU SATURDAY 8 A.M. TO 10:30 P.M. — SUNDAY 9 A.M. TO 7 P.M.

Why Pay More! Why Pay More! Why Pay More! Why Pay More! Why Pay More! Why Pay More! Why Pay More! Why Pay More!

in the Floor Covering Dept...

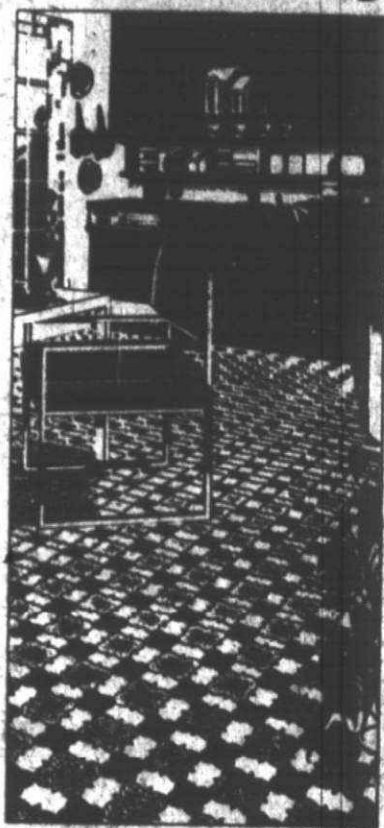

**Armstrong
IMPERIAL
ACOSTONE
CUSHIONED VINYL
FLOOR COVERING
12' WIDTHS**

It's the ideal floor for the budget minded family. Rugged, easy to clean surface has built-in foam layer that cushions every step. Easy no-cement installation. Gives wall to wall seamless beauty.

OUR REG. \$3.08
\$2.58
SQ. YD.

Furniture/Floor Covering Dept.



**PIER CASE
CABINET**

By Moder

The complete furniture unit that combines cabinet base with ample shelving. By-pass sliding doors create finished decorator look.



OUR REG. \$58.95
\$48.00
EA.

Furniture/Floor Covering Dept.



BOOKCASE

By Moder

3 shelves, two are adjustable and the top provides maximum space for books, trinkets and decorator items. Excellent starter piece for the home library.

OUR REG. \$28.95
\$24.88
EA.

Furniture/Floor Covering Dept.

ITEMS SHOWN ON UNIT ARE FOR ILLUSTRATIVE PURPOSES ONLY.

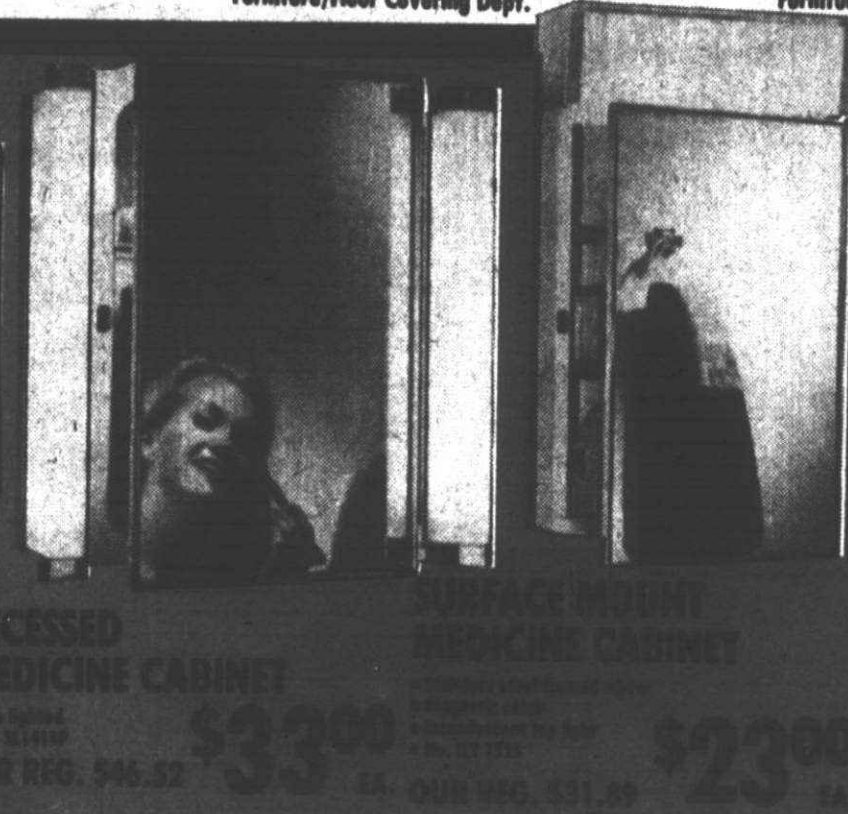

OUR REG. \$79.24

Plumbing Dept.

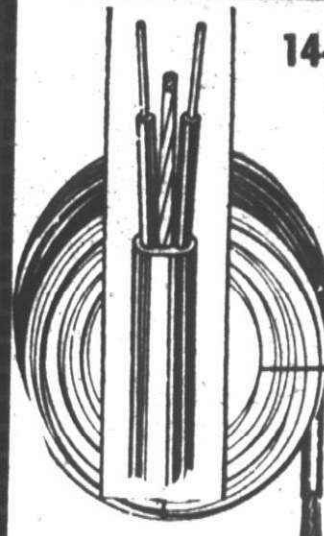

**14-2 ROMEX WIRE
WITH GROUND**

250' coil, U.L. approved, 15 amp capacity is insulated for safety, for use indoors only.

OUR REG. 14¢

9¢

PER FT.

**12-2 ROMEX WIRE
WITH GROUND**

OUR REG. 20¢

13¢

PER FT.

UL approved 250' coil. Comes with 12 gauge ground wire. Plastic coated for handling.

Electrical Dept.

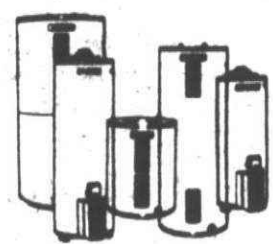

\$5.00 OFF ANY IN STOCK

MOR-FLO WATER HEATERS

Gas or electric water heaters to help replace your worn heater. Comes with extra heavy insulation to keep the water hot. Helps conserve electricity and helps keep your power bill down.

Plumbing Dept.

COUPON SAVE \$5.00 with this coupon toward the purchase of ANY GAS OR ELECTRIC MOR-FLO WATER HEATER \$5.00 OFF WITH COUPON

Good Monday, February 3 thru Saturday, February 8, 1975

Meijer THIRTY ACRES



MULTI-PURPOSE CEMENT

For use indoors or outdoors, with soft or hard surface floor covering.

OUR REG. \$2.24
\$1.49
QUART

Building Supplies Dept.

in the Building Supplies Dept...

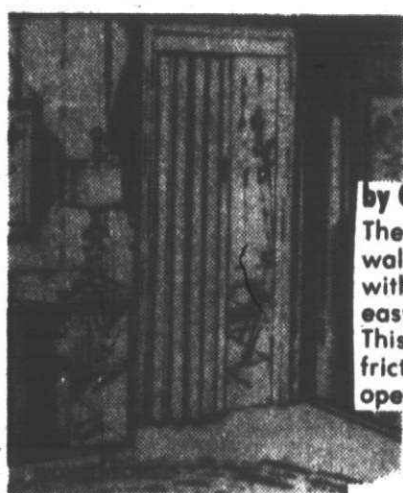

ENTREE FOLDING DOOR

by Clopay

The rich look of handsome walnut woodgrain blends with any interior. Made of easy-to-clean heavy vinyl. This door is suspended in friction-free track for silent operation.

\$8.88
EA.



12" x 12" DARK WALL CORK

Add a touch of elegance to every room decor with decorative textured cork panels.

\$1.09
OUR REG. \$1.59 PKG. OF 4

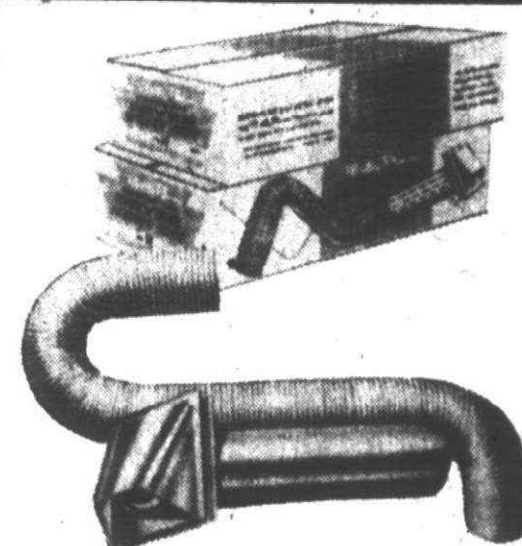

4" FLEXIBLE DRYER VENT KIT

Complete flexible kit includes hood, flexible hose and two clamps.

OUR REG. \$4.23

\$3.83
EA.

Building Supplies Dept.

YOUR HEADQUARTERS for PANELING

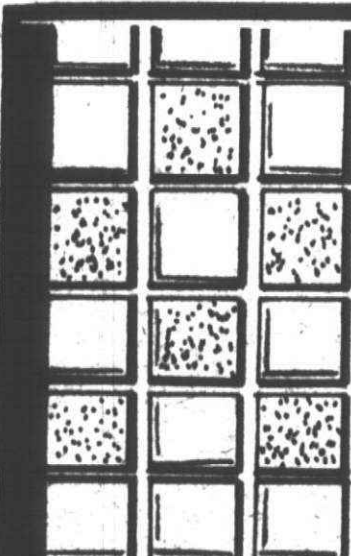

CERAMIC TILE 4 1/2" x 4 1/2"

Beautiful range of colors. Retains its beauty for a lifetime with so little care.

OUR REG. 14¢

10¢
EA.

There will be a seminar Thursday, February 6th from 7 p.m. - 9 p.m. on how to apply ceramic tile. A factory representative will be present in our conference room at the store to demonstrate and answer all questions.

Please phone for reservations to 453-8900, ext.

Coffee and cookies will be served and a drawing will be held for a door prize.

Building Supplies Dept.

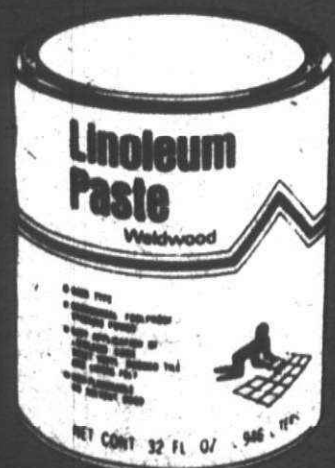

Why Pay More!

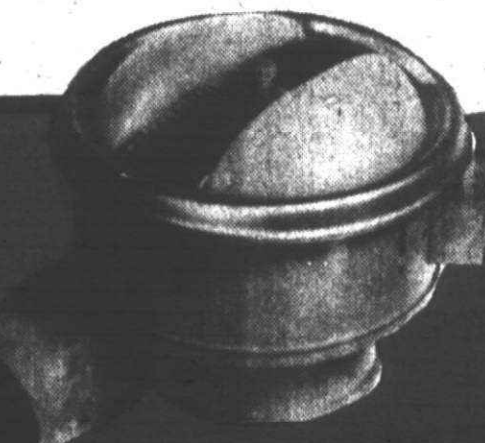

safe-t-vue's

COUPON SAVE 50¢ with this coupon toward the purchase of SAFE-T-VUE CLEAR ACRYLIC SHEET 50¢ OFF WITH COUPON

Good Monday, February 3 thru Saturday, February 8, 1975

Meijer THIRTY ACRES

COUPON LIMITED TO ONE PER ITEM AND PER PERSON

Page 9



YOU DON'T NEED CASH! USE EITHER OF THESE CONVENIENT CREDIT CARDS!



Why Pay More! Why Pay More! Why Pay More! Why Pay More! Why Pay More! Why Pay More! Why Pay More!

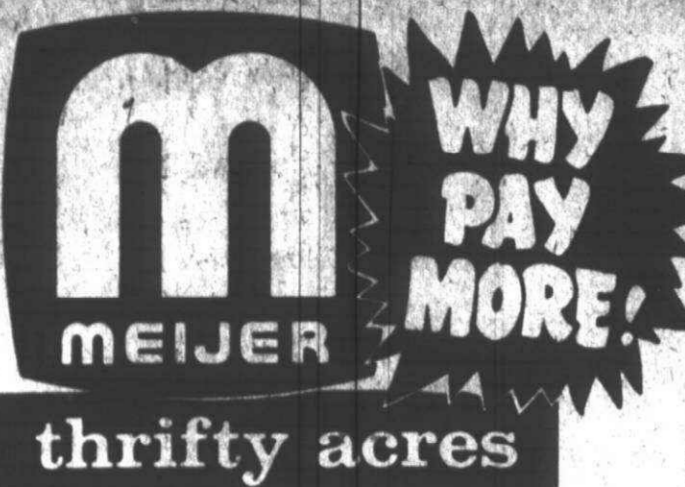

MEIJER
thrifty acres



beauty salon
FROSTING, STREAKING OR REVERSE FROSTING
INCLUDES SHAMPOO AND SET.
LONG HAIR SLIGHTLY HIGHER

Are you in the mood for a change? Maybe you want to look just a little different or perhaps you want a real drastic change. Whichever you're looking for can be achieved with a frosting from Meijer Beauty Salon. If you're not sure, let our stylists help you design the 'new look' for you.

OUR REG. \$20
\$15

Offer expires February 28, 1975

OPEN EVENINGS
CALL 455-8857 FOR APPOINTMENT TODAY

BALCONY BEAUTY SALON



LIKE IT? BUY IT WITH—



Anything in the store except food and Super Market items!



mystic
Stretch Panty-Hose

MYSTIC PANTY HOSE

Petite-Average-Tall.
Suntan or Chickory

OUR REG. 67¢
49¢ PR.

Special Savings

UP TO 50% OFF ON MANY DRESSES AND PAJAMAS JUNIOR MISSY & HALF-SIZES

Why Pay More!

Why Pay More!

LADIES' FLANNEL GOWNS

Long print flannel gowns in assorted colors. Sizes 42-48 (Extra size gowns only).

OUR REG. \$4.00
\$3.50 EA.

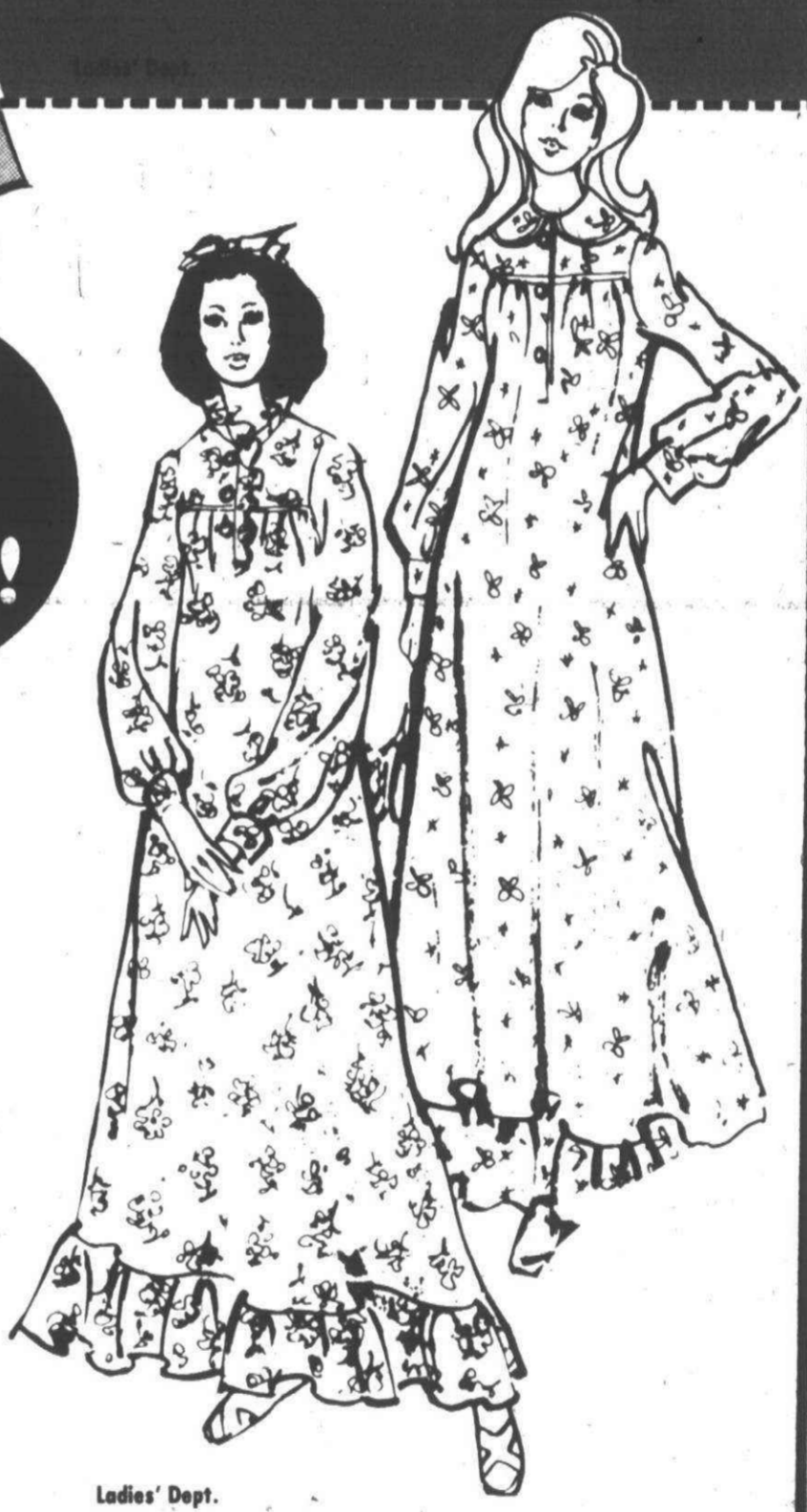

LADIES' SPORTSWEAR

SPECIAL GROUP LADIES OPS AND BOTTOMS IN ASSORTED SIZES, COLORS AND FABRICS.

UP TO 40% OFF

Why Pay More!



Why Pay More!

JR. BOYS' SLACKS

Half boxer styling in rugged easy-care 50% polyester, 50% cotton. Zip front.

\$1.88 PR.

Jr. Boys' Dept.



Why Pay More!



Why Pay More!

ORLON BOOTIE SOCKS

Sizes 6-8 1/2 and 8 1/2 -11:

OUR REG. 48¢ pr.

3 PAIR FOR \$1

Girls' Dept.

Page 10 PRICES IN THIS SECTION GOOD MONDAY FEBRUARY 3 THRU SATURDAY FEBRUARY 8, 1975. MEIJER RESERVES THE RIGHT TO LIMIT SALES ACCORDING TO SPECIFIED LIMITS. NO SALES TO DEALERS, INSTITUTIONS OR DISTRIBUTORS.

MEIJER THRIFTY ACRES — 45001 FORD RD. AT CANTON CENTER RD.

SHOP MONDAY THRU SATURDAY 8 A.M. TO 10:30 P.M. — SUNDAY 9 A.M. TO 7 P.M.

Why Pay More! Why Pay More! Why Pay More! Why Pay More! Why Pay More! Why Pay More! Why Pay More!



MEIJER
thrifty acres

**WHY
PAY
MORE!**

Why
Pay
More!

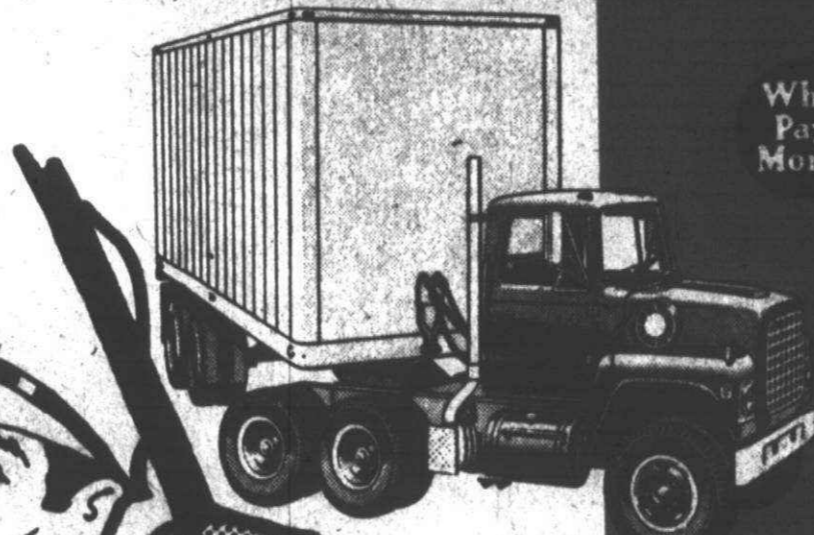

Why
Pay
More!

**WORK
CLOTHES**



LIKE IT? BUY IT WITH—



Anything in the store except food
and Super Market items!

SPECIAL SALE ON

**PONDEROSA
WORK BOOTS**

SAVE \$3.00
A PAIR

All leather uppers with cushion insole and wing arch. All over bonanza brown. Sizes 6 1/2 to 12.

OUR REG. \$12.96 to \$17.96

\$9.96 TO \$14.96 PR.

Shoe Dept.

**MEN'S 8"
PONDEROSA
WORK BOOTS**

OUR REG. \$17.96

\$14.96 PR.

Shoe Dept.

**MEN'S 6"
PONDEROSA
WORK BOOTS**

OUR REG. \$14.96

\$11.96 PR.

Shoe Dept.

**MEN'S LOW CUT
PONDEROSA
WORK SHOES**

OUR REG. \$12.96

\$9.96 PR.

Shoe Dept.



MEIJER
thrifty acres

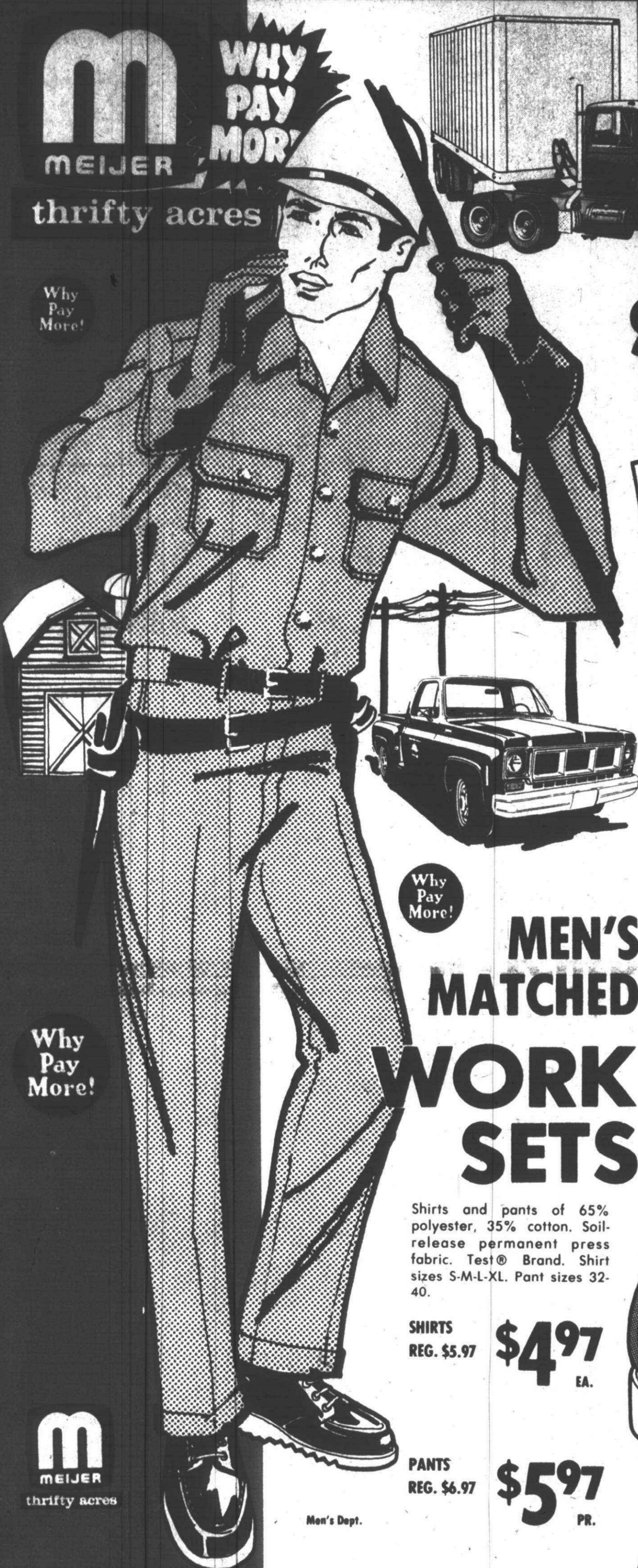

**MEN'S
MATCHED
WORK
SETS**

Why
Pay
More!

Shirts and pants of 65% polyester, 35% cotton. Soil-release permanent press fabric. Test® Brand. Shirt sizes S-M-L-XL. Pant sizes 32-40.

SHIRTS
REG. \$5.97 **\$4.97** EA.

PANTS
REG. \$6.97 **\$5.97** PR.

Men's Dept.

Why
Pay
More!



MEIJER
thrifty acres

Why
Pay
More!



**SAVE \$1.00
MEN'S LEATHER
WORK GLOVES**

Selected soft-tanned grain cowhide leather. Thumb shield for extra wear. Style 1189.

OUR REG. \$4.89

\$3.89 PR.

Men's Dept.

Why
Pay
More!

FRIDAY FEBRUARY 9 THRU SATURDAY FEBRUARY 8, 1975. MEIJER RESERVES THE RIGHT

NO SALES TO DEALERS, INSTITUTIONS OR DISTRIBUTORS.

MEIJER THRIFTY ACRES — 45001 FORD RD. AT CANTON CENTER RD.

SHOP MONDAY THRU SATURDAY 8 A.M. TO 10:30 P.M. — SUNDAY 9 A.M. TO 7 P.M.