

Canton Observer & Eccentric

Volume 2 Number 6

Wednesday, November 26, 1975

Canton, Michigan.

76 Pages

Twenty Five Cents

Concerned parents ask end to modular scheduling

By EMORY DANIELS

Concerned Parents released its survey on the educational programs at the Centennial Educational Park (CEP) to the Plymouth Board of Education Monday night.

Of those responding to the survey, 62 per cent are said to favor abolishing modular scheduling. In answer to another question, 68 per cent indicated they want a return to traditional scheduling.

Through Nov. 22, Concerned Parents received 3,778 completed surveys. Of those, 55 were from parents whose children were enrolled in private high schools and weren't included in the tabulation of results. Another 15 were invalidated, primarily because of a lack of signature or address.

Of the 3,708 responses tabulated, some 1,335 households presently have students in high school, 302 households once had students in high school locally, and 441 households have students in middle schools. Almost half of the respondents, 1,630, have children in elementary schools or don't have children enrolled in Plymouth Community School District.

AFTER PRESENTING the survey results to the board, Concerned Parents in a letter to the board asked the board to:

1. Indicate via public directives a review of the program at Plymouth, Canton and Plymouth Salem high schools. "Our survey, we believe, clearly indicates those areas needing concentration and alteration," the letter states.

2. Establish realistic deadlines for reviewing alterations. "Realistic, in this instance, shouldn't be construed to mean 'under advisement' or 'under study' and 'we're looking into it' as being adequate response by the board."

3. And that residents be advised of the board's course of action by Dec. 1 so Concerned Parents can determine "if further action on their part is necessary."

In a letter to the board, the group stated: "Concerned Parents foundation has been 'parental concern,' and not a vendetta against any person, persons or ideologies."

The group reports that individual survey forms are available for audit and have been maintained in such a manner as to be easily audited by responsible parties. The survey forms will remain in custody of the Concerned Parents committee.

TWO MAJOR questions were asked in the survey along with other questions. They were:

"Would you definitely like to see the modular scheduling system abolished from the Plymouth Community High School?" (3,122 yes/no respondents, 62 per cent for abolishment, 38 per cent against abolishment);

"Would you favor returning to the system used in the Plymouth Community High School, prior to the opening of the CEP and present modular scheduling?" (2,955 yes/no respondents, 68 per cent favored return to traditional, 32 per cent favored staying with modular.

Of the two major questions, the results were closest among the 1,335 households with students presently attending the CEP. Of those with students at the CEP, 52 per cent favored abolishing modular scheduling (10 per cent below all surveyed) and 57 per cent wanted a return to traditional scheduling (11 per cent below all surveyed).

Of those 302 who had students attend the CEP within the last three years but don't now, 70 per cent wanted to abolish modular scheduling and 75 per cent wanted a return to traditional scheduling. Of the 441 house-

holds with students in middle schools, 72 per cent want to abolish modular and 79 per cent want to return to traditional.

Of the 1,630 with children at the elementary level, without children in school, or with children who attended high school more than three years ago: 67 per cent wanted to abolish modular and 75 per cent wanted a return to traditional.

ANOTHER QUESTION asked was "Do you feel the school(s) exercise adequate control over the high school student(s) during the school hours?"

Of the 2,767 yes/no respondents, 72 per cent felt adequate control isn't exercised over students during school hours. Again, the lowest percentage (71) believing there was a lack of control came from those households with students now enrolled in the CEP.

Of the information released to the press Monday night, no other questions or responses were listed.

IN SUMMARY, Concerned Parents stated that it "feels that the results of the survey clearly indicate citizen dis-

approval of the programs in effect at the two high schools.

"This dissatisfaction is high among all categories of citizens. It is surprisingly higher among parents of recent graduates and parents of tomorrow's students, the current middle school attendees.

"We believe the survey mandates that corrective action be taken relative to the programs of the two high schools."

The board received the survey, and Board President Marda Benson asked if representatives of Concerned Parents would be available to meet with the board in the near future. George Merchant, representing Concerned Parents, said they would.

No immediate comments were made by trustees who received the survey during the comments from citizens portion of the agenda for Monday's regularly scheduled meeting. Presentation of the survey was followed by statements of representatives from Concerned Students asking the board to delay action until the reliability of the survey can be determined.

Students respond to survey results

Three representatives of Concerned Students asked the Plymouth Board of Education Monday night, immediately following release of survey results by Concerned Parents, that action on the survey be delayed until it is determined whether it is valid.

Kalvin Snoberger asked for a delay of a couple of weeks, stating that Concerned Students sent a copy of the survey to a research department at Mich-

igan State University and a research group in Ann Arbor for evaluation. That evaluation is expected to be returned next week.

He asked the board to consider the number of parents who received survey forms, the reliability and validity of the survey, and whether the questions were biased before it officially considers the results.

Snoberger urged the board to conduct its own survey, suggesting the board could conduct a less partial survey. "If you do consider traditional and modular scheduling, we hope you consider modifications in modular and alternatives, instead of abolishment."

TWO OTHER representatives offered a discussion on the good and bad points of modular scheduling.

Kevin Snoberger suggested the good points are: the resources centers; independent study opportunities; the radio station; the community service organization; open laboratories; individual help from teachers; a wide range of class offerings; more time to eat lunch; a more personal approach to learning; time to work with other students; chance to study in a relaxed atmosphere; and availability of extra-curricular activities during the regular school day, such as the yearbook, newspaper and radio station.

He stated that some teachers believe students on traditional scheduling skip class twice as much as those on modular because they have no time off and feel depressed.

KATHY SNYDER offered these as bad points to modular scheduling:

More trash in the commons area; (cafeteria) the high number of students in the commons area at one time; and those who use their unstructured time unwisely, which she feels is a small percentage.

She said she believes Salem and Canton highs are among those with the least drug problems in this area. She added that most teachers make reports to parents when students skip class, and that students cannot drop a class without permission of the parents and teacher.



Volunteers clean up

Annette Mitchell (left) and Laurie Stafford, both juniors at Plymouth Salem High, recently spent a full day collecting litter discarded along the roadside near their home. The trailer-full of debris such as beer cans, boards, bricks, carpeting and electrical wire was collected by the two students on Gyde Road between Beck and Ridger roads in Canton Township. (Staff photo by Maurie Walker)

Parsell says

Pay for lights

The long struggle between Canton Township and the Detroit Edison Company over subdivision street lighting may soon come to an end if the township board acts on treasurer Carl Parsell's recommendation to move ahead by "fronting the money" for the lights.

The township, stalled in its request for street lighting in five subdivisions (Carriage Hills four and six, and Windsor Park 4-6), should pay the money and get the project under way immediately, according to Parsell.

Edison put Canton's request, among others, on hold, pending the outcome of a series of public hearings before the Michigan Public Service Commission (MPSC) on Edison's request to be relieved of its obligation to install lights with its own money.

"When we asked for the lights a year ago, we were told that Edison didn't have the money and that they would not install lights. Since then, we have been investigating the matter and waiting for the public service commission's decision," explained clerk John Flodin.

According to the clerk, until the last year or so, Edison had been willing to both survey and install lights in new subdivisions.

"WE WERE given two options this time," said Flodin. "We could put the money first and have Edison install the lights, or we could contract privately."

Flodin said the township decided instead to wait for the public service commission's ruling.

"Before, all we had to do was to issue the order and Edison would provide us with a scheme. Their engineers would show us where to position the lights and we would just tell them to go ahead and they would," he added. "But this time they told us they were in a severe crunch and they couldn't borrow the money to pay for the lights first."

According to Flodin, Edison billed the township over a period of time for the light installation and the electricity. That bill, in turn, was transferred to homeowners benefiting from the street lights.

ALTHOUGH the decision to wait on the MPSC's ruling had been made, Parsell now thinks it wise to move ahead and front the money for the lights.

He explained: "Although the MPSC hasn't ruled yet, the information I have is that it will not be favorable. But it appears if we move now and front the money, we will get a full credit back from Edison."

According to estimates provided by Edison, cost of installation for a single light pole is between \$1,500 and \$2,000.

Present estimates for installing lights in five subdivisions is \$200,000. Parsell said the money is available from a surplus in the water department.

"From what I have heard," he said, "if we enter into a contract before the MPSC rules, Edison will credit us \$180 a year per light until the lights are paid for. If we wait until afterwards, they will only credit us for two years."

"That means we'll lose about \$1,200 a light since they'll only credit us a total of \$360 per light."

Parsell said billing procedures for township residents would remain the same, even if the township fronts the money. "We'll set up special assessment districts for the lights and bill the homeowners for the exact cost of the lights, interest and electricity the same as before."

"I think this way we can save the township an enormous amount of money," he added.

Although no specific date has been set for revealing the MPSC's ruling on the matter, Parsell said he expected the commission to declare its findings before Dec. 31.

Canton Farms? ---

Officials discuss postal name

By DARLENE STINSON

"Canton Farms" or "Plymouth Farms" or "Hucklebury Heights" may one day appear on the mail of Canton residents and replace the name given to the township in the 1930s.

Because of a decision giving Canton its own zip code and mailing address, township officials must soon decide for township mailing purposes between "Canton" and a multitude of other names.

Joseph J. Loukotka, district director of the U. S. Postal Services' customer service division, says postal authorities will submit an official name request to the township in three or four weeks.

Postal authorities, he added, will probably request a name submission within a month, after township officials receive the request. Postal officials hope to establish Canton's zip code by January or February of 1976.

Although Canton officials have not yet discussed the township's name at the board table, members of the township's administration have their own ideas about a name.

THE NAME given to the township will probably follow the municipality, if it ever adopts cityhood, they say. The township's name, they add, is an important feature of the community's identity.

Township officials feel a name change will necessitate residents' input. Canton Supervisor Robert Greenstein says an election could be necessary.

"There's a million ways to come up with a name or decide to stay with Canton," Greenstein said. "The obvious way to go about it is to have an election or maybe we could make it a bicentennial contest."

Greenstein said township officials could probably place the name issue on any of three elections slated for the coming year. The presidential primary is scheduled in May, the township primary in August and the township election in November.

"Personally, I'd like to see Canton

stay part of the name," the supervisor added. "I'm kind of used to that."

Township Treasurer Carl Parsell feels a name should promote and describe a community. If township officials' attempts to preserve Canton's agricultural community are a success, he said, the name "Canton Farms" or "Plymouth Farms" would accurately describe the community.

"The name Canton by itself doesn't tell anything," Parsell maintains. "By attaching Farms to the name, you're telling people this community is something different. It's becoming increasingly important that food comes from farms and fresh air comes from open areas."

The name Canton Farms or Plymouth Farms would help promote the community, Parsell suggests.

"I WANT TO do something to promote the community—not just stay with the name Canton," he said. "I think the name is important for identity. We're trying to entice businesses to come out here. Canton hasn't said anything in the past."

Parsell compared Canton with nearby communities.

"Plymouth has done an excellent job selling Plymouth," he said.

"When you hear the name Farmington Hills, you know it's a nice hilly community somewhere near Farmington."

Parsell and Clerk John Flodin say some Canton residents, particularly those living within the current Plymouth postal area, wish to maintain an identity with their neighbors. Canton is currently divided into four postal areas—Plymouth, Wayne, Belleville and Ypsilanti.

If the majority of township residents wish to maintain an identity with Plymouth, Canton officials could dub the township Plymouth Farms, Parsell said.

Greenstein and Flodin hope the word Canton appears in the township's future name.

All but one of approximately 30 businessmen at a recent Chamber of Commerce meeting voted to retain the name Canton, Greenstein noted. One person voted to adopt a name with the word Plymouth.

Said Flodin, "I'm used to Canton. My own personal preference is the name Canton should not be lost. I'd like to see that name preserved."

Sex offender gets probation

Lawrence Stone Franklin Jr., 32, of Canton Township, who had pleaded "no contest" on the charge of criminal sexual conduct, first degree, against a Westland woman, has been placed on three-years probation.

Wayne County Circuit Court Judges James Montante handed out the sentence to Franklin last week. Franklin had been free on \$10,000 bond while awaiting sentence.

Plymouth police had testified that on May 28, Franklin was arrested at his home at 7631 Kingsbridge, following a complaint by a Westland woman who said she was forced at gunpoint to commit a sexual act in the creek area near McKinley and Ann Arbor

roads three days earlier. She claimed she had parked her car on McKinley because she had trouble turning off the car's interior lights.

POLICE SAID the woman was approached by a man who asked her what the trouble was. At that point, the man pulled a gun, shoved it into her side saying, "I've got a gun. You're not going anywhere."

He then allegedly forced her to the ground. When a car drove past, he ordered her "not to make a sound" and grabbed her by the throat.

He then forced her to the bridge where the alleged sexual act took place, police said.

He is then reported to have gone

back to the woman's car saying, "Ok, I'll try to fix it." In the attempt to repair the lights, the man broke his ignition key in the car's fuse holder. He left on foot saying, "I'll see you later."

The victim ran to a house and called police. She reportedly identified Franklin at a pre-trial hearing.

Police Chief Timothy Ford of Plymouth said it was an investigation by a task force headed by Lt. William Guldner and made up of Det. Robert Commire and officer Ralph White of the Plymouth police, along with Det. Sgt. James Collins and Trooper Charles Hoover of the Michigan State Police, that led to the arrest of Franklin.

inside

Amusements	8-9B
Brevities	7B
Classified Ads	5-10C, Sec. D
Editorial Opinion	8A
Obituaries	6A
Plymouth Past & Present	10B
Religion	4-5B
Sports	1C
Suburban Life	1B
Stroller	4C



Your carrier is trying to win a portable TV and when you pay him this month you put him a little closer to that goal. Remember to ask him for a receipt. It's good for \$1.00 off toward a classified ad.

Wayne - Westland bond vote Monday

By DENNY COFFMAN

Voter turnout remained an iffy question to Wayne-Westland School District officials who refused to speculate on the outcome of a \$25 million school bond proposal on Monday's (Dec. 1) ballot.

Last June, when 8,000 of the districts 40,000 voters went to the polls to elect two school board members, they also turned thumbs down on a \$28 million bond proposal by a margin of about 500 votes.

School district officials are hoping that the changes they made in the bond proposals will be enough to effect a victory at the polls.

Monday's election will ask voters to approve a two-part bonding package. About \$20 million will be spent to repair and renovate existing facilities, and to provide additional vocational education and special education facilities (Proposal A).

About \$5 million will be spent, pending voter approval, on the construction of swimming pools at district junior high schools (Proposal B).

THE PACKAGE TURNED DOWN in June was a single proposal that included construction of new elementaries for Lincoln and Jefferson, a new central administration building in addition to the repair work, junior

high pool construction and special ed and vocational ed facilities.

Based on a survey of the June election, the district has opted to deliver the bond proposal to voters in two parts.

The survey indicated that voters were displeased with pool construction and a new administration office building, and, as a result, turned down the entire package. A large proportion of "no" voters also indicated an inability to absorb any kind of increase in taxes.

Monday's proposals' combined total is about \$3 million less than the June proposal.

The immediate result to district taxpayers will be a 1/2 mill increase in the school millage rate for Proposal A, and a .1 mill increase for Proposal B. The additional .6 mill increase, assuming both proposals are passed, would bring the debt retirement millage rate to 7.6 mills.

The district now carries the heaviest school tax burden in the state—44 mills including debt retirement and operating costs.

THOUGH SCHOOL Supt. Timothy Dyer would not comment on how he thinks the election will go, he did indicate that school employees have given his administration "excellent" support in its attempt to rally votes for the two proposals.

"We've been meeting with many more persons this time, than we did during the June campaign," said Dyer. "The entire Wayne-Westland family has poured out to explain issues to voters. They've cleared up a lot of misconceptions."

The two bonding proposals have the support of the Wayne-Westland Education Association (WWEA), the teacher union, and of State Rep. Thomas Brown (D-Westland) whose district includes Canton Township and part of Plymouth.

"It's absolutely essential that the bond issue passes," Dyer said. "It's vital. School buildings are on the verge of collapsing. We can't deliver special education and vocational education programs without the new facilities."

"Without the bond passage, we'd have to cut into our operating budget and we'd have to contemplate closing some buildings," said Dyer in reference to Proposal A.

"Proposal B would be a tremendous addition to our physical education program."

PROPOSAL A WOULD provide the following:

- New plumbing, electrical, heating and ventilation systems at Lincoln and Jefferson elementaries and in the central administration building.
- Special education classrooms, orthopedic therapy rooms and an orthopedic pool.
- Vocational education center at John Glenn High School.

The voc-ed center would offer programs in computer maintenance, auto body repair, welding and medical lab technology. Such facilities could, the administration says, be used by adult

Thanksgiving service is set

Persons of all faiths will gather Wednesday in Calvary Baptist Church, 43065 Joy, Canton Township, for a Thanksgiving inter-denominational service.

The Rev. David Cox, pastor of the Plymouth Wesleyan Church, will officiate over the service, scheduled to begin at 7:30 p.m. The Rev. William M. Stahl, pastor of First Baptist Church of Plymouth, will deliver the sermon.

Pastors in the Plymouth Evangelical Fellowship will participate in the service as will the Calvary Baptist Choir.

The community-wide service has been held to observe Thanksgiving for the past several years.

education students as well as high school students.

Dyer maintained that about 70 per cent of Wayne-Westland students do not go on to college and the voc-ed center would give them a better chance in the job market.

PROPOSAL B WOULD build swimming pools that would, the administration says, be used by about 23,000 students. The pools could be used to teach water safety and would be available to district residents at a nominal fee.

"Speaking of repairs in the district, Dyer said: The Board of Education ceiling collapsed and the heat is either on or off (nothing in between). The drainage causes reverberations throughout the building."

"About two thirds of the schools in the district need new roofs," said Dyer.

If either of the bonding proposals is passed, the district will be able to take advantage of a special state School Bond Loan Fund.

Under the loan fund plan, the district would have to begin paying only 10 per cent of the annual principal and interest on the new bonds. The state loan program would provide the other 90 per cent of the funds.

FASHION TINTED LENSES



EYE EXAMINATIONS

One Day Service on Most Soft Contact Lenses
• Hard & Soft Contact Lenses • Photo Lenses

Call for App't. 425-7250

Westland Center Optometrists

Located at Westland Center—Wayne & Warren Rds.

We CARE.



Every woman desires classic beauty and we care enough about each individual client to give her the special attention she deserves.

No matter how lovely the face ... the total effect can be destroyed with a poor hairstyle. At Les Femmes we offer excellent haircuts, precision hair shaping, and air blowing. We are aware of all the new methods in permanent waving.

Introduce yourself to Les Femmes Salon and open the doors to personal beauty.

Les Femmes Salon of Beauty

455-7950 38415 JOY ROAD WESTLAND

4 DAYS ONLY

NOV. 26 NOV. 28 NOV. 29 NOV. 30
Wednesday Friday Saturday Sunday
Open 'til 6 'til 8 'til 5 1 to 5

CUSTOM IN-DASH

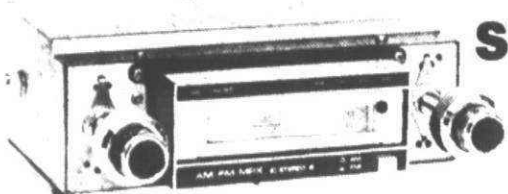

AM-FM STEREO RADIO

PLUS 8-TRACK STEREO TAPE
Reg. \$139.95

4 DAYS ONLY

\$88.88 While they last

- Life-time Warranty
- 20 Watts Music Power
- Fits all American & Foreign Cars
- Speakers & Installation Optional

STEREORAMA

1058 S. MAIN • PLYMOUTH 453-7020

For a one-of-a-kind someone.

There's but one sort of gift for that very special someone... Something unique from America House.

A gift from America House shows that you care enough to seek out the exceptional, the original, the one-of-a-kind gift for a one-of-a-kind person.

For the person who deserves the best.

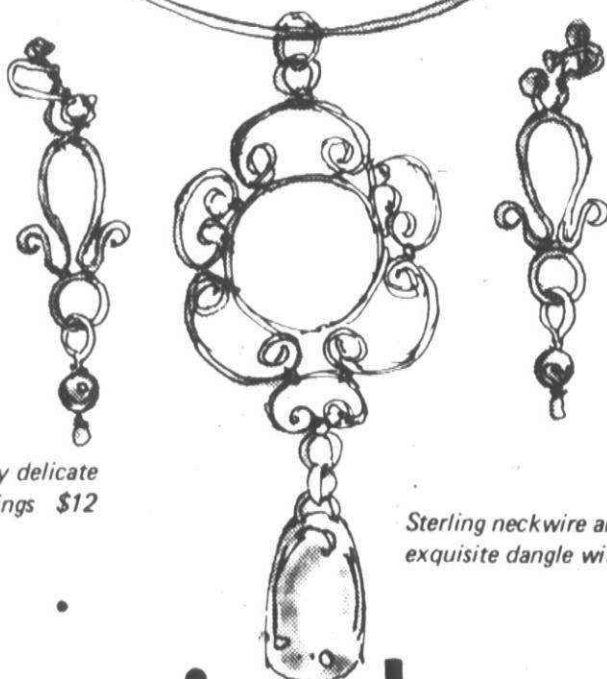

Beautifully delicate silver earrings \$12

Sterling neckwire and exquisite dangle with quartz \$32

america house

Maple at Hunter

England Triangle

Birmingham 647-1954

Try Liam O'Brien's banquet magic.

You don't need a Houdini to have a successful group function here at The Dearborn Inn. Our Liam has the magic touch and "the Irish" to make your banquet come alive. A real pro, with 23 years of banquet managing, Liam and his seasoned staff need no mirrors or illusions to create a roomful of contentment. Call us when you want to conjure up a four-star performance, whether it's for a few or for 300. 271-2700.

The Dearborn Inn

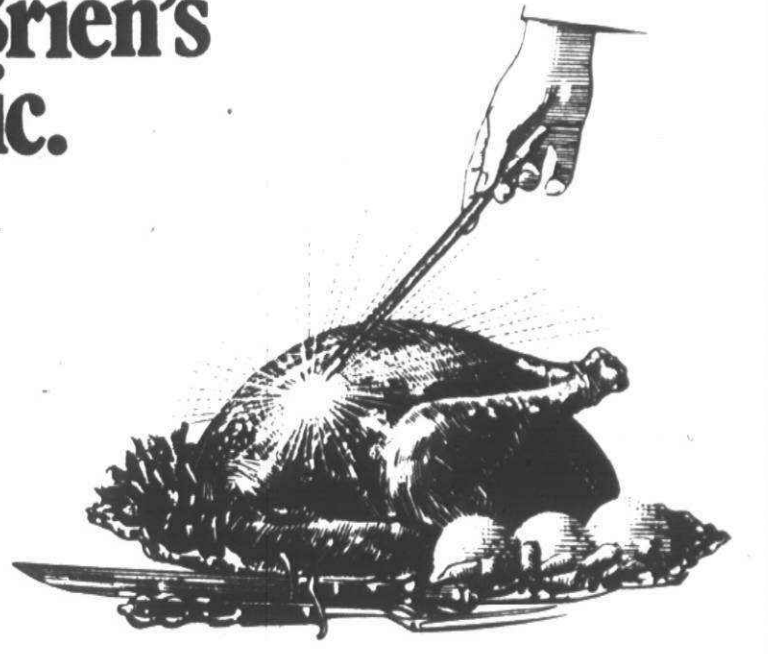

RITE CARPET IS HAVING A WUNDA WEVE WEEK WITH SAVINGS UP TO 40%

Wunda Weve's 100% Nylon Pile

- New stand up plush shag texture
- Heat set nylon face yarns give long beauty life
- Low moisture absorbing spots & spills are easily cleaned
- Bright staple nylons give luxurious color sparkle
- Select from wide range of colors in solids & tweeds

\$7.98 sq. yd. Includes carpet cushion & tackless installation

WUNDA WEVE Carpets

ODD ROLL SALE

	REG.	SALE
• Dark brown nylon shag	5.95	3.95
• Red heavy nylon tweed	6.95	4.95
• Celery 100% Nylon Sculpture	9.95	5.95
• Green textured 100% Nylon Shag	9.95	5.95
• Orange heavy nylon shag twist	8.95	4.95
• Gold muted 100% Nylon shag plush	6.95	4.95
• Brown tweed shag plush	6.95	4.95

• Soil Resistant
• Stain Resistant
• Easy Cleaning

"MORE GREAT CARPET BUYS FROM WUNDA WEVE"

Gallery

The Saxony look...nylon pile. Scotchguarded for soil and stain resistance.

Sale Priced \$9.95 sq. yd.
Reg. value 12.95

Pacific Isle

The heavy textured shag...scotch guarded and static resistant. Limited colors.

Sale Priced \$6.95 sq. yd.
Reg. value \$9.95

Daily 9-9 Tues. & Sat. 9-6

• Bankamericard • Mastercharge • Bank Financing •

CAN'T COME IN? PHONE 476-8360

Our carpet consultant will call at your home with samples — no cost or obligation.

Rite CARPET
LIVONIA
7 MILE & MIDDLEBELT
ACROSS FROM LIVONIA MALL
NEW STORE
Brighton Mall at I-96
227-1314



This white-feathered bird is a far cry from wild turkey the Pilgrims enjoyed back in 1621.

(Staff photo by Art Emanuel)

America's beloved birdbrain: the gobbler

By W.W.EDGAR

When you sit down to your Thanksgiving Day dinner, before you take knife and fork in hand to do justice to the richly prepared brown turkey in the center of the table, you should stop and give thanks to those who had the patience to raise it. For the turkey we know today is considered by those who should know as the dumbest creature that ever walked, crawled or flew.

Our white-feathered, squatty bird today is a far cry from the dark feathered wild turkey on which the Pilgrims feasted on that first Thanksgiving back in 1621.

That bird was a sleek creature that roamed the wild country and offered a great challenge to those who tried to track him down with their muskets.

The bird we have today has been crossbred so often to provide more white meat that its intelligence- and sharpness- along with its stately stature and dark feathers have departed. It is now just a "dumb" bird.

THIS DUMBNESS, so the experts claim, is shown right after being hatched. For while occupants of every rung on the evolutionary ladder are born or hatched with the instinct to

eat, this isn't so with the turkey. All the little "turks" do is peck.

Many turkey raisers tell you that, in order to get the turkey to eat, you scatter marbles through the feed trough. In pecking at the marbles he'll accidentally feed himself until he learns that is what you wanted him to do in the first place.

The real fun of raising turkeys comes when they are old enough to be sent out to pasture in the big turkey yards like you see at Roperti's farm on Five Mile Road in Livonia.

But you must have patience. According to the experts, like the old-time farmers who have long since given up, the turkey can fly like a goose except that he knows how to fly in only one direction. On rare occasions when he flies out of the yard, he doesn't have enough sense to turn and fly back. (You never see them out of the yard at Roperti's or at Gottschalk's on North Territorial Road in Plymouth.)

And while the turkey on the outside gets lonesome for his mates inside he'll get blisters on his feet walking back and forth along the fence to find a hole through which he can crawl.

IF YOU DON'T think it takes patience to raise turkeys, just visit a turkey farm and watch the caretaker try to get them from one pen to another.

Most other animals can be rounded up quite easily, but not the turkey. You have to have the patience of Job to get them all moving in the right direction at the same time.

You should see them in a storm, especially sand storms. They stampede like cattle until they hit a barrier. And woe unto those birds that get there first. They don't usually live to gobble about it.

No, they are not cowards. They are just dumb enough trying to beat each other in the race to safety. But let a big dog, or a human, come along and they'll gang up on him.

One must be mindful of those beaks, too. They are sharp, and if you stoop to pick up an object, they can draw blood from the most tender part of your body.

It is true, today's turkey is a far different bird from the wild ones on which our forefathers feasted. It is a lot dumber.

That's why, on this Thanksgiving Day, when you sit down to feast on the bird, you should give thanks to those who had the patience to raise it.

Holiday tradition continues at Geer

Turkey and stuffing and an old-fashioned dash of community spirit have marked Thanksgiving in the Geer School attendance area for the past 94 years.

Despite the lapse of numerous holiday seasons and a move to a larger school for the dinner feast, Thanksgiving 1975 has continued the ancient tradition of the old one-room school.

Residents of the Geer School attendance area last week shared the traditional holiday feast over a community table for the 94th year in a row.

Adults carried bowls of salads and jellies and pot-luck delicacies, while elementary pupils, clad in pioneer dress, prepared their traditional Thanksgiving program.

And, although families this year traveled to Bird Elementary School

via car instead of horse and buggy, the old community event has remained essentially unchanged.

"It's still the biggest thing of the year," Geer teacher Rita McClumpha said of the Thanksgiving feast. "It's really a community function."

About 150 persons were expected to attend last week's feast—the biggest turnout ever, Mrs. McClumpha said. The attendance prompted school officials to slate the dinner at Bird rather than Geer Elementary School, a one-room building housing 27 pupils at Ann Arbor Road and Gofredson.

Geer pupils this year presented a program about the American Revolution through dramatic and musical mediums. Students researched and practiced the program for weeks, said Mrs. McClumpha, who teaches all of Geer's four grade levels.



Dressed as an Indian in Revolutionary times, Geer principal Earl Gibson discusses plans for the school's Thanksgiving feast and program with 11-year-old Mike VanDyke. (Staff photo by Maurie Walker)

Students visit Greenfield Village

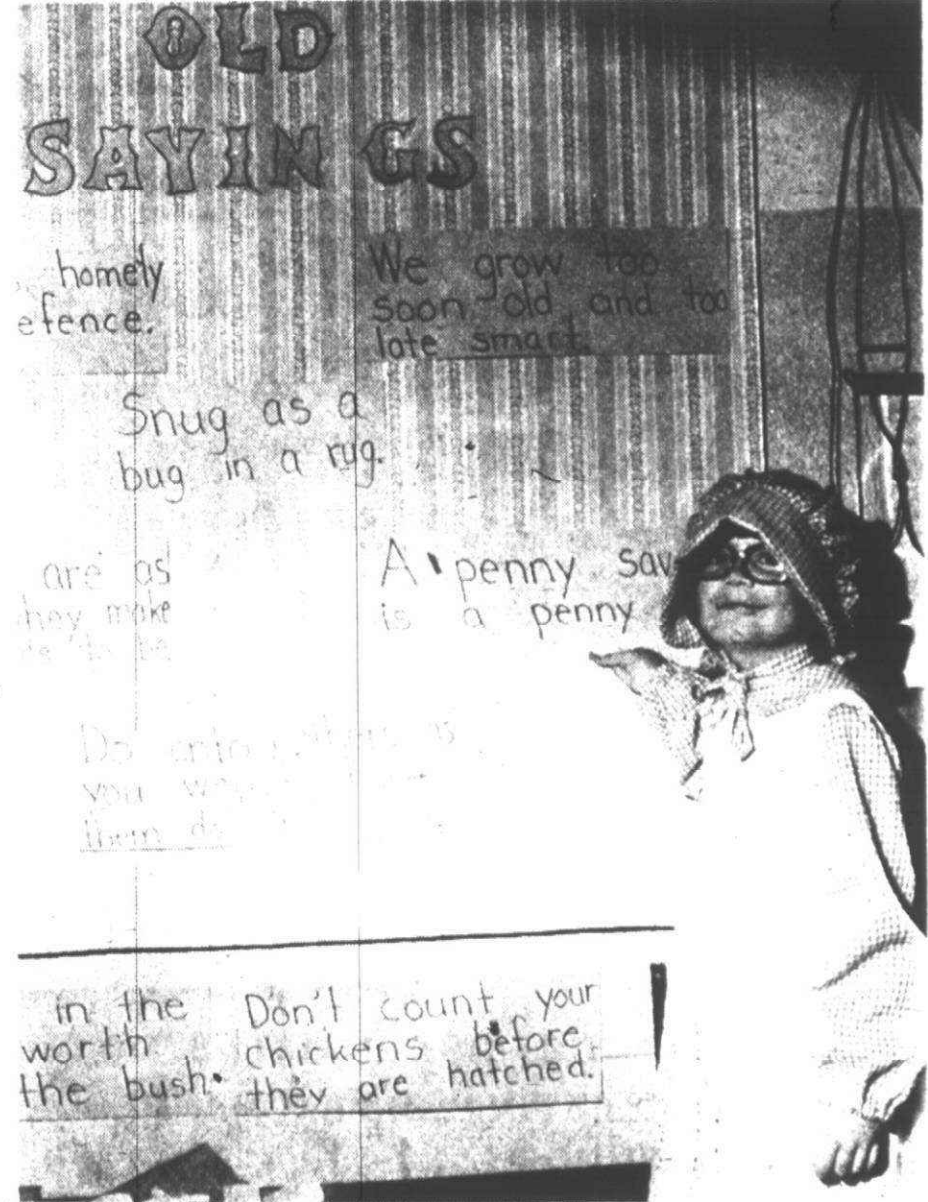

All 27 of Geer School's pupils spent hours practicing a Thanksgiving play last week. Betsy Ross, played by Deveny Deck, displays the country's first flag, while Sam Adams, played by Fred Miller, looks on. The play was performed after last week's communitywide Thanksgiving feast.



Practicing for Geer's community Thanksgiving dinner and program are Lance Nagy, 10, and Alec Williams, 8.

Greenfield Village visit

Second graders in Susan Schrader's class at Allen Elementary School recently spent a day in the old Miller School in Greenfield Village. The pupils, dressed in colonial costumes, used old readers, slates and spelling books, and participated in an old-fashioned spelling bee to get the feel of a colonial-era school. The trip was slated as part of the class's unit on colonial times.

The pupils made apple head dolls and soap from scratch, and mothers made costumes for the field trip. Mrs. Schrader (above, left) fills out certificates for students making the trip. Irene Booker, 7, (above, right), points to some old sayings in the classroom. (Staff photos by Maurie Walker)

HAPPINESS IS A NEW KITCHEN

- COUNTER TOPS
- CABINETS
- BATHS
- ADDITIONS
- VANITIES
- REC ROOMS
- ATTIC ROOMS
- AWNINGS

FREE DESIGN & ESTIMATES

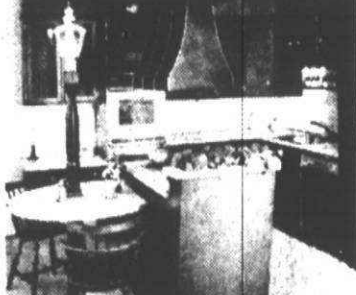

18 YEARS EXPERIENCE

Rosedale Kitchens

SHOWROOM • 746 STARKWEATHER
M-F 10 TO 5 SAT. 10 TO 3

"OLD VILLAGE" PLYMOUTH 455-1730

Santa Parade is Saturday

The Santa Claus Parade will begin about 11:30 a.m. Saturday, Nov. 29, with Santa arriving at Kellogg Park at noon to greet youngsters.

The parade will start at Wing and Forest from the Geddes Building and bring Santa up Wing Street to Main and east on Main to the Park.

SANTA HOURS

In Kellogg Park, Santa will be in house every day from Dec. 1 to 24 from 11 a.m. to 2 p.m. and from 4-8 p.m. Monday through Friday, and from 11 a.m. to 5 p.m. on Saturday.

In the Old Village area, Santa will be present each Thursday and Friday from 5-8 p.m. and on Saturdays from 11 a.m. to 5 p.m.

Santa also will appear in the Ann Arbor Road-Sheldon area Thursdays and Fridays during December from 5-8 p.m. and on Saturdays from 11 a.m. to 5 p.m. Watch for his bright shiny trailer house that he will use during his visits to this area.

WILL HE STAY?

"Yes, Santa Claus will be coming to Plymouth but for how long would be the question," says Janet Curlee, executive secretary of the Plymouth Community Chamber of Commerce.

"The type of Santa Claus that appears represents the whole community of Plymouth and shows what we as a whole think of our town.

"We are in desperate need of money to finance the cost of bringing Santa Claus to town. And we are asking that you please send in donations, of any amount, to the Plymouth Community Chamber of Commerce—Pause for Claus committee—at 878 Wing Street, Plymouth 48170.

TOYS FOR TOTS

The Plymouth Community Chamber of Commerce and its retail committee will sponsor Toys for Tots this year as a first for the community.

Through the courtesy of the National Bank of Detroit at Main Street and Penniman in downtown Plymouth, a Christmas tree will be in the lobby starting Dec. 1. Residents and businessmen may bring a wrapped toy which later will be delivered to needy children in the Plymouth community.

A toy of any value would be appreciated and may be brought to the bank during normal business hours until Christmas.

TREE LIGHTING

The Christmas Tree Lighting will take place at 7:30 p.m. Friday, Nov. 28, in Kellogg Park. The Plymouth Community Chorus will lead all those attending in the singing of Christmas Carols.

After the tree lighting, residents are invited to visit the merchants who will remain open until 10 p.m. this one evening only. Each will serve a selection of beverages to warm you and cookies.

OTHER HOLIDAY ACTIVITIES

Among the other activities scheduled in this area for the holidays are: Plymouth Community Arts and Crafts Show, Masonic Temple and Grange Hall, free admission on Saturday from 11 a.m. to 9 p.m. and Sunday from 10:30 a.m. to 6 p.m.;

Christmas Arts and Crafts Show in the Plymouth Cultural Center, 525 Farmer, free admission Friday from 11 a.m. to 9 p.m., Saturday, 11-9, and Sunday 11 a.m. to 4 p.m.;

Good Fellows Paper Sale, Dec. 5 in local businesses and Dec. 6 on street corners in the City of Plymouth and Plymouth Township;

Holiday concert by Plymouth Symphony Orchestra, 4 p.m. in Plymouth Salem High auditorium;

The Mitten Tree, sponsored by the Women's Club of Plymouth, will be in Detroit Edison's office at Main and Ann Arbor Trail, from Dec. 8-20;

Plymouth Lions Club candy cane sale at various locations in Plymouth City and Plymouth Township Dec. 12, 13;

Choral concert at 7:30 p.m. Dec. 15 in Salem High auditorium and a Christmas Concert at 8 p.m. Dec. 16 in Plymouth Canton auditorium.

SAXTONS GARDEN center INC.

587 N. Ann Arbor Trail Plymouth
Mon.-Thurs. 9-6
Fri. 9-8 Sat. 8-5

DRIED FLOWERS
5 PKGS. \$2⁹⁹

Reg. 99¢ each
Good Fri., Sat., Sun. Nov. 28-29-30

IT'S HERE FOR YOU!

7³/₄% Per Annum

Surety Offers You Our
6 Year - \$1,000 Minimum
CERTIFICATES

With Quarterly Compounding
Your Annual Yield is 7.98%

Your Account Insured to \$40,000

SURETY OFFERS YOU OUR NEW SOCIAL SECURITY CHECK SERVICE - ASK FOR IT!

Federal Regulations require a substantial loss of interest penalty for early withdrawals of Certificate Accounts.

Listen to our New Radio Newscast—
RADIO Station WLDM 95.5, 8 A.M. Monday thru Friday

SURETY FEDERAL

DOWNTOWN 1750 Griswold
EAST SIDE 8 Mile at Kelly
REDFORD 22041 Grand River
PLYMOUTH 1700 S. Sheldon Rd.

RCA XL 100

Lay-A-Way
Now for Christmas

CALL FOR OUR LOW PRICE



RCA The THRIFTON Model FT463

PLYMOUTH'S ONLY RCA DEALER

Di Veto Electronics

909 WING STREET • PLYMOUTH • 453-3377
(At Harvey)

FREE!

Buy Any Medium Pizza

Pizza
At the regular price

Get Identical Medium Pizza...
FREE
EXPIRES 12-4-75

Little Caesars Pizza

38141 ANN ARBOR RD.
LIVONIA
464-3434

One Coupon Per Customer at This Location Only-Pick Up Only

3 DAYS ONLY

HAPPY HOLIDAY STORE WIDE INVENTORY REDUCTION

SALE

FRI., SAT., SUN., ONLY!
NOV. 28, 29, 9:30-9; NOV. 30, 12-5

EVERY ITEM IN OUR STORE WILL BE REDUCED

3 DAYS ONLY

Over 1,000 pairs Levi and Lee heavyweight Denim Flares, Boot Jeans and Big Belle for men, women and children—Levi and Lee Denim jackets and shirt jackets, plain, embroidered and washed-bib overalls in denim and hickory stripe—over 1,000 shirts and blouses, print, floral, check, plaid, embroidered patterns, solid, denim and shambray—over 350 leisure suits by Lee and Levi, double knit and hopsack polyesters, completely washable, for men and women—over 1,000 pair of boots, western and casual styles by Dingo, Frye, Acme, Texas, Justin and others—hundreds of leather belts, tooled and painted designs—fancy buckles of cast pewter and brass—hats of leather and felt, leather jackets, smooth, suede and fringed—goose down insulated jackets and vests—fleece lined leather and denim jackets—leather vests, plain and fringed—leather purses—handmade AMERICAN INDIAN TURQUOISE JEWELRY—square dance dresses, shoes and accessories—English riding clothes, tack, and saddles.

THIS IS OUR FIRST QUALITY STOCK MERCHANDISE
ALL SALES FINAL-NO EXCHANGES
NO REFUNDS

"YOU DON'T HAVE TO RIDE A HORSE TO SHOP AT..."

ELLIOTT'S SADDLERY

217 North Main Street, Plymouth, Michigan 48170

Phones 455-1800 522-1313

CHRISTMAS OPEN HOUSE

AT HEIDE'S FLOWERS...

Santa's helpers have been busy creating a fantasyland of gifts and decorations just for you—
Stop by and join in the festivities and on Sunday Santa's Carolers will be with us

NOV. 28 & 29
9:30-9:00
NOV. 30
12-5:00

HEIDE'S FLOWERS & GIFTS

995 W. ANN ARBOR TRAIL
(DOWNTOWN—1 BLOCK W. OF MAYFLOWER HOTEL)
PLYMOUTH
453-5140

Why Pay More! Why Pay More! Why Pay More! Why Pay More! Why Pay More! Why Pay More!

WE
HAVE
PURCHASED

8,000 DOZ.

FAMILY KNITWEAR

SKI CAPS
HOCKEY CAPS
SCARVES
DICKIES
HATS
FACE MASKS
ONLY!

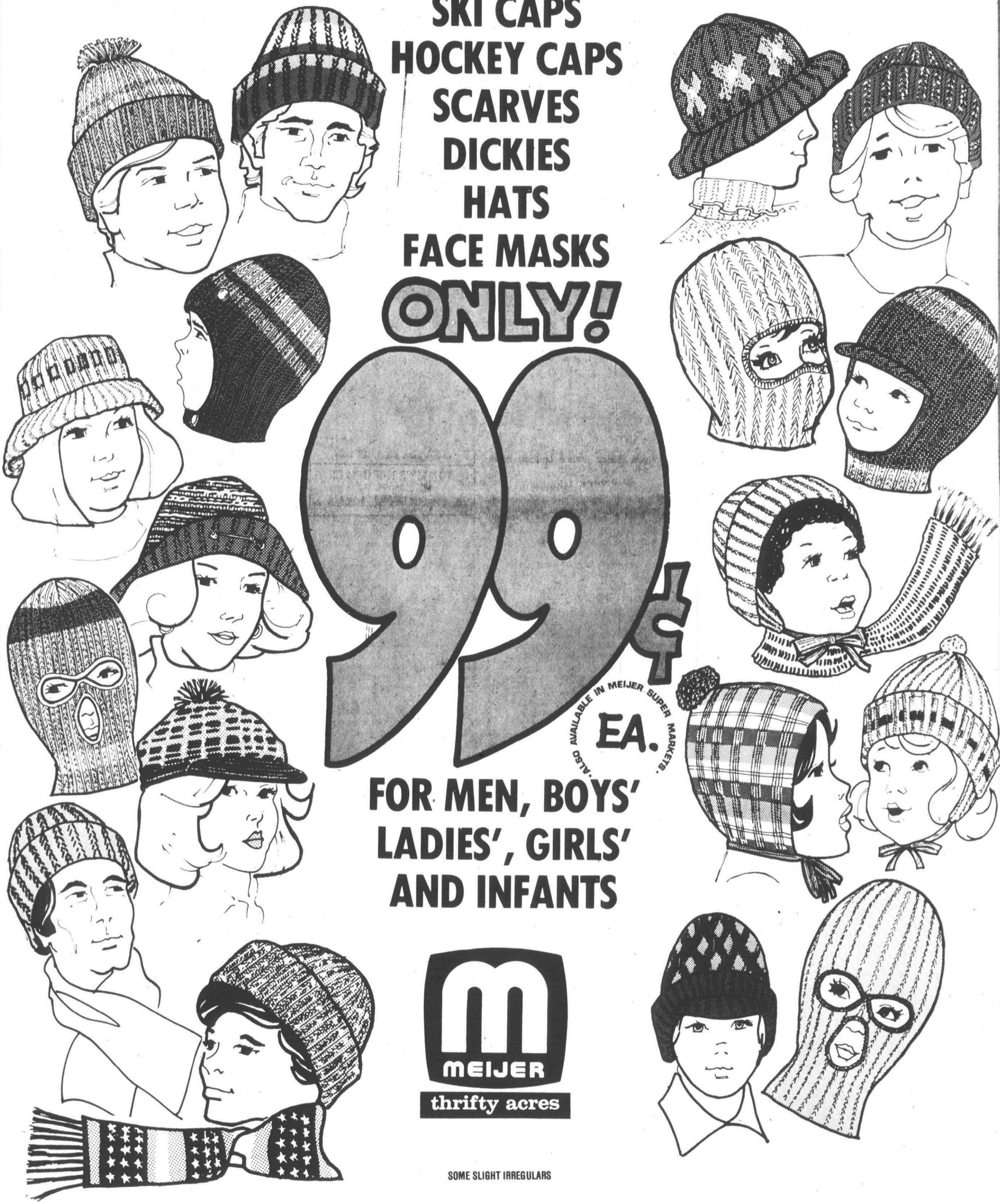

99¢

EA.
ALSO AVAILABLE IN MEIJER SUPER MARKETS.

FOR MEN, BOYS'
LADIES', GIRLS'
AND INFANTS



SOME SLIGHT IRREGULARS

MEIJER THRIFTY ACRES — 45001 FORD RD. AT CANTON CENTER RD.

SHOP MONDAY THRU SATURDAY 8 A.M. TO 10:30 P.M. — Closed Thanksgiving Day — SUNDAY 9 A.M. TO 7 P.M.

Why Pay More! Why Pay More! Why Pay More! Why Pay More! Why Pay More! Why Pay More!

Why Pay More! Why Pay More! Why Pay More! Why Pay More! Why Pay More! Why Pay More!

Officials learn of Plymouth-Canton postal status

Plymouth City officials returned from Chicago Friday with assurances there will be improved services for the Plymouth Post Office and that Canton will obtain a small facility to sell money orders and postage stamps.

The delegation was given an explanation on why the U.S. Postal Service decided this fall against building a new post office in the city.

Making the trip to speak with regional postal officials in Chicago were Plymouth Mayor Joe Bida, City Manager Fred Yockey and State Sen. Carl Pursell (R-Plymouth).

THE THREE met for more than two hours in what was described as a "very congenial" meeting.

It was explained that the postal service is presently experiencing a \$2 million monthly deficit nationwide, and has been forced to take steps to economize.

Faced with a continuing deficit, postal officials took another look at the construction schedule with intent to economize. They visited the Plymouth Post Office last September and decided a new post office in the city rated a lower priority than other construction projects scheduled.

"They simply made a decision that the new post office in Plymouth wasn't as critical a need as some of their other projects," explains Yockey.

"So the project is shelved for now. That doesn't mean that it can't be done in the future. They recognize the need Plymouth has for an expanded facility, but just cannot allocate the money now."

Because there is no plan at present, however, for a post office in the city the land which was to have been used may not be available when, and if, the project gets the go-ahead in the future.

Postal officials also reiterated that there are no plans in their present construction schedules to build a new post office for Canton Township.

Present plans for Canton only include the contracted station for money orders and postage stamps. Canton will, however, receive its own zip code and mailing designation.

Postal officials also gave assurances that the City of Plymouth will always have a post office in town. The post office will remain, they stressed, and they will begin looking towards ways of improving service in the Plymouth Post Office.



A Sunday fire

This abandoned house on Shear Drive near Sheldon was completely destroyed by flames Sunday afternoon. There were no injuries. Plymouth Township Fire Chief James Gignac said the house was on property owned by the state. Cause of the fire was

undetermined. The chief said "Sightseers hampered the fire department in its efforts to reach the scene." (Staff photo by Bob Woodring)



A spectator watches the smoke rising from the burning abandoned house near the Ford Sheldon Plant. (Staff photo by Harry Mauthe)

Plymouth-Canton OBITUARIES

MARGARET GRAHAM
Funeral services for Mrs. Graham, 77 of St. Petersburg, Fla., formerly of Detroit, will be held recently in Florida. She died Nov. 12.

Survivors include: husband, John M.; son, John R., formerly of Livonia; daughters, Audrey Dinner of Detroit and Nancy Jarskey of Plymouth; six grandchildren; and three great-grandchildren.

HAROLD J. MALLEY
Funeral services for Mr. Malley, 70, of Marguerite, Plymouth Township, were held recently in Ann Arbor with burial at Forest Hills Cemetery, Ann Arbor.

Mr. Malley, who died Nov. 22, in Wayne County General Hospital, had been a sheet metal worker at the University of Michigan for 40 years, retiring in October, 1971. Survivors include: daughter, Mrs. John Johnston of Hartsough, Plymouth; brothers,

John, James and Woodrow, all of Ann Arbor; a sister, Mrs. Thomas Neff of Ann Arbor; and three grandsons.

EMMA M. KINCADE
Funeral services for Mrs. Kincaide, 84 of Ann Arbor, were held recently in Schrader Funeral Home, Plymouth, with the Rev. Henry J. Walch officiating. Burial was at Grand Lawn Cemetery.

Mrs. Kincaide died Nov. 21 in Lutheran Retirement Center after an illness of several months. She was a housewife and had lived the greater part of her life in the Livonia and Plymouth area. She was a member of the Plymouth Senior Citizens, Plymouth Garden Club, and First United Presbyterian Church of Plymouth.

Survivors include: sons, Wilbur of Plymouth and Norman of Albuquerque, N.M.; sister, Mrs. James Norman; six grandchildren; and three great-grandchildren.

Residents asked for ideas on school names

Suggestions are being sought from residents for names of two of the new elementary schools under construction in the Plymouth Community School District.

A decision had been made by a previous school board to name one of the three new elementaries after Esther Hulsing. Names are now being considered for the other two schools, located in Canton Township.

DEADLINE to submit suggestions is 5 p.m. Monday, Dec. 8.

The procedures, criteria and deadlines for submitting names were set at the first meeting of the New School Name Committee on Nov. 22.

The criteria used when names are recommended for adoption by the school board will be "local persons who have contributed to education."

Anyone who would like to suggest a name should send it, along with a supporting statement of 150 to 250 words, to the New School Name Committee, Board of Education, 454 S. Harvey, Plymouth 48170. A list of signatures of

individuals who support the nominations may be attached.

THE COMMITTEE also voted to include the designation "Bicentennial School" as part of the name of all three elementaries.

The committee hopes to make its final recommendations to the board of education by mid-December. The board will make the final decision.

Co-chairpersons of the committee are Dennis Grejczyk of Canton Court and Pat Warner of Canterbury Street. Both are parents of elementary school children.

Other committee members are: Joseph Gray of Ivywood, Plymouth, representing the board of education; Dr. Earl Hogan and Florence Beier, representing the central administration; and John Howe of Starkweather School, representing elementary principals.

Other representatives are: teachers, Judy Braun at Miller Elementary, Jean Ryder at Fiegel Elementary, and Jim Stevens at East Middle; citizens-at-large, Harold Guenther of Holbrook, Plymouth; Sam Hudson of N. Territorial, Plymouth, and author of "Plymouth, Past and Present;" and Elizabeth Holmes of Oakview, Plymouth Township, former township treasurer.

Representing elementary students is Heather McGurk, a fourth grader at East Elementary, Marisa Bagnasco, an eighth grader at Central Middle, and Lynn Partin, a senior at Plymouth Salem High.

NATURAL RESOURCES COMMISSION ACTION (Under authority of Act 230, P.A. 1925, as amended)

WARM WATER FISH REGULATIONS

The Natural Resources Commission, at its meeting on August 15, 1975, under authority of Act 230, P.A. 1925, as amended, amended the August 11, 1972, order regarding warm water fish regulations to read as follows effective January 1, 1976. It shall be unlawful to take the following named species except during the open seasons and daily limits prescribed (statewide regulations apply unless otherwise restricted):

Statewide open seasons on all waters not otherwise closed to fishing shall be from the Saturday preceding Memorial Day through December 31 on largemouth and smallmouth bass; May 15 through February on walleye, sauger, northern pike, and muskellunge (including tiger muskellunge). The daily catch limit shall be 5 singly or in combination for largemouth and smallmouth bass, walleye, sauger, and northern pike; 1 for muskellunge (including tiger muskellunge).

The above regulations apply except that walleye and sauger may be taken at any time from the Detroit and St. Clair rivers, Lake St. Clair, and Lake Erie; and that muskellunge in Lake St. Clair, St. Clair and Detroit rivers may be taken only from the first Saturday in June through December 15 of each year.

CARL T. JOHNSON, Chairman
Natural Resources Commission

CHARLES J. GUENTHER, Executive Secretary to the Commission

Publish: November 26, December 4 and 11, 1975



AHLGREN PROMOTED

David N. Ahlgren of Tavistock Drive, Plymouth, has been promoted to the new position of manager-automotive sales and development for the Polyurethane Division of Mobay Chemical Corporation. Mobay, based in Pittsburgh, established a regional sales office in Detroit this month. Ahlgren has been with Mobay since 1962, except for a three-year period of employment with Callery Chemical Co. He most recently was technical development specialist in the automotive industry. He is a graduate of Penn State University with a BS in chemistry.

NATURAL RESOURCES COMMISSION ACTION (Under authority of Act 230, P.A. 1925, as amended)

INCREASE OF SIZE LIMIT ON BASS

The Natural Resources Commission, at its meeting on August 15, 1975, under authority of Act 230, P.A. 1925, as amended, increased the size limit on smallmouth and largemouth bass from 10 inches to 12 inches for a period of 5 years beginning January 1, 1976, on all Michigan waters including the Great Lakes and connecting waters.

CARL T. JOHNSON, Chairman

CHARLES J. GUENTHER, Executive Secretary to the Commission

Countersigned: HOWARD A. TANNER, Director, Department of Natural Resources

Publish: November 26, December 4 and 11, 1975

NATURAL RESOURCES COMMISSION ACTION (under authority of Act 230, P.A. 1925, as amended)

PROTECTION OF BADGER - STATEWIDE

The Natural Resources Commission at its meeting on July 13, 1973, under the authority of Act 230, P.A. 1925, as amended, orders that for a period of five years beginning November 1, 1973, it shall be unlawful for a person to take or attempt to take a badger, statewide.

CHARLES J. GUENTHER, Executive Assistant to the Director and Secretary to the Commission

Publish: November 26, 1975

NATURAL RESOURCES COMMISSION ACTION (Under authority of Act 230, P.A. 1925, as amended)

INCREASE OF WALLEYE AND SAUGER SIZE LIMIT

The Natural Resources Commission, at its meeting on August 15, 1975, under authority of Act 230, P.A. 1925, as amended, increased the size limit on walleye and sauger from 13 inches to 15 inches for a period of one year beginning January 1, 1976. This regulation applies to all waters including the Great Lakes and connecting waters except Lake Gogebic, Lake Erie, Lake St. Clair, and the Detroit and St. Clair rivers, and the Muskegon River from M-20 in Big Rapids to Croton Dam.

CARL T. JOHNSON, Chairman
Natural Resources Commission

CHARLES J. GUENTHER, Executive Secretary to the Commission

Countersigned: HOWARD A. TANNER, Director, Department of Natural Resources

Publish: November 26, December 4 and 11, 1975

NATURAL RESOURCES COMMISSION ACTION (under authority of Act 230, P.A. 1925, as amended)

HUNGARIAN PARTRIDGE - CLOSURE TO HUNTING STATEWIDE

The Natural Resources Commission, at its meeting on June 7, 1974, under authority of Act 230, P.A. 1925, as amended (p. 78, Laws Relating to Natural Resources, revision of 1972) adopted the following order regarding the hunting of Hungarian partridge:

For a period of five years beginning October 1, 1974, no person shall take or attempt to take Hungarian partridge, statewide.

CHARLES J. GUENTHER, Executive Assistant to the Director and Secretary to the Commission

Publish: November 26, 1975

NATURAL RESOURCES COMMISSION ACTION (Under authority of Act 230, P.A. 1929, as amended)

PRAIRIE CHICKEN REGULATIONS

The Natural Resources Commission, at its meeting on June 7, 1974, under authority of Secs. 1, 2, 3, and 4, Act 230, P.A. 1925 (pp. 78-80 of Laws Relating to Natural Resources, revision of 1972), established the following regulation regarding the taking of prairie chickens:

For a period of five years beginning September 1, 1974, no person shall hunt, take, or attempt to take prairie chickens statewide.

CHARLES J. GUENTHER, Executive Assistant to the Director and Secretary to the Commission

Publish: November 26, 1975

PRE-SEASON SALE!

BEAT THE CROWD... We would like to personally serve you and offer a better selection before the last-minute rush.

NO MESSY NEEDLES ON THE CARPETING, SAFER TO DECORATE

• STORES EASILY FOR USE YEAR AFTER YEAR
• SAVES MONEY AND OUR FORESTS, TOO!



FULL SIZE NATURAL SPRUCE OUTSWEPT

One of the natural wonders of the new world.

5-YEAR GUARANTEE ON ALL TREES

FLAME PROOF OUTDOOR GARLAND 25 FT.

99¢



6 1/2 FT. NORWAY PINE

Long needled with lustrous color. Large branches give lush, bushy look.

\$29.95

HEAVY DUTY STEEL STANDS INCL. WITH ALL TREES

POOL SITE

261-3630
33047 FORD RD. (1/2 Mile East of Wayne Rd.)

Michigan Tech students wed

Michigan Technical University students Shannon Anne Parden and Ralph Edward Stiglich exchanged nuptial vows in a ceremony in the Holy Spirit Catholic Church in Virginia, Minn.

The bride is the daughter of Mr. and Mrs. John Parden of Virginia, and Mr. and Mrs. Martin Stiglich of Plymouth are the bridegroom's parents.

The Rev. Patrick McDowell officiated, and Marty Stiglich, brother of the bridegroom, was guitarist.

The bride wore an empire crepe gown with lace trim and a lace-bordered mantilla veil. Her flowers were white carnations with orange velvet leaves.

Her attendants, maid of honor Susie Schumacher and bridesmaids Ann Bonner, Bethany Schaffer and Collene Parden, wore apricot crepe dresses with brown velvet hooded jackets.

Assisting the bridegroom were his brother, Ronald, as best man, and ushers Patrick Parden and Thomas Schaffer.

A Holiday Inn reception followed the ceremony. The couple are living in Hancock while the new Mrs. Stiglich completes her studies in technical and scientific communications and her husband completes work on a degree in electrical engineering.



MR. AND MRS. RALPH STIGLICH
(Shannon Anne Parden)



Gates-Atkinson

Mr. and Mrs. Joseph Gates of McClumpha Road, Plymouth, announce the engagement of their daughter, Elizabeth Allison, to Robert Gerald Atkinson, son of Mr. and Mrs. Gerald Atkinson of Plymouth. The bride-to-be is a 1975 graduate of Plymouth Salem High School and is employed by Accountants Computer Service. Her fiance is a 1972 graduate of the same high school and is a photographer. No wedding date has been set.

Dunn-Regal

Mr. and Mrs. Doyal L. Dunn of Bart Street, Plymouth, announce the engagement of their daughter, Diana Lee, to Thomas Regal, son of Mr. and Mrs. Howard Regal of Plymouth. Both are graduates of Plymouth High School, the bride-elect in 1974 and her fiance in 1973. She is employed by National Educational Television in Ann Arbor. Their wedding date is Jan. 10.



Fillmores note 58th anniversary

Mr. and Mrs. Lloyd O. Fillmore of Sheldon Road, Plymouth, will celebrate their 58th wedding anniversary Nov. 29 during a Thanksgiving weekend in the South Bend, Ind., home of their grandson and his wife, Gary and

May Lou Fillmore. Other family members who will be on hand for the occasion are Mrs. Nellie Fillmore and her son, Richard, and the Gary Fillmores' young son, Stephen Lloyd.

new voices

Donald J. and Kathryn L. Pratt of Twyckingham Street, Canton Township, announce the birth of a daughter, Rebecca Lynn, on Nov. 6 in Women's Hospital in Ann Arbor.

AUTOMATIC GARAGE DOOR OPENERS
by Alliance

GENE 450 1-yr. warranty \$177.00 installed

TV AERIAL SUPPLY
34645 Ford Rd., Westland
729-6460

FLAGPOLES • FLAGS •

Residential & Commercial
Sold-Installed
Serviced

Give a lasting gift for the Bicentennial year.
1776-1976

FRA-BET ENTERPRISES
P.O. Box 2251 522-2323
LIVONIA

Christmas

CANDY MAKING SHOW

Learn how to make delicious old-fashioned candies at home in your own kitchen. Luscious chocolates, hard candy, mints, marzipan, and more. Space is very limited so reservations required.

Two shows: Monday Dec. 1 at 7 p.m. and Tuesday Dec. 2 at 10 a.m.

\$1 admission charge. Refreshments and free gifts to all. Don't be disappointed ... call for your reservation today.

CAKE CRAFT 33535 W. Seven Mile Road
476-3060

1975 Continuing Our Ninth Decade of Service to Detroit-Area Families

McCABE funeral home
Since 1893

31950 Twelve Mile Road
Farmington, Michigan
Phone: 477-0220
Edward P. Dewar, Manager

DETROIT LOCATION:
18570 GRAND RIVER PHONE VE-63752
WILLIAM J. JOHNS, MANAGER

L. DAVID MC CABE, DIRECTOR

SAVE BY DEGREES

Dial down this winter. Save energy...and money.

Permanently set back your thermostat 1 degree and save 3 percent of the energy you use for heating. Set it back 3 degrees and save 9 percent... 5 degrees and save 15 percent! At night, or when going away, dial down further and save even more.

And, if your home is adequately insulated, has weather-stripping, storm windows and doors and a clean filter in a furnace that's working properly, you'll realize much greater savings.

To learn more about ways to save scarce energy... and money, call or stop in and pick up our free booklet.

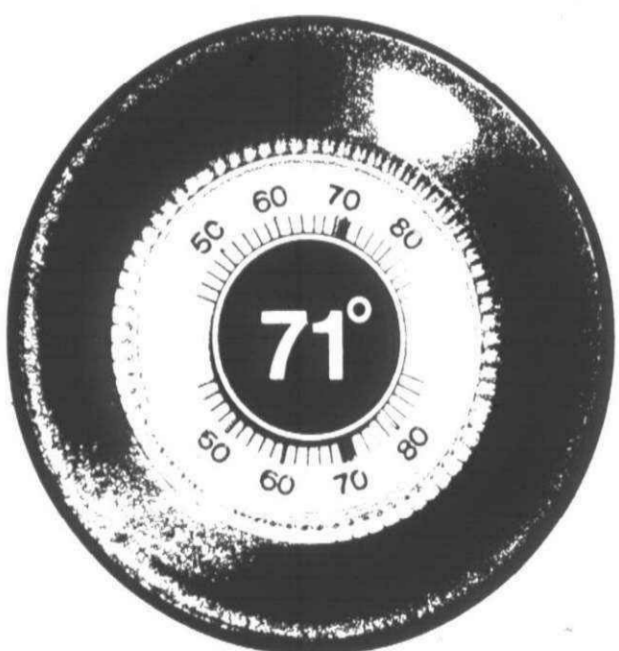

1° SAVES 3% ENERGY

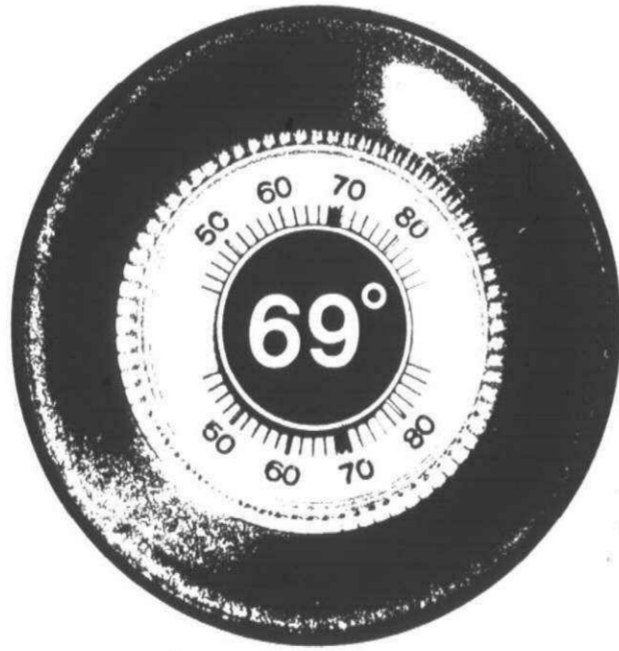

3° SAVES 9% ENERGY

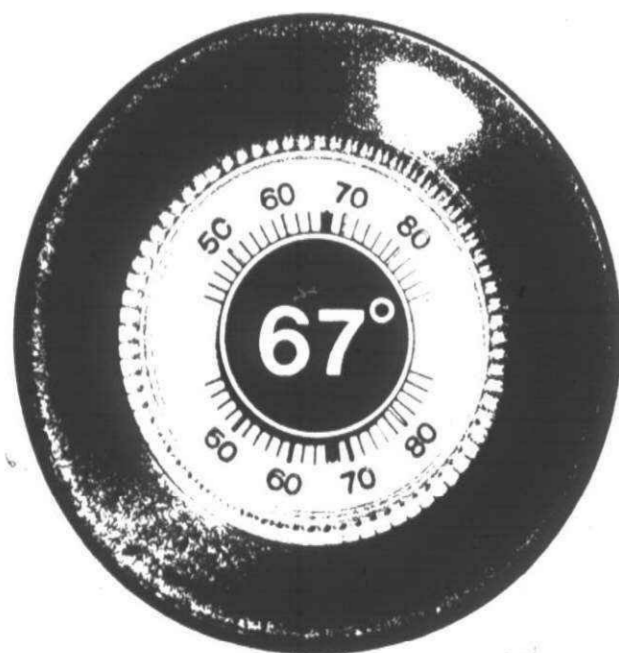

5° SAVES 15% ENERGY

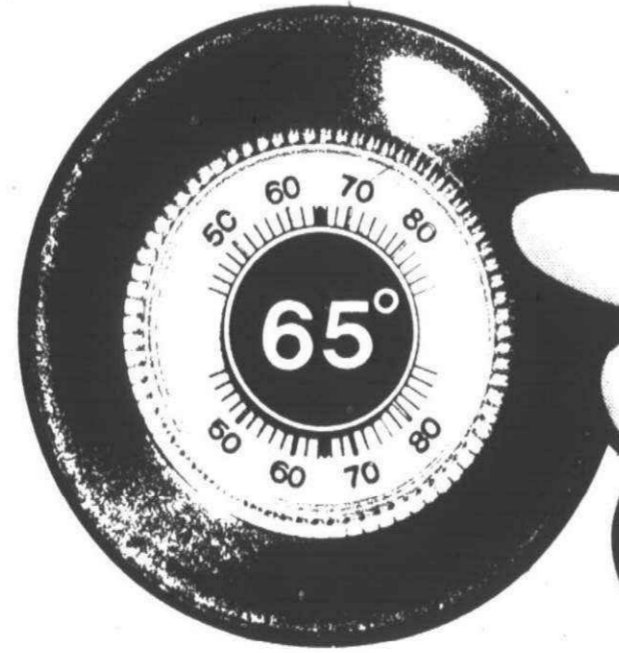

AT NIGHT OR WHEN GOING AWAY
DIAL DOWN EVEN FURTHER



editorial opinion

Help kids...vote 'yes'

Sound educational opportunities and sound facilities go hand in hand in the Wayne-Westland School District's bond proposal to be placed before voters on Monday.

The district is seeking support of two separate questions. In the first, passage of a \$20 million bond issue would provide renovation to schools and the central administration building, expanded vocational education facilities at John Glenn High School and special education facilities across the district including an orthopedic swimming pool in Nankin Mills Junior High School.

The second proposal, if passed, would allow the district to spend \$5 million to build swimming pools at each of the junior high schools.

THERE IS NO questioning the fact that in a district the age of Wayne-Westland, costly repairs are going to have to be made to keep schools open. Leaking roofs and faulty boiler systems not only need to be repaired or replaced, but the constant drain on the district's operating budget must end. Money which is presently being spent on piecemeal repairs is depriving students of educational offerings.

The district has reached the point where it can no longer offer a general education for all students. College prep courses need to be offered to students seeking higher education.

But we have long neglected the student who needs vocational training, especially in light of the district's relatively low ratio of college-bound students and the number of jobs which go unfilled because of a lack of qualified applicants.

No one can dispute the fact that for years

school districts had few programs and fewer facilities for special education students, who in earlier years were lumped together without much concern about the individual child's learning disability.

With the passage of the mandatory special education act, conditions have improved tremendously, but school districts still need help.

In addition, Wayne-Westland would conceivably lose state and federal money because it lacks the kinds of vocational and special education facilities it is seeking from the bond proposals.

While swimming pools might be considered a frill by some voters, we urge residents to take a look at the recreational facilities offered in Westland and Canton Township.

With the exception of the pool at John Glenn, the community not only has no other facilities but will not have them for a good time to come. The growth of pools would be beneficial not only from a student's point of view but from a community viewpoint as well.

UNDER THE SCHOOL bond loan program, the district, with voter approval, will be able to acquire use of \$25 million at a nominal cost to the taxpayer. It is estimated that the average resident would pay less than \$8 per year in added taxes.

With the host of improvements the district would be able to provide both in education and plant operations, coupled with the relatively small increase in taxes, we urge the passage of both school bond proposals on Monday.

Observer & Eccentric



Be thankful we're solving some of our problems

Thanksgiving is a remarkable holiday, a time to pause, reflect, count our blessings and give thanks for the good things in our life. And in this year of recession, political futility and rising crime rates it's easy to lose track of the many things that we have here in the suburbs which are well worth giving thanks for.

Clearly, the automobile industry is going to have a better year than anyone had dared to expect three or four months ago. For executives living in the suburbs, it means bonuses at the year-end; for the small businessmen and workers in the area who are dependent on the industry for their well-being, it means the hope that things will get better.

Gasoline prices are off by a penny, which is well worth giving thanks for. Sugar prices are down, and so are turkeys.

Let us thank the state highway people for being one year closer to whenever the I-96 Schoolcraft expressway and all of I-275 are open to traffic. And let's not forget the folks who finally got Ann Arbor road paved to four easy-flowing lanes.

IN PLYMOUTH there is reason to give thanks for two important developments which will improve the area's economy: the First National Bank of Plymouth opened this year, giving added financial support for local growth, and the refurbished Plymouth Hilton opened recently, giving increased tax base to the township.

Canton Township may in fact get its own postal designation, giving greater identity to this rapidly-growing community.

All of us can join with the residents of Birmingham-Bloomfield in giving thanks that young Timothy Stempel was rescued safe and sound from his kidnapers.

Southfield has had another year of success in its remarkable municipal recreation programs, and Redford Township at last has a dial-a-ride service which will improve the generally poor state of

Observation Point

by PHILIP H. POWER



public transport in the area.

Livonia can give thanks and praise to the team, coaches and fans of Franklin High, which won the state Class A football title over the weekend. Garden City will open next year with a full-blown city manager system, which will improve the city's administrative efficiency.

ROCHESTER kids in need can be thankful for the success of the area's "Kops for Kids" program, sponsored by the city police department and the Avon Township Sheriff Department. Next year, Westland's senior citizens can be thankful that the city will break ground for the new high rise facility for them.

Despite a \$120,000 slash in state aid, the Farmington school system can give thanks that nimble administrative budget work enabled the district to make it through this year without a whopping deficit. And the entire Farmington community ought to be thankful that the Orchard Ridge campus of Oakland Community College has such a vast clump of programs of benefit to local residents.

The city of Troy cut taxes last spring by one-tenth of a mill, and thanks are due that the city got through the year with a balanced budget.

THE LIST could go on endlessly. But the collage makes the point. Although it's been a tough year, there is much to be grateful for.

And on top of a beautiful fall, Michigan's going to the Orange Bowl.

Eccentricities



by HENRY M. HOGAN, JR.

Did you know that:

- The "over 60" age group in our country is growing at a rate of 18 per cent a year; the "20-39" group at the rate of 30 per cent a year. But the group that so many of us belong to, "40-59" is declining. Fourteen per cent of all women are heads of households -- a figure that will continue to grow.

- Divide the last 50,000 years of man's existence into lifetimes of approximately 62 years of age; 650 of the 800 lifetimes were spent in caves. Writing has been possible in the last 70, mass printing in the last six, precise time measurement in the last four, the electric motor in the past, and most of the current material goods in the present.

- Of the juvenile delinquents, only six per cent have ever had contact with any organized program and only four per cent have had any church relationship.

- The federal Office of Management and Budget reports that individuals in business firms spend 130 million man-woman hours annually in filling out 5,000 different government forms, exclusive of state and local forms. It costs taxpayers more than \$2 billion just to pay the regulators to read the reports. It costs business billions to fill out the forms. This cost must be passed on to the consumer.

- The reporting burden imposed on business and, subsequently, the consumer, increased by 50 per cent between December 1967 and June 1974.

- Car buyers paid out \$3 billion in 1974 for federal government mandated features. The federally required items cost an average of \$320 per car for the 1968-1974 period.

- A seat belt buzzer system for cars introduced by the National Highway Traffic Safety Administration added \$200 to the cost of every 1974 car, and 40 percent or two out of every five people who bought cars had the system disconnected.

- Regulations governing the trucking industry frequently allow firms to ship goods in one direction but not to make a return trip.

- Airline fares are 50 per cent higher on airlines regulated by the Civil Aeronautics Board than on non-regulated airlines.

- Proposed lawnmower safety standards currently being prepared by the Consumer Protection Safety Commission could raise the price of a mower from \$100 to \$186 -- an increase of 86 per cent.

- The list of new regulations by the federal government issued last year alone covers 45,000 pages of fine print.

- 5,146 new forms had to be devised.

- Our unemployment insurance system was created 40 years ago under the Social Security Act. By next year it will have paid out \$100 billion to claimants. Nearly one-third of that will have been expended in 1975 and 1976 alone.

Numbers tell tale of bureaucrats

- If Michigan were a separate nation, its gross product would rank ninth highest among all nations in the free world.

- Legislative bodies, when faced with the choice of controlling government spending or raising taxes, have regularly chosen to increase taxes.

Sense And Nonsense

BERNIE LENNON is hardly a household name. He's an Oakland County commissioner from Ferndale who suggests a way to stimulate voter interest and give folks some property tax relief. With only 10 to 25 per cent of the eligible voters going to the polls, Lennon suggests giving a household a \$5 rebate on its property taxes for every person in the household who votes in a municipal election.

Well, we've always assumed that those who stayed away just weren't interested, were unformed or just didn't care. If you pay them to vote, they'll still be uninterested, uninformed and careless. Why pay good money for that kind of participation?

Let's make a deal on commuter tax hike

Tim Richard writes

Coleman Young's got a good case, no doubt about it. The question is whether suburban legislators have enough savvy to turn the situation to their advantage.

The situation is that the City of Detroit, like New York City, has big money problems. Detroit's Mayor Young, unlike certain eastern officials, is trying to do something about it before there's any talk of default.

Young wants the state to give Detroit authority to raise its income tax rate by one per cent. For Detroit residents, the rate would go from two per cent to three; for non-residents who work in Detroit, the rate would go from 0.5 to 1.5.

He and the council can't just lift the rates by themselves, however. They need an enabling act from the state.

NATURALLY, legislators from Detroit are in Young's corner. Out-state legislators can be wooed to give Young what he wants because it's not costing them money. In fact, lawmakers from Dollar Bay and Alpena would be happy to be able to help Detroit without dipping into the state treasury.

Suburban lawmakers, on the other hand, can be expected to balk. It's the old theory of taxation without representation.

That's a mistake. Suburban legislators shouldn't automatically say "no" to Detroit, because the bill may pass anyway. What they should do is some old-fashioned, hard-nosed, Yankee horse-trading.

Sure, give Young what he wants. But make him pay a price.

WHAT KIND of price?

Well, Young runs the Detroit Metropolitan Water Department with an iron hand, selling water and sewerage services to 90-some suburban communities. The suburbs don't like the way he's running it. Indeed, the Detroit mayor calls it "our" water, even though it comes from Lake Huron.

So go ahead and let Young hike the city income tax—but demand a stronger voice for the suburbs on the Detroit Metropolitan Water Board. Better yet, put the DMWD rates under the jurisdiction of the state Public Service Commission, just like gas and electric rates. Even better yet, make the DMWD a regional facility and apply the "one person, one vote" theory of representation.

Young is also making a power grab for control of the Southeastern Michigan Transportation Authority, with Gov. Milliken's backing. Suburban legislators could offer to trade the income tax enabling act for Young's promising to keep hands off SEMTA.

Detroit operates several regional facilities—the Zoo, the Art Institute, the Bicentennial Commission but Detroit won't hire suburbanites for city jobs. OK, if Young wants to hike the income tax on non-residents, let him cut out the discriminatory hiring practice.

Western Wayne County residents would like to have a county services center in the suburbs—a clerk's office, a circuit courtroom, a jail annex. Detroiters on the county commission refuse because they want to keep as many services as possible at 2 Woodward Avenue. Well, let's make a deal: Suburban votes from western Wayne County for the income tax bill in return for Detroit votes on the county board for an out-county services center.

The sleeper

As holidays go, Thanksgiving is the sleeper—the one you expect to be safe because it's so short and you don't travel as far.

Although motorists travel 50 per cent fewer miles, the Auto Club notes, traffic deaths on Thanksgiving weekend are higher than the summer holidays. Short trips lull drivers into a false sense of safety; alcohol during the festivities is a factor; the first winter driving of the season can catch us off guard, too.

Three-fourths of all holiday fatal accidents occur within 25 miles of home.

A round trip to a point 200 miles away is the maximum one-day trip a driver should attempt. Starting at 8 a.m., you can travel 200 miles in four hours on the freeway, enjoy five hours at your destination, and be home in the early evening.

Again, overindulgence in alcohol can make that trip home a long, tiring, sleepy drive.

As a killer, the Thanksgiving holiday is a real sleeper.

Sense And Nonsense

ABC-TV gets good marks this year for its handling of "the battle of the bands." As all warm-blooded Ohio State and Michigan fans know, there's as much pride in the two marching bands as there is in the football team.

A couple of years ago, the television producers made the terrible mistake of ignoring the half-time band shows for some insipid commentary by a retired coach.

In 1975, happily, ABC rectified the error by getting in half or more of both bands' shows, to the amusement and edification of all true sports.

Canton Observer & Eccentric

DIVISION OF SUBURBAN COMMUNICATIONS CORPORATION

EMORY DANIELS, Editor
459-2700

HENRY M. HOGAN, JR., Co-Publisher
PHILIP H. POWER, Co-Publisher

JOHN REDDY, Executive Editor
THOMAS REYNOLDS, Retail Advertising Manager
ARTHUR LANGER, Classified Advertising Manager

Member of
MICHIGAN PRESS ASSOCIATION
SUBURBAN NEWSPAPERS OF AMERICA
NATIONAL NEWSPAPER ASSOCIATION

College will fight sex bias charge

By DENNY COFFMAN

Schoolcraft College will go to court, if necessary, to prevent the federal government from forcing it to grant back pay to a custodial employee who claimed she was a victim of sex discrimination.

The complaint was brought against the college by Mary Miller, who said she performed the duties of a "Utility 2" worker but was paid a "Utility 3" worker's wages.

Prior to a meeting of the Schoolcraft College Board of Trustees Nov. 19, college attorneys were notified by Robert Kayes, federal attorney, that the government was proposing that it and the college enter into a consent judgment.

In entering into the judgment, the college would have had to agree to several stipulations:

- Provide back pay for Ms. Miller for allegedly performing equal work without receiving equal pay.

- Immediately raise, for the balance of the present master contract with the International Union of Operating Engineers, (IUOE) Local 547, all Utility 3 wages to a par with Utility 2 wages.

- In future negotiations build back differential pay raises to recognize any meaningful differences between Utility 2 and 3 classifications.

THE GOVERNMENT would have then agreed to drop all other pay liabilities against the college for any other alleged discrepancies in similar employee classifications.

But the board of trustees refused to agree to the consent judgment.

"I'd maintain that we take a strong stand and maintain our sovereignty as a ruling body," said Trustee Gerald Cox.

"The government has no right to overrule our authority on these things," said Trustee Ron Cowden. "Fight them all the way," said Trustee Don McQuesten.

Trustee Nancie Blatt said she wanted to see the courts make a decision on the case.

"Let the courts decide," said Trustee Rosina Raymond.

The board unanimously agreed to take the alleged discrimination matter to court, notwithstanding the warning of college attorney John Weber, that "The government's never lost one of these cases, and only 11 or 12 of them have gone to court."

The dispute arose early in 1972, when Alfred Mitchell, a U.S. Department of Labor area director, visited the college to make a spot-check to insure that the school was not in violation of the Federal Wage and Hour Act.

In June 1972, Mitchell told the college personnel director there was no appreciable difference in the work of Utility 2 and Utility 3 classifications. At that time, according to the administration, Utility 2s were all males and Utility 3s were all females.

The college personnel director responded: he said there were differences in the jobs and the college was not guilty of sex discrimination.

In November 1972, the Department of Labor received a letter from the director (Mitchell), stating the college was guilty of sex discrimination with regard to the U-2 and U-3 classifications.

THE ADMINISTRATION was invited to submit further data on its behalf to the department, but the administration responded that there was no discrimination and it would not submit further data.

According to a report prepared by the administration, the personnel di-

rector was told that the union did not believe there was discrimination, either.

In March 1973, the college was informed again, that the regional attorney for the Labor Department had found it in violation of the Equal Pay Provision of the Fair Labor Standards Act.

May 2, 1973, the college was officially served a summons but maintained its position—that the U-3 classification should not be eliminated, nor should employees be reclassified.

According to the employee who has charged discrimination, Ms. Miller, she at one time was performing the work of the higher classification in the Physical Education Building.

Although the U-2s, like the U-3s, are considered custodial workers, they perform the lighter operations involved in cleaning school buildings, according to Kenneth Lindner, administrative vice president.

LINDNER told the board work on ladders and heavy buffing operations were performed by the U-2s, but that emptying ash trays, sweeping, dusting, wiping blackboards and polishing were performed by the U-3s.

Apparently, the problem arose when Ms. Miller was transferred to the PE building where she handed out athletic equipment, a job generally performed by the U-2s.

It was at that time, according to information presented to the board, that the federal inspector visited and allegedly confirmed that Ms. Miller was doing the work of a higher classification at the pay of the lower classification.

"It was just a foul-up," said Lindner, "that we did not change the classification at that time. Later, there became two classifications of equipment handlers. But Ms. Miller went there as a U-3 and did the same type of work as a U-2, for a time."

HATHA YOGA FOR HEALTH

11 Sessions at beautiful UNITY OF LIVONIA

Wednesdays at Noon - Thursdays at 6:45 P.M. Beginning December 3 & 4

EVE CIZIK, Instructor - \$15 a Course or \$1.75 a Session
28660 Five Mile Dial a positive
421-1760 thought, 261-2440

'Tis the season to be practical.



Give the Olympia Report DeLuxe.

It has all the things typists want and like: vertical half spacing (for equations and formulas), transparent aligning scales (for drawing lines), automatic ribbon reverse, 3-position ribbon selector, sturdy carrying case. Plus many other practical features which make Olympia perfect for home, office or school.

See it today.

OLYMPIA PORTABLES from \$59.50
"The World's Largest Manufacturer of Typewriters"

Open 6 Days Until 6:00 p.m.

QUIST TYPEWRITER, INC.
Specialists Since 1934
1717 Stephenson Hwy. • Troy • 2nd Bldg. N. of Maple
689-8000

GARAGE DOOR OPERATORS
FOR ANY DOOR
GENIE "450"
\$179 Installed
1 Year Warranty
Any Suburb
ALLIANCE AUTOMATIC DOOR CO.
531-0890
SOUTHFIELD

WE KNOW EXACTLY WHAT TO DO TO SPARE YOU NEEDLESS EXPENSE WHEN DEATH OCCURS AT A DISTANCE

HARRY J. WILL
Funeral Home inc.

37000 SIX MILE ROAD AT NEWBURGH
ELMER W. ENGEL MGR. 261-4690

25450 PLYMOUTH RD. EAST OF BEECH DALY
RALPHE BASEL MGR. 535-3722

artist supplies
drafting supplies
picture framing
craft supplies

d.m.i. industries inc.
23522 michigan ave.
between telegraph
& outer dr.
dearborn, michigan 48124
565-2440

THIS CHRISTMAS ACTION!...Speaks louder than words.



BRUNSWICK® WINDSOR® V.I.P.
THE TRADITIONAL TOUCH
Rich pecan wood-grain Console®. 3-pc. matched and registered slate. Complete with playing accessories.
As low as \$464.95



WESTPORT™ GAME TABLE
MULTI-PURPOSE octagonally-shaped w/rich stain resistant leatherette top. Solid wood base. Recessed pivoting chip trays.
As low as \$234.95
Opt. matching folding chair \$34.95



Brunswick® air hockey™ GAME BANTAM™
The original air-cushion table game that has swept the country. Now available in 2 models - 5' or 6' Sale priced from \$99.95



Fischer Regal II
MODERN STYLING
Formica® finish accented with chrome trim. Automatic ball return. 7/8" - 1 piece slate. 7 or 8 ft. models. Complete with playing accessories. Automatic ball return.
SERIES 100 by Play Master, Inc. SALE PRICE \$419.95

ALL NEW STYLE - Beautiful Regency walnut Formica® with unique black trim. 1 or 3-pc. oversized slate. Complete with playing accessories.

Club N Cue
Pool & Leisure Furniture

425-7840 28801 Plymouth Rd. Livonia, MI. 48150 Daily: 9:30-7 Sun.: 12-4

USE OUR CHRISTMAS LAY-A-WAY PROGRAM OR BANKAMERICARD OR MASTER CHARGE

HELPFUL HINTS FOR CHOOSING SAFE TOYS!

U.S. CONSUMER PRODUCT SAFETY COMMISSION
WASHINGTON, D.C. 20207



COLOR MY FAMILY SAFE!

THINK TOY SAFETY!

1. BUY TOYS THAT SUIT THE SKILLS AND ABILITIES OF THE CHILD. AVOID TOYS THAT ARE TOO COMPLEX FOR YOUNG CHILDREN.
2. LOOK FOR LABELS THAT GIVE AGE RECOMMENDATIONS OR SAFETY INFORMATION SUCH AS "NOT RECOMMENDED FOR CHILDREN UNDER THREE" OR "NON-TOXIC" ON TOYS LIKELY TO END UP IN LITTLE MOUTHS.
3. WATCH OUT FOR TOYS THAT HAVE SHARP EDGES, SMALL PARTS OR SHARP POINTS. AVOID TOYS THAT PRODUCE EXTREMELY LOUD NOISES THAT CAN DAMAGE HEARING AND PROPELLED OBJECTS THAT CAN INJURE EYES.
4. EXPLAIN TO THE CHILD HOW TO USE TOYS PROPERLY AND SAFELY.
5. ALWAYS TRY TO SUPERVISE YOUNG CHILDREN WHILE THEY PLAY.
6. INSIST THAT CHILDREN PUT THEIR TOYS AWAY SO THEY DO NOT GET BROKEN AND SO THAT NO ONE ELSE TRIPS OR FALLS ON THEM.
7. EXAMINE TOYS PERIODICALLY. REPAIR BROKEN TOYS AND DISCARD TOYS THAT CANNOT BE FIXED.

REPRINTED AS A PUBLIC SERVICE BY TOYS 'R' US

ARBOR

DRUG
PRESCRIPTION
CENTER

Clip & Save Values
SALE STARTS TODAY THRU SAT., NOV. 29th.

PAC—SPECIAL COUPON VALUE

GREAT FITTING STRETCH
"BIC"
PANTY HOSE
CHOICE OF SHADES
99¢ VALUE

59¢

Limit 4 per adult. Expires Nov. 29, 1975.

PAC—SPECIAL COUPON VALUE

FOR ADULTS & CHILDREN
CHERACOL D
COUGH SYRUP
4-OZ. CHERRY FLAVORED
1.49 VALUE

99¢

Limit 2 per adult. Expires Nov. 29, 1975.

PAC—SPECIAL COUPON VALUE

RELIEVES STUFFY NOSES FAST
SUDAFED
SYRUP or TABLETS
4 oz. LIQUID or 24 TABLETS
1.49 VALUE

99¢

Limit 2 per adult. Expires Nov. 29, 1975.

PAC—SPECIAL COUPON VALUE

PRE-MEASURED CONCENTRATE
MASSENGILL
NEW PACKETTES
12 LIQUID or 10 POWDER
1.98 VALUE

139

Limit 2 per adult. Expires Nov. 29, 1975.

PAC—SPECIAL COUPON VALUE

VASELINE
"COLA" LIP BALM
49c VALUE

29¢

Limit 4 per adult. Expires Nov. 29, 1975.

PAC—SPECIAL COUPON VALUE

"ORNEX"
COLD CAPSULES
20 COUNT
1.77 VALUE

139

Limit 2 per adult. Expires Nov. 29, 1975.

PAC—SPECIAL COUPON VALUE

TYLENOL
24 TABLETS
1.05 VALUE

49¢

Limit 2 per adult. Expires Nov. 29, 1975.

PAC—SPECIAL COUPON VALUE

"CHAP-STICK" FLAVORED
LIP BALM
YOUR CHOICE
59c VALUE

29¢

Limit 4 per adult. Expires Nov. 29, 1975.

PAC—SPECIAL COUPON VALUE

"ORAL-B" PRO
TOOTHBRUSHES
1.19 VALUE

59¢

Limit 4 per adult. Expires Nov. 29, 1975.

PAC—SPECIAL COUPON VALUE

NOVAHISTINE DMX
COUGH FORMULA
4-OZ.
1.99 VALUE

149

Limit 1 per adult. Expires Nov. 29, 1975.

PAC—SPECIAL COUPON VALUE

NOVAHISTINE
ELIXIR-4 oz.
1.85 VALUE
8-OZ. BTL. 2.49

129

Limit 2 per adult. Expires Nov. 29, 1975.

PAC—SPECIAL COUPON VALUE

DISPOSABLE
"RONI" LIGHTER
1.49 VALUE

79¢

Limit 2 per adult. Expires Nov. 29, 1975.

HERE'S A GIFT THAT'LL "CLICK" WITH EVERYONE!
POLAROID "SUPER SHOOTER"

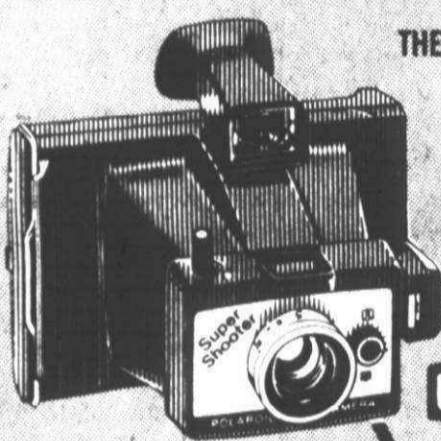

THE CAMERA THAT USES 6 DIFFERENT TYPES OF POLAROID FILMS!

Save money with economical type 88 or big pictures on 108. Features electric eye and electronic shutter, 3-element lens, built-in flash and diffuser for perfect pictures up to 12 feet with standard or Hi-Power flashcubes.

REGULAR 24.95

SAVE 4.96

19.99



MR. COFFEE

THE ORIGINAL AUTOMATIC HOME COFFEE BREWER!

Only 5 minutes from cold tap water to a 10-cup pot of the best coffee you ever tasted. No bitter taste, nothing but rich full flavor comes through. Switch to keep your coffee piping hot, there's no messy clean-up with disposable filters!

REGULAR 39.95

SAVE 9.96

GENUINE MR. COFFEE
100-CT. FILTERS
119

29.99

Model MC-1

HERE'S THE NEW AFFORDABLE MODEL 3
POLAROID "SX-70" CAMERA



The revolutionary camera system that hands you hard, dry, framed color pictures that develop in your hand as you watch! Has all the electronic features as model 1, but with a non-reflex viewing system for economy.

REGULAR 99.95

SAVE 20.07

79.88

PAC—SPECIAL COUPON VALUE

SCHICK SUPER II
BLADE CARTRIDGES
5 PACK
1.39 VALUE

88¢

Limit 1 per adult. Expires Nov. 29, 1975.

PAC—SPECIAL COUPON VALUE

FREE SCHICK RAZOR with PLUS
Platinum Injector
7 BLADE INJECTOR
1.49 VALUE

99¢

Limit 2 per adult. Expires Nov. 29, 1975.

PAC—SPECIAL COUPON VALUE

FREE SCHICK RAZOR with TWIN
INJECTOR BLADES
4 BLADE INJECTOR
1.09 VALUE

69¢

Limit 2 per adult. Expires Nov. 29, 1975.

PAC—SPECIAL COUPON VALUE

SCHICK INJECTOR
ADJUSTABLE RAZOR
WITH 2 TWIN BLADES
2.95 VALUE

159

Limit 2 per adult. Expires Nov. 29, 1975.

PAC—SPECIAL COUPON VALUE

UNICAP-M PLUS IRON
120 VITAMINS
90 TABS WITH 30 FREE
2.69 VALUE

249

Limit 1 per adult. Expires Nov. 29, 1975.

PAC—SPECIAL COUPON VALUE

DISPOZ-A-LITE
BUTANE LIGHTER
EXTRA LONG LIFE
1.98 VALUE
NO. 2800

99¢

Limit 2 per adult. Expires Nov. 29, 1975.

PAC—SPECIAL COUPON VALUE

PLAYTEX DEODORANT
TAMPONS - 30 ct.
REGULAR OR SUPER
2.41 VALUE

149

Limit 1 per adult. Expires Nov. 29, 1975.

PAC—SPECIAL COUPON VALUE

"SHY" FEMININE
SYRINGE KIT
5.67 VALUE

388

Limit 2 per adult. Expires Nov. 29, 1975.

PAC—SPECIAL COUPON VALUE

REAL QUALITY AT A SAVINGS!
"TUSSY"
DEODORANT SALE
ROLL-ON • STICK • CREAM
69¢ VALUE

57¢

"YOUR CHOICE"
Limit 2 per adult. Expires Nov. 29, 1975.

PAC—SPECIAL COUPON VALUE

COMPOUNDED TO RELIEVE PAIN
EMPIRIN
COMPOUND
BOTTLE OF 100 TABLETS
1.58 VALUE

99¢

Limit 2 per adult. Expires Nov. 29, 1975.

PAC—SPECIAL COUPON VALUE

SAFE—NON NARCOTIC
"BENLYN"
COUGH SYRUP
4 OZ. SIZE BOTTLE
1.99 VALUE

139

Limit 2 per adult. Expires Nov. 29, 1975.

PAC—SPECIAL COUPON VALUE

HIGH POTENCY VITAMINS
THERAGRAN
100 with 30 FREE
TOTAL OF 130 TABLETS
5.19 VALUE

399

Limit 1 per adult. Expires Nov. 29, 1975.

REDFORD
PLYMOUTH RD.
AT INKSTER
NEXT TO FARMER JACK
SUPERMARKET

MILFORD
963 E. SUMMIT
NEXT TO A & P
YOUR FAVORITE ICE COLD
BEER AND WINE

INKSTER
CHERRY HILL
AT INKSTER RD.
YOUR FAVORITE ICE COLD
BEER AND WINE

ANN ARBOR
PLYMOUTH RD.
AT GREEN RD.
IN PLYMOUTH GREEN
SHOPPING CENTER

SALINE
447 EAST
MICHIGAN AVE.
PACKAGE LIQUOR DEALER
COLD BEER & WINE

WALLED LAKE
WEST MAPLE RD.
AT PONTIAC TRAIL
PACKAGE LIQUOR DEALER
COLD BEER & WINE

OPENING SOON
MIDDLEBELT
& ANN ARBOR TRAIL
IN WESTLAND'S NEW
ARBOR CENTER

OPEN MONDAY thru SAT. 9 to 10 - SUNDAY 10 to 6 • AMERICAN GREETINGS...THE FRESH IDEA CARDS



'Over the river and through the woods'—

It's a happy memory for many seniors in area

BY SHERRY KAHAN

"Over the river and through the woods to grandmother's house we go," says the old Thanksgiving song. "The horse knows the way to carry the sleigh through the white and drifting snow."

The 19th century Thanksgiving with snow, sleighs, wood stoves, home-grown pumpkins and homebaked pies and bread can be warmly recalled by elderly citizens of the area.

Mrs. Luella Evans, for example, who lives in Tonquish Creek Manor, Plymouth, can easily focus on the picture of herself sliding over the snow in a sleigh from her family's farm on Napier Road, just west of Plymouth.

"We had horsehide robes to cover us against the cold," she said. "We sat on straw in the bottom of the sleigh with heated pieces of soapstone wrapped in paper or cloth to keep our feet warm."

Westland resident George R. Raub recalled that "the eating part was the most interesting part of Thanksgiving to me."

He added: "We had turkey with all the trimmings and pumpkin pie. My mother had to cook the pumpkin herself and strain it. You couldn't get it out of a can in those days."

Mrs. Lena Embling, who has lived for 51 years in Garden City, used to take her sleighride over the white and drifting snow covered with a remnant of the old west, a real buffalo robe.

Her childhood was spent in Canada where Thanksgiving is observed in October as a harvest festival.

"We had so many aunts and uncles and cousins over on Thanksgiving—I can't remember how many—probably a couple of dozen," she said.

"After the meal us kids would go out and play on the haystacks, climb into the hayloft or climb trees and look for nests. The older people would talk about the harvest. The women would discuss quilting, making rugs or knitting."

HERMAN AND IDA HERPEL of Redford Township and Mrs. Mary Gould of Livonia were brought up in Detroit.

"We had wonderful Thanksgivings," said 84-year-old Mrs. Gould whose home was on the east side. "As children we were excited about it because we would have chicken which we didn't have very often. My mother cooked about 14 chickens. There were 10 children in the family."

Herman Herpel, as a youngster, was busy around Thanksgiving help-

ing in his father's bakery located at the back of their home.

"Sometimes I would go along on deliveries," he said. "Some of our customers lived around Cadillac Square which was paved in cobblestones."

His parents immigrated from Germany and there were no extra relatives around to invite to the feast. His wife, on the other hand, had an aunt, uncle and cousins to invite to their Corktown home, situated west of downtown.

"Goose was the usual holiday fowl," said Mrs. Herpel. "It was large enough to feed the family. The geese were brought to the grocery store freshly dressed, not frozen as they are today. Sometimes we had duck."

"With our meat we had dressing and pumpkin, mince or apple pies and plum pudding. We also had cranberries which we could buy in a store."

ALL REMEMBERED that whether they lived in the country or the city, Thanksgiving dinner and regular cooking was done on a woodburning stove.

"I used to help my father cut wood," remembered Mrs. Evans who was born in 1884. "We would go out into the woods on our farm and to get it. I helped him saw it. Then we'd bring it home in a sleigh."

"Our house was also heated by wood put in the heating stove in the living room-dining room. But there was no heat in the bedrooms. We used a lot of blankets, and usually took into bed soapstone, brick, or even a flat-iron which had been heated and covered with heavy material."

Even on Thanksgiving Mrs. Evans and her sister, Mrs. Jennie Stacey, who now lives in Salem, had to get up early to milk the cows.

"It was so cold some days we could hardly stand it," she noted. "We also had to walk two miles to school at

Lapham's Corners, sometimes in deep snow. I think we were tougher than kids are today. The other day I heard a boy hollering about walking a block to catch a bus to school."

FOR THANKSGIVING, the family of Mrs. Evans sat down to a dinner of turkey, produced on the farm, mashed potatoes grown on the farm, mince pie minced from meat raised on the farm and bread made from grain produced on the farm and then taken to the grist mill on Wilcox Road to be made into flour.

"We had a well for our drinking water," she continued. "We'd go out and pump it and bring it in in a bucket. After the Thanksgiving meal we washed our dishes in two dishpans placed on the stove. One had soap. The other was the rinse pan."

"Our light was provided by kerosene lamps. My sister was paid 10 cents a week to trim the wicks and clean out the smokey chimneys on these lamps."

Ten of the 100 acres of the farm on which she was raised remain in the family, she said, and are owned today by Mrs. Evans' nephew, Glenn Stacey.

While Mrs. Evans, now 91, believes that "people enjoyed themselves more than they do now," she feels she has much to be thankful for today.

"I love it here," she said of her Tonquish Creek Manor apartment. "Everyone is so nice. Lots of people wouldn't have homes if it weren't for places like this."

DESPITE THE FACT that they grew up in different countries, Mrs. Evans and Mrs. Embling lived very similar lives. Both farm girls, they have similar Thanksgiving memories.

"I remember the bells on the horses

made a wonderful sound as they moved along," stated Mrs. Embling.

Thanksgiving was also homegrown on her Canadian farm. "We had turkey and pumpkin or raisin pie," she said. "We never heard of cranberries. But we had 100 apple trees, so my mother canned apples, as well as other fruit like plums and cherries which we used on Thanksgiving."

"My mother worked hard, but was always happy. She sang at her work. You don't hear that today."

"That was a better life, out in the fields, looking for butterflies, birds and flowers. Young people don't know what to do with themselves now."

GEORGE RAUB, a pink-cheeked Santa Claus of a man, grew up in the Ohio country town of Risingsun. It becomes evident that his life there still holds sentimental meaning for him when he displays his tiny high school pin-class of 1912—which he has had in-laid in transparent plastic and keeps on a small stand.

Raub would much rather talk about the devilment cooked up by himself and eight cronies who called themselves the Risingsun Toughs that limit himself solely to Thanksgiving nostalgia.

However, he called it "the most sacred day of the whole year." He added: "It is nondenominational, and people of all religions and creeds can pause and thank almighty God for the blessings we have."

Raub, a building contractor who is specializing in Huguenot and Masonic history during his retirement, is a past president of the Detroit Society for Genealogical Research.

He explained that Thanksgiving was first proclaimed by George Washington in 1789, with the last Thursday of November selected by Lincoln in 1863.

DETROITERS like Mr. and Mrs. Herpel and Mrs. Gould were much more likely to use a streetcar than ride on a sleigh during their childhood. They also did a lot of walking.

"For those 14 chickens on Thanksgiving my sister had to go to the Eastern Market," said Mrs. Gould. "She brought the food home in a baby buggy. It was about a three-mile walk, but she didn't mind. She liked to go there."

"For Thanksgiving we wore dresses—we didn't wear anything else in those days. We also wore long underwear to keep warm. Over the underwear we wore long stocking. We always had trouble with the lumps the underwear made around our ankles."

After the heavy meal the older members of the family dozed off, while the young ones went out skating.

"We enjoyed everything," recalled Mrs. Gould. "When we came in from skating we'd sit near the stove and drink hot chocolate."

In those times, life revolved around the cookstove, and one day Ida Herpel's family had great luck.

"When they paved Abbott Street they took up the wooden paving blocks and put them in our barn," she laughed. "All we had to do was take an axe and split them. They burned beautifully. There were still some left two years later when we moved."

As a child she was never quite sure how her relatives learned they were invited for Thanksgiving.

"We didn't have a telephone but they seemed to know they should come."

Mr. Herpel feels he has much to be thankful for.

"I've had a good life," he said. "I've seen the U.S. in a better time—it was hard but it was better—there was no fear."

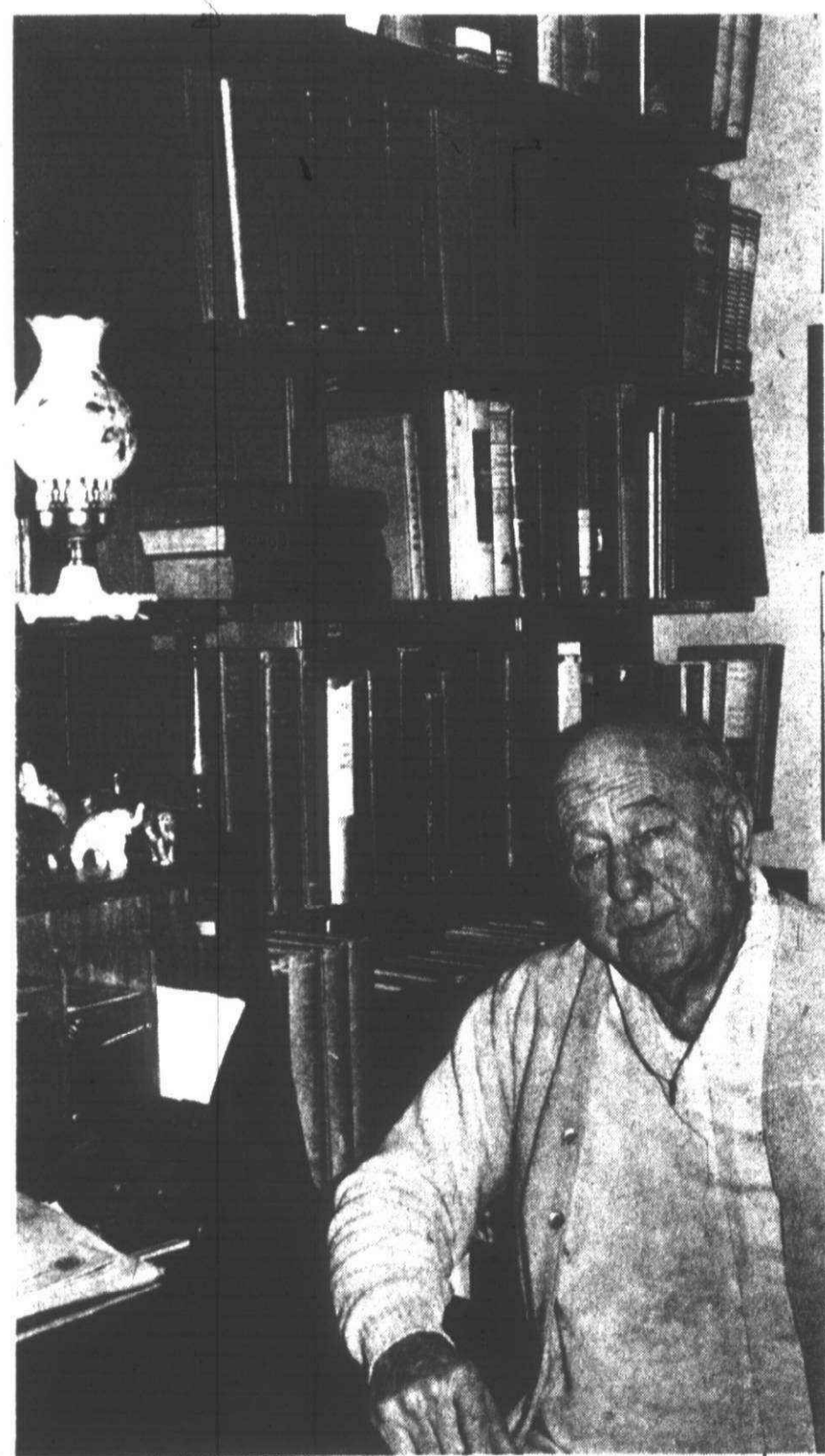

Historian George R. Raub sits in his study surrounded by books that remind him of the past. (Staff photo by Sherry Kahan)



Mrs. Louella Evans might be listening for the sound of sleigh bells, or maybe waiting for visitors to cross Tonquish Creek and

come through the woods to enjoy an old-fashioned Thanksgiving with her. (Staff photo by Maurie Walker)

SHOWERS BAR MITZVAHS
BANQUETS WEDDINGS
 BUFFETS OF OVER 30
 HOT & COLD ITEMS **\$5.95**
477-2686
CORDOBA
 BANQUET FACILITIES
 FOR UP TO 200 7 MILE
 & MIDDLEBELT

DESKS
 All sizes
 All styles
 FREE DELIVERY EASY TERMS
LAUREL FURNITURE
 584 W. Ann Arbor Tr.
 Plymouth & Main Sts.
 PLYMOUTH 453-4700
 Open daily 9:30 a.m. to 6 p.m.
 Thurs. & Fri. to 9 p.m.

PROBLEM PREGNANCY
 Call us for help
 to continue
 your pregnancy
883-2100
 Catholic Social Services
 of Wayne County

Getting settled made simple.
 New town dilemmas fade after a WELCOME WAGON call.
 As your Hostess, it's my job to help you make the most of your new neighborhood. Our shopping areas, Community opportunities, Special attractions. Lots of facts to save you time and money. Plus a basket of gifts for your family. I'll be listening for your call.
WELCOME WAGON
 IN OAKLAND COUNTY CALL **961-7750**
 IN WAYNE COUNTY CALL **425-5060 283-8333**

EAR PIERCING CLINIC
 At Meijer Thrifty Acres, a specially trained nurse, using a unique precision instrument will painlessly pierce your ears. All it takes is 1/10th of a second to pierce, insert the special sterile earrings, and apply the back. The earrings are non-allergenic 24 K gold, applied directly to surgical grade stainless steel, and are sterilized under rigid standards. If you're 18 or under, you must be accompanied by a parent or guardian.
\$6.95
SATURDAY, NOVEMBER 29 and SATURDAY, DECEMBER 6, 1975
11 a.m. to 5 p.m.
Clinic Special!
SAVE 10% OFF THE REGULAR PRICE OF ANY 10K, 12K, 14K GOLD EARRINGS, PENDANTS, OR RINGS IN STOCK.
PRICES GOOD SATURDAY, NOVEMBER 29 AND SATURDAY, DECEMBER 6, 1975 ONLY
MEIJER THRIFTY ACRES — 45001 FORD RD. AT CANTON CENTER RD.

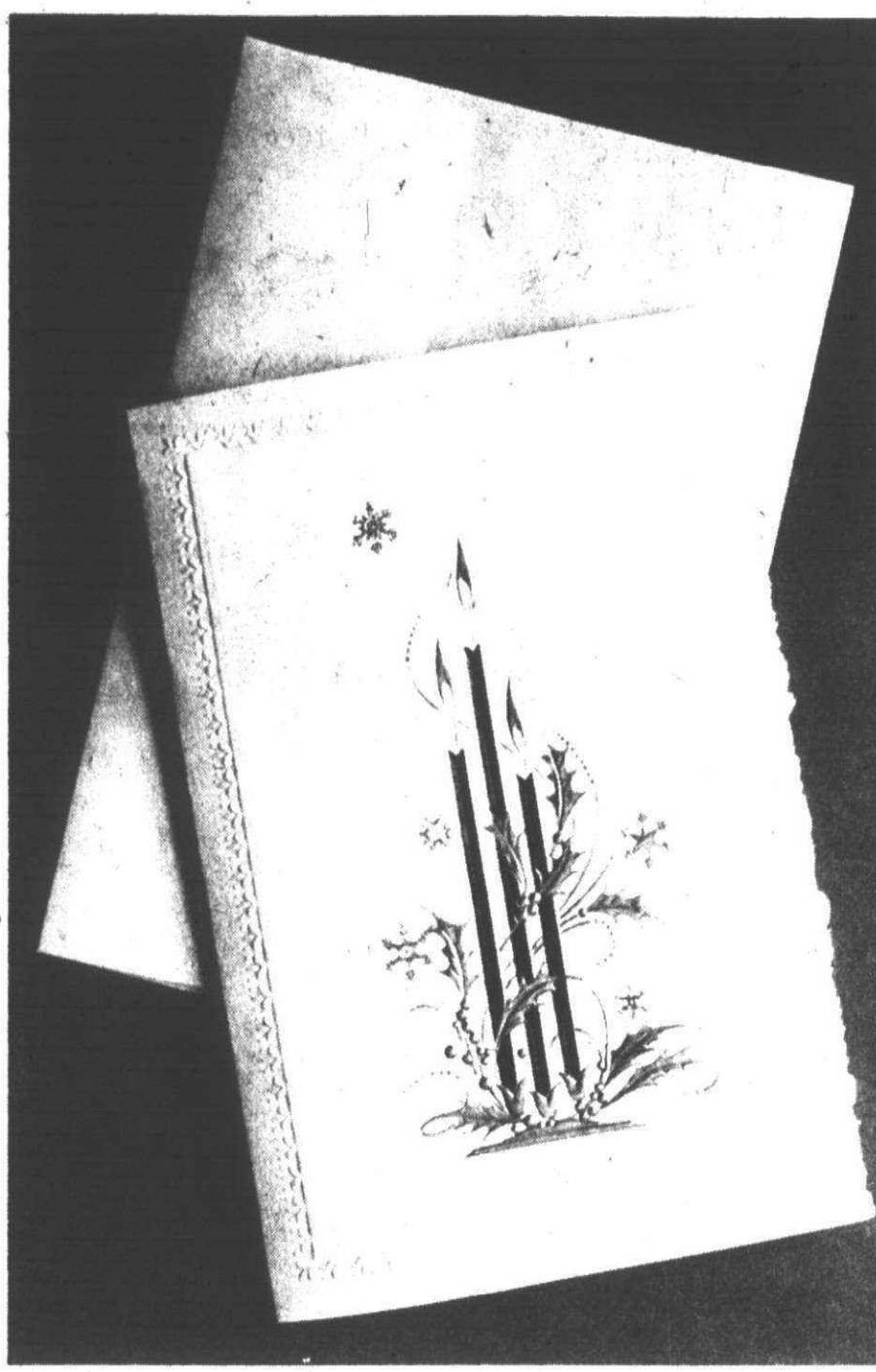

Red candles fight MS

The Michigan chapter of the National Multiple Sclerosis society is offering a Christmas card that features candles in a red and gold design on antique white stock. The cards cost \$4.50 for a box of 25, and all profits from contributions go directly to help MS patients. Order them through Mrs. Boyd Wiltsie, 14077 Nola, Livonia.

Tri-Deltas set mini-carnival

Delta Delta Delta sorority alumnae of Dearborn-Western Wayne County will sponsor a mini-carnival Tuesday, Dec. 2, to raise funds and collect toys for the Children's Leukemia Foundation. The carnival is part of Sleighbell Day, a national program sponsored by Tri-Deltas to raise money to support research for children's blood diseases. Locally, all proceeds and toys will be donated to the Child Research Center and Beaumont Hospital.

Admission to the carnival, to be held at the home of Mr. and Mrs. Frank Drayton, 27480 Spring Valley Drive, Farmington Hills, is a wrapped toy for a leukemia patient. The toys are used for Christmas gifts and for cheering up children following bone marrow tests. Reservations should be made with Mrs. Homer Tolon, 7000 Lindenmere Drive, Birmingham, Nov. 29.

U-M offers women 20 scholarships

The University of Michigan Center for Continuing Education of Women will award 20 scholarships to women who will be continuing an education during the 1976-77 academic year at any University of Michigan campus.

Women whose education has at least 24 consecutive months and who are pursuing any undergraduate or graduate academic or professional degree program are invited to apply. Applications are available now at the Center and should be submitted to the Center by Jan. 14.

The CEW Scholarships will be awarded on the basis of capacity, promise of impact in a chosen field, academic record and potential, motivation, and need. The awards range from \$500 to \$2000. Admission to the University is a prerequisite but scholarship applications may precede admission.

Ninety-six women between the ages of 20 and 50, many of them working women and women with families, have won CEW Scholarships since 1970. Following educational interruptions extending to 22 years, scholars have returned to begin undergraduate degrees, to obtain professional training or to pursue graduate studies directed toward a diverse range of career interests.

Throughout the year, the Center welcomes individuals to discuss education and career plans, to participate

in groups and in informal discussions, conferences, and other programs on issues of concern to women in today's society.

The Center, located at 328-330 Thompson, serves all interested women and men and is open weekdays from 8:30 a.m. to 5 p.m.

CHRISTADELPHIANS
 INVITE
 YOU TO A LECTURE ENTITLED
"JESUS CHRIST"
 Sunday, Nov. 30
 2:15 P.M.
 NO DONATIONS
36516 PARKDALE, LIVONIA
 1 blk. South of Plymouth, 1 blk. West of Levan

THE Pennyrich BRA FOR EVERYONE
 also during Pregnancy and Nursing
 Ruth's Pennyrich in Doll House Bridals 28865 Plymouth Rd. Livonia & Blk. E. of Middlebelt 525-5243
 Open Mon., Thurs., Fri. 12 to 8:00 p.m. Tues., Wed., Sat. 12-5:30 p.m.

Leukemia unit selling cookies

Christmas cookies in decorated, reusable tins are being offered again this year by the Children's Leukemia Foundation. The price is \$3.50 for a tin of more than two pounds of cookies.

Money received for this holiday treat is put toward the Foundation's continued support of research into the better care and treatment for all seriously ill blood disease patients, and to provide prescription drugs, counseling and other aids to anyone in the state of Michigan afflicted with such diseases. All of the Children's Leukemia Foundation's services are free of charge to anyone living in the state of Michigan, whether they are children or adults.

To place an order, or for additional information, call foundation, 17801 W. Seven Mile, Detroit.

NOW SHOWING!
Fordham Green
 Apartments & Townhomes
 STARRING
 Wall to Wall Carpeting Modern Appliances
 Gas Heat and Central Air Conditioning
 CO-STARRING
 Storage Lockers Townhome Basements Laundry
 Facilities Patios
 SPECIAL GUEST STARS
 Tennis Courts Tot Lots And Swimming Pool
 ADMISSION
 \$220 Per Mo. and Up
CONTINUOUS SHOWINGS
 A Practical Management Co. Development

GIVE THANKS IN CHURCH

NEWBURGH UNITED METHODIST CHURCH
 36500 Ann Arbor Trail 422-0149
CANDLELIGHT THANKSGIVING SERVICE 7:30 P.M.
 SERMON: Rev. Karl Seigler
 CHANCEL CHOIR

CHRISTIAN SCIENCE THANKSGIVING DAY SERVICES
 FOURTH CHURCH, Detroit Hours of Service 11 a.m.
 24400 W. Seven Mile near Telegraph
 EIGHTH CHURCH, Detroit 10:30 a.m.
 20011 Grand River at Evergreen Rd.
 FIRST CHURCH, Garden City 11 a.m.
 33111 Ford Rd.
 FIRST CHURCH, Plymouth 10:30 a.m.
 1100 West Ann Arbor Trail
 No collection will be taken.

GRACE LUTHERAN CHURCH
 25630 Grand River, Detroit
 Rev. Halboth
THANKSGIVING DAY SERVICE
 10:00 A.M.
 Sermon:
 "Christian Thanksgiving Special Music"

GALILEAN BAPTIST Church of Livonia
 28875 W. Seven Mile 474-7660
THANKSGIVING DAY SERVICE
 10:00 a.m. to 11:30 a.m.

ST. MATTHEW'S UNITED METHODIST CHURCH
 422-6038
 30900 Six Mile Road Livonia
 William D. Rickard, Pastor
SUNDAY MORNING WORSHIP
 9:30 a.m. Worship, Nursery Church School (All Ages)
 11:00 a.m. Worship Services (Nursery Available)
THANKSGIVING DAY
 10:00 a.m. WORSHIP
 Nursery Provided



NATIVITY UNITED CHURCH OF CHRIST
 9435 Henry Ruff at W. Chicago 421-5406
THANKSGIVING EVE SERVICE
 8:00 P.M.
 R. Paul Koons, Pastor

RICE MEMORIAL UNITED METHODIST CHURCH
 20601 Beech Daly Corner of 8 Mile 534-7575
THANKSGIVING EVE COMMUNION
 7:30 P.M.
 Rev. Donna J. Lindberg, Pastor

ALL SAINTS LUTHERAN
 8850 Newburgh at Joy 427-9675
THANKSGIVING EVE WORSHIP
 7:30 P.M.
 Rev. David A. Paap

ST. PAUL'S PRESBYTERIAN CHURCH
 27475 Five Mile Rd. GA 2-1470
THANKSGIVING EVE COMMUNION
 8:00 P.M.
 Music by Sr. High & Chancel Choir

ST. TIMOTHY PRESBYTERIAN CHURCH
 16700 Newburgh Rd., Livonia
THANKSGIVING EVE SERVICE
 Wed. 8:00 P.M.
 Rev. E. Dickson Forsyth
 Nursery Care

TIMOTHY LUTHERAN CHURCH, ALC
 8820 Wayne Road at Joy 427-2290
 George Fleischer, Pastor
THANKSGIVING EVE SERVICE OF PRAYER & PRAISE
 7:30 P.M.
 SPECIAL MUSIC

ROSEDALE WOMEN'S UNITED PRESBYTERIAN
 Hubbard at W. Chicago GA 2-0494
THANKSGIVING EVE SERVICE
 Wed. 7:30 P.M.
"GATHERED TOGETHER"
 Rev. Arthur K. Beumler
 Youth Choirs, Handbell Choir
 Ensemble Choir

WARD UNITED PRESBYTERIAN CHURCH OF LIVONIA
 Farmington Road and Six Mile Road 422-1150
Service of Thanksgiving and Prayer for our Country
THANKSGIVING DAY CELEBRATION
 10:00 a.m.
"THANK GOD AND TAKE COURAGE"
DR. BARTLETT L. HESS
"The Prayer of Thanksgiving" & "BATTLE HYMN OF THE REPUBLIC"
 100-voice chancel choir and Brass Ensemble directed by Dr. Jerry J. Smith
 Veterans Honored
 Nurseries Provided You Are Welcome!

ST. MATTHEW'S LUTHERAN CHURCH
 5885 Venoy, Westland North of Ford Rd.
THANKSGIVING EVE SERVICE
 7:30 P.M.
 Holy Communion will be served
 Pastor Ralph Fischer

VILLAGE UNITED PRESBYTERIAN
 25350 W. Six Mile, Redford
ECUMENICAL THANKSGIVING EVE SERVICE-8:00 P.M.
 Churches participating in the service
 LADY OF LORETTO
 ST. MARTIN'S EPISCOPAL
 GOOD SHEPARD LUTHERAN

SAINT JOHN'S EPISCOPAL CHURCH
 574 South Sheldon Road Plymouth 453-0190
 Wednesday, November 26th
 8:00 P.M. Family Eucharist
 Nursery Care Provided
THANKSGIVING DAY
 10:00 A.M. Holy Eucharist

Providence names new administrator

Sister Xavier Ballance has been appointed administrator of Providence Hospital, Southfield.

She succeeds Sister Gertrude Basnagel, Providence administrator since 1969. Sister Gertrude has been named to head St. Vincent's Hospital in Indianapolis.

Administrator of St. Vincent's Hospital in Birmingham, Ala. for the past 3½ years, Sister Xavier earned a diploma from the Mercy School of Nursing in Toledo, and a bachelor of science degree in nursing at St. Louis (Missouri) University.

Her nursing background includes supervisory positions at St. Joseph's Hospital in Chicago and Hotel Dieu Hospital in New Orleans.

In 1968, a master of business administration degree was awarded to Sister Xavier by The George Washington University in Washington. Her residency in conjunction with her gradu-



SISTER XAVIER BALLANCE

ate studies was held at the Peter Bent Brigham Hospital and Carney Hospital, both in Boston.

Sister Xavier held administrator posts at Seton Hospital in Austin, Texas, and Mobile, Alabama's Providence Hospital before being selected to head the Birmingham hospital. She is a member of the American College of Hospital Administrators and the American Hospital Association.

Alcoholism to be discussed

"Women and Our Drinking Culture" will be the topic at a 1 p.m. meeting Saturday, Dec. 6, of the Mid-Western Wayne County Chapter of the National Organization for Women.

Guest speaker will be Dr. Margaret L. Clay, Ph.D., social planning consultant and associate research psychologist with the Mental Health Research Institute at the University of Michigan.

The meeting will be held in the YWCA of Western Wayne County on Michigan Avenue, between John Daly and Beech Daly.

Dr. Clay, who has done research on alcoholism control, is also a planning consultant on alcohol and road safety for the Michigan Department of State and a member of the governor's task force on the drinking driver problem.

For further information contact Janet Aniline, 5118 Kenilworth, Dearborn.

Rosenberg son is speaker

Michael Meeropol, author, and son of Ethel and Julius Rosenberg, will be speaker for the Detroit Town Hall at 11 a.m. Wednesday, Dec. 3, in the Fisher Theater. Tickets are \$5 and available at the door.

Class set on human potential

An open forum on human potential will be presented by the women's resource center from 8-10 p.m. Tuesday, Dec. 2, at Schoolcraft College.

The forum, open to the public without charge, is designed to provide a personal growth experience. Those attending will sample some of the personal growth activities available through the college's human potential seminars.

Susie Durkin, a human potential group leader, will conduct the forum, helping participants identify their strengths and assets.

The event will take place in room 210 of the liberal arts building.

Mothers: YOUR CHILD'S PRECIOUS FEET ARE YOUR RESPONSIBILITY

• There is no substitute for quality and carefully fitted shoes
• Doctors' shoe prescriptions correctly filled

GABE SHOES

FARMINGTON RD. AT 12 MILE RD. KENDALLWOOD CENTER GR 6-3401

PLYMOUTH COMMUNITY CHRISTMAS ARTS & CRAFT SHOW

Sat. Nov. 29 - 11:00 a.m. to 9 p.m.
Sun. Nov. 30 - 10:30 a.m. to 6 p.m.

at
MASONIC TEMPLE and GRANGE HALL

In Downtown Plymouth - On the Square Fifty local merchants will be on hand to display and sell Christmas Crafts and Gifts
FOR TABLE SPACE, Call Daisy Proctor at 453-5045

TUSSY STOCKING STUFFERS

MAKE UP NOVELTIES

- Creme Eye Shadow Pots
- Lipgloss Pots
- Lipstick & Nail Gloss

2 items each card **\$1.00** card

ORIENTAL GARDEN PERFUME STICKS

6 fragrances 13 oz. net wt. **\$1.00** each

FRAGRANCE NOVELTIES

2 fl. oz. Cologne **\$1.00**
¼ oz. wt. Creme Perfume **\$1.00**

COSMETIC DEPT.
MEIJER THRIFTY ACRES — 45001 FORD RD. AT CANTON CENTER RD.
Closed Thanksgiving Day

Why Pay More! Why Pay More! Why Pay More!

the family ring

with Beautiful Cluster Elegance...

PERFECT FOR CHRISTMAS

10K or 14K gold with one to sixteen stones.

5 styles to choose from.
\$19.20 to \$123.50
(only 4 styles shown)

ORDER MUST BE PLACED BEFORE DECEMBER 1, 1975, TO ASSURE DELIVERY FOR CHRISTMAS.

JEWELRY DEPARTMENT
MEIJER THRIFTY ACRES — 45001 FORD RD. AT CANTON CENTER RD.
SHOP DAILY 8 a.m. to 10:30 p.m. CLOSED THANKSGIVING DAY! SUN. 9 a.m. to 7 p.m.

• 25% TO 50% OFF! • 25% TO 50% OFF! •

Sofas Chairs Floor Sample Clearance Loveseats Rockers

JUST A SAMPLE... MANY, MANY MORE ITEMS TOO NUMEROUS TO LIST!

Exceptional Savings on exceptional quality! 'tis the season to pick up beautiful upholstery throughout our 58,000 sq. ft. of fine Traditional Furniture Galleries. We're clearing most of our upholstered floor sample items... 3 days only! We cannot begin to list every value. Sample the savings below... then come see all the rest!

Save Up To \$609.50 on a Single Purchase!

SALE	SALE	SALE	SALE	
91" Century Sofa, super soft, brown/red floral, loose cushions. Reg. \$866 \$499	87" Tuxedo-arm Sofa, blue & red quilted paisley print. Our reg. Sale price \$599 \$399	Wing Chair, green pattern stripe velvet outside. Reg. \$449 \$299	Man's hi-back Lounge Chair, striped velvet cover. Reg. \$400 \$280	
92" Sofa, tufted seat cushion, rust velvet, arm bolsters. Reg. \$915 \$599	59" Curved-back Loveseat, loose pillow back, "new look" upholstered legs, bolsters, Tapestry cover. Reg. \$543 \$329	Mrs. Club Chair, button-back, amber rayon/cotton crushed velvet. Reg. \$372 \$249	Solid oak small Accent Chair, rust stripe. Reg. \$199 \$149	
90" Roll-arm Loveseat T-cushion style sofa, nylon floral. Reg. \$600 \$449	84" Antique blue Cane-arm Sofa, blue & white tapestry cover. Reg. \$794 \$499	Curved, button-back Chair, 100% Olefin striped tweed. Reg. \$249.50 \$199	Wing Chair, antiqued green wood, charcoal brown textured fabric. Reg. \$251 \$149	
89" Sofa, 3-cushion, slope arm, loose cushion, black/gold print linen/cotton. Reg. \$749.50 \$499	57" Wing style Loveseat, antique gold quilted floral cover. Reg. \$712 \$469	Wing Chair, carved Queen Anne legs, quilted cover. Reg. \$357 \$259	Tub Chair, red, white contrasting welt, textured nylon/wool combination. Reg. \$232.50 \$129	
99" Sofa, Curved back, loose cushion, oyster rayon/cotton velvet, brown welts. Reg. \$1009.75 \$699	86" Cap-arm Sofa, heavy nylon rust/avocado/beige cover. Reg. \$529 \$389	Curved, button-back Chair, 100% Olefin striped tweed, latex back. Reg. \$249.50 \$199	Swivel Rocker, green velvet. Reg. \$410 \$269	
71" Sofa, brown vinyl, loose cushion, oak frame. Reg. \$514.50 \$249	58" Loveseat, Semi-attached back, earhtone floral. Reg. \$435 \$289	Mr. Club Chair, button-back style, Diplomat mint crushed velvet. Reg. \$385.50 \$299	Slope-arm Swivel Rocker, brown geometric cover. Reg. \$276 \$159	
90" Sofa, quilted olive/multi-color, loose back cushions. Reg. \$1010 \$599	84" Sofa, loose cushions, sloped arm, T-cushion, blue tweed check. Reg. \$677.50 \$449	La-Z-Boy Swivel Rocker, gold combination cover. Reg. \$225 \$109	Shaped hi-back Ladies' Chair, gold/lime tapestry cover. Reg. \$302 \$149	
Century Rural English Sofa, exposed wood frame, tones of brown. Reg. \$861 \$599	59" Tuxedo-arm Loveseat, self pattern checked white-on-white. Reg. \$484 \$239	Roll-around Chairs, tufted backs, choice of green or blue velvet. Reg. from \$220 to \$235 \$109	Lounge Chair, stripe velvet fabric. Reg. \$299 \$179	
86" Bombay Tuxedo Sofa, black/gold patchwork. Reg. \$706.50 \$499	90" Tuxedo-arm Sofa, bolster cushions, tweed patterned stripe. Reg. \$660 \$489	Century Swivel Rocker, royal blue textured fabric. Reg. \$319 \$229	Hi-back Mr. Club Chair, tight back, 100% rayon white/gold Florence woven stripe. Reg. \$404.50 \$349	
74" Pine Sofa, loose cushions, wooden wings, tapestry floral. Reg. \$487 \$249	Solid pine Loveseat, upholstered wing, wood trim, red floral. Our reg. sale price \$378 \$279	Carved, straight-back fruitwood Chair, Regal stripe melon/gold/100% rayon fabric. Reg. \$447.50 \$249	Mrs. Club Chair, to match above. Reg. \$354.50 \$299	
AREA RUGS Floor Samples SAVINGS UP TO 60%!		Hi-back Ladies' Chair, gold striped fabric. Reg. \$388 \$189	Medium back Barrel Chair, green velvet rayon. Reg. \$309.50 \$199	
84" Camel-back Sofa, one-piece cushion, floral. Reg. \$691 \$479	77" Century Sofa, green cut velvet, arm bolsters. Reg. \$772 \$499	Barrel-back Wing Chair, quilted cover, contrasting rust velvet back. Reg. \$225 \$159	Rural English Lounge Chair, exposed Oak base, red cover. Reg. \$329 \$99	
85" Camel-back Sofa, Chippendale leg, blue chintz floral. Reg. \$658 \$329	92" Curved Sofa, loose pillow back, bolsters, beige/brown/off-white, wood frame. Reg. \$1073 \$649	Swivel Rocker, rust antique velvet fabric. Reg. \$249 \$179	Solid cherry Hi-back Chair, Schumacher fabric. Reg. \$375 \$179	
91" loose-cushion, Tuxedo style Sofa, bolsters, Celedon nylon/rayon. Reg. \$879.50 \$599	62" Tuxedo style Loveseat, Reg. 618.50 \$499	Recliner only, McDougall brown/gold 100% Olefin plaid. Reg. \$294.50 \$199	Solid pine Recliner, blue & green Herculon plaid or red/black/white check. Reg. sale price \$299 \$179	
Maple Sofa & Loveseat, rust/gold/50 floral print, loose cushion. Both reg. \$734.50 \$499	Large roll-arm Great Gatsby Tub Chair, royal blue velvet. Reg. \$425 \$249	High-back Wing Chair, 100% Olefin homespun textured gold tweed. Reg. \$382.50 \$249	Oak Pop-up Recliner with naugahyde cover. 3 to sell! Reg. \$379 \$259	
87" Tuxedo-arm Sofa, gold bamboo fabric, gold velvet contrasting welt. Reg. \$805 \$479	Roll-around Chair on casters, gold stripe fabric. Our reg. sale \$234.95 \$119	Seroll Wing Club Chair, Jarrett nubby twill olive rayon/cotton zepal. Reg. \$291.50 \$149	Queen Anne Lounge Chair, green bird print, contrasting green stripe back. Our reg. sale price \$260 \$189	
Matching Loveseat to above Sofa. Reg. \$639 \$379	Rocker/Recliner, barrel back style, 100% nylon olive/gold tweed. Reg. \$304 \$199	Mrs. Club Chair, olive tweed. Reg. \$258.50 \$199	SELECTED PIECES OF GENUINE TOP GRAIN LEATHER... additional savings off our everyday sale prices!	
103" Chesterfield tufted Sofa, olive velvet. Reg. \$1008.50 \$399	Man's Lounge Chair, avocado/rust/brown/beige, tufted seat & back. Our own reg. sale \$359 \$269	Wing Club Chair, textured green 100% Olefin tweed. Reg. \$355.50 \$269	Carved-back Tub Chair, red corduroy cotton/rayon, blue welt. Reg. \$236.50 \$149	
54" Loveseat, curved, tufted back, crushed blue velvet. Reg. \$395 \$299	ALL SALES FINAL NO LAY-A-WAYS NO SPECIAL ORDERS		Small Wing Chair, gold/blue/white stripe. Reg. \$332 \$249	
49" Settee, red wood frame, country style, red/white/blue cushions. Reg. \$389 \$189			Mr. & Mrs. Lounge Chair, gold floral stripe. One set only. Reg. \$887 pair \$599	
80" Wing style Sofa, green embossed fabric, kick pleat. Reg. \$788 \$389	ITEMS SUBJECT TO PRIOR SALE SOME ITEMS "AS-IS"		Queen Anne Wing Chair, velvet antique gold rayon/cotton. Reg. \$346.50 \$299	
57" Slope-arm Loveseat, loose cushions, blue & white bird print cotton/polyester. Reg. \$523 \$299				
Tuxedo-arm Sofa, loose cushion back, Brown & beige plaid. Reg. \$755 \$479	4080 TELEGRAPH RD. (at Long Lake Rd.) BLOOMFIELD HILLS • 644-7370 open Mon., Thurs. & Fri. 'til 9 • Use BankAmericard, Master Charge, Wiggs Terms			

• 25% TO 50% OFF! • 25% TO 50% OFF! •

• 3 DAYS ONLY • FRI., SAT., MON. •

• 3 DAYS ONLY • FRI., SAT., MON. •

Area churches plan Thanksgiving services

Several special services to mark the religious holidays of the national Thanksgiving period are planned in area churches Wednesday evening and Thursday morning.

The Evangelical Fellowship of the Plymouth Community will sponsor an ecumenical service Wednesday, Nov. 26, at 7:30 p.m. in Calvary Baptist Church, Joy east of Main Street.

The Rev. William Stahl of Plymouth First Baptist will preach on the topic "Did Anyone Ever Ask Tom?"

Other Thanksgiving Eve services are planned in the Livonia Christian Church (Disciples of Christ), 36075 Seven Mile; Rice United Methodist, Beech-Daly south of Eight Mile; Redford Township; Memorial Church of Christ, 35475 Five Mile, Livonia; and Newburg United Methodist, 36500 Ann

Arbor Trail, Livonia; Nativity United Church of Christ, 9435 Henry Ruff at West Chicago, Livonia.

The memorial service will be held at 7 p.m. and the others at 7:30 p.m. Guest preacher for the Livonia Christian service will be the Rev. Jerry Fraser, associate pastor of St. Edith Catholic Church of Livonia, and both adult and youth choirs will sing.

Informal serving of communion is part of the service at Rice.

The candlelight service at Newburg will include a message by the Rev. Karl Ziegler of the Novi Methodist Church, music by the chancel choir, a presentation by three members of the women's association and the traditional reading of the Desiderata.

At least two churches, Pilgrim United Church of Christ and Ward

United Prssbyterian, plan Thanksgiving morning services.

Ward members will gather at 10 a.m. in their sanctuary at Six Mile and Farmington Road for a music and praise service.

Dr. Bartlett L. Hess will preach on "Thank God and Take Courage," and the 100-voice chancel choir, directed by Dr. Jerry J. Smith and accompanied by brass instruments, will sing "The Prayer of Thanksgiving" and "Battle Hymn of the Republic." Ward members will return at that service their Love Loaf banks, special banks they have been filling to fight famine in a Ward mission project.

The service at Pilgrim, 36075 Seven Mile, will be short and informal, and Thanksgiving guests as well as members of the community are invited.

CHURCH BULLETIN

ST. EDITH CATHOLIC CHURCH, 15089 Newburgh, Livonia, has welcomed the Rev. Jerome Fraser to its staff as associate pastor.

Rev. Fraser is a graduate of Sacred Heart Seminary and St. John Provincial Seminary and was ordained in 1957. He also has teacher certification from the University of Detroit and an MA from the University of Michigan and has studied at Wayne State University, the University of Syracuse

and American University. He has served earlier assignments in Pontiac, Detroit and Ann Arbor.

NATIVITY UNITED CHURCH OF CHRIST, 9435 Henry Ruff, Livonia, will welcome the Rev. John M. Gantt, executive director of the Crossroad Children's Home in Fort Wayne, Ind., to its pulpit for the 9:30 and 11:15 a.m. services Sunday, Nov. 30.

Rev. Gantt will illustrate with slides at a 10:30 a.m. program the services provided by the Children's Home to adolescents in a treatment-oriented residential setting. The home, affiliated with the United Church of Christ health and welfare council, began as an orphanage, then added a facility for unwed mothers and an adoption agency, and more recently was changed into a learning and counseling center.

WARD UNITED PRESBYTERIAN CHURCH, Farmington Road and Six Mile, Livonia, will take about 100 persons into membership during the 7 p.m. vesper hour Sunday, Nov. 30. Holy communion will be observed and Dr. Bartlett L. Hess will preach on the subject, "God's purpose in Suffering."

ST. MATTHEW UNITED METHODIST CHURCH, 30900 Six Mile, Livonia, will present Jim Kenniv in a program of gospel music Saturday, Nov. 29 at 8 p.m.

Kenniv, who comes from Lima, Ohio, and is the son-in-law of St. Matthew members Aaron and Erma Fry, has described himself as "a lay minister of the gospel through song rather than a Christian entertainer." His program is geared for the whole family. An offering will be taken.

Yule music for secretaries

The Lutheran Chorales will sing a concert for the Detroit chapter of the National Secretaries Association (International) following the group's annual Christmas luncheon Saturday, Dec. 6 at 11:30 a.m. in the Recess Club in the Fisher Building, Detroit.

New Christian academy in Canton

By DARLENE STINSON

A new interdenominational school is proposed to offer an academic curriculum from the perspective of the Bible to western Wayne County elementary pupils next fall.

The Plymouth Christian Academy, a project planned by Calvary Baptist Church, 43065 Joy, Canton Township, will combine a literal interpretation of the Bible with academic excellence, a traditional mode of teaching and parental participation, according to expectations of church officials.

The Rev. G. Douglas Routledge, pastor of Calvary, hopes Canton officials will approve site plans of the new school, so construction can begin on church grounds this spring in time for a September opening.

Admission to the school, the Rev. Routledge says, will be open to "anyone sympathetic to our goals."

"We're seeking to teach our children a select philosophy of life. But, when we take our children to a secular institution, that philosophy is often contradicted. We're going to work as an extension of the home. We feel education is the parent's responsibility."

THE SCHOOL will accomplish a three-fold goal of Christian education, according to the Rev. Routledge—an in-school consistency with the teachings of a Christian home; the presentation of subject matter from a Christian perspective; and contact with Christian teachers.

"Our philosophy is Biblically-based, and all subject matter will be con-

stantly filtered through the word of God," he explained. "We believe every subject ought to be taught from the perspective of God and his revelation—the Bible.

"Often the facts taught in a secular school are the same, but the interpretation is different. Christian teachers have a tremendous influence on the child."

Harry Guess, 29, current administrator of Shades Mountain Christian School in Birmingham, Ala., and a faculty member of the Southeastern Bible College's education department in Birmingham, has agreed to serve as the school's administrator.

GUESS BELIEVES the academy's students will boast higher levels of achievement than those at public schools.

Although church officials have not yet determined the grade structure for the school's first year, they envision an eventual enrollment of 800 or 900 pupils in grades kindergarten through 12.

Affiliated with the National Christian Schools Association, the Michigan Association of Christian Schools and the American Association of Christian Schools, the academy will begin as an elementary school with a maximum 25 pupils per classroom. Church officials will probably add one grade each year.

Persons are asked to contact Calvary Baptist Church, 43065 Joy, for further information about the proposed academy or its admission standards.



REV. JOHN M. GANTT
Nativity guest speaker



JIM KENNIV
Singing at St. Matthew

Your Invitation to Worship

<p>BAPTIST</p> <p>CALVARY BAPTIST CHURCH 43065 Joy Road PLYMOUTH 453-6749 455-0022</p> <p>A Vibrant Fellowship With Your Family in Mind</p> <p>8:30 A.M. EARLY MORNING WORSHIP 11:00 A.M. WORSHIP G. DOUGLAS ROUTLEDGE</p> <p>6:00 P.M. "JEREMIAH: CALLED FOR A CRISIS" G. DOUGLAS ROUTLEDGE</p> <p>WINGS OF TRUTH WMUZ FM 103.5 5:30 a.m. & 5:30 p.m.</p> <p>REGULAR SERVICES SUNDAY 9:45 a.m. 11:00 a.m. 6:00 P.M. EVENING EVANGEL</p> <p>FAMILY NIGHT 7:00 P.M. <i>Nativity, the Adult Services</i></p>		<p>AMERICAN LUTHERAN</p> <p>CHRIST LUTHERAN 14350 Warner Road, Redford Rev. Jerry Stroud Worship Service 10:00 A.M. Sunday School 11:00 A.M.</p> <p>ACACIA X ROYAL RD. TELEGRAPH SCHOOL CRAFT</p> <p>TIMOTHY LUTHERAN CHURCH. ALC 8820 Wayne Road at Joy 427-2290 George A. Fleischer, Pastor WORSHIP SERVICES 8:30 A.M., 9:30 A.M., 11:00 A.M. BIBLE CLASSES - 9:30 A.M.</p>	
<p>THE FIRST CHURCH IN PLYMOUTH First Baptist Church 45000 NORTH TERRITORIAL ROAD PLYMOUTH, MICHIGAN 48170 455-2300 1/2 mile west of Sheldon</p> <p>SUNDAY Sunday School 9:40 A.M. Morning Worship 11:00 A.M. Evening Worship 6:30 P.M. Youth Fellowship 7:45 P.M.</p> <p>WEDNESDAY Family Night 7:00 P.M. Nursery at all services Air Conditioning</p> <p>Ministers Rev. William M. Stahl Rev. Dennis Metzger</p>		<p>ROSEDALE GARDENS PRESBYTERIAN CHURCH Hubbard at West Chicago 422-0494 WORSHIP & CHURCH SCHOOL 9:00 & 11:00 Classes for Handicapped</p> <p>"TURNING ON THE LIGHTS" Rev. Donald R. Elly</p> <p>Pastors: Robert M. Taylor, Arthur K. Beumler, Donald R. Elly Music: Shirley E. Harden, Steven Spoon</p>	
<p>CENTRAL BAPTIST 670 Church St Plymouth Robert Billings, Pastor Joe Jordan, Bus Director</p> <p>Sunday School 9:30 A.M. Morning Service 10:30 A.M. Sunday Evening 6:00 P.M. Wednesday Service 7:00 P.M.</p> <p>Happier Way, WMUZ FM 103.5, 9 A.M. - SAT.</p> <p>Fundamental • Soul winning • Buses • Nurseries</p>		<p>FOR CHURCH ADVERTISEMENT CALL VEL ELLIS 261-8600 Ext. 271</p> <p>Community Baptist Church 28237 W. Warren Garden City Rev. James B. Allen, Pastor</p> <p>Sunday School 10:00 a.m. Sunday Morning Service 11:00 a.m. Sunday Evening Service 7:00 p.m. Mid. Week Prayer Service 7:30 p.m.</p>	
<p>FIRST BAPTIST CHURCH OF FARMINGTON Richard Duncan, Pastor - Phone 474-0350</p> <p>33400 SHIAWASSEE GRAND RIVER FARMINGTON ROAD</p> <p>WITH A HEART FOR FARMINGTON SINCE 1826</p> <p>SUNDAY SCHOOL 9:45 a.m. MORNING WORSHIP 11:00 a.m. EVENING SERVICE 6:00 p.m. WEDNESDAY BIBLE STUDY 7:00 p.m.</p>		<p>LUTHERAN CHURCH (MISSOURI SYNOD)</p> <p>ALL SAINTS LUTHERAN 8850 Newburgh at Joy 427-9575 WORSHIP SERVICE 9:30 A.M. SUNDAY SCHOOL 11:00 A.M. REV. DAVID A. PAAP, Pastor</p> <p>LUTHERAN CHURCH OF THE RISEN CHRIST Ann Arbor Rd. at McClellina 453-5252 Kenneth Zielke, Pastor Worship: 8:00 & 10:30 a.m. Bible Class & S.S. 9:30 a.m.</p>	
<p>Livonia Baptist Church Affiliated with Southern Baptist Convention 32940 Schoolcraft 2 Blocks East of Farmington Road 422-3763</p> <p>Sunday School 9:45 a.m. Morning Worship 10:45 a.m. Baptist Training Union 6 p.m. Evening Worship Hour 7 p.m. Wednesday Service 7 p.m.</p>		<p>ST. MATTHEW LUTHERAN CHURCH AND SCHOOL 5885 Venoy N. of Ford Rd 425-0260 Halp Fischer, Pastor Divine Worship - 8 & 11 A.M. Bible Class & S.S. - 9:30 A.M.</p> <p>HOLY TRINITY LUTHERAN CHURCH 39020 Five Mile Road East of Expressway Fred Balke, Pastor 464-0211 Sunday Worship Services 9 a.m. and 10:30 a.m. Air Conditioned 421-7249</p>	
<p>Grace Baptist Church of Livonia 28440 Lyndon Office 425-6215 REV. CURRY THOMAS, Pastor Sunday School 10:00 A.M. Primary Church 11:00 A.M. Church Service 11:00 A.M. Junior Church 11:00 A.M. Evening Service 7:00 P.M.</p>		<p>ST. MATTHEW UNITED METHODIST CHURCH 30900 Six Mile, Livonia will present Jim Kenniv in a program of gospel music Saturday, Nov. 29 at 8 p.m.</p>	
<p>CANTON BAPTIST CHURCH Affiliated with Southern Baptist Convention 4415 Gordon Canton Twp. Pastor Pat Calladay 459-2249</p> <p>Sunday Bible Study 9:45 a.m. Morning Worship 11:00 a.m. Evening Worship 7:00 p.m. Wednesday Midweek Prayer Service 7:00 p.m.</p>		<p>ST. PAUL'S UNITED PRESBYTERIAN CHURCH 27475 Five Mile Rd (at Inkster) 422-1470 WORSHIP and CHURCH SCHOOL CLASSES 9:30 and 11:00 a.m. Nursery Care</p> <p>PEOPLE WHO CAME TO THE STABLE 7:30 Wednesday, Adult Bible Study 7:30 Thursday, Junior High Fellowship 7:30 Sunday, Senior High Fellowship W. F. Whitledge and Charles M. Webster, Ministers</p>	
<p>PLYMOUTH FIRST UNITED PRESBYTERIAN CHURCH 701 Church St 453-6454 Philip Rodgers Magee, Minister Theodore D. Taylor II, Associate Henry J. Walsh, Emeritus</p> <p>WORSHIP SERVICE 9:30 & 11:00 A.M. CHURCH SCHOOL 9:30 A.M. - Nursery & Kindergarten 11:00 A.M. - Classes for All Ages</p>		<p>GENEVA UNITED PRESBYTERIAN REV. JEFFREY S. GOLDSTEIN</p> <p>VILLAGE UNITED PRESBYTERIAN 25350 W. Six Mile Road, Redford 534-7730 WORSHIP SERVICE & CHURCH SCHOOL 9:30 a.m. & 11:00 a.m. Rev. James A. Crawford, Rodger H. Phillips, Organist & Choir Master Nursery Provided</p>	
<p>ST. MICHAEL LUTHERAN CHURCH James Gallimore Elementary School Sheldon Rd. near Joy Rd. in Canton Twp. 455-8123 Pastor Robert Schacht</p> <p>Worship Service 10:00 a.m. Sunday School 11:00 a.m.</p>		<p>UNITY OF LIVONIA 28660 Five Mile 421-1760 Sunday 9:15 & 11:00 A.M. Dial-Prayer 261-2440</p>	

Priesthood for women?

Schoolcraft's Judy Kaltz playing key role in historic conference

BY MARGARET MILLER

If women ever are ordained into priesthood in the Catholic Church, Judy Kaltz of the Schoolcraft Campus ministry staff will know she has played a part in a giant step.

She's one of a group of Catholic women—both inside and outside religious orders—who are working behind the scenes to set up a Thanksgiving weekend conference that is bound to take on major milestone proportions.

"Women in Future Priesthood Now—a Call for Action" is the title of the conference drawing some 1,200 people from all over the country to the Southfield Sheraton to talk about why women have so far been excluded from ordination and what kinds of effective action can be taken to change that.

For most of those attending feel, as the program for the three days of ses-

sions states, that "so long as women are excluded from ordination, there participation in the sacramental life and ministry of the church can only be secondary and auxiliary, reflecting a theological view of them as diminished persons."

MISS KALTZ, a former parochial teacher who has been working with the movement's original steering committee in helping with arrangements, said she feels the fact that the conference is being held and its location speak eloquently to the whole issue.

"We are saying we, women people of God, are calling this conference," she said, "and we are doing it by the authority within ourselves."

"That's a pretty powerful statement to make, and we are realizing that, as that gavel comes down to open the conference, history will be made."

The Southfield location, she added, was picked because the response was so great when the flyers first went out that it became apparent the University of Detroit center, originally designated as the place for the meetings, would not be adequate.

"Interest is increasing so much we now have delegates coming from 44 states and six foreign countries," Miss Kaltz went on.

"We've had to turn many away, and that's too bad, because parishes are getting more interested and preparing to send delegates, and there's no room."

TALK ON ORDINATION for women has been going on for some time, Miss Kaltz said but plans for this meeting were pulled together by a task force of feminine church leaders about a year ago.

The task force has representatives from all over the country, she added, and the session is being held in the Detroit area "because the members here moved fastest in getting the arrangements started and the invitations out."

"I have been very impressed," said this Catholic woman, "by the reasonableness with which the task force has acted."

"With an issue like this one, you might think those behind it would be flaming radicals who want to upset things. But these people are not radical, and their planning has been very deliberate."

"What is at issue is the opening of discussion of a very important issue—women have come into their own in recent times and it's time to start discussing this in the church."

Topics to be considered include "The Proper Church of Women in the Church," "The Church in Process: on Engendering the Future," "The moral imperatives for the Ordination of Women," "Models for Future Priesthood," "Synthesis and Strategy." The meetings will end with a Eucharistic liturgy the first Sunday of Advent, and its theme will be "Certain as the Dawn Is His Coming."

MISS KALTZ WILL PLAY a busy and important role in the conference's ongoing, since she will be in charge of press room arrangements.

"We expect coverage from major newspapers from all parts of the country and from wire services and radio and television," she said, "and a major worry is that reporters unfamiliar with the history of the movement will report statements of individuals out of context."

One precaution she is taking against that is arranging a major press conference as the meetings open, to give newspeople a chance to interview some 40 women who are presenting themselves for ordination.

"These are all fully accredited," she said, "graduates of seminaries—some with advanced degrees. These are the people who are right there, right now, and we want the press and the rest of society to know about them."

Miss Kaltz will be working after the sessions with a documentary film of the conference for Channel 56. "It will be aimed at giving a conference overview," she said.

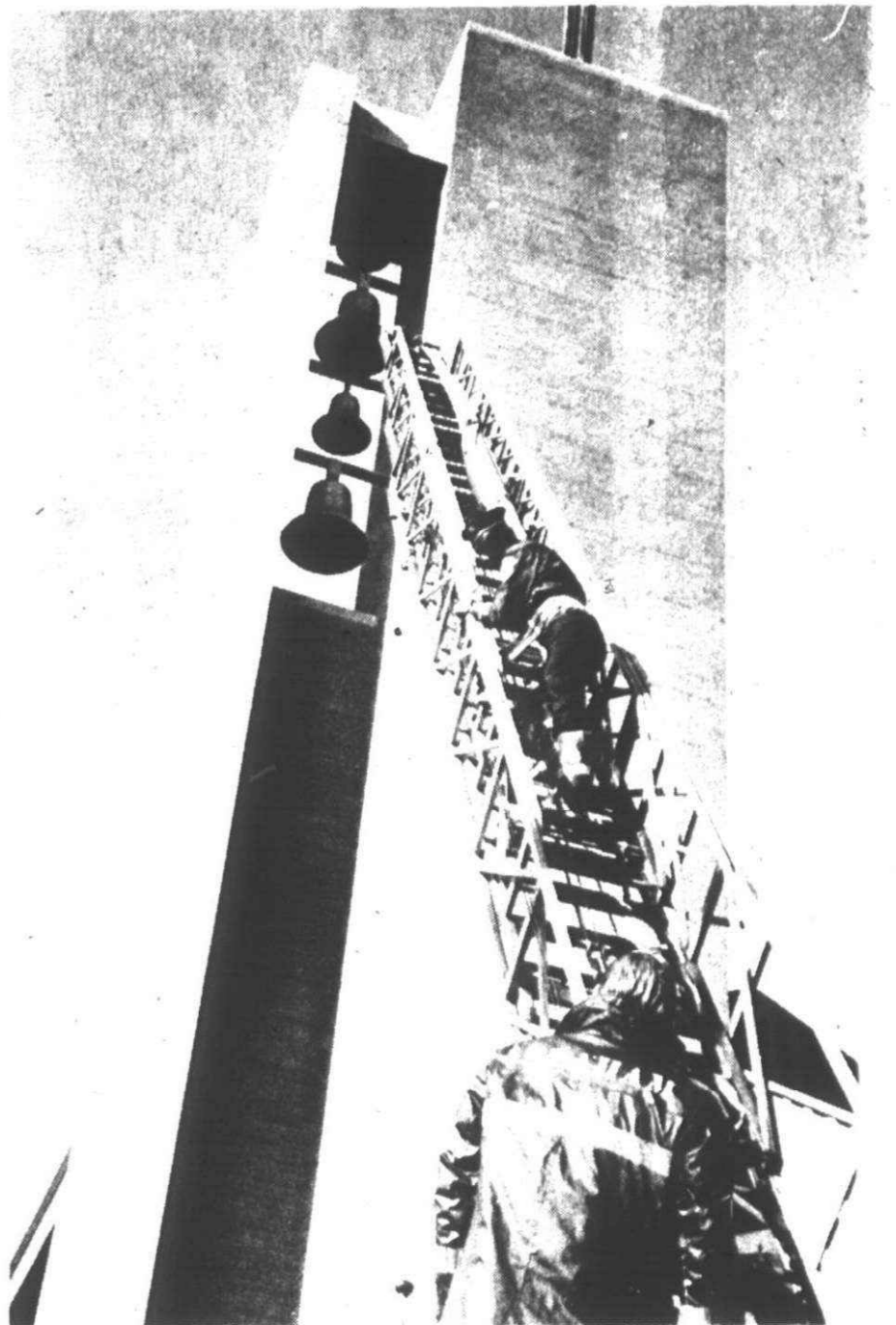

Lt. Tower Cross of the Livonia Fire Department takes the ladder down after fireman restored a bell to the tower of the Rosedale Gardens Presbyterian Church. (Staff photo by Sherry Kahan)

Rosedale church rings those bells

Rosedale Gardens Presbyterian Church in Livonia got back its fallen bell recently, and organist Steven R. Spoon sent notes of "Praise God From Whom All Blessings Flow" all over the neighborhood in celebration.

Livonia fire fighters used one of their ladders in the job of restoring the 50-pound bell to its position in the church tower about 70-feet above the ground.

Bernie Schlacht of engine station 2 at Farmington and Plymouth went up

the ladder with the aluminum bell which holds a sound speaker.

At the top he clamped it in place with six bolts and connected its electrical wires.

The bell blew out of its tower last May and hung only by its wires until firemen responded to a call for help and carried it to the ground.

Elden Plue, chairman of the house committee of the church, made the arrangements with the fire department.



JUDY KALTZ

Your Invitation to Worship

<p>UNITED METHODIST</p> <p>NARDIN PARK UNITED METHODIST CHURCH 476-8860 1948 W. 11th St. Road</p> <p>MINISTERS Dr. William D. Mercer Rev. Meredith Moshauer Rev. James F. Thomas</p> <p>Morning Worship 10:00 A.M.</p> <p>Church School 9:15 Nursery-6th grade & Adults 11:00 Nursery thru 12th grade</p>		<p>CLARENCEVILLE UNITED METHODIST 20300 Middlebelt, Livonia</p> <p>Pastor Gerald Fisher 474-3444</p> <p>9:00 a.m. First Worship Service 10:15 a.m. The Church School 11:15 a.m. Second Service of Worship 6:30 p.m. Youth Meetings 7:00 p.m. Sunday Evening Service 9:00 p.m. Wed. Mid-Week Service</p> <p>Nursery Provided at All Services</p>		<p>LUTHERAN WISCONSIN SYNOD</p> <p>Wisconsin Evangelical Lutheran Churches</p> <p>WISCONSIN LUTHERAN Radio Hour WID A M 109G Sunday 10:00 A.M.</p> <p>In Livonia: St. Paul's Ev. Lutheran Church 17810 Farmington Rd. Pastor: Wilfred Koepin 261-8759 Worship Services 8:30 & 11:00 a.m. Sunday School 9:45 a.m.</p> <p>In Plymouth: St. Peter's Ev. Lutheran Church 1343 Penniman Avenue Pastor: Leonard Koepinger 453-3393 Worship Services 8 and 10:30 a.m. Sunday School 9:45 a.m.</p> <p>In Redford Township: Lola Park Ev. Lutheran Church 14750 Kinloch Pastor: Edward Zell 532-8655 Worship Services 8:30 and 11 a.m. Sunday School 9:45 a.m.</p> <p>In Westland: Our Savior Ev. Lutheran Church Warren at Farmington Rd. Pastor: Jack A. DeFutter 427-8119 Sunday School 9:15 A.M. Divine Worship 10:30 A.M.</p>		<p>CHURCH OF GOD</p> <p>LIVONIA CHURCH OF GOD 19827 Middlebelt Rd. Rev. Jerry R. Young</p> <p>Sunday School 10 a.m. Morning Worship 11 a.m. Evening Service 7 p.m. Wed. Night 7:30 p.m.</p> <p>476-4565 Church 476-7933</p>		<p>ASSEMBLIES OF GOD</p> <p>UNITED ASSEMBLY OF GOD 42021 Ann Arbor Trail, Plymouth David H. Krist, Pastor 422-6000 Home 453-4530 Church</p> <p>MEMBERSHIP: 1000+ NURSERY PROVIDED AT ALL SERVICES</p>		<p>CHRISTIAN COMMUNITY ASSEMBLIES OF GOD CHURCH 41355 SIX MILE ROAD NORTHVILLE, MICH. 48167</p> <p>Ministers Rene M. M. Miller, Pastor Edgar R. Cline, Associate Pastor John M. Shumway, Deaf</p> <p>SUNDAY SERVICES CHURCH SCHOOL 9:45 Morning Worship 11:00 A.M. Rev. George Flattery International Correspondence Inst. in Brussels 7:00 P.M. ALL CHURCH FELLOWSHIP Mr. Fidel for all Activities Nursery Provided for Children 348-9030</p>	
<p>ALDERSGATE UNITED METHODIST CHURCH 10000 Beech Dale Road Between Plymouth and West Chicago 937-3170</p> <p>Sr. Minister: Wm. G. Wagar Assoc. Minister: David K. Koski Dir. of Education: Gail Burns Minister of Music: Ruth Hadley Turner</p> <p>9:30 A.M. WORSHIP SERVICE 11:00 A.M. CHURCH SCHOOL WORSHIP SERVICE CHURCH SCHOOL</p> <p>5000 W. 11th St. Plymouth</p>		<p>PLYMOUTH UNITED METHODIST CHURCH 45201 N. TERRITORIAL 453-5280</p> <p>MINISTERS Samuel F. Stout and Dale M. Miller</p> <p>9:30 A.M. First Worship Service 10:00 A.M. Church School (All Ages) 10:30 A.M. Fellowship/Forum 11:00 A.M. Second Worship Service 11:30 A.M. Junior Church 6:30 P.M. Senior High Youth 6:15 P.M. Thurs. Jr. High Youths. Adult Education</p> <p>NURSERY PROVIDED</p>		<p>NON-DENOMINATIONAL</p> <p>ASSOCIATED BIBLE STUDENTS OF METRO DETROIT SUNDAY MORNING SERVICES</p> <p>10:00 a.m. Topical Bible Study Divine Plan of the Ages 11:30 a.m. Bible Sermon or Question Meeting</p> <p>For further details, see denominational P.O. Box 2153 Dearborn, Mich. 48123</p>		<p>FIRST CHURCH OF GOD Farmington Hills 25717 Powers Road Wilbur M. Kirby, Pastor</p> <p>Church School 9:45 Morning Worship 10:00 Evening Service 7:00 Wed. Night 7:00</p>		<p>CHURCHES OF CHRIST</p> <p>PLYMOUTH 9301 Sheldon Rd. Bible Study: 10:00 a.m. Sunday Morning Worship: 10:00 a.m. & 11:00 a.m. Wed. 7:00 p.m.</p> <p>Robert J. Young, Minister 459-1247</p>		<p>EPISCOPAL</p> <p>Saint Andrews, Livonia 16360 Hubbard Road 421-8451 Sunday Worship Holy Communion 8:00 a.m. Family Service 9:00 a.m.</p> <p>Classes 10:00 a.m. Family Service 11:00 a.m.</p>	
<p>NEWBURG UNITED METHODIST CHURCH 38500 Ann Arbor Trail 422-0149</p> <p>REV. WILLIAM RITTER, Minister REV. DUANE SNYDER, Minister</p> <p>Worship & Church School 9:30 & 11:00</p>		<p>CHERRY HILL UNITED METHODIST CHURCH 321 Ridge Rd. Canton Twp. So. of Cherry Hill Rd</p> <p>Rev. Leonard Ritzler 485-8228 Sunday School 9:45 a.m. Worship 11:00 a.m.</p>		<p>CHRISTIAN CHURCH</p> <p>(Disciples of Christ) LIVONIA CHRISTIAN CHURCH William H. Haste, Minister 36075 7 Mile Rd. 476-7025</p> <p>CHURCH SCHOOL 9:45 A.M. MORNING WORSHIP 11:00 A.M. FELLOWSHIP 12:00 NOON</p>		<p>LIVONIA 15431 Merriman Rd. SUNDAY WORSHIP 10:50 a.m. & 6:00 p.m. Bible School 9:15 a.m. Wed. 7:30 p.m. Worship Wylene Baker, Minister 427-8743</p>		<p>ST. JOHN'S, PLYMOUTH 574 S. Sheldon Road 453-0190</p> <p>HOLY EUCHARIST WED. 10:00 a.m. SUNDAY SERVICES Holy Eucharist 8:00 a.m. Holy Eucharist & Sermon 10:00 a.m. 1st & 3rd Sunday 11:45 a.m. Morning Prayer & Sermon 2nd & 4th Sunday 10:00 a.m.</p>			
<p>FIRST UNITED METHODIST CHURCH of Garden City 6443 Merriman Road Minister: Rev. Glenn Kjellberg 421-8628</p> <p>9:30 Sunday School for all ages 10:45 Morning Worship Nursery & Toddler care Children's Time for 4 yr. olds thru 6th grade following Children's sermon</p>		<p>ST. MATTHEW'S UNITED METHODIST CHURCH 30900 Six Mile Road 422-6038</p> <p>WORSHIP 9:30 A.M. & 11:00 A.M. CHURCH SCHOOL 9:30 A.M. NURSERY AVAILABLE</p>		<p>CHRISTIAN SCIENCE</p> <p>FIRST CHURCH OF CHRIST SCIENTIST 33321 Grand River Sunday Service: 11 a.m. Sunday School: 11:00 a.m. Wednesday Evening Testimony Meeting: 8:00 p.m. Child Care Room New Reading Room location: 33321 Grand River Monday-Saturday 10:00 a.m.-5:00 p.m. Friday Eve. 10:00-11:00 p.m. ALL ARE WELCOME</p>		<p>GARDEN CITY 1657 Middlebelt Rd. SUNDAY WORSHIP 10:00 a.m. & 11:00 a.m. Bible Study 7:00 p.m. Worship 7:00 p.m. Robert J. Young, Minister 422-8660 or 251-1694</p>		<p>ST. DAVID'S GARDEN CITY 27500 Margette, Northville, Mich. 48176</p> <p>SUNDAY HOLY EUCHARIST 8:00 a.m. SUNDAY FAMILY WORSHIP 10:00 a.m. HOLY EUCHARIST 1st & 3rd Sun. 11:45 a.m. MORNING PRAYER 2nd & 4th Sun.</p>			
<p>RICE MEMORIAL UNITED METHODIST 20801 Beech Dale Cor. 8 Mile 534-4907 534-7575</p> <p>9:45 A.M. Church School 11:00 A.M. Worship Service (Nursery Provided) 7:00 P.M. Youth</p> <p>Donna J. Lindberg, Pastor</p>		<p>CHRISTIAN SCIENCE</p> <p>Churches of the area cordially invite you to attend their services. Sunday School is conducted at the same hour as church, and care is provided for children of pre-Sunday School age.</p> <p>Hours of Service 11 a.m. 10:30 a.m. 11 a.m. 10:30 a.m.</p> <p>WEDNESDAY TESTIMONIAL MEETINGS HELD AT 8 P.M.</p>		<p>SEVENTH DAY ADVENTIST</p> <p>PLYMOUTH SEVENTH DAY ADVENTIST 4295 Nager Rd. between Warren & M-14 Plymouth 455-3580</p> <p>Saturday Services Bible Study Class 9:30 a.m. Sermon 11:00 a.m.</p>		<p>ST. JOHN'S, PLYMOUTH 574 S. Sheldon Road 453-0190</p> <p>SUNDAY HOLY EUCHARIST 8:00 a.m. SUNDAY FAMILY WORSHIP 10:00 a.m. HOLY EUCHARIST 1st & 3rd Sun. 11:45 a.m. MORNING PRAYER 2nd & 4th Sun.</p>					
<p>CHURCH OF THE SAVIOR 38100 Five Mile Rd. SUNDAY SCHOOL 9:15 A.M. MORNING WORSHIP 10:30 A.M. 主日崇拜 9:15 10:30 A.M. 主日崇拜 9:15 10:30 A.M. Youth Club Tuesday 4:30-7:30 P.M. Chinese Bible Study 1st & 3rd Fri. 8 P.M.</p> <p>464-1062 Rev. Ronald Van Der Werff, Pastor Rev. Moody Yap, Minister of Evangelism</p>		<p>CHRISTIAN SCIENCE</p> <p>FOURTH CHURCH Detroit 24400 W. Seven Mile near Telegraph EIGHTH CHURCH Detroit 20011 Grand River at Evergreen Rd FIRST CHURCH Garden City 33111 Ford Road FIRST CHURCH Plymouth 1100 West Ann Arbor Trail</p>		<p>SEVENTH DAY ADVENTIST</p> <p>SALEM UNITED CHURCH OF CHRIST Oakland at Grand River, Farmington Sunday School at 9:00 a.m. Worship Service at 9:00 a.m.</p> <p>Church Office GR 4-4880 Parsonage GR 6-0487 Carl H. Schultz, Minister</p>		<p>ST. MARTIN'S EPISCOPAL CHURCH 24699 Grand River Avenue Detroit Near Seven Mile Road Rev. Robert L. Miller, Rector</p> <p>SUNDAY SERVICES: 8:00 & 10:00 A.M. CHURCH SCHOOL & NURSERY 10 A.M. Call office for further information 533-3600</p>					
<p>REFORMED CHURCH IN AMERICA</p>		<p>CHRISTIAN SCIENCE</p>		<p>SEVENTH DAY ADVENTIST</p>		<p>CHRISTADELPHIANS</p>					
<p>CHURCH OF THE SAVIOR</p>		<p>CHRISTIAN SCIENCE</p>		<p>SEVENTH DAY ADVENTIST</p>		<p>CHRISTADELPHIANS</p>					

Charge It!

Now it is even easier to advertise in the Observer & Eccentric Classified Section. Just dial our classified department, tell us what you would like to advertise and charge it, to your Bank Americard or Master Charge account.

Whenever you call, be sure to have your Bank Americard or Master Charge ready and give us the account number and expiration date directly from the card. Then the total cost of your ad will be billed directly to your monthly statement, simplifying your record keeping while earning money for you and your family.

You can benefit twice from this bonus by placing a Double Action Family Want Ad. Double Action ads run two consecutive issues for one low price of \$6.00, with no changes or cancellations in the second ad. These 15 word ads save you \$2.00 off the regular cost of placing an ad in two issues and are so easy to place now that you can charge them.

So arm yourself with a list of unwanted items and your favorite bank card and strike a blow against inflation by calling us today.

522-0900
644-1070
852-3222

Wayne County
Oakland County
Rochester
/Avon Township

The
Observer & Eccentric
Classified Ads



BANK AMERICARD



master charge

THE INTERBANK CARD

BREVITIES

CHRISTMAS TREE LIGHTING

Nov. 28—The Plymouth Community Chorus will hold a Christmas tree lighting ceremony at 7:30 p.m. in Kellogg Park.

ATHLETIC BOOSTERS CLUB

Dec. 1—The Plymouth Community Athletic Boosters Club general meeting will begin at 8 p.m. in Plymouth Canton High School. All members and interested friends invited.

CHRISTMAS TOUR

Dec. 2—A bus trip to visit the "Christmas in Many Lands" exhibit at Hunter's Greenhouse, Southgate.

plus about 2½ hours of shopping at Southland Shopping Center after the tour. Bus departs at 9:15 a.m. and returns to the Cultural Center at about 4 p.m. The 45-minute guided tour will visit gift, candle, toy, wicker, flower, and card shops plus visit a large walk-in terrarium. Cost of transportation is \$4.50 and admission is 30 cents. For reservations, contact the Plymouth Department of Parks and Recreation, 525 Farmer.

CHRISTMAS SHOW

Dec. 5-7—Gift selections from more than 60 exhibitors and dealers can be made at the second annual Plymouth Community Christmas Arts and Crafts Show Dec. 5, 6, 7 in the Cultural Center. The show opens 10 a.m. each day, closing 9 p.m. Friday and Saturday and at 4 p.m. Sunday. Admission is free.

SANTA'S SECRET SHOP

Do your Christmas shopping at the

Isbister Elementary PTG's Santa's Secret Shop in the school library. Hours are 9:30 a.m. to 3:30 p.m. Tuesday, Dec. 2; 9:30 a.m. to 7:30 p.m. Wednesday, Dec. 3; and 9:30 a.m. to 3:30 p.m. Thursday, Dec. 4. Gifts and crafts range in price from 10 cents to \$2.75.

BOUTIQUE, BOOK FAIR

Dec. 6—Allen School PTO, 11100 Haggerty, Plymouth, will hold its annual Christmas Boutique and New Book Fair from 10 a.m. to 1 p.m. in the school's all-purpose room. There will be a Yarn Barn, Toy Box, Plaque Shack, Pots and Plants Shoppe, Christmas Decor, General Store, and a Lads and Dads Corner. All items will be moderately priced.

GRINCH'S HIDE-A-WAY

Dec. 6—The Second Annual Grinch's Hide-a-way, sponsored by the Plymouth Jaycee Auxiliary, will be held from 10 a.m. to 3 p.m. at the Plymouth Community Credit Union, 500 S. Harvey. Children may purchase inexpensive gifts, made by auxiliary members. Parents may enjoy a cup of coffee, while their children are shopping in the secret area. Santa will be on hand to greet the youngsters. Proceeds are earmarked for future community projects.

CHRISTMAS PARTY

Dec. 8—The Plymouth Branch of Michigan Division of Women's National Farm and Garden Association will have its Christmas party from 1 to 3:30 p.m. for members and guests. Hostesses will be Mrs. Currie Weed, Mrs. William LaGosh, and Mrs. Richard Mallow.

LABEL COLLECTION

Isbister Elementary School is collecting Campbell's labels to be used in purchasing new school equipment. Collect and send Campbell labels to Isbister School, 9300 Canton Center Rd. Plymouth 48170. Deadline for the drive is Jan. 1, 1976.

PATCH ICE TIME

Patch ice time at the Plymouth Cultural Center ice arena is scheduled from 6-7 a.m. on Mondays, Tuesdays and Thursdays and 5:30 p.m. to 6:30 p.m. on Wednesdays and Thursdays. Instructors from the Plymouth Figure Skating Club will be available. For reservations or club information, contact N. Scott or the Plymouth Recreation Department.

UNIFORM NEEDED

Girl Scout uniforms are needed for the exchange cupboard. Anyone who has a uniform to donate may contact Mrs. Louise Hurtick of 1366 Hart-sough, Plymouth. All sizes would be appreciated.

**WASHABLE
PENDLETON & AMANA
WOOLENS
NOW IN STOCK**

KIRSCH DRAPERY HARDWARE
**SPINNING WHEEL
FABRIC
SHOP**

146 E. Main, Northville, 349-1910
Store front Free Parking

Young musicians slate performance

Marches and fugues will echo through the Plymouth Salem auditorium next week, when members of the Plymouth Youth Symphony and Wind Ensemble present their first concert of the year.

The concert, scheduled to begin at 8 p.m. Tuesday, Dec. 2, in the Plymouth Salem auditorium, will feature members of the Suzuki String Ensemble as guest performers.

Performers will include musicians from the Plymouth Community School District's middle schools and Plymouth Salem, Plymouth Canton, Ann Arbor Huron and Northville high schools.

The Suzuki String Ensemble, directed by Lois Andres and Kathy Keresztes, features string players in pre-school to fifth grade.

Directed by Nancy Drifmeyer, the Youth Symphony will perform three pieces—Corelli's "Fugue and Vivace," Livingston's "The March of the Ill-Assorted Guard," and selections from Handel's "Messiah."

The Wind Ensemble, directed by Michael P. DiCuirci and Jeffrey Drifmeyer, will perform Bilik's "Block 'M' March," Giovanni's "Chorale and Capriccio," and Offenbach's "Ballet Parisienne."

Members of the Youth Symphony and Wind Ensemble have practiced weekly since September, when they auditioned for membership in the groups.

Admission to next week's concert is free. The public is invited.

GIFT ROBES for stay-at-homes



Specially for
snuggling... warm,
cuddly robes
for lounging on
quiet evenings...
chilly mornings.
Pick these for your
favorite lady
of leisure.

Kay's OF PLYMOUTH

846 W. Ann Arbor Trail
6L3-7855

OPEN MON & FRI UNTIL 9 PM
USE YOUR BANKAMERICARD
OR MASTER CHARGE OR
OPEN A KAY'S CHARGE

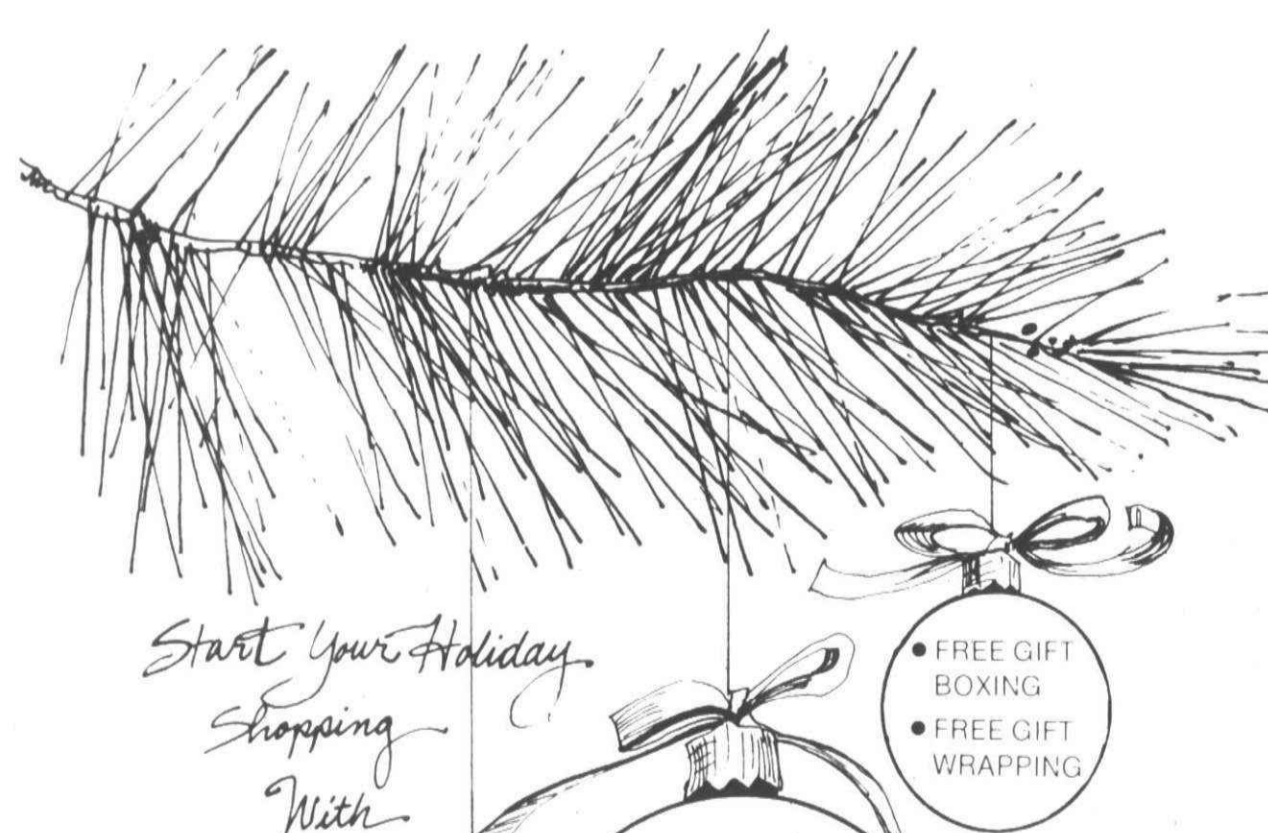

Start Your Holiday Shopping With Great Savings!!

- FREE GIFT BOXING
- FREE GIFT WRAPPING

MIKASA FINE & CASUAL DINNERWARE 30-50% OFF
NORITAKE FINE & CASUAL DINNERWARE 25% OFF
INDEPENDENCE IRONSTONE 20% OFF
MADIERA STEAMWARE 30% OFF
LENOX TEMPERWARE 20% OFF (BY THE SET)
AND MANY MORE AT EQUALLY IMPRESSIVE SAVINGS

DINNERWARE JAMBOREE SALE
NOW THRU DEC. 24th

Master Charge
BankAmericard

"The House of Elegant Gifts"
The Cricket Box
44461 ANN ARBOR RD. PLYMOUTH 455-3332
MON. THRU FRI. 9:30-9:00, SAT. 9:30-6:00
SUN. 12-5

Give Someone a New Look for the HOLIDAYS!

Give a GIFT CERTIFICATE from the HAIR STUDIO

CUTS & PERMS



The basic concepts of Hair Care today is simplicity. Let us design your hair to fit you, not on you; to help you create your own individual look.

Whether it be ripply, curly, wavy or swirly. We're unique because we know you are.

CUTS & PERMS BY APPOINTMENT
33487 W. 7 Mile, Livonia
1 Blk. W. of Farmington Rd. 478-2424

Tues & Thurs. 10-9
Wed. & Fri. 10-5
Sat. 10-4

PLYMOUTH COMMUNITY SCHOOL LUNCH MENUS

Week of Monday, December 1 thru Friday, December 5

ALLEN

MONDAY, DECEMBER 1
Chicken Vegetable Soup, Peanut Butter and Jelly Sandwich, Fruit Cup, Toll House Bar, Milk

TUESDAY, DECEMBER 2
Spaghetti with Meat Sauce, Buttered Vegetable, French Bread and Butter, Chocolate Pudding, Milk

WEDNESDAY, DECEMBER 3
Hamburger Gravy over Mashed Potatoes, Homemade Hot Roll, Apple Crisp, Milk

THURSDAY, DECEMBER 4
Hot Dog on a Bun, Relishes, Buttered Vegetable, Fruit Cup, Dessert, Milk

FRIDAY, DECEMBER 5
Fish Sticks, Tartar Sauce or Ketchup, Vegetable, Bread and Butter, Fruit Cup, Milk

BIRD

MONDAY, DECEMBER 1
Chicken Noodle Soup, Cheese Sticks, Peanut Butter and Jelly Sandwich, Fruit Cup, Toll House Bar, Milk

TUESDAY, DECEMBER 2
Pizza Burger, Green Beans, Orange Juice, Chocolate Cake, Milk

WEDNESDAY, DECEMBER 3
Chicken Gravy over Mashed Potatoes, Carrot Sticks, Hot Roll, Fruit Cup, Milk

THURSDAY, DECEMBER 4
Hot Dog on Bun, Catsup-Mustard, Buttered Hot Vegetable, Fruit Cup, Brownie, Milk

FRIDAY, DECEMBER 5
Macaroni and Cheese, Buttered Hot Vegetable, French Bread, Fruit Jello, Topping, Milk

CENTRAL ELE. & MID

MONDAY, DECEMBER 1
Hamburger Gravy over Mashed Potatoes, Buttered Peas, Peaches, Bread, Milk

TUESDAY, DECEMBER 2
Homemade Bean Soup and Crackers, Peanut Butter and Jelly Sandwich, Jello, Brownie, Milk

WEDNESDAY, DECEMBER 3
Hamburger on Bun, Pickle Slice, Green Beans, Fruit, Milk

THURSDAY, DECEMBER 4
Pizza with Cheese and Meat Sauce, Vegetable, Fruit Juice, Milk

FRIDAY, DECEMBER 5
Fish Sticks, Hash Brown Potatoes, Popeye Salad, Buttered Bread, Milk

FARRAND

MONDAY, DECEMBER 1
Grilled Cheese Sandwich, Cream of Tomato Soup, Toll House Bars, Fruit Cup and Milk

TUESDAY, DECEMBER 2
Hamburgers on Bun, Pickle Slice, Relishes, Potato Sticks, Peanut Butter Cake, Fruit Cup and Milk

WEDNESDAY, DECEMBER 3
Ravioli with Meat and Cheese, Buttered Vegetables, Home Made Rolls, Jello with Fruit, Milk

THURSDAY, DECEMBER 4
Hot Dog on Bun, Relishes, Peas or Sauerkraut, Coconut Oatmeal Cookies, Fruit Cup and Milk

FRIDAY, DECEMBER 5
Oven Fried Fish Sticks, Tartar Sauce, Buttered Corn, French Bread, Apple Sauce Cake, Fruit Cup and Milk

FIGEL

MONDAY, DECEMBER 1
Vegetable Soup, Peanut Butter and Jelly Sandwich, Fruit, Brownie, Milk

TUESDAY, DECEMBER 2
Hot Dog on Bun, Relishes, Peas or Catsup, Buttered Green Beans, or Sauerkraut, Fruit, Cookie, Milk

WEDNESDAY, DECEMBER 3
Hamburger Gravy over Mashed Potatoes, Warm Buttered Roll, Cranberry Sauce, Fruit, Milk

THURSDAY, DECEMBER 4
Spaghetti with Meat Sauce, Buttered Mixed Vegetables, Buttered Warm Bread, Jello with Fruit, Milk

FRIDAY, DECEMBER 5
Fish Sticks, Tartar Sauce, French Fries, Buttered Warm Bread, Fruit, Peanut Butter Bar, Milk

BILLY THE KID

NFL Coordinates...

COORDINATED JEANS AND JACKETS IN AUTHENTIC N.F.L. TEAM COLORS, sported by Billy the Kid®—the SUPER KID! Brightly colored, rugged wearing teamates of 50% polyester and 50% cotton, permanent press. Flared jeans are contrast stitched, with curved front pockets and two back patch pockets. The made to match warm up jacket is ribbed in a contrasting color at collar, cuffs and waist. And patches on jacket front and back pocket display your favorite team's insignia.

Jeans sizes: 4-7 \$19.00
500's B-14 \$11.00
Jackets sizes: 4-7 \$20.00
500's B-14 \$14.00

High \$2.50
An N.F.L. Exclusive from Billy the Kid®

Minerva's Dunning's
500 FOREST
PLYMOUTH • GL 3-0080
Hours: Daily 9-6 Fri. 9-9

PIONEER MIDDLE

MONDAY, DECEMBER 1
Charbroiled Burgers on Bun (Relishes) or Cheese Burgers, French Fries, Buttered Corn, Fruit, Milk

TUESDAY, DECEMBER 2
Choice of Salisbury Steak or Stuffed Green Peppers, Mashed Potatoes and Gravy, Buttered Peas and Carrots, Roll and Butter, Fruit, Milk

WEDNESDAY, DECEMBER 3
Hot Dogs on Roll (Relishes), Potato Chips, Buttered Beans, Choice of Fruit, Cookie, Milk

THURSDAY, DECEMBER 4
Spaghetti with Meat, Home Made Roll and Butter, Cold Slaw, Choice of Fruit, Milk

FRIDAY, DECEMBER 5
Choice of Fish Sandwich or Peanut Butter and Jelly Sandwich, Buttered Vegetable, Choice of Fruit, Cookie, Milk

WEST MIDDLESCHOOL

MONDAY, DECEMBER 1
Toasted Cheese Sandwich, Green Beans, Peaches, Butterscotch Cookies, Milk

TUESDAY, DECEMBER 2
Submarine Sandwich, Whole Kernel Corn, Fruit, Milk

WEDNESDAY, DECEMBER 3
Hamburger Gravy with Mashed Potatoes, Fresh Carrots, Hot Rolls and Butter, Strawberry Jello, Milk

THURSDAY, DECEMBER 4
Hamburgers with Trimmings, Oven Fries, Orange Juice, Vanilla Pudding or Fruit Float, Milk

FRIDAY, DECEMBER 5
Hot Dogs with Trimmings, Whole Kernel Corn, Applesauce, Peanut Butter Cookies, Milk

EAST MIDDLESCHOOL

MONDAY, DECEMBER 1
Hot Dog on Bun, Relishes, Corn, Surprise Dessert, Cowboy Cookie, Milk

TUESDAY, DECEMBER 2
Pizza Noodle Slaw, Fruit, Milk

WEDNESDAY, DECEMBER 3
Chili and Crackers, Toasted Sandwich, Fruit, Molasses Cookies, Milk

THURSDAY, DECEMBER 4
Hamburger on Bun, Relishes, Corn, Fruit, Peanut Butter, Cookie, Milk

FRIDAY, DECEMBER 5
Fish Sandwich, Tartar Sauce, Green Beans, Fruit, Banana Cake, Milk, Cheese Sticks, Milk

SALEM & CANTON HIGHS

MONDAY, DECEMBER 1
Hot Chicken and Gravy, Mashed Potato, Buttered Vegetables, Fruit and Milk, Hot Roll and Butter

TUESDAY, DECEMBER 2
Barbecue on Bun Potato Chips Soup, Dessert and Milk

WEDNESDAY, DECEMBER 3
Spaghetti, Salad, Hot Roll and Butter, Jello and Milk

THURSDAY, DECEMBER 4
Pizza, Buttered Vegetables, Orange Juice, Cake and Milk

FRIDAY, DECEMBER 5
Fish Filet, Hash Browns, Buttered Vegetables, French Bread, Buttered Jello and Milk

GALLIMORE

MONDAY, DECEMBER 1
Toasted Cheese Sandwich, Tomato Soup, Fruit Cocktail, Cookie, Milk

TUESDAY, DECEMBER 2
Sloppy Joe on Bun, Buttered Corn, Pickle Slices, Peas, Tollhouse Bar, Milk

WEDNESDAY, DECEMBER 3
Chicken in Gravy over Mashed Potatoes, Hot Rolls, Jello with Fruit, Cake, Milk

THURSDAY, DECEMBER 4
Hot Dog on Bun, Catsup or Mustard, Buttered Carrots, Peaches, Cake, Milk

FRIDAY, DECEMBER 5
Fish Sticks, Tartar Sauce, Buttered Green Beans, Apple Sauce, Coffee, Cake, Milk

ISBISTER

MONDAY, DECEMBER 1
Chili with Crackers, Peanut Butter Sandwich, Pineapple, Chocolate Cake and Milk

TUESDAY, DECEMBER 2
Hamburger on Bun, Pickle Slices, Carrots and Peas, Peaches, Cookie and Milk

WEDNESDAY, DECEMBER 3
Spaghetti with Meat Sauce, Cornbread, Green Beans, Fruit Flaut and Milk

THURSDAY, DECEMBER 4
Hot Dog on Bun, French Fries, Applesauce, Cookie and Milk

FRIDAY, DECEMBER 5
Macaroni and Cheese, Buttered French Bread, Corn, Fruit Cup, Brownie and Milk

MILLER

MONDAY, DECEMBER 1
Chicken Soup with Vegetables, Peanut Butter and Jelly Sandwich, Fruit Cup, Peanut Butter Cookie, Milk

TUESDAY, DECEMBER 2
Sizzle Franks, Boston Baked Beans, Fruit Cup, Apple Strudel, Milk

WEDNESDAY, DECEMBER 3
"Pizza Day"

THURSDAY, DECEMBER 4
Spaghetti with Meat Sauce, Tossed Salad, Peaches, Garlic Toast, Milk

FRIDAY, DECEMBER 5
"Mystery Day"

SMITH

MONDAY, DECEMBER 1
Macaroni and Cheese, French Bread, Buttered Green Beans, Peaches, Cookie, Milk

TUESDAY, DECEMBER 2
Beef in Gravy over Mashed Potatoes, Hot Roll, Peas, Cookie, Milk

WEDNESDAY, DECEMBER 3
Toasted Cheese Sandwich, Buttered Corn, Pineapple, Cookie, Milk

THURSDAY, DECEMBER 4
Hot Dog in a Bun, Mustard, Catsup or Relish, Cheese Sticks, French Fries, Jello with Fruit, Cake, Milk

FRIDAY, DECEMBER 5
Sloppy Joe in a Bun, Buttered Carrots, Applesauce, Brownie, Milk

STARKWEATHER

MONDAY, DECEMBER 1
Peanut Butter and Jelly Sandwich, Tomato Soup, Carrot Sticks, Fruit Cup, Peanut Butter Crackers, Milk

TUESDAY, DECEMBER 2
Ravioli with Tomato and Cheese Sauce, Buttered Bread, Buttered Green Beans, Sweet Pickles, Orange Juice Cup, Milk

WEDNESDAY, DECEMBER 3
Grilled Cheese Sandwich, Buttered Corn, Celery Sticks, Apple Sauce Cup, Peanut Butter Cookies, Milk

THURSDAY, DECEMBER 4
Hamburger on Bun, Catsup Cup, Dill Pickles, Baked Beans, Peach Cup, Milk

FRIDAY, DECEMBER 5
Hot Dog on Buttered Bun, Catsup or Mustard Cup, French Fries, Mixed Fruit Cup, Cake, Milk

TANGER

MONDAY, DECEMBER 1
Ravioli with Cheese, Hot Roll, Fruit, Milk

TUESDAY, DECEMBER 2
Chicken Noodle Soup, Crackers, Ham Sapidwich, Applesap, Milk

WEDNESDAY, DECEMBER 3
Spaghetti, Cinnamon Roll, Fruit, Jello, Milk

THURSDAY, DECEMBER 4
Hot Dog, Choice of Relishes, Hot Vegetable, Fruit, Cake, Milk

FRIDAY, DECEMBER 5
Pizza, Hot Vegetable, Rice Kraps Bar, Milk

PLYMOUTH Community Credit Union

Serving PLYMOUTH people.

We've got everything...
 • Excellent Service • Good Food
 • Congenial Atmosphere

Box Bar & Grill
 777 W. ANN ARBOR TRAIL • DOWNTOWN PLYMOUTH

Victorio's ITALIAN & AMERICAN CUCINA

SPAGHETTI DINNER COMPLETE \$2.25
 with meatballs and meat sauce. EVERY NIGHT

BANQUET ROOMS AVAILABLE from 20 to 200
 CARRY-OUTS—COCKTAILS

PLYMOUTH RD. AT FARMINGTON RD. 425-8333

Mama Mia
 Serving a complete menu of Italian and American food in a true family setting

• PIZZA • COCKTAILS
 • LARGE GROUPS WELCOME
 • PRIVATE ROOMS AVAILABLE

For Prompt Carry-Out Service
 CALL GA 7-1000
 27770 PLYMOUTH ROAD, LIVONIA
 HOURS: TUES., WED., THURS., 4 P.M.—1 A.M. FRI., SAT., 4 P.M.—2 A.M.
 SUNDAY 1 P.M.—MIDNIGHT CLOSED MONDAY

OPEN THANKSGIVING
 10 A.M. to 12 MID.
 OUR REGULAR MENU

We will be featuring the traditional
ROAST TURKEY
 • Dressing • Potatoes • Pumpkin pie
 Also

PEKING DUCK with Mandarin Pancakes

Susie Dong's
 Complete Dining and Carry Out Service
 33459 W. 8 MILE RD. 477-0656
 JUST WEST OF FARMINGTON RD. FAMILIES WELCOME—OPEN 7 DAYS

THANKSGIVING DAY SPECIAL
 UNLIMITED SALAD BAR, HOT LIGHT & DARK BREAD
 SOUP D'JOUR, ROAST TOM TURKEY
 GIBLET GRAVY, SAVORY HOME-MADE DRESSING
 CRANBERRY SAUCE, CANDIED YAMS
 VEGETABLES D'JOUR PUMPKIN PIE

\$650

Cordoba
 OPEN THANKSGIVING 12-9
 7 MILE & MIDDLEBELT
 OPEN SUNDAYS 3-9 • 477-2686
 11-11 Mon.—Thurs. • 11-12 Fri. • 5-12 Sat. —Across from Livonia Mall

CORSI'S RESTAURANT AND COCKTAIL LOUNGE

ITALIAN AND AMERICAN CUISINE

• BUSINESSMEN'S LUNCHEONS
 • FAMILY DINING ROOM
 • BANQUET ROOM

LIVE ENTERTAINMENT
 THURSDAY, FRIDAY AND SATURDAY
 WITH TONY LEE
 DANCING AND FLOOR SHOW

CORSI'S
 27910 W. 7 Mile Rd., (West of Inkster Rd.) KE 1-4960

MOVIE GUIDE

QUO VADIS ENTERTAINMENT CENTER
 Warren and Wayne Roads - Opposite Hudson's Westland
 The World's Greatest Movie Complex - 4 Theaters in One Building
 MAT. WED. ALL THEATRES 1 P.M., ADULTS \$1.00
 PHONE 425-7700 or 261-9900

An (R) Rated Comedy! "IF YOU DON'T STOP IT, YOU'LL GO BLIND"	"A BOY AND HIS DOG" (R) Plus Peter Sellers "WHERE DOES IT HURT" (R)
John Wayne "ROOSTER COBBURN" (PG) Charlton Heston "AIRPORT 1975" (PG)	Anthony Newley "MR. QUILP" (G)

LA PARISIEN
 Garden City MAT. WED 1 P.M. \$1.00 GA 1-0210
 "FLESH GORDON" (R)
 Plus "THE GROOVE TUBE" (R)

"21 CLUB"
 On Top The Quo Vadis Theatre
 Theatre Goes Special Sun thru Thursday. A Candlelight Dinner plus admission to any 1 of the 4 movies playing at the Quo Vadis Theatres. \$6.50 Per Person. Theatre Goes Special for Wed. Mat. \$2.50 for lunch and movie. 261-4530.

DEARBORN ENTERTAINMENT CENTER
 Michigan at Telegraph MAT. WED. ALL THEATRES \$1.00 L01-3449 L01-0056

Robert Redford "THREE DAYS OF THE CONDOR" (R)	New For Your Movie Going Pleasure "THEATRES in the Dearborn Entertainment Center"
Al Pacino "DOG DAY AFTERNOON" (R)	Ronnie Howard "AMERICAN GRAFFITI" (PG)

STATE-WAYNE
 WAYNE ADULTS \$1.50 MON. THRU FRI. PA 1-2100

2 Big Walt Disney Classics!
 "TREASURE ISLAND" (G)
 Plus "DR. SYN (ALIAS THE SCARECROW)" (G)

ALGIERS DRIVE-IN
 Westland GA 2-8810
 Children Free Electric In-Car Heaters
 Diana Ross
 "MAGNUM" (PG)
 Peter Sellers
 "WHERE DOES IT HURT"

WAYNE DRIVE-IN I
 Michigan Ave. W. of WAYNE PA 1-3150
 Children Free Electric In-Car Heaters
 #1—"GIRLS IN TROUBLE" (R)
 #2—"MODELS" (R)

WAYNE DRIVE-IN II
 Michigan Ave. W. of WAYNE PA 1-3150
 Children Free Electric In-Car Heaters
 Bo Svenson
 "WALKING TALL, PART II" (PG)
 John Wayne
 "BRAHMA" (PG)

Student cabaret theater does musical 'Godspell'

Schoolcraft College will present "Godspell" in two performances of its new student cabaret theater Dec. 12 and 13 in the Waterman Campus Center.

According to Lawrence Rudick, theater instructor at Schoolcraft, the popular musical is based loosely on the Gospel according to St. Matthew, with various parables enacted against a backdrop of symbolic fencing.

Dr. Rudick says, "Christ is pictured as a man with problems, desires,

hopes and ambitions. He is an idealist and succumbs to a martyr, but he dies having revealed courage, compassion, tenacity, wit and most importantly, humanity."

He added, "The performers are clad in outlandish, clown-like costumes, and the entire production has the atmosphere of a bizarre carnival with the deep fervor of a revival meeting."

INCLUDED in the \$6.75 ticket price are a French cuisine of gourmet

snacks consisting of Quiche Lorraine, bowls of mixed cheeses and fruits, French bread with red and white wines. Dining will begin at 6:30 with the "Godspell" performance following at 8 p.m.

The cast includes Rhonda Boccarossa, Steve Doula and Julie Rotary of Livonia; Charles Baird and Phil Shargraw of Plymouth; Dennis Saltarelli of Northville; Helen Slaven of Garden City; Sue Kruk of Detroit and Jerry Westernman of Ann Arbor.

Dining And Entertainment Guide ON THE TOWN

JOIN US FOR THANKSGIVING DINNER

Hillside Inn
 41661 Plymouth Road
 Plymouth 453-4300

Hope's Fish & Chips
 Fresh Nova Scotia Filets filled in our kitchen
 Delicious Shrimp, Fried Eggs, Clams, and Scallop Dishes
 ONE OF THIS WORLD'S Complete Dining Facilities

28370 JOY ROAD
 IN SHOPPING PLAZA
 Bldg. Middlebelt & Inkster
 477-2130 or 477-2301

Victorio's ITALIAN & AMERICAN CUCINA

COCKTAILS
THANKSGIVING DINNER
 HOURS 11 A.M.—11 P.M.
 PLYMOUTH RD. AT FARMINGTON RD. 425-8333

COMPLETE DINNER
 Finest fresh roasted turkey with all the trimmings. \$4.50 Per Person

GOLDEN LANTERN
 33251 FIVE MILE ROAD
 JUST E. OF FARMINGTON ROAD
 421-1012
 OPEN 7 DAYS

• WEIGHT WATCHERS • BUSINESSMEN'S LUNCHEONS
 • CRISP SALADS • CARRY OUT SERVICE • QUICK COURTEOUS SERVICE
 • CHAR-BROILED STEAKS

A Happy Meeting Place

Huck's Bavarian Village
 FIVE MILE AT INKSTER ROAD
 Your Best Food Deal

SPECIAL TURKEY DINNER
 FULL COURSE INCLUDES:
 Vegetable, Cranberries, Potato, Beverage, Dressing

Regular Menu Available
 Children's Menu Available

OPEN 12 NOON THANKSGIVING DAY

RESERVATIONS REQUESTED 535-3200
 27331 FIVE MILE (CORNER INKSTER RD.) REDFORD
 OPEN MONDAYS DURING MONTH OF DECEMBER

DINE OUT TONIGHT

YOUR BUCK BUYS MORE AT STEAK & 4

■ BEEF
 ■ BURGERS
 ■ CHICKEN
 ■ FISH FRY

Low Prices • No Tipping
 Open Daily 11 AM-9 PM

Steak & 4
 25025 Telegraph Rd.
 at 10 Mile Rd., Southfield
 1050 Ann Arbor Rd.
 (at Harvey St.) 2 Bldgs.
 E. of Sheldon St., Plymouth

CANTONESE VILLAGE

• Lunches • Dinners
 • Snacks • Carry-Outs

BANQUET FACILITIES AVAILABLE
 EXQUISITE CANTONESE AND AMERICAN DISHES

CANTONESE DRAGON
 An original blend of rums, liqueurs, and fruits, plus our very own secret ingredient. The Cantoneese Dragon is yours to take home.

Exotic Cocktails
 7107 N. Wayne Rd. and Warren
 Across from Westland Center
 729-1470 Westland

The Chalet OF LIVONIA

COCKTAILS • LUNCHEONS • DINNERS • BANQUET FACILITIES
 MON. THRU SAT. DINNER SPECIALS FROM \$5.50

YOUR DINNER INCLUDES:
 HOT ROLLS • SALAD FROM OUR BOUNTIFUL SALAD & RELISH BAR
 HOMEMADE SOUP, JUICE OR FRUIT CUP
 CHOICE OF POTATO OR VEGETABLE,
 HOMEMADE DESSERT FROM OUR
 DEMAND TABLE & BEVERAGE

Complimentary Birthday & Anniversary Cakes upon Request

HELEN K - VOCALIST & PIANIST THURS., FRI., SAT.
 39305 PLYMOUTH ROAD, LIVONIA
 One Mile West of Newburgh
 FOR RESERVATIONS -464-2272

THE INNER CHANGE

FEATURING
S.O.B. Room
 DISCOTHEQUE
 Cocktails
 MON.-SAT. 9:00-2:00

The "Son Of the Boss"
 welcomes you to a unique
Thanksgiving Day Special

RESERVATION AVAILABLE CALL 476-8079

TURKEY
 HAM
 LAMB
\$6.95
 "Full Dinner Including Dessert"

Also Special Children's Menu 2²⁵

located at 38410 Grand River, Farmington Hills
 Just West of 10 Mile Rd.
 Formerly Marco's

SUBURBAN DETROIT THEATRES INC.

ABBEY
 1 • 2 • 3
 14 Mile Rd. & I-75 (Chrysler Freeway)
 388-0881
 Across from Oakland Mall on 14 Mile Rd.
 Robert Redford Faye Dunaway
"3 DAYS OF THE CONDOR" (R)
 Advanced Tickets on Sale Fri. & Sat. Eve.

1 Anthony Newley in
"MR. QUILP" (G)

2 All Walt Disney Program
"TREASURE ISLAND" (G)
 plus
"DR. SYN. ALIAS THE SCARECROW" (G)
 Fri. Sat. Sun. Mat. only!
"HEIDI" (G)
 All Seats \$1.00
 Mat. Thurs & Fri
 Please call theatre for time schedule

FAIRLANE
 Ford Rd. at Telegraph 1-11-7298
HELD OVER!
 Jean-Paul Belmondo
 in
"NIGHT CALLER" (R)
 Wed. Mat.—1 show 1:00 p.m.
 Special Family Mat. Fri. Sat. Sun.
 The Children's Classic
"HEIDI" (G)
 2 complete shows 1:00, 2:50
 Doors open 12:45—All seats \$1
 Call theatre for schedule

Mat. Wed. Sat. Sun.
KINGSWOOD
 Woodward at Square Lake
 338-7111

Anthony Newley in
"MR. QUILP" (G)

Call theatre for schedule

NORTHLAND
 J. L. Hudson Drive Northland Center
 339-3366

Robert Redford Faye Dunaway
"3 DAYS OF THE CONDOR" (R)
 Mats. Wed. Sat. & Sun.
 Advanced tickets on sale for Fri. & Sat. evenings
 Coming Dec. 19
"THE SUNSHINE BOYS"
 Call theatre for schedule
 Mat. Wed. Sat. Sun.

OLD ORCHARD
 On Orchard Lake Rd. N. of 12 Mile
 177-0010

#1 Jean-Paul Belmondo in
"THE NIGHT CALLER" (R)

#2 Walt Disney's
TREASURE ISLAND (G)
 plus
"DR. SYN" (G)

SPECIAL FAMILY MATINEE
"HEIDI" (G)
 Holiday Matinee Wed.—Sat.

RADIO CITY
 543-5800
 Woodward at 9 Mile
FILM CONCERT
 Exclusive Showing
"YESSONGS"
 (G)
 Concert
 starring "YES"
 and
 Rick Wakeman
 Holiday Matinee Wed. thru Sun.
 Please call theatre for scheduled times

TERRACE
 39400 Plymouth near Middlebelt
 GA 7-1200

HURRY—LAST WEEK!
 The Life & Times of
"GRIZZLY ADAMS" (G)
 (Sorry, no passes this engagement)

HURRY—LAST WEEK!
 Julie Harris
"THE HIDING PLACE" (PG)
 Mat. Wed. 1 P.M. 1 Show
 (Sorry, no passes this engagement)
 Call Theatre for Times

TOWNE 1&2
 Greenfield Rd. N. of 10 Mile
 at Lincoln Center 968-8700

- Towne 1 -
"CONDUCT UNBECOMING" (PG)
 Michael York Trevor Howard
 Stacy Keach Christopher Plummer
 Special Family Mat.
"HEIDI" (G)

- Towne 2 -
"LIES MY FATHER TOLD ME"
 Call theatre for schedule time

VILLAGE
 Maple (15 Mile at Coolidge)
HELD OVER!
 Richard Dreyfuss Randy Quaid
 Jack Warden
"THE APPRENTICESHIP OF DUDDY KRAVITZ" (PG)

SPECIAL FAM. MAT.
 FRI. SAT. SUN
"HEIDI" (G)
 Animated Children's Classic
 Doors open at 12:45
 Shows at 1:00, 2:50—All seats \$1

America in music

American music from the Civil War to World War I will be presented at 8 p.m. Thursday, Dec. 4 at the Fair Lane Center on the campus of the University of Michigan-Dearborn.

Made possible by a grant from the National Endowment for the Humanities for the university's course "American Culture from the Civil War to World War I," the concert is free and open to the public.

Included in the program are songs by Stephen Foster and Charles Ives; piano arrangements of compositions by Charles Griffes, Edward MacDo-

well, and Louis Moreau Gottschalk; and a flute and guitar arrangement of Scott Joplin's "Rags."

Featured performers for the special concert are Matthew Mischaleoff, guitar; John Gabriele, piano, and UM-Dearborn applied music teachers Rosemary Jackson, soprano; Fedora Horowitz and Joan Schnerer, piano; Mary Disler, guitar; William Turco, violin, and Genia Ben-Meir, flute.

The concert is sponsored by UM-D's Cultural Events Committee under the direction of Dr. Anne Parks. UM-D assistant professor of music history,

Buggy brings Santa Claus

Getting in step with the Bicentennial, Santa Claus will be rolling into Westland Center's East Court Friday morning in an antique buggy. He'll be pulled into sight with the help of some John Glenn High School "Rockets" team members at 9 a.m.

While the jolly fat man is preparing for his grand entrance, John Glenn's full marching band will gather in the East Court with a Christmas medley. Mistress of ceremonies will be the new Westland Jaycees Junior Miss, to

be crowned Wednesday evening (Nov. 26). The buggy is owned by Capt. Carl Holston of the Westland Fire Department.

Santa and his helpers will have some goodies to pass out to the children, and then he will move to his "deacon's bench" outside the Americana Christmas barn. There he will welcome all visitors through Christmas Eve from 10 a.m. to 9 p.m. daily. Sundays noon to 6 p.m.

Gulliver on screen

The swashbuckling Doctor Gulliver makes his amazing journeys to mythical lands across the screen of the Henry Ford Museum Theater in a special family film program Friday through Sunday.

For the three-day Thanksgiving weekend, the museum presents "The Three Worlds of Gulliver."

Originally released in 1960, the color film is based on Jonathan Swift's adventure classic "Gulliver's Travels." It completes a fall series of Famous Early Movies highlighting motion pic-

ture use of special effects.

"The Three Worlds of Gulliver" follows the hero to the island of Lilliput where inhabitants are a mere six inches high and their houses and utensils are proportionately sized. A subsequent adventure takes Gulliver to Brobdingnag, the land of 40-foot giants who cover 10 yards with every step.

While the film omits much of the political satire that marked the book, it offers something for both children and adults.

Dining And Entertainment Guide

ON THE TOWN



CHIN'S
"SPECIALIZING IN CANTONESE COOKING"
Chinese or American Food
• LUNCHEONS • DINNERS • CARRYOUTS
Your Family Restaurant
28205 PLYMOUTH RD.
(Between Middlebelt and Inkster)
GA 1-1627



THANKSGIVING DINNER
Fresh-Home Cooked Turkey Dinner
Complete with all the Trimmings..... \$5.25
Groups of 10 or More..... \$5.00
Kids under 12..... \$1.00 Off
Dinners served from 2 P.M. to 12 Midnight
ENJOY YOUR MEAL AND DANCE TO THE MUSIC OF THE LENNY SHICK QUARTET
OAK BARREL SUPPER CLUB
24502 W. SEVEN MILE AT GRAND RIVER, DETROIT
For Reservations call: 535-0633 or 535-6090

COUPON



MING'S
The Finest in Cantonese & American Dishes
LUNCHEONS • DINNERS • CARRYOUTS • BANQUET FACILITIES
OPEN THANKSGIVING DAY
Noon to 10 p.m.
5840 N. Sheldon Rd. at Ford Rd. (Harvard Square Shopping Center)
Canton Twp., 459-0270 or 459-0271
Open Daily Mon-Fri. 11 a.m.-11 p.m. Fri-Sat. 11 a.m.-1 a.m. Sun. Noon-10 p.m.

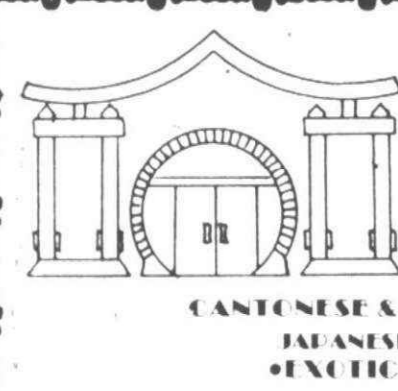

MOY'S RESTAURANT
CANTONESE & AMERICAN FOOD
JAPANESE STEAKHOUSE
EXOTIC COCKTAILS
Carry-outs on Chinese food Closed Mondays
CHINESE LUNCHEON 11 A.M. - 3 P.M.
JAPANESE LUNCHEON 11 A.M. - 2 P.M., DINNER 5:30 P.M. - FRI. & SAT. TIL 10:30 P.M.
16825 MIDDLEBELT AT 6 MILE, LIVONIA
477-3170 • Carry, No Reservations

LOBSTER PARTY WEEKEND!
FRIDAY, SATURDAY, AND SUNDAY
(Except Major Holidays)

at **Cordoba** OUR HALF POUND **\$6.93**
"Lobster Tail of the Empire"

LOBSTER-\$6.93--
WHO EVER HEARD OF A PRICE LIKE THAT?

7 MILE AT MIDDLEBELT 477-2686
ACROSS FROM LIVONIA MALL

Cordoba
WHERE ELSE CAN YOU GET A GENEROUS 1/2 LB. LOBSTER TAIL ALL FOR ONLY \$6.93

'TIS THE SEASON TO BE JOLLY...
Indulge yourself. Family and Friends with cocktails and a Holiday Meal amidst a fairytale aglow with excitement at Topinka's Country House.

Santa is on his sled scampering across the roof with Red Nosed Rudolph leading the way... Inside you will enjoy our high huge resplendent Christmas Tree nestled at the side of the crackling fireplace. Garland and twinkling lights are everywhere and Santa, at the hearth, is waving and bowing to all the good children. Christmas Cards accompany the happiness and festivities. All this, and Mistletoe too.

Lunch and Dinner served Monday thru Saturday
Sunday Dinner from 2 P.M.

Topinka's
COCKTAILS & WINE
Telegraph at W. 7 Mile 631-9000

FREE

Buy any Medium or Large Pizza At the regular price

Pizza
Get Identical Small PIZZA
FREE PICK-UP OR EAT-IN
Little Caesars Pizza
One Coupon Per Customer At These Participating Locations Only!

FARMINGTON Farmington Rd. at Grand River 476-7025
PLYMOUTH Sheldon Rd. at Ann Arbor Rd. 453-1000
LIVONIA Ann Arbor Rd. at Ann Arbor Tr. 464-3434
FARMINGTON HILLS 11 Mile at Middlebelt 477-7500
LIVONIA Five Mile at Levan 525-5590
NORTHVILLE 168 E. Main at Sheldon 349-0556

EXPIRES 12-3-75

The Horseless Carriage
Presents
One Night Only -December 1st

The Original DRIFTERS
Recording Stars
Continuous Entertainment
-2 SHOWS -
6 p.m. -10 p.m. & 10:30 p.m. -2 a.m.
RESERVATIONS CALL 274-2534
Tickets on Sale Nov. 26, 1975
SOME TICKETS AVAILABLE AT DOOR

Now Appearing -BILL KAHLER -Tues. thru Sat.
• **BUSINESSMEN'S LUNCHEONS** •
Cocktail Hours 11:30 a.m. -2 p.m. 4 p.m. -7 p.m.
Chef by George Fish Fry Friday
27200 Cherry Hill, Dearborn Hts. 274-2534

Prince and the Pauper
PRESENTS...
SUPER T-BONE STEAK
Incl. salad, potato, & salad
\$4.95

DANCING NIGHTLY -"TROY MADDOX" ENTERTAINS
THURS., FRI., SAT.
all credit cards accepted 4915 Wayne Rd., Wayne

The Mayflower Hotel presents
BRUNCH in TOYLAND

Hundreds of Toys will be on hand for your children to play with before, during & after the enjoyment of

The Mayflower's Famous **SUNDAY BRUNCH** at The Mayflower Meeting House
455 S. Main Street, Plymouth

SUNDAY, NOVEMBER 30
9 a.m. - 3 p.m.
For A Magical Christmas Preview your children won't forget—
Call now for reservations 453-1620

All Toys from dolls to trains to games to sandboxes to airplanes to boats courtesy of **K-MART**
Suggested Attire: PLAYCLOTHES
Adults \$3.95
Children 6-12 \$2.50
Under 6 \$1.00

Kevin's

8051 Middlebelt Westland 261-5062
NOW SERVING "FALL SPECIAL" 7 DAYS A WEEK
\$3.95 SERVING ONLY U.S.D.A. CHOICE MEAT
Includes soup, salad, potato, and bread basket.

We still serve our regular menu 7 DAYS A WEEK • DINNER SERVED 5 TO 11:30

DINNER • COCKTAILS • DANCING • ENTERTAINMENT TUES. THRU SUN.

Mike and Jimmy "Lost and Found"
WED. THRU SUNDAY

OPEN 7 DAYS • DINNER SERVED DAILY & SUN. 5-11:30 P.M.
Entertainment Passbook Coupon not honored for the Special Prime Rib & New York Strip
MAJOR CREDIT CARDS HONORED

BONANZA
FAMILY DINING AT PRICES YOU CAN AFFORD

EVERY MONDAY (11 A.M. til Close)
FOR **SENIOR CITIZENS and FRIENDS**

CHAR BROILED CHOPPED BEEF 1.19
BREADED VEAL CUTLET..... 1.19
PETITE NEW YORK STRIP STEAK 1.59

DINNERS INCLUDE
Potato, Bonanza Toast & Choice of Salad, Cottage Cheese, or Jello.

SENIOR CITIZENS ONLY:
FREE Beverage With Dinner

AT THESE LOCATIONS ONLY
SOUTHFIELD 25610 W. 8 MILE RD. AT BEECH DALY RD. IN K-MART PLAZA
LIVONIA 33456 W. 7 MILE RD. AT FARMINGTON RD. IN K-MART PLAZA

Fall Festival grows, grows

The first Fall Festival took place in Plymouth on Sunday, Sept. 11, 1960, from 12:30 p.m. to 6 p.m. The good weather, ordered by Rotary's chaplain, the Rev. Henry Walch, came as scheduled, and the festival got under way. The city had agreed to close Penniman Avenue, between Main and Union. The concrete block barbecue pits were set up in the parking lot, owned by Chuck Finlan, adjacent to the Penn Theatre.

Picnic tables and chairs were set up in Kellogg Park which was colorfully decorated by members of the Rotary Club. In my mind's eye, I can still see the large Horace Thatcher, then more than 70, up on a ladder tacking streamers from tree to tree.

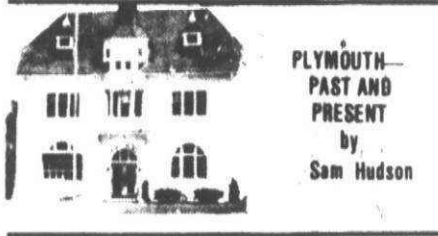

The use of the "little bugler" as a trademark of the Fall Festival began early in the 1960s. The job of publicizing the barbecues, and later the Fall Festivals, was delegated to me for several years.

About 1962, I was searching for a humorous cartoon character to use in Festival ads and flyers. I came across the little man, wearing the Colonial hat and coat, and blowing a bugle, in a stock-cut book issued by Cobb Shinn. I bought the right to use the illustration and began to incorporate it into Festival literature. The "little bugler" caught on immediately; merchants began to use him in their ads, and the figure soon became a symbol of the Festival.

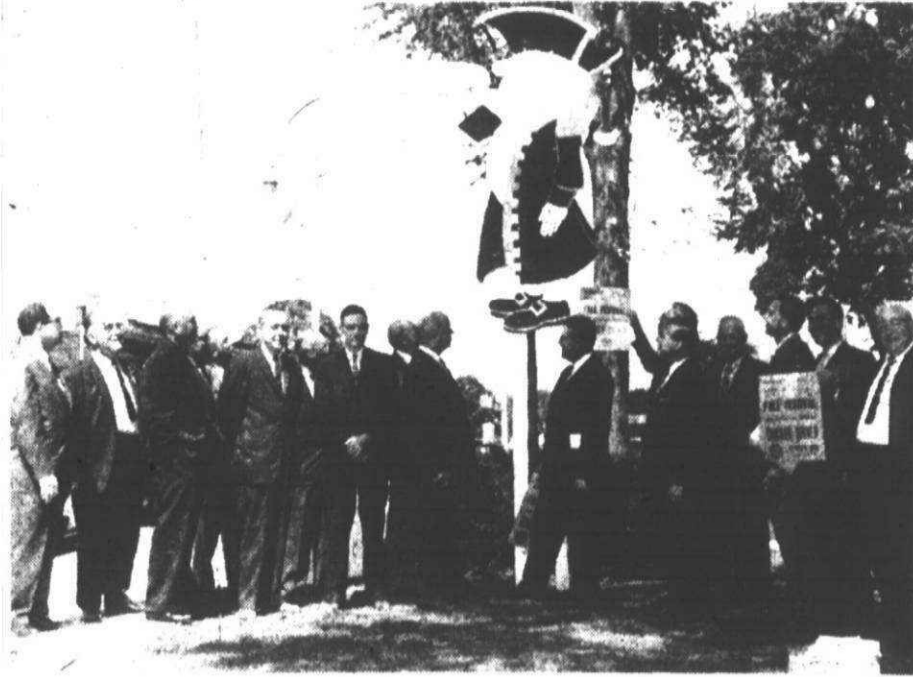

The little bugler, trademark of the Fall Festival, was first used about 1962. Rotarians are shown here with the symbol in that year in Kellogg Park.

THE 80 members of the Rotary Club had sold tickets, at \$1.50 for adults and \$1.00 for children, button-holing their relatives, friends, customers and anyone else with whom they came in contact.

As I recall it, the late Ken Harrison was the top ticket-seller that year. Now, the Rotarians had to roll up their sleeves, tie on their white aprons, and produce.

They had to barbecue the chicken halves, boil the corn-on-the-cob, serve the meal, and keep the tables free from debris. At the end of the day they were happy but exhausted.

As the Plymouth Mail reported on Sept. 14: "A bunch of sore-backed, sunburned Rotarians folded up the tables, put out the fires and dragged themselves home—confident that they had successfully put on one of the biggest shindigs of its kind ever attempted in Plymouth."

The attendance at the Park was estimated at 3,500. We served almost 2,800 dinners, more than double the number served on any previous occasion. Among those who attended from out of town were Rotary District Governor Charles A. Bell and Mrs. Bell, who came from Windsor.

EVENTUALLY, the Fall Festival was more than the Rotary Club could handle on its own.

Other organizations were invited to join in the event and a Plymouth Fall Festival Board encompassing more than Rotary was established. The Festival was expanded from the one-day event sponsored by Rotary, to a several-day affair with many segments of the community represented.

In spite of a deluge on Friday, Sept. 5, the attendance at the 1975 Fall Festival shows how much the event has grown since that Sunday in 1960 when

Rotary served 2,800 dinners. In 1975, Rotary served 16,000 chicken dinners; Kiwanis, 2,556 pancake dinners; the Jaycees, 2,500 rib dinners; and the Lions, hampered by the rain, 1,700 fish dinners. The Arts and Crafts show attracted 8,000 visitors, and the Antique Mart drew 3,400.

There is no doubt, in terms of sheer numbers, that the Plymouth Fall Festival has exceeded the wildest expectations of its early planners. Whether it has gone too far in one direction—the satisfying of the stomach—and not enough in another—the satisfying of the mind and the spirit—depends on your viewpoint. I know that some of

us, who were in at the beginning, hoped it might develop into a minor league Edinburgh Festival of art, drama and music.

Those who are young, and to whom gustatory delight is still a prime consideration, may prefer the direction the Festival has taken. Many of their elders, however, who need no help in expanding their girths, must be forgiven if their tastes run less to keilbasa, and more to Kandinski, Kafka or Kreisler.

Those who serve on the Fall Festival Board have no easy job in piloting the event in a direction which will please all of us.

FINE GIFTS and HALLMARK CARDS

It's Christmas Time!

Handcrafted BIRD HOUSE
Made from Natural Bark
\$7.00

TERRARIUM LITES
Holds Candles & Displays Flowers
\$4 & \$5

CORK SCREW
CORK LIFT
\$2.50

Solid Brass MISTER
For Spraying Your Plants
\$2.50

For the Holidays
HALLMARK CARDS & STOVER CANDIES

Bon Ton Shoppe

NEWBURGH PLAZA
6 Mile & Newburgh, Livonia
Other Locations Downtown Farmington & Brighton

WHILE FRANK ARLLEN devoted much of his time to barbecue logistics, others applied themselves to planning the "Festival" aspect of the event.

Our aim was to encourage cultural activities in the community, so we invited organizations of that nature to participate with us in the Park on that first Sunday. I believe Wayne Dunlap agreed to oversee that phase of the operation.

Joining us for the first time were: the Three Cities Arts Club, which displayed paintings and other forms of art; the Plymouth Theatre Guild, which performed a one-act play, "The Mad Hatter's Tea Party," and the Plymouth Historical Society, which showed pictures and documents from the city's past.

All of the displays were covered with gaily-striped parachute silk tents, as a precaution against rain. At 3 p.m., the Plymouth High School Band, which had performed at the dedication of an addition to the post office, marched to the Park and gave a concert. Throughout the afternoon, Margaret Wilson's Penn Theatre showed old-time comedies at 10 cents admission.

A popular feature at the first Fall Festival was Wilford Bunyea's traction steam engine, parked near the barbecue pits. Live steam from the engine was used to boil the corn. Shriill blasts from the engine's whistle treated the munching crowd to a sound not heard since the steam locomotive became a thing of the past.

THE MONEY raised that year was donated to the Plymouth Rotary Foundation, a non-profit organization whose funds were used for charitable purposes, including support of the Crippled Children's Society.

Each succeeding year after 1960, some new feature was added to the Fall Festival. Judging of pets in the Central Parking lot, a display of antique cars, and the Plymouth Symphony League's Antique Mart were among the attractions which developed as time went by. Entertainment, originally local amateur talent, was added. Nat Sibbold, then a member of the Rotary Club, was master of ceremonies for several years.

It's christmas time in ann arbor, and all roads lead to the state street area.

JACKSON HURON LIBERTY MAIN ST. WASHTENAW STATE ST.

JACOBSON'S
WILD'S MEN'S SHOP
BAYS JEWELRY
LIBERTY MUSIC SHOP
JOHN LEIDY GIFTS
BORDERS BOOK SHOP
BORDERS HOUSE OF GIFTS
CROWNHOUSE OF GIFTS
VAN BOVEN CLOTHING & SHOES
RICHARDSON'S PHARMACY
MARTY'S MEN'S CLOTHING
COLLINS SHOP
MAST'S SHOES
MAISON EDWARDS
CARAVAN SHOP
VAN BUREN SHOP
YARN CRAFT
CHECKMATE
MOE SPORT SHOP
MARTI WALKER
CAMPUS BIKE & TOY CENTER

CONVENIENT PARKING IN THE ENCLOSED MAYNARD CARPORT, ENTER FROM THOMPSON OR MAYNARD STREET.

You'll find the perfect gift for everyone on your christmas list, when you visit the many fine stores and specialty shops on and around state street in ann arbor—where helpful, friendly people are eager to serve you.

**Many stores are open 4:19 p.m. monday through friday. (phone your favorite store for individual hours)*

WANTED:

... style-conscious persons interested in having their clothes restyled or altered. Personal fittings on both men's and women's clothing in our modern tailoring shop, regardless of where purchased.

Phone: 349-3677
LAPHAM'S MEN'S SHOP
120 E. Main
Downtown Northville

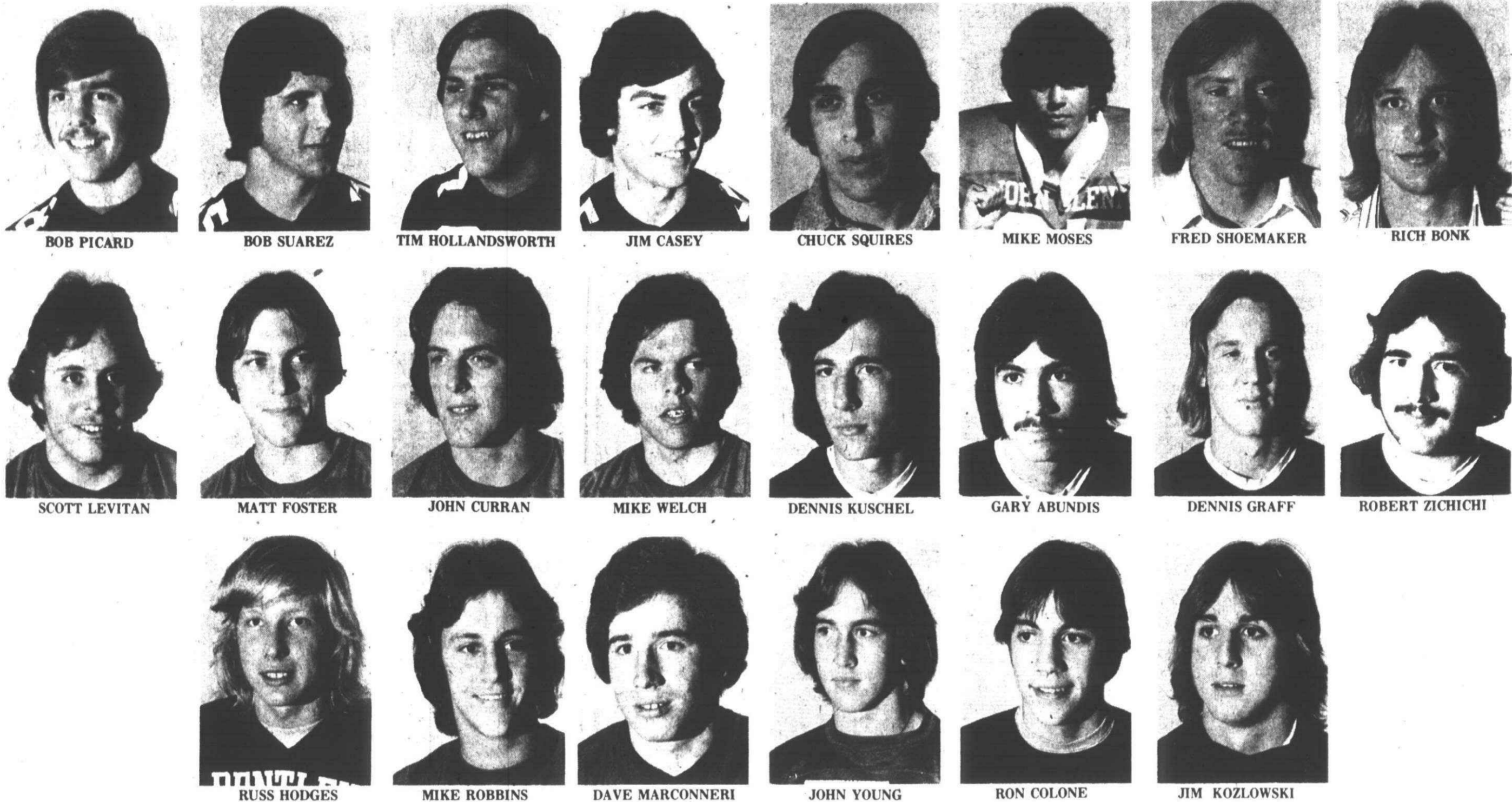

22 selected for all-area football squad

Coaches from the 14 high school football teams in the Observer & Eccentric's Wayne County circulation area met recently to select the following All-Area grid squad:

OFFENSE

A starting defensive halfback the past two years, he has great hands and can catch the ball in a crowd. He caught two TD passes and intercepted two key Franklin passes in only Patriots loss this year. Ron is a good blocker, a leader and excellent student.

Dennis Kuschel, Thurston, set a new school record of 21 pass receptions this year despite being double-teamed. The speedy 5-11, 170 pound senior totaled 493 yards, averaging better than 23 yards per catch. Two year letterman and two-way player, doubling as defensive back. Returned

punts and kickoffs and is an outstanding wrestler and baseball player.

Tackle Chuck Squires, Westland John Glenn, was a key two-way player two years for Rockets. A 6-1, 205 senior, Chuck was co-captain and possesses excellent quickness for his size. Strong blocker in running game or in pass protection. He is an excellent wrestler and very good student.

Tackle Bob Picard, Franklin, at 6-2, 208, was named All-Northwest Suburban League offense and defense. Named outstanding lineman in his league, the 17-year-old senior was vital key in Franklin winning state football championship.

Guard Mike Moses, Westland John Glenn, scored highest of all Glenn is a senior who lettered and started his

Observer & Eccentric
SPORTS
Inside / Classified Ads

Publishers of: The Birmingham Business Observer & Eccentric, West Birmingham Observer & Eccentric, Troy Observer & Eccentric, Rochester Observer & Eccentric, Farmington Observer & Eccentric, Southfield Observer & Eccentric, Redford Observer & Eccentric, Livonia Observer & Eccentric, Plymouth Observer & Eccentric, Westland Observer & Eccentric, Garden City Observer & Eccentric, Canton Observer & Eccentric.

Wednesday, November 26, 1975 *1C

last two years. Has special quickness coming off the ball, great competitor and a leader and fine student, according to coach Lloyd Carr.

Guard Scott Levitan, Churchill, a "fireplug" at 5-7, 190, started 16 straight games for Chargers. Named unanimous choice to All-Western 6 team, great one-on-one blocker, exceptional pass blocker. "He ranks as one of the best guards ever to play for Churchill," says coach Ken Kaestner.

Center John Young, Plymouth Canton, is one of two juniors on first offensive team. John stands 5-11, weighs 190, good blocker and quick to seal off linebackers. A two-way player, he was outstanding as linebacker, racking up 53 tackles and 35 assists, besides picking off one pass interception and one fumble.

Quarterback Russ Hodges, Livonia Bentley, threw 13 touchdown passes, 12 of them in Suburban 8 League. An excellent runner, passer and faker, the 5-9, 160-pounder completed 36 of 71 passes for 732 yards, a 20.3 yard-per-throw average. The blond senior ran 37 times for 175 yards and one touchdown. Best game was his four TD passes in Bentley's fine upset of highly-rated Dearborn.

Running back Fred Shoemaker, John Glenn, is a 5-7, 140-pound senior tailback who has started three years for Rockets. Voted the outstanding back in Northwest Suburban League, Fred gained 923 yards in 173 carries for a 5.3 average. Scored 11 TDs and fumbled only once this season. An all-area track star and standout wrestler.

Running Back Matt Foster, Churchill, could have made All-Area team either way and is outstanding big college prospect. A three year starter, the 6-2, 206 pound senior was "Mr. Everything" for the Chargers. Leading scorer, rushed for 487 yards and caught 16 passes for 269 yards. Great blocker out of 'I' formation and also fine punter with 32-yard average. Kicked off, booted extra points and played monster man on defense.

Gary Abundis, Redford Thurston, was second team O & E All-Area last year and made first offensive team this season. A burly 5-11, 175, Gary played 48 minutes of every game and was an excellent two-way player. A two-year starter for coach Don Riehl, he averaged 5.7 yards per carry, and this season also caught 10 passes for 212 yards, kicked 10 PAT's. Scored 11 touchdowns, voted most valuable by his teammates, played defensive rover back and called defensive signals.

Second-team offense is guided by Todd Deluca, quarterback from John Glenn with running backs John Lokar of Livonia Stevenson, Charlie Johnson of Plymouth Salem and Canton's Jim Tiller.

Clearing the way are sophomore

Tim McCamant of Clarenceville and Kevin McKee of Bishop Borgess at ends, tackles David Champion of Salem and David Brand of Borgess, guards Scott Mapes of Franklin and David Mueller of Stevenson and Bentley's Don Robinson at center.

DEFENSE

End John Curran, Churchill, is a 6-foot, 185 pound senior co-captain. Played left defensive end and tight end on offense. Coach Kaestner calls him great competitor and great pass rusher and leader.

End Dennis Graff, Thurston, is excellent on the contain and also rushed the passer well. A two-year starter, the 6-3, 187 pounder was all-league in tough Northwest Suburban League. As a tightend, he caught 10 passes for two TDs this year and won school's "Big Hitter" award for 1975.

Lineman Dave Marconneri, Bentley, an All-Sub 8 League player, stands 6-1, weighs 195. "Dave is our best offensive and defensive lineman," praises coach Glen Goode. Two-year starter and hard to trap, he has averaged six solo tackles a game plus assists.

Lineman Bob Suarez, Franklin, is a 6-5, 215 pound giant who has been all-league in Northwest Suburban conference two years. Tough pass rusher, averaged six solo tackles and goes both ways.

Lineman Bob Zichichi, Thurston, is co-captain and three-year starter for Thurston. At 6-2, 240 pounds, Bob has tremendous strength, benches 330 pounds and was named All-Northwest Suburban League player both ways. Virtually unmovable on plays up middle.

Linebacker Tim Hollandsworth, Franklin, served as co-captain of state champions and was tremendous two-way player as linebacker and full-back. Scored team's only touchdown in 12-9 semi-final win over Southwestern, intercepted key pass for clinching TD against Traverse City Saturday for state title. Can't say enough about this 6-2, 205 star who came up with many key plays in his two years as All-Northwest Suburban League player.

Linebacker Mike Welch, Churchill, at 5-11, 185 was leading hitter on Charger's 7-2 season. Made most tackles, fierce competitor, had great range and called best defender by most opponents.

Linebacker Rich Bonk, John Glenn, made All-Northwest Suburban League team as linebacker this year after switch from offensive guard where he earned honorable mention last season. Played slot back on offense and was leading tackler this season for Rockets.

Defensive back Mike Robbins, Bentley, is All-Sub 8 League offensive and defensive choice. Carries B-Plus average, intercepted three passes and was tough tackler. Caught 29 passes for 571 yards and 10 touchdowns as an end.

Defensive back Jim Casey, Franklin, is "Mr. Clutch." This 5-10, 170-pound senior does it all. All-Northwest Suburban League player last two years, Jim had 10 interceptions this season, 23 for three-year career.

Came up continually with key plays, ran for 142 yards in 28 carries in state semi-final win and then scored two touchdowns Saturday besides key interception in championship win.

Defensive back Jim Kozlowski, Bishop Borgess, made all-area O & E offensive team last year. Injuries slowed standout halfback offensively somewhat this year as he averaged "only" five yards a try. The 6-foot, 180 pounder was selected among top 100 high school backs in 1975, great hitter and pass defender. Punts for 34 yard average and scouted by colleges.

Second team defensive unit includes ends Greg Emery of Garden City East and John Alexander of Bentley, interior linemen Tom Budd of Borgess, Randy Urban of Canton and Mike Medved of Stevenson.

Linebackers Joe Dudzinski of Borgess, Steve Spigarelli of Garden City East and Tim Oakley of Bentley support a secondary composed of Scott Shepard of Churchill, Larry Rightler of Salem and Mark Coulston of John Glenn.

All these second-team standouts did a tremendous job all year long and many just missed being named to the first team by the coaches.

HONORABLE MENTION

ST. AGATHA: Dave Mulley, HB; Jerry Haliburda, DT; Charley Nemes, OG; Girard Trujillo, HB; Leo Vandervennet, NG.

BENTLEY: Dan Tabaczynski, OG; Mark White, HB; Chuck Roy, LB; Rick Shepard, DB; Jack Ghannam, DT; Duane McDevitt, DB.

BORGESS: Keith Kleinsmith, FB; Chris Pribe, OG; Mark Koltunich, OE; John Wedesky, DT.

CANTON: Mike Ogden, FB; Mike Nyhus, OG; Tom Close, DB.

CHURCHILL: Jim Wright, SE; George Bielis, OT; Mike Streicher, QB; Kurt Pitcher, DE.

CLARENCEVILLE: George Scholes, QB; Rick Canady, RB; Don Heidelberg, DB.

GARDEN CITY EAST: Bob Hudson, TE; Keith Siczkowski, HB; Chuck Klaska, DT; Ron Symanski, LB; Wally Krol, QB.

GARDEN CITY WEST: Jeff Peltz, NG; Mark Chidester, LB; Tom Poole, QB; John Stuprya, DB.

JOHN GLENN: George Roberts, OE; Don Luke, OG; Greg Thompson, OE; Mark Grabowski, DT; Mike Holton, LB; John Stafford, DB; Jeff Cuddeback, DT.

LIVONIA FRANKLIN: Rick Lee, TE; Greg Morgan, DE; Sam Williams, LB; Jerry Pollard, DB.

REDFORD UNION: Steve Zink, LB; Ted Ackerman, OE; Doug Lowney, DB; Brian Macek, HB.

SALEM: Tim Lilley, RB; John Genrich, LB; Rick Gladstone, DT; Kevin Grahn, DB.

STEVENSON: Jim Dolmetsch, QB; Randy Saie, DT.

THURSTON: Rich Graustein, OT; John Miller, OT; Brian Garber, DB; Troy Piligian, QB.

Patriots celebrate title

In the wake of Franklin's 21-7 victory over Traverse City in the state Class A football championship game, students at the Livonia school Monday apparently confined their celebrating to a quiet pride.

"It's pretty much business as usual," observed Franklin coach Armand Vigna. "The students are pretty happy, but the faculty is more excited than the kids."

As for the young athletes, who engineered one of the biggest sporting triumphs in the school's history, well, they may be excused if their thoughts wander a bit.

"THE PLAYERS are smiling, beaming and are just very proud of their achievement," the Patriots' mentor stated.

Franklin Principal Dale Collier said the students, although "calmer than I expected, are pretty excited and proud about the school's first state championship in any sport.

"I think the excitement built up more before the game than afterwards," Collier suggested, noting the large, noisy Friday morning pep rally and the trip out to Kalamazoo.

"I'm just extremely proud of the football team, the student body and the band for the way they conducted themselves last weekend," the principal added.

Vigna refused to accept all the credit for leading his charges to the state crown, saying that assistant coaches George Lovich and Gerry Cullin contributed just as much preparing the Patriots for the showdown.

When you talk about the recipe of athletic success, the most important ingredient is the players who make up the squad. The point is emphasized in the Franklin case.

"I CAN'T single out the outstanding players on our team because we had so many," a proud Vigna said. "We just had a fantastic team effort. Week

after week, a different kid would pop up to do the job."

The Patriots have compiled an overall 29-2 record the last three seasons in winning three consecutive Northwest Suburban titles.

However, it may be more difficult to repeat again next season because only two starters will return.

"Quarterback Dave Wilson and tackle Al Anconna are the only two offensive and defensive starters we'll have back next year," Vigna said.

"We're not going to have the record we have had the last few seasons, but we hope to continue winning like we have been over the years," stated the head coach.

Regardless what the Patriots do in years to come, the accomplishment of the 1975 football team—winning the inaugural state Class A championship—will remain in the memories of players, coaches, students and teachers for a long time to come.

Vigna named top coach

"But there are two things I want to say. First, I want to thank God from the bottom of my heart for the privilege He has given me and the blessings he has showered upon me this year. Everything fell into place and I'm very thankful.

"Secondly, I have to accept this award for the three of us, George Lovich, Gerry Cullin, my two assistants, and myself. We've worked together this year just like before and it's been a beautiful togetherness with the coaching staff and players," Vigna said.

"Another reason I feel it is an act of God is that Walt Cosens, our beloved athletic director, passed away and George assumed his duties as AD while I received the opportunity to become head coach."

Vigna is a Dearborn Fordson High School graduate and earned his physical ed degree and Masters and Ed S. in guidance at U-of-M.

Armand and his wife, Ruth, have four children, Judy, 12, Sharon, 11, Nancy, 9 and David, 7.

"We thought we had a very good chance to win against Traverse City last Saturday and we want to thank everyone in the area for helping us win the state football title," Vigna concluded.



ARMAND VIGNA

Coach Armand Vigna of Livonia Franklin has been named Coach of the Year for his fine job in leading the Patriots to the state football championship in Class A.

"I really feel it is a tremendous honor to receive coach of the year accolades," Vigna said when told he had been named to head the Dream Team of 1975.



Tom Thorsby kisses the championship trophy in the locker room following the Patriots' 21-7 victory. (Staff photo by Bob Woodring)

Canton, Bishop Borgess girls reach district finals

In addition to Garden City East, which Saturday won its district finals,

and Livonia Stevenson, which lost a heartbreaker Monday night in its finals, several other local teams were involved in action leading up to district title play.

Plymouth Canton and Bishop Borgess advanced to district championship games which were scheduled for last night and tonight, while Redford Union and Thurston reached the end of the line with losses.

CANTON-NORTHVILLE

Canton earned the right to play Farmington Our Lady of Mercy for the Farmington High district championship by blasting Northville 53-32 Monday night.

The Plymouth girls matched or outscored their rivals every quarter en route to the victory. After holding a slim 10-6 first quarter advantage, Canton used a pressing defense forcing many Northville turnovers and keeping their rivals off the scoreboard.

Canton hiked its 26-9 halftime advantage to 42-25 after three quarters, then coasted home with a 53-32 margin.

Heading the Canton scorers were Kathy Peck with 15 points on seven field goals and a foul shot; Kathy Sochacki, with 14 points on six field

goals and two foul shots; and Cindy Krieg, with 10 points on three buckets and four foul shots.

Northville's Pat Brown led all scorers with 17 points.

Mercy, a Catholic League powerhouse, lambasted Wayne 75-20 Monday night to gain entry to the district finals.

THURSTON-FERNDALE

Thurston fell way behind Ferndale 20-3 after the first period Monday night and was never able to recover, and the Eagles were eliminated from the state girls' basketball tourney 48-25.

Thurston coach Jane Robey explained that her team had not played a game or scrimmage since two weeks preceding district playoff action, and that the long layoff probably took its toll.

"I've never seen my kids so flat," assessed Robey. "We were terrible on the boards and made too many mental errors which just killed us."

Thurston tried to adjust to the hot Ferndale offense by using the press defense in the second quarter and was able to cut the deficit to 29-13 at the intermission.

However, Ferndale came into the second half with a hot outside shooting hand, and were able to win going away.

Jan Horsley and Sandy Falvo sparked the Thurston scoring attack with 10 and six points respectively. Thurston finished its 1975 season with a 10-2 mark.

BISHOP BORGESS-REDFORD UNION

RU, after losing one of its premier players, Lori Slack, for the entire contest with a kneed injury in the opening quarter, gave Bishop Borgess all it could handle before bowing out of the state title chase 45-40.

Borgess meets Ferndale tonight at 8 p.m. at Hazel Park for the district championship.

RU jumped out to an early 8-2 lead, but Borgess fought back to take the advantage after one quarter 9-8. The Panthers could muster only four points on the entire second period, and trailed at the half 18-12.

The Borgess Spartans enlarged the margin to 33-22 after three quarters and managed to hold off a tenacious

KITCHEN REMODELING

Custom Cabinets
Tops - Vanities
Bathroom Remodeling
VISIT OUR DISPLAYS

Built ins... Bars - Sink
Tops... Ash - Birch - Walnut

"THE CABINET PROFESSIONALS"

RICH WALL CABINET CO. LO 1-7100

27005 Michigan - Inkster 1 mile west of Telegraph



We install **SOLARIAN** Fancy Patterned **MIRROR TILE** \$9.95

Free Estimate Fast Service All Work Guaranteed

IMPORTED FANCY CERAMIC Wall and Floor Tile From **49¢** sq. ft. (2nds)

VINYL ASBESTOS LARGE SIZE 12x12 \$6.99 per box

WEST 9300 TELEGRAPH S. of West Chicago 255-3223 9-9 Daily 12-4 Sunday

EAST 1925 E. 8 MILE Corner of Dequindre 756-1130 9-9 Daily 12-4 Sunday

TELEVISION SERVICE SPECIAL ONLY \$3

We will pick up your television set, bring it to our shop and have it checked by our TV experts. You will then be notified by telephone of the cost of repair. If you decide not to have it repaired we will return it to your home. All for only \$3.

COLOR ANTENNA AND ROTOR

Completely installed* \$2 week

*Normal installation \$98 cash price installed

28915 JOY RD. WESTLAND PHONE: 525-5450

REPLACE BROKEN GLASS in STORM DOORS

with *Warp's* TOP QUALITY ACRYLIC PLASTIC

FLEX-O-GLAZE

PRICED LIKE GLASS

SAFETY Approved for your Protection

CLEAR LIKE GLASS, NON-YELLOWING, GUARANTEED SHATTER-PROOF

Flex-O-Glaze requires no special skills to install. It is easy to cut, saw and trim to fit wood or metal storm door frames. Comes in standard pre-cut sizes. Warp's Flex-O-Glaze is the ORIGINAL safety approved Plastic Glazing. Ask for it by name!

At Hardware, Lumber and Building Supply Stores!

WARP BROS. Chicago 60651 Pioneers in Plastics For Over 50 Years

IN WAYNE COUNTY

<p>***</p> <p>CHUCK'S ACE HARDWARE 27307 W. 7-Mile Rd. KE 5-4510</p> <p>***</p> <p>GARDEN CITY ACE HARDWARE 28715 Ford Rd. 425-6080</p> <p>***</p> <p>HOWARD'S PAINT & HARDWARE 1924 Venoy Rd., at Palmer 722-4480</p> <p>***</p>	<p>LIVONIA HDW. & HOME CENTER 33533 Five Mile at 5-Mile GA 2-1155</p> <p>***</p> <p>LOEFFLER PRO HARDWARE 29150 W. Five-Mile Rd. GA 2-2210</p> <p>***</p> <p>MATHISON HARDWARE 6130 N. Canton Cen. Rd. 455-9440</p> <p>***</p> <p>PLYMOUTH HARDWARE 515 Forest GL 3-0323</p>	<p>***</p> <p>S & W HARDWARE 875 Ann Arbor Rd. (W. of Main) GL 3-1290</p> <p>***</p> <p>TOWN & COUNTRY HARDWARE 27740 Ford Rd. (W. of Inkster) 422-2750</p> <p>***</p> <p>AMERICAN HARDWARE & SUPPLY 31245 W. Eight Mile at Merriman Rd. 476-6240</p> <p>***</p>
---	--	--

SHOP REDFORD SAVE

ZONOLITE INSULATION POURING TYPE 3 CU. FT. BAG 2.99 BAG

PARTICLE BOARD UNDERLAYMENT 4' x 8'

3/8" 3.99
1/2" 3.79
5/8" 3.99
3/4" 5.69

SHELVING 1 x 12" W. PINE RANDOM LENGTHS 25¢ FT.

PLYWOOD SHEATHING 4' x 8' CD-exterior

3/8" 5.29
1/2" 5.89
5/8" 8.19
3/4" 9.89

REPEAT OF OUR INVENTORY Closeout Sale

LIVONIA STORE ONLY 261-5110

<p>the real thing</p> <p>KNOTTY PINE PANELING 18.95 ea. bundle COVERS 28 Sq. Ft.</p>	<p>ONLY 3 LEFT</p> <p>GOLD VANITY BATH FAUCETS DRIPLESS 29.95 Closeout Bag. 43.95</p>	<p>2"x4"x7' ECONOMY STUDS 59¢ ea. White Quantities Last</p>	<p>MASONITE DEERFIELD PANELING CLOSEOUT 4 x 8' x 1/4" 4.99 each 32 Left</p>
<p>ALUMINUM COMBINATION DOORS 15.00 each 6 IN STOCK ALL SIZES</p>	<p>GILPIN METAL RAILING 4' & 6' SECTIONS W/HARDWARE FLAT BLACK 20% OFF</p>	<p>30% OFF ERECTO PAT COMPONENTS DECK KIT CLOSEOUT</p>	<p>OWENS CORNING BATH TUB KITS REG. 239.95 SALE 209.95</p>
<p>MOUNTAIN PECAN PANELING SLIGHT IMPERFECTIONS</p> <p>4 x 7' 2.69 EA. FULL 1/4" 4 x 7' 3.99 EA.</p> <p>4 x 8' 2.99 EA. 3.99 EA.</p>		<p>EVANS HONEY & COFFEE 4 x 7' 4.99 EA.</p>	<p>VINYL FACED 4' x 8' 3.29 EA.</p>
<p>HIGHLAND BIRCH 4 x 7' 5.39 EA.</p>		<p>4 x 8' 5.99 EA.</p>	<p>ROOFING 240 lb. shingle All colors 5.29 bundle 15.87 per sq. Self Sealing</p>

Armstrong Ceilings

GRENABLE 2x4' PANELS LAY IN 1.59 ea.

CLASSIC 2 x 4' PANELS LAY IN 1.59 ea.

GRENABLE 12 x 12" TILE 20¢ ea.

PLAIN WHITE 12 x 12" TILE 12¢ ea.

FIBERGLAS INSULATION OWENS CORNING

KRAFT FACED 3 1/2" x 15" 6.89 ROLL

6" x 15" 7.39 ROLL

6" - 40 Sq. Ft. Roll

ALUM. COMB. DOOR 2'8" & 3' x 6'8" SAFETY GLASS 44.95

4x8 HARDBOARD 1/8" STD. 2.99

1/8" TEMP. 3.99

1/4" STD. 4.79

1/4" TEMP. 6.39

PEGBOARD 1/8" TEMP. 4.69

1/4" TEMP. 6.69

PLYWOOD 4'x8' GOOD 1-SIDE

1/4" 5.99
3/8" 8.29
1/2" 9.39
5/8" 10.45
3/4" 11.95
3/4" - AB 15.95

2"x4" 8' ECONOMY STUDS 69¢ EA.

2"x4"-8' #2 SO. PINE 89¢ EA.

LAUAN PLYWOOD UNDERLAYMENT SOLID CORE 1/4" 4'x8' 4.99 EA.

FURRING 1"x3" 8' 39¢ EA.

DRYWALL SPECIAL PRICE BRING THIS AD - SAVE 20% Per Pc.

3/8" REG. SALE 1.99	1/2" REG. SALE 2.09
4'x7' 1.79	4'x7' 1.89
4'x8' 2.09	4'x8' 2.09

REDFORD CASHWAY LUMBER

DIVISION OF ERB LUMBER

4" x 4" 8' FIR \$2.89 ea.

<p>ROYAL OAK 548-2153 803 S. MAIN CORNER OF LINCOLN 8 TO 5:30 DAILY, FRI. TILL 8:30 SAT. TO 5:30</p>	<p>LIVONIA 261-5110 11970 FARMINGTON ROAD Between Schoolcraft & Plymouth M.T.W. 8 A.M. TO 5:30 T-F TIL 8:30 P.M. SAT. 5 P.M.</p>	<p>WARREN 775-7000 24260 Schoenherr Rd. Just South of 10 MILE Rd. 8 TO 5:30 DAILY, FRI. TIL 8:30</p>
--	--	--

DIMENSION LUMBER

ASSOCIATION GRADE STAMPED CONSTRUCTION AND STANDARD LUMBER

Length	2x4	2x6	2x8	2x10	2x12	4x4
8'	.89	1.14	1.56	2.03	3.24	2.40
10'	1.05	1.32	1.80	2.31	3.54	2.60
12'	1.20	1.50	2.07	2.67	3.90	2.80
14'	1.35	1.65	2.25	2.91	4.14	3.00
16'	1.50	1.80	2.43	3.12	4.38	3.20

ALSO LONGER LENGTHS AVAILABLE up to 24'

Stevenson cagers bow out in overtime

A gallant Livonia Stevenson comeback, in which the Spartans attempted to erase a six-point deficit in the final minute of overtime, fell two points short, as the locals fell to Detroit Denby 50-48 in the Stevenson district finals of the girls' state basketball tourney.

Denby counted six quick points at the start of the overtime but the Spartans came back on four clutch free throws from steady-handed Dawn

Klann to pull within two points with 15 seconds remaining.

The Stevenson girls then threw a full-court press on Denby which was successful, as the Spartans were awarded the ball on a turnover.

However, the Spartans were unable to move the ball down the length of the court and take a good shot in the five remaining seconds and the contest ended 50-48 in the visitors' favor.

Stevenson jumped out to a 14-7 first quarter lead, as the Spartans used a

half-court press to force numerous Denby turnovers. The Detroiters had trouble finding the range in the opening stanza, which also helped the Spartans cause.

LIZ EMBREE, the Spartans coach, said her defense turned a little sluggish in the second quarter enabling Denby to work inside and score on the easy shot. Denby led by one at intermission 23-22.

Both defenses toughened in the third quarter, but Denby was able to

extend its lead a bit to 33-29. The final quarter, which ended 44-44, and the overtime definitely were not for the faint of heart, as furious action continued from one end of the court to the other.

"We had a super crowd that was tearing the roof down in here," commented a worn-out Embree. "The kids would never quit. We came back two and three times and I thought the kids played a great game."

Jeri Isanhart, playing her final

game for the Spartans, paced all scorers with 17 points. She added 17 rebounds while Carolyn Booth, also a senior, hauled down 21 rebounds, which tied the Stevenson school record.

Denby showed a balanced scoring attack, as five of the Detroiters' scorers tallied between six and 13 points.

Stevenson concludes its season with an overall 15-6 record, but Embree vowed, "We'll be back next year."

Denby—Stevenson

Denby (50): Paula Muelhoefer 5, 3-5, 13; Libby Bordowski 4, 3-8, 11; Kathie Nemie 3, 3-5, 9; Diane Baka 3, 3-5, 9; Laura Smith 3, 0-2, 6; Nancy Calcaterra 1, 0-0, 2. Totals: 19, 12-23, 50.

Stevenson (48): Jeri Isanhart 7, 3-7, 17; Dawn Klann 4, 4-4, 12; Brenda Tipton 3, 1-4, 7; Elaine Jeffrey 3, 0-0, 6; Carolyn Booth 2, 0-1, 4; Jane Thomas 1, 0-1, 2. Totals: 20, 8-17, 48.

Denby 7 16 10 11 6 —50
Stevenson 14 8 7 15 4 —48

FIRE
DON'T LET FIRE DESTROY YOUR HOME, FAMILY OR BUSINESS
CALL
I.D. SAFETY CO.
26150 W. 8 MILE RD.
352-0531

GC East girls win berth in regionals

By DOUG FUNKE

The Garden City East Panthers overcame an early bout of sluggishness Saturday night to upend host An-

napolis 43-33 and advance next week to the Rochester-Adams Regional in girls' state basketball tournament play.

It took some doing for the Panthers to get untracked in the district finals, as East seemed a little flat-footed following a fast-paced victory the previous night against Detroit Murray Wright.

Trailing Annapolis by a 13-9 count at the end of the first quarter, Panther coach Jan Moore changed her defense to a tight 1-3-3 half-court press.

The strategy paid off, as the Panthers held the Annapolis scoring attack to six points in the second period. At the same time, the East girls began to find their shooting eyes, coming up with 14 points to take a 23-19 halftime lead.

Both teams tightened their defenses in the third quarter, as the Panthers managed only seven points and Annapolis five.

The Dearborn Heights contingent closed the gap to within two points in that third quarter, but Panthers' standout Jeanette Fisher started to connect on shots from the top of the key to keep East ahead of the Annapolis challenge.

Fisher continued to score most of her game-leading 18 points on long shots during the fourth quarter, and the Panthers outscored Annapolis 13-9 in the final stanza to prevail by 10 at the final buzzer.

The Panthers' Debbie Thome suffered a slightly sprained ankle late in the contest, but she is expected to be back in the lineup next Tuesday when regional play begins.

What made East's victory seem even more impressive was that three starters—Fisher, Cheryl Garlow and Debbie O'Neill—played most of the third quarter and all of the fourth with four personal fouls. Only O'Neill subsequently fouled out.

IN ADDITION to Fisher's 18 points, Cindy Dahlka added 10 and Thome chipped in with seven for the Panthers. Beth Moranty paced Annapolis with 16 points.

East—Annapolis

East (43): Jeanette Fisher 8, 2-4, 18; Cindy Dahlka 3, 4-7, 10; Debbie Thome 1, 5-6, 7; Cheryl Garlow 1, 3-5, 5; Debbie O'Neill 1, 0-0, 2; Theresa Yelick 0, 1-2, 1. Totals: 14, 15-21, 43.

ANNAPOLIS (33): Beth Moranty 5, 6-10, 16; Karen Marianowich 3, 0-0, 6; Ann Harris 3, 0-2, 6; Nancy Valentine 1, 1-2, 3; Denise Melick 1, 0-0, 2. Totals: 13, 7-14, 33.

East 9 14 7 13 —43
Annapolis 13 6 5 9 —33

INSULATION
Cold and hard to heat houses?
Tired of high fuel bills?
Drafts on the floor?
We can now insulate walls and ceilings of brick homes without removing the brick. No more mismatched bricks, no more ugly mortar lines. Of course we also insulate frame and aluminum siding houses.
FOR A NO OBLIGATION HOME DEMONSTRATION, CALL
JEDCO BUILDERS
Division of Sun Fun Pools
535-5425

CHAPALA
COFFEE LIQUEUR
Enjoy Chapala liqueur, with its exquisite coffee flavor—straight, over ice or in mixed drinks.
Makes a delicious Black Russian...
1 part Chapala, 2 parts Vodka. Serve over ice.
\$4.49 FIFTH
MAR SALLE CHICAGO CO.
Producers of Fine Cordials & Liqueurs



GRAND OPENING
Adler-Kay Livonia Outlet
33606 PLYMOUTH RD.
at Farmington Road, Livonia
FREE GIFTS!
Limited Quantities. Come early while they last!
Adler-Kay Quality Kitchen Cabinets & Vanities
all **50% OFF** at **Factory Outlets**



Do-It-Yourself with FREE Tools
yours to keep with cabinet purchase of \$300.00 or more... all necessary tools to install cabinets.
Brand Name 1/4" Electric Drill ■ 2 Drill Bits ■ 24" Aluminum Level ■ Screw Driver ■ Necessary Screws
*Off list prices

VANITY SPECIAL!
30" Bathroom Vanity with Drawers, Cultured Marble Top with Sink.
as low as **\$89.95**

Tub Enclosure Doors
Nationally-famous TUB-MASTER Enclosures
60" Folding Style **\$46.95**
60" By-Pass Style **\$66.49**

Adler-Kay Factory Outlets
MAIN WAREHOUSE
8234 TELEGRAPH
mile south of I-94, Taylor, 291-2111
LIVONIA OUTLET
33606 PLYMOUTH
at Farmington Rd., Livonia, 525-7711

BROAN Hood Vent
30" wide, vented or non-vented, choice of 4 colors
\$27.95
Regularly \$33.00

CRANE Toilet
2 piece toilet, reversed trap, including seat, white only.
ONLY \$44.95
Special Offers good through 12-24-75

Basketball games set for Friday
Even though school will recess early this week for the Thanksgiving Holiday, three area prep basketball teams will open their 1975-76 campaigns Friday evening.
Garden City East, with Greg Emery, Jim Riley and Mike Mitchell returning from last year's Northwest Suburban League co-championship squad, travels to Inkster Cherry Hill to meet last season's second place finisher in the Tri-River League. Game time is 6 p.m.
Garden City West, meanwhile, returning two standouts in Dave Niles and Mike Susco, has a 6-15 appointment at Westland John Glenn.
The Tigers tied with Melvindale for the Tri-River League title last season, while the Rockets were co-champions with East in the Northwest Suburban League.
Livonia Franklin is the third area team scheduled Friday, as the Patriots will visit Wayne at 6:30 p.m. The basketball team hopes to improve on a 3-7 mark and fifth place finish last season in the Northwest Suburban loop.

CHAPALA
COFFEE LIQUEUR
Makes a Delicious Black Russian
53 Proof
MAR SALLE CHICAGO CO.

PEOPLE GOBBLE UP THE VALUES AT SALEM



WOOD PANELING
thrifty... yet excitingly beautiful
Paneling is pre-finished to protect the hardwood's distinctive grain and coloring to protect you against costly redecorating problems. Choose from many beautiful hardwoods.
Hard-to-get 7' paneling for the basement or recreation room

NEW ENGLAND CEDAR
Light rustic tan shade, Cedar reproduction on Lauan

PROVIDENCE ELM
Light rustic busy grain, Elm reproduction on Lauan

NEWPORT WALNUT
Dark tone busy grain, Walnut reproduction on Lauan

YOUR CHOICE 4 x 7 SHEET **\$4.66**
4 x 8 SHEET YOUR CHOICE **\$5.29**

Armstrong
I did it myself™
SUSPENDED CEILING
INCLUDES ALL WHITE METAL

CHAPERONE
WOODCREST TEMLOK
CLASSIC
CHOOSE FROM THESE 3 **29¢** SQ. FT.
I.E. 10'x12' ROOM ONLY \$34.80
BLACK METAL ALSO IN STOCK FOR CONTRASTING EFFECT.

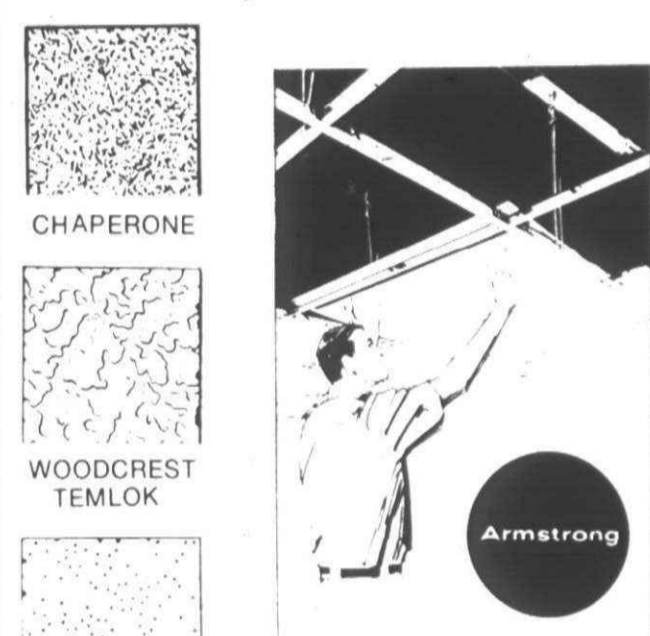

RESAWED ROUGH NORTHERN WHITE PINE BOARDS
Ideal for rugged rec. room, board and batten effect or false beams.
EXCELLENT KILN DRIED STOCK
12" WIDTHS **28¢** LIN. FT.
NEW SHIPMENT MOST LENGTHS IN STOCK



EVERY DAY YOU WAIT IT'S MONEY THROUGH THE ROOF
\$6.99 a roll
6" x 15" - 40 sq. ft. roll
6" ATTIC INSULATION
The perfect add-to-type. No foil.
WE NORMALLY STOCK THE FOLLOWING SIZES WITH OR WITHOUT FOIL!
3 1/2 x 15 • 3 1/2 x 24 • 6 x 15 6 x 24



OLD FASHIONED KNOTTY PINE
1" x 8" in choice of 7', 8', 14', 16' lengths
25¢ LIN. FT.

CLEAR 4 MIL VISQUEEN
10' WIDTH \$6.15
12' WIDTH \$7.38
16' WIDTH \$9.84
50' ROLLS



LUMBER
2x4 7' DRY ECONOMY GRADE **54¢** each
2x4 -6' DRY STUD GRADE **54¢** ea.
NO LIMIT—CASH 'N' CARRY
WE KUSTOM KUT ANY SIZE ANY TIME

SALEM LUMBER CENTER
YOUR NEIGHBOR SHOPS HERE
VISIT PIERRE'S KAWASAKI

HOURS
Monday through Friday 9 a.m. - 8 p.m.
Saturday 9 a.m. - 6 p.m.
Sunday 10 a.m. - 5 p.m.

Home of Old Fashioned Service Ph GA 2-1000
30650 PLYMOUTH ROAD 3 Blocks West of Middlebelt





Learning creativity

Youngsters at Fiegel Elementary School of Plymouth Community School District recently made a stage set from apple people they made themselves, with guidance from instructor Catherine Touhey. Above (from left) are: Melinda Meharg, Eric Mathews, Marshall Stull and Reness George. At right (from left) are: Eric Mathews and Marshall Stull. (Staff photos by Maurie Walker).

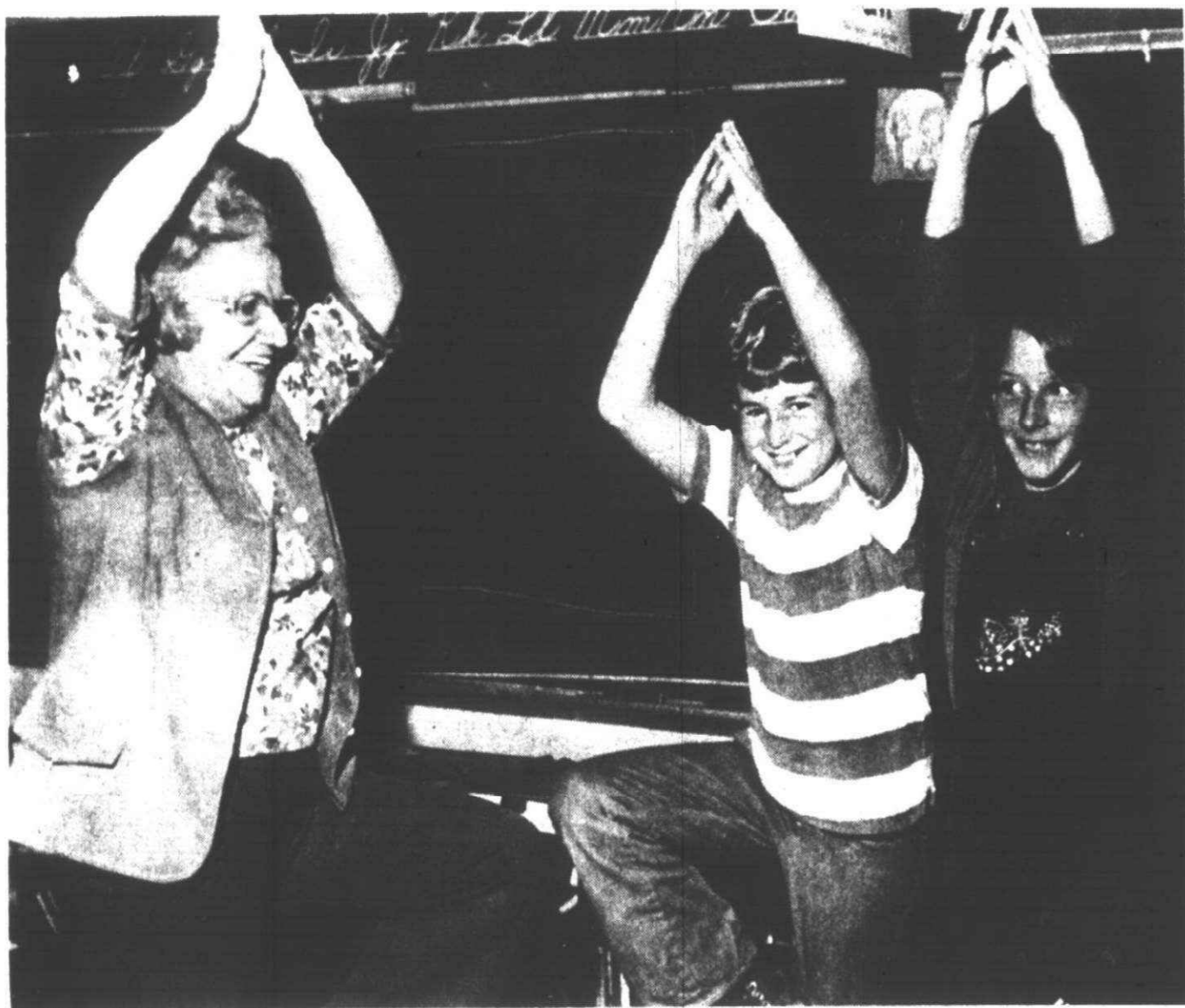

Learning Yoga

Mrs. Kathryn Touhey provides a lot of unusual experiences for her students at Fiegel Elementary School, among them learning

Yoga. From left are: Mrs. Touhey, Greg Schurstein and Christine Macek. (Staff photo).



Community radio listings

Because of Thanksgiving vacation, the WSDP staff will be giving thanks during a four-day vacation. As a result, WSDP will not be on the air Thursday or Friday. Any community organization with announcements they wish to be broadcast may contact the station during working hours at 453-3171, ext. 267.

Fur for Shaw

A "Fur Extravaganza '75" is scheduled for 8 p.m. Friday, Nov. 28, to benefit programs at Shaw College of Detroit.

The event, sponsored by a group of career women called Young Women on the Move, will cost \$10 and will be held in the Clam Shop in Detroit's New Center area. Furs will be by Dittrich, with businessmen and women doing the modeling. Call the college, 7351 Woodward, to reserve tickets.

Dynamite!

BUY NOW AND SAVE

Colt S/S

PRICED RIGHT LESS TRADE

The '76 Polaris Colt S/S is sheer dynamite. It's fast-rarin' to go, yet easy to handle. Two easy-on-the-gas Star engines available.

Come and make a deal at

CAL'S Polaris

202 W. Main
NORTHVILLE
349-1818



By W. W. EDGAR

The Stroller... Woody's surprise

In the aftermath of the recent Michigan-Ohio State football game came one of the most interesting and surprising statements The Stroller has heard during the entire season. And it came from a most surprising source.

Approached a few minutes after the game, while the record crowd of 105,543 was leaving the stadium, Woody Hayes, the Buckeyes' coach, was asked his opinion of the game in which his team won the right to play in the Rose Bowl for the fourth straight year.

Woody calmly replied, "It was a most pleasing game to me because I think we helped to turn our world around."

You can imagine how stunned his listeners were. They had expected to hear some boisterous comments of the dramatic plays, or how satisfying it was to win the Big Ten title outright.

But Woody, who had been painted as an "enemy" during the week, embellished his point when he added:

"The game was most satisfying because of the behavior of the fans. Just imagine a record crowd... two highly partisan student bodies... two great swarms of players keyed to a high pit for a big... and we didn't have a penalty for unportsmanlike conduct... no fights in the stands... no mob scenes or property damage and an orderly exit."

"THIS PROVES to me that we are on the right road. I think we are helping to show the way out of the world of violence and high crime—and a game like we had today is most satisfying to me."

Well, The Stroller has been looking at high-pitched college rivalries for more than a few years and Woody's statement was the most surprising he ever has heard right after a game.

True, the crowd's actions and the behavior of the players on the field was something to behold—especially with so much at stake.

While Woody was talking, one couldn't help recalling that he, too, had shown a great change. It was only two years ago that he went on a rampage along the sidelines tearing up yard markers and otherwise inciting trouble.

As The Stroller looks back of the rivalries in other years, few of them were devoid of fights, damage to property and all sorts of riotous behavior. At the time these incidents were looked upon as college kids just having a good time while letting off steam.

There were occasions, though, when the student capers and the action of the team's followers went beyond the bounds of propriety.

It was a common act, not many years ago, when followers of the winning team tore down the goal posts and splintered them for souvenirs. With the advent of steel posts this prank has been eliminated.

THE STROLLER recalls one year when Michigan State was host to one of its major rivals in the days before the Spartans were admitted to the Big Ten. Not satisfied to paint signs on the college sidewalks or to dress up the Spartan statue, the invading group went to the extreme of painting all the traffic lights green throughout the downtown area leading to the campus.

It doesn't take much imagination to realize what happened. There were crashes and traffic problems all through the night.

True, it was the curb stone alumni that did the painting. And it is interesting to note that the invaders were dropped from State's schedule.

So it was a pleasing sight to see the behavior of the crowd and players at the Michigan-Ohio State game. But the most surprising thing was the pleasing comment from the most surprising source.

Let's hope Woody is right.

LIVONIA BUILDING MATERIALS CO.

12770 Farmington Rd.
S. of Schoolcraft Rd.
937-0478 421-1170

ALUMINUM CHIMNEY COVERS

With Bird Guards
IN STOCK 9"x9" 9"x13" 13"x13"
OTHER SIZES AVAILABLE

BLACK PLASTIC FOR SWIM POOL COVERS

4 mil. & 6 mil. Sizes up to 32'x100'

WALLBOARD (Dry Wall)			
4 x 8	4 x 10	4 x 12	
3/8"	1.85	3.10	3.75
1/2"	2.05	3.20	3.90
OTHER LENGTHS IN STOCK UP TO 4 x 16			
MON.-FRI. 8-5			

BASEMENT SPECIAL

4 x 7

3/8" DRYWALL

\$1.65 CASH 'N' CARRY

SAT. 8-12

GUARANTEED TRACTION!

"You Go In Snow...Or We Pay The Tow!"

GLASS-BELT GRIPPER 780

The winter traction twin to General's famous original equipment tire, the Jumbo 780. The Gripper bites hard with a husky 4-rib tread design. Deep flexible cleats keep you going in the toughest conditions. Unique self-cleaning tread provides constant traction!

2 FOR \$54

WHITEWALLS ONLY \$3 TO \$4 MORE PER TIRE!

SIZE	2 FOR PRICE	FED. EX. TAX EA.
A78-13	2 for \$54.00	\$1.80
C78-14	2 for \$62.00	\$2.17
E78-14	2 for \$64.00	\$2.33
F78-14	2 for \$68.00	\$2.50
G78-14	2 for \$70.00	\$2.67
H78-14	2 for \$70.00	\$2.92
E78-15	2 for \$68.00	\$2.46
F78-15	2 for \$70.00	\$2.58
G78-15	2 for \$72.00	\$2.74
H78-15	2 for \$76.00	\$2.97
J78-15	2 for \$80.00	\$3.13
L78-15	2 for \$84.00	\$3.19

Size A78-13 tubeless Blackwall, plus \$1.80 Federal Excise Tax per tire.

RAIN CHECK: Should our supply of some sizes or lines run short during this event, we will honor any orders placed now for future delivery at the advertised price.

DELCO BATTERY SALE

SAVE \$8

Off the regular low price of the Delco Energizer E-5000R Battery.

FREE Battery Test!

Don't depend on an old battery. Get dependable, instant starting with a Delco Energizer battery TODAY!

OFFER ENDS SATURDAY, NOV. 30

EXPERT BRAKE RELINE

Don't take chances with faulty brakes! Make sure your brakes are functioning properly with an expert brake reline from the General Tire Car Care Specialists.

\$34.95 Compact American Cars

Intermediate \$37.95 Standard \$40.95 Luxury \$43.95

Extra charge for Disc Brakes

RAIN CHECK: Should our supply of some sizes or lines run short during this event, we will honor any orders placed now for future delivery at the advertised price.

LIVONIA 477-1100

19601 Middlebelt
NEAR LIVONIA MALL

Sooner or later, you'll own Generals

Classified Want Ads



Wednesday, November 26, 1975

(R,W,G-3C) 5C

500 Help wanted

DINO'S PIZZA
Is now looking for delivery boys and pizza makers. Experience helpful but not necessary. Apply in person, 3375 Pontiac Lake Rd. at Cass Lake Rd.

MANAGER TRAINEE
International company opening three offices in Metropolitan area. Manager Training program. Eight sharp men started immediately. \$700 guaranteed to meet Company benefits.

WANTED CUSTODIAN
Full time, mature person, to maintain 184 bed skilled Nursing Home in Livonia. Experience in light maintenance required. Good salary and benefits. Apply in person. Livonia, 28550 Five Mile Rd., Livonia 48150.

ARE YOU LOOKING FOR A GOOD PART TIME JOB? EARN AN EXCELLENT WAGE AS WELL AS BONUSES JUST FOR WORKING ON THE PHONES.
Call MR SHARP Between 10 AM - 6 PM
354-7605

ALL AROUND MACHINE HANDS
OVER-TIME
JOURNEYPAN ONLY
OAKMAN BLVD DEARBORN

FULL TIME mature person for retail sales in health food store in local area. Send resume to box 239, Utica, Mich. 48087.

DELIVERY BOY wanted must have chauffeur's license. Night time college student preferred. Livonia 522-2460.

FLAT DIE THREAD ROLL SET-UP MEN
Experienced. Now taking applications.
S.M.C.
800 Junction, Plymouth

RN's all shifts LPN alternates, nurses aides, all shifts. Fringe benefits Bedford Villa Nursing Home-Southfield 557-3333

KITCHEN HELPER Full time. Fringe benefits. Bedford Villa Nursing Home-Southfield 557-3333

TELEPHONE WORKERS work from your home, calling for American Council of the Blind. No selling. \$2.10 an hour. Call 399-3711

500 Help Wanted

DIRECTOR of Pupil Transportation
Experience in general transportation operations essential. Leadership ability in driver training programs and ability to organize and supervise. Must also be knowledgeable concerning pupil transportation laws concerning pupil transportation and knowledge of equipment helpful. Salary range \$15,000 to \$18,000 according to training and experience. Send letter and resume to West Bloomfield Schools, 3250 Commerce Rd. Orchard Lake, Mich. 48033

PIZZA MAN
Wanted Full or Part Time. Apply in Person Mon. thru Fri. 24 PM. Carmen's Flor D'Italia Restaurant, 29121 Northwestern Hwy. Franklin Shopping Plaza, Southfield.

500 Help Wanted

SUBSTITUTE TEACHERS
For Jr. and Senior High level. Qualifications: valid certificate with secondary certification in all subjects and proof of current TB test also required. Special needs in INDUSTRIAL ARTS and SCIENCES. Contact by phone or in person: Personnel Office, Clarenceville School District, 28830 W. 8 Mile Rd., Farmington Hills or call 474-8900.

LUM'S Restaurant needs Waiters, Waitresses and Cooks. Day and evening shifts. Must be 18 years of age, no experience necessary. Apply in person after 2 PM, at either location, Livonia, 30471 Plymouth Rd. or Westland, 7020 N. Wayne Rd.

NORTHERN RESTAURANT RESORT
Needs Waitresses, Bar Maids, Hostesses. Immediate openings. Living quarters available.
Granary Restaurant & Lounge
6 Main St., Boyne City
618-582-6182

CLASSIFICATION INDEX

AUTOMOTIVE

- 819 Auto Financing
- 850 Autos for Sale
- 852 Antique Cars
- 854 American Motors
- 856 Buick
- 858 Cadillac
- 860 Chevrolet
- 862 Chrysler
- 864 Dodge
- 866 Ford
- 870 Jeep
- 872 Lincoln
- 874 Mercury
- 876 Oldsmobile
- 878 Plymouth
- 880 Pontiac
- 824 Sports & Imported Cars
- 884 Thunderbolt
- 884 Volkswagens
- 816 Auto Parts & Service
- 818 Auto Rentals & Leasing
- 819 Auto Financing
- 820 Autos Wanted
- 822 Trucks for Sale
- 823 Vans
- 800 Recreational Vehicles
- 802 Snowmobiles
- 804 Airplanes
- 806 Boats & Boat Storage
- 810 Insurance Motor
- 812 Motorcycles
- 814 Mini-Bikes
- 814 Campers & Motorhomes

EMPLOYMENT, INSTRUCTION

- 518 Education-Instruction
- 500 Help Wanted
- 510 Help Wanted Couples
- 502 Help Wanted Dental-Medical
- 507 Help Wanted-Part Time
- 508 Help Wanted Domestic
- 504 Help Wanted Office-Clerical
- 506 Help Wanted Sales
- 520 Secretarial-Business Services
- 512 Situations Wanted
- 514 Situations Wanted
- 516 Situations Wanted
- 604 Announcements & Notices
- 626 Bingo
- 610 Cards of Thanks
- 618 Child Care
- 624 Dream Homes
- 628 Entertainment
- 616 Hall for Rent
- 612 In Memoriam
- 622 Income Tax & Financial
- 606 Legal Notices
- 602 Lost & Found
- 600 Personals
- 624 Professional Services
- 608 Transportation

MERCHANDISE FOR SALE

- 702 Antiques
- 703 Crafts
- 706 Appliances
- 700 Auction Sales
- 712 Bicycles for Sale
- 718 Building Materials
- 714 Business & Office Equipment
- 724 Camera Supplies
- 720 Farm Produce
- 722 Hobbies, Toys & Stamps
- 744 Horses, Livestock & Equipment
- 708 Household Goods-Oakland County
- 709 Household Goods-Wayne County
- 738 Household Pets
- 716 Lawn/Garden & Farm Equipment
- 710 Misc. for Sale-Oakland County
- 711 Misc. for Sale-Wayne County
- 726 Musical Instruments
- 740 Pet Service
- 730 Sporting Goods
- 728 Stereo Hi-Fi & Tape Decks
- 734 Trader/Sell
- 736 Wanted to Buy
- 732 Wearing Apparel

504 Help Wanted Office-Clerical

MTST OPRS.
See Maryann Burns
26049 5 Mile at Beech Day
GIRLPOWER
Div. Manpower Temp. Services
965-7000

PART TIME Bookkeeper
EXPERIENCED
2 to 3 hours a day 5 days a week. Send resume to Box 445, Plymouth, Michigan, 48170.

CLERK-TYPIST
Must be good at Math and like to work with figures. Experience helpful but not necessary. Redford Area. Send reply to Box 596, Observer & Eccentric Newspapers, 36251 Schoolcraft, Livonia, Michigan 48150.

FULL CHARGE BOOKKEEPER
With ability to trial balance and preparing financial statements. Microcomputer and/or bookkeeping machine experience will be helpful. Excellent fringe benefits. Private country club in northern suburbs. For appointment phone. 644-6262, ext. 29

506 Help Wanted Sales

Century 21
The largest real estate organization in Michigan with 60 offices and over 1,600 in the U.S.A. and growing rapidly. It is inviting you to join and grow with us. From licensed training at our Sales Academy to financial success, Century 21 will help you every step of the way. Call for details.

BIRMINGHAM - BLOOMFIELD TROY
644-3232
WEST BLOOMFIELD & FARMINGTON HILLS
851-7711

DO YOU NEED A NEW WARDROBE?
Get 10 new outfits at a cost of \$2 each, or a \$400 wardrobe free for a few hours work. Call Queensway to Fashion.
Jim or Pat 476-5174
Barbara 476-1942

Real Estate Sales
Recent expansion creates openings for experienced or beginning sales people.
3 locations, Redford-Troy, Farmington and Milford.
Full or part time.
Paid training.
Multi-list computer.
Contact Mr. Keoshian ALGER F.

QUAST REALTORS
538-2000
FULL TIME SALES HELP
Lawrence Mayer Florist
33604 Grand River Farmington

STOP READING THIS...
Unless you are an aggressive and ambitious person. No experience necessary just attitude and desire to earn \$50,000 plus in a people oriented career. We are a major Financial Planning Corporation & offer a 3 year Executive training program. Starting salary to \$1,000 per month plus fringe. Outstanding fringe benefits and future management opportunity for right individual. Call
557-7007

Office Organizer
Evergreen & 8 Mi.
A super spot for your reasonably good shorthand skills and "wager to advance" attitude \$550 to start. Call PERMANENT STAFF (261-2111 till 8 pm weekends) Personal.

EXECUTIVE SECRETARY
Permanent part-time weeks. Near Northland. Exciting sales office of national manufacturer. Ability to meet public by telephone. Accurate typing, detail minded. Sharp, mature married girl. Send resume to Box 792, Observer & Eccentric Newspapers, 36251 Schoolcraft, Livonia, Michigan 48150.

WHY PAY FOR TRAINING?
Free evening classes starting now for Real Estate, prelicense training. Confidential interview, aptitude tests and analysis of your potential. If you meet our criteria, we will insure that you pass state exams.
Liberal weekly draw while on training program.
LEE REAL ESTATE COMPANY
Mr. Fox 261-3700

SALES WOMAN
SINGER SEWING MACHINE STORE. MATURE, FULL TIME. EXPERIENCE PREFERRED. BUT NOT NECESSARY. WE WILL TRAIN. NORTHWEST AREA ASK FOR MR. ANDERSON
273-8282

WOMAN EXPERIENCED in Selling Curtains and Draperies. Full or part time. Excellent working conditions. Top Wages. Apply to: Enky Draperies, 29731 Plymouth Rd., Livonia. GA22-2879

MAKE EXTRA MONEY for the Holidays by helping us introduce our new line of food to your neighbors and friends. Reply to box 794, Observer & Eccentric Newspapers, 36251 Schoolcraft, Livonia, Michigan 48150.

506 Help Wanted Sales

THE DURBIN COMPANY REALTORS
BIRMINGHAM OFFICE
If you are thinking of selling real estate, then start your career in one of the best real estate markets in the United States. The Birmingham office of The Durbin Company Realtors has one opening for a self-motivated, sales oriented go-getter. We offer a superb in-house training program, membership in the top multi-list service & a superb management team working at your side 24 hours a day. Call Bob Swanson for a personal interview, 642-2700.

THE DURBIN COMPANY REALTORS
1393 S Woodward
Birmingham

MATURE MAN or woman, Sales Trainee for established janitorial supply company. Will train for institutional sales. Must have car and neat appearance. Apply 33921 Plymouth Rd.

SALES MANAGER
CENTURY 21
LIBBY & ASSOC. INC.
We are interested in an experienced real estate agent ready for a new challenge. For qualified individual we will consider compensation on an over-ride salary or ownership basis. Let's talk about it. Inquiries kept in confidence.
CONTACT MR LIBBY
644-3232

EXPERIENCED new car sales man needed. Good floor, pay and fringe benefits. Demo furnished. Call Fleck Oldsmobile, ask for Mr. Meredith. 332-8101

THE DURBIN COMPANY REALTORS
BLOOMFIELD HILLS OFFICE
Energetic, hardworking individuals wanting a career in real estate sales. We want to talk to you if you are a success oriented person who enjoys meeting people & are able to self-discipline yourself to be successful. If you possess these qualities, call Mr. Swaney for a personal interview. 647-5500
THE DURBIN COMPANY REALTORS
1591 N Woodward
Bloomfield Hills
(Across from the Fox & Hounds & N of The Kingsley)

CENTURY 21 REAL ESTATE SALES
EXPERIENCED ONLY
We need one full-time sales person to round-out our staff. Charming office located in quaint Plymouth, 975 S. Main. Floor time plus opportunity to run your own ads if you desire. Added benefits, high commission, paper tools, full-time sign installer, fast moving market. Earn more with the best of CENTURY 21. Call JIM COURTNEY or CHUCK JAMES for confidential interview at
453-7600

ADVERTISING direct mail sales. Experience preferred. Leads supplied. Full or part time. Troy area Commission.
362-2900

SOUTHFIELD-LATHRUP AREA
The Lathrup office of Earl Keim Realty, one of 25 Earl Keim offices, invites you to inspect our facilities and examine your future potential with us in the field of residential Real Estate sales, in the prime markets of Southfield, Lathrup Village, Birmingham, Bloomfield. If you have the need to succeed, we can provide you with the office, training, and selling tools to help you obtain your goals. For appointment, call Mr. Ervin 559-1300.

GAS ATTENDANT
12:30 PM to 4 PM. Monday through Friday. \$2.50 per hour. Redford 531-9650

LADY TO manage pizza, nights Westland. After 11 AM. 453-8039 After 4 PM. 729-3560

506 Help Wanted Sales

CAREER OPPORTUNITY
Can you imagine making two families happy on the same day and getting paid for it? That's what Real Estate One is like and we would like to tell you more about the exciting opportunities available. You're invited to bring your husband or wife and attend our next Career Seminar on Wed., Dec. 3, 7:30 p.m. at 33620 Five Mile (W. of Farmington Road). Call 261-0700 for your complimentary reservation. Thank you

Real Estate One.
An Equal Opportunity Company.

WE ARE EXPANDING
Integrity Realtors need aggressive sales personnel for our new Livonia office. For those with no experience, the very, very best of training will be available.

For the experienced, a very lucrative commission structure in advertising program.
For confidential interview, call and ask for John Buggy or Harold Schimidke

INTEGRITY REALTORS
522-8300 or 525-4200
Members of UNRA Multi List Service

We reserve the right to classify, revise or reject any want ad. Want ads may be placed until 4 p.m. Tuesday for the Thursday edition and 4 p.m. Friday for the Monday edition. No cancellations accepted after noon Tuesday for Thursday editions or noon Friday for Monday editions. No cancellations before first insertion. No cancellations on Double Action Ads. The Observer & Eccentric Newspapers will not issue credit for errors in ads after the first incorrect insertion. Report any errors immediately. Phone Room hours are 8:30 a.m. to 5:30 p.m. Monday through Friday.

BANKAMERICARD **master charge**

CALL CLASSIFIED DIRECT
644-1070 OAKLAND COUNTY
852-3222 ROCHESTER AVON TWP.
522-0900 WAYNE COUNTY

502 Help Wanted Dental-Medical

DENTAL ASSISTANT, experience necessary. 648-2450

RNs - LPNs
FULL TIME AFTERNOONS
CAMELOT HALL
35100 Ann Arbor Trail Livonia 522-1444

DENTAL ASSISTANT for Southfield orthodontic office, excellent hours and working conditions. Experienced desired but will train career minded person. 353-6059

NURSE AIDES
All shifts, experienced preferred but not necessary. Apply in person.
WILLIAMSBURG
Convalescent Ctr.
21017 Middlebelt, Farmington Grd River & 8 Mile.
LPN wanted for medical doctor's office. Part time In Garden City area. Call 522-1270

RN
BSN, some psychiatric experience. Please reply to Box 790, Observer & Eccentric Newspapers, 36251 Schoolcraft, Livonia, Michigan 48150

NURSE
PART TIME-MIDNIGHT SHIFT. Pleasant and congenial working atmosphere in modern nursing facility. Call
MIDDLEBELT NURSING CENTER
14900 Middlebelt, Livonia
425-4200

RN'S, LPN'S
Midnights Full & Part Time
Medicos
RECOVERY CARE CENTER
22355 W 8 Mile, 3 bl W of Lahser
255-6450

NURSE'S AIDES
3:30 - 11:30 PM
Medicos
RECOVERY CARE CENTER
22355 W 8 Mile, 3 bl W of Lahser
255-6450

RN & LPN
AFTERNOONS & MIDNIGHTS Part Time
FRANKLIN MANOR CONVALESCENT CENTER
352-7390

504 Help Wanted Office-Clerical

GENERAL OFFICE with light typing, part time. 8:30 AM - 12:30 PM 19133 Schoolcraft, Detroit.

SECRETARY
BIRMINGHAM 30 to 40 hours per week. \$2.75 per hour. Casual work conditions for a Secretary wishing to return to work. Call Employer Consulting Services 645-2540

LEGAL SECRETARY
For medium size Bloomfield Hills law firm. Some law office experience plus mag card typewriter. Good benefits. Pleasant working environment. Call between 15 PM and 6:00 PM 642-1920

EXEC SECRETARY with statistical, clerical and shorthand, for Royal Oak firm. \$750 plus benefits.

FULL CHARGE Bookkeeper with good typing skills, for Southfield company, experience with financial statements required. Salary \$650

SECRETARY with good typing and shorthand, for Southfield sales department. Salary \$600

FIGURE CLERK with accurate typing for Southfield firm. Salary \$500 plus benefits.

ACCURACY PERSONNEL
Birmingham 642-3050
Southfield 358-2010

STATISTICAL Typist with 2 or more years experience. Memory typewriter experience desirable. Salary commensurate with experience. Call for interview appointment. 474-8600

BOOKKEEPER - Experienced in construction accounting. Top pay. SOUTHFIELD. 353-2810

SUBURBAN OPPORTUNITIES
INSURANCE SUPERVISOR, to \$18,000. Fee Paid. Minimum 3 years group L and H including policy and certificate preparation and issuance. Farmington.
PROOF READER to \$580. Fee Paid. Good spelling and grammar required. Calculator helpful. Southfield.
BOOKKEEPER, to \$700. Fee Paid. Experience through trial balance. Appearance, poise, and adaptability important. Farmington.
TYPIST, \$600. Fee Paid. Will train good typist with figure typing experience for MTST, Southfield. Call Mrs. Evans 477-9840

SUBURBAN PERSONNEL
SERVICE Center for Savings and Loan needs clerk for late PM and early AM, part time. Duties include operating a printer, bursting forms, packaging reports, etc. Knowledge of data processing helpful but not necessary. Apply in person before noon, Financial Data Systems, 30100 Telegraph, Suite 172, Birmingham. 477-0900

SECRETARIES, shorthand preferred, must have good typing skills. Southfield area. Please call Mrs. Radner. 358-1224

CLERK CASHIER
Fringe Benefits
Call
Star Lincoln Mercury
354-4900
Ask for Mr. Miller

SECRETARY - CLERICAL Position. Available immediately. Light typing, no experience necessary will train. Call Shelley 353-8004

SUBURBAN MEDICAL SECRETARY
Team of doctors need eager typist to handle fun, and diversified duties. Beautiful office needs to hire today! \$550
Call Lee Larson 353-6500
Snelling & Snelling PERSONNEL

LEGAL SECRETARY
Immediate opening for person with top clerical skills. Previous legal experience an asset. Salary commensurate with experience. Please contact Mrs. McCallium, Home Insurance Co., Northfield Financial Bldg. Troy 879-2400

Typist Like...
Livonia? \$500? Fee Paid?
Perfect job for you! 1 to 2 years of office experience. Nice benefits include personal agency fee! Call PERMANENT STAFF (261-2111 till 8 pm weekdays) Personnel

PERSONNEL AIDE
No Shrd. \$675
Employer pays personnel agency fee for career thinker who wants people oriented job. With rapid advancement. Call PERMANENT STAFF (543-3142 till 8 pm weekdays) Personnel

GENERAL OFFICE, full time, must type, experienced only. Apply Monday through Friday, 10 AM to 4 PM
ARNOLD HOME
18250 W 7 Mile

Office Organizer
Evergreen & 8 Mi.
A super spot for your reasonably good shorthand skills and "wager to advance" attitude \$550 to start. Call PERMANENT STAFF (261-2111 till 8 pm weekends) Personal.

LEGAL secretary, Experienced mag card. Troy area. 689-9400

EXECUTIVE SECRETARY
Permanent part-time weeks. Near Northland. Exciting sales office of national manufacturer. Ability to meet public by telephone. Accurate typing, detail minded. Sharp, mature married girl. Send resume to Box 792, Observer & Eccentric Newspapers, 36251 Schoolcraft, Livonia, Michigan 48150.

GOAL ORIENTED typist, experienced in IBM Composer system preferred. Able to learn new skills for graphics - DTP position in Southfield office with small, dedicated and congenial staff. Terms of employment designed to recognize ability and encourage growth. Call Mr. Shreve, 11 AM to 5 PM, Mon. Fri. 356-1644

INSURANCE AGENCY
has position available for person trained in fire or package rates or agency experience. Excellent growth opportunity. Farmington. 477-0900

BOOKKEEPER through trial balance for small manufacturing plant in Livonia. Please submit work experience and encourage growth. Call Mr. Shreve, 11 AM to 5 PM, Mon. Fri. 356-1644

Waitress

Experienced only. Must be over 21. Some weekend work. Apply in person.

Flaming Pit

Plymouth Rd. corner Farmington Rd. Livonia

LARGE VOLUME Birmingham Service station needs mature female cashier 3PM - 10 PM, Monday through Friday only. Those over 30 need apply. 2483 W Maple 647-0700

TELLER

Experience preferred but will train right applicant with good math skills and neat appearance for West Bloomfield branch. An equal opportunity employer.

Liberty State Bank & Trust

871-9400

STYLISH well groomed young woman with fashion background and sales experience to be trained in optical fashion field. Please call Ed Purcell for interview. 334-4741

WAITRESSES Experienced. Afternoon and midnight shifts. Part time and full time. Must be 18. Apply in person. Palace Fine Foods, 1507 Ann Arbor Rd., Plymouth

INDEPENDENT MASSEUSE
Must be licensed Southfield area. Female Clientele Call 356-5810 interview between 9 AM-5 PM

SALES POSITIONS

Applications are being accepted for full time, 30 hours or regular part time positions for the Christmas Season. Must be available Sundays.
Apply, Employment Office, 4th Level, Monday thru Friday, 9:30 AM - 4:30 PM

HUDSON'S NORTHLAND

COLLECTORS
International agency requires immediately several individuals to train for management positions. Collection experience a "must." Only self-motivated, career-minded individuals interested in unparalleled future need apply. Top salary, full benefits. Apply: 23777 Greenfield Rd., Suite 106, Southfield. Between 8:30 AM & 5 PM

RECEIVING CLERK, high school grad., minimum necessary time heavy lifting. Panasonic, 23975 Research Dr. Near 10 Mile and Grand River. 477-2780

Production & Machine Operators

We are now Taking Applications
S. M. C.
800 Junction, Plymouth

BOILER OPERATOR Must have high pressure boiler for afternoon shift. Apply Monday through Friday.
ARNOLD HOME
18250 W 7 Mile

Die Setters

Must be experienced. Good pay, excellent fringe benefits. Steady work.

All Products

12238 Woodbine
Telegraph-Plymouth Area

YOUNG PEOPLE

needed for telephone soliciting. Weekdays, 4 PM to 8 PM. Excellent salary plus commission. Schoolcraft, Inkster area. Call for interview.
522-5060

BEAUTY OPERATOR

Niemen's, 13 Mile - Orchard Lake Rd. Mostly shampoo and sets, some blow drying.

LATH HANDS

and Mill Hands. Experienced on proto-type work. All benefits Top wages. 274-9710

CONTROLLER

Multi-division construction contractor requires individual to assume responsibility for complete administrative function, reporting directly to the president. Construction experience essential. Position requires dedicated individual who can become part of a highly successful team. Salary commensurate with experience and background. Send complete resume to: Box 784, Observer & Eccentric Newspapers, 36251 Schoolcraft, Livonia, Michigan 48150.

BEAUTICIAN

wanted with following experience on proto-type work. All benefits Top wages. 274-9710

BUSBOY-DISHWASHER

midnights full time, must be 18. Apply in person, Palace Fine Foods, 1507 Ann Arbor Rd., Plymouth 477-9240

Die Setters

EXPERIENCE
Now Taking Applications
S. M. C.
800 Junction, Plymouth

FAST growing beauty salons have openings for experienced high fashion Hair Styling and Shampoo girls in two locations, Plymouth & Livonia. Please call for appointment. 453-4468 453-7199

HELP WANTED planting terrariums and ditch gardens, afternoons, Redford Twp. 474-7021

MASS HIRING
Need 21 men - women to fill vacancies left by promotions. Our new sales office is expanding and we might need you. To find out more, call Friday only, 10 - 5 PM

726 Musical Instruments

WURLITZER ORGAN DELUXE
Walnut, swinging rhythm, top counter, 50 registrations. Mint condition. 851-9285

MAHOGANY Mathushek piano, unusual shape. Best offer. 447-3329

CABLE NELSON spinet, maple piano in excellent condition. \$400. Call after 6 PM. 851-9424

MUST SELL 4 month old Ovation
Legend guitar \$375 or best offer. After 6 PM. 427-9236

ORGAN & DRUM SET
Farfisa mini compact chord organ with Kalamazoo bass 30 amplifier with Wolverine drum set complete with 2 Toms, 2 Cymbals. Snare, Bass, etc. 626-0132

AT EVOLA MUSIC PIANO CLEARANCE
OPEN SUN 1-5
Choose from Chequer, Wuritzer, Baldwin Mason & Hamlin, NEW & USED. Priced From \$488
CHRISTMAS LAY-A-WAY
FREE LESSONS

726 Musical Instruments

BUNNY TROMBONE with case and mute. Good condition. \$75. 464-3867

VOX COUGAR bass, mint condition. \$125. Harmony 525 practice amp very solid. \$100. 425-8708

HAMMOND ORGAN M-100A, excellent condition, many extras \$875. 689-2505

LES PAUL custom #825 Fender Stratocaster 3550 Deluxe Fender Reverb Amp. \$150. All excellent. 383-2051

USED HAMMOND ORGAN SPECIALS
L-100 Hammond in select walnut with drawers. \$1,000. J-500 Hammond in choice pecan with auto-rhythm. \$1,075. Hammond Dolphin in walnut with auto-rhythm and keyboard cover. \$1,245. Warranty, lessons, and delivery included. Bank terms available.
SMILEY BROS
1010 N. Hunter, Bham
MI 7-1177
Open Sunday 1-5 Free Parking

726 Musical Instruments

FOUR PIECE Rodgers drum set with cymbals, \$150. 435-0159

HAMMOND ORGAN J-412 with bench, band box, Leslie speaker. Good condition. \$700. After 4:30 PM. 322-6158

FENDER Basman 100 Excellent condition. \$465. 349-3793

CASH FOR YOUR PIANO ANY SIZE - CONDITION USED PIANOS FOR SALE
334-7435

PIANO Grinnel Brothers upright, good condition, after 5 PM. 447-6158

PIANO Grinnel mahogany con-, excellent condition. 447-6158

730 Household Pets

TWO PAIR ski boots, both size 10, black, \$30; lace. \$5. 422-8225

VALLEY bumper Pool table with balls, and 2 cues, good condition. \$30. 642-2886

HO Train 5 x 9 table, 8 switches, 2 transformers, 11 circuits, 3 engines, 15 cars, \$60. 2 pair hockey skates, size 5 & 6, \$4. pair 1 1/2 tri-cycle, \$7. 455-1956

SKIS-Rossignol Strato 102, 207cm, Atomic 200 cm, with Marker bindings, San Giorgio Comp boots, 10N, San Giorgio Binding boots, 9, Koflach Astro Comp, 10 1/2 M. 626-9284

QUEEN Haris short ski, size 160cm, \$100. Woman's skier, black boots, size 5 1/2, both used once. Make offer. 398-6311

SKIS Dynamic 204 like new. With Solhoff 505 bindings \$70. Altherber skis, 185, Marker binding, \$30. Ski boots 3 pair, size 7, \$25. \$50 & \$110. Hummel dog man's size 10. \$25. Lady's ice skates, size 6, \$10. 626-9253

POOL Table, 4x8 forming board, bed, 16 balls, rack and 2 cues. \$A 12142

FOUR PR SKI BOOTS, 1 pr child's skis, mens large ski clothes & raincoat. \$44-4599

HOCKEY EQUIPMENT (Cooper) like new, helmet, gloves and elbow pads, \$30 complete. 356-8062

NEW Brunswick Pool Table, 4x8, 1 inch 3 piece slate \$600. 522-2777

ROSSIGNOL Stratis, 112, 200cm, Marker bindings, steel poles, carrying case. Excellent condition, \$125. 478-6664

SLATE Pool Tables from \$350, slate bumpers from \$169. Air Hockey. Unexpected unavailability forces overstocked manufacturer to sell at dealer's prices. Open 7 days, week 8 am to 9 pm. 399-7255

HEXCEL skis, Look bindings, 205 x \$110, excellent condition, call days. 335-9224

YAMAHA, Paramount skis with Solomon Bindings. Good condition, \$60. Must Sell, Call Tom Days 261-7253. After 5:30. 485-2896

ICE SKATES
New and used. Loeffler Pro Hartware, 29150 Five Mile at Middlebelt, GA 12210

SLATE POOL TABLES \$249
Unexpected unavailability forces overstocked manufacturer to sell at dealer's prices. Open 7 days, week 8 am to 9 pm. 399-7255

738 Household Pets

CALL US BEFORE YOU BUY BIRMINGHAM HUMANE SOCIETY 847-2710 852-7821
GERMAN SHEPHERD Aireale, Golden Retriever mix Borzoi, C o c k e r s p a n i e l, Beagle-Keeshonden, Poodle - only one Schnauzer mix, Welsh Terrier, PUPPIES BEAGLE, Cockapoo, Cocker Spaniel, Collie mix, Shep-Doberman mix, spayed, German Shepherd, Pointer, German short-hair, Golden Retriever, Old English Sheep dog mix, Welsh terrier, and Yorkie-poo.

AIREDALE Male, 1 1/2 years old. Mother purebred, father unknown. Housebroken. Loves children. All shots. Desperately needs loving family. BIRMINGHAM HUMANE SOCIETY. 852-7821

LABRADOR RETRIEVERS black & yellow, ready 12-15-75. AKC \$125-\$175. 852-7710 859-4098

MIXED BREED HUNTING DOGS English Springer - Irish Setter, \$20 each. 728-7224

GERMAN SHEPHERD pups, \$40. Pure bred, black & silver. 271-3933

IRISH SETTER, AKC pups for sale \$75. 421-6619

FOR SALE Lhasa Apso puppies, rare animals, small long haired, friendly. AKC papers, shots. 399-4045

GOOD HOME for four male & female kittens, free. 646-8067

FREE kittens, 10 weeks old, 4 males. 728-8199

POODLE for sale 1 year old registered AKC, lovable good with child. Red Call after 6 PM. 538-5117

FREE to loving home 1 year old affectionate female Beagle-Shepherd, good with children. 261-6148

ARABIAN kittens, wonderful early Christmas gift for year around loving, a few Sorrels and Ruddies now available. 381-5724

POODLE Puppies, one male, one female, chocolate brown, has shots, 6 weeks old. 251-2539

OLD ENGLISH SHEPPOG, 2 1/2 years old Spayed, excellent pet. \$100. 476-7696

AFGHAN Puppies, AKC ready for Christmas. 1-348-9362

SCOTTISH TERRIER puppies AKC 2 females, 3 months old. \$100. 642-6594

PERSIAN KITTENS CFA registered Shaded silvers 9 weeks old \$150. 751-4806

BLUE SMOKE PERSIAN KITTEN Registered blue male & female Persian cats. Excellent for breeding. 476-5772

GET YOUR CHRISTMAS pet early. Dogs, cats, spayed neutered, size. Some housebroken. 754-8741 or 838-2797

POODLES AKC mini, 10 weeks, female #2 black \$125. 1 silver, \$100. Great with kids. 261-9051

SAMOYED female papers 1 year old. All shots. Needs more love. 538-0808

OLD ENGLISH SHEEP dog puppies, (the shaggy dogs), bred for quality. Call 548-0191

FREE Beagle Terrier puppies, 6 weeks, call anytime. 255-3008

TOY POODLES black AKC male & female, 7 weeks old. 953-9318

LOVEABLE orange male cat needs good home. 722-1426

GERMAN SHEPHERD AKC, Solid black, male puppy, 12 weeks, excellent breeding. 342-5945 or 382-8766

DALMATIAN Pups, AKC champion bloodline, wormed & shots. 455-5378

PUPPIES, Vizsla, Hungarian Pointers, purebred, shots. 334-7262

DOBERMAN Puppies bred for excellent temperament, conformation and size. Blacks and reds, shot and wormed. Reasonably priced. Stouning Kennels. 1-827-2308

FREE Calico kitten. 8 weeks, litter box trained. 937-3007

FREE puppies mixed 6 weeks. Will be small dogs \$335 Idaho Merriam, West Virginia. 522-6848

BOUVIER des Flandres pups, recognized family guard, even temperament, excellent with children, champion bred line. CKC AKC \$175. After 6 PM. 391-7244

J.80CAIRN Terrier, AKC, female, 1 1/2 years old. Grey brindle. \$100. 522-7864

MALE BEAGLE, 2 years old, good hunting stock. \$125. 360-1008

802 Snowmobiles

RUPP & COLUMBIA SNOWMOBILES
LIQUIDATION SALE
NEW & DEMO SLEDS
Columbia 440 75 \$ 749
Nitro P/A 75's Save Hundreds \$1099
SNOWMOBILE SUITS
Mens, Womens & Childrens \$19.95 UP

BOOTS \$7.95

LABARON'S SPORTS INC
34711 Dequindre
S of 15 Mi. Troy
585-3536

SKI DOG, 1972, 399 Olympia, electric start, like new. Extra's \$500. 425-4222

DOUBLE tilted snowmobile trailer. All steel \$175. GR 6-2736

816 Auto Parts & Service

TWO snow tires, whitewalls, H-7 x 14, very good condition. \$30. 642-3069

SNOW TIRES, 2 with wheels, 4 ply, 650x13 poly, 500 miles. \$30. 427-1977

SNOW TIRES, G78 x 15, glass belted, 4 ply on wheels. \$50 set. Off wheels, \$35 set. 476-2829

4 FR-78-15 General Corporate white side wall radials, 5,000 miles, excellent condition. \$80. 946-8868

WHEEL COVERS
New and used, singles or sets. Also for Pickups, Vans and Motorhomes.

SID SAVAGE
Auto Supply
30254 Ford Rd.
West of Middlebelt

SNOW TIRES, 13 in. \$20 pair, 14 in. \$15 pair. Kawasaki 120cc \$130. Opel wheel. 422-7751

MICHELIN Snow Tires and wheels, less than 1 year old for Volvo and Chrysler. 642-9109

SNOW TIRES, Steel belted radials. White wall, 185-14. Used on winter. \$64. Reasonable offer. 626-0637

MISC USED TIRES ON WHEELS \$5 & up. Used Starters, Alternators, some Radiators, exchange. Also Brake Drums. 474-6739

821 Junk Cars Wanted

HIGH\$\$ HIGH\$\$ WANTED
\$25 - \$40 ON ALL JUNK CARS
Must Have Title
CITY AUTO RECOVERY
40111 Schoolcraft
453-3411 261-9120
PLYMOUTH

CASH FOR JUNKS AND LATE MODEL WRECKS
Call
"The Auto Garage"
478-5942

JUNK CARS WANTED
FREE PICK-UP
739-3333-268-1090

823 Vans

CORVETTE, 1968, T top, excellent condition, factory air, power steering, brakes, 4 speed. 382-1546

BEAUVILLE, 1975, air, automatic, power steering, brakes, AM-FM, 8 cylinder, Pirelli Radials, Mag wheels. Extra heater. \$5,500. 646-8187

FORD, 1972, Econovan 100, good performance body, real clean. Radial tires, \$1800. Call between 9 and 4. 357-1204

FORD 1974 van, 8 passenger club wagon, 17,000 miles, power steering, power brakes, \$3,900. 455-1443

726 TV, Stereo, Hi-Fi & Tape Decks

TANNON TURN TABLE with Sonus cartridge \$100. Also B & O 4002 turn table \$200. Excellent condition. 646-0027

COLOR TV 25 in. walnut console, excellent working condition, reasonable. 476-8168

GE Console Stereo, AM-FM radio turntable, reel to reel 4 track tape recorder, and 8 track tape player. \$300 or best offer. Call 349-5398

SOUND Design - am-fm, 8 track, BSR turntable, 2 Wintrop speakers. \$225. 261-8363

ULT speakers - buy one, get one free. Call for details. House of Music, 33476 W 7 Mile, Livonia, at Farmington Rd. 478-1529

Color all channel 21 inch \$110. Also Color 25 inch. \$145. Both in excellent condition. 358-0017

730 Sporting Goods

POOL TABLES
NEW & USED
Used tables, \$250 up
Saffron
Billiard Supplies
1623 S Woodward
Corner 10 Mile, Royal Oak
542-8429

SKIS, Head 360's 180 CM, Marker bindings \$75. Kneissel Rd Stars, 190 CM, Marker bindings, \$25. Good condition. Ladies Raichle buckle boots, size 7, \$15. Call after 5 PM. 352-6714

SKI BOOTS, Henke plastic, size 11, good condition, \$25. 476-3908

HEAD SKIS, masters 210 cm and 220 x 190 cm, \$5.00 each. Lady's Reiker leather buckle boots, 7 1/2, \$15. After 4 PM. MI 8-5556

MOVING SOUTH, Canadian grey Persian, 4 length, \$125. Black Persian jacket, Mink collar, \$225. Size 10-12. Mink stole, \$300. 326-5993

FOX TAIL JACKET, Multi-colored, size 7-8. Worn once. Best offer over \$125. 644-2137

Wrubel & Kozin Fur Dept
All trade-ins must be sold
Open 11 AM 4 PM Mon thru Sat.
Suite 300, 189 Townsend Bldg.

LARGE MANS clothes, pants size 44, new, washable. 533-8625

GRAY rabbit coat, never worn, zips to 3 lengths, large - best offer. 4 bridesmaid dresses, between Greenfield & Coolidge at Church St.

738 Household Pets

Wanted to Buy
WIDDICOMB contemporary furniture from the 40's and 50's. Call after 3 PM and weekends. MI 6-5556

COLLECTOR seeks toy models of cars, trucks and buses. All kinds metal or plastic. Matchbox, Tootsie Toy, Dinky, Lesney, etc. 651-0085

INTERESTED in purchasing male poodle, apricot, 6 weeks - 1 year old. Must have papers. VE 6-8969

PICK UP TOP for regular size truck. Good condition. 626-6764

ALL PIANOS WANTED
Highest Prices Paid
Scanlan UN 3-3232

WANTED - Old Souvenir spoons, American Sterling, Nude ladies spoons also. Collector. 851-1823

I GIVE \$5 - \$20 for old class rings. Also buying neckties, handkerchiefs, gold, old gold jewelry, scrap gold. 293-6319

WANTED Bedroom Sets, Chests, Desks, Refrigerators, Winger Washers, Gas Ranges, Electric Ranges, Dressers, and Household. KE 1-5186

ALL NON-FERROUS METALS
Copper 32-42c, Brass 20-30c
Lead 8c, Aluminum 8-12c
BATTERIES \$1
Carbide-Nickel Silver
Plymouth Iron & Metal
40251 Schoolcraft
Weekdays 8-4:30, Sat. 8-4
425-1110 453-1080

CASH FOR BOOKS
We buy Books & Libraries
ABBEY BOOKS
4126 N. Woodward, Royal Oak
576-4559
22039 Michigan Ave. Dearborn
565-5300

WANTED PIANO Spinet or grand, or small upright. 425-5113

WE BUY OLD watches, clocks, gold jewelry and antiques. 747-7018

RECYCLING CENTER
Newspapers \$1.20 per 100 lb.
White IBM cards 6c lb.
Computer print outs, \$2.50 - 100 lb.
We pay more for Lead, Brass, Copper, Aluminum, Batteries.
Official Weight Station
L & L WASTE MATERIALS
34939 Brush St., Wayne
721-7435

WIDDICOMB contemporary furniture from 40's and 50's. Call after 3 PM and weekends. MI 6-5556

TOY TRAINS wanted, Lionel, better 1965 preferred. -557-8573

WANTED COLOR TV NEEDING REPAIR
PAY UP TO \$60
728-5404

COLOR TV'S
Needing repair, under 8 years old, pay up to \$60. 838-7842

WE GIVE up to \$20 for old class rings. Also buying wedding bands, dental gold, gold jewelry. 293-6319 or write for details. Box 38, Fraser, Michigan 48226

WE BUY COLOR TV'S TELEVOX TV 115 LINXSTER RD. LO 5-9710

WANTED TRAINS
Lionel and American Flyer
729-5698
349-7725

802 Snowmobiles

CHAMPION CONCORD TITAN
5 Used Motorhomes
All 1975 Models Reduced
Large Inventory. All Sizes
H. W. Motorhomes
453-6535

GMC Mini Motor Home 19 x 22 footers. Complete living facilities. From \$8,995. We service what we sell. Red Holman RV Center, 35306 Ford Rd., Westland. 721-1144

740 Pet Service
MAGGIE'S ALL BREED Dog Grooming \$6 and up. Westland area. 427-8611 or 261-1173

CANINE COVE KENNELS
ALL BREED GROOMING. Professional Services. Licensed Kennel. Giant Schnauzers & Yorkshires for sale. 5 Mile - Middlebelt area. 425-4040

FLASHY registered half Arab mare, Chestnut, 2 year old, 14 1/2. Gentle but spirited. \$550. 464-9728

WINTER HORSE BLANKET for sale, never been used. Ask for Sandy. 522-3026

COLONIAL ACRES HUNT CLUB
61665 Eleven Mile
(1/2 Mi. W. of Pontiac Tr.)
SPECIALIZING IN:
HUNTERS JUMPERS
Boarding, Training, Lessons
Pam Hamlin, Instructor
437-9202

"HORSES"
Boarded, extra price facilities. Large lighted indoor arena, 106 acres. Near Cass Lake. Limited number of stalls available. Golden Age, Central Rd. 13 mi. between B & AM. 5 PM. After 5 PM call 334-3200

HORSES boarded, box stalls, in door arena. Salem. 349-3430

816 Auto Parts & Service

ARTIC CAT 1972 E X T 3 cylinder. Like new \$900. Reg 634cc. new engine. Dual carbs \$400. 3 place trailer, 13 in. wheels, custom built. \$390. 427-9027

SKIDOO, 1970, 440, runs good. \$375. 427-8975

806 Boats & Motors

1974 IMPERIAL Bowdler, 120 hp, 10.0, blue & white exterior, white leather seats, carpeting, all gauges, convertible top, trailer, life jackets. \$3,900. Ask for Rich. 628-8257

ATTRACTIVE car top Calamaran with 5x4 trampoline deck, 55 square ft. latin sail, priced to sell. Call 362-1069

INSIDE Vehicle storage. Boats, auto, R V Concrete building. Keego Harbor. 682-2376

JOHNSON 1975, 15 hp electric with tank. Like new \$650. 477-8877

UMBRELLA TENT, size 11 x 11, 3 burner Coleman stove, 2 burner Coleman Lantern \$60. 477-6897

ODAY SPRITE sailboat, 10 ft \$350. Call evenings. 642-4280

WANTED Used aluminum pontoon boat. Call after 6 PM. 626-6870

CHRYSLER, 1973, 16 ft Conqueror, 1971 Chrysler motor 120 HP, 1971 Chrysler trailer \$2375. Call Nat Days. 651-7575. Nights. 545-1821

820 Auto Wanted

CHEVY 1967 1/2 ton pickup truck. C10 40,000 miles. 6 cylinder, best offer. 525-9889

CHEVY, 1975 pickup, V8 automatic, custom 10 cap, step bumper, power steering & brakes and more. \$3700. 851-8689

DODGE pickup, 1972, 6 cylinder automatic, excellent condition. \$1450. 478-4118

GMC 1975, 1/2 ton Pickup, Automatic, 350 V-8, power steering, power brakes. Loaded. \$3,795. 851-0418

FORD 1972 pickup, 4 wheel drive, 4 speed, heavy duty, \$1,975. 646-2402 or 647-4754

FORD pickup, 1972, 360, V-8, stick shift, good shape. 425-2817

CHEVROLET 1975, 1/2 ton Silverado auto, fully equipped, like new, best offer. 621-1856

CHEVY, 1974, Custom Deluxe, 1/2 ton pickup, \$3,000. 357-6613

SEMI trailer, 40 ft., suitable for storage. 851-1885

GMC Jimmy 1973, 2 wheel drive, 4 speed, power steering, brakes. \$5500. 477-7296

822 Trucks for sale

CHEVY 1967 1/2 ton pickup truck. C10 40,000 miles. 6 cylinder, best offer. 525-9889

CHEVY, 1975 pickup, V8 automatic, custom 10 cap, step bumper, power steering & brakes and more. \$3700. 851-8689

DODGE pickup, 1972, 6 cylinder automatic, excellent condition. \$1450. 478-4118

GMC 1975, 1/2 ton Pickup, Automatic, 350 V-8, power steering, power brakes. Loaded. \$3,795. 851-0418

FORD 1972 pickup, 4 wheel drive, 4 speed, heavy duty, \$1,975. 646-2402 or 647-4754

FORD pickup, 1972, 360, V-8, stick shift, good shape. 425-2817

CHEVROLET 1975, 1/2 ton Silverado auto, fully equipped, like new, best offer. 621-1856

CHEVY, 1974, Custom Deluxe, 1/2 ton pickup, \$3,000. 357-6613

SEMI trailer, 40 ft., suitable for storage. 851-1885

GMC Jimmy 1973, 2 wheel drive, 4 speed, power steering, brakes. \$5500. 477-7296

824 Sports and Imported Cars

"SEE RED HOLMAN PONTIAC 4 WHEEL DRIVE NEEDS"
1 1975 Chevrolet K5 Blazer, air power, 340 V-8, loaded with equipment. 7,000 miles.
2 1975 GMC Jimmy, 350 V-8, automatic, power only 14,000 miles.
3 1975 Chevrolet K5 Blazer, 350 V-8, automatic, power only 1600 miles. (New Condition)
4 1974 Chevrolet K5 Blazer, air, automatic, power, 350 V-8. "Trailering Special"
5 1975 Jeep Cherokee, automatic, Quadratic, 6 cylinder power steering, 5,000 miles with only 7,000 miles.
6 1975 Dodge "Snow Fitter" with snowplow. From \$2,995.
7 1975 Dodge "Snow Fitter" with snowplow. From \$2,995.
8 1965 Dodge Power Wagon, only \$1,395.
Red Holman Pontiac, 35306 Ford Rd at Wayne. 722-4444

FIAT 1974, X19, on racing red & black accents, low miles. Only \$3,995. Red Holman Pontiac, 35306 Ford Rd at Wayne. 722-4444

MIDGET 1974 AM-FM radio. Best offer. Call after 5pm. 522-0146

TRIUMPH 1969. The low mileage, new radials and exhaust, excellent condition. \$1400. 427-0022

CORVETTE 1970 convertible, mint original condition, low miles, automatic, AM-FM, wifes car, complete service record, must see. 628-9965

726 TV, Stereo, Hi-Fi & Tape Decks

GE Console Stereo, AM-FM radio turntable, reel to reel 4 track tape recorder, and 8 track tape player. \$300 or best offer. Call 349-5398

SOUND Design - am-fm, 8 track, BSR turntable, 2 Wintrop speakers. \$225. 261-8363

ULT speakers - buy one, get one free. Call for details. House of Music, 33476 W 7 Mile, Livonia, at Farmington Rd. 478-1529

Color all channel 21 inch \$110. Also Color 25 inch. \$145. Both in excellent condition. 358-0017

730 Sporting Goods

POOL TABLES
NEW & USED
Used tables, \$250 up
Saffron
Billiard Supplies
1623 S Woodward
Corner 10 Mile, Royal Oak
542-8429

SKIS, Head 360's 180 CM, Marker bindings \$75. Kneissel Rd Stars, 190 CM, Marker bindings, \$25. Good condition. Ladies Raichle buckle boots, size 7, \$15. Call after 5 PM. 352-6714

SKI BOOTS, Henke plastic, size 11, good condition, \$25. 476-3908

HEAD SKIS, masters 210 cm and 220 x 190 cm, \$5.00 each. Lady's Reiker leather buckle boots, 7 1/2, \$15. After 4 PM. MI 8-5556

MOVING SOUTH, Canadian grey Persian, 4 length, \$125. Black Persian jacket, Mink collar, \$225. Size 10-12. Mink stole, \$300. 326-5993

FOX TAIL JACKET, Multi-colored, size 7-8. Worn once. Best offer over \$125. 644-2137

Wrubel & Kozin Fur Dept
All trade-ins must be sold
Open 11 AM 4 PM Mon thru Sat.
Suite 300, 189 Townsend Bldg.

LARGE MANS clothes, pants size 44, new, washable. 533-8625

GRAY rabbit coat, never worn, zips to 3 lengths, large - best offer. 4 bridesmaid dresses, between Greenfield & Coolidge at Church St.

738 Household Pets

Wanted to Buy
WIDDICOMB contemporary furniture from the 40's and 50's. Call after 3 PM and weekends. MI 6-5556

COLLECTOR seeks toy models of cars, trucks and buses. All kinds metal or plastic. Matchbox, Tootsie Toy, Dinky, Lesney, etc. 651-0085

INTERESTED in purchasing male poodle, apricot, 6 weeks - 1 year old. Must have papers. VE 6-8969

PICK UP TOP for regular size truck. Good condition. 626-6764

ALL PIANOS WANTED
Highest Prices Paid
Scanlan UN 3-3232

WANTED - Old Souvenir spoons, American Sterling, Nude ladies spoons also. Collector. 851-1823

I GIVE \$5 - \$20 for old class rings. Also buying neckties, handkerchiefs, gold, old gold jewelry, scrap gold. 293-6319

WANTED Bedroom Sets, Chests, Desks, Refrigerators, Winger Washers, Gas Ranges, Electric Ranges, Dressers, and Household. KE 1-5186

ALL NON-FERROUS METALS
Copper 32-42c, Brass 20-30c
Lead 8c, Aluminum 8-12c
BATTERIES \$1
Carbide-Nickel Silver
Plymouth Iron & Metal
40251 Schoolcraft
Weekdays 8-4:30, Sat. 8-4
425-1110 453-1080

CASH FOR BOOKS
We buy Books & Libraries
ABBEY BOOKS
4126 N. Woodward, Royal Oak
576-4559
22039 Michigan Ave. Dearborn
565-5300

WANTED PIANO Spinet or grand, or small upright. 425-5113

WE BUY OLD watches, clocks, gold jewelry and antiques. 747-7018

RECYCLING CENTER
Newspapers \$1.20 per 100 lb.
White IBM cards 6c lb.
Computer print outs, \$2.50 - 100 lb.
We pay more for Lead, Brass, Copper, Aluminum, Batteries.
Official Weight Station
L & L WASTE MATERIALS
34939 Brush St., Wayne
721-7435

WIDDICOMB contemporary furniture from 40's and 50's. Call after 3 PM and weekends. MI 6-5556

TOY TRAINS wanted, Lionel, better 1965 preferred. -557-8573

WANTED COLOR TV NEEDING REPAIR
PAY UP TO \$60
728-5404

COLOR TV'S
Needing repair, under 8 years old, pay up to \$60. 838-7842

WE GIVE up to \$20 for old class rings. Also buying wedding bands, dental gold, gold jewelry. 293-6319 or write for details. Box 38, Fraser, Michigan 48226

WE BUY COLOR TV'S TELEVOX TV

824 Sports and Imported Cars

SAPRI 1974 V-8 sunroof, Am-Fm, excellent condition. \$3,900. Call after 6 PM. 649-8986
CORVAIR 1965 Red Collector's Red & black shag carpeting. Black fur upholstery. New brakes. \$3,900. 478-5972
CAPRI 1973 2,000 automatic instrument, decor group, 28,000 miles, excellent condition. After 6 PM. 649-8986
TOYOTA Corona 1969 4 speed, 4 door, am-fm, 25 mpg, snow tires. Must see \$800. 642-4343
CORVETTE 1973 12,500 miles gold, coupe, air, power steering, power brakes, automatic, AM-FM, excellent condition \$6,150. After 5 PM. 293-4014
JAGUAR XJ6 Sedan 1971. Fully equipped with all luxury options. Garaged. Excellent. \$4,975. 646-4340. 851-5649
SIMCA 1970 low mileage. best offer. 651-7230

852 Antique Cars

1906 FORD Runs good. Excellent body. No rust. \$550 or best offer. 722-6923
LINCOLN 1966 convertible. All accessories. Excellent condition. \$2,450. 427-0022
CADILLAC 1908 Baratz convert. Serious inquiries only. \$2,800. 642-5144
CHRYSLER 1934 50,000 miles. Original miles. New battery, exhaust. Automatic. AM-FM. Excellent condition. \$900. Firm. 942-8374
FALCON 1960 Very good for restoration. 1 owner. 49,000 miles. Spotless interior. Runs like a clock. Needs body work. Make offer. Call after 6 PM. 837-1891
IMPALIA 1966 Vintage Crown Coupe. Visually stunning. Mechanically superb. 519-2288

854 American Motors

GREMLIN 1973 Coupe 6 cylinder, automatic & power. 28,000 miles. 2 to choose from starting from \$1,895. Call today these won't last long. Red Holman Pontiac, 35300 Ford Rd at Wauve. 722-4444
GREMLIN 1973 Coupe 6 cylinder, automatic & power. 19,000 miles. Colonial white. Brand New Condition. This won't last long. Red Holman Pontiac, 35300 Ford Rd at Wauve. 722-4444
GREMLIN 1975 Bristol blue, air conditioning and automatic, power steering, luggage carrier, new 7,000 miles. This car is New. Red Holman Pontiac, 35300 Ford Rd at Wauve. 722-4444
GREMLIN 1970 good transportation. \$400. 453-1385
1974 GREMLIN 6 cylinder, standard transmission, 16,000 miles. \$2,295. Fiesta AMC Jeep. 1205 Ann Arbor Rd. Plymouth. 453-3600

RED WING TICKET WINNER

Mary Dolores Jones 74800 W 9 Mile Rd. Southfield MI 48075

But you must call the Promotion Dept. of The Observer & Eccentric by 5:00 p.m. Friday, November 28, 1975 to claim your TWO FREE RED WING TICKETS. 261-8600, ext 204

CONGRATULATIONS!

AMBASSADOR 1974 Brougham wagon, air, loaded, tilt under warranty. Showroom condition. Must see. 689-5390
FACER 1973 automatic power steering, tinted glass, radio, new air, rust proofed, 10,000 miles. Like new. \$3,950. firm. 335-5142
GREMLIN X 1973 3 speed power steering, luggage rack, new radial tires. Call after 5 PM. 268-1928
GREMLIN 1974 automatic radio, sport trim, stereo, 8 track, low miles. mint. \$2,000. 641-9432

856 Buick

BUICK Skylark 1970 Custom. Loaded. Excellent condition. \$1,100. Brighton. 1-227-7773
BUICK REGAL COUPE 1975. Cream with tan vinyl top. 7600 miles. V-8 engine, automatic transmission, AM-FM radio, power brakes, steering. \$4,100. 626-7330
ESTATE WAGON 1974 loaded. \$3,400. 425-0084
LE SABRE 1967 4 door, full power, air, private. 722-8842/29-9666
SUPER Buick 1958 good condition, \$500 or best offer. 455-8175
BUICK 1972 Stationwagon 9 passenger. Estate Wagon. Excellent condition. Full power, air, new tires and brakes. Many extras. original owner. \$2,950. 626-6424
BUICK 1970 Electra 4 door hard top, power steering, brakes, windows, very clean. Must see. \$1,200. Call. 422-5323
BUICK 1974 Riviera, loaded, 12,000 miles. \$4,800. Must sell. 427-7914
SKYLARK 1971 power steering, brakes, vinyl roof, excellent condition. \$1,390. 879-1844
ELECTRA LIMITED 1973 2 door, air, stereo, full power, loaded, 25,000 miles. excellent condition. \$2,550. 542-5835
ELECTRA 1972 4 door, full power, air, 32,000 miles. \$2,100. After 4. 683-9434
BUICK 1972 Wagon power steering, power brakes, power windows, automatic, excellent condition. Original owner. 647-7579

858 Cadillac

COUPE deVille 1973 23,600 miles air, stereo, tilt & telescopic, cruise, rear defogger, vinyl top. 652-3072
CADILLAC 1972 deVille vinyl top, cruise, exterior, loaded, mint condition. Call after 6 PM. 851-4017
SEDAN deVILLE 1975 Yellow A 1 condition. 356-4844
COUPE deVILLE 1975, loaded, low miles, exceptionally clean. Must sell. 375-9372
1974 EL DORADO Convertible full power, air conditioning, tilt steering wheel, cruise control, much more. We give a 12 month or 12,000 mile warranty. All for the low asking price of \$5,950. DON MASSEY CADILLAC 453-7500

858 Cadillac

CADILLACS GALORE 150 Pre-Owned Reconditioned Cadillac DRIVEN A FEW MILES SAVE \$ HUNDREDS \$ MOST OF THESE CARS CARRY A 12-MONTH 12,000 MILE SERVICE WARRANTY BANK FINANCING DON MASSEY CADILLAC 684 ANN ARBOR RD. OPEN TIL 9 MON & THURS 963-4512 453-7500

COUPE deVILLE 1973, loaded, low mileage, excellent condition. \$3,400 or best offer. 646-5004
COUPE deVILLE 1975, dark green, with white cabriolet, loaded, 6000 actual miles. \$6900. GM executive, Oxford. 1-628-4291
1975 CADILLAC 2 door, vinyl roof, full power, air, only 5,000 miles. 12 month - 12,000 mile warranty. Our low price. \$6,250. DON MASSEY CADILLAC 453-7500

COUPE deVILLE 1974, mint condition, 15,000 miles. LO 3-4029
CADILLAC 1975, Sedan De Ville, GM executive car, exceptionally clean, low mileage. \$7,100. 851-9321
1975 EL DORADO Coupe, landau padded top, tilt steering, wheel, cruise control and many more extras. 12 month, 12,000 mile warranty. Our low asking price only. \$7,250. DON MASSEY CADILLAC 453-7500

SEVILLE 1976 double black silver leather interior, mint condition, low miles. \$10,850. 352-1395
ELDORADO 1973, sharp, low miles, mint condition, full power, AM-FM stereo tape, must sell. \$4,250. 352-1395
1974 SEDAN deVILLE Vinyl roof, full power, tilt steering, cruise control, rear defogger, steel belted tires, 12 month - 12,000 mile warranty. Asking \$4,750. DON MASSEY CADILLAC 453-7500

COUPE deVILLE 1975, white on white vinyl top, cruise, tape player, rear defrost, etc. \$7,150. 937-1089
CADILLAC 1968 4 door deVille, air, all power, new tires. \$875. 474-8123

860 Chevrolet NOVA 1972, V-8, automatic, AM-FM, 33,000 miles. \$1,400. 261-7324
MONTE CARLO 1974 Landau, air, power brakes, steering, window tilt steering wheel, rear defogger, tinted glass, stereo, excellent condition. \$3,750. 729-7781
CAPRICE 1973 station wagon, power steering, brakes, air, luggage rack, snow tires. 22,000 miles. Must sell. \$2,950. 537-0028
NOVA 1969 vinyl top, 307 automatic, 65,000 miles, well maintained, new exhaust, power steering & brakes. FM. \$575. 478-1335. ext 1

VEGA 1973, Hatchback, 4 speed, AM-FM, clean. 837-3464
CHEVILLE 1968 deluxe 300-4 door standard & cylinder, low mileage. Body & tires good. \$700. 474-9244
VEGA 1972 wagon, AM-FM, steel belted radials, 35,000 miles. \$975. 647-0287
VEGA 1973, stick shift, radio. \$1,075. Call. 522-2647
KINGSWOOD (Impala) 1971, station wagon, 9 passenger, air conditioning, V-8 automatic, power steering, power brakes, windows, door locks, luggage rack, immaculate condition. Must see. 459-3648

CHEVROLET 1975 Fantastic savings on all remaining '75's. Still some left at reduced prices. Hurry! Now! MIKE SAVOIE CHEVROLET 1900 W Maple Troy Motor Mall 643-8000

LAST CHANCE TO BUY A NEW MAZDA RX-4 WAGON 50,000 MILE WARRANTY FOR ONLY \$3,895.00 Come in while supply lasts. LIVONIA VOLKSWAGEN INC. SAAB - MAZDA 34501 Plymouth Rd. (Between Wayne & Farmington Rds.)

JAGUAR XJC BUY OR LEASE Come in and Test Drive... The corporate sports car. A very personal motor car that is a joy to drive. Join the magnificent world of JAGUAR. Choose between the 6 cyl. O.H.-CAM and the electronically fuel-injected V-12 engine, automatic transmission, air conditioning, power, standard equipment. Special prices to executive and professional personnel and all lease companies. BOB OWENS SALES • SERVICE • PARTS 34043 Ford Road 722-3910

860 Chevrolet

CAMARO 1974, automatic 6, power, air, rally wheels, sharp. \$3,900. 421-1197
MONZA 1975, 2 plus 2, 4 cylinder, 4 speed, excellent condition. 851-6048
NOVA 1975, 4 door, 350-hp, automatic, power, radials, silver. \$3,150. 852-1585
CHEVROLET 1973 Impala, brown 2 door, new tires, price just over \$2,000. Call after 6 PM. 626-9839
IMPALA 1969 Custom 2 door, automatic, dual mag wheels, good condition. \$575. 464-1073
IMPALA 1974, power steering, brakes, rear window de-fogger, air, excellent condition. 18,000 miles. \$3,100. 422-2375
CHEVILLE 1971, Malibu V-8, automatic, radio, power steering, good condition. \$750. After 6pm. 534-9832
IMPALA 1969, 2 door, 39,000 miles, power steering, brakes, good condition. \$750. 474-5385
VEGA 1975, Hatchback, 4 speed, steel radials, rally wheels, am-fm, 3600 miles, best offer. After 4. 838-0851
CHEVROLET 1970 Kingswood wagon, power steering, brakes, air, new front end, very good condition. \$975. 322-0459
CHEVROLET 1974, Impala 9 passenger station wagon, air, luggage rack, power door locks & tailgate etc. 21,000 miles. Excellent condition. \$34,950. 352-9692
CAPRICE 1975 Estate Wagon, 3 seat, air, rack, cruise and many other extras, like new. 10,000 miles. \$4,495. After 4. 425-0070
IMPALA 1971, 4 door, full power, air, private. 722-8842. 729-9666
MONTE CARLO 1974 Landau, AM-FM, air, power steering, brakes. Tilt wheel. Clean. \$3,450. 358-3620
IMPALA 1975, 9 passenger wagon, air, full power, very clean. 879-9113

1964 IMPALA 2 door hardtop, 1,200 actual miles. Absolutely like new. This car has not been reconditioned or touched up. A MUST SEE CAR! MARK CHEVROLET 33200 MICHIGAN AVE 722-9081

MALIBU Estate Wagon Late 1973 AM-FM radio, new Michelin Radials, rust proofed, low mileage, many extras. Excellent condition. \$4,408

CHEVILLE 1973 Malibu 350, V-8, power steering, radio, snow tires. \$1,900. clean. 425-1233. 522-7538
CAMARO 1969, V-8, 307, blue. Dependable transportation. \$3,000. Call 8 AM. 474-9293
VEGA 1974 Hatchback, 4 speed, radio, 19,000 miles, excellent condition. \$2,100 or best offer. After 6 PM. 261-8684

KINGSWOOD Estate 1971, 9 passenger wagon. Power brakes, power steering, air, AM-FM radio, low mileage. \$1,000. 533-7212
MONTE CARLO 1974 Landau, air and other extras. Clean. \$3,250. 453-7342
KINGSWOOD 1972 wagon, 38,000 miles. Air, cruise, tape deck. 682-1674

VEGA 1973, 26,000 miles, great condition. \$1,500. 425-3624
CHEVROLET 1973 Impala station wagon, 9 passenger. Air, power brakes, steering. \$1,700. Call 8 AM. 273-9490
CAPRICE 1974 Estate Wagon 9 passenger, air power, rack. \$3,300. Interior, Ziebarted. Clean. \$2,950. 731-3828
VEGA 1974 Estate Wagon, air, automatic, am-fm radio, 13,000 miles. \$2,400. Call after 6. 427-7618

MONTE CARLO 1972, power steering, brakes, windows, automatic, air, am-fm 8 track, tilt, cruise, rear defog, no dents, no rust, no scratches, 45,000 miles. \$2,550. 455-9241 or 453-5754

1969 CAMARO SS 396-375, 4 speed, hugger orange with black trim. Mint condition. Hurry on this one. MARK CHEVROLET 33200 MICHIGAN AVE 722-9081

CHEVILLE Malibu, 1973, one owner, 2 door, 28,000 miles, power, air, extras. \$2,250. 373-9653

860 Chevrolet

NOVA 1969, 6 cylinder, stick shift, 18-20 MPG, original owner. \$500. 421-1981
CHEVILLE 1969, good student car. SS 396. \$400. Weekdays after 5 PM, anytime weekends. KES-2693
CAPRICE Estate wagon 1973, air conditioning, all power, excellent condition. \$2,795. 425-7435
IMPALA 1973, Power steering, power brakes, automatic, Radio, air, low miles, excellent condition. \$2,000. 641-9432
VEGA 1972, automatic, radio, red Good transportation. \$700. 626-5775
IMPALA 1973, Wagon, V-8, automatic, power steering, power brakes, air. \$1,800. M14-3495
CAMARO 1972, power brakes, power steering, air, AM-FM stereo. Clean. \$2,395 or best offer. 652-2288
LAGUNA 1973, am-fm stereo, power steering, brakes, air, defogger, 18,000 miles. Like new. \$2,850. 478-1023

IMPALA 1970, 4 door, automatic, power steering, air. 67,000 miles. Good condition. \$550. 538-5384
CAPRICE 1973, 4 door sedan, air, automatic, 25,000 miles. 645-9316
CHEVILLE 1975, 4 door, V-8, automatic, power steering and brakes, air, still in warranty. 642-2437

862 Chrysler NEWPORT 1969, excellent condition, no rust, power steering, brakes. \$535. KE7-0751
NEWPORT 1966, 4 door sedan, automatic, radio, heater, excellent condition. Must see. 422-9889
CHRYSLER 1971, New Yorker, 4 door sedan, good condition. \$1,375 or best offer. Call weekends. 626-3811

864 Dodge POLARA 1971, 4 door, power brakes & steering, V-8 automatic, air, vinyl top, 31,900 miles. Call in very good condition. \$975. PA 2-0815
DODGE 1972 Swinger, V-8 automatic, power steering, AM-FM radio, very good condition. \$1,950. 624-5337

864 Dodge

DART GT, 1967, V-8 automatic, power steering, Extras, 72,000 miles. Very good condition. Many new parts. \$750 or best. 851-3655
1973 DODGE CHARGER Special edition, low mileage, air conditioning, power steering and brakes, mag wheels. \$2,495. FEISTER AUTO SALES 721-2400
CORONET RT, 1969, 440, automatic, 4-barrel, power steering. \$750. 453-0736
CHARGER, 1972, Special Edition, 440, Magnum, Air, auto, loaded. Good condition. \$1750. After 5:30 PM. 349-3945

866 Ford FAIRLANE 1967, 390, 2 door, automatic, \$350. 453-3833
PINTO 1974, Runabout, 22,000 miles, best offer. 455-3876
COUNTRY Sedan, 1973, factory air, AM-FM, 34,000 miles. Like new. \$1,950. Private. 535-2547

1973 Ford GALAXY 500 2 door hardtop, factory air, automatic, power, vinyl top, radio, heater, white-walls. Today's best buy. \$1,695. PAT MILLIKEN FORD 9600 Telegraph Between Plymouth & W Chicago 255-5840

PINTO 1974 Runabout, air, stereo with tape, remote color Keyed mirrors, radials, 10,000 miles. \$2,500. 729-7781
FORD 1971 Country Squire, automatic 8, factory air, 48,000 miles. Ziebart, clean. \$850. 725-3045

MUSTANG GHIA 1974, beat the new car prices, ginger brown, camel vinyl top, deluxe camel interior, air, AM-FM stereo, steel belted tires, rust proofed, low miles. 10,900. Regular gas, excellent condition. \$2,995. 425-4628 or 651-4688
FAIRLANE 1963, 65,000 miles, 280, automatic, new brakes and exhaust. Power steering, dependable. \$175. 478-1435

866 Ford MAVERICK 1974, Automatic, power steering, FM stereo, 8 track, tinted glass, new radials, 20,000 miles. Sharp. \$2,895. 559-2663
MUSTANG 1971, 302-V-8, 2 door, Power steering, brakes, good tires, 47,000 miles. \$1,495. 464-0422

1974 MUSTANG Mach 1, factory air, stereo top, heater, raised white letter tires, one owner, Real Sharp! \$2,695. PAT MILLIKEN FORD 9600 Telegraph Between Plymouth & W Chicago 255-5840

1972 Gran Torino Sport Fastback 8 cylinder, automatic transmission, air, stereo radio, heater, white-walls, power. Only \$1,495. PAT MILLIKEN FORD 9600 Telegraph Between Plymouth & W Chicago 255-5840

866 Ford

MAVERICK 1974, Automatic, power steering, FM stereo, 8 track, tinted glass, new radials, 20,000 miles. Sharp. \$2,895. 559-2663
MUSTANG 1971, 302-V-8, 2 door, Power steering, brakes, good tires, 47,000 miles. \$1,495. 464-0422

1974 MUSTANG Mach 1, factory air, stereo top, heater, raised white letter tires, one owner, Real Sharp! \$2,695. PAT MILLIKEN FORD 9600 Telegraph Between Plymouth & W Chicago 255-5840

1973 Ford GALAXY 500 2 door hardtop, factory air, automatic, power, vinyl top, radio, heater, white-walls. Today's best buy. \$1,695. PAT MILLIKEN FORD 9600 Telegraph Between Plymouth & W Chicago 255-5840

PINTO 1974 Runabout, air, stereo with tape, remote color Keyed mirrors, radials, 10,000 miles. \$2,500. 729-7781
FORD 1971 Country Squire, automatic 8, factory air, 48,000 miles. Ziebart, clean. \$850. 725-3045

MUSTANG GHIA 1974, beat the new car prices, ginger brown, camel vinyl top, deluxe camel interior, air, AM-FM stereo, steel belted tires, rust proofed, low miles. 10,900. Regular gas, excellent condition. \$2,995. 425-4628 or 651-4688
FAIRLANE 1963, 65,000 miles, 280, automatic, new brakes and exhaust. Power steering, dependable. \$175. 478-1435

866 Ford MAVERICK 1972 2 door 6 cylinder, automatic transmission, power steering. Clean \$1,175. 427-4274
MUSTANG II, 1974, 2+2, air, power disc brakes, power steering, AM-FM stereo, steel radials, luxury interior, rust proofed. Excellent condition. \$2,995. 425-4628 or 651-4688

1972 Gran Torino Sport Fastback 8 cylinder, automatic transmission, air, stereo radio, heater, white-walls, power. Only \$1,495. PAT MILLIKEN FORD 9600 Telegraph Between Plymouth & W Chicago 255-5840

866 Ford

FORD 1969 wagon, 302, automatic, AM-FM stereo, 60,000 miles, mechanically excellent. \$275. 478-1435. ext 2
CALL BILL MILLER Fleet Mgr. AVIS FORD 354-3000 6 Brand New '76 FORDS 8 Brand New '75 FORDS AS MUCH AS \$2,000 OFF LIST PRICE

These Fords Are Being Offered To The Public At Sacrifice Prices In Order To Liquidate Immediately. 29200 TELEGRAPH (at 12 MILE) Avis Ford

FORD 1969, Galaxie 500, air conditioning, power brakes & steering, 4 door, AM-FM stereo radio. \$425. 464-3088

1972 Chevy Vega 2 door, standard transmission, only 2,306 miles. \$2,695

1974 Buick LeSabre 2 door, hardtop, air conditioning, full power, vinyl top, radio, low mileage. \$3,195

1973 Olds Cutlass Supreme 2 door, air conditioning, AM-FM stereo, radio, bucket seats, power steering, power brakes. \$2,795

1972 Mercury Montego G.T. 2 door, hardtop, air conditioning, stereo radio, bucket seats, power steering, power brakes, vinyl top. \$1,895

1969 Buick Electra 225 2 door hardtop, air conditioning, power steering, power brakes, radio, door locks. \$1,195

1973 Olds Cutless Cruiser 9 Passenger Wagon Air conditioning, stereo radio, rack. \$2,395

866 Ford

MAVERICK 1970, good tires, new muffler, good running order, manual. \$875. 474-3570
FORD LTD 1972 Country Squire 10 passenger, original owner. 43,000 miles. Loaded with many extras. Best offer. Must sell immediately! 549-3215 or 642-9086

1974 LTD 1970 Country Squire 10 passenger, original owner. 43,000 miles. Loaded with many extras. Best offer. Must sell immediately! 549-3215 or 642-9086

FAIRLANE 500, 1970, 2-door hard top, vinyl roof, radials, mechanical ly excellent, minor rust, good family car. Must sell \$700 or best offer. After 6 PM. 522-7471

ARMSTRONG Buick-Olds 525-0900 30500 PLYMOUTH RD., LIVONIA Across from Wonderland Next to Terrace Theater

CLEAN UP SALE HUGE SAVINGS ON ALL OUR REMAINING '75's ALSO SEE THE NEW AND FANTASTIC '76's NOW ON DISPLAY FEATURING: An all new Service Dept. with 5 certified mechanics to serve you. IMMEDIATE DELIVERY • 280Z's • 8-210's • 610's • 710's • PICK-UPS JOE HANEY DATSUN, INC. 372-1777 15200 GRIFFIN, 3 blocks South of 8 Mile Rd.

YOU'RE INVITED... TO OUR FREE DIAGNOSTIC SERVICE CLINIC DEC. 1-3 6 p.m.-9 p.m. From December 1-3 we're offering a FREE 16-Point Diagnostic Service Check for your car, without cost or obligation to you. WHAT'S INCLUDED? Our 16-Point Check emphasizes engine diagnosis, using modern electronic equipment. It also includes other important checks from your headlights to taillights that may indicate ways you can increase gas mileage and may help prevent major repairs in the future. CALL US NOW! Come in or, better yet, call in for an appointment to our Free Diagnostic Service Clinic. * For Ford & Mercury products only HINES PARK LINCOLN MERCURY 40601 ANN ARBOR RD., PLYMOUTH 453-2424

STARK HICKEY WEST MICHIGAN'S #1 FORD DEALER HUGSELECTIONS OF 1975'S TO CHOOSE FROM... MOST MODELS STILL AVAILABLE 32 LOW MILEAGE DEMONSTRATORS HUGSELECTIONS ON DEMOS EXAMPLE: DEMO 1975 LTD 2 door hardtop, 400 V-8 automatic, power steering, power disc brakes, air conditioning, stereo, vinyl roof, dual accent pin stripes, steel belted radials, convenience group, digital clock, deluxe seat belts, electric rear defogger, tinted glass, light group, deluxe wheel covers, automatic seat, stock #1145 \$4,159 STARK HICKEY WEST FORD 24760 W. 7 MILE AT GRAND RIVER KE 8-6600

MERCURY '76 Has put together the finest selection of personal luxury and economical cars available on the American market. We at Pat Mulligan Lincoln-Mercury believe that we have the right car to fit your every need. We're not here to sell you and leave you. We are a volume dealer. And do sell for less. Our Salespeople are here to help YOU. PAT MULLIGAN OWNER BRAND NEW 1976 MONARCH \$3,773 America's New Precision Size Luxury Car 22 MPG - CITY 30 MPG - Road USED CARS 1975 MARQUIS BROUGHAM 2 door, hardtop, full power air conditioning, stereo radio, twin comfort front seats, full factory warranty. \$4,895 1974 GRAND MARQUIS BROUGHAM 4 door, full power, air conditioning, tilt wheel, cruise control, twin comfort front seats, AM/FM stereo radio, full factory warranty. Priced at \$3,695 1972 LTD BROUGHAM 2 door, hardtop, full power, air conditioning, AM/FM stereo radio, 12,000 actual miles, one owner car. This week's special. \$2,295 1975 MARQUIS BROUGHAM 2 door, hardtop, twin comfort front seats, full power, air conditioning, AM/FM stereo radio, rear window defogger, full factory warranty. \$4,995 1975 MARK IV's Six to choose from. Good selection of colors and equipment, some have sun tops, all have 1 year or 12,000 mile warranty. No reasonable offer refused.

PAT MULLIGAN 20200 GRAND RIVER AT EVERGREEN KE 2-4000 BUY DIRECT AND SAVE GREENFIELD AMC/JEEP THE AMERICAN MOTORS KING SAYS: 'I don't care where you've been or what you've been offered on any car - don't sign any order with any dealer until you see our deal!' 837-8200 13600 GREENFIELD AT SCHOOLCRAFT 2 LOCATIONS 20255 GRAND RIVER WEST OF EVERGREEN 538-1500 WORLD'S LARGEST AMERICAN MOTORS DEALER

BUY DIRECT AND SAVE GREENFIELD AMC/JEEP THE AMERICAN MOTORS KING SAYS: 'I don't care where you've been or what you've been offered on any car - don't sign any order with any dealer until you see our deal!' 837-8200 13600 GREENFIELD AT SCHOOLCRAFT 2 LOCATIONS 20255 GRAND RIVER WEST OF EVERGREEN 538-1500 WORLD'S LARGEST AMERICAN MOTORS DEALER

866 Ford
 FORD 1969 2 door, good transportation, good tires, power steering, heater, radio. Needs paint. \$375. Call 837-7115
 PINTO 1971, 2000cc. 8 track, no rust, new tires, excellent condition. \$1,125 474-7379
 PINTO 1973 Runabout, 4 speed, radials, radio. 2,000 c.c. good condition. \$1,350 427-4870
 PINTO 1974 runabout, rust proofed, custom wheels, wife's car. Excellent condition. Only 8,500 miles. \$2,100 422-2342 or 455-0089
 LTD. 1969 4 door hardtop. 300 V8, air, many extras, good condition. \$3,371
 EDSEL 1969 Low mileage, one owner. 453-3897 or 453-3876

866 Ford
 FORD 1970 Good engine. \$190. 474-3550
 MAVERICK 1970 Good gas, snow tires, radio, new radiator. Automatic. Must sell. \$250 or best offer. 427-7082
 WANT A USED CAR YOU CAN DEPEND ON? We have many selections under \$1000. Financing available. Open 8 AM to 8 PM.
 USED CAR CORRAL
 30121 Ford Rd., Garden City 261-3551
 MAVERICK 1970 6 cylinder 19,000 miles, automatic, snow tires, radio. 1 owner. Excellent condition. \$1,200 645-0711 or 682-6872
 FORD 1972, Torino, 6 cylinder, automatic transmission, power steering and brakes, good condition. \$1,600 476-1796

866 Ford
 MAVERICK 1974 Air, power steering, 4 new tires, automatic, radio. Asking \$2,700 422-3102
 MUSTANG II Gha, 1975, air, AM-FM stereo, silver with cranberry interior. 673-0456
 MUSTANG GHA II 1975 V-8, air, power steering, brakes, AM-FM stereo, automatic. \$3,900 476-4595

FORDS
 1969 to 1974
 All makes, all models
 Relax!
 We can finance anyone. Have bad credit? Bankrupt? Weak credit? No credit? Call Mr. Donald
 533-0555

PINTO 1973 automatic, am-fm stereo, no dents, no rust, no scratches. \$1,500 453-9241, 453-5754
 LTD. 1971 Brougham, air, power brakes & steering, many extras. Low mileage, very clean. After 6 425-8251
 MACH I 1972, air, automatic, AM-FM stereo, excellent shape. Must sell. 626-2161
 PINTO Squire Wagon, 1973, loaded, air, automatic, deluxe interior, rear defogger, low mileage. Excellent condition. \$2,250 647-5109
 GRAND TORINO, 1972, Brougham, green 4 door, air, vinyl roof. Power steering, brakes. Luxury group. \$1,800 455-2184

872 Lincoln
 CONTINENTAL 1974, 4 door White, white vinyl top, excellent condition. \$4,900 or best offer. 349-7593
 MARK IV, 1974, white on white, camel leather interior, excellent condition. Lots of extras. \$7,200 689-4343
 CONTINENTAL 1973 Moonlight ginger brown, white roof, white leather interior. 4 door, undercoated. loaded. 353-6621
 CONTINENTAL, 1971, 4 door, good condition. \$2,000 FE 2-7285

872 Lincoln
 LINCOLN 1972, Continental Mark IV. Low mileage, leather interior, excellent condition, gets very good mileage. Many extras. \$4,900. Call after 8 PM. 459-2555

874 Mercury
 MONARCH 1975, 4-door black with black vinyl top, air, automatic, power steering, brakes, radial white sidewalls. AM-FM stereo, rear defogger, rust proofed, \$3,895 or best offer. After 4 PM. 522-1356
 COUGAR 1973, loaded. 32,000 miles, yellow, black vinyl top, yellow & brown interior. \$3,200. Between 4 PM - 7 PM. 358-3546
 STATION WAGON 1970, new exhaust and brakes, radial tires, automatic, power steering and brakes. Some rust. \$450 or best offer. 591-6369
 MERCURY 1974, Montego, 4 door, excellent condition. 23,000 miles. \$3,900. 464-0439
 COLONY PARK, 1967, wagon, automatic, power brakes, steering, 410 engine, air, snow tires, clean. \$375. 626-8164
 MERCURY 1968, Montego, MX station wagon, power steering & brakes, air, 10 passenger. \$1,000. 453-4809

1975 OLDSMOBILE CLEARANCE
 Save \$\$\$ on Remaining '75's and Demos NOW
 SUBURBAN OLDS
 1810 Maplelawn
 Troy Motor Mall 643-0070

OLDS 1974, Royale, air, extras, excellent car, will sacrifice. 642-8331
 CUTLASS SUPREME, 1974, stereo, air, sun roof, buckets, styled wheels. \$3,650. Must sell. 681-2182
 OLDS 1972, 98 2 door, gold, black vinyl top, full power, air, stereo, new radials. \$1,595 647-3815
 OLDSMOBILE CUTLASS Salon 1975, AM/FM cruise control, air conditioning, power, bucket seats. \$4,395. 651-1782
 TORONADO, 1971, full power, AM-FM stereo radio, mint condition, garage kept. \$1,895. Evenings. 644-3486
 CUTLASS Supreme, 1973, air, power steering, brakes, buckets, 8 track, vinyl roof, tinted glass. \$2,590 627-9252
 CUTLASS 1974 Salon air, defogger, AM/FM stereo, etc. Excellent condition. \$3,600 525-5244

878 Plymouth
 SATTELITE CUSTOM 1974, 4 door sedan, deluxe interior, steel radial whitewalls, power steering, vinyl top. 25,000 miles. 6 cylinder, straight stick, great gas mileage. \$1,750 626-2743

880 Pontiac
 GRAND PRIX, 1974, 17,500 miles. Air conditioning, power windows, steering brakes AM, radials, bucket seats. Cream with brown vinyl top. \$3,400 or best offer. 626-2159
 TEMPEST, 1967, 6 cylinder, automatic, very clean, no rust, good transportation. \$400. 651-8689
 PONTIAC, 1972, Catalina, 4 door, dark blue, power, plus air. Excellent family car. \$1,395. 425-7055
 TRANS AM 1975, Loaded, low miles, warranty, silver and burgundy. 478-2759
 GTO 1968, Excellent motor and transmission. Only \$550. Including snow tires call. 644-8006
 FIREBIRD, 1968, 35,000 miles, new tires and muffler. \$950. 647-1141
 CATALINA, 1969, 2 door hardtop, full power, air, low mileage. One owner. Must sell, excellent condition. 261-7220
 LE MANS 1968 convertible. Loaded. Good condition. \$300. 533-0652
 GRAND PRIX, 1975, loaded. 6,300 miles, white with black Landau top, black interior. \$4,900. After 4 PM. 422-3099
 FIREBIRD Formula 350 1975, Executive's car. Air, power, spoiler, rally wheels. 4,500 miles. \$4,995. 647-1099
 FIREBIRD Trans Am 1975, Classic white with custom saddle interior, fully loaded, must see to appreciate. \$5,300. Call after 5 PM. 533-4208 or 453-2276

882 Thunderbird
 THUNDERBIRD 1974, loaded, spotless, silver blue, 20,000 miles, must sell immediately. \$4,800 or best offer. 346-1143
 THUNDERBIRD 1973, Triple black, plus all options. Must see. \$3,350. 261-7996
 T BIRD, 1970, very good condition. \$1,800. C14-4708

884 Volkswagen
 VW's, Type 4's 2 to choose from. Rock bottom values - VW Bugs all models
 Buses and campers, 2 to choose from
 VW's automatics, Squarebacks, all years. Largest selection in town
 OPEN SATURDAY
 LIVONIA VOLKSWAGEN
 34501 Plymouth Rd. 425-5400
 Bet. Wayne & Farmington Rds.
 VW 1974, Orange, 27,000 miles, like new inside and out. 646-5336
 VW 1965, no reasonable offer refused, around \$150. 261-3332

884 Volkswagen
 VOLKSWAGEN 1971, good condition. 4 speed, am fm radio. \$1,200 421-0615 or after 6 PM. 937-2197
 1974 VW BUS
 7 passenger, 18,000 miles, factory warranty, radial tires, tape deck. \$4,195
 TOM SULLIVAN VOLKSWAGEN
 25400 W 8 Mile 353-6900
 VW 1971 Super Beetle, sun roof, am fm stereo, rebuilt engine, good tires. \$1,200. Will negotiate. Before 5 PM. 683-9235

'76 TRADES ARE ROLLING IN PRICED TO SELL
1975 MERCURY NEW & DEMOS CLEARANCE HUGE SAVINGS
 Monarch, Cougar, Lincoln, Montego
 While They Last!

1975 FORD GRANADA 4 door, automatic transmission, power steering, factory air conditioning, steel belted white side wall tires. \$3,895	COMPACTS 74 PINTO RUNABOUT - AIR \$2,495 74 PINTO WAGON - AUTO. \$2,395 73 PINTO SQUIRE \$1,995 74 VEGA GT - AIR \$2,495
1975 CADILLAC ELDERADO Full power, air conditioning, tilt wheel, cruise control, leather interior, spotless, 10,500 miles. \$7,895	1974 GRAN TORINO SPORT Power, factory air conditioning, AM/FM stereo radio, rear defogger, red with black vinyl top. \$3,395
1973 OLDS CUTLASS 4 door, air conditioning, stereo radio, and as clean as you'll find. Dark brown with brown vinyl top. \$2,795	1973 MONTEGO MX BROUGHAM 2 door, hardtop, copper with tan vinyl top, air conditioning, stereo radio, and like new. \$2,495

HINES PARK LINCOLN MERCURY
 40601 ANN ARBOR RD.
 PLYMOUTH 453-2424

INVENTORY REDUCTION SALE
 WE'RE LOADED WITH FRESH NEW CAR TRADES
BUY NOW!
 GUARANTEED USED CARS

1971 VW SUPER BEETLE Standard transmission, power steering, runs excellent, needs paint. \$895	1973 AMC JAVELIN Automatic, power steering, vinyl top, real clean. \$2,088	1975 DODGE TRADESMAN VAN Automatic, power steering, skylight, AM/FM stereo, sport wheels and tires. \$3,988
1973 CHEVETTE LAGUNA Automatic, vinyl top, factory air. Priced to sell. \$2,295	1972 CHEVY KINGSWOOD ESTATE WAGON Automatic, 9 passenger, roof rack, low mileage. \$1,795	1970 CHEVY CAMARO Automatic, power steering, vinyl top. Showroom clean. One of a kind. \$1,695

1975 DEMOS AVAILABLE 25-all priced to sell.

LaRiche CHEVROLET
 40875 Plymouth Rd., Plymouth (Across from Burroughs)
 453-4600

LIQUIDATION SALE
 All 1975 Fords to be liquidated immediately

90 BRAND NEW 1975 FORDS
 LTD s-MAVERICKS-MUSTANGS-T-BIRDS-TORINOS-HARDTOPS-WAGONS etc.

AS MUCH AS **\$2,000 OFF** LIST PRICE

EVERY CAR ON DISPLAY WITH THE SALE PRICE ON THE WINDOW
SAVE \$\$\$ NOW

A LARGE PORTION OF OUR USED CAR LOT IS TEMPORARILY BEING USED FOR THIS DISPLAY. EVERY CAR IS SALE PRICED. SHOP AT YOUR OWN LEISURE.

OPEN MON & THURS NITES TIL 9:00 P.M.

323 BRAND NEW 1976s ALSO ON SALE AT LOW LOW PRICES.
SAVE \$\$\$ NOW

29200 TELEGRAPH (at 12 Mile)
354-3000
AVIS FORD

DAMERONS Special Purchase SALE!

1975 VALIANT SAVE \$675 with \$200 Cash Back

The ECONOMY CHAMPS
 • Up to 29 Miles Per Gallon
 • Room For 6 Adults
 • Torsion (BIG CAR) Ride
 • Unlimited Mileage Warranty
OVER 50 IN STOCK!
 All Colors, Some with Air
Immediate Delivery

1975 DUSTER \$2,888
 ORC FROM
Volare

DAMERON
 CHRYSLER PLYMOUTH
 29301 Grand River at Middlebelt
 476-7900 KE 1-8200

WIN A TRIP to LAS VEGAS

STOP IN FOR DETAILS

NO PURCHASE NECESSARY!

ROLLIE BARRETT
 CHRYSLER-PLYMOUTH
 30777 PLYMOUTH ROAD, LIVONIA, 525-5000

BOB SAKS OLDSMOBILE

75 OLDSMOBILE Demo-Sale
 75 TRONADOS \$5,777
 Demos and Factory Official Cars. Loaded. Several to Choose From. Stock #12465. Low as \$3,990
 75 CUTLASS \$3,990
 2Dr. Automatic, Pwr. Steering, Pwr. Brakes. AIR CONDITIONED. Stock #35
 75 OMEGA \$3,535
 Auto. Pwr. Steering, Pwr. Brakes, Radio, White Walls. Stock #248

LARGE SELECTION OF 75 Old Demos All Loaded Air Conditioned and Bargain Priced

USED CARS AND LEASE CARS AVAILABLE

11 ACRES OF FACILITIES AT GRAND RIVER AND DRAKE JUST 2 MILES WEST OF FARMINGTON

SERVICE OPEN AT 7:30 AM WE SERVICE ALL G.M. CARS 478-0500

DISTRIBUTORS FOR DAYTON TIRES

878 Plymouth
 PLYMOUTH 1971, Duster Coupe, 6 cylinder, automatic, power, only 40,000 miles. This is an Economical Auto. Only \$1,595. Red Holman Pontiac. 35300 Ford Rd. at Wayne. 722-4444
 FURY III 1971, 2 door hardtop, power steering, power brakes, vinyl top, automatic. V8. 425-2831
 PLYMOUTH 1972, Fury, Gran Coupe, power steering, power brakes, automatic AM/FM, good condition. KE 7-3937

882 Thunderbird
 THUNDERBIRD 1968, ideal for collector, low original mileage. 6 PM. 646-1745
 T BIRD, 1974, 2 door, air, cruise control, stereo radio, tilt steering, leather upholstery. \$4,300 647-1141
 THUNDERBIRD, 1964 convertible, real sharp, excellent mechanically. \$1,495 or offer. 546-2859

878 Plymouth
 PLYMOUTH 1971, Duster Coupe, 6 cylinder, automatic, power, only 40,000 miles. This is an Economical Auto. Only \$1,595. Red Holman Pontiac. 35300 Ford Rd. at Wayne. 722-4444
 FURY III 1971, 2 door hardtop, power steering, power brakes, vinyl top, automatic. V8. 425-2831
 PLYMOUTH 1972, Fury, Gran Coupe, power steering, power brakes, automatic AM/FM, good condition. KE 7-3937

882 Thunderbird
 THUNDERBIRD 1968, ideal for collector, low original mileage. 6 PM. 646-1745
 T BIRD, 1974, 2 door, air, cruise control, stereo radio, tilt steering, leather upholstery. \$4,300 647-1141
 THUNDERBIRD, 1964 convertible, real sharp, excellent mechanically. \$1,495 or offer. 546-2859

SAVE ON '75 MODELS NEW & DEMOS

NEW '75 DELTA 88
 2 door coupe, tinted glass, deluxe seat belts, floor mats, body side moldings, vinyl roof, 4-Seasons air conditioning, remote left-hand mirror, white wall steel belted radial tires, convenience group. Stock #1674.
\$4,340 \$5,608

OLDSMOBILE 98 LUXURY COUPE
 Tinted glass, 6 way power seats, automatic trunk release, power door locks, mats, body side moldings, door guard, factory air conditioning, tilt wheel, steel belted white stripe tires, AM/FM stereo radio, digital clock, convenience group. Stock #1972.
\$4,340 \$5,608

OTHER '75 MODELS AT TERRIFIC SAV OPEN MON. & THURS. TIL 9 P.M.

ACTION OLDS LIVONIA, MICH.
 33850 Plymouth Road, Livonia 261-6900 (One block west of Farmington Road)

STU EVANS MERCURY LINCOLN

1972 CORVETTE
 Yellow, automatic transmission, power steering, power brakes, AM/FM radio, factory air conditioning, headers.
\$5,595

1973 OLDS 98 L.S.
 2 door, hardtop, full power, factory air conditioning. Sharp!
\$2,995

1972 FORDS
 2 doors-4 doors, hardtops, power, factory air conditioning, vinyl tops, radials.
 From **\$1,395**

1974 MAZDA RX-4
 4 door, radio, heater, automatic transmission, 1,000 miles.
\$3,595

1975 DASHER
 Automatic transmission, AM-FM stereo, air conditioning, rear window defogger, 5,000 miles. Factory warranty. \$4,595.

TOM SULLIVAN VOLKSWAGEN
 25400 W 8 Mile 353-6900

VW'S WANTED HIGHEST PRICES PAID OPEN SATURDAY
 LIVONIA VOLKSWAGEN
 34501 Plymouth Rd. 425-5400
 Bet. Wayne & Farmington Rds.
 VW 1973, 11,000 miles. \$1,600 425-0084
 VW 1967, Runs good but needs brake work. 478-9048

COME TO CALHOUN COUNTRY AND TALK TURKEY ABOUT YOUR NEXT CAR!

WE BUY CARS

You'll be thankful you stopped by Leo Calhoun Ford and talked turkey about your transportation needs. Our selection is at its peak right now and that means not only do you have a larger choice, but prices will be lower too! See us at Calhoun Country today.

Map showing location of Calhoun Country near Plymouth and Livonia.

GOBLIN' GOOD BUYS

1975 THUNDERBIRD Silver luxury group, full power, factory air conditioning, stereo radio, cruise control, tilt wheel. \$6,595	1975 GRANADA 2 door, 6 cylinder, automatic transmission, power steering, 6,000 actual miles, vinyl roof, radio. \$3,495
1973 MUSTANG MACH I Automatic transmission, power steering and brakes, chrome wheels, stereo tape deck. \$2,695	1974 PINTO SQUIRE WAGON Automatic transmission, radio, deluxe rack, white wall tires. \$2,395
1971 CAPRI 4 speed transmission, radio. \$1,195	1969 MERCURY 4 door, 8 cylinder, automatic transmission, power steering. \$595

• DEMO DISCOUNT DIVIDENDS

LEO CALHOUN
 41001 PLYMOUTH RD. 453-1100
 Nite No. for Mon. & Thurs. 453-1327

'76 MERCURYS and LINCOLNS COST LESS IMMEDIATE DELIVERY

SAVE NOW—25 DEMOS—ALL MUST GO!

1974 AMC JAVELIN AMX
 V-8 automatic transmission, power steering, power brakes, AM tape player, factory air conditioning, tilt wheel, vinyl top, tinted glass, steel belted wheels, triple black. Sharp!
\$2,895

1976 BOBCAT
 Standard Factory Equipment
\$3,338

1974 ECONOLINE WINDOW VAN
 V-8, automatic transmission, power steering, custom interior, stereo tape deck, sharp!
\$3,895

1976 MONARCH
 Standard Factory Equipment
\$3,773



Wednesday, November 26, 1975

•1D

Classified Real Estate

312 Livonia
Livonia Lovely
 Quality built 3 bedroom brick ranch front ranch. Large living room with natural fireplace. Spacious country kitchen, cozy den or possible 4th bedroom. 1 1/2 baths, attached 2 car garage and much more. Truly a good buy at \$42,500.

Century 21
 426-INC 274-7200

312 Livonia
TURKEY TREAT
 Everything you could want at a price you can afford. Come and see this new on the market sharp 3 bedroom brick ranch located in one of Livonia's finer areas. Some of the many features include large family kitchen with doorwall to oversized lovely yard. 1 1/2 baths, full basement and attached garage. Don't fail to see this one. A real buy at only \$35,900.
 HARRY S
WOLFE COMPANY
 32398 Five Mile GA 15660

312 Livonia
Trees Trees Trees
 FAMILY ROOM
 Sharp 2 year old, 3 bedroom brick ranch. Family room fireplace, doorwall to patio. 1 1/2 baths, full basement under family room. \$9,300 assumes payments of \$295. First offering at \$38,900.

Century 21
 HARTFORD S. 261-4200

312 Livonia
LARGE FAMILY
 4 bedroom brick colonial, 2 1/2 baths, formal dining room, 1st floor laundry, family room fireplace, central air, electronic purifier, and double insulation for low gas bills, rec room, attached 2 car garage. This home is situated in the 5 and Newburgh area. Asking \$55,900.

Century 21
 HARTFORD S. 261-4200

312 Livonia
Thompson-Brown
OPEN SUN. 2-5
 36433 6 MILE, corner of Levan. Exquisite 4 bedroom colonial. Featuring 3 1/2 baths, large family room with fireplace, formal dining room, finished recreation room with complete bath and stall shower, central air, electronic air cleaner, gas barbecue, automatic door opener, immaculate condition. Owner transferred, bring all offers. Asking \$65,000. Call JERRY LIVER NOIS at 464-0800.

Century 21
 HARTFORD S. 261-4200

312 Livonia
One Way
NEW LISTING
 ANN ARBOR TR. NEWBURGH. Sharp 3 bedroom brick ranch, dining L, family kitchen with dishwasher, rec room, 2 1/2 car garage with opener. First offering \$33,900.

Century 21
 HARTFORD S. 261-4200

312 Livonia
WOLFE COMPANY
 32398 Five Mile GA 15660

312 Livonia
CASTLE GARDENS sharp 3 bed ranch, built in kitchen, dishwasher, finished basement, 2 car garage, family room. Assumption 7%
 464-9472

312 Livonia
Transferred Owner
 Wants action on this prime 2 bedroom brick Livonia ranch. All aluminum trim, 1 1/2 baths, full basement, huge country kitchen with built ins, atached 2 car garage, prime area. Only \$38,500.

Century 21
 426-INC 274-7200

312 Livonia
MUST BE SOLD
 Beautiful 20' family room with a raised hearth fireplace highlights this super sharp 3 bedroom brick ranch home. Also included is a huge country kitchen, 1 1/2 baths, full tiled basement, and a 2 car attached garage. Immediate Occupancy. Divorce forces sale at only \$54,900.
 HARRY S
WOLFE COMPANY
 32398 Five Mile GA 15660

312 Livonia
BY OWNER
 SHARP 3 bedroom, 2 1/2 baths brick ranch. Fantastic location, immediate occupancy. Priced to sell.
 477-8910

312 Livonia
JUST LISTED
 Livonia - Well maintained all aluminum 3 bedroom ranch. Spacious living room and kitchen. New 2 1/2 car garage. Good assumption and immediate occupancy \$23,900.

Century 21
 HARTFORD N. 261-2000

312 Livonia
Value Packed Ranch
 Livonia - One of the sharpest homes we've ever listed. 3 bedrooms, 1 1/2 baths, 20 ft family room with full wall fireplace, finished basement, 2 1/2 car attached garage \$44,900.

Century 21
 HARTFORD N. 261-2000

312 Livonia
LIVONIA - OPEN SUN 25
 Very attractive 3 bedroom home in one of Livonia's finest areas. Taste fully redecorated, has raised patio in back and an extra large garage. Includes many features, all on a beautiful tree lot \$28,900. Call RANDY

Century 21
 HARTFORD N. 261-2000

312 Livonia
Norwood
 No. 11, Inc. 522-3010

312 Livonia
DRAMATIC TRI-LEVEL
 for a modest price. Only \$35,900 for 1700 sq. ft. of contemporary living. This 3 bedroom, 1 1/2 bath home has a balcony overlooking a large living room, sunken redwood break fast deck off family room. Kitchen built-ins and no wax kitchen floor. ML 8141
 VINCENT N LEE 425-1800
 THE 6% COMMISSION
 MULTI-LIST BROKER

312 Livonia
COUNTRY LIVING
 Don't miss this attractive Cape Cod with all the things you heart desires. A dream kitchen plus a first floor laundry and mud room. 1 1/2 bath plus 2 1/2 other baths, one off the master bedroom. Formal dining room and huge living room, family room with fireplace, central air, too many extras to mention on a 1/2 acre lot \$79,900.
 HARRY S

312 Livonia
WOLFE COMPANY
 32398 Five Mile GA 15660

312 Livonia
NEW ON MARKET
 One of the best buys in Livonia is this clean 3 bedroom brick ranch with finished basement, family room with fireplace, beautiful floor pattern, carpeting throughout, attached 2 car garage, terrace fenced yard. Hurry \$39,900.

312 Livonia
Cardinal
 West, Inc. Funk Realty Div
 522-5333

312 Livonia
LIVONIA BUY
 Needing some TLC is this brick ranch with 3 king size bedrooms. 1 1/2 baths full basement attached 2 car garage, fenced yard. Near all city conveniences. Immediate occupancy. Excellent Assumption. Asking only \$35,950.

312 Livonia
Cardinal
 West, Inc. Funk Realty Div
 522-5333

312 Livonia
LIVONIA
 Starter home, 2 bedroom on tree studded 95 x 130' lot. Big living room, FA gas heat, carpeting, 2 car garage converted to workshop. Only \$17,000 10% down. Call 427-9030.

312 Livonia
1st United
 HARRISON

312 Livonia
RENAISSANCE MODEL
 Livonia, 5 Mile and Parklane, Denmar Estates. 3 bedrooms, 2 baths, basement rec room, heated pool. Attached double garage, only \$49,900. Call Metro Realty Grossie. Company 676-1500 or 285-1140.

312 Livonia
FLAWLESS QUAD
 Livonia - Just listed this spotless brick home, 4 bedrooms, 2 full baths, spacious family room with fireplace, central air, 2 car attached garage \$49,500.

Century 21
 HARTFORD N. 261-2000

312 Livonia
SHARP RANCH
 3 bedroom brick ranch on 130x130 fenced lot that could be split. 1 1/2 baths, large kitchen, central air, professionally drywalled and carpeted rec room, 2 1/2 car garage, interior door opener, above ground pool and treehouse \$39,900. MUST BE SOLD!

Century 21
 REALTORS 522-3500

312 Livonia
PRIVACY
 Livonia - Spacious ranch with family room, fireplace, dining room, special features thru out. Large lot, country setting in the city \$42,900.

Century 21
 HARTFORD N. 261-2000

312 Livonia
LIVONIA - NEW LISTING
\$36,900 DELUXE
 \$3,700 down handles this extra large 3 bedroom ranch, 2 1/2 car garage, 1 1/2 baths, tiled basement, built-ins, spacious kitchen, \$36,900. Estate must sell. Trades accepted. GI Open 7 days.
 GROSSMAN 565-8840

312 Livonia
FAIRWAY FARMS
 Charming 3 bedroom brick ranch, 1 1/2 baths, family room fireplace, country kitchen in cluding built-ins, covered patio and inground pool, atached 2 car garage and a low assumption at \$44,900.

Century 21
 HARTFORD S. 261-4200

312 Livonia
314 Plymouth Canton
 BY OWNER Dutch colonial, 3 bedroom, formal dining room, kitchen with breakfast nook, sunporch and full basement 2 car garage. \$53,987.
 453-3867

312 Livonia
PLYMOUTH \$43,250
SUPER LOCATION
 3 bedroom brick tri-level, large kitchen with built-ins, lovely family room with fireplace, attached garage, large lot. Immediate Occupancy \$55,000.

312 Livonia
RED CARPET
 REALTORS 522-3500

312 Livonia
RED CARPET
 REALTORS 522-3500

312 Livonia
Country Setting
 Family haven, 5 bedrooms, 2 baths, basement, formal dining, living room with fireplace, garage. Needs handyman. \$36,500.

RED BARON
 422-8220

WON'T LAST
 3 bedroom brick ranch, 1 1/2 baths, family kitchen, ves, clean. Close to shopping and schools. Only \$29,900.

Century 21
 HARTFORD S. II 525-7732

312 Livonia
Integrity
 Realtors
 522-8300

BUSY BUYER
 No snow to shovel, attached garage, 2 bedroom, 1 floor, no steps to climb. Built ins, carpeted throughout. Will sell to next mortgage \$22,900. Appointment.

312 Livonia
WHAT A BUY
 Sharp 4 bedroom brick quad level, 1 1/2 baths, family room fireplace, country kitchen including stove, attached 2 car garage and terrace. A \$47,900 it won't last.

Century 21
 HARTFORD S. 261-4200

312 Livonia
THREE bedroom all brick with 1 1/2 baths, family room with fireplace, central air, custom built deck, landscaped, full basement, double garage, near school and shopping. 4351 Hanford Rd. Canton Township. \$59,196.

One Way.....

If you desire courteous, professional personal service.

The Right Way

We are thankful for the phenomenal accelerated sales growth which we have experienced in your area. We stand ready to serve you and offer our only product. SERVICE! Doing unto others as we would have them do unto us.

6 MILE-LEVAN

Charming 3 bedroom Colonial with family room and fireplace, full basement, dining room, redwood deck in spacious yard. Owner transferred just listed \$51,900...assumable

CARRIAGE HILLS-3 BEDROOM

Impeccable decor with expansive recreation room in basement, dining-L, 2 full baths, family room with fireplace. For those who just want to move in...just listed. Asking \$52,500.

6 MILE-LEVAN

Area of high appreciation surrounds this attractive Colonial. The decor and list of extras make this far better buy than new construction. Features: dining room, country kitchen, large family room with fireplace, basement, garage. Your family would feel right at home here.

ROSEDALE GARDENS-\$39,900

3 bedrooms, 2 full baths, family room, 2 1/2 car garage on above average lot. Close to grade and Jr. high schools.

FARMINGTON-1 1/2 ACRES

Surrounds this sprawling brick ranch. A resume of all of the included amenities will be mailed upon request. Asking \$99,000.

NORTHWEST LIVONIA-\$36,900

W. of Merriman, N. of 7 is the cutest 3 bedroom brick for the money. It desperately is in need of a new owner. It features: tasteful new carpeting, a refreshing decor, country kitchen, plus 2 1/2 car garage.

NOTTINGHAM FOREST CANTON

Transferred Executive leaving 11 month old 4 bedroom, 2 1/2 bath, deluxe Colonial. First floor laundry, dining room, family room with bar, basement, built-in kitchen. Awaiting your choice of wall covering and furniture. \$16,800 assumest!

One Way REALTY
 Ann Arbor Rd. near The Trail
 464-0800

One Way REALTY
 Farmington at 5 Mile
 522-6000

BILL HARRISON **BOB CASCADEN**

One of the few Brokers still making "House Calls."

RICH KANGAS
 BROKER

314 Plymouth Canton
CANTON-PLYMOUTH
 Built in 1971 and just like new, we offer you this attractive 4 bedroom, 2 1/2 bath colonial with spacious rooms, an outstanding kitchen and formal dining room, a warm cozy family room with fireplace with doorwall to covered patio, full finished basement. This beauty is carpeted throughout and has a two car attached garage. All this on a 90 x 161 foot lot \$56,900.
HARRY S. WOLFE COMPANY
 32398 Five Mile
 OWNER RETIRING & Leaving State 3 bedroom brick ranch, attached garage. Open House, Sun 1-6 PM. 1125 Fairground, off Hartough, Plymouth.
COUNTRY ESTATE
 with city conveniences, 4 miles south of downtown Plymouth. Large custom built newer tri-level on 1/2 acre site. 3 large bedrooms, 1 1/2 baths, family room and over sized 2 car garage. A real value at only \$43,900. ML #7271
VINCENT N. LEE 425-1800
 THE 6% COMMISSION MULTI-LIST BROKER

314 Plymouth Canton
CANTON TWP. 3 bedroom brick ranch, 1 1/2 baths, large kitchen, large family room with fireplace, patio, gas barbecue, and light brick and aluminum 2 1/2 car garage. \$40,990. Holiday Park Sub. Open Sat., Sun. 1-5 PM. 455-3352.
3 ACRES!!
 In the heart of Plymouth with a beautiful 3 bedroom farmhouse featuring a huge country kitchen and formal dining room, central air, 2 1/2 baths and a full basement. If you yearn to be city farmer, call today. Asking \$81,500.
CENTURY 21
 Boardwalk Div. 459-3600
CAPE COD 11850 Spicer Drive, 4 bedroom, 2 baths, fireplace in living room, 2 1/2 car garage, very large back yard. Buyers only \$47,900 or \$12,900 to assume 7 1/2% mortgage. OPEN SUN. 459-3333 or 273-3303
IMMEDIATE OCCUPANCY
BUILDERS MODEL
 8 1/2% MORTGAGE
 TAX CREDIT HOME
 Three bedroom brick ranch, basement, wallpaper, drapes, landscaping, storm doors and carpeting. CANTON "B7" on the corner of Lilley Rd., one block north of Palmer Rd.

314 Plymouth Canton
THREE bedroom brick ranch, 2 1/2 car attached garage, central air, family room, 2 baths, finished basement \$41,900. Make offer. 453-8282.
316 Westland Garden City
ATTRACTIONAL HOME in good condition located on dead end street. Large 18.9 x 12.7 kitchen, 3 bedrooms, 1 1/2 baths, fully carpeted. Property backs up to acreage \$27,500. Call 261-5080.
Thompson-Brown
LARGE FAMILY SPECIAL
 31714 Conway, near Ann Arbor Tr. - Merriman 5 bedrooms, 2 full baths, new drapes, newly decorated, carpeted throughout. Open Sun. 2-5 PM
TERRY ANN GRAY chamberlain
 721-8400
DRASTICALLY REDUCED
 Owner's loss is YOUR gain. Gorgeous custom built Westland ranch home offers cathedral ceilings, spacious floor plan, attached garage, full basement, central air, family room with fireplace & more. So superbly decorated throughout. Price slashed to just \$36,900! To take advantage of this bargain call and ask for:
TERRY ANN GRAY chamberlain
 721-8400
Livonia Schools
 Needs a little decorating but what a buy! All brick 3 bedroom ranch home with large living room, full basement, 2 1/2 car aluminum garage. Great area close to everything. Only \$29,000. Call today.
Century 21
 426 INC. 274-7200
GARDEN CITY FAMILY HOME
 3 bedrooms, separate dining room, 3 car garage on a 70 x 142 ft. lot. Make an offer. Seller anxious. Call C. Taylor Realty. 326-2600
EXTRA LARGE country kitchen, 2 bedroom brick ranch, basement, new furnace, excellent area of Westland. 729-2727

316 Westland Garden City
RANCH BARGAIN
 Large and gorgeous 3 bedrooms, brick Ranch large kitchen, full finished recreation room with bar, 2 1/2 car garage, close to all schools. Only \$28,500. Terms.
Century 21
 Gene Darke Rity 525-7700
IDEAL FOR LARGE FAMILY
LIVONIA School district, 3 bedroom Ranch, upstairs, 2 bedrooms down, in this brick home, completely modern built-in kitchen with dishwasher, beautifully decorated and spotless throughout, 2 1/2 baths, central air conditioning, 2 1/2 car garage. Covered patio, all this for only \$34,500.
Century 21
 Gene Darke Rity 525-7700
ROOM TO ROOM
 and live in Comfort Westland, West of Newburgh, fine 1968 3 bedroom ranch with finished basement. Doorwall opens to 1/4 acre with pool, garden and everything. Anxious owner wants action.
WILL TIPTON
 427-5010
OPEN SUN.
CHERRY HILL-NEWBURGH AREA
 If you need 4 bedrooms, check out this newly decorated, maintenance free, bi-level home in fine Westland location. Driveway in - for garage. Immediate occupancy. Great value at \$28,900.
GRAMCO
 525-7400
VERY CLEAN!
 Lovely 3 bedroom brick ranch in Westland, central air, full tiled basement, large patio with gas BAR BQ. Florida room off kitchen. Large 2 1/2 car garage. A good buy at \$34,900.
Century 21
 Boardwalk Div. 459-3600

316 Westland Garden City
FINANCING
 8%
 Big tri-level home with new kitchen, dining room, 4 bedrooms plus den, carpeting throughout, attached garage. Westland \$39,900.
CAMELOT 525-5600
JUST RIGHT
 A home with everything, 3 bedroom brick ranch, family room, fireplace, 1 1/2 baths, attached garage, large lot in excellent condition. Great area in NW Westland. Only \$36,900. Call Now!
CAMELOT 525-5600
Sleeping Beauty
 This bungalow is a "Sleeper" looking for a Prince. Charming 3 bedrooms, finished basement, carpeted, 2 car garage, 70 ft. frontage, fenced yard. Land contract terms OK or assume mortgage. Immediate occupancy.
Pampered Pad
 Brick, 3 bedroom ranch. Paneled living room, cozy kitchen, dishwasher, 2 car garage. Walk to the park. \$28,900 or make a deal.
RED BARON
 422-8220
Let's Talk Turkey
 You'll want to gobble this one up. Over 2100 sq. ft. of living space makes every day a holiday in the 2 story brick with 3 possibly 4 bedrooms. Family room, 1 1/2 baths, super large garage, etc. Near Westland mall. Hurry only \$29,900. Call CHUCK or BARB EVERY.
CENTURY 21
 HALLMARK 937-2308
VERY CLEAN!
 Lovely 3 bedroom brick ranch in Westland, central air, full tiled basement, large patio with gas BAR BQ. Florida room off kitchen. Large 2 1/2 car garage. A good buy at \$34,900.
Century 21
 Boardwalk Div. 459-3600

316 Westland Garden City
GARDEN CITY FIREPLACE
 2 bedroom starter, garage, fenced yard, basement, Better hurry on this one. Only \$23,500.
Century 21
 HARTFORD S. II 525-7733
WESTLAND
 Super sharp 3 bedroom all brick ranch home, carpeted throughout, full finished basement, 2 car garage, beautifully landscaped yard. Full price \$27,500 terms or trade.
LEE
 Call Lee, and start packin' 261-5700
318 Redford
REDFORD OPEN SUN 2-5
 13531 Royal Grand, near Beech Dale, Schoolcraft 3 bedroom ranch newly decorated drapes, carpeting, rec room. Only \$29,900
POMA
 525-2920 271-6282
REDFORD AREA
 Lovely 2 bedroom, CLEAN AS A PIN, carpet throughout. Vacant \$13,900.
VAN EPPS
 538-6444 422-2106
REDFORD TWP. 3 bedroom ranch, paved street, utility room. Newly painted inside & out. Hardwood floors \$19,500. After 3:30 PM. GR 4381E
\$5,900 ASSUMES!!
 Beautiful clean aluminum sided bungalow, 3 bedrooms, 1 bedroom upstairs nicely finished, carpeting throughout, full basement, gorgeous kitchen, close to schools. Asking only \$25,900.
Century 21
 Boardwalk Div. 459-3600

318 Redford
REDFORD TWP. WAKENBEN
 Near 6 Mile - Beech Dale. Attractive brick ranch, basement, gas heat, attached breezeway and garage 60 ft. lot. Located near Redford Union and Catholic schools. ROCK & CURD INC. 532-3200
S. REDFORD TWP. New 3 bedroom brick ranch, full basement, carpeting. Up north atmosphere. Established neighborhood. Assumable 8 1/2% mortgage. By owner \$34,000. 937-2417
 Very attractive 3 bedroom home in quiet neighborhood of Redford. All aluminum, new gas furnace and 35 gallon water heater. Priced to sell \$20,900. Call Randy.
Norwood
 No. 11, Inc. 522-3016
REDFORD, vacant 3 bedroom bungalow, finished garage, needs minor repairs. \$12,000 or best offer. Westside Realty. 274-9400
GO FIRST CLASS
 It doesn't cost any more to get this newer 3 bedroom split brick ranch. Featuring a country size kitchen, beautiful carpeting throughout, and a full professionally finished basement. Priced to sell at \$31,900.
HARRY S. WOLFE COMPANY
 33235 Seven Mile 427-6733

318 Redford
BUILDER'S MODEL
FOR SALE
 ONLY \$29,875
 7% Financing
 Attractive 3 bedroom brick ranch with full basement, many custom features at no extra cost.
Century 21
 Gold Key, Homes 255-2100
RED WING TICKET WINNER
 Laurie Busza
 1200 Forest Lane
 Birmingham, MI 48010
 But you must call the Promotion Dept. of The Observer & Eccentric by 5:00 pm. Friday, November 28, 1975, to claim your TWO FREE RED WING TICKETS. 261-8600 ext. 209.
CONGRATULATIONS!
BEST BUY
 Redford Twp. - Nice 3 bedroom aluminum bungalow, 21 ft. family room, huge living room, dinette. Low taxes. Good assumption and immediate occupancy. \$23,900.
Century 21
 HARTFORD N. 261-2006
REDFORD TWP. 3 bedrooms, 1 1/2 baths, 1 1/2 car garage, radi block basement, finished kitchen. Assumable 7 1/2% mortgage. Owner \$25,500. 531-1646
STARTER
 3 bedroom ranch kitchen built-ins, fenced yard. Very clean. FHA terms. Only \$19,900.
Century 21
 HARTFORD S. II 525-7733

First Federal Realty, Inc.

GUESS WHAT?
 IT'S EXCITING WORKING WITH FIRST FEDERAL WHETHER BUYING OR SELLING—JUST ASK US OR (OUR CUSTOMERS)

Art Anderson • George Gooding • Jo Ann Stone • Clara Bakos • Lloyd Leatherman • John Ozog • Marje Petersen • Marilyn De Maggio

From All Of Us To All Of You

May you enjoy a bountiful Thanksgiving Day ...

a joyous holiday season ... and a prosperous, healthful, Happy New Year.

478-3400

FARMINGTONS BEST BUYS IN THE MEADOWS

OPEN SAT. 1-5
 32705 Meadowlark—Farmington (North of 8 Mile, East off Farmington Road). Good Neighbor Policy. You like good neighbors? (Who doesn't?) Super beautiful in Farmington Meadows, excellent schools, 1 1/2 baths, 3 bedrooms, 28x30 family room with fireplace, meticulously maintained, many extras. Stop in and see Bob Smith for more particulars or phone 477-6300 or 476-0837. (M-087).

OPEN SUN. 1-5
 Assume 7% or 5% Down
 21108 Robinwood in beautiful Farmington Meadows. FEATURE HOME of the week has spacious family room, 4 bedrooms, den, recreation room, 2 baths, 2 1/2 car garage, dishwasher, lovely built-ins, plush carpeting, many extras in finest neighborhood with tranquil environment. Bob Smith 476-0837 or 477-6300. (R-055)

WESTDALE "W" CO.
 477-6300
 476-0837

BLOOMFIELD SQUARE BUILDING CONSTRUCTION CO.

Preview our new exciting model in Bloomfield Township with it's 2 story open foyer, 4 bedrooms, 2 full and 2 half baths, large rooms, extensive wood treatment includes crown and dental molding, panel molding and 6 panel doors. \$105,000 on...

3 other homes now under construction. Choose your colors now on one of these 4 bedroom, 2 1/2 bath, Colonials with library on nice interior lots...\$84,500 to \$86,900.

Open Daily 1-6 p.m.

Located on Strickland Dr., 1 1/2 miles West of Telegraph and North off Quanton Road.

Sales By

GREEN LAKE REALTY
 4120 W. Maple
 FOXCROFT BUILDING
 BIRMINGHAM, MICHIGAN

851-1027 851-8666

SEVING ALL OF WESTERN WAYNE COUNTY SINCE 1922

GARLINGS REAL ESTATE

Multi-List Service

453-4800 Plymouth 427-7797

Pizza & Sub Shop, good location. Real money maker \$13,500.

New 3 bedroom ranch going up in Plymouth Township \$27,900

Westland—central air with this beautiful 3 bedroom Colonial \$39,900

Income—city of Plymouth, walk to stores. Only \$27,500

Large 2 story Early American Colonial 3 or 4 bedrooms \$29,500

Livonia—Tri-level on large corner lot. Many extras \$43,000

453-4800 MULTI-LIST SERVICE 427-7797

EARL KEIM REALTY

from the HELPFUL PEOPLE!

FARMINGTON and AREA

LIVONIA and AREA

STARTER—clean 3 bedroom brick ranch with 1 1/2 baths, large kitchen, 2 car garage, covered patio, good assumption. PRICE \$27,500 CALL 261-1600

COLONIAL—4 bedrooms with family room and natural fireplace, doorwall to patio, attached garage, carpeted throughout, full basement. PRICE \$46,900 CALL 261-1600

TRI-LEVEL—3 bedrooms in this striking home, walk-out family room kitchen built-ins, attic fan, 2 car garage, handy to Franklin High St. Damians and Business, assume low interest mortgage. JUST REDUCED TO \$33,900 CALL 261-1600

FAMILY HOME—close to High School, treed lot, 4 bedrooms, 1 1/2 baths, attached 2 car garage, above ground pool, dishwasher, natural fireplace in recreation room, clean, good mortgage assumption. PRICE \$38,500 CALL 261-1600

CONDO—3 bedroom, 2 1/2 baths, fully carpeted, fireplace, dining room, full basement, super sharp in every respect. Must see! PRICE \$36,000 CALL 261-1600

5 WOODED ACRES—is the setting for this contemporary home in Meadowbrook, indoor swimming pool 22'x11' ideal entertainment center, 3 1/2 baths, family room, 4 car garage, your inspection is invited. PRICE \$165,000 CALL 261-1600

261-1600
EARL KEIM REALTY OF DEARBORN INC.
 LIVONIA OFFICE
 15707 FARMINGTON RD., LIVONIA

477-0880
EARL KEIM REALTY OF MIDWEST INC.
 FARMINGTON OFFICE
 31715 GRAND RIVER, FARMINGTON

NATIONWIDE FIND-A-HOME

KEIM Sold BY THE MILE

Chamberlain REALTORS®

COUNSEL WITH CHAMBERLAIN
 21 Offices To Serve You Throughout The Suburbs

CARE TO INDULGE! Custom built Livonia ranch offers 3 bedrooms, step down family room with fireplace, 1 1/2 baths, full basement, oversized garage and huge well landscaped 110x205' lot. \$56,900. Call 476-9100

8,500 ASSUMES!! 3 bedroom brick ranch with sharp finished basement with bar, carpeting throughout, large covered patio, with carpeting, 2 1/2 car garage. Extra nice landscaping and much more for \$33,500. Call 721-8400

CANTON COLONIAL \$35,500 This home features 4 bedrooms, family room, dining room, dinette, natural fireplace, carpeting throughout, 2 car garage, and many more extras. Call 455-5200 TODAY!

PURE PERFECTION Everything "Blue Ribbon" class in this 4 bedroom home in beautiful heather hills, with family room, formal dining room, 3 full baths, 2 1/2 baths, and luxurious carpeting throughout. Outside you'll find a 20x40 in ground pool (heated) and breath taking scene of professional landscaping \$144,900 Call 455-5200 "Excellent Terms."

"OLD McDONALD HAD A FARM" and so can you! 5 acres of beautiful land, 2 1/2 fenced pasture with 24x30 4 stall barn. Also a 3 bedroom split level with family room, recreation, basement, and 2 car garage at an unbeatable price of \$64,900! Call 455-5200 EL, EL, O!

"THE FIVE 'R's" Make this house so "RIGHT" in every respect. "RIGHT" location (Canton), "RIGHT" for family (3 bedrooms, family room, 2 baths, carpeting throughout), "RIGHT" price (\$44,900), "RIGHT" near everything and you can move "RIGHT" away. Call 455-5200 "RIGHT" now!!

IT'S WORTH YOUR TIME to take a few minutes to call on this Windsor Park Colonial. It features rare dark stained woodwork, 4 large bedrooms, family room, dining room, dinette, 4 1/2 custom terrace and 2 car garage. \$58,900 Let us tell you more. Please call 455-5200

OPEN SUN. 2-5 20129 Brentwood S. of 8 Mile, E. of Middlebelt. UNDERGROUND SPRINKLER System keeps this large lot beautiful and makes a perfect setting for this lovely 3 bedroom brick ranch with carpeting throughout, 1 1/2 baths, paneled and tiled recreation room and garage. Just \$35,850 in desirable area of Livonia. Call 476-9100

CONTEMPORARY CONDO Offers central air, 1 bedroom, carpeting throughout, private patio and pool privileges. Beautiful view overlooking woods and river. Only \$23,900. Call 476-9100 today.

PICTURESQUE SHOW PLACE Plenty of room for entertaining in this exquisite 2 story home offering 3 bedrooms, 1 1/2 baths, sunken family room with fireplace, tiled recreation room, redwood patio and attached garage for just \$41,900. Call 476-9100

DOLLAR FOR DOLLAR You will get your money's worth on this Livonia ranch with 3 bedrooms, carpeting throughout, large fenced lot and 2 car garage for just \$26,900. Call 476-9100

HELP POLICE! Large home just inside the city. Ford and Evergreen area, 1,650 sq. ft., 3 car garage 100x125 ft. lot, full basement, 3 or 4 bedrooms, new carpeting and more \$32,000. Call 721-8400 and ask for LOU FOWLER.

IT WON'T LAST Better hurry to see this sharp 1 1/2 story, 3 bedroom brick home in the Cherry Hill Inlander Area. Also features, full tiled basement, and 1 1/2 car garage, plus FHA and VA terms. Call now, 721-8400 \$24,400.

RENT UNTIL CLOSING For a qualified buyer. Brick, 4 bedroom, 2 1/2 baths, central air, finished basement, 1 1/2 car garage, double lot, all goes with this good assumption, immediate occupancy, home in Dearborn Heights. Asking only \$32,500. Call 721-8400 TODAY!

Livonia/Farmington Office
 19990 Middlebelt Road
 Livonia, Michigan 48152
 476-9100

Westland/Garden City
 34215 Ford Road
 Westland, Michigan
 721-8400

Plymouth/Northville Office
 1360 S. Main
 Plymouth, Michigan 48170
 455-5200

318 Redford
 REDFORD
FHA - VAI!!!
 ONLY \$1000 CASH
 GOODBYE HIGH TAXES
 12002 BEECH DALY \$32,900
 Brick ranch 3 bedroom immediate possession 2 car garage
 9217 COLUMBIA \$32,500
 Brick ranch 3 bedrooms garage Move-in on approval
 20567 GAYLORD \$25,900
 1 story aluminum with garage 3 bedrooms finished basement Rent while awaiting approval
 18258 CENTRALIA \$24,500
 3 bedroom bungalow 2 car garage and early occupancy
 19701 POINCIANA \$28,000
 Mechanic's Special heated double garage! 3 bedroom bungalow (new carpeting)
 19997 SEMINOLE \$22,900
 VA approved 3 bedroom bungalow Featuring natural fireplace and 2 car garage
 18252 NORBORNE \$14,900
 A real cheapie for the "Handyman" \$2,200 down on land contract
 THESE WON'T LAST CALL
CENTURY 21
 HARTFORD 401 537-6808

RED WING TICKET WINNER

Glen VanHagen
 24119 S. Duncan
 Farmington Hills MI 48024

But you must call the Promotion Dept. of The Observer & Eccentric by 5:00 p.m., Friday, November 28, 1975, to claim your TWO FREE RED WING TICKETS. 261-8600, ext. 209.

CONGRATULATIONS!

VALUE WITH ELEGANCE
 That's what you get with this 3 bedroom brick tri-level with natural fireplace in family room and closets galore. Only \$45,000 Call now
CENTURY 21
 HARTFORD 401 537-6808

319 Homes For Sale Wayne County
 \$23,900
 Middlebelt & Cherry Hill. Spacious 3 bedroom brick ranch offering full basement, 2 1/2 car garage, large kitchen, carpeting and more. VA, FHA approved. Call and ask for
LOU FOWLER chamberlain
 721-8400

FAMILY RM & FIREPLACE
 Full basement, 3 bedrooms, dining room and 1 1/2 car garage. All this for \$18,900. VA, FHA OK. Call and ask for
JEAN FLOWERY chamberlain
 721-8400

All Brick Ranch
 This is a beautiful home in one of Wayne's nicest areas. 3 bedrooms, large kitchen and a 2 1/2 car garage. FHA or VA terms available throughout and a 2 1/2 car garage. FHA or VA terms available. Asking \$24,900
CENTURY 21
 Boardwalk Div. 459-3600

302 Birmingham Bloomfield
CHARMING
 Brick and aluminum Ranch in Bloomfield Hills. Features 3 bedrooms, living den as possible fourth. Fireplace with den room, family room, oak parquet floors throughout. Tasteful use of paneling and brick walls. Patio with gas BBQ and 2 1/2 car garage. Assumable mortgage \$44,900.
REAL ESTATE PROFESSIONALS
 649-0200

HAPPY THANKSGIVING!!

CHARMING Livonia Colonial can be used as a 3, 4 or 5 bedroom, 2 1/2 baths, family room, formal dining, carpeting, first floor laundry, attached garage. \$57,900

JUST RIGHT for the new-lyweds 2 bedroom Livonia ranch home in spotless condition, carpeting, tree lot, gas heat, FHA appraised and just \$19,900

ATTRACTIVELY decorated 3 bedroom 2 bath Livonia tri-level. Family room with fireplace, fully carpeted, built-ins, 2 patios, attached garage, fine assumption, \$47,900

GRACIOUS Ranch, in prime Livonia area, 3 bedrooms, 2 full baths, family room, fireplace, carpeting, central air, extras galore, \$45,900

Martin, Ketchum & Martin REALTORS
 522-0200
 31172 FIVE MILE ROAD at Merriman, Livonia

302 Birmingham Bloomfield
 - OPEN SAT. & SUN. 1-4
 Bi-level ranch in Foxcroft with 3 bedrooms, 2 baths, living room with fireplace, family room with fireplace, Florida room, plus a new screened-in porch overlooking the patio and beautiful parklike setting. 4515 Meadow Way, W. of Telegraph & N. of Maple.
HOWARD T. KEATING
 646-1234

JUST REDUCED BLOOMFIELD
 New construction Cape Cod on large treed lot. Three bedrooms, two full baths, two car garage and full basement. Just reduced to \$57,900.
CENTURY 21 ROBEC PROPERTIES
 851-7711

"OLD BIRMINGHAM" - Large side-by-side duplex 3 bedrooms, 1 1/2 baths, dining room in each unit. 1 has heated Florida room & breakfast room. Deep lot, 2 car garage, walk to town. Priced at \$69,500. Will look at all offers!
OWNER SAYS SELL - 3 bedroom 2 story near Quarton Lake. Den, fireplace, 2 full baths, paneled dining area, 2 car garage. Walk to everything! Just reduced to \$44,900. A Goode Listing is A Good Buy!
GOODE REAL ESTATE
 1411 N. Woodward MI 7-1898

3048 HIGH POINTE COURT
 Superior Colonial with 5 bedrooms, 2 1/2 baths, first floor laundry, central air. Now vacant \$78,900.
DETROIT BANK & TRUST Trust Real Estate Div. 962-7656

302 Birmingham Bloomfield
 BY OWNER, large quad-level brick, 3 bedrooms, 1 1/2 baths, cathedral ceiling with fireplace in living room, all built-ins in kitchen, first floor laundry, finished basement, large enclosed porch, oversized 2 1/2 car garage close to Elementary and Seaholm High School. Buyers only please. 645-2175

LEAVING TOWN! Don't Want To Sell?
 Consult us about our Rental and/or Property Management service. Over 6 years experience in management field. Competitive rates.
GOODE REAL ESTATE
 1411 N. Woodward MI 7-1898

BLOOMFIELD
 Contemporary ranch, large wooded lot, end of cul-de-sac, 3 bedrooms, study, 2 baths, 2 fireplaces, priced mid \$50's. Assumable mortgage. priced \$37,000. 7 1/2 x 7 Open Sun.
RHODES
 Ofc. 642-0014 Res. 946-1074

JUST REDUCED TO \$67,900
 Bloomfield Township, 670 Wilshire. By owner, 3 bedroom ranch 2 1/2 baths, 2 1/2 car attached garage. Large inground heated pool, large kitchen, dining room, fireplace in family room. Many extras, larger than it looks, so should be seen. Open Sun. 1 to 5 or call 332-3474 or 335-1782

Century 21
 Gene Darke Realty 525-7700

IMMEDIATE OCCUPANCY
 3 BEDROOM COLONIAL LOADED WITH EXTRAS
 Bloomfield Schools
 \$57,900
 Call MARGARET REMER Kimberly & Assoc. 674-4601

Courtney's Corner
 PLYMOUTH BEAUTIFUL TRAILWOOD
 First offering on this immaculate 2400 sq. ft. brick Colonial 4 bedrooms, 2 1/2 baths, formal dining room, 1st floor laundry, family room with natural fireplace, basement, 2 car attached garage. 95x135 ft. lot. Excellent value at \$68,500.
CANTON \$2000 TAX CREDIT
 Beautiful 4 bedroom, 2 1/2 bath brick Colonial. First floor laundry, central air, formal dining room, family room with natural fireplace, basement, 2 car attached garage. A steal at \$49,990.
CANTON LARGE RANCH - \$43,900
 Exquisite 3 bedroom brick ranch. Full basement, 1 1/2 baths, country kitchen, family room with natural fireplace, 2 car attached garage, backs up to park. Hurry, won't last!
ASK FOR JIM COURTNEY
 A Specialist in Residential Real Estate
 522-7252 453-7600
 or call car phone, dial Mobile Operator, JS72755

302 Birmingham Bloomfield
 Quarton Lake Estates
 Spacious and gracious Old Farm Colonial. Four bedrooms, with huge master bedroom, with lot. Formal dining room, beautiful modernized kitchen with pantry and first floor laundry. Family room with wet bar, beautifully accented with carpeting, paneling, and draperies. 2 car breezeway attached garage. All on half acre lot in fine area. \$98,500. Terms.

BIRMINGHAM
 LONE PINE RD. AREA
 Space for real LIVING! Loaded with charm and extras inside and out. This ten room Colonial with its magnificent lake view has Marina privileges. Two story foyer, balcony, unique floor plan and that special quality of a builder's own home expressed throughout. For an appointment, please call Shirley Gotthelf.
Aetna Realty
 626-4800

BIRMINGHAM, custom built 4 bedroom brick colonial, near Birmingham Country Club. Fireplace walls in living room and paneled recreation room, built-ins, library, jalousied porch, 2 car garage. Midvale School. \$72,500. For appointment 642-7299

George SMITH Realty Inc.
 of PLYMOUTH-CANTON

CANTON RANCH \$47,900
 Super sharp 3 bedroom Brick Ranch, 1 1/2 baths, lovely family room with raised hearth fireplace. LOCATION near Plymouth Good Financing. Call 453-4840.

CANTON COLONIAL \$66,900
 The Quality in this 4 bedroom Colonial and the well arranged floor plan will delight your family. It has a living room, formal dining room, family room with raised fireplace, 2 1/2 baths, central air, upgraded carpeting and attached 2 car garage. Call 453-4840.

CANTON CONDO \$24,500
 CHILDREN WELCOME! LOCATION with all conveniences, minutes away. Nicely decorated with large living room with wet bar, 1 1/2 baths, 2 bedrooms, carpeting throughout. Call 453-4840.

CANTON COUNTRY, REDUCED!
 On Special at \$36,500 this split-rock Ranch has 3 or 4 bedrooms, country kitchen, family room with fireplace, patio, full basement, attached 2 1/2 car garage. IMMEDIATE OCCUPANCY. Call 453-4840.

PLYMOUTH-CANTON
 702 S. Main in Plymouth

302 Birmingham Bloomfield
 BLOOMFIELD HILLS - Very flexible floor plan adds to the appeal of this spacious quad level with beamed cathedral ceilings in living room. 5 bedrooms, 3 1/2 baths, den, family room with wet bar and 2 fireplaces. Assumable 7 1/4% mortgage. \$72,500. Ask for Joann McKendrick.
 643-0100
Cranbrook
 Assoc. Inc. Realtors
 BY OWNER
 BIRMINGHAM SCHOOLS PARK SETTING
 3 bedroom 1 1/2 bath colonial, formal dining room, living room with fireplace, library, full basement, built-in kitchen, fully carpeted, assumable 8 1/4% mortgage. Priced to sell. \$38,900. 646-3840

Huntington Woods
 IN THE PROPER Prime corner location. Unique, spacious three bedroom executive's custom decorated home. Central air, automatic sprinklers. Landscape architect designed, natural cedar decks, fencing and outdoor living areas. Worth every cent of \$67,500 price.
 MYRON F. POE LI 3-4700

chamberlain
 646-6000

302 Birmingham Bloomfield
 EXCEPTIONAL VALUE in Beverly Hills! Immaculate home with library or 8th bedroom, full bath on each floor, large glassed porch tiled basement, 2 1/2 car garage. Lots of like - new carpeting. Plenty of trees. Close to OLCM Birmingham schools \$42,900. ASK FOR GORDON FOX

Earl Keim Realty
 of Plymouth, Inc.
 PLYMOUTH AREA

WHY RENT? You can own a sharp condominium for only \$22,900 in desirable Plymouth Landing. Move-in condition. Call 453-0012

IDEAL LOCATION overlooking Hines Park—4 bedroom quad-level, 2 car attached garage, large country kitchen, basement, beamed family room with fireplace plus many extras for only \$42,500. Call 453-0012

MOVE RIGHT IN to this beautiful 3 bedroom brick ranch with extra large lot, garage, beamed family room, large kitchen with built-ins, carpeting throughout. Just \$43,900. Call 453-0012

PRIDE OF OWNERSHIP shows throughout this lovely 3 bedroom home in the Plymouth School District—rear patio is secluded and beautifully landscaped, family room with fireplace, formal dining room, large kitchen with built-ins and central air conditioning. \$46,900. Call 453-0012

NORTHVILLE AREA
FIRST OFFERING! Great city location for this full brick 1 1/2 story home with 3 bedrooms, 2 full baths, finished basement, garage and nicely treed lot. Just \$41,500. Call 349-5600

HIGH ON A HILL Charming in-town location makes this a convenient and desirable home. 4 bedrooms and den or 5th bedroom to accommodate the large family. Pretty hilltop lot with lots of trees and a great view. First offering for just \$49,000. Call 349-5600

EXCITING, like-new 3 bedroom ranch in Northville Colony Estates. Features 2 full baths, spacious country kitchen, complete carpeting, family room with fireplace, full basement, attached 2 car garage, and large lot. Priced right at \$58,900. Call 349-5600

NORTHVILLE OFFICE
 330 NORTH CENTER ST. 349-5600

PLYMOUTH OFFICE
 1195 S. MAIN ST. 453-0012

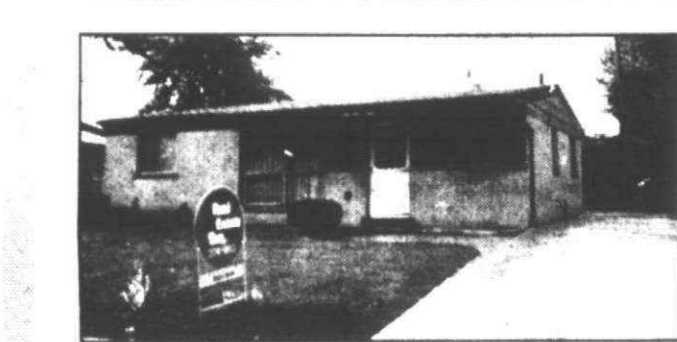

DEARBORN HEIGHTS
 Lovely to look at, easy to own. Assume mortgage on this 3 bedroom beauty. Spacious kitchen, attractive decor, 1 1/2 car garage. \$24,900. Call 274-9510 (35094)

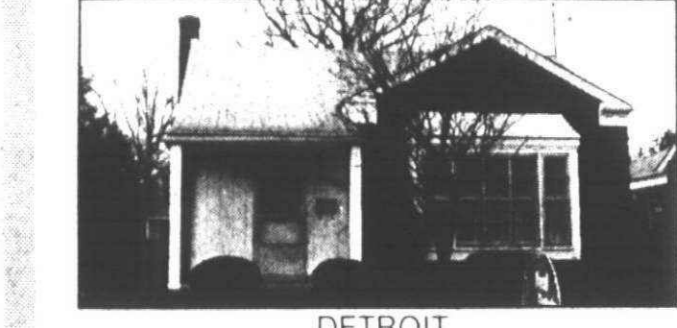

DETROIT
 Assume this delightful 3 bedroom brick ranch. Finished basement, garage, large living room, plus dining area. Near schools and transportation. \$25,900. Call 261-0700 (35438)

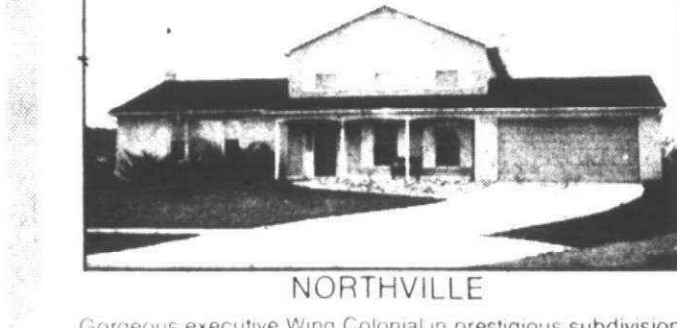

NORTHVILLE
 Gorgeous executive Wing Colonial in prestigious subdivision. Center entrance, full foyer. Large rooms, library, natural fireplace in family room, all built-ins, full master bath, first floor laundry, custom drapes and carpeting on a prime court lot. 2 1/2 car attached garage. \$79,500. Call 261-2600

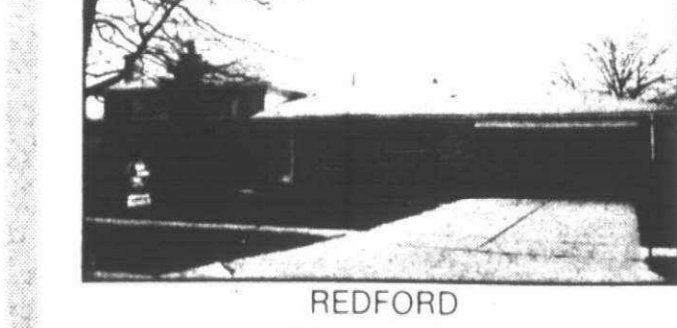

REDFORD
 Elegant 4 bedroom brick home in excellent area of fine homes. Family room with natural fireplace, 2 full baths, attached 2 car garage, built-ins plus brick barbecue in lovely yard of shade trees. \$55,000. Call 261-2600



WESTLAND
 Wanted: New owner, present owner has deserted me and bought another home. I am located in Tonquish Chirrewa Sub on an extra large lot. I have 3 bedrooms to go with a pleasant living room and sparkling country kitchen. I have a full basement and 2 1/2 car brick front garage too! \$31,500. Call 261-2600

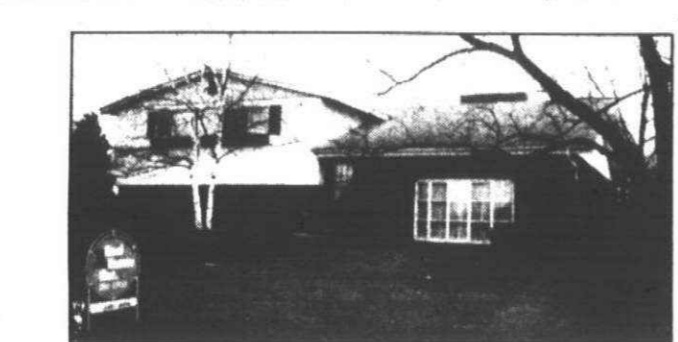

LIVONIA
 Enjoy a breathtaking view of this ravine lot setting from an exquisitely decorated brick home in Burton Hollow Estates. 3 large bedrooms, 2 1/2 baths, family room and attractive fireplace backing to a kitchen brick barbecue are just some of the features offered. Central air, attached garage. \$59,900. Call 261-0700 (35786)



LIVONIA
 4 bedroom mint condition, raised ranch. Prime area! Central air, private bedroom or den plus full bath on lower level. Family room with fireplace, fountain, carpeting, drapes. \$55,900. Call 261-0700 (35612)



LIVONIA
 3 bedroom brick bungalow close to schools, churches and shopping. Garage, fenced lot. \$35,500. Call 261-0700 (34849)



LIVONIA
 Enchanting 4 bedroom ranch masterfully built in 1971 with thermal windows and ceramic baths. Carpeting throughout except kitchen which has solarium flooring. 2 1/2 car garage has a 17 ft. wide and 8 ft. high roll-up door to accommodate your van, pick-up or boat. \$32,900. Call 477-1111



GARDEN CITY
 One look at this lovely maintenance free 2 bedroom home with garage, and you'll kiss your landlord good-bye forever! \$22,900. Call 326-2000 (35198)

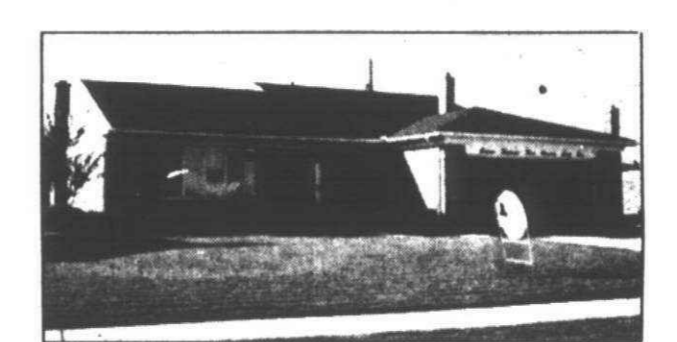

LIVONIA
 Custom home in quiet neighborhood. Shade trees in yard. 3 bedroom brick home with full basement, oversized 2 1/2 car garage. Close to schools and churches. \$29,900. Call 851-1900 (33495)

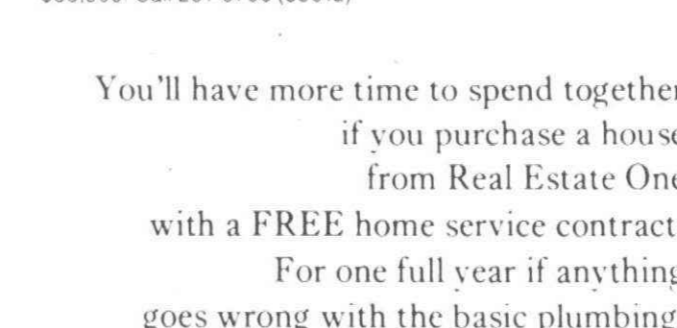

FARMINGTON HILLS
 Aluminum sided 2 bedroom doll house in country atmosphere. Gas log fireplace in recreation room. Lovely neighborhood. Close to everything. \$23,500. Call 261-0700



REDFORD
 Low taxes. Very sharp 3 bedroom aluminum bungalow with formal dining room, good sized kitchen with breakfast bar, 1 1/2 car heated garage. Large treed lot. Good assumption. \$23,900. Call 261-0700 (35202)

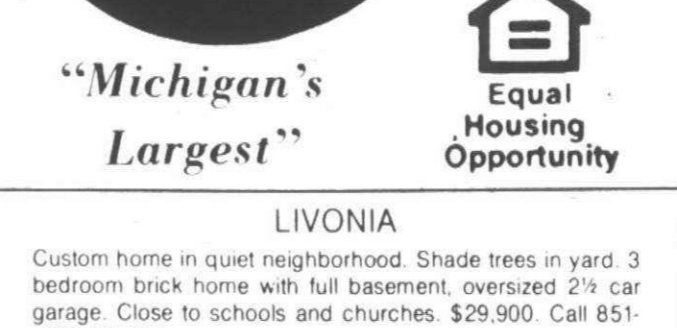

PLYMOUTH
 Lovely 4 bedroom, 2 full bath Quad-level with 2 car attached garage. Kitchen conveniences for Mom, raised hearth fireplace in family room. Tastefully decorated. Move-in condition. \$46,900. Call 455-7000



SOUTHFIELD
 A beautiful 3 bedroom 2 story home in immaculate condition. Large family room with walk-out to porch. All new carpeting, large lot, 1 1/2 car garage. Close to school. \$34,900. Call 477-1111 (35759)

GARDEN CITY
 Sharp 3 bedroom brick ranch. Recently remodeled. Full finished basement could be 4th bedroom. Carpeting in recreation room, central air, 2 car garage. Owner moved North. \$29,500. Call 326-2000 (34902)



PLYMOUTH
 Lovely 4 bedroom, 2 full bath Quad-level with 2 car attached garage. Kitchen conveniences for Mom, raised hearth fireplace in family room. Tastefully decorated. Move-in condition. \$46,900. Call 455-7000

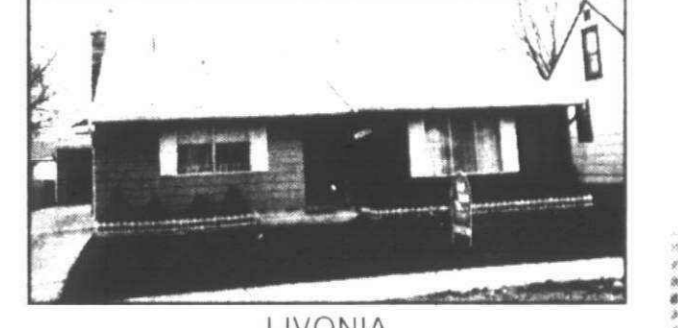

NORTHVILLE
 Do you need more room? Where can you find a 4 bedroom, dining room, full basement, natural fireplace, attached garage, nice sized lot all for \$36,900. Call 455-7000

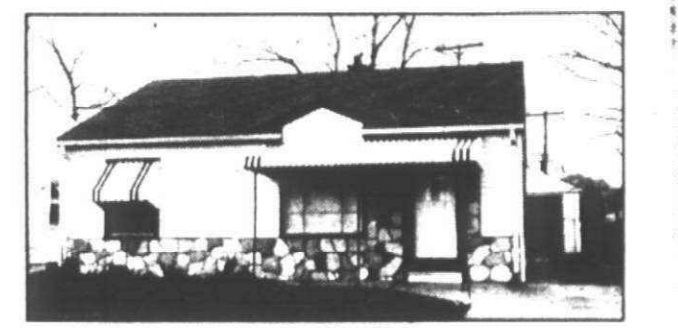

NORTHVILLE
 Do you need more room? Where can you find a 4 bedroom, dining room, full basement, natural fireplace, attached garage, nice sized lot all for \$36,900. Call 455-7000

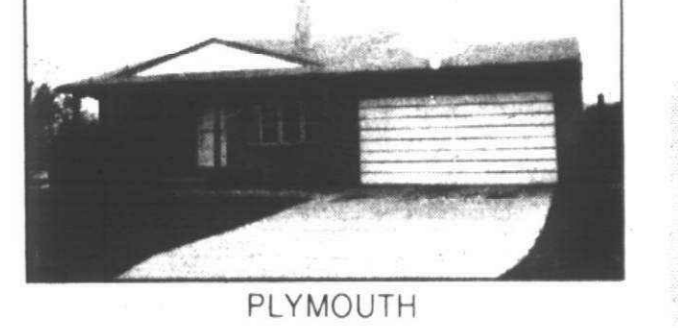

NORTHVILLE
 Do you need more room? Where can you find a 4 bedroom, dining room, full basement, natural fireplace, attached garage, nice sized lot all for \$36,900. Call 455-7000



NORTHVILLE
 Do you need more room? Where can you find a 4 bedroom, dining room, full basement, natural fireplace, attached garage, nice sized lot all for \$36,900. Call 455-7000

NORTHVILLE
 Do you need more room? Where can you find a 4 bedroom, dining room, full basement, natural fireplace, attached garage, nice sized lot all for \$36,900. Call 455-7000

You'll have more time to spend together if you purchase a house from Real Estate One with a FREE home service contract. For one full year if anything goes wrong with the basic plumbing, the heating, or electrical system, the service people will fix it without cost. Shouldn't you ask a Real Estate One sales associate for details today!

Real Estate One.

"Michigan's Largest"

Equal Housing Opportunity

OPEN SUNDAY 2-5

LIVONIA
 31267 PIERCE, Garden City. Well kept home in excellent area. Studio ceilings, carpet like new, electric in 2 1/2 car garage. Well landscaped large lot. All brick area. Assumption. All furniture and G.E. appliances negotiable. Call 261-2600 (35557)

LIVONIA
 37461 LADYWOOD, Livonia. Lovely 5 bedroom central air center entrance Colonial. Large vestibule, dressing room with vanity adjacent to master bedroom. First floor utility room. Assumption. Bring all reasonable offers—Sellers East Coast bound. Call 261-2600 (35330)

LIVONIA
 15383 BLUE SKIES, Livonia. Beamed ceiling and Parquet floor in family room. Brick wall natural fireplace with log bin. Double insulation, air conditioning in kitchen and family room area. Lovely all aluminum covered terrace with screens and storms. Double gas barbecue. Walk-in closet in master bedroom. House on private cul-de-sac. Call 261-2600 (35046)

LIVONIA
 Golfview Meadows. 4 bedroom split level. Central air. Landscaped to perfection. Formal dining room. Move-in condition. \$55,900. Call 261-0700 (35393)

LIVONIA
 Castle Gardens. A positive mental attitude is all that is needed to see the potential in this 4 bedroom ranch with basement, 2 car garage and 1 1/2 bath off master bedroom. Immediate Occupancy. \$34,900. Call 261-0700 (35107)

LIVONIA
 Custom home in quiet neighborhood. Shade trees in yard. 3 bedroom brick home with full basement, oversized 2 1/2 car garage. Close to schools and churches. \$29,900. Call 851-1900 (33495)

FARMINGTON HILLS
 Aluminum sided 2 bedroom doll house in country atmosphere. Gas log fireplace in recreation room. Lovely neighborhood. Close to everything. \$23,500. Call 261-0700

REDFORD
 Low taxes. Very sharp 3 bedroom aluminum bungalow with formal dining room, good sized kitchen with breakfast bar, 1 1/2 car heated garage. Large treed lot. Good assumption. \$23,900. Call 261-0700 (35202)

PLYMOUTH
 Lovely 4 bedroom, 2 full bath Quad-level with 2 car attached garage. Kitchen conveniences for Mom, raised hearth fireplace in family room. Tastefully decorated. Move-in condition. \$46,900. Call 455-7000

SOUTHFIELD
 A beautiful 3 bedroom 2 story home in immaculate condition. Large family room with walk-out to porch. All new carpeting, large lot, 1 1/2 car garage. Close to school. \$34,900. Call 477-1111 (35759)

GARDEN CITY
 One look at this lovely maintenance free 2 bedroom home with garage, and you'll kiss your landlord good-bye forever! \$22,900. Call 326-2000 (35198)

NORTHVILLE
 Do you need more room? Where can you find a 4 bedroom, dining room, full basement, natural fireplace, attached garage, nice sized lot all for \$36,900. Call 455-7000

Classified Want Ads

522-0900 644-1070



302 Birmingham Bloomfield. DESIRABLE ADAMS School area. Attractive 3 bedroom colonial with den, red room, patio, fenced yard. Excellent condition. Buyers only. \$63,500. 642-5170.

302 Birmingham Bloomfield. BOTH OPEN SUN. 2-5 BEVERLY HILLS. 31165 Sheridan (E. of Southfield Rd. N. off 13 Mile Rd.) Charming 3 bedroom ranch with separate dining room. Large screened-in porch overlooks lovely landscaped treed lot. Birmingham Schools. Excellent assumable mortgage at 7 1/2% \$39,900. Your host Paul Hoffman.

302 Birmingham Bloomfield. CAPE COD - in Birmingham 3 bed rooms. 2 baths. finished basement. beamed ceiling in master bedroom. extensive carpeting. 7 1/2% assumable mortgage. \$41,000. Buyers only. 642-4818.

302 Birmingham Bloomfield. BLOOMFIELD TWP. Mediterranean contemporary. 4800 sq ft custom deluxe home. Frontage on WING LAKE. View of lake from all rooms with Southern exposure. Numerous features throughout. \$175,000.

304 Farmington West Bloomfield. W. BLOOMFIELD LAKE PRIVILEGES. Sharp 7 year old brick 2 bedroom ranch home with attached 2 1/2 car garage. wooded lot. Middle Straits Lake privileges. good mortgage assumption. Asking \$28,900. Call 363-8307.

304 Farmington West Bloomfield. SINGLES PAD. No qualifying with the easy land contract terms available on this sharp aluminum sided ranch home. Situated on a large treed country lot with a garage. Only \$17,900. HARRY S.

304 Farmington West Bloomfield. OWNER Immediate possession 2 year old colonial 4 bedrooms. 2 1/2 baths. Bloomfield Schools. Assumable 7 1/2% mortgage. City water, sewer. Stove, dishwasher. \$69,900. Taxes \$1031. 626-8270.

May this Holiday Season be a truly joyous one for you, our many fine customers. Thank you for your Loyal Patronage. FROM... 'THE PROFESSIONALS' FARMINGTON OFFICE. ACQUARO, Carmen; BAKHAUS, Roy; BAKHAUS, Virginia; BLADIE, Harvey; BELL, Richard; BRADY, Ann; BRADY, Mike; CRISTINA, Norm; GAZA, Dave; HASANS, Betty; HASANS, Ghani; HERBER, Harry.

SNYDER KINNEY & BENNETT. FRANKLIN VILLAGE. 626-9600.

SNYDER KINNEY & BENNETT. BIRMINGHAM. M14-7000.

HAROLD real estate FISCHER. 1108 S. Main St., Plymouth 455-5100. PLYMOUTH TWP. 5.42 acres Schoolcraft Rd. Water Sewer 585 Ft. Frontage 470 Ft. Deep. Contract terms.

CANTON/PLYMOUTH OFFICE. MILLER, Ron; OLSON, Barb; POMA, Ken; VAN PELT, Tom; VORNHAGEN, Vince Asst. Mgr. 453-1544, 453-4059, 729-9472, 563-8772, 562-1258.

IN BEAUTIFUL NORTHVILLE COMMONS. NORTHVILLE COMMONS RANCHES COLONIALS. The Covington - This home includes 4 bedrooms, 2 1/2 baths, formal dining room, unique family room with wood burning fireplace, first floor laundry, den, 3 x 6 insulation. Lovely 'commons' area too with rustic covered picnic shelter, tennis courts, paved hike and bike trails, and kids play area.

McKEON, INC. REAL ESTATE. 500 S. Main Street, Plymouth, Mich 48170. HAPPY THANKSGIVING-A HARVEST OF HAPPINESS ALL THRU THE YEAR. 11864 Russell N. of Ann Arbor Trail, E. of Haggerty. 2 bedroom ranch, large lot, immediate occupancy. \$26,900.

CITY OF PLYMOUTH. OLDER 3 bedroom home, natural marble fireplace, 1 1/2 baths, huge master bedroom with 1/2 bath, den, 26x26 2 car garage, full basement, dining room with bay window, all built-ins in kitchen. Must see, just \$37,900.

NORTHVILLE. Offers this home with fantastic potential 4 bedrooms, full basement, natural fireplace in living room, garage, large lot with country atmosphere. Just \$31,900.

Century 21 REAL ESTATE. CITY OF PLYMOUTH. offers this 3 bedroom Tri Level, 1 1/2 baths, huge 23 ft. family room, doorwall off kitchen with built-in range, carpeting throughout. Large corner lot fenced in backyard. \$35,500.

COUNTRY LIVING Bitten Lake Estates RANCHES & COLONIALS. 3 BEDROOM full brick ranch with 1400 sq. ft. of living area. Kitchen with deluxe cabinets, dishwasher, family room with fireplace, 2 baths with ceramic tile around tub and floors. 2 car attached garage. From \$46,500. Immediate occupancy. 5% tax credit. Models open Sat and Sun. 10am to 6 PM. Take I-96 to U.S. 24 N. to M 59, turn left to Old 23, left to Taylor Rd., then left to Lafaite to Leann Dr. & Models.

ROBERT BAKER REALTOR. 1005 ANN ARBOR TRAIL Plymouth, Michigan. 453-8200. THIS HANDSOME ENGLISH TUDOR is long on exterior appeal. Its ONE ACRE PLYMOUTH SETTING of towering trees is truly magnificent. The large and well arranged rooms provide 4 bedrooms, multiple baths, fireplace, formal dining room, an outstanding kitchen, music room, basement, and 2 1/2 car garage. DECIDEDLY UNCOMMON, this offering is refreshingly different. A fine assumable mortgage. 453-8200.

YOU'LL AGREE THAT THIS BRICK TRADITIONAL COLONIAL is one of the most attractive homes in its neighborhood. 3 bedrooms, 1 1/2 baths, a family room with antique brick fireplace, full basement, country kitchen, and attached 2 1/2 car garage. Asking \$45,900. Call 453-8200.

COUNTRY ATMOSPHERE. In desirable Farmington Hills 3 bedroom brick ranch, attached garage, full basement, family room, patio are just a few of the outstanding features of this immaculate and attractive home. Offered at \$51,900. Call Fritz Wisda 626-8700.

Cranbrook. FARMINGTON HILLS. Brick and aluminum ranch on large treed site. Central air. 3 bedrooms, 2 baths. family room. 2 way fireplace. rec. room. 2 car attached garage. covered patio. \$48,000. WALT SHUSTER CO. REALTORS. 626-0400.

RED WING TICKET WINNER. Karen Szepielak 37502 Ladywood Livonia, MI 48154. But you must call the Promotion Dept. of The Observer & Eccentric by 5:00 p.m., Friday, November 28, 1975, to claim your TWO FREE RED WING TICKETS. 261-6600, ext 209.

W. BLOOMFIELD. 4 bedroom pillared Colonial. 2 1/2 baths, sunken living room, sunken family room plus sturdy circular staircase, central air, circular driveway. 1st floor laundry room. \$85,900. 851-9388 354-6266.

Dream Come True. Farmington Hills. Just listed this sprawling 2 bedroom brick ranch on a 300 ft. treed lot in prestige area. Formal dining, 1 1/2 baths, attached garage, and featuring a 28 ft. family room with full wall raised hearth fireplace. \$47,900.

Century 21. OLDE FRANKLIN TOWNE. 4 bedrooms, 2 1/2 baths, family room with fireplace, den, attached garage, air conditioning. \$83,000. Land contract available. 355-4616 or 354-5290.

ELLIS. Be in by 1976! Super sharp 3 bed room aluminum sided ranch with fireplace and large lot! IMMEDIATE OCCUPANCY! Better than new, totally remodeled.

Stunning Tri-Level. A lovely landscaped setting adds to the appeal of this West Bloomfield Tri-Level 4 bedrooms, 2 1/2 baths. Spacious living room, kitchen and formal dining room. Free form heated pool. \$78,500.

A Real Charmer. Ideal starter or retiree home featuring wet plaster construction, hard wood floors and Walnut Lake Privileges. Scenic backyard and patio surrounded by shrubs and large evergreens for complete privacy. Multi purpose room. \$33,500.

Ralph Manuel. ASSOC. INC. West Bloomfield 681-4500. NICE RANCH HOME on Pine Lake. 100 x 300 ft. lot. 4 bedrooms, 3 baths. full basement, 2 natural fireplaces in living room and library, carpeting, drapes. Outside entrance to one bedroom and private bath. Attached 2 car garage, extra storage garage at end of driveway. Kidney shaped swimming pool, heated sauna in pool. See to appreciate. Please call 562-7030 during hours after 3:30 PM and before 10 PM. Anytime week ends. Immediate occupancy or at your convenience.

L. EADY & ASSOC. 626-4711. SOUTHFIELD CHARMER. OLD WORLD STYLE WITH SMART, up to date decor. ENGLISH TUDOR with leaded glass French doors, formal dining plus special dietite. Mint \$30's.

LEE. 'Call Lee, and start packin' 261-5700. SOUTHFIELD CHARMER. OLD WORLD STYLE WITH SMART, up to date decor. ENGLISH TUDOR with leaded glass French doors, formal dining plus special dietite. Mint \$30's.

We're National, but we're Neighborly. 975 S. MAIN PLYMOUTH, MICH. 453-7600 OR 522-7252.

Real Estate Want Ads

522-0900
644-1070



306 Southfield Lathrup

OPEN SAT 1-5
29117 Marshall in Southfield, N. of 12 E. of Southfield 3 bedroom colonial, 1 1/2 baths, family room, central air, finished rec. room, full basement, above ground pool \$43,900

EARL KEIM
Realty North, Inc. 559-1300

306 Southfield Lathrup

SOUTHFIELD ELEGANT COLONIAL
4 bedroom brick formal dining room, kitchen built-ins, family room with natural fireplace, large patio, carpeting thru-out, central air. Attached 2 car garage and Much More! 19210 Starlane.

Red Carpet REALTORS
522-3500

PLAN your Thanksgiving meal around this spacious dining room for that family dinner. Full basement under this long 3 bedroom brick ranch with 2 car attached garage, spacious living room with handsome fireplace, large back porch in charming area of Lathrup Village. \$44,900

ASK FOR AMAD SAFFAR ROUE - ROBERSON
REALTORS 549-5400

308 Rochester-Troy

AT ROCHESTER
3 bedroom ranch, family and laundry rooms. Large dining area, garage. Treed grounds, by appointment, \$43,900.

SHEPARD GALLERY OF HOMES
439 Main Rochester 651-8588

ROCHESTER One owner, brick and aluminum siding, 3 bedroom Ranch with window wall and w/ out paneled garden room overlooking handsome, well-maintained lawn planted with 130 trees and shrubs, landscaped for privacy. One-half acre lot. Living room with fireplace. Gas heat 2 1/2 car garage. By owner, \$49,300. After 5 PM. 651-1809

AT ROCHESTER
3 bedroom ranch with hot water heat, full basement. 2 1/2 car garage on a 1/2 acre lot. Excellent location. \$43,900

8 acres with small horse barn. 3 bedroom home with 2 1/2 baths & fireplace. \$49,500

Weaver Real Estate
1340 Walton Blvd. Rochester 651-8140
Cor. Livernors

3 Bdrm. Ranch
Quality built in 1974 - one owner. Living room, family room, completely carpeted. Large basement. Prepped for air. 2 car attached garage. 1 1/2 baths, storms, screens. Move-in condition. Ideal family living in friendly neighborhood. Completely landscaped. Nice lot with garden. Big Beaver - Dequindre area. Call Roy Belknap 643-8804

CARL L. BLACK ASSOC. REALTORS

TROY By owner. Immediate possession brick ranch. 3 bedrooms, large family room and kitchen, fireplace to ceiling, sunken living room, 2 baths, attached garage, full basement, 1 year old Moving caused by transfer. \$49,900. 939-1586

TROY
Owner moving East. Spacious 2725 Sq. Ft. Comfort filled 7 1/2 level 1924 Ft. Family room with large fireplace and beamed ceiling. Delightful kitchen with good eating space. Large lower level storage area. 130x110 Cedar fenced lot. Try under \$50,000

CENTURY 21 SECONTINE ASSOC.
626-8800

TROY 4 bedroom brick colonial, 2200 sq. ft., 2 1/2 baths, in-ground, redwood fenced yard, air conditioned. \$56,500. 689-4343

TROY 3 bedroom colonial 1 1/2 baths, family room with fireplace, finished rec. room, open stairs \$49,900. 338 Randall Dr., Exps Sun day 1PM - 5 PM. 689-8568

309 Northville-Novi

NORTHVILLE
Move in before the NEW YEAR and the NEW PRICES! Immediate occupancy is available on this attractive 3 bedroom brick ranch. Built in 1959, this well constructed home features hardwood floors, excellent kitchen space, fenced rear yard and a large rec. room. All this in Northville City's most popular subdivision \$34,900. Please ask for Charlene Kull VINCENT L. LEE 425-1600 THE 6% COMMISSION MULTILIST BROKER

311 Homes For Sale Oakland County

MADISON HTS. Universal City Beautiful 4 bedroom brick ranch, 2 baths, built-in range - oven, carpeting throughout, finished basement rec. room. \$38,500. Zdradoski Realty Days 928-2141 Evenings & Weekends. 563-8432

LONG LAKE AREA
See this two bedroom aluminum sided ranch type on nice lot with shade trees. Large rooms, modern kitchen, gas heat, carpeted. Attached garage and lake privileges. Immediate possession. Only \$22,900.

OWNER MUST SACRIFICE
Beautiful home far under market value for quick sale to qualified buyer. Two full baths, all large rooms, finished basement and many extras in this 1 1/2 story brick home make this a home you must see to appreciate. An exceptional buy at \$45,000.

GODDARD REALTY 624-4545
Serving The Lakes Area Since 1933

COMMERCIAL AREA LONG LAKE PRIVILEGES.
Large 4 bedroom brick ranch, dining room, large family room, 2 fireplaces, carpet, large fenced backyard, upper \$40's

GREEN LAKE RLY 363-1501

SNOWMOBILE LEVING
Lovely 3 bedroom chalet featuring open beamed ceilings, 20 ft. living room with balcony and sun deck spiral staircase to 30 ft. walkout recreation room and bar. 1842 sq. ft., 2 full baths, utility room, beautiful paneled throughout, 2 1/2 car garage and all cedar exterior. Many extras such as dishwasher disposal, and water softener. Large beautifully landscaped lot with frontage on Wolverine Lake. Snow mobilizing, skating sking out your back door. \$43,900

NIEBAUER REALTY 624-3015

BICENTENNIAL SPECIAL
4 bedrooms, open staircase with beautiful balcony overlooking living room with pilgrim fireplace. A country kitchen, doorwall, redwood deck, 1 1/2 baths, full finished walk out basement, 2 1/2 car garage, lot 125 x 125. Lake privileges on Wolverine Lake. \$43,900

NIEBAUER REALTY 624-3015

Village of Clarkston
Here it is! Overlooking the mill pond, a beautiful and RESTORED two story home featuring 3 bedrooms, formal dining room, living room, large country kitchen with eating area. Family room with fireplace, plus walk-out to a large patio overlooking the 20 x 40 heated in-ground pool 2 car garage and beautiful landscaped grounds.

311 Homes For Sale Oakland County

COUNTRY
Just a few minutes from Clarkston Village, this sprawling ranch is at 2.5 acres site. The sleeping quarters are separated from the formal and informal living area to make this home a pleasure to entertain in 2 fireplaces, conversational loft above family room, extra large kitchen with island. Everything done with top quality. Price \$94,300. Hargreaves & Plarick Realtors Inc. 625-1333

VINCENT L. LEE 425-1600 THE 6% COMMISSION MULTILIST BROKER

311 Homes For Sale Oakland County

MADISON HTS. Universal City Beautiful 4 bedroom brick ranch, 2 baths, built-in range - oven, carpeting throughout, finished basement rec. room. \$38,500. Zdradoski Realty Days 928-2141 Evenings & Weekends. 563-8432

LONG LAKE AREA
See this two bedroom aluminum sided ranch type on nice lot with shade trees. Large rooms, modern kitchen, gas heat, carpeted. Attached garage and lake privileges. Immediate possession. Only \$22,900.

OWNER MUST SACRIFICE
Beautiful home far under market value for quick sale to qualified buyer. Two full baths, all large rooms, finished basement and many extras in this 1 1/2 story brick home make this a home you must see to appreciate. An exceptional buy at \$45,000.

GODDARD REALTY 624-4545
Serving The Lakes Area Since 1933

COMMERCIAL AREA LONG LAKE PRIVILEGES.
Large 4 bedroom brick ranch, dining room, large family room, 2 fireplaces, carpet, large fenced backyard, upper \$40's

GREEN LAKE RLY 363-1501

SNOWMOBILE LEVING
Lovely 3 bedroom chalet featuring open beamed ceilings, 20 ft. living room with balcony and sun deck spiral staircase to 30 ft. walkout recreation room and bar. 1842 sq. ft., 2 full baths, utility room, beautiful paneled throughout, 2 1/2 car garage and all cedar exterior. Many extras such as dishwasher disposal, and water softener. Large beautifully landscaped lot with frontage on Wolverine Lake. Snow mobilizing, skating sking out your back door. \$43,900

NIEBAUER REALTY 624-3015

BICENTENNIAL SPECIAL
4 bedrooms, open staircase with beautiful balcony overlooking living room with pilgrim fireplace. A country kitchen, doorwall, redwood deck, 1 1/2 baths, full finished walk out basement, 2 1/2 car garage, lot 125 x 125. Lake privileges on Wolverine Lake. \$43,900

NIEBAUER REALTY 624-3015

Village of Clarkston
Here it is! Overlooking the mill pond, a beautiful and RESTORED two story home featuring 3 bedrooms, formal dining room, living room, large country kitchen with eating area. Family room with fireplace, plus walk-out to a large patio overlooking the 20 x 40 heated in-ground pool 2 car garage and beautiful landscaped grounds.

322 Condominiums For Sale

PLYMOUTH, excellent assumption on this 2 bedroom unit with stove and refrigerator. Children and pets allowed. Immediate occupancy. \$24,900. James C. Butler. 349-4030

SHARP & CLEAN 1 bedroom condo in wooded setting in Farmington Hills. Full carpeting, all appliances, swim pool, air conditioning, near shopping and transportation. \$22,900. Call 476-8700

Thompson-Brown

EXTRA NICE
For Sale or Rent. Northfield Hills. E. Long Lake and Crooks. 2 large bedrooms, 1 1/2 baths, dining room, sunken living room with fireplace and mirrored wall. Carpeted, draperies, central air, security guard, pool, 7 1/2% mortgage \$73,500. 851-4708

NOVI 10 Mile Rd \$29,600 \$9,000 down. 2 bedrooms, 1 1/2 baths, central air, extras. Full basement, carpeting & drapes. Indoor outdoor pool. 476-3568

Pepper Hill
in beautiful condition, professionally decorated, central air, mirrored doors, carpeting and drapes. Dining room has beautiful mirror wall. Three bedrooms, 2 baths. \$58,900.

Ranch Condo
Large living room with fireplace, separate dining room, 2 bedrooms, 2 baths, central air, full basement. Private corner. Carpeting throughout. \$44,500.

HANNETT INC. REALTORS 646-6200

PEBBLE CREEK Condominium 3 bedrooms, library, completely finished basement. Model E. Carpets, drapes \$85,000. 851-9079

DECORATOR CONDO - beautifully groomed custom carpeting. Spacious with 3 bedrooms, 2 1/2 baths, breakfast nook, dining room, deluxe kitchen, 1st floor laundry, central air. 2 1/2 car attached garage. Prestige West Bloomfield area. 24 hour guard at gate. Pool. S/P. PERB. \$87,900. ASK FOR PAUL L. WAGNER

chamberlain
626-9100 626-6700

THE ARBORS, luxury 2 bedroom, 2 bath, inside parking, 2 cars, by owner. Assuming 7 1/2% mortgage call after 6 PM 356-1778

322 Condominiums For Sale

Bloomfield Hills DELUXE - DELUXE
Completing 3 bedroom ranch or colonial. Rent, sale, trade.

Michaels 557-0770
Evenings 335-6745

\$5,100 ASSUMES
8 1/4% mortgage on this super sharp 3 bedroom one floor condo. all carpeting and drapes, curtains too. Stay Central air, kitchen built ins, private pool, no refinancing required.

LEE
Call Lee, and start packin' 261-5700

STRATHMORE VILLAGE
TROY'S prime condo community. For information, call June Steger-Brooker 382-1448 or 375-9000

326 Duplexes for sale

NOVI - Luxury care-free living in this 2 story brick condominium in beautiful Olde Orchard. 2 large bedrooms, 2 1/2 baths, formal dining room, central air, basement, private reduced patio, central staircase, quality built, choice end unit. \$29,900

CENTURY 21 HARTFORD 414
478-6000

332 Mobile Homes For Sale

SPACE AT WEST POINT
We have room for a couple of newer Mobile Homes up to 36 foot in length. We have one new and one used 1 bedroom units for sale at reasonable prices. Quiet, well maintained park in Westland. 7659 Inkster Road, near Joy.

Affordable Homes
FHA OR BANK FINANCING
A NEW HOME for you starting at \$104 PER MONTH
2 bedroom 14 x 60. \$1300 down (\$108 PER MONTH)
3 bedroom 1 1/2 baths. 14x70. \$990 down (\$131 PER MONTH)
All homes FULLY FURNISHED delivered to your site, and set up at no additional cost.
AFFORDABLE - "YES"
Also Specializing in Repossession. 1975. 24x60 Double wide. \$1,500 down. Take over payments. 1972. 48 x 12. two bedroom. \$700 down. \$91 per month.
1973. 65 x 12. three bedroom with tip-out room. \$950 down. \$91 month.
1973. 12 x 60. two bedroom. \$660 down. \$88 month.
FOR CARE-FREE AFFORDABLE LIVING in the area of your choosing... stop in at:
LITTLE VALLEY MOBILE HOME SALES
8 Mile, where Merriman and Orchard Lake Rds meet
Open 7 days & eves
476-4072

332 Mobile Homes For Sale

1972 HERRLI CORP 1452 Swift Haven mobile home 2 bedroom. Must see! \$1,000 and take over payments. Negotiable. 437-3720 \$5300 Call.

CHAMPION, 1971, 12x60 2 bed room, carpeting, drapes, porch, aluminum shed. Lake privileges. \$5300 Call.

NEW 1974, 14x70, with expando 2 bedroom, family room, furnished, air conditioned, extras. Used only 3 weeks. Call after 6 P.M. 261-5976

FHA
DOUBLE-WIDE FINANCING NOW AVAILABLE
ON SKYLINES & MARLETTES
1976 homes now on display. MARLETTE, TRAVELER, NEW YORKER, VICTORIAN, SKYLINE, FAIRPOINT, SHERATON

DARLING MOBILE HOMES
ON NOVI RD. (1 block S. of Grand River)
Novi 349-1047

LIVE LIKE A MILLIONAIRE COUNTRY ESTATES
Ski & Park
New & late model mobile homes for sale. Sites available for new and late models. Space available. Simming pool and clubhouse. Children welcome.

SPECIAL-CHAMPION, 12 x 50. Complete price only \$5500. Credit Terms easily arranged.

NOVI 8 Mile Rd. W. of Northville. 58220 W. 8 Mile Rd. 437-2046

336 Florida Property For sale

CONDO, West Palm Beach. The President, excellent location, garden apt. directly off golf course. 1850 sq ft. 3 bedroom, 2 bath, furnished. Many extras. \$88,541.

FLORIDA, Redington Beach, new Gulf front luxury 2 bedroom, 2 bath condominium units, near St. Petersburg. Furnished or unfurnished. Below market or lease with option to buy. Lease amount applicable to purchase price. Owner. \$31,9843

338 Lots and Acreage For sale

BEVERLY HILLS
Lot 110 x 198. All utilities. \$15,000. Bloomfield Twp. 145 x 300. All utilities. \$15,000. City of Bloomfield Hills. 3 acres. Many tall trees, all utilities. \$55,000. Colquitt Realtors. 646-1650

SOUTHFIELD
Beautiful lot 155 ft. wide. 451 ft. deep. Residential lot on McCallister. Call E.L. 6-5168

BIRMINGHAM 4 building sites zoned 2 - family. Prime location. \$75,900 terms.

GOODE MI 7-1898
ROCHESTER 1 1/2 acres on Paint Creek, wooded, ideal homestead. 1-725-9629

160 acres in beautiful Midland County with Pine River frontage. Great potential. Priced right.

TONI BEASAW 647-1481 643-0492

THREE CHOICE LOTS 3/4 acre Bloomfield \$16,700 1 and 1 1/2 acre, Bingham Farms, \$15,000 and \$22,000. Call Rosalie Witbold at 334-6233. Maple Assoc. Bloomfield 642-3300

ACREAGE
HORSEMAN or Speculator - 3 Mile-Beck area 2 parcels, less 10 acres each. have perk test. \$25,000 apiece. only \$2500 down. Hurry on this - buy now, build later.
ONE ACRE wooded, lakefront lot on beautiful Dunham, lake. \$33,000. 2.28 ACRES 1/2 mile West of Nov. Rd. Northville schools.
NORTHVILLE near Meadowbrook Golf Course. 41 acres. Ready for development on 8 Mile Rd. Good investment!
Meadowbrook N. of 8 Mile 4 acre parcel available. LC terms. 349-8700
BRUCE ROY REALTY INC.

Green Hill Commons
The New Concept in Residential Living

"FARMINGTON HILLS"
• COLONIALS
• RANCHES
• QUONDS

GET IN NOW - BE THE FIRST TO ENJOY AN EXCLUSIVE AND DISTINCTIVE LIFE STYLE

- Private parks, Completely Landscaped • Bike Trails • Country Like Surroundings
- Swimming Pool • Tennis Courts • Paved Streets
- Underground utilities

Numerous Elevations and Designs to Choose from. Choice Commons and Tree Plantings Available

italo-American Bldg.

MODEL HOURS
11:30 AM - 5:00 PM
Call 478-5035
477-0189

Where The Action Is IN SINGLE FAMILY HOUSES !!

7 3/4% MORTGAGES AVAILABLE
VERY LIMITED
NORTH HILLS

A Luxurious Community of fine homes in the Northville/Novi Area

Take your pick of these new 3 and 4 bedroom colonial and ranch models designed and built in the true tradition of Greenian quality construction that has been the trademark of excellence for nearly half a century.

See all our furnished models now. Your next move will be to NORTH HILLS. Priced from \$56,000.00.

Some models available in 30 to 60 days.

SALES BY FRANK L. BRAUN REALTY CO.
Office Phone 456-9270
Model Phone 348-1230

Model Open Daily and Sunday 1 pm to 8 pm. Open Saturday 1 pm to 6 pm (Closed Thursday)

Thompson-Brown

Northville City
A Cape Cod in excellent condition. Large living room with fireplace. Formal dining room, large kitchen. 3 bedrooms with full basement and garage near the Catholic Church. \$46,500

Anthony V. RIZZO
349-9460

TEXAS TRANSFEREE
Quick occupancy offered on this exceptionally sharp custom built ranch with all the features you will love starting with 3 king-size bedrooms, large kitchen with built ins, mom pleasing first floor laundry, fireplace, two full baths with one off the master bedroom, basement, attached two car garage and - located on a big over 1/2 acre country lot in a beautiful custom area. \$53,500.

HARRY S. WOLFE
COMPANY
32398 Five Mile GA 15660

NORTHVILLE BY OWNER 547
Red St. Bi-level 4 bedrooms, 2 full baths, large living room, dining room & kitchen with built in appliances. Family room with fireplace. Carpeted throughout, central air conditioning. \$49,800. 349-4530

Wm. FEHLIG
Real Estate
906 S. Main, Plymouth

BEST BUY IN PLYMOUTH! This 1900 sq ft brick ranch could not be duplicated for this price. Everything you want in a house plus full basement, attached 2 car garage and fenced yard. Priced right at \$44,900.

WANT HORSES and yet be close to town? This all new ranch is on 3 acres in Northville Township and only 3 miles West of town. Extremely well decorated and built, all you have to do is move in. Call for more details. \$69,900.

HAPPY THANKSGIVING
453-7800
906 S. Main Plymouth
453-7800

WOLFE COMPANY
32398 Five Mile GA 15660

SHELBY
Three bedroom brick Ranch. 2 1/2 car garage, extras \$35,900. Evenings 739-7701

Fussy Buyers Only!!!
Exquisite custom built home in Milford 3 big bedrooms, intercom and stereo, built-in vacuum, state floor, thermopane windows, formal dining room, gorgeous full wall raised hearth fireplace in recreation room. Attached 2 car garage, large 13x50 lot with fruit trees. Asking \$59,900. Ask for GARY DITMORE

CENTURY 21 Boardwalk Div. 459-3600

BRIGHTON
Wow! take a look! 4 bedroom ranch with full basement. Only 3 years old with all city services. \$28,000.

FARMINGTON HILLS
CHARMING Cape Cod home on a tree lot. 2 bedrooms with possibility for 3rd. Big family room. Immediate occupancy. Asking only \$25,500.

SOUTH LYON
A 20 x 13 ft. kitchen, 3 bedrooms, basement and large paneled front porch are some of the great features in this large 2 story family home. \$32,500

Van's Real Estate
BRIGHTON 227-3455

BRIGHTON AREA
GREENFIELD POINT SUB is the location for this possible \$2,000 credit, new home. Country living yet close to shopping areas. Call Bob Gray A-12

COUNTERSIDE REAL ESTATE
8893 FIELDCREST 227-4138

322 Condominiums For Sale

NEAR SOMERSET woods, 2 bedrooms, 1 1/2 baths, basement, custom redesigned interior, ceramic tile, wood shag, recessed lighting \$37,200. 641-7259

SUPER NICE 3 BEDROOM RANCH CONDO, with finished basement, back bar, bookshelves, central air, kitchen has all appliances plus snack bar, handy to clubhouse. \$21,900. Call 476-8700

Thompson-Brown

Royal Oak N. A REAL BUY! \$29,900 Cash
Owner must sell beautiful luxury townhouse with 2 bedrooms, 1 1/2 baths, central air, carpets, PALMER ASSOC. 559-1520 642-4727

HAPPY THANKSGIVING!

ALL UNITS ELIGIBLE FOR THE 1975 U.S. TAX CREDIT

Lexington Condo Homes
City of Northville

LOVING.
The warmth, the friendliness, the security of the old-fashioned neighborhood - it can't be created, but somehow we've captured it. Maybe it's because we're in Northville - two square miles of turn-of-the-century charm. Dotted with green hills and mill ponds, quiet shops and historic homes, tree-lined streets and friendly people. Or, maybe it's because we're blessed with gentle people right here.

MODELS OPEN:
DAILY 1-8
SATURDAY 12-5
SUNDAY 12-7
(CLOSED THURS.)

Call 349-6350

THOMPSON-BROWN / NOSAN BUILDING CORPORATION

HAPPY THANKSGIVING!

PLACE ON THE PARK CONDOMINIUMS
Oakland County
Lakes Area
MODELS OPEN
DAILY 1-8
Saturday 12-5
Sunday 12-7
(Closed Thurs.)
624-7221

2 HOMES READY FOR 30-DAY OCCUPANCY AND ELIGIBLE UNDER THE REFUND ACT. Nestled amid towering pines and stately walnut trees, our condominiums include the luxury and privacy you usually find only in a more costly community. Features include attached garages, central air, complete kitchen appliances, and full basements with most homes. Place on the Park is ideally located with 39 lakes within a 5 mile radius, close to schools and shopping. From \$27,700 to \$31,700

5% U.S. TAX CREDIT!

by: ROTTMAN BUILDING COMPANY

THOMPSON-BROWN REALTORS
Reservations Now Being Taken for New Construction
1-2-3 BEDROOM HOMES PRICED FROM \$25,900

338 Lots and Acreage For sale

CLARKSTON WATERFRONT 2 building sites with 110 ft on black top road Area of \$50,000 to \$75,000 homes \$900 each. Harkeaves & Pilschke Realtors Inc. 651-1333

ROCHESTER AREA UNIQUE HOMESITES Wooded lot 1 Mile N of town on Canyon Rd \$18,500. FOUR OR 10 acre sites, woods stream, 7 miles N of town on Dequandre. Easy terms. LAKEFRONT 1 acre 2 miles out of town. \$26,500. THE SMITH CO - REALTORS 651-3300 eves. 651-6699

ROCHESTER 2 miles north - acre lots, rolling, wooded with gas, sanitary sewer \$14,000. 731-8146

BRIGHTON Rural area, acreage and lots in beautiful rolling, wooded setting. Prices will never be lower. 229-2140

WOODED HILLTOP Rustic 1/2 acre with exotic view in prestige custom home area next to Bald Mountain Park near Meadowbrook. Pine Knob & 1-75 Contract terms.

LADD WILLIAMS REALTORS 391-3300

SOUTH LYON Area, two 1 acre lots, restricted building gas, 5 year contract. Paved road, 1 mile to 1-96. 1-37-8350

Dream Come True A home site like nothing ever offered before. Located in Orion Township on an isthmus. Frontage on 2 lakes. Secluded, private, beautiful oak trees. Shown only by appointment. Box 602, Observer & Eccentric Newspapers, 38251 Schoolcraft, Livonia, Michigan 48150.

338 Lots and Acreage For sale

ACRES & ACRES 12 acres. This building site is rolling and completely wooded with large shade trees. This lot has lake privileges and is priced at \$7900. Land contract terms.

1.25 acres, contains a large rolling hill to build on, has 145 feet of road frontage and is in the Brandon area. \$7900. Land contract terms.

Pangus Realtor Open 7 days, 10-7 Call Collect, 627-2815 1839 M-15 Ortonville, 48462

BRIGHTON 6 1/2 ACRES with private pond. Black top road, excellent schools. Good shopping four miles away. \$16,900. VA-788.

SCHAEFER REAL ESTATE 218 S. MAIN ST. MILFORD 685-1543 HARTLAND 632-7469

1-75 EXPRESSWAY 470 acres, sewer, paved frontage on Dixie Hwy at 1-75 exit. Located on Oakland County - Genesee County line.

464 acres on 1-75 and Holly Rd. Ext. Various zoned Genesee County. 427-8587

LAKE ORION Builder's model, 22,000 rebate. Immediate occupancy. Spacious 4 bedroom colonial with 80 ft water frontage. Appliances, carpeting. Asking \$54,900. 1-75 North to Lapeer exit. North on Lapeer 6 miles to Clarkston Rd. West on Clarkston 2 miles to Pine tree. North on Pine Tree 1/2 mile to Arbrook Way. West on Arbrook Way to Model. Open Sun 2 to 5 PM. ROSE POINTE HOME BUILDERS 1-884-7401

All or part of each - also many small parcels.

CALL BOB BELLAIRS WITH BRUCE POLLOCK & ASSOCIATES REALTORS G-8455 S. Soginaw Rd. Grand Blanc, Michigan, 48439 1-694-0330

338 Lots and Acreage For sale

17 Building lots, Commerce - West Bloomfield area. Terms. Several wooded. **GREEN LAKE RLTY** 363-1501

ONE acre on Greening in Farmington, with sewers, lot #42. \$15,000. 333-3630

PRICE SLASHED Rolling Wooded Building Sites. Plymouth area. 1.3 to 1.5 Acre. \$8,000. 699-4753

340 Lake-Resort Property For sale

ST HELEN, Roscommon County, 3 bedroom saltbox, year round home on large corner lot, school bus routes. 2 1/2 car garage, electric heat, beautifully made natural rock fireplace, year round vacation land, 170 miles from Detroit, close to State forest, great hunting, fishing and snowmobiling. \$26,000. 313-477-9719

ALPENA AREA, west side of Long Lake, 75 ft frontage, sand beach with 12 x 55 New Moon trailer. Lot has all sanitary improvements. Call 427-8587

WALLOON LAKE (Boone County) Chalet. Also building sites. R.D. Brooks, Grand Rapids. Weekdays till 8 PM. Call 616-363-7761

342 Lakefront Property

CONTEMPORARY BI LEVEL ON UPPER LONG LAKE W. Bloomfield. Many custom features. \$79,900. 332-7285

BRICK 3 bedroom, 300 ft off lake, walk out lower level. White Lake Township. \$33,500. 363-8594

LAKE ORION Builder's model, 22,000 rebate. Immediate occupancy. Spacious 4 bedroom colonial with 80 ft water frontage. Appliances, carpeting. Asking \$54,900. 1-75 North to Lapeer exit. North on Lapeer 6 miles to Clarkston Rd. West on Clarkston 2 miles to Pine tree. North on Pine Tree 1/2 mile to Arbrook Way. West on Arbrook Way to Model. Open Sun 2 to 5 PM. ROSE POINTE HOME BUILDERS 1-884-7401

Our agents can aid you in the sale of your present home while your new dream home is under construction.

L. EADY & ASSOC. 626-4711

OPEN SUN. 2 TO 5 BEAUTIFUL GREEN LAKE FRONTAGE (175'). Spacious contemporary ranch with panoramic lake view from 33x18 living room. Ideal for entertaining & year around vacationing at home. California room 21x19, also large deck covered boat, nice cabana & super lawn sprinkling system. Immediate possession. West Bloomfield schools. S off Willow, N of Hiller, 6499 Alden Dr. West Bloomfield, \$109,900. ASK FOR J. DEBORRE

chamberlain 626-9100 626-6330

A MUST SELL! OPEN SUN. 2-5

8326 Golfside W of Union Lake Rd. Long Lake. 25 minutes from Detroit, immaculate, large, 3 bedroom brick multi-level, 2 baths, large family room, beamed ceilings, 2 fireplaces, attached garage, gorgeous view across from golf course. Low \$70's.

GREEN LAKE RLTY 363-1501

342 Lakefront Property

Union Lake area - Lakefront. Rolling, maintenance free, 4 bedroom, fireplace, good assumption. Under \$35,000.

EARL KEIM OF THE LAKES 624-7100

LAKEFRONT HOME ON WOLVERINE LAKE BY OWNER 4 bedrooms, 1 full bath, 2 half baths. Fireplace, fully carpeted, 2 car attached garage. Loaded with deluxe features. \$65,900. Call between 8 AM - 4 PM, ask for Nancy, 857-4822. After 6 PM, 624-3706

Wolverine Lake Privileges - new on the market, 3 bedrooms, full basement. Hurry. \$26,500.

EARL KEIM OF THE LAKES 624-7100

DESIGNS ON OWNING A NEW HOME? Lakefront sites for the modest income. Homes you will be proud to own. See our models or give us your ideas and we will put them into reality. Call for both details about LAKE ORION COUNTRY CLUB SUB

Our agents can aid you in the sale of your present home while your new dream home is under construction.

L. EADY & ASSOC. 626-4711

OPEN SUN. 2 TO 5 BEAUTIFUL GREEN LAKE FRONTAGE (175'). Spacious contemporary ranch with panoramic lake view from 33x18 living room. Ideal for entertaining & year around vacationing at home. California room 21x19, also large deck covered boat, nice cabana & super lawn sprinkling system. Immediate possession. West Bloomfield schools. S off Willow, N of Hiller, 6499 Alden Dr. West Bloomfield, \$109,900. ASK FOR J. DEBORRE

chamberlain 626-9100 626-6330

A MUST SELL! OPEN SUN. 2-5

8326 Golfside W of Union Lake Rd. Long Lake. 25 minutes from Detroit, immaculate, large, 3 bedroom brick multi-level, 2 baths, large family room, beamed ceilings, 2 fireplaces, attached garage, gorgeous view across from golf course. Low \$70's.

GREEN LAKE RLTY 363-1501

342 Lakefront Property

LISTING EXPIRED, Lake Neva location, neat, nice, like new. After 6 PM. 887-4649

BLOOMFIELD Approximately 8 acres, including frontage on Gilbert Lake. Surveyed for residential home, possible cluster housing. Contains 1 three bedroom home that could be renovated. Realistically priced with terms.

ANNETT Realtors - Since 1923 338-0466 Office Open Sun. 1-5 Any other time, call 682-9072

344 Country homes

PRICED TO SELL, At \$29,900 A SHARP 3 bedroom ranch situated at end of street, where there is no drive through traffic. Completely fenced in yard. All carpeted and less than 1 year old 1st floor utility room and 1 1/2 car garage. See it - You'll Love It.

BUILDER'S HOME Lovely 3 bedroom Ranch with 2 car attached garage and large country kitchen. Just off M-36. Only \$34,800.

McGlynn Real Estate Brighton 1-227-1122

LAPEER AREA 75560 Executive owned new brick ranch, located in the scenic hills, northeast of Lapeer, Mich. 3 bedrooms, 3 baths, family room, fireplace, basement, 2 garages. Hilly and wooded 10 acres. Restricted area. Private drive. \$75,000. Terms. Evenings 798-8792.

IMLAY CITY 75628 Hilly wooded scenic 10 acre parcel, located northwest of Imlay, \$12,950. Liberal terms. Evenings 644-1274.

LAPEER AREA 74653 30 acre farm, 4 bedroom sound older farm home, 100 ft. older barn. Rolling land. \$39,900. Terms. Evenings 644-1274.

John A. Rowling Inc. Almont, Mich. 798-8797

WHITMORE LAKE 2,352 sq ft tri-level on 1.15 acres of land, 5 bedrooms, 3 full baths, family room, rec room, 2 car garage, circular drive. \$44,900.

OREN F. NELSON REALTOR 9163 Main St. Whitmore Lake 1-449-4466 Evenings 449-4466 or 449-4444 449-2481

400 Apartments to rent

344 Country homes

METAMORA - Nearly new 3 bedroom country ranch home with finished basement & large fireplace 4 beautiful landscaped acres fenced with split rails including a beautiful pond & view \$58,500.

ANTONELLI REALTY 5522 Main St. Dryden Only 1/2 hour from Birmingham 1-796-3535

346 Northern property

TRAVERSE CITY CONDOMINIUM on the shores of East Grand Traverse Bay. Large 2 bedroom unit with lots of amenities. Ideal investment plus immediate return on farming. Owner: Grand Traverse Real Estate One of Grand Traverse 616-947-2000

LAKEFRONT CHALET - GRAND TRAVERSE BAY 3 large bedrooms, 2 baths, big living room, fireplace, wraparound deck, wood ed lot, 100 ft. lake. 4 miles North of Elk Rapids \$70. Betty Weston 616-599-2504. Capitol City Realty, Inc. Eastport, Michigan 49627

IDEAL FOR SKIERS, 1800 sq ft 2 story cedar chalet, custom built in 1973. 4 Bedrooms, Cathedral ceilings, large deck, fully carpeted, ceramic fireplace, all appliances. All on 8.8 acres between Shanty Mountain and Shanty Creek ski resorts. Belleaire, Mich. By owner \$49,500. 565-1099

NEW 3 bedroom 2 bath fireplace, 2 car garage, full basement home of quality construction. Grand view of West Bay. Natural gas forced air heat 4 inch well, 100 ft x 200 ft lot. Immediate possession. AND IT QUALIFIES FOR REBATE BEFORE JAN 1st. \$44,900.

ALSO NEAR BY, 3 year old, 3 bedrooms, 2 bath, hi level ranch. Living room 13' x 22', beautifully carpeted, fireplace, window wall overlooking the bay and island. Full length decking, 2 car garage. Large landscaped lot and a private easement to the bay for this home alone. \$49,900.

Call Hilda E. Lemke 616-946-2097. PAID REAL ESTATE, 621 W Front St. Traverse City, MI 947-5341

NEAR OSCODA, large frame, excellent winter and summer sport area, extra lots available. 477-4076

LAKE MICHIGAN - COZY 2 BED ROOM HOME Lovely kitchen, pleasant living room with corner fireplace. 1 1/2 bath. 12 x 12 tile, 100 ft of frontage and spectacular view. \$42,500. Betty Weston 616-599-2504. Capitol City Realty, Inc. Eastport, Michigan 49627.

NORTHERN PROPERTIES We have a large selection of choice lots and acreage. 40 acres, hilly wooded near Clare, or take a complete set up mobile home near Lake George for \$6,900 on 75 x 160 lot. DIAL DARRYL.

Norwood No. 11, Inc. 522-3010

OLD REMODELED SCHOOL HOUSE at Torch Lake Village on U.S. 31, close to beautiful Torch Lake. Former gift shop, make excellent antique shop or doctor's or professional offices. Terms Call or write: Carlton L. Kessler, 616-599-2504. Capitol City Realty, Inc. Eastport, Michigan 49627.

SKI COUNTRY 75 ACRES, 3 bedroom, 2 bath, 4 years old, on Deer Lake overlooking Bayou. 600 ft. lake frontage with 10 acre corral, 30x50 ft. barn, 5 trout ponds, smaller building used as tackle shop. Appraised at \$120,000, will sacrifice for \$89,000. Transferred to Florida. Call after 5 pm: 1-616-582-6100

TROY BY OWNER 140 ft on Maple Rd. Perfect for professional or small business. Good investment opportunity. Ask for Mrs. Schulte 1-725-9629

354 Income Property For sale

LAKEFRONT DUPLEX Nice large tree yard, good beach, good rental area. \$46,500. 363-1944

400 Apartments to rent

Muirwood Unique 2 Bedroom Terrace Dwellings and extraordinary 1 and 2 Bedroom Apartments

(313) 478-5533

Furnished models, open daily 11 a.m. until 6 p.m. or by private showing.

354 Income Property For sale

LAKEFRONT DUPLEX Nice large tree yard, good beach, good rental area. \$46,500. 363-1944

400 Apartments to rent

Muirwood Unique 2 Bedroom Terrace Dwellings and extraordinary 1 and 2 Bedroom Apartments

(313) 478-5533

Furnished models, open daily 11 a.m. until 6 p.m. or by private showing.

354 Income Property For sale

LAKEFRONT DUPLEX Nice large tree yard, good beach, good rental area. \$46,500. 363-1944

400 Apartments to rent

400 Apartments to rent

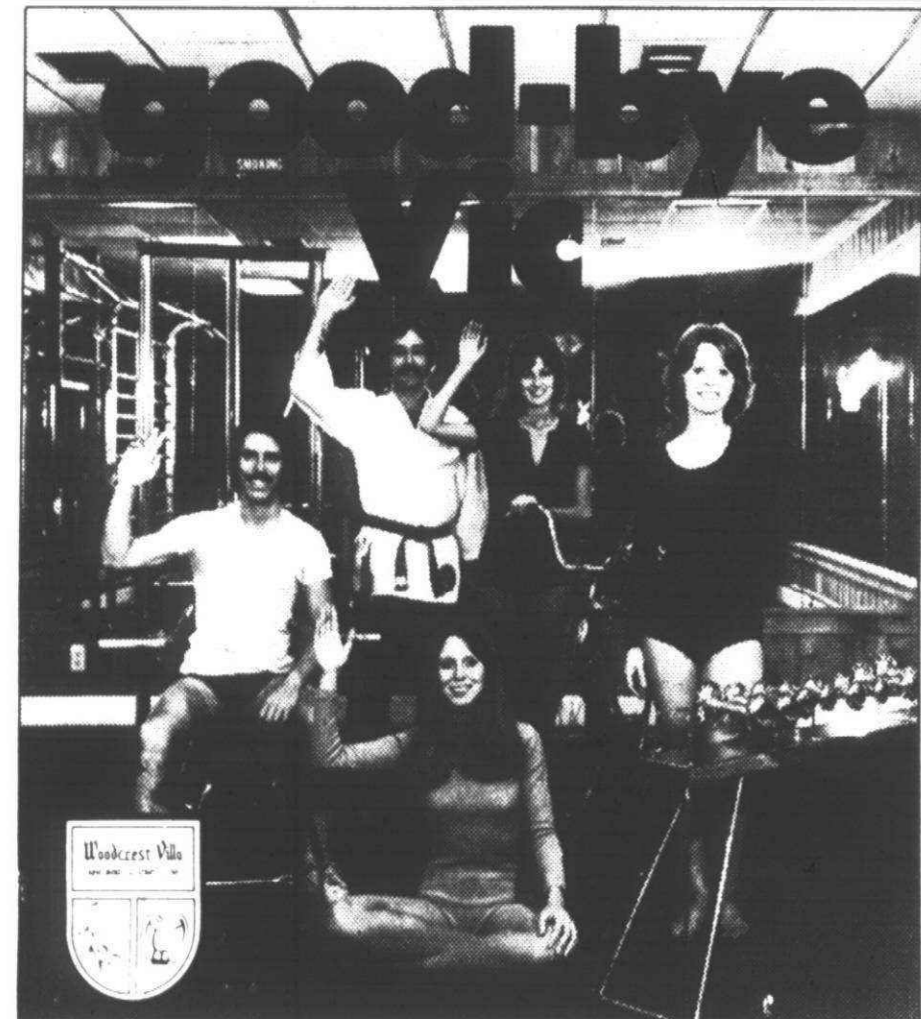

Woodcrest Villa apartments & athletic club

Rather than list the several advantages of Woodcrest Villa... we'll just say that it is indeed a desirable residence, secluded, private... and spacious. But there is one thing you might take note of: A full athletic club. One that is complete in every detail... including an indoor/outdoor pool, a simmering sauna, and a whirlpool. Actually, when you think about it, it's a very small price to pay for your very own health spa. Woodcrest Villa... you don't have to go very far to get away from it all.

Woodcrest Villa Rental Information 10 a.m. - 10 p.m. Daily

PHONE 261-8010

PRESENTED BY STANDARD REALTY CORPORATION

You can live in some places for years, and never feel at home. Not at Deerfield Woods! You'll get the real contented feeling of being "settled" here, from the very first day you move in. Settled... and secure.

Every one and two bedroom apartment has been built and equipped with top-quality materials for your convenience and comfort. A beautiful, private swimming pool with spacious sun patio offers the last word in leisure living. And you get all this in the tranquil setting of suburban Livonia.

Come out and see us this weekend. Deerfield Woods is a great place to visit... and even greater place to live!

Directions: Farmington Road just north of 7 Mile Road.

Model Hours: Daily 12-5 P.M.

YOU'LL LOVE LIVONIA'S deerfield woods apartments

MODEL PHONE: 476-6868

A Schostak Apartment Development

400 Apartments to rent

"LUXURY LIVING" AT CHATHAM HILLS APT. HOME

WITH ATTACHED GARAGE ON OLD GRAND RIVER BETWEEN DRAKE & HALSTEAD

CHATHAM HILLS offers the finest in Year Round Resort Living. Things like: Luxurious indoor swimming pool, saunas, game room, modern electric kitchen, full carpeting, children's playground, sound and fire-proofed construction and more!

AT A PRESTIGE ADDRESS IN FARMINGTON 1 and 2 Bedroom Apts. With Attached Garage From \$235. MODELS OPEN DAILY 12-7. PHONE: 476-8080. Property Management By Consolidated Mgmt. 358-5550

deer creek park IN CANTON

You're right where you want to be - exceptionally good shopping, excellent Plymouth schools, only minutes from your employment. It's a very special place. 1 & 2 bedroom apartments, 3 & 4 bedroom rental townhouse homes. Private, Secure, Playgrounds, Indoor pool. Magnificent clubhouse. Everything for everyone, at rentals you can afford. Come see. We're open every day from 10 am until 8 pm. Joy Road, just east of Haggerty - Plymouth 455-2424

HAGGERTY RD. SCHOOLCRAFT RD. FARMINGTON RD. JOY RD. NEWBURGH RD. FORD RD.

dear creek park

Developed and Managed by Schostak Brothers & Co., Inc.

344 Northern property

GRAND TRAVERSE BAY - South of Charlevoix 250 ft of frontage, mature trees, good beach and 10 plus acres. Call or write Carlton L. Kessler 616-599-2504. Capitol City Realty, Inc. Eastport, Michigan 49627

BEAUTIFUL all brick home on the river. River connects to Lake Belleaire and beautiful Torch Lake. Home has 4 bedrooms, 2 fireplaces, family room, dining room and 2 car attached garage. Ideal for retirement or fun home. Call or write Carlton L. Kessler 616-599-2504. Capitol City Realty, Inc. Eastport, Michigan, 49627

348 Cemetery lots

PARKVIEW MEMORIAL, 1 single grave site. \$130. 821-9825

350 Farms for sale

HOWELL - 290 acres, 1 mile river frontage, 2 miles road. With house, barn, 100 ft. lake. Call or write: J. G. Howells, 681-1159 or 681-2308

352 Commercial Industrial

COMMERCIAL acreage Grand River, Novi area. With house, 1/2 acre, 100 ft. frontage. \$39,900. 399-9400

ACREAGE Two adjoining industrial sites on railroad in Wixom area. 24 acres and 78 acres on land contract terms. \$7,500 per acre. **GODDARD REALTY** 624-4545

WINDSOR, ONTARIO 19 acres, commercial in Wixom area. The Ambassador Bridge. Ideal for Motel or small shopping Mall. 642-4527

NORTHVILLE 422 E. Main Large 3 bedroom home used as an antique business. Can continue that or use as any use in regulated industrial district zoning. Excellent parking. \$39,900. **JAMES C. CUTLER REALTY** 349-4030

MERRIMAN RD - 104x380, zoned M1. Brick house, could be used for office. **RADAR** 476-2444 \$5 Sg. Ft. BUILDING FOR SALE. 500 Sg. Ft. A YEAR RENT.

Well constructed 27,000 sq ft main floor office and store bldg on corner site. 76x146 across from Farmington State and Community National Banks. Vacant 2nd floor has approx. 14,000 sq ft divided into offices with lavatory and passenger elevator service. Sacrifice price of \$135,000 or \$5 a Sg. Ft. including the site. Entire building also available for rent or lease at \$10 a sq. ft. a year.

ANNETT Realtors - Since 1923 338-0466 Office Open Sun. 1-5 Any other time, call 682-9072

1600 Sq Ft. Building on Ford Rd Westland. High traffic area. Now housing Boutique & Upholstery shop. Immediate possession. \$29,900. 455-2333 or 722-6202

TROY BY OWNER 140 ft on Maple Rd. Perfect for professional or small business. Good investment opportunity. Ask for Mrs. Schulte 1-725-9629

354 Income Property For sale

LAKEFRONT DUPLEX Nice large tree yard, good beach, good rental area. \$46,500. 363-1944

400 Apartments to rent

GLOVER REAL ESTATE ONE Adrian 317-263-6466

\$750 MILLION available for Construction of Apartments, Condominiums, Motels and any Commercial or Industrial Projects. Call anytime 846-8315

362 Real Estate Wanted

HAVE BUYERS for 3 and 4 bedroom colonials in Livonia and Farmington. \$50,000 - \$70,000. Please call for an appointment. E.H.O. MAYFAIR 522-8000

AN OPEN INVITATION TO TRY TRIAD Buying? Selling? Building? Leasing? You'll find the answers to all your questions by coming in to visit. At no obligation to you, our qualified staff will be pleased to discuss your real estate needs, and if you so choose, we will serve you personally and professionally. SO since you have nothing to lose, WHY NOT call or come in?

TRIAD REALTY 19075 W. 10 Mile Rd. Southfield 358-4663

A BETTER REAL ESTATE SERVICE FOR HOME OWNERS WHY LEE? There can be no finer Recommendation than Attorneys, Banks, Title Companies and Satisfied Customers.

LET US PROVE How easy you can have your home sell for **TOP DOLLAR** CHOOSE YOUR PLAN • Guaranteed Sales Plan • All cash, no waiting plan. Get all the facts before you decide.

LEE Call Lee and send packin 261-5700

INSTANT CASH \$ \$ Our cash buys pay all cash for homes, equities and land contracts. No waiting, no delays. Get our price and you will get more money. Call for free offer.

QUICK CASH Investment buyers for houses or land contracts. Call and ask for: MEL or GEORGE 427-5828

CASH FOR YOUR HOME Immediate Equity REDFORD-TAYLOR-WESTLAND FARMINGTON-LIVONIA AREA Call Mr. Jack Keoshian ALGER F. **QUAST** REALTORS 538-2000

354 Income Property For sale

INCOME

PROPERTY, Hamburg area. 2 duplexes, 2 units each with lake privileges. Live in one, rent the other. Make payments plus income. COM-961.

SCHAEFER REAL ESTATE 218 S. MAIN ST. MILFORD 685-1543 HARTLAND 632-7469

APTS. Investments that make you money plus several tax savings advantages. For personal investment consultation call **Jardine & Laurencelle COMMERCIAL REAL ESTATE** 549-8320

DOWNTOWN BIRMINGHAM 2 family. Low down payment. **Awedian Properties** 334-5000

356 Investment Property For sale

NEW REAL ESTATE INVESTORS How to get into the real estate investment business. Know what you're doing & why. A blueprint step by step plan that guides you through your 1st purchase & how to manage your own investments. Call for private consulting appointment. Ask for Bill O'Riley. **O'RILEY REALTY** 689-8844

358 Mortgages Land Contracts

TOP DOLLARS All cash paid for suburban and get more money. Fast closings, no waiting, no delays. **VISTA INVESTMENT CO** 427-5828

360 Business Opportunities

HAIR STYLIST with good following, call and we will talk business. 453-4426

TEACHERS can earn \$1,000 per month full or part time. Potential \$30,000 a year. Small investment. **Ritoni Associates, P.O. Box 2333, Livonia, Michigan**

COMMERCIAL Prime location next to new bank, small industrial town SE Mich. Over 150 ft. road frontage. State Hwy. 52x100 block & brick bldg with carpeted showroom, 2 offices & shop area. 40x60 Quonset bldg., 15x40 Butler metal bldg. Paved & lighted parking. \$110,000. Terms Call Hough.

PIZZA PARLOR No nearby competition downtown area. college town SE Mich. Ample parking. Mint condition throughout. Excellent gross. Business & equipment including 2 delivery vans. \$55,000. Terms. Real estate available. Rex Glover.

CLASS C BAR-SDM license Dance permit. Seats 90. Ample parking. Good condition throughout. Short order food. Consistent high volume profit. \$135,000. Terms. Gordon Crane.

ICE FOLLIES TICKET WINNER Sandi Bonfiglio 5008 Kings Gate Way Bloomfield Hills, MI 48013

But you must call the Promotion Dept. of the Observer & Eccentric by 5:00 p.m. Friday, November 28, 1975, to claim your TWO FREE ICE FOLLIES TICKETS. 261-8600, ext. 209

CONGRATULATIONS!

LARGE LUXURY APARTMENT Old Town Farmington. Dishwasher, trashwasher, washer/dryer 1 bedroom, den, large balcony, living room, open stairway with vestibule. Sunroom. Shag Carpeting.

338 Lots and Acreage For sale

CLARKSTON WATERFRONT 2 building sites with 110 ft on black top road. Area of 850,000 to 875,000 homes \$950 each. Har-greaves & Pilarcik Realtors Inc. 625-1333

ROCHESTER AREA UNIQUE HOMESITES

Wooded lot 1 mile N of town on Canyon Rd \$18,500
FOUR OR 10 acre sites, woods, stream, 7 miles N of town on De-quandre. Easy terms.
LAKEFRONT 1 acre 2 miles out of town. \$28,500
THE SMITH CO. REALTORS 651-3300 eves. 651-6699

ROCHESTER - 2 miles north - acre lots, rolling, wooded with gas, sanitary sewer \$14,000 731-8146

BRIGHTON Rural area, acreage and lots in beautiful rolling, wooded setting. Prices will never be lower. 229-2140

WOODED HILLTOP

Rustic 1/2 acre with exotic view in prestige custom home area next to Bald Mountain Park near Meadow-brook, Pine Knob & 1-75 Condo-terms

LADD WILLIAMS REALTORS

391-3300

SOUTH LYON Area, two 1 acre lots, restricted building, gas, 5 year contract. Paved road, 1 mile to I-96 1-437-8350

Dream Come True

A home site like nothing ever offered before. Located in Orion Township on an isthmus. Frontage on 2 lakes. Secluded, private, beautiful oak trees. Shown only by appointment. Box 802, Observer & Eccentric Newspapers, 36251 Schoolcraft, Livonia, Michigan 48150.

338 Lots and Acreage For sale

ACRES & ACRES 1.2 acres. This building site is rolling and completely wooded with large shade trees. This lot has lake privileges and is priced at \$7900. Land contract terms.

1.25 acres, contains a large rolling hill to build on, has 145 feet of road frontage and is in the Brandon area. \$7900. Land contract terms.

Pangus Realtor

Open 7 days, 10-7
Call Collect, 627-2815
1839 M-15, Ortonville, 48862

BRIGHTON

6 1/2 ACRES with private pond. Black top road, excellent schools. Good shopping. Four miles away. \$16,900. VA-788

SCHAEFER REAL ESTATE

218 S. MAIN ST. MILFORD 685-1543 HARTLAND 632-7469

1-75 EXPRESSWAY

470 acres, sewer, paved frontage on Dixie Hwy at I-75 exit. Located on Oakland County - Genesee County line.

464 acres on I-75 and Holly Rd. Various zoning. Genesee County.

All or part of each - also many small parcels.
CALL BOB BELLARIS WITH BRUCE POLLOCK & ASSOCIATES REALTORS
G-8455 S. Saginaw Rd. Grand Blanc, Michigan, 48439
1-694-0330

338 Lots and Acreage For sale

17 Building lots, Commerce - West Bloomfield area. Terms. Several wooded.
GREEN LAKE RLY. 363-1591

ONE acre on Greening in Farmington, with sewers, lot #42. \$15,000. 353-3630

PRICE SLASHED

Rolling Wooded Building Sites Plymouth area. 1.3 to 1.5 Acre. \$8,900. 699-4753

340 Lake-Resort Property For sale

ST HELEN, Roscommon County, 3 bedroom, year round house on large corner lot, school bus routes, 3 1/2 car garage, electric heat, beautifully made natural rock fireplace, year round vacation land, 170 miles from Detroit, close to State forest, great hunting, fishing and snowmobiling. \$28,000. 313-477-9719

ALPENA AREA, west side of Long Lake, 75 ft. frontage, sand beach with 12 x 55 New Moon trailer. Lot has all sanitary improvements. Call 427-8687

WALLOON LAKE (Boyne County) - Chateau. Also building sites. R.B. Brooks, Grand Rapids. Weekdays till 8 PM. Call 616-362-7761

342 Lakefront Property

CONTEMPORARY BI LEVEL ON UPPER LONG LAKE W. Bloomfield. Many custom features. \$79,900. 323-7285

BRICK 3 bedroom, 300 ft off lake, walk out lower level. White Lake Township \$33,500. 363-8594

LAKE ORION - Builder's model closeout. \$2,000 rebate. Immediate occupancy. Spacious 4 bedroom colonial with 80 ft water frontage. Appliances, carpeting. Asking \$54,500. 1-75 North to Lapeer exit. North on Lapeer 6 miles to Clarkston Rd. West on Clarkston to Pine Tree 1/2 mile to Arbrook Way. West on Arbrook Way to Model Open Sun 2 to 5 PM. ROSE POINTE HOME BUILDERS. 1-884-7401

342 Lakefront Property

Union Lake area - Lakefront. Rolling, maintenance free, 4 bedroom, fireplace, good assumption. Under \$35,000.

EARL KEIM OF THE LAKES

624-7100

LAKEFRONT HOME ON WOLVERINE LAKE BY OWNER

4 bedrooms, 1 full bath, 2 1/2 baths. Fireplace, fully carpeted, 2 car attached garage. Loaded with deluxe features. \$65,900. Call between 8 AM - 4 PM, ask for Nancy. 857-4822. After 6 PM, 624-3706

Wolverine Lake Privileges - new on the market, 3 bedrooms, full basement. Hurry. \$26,500.

EARL KEIM OF THE LAKES

624-7100

DESIGNS ON OWNING A NEW HOME? Lakefront sites for the modest income homes you will give up your ideas and we will put them into reality. Call for both details about LAKE ORION COUNTY CLUB SUB.

(Our agents can aid you in the sale of your present home while your new dream home is under construction.)

L. EADY & ASSOC.

626-4711

OPEN SUN. 2 TO 5 BEAUTIFUL GREEN LAKE FRONTAGE (175')

Spacious contemporary ranch with panoramic lake view from 33x18 living room. Ideal for entertaining & year around vacationing at home. California room 21x19, also large dock, covered boat well, nice cabana & super lawn sprinkling system. Immediate possession. West Bloomfield schools. S off Willow, N of Hiller. 6499 Alden Dr. West Bloomfield. \$109,900.

ASK FOR J. DEPORRE chamberlain

626-9100 626-6330

A MUST SELL! OPEN SUN. 2-5

8326 Golfside, W of Union Lake Rd. Long Lake. 25 minutes from Detroit, immaculate, large, 3 bedroom brick multi-level, 2 baths, large family room, beamed ceilings, 2 fireplaces, attached garage, gorgeous view across from golf course. Low \$70's.

GREEN LAKE RLY. 363-1501

342 Lakefront Property

LISTING EXPIRED. Lake Neva lakefront, neat, nice, like new. After 6 PM. 887-4649

BLOOMFIELD

Approximately 8 acres, including frontage on Gilbert Lake. Surveyed for residential home, possible cluster housing. Contains 1 three bedroom home that could be renovated. Realistically priced with terms.

ANNETT REALTORS - Since 1923

338-0466
Office Open Sun. 1-5
Any other time, call 682-9072

344 Country homes

PRICED TO SELL. At \$29,900 A SHARP 3 bedroom Ranch situated at end of street, where there is no drive through traffic. Completely fenced in yard. All carpeted and less than 1 year old. 1st floor utility room and 1 1/2 car garage. See it. You'll Love It.

BUILDER'S HOME. Lovely 3 bedroom Ranch with 2 car attached garage and large country kitchen. Just off M-36. Only \$34,800.

McGlynn Real Estate
Brighton 1-227-1122

LAPEER AREA 75560

Executive owned new brick ranch, located in the scenic hills, northeast of Lapeer, Mich. 3 bedrooms, 3 bath, family room, fireplace, basement, 2 garages. Hilly and wooded. 10 acres. Restricted acre. Private drive. \$75,000. Terms. Evenings 798-8792

IMLAY CITY 75628. Hilly wooded scenic 10 acre parcel, located northwest of Imlay. \$12,950. Liberal terms. Evenings 644-1274.

LAPEER AREA 74653. 30 acre farm. 4 bedroom sound older farm home. 100 ft. older barn. Rolling land. \$39,900 terms. Evenings 644-1274.

John A. Rowling Inc. Almont, Mich. 798-8797

WHITMORE LAKE

2,352 sq ft tri-level on 1.15 acres of land. 5 bedrooms, 3 full baths, family room, rec. room, 2 car garage, circular drive. \$44,900.

OREN F. NELSON REALTOR
9163 Main St. Whitmore Lake 1-449-4466
Evenings 419-4466 or 419-4143 419-2481

340 Apartments to rent

"LUXURY LIVING" AT CHATHAM HILLS APT. HOME

WITH ATTACHED GARAGE ON OLD GRAND RIVER BETWEEN DRAKE & HALSTEAD

CHATHAM HILLS offers the finest in Year Round Resort Living. Things like: Luxurious indoor swimming pool, saunas, game room, modern electric kitchen, full carpeting, children's playground, sound and fire proofed construction and more!

AT A PRESTIGE ADDRESS IN FARMINGTON 1 and 2 Bedroom Apts. With Attached Garage From \$235

MODELS OPEN DAILY 12-7 PHONE: 476-8080

Property Management By Consolidated Mgmt. 358-5550

344 Country homes

METAMORA - Nearly new 3 bedroom country ranch home with finished basement & large fireplace. 4 beautiful landscaped acres fenced with split rails including a beautiful pond & view. \$58,500.

ANTONELLI REALTY

5522 Main St. Dryden Only 1/2 hour from Birmingham 1-796-3535

346 Northern property

TRaverse CITY CONDOMINIUM on the shores of East Grand Traverse Bay. Large 2 bedroom unit with lots of amenities. Beautifully decorated and carpeted. Real Estate One of Grand Traverse. 616-947-2000

LAKEFRONT CHALET - GRAND TRVERSE BAY 3 large bedrooms, 2 baths, big living room, fireplace, wraparound deck, wood ed lot, 100 ft. of nice beach. North of Elk Rapids 570 Betty Weston. 616-599-2500. Capital City Realty, Inc. Eastport, Michigan 49627.

IDEAL FOR SKIERS. 1800 sq ft. 2 story cedar chalet, custom built in 1973. 4 Bedrooms. Cathedral ceilings. Large 2 car garage. Three bedroom fireplace, all appliances. All on 8.8 acres between Shanty Creek and Shanty Creek ski resorts. Bellaire, Mich. By owner. \$45,000. 945-1099

NEW 3 bedroom, 2 bath, fireplace, 2 car garage. Full basement home of quality construction. Grand view of Bay. Natural gas forced air heat. 4 inch well, 100 ft x 200 ft lot. Immediate possession. AND IT QUALIFIES FOR REBATE BEFORE JAN 1st. \$44,900.

ALSO NEAR BY 3 year old, 3 bedroom, 2 bath bi-level ranch. Living room 13' x 22'. Beautifully carpeted, fireplace, window wall overlooking the bay and island. Full length decking, 2 car garage. Large landscaped lot and a private easement to the bay for this home alone. \$49,900.

Call E. Leronzi 616-946-2997. PAID REAL ESTATE. 621 W. Front St. Traverse City, Mich. 947-5341

NEAR OSCODA, large A-frame, excellent winter and summer sport area, extra lots available. 477-4076.

LAKE MICHIGAN - COZY 2 BED ROOM HOME. Lovely kitchen, pleasant living room with corner fireplace, 40 acres, heavily wooded near Clare, or take a complete set up mobile home near Lake George for \$5,900 on 25 x 180 lot. DIAL DARRYL.

NORTHERN PROPERTIES. We have a large selection of choice lots and acreage. 40 acres, heavily wooded near Clare, or take a complete set up mobile home near Lake George for \$5,900 on 25 x 180 lot. DIAL DARRYL.

Norwood

No. 11, Inc. 522-3010

OLD REMODELED SCHOOL HOUSE at Torch Lake Village on U.S. 31, close to beautiful Torch Lake. Former gift shop - make excellent antique shop or doctor's or professional offices. Terms. Call or write Carlotta L. Kessler, 616-309-2304. Capital City Realty, Inc. Eastport, Michigan 49627.

SKI COUNTRY. 25 ACRES, 3 bedroom, 2 bath, 4 years old. Deer Lake over looking Boyne Mt. 600 ft lake frontage with a 10 acre corral, 30x50 ft barn, 5 trout ponds, smaller building used as tackle shop. Appraised at \$120,000. will sacrifice for \$89,000. Transferred to Florida. Call after 5 pm. 1-616-382-6100.

5 and 10 acre parcels bordering state land, beautifully wooded, deep in Kalkaska State Forest. 2 miles from Manistee River, magnificent view, excellent County road access, outstanding hunting and fishing location. Low down payment, low monthly payments. Write Wildwood Land Company, P.O. Box 410, Kalkaska, Michigan, 49659 or call day or evening, 616-258-5747.

346 Northern property

GRAND TRVERSE BAY - South of Charlevoix 250 ft. of frontage, mature trees, good beach and 10 plus acres. Call or write Carlton L. Kessler, 616-599-2504. Capital City Realty, Inc., Eastport, Michigan 49627.

BEAUTIFUL all brick home on the river. River connects to Lake Belleaire and beautiful Torch Lake. Home has 4 bedrooms, 2 fireplaces. Family room, dining room and 2 car attached garage. Ideal for retirement or fun home. Call or write Carlton L. Kessler, 616-599-2504. Capital City Realty, Inc., Eastport, Michigan, 49627.

348 Cemetery lots

PARKVIEW MEMORIAL, 1 single gravestone. \$130. 821-8253

350 Farms for sale

HOWELL - 290 acres, 1 mile river frontage, 2 miles road frontage. basal drive bridge. Ideal for immediate turn on farming. Owner: 1-887-1159 or 681-2308

352 Commercial Industrial

COMMERCIAL acreage Grand River, Novi area. With house re-modeled and out \$96,000. 14 down After 4 PM. 399-9400

ACREAGE. Two adjoining industrial sites on railroad in Wixom area. 24 acres and 78 acres on land contract terms. \$7,500 per acre. GODDARD REALTY 624-4545

WINDSOR, ONTARIO

19 acres, commercial, 4 miles from Amherst, 100 ft. of frontage. Ideal for Motel or small shopping Mall. 642-4527

NORTHVILLE

422 E. Main. Large 3 bedroom home used as an antique business. Can continue that use or any use in regulated industrial district zoning. Excellent parking. \$39,900. JAMES C. CUTLER REALTY 349-4030

MERRIMAN RD - 104x380, zoned M-1. Brick house, could be used for office. RADAR 476-2444

\$5 Sg Ft. BUILDING FOR SALE. 600 Sg Ft. A YEAR BEAT. Well constructed 27,000 sq ft. masonry office and store bldg on corner site. 26x148 across from Pontiac State and Community National Banks. Vacant 2nd floor has approx 14,000 sq ft. divided into offices with lavatory and passenger elevator service. Sacrifice price of \$135,000 or \$5 a Sg Ft. including the site. Entire building also available for rent or lease at \$66 a sq ft. a Year.

ANNETT REALTORS - Since 1923

Office Open Sun. 1-5
Any other time, call 682-9072

1600 Sq Ft. Building on Ford Rd. Westland. High traffic area. Now housing Boutique & Upholstery shop. Immediate possession. \$29,900. 455-2333 or 722-6202

TROY BY OWNER

110 ft on Maple Rd. Perfect for professional or small business. Good investment opportunity. Ask for Mrs. Schulte 1-725-9629

354 Income Property For sale

LAKEFRONT DUPLEX. Nice large tree yard, good beach, good rental area. \$46,300. 363-1044

354 Income Property For sale

INCOME PROPERTY. Hamburg area. 2 duplexes, 2 units each with lake privileges. Live in one, rent the other. Make payments plus income. COM-961.

SCHAEFER REAL ESTATE

218 S. MAIN ST. MILFORD 685-1543 HARTLAND 632-7469

APTS.

Investments that make you money plus several tax savings advantages. Several apartments available. For personal business. Consultation call.

Jardine & Laurencelle COMMERCIAL REAL ESTATE 549-8320

DOWNTOWN BIRMINGHAM

2 family low down payment Awedion Properties 334-5000

356 Investment Property For sale

NEW REAL ESTATE INVESTORS! How to get into the real estate business. Know what you're doing & why. A blue print step by step plan that guides you through your 1st purchase & how to manage your own investments. Call for private consultation appointment. Ask for Bill O'Riley. 689-8844

358 Mortgages Land Contracts

TOP DOLLARS. All cash paid for suburban land contracts. Get our price and get more money. Fast closings, no waiting, no delays. 455-4426

VISTA INVESTMENT CO

427-5828

360 Business Opportunities

HAIR STYLIST with good following, call and we will talk business. 455-4426

TEACHERS can earn \$1,000 per month, full or part time. Potential \$30,000 a year. Small investment. Hatori Associates, P.O. Box 2333, Livonia, Michigan 48150.

COMMERCIAL. Prime location next to new bank, small industrial town. S.E. Mich. Over 150 ft. road frontage. State Hwy 52x100 block & brick bldg with carpeted shop room, 2 offices & shop area. 18x50 Quanset bldg 15x40 Butler metal bldg. Paved & lighted parking. \$110,000. Terms. Call Hough.

PIZZA PARLOR. No nearby competition downtown area. college town. S.E. Mich. Ample parking. Mint condition throughout. Excellent gross business & equipment including 2 delivery vans \$55,000. Terms. Real estate available. Rex Glover.

CLASS C BAR/SOUL license. Dance permit. Seats 99. Ample parking. Good condition throughout. Short order food. Consistent high volume profit. \$135,000. Terms. Gordon Crane.

GLOVER REAL ESTATE ONE

Adrian 517-263-4646

\$750 MILLION available for Construction of Apartments, Condominiums, Hotels and any Commercial or Industrial Project. Call anytime. 846-8315

362 Real Estate Wanted

HAVE BUYERS for 3 and 4 bedroom colonials in Livonia and Farmington. \$50,000 - \$70,000. Please call for an appointment. E.H.O. MAYFAIR 522-8000

AN OPEN INVITATION TO TRY "TRIAD" Buying? Selling? Building? Leasing? You'll find the answers to all your questions by coming in to visit. At no obligation to you, our qualified staff will be pleased to discuss your real estate needs and if you so choose, we will serve you personally and professionally. SO since you have nothing to lose, WHY NOT call or come in.

TRIAD REALTY

19075 W. 10 Mile Rd. Southfield 358-4663

A BETTER REAL ESTATE SERVICE FOR HOME OWNERS. WHY LEE? There can be no finer recommendation than from our former Title Companies and Satisfied Customers.

LET US PROVE. How easy you can have your home sell for.

TOP DOLLAR CHOOSE YOUR PLAN

• Trade-in Plan
• Guaranteed Sales Plan
• All cash, no waiting plan
Get all the facts before you decide.

LEE

Call Lee and start packin' 261-5700

INSTANT CASH \$ \$

Our cash buys pay all cash for homes, equities and land contracts. No waiting, no delays. Get our price and you will get more money. Call for free offer.

Advance of Michigan 427-5400

QUICK CASH

Investment buyers for houses or land contracts. Call and ask for MEL or GEORGE 427-5828

CASH FOR YOUR HOME

Immediate Equity REDFORD-TAYLOR-WESTLAND FARMINGTON-LIVONIA AREA. Call Mr. Jack Keoshian ALGER F. 646-2866

QUAST REALTORS

538-2000

362 Real Estate Wanted

NO LISTINGS WE JUST PAY **CASH**

We do not want to list your home. We want to buy it and pay you cash. No stalling or promises. No fees or commissions. Just the best price. SOUND 522-4440

FAST CASH

Classified Want Ads

522-0900 644-1070



400 Apartments to rent

SENIOR CITIZENS Woodbrook Townhouses 123 Bed Townhouses FROM \$42 PER MONTH

400 Apartments to rent

APPLE GROVE 1-2 BEDROOM APARTMENTS FROM \$195 PER MONTH

400 Apartments to rent

GREAT OAKS APARTMENTS In the Heart of ROCHESTER

400 Apartments to rent

ONE bedroom apartments. Stove, refrigerator, drapes, carpeting, disposal, central air, central heat.

400 Apartments to rent

Apartment Living BROOKDALE CLUB OF FARMINGTON

400 Apartments to rent

\$129 PER MONTH 3 MONTH SPECIAL Enjoy the year around facilities of Kensington State Park while living in our spacious new 1 and 2 bedroom apartments.

400 Apartments to rent

ROCHESTER MEADOWS APARTMENT offers the best apartment at the best price.

400 Apartments to rent

SYLVAN ON-THE-LAKES A Singularly beautiful setting from 2 lakes. Winter and summer recreation at your doorstep!

400 Apartments to rent

SQ. LAKE HILLS ENJOY LAKE LIVING YEAR AROUND

400 Apartments to rent

ICE FOLLIES TICKET WINNER Robin Lawson 6762 Bison Westland MI 48185

400 Apartments to rent

Cedarwood Apts. New 4 & 2 Bedroom Apts. FROM \$200

400 Apartments to rent

THE VILLAGE APARTMENTS GARDEN CITY & WESTLAND AREA

400 Apartments to rent

CRANBROOK CENTRE Southfield's finest - large luxurious 2 bedroom, 2 bath apartments.

400 Apartments to rent

Seeing Is Believing So to become a believer you should see us from the inside.

400 Apartments to rent

Modern Deluxe 1-2 Bedroom Units W/Outer Dr-Schoolcraft area

400 Apartments to rent

the finest in Birmingham Bloomfield APTS AND TOWNHOUSES

400 Apartments to rent

Overlook Rochester From your 2 bedroom apartment or townhouse.

400 Apartments to rent

401 Apt. Furniture Rental RENT FURNITURE \$30 mo. & up

400 Apartments to rent

OXFORD PLACE IT'S THE BEST YOU'LL EVER SEE Huge 23 Bedrooms FROM \$199

400 Apartments to rent

RELOCATE before Winter's ice and snow Charming apartments on major bus routes.

400 Apartments to rent

Lake Geneva WASHER and DRYER IN EVERY APARTMENT

400 Apartments to rent

INDEPENDENCE GREEN APARTMENTS IN FARMINGTON HILLS

400 Apartments to rent

WESTLAND ESTATES & WAYNEWOOD APTS. 1 and 2 bedrooms \$190 and up

400 Apartments to rent

400 Apartments to rent THE ULTIMATE! in apartment living

400 Apartments to rent

le Chateau 25660 SOUTHFIELD ROAD 557-6883

400 Apartments to rent

RIVER BEND APARTMENTS 30500 West Warren

400 Apartments to rent

CONSOLIDATED MANAGEMENT (358-5550) RENTAL DIRECTORY

400 Apartments to rent

Edgewood Ct. N. BIRMINGHAM 2 bedroom townhouse 1 1/2 bath fully carpeted.

400 Apartments to rent

PEACE QUIET & SECURITY New 1 Bdrm Apts. Adult community only.

400 Apartments to rent

Pine Lake WASHER and DRYER IN EVERY APARTMENT

400 Apartments to rent

WATERFORD-CLARKSTON AREA Don't Miss Our "Inflation Buster" Special Offer

400 Apartments to rent

Windmill Pond Apartments Conventions, Inc. located on Warren Blvd.

400 Apartments to rent

Village Manor Apts. OXFORD NEW 1 BEDROOM APT. AT \$155 FEATURES

400 Apartments to rent

WESTLAND TOWERS Luxury Hi-Rise \$240 Rentable Plan

400 Apartments to rent

FRANKLIN PALMER In Canton Township On Palmer Rd. W. of Lilley

400 Apartments to rent

VILLAGE SQUIRE In Canton Township ON FORD RD. 1 Mile W. of Newburgh

400 Apartments to rent

MT. VERNON TOWNES Townhouse Rentals In Southfield on Mt. Vernon Blvd.

400 Apartments to rent

BLUE GARDEN APARTMENTS WESTLAND Only a few available 1 & 2 bedroom apartments.

400 Apartments to rent

BEDFORD SQ. APTS. 1 & 2 bdrms. now being completed

400 Apartments to rent

LAHSER MANOR APTS One and two bedroom apartments

400 Apartments to rent

HAMPTON HOUSE APARTMENTS 1 & 2 Bedrooms FROM \$170

400 Apartments to rent

LAHSER MANOR APTS One and two bedroom apartments

400 Apartments to rent

LAHSER MANOR APTS One and two bedroom apartments

400 Apartments to rent

HILLCREST CLUB Plymouth Rd. & Haggerty Mile E. of Downtown Plymouth

400 Apartments to rent

HAWTHORNE CLUB IN WESTLAND 7710 Merriman by Ann Arbor Trail

400 Apartments to rent

LAHSER MANOR APTS One and two bedroom apartments

400 Apartments to rent

LIVE ON THE PARK PLYMOUTH PARK APARTMENTS

400 Apartments to rent

LAHSER MANOR APTS One and two bedroom apartments

400 Apartments to rent

LAHSER MANOR APTS One and two bedroom apartments

400 Apartments to rent

LAHSER MANOR APTS One and two bedroom apartments

400 Apartments to rent

LAHSER MANOR APTS One and two bedroom apartments

400 Apartments to rent

LAHSER MANOR APTS One and two bedroom apartments

400 Apartments to rent

LAHSER MANOR APTS One and two bedroom apartments

400 Apartments to rent

LAHSER MANOR APTS One and two bedroom apartments

400 Apartments to rent

LAHSER MANOR APTS One and two bedroom apartments

400 Apartments to rent

LAHSER MANOR APTS One and two bedroom apartments

400 Apartments to rent

LAHSER MANOR APTS One and two bedroom apartments

400 Apartments to rent

LAHSER MANOR APTS One and two bedroom apartments

400 Apartments to rent

LAHSER MANOR APTS One and two bedroom apartments

400 Apartments to rent

LAHSER MANOR APTS One and two bedroom apartments

400 Apartments to rent

LAHSER MANOR APTS One and two bedroom apartments

400 Apartments to rent

LAHSER MANOR APTS One and two bedroom apartments

400 Apartments to rent

LAHSER MANOR APTS One and two bedroom apartments

GRAND OPENING BRIARWOOD APARTMENTS Bloomfield-Union Lake Area

green hill park concept In picturesque Farmington Hills

402 Furnished Apts. For Rent

SOMERSET MALL AREA MAPLEWOOD MANOR APARTMENTS 2200 Crooks Rd. North of Maple (1 1/2 Mile) FURNISHED 1 BEDROOM

Short term Lease available Fully carpeted, all utilities except electricity, pool air conditioning, party room, adults, no pets. Also near Oakland Mall & 135.

AVAILABLE IMMEDIATELY RESIDENT MGR 362-0720

BIRMINGHAM 3 rooms furnished upstairs apartment in private home with private bath. Single's middle aged persons. Non-5 MI 6-1447

NEW

deluxe 1 bedroom furnished apartment with central heating & air conditioning, disposal, dishwasher, sound proof & children. 620 S. Center, downtown Royal OK \$265 per month. Applicants must make over \$10,000 per year. Call Mike 349-8320

SUBLEASE Jan 1 - May 1, deluxe 2 bedroom, 2 bath, completely furnished on Somerset golf course. Adults No pets \$395 month. 643-0553

AVAILABLE DEC 1, Luxury 1 bedroom, north Woodward area. Short term lease available. \$250-\$345

MONTHLY LEASES COMPLETELY FURNISHED Levels 1 & 2 bedroom apartments. Linens, dishes, TV, air. Excellent locations. 1309 S. University. Beach ROYAL CHAMBERS APTS 334-1502

404 Houses to rent

THIRTEEN Mile Greenfield area 2 bedroom, \$180. Suitable for office use. No pets. After 5 PM 333-2812

SCHOOLCRAFT Laborer Area 2 bedroom, \$179 plus security of \$200. 537-8873

NORTHVILLE, desirable 2 bed room overlooking golf course. Stove, refrigerator, hot water heat. References. Security deposit. By appointment 349-6363

WOODMFIELD HILLS Brand new 4 bedroom 2 1/2 bath home with formal dining room, formal living room, 2 car garage. \$895 per month. 644-0024

EIGHT Mile Inlander, 2 bedroom large living and dining room, couple only. No pets. \$250 month. Security deposit and references required. 851-6227

WEST BLOOMFIELD overlooking lake 3 bedrooms, central air, 2 1/2 car garage, carpeted, heat, appliances, \$300 month. Security deposit. References. 681-9367

FARMINGTON HILLS 2 bedroom ranch on 1/2 acre scenic acres with stream. Dining room, breakfast room, kitchen appliances, carpeted, drapes, attached garage. Available January 1 at \$450. 349-3680

BEVERLY HILLS 3 bedroom brick ranch, fireplace, finished basement, stove, 2 baths, 1 1/2 car garage. Available January 1 at \$350. 644-8340

BIRMINGHAM 2 bedroom older home east of Woodward. Appliances, dining room, basement. Available now at \$210. GOODE MI 7-1898

TWO bedroom unfurnished house with garage, stove, refrigerator. \$250 month. Detroit KE 3-1835

SMALL 2 bedroom cottage with fireplace unfurnished or furnished. Hale, Mich area. Access to Joe's Lake. \$100 month plus \$100 security. Utilities not included. 453-2960

THREE bedroom ranch newly decorated carpeted garage. 18 Mile. Dequindre \$225. One month security. Available immediately. Call 4-7 PM 309-5163

REDFORD TWP 1850 Knight St. \$250 monthly. 3 bedrooms, unfurnished. Call Mr. Elms, Yoma Realty 329-2520

CLEAN 2 bedroom home, NW Detroit. Immediate occupancy. Garage, fenced yard, basement. Security deposit required. 338-2810

INKSTER 5 MILE RD area 3 bedrooms, basement, large lot. All appliances furnished including air conditioner. \$325 month. 525-5051 or 487-1758

ICE FOLLIES TICKET WINNER

Kay Turk 2178 Chalfont Dr. Rochester MI 48063

But you must call the Promotion Dept. of The Observer & Eccentric by 5:00 p.m. Friday, November 28, 1975, to claim your TWO FREE ICE FOLLIES TICKETS. 261-8600, ext. 209.

CONGRATULATIONS!

HOME FOR LEASE Levels large 4 bedroom colonial 1 block from St. Hugo's. Children welcome. 1/2 acre landscaped lot, that owner will maintain. Available immediately. \$750 month. Ask for Nancy Wed. neski, 681-5698

THE DUBLIN COMPANY REALTORS 851-1300

ONE BEDROOM house Livonia. Adults only. \$140 monthly plus security. 476-1392

BIRMINGHAM 5 bedroom executive Wing Lake privileges. Formal dining, spacious living room, fireplace. Available mid December. \$530 month. References. Security. Gould & Assoc. 645-2264 549-6880

SMALL 2 bedroom house Plymouth area \$200 month plus utilities. 453-0016

W BLOOMFIELD For discriminating executive. Unusual 3 bedroom and study, 2 baths, new contemporary home. \$495 per month. Lake privileges. OPEN SUN 2-5. Call for appointment 647-5656

LIVONIA Brick 3 bedroom ranch, 1 1/2 baths, all appliances, finished basement. Adults preferred. 1 year lease plus security deposit. \$300 month. Immediate occupancy. 261-7719

TWO bedroom home with garage to rent. 7 Mile and Beech area. \$235 a month. 425-1600

SHORT TERM RENTAL available 1/27-75. 1909 4 bedroom, brick colonial 2 car attached garage, formal dining room, modern kitchen, full basement, 2 1/2 baths. Located in Woodbrook Subdivision. Plymouth Twp. \$550 per month. Security deposit and credit references required. Call Vincent at 425-1600

TWO BEDROOM ranch Southfield and 11 Mile area, \$255 per month, security deposit, immediate occupancy. Call Morrison, 353-9345 or 357-6660

AVONDALE INKSTER area 3 bedroom brick bungalow, tree room, garage, newly decorated, \$250 month, plus \$250 security deposit. 261-2698

FARMINGTON HILLS Deluxe ranch 11 rooms, double garage, central air, immediate occupancy. Lease with option to buy. Only excellent references & credit considered. 476-2629

404 Houses to rent

SOUTHFIELD 22075 Brookside Dr. at Lahser, between 8 & 10 Mile. Executive type 2 bedroom ranch on 1 acre. Newly decorated. \$360 month. \$500 monthly. References. Open Fri. & Sat. 12 to 3 P.M. for appointment other times, call between 3 & 5 P.M. 356-2949

FARMINGTON HILLS 2 bedroom house, 1 1/2 car garage. Nice place. \$250 month. Call 5-7 PM 626-2675

IN BIRMINGHAM Walk to Town. Immediate occupancy. Enjoy large yard. Call 5-7 PM 626-2675

2 bedroom ranch Large living room with fireplace, screened porch, full basement, stove, refrigerator. Newly decorated. \$400. per month. MI 4-6533

NOVI, beautiful 2 bedroom home on 4 acres, 14 x 20 custom built 1/2 car garage, garage, \$70 a week. Lower rent if willing to work in dog kennel, yard. Age over 25. No pets 349-2017

RENT YOUR HOME & HAVE PEACE OF MIND

We offer a unique TOTAL management and/or rental service for home owners. Ask for Bob Phillips, Leasing Manager

643-0100

Cranbrook

Assoc. Inc. Realtors

TROY Three bedroom brick ranch 1 1/2 baths, family room, basement, first floor laundry, maple kitchen, full carpeting, drapes, patio, circular drive. Family preferred. No pets. \$350 plus security, lease references. 689-3453

REDFORD TWP 3 bedroom completely redecorated, 2 car garage. \$295. 538-7705

NEW 2 bedroom house, carpeted, storage shed, 5 miles S. of Brighton. 8 miles W. of US-23 in Lakeland. \$230 rent, \$345 security. 1-878-6915

CANTON Twp. Wayne Westland schools. Charming 3 bedroom English Tudor on 1/2 acre. Fieldstone fireplace, stove & refrigerator. Carpeting & drapes, fenced courtyard. No pets. \$300 monthly plus \$300 security deposit. 729-2097

BIRMINGHAM responsible working female in mid 30's needed to occupy home in town with 3 of same. 645-2342

LEAVING TOWN! Don't Want To Sell?

Consult us about our rental and/or property management service. Over 6 years' experience in management field. Competitive rates.

GOODE REAL ESTATE 1411 N Woodward MI 7-1898

LIVONIA Farmington Plymouth Rds. 3 bedroom, 2 car garage, no pets. \$280 a month, \$300 deposit, available Dec 1. 261-1266

BIRMINGHAM Schools, 13 Mile - Greenfield 2 bedroom, appliances, carpeting, garage, fenced yard. \$245 month. Lease Security deposit. 644-8340

ONE OF TROY'S Finest 3 year old Colonial with 4 bedrooms, and Family room with fireplace, includes central air, immediate occupancy, \$450 month. Cranbrook Assoc. Inc. Realtors, call 643-0100

FARMINGTON HILLS 3 bedroom ranch, 1 1/2 baths, family room with fireplace, 1st floor laundry, newly decorated, lease with security deposit. \$420 per month. Call 474-9017 weekdays or evenings. 476-8923 453-2960

BIRMINGHAM, charming 2 bedroom home in close to center. Charming garage, nice yard, must see to appreciate. After 6 PM. 642-6614

BLOOMFIELD ORCHARDS ranch, 3 bedroom, family room, basement, garage, fenced yard. Appliances, newly decorated. Carpeting, drapes. \$530. 335-6286

406 Furnished Houses To Rent

ATTRACTIVE clean lakefront home, Long Lake, completely furnished, carpeted. \$325. 464-3082

BINGHAM FARMS - Large 2 bedroom ranch on 3 1/2 acres. Den, finished basement, 2 baths, attached 2 1/2 car garage, snow removal. Available January 1. Rental open to right couple. SOUTHFIELD - Nicely furnished 3 bedroom 1 1/2 bath ranch. Finished basement, attached garage. Available now until May 15 at \$300. BEVERLY HILLS - 2 bedroom ranch, den, garage. Adults preferred. Available December 15 until April 15 at \$275. GOODE MI 7-1898

REDFORD TWP 3 bedroom completely redecorated 2 car garage. \$295. 538-7705

408 Duplexes to rent

BEAUTIFUL 1 bedroom, Wayne appliances, air conditioner, heat included, \$175, no pets or children. 527-7589

410 Flats to rent

DEARBORN Chase & Ford Rd. area, vacant 1 bedroom upper Apartments. Call after 6:30 PM. KE 2-7158

412 Townhouses- Condos To Rent

FURNISHED townhouse, 15 Mile & Ryan, 2 bedrooms, pool, garage, basement, \$400 a month. 689-4098

WESTLAND Brand new Townhouse 3 bedroom. Private basement and driveway. \$295. 644-4028

PLYMOUTH 2 bedroom Apt with full basement, complete kitchen and carpet. Near shopping center. \$220 per month. \$220 security. 453-8823

CANTON TWP WHY RENT into this 3 1/2 bedroom condo for as little as \$200 a month. Full conv. bedroom overlooks living room, central air, full basement, plus many extras. Monthly payments include maintenance and credit life. Only \$230 monthly. Immediate occupancy. Must sell. KE 7-2656

EXTRA NICE FOR SALE or Rent Northfield Hills east Long Lake Rd and Crooks 2 bedrooms, 1 1/2 baths, living room, sunken living room with fireplace and mirrored wall, carpeting, draperies, full appliances, family room, patio, central air, club house with pool, tennis courts, 7 1/2 mortgage. By owner. \$37,900. 858-2340 or 681-4555

BIRMINGHAM 2 bedrooms, family room with bar, all appliances, including dishwasher, washer, dryer. Tastefully decorated. 127 pancy available Feb 1 \$375 month. References Please. 642-6372

CRANBROOK MANOR BLOOMFIELD HILLS LUXURY TOWNHOUSES

2 & 3 bedroom townhouses available with attached garage. Call 646-7500 645-2759

BIRMINGHAM - English Tudor, 4 bedrooms, 2 1/2 baths, fireplace, full basement, heated garage, walk to schools. \$375, heat and water included. 646-9189

SUB LEASE Farmington Hills, attractive 2 bedroom townhouse, immediate occupancy. 798-2749 or 837-4742

KEATINGEN New Town, 2 bedrooms, garage, all appliances, \$230. Easy access to I-75 and Oakland University. After 6 PM. 391-2304

412 Townhouses- Condos To Rent

11 MILE-GREENFIELD 2 bedrooms, 1 1/2 baths, kids pets OK. Enclosed yard, lease or sublease. \$325 a month. 559-1952 or 548-6116

TOWNHOUSE to sublet, Troy Kids and pets okay. \$295. Call 879-1883. 561-4015

THREE bedroom condo, Long Lake Rd., Troy, 2 miles Somerset Mall. Rent 1-75. Includes club membership, swimming, tennis, lake, outstanding clubhouse, heat, central air. Available Dec. 15. 353-3220

NORTHFIELD HILLS - 3 bedroom attractive St. Moritz model. Step down living room. Nicely decorated. Includes washer, dryer, range & refrigerator. \$400 month. CENTURY 21 Libby & Assoc., Inc. 644-3332

TOWNHOUSE available February 1. Beautifully decorated, fireplace, central A/C, rec. room, washer/dryer, pool, sauna, \$375. 549-2229

BIRMINGHAM AREA

Luxurious 3 bedroom Townhouse. Your \$350 monthly rental includes carpeting, air conditioning and Hot-point appliances throughout. Minutes from downtown Birmingham and close to schools. Children and pets welcome.

CRESTVIEW MANOR TOWNHOUSES 642-7208

BIRMINGHAM AREA - 3 bedroom duplexes for sub-lease by Dr. David Jacobs. For information, Please call manager at 642-7208

DEARBORN'S FAIRLANE East, Luxury condominium 2 bedrooms, central air, 2 car garage with openers, carpeting, drapes, appliances. Guards, pool, clubhouse. \$495 monthly. 271-8365

TOWNHOUSE ROCHESTER area New 3 bedrooms, all appliances, air conditioning, no pets. Lease and deposit required. \$365 monthly. Includes all utilities except electricity. Immediate occupancy. 851-6841

BIRMINGHAM OLD ENGLISH CHARM 3 bedroom townhouses, 2 1/2 baths, fireplace, garage, walk to schools. \$375. Wimbleson Terrace. Call Mr. Chynne. 842-8100

414 Florida Rentals

MARINERS VILLAGE, Tarpon Springs, rent Innsbruck 2 bedroom 2 bath, new luxury Gulf view, air conditioned condominium. Completely furnished, 60 ft balcony, marina, pool, tennis. \$1200 per month. 826-5560

FORT MEYERS one bedroom condo, week or month, references and deposit required. 363-8584

MADEIRA BEACH near St. Petersburg, Studio condominium, pool, furnished & carpeted pool & clubhouse, intra-coastal waterways. \$550 per month. Dec 15 thru April 15 or \$350 annual. After 6 PM. 851-5188

CLEARWATER attractive 1 floor condominium, clubhouse, pool, seawater or part. After 6 PM. 453-5509

LONGBOAT KEY Sarasota. Luxury condominium apartment, 2 bedroom directly on the Gulf. By week, month or season. 852-4181

MARCO Island, Florida, 1 bedroom condo, large pool, fishing dock, golf. Available weekly or monthly. 626-7375. Evenings, 681-4210

FLORIDA KEYS, Marathon 2 bedroom, 2 bath, furnished condo, New Oceanfront, 5th floor. Pool, tennis court, golf. 587-1259

FORT LAUDERDALE - beautifully furnished 1 bedroom condo, 1 block to beach, ocean view from balcony, all conveniences, excellent location, available immediately. 583-5407

OCEAN FRONT condominium in Pompano Beach, Florida, 2 bedrooms, 2 baths, excellent recreational facilities, for information call 358-1611.

SEASONAL OR YEARLY RENTAL

or will sell, new one bedroom, 1 1/2 bath apartment in South Palm Beach. Beautiful view overlooking the Intercoastal Waterway. Completely furnished, two pools, ocean swimming, clubhouse, Near marina. Write J.T. Robertson, 2000 S. Ocean Blvd., Apt. 1-L, Boca Raton, Fla. 33432 or phone 305-395-5872

FLORIDA Redington Beach, near St. Petersburg. Delightful new Gulf front, 5th floor corner Condominium, 2 bedrooms, 2 baths completely furnished. Large wrap around balcony. Spectacular view. Monthly 4th floor unit also available. January only. Owner. 331-9843

BOCA RATON near Super deluxe decorator furnished apartment on ocean. Underground parking 2 bedrooms, 2 baths. Available for season \$1,000 per month. No pets. 517-351-0773

BEAUTIFUL FURNISHED condominium overlooking swimming pool, tennis court & golf course. Located on Holly Brook Golf & Tennis Club W. of Hollywood, Florida. Available only months of March, April. Call 353-2048

KEY COLONY beach, Florida Keys. Rent luxury 2 bedroom 2 bath condo on ocean. Pool. 645-0510 852-7777

CLEARWATER Beach Sand Key Gulf front apartment with 2 bedrooms, 2 baths & balcony overlooking beach. Available Jan & April. \$750 per month. 642-0529

MARCO ISLAND, Florida. A completely furnished beautiful 1 bedroom apartment, fishing, Golfing, Tennis. By Week, Month, Season. \$335-8759

POMPAHO BEACH 2 bedroom, 2 bath Condominium. Color TV, heated swimming pool, 2 week minimum, directly on ocean. 646-0046

RENT or SALE Hillsboro Beach Pompano, oceanfront. Co-op Apts. Twp 1 bedroom units, accommodations 5 people. \$26.950 each. Call 1-7653

COUNTRY CLUB APARTMENT One bedroom, golf and swimming. Boca Raton. Florida. No children. Call Mr. Eaves, Days, 341-0327, Evenings. 543-9583

416 Vacation Rentals

A-FRAME SKI chalet, winter wonderland overlooking river. Minutes to fine skiing, Grayling area. Completely equipped, cozy fireplace. \$300 per week. 517-484-5633

SKI the Boyne area, new condominium for rent for winter and summer season. On beautiful Lake Charlevoix, many excellent ski slopes and fine dining facilities in a 2 bedroom, 2 baths, dishwasher, washer and dryer. Air conditioned for summer, closed garage, private pool and marina. Call C. Borton (315) 694-6866 or Dee Adge, Boyne City, (616)382-6360

BOYNE Highlands, Chalet available by week or weekend, all conveniences, Near week available sleeps 10, after 6pm. 626-4691

SCHUSS MOUNTAIN Chalet near Boyne for rent. Weekends, full weeks, or whole season. Easily sleeps 8 adults. Call 626-1960

ATTENTIONS SKIERS-BOYNE HIGHLANDS, 1 mile, sharp turns. Sleeps 4 to 8, by day or season. Call evenings. 616-528-6460

CHARLEVOIX-a quaint 3 bedroom home with fireplace, fully equipped, available for weekly ski rental to responsible family. 692-4167

416 Vacation Rentals

DELUXE CHALET, Boyne Country 3 bedrooms, 2 baths, fireplace, beamed ceiling, Fall, winter, week, month, or seasonal rental. 5 PM. 356-6798

SKI CHALET, Boyne Country, 6 bedroom, 3 baths, fully equipped, by week or weekend. Christmas week still available. 349-0012 or 349-0850

SKIERS A-frame near Cadillac Dishwasher, fireplace, ice skating out front. Sleeps 8, available week or weekends. 286-7119

CHALET in Boyne Country, seasonal or daily rental 4 bedroom, full kitchen, 2 baths, fireplace, with in minutes of 4 major skiing areas. 353-1155. 641-9872

BOYNE COUNTRY, Completely furnished, all electric, 2 tier chalet. Upper tier - 4 bedrooms, 2 baths, kitchen, living room with fireplace. Lower tier - 3 bedrooms, 2 baths, kitchen, living room with fireplace. Tiers may be inter-connected if desired. After 7 PM. 425-8933

ACAPULCO BAY, MEXICO 1 to 3 bedroom A/C Villas, pool, bar, maid, also Tortuga - Matodoe Hotel. Near Beach-Tennis. 662-9559

ST THOMAS, VIRGIN ISLANDS Plan your Winter and Spring vacations now! Luxurious Villa with private beach, maid service and tennis courts. Three bedrooms, 3 baths. Relax in the eternal sunshine on your own spacious balcony right on the sparkling waters of the Caribbean. Enjoy sailing, snorkeling, scuba, duty free shopping. Ideal for couples or family. Call after 5 PM. Jonesville, Michigan. 517-849-929 or 849-3000. Box 98, Jonesville, Michigan 49120

LIVONIA OFFICES With all office and Secretarial Services included in one monthly fee. Metro Business Center, 33150 Schoolcraft, Suite 104, Livonia, 325-4240

TRIO Standard Federal Building, Somerset, up to 1,100 sq ft, furnished or unfurnished. Available Jan 1. Call 557-1870 or 643-9834

FROM \$75 MONTHLY SOUTHFIELD OFFICES. All services included. Phone answering, Secretarial Services Available. 29501 Greenfield Rd. Call Ken Leavitt. Nalco Management Inc. 357-6746

With all office and Secretarial Services included in one monthly fee. Metro Business Center, 33150 Schoolcraft, Suite 104, Livonia, 325-4240

BIRMINGHAM 470 N Woodward Single office or 3 or 4 room suite. Completely carpeted & draped. Kasaban Bldg., 474 N Woodward. MI 4-1200

BIRMINGHAM 470 N Woodward Single office or 3 or 4 room suite. Completely carpeted & draped. Kasaban Bldg., 474 N Woodward. MI 4-1200

BIRMINGHAM MEDICAL-DENTAL SUITE Ideally located in modern PROFESSIONAL BUILDING near Hunter and Maple. Suite contains 1790 sq ft and includes 6 Operators, lab and x-ray rooms, administration and waiting rooms. 2 private offices, central air conditioning and off street parking. Mr. Wagman 689-5737 University Hills Realty Co.

WASHINGTON SQUARE PLAZA Downtown Royal Oak 200 sq. ft. 2000 sq. ft. from \$3.50 per sq. ft. 399-2840

DEARBORN Kensington Mini Mall. Small stores available for lease. Suitable retail or specialty shops. Call 646-9700

WASHINGTON SQUARE PLAZA Downtown Royal Oak 200 sq. ft. 2000 sq. ft. from \$3.50 per sq. ft. 399-2840

DEARBORN Kensington Mini Mall. Small stores available for lease. Suitable retail or specialty shops. Call 646-9700

WASHINGTON SQUARE PLAZA Downtown Royal Oak 200 sq. ft. 2000 sq. ft. from \$3.50 per sq. ft. 399-2840

DEARBORN Kensington Mini Mall. Small stores available for lease. Suitable retail or specialty shops. Call 646-9700

WASHINGTON SQUARE PLAZA Downtown Royal Oak 200 sq. ft. 2000 sq. ft. from \$3.50 per sq. ft. 399-2840

DEARBORN Kensington Mini Mall. Small stores available for lease. Suitable retail or specialty shops. Call 646-9700

WASHINGTON SQUARE PLAZA Downtown Royal Oak 200 sq. ft. 2000 sq. ft. from \$3.50 per sq. ft. 399-2840

DEARBORN Kensington Mini Mall. Small stores available for lease. Suitable retail or specialty shops. Call 646-9700

WASHINGTON SQUARE PLAZA Downtown Royal Oak 200 sq. ft. 2000 sq. ft. from \$3.50 per sq. ft. 399-2840

DEARBORN Kensington Mini Mall. Small stores available for lease. Suitable retail or specialty shops. Call 646-9700

WASHINGTON SQUARE PLAZA Downtown Royal Oak 200 sq. ft. 2000 sq. ft. from \$3.50 per sq. ft. 399-2840

DEARBORN Kensington Mini Mall. Small stores available for lease. Suitable retail or specialty shops. Call 646-9700

WASHINGTON SQUARE PLAZA Downtown Royal Oak 200 sq. ft. 2000 sq. ft. from \$3.50 per sq. ft. 399-2840

DEARBORN Kensington Mini Mall. Small stores available for lease. Suitable retail or specialty shops. Call 646-9700

WASHINGTON SQUARE PLAZA Downtown Royal Oak 200 sq. ft. 2000 sq. ft. from \$3.50 per sq. ft. 399-2840

DEARBORN Kensington Mini Mall. Small stores available for lease. Suitable retail or specialty shops. Call 646-9700

WASHINGTON SQUARE PLAZA Downtown Royal Oak 200 sq. ft. 2000 sq. ft. from \$3.50 per sq. ft. 399-2840

DEARBORN Kensington Mini Mall. Small stores available for lease. Suitable retail or specialty shops. Call 646-9700

WASHINGTON SQUARE PLAZA Downtown Royal Oak 200 sq. ft. 2000 sq. ft. from

LIVONIA STORE AND RACK LOCATIONS

LOCATIONS ON ANN ARBOR ROAD
Cunningham Drugs
37980 Ann Arbor Trail at Ann Arbor Road
Quick Pic
38675 Ann Arbor Road and Knolson
LOCATIONS ON FARMINGTON ROAD
Daley's Restaurant (Rack)
15231 Farmington Road at Five Mile
Burton Hollow Drug Store
17176 Farmington Road at Six Mile
Linn Party Store
19162 Farmington Road at Seven Mile

LOCATIONS ON JOY ROAD
Big Ben
48401 Joy Road at Hix Road
7-11 Party Store
38340 Joy and Hix
Wine Barrel
28292 Joy at Deering

LOCATIONS ON LEVAN
St. Mary Hospital (Rack)
Levan and Five Mile

LOCATIONS ON MERRIMAN ROAD
7-11 Party Store
11426 Merriman at Plymouth Road

LOCATIONS ON MIDDLEBELT ROAD
Forest City (Rack)
13507 Middlebelt at Schoolcraft
Leshe Drugs
15210 Middlebelt at Five Mile
7-11 Party Store
15330 Middlebelt at Five Mile
Big Boy (Rack)
19190 Middlebelt at Seven Mile
Dunkin' Donuts (Rack)
19019 Middlebelt at Seven Mile
Rams Horn (Rack)
20385 Middlebelt at Eight Mile

LOCATIONS ON PLYMOUTH ROAD
R & B Drugs
28287 Plymouth at Harrison
Dunn Drugs
32139 Plymouth at Hubbard
Hines Park Motel (Rack)
36655 Plymouth at Ann Arbor Road
Little Professor Book Store
33231 Plymouth at Farmington
Cunningham Drugs
33251 Plymouth at Farmington
Your Market
34225 Plymouth at Stark Road
Federal's (Rack) (outside)
Wonderland Center
Wards (Rack)
Wonderland Center
Federal's (Rack) (inside)
Wonderland Center
Amv Joy Donuts (Rack)
29370 Plymouth at Middlebelt
Dunkin' Donuts (Rack)
27609 Plymouth at Cavell
Open Book
Wonderland Center

LOCATIONS ON SCHOOLCRAFT
Observer & Eccentric Newspapers, Inc.
36251 Schoolcraft and Levan
Lavonia Drug Fair
27462 Schoolcraft and Inkster

LOCATIONS ON WAYNE ROAD
7-11 Party Store
9001 Wayne Road at Ann Arbor Trail

LOCATIONS ON FIVE MILE ROAD
Golden Lantern
33251 Five Mile and Farmington
Sentry Drugs
33335 Five Mile at Farmington
Chatham's Food (Rack)
31300 Five Mile and Merriman
Merriman Drugs
33535 Five Mile at Merriman
Arnold's Drugs
36642 Five Mile and Levan
Quick Pic
36274 Five Mile at Levan
Lavonia Wine Shop
28225 Five Mile
Fairlane Drugs
37290 Five Mile at Newburgh

LOCATIONS ON SIX MILE ROAD
Howard Drugs
27316 Six Mile at Inkster
Perry Drugs
37376 Six Mile at Newburgh

LOCATIONS ON SEVEN MILE
Lavonia Mall (Rack)
Seven Mile at Middlebelt
Sears
Rack #1 Appliance Department
Rack #2 Men's Clothing
Rack #3 Crowley's (Lobby)
Rack #4 Cunningham's
Rack #5 Chatham's
Saxon Drug Store
33458 Seven Mile at Farmington
LOCATIONS ON SEVEN MILE
K-Mart (Rack)
Seven Mile and Farmington
Helleic Market
33300 Seven Mile at Farmington

LOCATIONS ON EIGHT MILE
Country Style Market
29623 Eight Mile and Hugh
Baseline Drugs
33479 Eight Mile and Farmington

PLYMOUTH STORE AND RACK LOCATIONS

LOCATIONS ON ANN ARBOR ROAD
Beyer's Drugs
1100 W. Ann Arbor Rd. at S. Harvey
L. & D. Service
49429 Ann Arbor Road at Ridge Road
Pilgrim Party Store
895 West Ann Arbor Road
Saxon Drugs
44485 Ann Arbor Road at Sheldon

LOCATIONS ON ANN ARBOR TRAIL
Mayflower Hotel
827 Ann Arbor Trail at Main St.

LOCATIONS ON LILLEY ROAD
Quick Pic
9456 Lilley Road at Ann Arbor Road

PLYMOUTH CONT.

LOCATIONS ON MAIN STREET
National Bank of Detroit (Rack)
306 South Main Street at Penniman
Wiltse Drugs
330 South Main at Penniman
Kresge
360 South Main near Ann Arbor Trail
Party Pantry
614 South Main at Wing
Farmer Jack's (Rack)
702 South Main at Linden
7-11 Party Store
307 South Main near Simpson
Kroger's (Rack)
240 North Main Street at Mill
Super X
240 North Main Street at Mill
Bode's Restaurant (Rack)
280 North Main Street at Mill
Plymouth Observer & Eccentric Office
461 South Main Street
Beyer's Drugs
480 North Main Street at Mill

LOCATIONS ON NORTHVILLE ROAD
McAllister's
14730 Northville Road at Five Mile

LOCATIONS ON PENNIMAN
Penniman Market
820 Penniman at Main

LOCATIONS ON SCHOOLCRAFT
Art's Party Store
39420 Schoolcraft at Eckles

LOCATIONS ON SHELDON ROAD
Little Professor's Book Store
1156 South Sheldon at Ann Arbor Road
Wrigley's (Rack)
1100 South Sheldon at Ann Arbor Road

LOCATIONS ON STARKWEATHER
Bill's Market
584 Starkweather at Spring

LOCATIONS ON FIVE MILE ROAD
Cap & Cork
40644 Five Mile at Haggerty
Quick Pic
41106 Five Mile Road and Farmbrook

LOCATIONS IN NORTHVILLE, MICHIGAN
Six & Park Party Store
1071 Northville at Six Mile Road
Chatham's Foods (Rack)
North Center and Rayson
Goodtime Party Store
567 Seven Mile at Northville Road
Lorenz Rexall Pharmacy
102 East Main
Northville Drugs
134 East Main
Spagy's Grocery
111 East Main near Sheldon

CANTON STORE AND RACK LOCATIONS

LOCATIONS ON CANTON CENTER ROAD
Dennis Market
6104 Canton Center Road
Julien's Market
2249 Canton Center and Ford Road

LOCATIONS ON FORD ROAD
Star Stop
12444 Ford Road at Lilley
Village Squire Apartments
40018 Ford Road
Waddy's Market
45144 Ford Road near Canton
Richardson Pharmacy
42432 Ford Road at Lilley
K-Mart (Rack)
Ford and Sheldon
Meijers Thrifty Acres (Rack)
45001 Ford Road at Canton Center
Meijers Party Pantry
45001 Ford Road

LOCATIONS ON MICHIGAN AVE.
Boyer's Supermarket
49230 Michigan Ave. at Denton
Canton Party Store
43431 Michigan Ave.

LOCATIONS ON GEDDES ROAD
Canton Twp. Hall (Rack)
Geddes Road at Sheldon Road

LOCATIONS ON LILLEY ROAD
7-11 Party Store
Lilley and Warren

LOCATIONS ON SHELDON ROAD
Krogers (Rack)
Ford and Sheldon
Super X Drugs
Ford and Sheldon

REDFORD STORE AND RACK LOCATIONS

LOCATIONS ON BEECH DALY
Redford Township Hall (inside rack)
15145 Beech Daly at Five Mile Road

LOCATIONS ON GRAND RIVER
Cunningham Drugs (outside rack)
7-Grand Shopping Center
Seven Mile and Grand River

LOCATIONS ON JOY ROAD
Joy Drugs
27342 Joy Road at Inkster
Sentry Drugs
25605 Joy Road

LOCATIONS ON PLYMOUTH ROAD
D & C Drugs
26433 Plymouth Road at Southwestern
Wine Barrel
25303 Plymouth Road
Fiesta Party Store
25707 Plymouth Road at Royal Grand
Gay Drugs

REDFORD CONT.

24401 Plymouth Road at Telegraph
Farmer Jack's (Rack)
Plymouth and Inkster
Arbor Drugs
27350 Plymouth
Big Z's Bookstore
27301 Plymouth Road

LOCATIONS ON SCHOOLCRAFT
MRA Market
27316 Schoolcraft at Inkster
Cunningham's (Rack)
Schoolcraft and Telegraph
Drug Fair
27462 Schoolcraft at Inkster (Livonia)

LOCATIONS ON TELEGRAPH
Korvette's Department Store (Rack)
outside in front of snack bar)
9369 Telegraph at West Chicago
Guardian Drugs
14215 Telegraph at Schoolcraft
Cunningham's (outside rack)
Telegraph and Schoolcraft
Checker Drugs
Joy and Telegraph
The Egg and I Restaurant (inside rack)
17461 Telegraph at Bennett

LOCATIONS ON FIVE MILE ROAD
Kingsboro Drugs
25839 Five Mile Road at Beech Daly
Kingsboro Party Store
25916 Five Mile Road at Beech Daly
Ray's Market
25401 Five Mile

LOCATIONS ON SIX MILE ROAD
Cook's Pharmacy
25968 Six Mile Road at Beech Daly
Gilfix Drugs
24256 Six Mile near Telegraph

LOCATIONS ON SEVEN MILE ROAD
A & J Party Store
26950 West Seven Mile Road at Denby
Green's Pharmacy
27154 West Seven Mile

LOCATIONS ON EIGHT MILE ROAD
Fizz and Pour Party Store
26411 West Eight Mile Road at MacArthur

GARDEN CITY STORE AND RACK LOCATIONS

LOCATIONS ON FORD ROAD
Garden City Pharmacy
28856 Ford Road at Middlebelt
Minder's Drugs
29406 Ford Road at Middlebelt
K-Mart (Rack)
29600 Ford Road
Garden Plaza Discount
29552 Ford Road at Middlebelt
Book Nook
29470 Ford Road at Middlebelt
Dash Discount
29526 Ford Road at Middlebelt
C & F Party Store
30248 Ford Road at Henry Ruff
DeAngelo's Party Store
30604 Ford Road
Burke Drugs
31460 Ford Road at Merriman
Big Boy's (Rack)
28344 Ford Road at Harrison
Ford at Venoy Party Store
32659 Ford Road

LOCATIONS ON MIDDLEBELT
Ghannam's Drugs
150 Middlebelt at Cherry Hill
Garden City City Hall (Rack)
6000 Middlebelt and Dawson
Chatham's (Rack)
3736 Middlebelt at Ford
7-11 Party Store
6870 Middlebelt
Mid-Warren Party Store
6937 Middlebelt

LOCATIONS ON CHERRY HILL
Cunningham's (In Inkster)
Inkster at Cherry Hill
Don's Party Shoppe
31450 Cherry Hill
Venoy Drugs
32580 Cherry Hill at Venoy
Cherry Belt Party Store
29395 Cherry Hill

LOCATIONS ON INKSTER ROAD
Garden City Hospital (Rack)
6245 Inkster Road

WESTLAND STORE AND RACK LOCATIONS

LOCATIONS ON ANN ARBOR TRAIL
Cunningham Drugs
29501 Ann Arbor Trail near Merriman
7-11 Party Store
Ann Arbor Trail at Middlebelt

LOCATIONS ON FORD ROAD
Westland City Hall (Rack)
36601 Ford Road
Mil's Party Store
36313 Ford Road
Bi-Lo Drug Store
Ford Road and Wildwood
Pete's Party Store
37436 Ford Road

LOCATIONS ON JOHN HIX
7-11 Party Store
172 South John Hix

LOCATIONS ON JOY ROAD
D & J Party Store
27405 Joy Rd. at Inkster
Lawson's Milk Co.
35045 Joy Road
Metropolitan West Hospital
28303 Joy Road

LOCATIONS ON MIDDLEBELT
7-11 Party Store
Middlebelt at Ann Arbor Trail
LOCATIONS ON MICHIGAN AVE.
Book Gallery
35210 Michigan Ave.

WESTLAND CONT.

LOCATIONS ON MERRIMAN
Sentry Drugs
8420 Merriman at Ann Arbor Trail
Sentry Drugs
1659 Merriman at Palmer
Regal Market
Merriman at Palmer
Jack's Party Store
8296 Merriman
LOCATIONS ON NEWBURGH ROAD
Short Stop
5782 Newburgh at Ford Road

LOCATIONS ON VENOY
L & S Discount Drugs
2315 Venoy at Dorsey

LOCATIONS ON WAYNE ROAD
Cantonesse Village (Rack)
7107 N. Wayne Road and Warren
Mr. Steak (Rack)
Wayne and Warren
K-Mart
165 South Wayne Road and Cherry Hill
Ford-Wayne Beer Store
1750 North Wayne Road
Beef Eater (Rack)
Wayne and Cowan Road
Forest City (Rack)
Wayne and Cowan Road

LOCATIONS ON WARREN ROAD
Westland Center (Rack)
Wayne and Warren
Rack #1 Arcade 1
Rack #2 Arcade 3
Rack #3 Bus Stop Arcade 5
Racey Pharmacy
32930 Warren and Venoy
Kroger's (Rack)
Warren Road and Cowan

FARMINGTON CONT.

LOCATIONS ON ORCHARD LAKE ROAD
Bel Aire Drugs
24089 Orchard Lake at Ten Mile
Farmington Hills Market
24233 Orchard Lake at Ten Mile
Bosco's Party Store
27820 Orchard Lake Road at Twelve Mile Road
Brown Drugs (West Bloomfield Edition on sale also)
29321 Orchard Lake at Thirteen Mile
Wrigley's Market (Rack)
Orchard Lake Road at Thirteen Mile Road
Perry Pharmacy (West Bloomfield Edition on sale also)
30830 Orchard Lake near Fourteen Mile
7-11 Party Store
29318 Orchard Lake at Thirteen Mile

LOCATIONS ON EIGHT MILE ROAD
G & J Party Store
30444 Eight Mile Road at Tuck Road
Smith Rexall
27702 Eight Mile Road at Grand River

LOCATIONS ON NINE MILE ROAD
7-11 Party Store
29300 Nine Mile and Middlebelt

LOCATIONS ON TEN MILE ROAD
Farmington Party Store
29470 Ten Mile Road at Middlebelt
7-11 Party Store
29375 Ten Mile Road at Middlebelt
Holiday Inn (Rack)
38123 Ten Mile at Grand River and I-96
7-11 Party Store
24111 Meadowbrook at 10 Mile Road
Novi, Mi.

FARMINGTON CONT.

LOCATIONS ON ELEVEN MILE ROAD
Farmington Township Hall (Rack)
31555 Eleven Mile Road at Orchard Lake
Chatham's Market (Rack) (West Bloomfield rack also)
Eleven Mile and Middlebelt

LOCATIONS ON TWELVE MILE ROAD
Ben Franklin
Crowley's Shopping Center at Twelve Mile and Farmington Road
Arnold's Drugs (Rack) (West Bloomfield Edition on sale also)
Crowley's Shopping Center at Twelve Mile and Farmington Road
Nuggett Restaurant (Rack)
Twelve Mile Road at Orchard Lake Road

LOCATIONS ON THIRTEEN MILE ROAD
John S. Pharmacy
31511 Thirteen Mile at Orchard Lake

Nearly Everyone Reads The Observer & Eccentric ... To Find Out Where We Stand!

FARMINGTON STORE AND RACK LOCATIONS

LOCATIONS ON FARMINGTON ROAD
Godmar Drugs (Birmingham/Bloomfield Edition on sale also)
23366 Farmington Road at Grand River
7-11 Party Store
22069 Farmington Road near Nine Mile
Meadow Party Store
21099 Farmington Road
Farmington Big Boy (Rack)
20788 Farmington Road at Eight Mile Road
Donut Stop (Rack)
20745 Farmington Road at Eight Mile Road

LOCATIONS ON GRAND RIVER
Federal's (Rack)
Grand River at Grove
Quick Pic
32330 Grand River at Powers Road
Cunningham's Drugs (Birmingham/Bloomfield Edition on sale also)
31614 Grand River at Orchard Lake
Village Inn Bar (Rack)
33337 Grand River at Farmington Road
Botsford Hospital (Rack)
28050 Grand River near Eight Mile Road
Hansen's
29154 Grand River at Jefferson
John's Short Stop
34707 Grand River at Whittaker
Lanza Market
30790 Grand River at Nine Mile
Hunt's Market
38425 Grand River at Ten Mile
Woodfield Pharmacy
35151 Grand River near Drake
Kroger's (Rack)
Grand River near Halstead
K-Mart (Rack)
37175 Grand River near Halstead

LOCATIONS ON HALSTEAD ROAD
Iola's Party Store
24425 Halstead at Grand River
Concord Drugs
24365 Halstead near Grand River

LOCATIONS ON MIDDLEBELT ROAD
Andy's Market
22595 Middlebelt at Astor Road
Franklin Drugs (West Bloomfield Edition on sale also)
32940 Middlebelt at Fourteen Mile

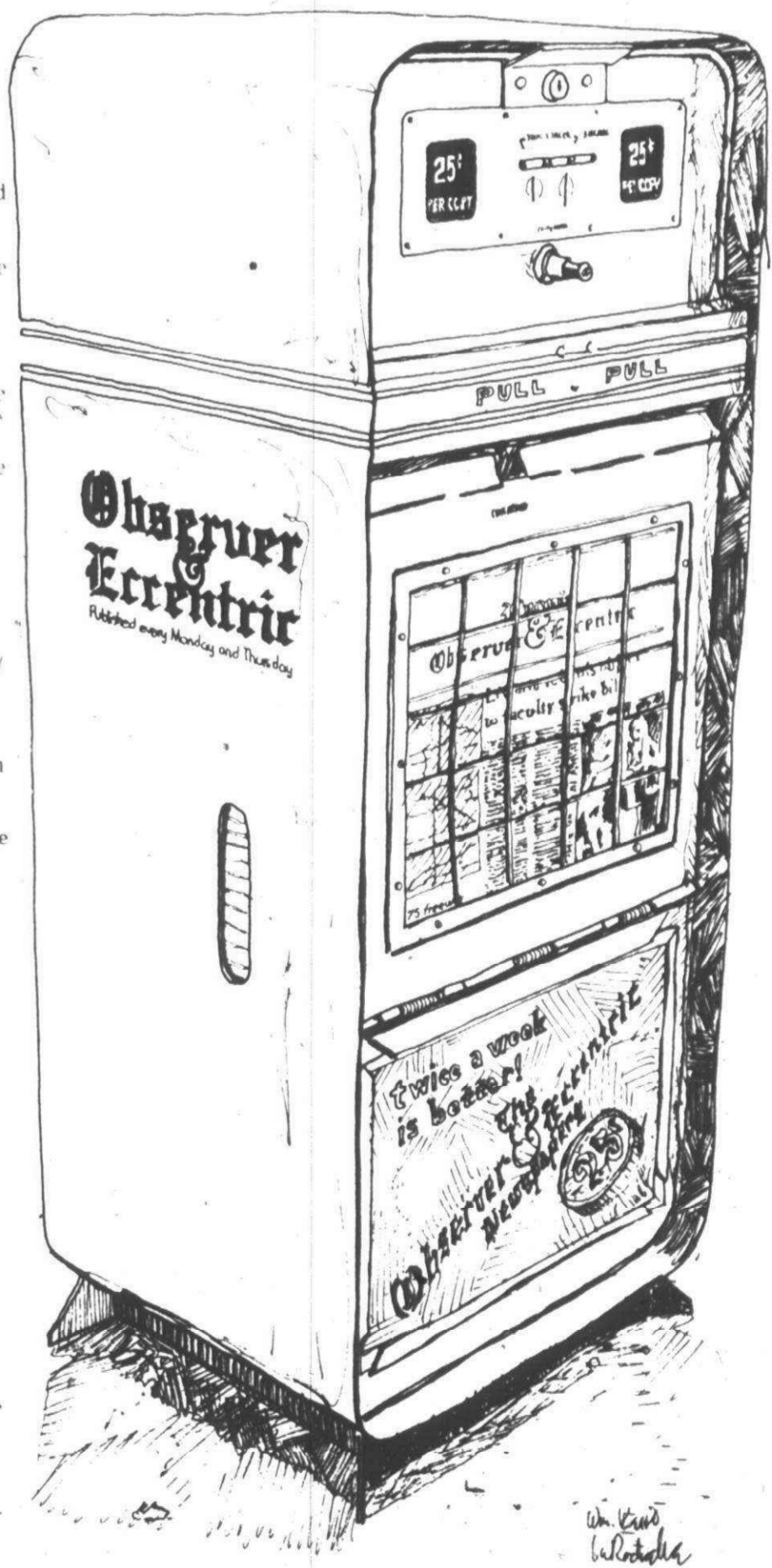

HOLIDAY GIFT GUIDE

Custom & Quality Work
HOLIDAY SUGGESTIONS

- Fireplaces
- Kitchens
- Modernization
- Family Rooms
- Insulation
- Replacement windows
- Additions
- Baths
- Dormers
- Alum. Siding
- Insulation

J. Wrobel
LICENSED CONTRACTOR
28 years experience
LO 3-9312

Brighten your Home for the Holidays!
SPECIAL 60% off PAINTING
INTERIOR EXTERIOR
Free Estimates
All Work Fully Guaranteed
425-9805

For The Collectors
CHRISTMAS
A Division From
"The Elmer Corbett Collection"
of Roseware
Children's
Figures,
Drechsels
25"

CRANBERRY HILL STUDIO
1089 Maple Heights Dr.
Pontiac, Mich. 48054
698-8284

DEARBORN ARTIST SUPPLY
"The Store For Professionals, Amateurs and Students."

- Artists' Needs
- Custom Framing
- Easels
- Oil Painting Kits

14339 Michigan Ave., Dearborn, Mi

The Potting Shed
Large selection of unusual plants
SPECIALS
Ming Aralia 5" pot \$8.95
Jade Plant Speciman \$4.95

- Burro's Tail
- Hindu Rope
- Hoyas
- String of Pearls

Tri Color Jade Cactus
Sand Painting Classes
32593 Cherry Hill Westland 721-6610

Christmas Trees
SCOTCH PINE of the Finest Quality
SPRUCE
DOUGLAS FIR more #1 here than anywhere else in Michigan and we still run out, so select Early for the best of all Trees, Douglas Fir, Wreaths, Sprays, Grave Blankets, Cedar roping.

Cockrum's Farm Market
35841 Plymouth Rd
3/4 Mile W. of Wayne Rd.
Across from Ford Transmission
937-8420

GIVE A CHRISTMAS GIFT CERTIFICATE

Complete Line of AMF BOWLING BALLS, BAGS, SHOES, ETC.

Mayflower Lanes Bowling Center
26600 Plymouth Rd.
1/2 Mile W. of Beech Daly
937-8420

CHRISTMAS TREES
Blue Spruce, Douglas Fir, Scotch Pine, 5 Feet to 20 feet. Decorated. Flocked to specifications. Plain or Fancy. All Freshly Cut. Also Cedar and Pine Roping, Wreaths, custom designed Grave Blankets.

RESERVE YOUR TREE NOW!
Delivery available
543-2875

5 LOCATIONS TO SERVE YOU
12 Mile & Woodward-Berkeley
Woodward & 6th St.
(2 Bks. S. of 11 Mile)
Maple Rd. - 1 1/2 W. of Livernois
Long Lake Rd. at Livernois
Grand River - 1 1/2 S. of 8 Mile at Indian

A Holiday Gift for your Home BUILD AN EXTRA ROOM

Family Room, Bedroom, or Basement Rec. Room
My son & I do all work
Alum. Siding, Interior painting, picture window replacements, etc.
JOE 425-3144

LAMPS CLOCKS CURIOS
Ornate
Decorating from
TINA'S FURNITURE GALLERY
27209 W. Warren
278-4422

SPECIAL!!!
STORAGE AND WINTERIZATION PKG
Winterize Your R.V. Now & Store It Till Spring.
Call For Complete Details
Stadium 316, Inc.
2001 LAPEL RD. #1178
PONTIAC 373-2400



Chuck Connors Says: SCORPION '76 WHIP
nothin' really comes close.

George's Air Cooled Engines
26118 Plymouth Rd., Detroit 937-2455
Authorized Sales & Service Mowers • Tractors • Snowmobiles

OUR SHOP LTD.
(Over the Danish Bakery)
ANTIQUES—NEW GIFTS
Where the unusual is the usual and a little less expensive.

MERRY CHRISTMAS
Free gift wrapping
4198 Orchard Lake Rd. 681-4122
Tues. thru Sat. 10-5

VILLAGE TACK N. TOGS
9101 Cherry Hill Rd Ypsi.
Bring the family. It's Christmas shopping for your country and Western wear fans. We fit em all. Boots, all sizes. Western and English apparel. Saddlery & gifts. Horse boarding, indoor arena. Horse Sweet Feed, \$7.95 per 100 lbs. Open daily from 10-8, Sat 10-6, Sun 1-6. Closed Wed 1-482-3755

ALL NEW LIONEL TRAINS
Accessories
Die cast
Steam Engines
Shop our basement for the lowest prices around and Save!
SOUTH LYONS 437-0086
Every day till 10 P.M.



130 USED PIANOS
45 used consoles and spinets, \$295 to \$695, free del. 36 Used Grands, \$295 to \$1,295

Scanlan
2200 Fenkel, just off Lodge X-way, take the Linwood ramp. Parking right in front.
Daily 9-6, Sunday 1-5
A BIGGER PRICE
PAID FOR PIANOS
863-3232

SINGER DIAL-A-MATIC
Zig Zag sewing machine. Embroider, appliques, buttonholes, etc. Late model school trade-in. \$59 cash or monthly payments. New machine guarantee.
UNIVERSAL SEWING CENTER
FE-0905

Naum's
Big Look Cluster of 5 Diamonds
Pendants 14 K White Gold
Carat total diamond weight
Was \$380—now \$199.50
(Sale ends Dec. 24.)

Southfield - 37085 Greenfield Rd (11 Mile & Greenfield)
Clemens - 37555 Gratiot Ave. (16 Mile & Gratiot)

Beautiful Antiques
Make a lasting Christmas Gift
Furniture, Cut Glass, Much, Much More. Also Arts & Crafts, Coins, etc.

WALLED LAKE ANTIQUE & FLEA MARKET
Nov. Rd. at 13 Mi. east 1 1/2. In the old Amusement Park
EVERY SAT., SUN 10 A.M. - 6 P.M.
626-6665, 474-4579, 624-9619



Birmingham's 1st exclusive re-sale shop for furniture
Underground Collector
We are pleased to announce our new location at
750 N. Woodward 644-3862
Come browse. You can find an American (1760) drop leaf cherry table, a walnut side, Oak tables, 4 Continental Queen Anne chairs, a crystal chandelier, Victorian and Regency servers, Oriental rugs, Chinese lamps, 2 maple ladder back chairs, etc. etc.
Hrs 9:30-5 Mon-Sat

For Your Merry Christmas & Happy New Year
CAMPERS PARADISE
Livonia-261-1100
Hazel Park-545-9026
Taylor-291-7175

LIVING GIFT IDEAS
• PUPPIES
• BIRDS
• FISH
Dog Grooming By Appointment
B'WANA DON'S
Pet Center
335-8535
1922 Woodward at Square Lk. Rd. (Great Scott Plaza)
Bloomfield Hills

SPECIAL CHRISTMAS GUITAR OFFER
FREE case, strap, and picks included. Famous brands such as Gibson, Epiphone, Sigma and many more. Layaway available.
ARNOLD WILLIAMS MUSIC
5701 Canton Center Rd.
Plymouth 453-6586



RENT-A-BARMAID
FOR YOUR NEXT PARTY
Have a Professional Barmaid serve your guests, while you entertain.
WAITRESSES ALSO AVAILABLE
673-3774
OR
682-7305

Hanukkah Special!
• Desk sets
• Lamps
• Paint sets
Give a Gift Certificate.
Sy Draft Office Art & Drafting Supply
Office Furniture
23067 Coolidge Highway Oak Park

Friend of the Family
since 1940
Vanilla and other flavorings. Spices. Salves. Beauty Aids. Gift Selections for the Hard to Please. Free Brochure
RAWLEIGH PRODUCTS DISTRIBUTOR
Call or Write "The Nicest Things"
18293 Beech Daly Detroit Mi 48240 537-4060

RENT OLD TIME MOVIES
Cartoons-Sports
Thrillers-Sound-Silent
MOVIE RENTALS & SALES
For birthday parties, banquets, special occasions. As low as \$20.00 includes any combination of 4 films, automatic cassette projector and screen! No film threading—simply snap in cassette!
CINEMA FILM CASSETTES
865-7696
if busy call 739-2267



TELEPHONE BOOTHS WOOD
Use your imagination!
• REC. ROOM
• STEREO
• KIDS CONFINEMENT ETC.
FROM \$10
272-0117

IMPORTED CAR PARTS
32214 W. 8 Mile FARMINGTON—477-0410
SAVE UP TO 25%
On All Accessory Items
Tie A Red Ribbon Around
Driving Gloves
Steering Wheels
Luggage Racks • Shift Knobs
Air Horns • Cibie Lights

FREE CARRY CASE
With purchase of HOME-LITE CHAIN SAW
CANTON POWER EQUIPMENT
46600 Ford Rd. Plymouth (1/2 Mile West of Canton Center Rd.)
453-0295

WESTERN APPAREL
Michigan's Largest Selection
SCOTT COLBURN SADDLERY
33305 Grand River at Farmington Rd., Farmington 476-1262



Hand Crafted Personalized ROOM SIGNS
Mom's Kitchen
Dad's Den
Order Now for Christmas
UPSTAIRS
Across From The Park
338 So. Main, Plymouth 459-0444

Green Gardens Greenhouse
Buy direct from Grower and Save Sale on most plants
UP TO 40% OFF
Hours 'til Christmas:
8 A.M. - 5 P.M. daily, Sundays 12-5 P.M.
Rochester Road Between Romeo Road (32 Mile Rd.) and Stone Creek Rd.

Early American Shop
CHRISTMAS GIFTS GALORE
Quality furniture
Wall accessories
Homespun Table Cloths
Antiques
621 S. Main St. Plymouth 453-5320

Make Your HOLIDAYS A Happy One
Share your pet with a pet, dog, puppy, cat, and kittens from
BIRMINGHAM HUMANE SOCIETY
647-2710 or 852-7821

20% Off Gift Certificate
(for the person who has everything)
Rent a Chauffeur driven
ROLLS ROYCE Cole's Coach
867-1133

Arrowhead
The WESTERN Store
433 N. WASHINGTON
Royal Oak
2 Bks. North of 11 Mile
Half Mile East of Woodward
WE FEATURE FRYE
ROOTS
• Also Other WESTERN WEAR

TRUST SANTA!
He knows that unfinished furniture makes a **SUPER GIFT**
More than 1500 items on display 90% are in stock
STONES UNFINISHED FURNITURE
Michigan's Largest Distributor
215 E. Main Northville 349-8585
Daily 10-7 Fri. 10-8 Sat. 9:30-7 Sundays 12-5 till Xmas

FREE WOODCUTTERS PACKAGE
Extra chain, carrying case, grease, tie 2 cyl oil
With purchase of **HOMELITE XL2 AUTO Chain Saw**
Priced at \$129.95
\$58 value
NEW HUDSON POWER
5335 Grand River at Hazel Rd.
NEW HUDSON, MI 437-1444

DEAR READERS,
I have opened a most unusual gift shop, Gust's Boutique, at the SOMERSET INN HOTEL. I design most of the jewelry. I also have on display my own bronze work. They are original, only one of each in the world. Everyone says it is different. I agree. They also say it is great work and again I agree. What do you think? Of course, if you come out and look at them, we will be happy to have an opinion. —This is an invitation! 643-8257
Sincerely Gust's

PARTY! PARTY! TABLES & CHAIRS GALORE TO RENT
CARPET CLEANING EQUIPMENT
TO MAKE YOUR HOLIDAYS HAPPIER CALL US
SUBURBAN RENT IT LIVONIA-422-4800
29035 Joy Rd.

HOLIDAY SPECIAL BASEMENT REC. ROOMS
MODERNIZE NOW! Enjoy the Holiday season in your own home and at prices you can afford! INCREASE YOUR HOUSE VALUE and your living space without costly additions. Excellent references furnished.
KAMINSKI ASSOCIATES
LICENSED BUILDER
531-4316
Evenings or weekends 534-8766 261-3385

Something Green
Something Fresh
Something Beautiful
FLOWERS
Say you really care!
Call **Steve Coden's Flowers**
Travelers Towers Concourse Southfield 358-1520

Fine Wood Working From Toys To Tables
ALL HAND MADE
Tom Cox
Royal Oak 543-3696

WHO ELSE CARRIES
DeMars, Kalimas, Congas, Bongos, Ukuleles, Mandolins, Autoharps. All kinds of Bangos, Martin, Gibson, Guild, Ovation, Fender, the new Yamaha guitars.
ALL AT DISCOUNTED PRICES
MUSIC STRINGS "M" THINGS
1810 S. Woodward Birmingham 642-5536

THE HANGING Basket
Christmas Blooming Plants
• Candles
• Lamps
• Wreaths
• Planters
24350 Halstead Rd. N. of Grand River CONCORD CTR. Farm. 478-4848
Hrs. 10-9 Mon.-Sat. 12-5:30 Sun

GIFT IDEAS
Dolls of all types. Certain to please. swings, canopy beds, dresses & accessories. A doll house for a special child, a hobby horse for a wide, wonderful ride. Castles, forts, toy soldiers in blue, puppets, marionettes, a stage coach, sailboat, puzzle or truck, construction sets or a Stuffed bunny for luck.
The "Doll Hospital" & Toy Soldier Shop
3947 12 Mile, Berkeley, LI 3-3115
Hrs. M., W., F., 10-8; T., S. 10-5

THINK CHRISTMAS
Reflections
Reflections
Reflections
Reflections
Reflections of Birmingham
189 Townsend, Suite 203 Birmingham 642-0066
The most unique shop in Michigan featuring fine handcrafted home accessories & toys. Sometimes the hardest places to find are the nicest places to be.

SLADES of Franklin Rd.
GRAND OPENING SPECIALS
32710 Franklin Rd. in the Village 851-2770
Mon.-Sat. 10 A.M. to 4 P.M. PLEASE COME!!!

JEWELRY DESIGNED BY JERRY MELISSA MANMADE
• OPALS • TOPAZ
• DIAMONDS • ETC.
For CHRISTMAS GIFTS
Call after 4 P.M. 643-0488

Brighten the perspective of your home with a mirror from **U.S. Glass**
Many shapes & styles that reflect the beauty of any interior.
20% OFF on Framed Mirrors "It's Glass, We Have It"
U.S. Glass, Inc.
588 S. Woodward, Birmingham 644-4188

A **DIVER'S CHRISTMAS**
The Best U.S. Navy approved equipment at Discount Prices. Discounts on everything with an EXTRA 5% off with this ad. on equipment. Scuba diving professional instruction from Beginners to Advanced Divers. Classes start January 15, 1976. Make a Surprise Christmas!
DON'S DIVE SHOP
537-3255
26934 W. 7 Mile Redford

CB RADIOS
Cobras, Johnsons, Hy-Gain
METAL DETECTORS
Compass, Whites, Garrett's & Accessories
THE OLD PROSPECTOR'S SHACK
7007 Cooley Lake Rd. Union Lake 363-7328

TYPewriters
New Smith Corona electric portables
Royal electrics \$139.50
Also Adler, Olivetti and Olympia manual portables... from \$79.50
Royal adding machines... \$39.95
Desk top printing calculator, regular \$199.95... now \$169.95
A&M MART
33539 PLYMOUTH RD. 422-2131

KEN'S COINS & STAMPS BUY, SELL, TRADE
OLD COINS, GOLD & SILVER
47630 VAN DYKE, UTICA 739-9245

PRE-SEASON SPECIAL
Few Left
JACOBSEN, 5 HP, self propelled Snow Thrower. Reg. \$399 Now \$169.95
JACOBSEN SNO BLITZ Reg. \$199.94 Now \$169.95
YARDMAN TRACTOR, 16HP, 36 in. cut. Electric Start. Reg. \$899.95 Now \$699.95
MARKS SMALL ENGINE
16959 Northville Rd. Northville 349-3880

LORRAINES DOLLS
Porcelain Bisque Etienne Vogue
DOLL HOUSES
And Accessories
2 weeks only—FREE-Bylo doll, \$30 value. Drawing on Sat. Nov. 29. Come in and sign up to win.
616 N. Main, Plymouth (Corner of Mill & Spring) 488-3410 484-3010

DAZZLE
Him or Her HANDCRAFTED AMERICAN INDIAN SILVER & TURQUOISE JEWELRY
ELLIOTT'S SADDLERY
217 N. Main Plymouth—455-1800

JEWELRY DESIGNED BY JERRY MELISSA MANMADE
• OPALS • TOPAZ
• DIAMONDS • ETC.
For CHRISTMAS GIFTS
Call after 4 P.M. 643-0488



SAVINGS

MAKE
A
MERRIER
CHRISTMAS ...

... and a merrier life

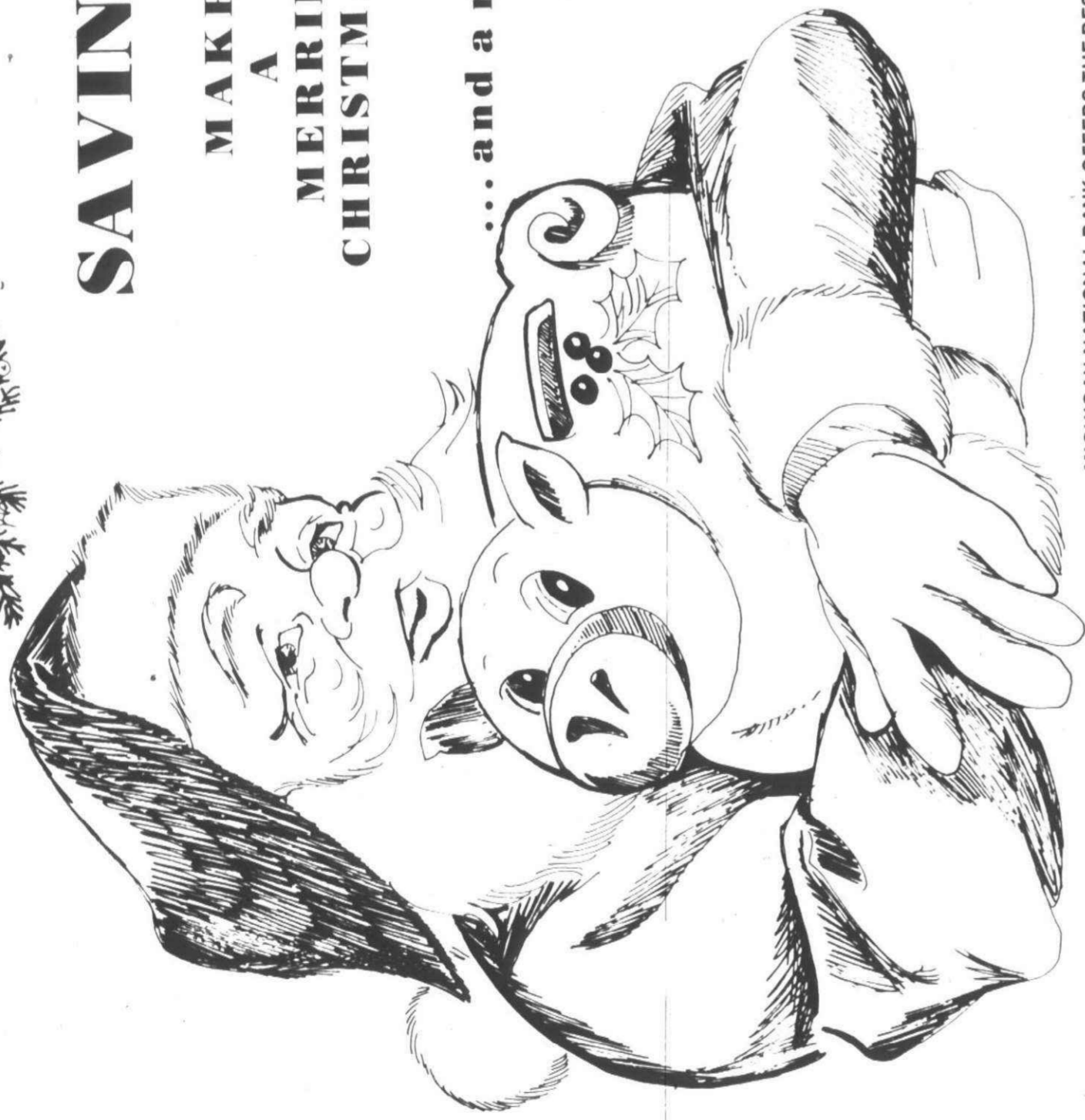

7 1/2%

DAILY INTEREST—Certificate of Deposit—\$1,000 minimum deposit—Six year maturity—Interest computed daily—Interest checks can be mailed monthly or quarterly or at maturity—Withdrawal prior to maturity earns passbook rates less 50 days interest as required by law.

MICHIGAN NATIONAL BANK OFFERS THE BEST LINE-UP OF TIME SAVINGS PLANS AVAILABLE

5%

REGULAR PASSBOOK SAVINGS—Interest computed daily

5 1/2%

90 DAY PASSBOOK—\$1 or more on deposit or more interest credited quarterly. Computed daily.

6%

1-YEAR CERTIFICATE—\$500 or more—Interest quarterly, monthly or at maturity

6 1/2%

2 1/2 YEAR CERTIFICATE—\$500 or more—Interest monthly, quarterly or at maturity

7 1/4%

DAILY INTEREST—Certificate of Deposit—\$1,000 minimum deposit—Four year maturity—Interest computed daily—Interest checks can be mailed monthly or quarterly or at maturity—Withdrawal prior to maturity earns passbook rates less 90 days interest as required by law.

Christmas

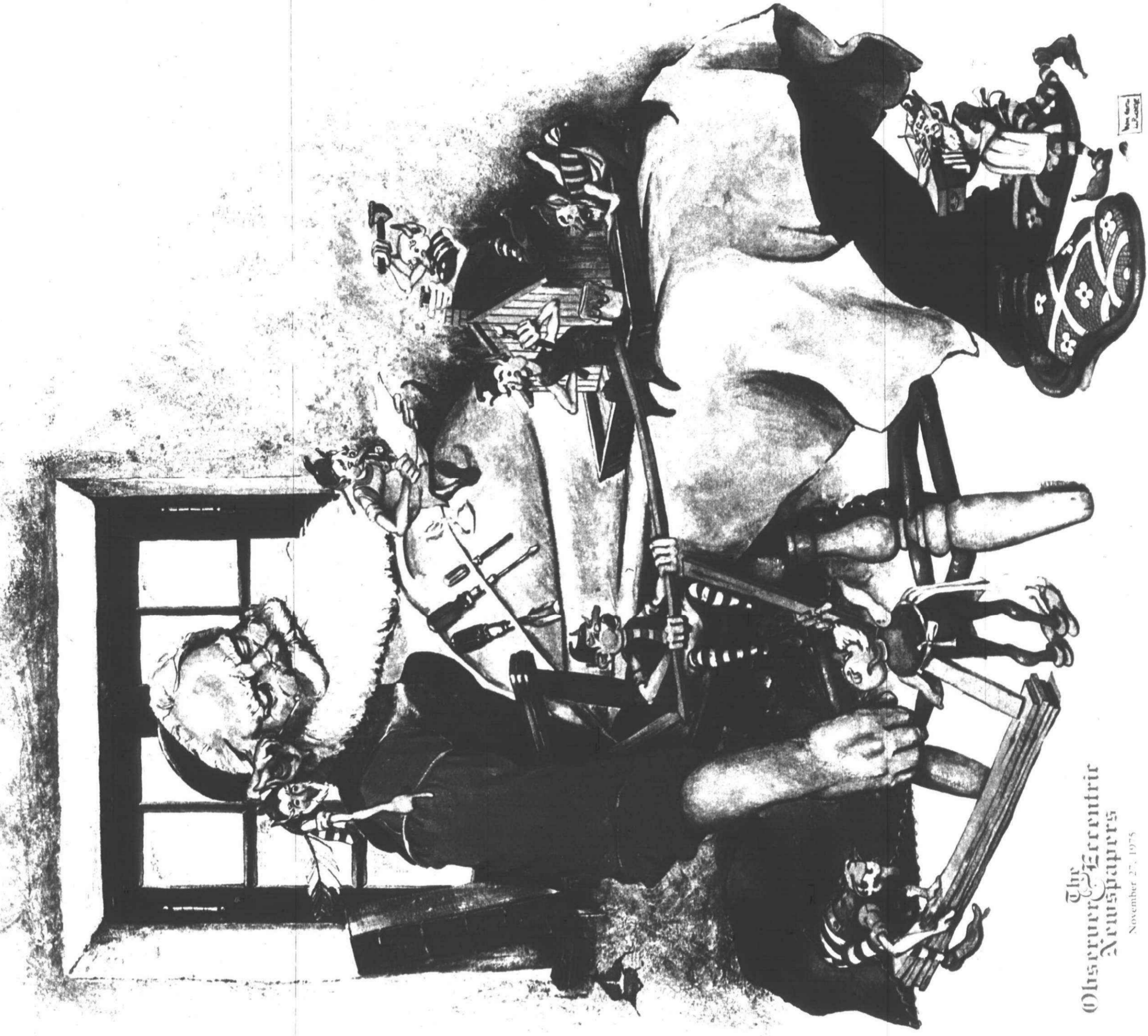

The
Observer & Centric
Newspapers
November 27, 1975

MICHIGAN NATIONAL BANK
west metro

MICHIGAN
BANKAMERICARD
APPLY AT ANY
BANK OFFICE



The Saturday Bank Member FDIC

11 CONVENIENT
OFFICES TO
SERVE YOU
421-8200

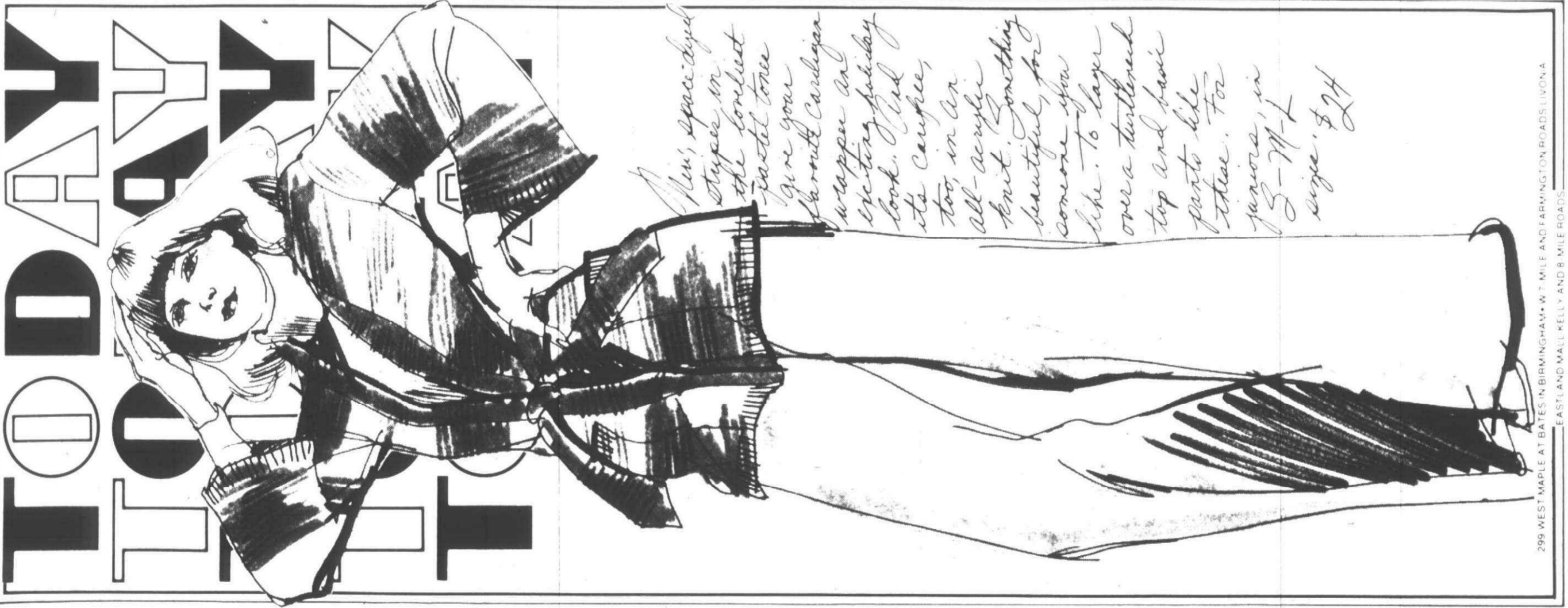

*New, spiced
stripes in
the comfort
-panel tone
Give your
flannel cardigan
a wrapper and
protect your
look. And
its coziness,
too in an
all-acrylic
knit. Something
beautiful for
someone you
like. To layer
over a textured
top and have
parts like
these. For
January in
S-M-L
size. \$24*

299 WEST MAPLE AT BATES IN BIRMINGHAM • 7 1/2 MILE AND FARMINGTON ROADS LIVONIA EASTLAND MALL KELLY AND 8 MILE ROADS

Share it!

The Holiday Spirit

Sharing ourselves and our bounty is the ultimate holiday gift.

While toys, games and diamonds are appreciated, they may not reward the giver with as much pleasure as the gift of love.

Love comes in many forms. It can be in the form of gifts for those less fortunate.

Or it can be sharing the holidays with foreign visitors far away from their home and families.

Visiting shut-ins is another way to share the holiday spirit of giving.

Gifts for those less fortunate can be donations to the hundreds of charities which need your help.

One of the oldest forms of holiday giving is the donation dropped into the proverbial Salvation Army red kettle accompanied by the familiar ring of Christmas bells and perhaps a brass band.

You can give a gift to the numerous charities which support their philanthropy through the sales of greeting cards. This is a new giving gimmick which incorporates an old custom.

Gifts needn't be just monetary. Frequently charities have specific needs—furniture to refinish, bedding, clothing and etc.—which would be an appropriate holiday gift.

Baskets of foodstuffs for the needy are traditional, too, and still much appreciated.

These baskets are a nice way to involve youngsters in the giving effort. They could be asked to donate some of their pennies toward the purchase of items for the basket, or they could be asked to wrap items for the basket.

Churches and temples are excellent sources for names and ad-

resses of persons or families who need your help. They need the help all year, probably, but it is especially appreciated during the holidays.

Sharing the holidays with foreign visitors is a very rewarding experience. Often these visitors are students who haven't the means or time to travel to their homes for the holidays.

While these visitors to our country may not celebrate any particular holiday at this time of year, they might appreciate experiencing it with someone who does.

Again, churches, temples and universities are good sources for names of persons who are looking for a place to go during the holidays.

Visiting shut-ins during the holidays can be another meaningful experience to add to your life.

Many church musical groups organize themselves for the holidays to visit hospitals and nursing homes, but these residences and hospitals appreciate visits from anyone who is willing to give of themselves for their patrons.

No one, it seems, is ever too old or too sick to appreciate a visit from a friendly-faced visitor who has a song to sing or a poem to read.

Start a new tradition in your family—even if there's only one of you—give everyone you can afford to give to, a double gift.

An envelope stuck in the Christmas tree could contain a message like this: Happy Holiday. A donation has been given in your name to the name of your favorite charity.

To use a phrase coined long ago—these are the sort of gifts that keep on giving.

Christmas Gift Guide Index

House of Maple & Pine 21
 Jimmies Rustics 17
 Kopley Kitchens 22
 Livonia Kitchen & Bath 20
 Long's Fancy Bath Boutique 20
 Nordlund Studios 15
 Northville Clock & Watch 16
 Scott Shuptrine Furniture 12
 The Shelf Shop 14
 Stone's Unfinished Furniture 13
 Westland Garden Center 20
 World Camera & Sound 15

SHOPPING CENTERS

DOWNTOWN NORTHVILLE
 MERCHANTS 24
 IV Seasons Flowers 24
 The Giftfinder 24
 Green's Home Decorating Center 24
 Little People Shoppe 24
 The Marquis 24
 Nista's Fashion 24
 Schrader's Furniture 24
 Summit Gifts 24

FASHION

A.J. Gervais Furs 11
 Alcove 6
 Arpin Furs 7
 Bachelor of Arts Gallery 11
 Baker Shoes 8
 Before and After 8
 Coin Investments 10
 Crowley's 4
 Hudson's 3
 Orin Jewelers 8
 Phillip's Shoes 5
 Rine Jewelers 9
 Sys Unlimited 10
 Today Stores 2

HOME FURNISHINGS

Able Table & Chairs 28
 American Hardware 17
 Bill Brown Magnavox 21
 Colonial House Furniture 14
 Et Cetera Shoppe 22
 Fireplace 'n Things 22
 Gardner Furniture 16
 Great Lakes Art 23
 Hammell Music, Inc. 18
 Harbor House Furniture 22

WESTLAND CENTER 25
 Alexander & Hornung 25
 Barna-Bee 25
 Bono's Needlecraft 25
 Gift Gallery 25
 Mr. Jack's Restaurant 25
 The Silver Naja 25
 Westland Shoe Repair 25

PLANT SHOPS

Plants Galore 19

APPLIANCES

Adray Appliance 26, 27

RECREATION

All Star Sports Shop 28
 Sno-Trails, Inc. 28
 Western Racquet Club 28

GENERAL MERCHANDISE

Doll Hospital 31
 E. L. Rice & Co., Inc. 31
 S. S. Kresge — Westland 32
 Livonia Tru Value Hardware 34
 Michigan National Bank — West Metro 36
 Record & Tape Center 29
 Town & Country Hardware 33
 Weiler's Gifts 30
 Yankee Peddler 30

Complete Toy & Gift Department Now Open ... You're one step closer for the entire family!

BARBIE'S BEACH BUS

Barbie and her friends head for the beach in roomy vinyl van. Bus rolls, doors and sun roof open. Surfboard, table, chairs, more.

\$10⁸⁸

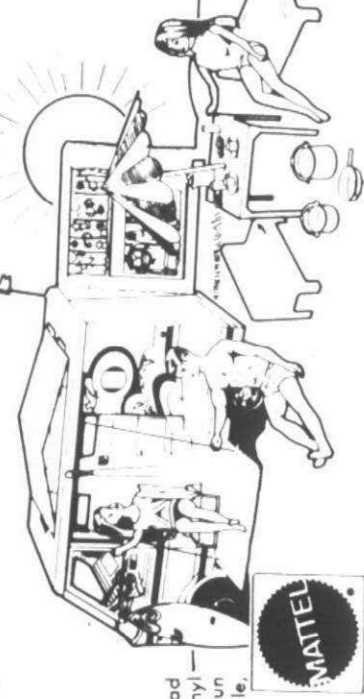

BABY THAT-A-WAY™ \$11⁹⁹
Toddles along on 2 D batteries (not included). 15" tall. Can really put up a fuss! Ages 4-8.

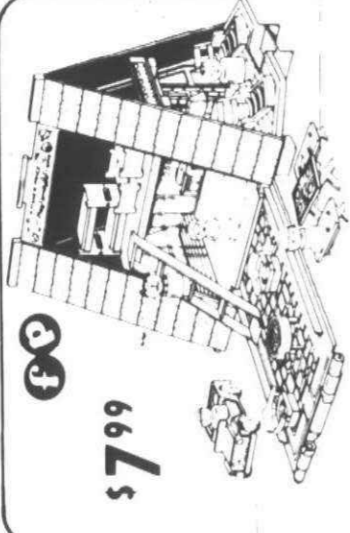

Play Family A-Frame House
Two-story vacation home opens to reveal patio. Sliding doors open, dinner bell rings. Access, incl.

\$7⁹⁹

LIONEL

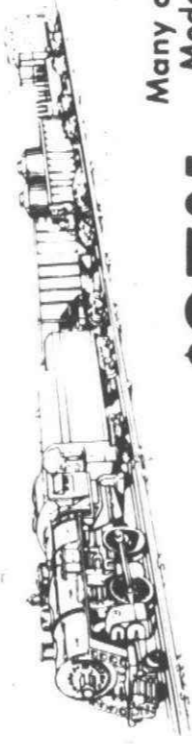

SOUTHERN EXPRESS

Steam locomotive with working headlight and chugging sound. Tender, hopper, gondola, flat car, caboose. 12 curved, 4 straight tracks and transformer.

\$37⁹⁵

Many other Models available from \$19.⁹⁷

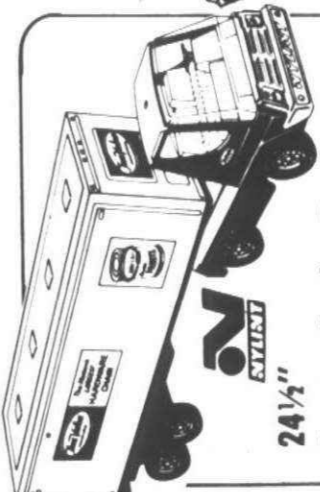

24 1/2" Tractor-Trailer Truck
The gifts you see in our store come to our store in this toy. Big action and fun in a toy. Steel construction. Non-toxic finish. Sliding rear door. 0-504/4136

\$8⁸⁸

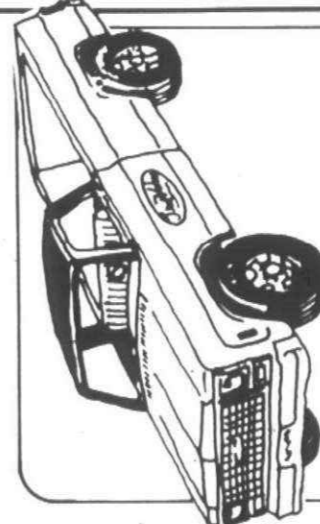

True Value Pick-Up Truck
Scale model features drop-down tailgate, detailed cab. 13 1/2" L.

\$3⁶⁶



THE SIX MILLION DOLLAR MAN™

The suspense and adventure of the TV series in this exciting game. 2 to 4 players.

\$3⁴⁹

5 MILE ROAD
at FARMINGTON ROAD
DINERS CLUB
PHONE 937-1611 GA 2-1155
DAILY 9 a.m. - 9 p.m.
SUNDAY 10-3 p.m.

LIVONIA True Value HARDWARE

PHONE 937-1611 GA 2-1155
DAILY 9 a.m. - 9 p.m.
SUNDAY 10-3 p.m.

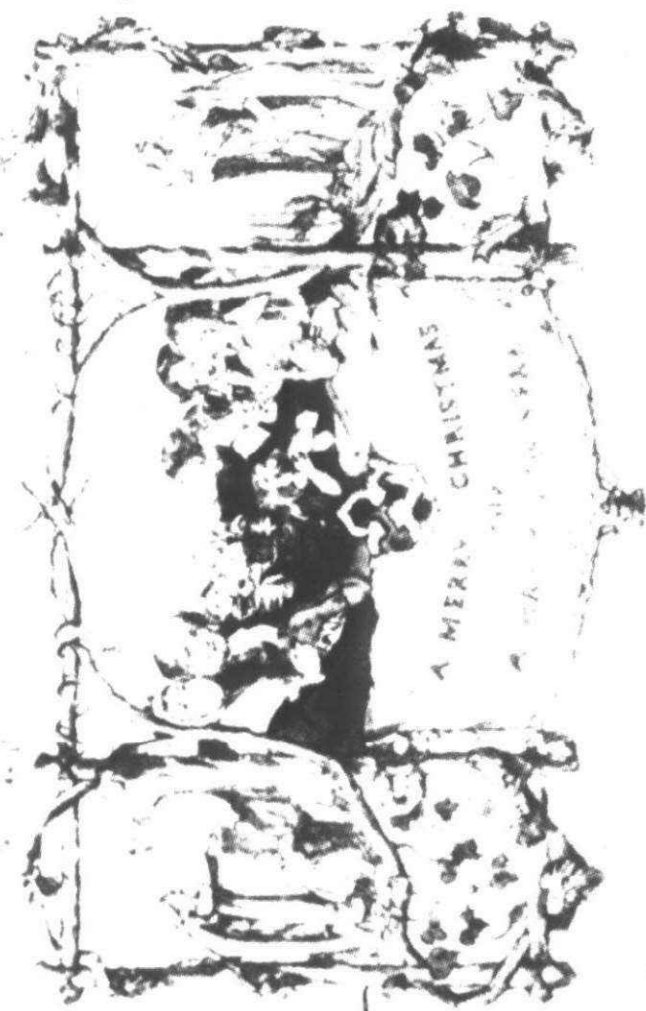

This could be the first Christmas card sent



1876 greetings from a Sunday school

(Continued from Page 5)

sent hand-painted cards.

Even before the Cole-Horsley and other cards of the 1840s, schoolboys wrote "Christmas pieces" on special paper which conveyed greetings to their parents while at the same time showing their progress in penmanship.

By the 1870s, the sending of Christmas cards was well established in England and by the end of the decade had been introduced in the United States.

According to one source, the first known Christmas card in the United States was a business greeting from a variety store in Albany, N.Y., but the exact date is not known.

From 1874 to 1894, Louis Prang, a German immigrant who settled in Boston, produced a line of Christmas cards which are treasured collectors' items today. Prang is credited with popularizing Christmas cards in America and became known as the father of the American Christmas card.

Prang offered prizes to artists for their card designs and many of those selected were of religious significance. Prang's dominance of the American Christmas card scene ended around the turn of the century when penny cards from Germany appeared and the trade

was dominated by the Germans until World War I.

Some time after Prang popularized Christmas cards in America, art museums began to sell reproductions of paintings and woodcuts for use on Christmas cards and in 1949 UNICEF cards appeared on the market.

Art work for the UNICEF cards is donated and all proceeds from sale of the cards goes to programs to benefit children in more than 100 developing countries.

Christmas card designs have varied through the years with landscapes holding an edge on popularity for many years. However, holiday symbols such as bells, candles, wreaths, Santa Claus and religious themes remain popular year after year.

Many families make their own Christmas cards and others send a photograph which may include the entire family, new baby, new house or new pet.

Mimeographed letters detailing the activities of each family member and their accomplishments (or disappointments) during the past year are sent by some families while such greetings are soundly criticized by many.

Despite escalating postal rates and prices on paper, Christmas cards seem to be here to stay.

—BARBARA UNDERWOOD

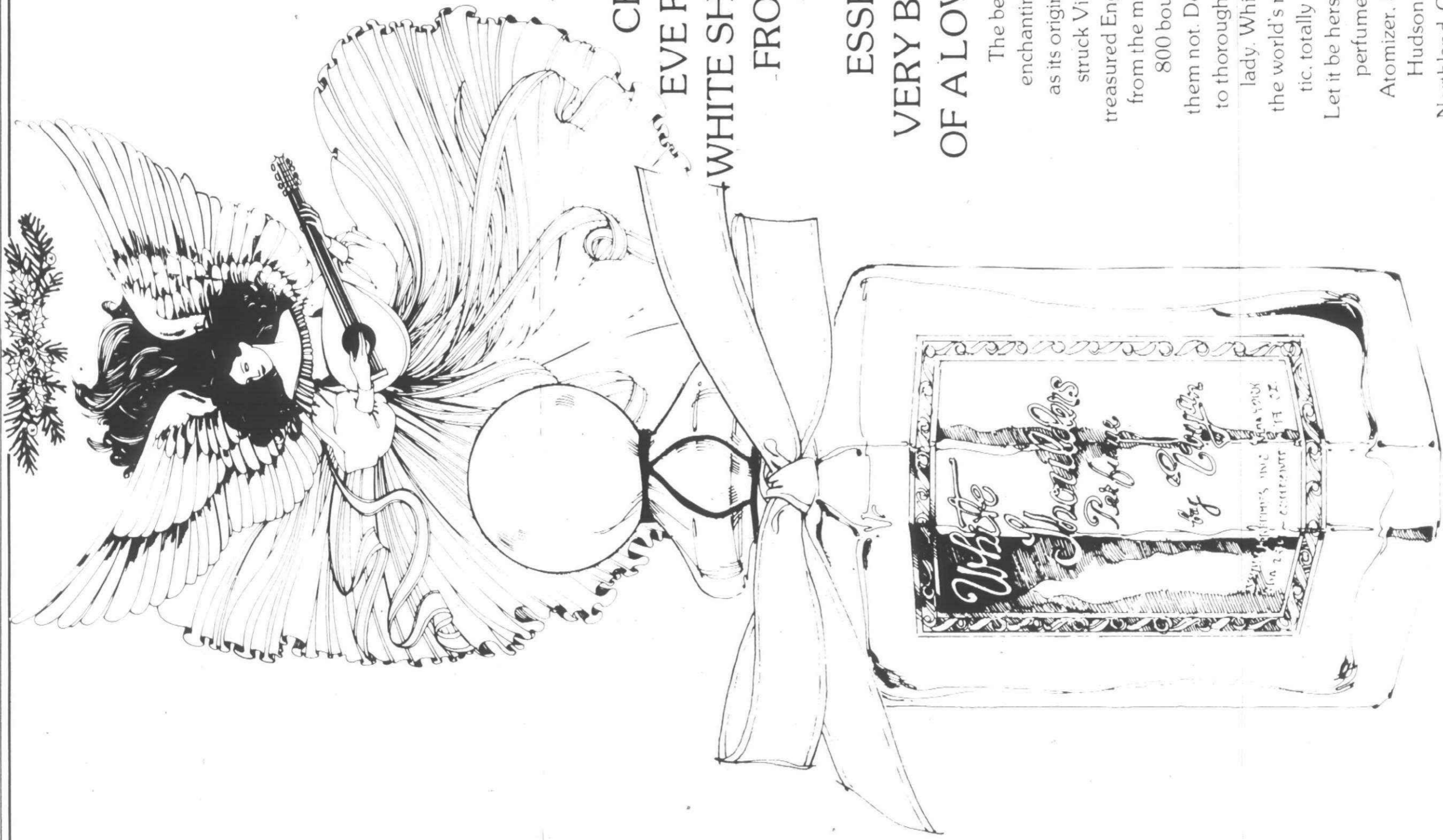

CAUSE A CHRISTMAS EVE ROMANCE. WHITE SHOULDERS FROM EVYAN. THE VERY ESSENCE, THE VERY BEGINNING OF A LOVE STORY.

The beautiful fragrance. As enchanting and unforgettable as its origin. Created by a love-struck Viennese baron for his treasured English ladylove. Made from the marvelous mingling of 800 bouquet flowers. Count them not. Do count on this scent to thoroughly entrance your fair lady. White Shoulders, one of the world's most entirely romantic, totally feminine fragrances. Let it be hers. One-quarter ounce perfume, 10.50; Natural Mist Atomizer, \$8; bath powder, \$7. Hudson's Aisles of Beauty at Northland, Oakland and Pontiac.

HUDSON'S THE CHRISTMAS STORE

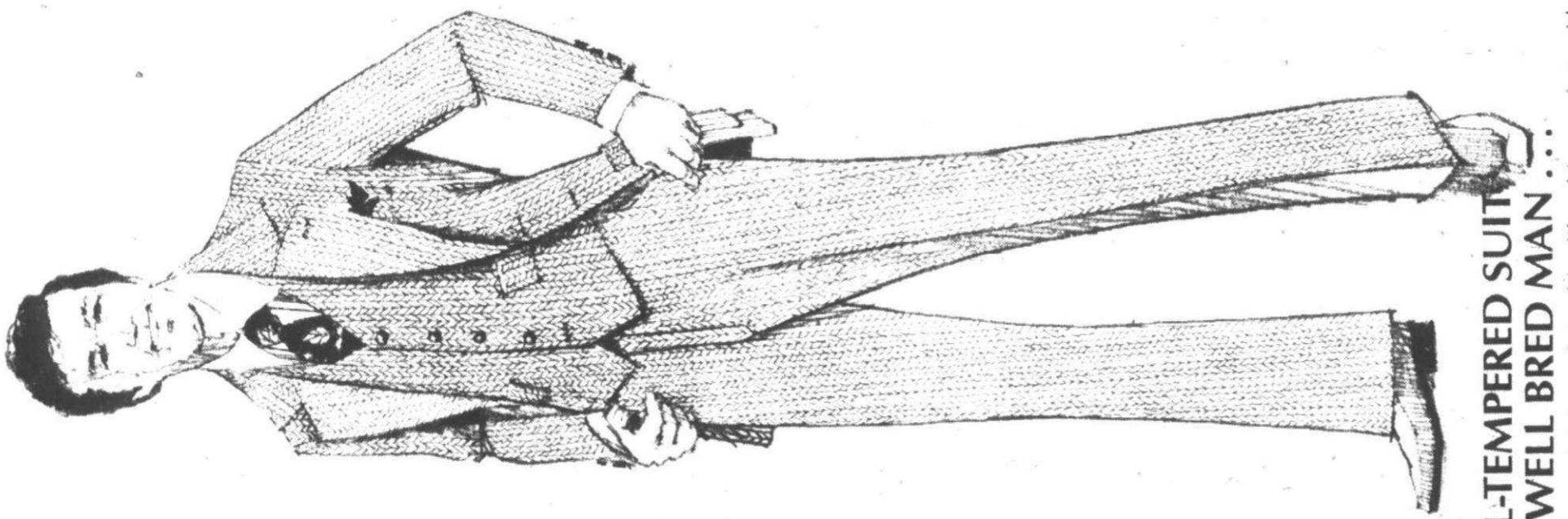

THE WELL-TEMPERED SUIT FOR THE WELL BRED MAN . . .

He's city bred . . . sophisticated. And he likes his comfort with style when he's seen around town. That's why P.B.M.'s shaped this classic herringbone vested suit. Masterfully tailored with fine detailing and excellent workmanship depicting the very ultimate in effortless good looks. Styled of polyester/linen in rich tones of rust, tan, blue or green. Sizes 38 to 46, \$125. Complete with the understated elegance of Enro's dress shirt. Of polyester/cotton in subtle stripings of grey, blue or green with white collar and cuffs. Sizes 14 1/2 to 17, \$13.

You'll find them in Men's Clothing (#71) and Men's Furnishings (#27) at Crowley's Birmingham and Farmington stores.

THERE'S MORE TO CHRISTMAS AT CROWLEY'S



A little boy grows up fast

The air will echo and re-echo the strains of White Christmas, but they'll never erase the memory of a "Black Christmas" from the mind of the little Pennsylvania Dutch boy who was born and reared on the fringes of the hard coal country.

Each year, as the Yuletide approaches, his memory takes him back to the little white church on the hill where he took part in the Christmas Eve ceremonies and the next morning when his world suddenly turned to one of disappointment and he sobbed all day — and into the night.

His Christmas turned from White to Black in that little church and never a Christmas comes that, his only Christmas wish is that no other little boy suffers the pangs he did when all the rest of the world seemed jolly.

On this particular Christmas Eve he had pleased his mother with a recitation in keeping with the spirit of the evening and she beamed her pride in him as he walked down the aisle.

All the while the tension was mounting for the young folks had been told that Santa Claus was coming and could be expected most any moment.

Finally, the last speech had been made and there was a loud, rumbling noise and the ringing of bells reverberating in the little church where a huge fire place had been built in front of the pulpit.

Then, all of a sudden, there was a loud thud that fairly shook the platform. The church officials raced to the fireplace and there came Santa Claus all right. But he was almost rolled into a ball. In his desire to right himself, his white whiskers caught on a nail and were ripped off.

It was horror for a moment — just to think that Santa Claus may have been hurt. But the hurt was

on the other side when, taking a close look at the prone man in the red suit, one of the youngsters yelled, "That's Dan Milson, our coal man."

Sure enough, that's who it was and the little Dutch boy went home, nonchalantly placed his small box of candy, the gift from the church, on the table.

Christmas had lost much of its childish charm when his faith in Santa Claus was shattered.

His disappointment was as nothing, compared to what happened the next morning when he came down stairs and raced to the fireplace to see what gifts had been left in his stocking.

As he took out the usual candies and nuts and some small trinkets as gifts, he suddenly came upon several chunks of hard coal instead of the usual orange at the toe of the stocking.

He couldn't believe it. A gift of coal was a symbol that he had been a bad boy throughout the year.

There was no holding back the tears. Despite the sympathy of his knowing mother who told him that one of his neighbor friends had put the coal in his stocking as a joke — the little Dutch Boy took the coal literally — that he had been a bad boy.

There was no choking back the tears. He sobbed all through dinner. His day was ruined. It was a Black Christmas — first his faith in Santa was shattered and then a "gift" of hard coal in his Christmas stocking.

Could any day be blacker? So you can sing all you want of White Christmas. But you'll never erase the memory of a "black" one. How do we know about that horrible day in the long ago?

You see, that little Dutch boy was me.

W. W. EDGAR

TOWN 'N' COUNTRY
Hardware & Fireplace

Gifts

WEST BEND

Flavo-Drip Coffeemaker
with exclusive double filter system

- 8 cups in 8 minutes
- crystal clear coffee every time
- prepares soups, instantis, too.

\$19.99

Save \$20

TORO SNOWMASTER
Christmas Special
with Trade-in of old Snowblower
REG. 219.95
\$199.95
with trade

Boys & Girls Fun Bikes \$49.88
SCAT BIKES FROM
Huffy Under Road Bikes
REG. \$79.95 **\$67.88**

DISCOUNT PRICES
Toy Department Open!

Black & Decker
LAY-AWAY FOR CHRISTMAS

JIG SAW 2 SPEED
Low-cost and versatile for straight, curved or scroll cuts. Double-insulated. Pop-up handles needed. (#7530)

SALE PRICE \$14.99

HI-SPEED FINISHING SANDER
#7130
10,000 orbits per minute for faster and smoother sanding and refinishing. Sands flush on 3 sides. Double insulated. (#7490)

SALE PRICE \$34.99

1/4" DRILL
Great for so many home projects. Double insulated -- no ground needed. Recessed locking button guards against accidental locking. (#7005)

SALE PRICE \$9.99

CHAIN SAW
MAC 25
Chain Brake stops moving chain in milliseconds to reduce the hazard from kick back.
Powerful -- zips through a 6-inch log in seconds.
Easy to use. Automatically oils its own bar and chain as you cut. Safe release on freeseed-on-free trimming on house hoarding. Builds numerous fun and useful projects.

SALE PRICE \$109.95

VISIT TOWN 'N' COUNTRY'S FAMOUS FIREPLACE & GIFT DEPARTMENT
Hundreds of Lovely Gifts to Choose From!

HOMECRAFT

9" TABLE SAW & 29.99 CORDLESS DRILL
Get drill for 1" with purchase of table saw. Motorized 1 1/2 hp saw turns out 3450 rpm, cuts thru 2" stock at 90. Stand with 2 wings is 22 x 32" open. 1724/34-585.

Both for \$159.99
Cordless \$29.99
Drill Only

8-DIGIT PERCENTAGE CALCULATOR
Amazingly low priced pocket calculator with all basic functions plus a per cent key, floating decimal, automatic constant chain calculations. AC adaptor optional. Z2939191R.

\$12.88

TOWN 'N' COUNTRY Hardware & Fireplace
3 1/2 blocks W. of Inkster Rd.
Open daily 9-8 Closed Sunday

True Value
HARDWARE STORES

27740 FORD ROAD, Garden City, GA 2-2750

KRESGES™

FOR CHRISTMAS AND THEN SOME!

RIVAL
"THE ORIGINAL"
CROCK POT

Our Reg. **\$13.88**
17.96

3 1/2 qt. slow electric stoneware cooker



<p>CHILDREN'S PORTABLE RECORD PLAYER</p> <p>OUR REG. 11.97 14.97</p> <p>Manual 4-speed record player, 4" speaker.</p>	<p>PRINCESS 18 PIECE CRYSTAL PUNCH SET</p> <p>OUR REG. 2.22 3.57</p> <p>1-7 sq. bowl, 8 cups, 8-hooks, 1-ladle.</p>	<p>10 PAK HOLIDAY WRAP</p> <p>OUR REG. 1.88 2.57</p> <p>100 sq. ft. 10 rolls, 2 rolls foil, 8 paper.</p>
<p>LADIES' CABLE STITCH ACRYLIC SWEATER</p> <p>OUR REG. 3.83 4.96</p> <p>Assorted colors and sizes.</p>	<p>MISSES' LONG ROBES</p> <p>OUR REG. 12.88 15.96</p> <p>Assorted colors & styles. Sizes 10-18.</p>	<p>MENS 100% POLYESTER DRESS SHIRT</p> <p>OUR REG. 4.77 6.66</p> <p>Long point collar, luxury look shirt.</p>
<p>DECORATOR BOTTLE BATH OIL & CRYSTALS</p> <p>OUR REG. 97¢ 1.39</p> <p>Swirl bottles in antique decanters, blue & green.</p>	<p>BOX OF ROLLS CURLING RIBBON</p> <p>OUR REG. 57¢ 82¢</p> <p>500 ft. (166 2/3 yds.) 6 rolls of colors.</p>	<p>HASBRO LIGHT BRIGHT</p> <p>OUR REG. 6.97 8.97</p> <p>Put in picture outline insert color glow pegs.</p>

SALE ENDS SUN. NOV. 30th
WESTLAND CENTER ONLY

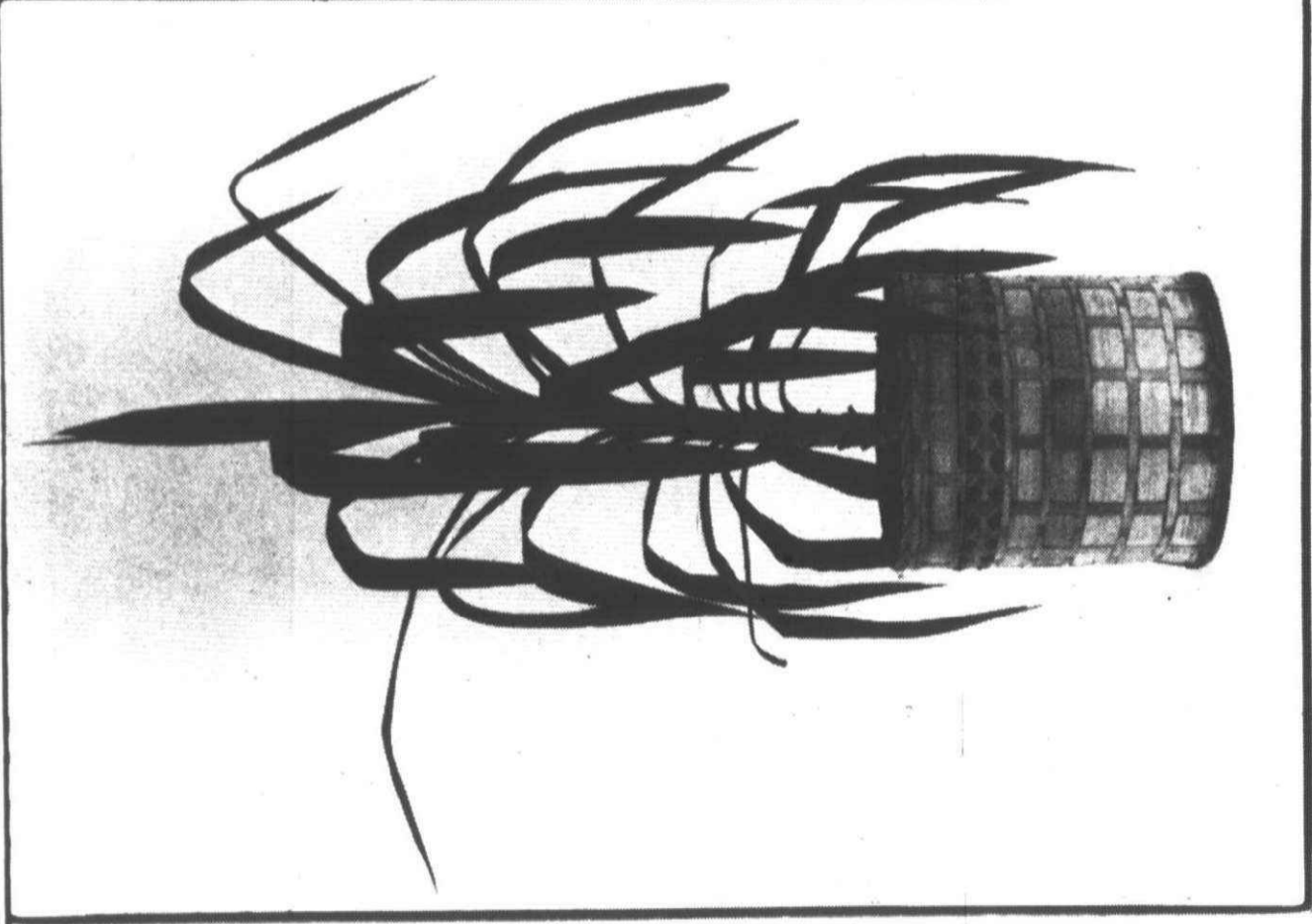

Woven baskets are nice gifts with plants inside

(Continued from Page 30)

items around the house can be made into very attractive planters. Cans or bottles can be painted to match the colors in a room. Old tea kettles, iron pots and creamers make plants right at home in a kitchen setting, especially if the plants are herbs. Gifts of herbal plants keep on giving every time the cook needs a sprig of parsley or a pinch of garlic. Whatever the plant or container, the gift will last far beyond the holidays and its novelty will never wear off as it continues to remind the recipient of your thoughtfulness.

Again, if your budget is tight,

—LINDA TAYLOR

Holiday happening

The 1975 Holiday Gift Guide was produced by The Observer & Eccentric Newspapers advertising and editorial staffs. Editorial copy was written by staff writers as indicated. Photography for the section's editorial contribution was done by staff photographers Tracy Baker, Doug Bauman and Barbara McClellan. Special art renderings, as well as the four-color cover were done by Art Director William Keith LaRochelle. Copy editing, section concept and page designs were done by Special Sections Editor Patricia Beach Smith.

Holiday Array

ARTIC: Brushed pigskin suede that's water and stain resistant with fleece lining. In Dark Pig suede. **\$25.99**

FOOTWEAR FOR MEN...

KING: Shoe boot in water and stain resistant pigskin with warm fleece lining. In Gunsmoke or Dark Brown. **\$19.99**

...AND FOR WOMEN

CHRIS: All leather or brushed pigskin suede zippered boot with warm fleece lining. In Brown or Black leather. **\$28.00**

In Taupewood or Black suede **\$24.00**

CUDDLES: Water and stain resistant brushed pigskin suede. Soft and comfortable available in Hickory. **\$19.00**

Hush Puppies

ALL MAJOR CREDIT CARDS ACCEPTED

Phillips Shoes

Northland, Eastland, Westland, Southland,
1254 Washington Blvd., Broadway at Gratiot
Ann Arbor • Flint • Toledo

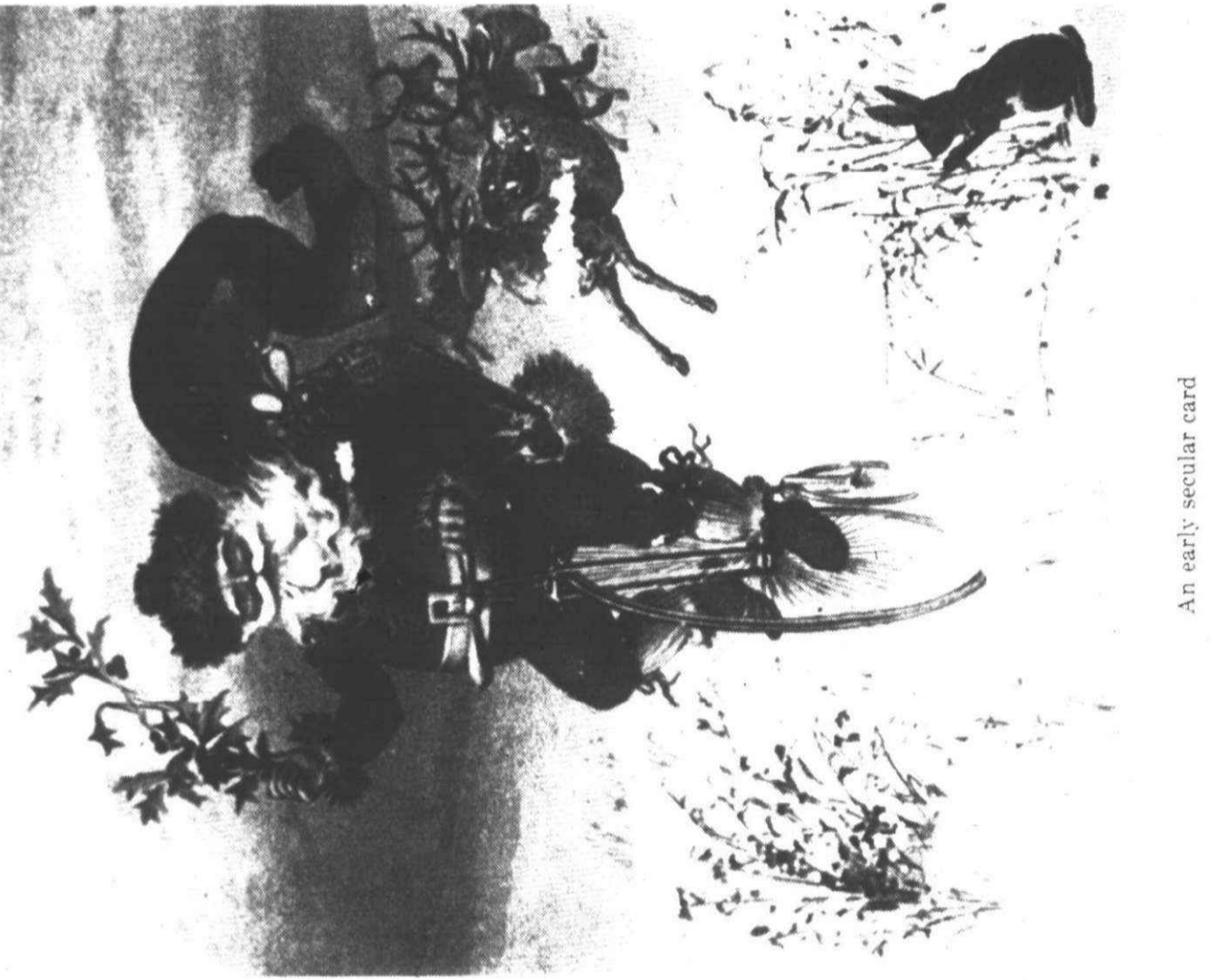

An early secular card

Sending cards a new custom

Unlike many Christmas observances and traditions which are hundreds of years old, the sending of Christmas cards is a relatively modern custom. According to most sources, the first Christmas card was designed in 1843 by John Calcott Horsley at the suggestion of Henry Cole (later Sir Henry Cole), a well-known London museum director. The card was a triptych, printed lithographically and tinted by hand by a professional colorer. About 1,000 of the cards were sold by a gift-book company for a shilling each. The center panel of the card showed a group of merry-makers or possibly a family, facing out from the card. The smaller side panels showed acts of charity normally associated with the holidays — feeding the hungry and clothing the naked. Beneath the center panel was the familiar greeting card message — "A Merry Christmas and a Happy New Year to You." Most sources credit the Cole-Horsley combination with the first Christmas card, but a card designed by another Britisher, Wil-

liam Egley, may have preceded it. The original of Egley's card is in the British Museum but the date under his signature is unclear and may be either 1842 or 1849. An authority on women's dress has claimed the costumes in Egley's card are more typical of 1842 than of 1949 and if this is true, Egley likely would have been the producer of the first Christmas card. However, most historians credit the Cole-Horsley card of 1843 with launching the custom which has grown into a present day multi-million dollar business. Approximately a dozen Cole-Horsley cards are known to exist today. Two of them, including an unused one, are in the Hallmark Historical Collection in Kansas City, Mo. Two other Britishers followed Cole in sending Christmas greetings. In 1844, the Rev. Edward Bradley of Newcastle sent lithographed greetings and W. A. Dobson, described in two separate texts as an artist of the Royal Academy in London and head of the school of design in Birmingham,

(Continued on Page 34)

everyone has a dream?



make yours come true this Christmas at

ALCOVE

See Our New Westland and Meadowbrook Boutiques
 BIRMINGHAM • NORTHLAND • BRIARWOOD • EASTLAND • ROSEVILLE
 LIVONIA • NORTHVILLE • KALAMAZOO • TOLEDO • CHICAGO



Young readers use their holiday vacation time wisely

Holiday reading

When school is out for the holidays, librarians notice that libraries fill up with young readers.

Many come to read a favorite book over and over again or to explore new additions to the reading room.

Winter vacation is a great time for children to enjoy quiet reading a pause in the busy whirl of activity.

This quiet pause is a good thing for parents, too. During the two mid-winter weeks, an old family activity might even be revived.

Instead of gathering together in front of the television, it might be fun to choose an exciting book and share it by reading it aloud.

If yours is a family with young children, old classics like "Winnie the Pooh" by A. A. Milne or "Wind in the Willows" by Kenneth Grahame can be a warm experience.

Even families with young teenagers might enjoy reading "The Great Brain Books" by John Fitzgerald. Because holidays mean travel for many families, taking a book along for the ride could make the trip more fun.

The reading could even be continued by grandfather when grandchildren arrive.

One popular book suited for travel is "Portmanteau" by Thomas Rochwell, a collection of

poems, stories, jokes and things to do.

More bright book ideas can be found by glancing at a list prepared by the Tri-county Children's Librarians called Welcome Gifts the Year Round.

It includes a wide range of fiction and nonfiction popular in several age groups.

A book librarians have found to be "practically the Bible," is Guinness Book of World records. Because it's not a story, children can pick and choose among un-canny facts they find interesting.

And while reading is a fun way to spend a holiday time this year, it also suggests a gift that may last for many holidays to come.

Books don't break like toys, either. They aren't discarded as quickly and some seem to grow with the child.

Often a treasured story is read and reread, miraculously gaining depth as the child does.

These experiences are the ones that last, so while shopping consider a hard cover book. Most children today are of the paperback generation.

There is special beauty in having a hard cover book, a certain feeling of permanence about seeing a few loved volumes on your own shelf.

—SHELLEY EICHENHORN

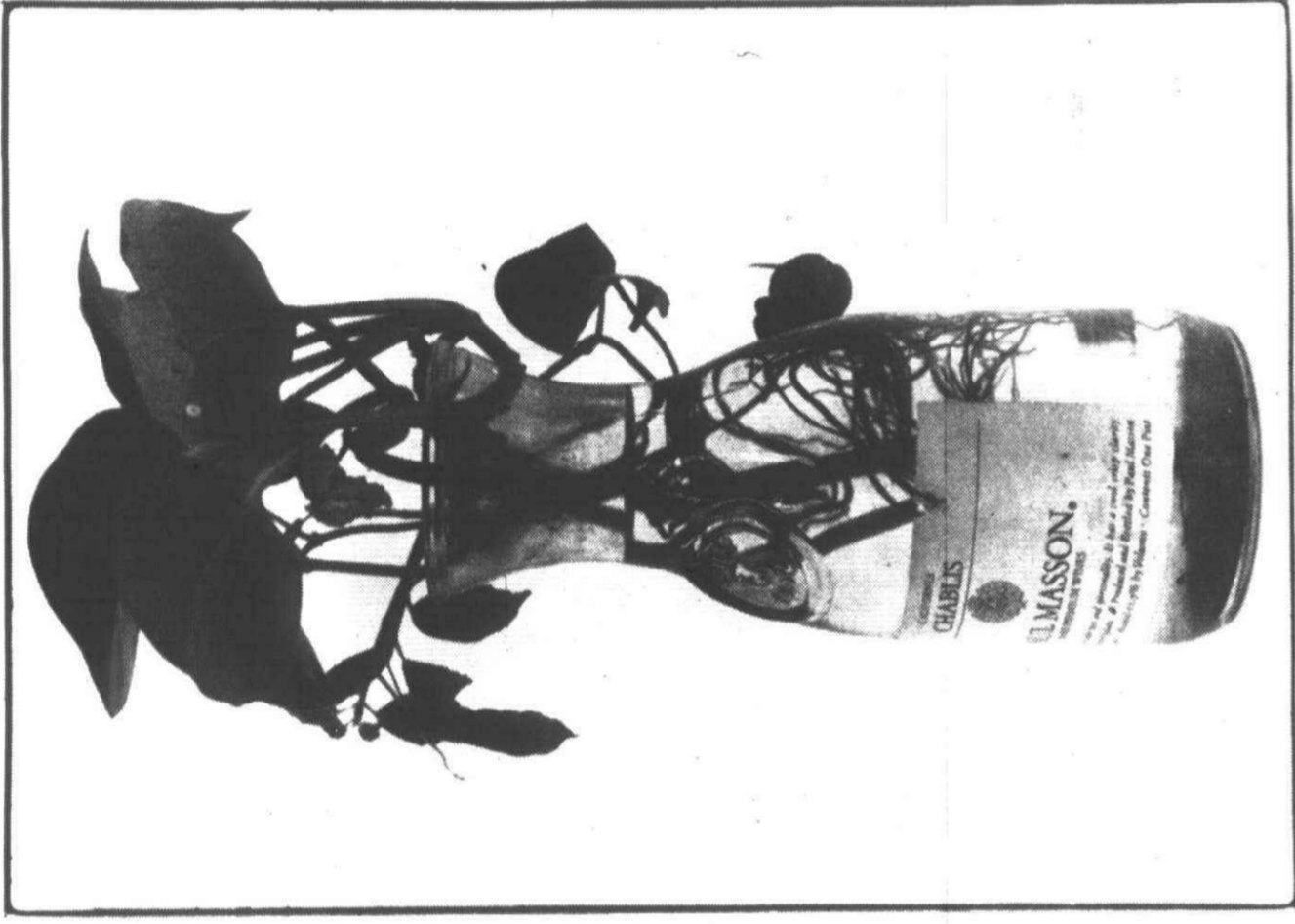

Children can present plant gifts in interestingly shaped vessels

The Toy Store That Won't Surrender!

For 27 years we have ignored the trend towards gimmicky, mass produced bits of plastic. We have searched the world over to find hand crafted toys of unique design and top quality. Today over 25,000 different items are offered in a setting and at prices we hope you will find irresistible.

Jack Parrish
 Wooden Doll House (over 40 to choose from) Doll House Kits, Furniture, Electric accessories.

Alexander, Effabee, Sasha, Furga Dolls clothes, carriages, furniture, and antique dolls.

Construction Sets by Meccano & Fischer Technik Limited only by the imagination

Marionettes, Puppets, Ventriloquist subjects, stages.

Imagination Provoking Toys Farms, Castles, Western Settings, Riding Schools & Stables.

Miniature Historical Figures thousands to choose from.

Stieha Horses — Steiff Animals Gift sets by Corgi, Dinky, Polysil & Britains, plus many more.

Unusual Hobby Items Exquisite sailing ships, electronic kits, medieval weapons, toy soldier kits, supplies.



The Doll Hospital & Toy Soldier Shop

3947 12 Mile Rd., Berkeley II 3-3115

2 Riks, E. of Greenfield

Hours: 10-8 Mon., Wed., Fri. 10-5 Tues., Thurs. & Sat.

Free layaway

E.L. Rice & Co.

Quality Merchandise Since 1899
 "The best thing since wholesale"

The Closeness Gift

The LADY NORELCO TRIPLEHEADER

- Convenient on/off switch
- Coiled cord
- Attractive travel wallet
- Elegant royal purple and white case with lavender shaver

Reg. 24.95 E.L. RICE PRICE 20.92

CATALOG #3820-060

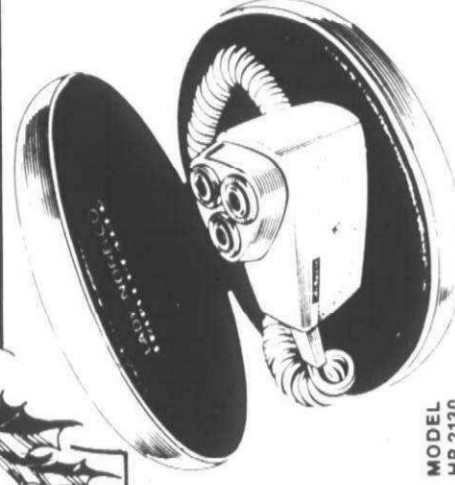

MODEL HP 2130

- Super Microgroove™ floating heads to get around knees and ankles
- Self-sharpening rotary blades for long life

Norelco

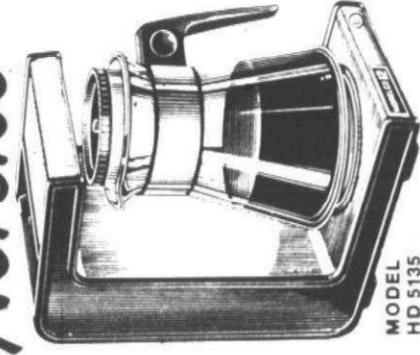

MODEL HD 5135

- Drip filter system makes the best tasting coffee.
- Fast!—and much better than instant!
- Coffee never boils so it's never bitter
- Holds coffee at the perfect serving temperature for hours
- Brews 12 cups (60 oz.)

Reg. 46.95 E.L. RICE PRICE 27.96

MODEL HBO911 CATALOG # 3820-048

Norelco Flame Fighter Protects Your Home and Family



- B and C type fire extinguisher fights grease, oil, paint, gasoline and electrical fires.
- Beautifully designed and styled in antique white to blend with any decor. Convenient wall mount bracket, too.

Reg. 14.95 E.L. RICE PRICE 8.98

CATALOG#3820-082

3 GREAT CATALOG STORES TO SERVE YOU!
 TELEPHONE ORDERS WILL CALL SERVICE AVAILABLE AT ALL LOCATIONS

17540 WYOMING, DETROIT, 341-1330

Open Mon.-Fri. 9:30-9:00 • Sat. 10-7:00 • Sun. Noon-5:00

16700 FORTH STREET SOUTHGATE 283-8500

Open Mon.-Sat. 9:30-9:00 • Sunday noon to 5:00

5000 DIXIE HWY. DRAYTON PLAINS 674-0374

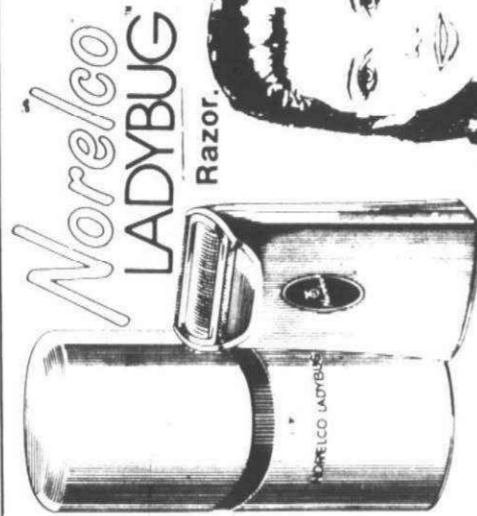

Norelco LADYBUG Razor.



- Unique dual action shaving head for one stroke closeness
- No nicks, no cuts, no "ouches"!

Reg. 16.95 E.L. RICE PRICE 13.47

MODEL HP 2126 CATALOG#3820-059

Norelco introduces the new Rechargeable Rotary Razor™

- 36 rotary razor blades, twice as many as ever before
- No nicks
- No cuts
- Razor close, razor sharp, razor smooth shave
- Nine closeness/comfort settings
- Shaves up to two weeks per charge
- Improved pop-up trimmer
- Deluxe travel wallet
- 110/220 voltage for world-wide use
- On/off switch

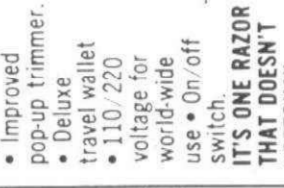

New!
 MODEL HP 1308-1

Reg. 44.95 E.L. RICE PRICE 35.47

CATALOG #3820-037

3 GREAT CATALOG STORES TO SERVE YOU!
 TELEPHONE ORDERS WILL CALL SERVICE AVAILABLE AT ALL LOCATIONS

17540 WYOMING, DETROIT, 341-1330

Open Mon.-Fri. 9:30-9:00 • Sat. 10-7:00 • Sun. Noon-5:00

16700 FORTH STREET SOUTHGATE 283-8500

Open Mon.-Sat. 9:30-9:00 • Sunday noon to 5:00

5000 DIXIE HWY. DRAYTON PLAINS 674-0374

STOREWIDE CLOSE-OUT SALE



- GIFTWARE
- CRYSTAL
- LAMPS
- CHRISTMAS CARDS
- KITCHEN GOURMET
- CHINA

This is not a sale on seconds, so do your Christmas shopping early.

30% OFF

NOV. 3 thru DEC. 24
(This does not include franchised & religious items)

Weilers Gifts

1980 1/2 Six Mile-1 Bldg. East of Evergreen
KE 2-7163
HOURS: Mon.-Sat. 9:30-6:00

New Year Ring in the Year



Featuring CUCKOO WALL CLOCKS

PRICES START AT \$25

with the NEW complete card and gift shop featuring colonial clocks and decorative accessories, Hummels, Bing and Grendahl, Brass, Copper and Pewter ware, Holly Hobbie, Smith, Viking, Fenton and West moreland glass products, Delft, Norman Rockwell Figurines, Whiting & Davis jewelry, complete candle-department and MUCH MORE!

the **YANKEE PEDDLER** CARDS & GIFTS

31160 Five Mile Rd.
Livonia, Michigan
(In the 5 Mile Merriman Shopping Center)
Phone 522-1850
Hours: Mon.-Sat. 10:00-10:00 Sunday 12:00-6:00

Christmas Lists

Christmas lists are often filled with inanimate objects: bedspreads, jewelry, toaster-ovens and stuffed animals. But have you ever thought of giving a living gift for Christmas—a plant?

Giving plants affords the giver a chance to be creative. Design a terrarium, hanging basket or a cactus garden, for example. These gifts also serve as constant reminders of the giver.

Giving a plant can be expensive or not. If you are on a very strict budget, consider taking clippings from your own plants, rooting them and replanting them in a colorful handcrafted basket or hand-painted tin.

If you want to add a little extra to your gift, accompany it with a plant sprayer or a set of small gardening tools. Other accessories include items used in growing healthy plants: lights, plant food or books about plant care.

Where money is no object, the size and expense can reach as high as you like. A lasting and thoughtful gift for a friend or relative who

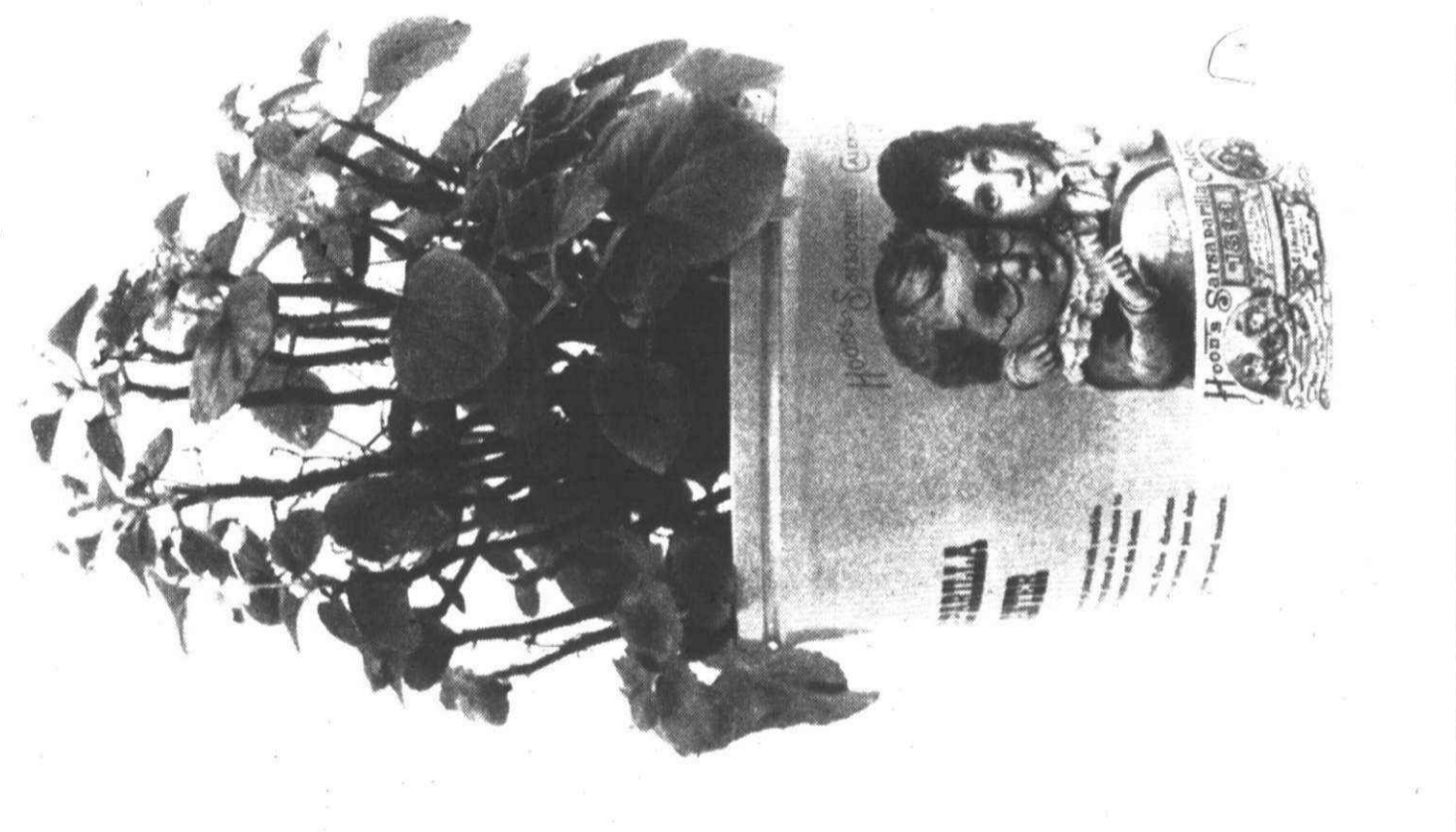

Made-to-look-old containers are conversation pieces

Some of the things that make Christmas memorable to children as they grow older are the customs which frequently are associated with nationalities.

While the American traditions of Christmas trees, Santa Claus, stockings, Christmas cards and mistletoe have combined to be uniquely American, few Christmas festivals are complete without the added touches which many Americans have brought with them from Europe, Africa and other foreign lands.

Although Christmas usually is celebrated on Dec. 25 — even by America's foreign-born — Christmas celebrations in many European countries begin Dec. 6, the Day of St. Nicholas.

Czech and Slovak children believe that on that day St. Mikulas, as he is called, descends from heaven on a golden rope and wanders the earth rewarding good children and admonishing those who have been bad.

The children hang their stockings outside or near the window so that when Mikulas passes by he can drop gifts into them.

Among German children, St. Nicholas Day is a day of gift giving. The night before Dec. 6, children hang their stockings or put a shoe in front of the window. In the morning it is found stuffed with marzipan, nuts, cookies and other sweets.

As part of the Polish custom, Dec. 6 also retains importance. On that day, St. Nicholas, dressed in the clothes of a bishop and accompanied by an angel and a devil, goes from house to house.

He tests the children's knowledge of the catechism and of their prayers and inquires as to their behavior. Children whose behavior has been unsatisfactory are admonished and put on probation until Christmas.

Some of the things that make Christmas memorable to children as they grow older are the customs which frequently are associated with nationalities.

While the American traditions of Christmas trees, Santa Claus, stockings, Christmas cards and mistletoe have combined to be uniquely American, few Christmas festivals are complete without the added touches which many Americans have brought with them from Europe, Africa and other foreign lands.

Although Christmas usually is celebrated on Dec. 25 — even by America's foreign-born — Christmas celebrations in many European countries begin Dec. 6, the Day of St. Nicholas.

Czech and Slovak children believe that on that day St. Mikulas, as he is called, descends from heaven on a golden rope and wanders the earth rewarding good children and admonishing those who have been bad.

The children hang their stockings outside or near the window so that when Mikulas passes by he can drop gifts into them.

Among German children, St. Nicholas Day is a day of gift giving. The night before Dec. 6, children hang their stockings or put a shoe in front of the window. In the morning it is found stuffed with marzipan, nuts, cookies and other sweets.

As part of the Polish custom, Dec. 6 also retains importance. On that day, St. Nicholas, dressed in the clothes of a bishop and accompanied by an angel and a devil, goes from house to house.

He tests the children's knowledge of the catechism and of their prayers and inquires as to their behavior. Children whose behavior has been unsatisfactory are admonished and put on probation until Christmas.



of WAM

MINK

Surprise her, Santa!

She'll love her favorite fur in this belted wrap style.

DUTY & TAXES REFUNDED

Also included in the fabulous Arpin collection are all the most wanted furs in the latest 1976 shades and designs.

"The Finest Furs Wear an Arpin Label!"

Arpin

484 PELISSIER STREET
WINDSOR
1-519-253-5216

OPEN FRIDAYS TO 9:00 P. M. — PARK FREE NEXT DOOR ON TAYLORS LOT

Some of the things that make Christmas memorable to children as they grow older are the customs which frequently are associated with nationalities.

While the American traditions of Christmas trees, Santa Claus, stockings, Christmas cards and mistletoe have combined to be uniquely American, few Christmas festivals are complete without the added touches which many Americans have brought with them from Europe, Africa and other foreign lands.

Although Christmas usually is celebrated on Dec. 25 — even by America's foreign-born — Christmas celebrations in many European countries begin Dec. 6, the Day of St. Nicholas.

Czech and Slovak children believe that on that day St. Mikulas, as he is called, descends from heaven on a golden rope and wanders the earth rewarding good children and admonishing those who have been bad.

The children hang their stockings outside or near the window so that when Mikulas passes by he can drop gifts into them.

Among German children, St. Nicholas Day is a day of gift giving. The night before Dec. 6, children hang their stockings or put a shoe in front of the window. In the morning it is found stuffed with marzipan, nuts, cookies and other sweets.

As part of the Polish custom, Dec. 6 also retains importance. On that day, St. Nicholas, dressed in the clothes of a bishop and accompanied by an angel and a devil, goes from house to house.

He tests the children's knowledge of the catechism and of their prayers and inquires as to their behavior. Children whose behavior has been unsatisfactory are admonished and put on probation until Christmas.

Some of the things that make Christmas memorable to children as they grow older are the customs which frequently are associated with nationalities.

While the American traditions of Christmas trees, Santa Claus, stockings, Christmas cards and mistletoe have combined to be uniquely American, few Christmas festivals are complete without the added touches which many Americans have brought with them from Europe, Africa and other foreign lands.

Although Christmas usually is celebrated on Dec. 25 — even by America's foreign-born — Christmas celebrations in many European countries begin Dec. 6, the Day of St. Nicholas.

Czech and Slovak children believe that on that day St. Mikulas, as he is called, descends from heaven on a golden rope and wanders the earth rewarding good children and admonishing those who have been bad.

The children hang their stockings outside or near the window so that when Mikulas passes by he can drop gifts into them.

Among German children, St. Nicholas Day is a day of gift giving. The night before Dec. 6, children hang their stockings or put a shoe in front of the window. In the morning it is found stuffed with marzipan, nuts, cookies and other sweets.

As part of the Polish custom, Dec. 6 also retains importance. On that day, St. Nicholas, dressed in the clothes of a bishop and accompanied by an angel and a devil, goes from house to house.

He tests the children's knowledge of the catechism and of their prayers and inquires as to their behavior. Children whose behavior has been unsatisfactory are admonished and put on probation until Christmas.

Some of the things that make Christmas memorable to children as they grow older are the customs which frequently are associated with nationalities.

While the American traditions of Christmas trees, Santa Claus, stockings, Christmas cards and mistletoe have combined to be uniquely American, few Christmas festivals are complete without the added touches which many Americans have brought with them from Europe, Africa and other foreign lands.

Although Christmas usually is celebrated on Dec. 25 — even by America's foreign-born — Christmas celebrations in many European countries begin Dec. 6, the Day of St. Nicholas.

Czech and Slovak children believe that on that day St. Mikulas, as he is called, descends from heaven on a golden rope and wanders the earth rewarding good children and admonishing those who have been bad.

The children hang their stockings outside or near the window so that when Mikulas passes by he can drop gifts into them.

Among German children, St. Nicholas Day is a day of gift giving. The night before Dec. 6, children hang their stockings or put a shoe in front of the window. In the morning it is found stuffed with marzipan, nuts, cookies and other sweets.

As part of the Polish custom, Dec. 6 also retains importance. On that day, St. Nicholas, dressed in the clothes of a bishop and accompanied by an angel and a devil, goes from house to house.

He tests the children's knowledge of the catechism and of their prayers and inquires as to their behavior. Children whose behavior has been unsatisfactory are admonished and put on probation until Christmas.

Some of the things that make Christmas memorable to children as they grow older are the customs which frequently are associated with nationalities.

While the American traditions of Christmas trees, Santa Claus, stockings, Christmas cards and mistletoe have combined to be uniquely American, few Christmas festivals are complete without the added touches which many Americans have brought with them from Europe, Africa and other foreign lands.

Although Christmas usually is celebrated on Dec. 25 — even by America's foreign-born — Christmas celebrations in many European countries begin Dec. 6, the Day of St. Nicholas.

Czech and Slovak children believe that on that day St. Mikulas, as he is called, descends from heaven on a golden rope and wanders the earth rewarding good children and admonishing those who have been bad.

The children hang their stockings outside or near the window so that when Mikulas passes by he can drop gifts into them.

Among German children, St. Nicholas Day is a day of gift giving. The night before Dec. 6, children hang their stockings or put a shoe in front of the window. In the morning it is found stuffed with marzipan, nuts, cookies and other sweets.

As part of the Polish custom, Dec. 6 also retains importance. On that day, St. Nicholas, dressed in the clothes of a bishop and accompanied by an angel and a devil, goes from house to house.

He tests the children's knowledge of the catechism and of their prayers and inquires as to their behavior. Children whose behavior has been unsatisfactory are admonished and put on probation until Christmas.

Some of the things that make Christmas memorable to children as they grow older are the customs which frequently are associated with nationalities.

While the American traditions of Christmas trees, Santa Claus, stockings, Christmas cards and mistletoe have combined to be uniquely American, few Christmas festivals are complete without the added touches which many Americans have brought with them from Europe, Africa and other foreign lands.

Although Christmas usually is celebrated on Dec. 25 — even by America's foreign-born — Christmas celebrations in many European countries begin Dec. 6, the Day of St. Nicholas.

Czech and Slovak children believe that on that day St. Mikulas, as he is called, descends from heaven on a golden rope and wanders the earth rewarding good children and admonishing those who have been bad.

The children hang their stockings outside or near the window so that when Mikulas passes by he can drop gifts into them.

Among German children, St. Nicholas Day is a day of gift giving. The night before Dec. 6, children hang their stockings or put a shoe in front of the window. In the morning it is found stuffed with marzipan, nuts, cookies and other sweets.

As part of the Polish custom, Dec. 6 also retains importance. On that day, St. Nicholas, dressed in the clothes of a bishop and accompanied by an angel and a devil, goes from house to house.

He tests the children's knowledge of the catechism and of their prayers and inquires as to their behavior. Children whose behavior has been unsatisfactory are admonished and put on probation until Christmas.

Some of the things that make Christmas memorable to children as they grow older are the customs which frequently are associated with nationalities.

While the American traditions of Christmas trees, Santa Claus, stockings, Christmas cards and mistletoe have combined to be uniquely American, few Christmas festivals are complete without the added touches which many Americans have brought with them from Europe, Africa and other foreign lands.

Although Christmas usually is celebrated on Dec. 25 — even by America's foreign-born — Christmas celebrations in many European countries begin Dec. 6, the Day of St. Nicholas.

Czech and Slovak children believe that on that day St. Mikulas, as he is called, descends from heaven on a golden rope and wanders the earth rewarding good children and admonishing those who have been bad.

The children hang their stockings outside or near the window so that when Mikulas passes by he can drop gifts into them.

Among German children, St. Nicholas Day is a day of gift giving. The night before Dec. 6, children hang their stockings or put a shoe in front of the window. In the morning it is found stuffed with marzipan, nuts, cookies and other sweets.

As part of the Polish custom, Dec. 6 also retains importance. On that day, St. Nicholas, dressed in the clothes of a bishop and accompanied by an angel and a devil, goes from house to house.

He tests the children's knowledge of the catechism and of their prayers and inquires as to their behavior. Children whose behavior has been unsatisfactory are admonished and put on probation until Christmas.

Some of the things that make Christmas memorable to children as they grow older are the customs which frequently are associated with nationalities.

While the American traditions of Christmas trees, Santa Claus, stockings, Christmas cards and mistletoe have combined to be uniquely American, few Christmas festivals are complete without the added touches which many Americans have brought with them from Europe, Africa and other foreign lands.

Although Christmas usually is celebrated on Dec. 25 — even by America's foreign-born — Christmas celebrations in many European countries begin Dec. 6, the Day of St. Nicholas.

Czech and Slovak children believe that on that day St. Mikulas, as he is called, descends from heaven on a golden rope and wanders the earth rewarding good children and admonishing those who have been bad.

The children hang their stockings outside or near the window so that when Mikulas passes by he can drop gifts into them.

Among German children, St. Nicholas Day is a day of gift giving. The night before Dec. 6, children hang their stockings or put a shoe in front of the window. In the morning it is found stuffed with marzipan, nuts, cookies and other sweets.

As part of the Polish custom, Dec. 6 also retains importance. On that day, St. Nicholas, dressed in the clothes of a bishop and accompanied by an angel and a devil, goes from house to house.

He tests the children's knowledge of the catechism and of their prayers and inquires as to their behavior. Children whose behavior has been unsatisfactory are admonished and put on probation until Christmas.

Some of the things that make Christmas memorable to children as they grow older are the customs which frequently are associated with nationalities.

While the American traditions of Christmas trees, Santa Claus, stockings, Christmas cards and mistletoe have combined to be uniquely American, few Christmas festivals are complete without the added touches which many Americans have brought with them from Europe, Africa and other foreign lands.

Although Christmas usually is celebrated on Dec. 25 — even by America's foreign-born — Christmas celebrations in many European countries begin Dec. 6, the Day of St. Nicholas.

Czech and Slovak children believe that on that day St. Mikulas, as he is called, descends from heaven on a golden rope and wanders the earth rewarding good children and admonishing those who have been bad.

The children hang their stockings outside or near the window so that when Mikulas passes by he can drop gifts into them.

Among German children, St. Nicholas Day is a day of gift giving. The night before Dec. 6, children hang their stockings or put a shoe in front of the window. In the morning it is found stuffed with marzipan, nuts, cookies and other sweets.

As part of the Polish custom, Dec. 6 also retains importance. On that day, St. Nicholas, dressed in the clothes of a bishop and accompanied by an angel and a devil, goes from house to house.

He tests the children's knowledge of the catechism and of their prayers and inquires as to their behavior. Children whose behavior has been unsatisfactory are admonished and put on probation until Christmas.

3.99 COZY SLIPPER
SPECIAL! **3.20**

Soft as a lullaby.
Warm as a fireplace.
A snugly way to keep
your feet summer-warm
all thru the winter.
Machine washable, too!
In soft tones of red,
pink, yellow,
green or blue.



We guarantee everything we sell.
Bakers
AT WESTLAND CENTER ONLY

Orin Jewelers



Reflect your love
with a brilliant diamond ring

A gift to be cherished forever is a
Keepsake diamond ring. A perfect
fine white diamond precisely cut
and permanently registered.
Keepsake . . . there is no finer
diamond ring.

Keepsake
REGISTERED DIAMOND RINGS

MEMBER AMERICAN GEM SOCIETY
REGISTERED JEWELERS

OPEN DAILY
10:30-6:00
SUN 12-6
LAST DAY
FOR CHRISTMAS

29317 FORD RD. (Corner of Middlebelt) GARDEN CITY 422-7030



TOYS



**GREAT HOLIDAY SAVINGS FOR EVERYONE NOW AT...
RECORD AND TAPE CENTERS**

ALL 6.98 ALBUMS SHOWN IN THIS AD **NOW ONLY 3.77**

\$3.77 ALBUM
\$5.99 TAPE

PINK FLOYD WISH YOU WERE HERE (PC 33453)
THE EDGAR WINTER GROUP WITH RICK DERRINGER SPLIT COCONUT (PC 33454)
DAVE MASON (PC 33455)
THE ISLEY BROTHERS The Heat Is On (PC 33456)
Dan Fogelberg (cup and tree) (PC 33457)
THE BAND Southern Cross (PC 33458)
THE ISLEY BROTHERS The Heat Is On (PC 33459)
THE EDGAR WINTER GROUP WITH RICK DERRINGER SPLIT COCONUT (PC 33460)
DAVE MASON (PC 33461)
THE ISLEY BROTHERS The Heat Is On (PC 33462)
Dan Fogelberg (cup and tree) (PC 33463)
THE BAND Southern Cross (PC 33464)
THE ISLEY BROTHERS The Heat Is On (PC 33465)
THE EDGAR WINTER GROUP WITH RICK DERRINGER SPLIT COCONUT (PC 33466)
DAVE MASON (PC 33467)
THE ISLEY BROTHERS The Heat Is On (PC 33468)
Dan Fogelberg (cup and tree) (PC 33469)
THE BAND Southern Cross (PC 33470)

On Columbia, Epic, T-Neck and Blue Sky Records.

CHICAGO'S GREATEST HITS (PC 33500)
ART GARFUNKEL BREAKAWAY (PC 33501)
NANCY WILSON Come Get To This (PC 33502)
HELEN REDDY No Way To Treat A Lady (PC 33503)
NATALIE COLE Inseparable (PC 33504)
JESSIE COLTER (PC 33505)
QUICKSILVER MESSENGER SERVICE (PC 33506)
LINDA RONSTADT (PC 33507)
LEO KOTTKE Chewing Pine (PC 33508)
GLEN CAMPBELL (PC 33509)
The Bob Seger System (PC 33510)

GREAT ARTISTS

GREAT ALBUMS

On Capitol

SHAVED FISH
LENNON PLASTIC ONO BAND
WINGS Venus and Mars
MONGREL Bob Seger System SPECIAL 1.99
SWEET Desolation Boulevard
GENTLE GIANT Free Hand
BLACK SHEEP Encouraging Words
ALL PICTURED ALBUMS 3.77
HELEN REDDY'S GREATEST HITS
ANNE MURRAY Together
NANCY WILSON Come Get To This
THE BAND Southern Cross
ALL PICTURED ALBUMS 3.77
George Harrison EXTRA TEXTURE
Beautiful Loser BOB SEGER
ALL PICTURED ALBUMS 3.77
THE BAND Southern Cross
LEO KOTTKE Chewing Pine
GLEN CAMPBELL
The Bob Seger System SPECIAL 1.99

TAPES 5.99

TAPES 5.99

RECORD & TAPE CENTERS at:

LIVONIA MALL,
7 Mile at Middlebelt,
Livonia

SOMERSET PLAZA,
Coolidge at 15 Mile,
Troy

Also Available at
RECORDS R US
in the Market Place
at Wonderland Center,
Plymouth at Middlebelt, Livonia

Make this a Snowmobile Christmas with a



skidoo
TNT '76
world's no. 1 selling snowmobile
from
SNO-TRAILS

WE CARRY A COMPLETE LINE OF GENUINE SKI-DOO SNOWMOBILE CLOTHING INCLUDING CHILDREN'S SIZE 2 THROUGH MEN'S SIZE XX-LARGE.

"Everything for Snowmobiling"

SNO-TRAILS, INC.

SKI-DOO SALES & SERVICE • RACING EQUIPMENT • PARTS
24490 FIVE MILE RD. • DETROIT • 532-4555
OPEN EVENINGS & SUNDAYS THRU CHRISTMAS

FOR CHRISTMAS... THINK TENNIS!!



- Christmas Gift Certificates
- Memberships - Special Christmas Rates
 - Court-Time
 - Lessons
 - Clinics
 - Pro-Shop Items - Racquets, dresses, etc.
- 8 Air Conditioned Courts
- Saunas
- Whirlpools
- Nursery

WESTERN RACQUET CLUB

17250 Newburgh Road
Livonia, Michigan, 427-7060

RENT Everything to make your HOLIDAY PARTY A GREAT SUCCESS!

WE RENT:

- Bars - Tables - Chairs
- China - Silverware - Glassware
- Chafing Dishes - Coffee Urns
- Champagne Fountains - Dance Floors
- Bridal Arches - Sound Systems

WE HAVE EVERYTHING - PLACE YOUR CHRISTMAS ORDERS NOW

Christmas Paper Supplies
Shower Centerpieces
Wedding Bells & Decorations
500' Crepe Paper Streamers
Graduation Centerpieces
Bi-Centennial Supplies

BEAUTIFUL COLORS IN PAPER PRODUCTS
Mix & Match Colors in
Paper Table Covers, Napkins, Crepe Paper Streamers, Paper Plates, Plastic Ware
Red-Gold-Bittersweet-Olive-White
Green-Blue-Yellow-Skyblue
Pink-Bi-Centennial

TABLE & CHAIR RENTAL SERVICE INC.
721-8532
32722 Michigan Ave., Wayne, MI
(1st Store East of Veno Rd. on North Side)
Open Mon.-Fri. 9-5 Sat. 9-3

GIFTS...SELECTED FOR THE SPORTSMAN

Select From Nationally Advertised Famous Brand Names

30% TO 40% OFF ON MOST SPORTING EQUIPMENT

"LITTLE BILL" SPECIALIST
in Trophies, Engravings, et.

"RANDY" SPECIALIST
in Hockey, etc.

LARGEST SELECTION of HOCKEY STICKS

"TITAN"
"KOHO"
"NORTHLAND"
"CGM"

HOCKEY STICKS \$45-\$75 DOZ.

COUPON
Free! ONE SKATE SHARPENING WITH THIS COUPON
Good Thru Jan. 1

ALL STAR SPORT SHOP
33500 FORD ROAD, WESTLAND
Between Veno & Wayne Rd.
525-2850

Games, toys abound for all ages

Being in a giant toy specialty store is like an alcoholic being in an empty liquor store.

The sight is unbelievably delirious for anyone who is old enough to appreciate it.

There are hundreds of shelves filled with thousands and thousands of toys, games, and articles to please persons of all ages.

But with the Christmas season around the corner the problem is how to buy games for your own children, favorite nieces and nephews without being forced to make loan as large as the national deficit.

There is a pleasant surprise for those who don't own an oil well and still have enough left for an aspirin the day after Christmas.

There are numerous games for \$5 and less, many of which can be used by the whole family for fun and pleasure.

We stopped in at a toy specialty store with outlets in Livonia and Southfield to check their prices, which are lower than those at major discount stores.

If you are a sports fan, there is "SuperToe" for \$4.86; the National Football League game plan for \$5; a Rod Laver tennis game for \$2.18 and a tennis card game for \$2.78.

The "Super Toe" box says the game is designed for "super jocks" six and up.

Persons who are former Pentagon bureaucrats or just plain former hawks on the Vietnam War, may be interested in a \$3.57 game called "Tactics II war games." For those with unlimited budget, there are numerous other military games at higher prices.

Detective fans will have a lot of fun with the "Sherlock Holmes Games." There are many hiding places on a large board and contestants are required to test their detecting skills at finding the hiding places of many clues.

There are many games for those who don't or won't use a lot of brain power to enjoy their Christmas gifts and still stay under \$5.

Remember the Jack and Jill story from your kindergarten days? For \$3.96 plus tax, there is the famous characters for preschoolers and older. The aim is to move the characters up that famous hill along predetermined paths without being hit by an avalanche of marbles. The marbles cause Jack and Jill to tumble down.

The game's aim is to get to the top of the hill first.

Casper the friendly ghost is a popular cartoon character at the neighborhood theater and he has been recreated for a holiday game, priced at \$3.93.

The game is designed with special chips which glow in the dark and a spooky stone on which Casper is placed in rotation among the players. When Casper is placed on a stone which lights up the player wins a chip. The first to get four chips is the game's winner.

"Don't spill the Beans" is another budget game priced at \$3.38, designed for youngsters from three to 10. The object is to put a bean on a mounting pile without spilling it.

On a similar theme, there is "The Last Straw," priced at \$3.97 which has players placing straws in a container on the side of a camel. The camel breaks in two when that famous last straw is placed in the container.

Youngsters and adults who can't wait for the baseball season to start, could play "Charlie Brown All-Stars Baseball Game," priced at \$4.53, designed for persons eight years old and up.

But these are just a few of the thousands of games at a reasonable price the Christmas shopper can find.

LEONARD POGER

Daniel S. Rine Jewelry
Established 1938

SHOP EARLY FOR A WIDE SELECTION OF CHRISTMAS GIFTS

- 14K GOLD CHAINS, NECKLACES • CHARMS AND CHARM BRACELETS
- LARGE SELECTION OF EARRINGS
- CUSTOM RE-MOUNTING
- NAME BRAND WATCHES
- WATCH REPAIR

WIDE SELECTION OF LADIES AND MENS RINGS

- OPAL RINGS • GARNET RINGS
- DIAMOND DINNER RINGS

DIAMONDS ARE OUR SPECIALTY



Great Gift Idea for Christmas

MON.-THURS.-FRI. 10 A.M.-8 P.M.
TUES.-WED.-SAT. 10 A.M.-5:30 P.M.
CHRISTMAS HOURS
MON.-FRI. 10 A.M.-8 P.M.
SAT. 10 A.M.-5:30 P.M.

LATAWAY MASTER CHARGE
PHONE: 937-2223
25832 JOY ROAD
WEST OF BECH DAILY
REDFORD, MICHIGAN 48239

GIRLS, TEENS, YOUNG MISSES & WOMEN

Discover the World of Chubby Fashions



If you wear a half size we offer you the greatest fashions anywhere for the full figure. Let us help you make your selections in our newly enlarged store filled with brand new merchandise.

Sizes 8 1/2-24 1/2...32-46...38-52

ATTRACTIVE GIFT CERTIFICATES AVAILABLE

SPECIAL HOLIDAY HOURS
Open Sunday, November 30...11 A.M. to 4 P.M.
Starting December 7
Daily 10-9 Sat. 10-5 Sun. 11-4

SYS UNPLANNED

"THE ONLY STORE IN MICHIGAN EXCLUSIVELY CHUBBY"

28927 Southfield Rd. (just south of 12 Mile)
Lathrup Village Phone 424-8767



(Continued from Page 7)

dishes are served for the occasion, including fish or mushroom soup, fish with stewed prunes, cabbage and a variety of fruits and cakes.

Christmas wafers, called "oplatki," are customary prior to the Christmas Eve meal. Each person shares his wafer with everyone at the table, wishing them health and prosperity for the coming year.

The Christmas tree is important for the Polish Christmas Eve celebration, as it is the gathering point for the distribution of gifts. Traditionally, the gifts are distributed by the Good Star, impersonated by a woman with white robe and veil.

Christmas in most countries is closely associated with the church and church celebrations.

Unlike Christmas in most countries, Christmas is not a happy occasion in Syria. Pilgrimages are frequently made from Syria to Bethlehem to attend the Christmas Eve midnight service. Christmas Day is then observed quietly in the home. Not until New Year's Day do Syrians enjoy the festival spirit.

Many of today's popular U.S. Christmas customs have their origins in ancient and foreign traditions.

The burning of the Yule log is a custom which originated with the Scandinavians. At their feast of Juhl, during the winter solstice, the Scandinavians kindled huge bonfires in honor of the god Thor.

In feudal times, the bringing in of the Yule log was one of the most joyous ceremonies connected with the festival. Men heaved down the biggest log, singing Yule songs while they prepared it for the fire.

Both popular traditions — Santa Claus and the hanging of the Christmas stockings — have their origins in Holland.

Unlike most traditions which clearly originate in one country, the origin of the Christmas tree is claimed by many. German legends attribute to St. Winifred the idea of the Christmas tree, while Egyptians, Scandinavians and the French all have equally persuasive legends attributing to their nationality the introduction of the Christmas tree as a tradition.

—SUSAN BELNIAK

This Christmas . . . Be Different! Make it a Golden Holiday

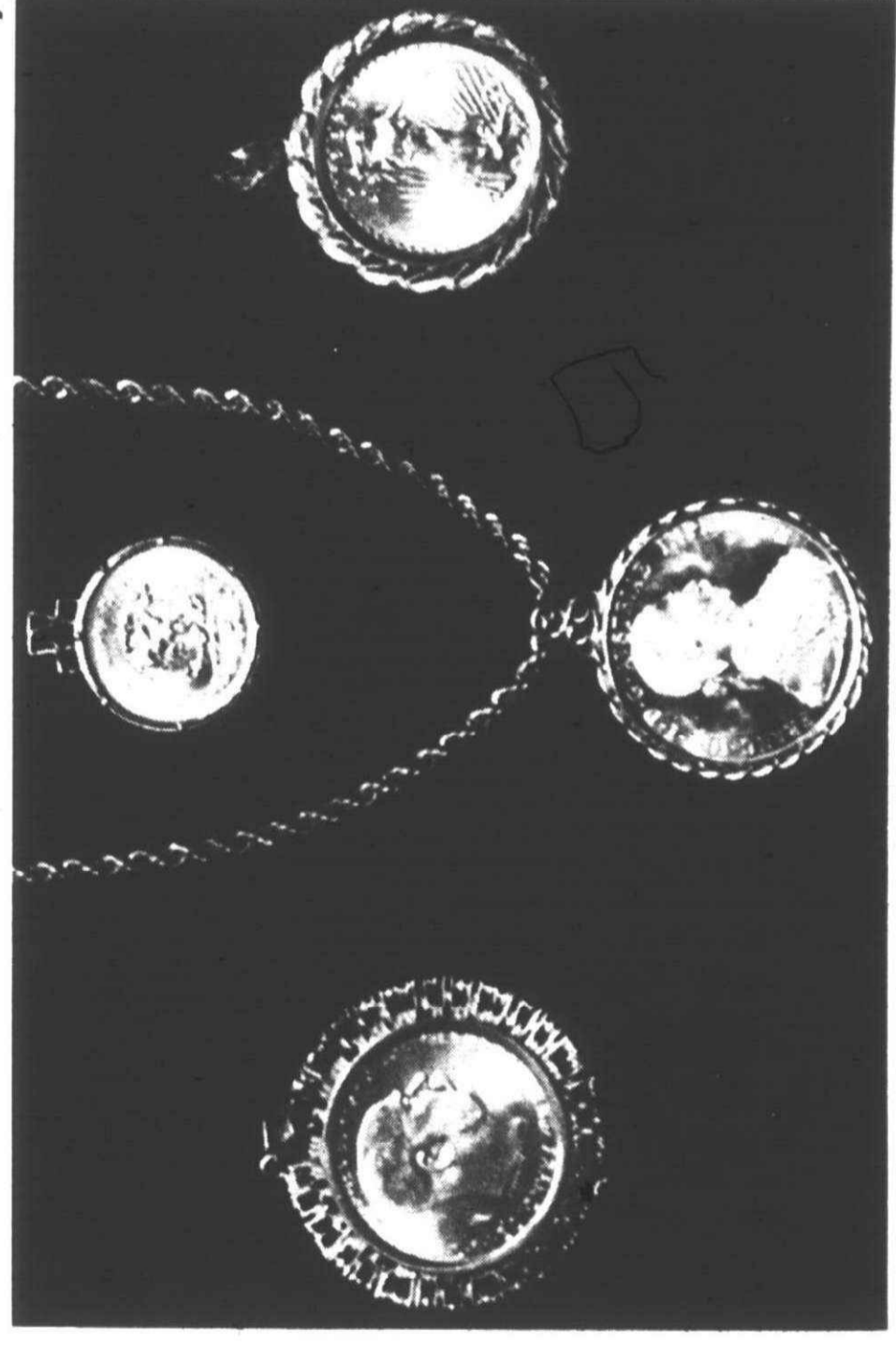

For the man or woman in your life, give a gift they will cherish for years to come . . . one that will grow in value as it serves as a remembrance of your thoughtfulness . . . Fine GOLD to treasure for the years!

Present this ad to receive a 5% discount on all jewelry items.

Whether it be an elegant 14k gold pendant and chain or one of our own custom designed coin frames or even a choice numismatic coin, we have a selection to please the most discriminating.

coin investments

725 SOUTH ADAMS SQUARE BIRMINGHAM, 48011 642-5509



Sale

RCA **Big Screen CONSOLE COLOR**

100% SOLID STATE **COLOR TV 25"** DIAGONAL

479⁹⁵

1975 MODEL **One Year in-Home Service!!**



ZENITH CONSOLE COLOR T.V.

100% Solid State Big Screen **Adray's Low Low Price**

499⁹⁵

*One-Year in Home Service



RCA **XL-100** 100% Solid State **Color TV** 19" DIAGONAL



G.E. SIDE BY SIDE REFRIGERATOR

18.4 cu. ft.-no Frost Refrigerator

- Giant 6.46 cu. ft. Freezer helps cut shopping trips
- Automatic icemaker Option

G.E. Side By Side Refrigerators start as Low as

399⁹⁵

Automatic Icemaker Optional



ADRAY APPLIANCE

PHOTO & SOUND CENTER NEAR OUTER DRIVE DEARBORN, MICH

Announcing our **BRIDAL GIFT REGISTRY**

We Have Everything To Start Off Your New Home



DEARBORN 5 APPLIANCE ELECTRONIC PHOTO AND SOUND CENTER

DEARBORN MI 48106

MICHIGAN AVE

OUTER DRIVE

CARLYSLE

ADRAY

VAN BORN RD

1 1/2 MILEWAY

If anything goes wrong with your new set within one year from the date of purchase, we will repair it free of charge. Zenith will pay your local Authorized Service Center for regular labor charge for parts. Zenith will make available replacement parts for defective parts. If your set is portable with other sets, your Zenith Authorized Service Center will repair your set. Just present your Zenith Authorized Service Center registration card to your Zenith Authorized Service Center agent and you will receive the same service within two years from the day you purchase your Zenith set. Zenith has a reliable rebuilt tube in the line. Your Zenith set pays labor and material charges. In the second year you do not pay for the tube. The warranty doesn't cover set elements, adjustments of customer controls or foreign use.

Basic Warranty Provisions

Christmas

SOFT SIDED LUGGAGE

A Product of American Tourister

LADIES	LIST	OUR PRICE
CARRY ON	40.00	25.88
TOTE	30.00	19.88
24" PULLMAN	47.50	30.88
26" PULLMAN	55.00	35.88

MEN'S	LIST	OUR PRICE
CARRY ON	40.00	25.88
2-SUITER	57.50	38.88
24" PULLMAN	47.50	30.88

AVAILABLE IN GOLD
BLUE
BROWN
NIMBRO
HAT color luggage available

POLAROID SX70-3
\$64.88

With Your Old Polaroid In Trade
Regardless Of Model Or Condition

Polaroid SX-70
Color Film **4.99**



KODAK POCKET 30
Complete outfit includes color film magazine, cube extender, battery and strap

Electronic Shutter Model

34.88

Super Special

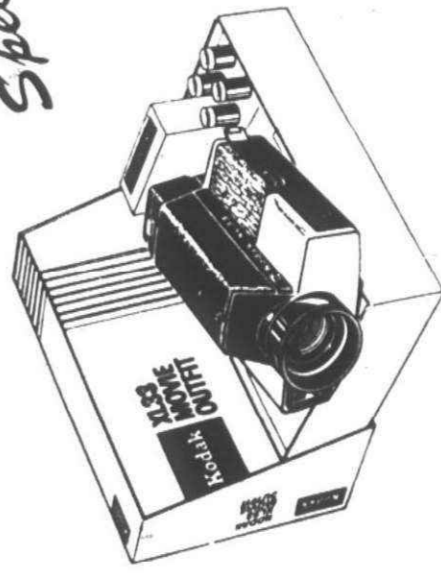

KODAK XL33 Super 8
LOW LIGHT MOVIE OUTFIT

Now take great Movies the first time and everytime without blinding movie lights. Pop in a cartridge point and shoot. Complete outfit includes color film batteries, rubber eyecup and neckstrap.

OPEN DAILY
10 A.M. — 9 P.M.
— Never on Sunday —
PLENTY OF FREE
PAVED PARKING
Master charge
BANKAMERICARD

ADRAY APPLIANCE
PHOTO & SOUND CENTER
20219 CARLYSLE DEARBORN, MICH

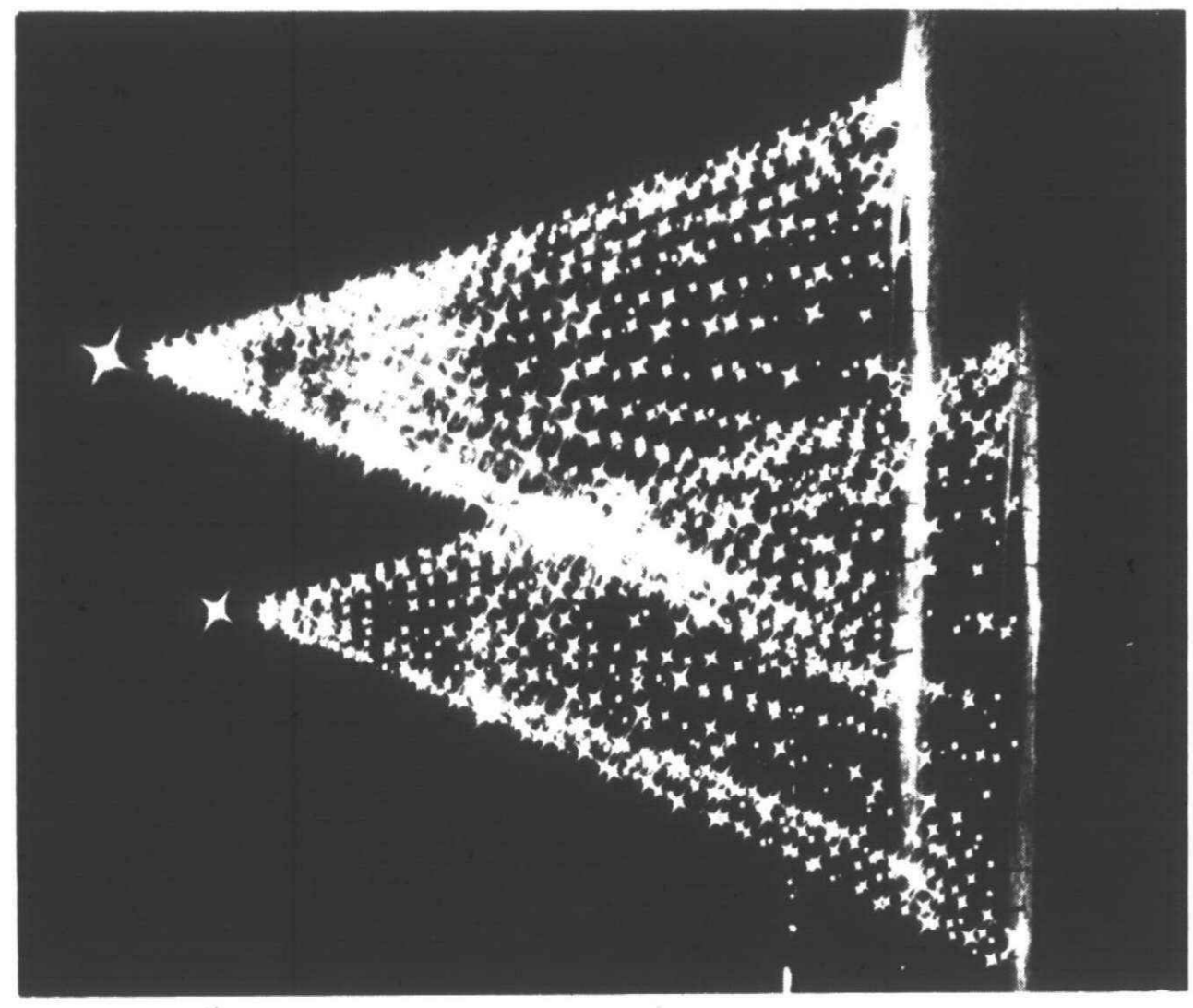

Glittering trees are traditional

The Original
"Josh Reynolds Design"
MOOD RING
"A RING OF TRUTH"
Its changing colors
reflect your
inner feelings.

It's fun and exciting and you learn more about yourself and others.

The Only Genuine Quartz Crystal Available

THIS CHRISTMAS
THE BACHELOR WANTS TO
KNOW YOUR MOOD

BACHELOR OF ARTS

MICHIGAN INN • J. L. HUDSON DRIVE • SOUTHFIELD • 559-6353

Affervais
OF WINDSOR

WHEN SHE SEES THE GERVAIS LABEL...

she will know her fur garment is the finest in quality, workmanship and styling. The look is custom made, because it's manufactured on our premises. DEPENDABILITY SINCE 1935

One of the largest selections of mink in Canada.

DUTY AND TAXES REFUNDED

Affervais
762 Ouellette Ave. 1-519-253-2111
Across From Mario's of Windsor

Mr. A. J. Gervais
Designer/Stylist
Since 1935

GUARANTEED AUTHENTIC AMERICAN INDIAN JEWELRY

LET THE BACHELOR PUT A SMILE ON YOUR FACE THIS CHRISTMAS WITH HIS **LOW PRICES!**

FACTS YOU SHOULD KNOW

- Our regular prices equal those advertising huge discounts.
- We are the trader. Lowest Possible Price to You!
- Ours is a PERMANENT Showroom—NOT a weekend showing. OPEN 7 DAYS A WEEK

MICHIGAN'S MOST COMPLETE SELECTION OF ZUNI JEWELRY

MICHIGAN INN - SOUTHFIELD

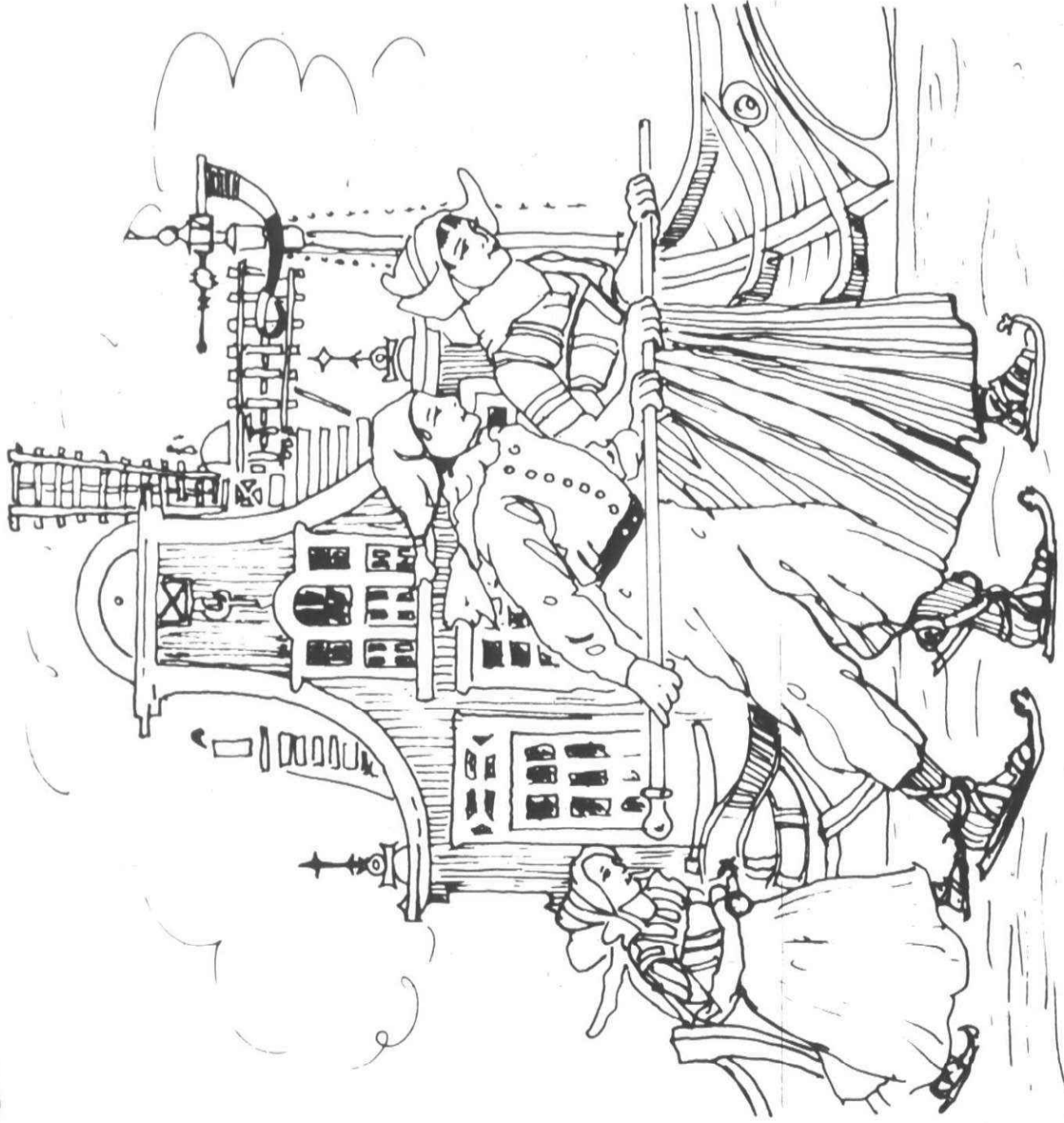

Hans Brinker and Gretel glided along on Amsterdam's canals.

Schuss on skates

Ice skates have gotten a sleek new look since the days when Mary Mapes Dodge's fictional Hans Brinker glided along canals in 19th century Holland.

Despite the higher quality of today's skates, one thing hasn't changed — the importance of proper fit. Without proper fit, even the most talented skaters face a challenge in staying on their feet.

"There's really no such thing as weak ankles," said Joan Blatch, a Detroit-area figure skating instructor. "Just bad fitting skates."

"If your skates are too big, your feet will just slide around. You'll spend your time skating on your ankles, then probably say 'phooey' and give up. You get what you pay for when buying skates. The key to buying is knowing what you want, then getting to know how to find it."

Each form of skating — figure, hockey and speed — has different skates for special competition. In each case, the boot and blade are designed with precision.

Figure skaters wear different.

(Continued on Page 14)



Welcome a bigger, better Westland

Westland Center
37000 W. Warren
Westland, MI 48085

Westland Center
37000 W. Warren
Westland, MI 48085

INDIAN GRIFFIN (HAWAII)
RETAIL & WHOLESALE

SILVER
MAYA

JUNI • HOP
SAY AHO • SANTA DOMINGO
MEXICAN IMPORTS

westland center

BARNA BEE
Children's Shop

BOYS' AND GIRLS' HOLIDAY ATTIRE
Infant thru 10 Years

NURSERY ACCESSORIES

UNIQUE STUFFED ANIMALS

JUNIOR JEWELRY AND COSMETICS
CONVENIENT LAY AWAY

WESTLAND CENTER CONCOURSE
261-5770

Christmas Gift Special!
(While They Last)

Complete Shoe Shine Box
\$9.95 REG. \$11.95

OTHER GREAT GIFT IDEAS

- Tote Bags • Shoe Horns • Shine Brushes
- Electric Shiners • Travel Kits
- Bootholders • Shoe Trees

39¢ to \$46.95

Westland Shoe Repair 261-0170

ENJOY OUR HEAVENLY FOOD...

WHEN YOUR FEET GET TIRED
FROM HOLIDAY SHOPPING —
PUT THEM UNDER ONE OF
OUR TABLES

COCKTAILS-LUNCHES-DINNERS

Mr. Jack's

Westland Center—Lower Level

Everything for a Christmas to Remember

IRRESISTIBLE FIGURINES
NORMAN ROCKWELL
REPRODUCTIONS
LIMITED EDITIONS—
SILVER, PENTER, CHINA
MUSIC BOXES, CANDLES, PICTURES

BEAUTIFUL WEDDING GIFTS

The Gift Gallery
WESTLAND CENTER
LOWER LEVEL
261-1230

THERE'S STILL TIME TO MAKE
YOUR OWN CHRISTMAS PRESENTS—

WE CARRY A FULL LINE OF
• JIFFY STITCHERY and ELSA WILLIAMS
SIGN UP FOR OUR CRAFT CLASSES
HOBBIES BY GRUMBACHER

SEE US DOWNSTAIRS AT
WESTLAND CENTER

Bono's
LOWER LEVEL—WESTLAND CENTER
325-5230

"Where Quality is a Tradition"

Come to us for all of your holiday cooking needs.

Featuring **Alexander & Hornung**
SMOKED HAMS

We Carry a Complete Line of
The Finest in Steaks, Roasts and Poultry.

ALEXANDER & HORNUNG
WESTLAND CENTER 425-7212

For The Gift That Keeps On Giving . . . Fine Furniture From Scott-Shuptrine

Whether you have a spacious home or a small apartment, at Scott Shuptrine you will find hundreds of inspiring ideas to fit your needs.

Whether your choice is traditional or contemporary our furniture is designed and hand crafted to bring out the beauty of any room.

Let our designers help you choose a perfect gift idea to suit your decor.

Scott-Shuptrine

GROSSE POINTE • DEARBORN • BIRMINGHAM

SANTA SEZ:

"WE HAVE SOME 'UNFINISHED' BUSINESS TO DISCUSS BEFORE CHRISTMAS!"

SUPER GIFT IDEAS ARE ON DISPLAY NOW - MORE THAN 1500 OF THEM AND 90% OF THEM ARE IN STOCK - COMPLETE SELECTIONS OF FURNITURE FOR LIVING ROOM, DINING ROOM, BEDROOM OR DEN. GIFTS WORTH GIVING!

Stop in for friendly help plus free instructions on finishing furniture



WOODEN TOYS!

Another Super Idea for Christmas

STOP IN! LET'S GET ACQUAINTED. WE'RE THE NEW OWNERS

Bob Boshoven Matt Twomey

ALSO UNIQUE CUSTOM FURNITURE ON DISPLAY

- Baby Cradles
- Bookcases
- Parsons Tables
- Trestle Tables with Benches
- Decorative Wood Letters and Numerals

STAINS • VARNISHES ANTIQUE KITS

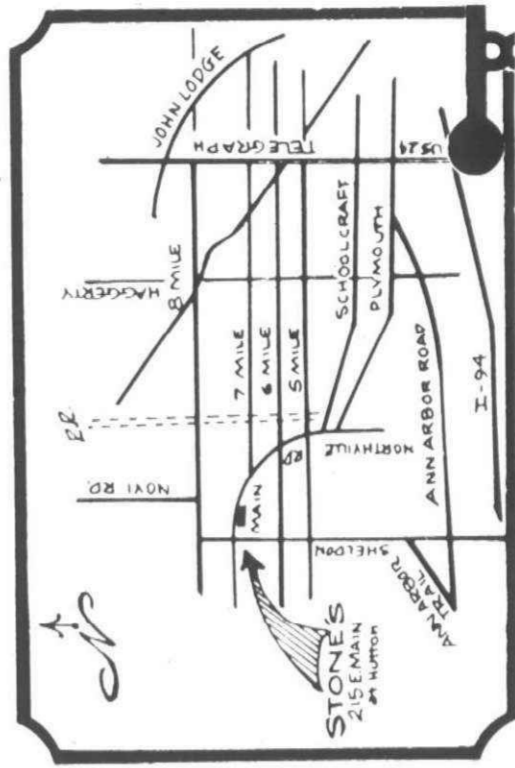

Michigan's Largest Dealer



215 EAST MAIN NORTHVILLE

349-8585

Daily 10-7:00 • Friday 10-8:00 • Saturday 9:30-7:00 • Sunday 12-5:00 'til Christmas

CHRISTMAS
is waiting in
DOWNTOWN

NORTHVILLE

Complete Floral Service

Dried Arrangements made to order

Original Christmas Decorations and Supplies

IV SEASONS
FLOWERS & GIFTS

PAPER N' SPICE
149 E. MAIN STREET
NORTHVILLE, MICHIGAN
349-0671

The easiest and the most appreciated gift to give is the gift of music.

RECORDS
TAPES

HANDCRAFTED GUITARS
SHEET MUSIC & ACCESSORIES
MUSIC LESSONS

Gift CERTIFICATES

339 N. CENTER (Sheldon)
NORTHVILLE • 349-9420
(Off Street parking next to Burger Chef)

Come in and see our Large Selection of

HUMMEL

Also

- 1971 thru 1976 Hummel Annual Plates
- Bing & Grandahl Plates

Summit Gifts

349-1030
124 EAST MAIN ST., NORTHVILLE, MICH.
A Mallinckrodt-Spears Shop

Hours: Daily 9-9 Sunday 12-5

The Little People Shoppe
and
The Little General Shoppe
103 E. Main • Northville

Our Santa's got some jolly ideas on how to fill your Christmas Gift List.

BOOKS • GAMES
STUFFED ANIMALS TOYS

HANDCRAFT BOUTIQUE ITEMS

- DOLLS
- PONCHOS
- PILLOWS

FINE CLOTHING
Infants to Toddlers & Sizes 4 to 14
HOT RS. 9:30 - 9

for the holidays and every day — better ladies' apparel at...

THE MARQUIS

133 East Main Street
Northville
349-8110
Christmas Hours
Daily 9:30-9:00 • Sundays 12-5

ANTIQUE Reproductions...
CHANDELIERS
OLD TIME MELLOW FINE
Unusual Giftwares
BRASSWARES
COMFORTABLE CHAIRS

Hurricane Lamps

"Since 1907"

Schrader's Home Furnishings
111 N. Center (Sheldon)
NORTHVILLE
349-1838

Give Something That Will Be Enjoyed All Year...

GIFT CERTIFICATE for WALL COVERINGS

When you have a decorating problem... BE SURE TO SEE THE EXPERTS

Green's
CREATIVE HOME CENTER
107 N. CENTER • NORTHVILLE
349-7110

Daily 9-6 Fri 9-9

PISITA'S fashions in things

139 E. Cady Northville, Michigan 348-1070

If names make the difference...

- Perception-Direction
- Outlanders
- Adelaar
- J. H. Collectibles
- Alleen
- Red Eye
- Jack Winter

also Jewelry & Accessories

HOURS: Mon. thru Sat. 9:30-9:00 p.m. Sun. 12-5 p.m.



Handmade ornaments for the tree are special

Trimming the tree

Until the early 1800s, the use of Christmas trees was mainly a custom only in Germany. Historians cannot determine why in about 20 to 30 years, the practice spread throughout Europe. These Europeans later brought the tradition to the new land, the United States.

It is believed that tree trimming may have been an outgrowth of a practice adopted by early dwellers in the forest. They placed foodstuffs in trees during the night so they could be out of the reach of prowling animals.

Later pictures or replicas of foodstuffs such as ham and bacon were used as substitutes for the real items in order that they could be held by slender tree branches.

Cookies were soon added to the trees in the shape of flowers, bells, stars, angels, hearts and animals. Then came the wax candles, ribbons, a star for the top, nuts, fruits covered with bright-color paper, dolls and glittering strings of beads, and other ornaments.

Before the introduction of electric lights, wax candles caused serious fire hazards in most homes. For this reason, candles were only placed on the Christmas tree for a few hours during the holiday season.

Christmas tree traditions are as varied as the different ornaments on the tree.

An old custom in Scandinavia in families with children was for the parents to decorate the trees in secret Christmas Eve. Then the doors of the parlor would dramatically open and the children would rush in to gaze at all the Christmas toys.

-NICK SHARKEY

"I'd say children four and five can learn how to skate with single-runner skates. We've got some even younger, but they're exceptionally coordinated."

Avoid skates that pinch your toes, advised Walden.

"You've got to be able to pull the boot right over your foot for tightness," he explained. "You also need toe clearance and some lacing room, but skates generally should be right to size."

Good hockey skates cost between \$20 and \$30 a pair, Walden said and better built ones start at \$40 a pair and range up to \$100 a pair.

"The more active your child," he said, "the more you should consider going into better built skates."

"Normally, you should be able to get three or four years of use from better built skates. But if your child outgrows them after one year, you may be able to sell the skates for \$15 or \$20. So it costs you only \$15 a year to equip your child with skates."

Stock figure skates that cost \$40 a pair new will bring at least \$10 or \$15 used, Ms. Blatch said.

Both Walden and Ms. Blatch noted:

- That they prefer to see children and adults in a good pair of

skates for free style and dance. Speedskaters have indoor and outdoor skates. In hockey, goalies use skates that are made differently than those of other players.

In Hans Brinker's day, Dutch children often just strapped wood skates onto their shoes. Arch support wasn't a concern. That's unfortunate, said Ms. Blatch.

"In the case of figure skates," she said, "look for leather or vinyl boots with blades that are screwed into a leather sole. They provide the best support. Avoid blades that are riveted on."

Ms. Blatch added, "If you want good fit, go to a place that specializes in ice skates. I recommend sporting goods stores or pro shops at ice rinks, not department or discount stores. It astonishes me how well some children do on skates with absolutely no arch support."

A good pair of stock figure skates costs between \$30 and \$50 for children and between \$40 and \$60 for adults, she said.

Parents should shun double-runner skates for their children, said Mike Walden, long one of the Detroit area's leading authorities on speedskating and bicycle racing.

"You can't learn how to skate using double runners," Walden said. "They just slide on ice. They don't strengthen your ankles any."

Great "FINDS" in PINE!

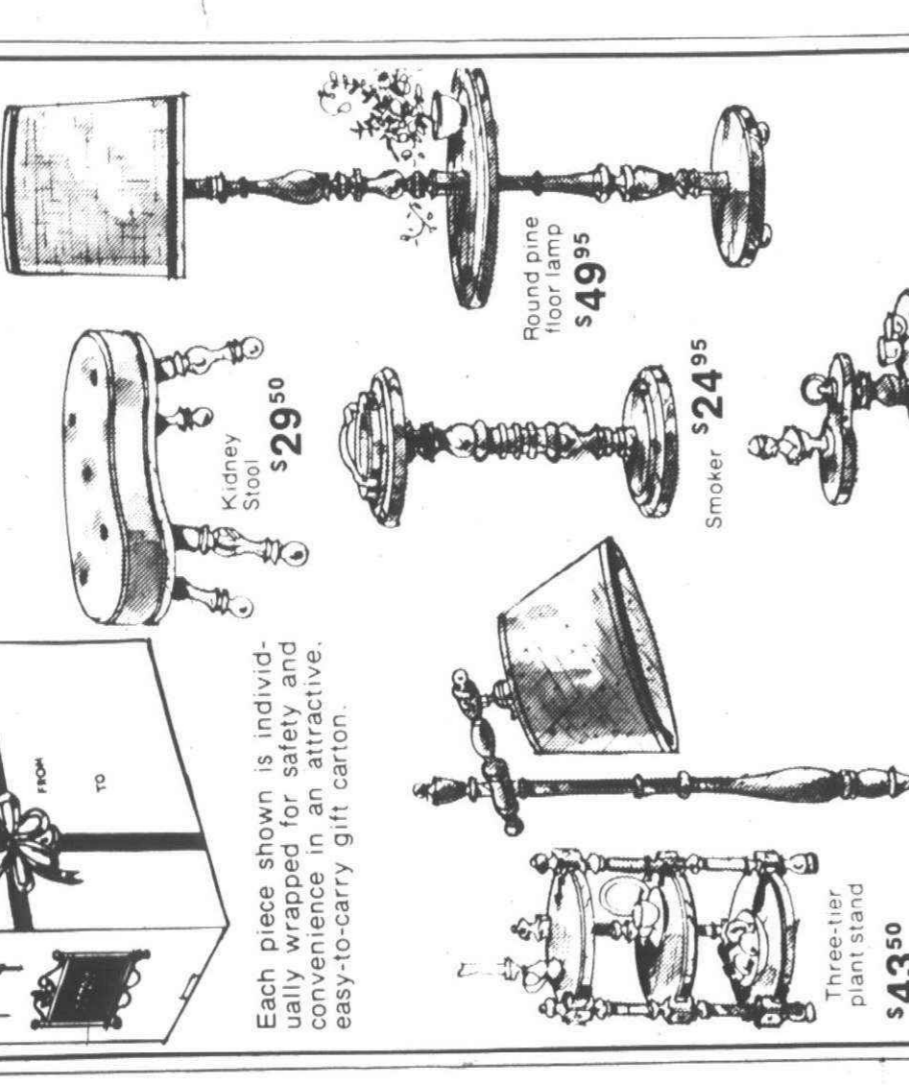

Each piece shown is individually wrapped for safety and convenience in an attractive, easy-to-carry gift carton.

Kidney Stool \$29.50

Round pine floor lamp \$49.95

Smoker \$24.95

Three-tier plant stand \$43.50

Pine drum combo \$49.95

Swivel shelf plant stand \$39.50

Patchwork Stool \$29.50

Set of three Slack tables \$69.95

Magazine Rack \$39.95

Unique Christmas gifts bubbling with old fashioned charm

For that special someone, beautiful Colonial design occasional furniture is sure to be a welcome gift. These charming pieces bring a warm look to any room with their bold turnings, a lustrous pine tone and the exclusive 'Protectolac' finish that resists stains and stays beautiful with just wipe-clean care.

THE SHELF SHOP

8 x 24	2.49	10 x 24	3.09	12 x 24	3.59
8 x 36	3.69	10 x 36	4.59	12 x 36	5.39
8 x 48	4.89	10 x 48	6.19	12 x 48	7.19
8 x 72	7.39	10 x 72	9.29	12 x 72	10.79

14227 Telegraph Boverian Vill. Ctr. Phone 535-4560

24400 Harper St. Clair Shores Phone 775-6128

1705 S. Woodward Birmingham Phone 647-5580

Colonial House

19532 McNichols (6 Mile) near Evergreen
ME 2-7900 Open Monday, Thursday & Friday Evenings 11-9

GREAT LAKES HISTORY IN ART COLLECTOR PRINTS

For the first time in many years, fine art prints are available of some of the legendary Great Lakes ships. These limited edition, full-color prints capture the heritage of a bygone era. Each print is signed and numbered by Marine artist J. Clary.

PLATE VI, "U.S.S. MICHIGAN," Bicentennial Edition No. 2. 25" x 24 1/2", 1776 signed and numbered @ \$50.00 ea. *Re-marked prints \$100.00 ea.

Built in 1843, The U.S.S. MICHIGAN was the U.S. Navy's first iron ship and one of the first iron ships in the world.

PLATE V, "ROGER BLOUGH," 24 1/2" x 30", 750 signed and numbered @ \$45.00 ea. *Re-marked prints \$95.00 ea.

The ore carrier **ROGER BLOUGH** was the first super-laker built on the Great Lakes. She measures 858' long and 105' wide.

PLATE IV, "DAVID DOWS," Bicentennial Edition No. 1. 25" x 29 1/2", 1776 signed and numbered @ \$50.00 ea. *Re-marked prints \$100.00 ea.

Built in Toledo in 1881, The **DAVID DOWS** was the largest sailing ship to sail the Great Lakes. She carried 70,000 yards of canvas.

PLATE III, "PUT-IN-BAY," 24 1/2" x 30", 750 signed and numbered @ \$35.00 ea. *Re-marked prints \$85.00 ea.

The favorite Ashley & Dustin excursion steamer at the Ambassador Bridge.

PLATE II, "CITY OF DETROIT III," 24 1/2" x 30", 750 signed and numbered @ \$35.00 ea. *Re-marked prints \$85.00 ea.

The **CITY OF DETROIT III**, when built, was the largest side-wheel steamer in the world.

PLATE I, "TASHMOO," 24 1/2" x 30", 750 signed and numbered @ \$35.00 ea. *Re-marked prints \$85.00 ea.

The famous white star line, **TASHMOO**, was known as "The prettiest girl on the Great Lakes."

*RE-MARKED PRINTS Re-marked prints include a small pencil sketch drawn below the print image by the artist to capture some detail of the subject (i.e. an anchor, stack, rigging, etc.) Each sketch is a different and authentic study in itself.

GREAT LAKES HISTORY IN ART

ST. CLAIR, MICH. 48079 1-313-329-7744

I am interested in starting a collection of Great Lakes History prints. Please send me _____ each of the _____ I enclose \$ _____, which covers the cost of print(s) at above prices plus \$2.00 for postage and handling and 4% Mich. Sales Tax, if applicable. Prints desired _____ Quantity desired _____

Name _____ Address _____ City _____ State _____ Zip _____

The artist, James Clary, welcomes you to attend his Christmas Special Marine Exhibit, at Abercrombe & Fitch, Somerset Mall, Troy, Michigan, Dec. 13-24, where his Lake Erie Battle Scene Collector Prints will be released.

GRAND OPENING SPECIALS
HARBOR HOUSE FURNITURE
 OUR NEW WEST SIDE STORE

LONG LASTING HERCULON OR VINYL FABRIC
 MATCHING LOVE SEATS AND CHAIR AT SIMILAR SAVINGS

YOUR CHOICE \$187.88

FIVE PIECE BEDROOM SUITE

FREE LAY-A-WAY \$48.88
 Dinette

TERRARIUM \$28.88
 Mattresses or Box Springs

Lamps Up To 1/2 OFF
 Delivery Available

HARBOR HOUSE FURNITURE

SPECIALS AVAILABLE AT:
EAST SIDE STORE ALSO
 20430 VAN DYKE T. BLK. SOUTH OF 8 MILE
 366-2950
 DAILY 10-9
 MON-THURS-FRI 10-9
 TUES-WED-SAT 10-6
 SUN 12-5

WEST SIDE
 29950 W. 6 MILE
 Just West of Beech-Daly
 533-7150
 MON-THURS-FRI 10-9
 TUES-WED-SAT 10-6
 SUN 12-5

PLANTS NOT INCLUDED

FINANCING AVAILABLE

Kepley's Kitchen & Bath Shop
 COMPLETE KITCHEN & BATH MODERNIZATION

27854 FORD RD., GARDEN CITY
 525-0050

Give your home a present...

Select the gift that lasts... visit our new larger showroom soon and see the latest ideas in creative kitchen and bath remodeling by Kepleys.

We Display
 Lucci & Page
 Kitchens
 Merrilat Cabinets
 Jenn Aire
 & Corning Ranges
 Kohler, Elger
 & Crane Fixtures
 Elkay Sinks

Bath Products by:
 • MIAMI CAREY
 • WILLIAMS
 • LAWSON
 • GENERAL
 • CORIAN BY DUPONT
 • FORMICA BATH PANELS

We also have available a large selection of wallpaper

Complete Cabinet Refacing Display

FINANCING AVAILABLE

Kepley's Kitchen & Bath Shop
 COMPLETE KITCHEN & BATH MODERNIZATION

27854 FORD RD., GARDEN CITY
 525-0050

THE GIFT SHOP

GIFTS
 WALL PAPER
 COORDINATED
 BATH ACCESSORIES
 PERSONALIZED
 CHRISTMAS CARDS
 WICKERWARE
 WIRE SCULPTURES
 POTTERY NESTS
 BIRD HOUSES
 CREATIVE GLASS
 BY CORNING
 VILLAGE
 BATH PRODUCTS
 STOCKING
 STUFFERS

NORTHVILLE SQUARE
 Lower Level 348-2090
 BANKAMERICARD • MASTERCARD

FIREPLACE
n' things
 Specialists in Fireplaces, Lighting and Home Decor

446 BRIARWOOD MALL
 ANN ARBOR, MICH. 48104
 PHONE (313) 994-9092

Make your home
"COZIER"
 this Christmas with...

IMPROVE YOUR FIREPLACE WITH A THERMO-RITE the "original" heat-tempered **GLASS FIRESCREEN**

- MORE HEAT
- FUEL SAVINGS
- IMPROVES SLUGGISH FIREPLACE START-UP
- BURN WOOD, COAL OR GAS
- PATENTED DRAFT CONTROL
- ENDS COSTLY FURNACE HEAT SERVE FUEL

- SOLID BRASS LASTING CHARM AND BEAUTY SEALED NEVER NEEDS POLISHING
- EASY CLAMP-ON INSTALLATION
- BURN WOOD, COAL OR GAS
- INSTANT ON - THE ORIGINAL THERMO-RITE
- 10% OFF
- 10% OFF

FREE MESH ACCESSORY

SELF-FEEDING GRATE
 Heavy, cast iron construction which concentrates the fire to continually feeding the fuel to the center of the grate.

CUSTOM MADE TIFFANY LAMP SHADES
Special for Christmas Only!

Reg. \$75.50
NOW \$59.95

"Your Fireplace & Home Decorating Center"

A GIFT FOR YOUR HOME

AFRICAN ANIMAL COLLECTOR PRINTS
 Lion, Elephant, Leopard, White Rhino, Cape Buffalo, plus the "TIGER" commissioned for our Detroit Tigers. Unframed \$50 each.

STUDIO
 26 e. long lake road
 bloomfield hills
 shown by appointment 647-1126 or 334-0058
 Mr. Nordlund's Land and Seascapes also available with terms to suit your Christmas stocking!

used skates than in a cheap pair of new skates.

- That correctly sharpened skates provide countless advantages over dull ones.
- That when trying on new skates, remember leather stretches.
- That serious skaters should have well-planned conditioning programs and recreational skaters should have frequent workouts.

Children five and six who want to pursue speedskating should start on hockey skates, then switch to a used pair of speed skates after a year or two, Walden said. He says it doesn't pay to buy custom racers for children because they would outgrow them too fast.

Stock racers cost between \$30 and \$60 a pair new and between \$15 and \$30 a pair used, according to Walden.

Ms. Blatch says youngsters who want to pursue competitive figure skating don't need custom skates, either.

"Buy them boots and blades separately," she said. "Blades run between \$12 and \$85. Stock boots cost between \$40 and \$100. Then get a good mounting. That makes a big difference because a bad mounting can lead to stumbling all over the ice."

As for toe picks on figure skates, Ms. Blatch said: "You need them for jumps and spins so make

sure that they aren't removed when you have your skates sharpened.

"Adults who aren't interested in doing jumps or spins may have the pick ground off or should find a blade with a pick that's not so prominent."

As in other sports, coordination in skating is priceless, Ms. Blatch said.

"You have to practice to get your body to do what you want it to do," she said. "The more you work out, the faster you'll train your body."

Skating is one of the few sports in which families may participate, emphasized Walden.

As he put it, "Families today are missing some of the joys of skating. On a nice winter day, they can go out to a lake or metropark and have a cookout while skating. They can make a picnic out of it."

Four Detroit area metroparks have outdoor family skating sessions when weather permits—Kensington near Milford, Stony Creek near Rochester, Lower Huron near Belleville and Metropolitan Beach near Mount Clemens. Oakland County runs a skating pond in Addison-Oaks Park near Oxford. Wayne County runs skating ponds on Wilcox Lake near Plymouth and on Newburgh Lake near Livonia.

All of these skating areas have warming shelters.

—ROBERT A. SKLAR

WORLD camera & sound

BUY THE SYSTEM - SAVE 40% ON THE RECEIVER!
 Save up to 40% off World's regular price of the receiver when purchased in combination with speakers of \$100 or more, and turntable.

Christmas Season Specials!
PIONEER SX 636
 This AM/FM Stereo Receiver will keep you happy for a long time. Advanced circuitry includes phase-locked-loop, ceramic filters and large scale integrated circuits for top performance from records, tapes and broadcasts.
 World's largest selection of speakers of \$100 or more and turntable.
YOUR COST \$207

PIONEER 737
 The SX 737 AM/FM Stereo Receiver's unique Recording Selector lets you tape one source while you listen to another, plus enough power to play up to two pairs of inefficient speakers in big rooms. Plenty of inputs and outputs for accessories, and many more features.
 World's largest selection of speakers of \$100 or more and turntable.
YOUR COST \$238

Other Combination Receiver Buys at Comparable Values

WORLD CAMERA & SOUND

1580 S. WOODWARD
 4 Blocks North of 14 Mile
BIRMINGHAM — 642-1985

35555 PLYMOUTH ROAD
 3 Miles West of Middlebelt
LIVONIA — 525-4110

Open Monday, Thursday & Friday 10 am-9 pm
 Sunday Livonia Closed; Birmingham open 12 pm-4 pm
 Except Livonia Stereo — opens daily at 12 pm

All New... ODYSSEY 200

America's most exciting home video game... from Magnavox

Works on any brand... any size TV... Color or Black and White.



THREE ACTION-PACKED GAMES...

- ALL WITH ELECTRONIC ON-SCREEN SCORING AND SOUND
- TENNIS
- HOCKEY
- SMASH



- **Electronic On-Screen Scoring.** Two visual index bar displays move through 15 different positions, one at a time, as each player scores.
- **Mechanical Scoring.** An indicator on the Master Control gives added score-keeping capability.
- **Action Sound.** Each time the ball hits a player or wall, an electronic sound is activated. If desired, the sound may be deactivated.
- **Ball Rebound.** From top and bottom of the screen, gives greater interest and excitement to each game.
- **Vertical and Horizontal Player Action.** The Master Control has two sets of rotary controls to move the players on the screen.
- **Ball Control.** Each player has a rotary control to put "English" on the ball to outmaneuver his opponent.
- **Speed Control** enables players to set the pace of the game and allows them to play at the level of their ability. It also helps improve reaction timing and skill.
- **Game Select Switch** on Master Control Center permits quick selection of Tennis, Hockey or Smash.
- **Two/Four Player Switch** permits playing doubles at Tennis and the challenge of a goalie while playing Hockey.
- **Center Control** to adapt Odyssey to all television receivers.
- **On/Off Power Switch** activates the game you select.

Odyssey operates on 6 "C" batteries (not included) or on an optional (at extra cost) AC adaptor.

ODYSSEY 200 ONLY \$119.95

ALSO ODYSSEY 100 ONLY \$99.95

Bill Brown's Magnavox

DEARBORN HTS. LIVONIA

HOME ENTERTAINMENT CENTERS

(MICHIGAN'S LARGEST EXCLUSIVE MAGNAVOX DISPLAY)

OPEN 9 TO 9 DAILY SUNDAY 12 TO 6

3155 Plymouth 18th E. of Merriman 522-9600

22344 Van Born East of Telegraph 565-4600



get free advertising with one of his boxes — find a special one for a very special jewelry presentation, decoupage, porcelain, cloisonne or papiermache.

The Cracker Jack box routine is still a good one and how a person can choose from screaming Yellow Zonkers as well.

Environmentals who like to recycle things can have a ball wrapping safe and sane gifts in old wallpaper samples, the comics, the news sections of the paper, fancy bags that liquor once came in and L'EGGS panty hose containers.

If all else fails, there's a gift wrap center in almost every department store (ask for "No. 27") and most specialty shops pride themselves on their wrap techniques.

Still, the best technique may be a present behind the back in its virgin (unwrapped) state, accompanied by a kiss on the cheek and "I didn't think it needed any wrapping."

For Advent

first candle is relighted, plus a second one. The scriptures chosen usually start the first Sunday with the most distant ones and move closer to the actual birth ending with the story of Herod on the fourth Sunday.

Combining new and old Christmas traditions, the candles on the wreath, following the colors used in more traditional Christian Advent worship, are purple or lavender with the Christ candle white.

The wreath may be decorated with evergreen boughs symbolizing everlasting life. The wreath is usually placed in a spot that symbolizes the center of family activity, i.e., a mantle or the center of the dining table.

Many families choose to have the youngest child light the first candle and the older ones read the Bible passages and prayers. Books with suggested family.

Along with the Advent wreath, Advent calendars have enjoyed a renaissance, particularly in families with small children. These too, build the anticipation for Christmas offering the little ones a little numbered door to open each of the days during the Advent season.

—C.O. ABATT

One Christmas tradition which has gained steadily in popularity in the last decade is the Advent wreath.

Advent, the four weeks before Christmas, has been recognized since ancient times. It serves Christmas in the same way Lent does Easter as preparation for the celebration.

Early in Christian history when the date for Christmas was set at December 25, the four weeks preceding symbolized 4,000 years, the time believed to have passed between the creation of man and the birth of Christ.

The lighting of the wreath has moved from churches into homes as a family religious service.

The circular wreath has four candles sometimes with a fifth Christ candle in the middle to be lighted Christmas Day.

The first candle is lighted on the first Advent Sunday, this year Nov. 30. As the family gathers and the candle is lighted, a short service is held with both children and friends taking part.

Generally, a portion of an Old Testament prophecy about the birth of Christ is read; prayers are given and a Christmas coral sung.

The second Advent Sunday, the

Gift Suggestions

CURIO
19 x 19 — H 68
Lighted Interior
\$289



LAWYER'S DESK
155" D28" H45"
Virginia Oak Finish on Oak Solids and Veneers
\$415

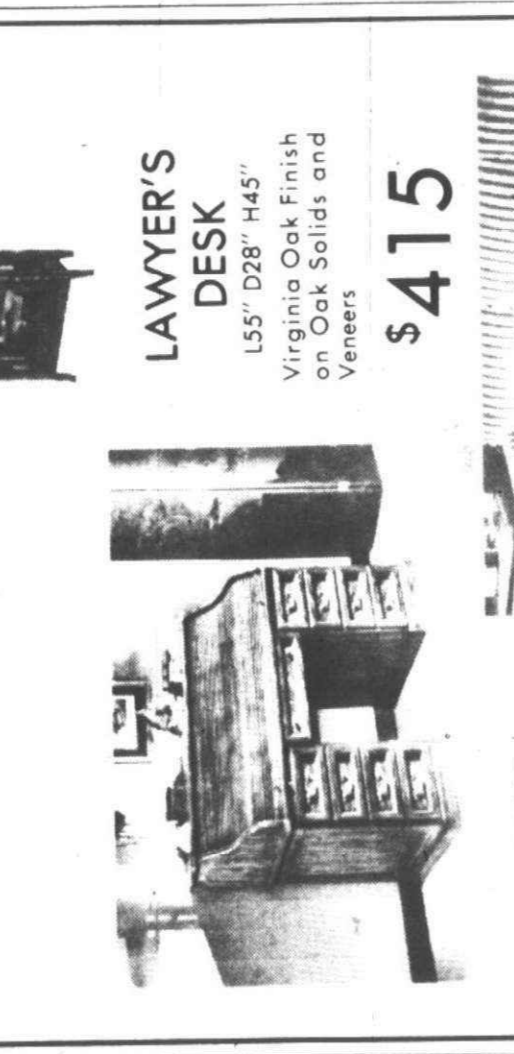

HOUSE OF MAPLE AND PINE

REPEAT OF A FANTASTIC LOVE SEAT SALE

FANTASTIC VALUE IN THESE DAYS OF HIGH PRICES



\$169.00

This 42" beautiful love seat has coil spring base, well deck, maplewood trim and attached safe pillows. Shown in heavy blue Scotch-tanned Herndon fabric.

House of Michigan's Largest Early American & Colonial Furniture Store — Specializing in Pine and Maple

HOUSE OF MAPLE & PINE

(Main Store) LIVONIA 121-0700
32098 Plymouth Rd. East of Telegraph

Best American and Farmington
9:30-9 Daily Tues. & Sat. 10:00 P.M.

One Christmas tradition which has gained steadily in popularity in the last decade is the Advent wreath.

Advent, the four weeks before Christmas, has been recognized since ancient times. It serves Christmas in the same way Lent does Easter as preparation for the celebration.

Early in Christian history when the date for Christmas was set at December 25, the four weeks preceding symbolized 4,000 years, the time believed to have passed between the creation of man and the birth of Christ.

The lighting of the wreath has moved from churches into homes as a family religious service.

The circular wreath has four candles sometimes with a fifth Christ candle in the middle to be lighted Christmas Day.

The first candle is lighted on the first Advent Sunday, this year Nov. 30. As the family gathers and the candle is lighted, a short service is held with both children and friends taking part.

Generally, a portion of an Old Testament prophecy about the birth of Christ is read; prayers are given and a Christmas coral sung.

The second Advent Sunday, the

first candle is lighted, plus a second one. The scriptures chosen usually start the first Sunday with the most distant ones and move closer to the actual birth ending with the story of Herod on the fourth Sunday.

Combining new and old Christmas traditions, the candles on the wreath, following the colors used in more traditional Christian Advent worship, are purple or lavender with the Christ candle white.

The wreath may be decorated with evergreen boughs symbolizing everlasting life. The wreath is usually placed in a spot that symbolizes the center of family activity, i.e., a mantle or the center of the dining table.

Many families choose to have the youngest child light the first candle and the older ones read the Bible passages and prayers. Books with suggested family.

Along with the Advent wreath, Advent calendars have enjoyed a renaissance, particularly in families with small children. These too, build the anticipation for Christmas offering the little ones a little numbered door to open each of the days during the Advent season.

—C.O. ABATT

SHIP WHEEL
W42" D42" H16"
Virginia Oak Finish on Oak Solids and Veneers
\$324



WINE and CHEESE TABLE
W16" D16" H22"
Virginia Oak Finish on Oak Solids and Veneers
\$99

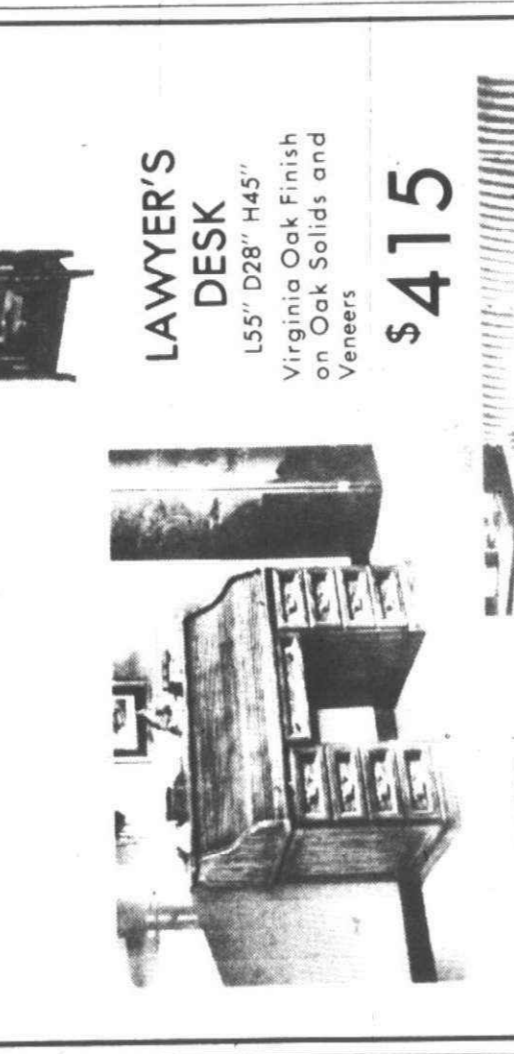

IT'S TIME FOR A BEAUTIFUL GIFT...



- Antique Clocks & Watches
- Grandfather Clocks by Colonial
- Accutron & Bulova Watches

Choose from a dealer who guarantees & services what he sells.

—LAWAY NOW—

NORTHVILLE

Watch & Clock Shop

132 West Dunlap • Northville, Michigan
1 Block N. of Main Street
349-4938
Christmas Hours Mon.-Sat. 9 a.m.-9 p.m. Sunday 12:30-5 p.m.

HOSTESS CART
W28" D18" H28"
Wheels of Crafted Urethane Virginia Oak or Tudor Oak Finishes on Oak Solids and Veneers
\$119



Gardner Furniture Center

EAST SIDE
39200 VAN BORN
17 MILE ROAD
979-5100
1001 RS
0 JULY - 10 TO 10
SAT. 12 TO 5

WEST SIDE
10800 PLYMOUTH
W. OF MIDDLEBELT
125-0608
1001 RS
10 JULY - 10 TO 10
SAT. 12 TO 5

Happy Holidays

begin at home

STOP IN AND SELECT GIFTS FOR YOUR HOME, YOURSELF AND OTHERS.

Towels by Fieldcrest, Cannon, Martex, Springmaid, Miami Carey Medicine Cabinets & Mirrors, Colorful Soaps and Bath Things.

Showers, Curtains, Hampers, Bath Scales, Fancy Seats, Vanity Cabinets, Fancy Faucets, Decorative Wall & Counter Top Accessories.

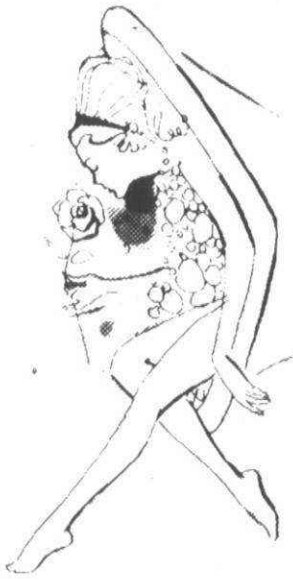
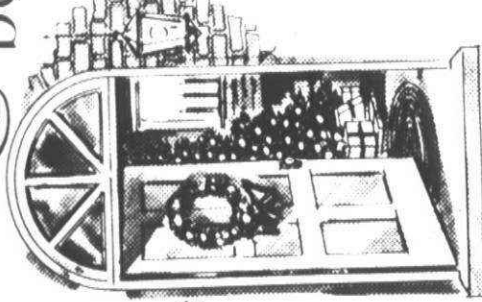

The largest, most complete Bath Shop in the State!

Lony's
Fancy Bath Boutique
DIVISION OF LONG'S CLOTHING
190 E. Main Street • Northville • 349-0373

Hours: Mon. thru Thurs. 9-5:30 Friday 9-9 Saturday 9-5

Christmas at the Potting shed indoor Plants

GIVE A GROWING GIFT THIS CHRISTMAS...



FREE! HOLIDAY SPECIAL:
Hand pick your own terrarium plants and accessories and we'll put it together

See us for a complete line of plants & accessories

- SAV-A-PLANT WATER TESTER Reg. \$4.95 Now \$11.95
- MACRAME HANGERS & POTTERY
- SAND PAINTING KITS
- HANGING BASKETS FROM \$6.95
- XMAS CACTUS
- XMAS PLANTS
- POINSETTAS
- CYCLAMEN

MONDAY-TUESDAY 9-9
WEDNESDAY-SATURDAY 9-9
SUNDAY 12-6

32593 Cherry Hill (Between Meridian & Verity)
WESTLAND
PHONE: 721-6610

Wrap it up!

This is a holiday wrap-up, as sports fans might say. So you've bought this gigantic stuffed frog for Minnie and you can't think up a proper wrapping for it.

Maybe not wrapping it at all would be more fun. Put the frog in a closet a long way from the Christmas tree. Tie a string to its ear and wind the string throughout the house, ending at the tree.

Instruct the intended receiver to follow the string, up and down stairs, outside (if you live in Florida) or anywhere, just to make the pursuit fun.

At the end of the string is the big surprise. This is a good solution to wrapping problem-sized presents that won't fit into conventional boxes. That includes electric saw tables, parrots, puppies, plants and paintings.

(Continued on Page 21)

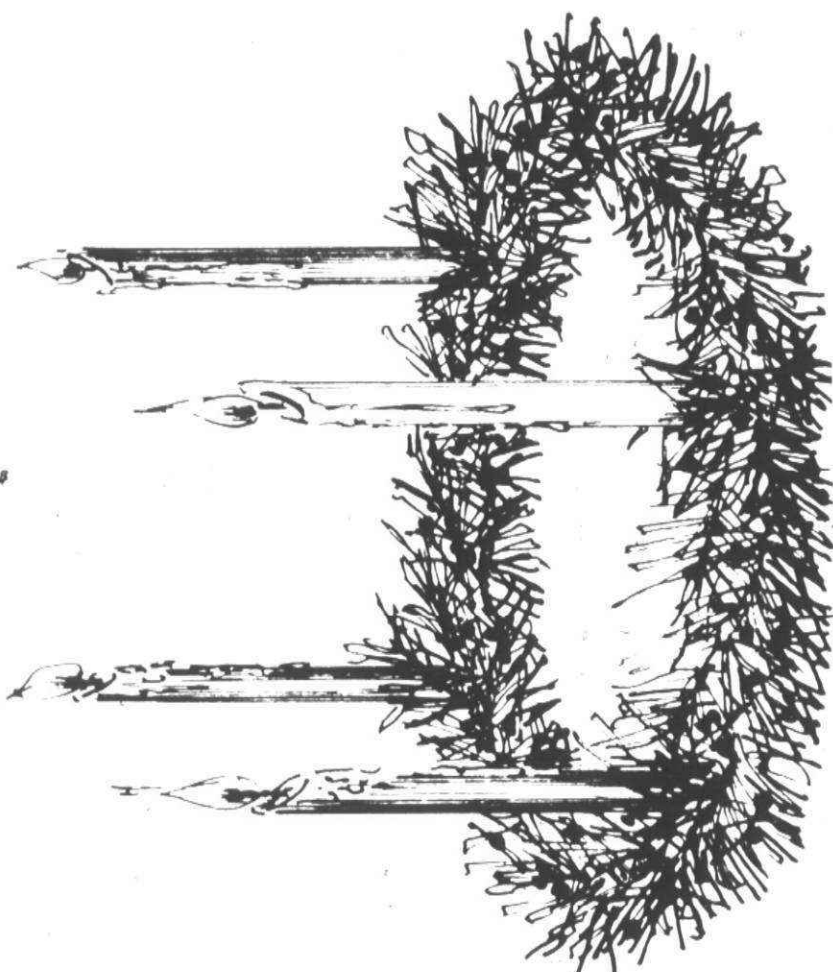

The Advent Wreath has candles for each of the four weeks of Christmas

FOR YOUR HOLIDAY ENTERTAINING

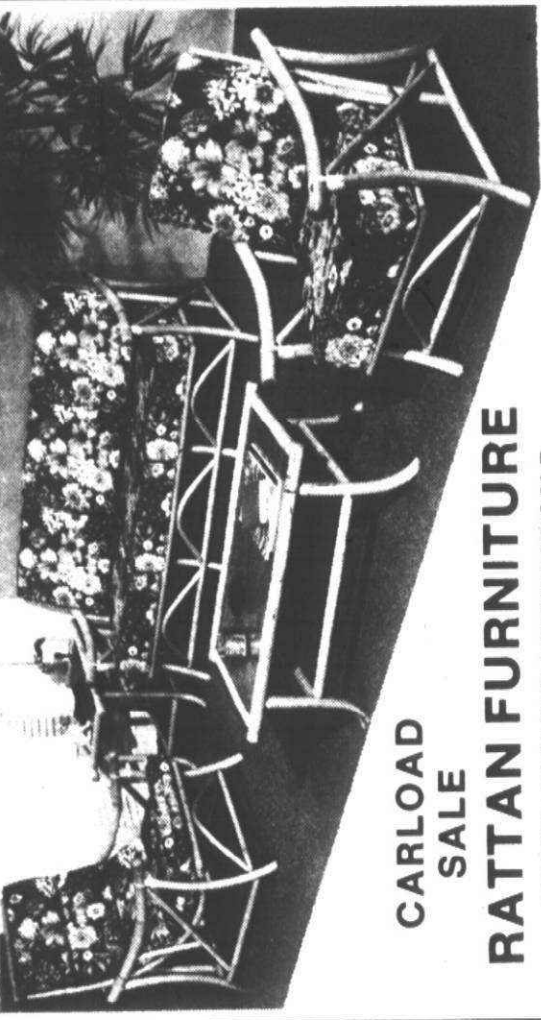

CARLOAD SALE RATTAN FURNITURE

SPECIAL CARLOAD PURCHASE SALE
REG. \$400
\$298.00 SET

Genuine Philippine Rattan, one of America's favorite and most durable woods, in natural or Chestnut. Cushions are zippered and foam filled, choice of colors. Set includes Sofa, Lounge Chair, Sleepy Hollow Chair.

YOUR CENTRAL LOCATION FOR BARS & BAR STOOLS
Large selection available in Wicker, Rattan, Maple, Pine and upholstered with handsome styling for comfort and durability. Perfect for kitchen snack counters and family bars. Prices from

\$16.95 to \$99.95

BAR STOOL SALE

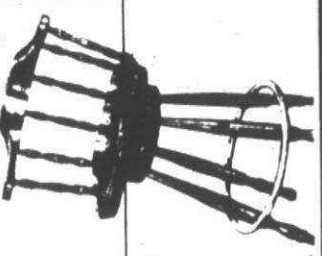

MASTERCHARGE MICHIGAN BANKAMERCARD
LIVONIA BIRMINGHAM
29500 W. Six Mile 211 Hamilton
(Just W. of Woodward) IN 675 W. E. Woodward
522-9200 644-1919
DAILY 9:30-5:30 THURS. & FRI. 11:9 P.M.
MON. & FRI. 11:9 P.M.

American Hardware, Lumber & Supply
31245 W. 8 MILE 476-6240
2 Floors—3 Acres Outdoor Display—Ample Free Parking
Fireplace Dept.—Lumber Dept.—2nd Floor Wine Cellar

HOURS:
FOLLOW SEARCH LIGHT Monday and Friday 8-8
Tues., Wed., Thurs., Sat. 8-6
Sunday 10-6



A Great Gift Idea!

SHIP HATCHES
Authentic
Finished \$149.95 with legs
Unfinished \$30 without legs

HANGING and TABLE LAMPS and ACCESSORIES

- FAMOUS NAMES
- QUOIZEL
- BRITTE-LITE
- PITLOW
- MARCREST

Great gift ideas... great names in lamps and all at American. And, right now at

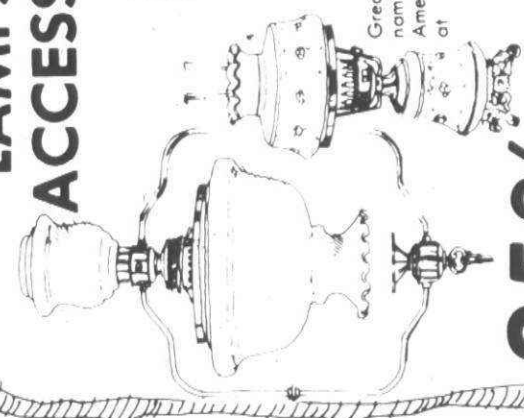

25% OFF

HAND SCREENED FRAMED LINEN
Key Dee Prints



25% OFF

- Give a CLOCK
 - CORNWALL
 - NEW ENGLAND
- Choose from our large collection

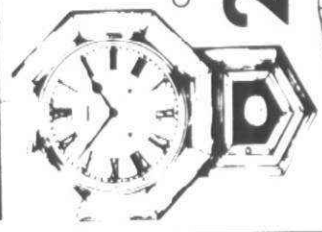

25% OFF

a nice warm feeling

PREWAY

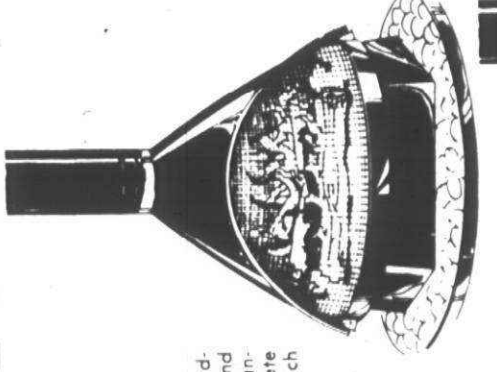

MODERNE
This classic conical freestanding fireplace is affordable and easily installed favorite. Handles all fuels. Comes complete with firescreen, pipe to reach an 8' ceiling, 38" wide.

from **\$199**

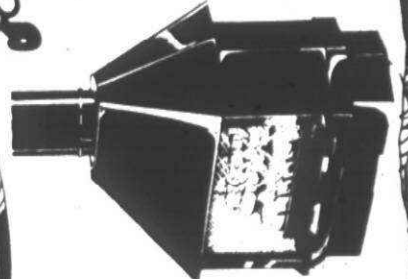

CONTINENTAL
Functional European styling and top quality American materials. U.L. Listed. Its unique design allows minimal wall clearances, simplifies installation. Handles any fireplace fuel. Comes with firescreen, pipe to reach 9' ceiling, collar, damper and ash guard.

from **\$378**

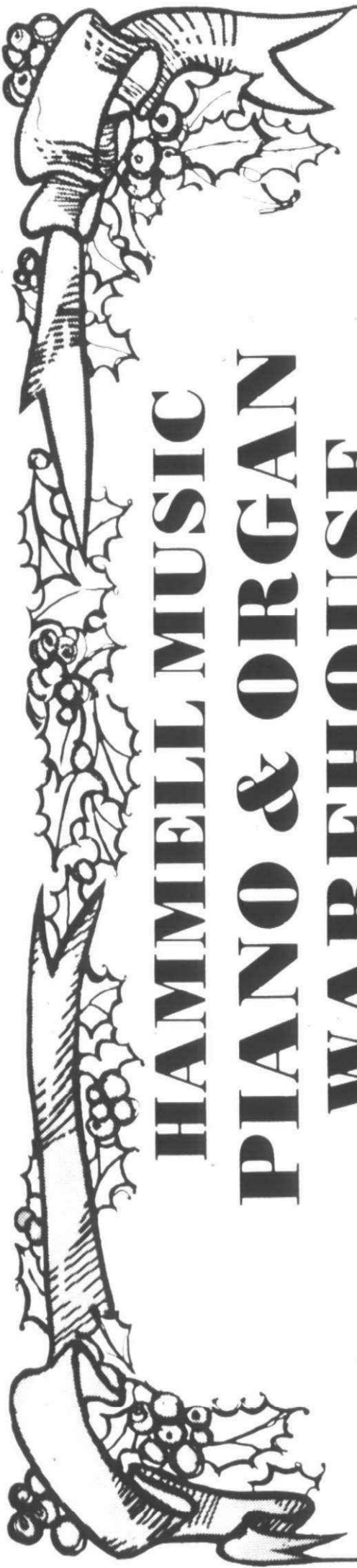

HAMMELL MUSIC PIANO & ORGAN WAREHOUSE

SALE
3 DAYS ONLY
FRI., NOV. 28
SAT., NOV. 29
SUN., NOV. 30

HOURS: NOV. 28 & 29 9:30 to 8:30 SUNDAY, NOV. 30 12:00 to 5:00

Save up to **50%**

This Christmas, We want to introduce you to music, and give you a model train set!

That's right come on in... take a look at the new Wurlitzer Pianos and Organs... select the one that fits your budget and needs. Then take a great AHM HO model train home with you. A nice surprise.

WURLITZER The Music People

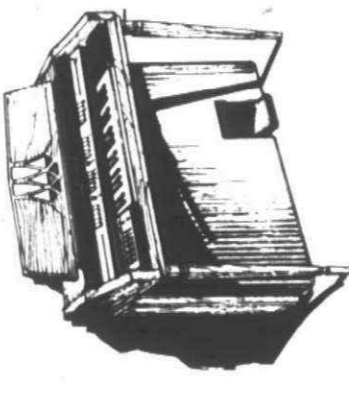

NOT \$695

\$499.00

+ Bench & Delivery

PLENTY OF FREE PARKING—ALL USED MERCHANDISE SUBJECT TO PRIOR SALE
ALL SALES FINAL—NO TRADE-INS ACCEPTED ON SALE MERCHANDISE

Convenient Terms — Lay away for Christmas — Free Delivery

HAMMELL Music, Inc.

15630 MIDDLEBELT North of 5 Mile, LIVONIA

427-0040



10% SHEET MUSIC & BOOKS
10% OFF WITH THIS COUPON
10% ALL MUSIC AND BOOKS
10% FINAL SALE!

937-1010

Gifts

POINSETTIAS
from \$2.98
SHOP EARLY
1000's in stock
GUARANTEED TO LAST
UNTIL JAN. 1st
(FREE REPLACEMENT)

GRAVE BLANKETS
from \$7.98

TREES TREES TREES
• So lush—So plush
• Low priced
FRESH CUT
YOUR CHOICE
ALL CHRISTMAS TREES
(Short & Long Needles) \$4.98

ROPING
• ALL NATURAL
• DECORATIVE
29¢ a foot

WREATHS
10" from \$3.98

MISTLETOE AND HOLLY
89¢ A BOX
LARGE SELECTION

Plants Balore "The Florist with MORE"
29229 W. 6 MILE ROAD (Just East of Middlebelt)
LIVONIA AMPLE FREE PARKING 422-5993

