

Canton Observer

Volume 3 Number 1

Monday, November 8, 1976

Canton, Michigan

28 Pages

Twenty-Five Cents

©1976 Suburban Communications Corporation. All Rights Reserved.

Stein brings cops in to impound ballots

By CRAIG PIECHURA

A dramatic showdown unfolded Friday night at township hall when Supervisor-elect Harold Stein and Trustee-elect Gene Daley showed up with a court order, a host of Wayne County sheriffs, and a pair of state troopers demanding that Canton's ballots be placed in the protective custody of the Michigan State Police to avoid vote tampering.

Canton's board of canvassers did not certify the election Thursday night as expected because of what one canvasser described as "questions concerning possible improprieties in the absentee ballot precinct." Stein said the board of canvassers has no authority to withhold certification over questions of propriety.

Their job is only to canvass the election and make sure the numbers on the machines match the tally book numbers." Greenstein greeted his serious guests with flabbergasted and "incredulous" laughter.

The sheriffs deputies and state troopers asked for a key to the room where the locked ballot canisters are being kept. According to Doris Kelley, secretary for Clerk John Flodin, her boss left town Thursday night for Buffalo where he is attending a dog show. Mrs. Kelley said she did not have a copy of the key to the room and did not know who had a duplicate.

When it became apparent that no key to open the door would be provided, Stein's attorney Stephen Hitchcock contacted Wayne County Circuit Judge James Canham who had previously signed the preliminary injunction and restraining order.

According to both Hitchcock and Greenstein, Canham told the group that since the room was locked and the windows were equipped with a burglar alarm they did not have the right to break down the door to confiscate the ballots.

Canham told Stein's attorney that if he wanted to, he could put a padlock on the door, but that they could not damage property by forcing the door open.

Wayne County Sheriff's patrolmen G. McKeon and D. Goodish left after hearing the judge's phone decision.

"We're not going to commit property damage," said Stein. "But they've been warned. If they do anything, or if anyone

enters that room before Flodin gets back, the judge will come down hard."

"The court order has been written," Stein said. "We're satisfied that that in itself should be sufficient. We just want to protect the ballots."

Stein said he became concerned that there could be problems with vote tampering after the board of canvassers refused to certify the election the Thursday night.

The four members of the board of canvassers are Vern Rorabacher, captain of the Canton Fire Department; Jack Blumenshine, secretary of the Greenstein-affiliated Democratic Club of Canton; Floyd

outside the supervisor's office amid a group of people.

Assembled in the small office pool area were Pam Phillips, Bruce Phillips and Doris Kelley, all township employees; George Bradley, president of the Stein-affiliated United Democratic Club of Canton; a multitude of various policemen, an attorney, and two newsmen from the Canton Observer.

Greenstein told the assembly: "I'd kill my two children before I'd tamper with one ballot."

"Where have I heard that before," said

and having them discover that a lot of figures have been changed."

Greenstein said later that night that he is convinced that the Wayne County Sheriff's Department was attempting to "stick their nose in Canton's politics again."

"My quotable quote is that this was a plot by Jamil Ahktar (president of the Wayne County Sheriff's union) to get his hands on those ballots. The court order originally asked that the Wayne County

Sheriffs impound the ballots. I think Jamil Ahktar tried to grab off the absentee ballots from the people of Canton Township."

Stein responded saying that his attorney "inadvertently" put the sheriffs down on the injunction request. "I instructed him to strike that, so that any impounding would be done by the state police because I know Greenstein has attacked Ahktar and the sheriffs unjustly in the past. I realized that and that's why I made my attorney strike that out of the court order."

After all, the attorney is working for me."

Greenstein calls Stein's explanation "lies" and points out that Ahktar was sitting in a car in the parking lot while Stein, the troopers and the sheriffs were inside township hall.

"I'm tired of Greenstein taking cheap shots at Ahktar," Stein said. "I don't why he was there. He could've been there as an interested party. That's a familiar trick of Greenstein. The best defense is a good offense."

'I'd kill my two children before I'd tamper with one ballot.'

—defeated supervisor Robert Greenstein.

'Pardon me while I go throw up.'

—Supervisor-elect Harold Stein.

Fulford and Bill Heinzmann, a Greenstein supporter.

STEIN SAID he decided to initiate legal action after hearing reports that people "wandered in and out of the office where those ballots were being stored."

"I wonder if you realize just how many people are walking around the township offices that aren't even employed there," Stein said. "Flodin was not at work today but a girl was in that office all day and that door was open. It's strange that the door can't be opened when we're there."

"Why are they trying to hold those ballots and hold up certification?" Stein asked.

The board of canvassers is scheduled to meet at 7 p.m. tonight (Monday) in township hall to consider certifying the election. The board has 15 days to do the certification, but is not authorized to open the sealed canisters because the ballots are not just township ballots, but include state and national election results.

GREENSTEIN and Stein traded barbs

a visibly unimpressed Stein. "Pardon me while I go throw up."

Greenstein told Stein that if it would make him feel any better he would be willing to help Stein install a padlock or bolt lock on the door to the room where the ballots were stored. Meanwhile, State Trooper John Hix went outside with a flashlight to look in the windows of the room. He came back and said the canisters could be observed from the window.

Later on in the evening both Stein and Greenstein had something to say about the confrontation.

"I still would have liked to see those ballots impounded," Stein said. "I've got to worry when I see Greenstein's brother, Gary, helping people vote right inside the booth on election day. He's not even registered to vote in Canton Township and he had to be removed by a state election official."

"Greenstein is not able to call for a recount since he's not a certified candidate on the ballot," Stein said. "He may try to get to James Poole and pressure him into calling for a recount. I just don't want the board of canvassers meeting Monday night



Harold Stein glares in the hallway while waiting for word from the judge regarding a locked room which contains Canton's uncertified ballots. Stein obtained an injunction Friday from Wayne Circuit Judge James Canham but the attempt at impounding the ballots at state police headquarters was blocked by a locked door. (Staff photo by Pat Touhey)

School district renaming might recognize Canton

A public hearing will be held tonight on whether to change the name of the Plymouth Community School District to reflect the significance of Canton in the district.

The hearing will begin at 7 p.m. in the cafeteria of Plymouth Canton High School, 8415 Canton Center, south of Joy. Later, on the regular meeting agenda, the school board will have second reading of a proposed policy change to rename the district to the Plymouth-Canton Community School District.

The school board hopes to receive public input from residents on the advisability of the name change and is open to suggestions.

In other action, the school board may select a principal for Tanger Elementary and will discuss providing a crossing guard at Sheldon and Ann Arbor Trail.

THE RENAMING of the school district had been discussed by trustees for some time informally but became an agenda item a few weeks ago on a motion made by Trustee Tom Yack.

Behind the consideration is to recognize the identity of Canton (which has expe-

rienced major population growth in recent years. As a result, the three newest schools in the district have been built in Canton Township.

The population has reached the point where the Canton vote can determine the outcome of an election, for millage or for candidates. It was the Canton yes vote which resulted in millage passage last September. Of the seven members of the Plymouth Board of Education, Yack, Flossie Tonda and George Lawton live in Canton.

Another factor is that this year, for the first time, Canton contributes more in local revenue to the school district than Plymouth or Plymouth Township.

A majority of Canton residents are in the Plymouth Community School District, although a few are in the Wayne-Westland District.

THE BOARD WILL discuss whether to provide a crossing guard at Sheldon, and Ann Arbor Trail, as requested by the West Middle School PTO and supported by Bird Elementary and the district safety committee.

The board's reaction is unsure as it would be a deviation from policy to provide crossing guards for middle school pedestrian traffic.

On the request by a parents group to appoint a principal at Tanger, the central administration recommends that a principal not be appointed until at least the end of the current semester.

In the meantime, the district would continue its pilot project of having two schools served by one principal. The administration feels that Tanger, because of its increasing student population, will need a fulltime principal at least by school year 1977-78.

Handicapped horizons expanded by Corrieri

The Kiwanis Club of Colonial Plymouth will sponsor a lecture on the Mobility Awareness Team concept, which is designed to expand the horizons of the physically handicapped, on Nov. 11 at noon in the Miles Standish Room of the Mayflower Hotel.

Angie Corrieri will be the speaker. She is a Canton resident who was paralyzed from the waist down in an automobile accident five years ago.

"Since that time," said Ms. Corrieri, "I have been involved with activities for the handicapped."

Part of those activities has been the Mobility Awareness Team, a group of handicapped people who get involved in community activities and make people aware of

the problems that face the handicapped. "We are just every day people who you see at the store," Ms. Corrieri continued. "But we have problems that everyone else doesn't have. The Mobility Team is to let others know what those problems are."

In addition to her involvement with the Mobility Team, Ms. Corrieri helped organize the Ms. Wheelchair Michigan Pageant. She is employed as a computer programmer by the Chevrolet division of General Motors.

The public is invited to attend. Those wishing to have lunch should come at noon. There is a \$4 charge for the meal.

For those not wishing to eat, the 12:30 p.m. lecture is free.



Canton's problem-plagued Deer Creek apartment complex has been the scene of five fires in past weeks and a stabbing of a security guard by a man in a ski mask. (Staff photo by Gary Caskey)

Just kid stuff?

Fire, stabbing link probed

By PATRICK TOUHEY

Detectives from two police agencies speculate that a stabbing incident and a rash of fires at Deer Creek Apartments on Joy Road in Canton Township are related, but police spokesmen say they have no definite suspect in the crimes.

Thursday night's knife attack on a Deer Creek security guard was the last of a series of incidents that are under investigation by the Wayne County Sheriff Department, the Michigan State Police and the Canton Township Fire Department.

Between Oct. 30 and Nov. 3, the Canton Fire Department has responded to five fire alarms in the complex. And on Thursday night when Neuelle Allen, a security guard employed by Deer Creek, challenged a man with a ski mask pulled over his face, the man attacked him and stabbed him in the left arm and side.

According to Mel Paulun, Canton Township Fire Chief, the township rescue squad took the injured man to Wayne County General Hospital for treatment.

Greg Rose, a spokesman for Deer Creek, said Allen was treated, released and returned to work that same night.

The Michigan State Police, headquartered in Northville, were called in on the stabbing and they in turn requested a police dog from Flat Rock.

"We gave the dog a scent, and he ran right for a car parked on the street. But the guy who owns the car had an alibi, so right now we have no definite suspect," state police Sergeant Sauer said.

"Of course it is just speculation at this point, but there is reason to believe that all the fires and stabbing are connected," he continued.

OCT. 30 WAS the first of a rash of fires that included two in the same day in the general complex area. Fire Chief Paulun suspects arson.

"We seem to have isolated a pattern involving these fires," Paulun said. "They usually happen between the hours of 7 and 10 p.m."

The Canton Fire Department responded to a call that a garbage dumpster was on fire on Oct. 30. On Oct. 31, they were called to another fire, at 8160 Fawn Circle.

"That was a strange one," says Paulun. "Apparently someone lit some paper on fire and slipped it under the apartment door."

That same day (Oct. 31), the fire department was notified of a fire in a mailbox at 8210 Fawn Circle.

On Nov. 3, the department was again called in twice. The first time was in response to a call notifying them that an electric utility room at the corner of one of the buildings was on fire.

The second call, later that night, was in response to an alarm that a section of fence and grass area at the end of Deer Creek Lane was ablaze.

"The utility room and grass fires were definitely set," Paulun said. "In fact there is evidence that gasoline was poured on the fence and the ground and then ignited."

WAYNE COUNTY SHERIFFS handling the case take a different point of view about the number of people involved.

"There is no way—not in the wildest stretch of the imagination—that these fires are the work of one guy," said Lt. Terry Shenk.

"My guess is that this is the work of kids. No one has seen anything, and the type of fire just indicates that it's kid stuff."

Shenk added there was no suspect in the fires. "It is almost impossible to do anything unless you have an actual witness, someone who will step forward and offer identification. Until that happens, there is nothing we can do," he said.

"I would tell the residents of the complex to keep their eyes open, and if anyone sees anything unusual to notify the police right away."

According to the description given to the state police, the man who stabbed the security guard was six feet tall and was wearing a green army jacket. He had a red ski mask covering his face.

inside

Amusements	4B
Brevities	11A
Classified Want Ads	Sec. C
From Your House	1B
New Voices	3B
Readers' Forum	4A
Sports	8A
Suburban Life	1B
Stroller	2A

CANTON WINS

Plymouth Canton High football squad gained an upset victory Friday night over the Garden City East Panthers. Plymouth Salem, however, bowed to a strong Dearborn team. Page 8A.



Construction workers put the finishing touches on electrical poles, directional signs and other parts of I-275 freeway between

Schoolcraft and the I-96 freeway, scheduled to open to traffic Wednesday morning. (Staff photo by Art Emanuel)

I-275 open Wednesday

Suburban motorists will be able to cut their driving time to and from western Wayne and Oakland Counties next Wednesday morning when a five mile stretch of the I-275 freeway is scheduled to open.

The Michigan Highway Commission, the Livonia Chamber of Commerce and officials from Livonia, Farmington Hills and Novi will co-sponsor the ceremonial opening of the freeway at 11 a.m. at the Eight Mile interchange.

The freeway is now open from Ford to Schoolcraft interchange with the I-96 and I-696 freeway in Farmington Hills.

The newest stretch costs \$48.5 million, the highway department said. Ultimately, the road will stretch 37 miles from I-75 near Monroe north to the Farmington Hills interchange.

TAKING PART in the opening will be the mayors of Livonia, Farmington Hills and Novi, Miss Michigan Transpo, Miss Farmington (Holly Ann Schmidt) and Livonia chamber President James Stewart, master of ceremonies, and Peter Fletcher, highway commission chairman.

A commission spokesman said dozens of

other public officials, including congressmen, state senators and representatives, county commissioners and city leaders have been invited to the ceremony, open to the general public.

The eight-lane freeway includes an eight-foot wide bike path which stretches from Nine Mile to Meadowbrook. Eventually, the path will be part of the full 37-mile freeway.

The ceremony will be at the Eight Mile interchange because it touches Livonia, Farmington Hills and Novi, a commission spokesman said.

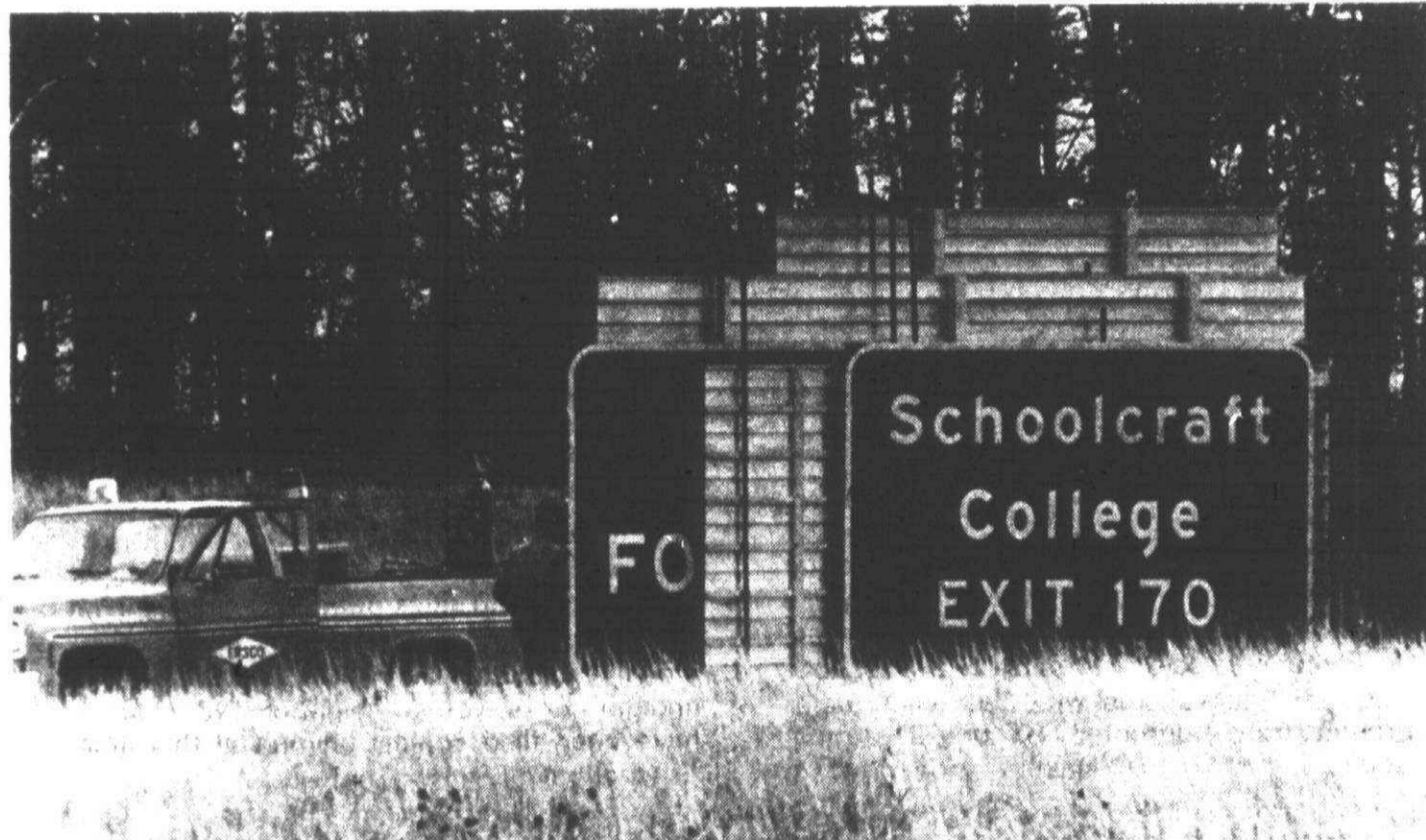

The Stroller... Stout dilemma

—By W.W. EDGAR

This is a complex world in which we live, and the bouncing economy has given it some extra peculiar twists in the most unexpected areas.

This was given home to The Stroller, recently, when he embarked on a simple shopping tour to purchase some wearing apparel and replenish his wardrobe for the winter.

One would think that the purchase of a suit of clothes shouldn't be a difficult task. It never has been in the past. But this is a different world now and it turned out to be a most frustrating journey.

For years, The Stroller dealt with Bernie Frant, "The Sporting Tailor" when he labored in the sports department of the Free Press.

It so happens that The Stroller never grew to be tall like many of his colleagues and often was referred to as "Mr. Five By Five!"

This never bothered Bernie. He took great pains to carry heavy stock for his friends who were listed as "Short stout."

There always was a laugh, though, when Bernie called out the measurements for his tailor to make corrections. This always came when he took the tape and wrapped around The Stroller's body just below the waist and called out "flat seat."

THIS WAS ALWAYS good for a laugh. But it never prevented him from getting the suit of clothes he wanted.

Years later, in the switch to the suburbs, The Stroller started dealing with one of the major clothiers in a neighborhood mall. Here he was given a wide choice of materials and never failed to leave the mall satisfied that he would be in style.

That's what made it so surprising the other afternoon when he paid a visit to the mall in the hope of acquiring the type of attire he had in mind.

Walking into the clothing department, he was met by the friendly clerk who had been serving him for years. He thought it was rather peculiar that the clerk didn't greet him with the usual smile, the hand shake, and a pleasant "glad to see you."

"This time, the clerk walked over slowly and with a slow shake of his head, he said, 'I have some bad news for you.'

The Stroller couldn't imagine what bad news he could receive in a clothing store—especially if he was intent on making a purchase. With his head slightly bowed, and in solemn voice, the clerk intoned, "I am afraid I have to send you away."

"Send me away?" The Stroller repeated. "What's the matter? Isn't my money any good any more? You have taken it for years. Why not now?"

"It isn't that your money isn't any good," he replied. "It's just that we have changed our policy and it's enough to drive a fellow mad."

"It's this damned economy."

Then he explained that the company had established a policy whereby each of his outlets was designated for certain sizes and no others as a means of reducing inventory.

"They took your size away from us," the clerk explained, "and now you will have to go to Northland or to Fairlane to get a 'short stout.'"

The Stroller was puzzled. But heeding the salesman's advice to try the store across the mall, and was met with: "Short stout?" We've got only two suits in the

store and they both are summer wear. I am afraid I can't help you."

Undaunted, The Stroller went to the third clothing shop and when he mentioned, "short stout," he was greeted with a laugh.

"Not here," the manager said, "we can't afford to stock them. There are so few sales."

Next came a visit with a friend who said he would wire one of his firms. But it was to no avail. The stock of "short stouts" was depleted.

Finally, The Stroller found a place where he was suited. But if this keeps up, don't be surprised if, some day, you see him attired in the dress of his Indian forefathers.

It's the Cut that Counts



Hair that is cut and shaped properly always looks good whether you wear it short or long, straight or curly!

LET'S GET READY FOR THE HOLIDAYS

SPECIALS

FROSTINGS Reg. \$25 \$17.50	PERMS Reg. \$25 \$17.50
--	--

Entri hair Stylist

Sheldon at Ann Arbor Road
155-3100 Plymouth

TRAVEL THE WORLD



Scott and Suzanne Dodge
Announce
the arrival of
Plymouth's
most unique
TRAVEL AGENCY

It is with great pleasure we welcome
ELEANORE DeLORME
as our Agency Manager

<p style="text-align: center;">HAWAII WAIKIKI WONDERLAND</p> <p style="font-size: small;">8 Days, 7 nights from \$429.00 Includes round trip via United Airlines - Hotel - Sightseeing</p>	<p style="text-align: center;">3 ISLAND HOP</p> <p style="font-size: small;">10 days, 9 nights from \$689.00 Includes round trip via United Airlines - Hotel - Sightseeing, Waikiki - Kauai - Maui</p>
--	---

Complete professional service for all your travel arrangements... Individual groups and exciting tours



DODGE'S Port to Port Travel Company

188 NORTH MAIN PLYMOUTH
453-4100

Jacobson's Open Thursday and Friday Evenings Until 9:00 P.M.
Saturday Until 5:30 P.M.



Fur Hat Sale
\$25 to \$75

top savings are yours on a lush, genuine fur hat for wearing right now and throughout the winter... choose from a selection of head-hugging shapes in assorted plush furs and colors.

Jacobson's

Liberty at Maynard - Ann Arbor

PLEASE PARK IN THE ADJOINING ENCLOSED MAYNARD STREET AUTO RAMP
JACOBSON'S WILL GLADLY VALIDATE YOUR PARKING TICKET

Stop in for a taste of the Christmas Spirit



**Kiddie Rides
start Monday**

Bring your youngsters
in and let them have a ride
while you shop.

**The Bouviers de Flanders dogs
will be shown Sunday 12:00-5:00.**

See this superb dog in our show.

Watch for our
famous Turkey Shoot
starting Tuesday
November 16.

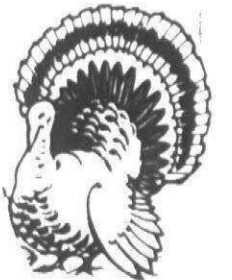

**The Shriners will be here
starting November 15 with
tickets to the North-South
football game.**



LIVONIA MALL

7 Mile at Middlebelt
Open Daily 'til 9 p.m.--Sunday Noon 'til 5

Write-in committee refuses to die despite loss

By DARLENE STINSON

A spokesman for the Committee to Reelect the Greenstein Team says the committee members will not disband their political organization, despite the defeat of their candidates last week.

Co-chairman Jim Donahue said the 350-member committee will continue fighting for programs launched by the Greenstein administration, despite the absence of the committee's political choices from Canton's board of trustees.

The committee, Donahue said, supports the township's sign and berm ordinance as well as the police reserves, stands opposed by supervisor-elect Harold Stein.

The people's reason for getting involved in this was not just because they

thought Greenstein was a swell man," he said. "They believed in what he was doing. We're a committee of people who want to see our homeowner rights continued."

THE COMMITTEE, organized last August after incumbents Greenstein, Treasurer Carl Parsell, Trustee Gerald Cheske and trustee candidate Joyce Willis lost their bids for the Democratic nomination, launched an intensive write-in campaign and urged many residents to vote by absentee ballot.

Donahue attributes defeat of his political choices to the voting machine and write-in method.

"If everyone who wanted to vote for us had been able to vote with the ease with which people voted for Mr. Stein, we would've

won," he said. "We did not lose to Mr. Stein. We lost to the (voting) machine."

Donahue claims that 563 write-in ballots were spoiled, because voters placed the adhesive nametags of the write-in candidates on the wrong lines.

According to the unofficial vote totals tallied early Wednesday morning, Greenstein lost the supervisor's post to Stein by 554 votes.

Furthermore, Donahue added, the township board of canvassers Thursday refused to certify the election results because of "irregularities" in precinct 10, the precinct reserved for absentee ballots. The board of canvassers is scheduled to meet again tonight (Monday).

"Until the certification is final, we're not sure of the final results," Donahue said.

"I'm not saying it will change the results of the election. I don't think it will. I just think it will bring the election closer."

Donahue said his committee will request a recount of the vote totals, if the number of canvassers discover a substantial number of additional votes for Greenstein or his teammates.

Other members of the Greenstein team lagged farther behind their political opponents than did the incumbent supervisor.

According to the unofficial vote totals, more than 1,000 votes separate Parsell from Treasurer-elect Anne Bradley, while 879 votes separate the incumbent from Bert Berg, who placed second in the treasurer's race.

In the race for two trustee seats, Charles and Mrs. Willis received 2,736 and 2,748 votes respectively—almost 1,500 fewer votes than top vote-getter Lynne Goldsmith received and almost 900 votes less than second-place winner Eugene Daley.

BUT DESPITE THE APPARENT defeat of Greenstein and his teammates at the polls last Tuesday, Donahue and Thom Carman, co-chairman of the write-in committee, applauded the efforts of the committee's members, who, they say, put their full efforts into the campaign.

"We did this for ourselves," Carman explained election night. "To make Canton a well-thought-of place depends on the supervisor."

Details of the birth, evolution and proceedings of the Committee to Reelect the Greenstein Team was kept secret until election night.

Carman explained, "We did not publicize, because we wanted to force the other two candidates to come out with positive statements on what they'd do for the township instead of just attacking the Greenstein team. We also did not want to subject ourselves to the dirty tricks that went on in the primary."

According to Carman and Donahue, supporters of Greenstein and his teammates organized a meeting in mid-August without knowledge of the candidates, defeated in the August primary.

The 85 residents who attended the initial meeting were given assignments and membership numbers, the committee chairmen explained. No person was to be given information over the write-in committee's telephone line without first identifying himself by first name and membership number.

Committee members conducted a door-to-door petition drive throughout the township and gathered signatures of more than 4,000 residents who pledged to support Greenstein and his teammates through a write-in effort.

It was then, Carman and Donahue said, that Greenstein and his teammates were contacted about the write-in campaign. The committee's membership subsequently swelled to about 350.

Fire fighter union hot over pension questions

By CRAIG PIECHURA

Canton Township's fire fighters, still reeling from the news that their civil service system is invalid, are now wondering about the status of the employees' pension fund.

On Friday, George Borgelt, attorney for the fire fighters threatened to file an anti-labor practice suit against Canton administrators if a meeting is not scheduled which includes him, the union officers, township administrators, representatives of the old pension insurance carrier, Manufacturers' Lites and the new insurance firm, began last month John Hancock.

Outgoing trustee James Poole has criticized the new pension plan for allegedly containing "diminishing rights to employees" in three areas.

Poole believes the new plan provides less coverage when it states that trustees are exempt from the ordinance.

Poole quotes from a letter written to Carl Parsell by Walter Guth, an attorney hired by the township.

Poole claims that in the new plan township employees are eligible for full retirement benefits (or vestment rights) only after they've been in the plan for 20 months, not after 20 months employment as it was in the old plan.

Poole emphasized the fact that he believes the new pension plan is far superior to the old one providing 8.45 per cent interest, as opposed to the previous plan's maximum 5.5 per cent. But Poole says he is concerned that the township pension fund could be declared invalid because of what he feels are "diminishing benefits in three instances."

The third instance, according to Poole, is Guth's argument that Burnham and

Flowers, the agents for the old Manufacturer's Life policy, are only willing to transfer \$248,130 over to the new carrier while Guth claims the fund's actual value is \$283,064.92.

Poole says he's worried that if the pension money is diminished when transferred, township taxpayers will end up paying the \$35,000 penalty cost to Burnham and Flowers and then have to turn around and add another \$35,000 to the new plan because of laws prohibiting diminishing an employee's benefits.

CARL PARSELL, Canton lame duck treasurer believes there is no danger of that ever happening and accuses Poole of "going out before the election and getting the firemen all shook up."

Parsell said there are three ways to tackle the possibility of a 13 per cent penalty levy.

"It wouldn't be the township's decision," Parsell said. "It will be the employees."

"First, we could and may very likely sue Burnham and Flowers to get exact figures and stop them from imposing this phoney 13 per cent penalty. I don't think their position would stand up in court and the attorney, Guth, said he didn't feel they could establish legal justification. So that's one avenue.

Secondly we could let the employees keep the money in the old Burnham and Flowers account. When they retired, quit or died, the pension money would come from two different sources. One would be earning 4 per cent interest and the other would be earning 8.45 per cent interest. So you leave the money right where it's at. If that's what the employees want, I say fine. I believe they're being ill-advised if they do it, but it's not my decision."

"You know it's funny," said Parsell,

"we're fighting what the township used to do and trying to get the figures for the employees on the pension and then it comes out like Parsell is trying to screw the workers."

PARSELL DISAGREES with Poole's contention that the vestment rights are inferior in the new contract.

"Full benefits. It takes maybe a month or so to go through all this paper work, so I don't see what problem Mr. Poole sees in that."

Parsell also maintains that the trustees were not covered in the old policy, despite Guth's argument that states that not allowing trustees to be covered by the pension could violate internal revenue code.

"If they were supposed to be covered in the old plan, then they're covered in this one," Parsell said. "But I always thought that when trustees get their \$25 per meeting—I guess it's \$40 now—then that's it. I never heard anything about pension."

Poole counters, saying he thinks Parsell made all these decisions without bothering to ask members of the township board what they felt.

Poole maintains that the changes in the plan and an amendment to the previous policy which rolled back the entry time for 14 employees should have been voted on by the entire township board.

"It's the same principle I used when I objected to hiring part-time people without board authorization," Poole said. Parsell doesn't decide to exclude trustees or change the terms of the pension, the board has the authority.

"I know Parsell is hollering that this is just a political ploy, but that's the chance I had to take to get this information out still early. As long as nobody's talking, nothing's being done."

Forget soupline picture, Canton's seniors satisfied

If you're 60 years or older and live in Canton Township, you can eat hot, well-balanced meals for less than grocery store prices without any of the bother and fuss. After the meal you can read a book or get involved in a serious game of euchre.

The Wayne County Office on Aging last week implemented a hot meal program at Canton's recreation center, located at 4427 Michigan near Sheldon, to make sure the township's senior citizens are well fed.

The hot, cafeteria-style meal, which includes meat, potatoes, vegetables, dessert, coffee, tea or milk, is served Monday through Thursday at noon and Friday at 11:30 a.m.

A donation of 50 cents is requested, but "you don't have to pay if you don't have the money," stresses township recreation director Brenda Pollack, coordinator of the hot lunch program.

"I THINK IT'S HARD for someone living alone to get out three pans just to cook a well-balanced meal for themselves," Mrs. Pollack explained. "That's the reason for this program. We want senior citizens to get well-balanced meals."

Senior citizens who plan to eat the recreation center are urged to reserve a place in the serving line at least 24 hours in advance by calling the township recreation department at 397-2777.

But so far, participation in the program is less than what Mrs. Pollack had hoped. "Some days we have a good crowd, but some days we don't," Mrs. Pollack said. "We're not getting as many people as we had wished."

"People who envision a soupline atmosphere will be pleasantly surprised."

Senior citizens may stay in the recreation center until 2 p.m. after eating their lunch, the recreation director continued, to take advantage of other senior citizen programs offered by Wayne County, including legal assistance, nutrition education, senior adult education and health screening services.

On Wednesdays, Canton senior citizen Anne Featherstone offers free arts and crafts instruction to after-lunch stragglers. Senior citizens, Mrs. Pollack said, are learning to make Christmas decorations from such reusable containers as coffee cans and egg cartons.

During the first week of the hot lunch program, many senior citizens stayed in the recreation center to socialize or play a friendly game of cards.

MRS. POLLACK SAID township officials this fall learned of Wayne County's decision to implement the hot meal program in Canton. Township Treasurer Carl Parsell had submitted a request for the program about a year ago.

Besides providing hot meals to the township's senior citizens, the program has provided jobs to members of the township's senior set.

The Wayne County Office on Aging has hired township resident Marie Napier to serve as manager of the program. Resident Bernice Cummings, the program's assistant manager, serves food to senior citizens. Township officials have hired senior citizen Alex Michalak to ready the recreation center each morning for the mid-day meal.

Township officials are currently planning other programs and activities for Canton's senior citizens.

On order are four vans, financed with federal block grant funds, to provide dial-a-ride service for senior citizens. Mrs. Pollack reminds seniors of other transportation services, available until the vans arrive.

"Those services include 'Plymouth Fish' for residents who had Plymouth mailing addresses before Canton's zip code was implemented. The seven-day service, available by calling 453-1110, will pick up residents at their homes, as will 'Belleville Fish,' available by calling 326-6151.

Defeated officials plan their future

Incumbent Canton officials who last week lost bids for reelection are mapping out a return to their private lives.

Tuesday's election unseated four members of the present township board—incumbent Supervisor Robert Greenstein, Treasurer Carl Parsell, Trustee Gerald Cheske and Trustee Jim Poole, the only defeated incumbent who was not a member of the write-in team.

Greenstein, who continued practicing law at his Livonia law firm on a part-time basis while he held the supervisor's post, said he may move his law practice to Canton.

The supervisor, who must move out of township hall later this month, appears nonchalant about his defeat.

"For me personally, I'm better off outside the office," he said. "Being a supervisor can be the easiest job in the world or the toughest. It was terribly hard on me both physically and emotionally. The problem with me is that I like to get a job done."

Before the votes were tabulated early Wednesday morning and the victory of supervisor-elect Harold Stein was still unknown, Greenstein said he would like to stay on as police chief of the township—but not under Stein.

"I think it would be impossible to serve under Stein," he said. "As chief, I'm obligated to be loyal to the administration. I'm not prepared to follow Stein's orders."

Referring to Peter Bundarin, the defeated Republican candidate for the supervisor's post, Greenstein continued, "I think I could probably find middle ground with

YMCA SEMTA, 453-2904, will pick up residents at their homes on the third and fourth Friday of the month. Plymouth SEMTA, 455-6620, provides transportation services on the second and fourth Tuesday of the month at general pick-up stations.

Mrs. Pollack said township officials are also planning to implement a "large-print" reading room at the township recreation hall for residents who have difficulty reading the fine print of newspapers and magazines.

Financed through federal funds, the library will include large-print editions of Readers Digest, the New York Times and other magazines and newspapers. Residents may read the editions at the recreation hall or check the publications out of the library.

In addition, the township sponsors two clubs for senior citizens, which interest in joining the organizations, which sponsor parties and trips to local points of interest, should call Mrs. Pollack at the recreation hall, 397-2777.

Mr. Bundarin, I believe he's an honest man, even though I don't agree with him politically."

Greenstein said he has no plans to seek township office or any other political post again.

PARSELL, EXECUTIVE DIRECTOR of the Police Officers Association of Michigan (POAM), a statewide police union, said he will devote his full time and attention to the POAM and his family when his term as treasurer expires later this month.

"I think it was a very healthy experience and a challenge," the treasurer said of his two-year term in office. "Needless to say, we only half completed what we had planned to do."

Asked whether he will seek township office again, Parsell added, "I don't think a person can look at something today and say what they'll do six months or six years from now. At this point, I honestly can't say."

Cheske, a defeated trustee candidate on the write-in team, voiced similar feelings. "For the present, I'm just going to relax and finish my term in office," said the incumbent, who works as a contributing editor for AAA Motor News. "As far as the near future is concerned, I plan to be as active as I can in township government."

"But I'd be surprised and shocked if the new board asked any service of me," he continued. "If they asked, I'd serve, but I doubt if they will."

Cheske said any decision to run for township office in the future will depend on the functioning and ability of the new township board.



Halloween hooliganism

Mrs. Joan Cady of 2037 S. Lilley came home Halloween night around 8:30 p.m. to find this mess which Wayne County Sheriff Deputy Larry Patterson said "sounds like neighbor trouble." The vandals wrapped toilet paper around trees, uprooted 20 of 22 shrubs, dumped beer cans on the property and

erected a sign which said "City Dump," waxed car windows and stuck potatoes in the exhaust pipe. According to Mrs. Cady, after the incident she and her dog were threatened with a shotgun by a young neighbor. No charges have been filed against anyone at this time. (Staff photo by Patrick Touhey)

BONNIE-LO

DISCOUNT DRUGS

only **67¢**

<p>BONUS COUPON</p> <p>BONNIE-LO Save 40%</p> <p>Regular or Children's SURETS LOZENGES</p> <p>24-ct. pkg. 79¢</p> <p>Limit 2 pkgs. per Family Expires Nov. 13, 1976</p>	<p>BONUS COUPON</p> <p>BONNIE-LO Save 40%</p> <p>Roll-on Anti-Perspirant ARRID DEODORANT</p> <p>2 1/2-oz. Btl. 99¢</p> <p>Limit 2 Btts. per Family Expires Nov. 13, 1976</p>	<p>BONUS COUPON</p> <p>BONNIE-LO Save 50%</p> <p>Automatic Toilet Bowl Cleaner LIQUID DEPEND-O</p> <p>12-oz. Btl. 48¢</p> <p>Limit 2 Btts. per Family Expires Nov. 13, 1976</p>
<p>BONUS COUPON</p> <p>BONNIE-LO Save 40%</p> <p>Family Size PEPSODENT TOOTH PASTE</p> <p>6 1/2-oz. Tube 59¢</p> <p>Limit 2 tubes per Family Expires Nov. 13, 1976</p>	<p>BONUS COUPON</p> <p>BONNIE-LO Save 40%</p> <p>All Wide CURAD BANDAGES</p> <p>30-ct. Pkg. 64¢ with free 3/4-oz. Colgate Toothpaste</p> <p>Limit 1 Pkg. per Family Expires Nov. 13, 1976</p>	<p>BONUS COUPON</p> <p>BONNIE-LO Save 40%</p> <p>Clean Scene LAWN & LEAF BAGS</p> <p>5-ct. Box 49¢</p> <p>Limit 2 Boxes per Family Expires Nov. 13, 1976</p>
<p>BONUS COUPON</p> <p>BONNIE-LO Save 20%</p> <p>For Diarrhea KAOPECTATE</p> <p>8-oz. Btl. 89¢</p> <p>Limit 1 Btl. per Family Expires Nov. 13, 1976</p>	<p>BONUS COUPON</p> <p>BONNIE-LO Save 50%</p> <p>Regular or Extra Body Conditioner REVLON FLEX BALSAM</p> <p>16-oz. size \$1.39</p> <p>Limit 1 Btl. per Family Expires Nov. 13, 1976</p>	<p>BONUS COUPON</p> <p>BONNIE-LO Save \$1.80</p> <p>Refreshing TAB or COCA COLA</p> <p>8 10-oz. N.R. Btts. \$1.19</p> <p>Limit 3-8 packs per Family Expires Nov. 13, 1976</p>

READERS' FORUM

Talk of recall is repulsive

Editor:
Now that the election is over and it is clear that the "write-in team" effort has failed, I'd like to make some observations on this and what may be in store for us in the next two years. First, I must give compliments to the "team's" write-in effort. Those persons working on behalf of the team must be given credit for the effort put forth and for the upset they almost pulled off.
I only hope they can give us as much effort towards helping the township in the future rather than tearing it apart.
I feel "the team" has no room to gripe about the election results since we had a very large election turnout, and I hope this puts to rest any claims the people may have that the election did not represent the will of the people. Clearly, it did.
SECONDLY, since the election, I've heard talk from the team's camp of having a recall. This I find repulsive. The winners have not yet even been in office and there is talk of a recall. For what reason I might ask? Because they had the audacity to win an election? Because they dared oppose Greenstein? The voters made their choice.

Winners get welcome but not blank check

Editor:
Now that we have completed our election process and all the votes have been tabulated, all that remains is for the "experts" to analyze the hows, whys and wherefores of the results.
In reviewing the voting patterns in the Canton Township races, with no clear-cut majority electing any candidate, it may appear that the local voters have not clearly indicated their preferences in determining the future of the township.
This assumption would be totally erroneous. Clearly there is a mandate from the electorate.
We have said that we are a large and diverse group. We are farmers, subdivision people and apartment dwellers. We are commercial, industrial and consumer interests. Our wants and desires are larger than any one slate, team or party. We

want our local government run in a spirit of cooperation and compromise with consideration for all our interests used in making each decision and setting each new direction.
TO THE WINNERS and their supporters we offer our congratulations. The final results have given you victory but not a blank check to implement your programs carte blanche.
To the losers and their supporters we offer our condolences. While you have not attained your objective, you still represent a large segment of this community.
Each of you, winners and losers alike, have a mandate from the voters to come together and move our township forward with consideration for all and malice toward none.
PATRICK T. MALONE
Canton Township

SAT scores go down every year

Anyone who believes that kids are getting smarter all the time should take a look at Scholastic Aptitude Test scores for high school seniors over the past 10 years. Scores have been plummeting steadily on both the mathematical and verbal sections of the test, which is taken every year by college-bound seniors.
The scores have declined at a slower rate on the mathematical portion of the SAT than on the verbal section. In 1967, the average mathematical score was 492, compared to 472 in 1976. Verbal scores dropped even more, from 466 in 1967 to 431 in 1976.

SAT DATA also shows that women, traditionally scoring lower on the mathematical section than on the verbal, are now doing just the reverse. In 1967, the average verbal SAT score for women was 468, the average math score 467. The gap between the two categories has widened considerably. In 1976, female high school seniors scored 446 in math, 430 in verbal.
Male high school seniors have always scored higher in the math section of the SAT. In 1967, the average score for males was 463 in verbal, 514 in math. In 1976, males scored 433 in verbal, and 497 in math.

THE DECLINE in SAT scores for college-bound seniors is modest compared to the decline for all tests taken.
Data collected from average test scores for all tests taken since 1957 (which includes scores for sophomores, juniors, seniors and for students who took the test more than once in a year) show a total decline of 4 points in verbal and 32 in math.
The overall scores dropped from 473 in verbal, 46 in math in 1957, to 429 in verbal and 470 in math for 1976.
The difference in averages for 1976 sen-

School council elects officers

Arlene Skaggs has been selected president of the Plymouth Community School Council, a group of representatives of each school's Parent-Teacher Organization. The council also includes representatives from the middle and high schools.
Sylvia Stetz is vice-president, Mary Ploughman recording secretary, and Aileen Brandenburg is corresponding secretary.
The council held its regular monthly meeting recently at Plymouth Salem High and took a tour of the school's facilities. Supt. John M. Hoben and Salem Principal Bill Brown answered questions about the school district and the high school program.

Road patrol to get breathing room

More than a quarter million dollars in capital improvements have been approved for the Wayne County Sheriff's Road Patrol offices in Westland.
Close to \$180,000 was approved for a second-story addition over the garage at the present offices, 3100 Henry Ruff, north of Michigan Avenue.
The remaining funds will be used to construct a storage building for the patrol and investigation division, to house vehicles, marine division boats and equipment.
The addition to the garage will house the metro narcotics, criminal intelligence and youth bureaus. It will relieve overcrowding in the rest of the road patrol's offices.

Our township does not need two years of strife by the opposing factions. The township has been split apart long enough, and it's time for all of us to start working together to reach mutually agreeable solutions to the immense problems which face us. We will accomplish nothing by persons mounting recall campaigns and by the politicians having to spend their time fighting these efforts.
In the next two years Greenstein and his supporters will show us if they have any class or not. At this point, I'll give them the benefit of the doubt.

NOEL D. CULBERT
Canton Township

YOUR Independent Insurance AGENT
SERVES YOU FIRST

We Are A Full Service Agency

- AUTO
- HOME
- BUSINESS
- LIFE

Independent Insurance Services
Harvard Square
5906 Sheldon Road
Canton 459-9688

Christmas Gift Portraits...

TO INSURE Christmas Delivery
PHONE 453-4181
for an appointment
BY NOVEMBER 24

Gaffield STUDIO PHOTOGRAPHY
808 West Ann Arbor Trail
DOWNTOWN PLYMOUTH
453-4181

denny regal's hair people
presents a
FREE HAIR CARE CLINIC
THURSDAY, NOV. 11
7:30-10 p.m.
7 Mile-Merriman
477-5540

Open to public for free and consultation concerning aspects of everyday hair care problems.
FREE REFRESHMENTS OF WINE & CHEESE

Curl & Swirl Beauty Salon

SPECIALS

- *30 Perm for \$24.50
- *22.50 Perm for \$19.50
- *17 Perm for Senior Citizens

(Complete with Hair Cut, PH Balance, Conditioner, Shampoo & Style)

*13.50 Tint, PH Balance, Conditioner, Shampoo & Style

Come in and Meet our Friendly Staff or Call for Appointment
464-9870

Senior Citizens 15% Discount on all Services Mon. & Tues.
Open Mon. thru Sat.

Beauty Salon
38855 ANN ARBOR RD.
Between Haggerty & Hix
Next to Quik-Pik OPEN: Mon. thru Sat.

Big Savings during RCA WEEK

Clip coupon and save an additional \$25 to \$100 on 1977 RCA color TV's

BUY NOW, NO MONTHLY PAYMENT 'TIL MARCH, 1977

(There is a finance charge for the deferred period of participating dealers.)

Only \$449⁹⁵*

RCA XL-100 color TV in a compact table model

The Denmate Model FA445

- Great color viewing—RCA XL-100 solid state performance—in a space-saving table model
- Black matrix picture tube delivers sparkling, dramatically detailed color pictures
- Automatic Fine Tuning pinpoints and holds the correct broadcast signal
- RCA XL-100 chassis with plug-in AccuCircuit modules to simplify servicing
- Built-in VHF and UHF antennas
- Cabinet features handsome wood-grain finish on durable plastic

*Distributor suggested retail price guide — optional with dealer

IT'S RCA WEEK SAVE AN EXTRA \$25

After you've made your BEST DEAL for an RCA FA445, 450, 505, XL-100 present this coupon to your participating RCA Dealer and he'll give you an additional \$25.00 off your price.

Customer Name _____ Date _____
Model No./Serial No. _____
Dealer Name _____

DI VETO ELECTRONICS
"PLYMOUTH'S ONLY RCA DEALER"
COMPLETE TV and STEREO SERVICE
909 WING ST. AT FOREST PLYMOUTH PHONE 453-3377 HOURS: 10-9 MON.-FRI. 10-6 SAT.

Fairlane DISCOUNT PHARMACY **5 DAYS ONLY**

37290 5 MILE AT NEWBURGH Livonia, Phone: 484-8200

FAIRLANE COUPON
Kosher or Polish-Quart-Reg. 79c
VLASIC PICKLES Save 20c **59c**
LIMIT 1-COUPON EXPIRES IN 5 DAYS, 1976

FAIRLANE COUPON
Gallon-Reg. 89c
WINDSHIELD WASHER SOLVENT Save 30c **59c**
LIMIT 1-COUPON EXPIRES IN 5 DAYS, 1976

FAIRLANE COUPON
12-oz. Can-Reg. 49c Each
SNAP DRY GAS Save 98c **4 \$1.00** For
LIMIT 4-COUPON EXPIRES IN 5 DAYS, 1976

FAIRLANE COUPON
12-oz. Can-Reg. \$1.19
8 PACK TAB OR FRESCA Save 50c **\$1.29**
LIMIT 2-8 PACKS-COUPON EXPIRES IN 5 DAYS, 1976

FAIRLANE COUPON
Reg. 79c-Durafume II
FIREPLACE LOGS Save 20c **59c**
LIMIT 6-COUPON EXPIRES IN 5 DAYS, 1976

FAIRLANE COUPON
Reg. \$2.89
L'OREAL PREFERENCE Save \$1.10 **\$1.59**
LIMIT 1-COUPON EXPIRES IN 5 DAYS, 1976

FAIRLANE FRIENDLY COUPON
\$1.00 OFF!
on your next NEW PRESCRIPTION
When you pay \$2.00 or more.
With this coupon. Birth Control and Refills not included.
Limit 1-Expires Nov. 30, 1976

FAIRLANE FRIENDLY COUPON
\$1.00 OFF!
on your next NEW PRESCRIPTION
When you pay \$2.00 or more.
With this coupon. Birth Control and Refills not included.
Limit 1-Expires Nov. 30, 1976

FAIRLANE FRIENDLY COUPON
Now... Insurance Paid
PRESCRIPTION
only... **76c** CO-PAY
Your next new prescription that is insurance paid is only 76c with this coupon. Birth control and refills not included. Limit 1 prescription-Expires Nov. 30, 1976

FAIRLANE COUPON
10-oz. Bag-Reg. 89c
BETTER MAID POTATO CHIPS Save 20c **69c**
LIMIT 1-COUPON EXPIRES IN 5 DAYS, 1976

FAIRLANE COUPON
Gallon-Reg. \$4.19
PRESTONE II ANTI-FREEZE Save 90c **\$3.59**
LIMIT 1-COUPON EXPIRES IN 5 DAYS, 1976

Fairlane DISCOUNT PHARMACY **HURRY! 5 DAYS ONLY!**

CRAMBROOK HOUSE MOTEL
"HONEYMOON SPECIAL"
 First night is our wedding gift to you*
 For information and reservations call 342-3000 (all new color T.V.)
 20500 JAMES COUZENS W. OF GREENFIELD S. OF 8 MILE

Midwest's Largest Selection of the Most Respected Names in Unfinished Furniture
The YANKEE CARPENTER
 2210 S. Telegraph 338-0441
 Bloomfield Miracle Mile Shopping Center
 (Mon.-Sat. 10 a.m.-8 p.m. Sun. 12-5)
 Announces the opening of another location
 Lower level of **green's**
CREATIVE HOME CENTER
 107 N. Center Northville 349-7110
 (Mon. Tues. Wed. Sat. 9 a.m.-5 p.m. Thurs. Fri. 9 a.m.-9 p.m.)

SCHMALZDREOT SONS
 Funeral Home
 16625 GRAND RIVER BETWEEN GREENFIELD AND SOUTHFIELD DARYL & C. SCHMALZDREOT LUCE, MGR

Dignity and Good Taste Distinguish Every Phase of Our Service



Anita Johnson patiently waits word from third grade teacher Brian Foust that it's time to start. (Staff photos by Gary Caskey)



Gary Fulton (left), third grader, makes an Allen school pennant while kindergartner Amy Mathis gives some unsolicited advice.



Christmas bazaar workshop

Students at Allen Elementary began work this week on projects for the annual Christmas bazaar to be held in early December. Joni Sherman, chairperson of the classroom workshop projects for the Allen PTO, works with Laurie Papciak and Mike Wallace.

Rite CARPET
 Featuring America's Finest Carpet Mills - Largest Selection in the Area. Choose from Lees, Wunda Weve, Bigelow or Cabin Crafts
 7 Mile at Middlebelt across from Livonia Mall 476-8360
 8497 W. Grand River Outside Brighton Mall 1-227-1314

Schools' dedication slated for Dec. 12

Dedication ceremonies for three new elementary schools in the Plymouth Community School District will be held Dec. 12 in the afternoon. The schools are named for Mildred Field, Ruth Eriksson, and Kenneth and Esther Hulsing. Programs will be held at all three schools at different times during the afternoon to enable the school board, architect, builder, superintendent, and other dignitaries to attend all three dedications. Mildred Field and Mr. and Mrs. Hulsing are planning to be present at the dedication of the school to be named for them. Ruth Eriksson Holcomb, who is not able to attend in person, will send a representative.

THE PROGRAM at each school will be presented by the students and staff of that building. The students have already taken part in writing a dedication which will appear on the plaque giving the name of their school.

College news

FERRIS HONOREES
 Ferris State College has named several Plymouth students to the academic honors list. They are: Ronald A. Berry, 619 Maple; Leon F. Hanson, 3900 Napier; Gilbert D. Terry, 7025 Napier; and Peter J. Wiltse, 569 S. Sheldon.

WORK STUDY
 A Plymouth student, Michael A. Potter, who is studying mechanical engineering at Michigan Technological University is participating in an engineering cooperative program. The program allows students who qualify to alternate quarters at school with working at a firm using the skills acquired at MTU.

WMU SYMPHONY
 A number of Plymouth students at Western Michigan University will be participating on Nov. 4 in University Symphonic Band presentation. They are: Carol Ann Stone, 1351 Linden; Steve Hawkins, 11628 Parkview; and Bill Christie, 615 Herald.

the good stuff store

AT LAST! The Diet Workshop
 • Diet • Nutrition • Exercise • Behavior Modification
 All in one FEEL GOOD PACKAGE
 More information? Call 557-1470
LIMITED CLASSES
 start week of Nov. 15th
 Future instructors will come from these classes.

How much will do it for you?
\$1,500

We find ways to help.
 Commercial Credit's been helping people for more than sixty years. So whatever you need. A few hundred. Or even as much as \$1,500. Just bring us your problem. We'll find ways to help.
COMMERCIAL CREDIT
 PERSONAL LOANS
 A financial service of CONTROL DATA CORPORATION
 Detroit • 21559 W. 8 Mile Rd. • Phone: 538-7000
 Plymouth • 6064 N. Sheldon Rd. • Phone: 459-2400
 Credit Life Insurance Available to Eligible Borrowers

'COME ON OVER TO OUR HOUSE!'
 Michigan's Largest Ethan Allen Dealer...
the Hearthside
 LIVONIA
 UTICA • SOUTHFIELD

Distinctive American Traditional Furnishings for the Home
Colonial House of Furniture
 19532 W. McNichols
 Open Mon., Thurs., Fri. til 9 KEZ 7900

Christmas or ANYTIME
 MAKE YOUR PARTY A SUCCESS WITH **SILVER FOX CATERERS**
 We cater to your office, plant or home, or our location.
FOX HILLS COUNTRY CLUB IN PLYMOUTH
 Weddings • Banquets • Showers • Private Parties • ANY OCCASION • 278-5303

GENERAL NUTRITION CENTER Harvest Time Specials
 COUPONS OF THE WEEK

Toasted Salted Ready-to-Eat Rich Source of ZINC
Sunflower Kernels Barbecue or Onion \$1.29
 Old Fashion FRESH GROUND **PEANUT BUTTER** REG. 99¢ 79¢ lb.

COUPON COCONUT MACAROONS 12 oz. Reg. \$1.39 lb. \$1.19
COUPON POTENT B COMPLEX 250 CAPS REG. \$5.45 \$7.50 100 CAPS \$2.95

FIBER RICH NATURAL FOOD SPECIALS!

OLD FASHIONED Granola Cereal 13 oz. 59¢ 16 oz. 69¢ 3lb. \$1.99

Bran & Honey WAFERS NOW \$1.79 1000 mg No. 833 100 reg \$1.95
100% Natural CEREAL 79¢ 2 lb. \$1.89

Rolled RYE 14 oz. REG. 54¢ 37¢
BRAN TABLETS with Molasses 100 mg 85¢ NOW 49¢
Proteinola 89¢ High Protein Cereal 13 oz

Raisin Bran Granola LIMIT ONE NOT BY MAIL REG. 99¢ 13 oz. 79¢
MILLERS UNPROCESSED BRAN 7 oz. 39¢
RICH SOURCE OF DIETARY FIBER 16 oz. 69¢

LOSE FAT MODEL EETS HELPS CURB YOUR APPETITE HELPS YOU LOSE THAT EXTRA WEIGHT NO CALORIE COUNTING - NO EXERCISES - NO SPECIAL DIETS! One Model-eet Water fills the hunger with 1/2 cup of 1 pound of fat. 4 eggs or 5 pieces of white bread yet it contains only 8 calories. **2 MONTH SUPPLY ONLY \$5.00**
GNC "GRAPEFRUIT" DIET PLAN FAST WEIGHT LOSS; EAT NO 15 DAY GRAPEFRUIT & SUPPLY ONLY ENJOY 3 MEALS DAILY. **\$2.98** 30 DAY SUPPLY \$5.49

GNC WESTLAND CENTER WAYNE AND WARREN ROADS 421-9399 9:30-9:00 M-SAT 12-5 PM SUN

GARAGE DOOR OPENERS
 MODEL GS 450 \$168.88 INSTALLED
 SOLID STATE CONTROLS \$177 DIGITAL CONTROLS
1 YEAR WARRANTY
ANTENNA SERVICE CO.
 WESTLAND 326-7575 PONTIAC 335-9079

9:30-5:30 Mon. thru Sat.
LAMPCRAFT, INC.
 • Lampshades • Lamps & Fixtures • Lamp Repairing
 If there is a lampshade you want but can't find - TRY US! We feel we have the finest assortment of replacement lampshades in the World. No one could have them all. But, we are trying!
 Please bring your lamp to buy a replacement lampshade.
 4312 N. Woodward Royal Oak, between 13 and 14 Mile Rds. 549-1399
 14 Mile 13 Mile
 Dairy Queen
 133 Romeo Rd. Rochester, slightly east of Rochester Rd. 1 Light N. of Walton UNIVERSITY RD. 651-5714

TELEVISION SERVICE SPECIAL ONLY \$3
 We will pick up your television set, bring it to our shop and have it checked by our TV experts. You will then be notified by telephone of the cost of repair. If you decide not to have it repaired we will return it to your home. All for only \$3.
C. B. SALES & INSTALLATION
 • JOHNSON • RCA • REGENCY • COURIER Antennas and Accessories
 STA-RITE TV
 28915 JOY RD. WESTLAND PHONE 525-5450

What it means to fete president

By BETTY DeLANO

For many of the Plymouth Centennial Park marching band members, last Monday was the first time any of them ever saw a president of the United States up close. For junior Paul Leroue and freshman Craig Muenchow, it was the first time they got to shake hands with one.

Members of the Plymouth Fife and Drum Corps had seen President Ford before when they played in the Cherry Festival Parade in Traverse City during the summer of 1975.

Before President Ford and the First Lady arrived at the Wonderland Mall, various bands from the area performed different selections to arouse the spirits of the 15,000 spectators. The Plymouth band along with Livonia Stevenson and Bentley Garden City East and West, Wayne Memorial and Westland's John Glen, Northville-Redford Union, and Farmington Harrison were all honored with the invitation to play for the president.

The Plymouth band selections included "Temptation," arranged by Jerry Bilik, "Mambo," arranged by Mark Petty, selections from Star Trek, arranged by Albert Ahronheim and for their finale, the band played the University of Michigan fight song, "Hail to the Victors," as President Ford left the area.

The band received tight inspection before the ceremonies began—and not by director Jim Griffith. The band was inspected by Secret Service. They checked everyone over and even looked down the tuba bells.

When WJR's J.P. McCarthy introduced movie actors Hugh O'Brian and Wayne Rodgers to voice their opinions about the president, shrieks and shrills went up from the flute and clarinet sections of the band. Sports figures Bill Freehan, Mike Lucci and Johnny Orr also were there to engage in the afternoons activities along with ABC sports announcer Bill Flemming.



\$10 million mark

The Plymouth Community Federal Credit Union's assets reached the \$10 million mark, last week, with a deposit from Mert Williams (left) to George Lawton, general manager, and Joni Rosenthal, teller. The credit union will open its new drive-in facilities this month with 8,450 members. It started out in July 1958 with 200 members when it took over the Daisy Employees Federal Credit Union. From offices in the Mayflower Hotel, then to the old Christian Science Church on Main Street, and finally the move to the St. John Episcopal Church building took place in fall of 1961. That November, assets reached \$1 million with 3,000 members. (Staff photo by Gary Caskey)

Honoring retiree

BY SHERRY KAHAN

When you've taught third and fourth grade students as long as Edith Robb at Rosedale Elementary School, Livonia, you've seen your share of words spelled speechless, automatic, nacher and picker.

But Miss Robb, a Plymouth resident who recently retired after 35 years of checking childish script, only smiles at these memories and indicated that she respects the logic of the children's phonetic spelling.

Miss Robb has always stressed phonics as various educational theories swirled about her, including one period when Dick and Jane were busy pushing sight reading. "Rosedale stressed phonics more than most schools," she said. "I think we did a good job teaching phonics. I think I was emphasizing it more at the end of my career than at the beginning."

NOW THAT HER career is over, the parents' group at Rosedale, who call themselves the Family Faculty, will honor Miss Robb at an after school party Thursday, Nov. 11, in the media center.

If the teachers and parents who drop by ask the right questions, she would doubtless be happy to describe the beginning of her career when Rosedale and Elm, on Middle Belt, north of Plymouth, were the only grammar schools around.

"Each had eight grades," recalled Miss Robb. "The high school students transferred to Plymouth, Farmington or Redford Township high schools, depending on which was closer. Rosedale graduates went mainly to Plymouth High School where Central Middle School is now located."

"People in Rosedale Gardens received their mail at the Plymouth Post Office. It was all addressed to Plymouth."

GERALD CURTIS, Attorney, 1911 West Ten Mile, Suite 101, Southfield, Michigan 48075

STATE OF MICHIGAN IN THE CIRCUIT COURT FOR THE COUNTY OF WAYNE: 76414 003

Judge ROBERT J. COLOMBO
JONATHAN E. ROSEVEAR Plaintiff vs ANTONENA ROSEVEAR, Defendant.
ORDER TO ANSWER

At a session of said Court held in the County Building, City of Detroit, City of Wayne, State of Michigan on Oct. 29, 1976. Present: Honorable JOHN R. KIRWAN, Circuit Judge.

On reading and filing an Affidavit for an Order to Answer and it appearing to the Court that an action was started on May 3, 1976, by JONATHAN E. ROSEVEAR, to obtain a judgment of Divorce.

IT IS ORDERED:
1. ANTONENA ROSEVEAR shall answer or take such other action as may be permitted by law on or before January 28, 1977. Failure to comply with this Order will result in a Judgment by Default against the above named Defendant for the relief demanded in the Complaint filed in this Court.
JOHN R. KIRWAN, Circuit Judge acting for Judge Colombo.

A True Copy
JAMES KILLEEN, Clerk
Newspaper: Plymouth Observer
Publish: November 8, 15, 22, 29

CHARTER TOWNSHIP OF CANTON BOARD PROCEEDINGS

A regular meeting of the Township Board of the Charter Township of Canton was held at 128 Canton Center Road on Tuesday, October 26, 1976 at 7:00 P.M. Members present: Greenstein, Flodin, Parsell, Cheske, Myers, Poole, Schwall. Absent: None.

A motion was made by Parsell and supported by Cheske and unanimously carried that the request of Windsor Park Subdivision to be heard relative to construction of a multiple development at the northwest corner of Morton Taylor and Warren Roads be tabled until the meeting of November 9, 1976.

A motion was made by Flodin and supported by Myers and unanimously carried that the request of Ming Chu Kwan for a Class C license at 5840 Sheldon Road be tabled and considered at a future time with other applicants.

A motion was made by Parsell and supported by Schwall and carried that the request for assistance in the installation of a water line to serve baseball diamond at Salem High School be tabled.

Yes: Greenstein, Flodin, Cheske, Myers, Poole, Schwall
No: Parsell

A motion was made by Parsell and supported by Schwall and unanimously carried that the request for site plan approval for the Michigan National Bank in the K-Mart complex be tabled.

A motion was made by Parsell and supported by Cheske that approval be given to the site plan of the Down River Savings and Loan Association branch office on Joy Road.

Yes: Flodin, Parsell, Myers
No: Greenstein, Cheske, Poole, Schwall

The motion failed.

A motion was made by Parsell and supported by Cheske and unanimously carried that approval be given to the site plan of the Lucas Nursery located on the north side of Ford Road between Haggerty and Lilley Roads.

A motion was made by Cheske and supported by Flodin and unanimously carried that site plan approval be given to Plymouth Rubber and Transmission Co. located on the west side of Ronda Drive in Canton Industrial Park.

A motion was made by Parsell and supported by Schwall and unanimously carried that the Township Board be on record as approving the concept of Civil Service for all present township employees.

A motion was made by Parsell and supported by Cheske and unanimously carried that attorney, George Ward, be directed to prepare a proposed Civil Service Ordinance for Township Employees and submit it to the Township Board.

A motion was made by Parsell and supported by Cheske and carried that upon successful graduation from the Criminal Justice Institute School, fourteen people be appointed as part-time regularly employed certified Police Officers under Section 4212.

Yes: Greenstein, Flodin, Parsell, Cheske
No: Myers, Poole, Schwall

A motion was made by Parsell and supported by Cheske and unanimously carried that Michael Manore be authorized to hand carry Canton Township's application for Federal grants to Washington, D.C.

A motion was made by Parsell and supported by Schwall and unanimously carried that the following resolution be adopted:

WHEREAS Title I of the Local Public Works Capital Development and Investment Program provides that general purpose units of local government may receive 100% funding for the construction of local public works projects upon submission to and approval of the Economic Development Administration; and

WHEREAS the Charter Township of Canton, Wayne County, Michigan has proposed public works projects which are without funds for construction, now therefore, be it

RESOLVED this 26th day of October, 1976 that the Charter Township of Canton, Wayne County, Michigan hereby authorizes the filing of the necessary applications of the attached projects, including all understandings and assurances contained therein, and be further RESOLVED, that the Supervisor be authorized to serve as the official representative of the community to act in connection with the application and to provide such additional information as may be required.

A motion was made by Schwall and supported by Myers and unanimously carried that the following resolution be passed:

WHEREAS the Canton Township Board of Trustees is the Recreation Committee for Canton Township, and

WHEREAS the Canton Township Board of Trustees has reviewed the Canton Township Civic Center site plan; now therefore be it

RESOLVED this 26th day of October, 1976 that the Charter Township of Canton, Wayne County, approves the site plan on file as the official guide to the future development of the Canton Township Civic Center site plan.

JOHN W. FLODIN, Township Clerk
A motion was made by Parsell and supported by Cheske and unanimously carried that the proposed request resolution for land and water conservation funds be tabled.

A motion was made by Flodin and supported by Parsell and unanimously carried that the request from the Canton Chamber of Commerce for a Santa house at Harvard Square Shopping Center be approved.

A motion was made by Schwall and supported by Myers and carried that the ban on taping of Township meetings by board members be rescinded.

Yes: Flodin, Myers, Poole, Schwall
No: Parsell, Cheske

A motion was made by Schwall and supported by Myers and unanimously carried that a meeting be held between the Township Attorney, the Attorneys of the Firemen and D.P.W. Department and representatives of the pension insurance companies to discuss the township pension program.

A motion was made by Flodin and supported by Myers and unanimously carried that up to \$3,000 be appropriated for plans and construction specifications for the application for Federal funds for the Civic Center site.

A motion was made by Schwall and supported by Myers and unanimously carried that bills in the amount of \$78,998.04 be paid.

A motion was made by Schwall and supported by Poole and carried to adjourn.

ROBERT E. GREENSTEIN
Supervisor

JOHN W. FLODIN
Clerk

Publish: November 8, 1976

NO WAX SOLARIAN Kitchen Floors

Armstrong

We will completely cover your kitchen floor with Armstrong Solarian and you'll never wax again! All labor and materials included up to 12 sq. yds. Your choice of patterns. 100% guaranteed.

\$149

BASEMENT TILED

NATIONAL'S 10-Point Policy

1. All Armstrong 1st grade tile
2. We give estimates free of charge
3. No apps. No extras on this special
4. All experienced, qualified men
5. 12 years experience in floor covering
6. We use all "1st 1 1/2" tile. Minimum loss seams
7. We patch cracks free of charge
8. We use waterproof cement free of charge
9. We lay patterns free of charge
10. We move appliances free of charge

Armstrong

\$198 Complete

EXCELON 12"x12" Tile
We will completely tile your full basement in Armstrong first grade Vinyl Asbestos Tile. Grease and stain proof. We use waterproof adhesive. All labor and materials included up to 700 square feet. Choice of light colors. Choice of smooth or embossed tile.

ALL WORK 100% GUARANTEED.
Why do it? Let us Do It. We are Truckload Buyers. 20 years Experience in Floor Covering.

CALL TODAY FOR SAMPLES IN YOUR HOME... NO OBLIGATION
WEST LO 5-9066 EAST PR 2-2380
NATIONAL TILE & FLOOR COVERING CO.
22246 W. Warren, 1 Mile East of Telegraph

LIVONIA BUILDING MATERIALS Drywall

	3/8"	1/2"
4x8	2.09	2.19
4x10	2.86	2.98
4x12	3.43	3.58

Other sizes in stock, up to 4x16

Mon-Fri 8-5 Sat 8-12
12770 Farmington Rd.
S. of Schoolcraft Rd.
937-0478 421-1170

VFW essay contest begins

"What America Means to Me" is the theme for the 30th annual Voice of Democracy radio scriptwriting contest being sponsored locally by the Veterans of Foreign Wars.

The Voice of Democracy scholarship program, open to 10th, 11th and 12th graders, offers local, district, state and national recognition and awards with the top national award being a \$10,000 scholarship.

State Commander Cecil McGoon urges students interested in participating to contact their high school principal or VFW Mayflower Post 6695 on Mill Street.

FRYE



& DINGO

You Don't Have To Be A Horse To Shop At!

ELLIOTT'S SADDLERY
455-1800
522-1313
217 N. MAIN • PLYMOUTH

ADVERTISEMENT FOR BIDS TOWNSHIP OF PLYMOUTH

The Township of Plymouth, Wayne County, Michigan, will receive sealed bids for One (1) 1977 TRUCK - PANELVAN for the D.P.W. Bids will be received WITH Trade In of 1967 Ford 3/4 ton pickup truck, which may be seen at the D.P.W. building between the hours of 8:00 A.M. and 4:30 P.M. daily. Bids will be received at the Township Hall, 42350 Ann Arbor Road, Plymouth, Michigan 48170 until 8:00 P.M., Tuesday, November 23, 1976 at which time bids will be opened and read aloud. Specifications will be on file at the Township Clerk's Office and the Township Board reserves the right to reject any and all bids.

Helen I. Richardson
TOWNSHIP OF PLYMOUTH

Publish: November 8, 1976

PRE-HOLIDAY VALUES

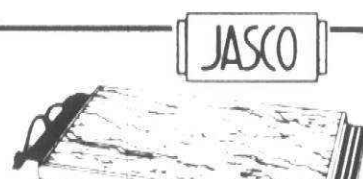

WARMING TRAY 4⁹⁹

Keep appetizers warm on buffet; entree warming during dinner. Choose colorful garden motif or rich walnut finish. 9X19" 919GD/W



27⁸⁸
LA CREPE COMPLETE

Foolproof way to make crepes, other gourmet foods. Thermostat-controlled even heat cooks both sides at once. 8 1/2" non-stick pan. B3087

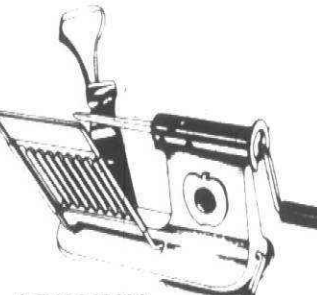

JOHNNY APPLE PEELER 9⁸⁸

Pares apples quickly, easily. Size and shape adjusts for pears. Slices too. 416

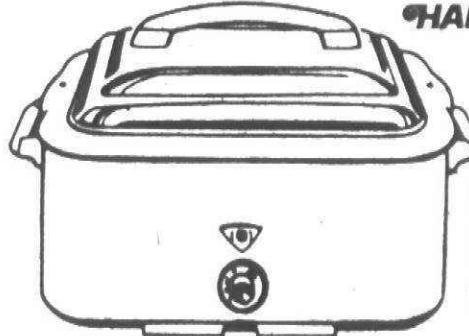

18-QT. ROASTER OVEN 48⁸⁸

Prepares meat for up to 50 people; or cooks a variety of foods for the family at once. Oven-type control. 525

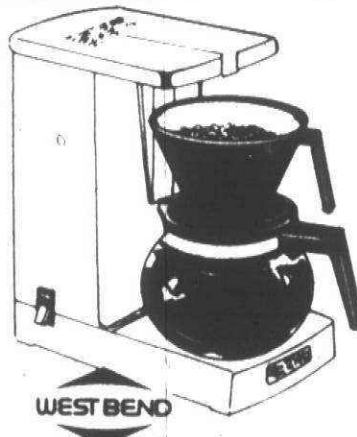

QUIK DRIP BREWER 18⁸⁸

Brews as few as 2 cups or as many as 8, each cup in less than 60 seconds. Filters out sediment, bitterness. 5966

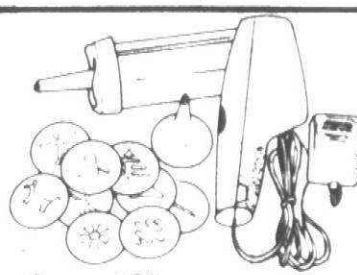

Super Shooter COOKIE GUN 19⁸⁸

Rapid fires cookies, hors d'oeuvres; fills pasta, garnishes. 9 discs, tip. 70001

LIVONIA HARDWARE

True Value HARDWARE

5 MILE ROAD at FARMINGTON ROAD

DINERS CLUB

BANKAMERICARD

PHONE 937-1611 GA 2-1155

OPEN DAILY 9 a.m. - 9 p.m. SUNDAY 10-3 p.m.

Master Charge

For 2d straight season

Surprising Chiefs upset East

By BILL COLLINS

For the second season in a row, Plymouth Canton has made the unexpected a reality at the expense of Garden City East. Friday evening the Chiefs struck for first and third quarter touchdowns, while manhandling the Panthers in a bruising battle, and holding East to a mere 89 yards total offense.

It was a bigger team the Chiefs had to contend with on offense, but Canton coach Dave Schuele utilized a ball control game plan to perfection.

"We ran the power offense against them, and it worked. We needed to control the ball on offense and we did," said Schuele.

One year ago Canton stunned a heavily-favored Panther squad 27-13.

Jerry Simons carried the bulk of the offensive attack on his shoulders, carrying the pigskin 23 times, rambling for 164 yards. The Chiefs offensive output for the evening consisted of 216 yards on the ground, while East accumulated 89 yards with 64 coming through the air.

The opening quarter moved slowly as penalties were called on eight of the first 11 plays. Infractions were the Panthers' bane, and at one point it took them three attempts to punt without a penalty. The third try misfired on a high snap and Canton regained possession on the East 42-yard line.

Simons took a pitch from quarterback Doug Smith and rolled for 13 yards to the 3. Five carries later he prolonged the

drive by converting a fourth-and-one situation.

On fourth down and goal at the one-yard line, Simons got the call and bulled his way into the end zone for the Chiefs' first score. Brent Eckler's conversion was good and Canton led 7-0.

Garden City responded with a drive of its own on the 24-yard line. A penalty against Canton, and a quarterback sneak, both on fourth downs placed the Panthers deep in Chief territory for the first time in the contest.

Bob Davis hooked up with Nick Mancini for a 17-yard completion to the Canton 28. But Davis' next aerial was picked off by Chief defensive back Tom Powell on the two-yard line.

"We had a fine week of practice after

losing five games in a row," Shuele said, savoring the Chiefs second victory of the season. "The coaching staff the team that if it worked hard enough it would eventually be rewarded, and tonight we were."

In the third quarter, the Chiefs gobbled up 42 yards of real estate in eight downs to ice the contest.

A pair of big gains by Simons and Mark Hutton set up Powell's touchdown scamper.

On fourth down and one yard to go at the East 20, Powell popped through a gap on the right side of the line and sprinted past the secondary for paydirt. The 20-yard burst made the score 13-0.

The Panther's deepest penetration of the game occurred in the final stanza. Davis directed his club by finding Dave Patton and

Mancini open in the flat for short passes. With first down on the Chief 12-yard line, a penalty and four errant passes dismembered the final offensive effort of the night for the Panthers.

The secondary held in the clutch for Canton as Scott Gray and Dave McIntosh were Johnny-on-the-spot to breakup several passes during the game.

"Our offensive line has trouble in the past with indecision. Our kids just blocked with confidence when they saw the size of their opponents," commented Schuele.

Canton is now 2-6 on the year, as is East. The Chiefs have the unenviable task of playing Dearborn this Friday at home starting at 8 p.m. The Panthers will prepare this week for their yearly encounter with Garden City West.



Scampering for ground is Plymouth Canton's junior quarterback Doug Smith, who led his squad to its second win this season. The Chiefs upset Garden City East, 13-0. (Staff photo).



8A(P.C)

Monday, November 8, 1976

With 2d half burst

Erratic Rocks down Allen Park

By DENNIS O'CONNOR
Sports Editor

A perfect example of the up-and-down season the Plymouth Salem football team has experienced this season was signified in last Friday night's game against Allen Park.

After a first half which was completely dominated by Allen Park, resulting in an 8-6 Jaguar lead, the Rocks woke up and scored touchdowns on their first two possessions of the third quarter enroute to a 32-16 victory.

The Salem triumph, on the opponents' field, gives the Rocks a 5-3 overall record. This was the last of the Suburban Eight League games, as the Rocks finished with the identical conference 4-3 record they held one year ago.

This mark gives Salem a final fourth place position in the standings tied with the Trenton Trojans. The Rocks beat Trenton earlier this season 13-0 at the Centennial Park.

The Rocks now have another challenge ahead of them next week when they face state-ranked Farmington Harrison. For the Rocks, this game will have that element of pride which will spell the difference between a 5-4 or 6-3 season.

For the Hawks, who own the Western Six League title, a victory could mean a possible state-playoff berth and a undefeated season.

THE ROCKS SHOWED the expected signs of coming off that emotional loss to Dearborn the week before, as they muddled through the first half.

Only a couple of stiff Salem defensive stands down deep in its own territory, stopped the Jaguars from building more than a two-point margin.

Allen Park skillfully drove the opening kickoff down the field, eating up most of the first 12 minutes.



Rock sophomore Erin Moore had her best two games of the season last week in Salem victories over Garden City East and Dearborn. (Staff photo).



Salem co-captain Peggy Moore pops in two points in the Rocks 54-43 non-league victory Garden City East last Tuesday. (Staff photo)

Rocks rip Pioneers to close in on title

Victory number 15 for the Plymouth Salem girls basketball team earned them at least a tie for its second consecutive Suburban Eight League title.

The Rocks traveled to Dearborn Thursday night, but had no problems in maintaining their undefeated record with a 53-37 pasting of the Pioneers.

Salem also holds a 12-0 mark in the conference and should clinch the title outright tomorrow night against the lowly Belleville Tigers at the Plymouth court beginning at 8 p.m.

The Rocks outscored Dearborn 31-16 in the second and third quarters combined to ice the game away.

Salem held an early 12-9 lead after the first quarter and extended that margin to 29-19 at halftime. The contest turned into a rout after third quarter action as the Rocks led 43-25.

Coach Debbie Hatcher freely substituted in the final period which narrowed the score.

Co-captain Peggy Moore led the Rock offense with 13 points and eight rebounds. A balanced output followed as Diane Goodrich, Doris Hoelscher and Erin Moore each added eight. All Salem players entered the scoring column.

Erin Moore continued her fine play with an good all-around performance. Moore added seven rebounds, five steals and three assists to her eight point total.

The Rocks cut down on the number of shots they took from the floor, but their selection improved. They fired 62 shots, converting 26 for a respectable 41 per cent average.

Defensively, the Rocks were awesome as ever, playing their patented full court man-to-man, limiting the number of fouls committed.

Titans hold scrimmage at Franklin

Dick Vitale and his University of Detroit basketball team will invade Livonia Franklin tomorrow for an intra-squad scrimmage. The contest will begin at 7:30 p.m.

The scrimmage could be considered as sort of a homecoming for three of the Titans. Kevin Kaseta played his high school basketball at Franklin, Eric Agardy played for Plymouth Salem and Dave Niles is a former star at Garden City West.

The game is open to all free of charge.

Meeting switched

The meeting for all Plymouth-Canton Junior Baseball League participants has been rescheduled.

The meeting, which was set for this Wednesday night at Plymouth Canton High School will take place next week.

All persons interested in coming to the meeting should contact Jeanne Goodrich at 455-7065.

CB Radios & Antennas

Big "10-4" on Values and Selection

Royce 23 Channel Mobile Transceiver



Model 1-650
Code 221-03-1650

- Synthesized 23-channel circuit.
- Wireless chassis.
- L.E.D. transmit light.
- Amplified AGC circuit, IC circuit, 3 interference filters.
- Plug-in mike, dual conversion receiver, large S/R/F meter.

\$119⁹⁵

Royce Module CB Transceiver 1-655



Code 221-03-1655

- Integrated phase loop lock circuit, large S/R/F meter, RF gain control
- Pushbutton ANL and PA/CB switches, dual conversion receiver, IC audio stage
- 3 ceramic interference filters.

\$139⁹⁵

Royce 23 Channel Home Base CB

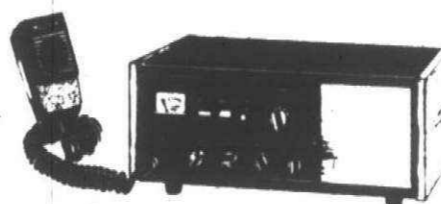

Model 1-620
Code 221-03-1620

- Full-feature 23-channel AM transceiver
- Large readout channel dial, wide-range tuned RF stage
- 117V AC or 12V DC power, positive or negative ground.

\$159⁹⁵

Prices Good Through November 13, 1976

Mobile Trunk Antenna

\$19⁹⁵

- Trunk lip mount, no holes required.
- Chromed brass cup • 46" high, DC ground. Hardware, 17' low loss cable, connector.

Model 2-205 Code 221-03-2205

Home Base Antenna

\$39⁹⁵

- Skymaster II model • No static buildup. Omni-directional • Delivers 5db gain. 4 times more effective than flat ground plane.

Model 2-250 Code 221-03-2250

GOODYEAR

Offer good at 19424 Middlebelt Only
(North of 7 Mile, opposite Livonia Mall)

OPEN
Mon.-Fri. 7:30-7
Sat. 8-5

476-0900

8 Ways to Buy

- Cash • Goodyear Revolving Charge
- Our Own Customer Credit Plan
- Master Charge • BankAmericard
- American Express Money Card
- Carte Blanche • Diners Club

How much will do it for you?



We find ways to help.

Commercial Credit's been helping people for more than sixty years. So whatever you need. A few hundred. Or even as much as \$1,500. Just bring us your problem. We'll find ways to help.

COMMERCIAL CREDIT

PERSONAL LOANS

of financial service of CONTROL DATA CORPORATION

Detroit • 21559 W. 8 Mile Rd. • Phone: 538-7000

Plymouth • 6064 N. Sheldon Rd. • Phone: 459-2400

Credit Life Insurance Available to Eligible Borrowers

Judge's call questionable

Chief tankers nipped, 87-85

A controversial judge's ruling cost the Plymouth Canton girls swim team a victory that the squad had prepared for all week.

The Chiefs lost their second two-point decision this season to the same Farmington

Harrison tankers 87-85 before a parents' crowd at the Plymouth pool Thursday night.

In the most exciting race of the evening, Canton's Jane Anderson raced the 50 free style in 28 seconds flat.

Her opponent, Harrison's Mary Phaffam, swam the race in 28.1 seconds, but because of the judge's ruling, Phaffam was awarded first place honors.

That setback cost the Chiefs four points which would have given them a two-point victory.

"The girls really deserved the win," said a disappointed coach Anne Massey. "They poured their hearts out but what can you do—it's the judge's call."

"I was on my hands and knees and I saw Jane win."

Despite the loss in this Western Six League meeting, the Chiefs put on a good show for the parents.

The meet was tied on three different occasions with the final relay deciding the winner.

"Everybody was on pins and needles the whole meet," Massey said.

The Chiefs started off strong with a first and third place finishes in the 200 medley relay.

Peggy McEneel, Sue Knight, Annette Piethe and Tina DeWalt combined for the victory and a 2:15.2 time. Robbie Bennett, Laura Toor, Kay Spring and Sue Vitoratus took third.

Lori Hogan was the lone double winner in the 200 and 500 free races. She swam a 2:26.3 in the 200 and 6:32.4 in the 500. Gotschalk placed third in the 500 race.

Schelansky took two second place finishes in the 200 individual medley and 100 back. Anderson also was second in the 100 free sprint.

The Chiefs took second, third and fourth in the 100 fly, headed by Piethe with a 1:15.0 clocking. Spring was second and Kathy Graw third.

Knight won the 100 breast in 1:23.0, a personal best for her. Toor placed third and DeWalt fifth in that race.

The deciding 400 free relay saw Shelansky, Piethe, Hogan and Anderson place second with a 4:24.6.

Wendy Gray won the diving competition with her top performance of the year, scoring 161.0 points. Freshman Jamie Zuverink was third with a respectable 134.75 points.

Rock frosh zap Chiefs, 20-0

The season finale for the Plymouth Salem and Plymouth Canton freshman football teams pitted the sister school against each other in the annual rivalry played Wednesday afternoon at the Centennial Park field.

The Rocks completed an undefeated season, shutting out the Chiefs 20-0.

It was the fourth shutout of the season for the Rocks, giving them a 4-0-2 record.

The loss for the young Chiefs was their fifth of the year compared to a single win.

A 20-point second half burst by Salem spelled victory in the contest, after a scoreless first half.

On the third play from scrimmage in the second half, the Rocks recovered a Chief fumble marched 67 yards for the first score of the game.

Salem halfback Craig Stack, who rushed for 158 yards in 17 carries on the day, scored the first touchdown. Stack also scored the second six-point play in the third period.

The other Salem halfback, Doug Welton, scored the final touchdown in the fourth period. He also ran over an extra point play to tally the final two points.

Welton gained 105 yards in 13 carries. Fullback Phil Anderson added 85 yards on nine attempts, as the Salem wishbone offense worked to perfection all day.

Two first half drives by the Rocks were stymied when the Canton defense forced two fumbles to prevent any early scoring.

"These guys ran the wishbone great for a 9th grade club," said coach Dan Chrenko. "We didn't pass the ball all day."

Defensively, the Rocks were even more devastating, never letting the Chiefs penetrate beyond the Rock 35 yard line.

Rock defensive coach Gary Temple, who worked with Chrenko this season, was pleased with the performances of Jim Anderson, Scott Schmanauer, Mike Symonds and Scott Piper.

"The team had pride and loved the game of football," Chrenko said. "We wanted to be undefeated more than anything else. I was really happy and very pleased with them."

Chrenko also complimented the Canton performance and the way the squad played in the first half.

"Defensively, they did a nice job," Chrenko said. "They hit well and you can't take anything away from them. They played a good game."

ARBOR DRUG CENTERS, INC.

TWO LOCATIONS TO SERVE YOU
REDFORD
 PLYMOUTH & INKSTER
WESTLAND
 MIDDLEBELT & ANN ARBOR TRAIL

7 STORES to SERVE YOU
 • for Nearest Store Location call 336-4700

Ladywood rolls on

Ladywood's first team completely dominated Dearborn Divine Child during the first three quarters, then the reserves had their chance in the final period, as the Livonia contingent last week blasted the Falcons in an opening round game of the Catholic League playoffs, 50-35.

"We played well in the first several quarters," summarized Ladywood coach Ed Kavanaugh. "Offensively, we moved the ball well and we had a good defense (21-2 zone)."

Carol Crissey and Janice Pawlak each scored 14 points for Ladywood. Center Marti Wallace drew the praise of Kavanaugh for turning in an outstanding performance on the boards, as she grabbed 13 rebounds.

Ladywood upped its overall season's mark to 12-4 with the win.

Western beats Chiefs; gains 2d cage crown

It was a sad Thursday night for the Plymouth Canton girls basketball team, as the Chiefs failed to avenge their earlier loss to league-leading Walled Lake Western Warriors.

The Chiefs traveled to the opponents' gym in hopes of a victory that would bring them within one game of the Western Six League leaders.

But a 42-35 setback gave the Chiefs three losses in conference play, assuring the Warriors of their second consecutive title.

The Chiefs should win their final league contests, giving them another second place finish. Canton's overall mark is 10-5 for the season.

Western got off to a hot start in the first quarter and held off the rallying Chiefs the rest of the way.

Walled Lake outscored Canton 9-2 in the first period and went into the locker room at halftime with a 21-13 margin.

Canton came to life in the third quarter, outscoring the Warriors 12-10 to pull within six, 31-25.

Both squads played evenly in the final period, as Western maintained its margin of victory.

Senior Kathy Sochacki led the Canton scoring attack with 13 points, but the next highest scorer was sophomore Kelly Heat-on's six.

The Chiefs were riddled by the stingy Western defense the whole game, missing countless shots from the field.

The Chiefs also did not have an attempt from the free throw line in the entire game.

The Canton junior varsity also had its problems, losing its second game of the season 47-36. Pam Schippani and Vickie Cavalaro led the scoring with 10 and seven points respectively.

The Chiefs are idle tomorrow night, but resume action this Thursday, traveling to the Livonia Churchill gym.

WSDP to air last grid game

The Plymouth Centennial Park student radio station, WSDP-FM, 89.3 on the dial, concludes its boys football coverage with Plymouth Canton's season finale against the powerful Dearborn Pioneers.

The broadcast will be live with air time Friday night at 8 p.m.

Gary Sieber will handle the play-by-play action with Ken Britton giving the color commentary.

The student network will also handle the girls basketball district action beginning in two weeks. This season's districts are at Walled Lake Western, with both the Plymouth Salem Rocks and Canton Chiefs competing for title honors.

All tournament games involving the two Plymouth schools will be broadcast live from Walled Lake.

GARAGE DOOR OPERATORS

FOR ANY DOOR
GENIE "450"
 \$179 Installed
 1 Year Warranty
 Any Suburb

ALLIANCE AUTOMATIC DOOR CO.
 531-0880 or 358-3833
 SOUTHFIELD

GOODYEAR TIRE CENTER

LIFETIME MUFFLERS **16⁹⁵**
 INSTALLED MOST CARS

LUBE, OIL FILTER **6⁸⁹**
 UP TO 5 QTS.
 20 WT. KENDALL OIL

March Tire Co.

35235 W. WARREN WESTLAND 721-1810
 28481 TELEGRAPH SOUTHFIELD 353-0450
 767 S. MAIN PLYMOUTH 455-7800

Livonia Family Y REGISTRATION

Monday, November 8th
 9:00 AM-8:00 PM Members
 Tuesday, November 9th
 9:00 AM-8:00 PM Non-members

Featuring:

- Swimming lessons
- Racquetball
- Handball
- Tennis for all ages

Livonia Family Y
 14255 Stark north of Schoolcraft
 261-2161

"We'll Save You Money"
 On All Your Transmission Repairs

"FALL TRANSMISSION SPECIAL"

- ROAD TEST
- ADJUST BANDS
- CHANGE FLUID
- CLEAN SCREEN
- RENEW PAN GASKET
- CHECK FOR LEAKS

\$749 + FLUID

A-1 TRANSMISSIONS

- Nationwide Warranty
- Free Towing
- Free Road Test

5939 MIDDLEBELT GARDEN CITY 421-2200

Panther 4000.
 The friendliest name in snowmobiles.

If you've got a family, we've got a Panther for you. This is the Panther that's been so popular for so many years... and for a reason. Panther has been made a little bit better each one of those years. And Panther for 1977 is the best ever. Bring in your family and let them cast their vote for Panther.

Sale priced & ready for immediate delivery

\$1460 sales tax

Salem Lumber Center
 30650 Plymouth 422-1000

Only from Ski-Doo. CB "ears" by Enduro 5.

Add "ears" to your new Ski-Doo! Get the CB radio specially built for snowmobiles—the "Enduro 5" transceiver. It's yours for only \$69.95* exclusively at participating Ski-Doo dealers. Regular retail value \$159.95!

Talk to other sleds on newly recommended

Snowmobiler's Channel 1—other vehicles and base stations on regular channels. Includes inside the helmet mike and handlebar mount transmit button.

Special mount lets you remove unit easily for theft protection.

Offer good until Nov. 15. See your Ski-Doo dealer now!

ski-doo world's #1 selling snowmobile.

SNO-TRAILS, INC.
 24490 Five Mile Redford

532-4555

Quality Kitchen Cabinets

\$284⁵⁰ cabinets only

Home Crest Carriage Oak or Pinecrest

Includes: 1 sink front 36
 2 base 12
 1 wall 3012
 1 wall 3018
 2 wall 1230
 1 valance 4 ft.

Formica top, sinks, & faucets available.

With the above kitchen, a counter top, Peerless 8200 washerless faucet, and single bowl stainless sink

\$85⁵⁰ total
\$334.00 + tax complete with top, faucet & sink

Livonia store only
 11970 Farmington
 261-5110

REDFORD CASHWAY LUMBER
 A DIVISION OF LUMBER CO.

NOW IS A GOOD TIME TO TURN TO THE WANT ADS

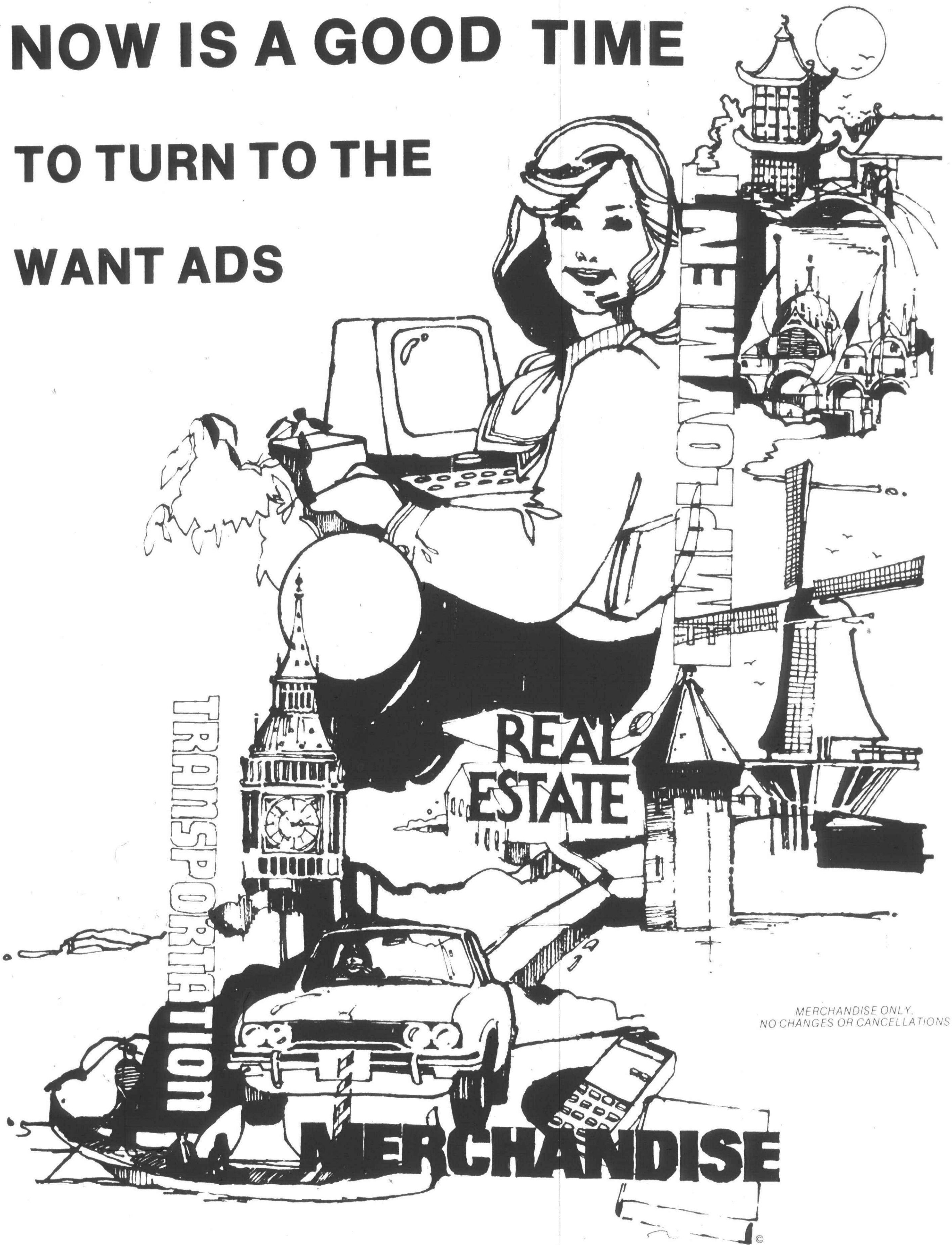

Looking for a change as the summer begins to draw to a close? The Observer & Eccentric classified section is filled with page after page of opportunities to brighten your day; everything from help wanted ads to pet for sale listings are waiting here for you, twice each week.

And you'll be pleased to find out how easy it is to place your own classified ad. With one simple phone call, we'll help you word an effective, hard-hitting ad that will reach more than 152,500 families throughout Wayne and Oakland counties. It's the efficient, reliable way to exchange the things you don't use for the money you'd like to use. Call today.

TWIN ACTION RATES
15 words
2 issues
\$6⁰⁰

DIAL CLASSIFIED DIRECT
522-0900 • WAYNE COUNTY
644-1070 • OAKLAND COUNTY
852-3222 • ROCHESTER/AVON TWP.

The
Observer & Eccentric
Classified Ads

BREVITIES



SMOKING CLINIC

Nov. 8-12—A smoking withdrawal clinic will be offered from 7-9 p.m. in Plymouth Canton High School, 8415 Canton Center Road south of Joy Dr. Arthur Weaver will conduct the clinic on the five-day plan, the fourth annual held in Canton High. There is no charge.

in cooperation with Mount Brighton is sponsoring ski lessons. Registration and an informational meeting will be held 8 p.m. Nov. 8 in the Cultural Center. Lessons will be on either Saturday or Sunday with fees at \$18 per person for 10 weeks.

BOOK FAIR

Nov. 8-14—The Eriksson School PTO is sponsoring a book fair from 9 a.m. to 3:30 p.m. in the media room at Eriksson. New

SKI LESSONS

Nov. 8—Plymouth Parks and Recreation

CHARTER TOWNSHIP OF CANTON BOARD PROCEEDINGS

A regular meeting of the Township Board of the Charter Township of Canton was held at 128 Canton Center Road on Tuesday, October 12, 1976 at 7:00 P.M.

Members present: Greenstein, Flodin, Parsell, Cheske, Myers, Poole, Schwall
Absent: None
A motion was made by Parsell and supported by Cheske and carried that the minutes of September 14, 1976 be approved as presented.
Yes: Greenstein, Parsell, Cheske, Poole, Schwall
Abstain: Myers, Flodin
A motion was made by Cheske and supported by Poole and carried that the minutes of September 28, 1976 be approved as clarified.
Yes: Greenstein, Flodin, Parsell, Cheske, Myers, Poole
No: Schwall

A motion was made by Poole and supported by Flodin and unanimously carried that the minutes of October 5, 1976 be approved as presented.

A motion was made by Parsell and supported by Cheske and unanimously carried that the request for site plan approval of the proposed multiple development at the southwest corner of Lotz and Cherry Hill road be tabled for 30 days.

A motion was made by Poole and supported by Cheske and unanimously carried that final plat approval be given to Windsor Park Subdivision No. 7.

A motion was made by Parsell and supported by Flodin and unanimously carried that Seidman & Seidman be authorized to conduct the audit on the 1976 General Fund.

A motion was made by Schwall and supported by Flodin and unanimously carried that the Township accept the Deer Creek Phase 4 sanitary sewer and water mains for use and maintenance.

A motion was made by Parsell and supported by Myers and unanimously carried that the Township accept for use and maintenance the sanitary sewers and water mains in Sunflower Subdivisions 3 and 4 for use and maintenance.

A motion was made by Myers and supported by Poole and unanimously carried that the Township adopt a resolution relative to Federal tax dollars in Michigan.

A motion was made by Poole and supported by Parsell and unanimously carried authorizing the clerk to purchase street signs proclaiming the presence of handicapped children.

A motion was made by Parsell and supported by Flodin and unanimously carried that the following 1977 budget be adopted:

GENERAL FUND - 1977 BUDGET

REVENUES	
Taxes	1,170,642
Licenses & Permits	253,000
Intergovernmental Revenues	228,000
Charges & Services	4,725
Other Revenues	96,500
Total Revenues	1,752,867

EXPENDITURES

Township Board	43,000
Township Supervisor	38,828
Elections Department	9,000
Township Clerk	41,853
General Service Admin.	4,000
Township Treasurer	73,000
Building & Grounds	88,900
Cemetery	3,000
Law Enforcement	56,000
Fire Department	430,830
Protective Inspection	175,225
Other Protective	500
Public Works	22,700
Drains	16,000
Sanitation	136,200
Sanitary - Land Fill	2,000
Dog Warden	18,375
Social Services	5,500
Recreation	43,981
Library	30,000
Comprehensive Planning	7,200
Planning	37,400
Employee Benefits	196,000
Capital Outlay	273,375
Total Expenditures	1,752,867

A motion was made by Parsell and supported by Myers and unanimously carried that the Township file an intent with Wade, Trim Inc. for an inflow and infiltration study to be 80% federally funded.

A motion was made by Poole and supported by Parsell and unanimously carried that the Township request the Wayne County Road Commission to study the possibility of making a blinker light out of the stop light located at Sheldon and Hanford after 7:00 P.M.

A motion was made by Cheske and supported by Poole and unanimously carried that the following resolution be passed:

WHEREAS, by resolution adopted March 27, 1972, January 13, 1976 and March 23, 1976, the Township Board of the Charter Township of Canton determined to install street lighting systems and to maintain and operate the same and assess the cost thereof to the property benefited by said improvement all in accordance with Act 264, Public Acts of Michigan, 1917, as amended;

AND WHEREAS, the Supervisor has prepared and reported to the Township Board a special assessment roll assessing the cost of said improvement and maintenance to the property benefited thereby with his certificate attached thereto;

NOW, THEREFORE, BE IT RESOLVED THAT:

1. Said special assessment roll shall be filed with the office of the Township Clerk and shall be available for public examination during regular working hours on regular working days.

2. The Township Board shall meet at 7:00 P.M. on November 10, 1976, at the Township Hall in the Township of Canton to review said special assessment roll and hear any objections thereto.

3. The Township Clerk shall cause notice of such hearing and the filing of the assessment roll to be published twice in the Canton Observer, a newspaper of general circulation in the Charter Township, prior to the date of the hearing, with first such publication to be at least (10) full days before the hearing and shall cause notice of such hearing to be mailed by first class mail to all property owners in the special assessment district as shown on the current assessment roll of the Township at least ten (10) full days before the date of said hearing. Said notice as published and mailed shall be in substantially the following form:

NOTICE OF REVIEW OF

SPECIAL ASSESSMENT ROLL FOR THE CHARTER TOWNSHIP OF CANTON

TO THE OWNERS OF EACH LOT AND PARCEL OF LAND IN:

CARRIAGE HILLS SUBDIVISION

Carriage Hills No. 4 Lots 496-666 inclusive

WILLOW CREEK SUBDIVISION

Willow Creek No. 3 Lots 200-331 inclusive

Willow Creek No. 4 Lots 332-465 inclusive

CHERRY HILL PINES SUBDIVISION

Cherry Hill Pines Lots 1-120 inclusive

FELLOWS CREEK SUBDIVISION

Fellows Creek Sub. Lots 1-125 inclusive

PLEASE TAKE NOTICE that a Special Assessment Roll has been prepared and is on file in the office of the Township Clerk for public examination. Said special assessment roll has been prepared for the purpose of assessing the cost of the following described street lighting system to the property benefited therefrom:

CARRIAGE HILLS SUBDIVISION

Carriage Hills No. 4 Lots 496-666 inclusive

WILLOW CREEK SUBDIVISION

Willow Creek No. 3 Lots 200-331 inclusive

Willow Creek No. 4 Lots 332-465 inclusive

CHERRY HILL PINES SUBDIVISION

Cherry Hill Pines Lots 1-120 inclusive

FELLOWS CREEK SUBDIVISION

Fellows Creek Sub. Lots 1-125 inclusive

TAKE FURTHER NOTICE that the Township Board will meet at the Township Hall, 128 Canton Center Road in the Township at 7:00 P.M. on November 10, 1976 for the purpose of reviewing said special assessment roll and hearing any objections thereto.

AYES: MEMBERS ALL

NAYS: MEMBERS NONE

A motion was made by Cheske and supported by Poole and unanimously carried that bills in the amount of \$4,095.54 be paid.

A motion was made by Poole and supported by Schwall to adjourn.

ROBERT E. GREENSTEIN
Supervisor

JOHN W. FLODIN
Clerk

Published: November 8, 1976

books will be sold during those hours each day of the week. On Nov. 9, books will be sold from 7-8 p.m.

HUNTER SAFETY

Nov. 9-16—Northville Township Police are offering hunter safety classes to qualify attendees to get hunting licenses. Classes will be from 7-9 p.m. in the police station at 16300 Sheldon Road. To attend persons must be pre-registered. Applications are available at the police desk and reservations will be made for the first 30 who sign up. Conducting the classes will be reserve officers Kenneth Hardesty and James Schrot.

SNOWMOBILE CLASS

Nov. 10—Plymouth Community School Continuing Education Department is sponsoring a snowmobile safety training class for boys and girls 12-16-years-old who wish to operate a snowmobile and must receive a training certificate. The class consists of eight classroom-hours and will begin Nov. 10 in Room 128 of Plymouth Canton High from 7-9 p.m. Classes also will be from 7-9 Nov. 11, 15, 16. To register bring \$1 to the first meeting on Nov. 10.

FRANKENMUTH TRIP

Nov. 10—A bus trip to Frankenmuth for senior citizens and other adults will be taken Nov. 10. Bus will depart Plymouth Cultural Center, 525 Farmer, at 10 a.m. and return about 5:30 p.m. Visit includes stops at Bronner's Christmas Village and a tour of the Carling brewery. Dinner is optional at either Zehnders or Bavarian Inn. Bus fare is \$6.25.

LEAGUE POTLUCK

Nov. 10—League of Women Voters of Northville, Plymouth, Canton and Novi

will hold a potluck salad luncheon and general meeting from 11 a.m. to 2 p.m. in Epiphany Lutheran Church, 41390 Five Mile, Plymouth. Meeting will focus on the Equal Rights Amendment. Bring own place setting and a salad serving 6-8 people. Make reservations by calling Joyce Silber at 459-4166 and make child care arrangements by calling Sandy Walts at 349-2018.

SWINE FLU SHOTS

Nov. 10—Free swine flu shots will be given in the Plymouth Salem High cafeteria from 3-9 p.m. instead of the previously announced location. The shots will be administered by the Wayne County Health Department.

ALCOHOL AWARENESS

Nov. 10—The second in a series of Alcohol Awareness Programs will begin at 8 p.m. in the courtroom on the second floor of Plymouth City Hall, 201 S. Main. Dr. Frank Hollingsworth, PhD, an assistant professor of community health nursing at Wayne State University, will speak on "Helping Others Understand Diabetes." She was recently named Diabetes Forecast Woman of the Year. Public invited. Christmas cards and free literature will be available.

UNDERSTANDING DIABETES

Nov. 10—Western Wayne County Unit of the American Diabetes Association-Michigan Affiliate will meet 7:30 p.m. in cafeteria of West Middle School, 4401 W. Ann Arbor Trail at Sheldon Road. Dorothea Webb Puckett, RN, PhD, an assistant professor of community health nursing at Wayne State University, will speak on "Helping Others Understand Diabetes." She was recently named Diabetes Forecast Woman of the Year. Public invited. Christmas cards and free literature will be available.

Monday, November 8, 1976

(P.C.111A)

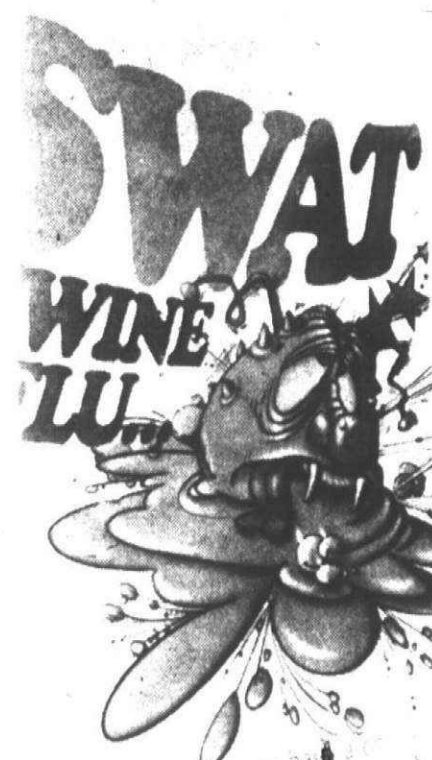

Free flu shots

Wendell Sykes of the Plymouth Jaycees places one of many posters the Jaycees are placing around town to let residents know free Swine flu shots are available from 3-8 p.m. Nov. 10 in Plymouth Salem High School cafeteria, administered by the Wayne County Health Department. (Staff photo by Gary Caskey)

OPEN DAILY 10-10; SUNDAYS 11-6 GOOD NOW THRU SAT.



BIG DISCOUNTS



8-OZ. SPRAY PAINT

Our Reg. 88¢
Thru Sat. **67¢**

Kmart interior/exterior spray paint. Many different colors to choose from.



NATURAL CORK TILE

Our Reg. 2.37
Thru Sat. **1.88**

Add decor, insulation and sound-proofing to your walls. Covers 8-sq. ft.



12" WOOD SPINDLES

Our Reg. 97¢
Thru Sat. **77¢**

Colonial or Mediterranean style spindles. Make your own furniture. Save Now!!

4-FT PARTICLE BOARD SHELVING

Our Reg. 1.44
Thru Sat. **1.17**

SAVE NOW!!



1x6x8' PINE BOARDS

Our Reg. 1.68
Thru Sat. **1.37**

Sturdy pine boards. Stock up now and save!



CORRUGATED FIBERGLASS PANELS

Our Reg. 3.44
Thru Sat. **2.77**

8-ft. Reg. 4.97 3.77
10-ft. Reg. 6.27 4.77
12-ft. Reg. 7.47 6.77



4x8' SIMULATED WOOD LAUAN PANELS

Our Reg. 6.97
Thru Sat. **5.33**

Easy to install and so economical. Select from your choice of woods.

K MART'S ADVERTISED MERCHANDISE POLICY

Our firm intention is to have every advertised item in stock on our shelves. If an advertised item is not available for purchase due to any unforeseen reason, Kmart will issue a Rain Check on request for the merchandise to be purchased at the sale price whenever available or will sell you a comparable quality item at a comparable reduction in price. Our policy is to give our customers' satisfaction always!

S. S. KRESGE CO.

CHARGE IT! WE HONOR



4x8x1/4" ASPENITE PANELS

Our Reg. 5.97

Thru Sat.

4.88

Save Now! In our building materials dept.



ACRYLIC CAULKING

Our Reg. 1.77
Thru Sat. **1.27**

11-oz. acrylic latex silicone caulk and sealer. Easy to apply and cleans up easy.

1-GALLON LIQUID NAIL ADHESIVE

Our Reg. 7.97
Thru Sat.

5.97

SAVE!!!

AVAILABLE ONLY AT: FORD ROAD AT SHELDON ROAD

AVAILABLE ONLY AT: ANN ARBOR RD. NEAR HAGGERTY ROAD • FORD ROAD AT SHELDON ROAD

SALE PRICES GOOD NOW THRU SATURDAY

Kmart

OPEN DAILY 10-10; SUNDAY 11-6

K MART'S ADVERTISED MERCHANDISE POLICY

Our firm intention is to have every advertised item in stock on our shelves. If an advertised item is not available for purchase due to an unforeseen reason, K Mart will issue a Rain Check on request for the merchandise to be purchased at the sale price whenever available or will sell you a comparable quality item at a comparable reduction in price. Our policy is to give our customers satisfaction always.

S. S. KRESGE CO.

HERE'S PROOF YOU SAVE MORE!

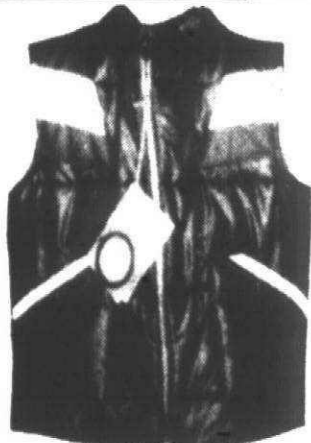

MEN'S INSULATED VEST

Our Reg. 18.88 Thru Sat.

13⁸⁸

Men's insulated zip or snap front vest. Assorted reversible colors.
Limit 2



TRIPLE-HEADER SHAVER

Our Reg. 33.96 Thru Sat.

29⁷⁷

Norelco triple-header shaver. Great gift for dad for Christmas. Save Now!
Limit 1



RUGBY-LOOK SWEATER

Our Reg. 9.96 Thru Sat.

7⁸⁸

Men's orlon acrylic sweater. Assorted colors and sizes-S,M,L.
Limit 2



MEN'S FANCY SLACKS

Our Reg. 11.96 Thru Sat.

9⁸⁸

Men's polyester slacks. Assorted plaid colors, and sizes.
Limit 2

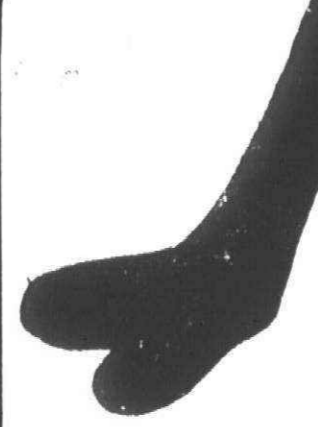

ALASKA KNIT SOCKS

Our Reg. 1.08 Thru Sat.

87^c

Fits 9-11. Warm ladies knit knee socks. Stock up now!
Limit 1



36-STAR BOWS

Our Reg. 98^c Thru Sat.

57^c

Assorted colored gift wrap bows.
Limit 3



THERMAL SOCKS

Our Reg. 1.97 Thru Sat.

1⁵⁰

Warm winter snow-mobile thermal insulated socks. Fits 10-13. Available in our Sporting Goods Dept.
Limit 4

LADIES JEANS
Our Reg. 5.47/5.96 Thru Sat. **3⁵⁰**
Ladies 100% cotton jeans. Wash-n-wear without care. Misses sizes 6-18.

LADIES LONG SLEEVE GAUZE SHIRTS
Our Reg. 5.96 value Thru Sat. **3⁹⁶**
100% cotton shirt. In a variety of pretty colors and styles. Save Now! Sizes S-M-L.

SAVE on Prescriptions at Pharmacy
AT MOST K-MARTS

CHARGE IT! WE HONOR
master charge THE INTERBANK CARD BANKAMERICARD

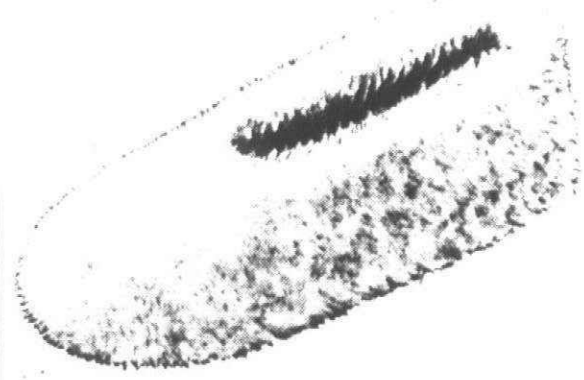

LADIES SLIPPERS

Our Reg. 2.37 Thru Sat.

1⁵⁰

Ladies mop slippers. Pink, blue, and green colors. Make great Christmas gifts.



8-FT. BOOSTER CABLES

Our Reg. 2.47 Thru Sat.

1⁴⁴

Copper-clad booster cables. #DC108P. Available in the Auto Dept.



20" HI-RISE BICYCLE

Our Reg. 50.87 Thru Sat.

43⁸⁷

Boy's and girl's bikes. Positive action brakes, chrome rim, enameled fenders.



8-PKG. 16-OZ. PEPSI

Our Reg. 1.68 Thru Sat.

1²⁷

Regular, Diet, or Pepsi-Light flavors. Stock up now and Save!
LIMIT 4



HOOK AND LADDER TRUCK

Our Reg. 12.97 Thru Sat.

9⁹⁷

Detachable cab and ladders. Main ladder elevates.
Limit 1

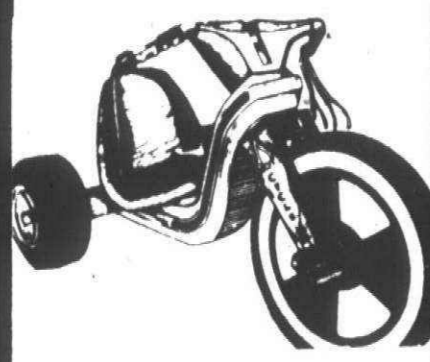

HOT CYCLE

Our Reg. 13.47 Thru Sat.

11⁹⁶

Strong durable plastic racer.
Limit 1

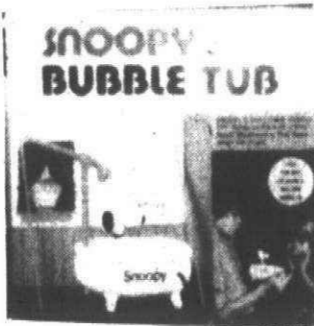

SNOOPY'S BUBBLE TUB

Our Reg. 3.97 Thru Sat.

2⁷⁷

Limit 1

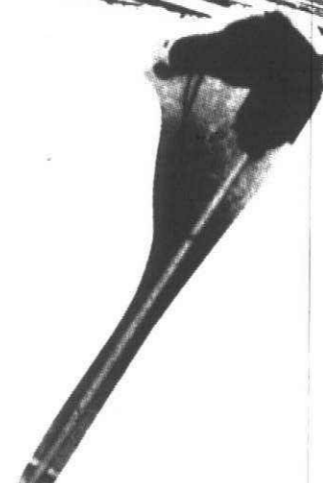

HOBBY*STICK HORSE

Our Reg. 4.97 Thru Sat.

3³⁷

Lots of fun for the youngsters. Save Now!
Limit 1



BABY THAT AWAY

Our Reg. 12.97 Thru Sat.

9⁹⁷

15" long, operates on 2-D batteries not included.
Limit 1

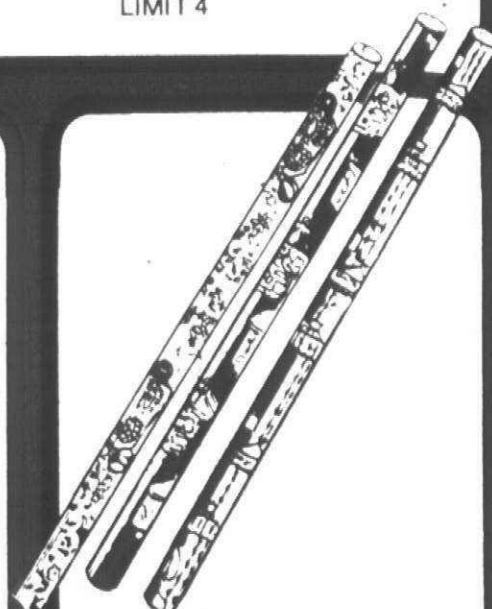

26" XMAS PAPER

Our Reg. 99^c Thru Sat.

57^c

23 ft. x 26". Assorted colors.
Limit 4

AVAILABLE ONLY AT: ANN ARBOR RD. NEAR HAGGERTY RD. • FORD ROAD AT SHELDON ROAD



Monday, November 8, 1976

(C)1B

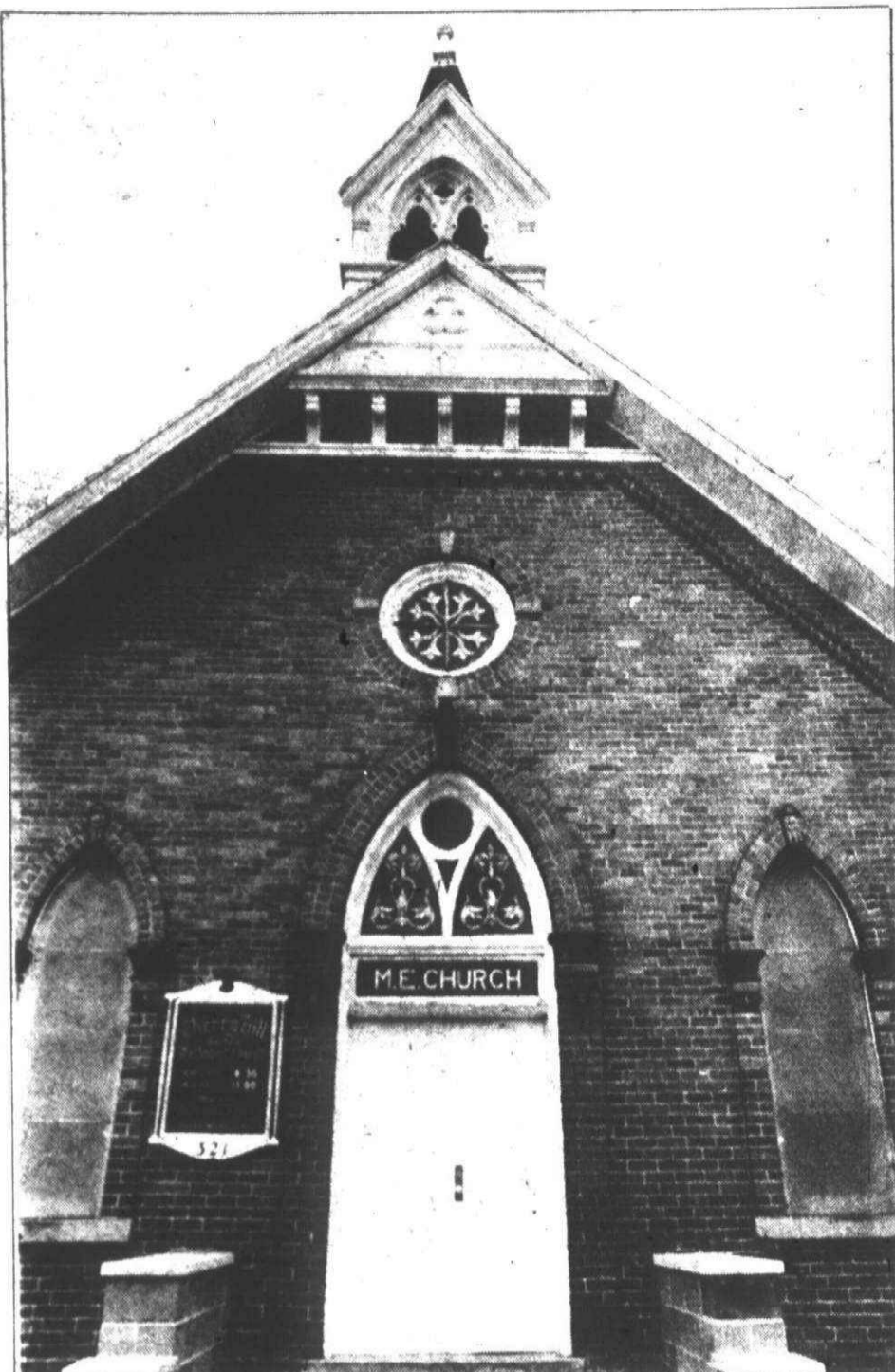

Cherry Hill Methodist Church built in 1882 has retained its country church atmosphere.



Frances Tipper displayed a straw Christmas wreath decorated with pheasant feathers by Sarah Gill.

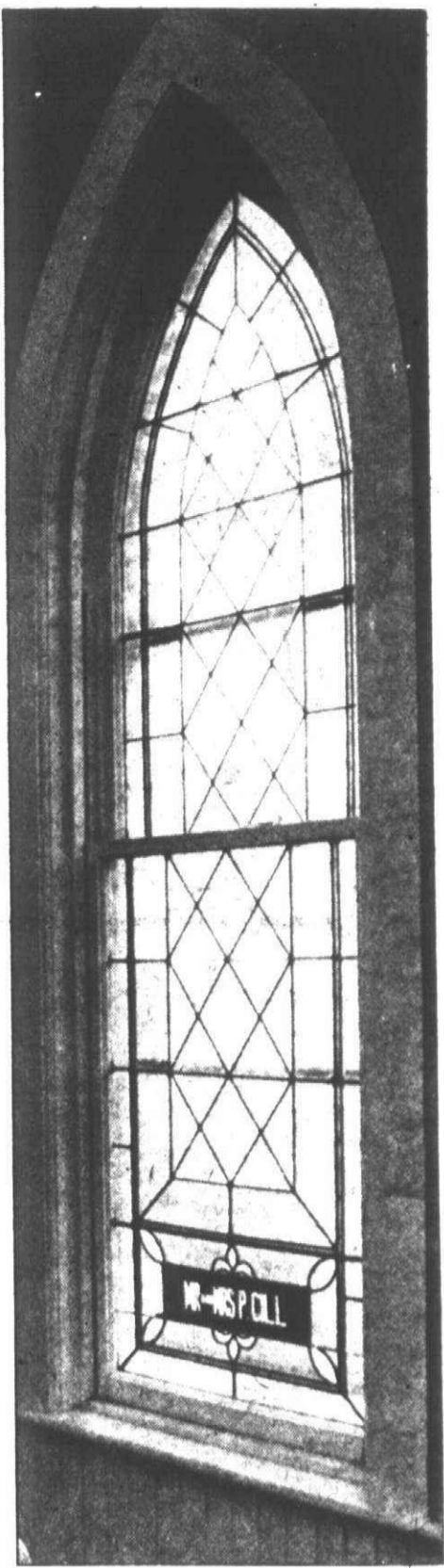

Classic church window commemorates the Peter Gills, one of the first families to settle the area.

Tradition goes on at Cherry Hill church



Dorothy West (left) helps Helen Antis unload her car.

Bazaar day started early for members of the Women's Society of Cherry Hill Methodist Church.

Months of preparation had gone into the making of items for the bazaar which was scheduled to open at 2 p.m. Baking for the smorgasbord dinner which would start at 5:30 had been under way since before daylight.

It was mid-morning when Helen Antis arrived at the church. Frances Tipper, Dorothy West and Madeline Bastien already were hard at work.

And Mrs. Antis needed assistance in unloading her car and carrying her contributions to the kitchen in the basement of the church hall.

There were two apple pies, a mince pie and two dozen cupcakes—she had started baking at 6 a.m. There were individual molds of fruit and jello salads, two large Virginia hams prepared for baking, and a turkey, stuffed and ready for the oven. She also had a carton containing the makings for a tossed salad. Another was full of stuffed calico Christmas tree ornaments for the bazaar.

THE MENU for the dinner included roast turkey, baked ham, potatoes, salads, relishes, spaghetti, vegetables, desserts and beverages.

The tables were ready in the church hall—blue and white place mats on the white paper covering that is traditional for church suppers.

Madeline Bastien, chairwoman of the event, had arranged the centerpieces. Multi-colored strawflowers had been placed in an interesting assortment of containers—all of them antiques.

There was a cowbell, a crock, pig scraper, coffee grinder, brass scales, butter strainer, shoe last and a stoneware inkwell.

"That's a rare old inkwell," she explained. "It belonged to Mrs. Allen Bordine. I have never seen another one like it."

Dorothy West said they could seat 80 persons at one time. By the time the dinner ended at 7:30 p.m., the tables would be filled many times.

THE BIG OLD gas cooking range in the kitchen had been purchased in 1882.

Its ovens awaited the hams and, after a final rubbing with salt, the turkeys were judged ready for roasting.

"We're going to redo this kitchen with some of the money we make today," said Mrs. Bastien. "We'll have steel sinks and we need a dumbwaiter."

All the handiwork for the bazaar had not been turned in by 10:30 a.m. But the collection was growing in the rooms next to the kitchen.

Tables were piled with Christmas decorations and cartons filled with handicrafts were ready for display.

Duane Bastien who teaches pottery making at the University of Toledo had sent home some of his creations for the sale.

"That's the way he pays his church dues," said his mother.

Bastien had donated several pieces of ragu pottery, with the coppery tinged glaze which results from the Japanese method of firing the clay.

Plates with a picture of the church on the front and its history on the underside would sell for \$3 each.

THE OLD CHURCH on Ridge Road in Canton Township has witnessed many church suppers and bazaars.

The present brick building was built in 1882. First Methodist minister preached in the area in 1834. It was not until 1848 that the first wooden church was built.

Among the early settlers in the Cherry Hill-Ridge Road district were the Gills and Bordines.

"Peter Gill came in 1834," said Dorothy West, "the Wests didn't get here until 1900."

Windows in the church bear the names of some of the oldest families.

Although the road in front of the church now is paved and members of the Women's Society drive to their meetings in late-model cars, the rural atmosphere remains. Farmland still surrounds the building and adjoining cemetery.

And the ladies of the church still work together with the spirit and vigor of their predecessors.

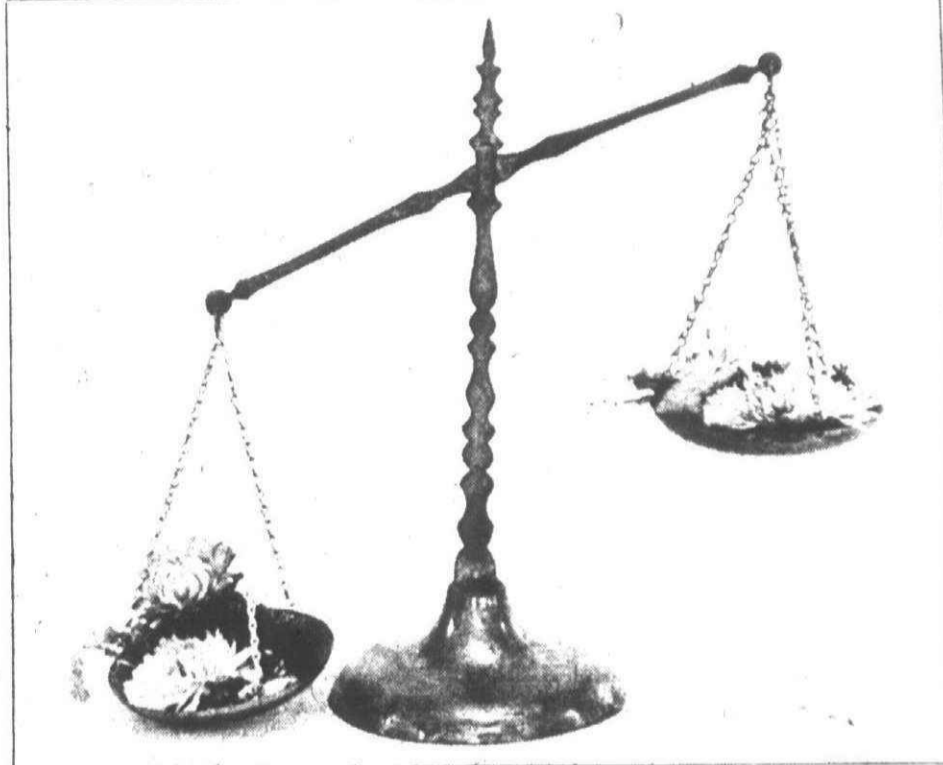

Old brass scales and straw flowers were used as a centerpiece.



Madeline Bastien readies two great hams for the oven.

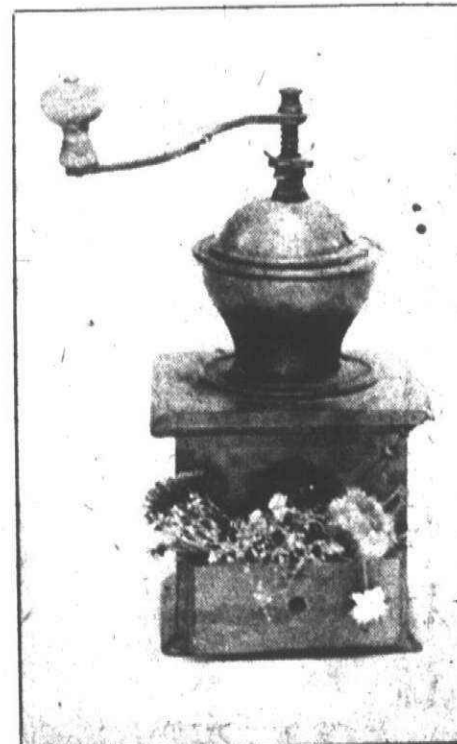

Antique coffee mill with fall flowers was a table decoration. (Staff photos by Gary Caskey)

From Your House

By LORI BRICKMAN

There are always unsung heroes in the wings doing their best without recognition.

One such group of persons are election workers. They work from 6 a.m. until long after poll closing. Breakfast, lunch and dinner turn into quick bites snatched during slow periods. The food usually is cold, even when it isn't intended to be that way.

With unending patience, the precinct crews check and double check voter names against the registration book. Frequently, we the voters, have rather unusual handwriting styles which make the name check a lesson in hyroglyphic translation.

Canton had an outstanding team of election workers for this past election. Shirley Winkel was chairwoman of Precinct 1, Nadeja Olimpich of Precinct 2. Third and fourth precincts were supervised by Irene Golec and Catherine Prince.

Precincts five, six, seven, eight, and nine were headed by Betty Freddie, Pauline Rose, Ester Sprengel, Linda Johnson and Gloria Hammond. The absentee ballot count was handled in Precinct 10 and chaired by Violet Tribble.

These ladies were helped by no less than 70 hard-working individuals at the 10 polling booths.

MICKEY MILTON and Irene Schneider also are hard-working individuals. They are busily knitting Christmas gifts for two residents of the Plymouth Center for Human Development. They are members of the ladies auxiliary in Royal Holiday Park. The Park sponsors two wards at the center in addition to their frequent gifts to other residents.

Roger Mulrenin recently aided the auxiliary work with a donation. The gift was presented to Hattie Davis as a memorial to Mrs. Mulrenin.

The Royal Holiday Senior Citizens got together for a lecture on lawn and garden care and an exchange of plant slips. Unfortunately, the speaker was unable to appear. Ray Gerlach saved the day with his rare plant offering—a dentis de leo.

Mhe dentis de leo is more commonly known as a dandelion and the only rare thing about it is its appearance at a plant exchange. According to Gerlach, the original discovery of this kingpin of weeddom was made by a Mr. Dan D. Lion.

By the way, a literal translation is "tooth of the lion." Next spring, try telling your neighbors you have a lawn full of lions' teeth.

MARY WOOD recently traveled to Alaska with her sister for a vacation. "The trip was wonderful," declared Mary. "We had some unforgettable experiences."

One such adventure occurred on the Glacier Queen, a ship bound for the Columbian Glacier.

Within a quarter-mile of the iceberg, they witnessed sheets of ice, like a giant wall, separate and crash into the sea with the sound of a thunder clap. Mrs. Wood said, "The spectacle was amazing."

After disembarking from the ship, Mary took a bus to the train depot. Instead of leaving the coach for the train ride, the bus and all the passengers aboard were pulled onto a flatcar. Away they went with little side or head clearance for an exciting, and somewhat frightening, excursion.

Mary had an opportunity to view some 1,600 miles of pipeline between Prudhoe on the Arctic coast and Valder. The pipeline is expected to produce oil for 30 years. She learned that after 30 years, the structure must be torn down and the area returned to its natural state.

They retraced the journey of Capt. Cook through the passage to Turn Again Arm. According to legend, the area was so named by Cook himself. After each of several unsuccessful attempts, Cook was forced to "turn again" without completing his voyage.

WINTER IS fast approaching and a Canton Township Girl Scout cadette troupe is following the motto "Be Prepared."

The girls and leader, Christine King, made bird feeders for their feathered friends around Miller School.

Mother Nature refused to cooperate in the effort by raining out the setup day. Undaunted, the girls promise to return to the school and the park areas. They want to make sure the birds know they'll have a little help from friends this year.

WE-WAY-CO stands for Western Wayne County. It also is a chapter of Sweet Adelines. Pat Martin is president and a most enthusiastic member of the group.

"We have a great time singing together," said Pat. "We are preparing for a big program Nov. 20 in Cherry Hill High School auditorium."

The ladies meet Wednesday evenings at 8 p.m. in Epiphany Lutheran is on barber shop chorus and quartet singing. New members always are welcome.

"Merit Delivers More Taste Than Higher Tar Cigarettes."

-American Institute of Consumer Opinion

Extensive taste testing shows Merit delivers flavor of cigarettes having 60% more tar.

The bottom line was conclusive:

In a series of taste tests conducted for MERIT by the American Institute of Consumer Opinion,* smokers from across the country judged MERIT to have more flavor than five leading low tar cigarette brands.

What's really startling — and of major importance to all smokers — is that MERIT has less tar than these five brands.

© Philip Morris Inc. 1976

9 mg. "tar," 0.7 mg. nicotine av. per cigarette by FTC Method.

Warning: The Surgeon General Has Determined That Cigarette Smoking Is Dangerous to Your Health.

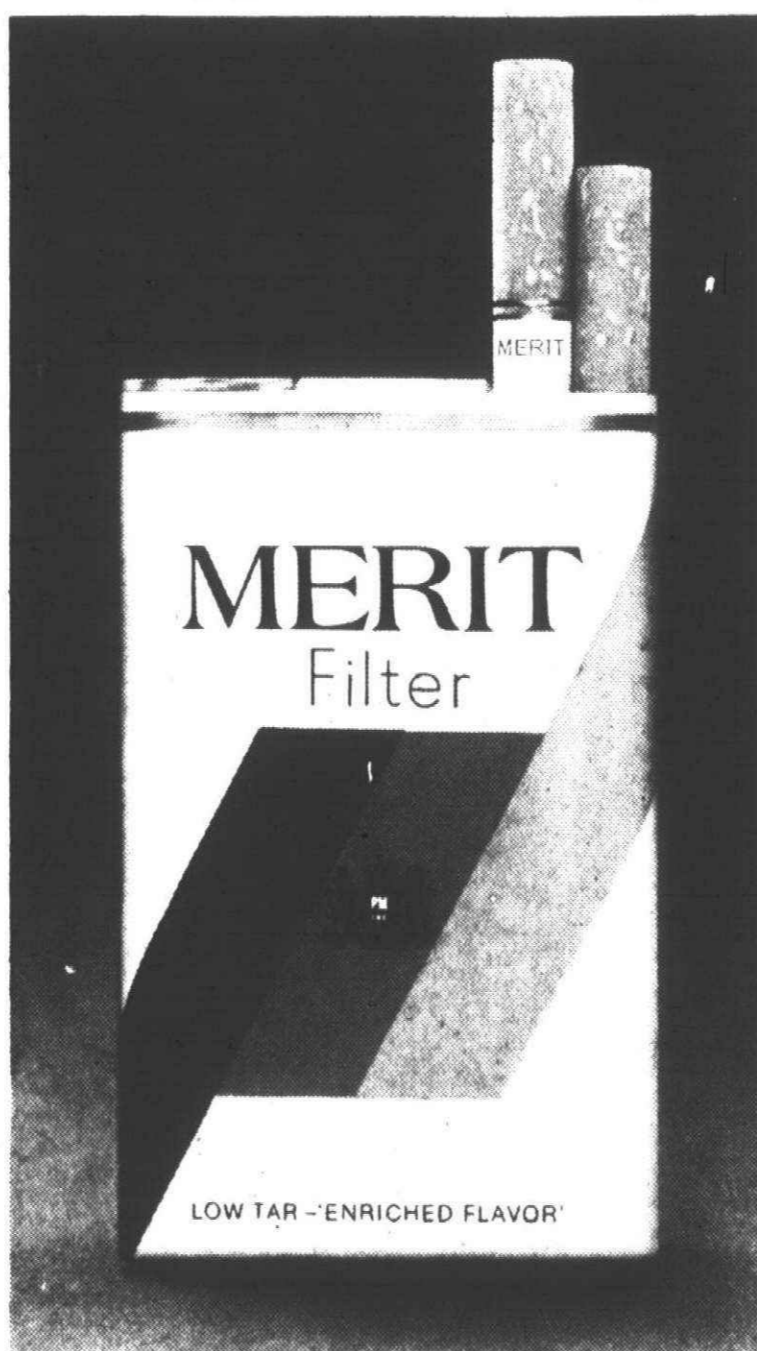

MERIT and MERIT MENTHOL

Less tar. Yet *more* taste.

That's the report on a remarkable

new taste process called 'Enriched Flavor.' A way to pack extra flavor into tobacco without the usual corresponding increase in tar.

You've been smoking "low tar, good taste" claims long enough. Now smoke the cigarette. MERIT.

Unprecedented smoking pleasure at only 9 mg. tar.

*American Institute of Consumer Opinion. Study available free on request Philip Morris Inc., Richmond, Va. 23261

MERIT



MARY DUMAS



JUDGE Y. GLADYS BARSAMIAN

Juvenile delinquency AAUW speakers' topic

Topic for the Nov. 11 meeting of the Plymouth branch, American Association of University Women will be juvenile delinquency.

Guest speakers will be Plymouth resident Wayne County Probate Judge Y. Gladys Barsamian of the juvenile division, and Wayne County Commissioner Mary Dumas of Loxonia.

Both speakers will elaborate on what can and is being done to alleviate the problems of juvenile delinquency, and will present information regarding status offenders, juvenile homes and methods of dealing with juvenile offenders.

Statistics will be presented about constant offenders, or offenders who move on to more serious crimes, and the problems involving the courts and the department of social services also will be discussed.

The meeting will begin with a social hour at 7:30 p.m. in West Middle School cafeteria.

The meeting will be opened to the public at 8:30 p.m. when the speakers will begin.

Questers visit Amish market

Members of the No. VI Station Questers who visited an Amish community will tell of their experiences at the Nov. 10 meeting of the club. The group will meet at 12:30 p.m. in the home of Mrs. Paul Sobol, 43768 Westridge Lane, Northville.

Carolyn Kleinsmith of Plymouth will give a slide talk on "A Week on the Prairie in a Covered Wagon." Mrs. Kleinsmith, her husband and three sons joined a wagon train in North Dakota.

Mrs. Earl Hogan, Mrs. William Norgrove, Mrs. Edgar Kleinsmith and Mrs. Richard Kirchhoff of Plymouth, Mrs. Paul Sobol, Mrs. Diane Ramsey, and Mrs. Donald Baxter of Northville, and Mrs. Kenneth Pickel of Novi took the trip to Amish country and visited the Shipshewana, Indiana market.

They antiqued their way down through the Irish Hills and had dinner at the Patchwork Quilt, a working farm which serves Amish meals.

They will "show and tell" their antique finds and report on the excursion.

Club Circuit

PLYMOUTH NEWCOMERS

Members of the Plymouth Newcomers Club and husbands will don their old straw hats and head for Sugar Bush Farm for a hayride, hot dogs and dancing. Members are asked to take along a friend and their own beverage. Fun starts at 8 p.m. Nov. 13. For reservations at \$10 per couple call Sandi Page, 459-3568 before Nov. 8.

community Federal Credit Union, 300 S. Harvey Street, Plymouth.

Carolyn Dunthrey of Northville will give a demonstration on oils.

Members are asked to take along any piece of art they have done depicting a woodland scene. The meeting is open to all interested.

LAKE POINTE GARDEN CLUB

The Lake Pointe Branch, Women's National Farm and Garden Association will meet at 7:45 p.m. Nov. 11 in Pioneer Middle School. Guest speaker will be garden columnist Betty Frankel who will speak on "Houseplants, Anyone?" Plants will be provided for the demonstration by Gray's Nursery. Members of the Trailwood Branch will be guests at the meeting.

DELTA ZETA ALUMNAE

Delta Zeta Alumnae from western Wayne County will meet at 8 p.m. Nov. 11 in the home of Mrs. William Bruce of Plymouth. The "Make a Craft" evening will feature two members demonstrating crafts. Members will choose one item to make and take home. Members are asked to take along canned goods and paper products for a needy family.

K-C AUXILIARY CARD PARTY

Ladies auxiliary of the Plymouth Knights of Columbus will have a card party at 7:30 p.m. Nov. 12 in the Knights of Columbus Hall, 150 Fair Street, Plymouth. Coffee and dessert will be served and other games will be provided. There will be prizes. Tickets at \$1.50 per person will be available at the door.

TIVOLI FAIR

Tivoli crafts fair sponsored by the Northville Historical Society opens at 10 a.m. Nov. 19 and 20 in the Community Room of Northville Square Shopping Mall, Northville. All proceeds go to the Mill Race Village restoration project. Fair closes at 9 p.m. on Friday and 5 p.m. Saturday.

GOLF LEAGUE

Plymouth Newcomers Club is looking for women to join its golf league which will begin play in May, 1977. League plays Wednesday mornings at Hilltop Golf Club.

All levels of play are welcome. The league is not limited to club members. For information call Jackie La Chapelle, 455-7456.

BINGO-FEATHER PARTY

Second annual Bingo - Feather Party sponsored by the Altar Society of Our Lady of Good Counsel Church will be in the school gym at 7:30 p.m. Nov. 18. Everyone invited.

new voices

Don and Georgia Hahn of Plymouth announce the birth of their daughter, Nicole Marie, Oct. 18 in Garden City Hospital. They also have a son Anthony, 6. Grandparents are Mr. and Mrs. Ellis Hahn of Ft. Lauderdale, Fla., and Mr. and Mrs. Gerald Coon of Plymouth.

Watch Your FAT-GO

Lose ugly excess weight with the sensible NEW FAT-GO diet plan. Nothing sensational just steady weight loss for those that really want to lose.

A full 12 day supply. Ask MEIJER THRIFTY ACRES about the FAT-GO reducing plan and start losing weight this week. Money back in full if not completely satisfied with weight loss from the very first package.

DON'T DELAY
get FAT-GO today.



STAN'S

FOOD BARGAINS!

SALE DATES
NOV. 8 thru NOV. 13

BARREL OF

CENTER CUT PORK CHOPS

\$1.29 LB.

Delmonico PORK ROAST

\$1.79 LB.

SPARE RIBS

\$1.09 LB.

Kowalski & Smoked Roasted KIELBASA

\$1.29 LB.

Loin End PORK ROAST

99¢ LB.

Whole PORK LOINS

99¢ LB.

Sliced-No Charge

Stuffed PORK CHOPS

\$1.39 LB.

Homemade! BULK PORK SAUSAGE

89¢ LB.

BULK PORK LINK SAUSAGE

OR FRESH KIELBASA

\$1.29 LB.

Now Taking Orders

Our Own Spartan SELF-BASTING AUTO. TIME FROZEN TURKEY & Fresh Dressed TURKEYS

Never Frozen!

April Hill Frozen DINNER 1-LB. ROLL DOUGH PK. **27¢**

IMPERIAL 4-QTRS. MARGARINE **59¢ LB.**

Spartan 93 Score BUTTER 4-QTRS. **99¢ LB.**

10-oz. No Return COKE **8 PAK \$1.19**

TREESWEET FROZEN ORANGE JUICE 12 OZ. **44¢** SAVE 1¢ CAN

Spartan FACIAL TISSUES 3 200 CT. BOXES **\$1.00**

CRISCO 3 LB. CAN **\$1.39**

CABBAGE 8¢ LB.

CALMERA-EMPEROR or CALIFORNIA GRAPES **49¢ LB.**

Washington State EXTRA FANCY GOLD or RED DELICIOUS APPLES or PEARS **3 LBS. 99¢**

Nine Lives CAT FOOD 6 1/2 OZ. **\$1.00**

Chicken of the Sea Light Chunk TUNA 6 1/2 OZ. CAN **49¢**

THURS. & FRIDAY ONLY
NOV. 11 & 12

STEWING BEEF

\$1.09 LB.

BEEF LIVER

39¢ LB.

CELLO PKG. CARROTS

12¢ EA.

FLORIDA GRAPEFRUIT

10¢ EA.

We Reserve the Right to Limit Quantities

38000 ANN ARBOR RD. • LIVONIA

MON.-SAT. 9-9 • SUN. 10-5

464-0330

WATER WEIGHT PROBLEM? USE E-LIM

Excess water in the body can be uncomfortable. E-LIM will help you lose excess water weight. We at Meijer Thrifty Acres recommend it.



Three Cities Art Club will meet at 8 p.m. Wednesday, Nov. 10 in the Plymouth Community Center.

London Pant Workshop

New Pant Pattern #712 & #713 with fly-front and contour waist band. Great fitting pattern and so comfortable to wear.

Nov. 19 Friday
7:00 to 9:00 PM **\$2.50**
Call now for your reservation.

Stretch & Sew

33221 PLYMOUTH ROAD SHELLEN CENTER AT FARMINGTON RD.
MON.-FRI. 9-9 SAT. 9-5
261-0310

You certainly can... find relief HAY-FEVER SINUS Sufferers

Here's good news for you! Exclusive new hard-core SYNA CLEAR Decongestant tablets act instantly and continuously to drain and clear all nasal sinus cavities. One hard-core tablet goes up to 8 hours relief from pain and pressure of congestion. Allows you to breathe easily - stops watery eyes and runny nose. You can buy SYNA CLEAR at your favorite drug counter, without need for a prescription. Satisfaction guaranteed by maker. Try it today.



AT LAST. A SPECIALIST THAT MAKES HOUSE CALLS.

Sewing machine in a slump? Call the Experts!

NO CHARGE FOR "HOUSE CALL" ESTIMATES!
You can rent a Singer Sewing Machine too!

WE REPAIR ALL MAKES OF SEWING MACHINES

SINGER

Livonia Mall 476-7777 Wonderland GA 7-0001 Fairlane 593-1080

PRE-HOLIDAY SALE

A La Maur perm means permanent value.

Organicore **12.66**
Reg. 17.50
Textra **16.66**
Reg. 22.50

BEAUTY SALON
Use Wards Charg-all.

Wonderland Center
Plymouth Road at Middlebelt



427-1600



At Your Leisure

ONGOING EXHIBITS

—James Gilbert, weaver, at Pontiac Creative Center, through Nov. 30. The Center is at 47 Williams, Pontiac, Mich., 333-7849.
—East Lansing Potters Guild Exhibition and Sale, Sycamore Gallery, 516 N. Cedar, Mason, Mich. Hours are 10 a.m. to 4 p.m. Monday-Saturday, and 1-4 p.m. Sunday. Through Nov. 20.

—Invitational Exhibition and Sale by Michigan artists, Midland Center for the Arts, 1801 W. St. Andrews, Midland, Mich., (517) 831-5930. Through Nov. 28. Hours are 1-5 p.m. Monday through Sunday, 7-9 p.m. Thursday.

—Karen Hills, jewelry and sculpture, Sycamore Gallery, 516 N. Cedar, Mason, Mich.

Monday, Nov. 8

Bill Mueller, continues at Alfreds West-cast Mall, Troy, for the next two weeks. Call 643-8865 for more information.

Detroit's own "Spinnners," on "Soundstage" at 10 p.m., Channel 56.

Roma Riddell, soprano, will present a lieder recital at 8 p.m. in University of Michigan Dearborn's Fairlane Conference Cen-

ter on the campus in Dearborn. The program is free.

Tuesday, Nov. 9

Astronomical Film Festival, at 8 p.m. at University of Michigan, Ann Arbor. Program presented in Auditorium 3, Modern Languages Building, 812 E. Washington. Festival will deal with the planet earth as seen from space and include presentations on the Ice Ages and skylab.

Salem Witchcraft at Westside Six, 24052 W. McNichols, at Telegraph, Detroit. Call 255-0135 for cover and times, through Tuesday.

"Don't Bother Me, I Can't Cope," presented at 8 p.m., one night only, in Power Center for the Performing Arts, Ann Arbor. For ticket information, call 763-5213.

Wednesday, Nov. 10

"The Lady Vanishes" and "Marnie," Hitchcock UM-D film offerings for this week, at 7:30 and 9:45 p.m. through Saturday, and 4:30 and 6:30 p.m. Sunday. In room 179 Engineering Laboratory Building, on UM-D campus, Dearborn. Admission \$1.

Pewabic Pottery: A Background for Collectors, lecture by Thomas W. Brunk, at 8

p.m., Detroit Institute of Arts.

8th Annual Testimonial Banquet of the Polish Century Club honoring 20 persons in the Spirit of Gen. Kazimierz Pulaski, Revolutionary War hero, at 6 p.m. Call 754-3486, for more information.

Thursday, Nov. 11

Dean Rutledge, continues through Saturday at 9 p.m., Olde World Cafe, 4305 Orchard Lake Road, West Bloomfield, in the Pine Lake Mall, 851-3252 or 53.

Friday, Nov. 12

"Elsa and Her Cubs," documentary film photographed in Kenya by Joy and George Adamson at Detroit Science Center, 52 E. Forest, Detroit. For times and information, call 833-1892. Also shown Nov. 14.

"South Pacific," by Richard Rogers and Oscar Hammerstein, at 8:30 p.m. at Will-O-Way Repertory Theatre, 775 W. Long Lake Road, Bloomfield Hills, through Nov. 13. For reservations, call 644-4418.

Phil Marcus Esser, at Colonial Lounge, Farmington and Seven Mile roads, Livonia, 477-6979. Ask Esser to sing "Crazy Mary."

Phoebe Snow will sing for your heart and soul in Masonic Auditorium, 500 Temple, Detroit. For tickets and information, call 832-7100.

"U.S.A.," by Paul Shyre and John Dos Passos, at 8:30 p.m. Fridays and Saturdays, and 7:30 p.m. Sunday, at The Theatre, Marygrove College campus, 8425 W. McNichols, Detroit. For information, call 341-1838 or 927-1130.

"Crime and Punishment," by Lev Kulidjanov, at 8 p.m. only, in Art Institute Auditorium, Detroit Institute of Arts. Call 832-2730, for ticket information.

"Festival of Praise," with Thurlow Spurr and Johnny Hall in Redford Theatre, Lahser at Grand River, Detroit. For tickets, call 388-5557.

"Veronica's Room," presented by Schoolcraft College's Little Theater Repertory Company, at 8 p.m., and continuing Nov. 13, 19 and 20 in the Liberal Arts Theater, on the college's campus, Haggerty Road, Livonia. Tickets are \$2.50 and may be purchased at the College Bookstore or at the door.

Saturday, Nov. 13

"Peter Pan," a new musical trip through Never-Never Land. Features New York's Dreamstuff Corporation's puppet creations, at 11 a.m. and 2 p.m., at Detroit Institute of Arts, 5200 Woodward, Detroit. Presented by Detroit Youththeater. For ticket information, call 832-2731.

"Dreams," by Ingmar Bergman, at 8 p.m. on Channel 56's "Film Festival '76."

San Francisco Mime Troupe, will present "False Promises/Nos Enganaron," at 8:30 p.m. in Wayne State University's Student Ballroom, on the second floor of the University Center Building. Also presented Sunday. For information, call 577-4576.

Sunday, Nov. 14

Irving Howe, author of "World of Our Fathers," on "Interview Impromptu," at 11 p.m. on WDEE (1500). Rabbi Dannel I.

Schwartz, executive rabbi of Temple Beth El, will conduct the interview.

Jim Perkins sings a bit of Irish, country and folk at 9 p.m., Olde World Cafe, 4305 Orchard Lake Road, West Bloomfield, 851-3252 or 53, for information.

NOT TO BE MISSED

Caroline Bird, author, lecturer and teacher, will speak about "The Two-Paycheck

Marriage," at 8 p.m. Nov. 17, in Waterman Center, Schoolcraft College, Haggerty Road, Livonia. Tickets available at the College Bookstore, \$2.

Deadline

Deadline for this calendar is one week before publication. For listing, send information to Entertainment Editor, Observer Newspapers, 38251 Schoolcraft, Livonia 48150.

CORSI'S

the 'in' place to lunch.

(Bring the Boss)

Open 11 a.m. Mon. thru Fri.
27910 W. 7 MILE • LIVONIA • KE 1-4960



SC theater company offers 'Veronica's

Schoolcraft College's Little Theater Repertory Company will present "Veronica's Room" by Ira Levin, in the Liberal Arts Theater.

"Veronica's Room" was written by the same author who brought the world "Rose

mary's Baby" and "The Stepford Wives." The play will be presented at 8 p.m. Nov. 12, 13, 19 and 20. Tickets, at \$2.50, may be obtained at the College Bookstore or at the door. Schoolcraft College is at 18600 Haggerty Road, Livonia.

DINING AND ENTERTAINMENT GUIDE

ON THE TOWN

TEN YEN

CHINESE Restaurant
(Open 7 Days)

CANTONESE, HONG KONG, MANDARIN, JAPANESE & AMERICAN FOODS

正宗粵菜 • 歡迎光臨

Special Businessmen's Luncheon
Over 120 Dinner Selections • Carry-Out • Special rates for big parties
PRIVATE BANQUET ROOM AVAILABLE

8997 WAYNE RD. at Ann Arbor Trail 425-8910

ROMAN CHARIOT

Restaurant and Lounge
FEATURING ITALIAN AND AMERICAN DINING

Friday & Saturday
"The Fabulous Banjo Pals"

BANQUET FACILITIES
RESERVATIONS OPEN FOR
HOLIDAY PARTIES

32826 FIVE MILE RD.
425-8530

EXPENSIVE DINNERS
ARE OUT

HUCK'S INN



Huck's
Bavarian
Village
YOUR HOST
EMIL HUCK

Buy 1 Full Course Dinner
and Get second dinner at
Half-Price
Tuesday, Wednesday and Thursday
evenings only — WITH THIS AD.

GERMAN BEER & COCKTAILS
27331 FIVE MILE 535-3200

Northville Charley's

DINNER SEVEN DAYS
LUNCH MON. SAT.

- FISH AND FOWL
- SOUPS AND SALADS
- REUBENS AND RIBS
- BEER AND BURGERS
- PIZZA AND PITCHERS

349-9220
41122 WEST 7 MILE
NORTHVILLE, MICHIGAN
AMERICAN EXPRESS HONORED

CELEBRATE THANKSGIVING IN PLYMOUTH AT THE PLYMOUTH HILTON INN THANKSGIVING DAY BUFFET

Thanksgiving Buffet:
Turkey, "Steamboat Round" of beef and Pork Loin carved by the chef from the Buffet, potatoes, vegetables, breads, serve-yourself salad course and desserts including pumpkin or minced pie.

Special Buffet Prices:
— adults \$7.95 each
Children 12 years & under — \$4.95 each. (price includes taxes & gratuities)

Plymouth Hilton Inn Ballroom, noon to 6:00 PM Thanksgiving Day (reservations can be made by calling 459-4500).





Plymouth Hilton Inn
5 MILE & NORTHVILLE ROADS
PLYMOUTH, MICHIGAN 48170
call (313) 459-4500

NOW IS THE TIME TO PLAN YOUR CHRISTMAS PARTY WITH US

BONANZA

ATMOSPHERE ON A BUDGET

Budget Specials

Every **MONDAY**
SR. CITIZENS DAY 11 til 8:30

BEEF CHOPETT \$1.39
VEAL CUTLET \$1.39
PETITE STRIP STEAK \$1.69

FREE BEVERAGE TO ALL OUR SENIOR CITIZENS

— A BUILD YOUR OWN SALAD —
SALAD BAR
(9 ITEMS AND 4 DRESSINGS)



Budget Specials

Every **TUESDAY**
FAMILY NIGHT
4 til 8:30

RIB EYE STEAK \$1.99
CHOPPED BEEF \$1.79

ABOVE ENTREES INCLUDE -POTATO, TEXAS TOAST & SALAD BAR

BELLEVILLE
2053 RAWSONVILLE RD.
OFF I-94
IN K-MART PLAZA

LIVONIA
33456 W. 7 MILE RD.
AT FARMINGTON RD.
IN K-MART PLAZA

HOURS: MON.-THURS. 11 til 8:00, FRI. & SAT. 11 til 9:00 SUNDAY 11 til 8

NAPOLEON'S

RESTAURANT & GAZEBO ROOM

ENTRANCE ON MAIN STREET DOWNTOWN PLYMOUTH



STARTING OUR NEW LUNCHEON
FASHION SHOW SPECIAL
EVERY WEDNESDAY NOON
WITH
FASHIONS FROM LEYTONS
GRANDLAND SHOPPING CENTER
LUNCH SERVED 11 A.M.-3 P.M.

See the Latest in Disco FASHIONS
DISCO DANCE CLASSES



DANCE, DANCE, DANCE
WEDNESDAY NIGHT 11:00 P.M.
MUSIC NIGHTLY FROM 8 P.M.

We offer a unique setting for the individual or the entire family.
Join us in our dining room for an "all you can eat"—"Frankenmuth style" family dinner featuring the best in fish, chicken and spaghetti or choose an individual entree from our dinner menu. Visit the Gazebo Room for light meals, sandwiches, cocktails and plenty of chilled draught beer. This room was designed with the adults in mind offering a large bar and dancing area.

**HOURS: DINING ROOM TUES. thru SUN. 4 P.M. -10 P.M.
GAZEBO ROOM MON. thru SUN. 3 P.M. -2 A.M.**

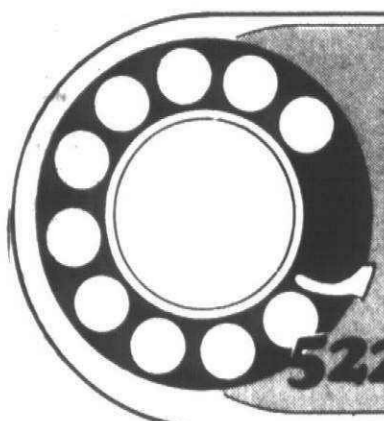

Classified Want Now

522-0900

Monday, November 8, 1976

(C1C)



312 Livonia
COUNTRY LIVING
 Large 4 or 5 bedroom, two story home on over an acre of wooded lot in a rural area. Features include a large living room, country size kitchen, basement and a 2 car garage. Offered at \$42,500.
HARRY S. WOLFE
 COMPANY
 33235 Seven Mile 427-0733

312 Livonia
HUGE RANCH
 Gracious one floor living in this beautiful rambling ranch home situated on a large wooded lot with everything a family could want. Including 25 ft living room with dining ell, and natural fireplace, large family room, 3 bedrooms, and 2 full baths, two more first floor recreation rooms, and a 2 car attached garage. Asking \$47,900.
HARRY S. WOLFE
 COMPANY
 33235 Seven Mile 427-0733

312 Livonia
FIRST OFFERING
 Let us show you a lot of house for the money. A 3 bedroom brick ranch with a king-size master bedroom, a formal dining room, a cozy kitchen with built-ins, a 2 way corner fireplace and full finished basement plus a 2 car attached garage.
HARRY S. WOLFE
 COMPANY
 32398 Five Mile GA 1-5660

312 Livonia
SPARKLING NEW
 Quick occupancy, custom grade level, 4 bedrooms, 2 1/2 baths, family room fireplace, full basement, formal dining room, attached 2 car garage. 105 x 135 ft site. The Spanish Look. \$72,500.
HARRY S. WOLFE
 COMPANY
 33235 Seven Mile 427-0733

312 Livonia
EXECUTIVE COLONIAL
 For the very large family or mother-in-law living in this 5 or 6 bedroom brick colonial. Highlights within this magnificent home include family room with natural fireplace, formal dining room, kitchen with built-ins, full floor laundry, 3 1/2 baths, full finished recreation room and a 2 car attached garage. Offered at \$69,900.
HARRY S. WOLFE
 COMPANY
 33235 Seven Mile 427-0733

312 Livonia
OLD FASHIONED home in lovely area. 2 bedrooms, natural fireplace, heat, garage lot \$53,300. \$28,000 conventional mortgage. 174-4574

312 Livonia
CASTLE GREENS
 A dream come true. This ever so popular brick ranch is exceptionally clean, has a full basement and an attached 2 car garage. The kitchen with all built-ins overlooks a comfortable family room with natural wood burning fireplace. 3 bedrooms, 1 1/2 baths, carpeted. First offering. \$45,900.
HARRY S. WOLFE
 COMPANY
 32398 Five Mile GA 1-5660

312 Livonia
COUNTRY
 By owner 138,300 heavily treed lot. Family room, 2 natural fireplaces with heatstoves. Adjoining woods on 2 sides. 2 bedrooms, gas forced air. \$44,900.
HARRY S. WOLFE
 COMPANY
 32398 Five Mile GA 1-5660

312 Livonia
OWNER - Large kitchen, family room, 2 bedrooms \$24,900. No closing costs, low taxes, low down payment. Large lot. Leaving many extras.
HARRY S. WOLFE
 COMPANY
 32398 Five Mile GA 1-5660

312 Livonia
LIVONIA SCHOOLS FORCED SALE
 You owe it to yourself to see this beautiful 3 bedroom brick ranch with a gorgeous recreation room, carpeting throughout, 1 1/2 baths, 2 car garage and fantastically decorated from the front door to the back. Immediate occupancy. All for only \$32,800.
HARRY S. WOLFE
 COMPANY
 32398 Five Mile GA 1-5660

312 Livonia
MR. EXECUTIVE
 Over 2300 sq. ft. of elegant living space with this 4 bedroom brick ranch, including formal dining room, family room natural fireplace, kitchen built-ins, Florida room, 2 1/2 car attached garage with opener and many more extras. Fine location. Owner transferred. Asking \$79,900.
HARRY S. WOLFE
 COMPANY
 32398 Five Mile GA 1-5660

312 Livonia
GORGEOUS immaculate Tri-Level, 1.3 acre professionally landscaped, 3 bedrooms, 1 1/2 baths, large paneled family room, natural fireplace, central air, carpeting and wall paper throughout. Large attached 2 car garage. \$54,900.
HARRY S. WOLFE
 COMPANY
 32398 Five Mile GA 1-5660

312 Livonia
OWNER - Large kitchen, family room, 2 bedrooms \$24,900. No closing costs, low taxes, low down payment. Large lot. Leaving many extras.
HARRY S. WOLFE
 COMPANY
 32398 Five Mile GA 1-5660

312 Livonia
OWNER - Large kitchen, family room, 2 bedrooms \$24,900. No closing costs, low taxes, low down payment. Large lot. Leaving many extras.
HARRY S. WOLFE
 COMPANY
 32398 Five Mile GA 1-5660

CLASSIFICATION INDEX

- AUTOMOTIVE**
 850 Autos for Sale
 852 Antique Cars
 854 American Motors
 856 Buick
 858 Cadillac
 860 Chevrolet
 862 Chrysler
 864 Dodge
 866 Ford
 870 Jeep
 872 Lincoln
 874 Mercury
 876 Oldsmobile
 878 Plymouth
 880 Pontiac
 882 Sports & Imported Cars
 884 Thunderbird
 886 Volkswagen
 888 Auto - Truck Parts & Service
 816 Auto Rentals & Leasing
 819 Auto Financing
 820 Autos Wanted
 822 Trucks for Sale
 823 Vans
 800 Recreational Vehicles
 802 Snowmobiles
 804 Arganes
 806 Boats & Motors
 808 Vehicle & Boat Storage
 810 Insurance Motor
 812 Motorcycles Gas-Karts
 814 Min-Bikes
 814 Campers & Motorhomes
- EMPLOYMENT, INSTRUCTION**
 500 Help Wanted
 510 Help Wanted Clerical
 502 Help Wanted Dental
 504 Help Wanted Medical
 507 Help Wanted - Part Time
 508 Help Wanted Domestic
 504 Help Wanted Office
 506 Help Wanted Sales
 520 Secretarial-Business Services
 512 Situations Wanted Female
 514 Situations Wanted Male
 516 Situations Wanted Male & Female
- MERCHANDISE FOR SALE**
 702 Antiques
 706 Appliances
 700 Auction Sales
 712 Bicycles for Sale
 718 Building Materials
 714 Business & Office Equipment
 704 Camera Supplies
 703 Crafts
 720 Farm Produce
 721 Flowers & Plants
 722 Hobbies, Coins & Stamps
 744 Horses, Livestock & Equipment
 708 Household Goods - Oakland County
 709 Household Goods - Wayne County
 738 Household Pets
 716 Lawn, Garden & Farm Equipment
 710 Misc. for Sale - Oakland County
 711 Misc. for Sale - Wayne County
 726 Musical Instruments
 740 Pet Service
 704 Rummage Sales
 720 Sporting Goods
 728 Stereo, Hi-Fi & Tape Decks
 734 Trade or Sell
 736 Wanted to Buy
 712 Weaving Apparel
- NOTICES & SERVICES**
 468 Death Notices
 604 Announcements & Notices
 626 Bingo
 610 Cards of Thanks
 618 Child Care
 614 Death Notices
 628 Entertainment
 616 Mail for Rent
 612 in Memoriam
 622 Income Tax & Insurance
 606 Legal Notices
 608 Lost & Found
 600 Personal
 624 Professional Services
 608 Transportation
- REAL ESTATE FOR RENT**
 400 Apartments to Rent
 420 Commercial - Industrial to Rent
 426 Condo/Co-op to Rent
 428 Duplexes to Rent
 410 Flats to Rent
 414 Florida Rentals
 402 Homebased Apartments to Rent
 406 Furnished Houses to Rent
 428 Garages to Rent
 404 Houses to Rent
 432 Living Quarters to Share
 418 Mobile Homes to Rent

We reserve the right to classify, revise or reject any want ad. Want ads may be placed until 4 p.m. Tuesday for the Thursday edition and 4 p.m. Friday for the Monday edition. No cancellations accepted after noon Tuesday for Thursday editions or noon Friday for Monday editions. No cancellations before first insertion. No cancellations on Double Action Ads. The Observer & Eclectic Newspapers will not issue credit for errors in ads after the first incorrect insertion. Report any errors immediately. Phone Room hours are 8:30 a.m. to 5:30 p.m. Monday through Friday. Wayne County 522-0900. Oakland County 644-1070.

312 Livonia
4 BEDROOMS
 You can have a den or 4th bedroom in this large all brick Livonia ranch. Wall to wall carpeting, central air conditioning, 20 ft living room with door wall to large back yard patio, basement and large 2 car attached garage \$40,500.
LEE
 "Call Lee, and start packin'" 261-5700

314 Plymouth Canton
RUSTIC RIDGE Terrific assumption!! Quad level with country kitchen, family room, carpeting throughout, home under warranty. Asking \$45,500.
Russell Realty 535-7710

314 Plymouth Canton
CANTON COUNTRY
 1951 Sq. Ft.
 Pride and good taste show in this almost new tri-level with 4 bedrooms, one with doorwall leading to a balcony, comfortable family room with fireplace, 2 baths, priced right at \$53,900. Call 522-3300.
RED CARPET REALTY

314 Plymouth Canton
CANTON TWP.
FHA-VA-\$0 DOWN IMMEDIATE OCCY.
 Builder closeout of discontinued ranch models. Three bedroom homes with basement carpeting, family room, fireplace plus many extras. Drastically reduced. \$30,000.
Call Now 397-1171

314 Plymouth Canton
Plymouth Prestige
 Live in luxury in this spacious 5 bedroom brick colonial with 2 1/2 baths, natural fireplace in the family room, formal dining room, large modern kitchen, carpeting throughout and 3 car garage on a nice large lot. 12152 Appletree. For more details call 522-3500.
RED CARPET REALTY

314 Plymouth Canton
TWO BEDROOM 1 up, 1 down, master bedroom with walk in closet and dressing room, large up stairs lot, newly built, 4 bedroom room colonial. Formal dining room, modern bath with new carpeting, ceramic tile, corner lot, cement street, full basement with laundry room, 1 car garage, wall to wall carpeting. This home completely rebuilt in the last 90 days. Occupancy at once. Fully landscaped. \$33,500. Ralph P. Lorenz. 453-6220

314 Plymouth Canton
IMMEDIATE OCCUPANCY
 (No. 1) Levant and 5 Mile Rd. area. Owner transferred. Quality built 3 bedroom, 1 1/2 bath brick ranch home with full basement, family room, fireplace and 2 car brick attached garage. Mature landscaping and private backyard setting. Priced at market value for fast sale. \$43,500.
Century 21
 EXECUTIVE TRAFFER SALES
 478-5904

314 Plymouth Canton
Room to Room
 On this Huge lot and featuring a 3 bedroom ranch, with family room, carpeting throughout, plus of course there is a garage. Don't miss this at just \$57,900. Call 522-8300.
Integrity
 Realtors
 SUPERIOR 5 bedroom colonial 2 1/2 baths, 2,500 square ft. 160 ft. corner lot, elegant 25x32 ft. finished basement, 7 1/2 x 5 ft. garage. Immediate occupancy. \$76,900. Open Sunday, 2:30 PM.
 454-6778

314 Plymouth Canton
NEW COLONIAL
 Three bedroom colonial 2 car attached garage, family room with fireplace, full basement, Plymouth schools. Call 397-0550 between 1 PM and 8 PM. Closed Thursday.
Dembs Building Co.

314 Plymouth Canton
Pillared
 Four bedroom Colonial right out of the Southern Plantation past BLT - Very, very modern. Formal dining room, fully carpeted family room with a natural fireplace, full basement, central air, attached 2 car garage. A/N/I a den, for only \$56,900.
Century 21
 Boardwalk Div. 459-3600

314 Plymouth Canton
"Swinger"
 Best "Swinger Model" deal in the area. Combination living room and family room with cathedral ceiling and natural fireplace. Beautiful carpeting throughout. Plumbing in for bath in basement, 2 1/2 car garage, central air. Lovely ravine lot setting. Priced at only \$36,900.
Century 21
 Boardwalk Div. 459-3600

314 Plymouth Canton
Century 21
 Boardwalk Div. 459-3600

314 Plymouth Canton
Century 21
 Boardwalk Div. 459-3600

314 Plymouth Canton
Century 21
 Boardwalk Div. 459-3600

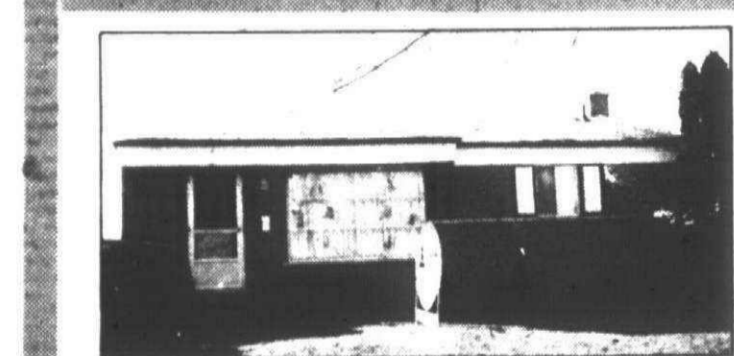

WESTLAND
 New custom kitchen in this sharp 3 bedroom ranch. Built-in booth with sliding table, partly finished basement, 2 car garage, extra insulation. Livonia Schools. Good Buy! \$32,900. Call 326-2000 (42728).



LIVONIA
 Big house for little money! 4 bedroom ranch on extra large lot with lots of privacy! 2 full baths, finished basement, garage. Close to schools, and shopping. Tremendous potential! \$37,900. Call 261-0700 (41441).

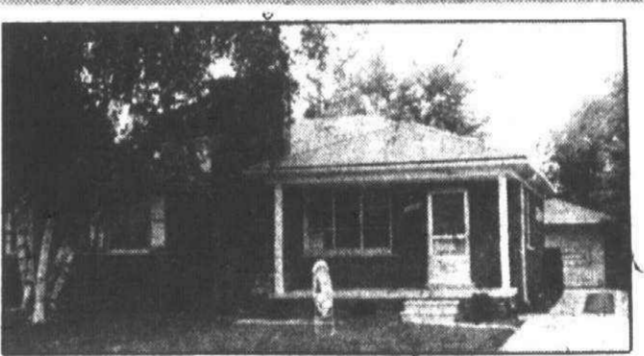

REDFORD
 Sparkling clean 3 bedroom ranch. Family room, fireplace, large living room, garage, basement. Close to transportation yet in a quiet neighborhood. Immediate Occupancy. \$34,900. Call 261-0700 (41673).

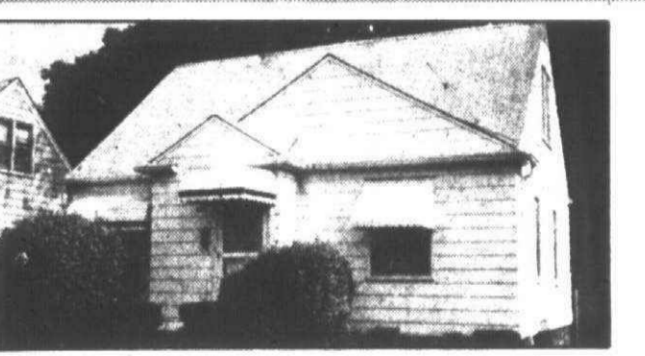

REDFORD
 Sharp, clean 3 bedroom home with basement, wet plaster, hardwood floors, drapes and storage shed. 2 blocks from Grand River. Low taxes. \$22,900. Call 477-1111 (42427).



CANTON
 Brick ranch with 3 bedrooms, 2 full baths, family room with natural fireplace, beautiful kitchen, carpeted throughout, central air conditioning, 2 car attached garage that is insulated and finished. Priced to sell quick at \$43,900. Call 455-7000 (42589).



LIVONIA
 Immediate Occupancy - 3 bedroom brick ranch with recreation room and 1/2 bath in basement. Fenced yard, 2 car garage. Near schools, shopping and transportation. \$35,900. Call 525-0990 (41849).

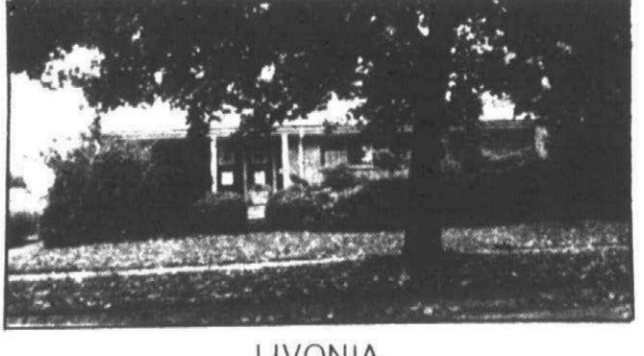

LIVONIA
 Good Occupancy - 3 bedroom, 1 1/2 bath spacious brick ranch with recreation room and lovely floor plan. Excellent storage. \$36,900. Call 525-0990 (42597).

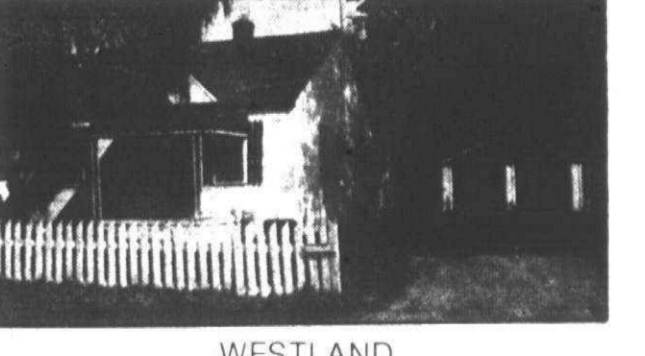

WESTLAND
 120'x135' lot included with this 3 bedroom completely redecorated home with 2 full baths, huge country kitchen with cupboards galore, 2 car garage. \$23,900. Call 326-2000 (42351).



CANTON
 Super profit making business - A workman's motel - All units furnished with bath and kitchen facilities - 4 units have extra bedrooms. Each is a complete efficiency ready to use. Located on Michigan Avenue, 2 miles west of the Ford Wayne Plant. Insures a steady supply of renters - Rents paid by the week or month. \$45,000. Call 261-2600 (80694).



FARMINGTON HILLS
 Nice brick ranch - 3 bedrooms and good eating area in kitchen make this a comfortable family home! 2 1/2 car garage and a light airy basement make it a pleasure to show!! \$34,400. Call 477-1111 (42905).

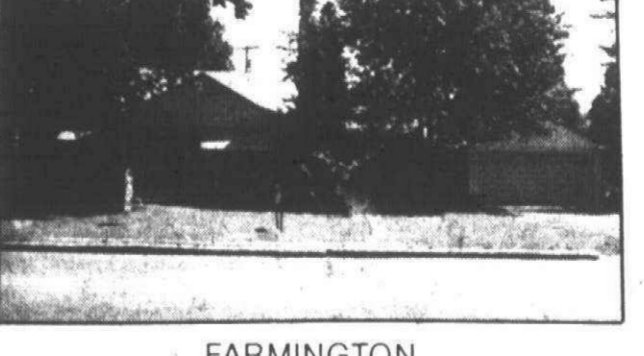

FARMINGTON
 Floral Park subdivision - Country living in the city! Almost 1/2 acre lot. 3 bedroom brick front ranch with 2 car attached garage, 21 ft. family room. Close to everything!! \$33,500. Call 261-2600 (40892).



WESTLAND
 17311 OLYMPIA, Redford
 OPEN SUNDAY 2-5
 Truly a bargain, storage space galore. Close to schools, shopping areas. 5 bedrooms, modern kitchen with dishwasher, 2 baths, extra furnace up, cedar closet. Call 274-9510 (41416).

Real Estate One.

MELVINDALE
 Three bedroom brick ranch with 1 1/2 baths on extra large lot. Beautifully landscaped finished basement with wet plaster ceiling and kitchenette. \$32,900. Call 274-9510 (41795).

DEARBORN HEIGHTS
 Hoorsy and Hallidigh, You've got this comin' to ya! Easy hardwood floors, basement, garage, natural woodwork, wet plastered, ceramic tile, hardwood floors. \$20,250. Call 261-0700.

REDFORD
 Your dream home! Quality, price area and perfect for the diligent buyer who wants a 3 bedroom ranch with central air conditioning, full professionally finished basement, oversized garage with extra storage. Handy to shops, schools, and churches. \$27,900. Call 477-1111.

REDFORD
 Super sharp 2 bedroom condominium in nice area. New carpeting throughout, spacious dining area, extra large kitchen. Close to everything! Immediate Occupancy! \$22,900. Call 261-2600 (42312).

WESTLAND
 Fabulous 4 bedroom ranch with full partially finished basement, gas heat, dishwasher and excellent table space in kitchen. Roomy! Great location. \$36,900. Call 326-2000 (42688).

SALES

LAST WEEK (OCT 22-28) 106
 LAST MONTH 650
 YEAR TO DATE 4365
CAN WE SELL YOURS NEXT?

CANTON
 Sharp, mint condition 3 bedroom brick ranch tastefully decorated. Full basement, 2 car garage, family room with fireplace, fantastic kitchen, prep room for air conditioning, and many custom extras! Owner will consider land contract terms. \$49,900. Call 455-7000

DEARBORN HEIGHTS
 Three bedroom brick ranch with fireplace in living room, dining area, side porch with footings, garage. Pastor built home with custom features! \$41,900. Call 525-0990 (42289).

CANTON
 Popular styled ranch features a beamed cathedral ceiling with natural fireplace. Full basement, custom draperies, central air, completely fenced lot. Terrific Assumption. \$37,800. Call 455-7000 (42255).

314 Plymouth Canton

CANTON country living in this spacious 3 bedroom ranch on 2.8 acres with a stream. Family room with fireplace, kitchen with built-ins, snack bar. Florida room with marble floor, 2 1/2 car garage. Priced at \$89,900.

316 Westland Garden City

WESTLAND-M-2 ZONING, 2.3 acres, Cherry Hill and Newburgh Area House and garage on property, \$60,000. Flexible terms available. Call 476-8700.

316 Westland Garden City

SNUGGLE-UP in this 2 bedroom home. Nice kitchen, extra deep lot with 2 car garage. Asking \$21,900. Call 522-6500. One Way ASSUME

316 Westland Garden City

OWNER ANXIOUS Fantastic buy on this 3 bedroom brick ranch, carpeted, tiled basement, 2 car garage, needs a fast sale. Only \$140,000 down.

316 Westland Garden City

WAYNE RANCH \$25,900 OPEN DAILY 2-5PM. Clean all brick neighborhood, 3 bedrooms, large kitchen, carpeting, garage & assumable 6 1/2% mortgage. Elk Realty 728-8235

316 Westland Garden City

WESTLAND, 3 bedroom brick ranch, finished basement, garage, aluminum trim, pool and deck, new roof and insulation. Livonia Schools. \$31,900. 261-2658

318 Redford

REDFORD TOWNSHIP By owner, clean 2 bedroom ranch with finished basement, country kitchen with dishwasher, modern ceramic bath, 1 1/2 car garage. deep treed lot. \$20,900. 538-8823

302 Birmingham Bloomfield

BY OWNER Not willing to sell, but must - due to transfer. Contemporary Bi-Level home on beautiful wooded lot with 2 1/2 acres. Just north of Wabek in door heated pool for year round swimming. 2 bedrooms, 2 1/2 baths, dressing room, 2 1/2 car garage with automatic opener, plus boat storage. Natural beamed ceilings, wood decks off both levels, 2 fireplaces, marble window sills. \$18,000. Buyers only. For appointment, call: 538-2438

302 Birmingham Bloomfield

BIRMINGHAM BACKYARD By owner. Large fenced yard with big trees, \$42,500. Price also includes 3 bedroom brick ranch kitchen with built-in & eating space, full basement. Possession at closing. 452-8200

Norwood Thompson-Brown No. 10, Inc. 459-2800

SERVING ALL OF WESTERN WAYNE COUNTY SINCE 1922 CARLINGS INC. 199 N. Main, Plymouth

Just listed - 3 bedroom ranch in Plymouth Township, carpet throughout, 77x130 lot, garage. Only \$31,500.

Condominium in city of Plymouth, 2 large bedrooms, walk to stores. \$21,900.

New 3 bedroom Tri-level, family room, carpet throughout. \$34,500. We trade.

Immediate Occupancy - in this 3 bedroom brick ranch in Garden City, finished basement, 2 car garage. \$28,500.

Westland - 2 bedroom starter home with lots of extras, garage. \$21,900.

2 acres with this 3 bedroom brick home in Plymouth Township, central air conditioning, basement, family room, attached 2 car garage. \$62,500.

453-4800 MULTI-LIST SERVICE 427-7797

453-4800 MULTI-LIST SERVICE 427-7797

453-4800 MULTI-LIST SERVICE 427-7797

453-4800 MULTI-LIST SERVICE 427-7797

453-4800 MULTI-LIST SERVICE 427-7797

453-4800 MULTI-LIST SERVICE 427-7797

453-4800 MULTI-LIST SERVICE 427-7797

453-4800 MULTI-LIST SERVICE 427-7797

453-4800 MULTI-LIST SERVICE 427-7797

453-4800 MULTI-LIST SERVICE 427-7797

453-4800 MULTI-LIST SERVICE 427-7797

453-4800 MULTI-LIST SERVICE 427-7797

453-4800 MULTI-LIST SERVICE 427-7797

453-4800 MULTI-LIST SERVICE 427-7797

453-4800 MULTI-LIST SERVICE 427-7797

453-4800 MULTI-LIST SERVICE 427-7797

453-4800 MULTI-LIST SERVICE 427-7797

453-4800 MULTI-LIST SERVICE 427-7797

453-4800 MULTI-LIST SERVICE 427-7797

453-4800 MULTI-LIST SERVICE 427-7797

453-4800 MULTI-LIST SERVICE 427-7797

453-4800 MULTI-LIST SERVICE 427-7797

453-4800 MULTI-LIST SERVICE 427-7797

453-4800 MULTI-LIST SERVICE 427-7797

453-4800 MULTI-LIST SERVICE 427-7797

453-4800 MULTI-LIST SERVICE 427-7797

453-4800 MULTI-LIST SERVICE 427-7797

453-4800 MULTI-LIST SERVICE 427-7797

453-4800 MULTI-LIST SERVICE 427-7797

453-4800 MULTI-LIST SERVICE 427-7797

453-4800 MULTI-LIST SERVICE 427-7797

453-4800 MULTI-LIST SERVICE 427-7797

453-4800 MULTI-LIST SERVICE 427-7797

453-4800 MULTI-LIST SERVICE 427-7797

453-4800 MULTI-LIST SERVICE 427-7797

453-4800 MULTI-LIST SERVICE 427-7797

453-4800 MULTI-LIST SERVICE 427-7797

453-4800 MULTI-LIST SERVICE 427-7797

453-4800 MULTI-LIST SERVICE 427-7797

453-4800 MULTI-LIST SERVICE 427-7797

453-4800 MULTI-LIST SERVICE 427-7797

453-4800 MULTI-LIST SERVICE 427-7797

453-4800 MULTI-LIST SERVICE 427-7797

453-4800 MULTI-LIST SERVICE 427-7797

453-4800 MULTI-LIST SERVICE 427-7797

453-4800 MULTI-LIST SERVICE 427-7797

453-4800 MULTI-LIST SERVICE 427-7797

453-4800 MULTI-LIST SERVICE 427-7797

453-4800 MULTI-LIST SERVICE 427-7797

453-4800 MULTI-LIST SERVICE 427-7797

453-4800 MULTI-LIST SERVICE 427-7797

453-4800 MULTI-LIST SERVICE 427-7797

453-4800 MULTI-LIST SERVICE 427-7797

453-4800 MULTI-LIST SERVICE 427-7797

453-4800 MULTI-LIST SERVICE 427-7797

453-4800 MULTI-LIST SERVICE 427-7797

453-4800 MULTI-LIST SERVICE 427-7797

453-4800 MULTI-LIST SERVICE 427-7797

453-4800 MULTI-LIST SERVICE 427-7797

453-4800 MULTI-LIST SERVICE 427-7797

453-4800 MULTI-LIST SERVICE 427-7797

453-4800 MULTI-LIST SERVICE 427-7797

453-4800 MULTI-LIST SERVICE 427-7797

453-4800 MULTI-LIST SERVICE 427-7797

453-4800 MULTI-LIST SERVICE 427-7797

453-4800 MULTI-LIST SERVICE 427-7797

453-4800 MULTI-LIST SERVICE 427-7797

453-4800 MULTI-LIST SERVICE 427-7797

453-4800 MULTI-LIST SERVICE 427-7797

453-4800 MULTI-LIST SERVICE 427-7797

453-4800 MULTI-LIST SERVICE 427-7797

453-4800 MULTI-LIST SERVICE 427-7797

453-4800 MULTI-LIST SERVICE 427-7797

453-4800 MULTI-LIST SERVICE 427-7797

LEE 'Call Lee, and start packing' 261-5700

NEW Modern Kitchen All new cupboard and built-ins make this a dream kitchen, all aluminum sided ranch plus close to all schools and shopping. Low 7% mortgage can be assumed. Only \$24,900. 525-7700

Century 21 Gene Darke Realty

WESTLAND, 3 bedroom brick and aluminum ranch with basement on paved street. Fenced and landscaped. \$25,500 with conventional terms or assumption. 561-2000 Schatz Real Estate

HEY! LOOK ME OVER HUGE family sized family room, with natural fireplace, 3 large bedrooms, country sized kitchen with built-ins, thermopane windows, patio. All for only \$34,900. 525-7700

Century 21 Gene Darke Realty

WESTLAND, 3 bedroom brick and aluminum ranch with basement on paved street. Fenced and landscaped. \$25,500 with conventional terms or assumption. 561-2000 Schatz Real Estate

WESTLAND, 3 bedroom brick ranch, finished basement, garage, aluminum trim, pool and deck, new roof and insulation. Livonia Schools. \$31,900. 261-2658

WESTLAND, 3 bedroom brick ranch, finished basement, garage, aluminum trim, pool and deck, new roof and insulation. Livonia Schools. \$31,900. 261-2658

WESTLAND, 3 bedroom brick ranch, finished basement, garage, aluminum trim, pool and deck, new roof and insulation. Livonia Schools. \$31,900. 261-2658

WESTLAND, 3 bedroom brick ranch, finished basement, garage, aluminum trim, pool and deck, new roof and insulation. Livonia Schools. \$31,900. 261-2658

WESTLAND, 3 bedroom brick ranch, finished basement, garage, aluminum trim, pool and deck, new roof and insulation. Livonia Schools. \$31,900. 261-2658

WESTLAND, 3 bedroom brick ranch, finished basement, garage, aluminum trim, pool and deck, new roof and insulation. Livonia Schools. \$31,900. 261-2658

WESTLAND, 3 bedroom brick ranch, finished basement, garage, aluminum trim, pool and deck, new roof and insulation. Livonia Schools. \$31,900. 261-2658

WESTLAND, 3 bedroom brick ranch, finished basement, garage, aluminum trim, pool and deck, new roof and insulation. Livonia Schools. \$31,900. 261-2658

WESTLAND, 3 bedroom brick ranch, finished basement, garage, aluminum trim, pool and deck, new roof and insulation. Livonia Schools. \$31,900. 261-2658

WESTLAND, 3 bedroom brick ranch, finished basement, garage, aluminum trim, pool and deck, new roof and insulation. Livonia Schools. \$31,900. 261-2658

WESTLAND, 3 bedroom brick ranch, finished basement, garage, aluminum trim, pool and deck, new roof and insulation. Livonia Schools. \$31,900. 261-2658

WESTLAND, 3 bedroom brick ranch, finished basement, garage, aluminum trim, pool and deck, new roof and insulation. Livonia Schools. \$31,900. 261-2658

WESTLAND, 3 bedroom brick ranch, finished basement, garage, aluminum trim, pool and deck, new roof and insulation. Livonia Schools. \$31,900. 261-2658

WESTLAND, 3 bedroom brick ranch, finished basement, garage, aluminum trim, pool and deck, new roof and insulation. Livonia Schools. \$31,900. 261-2658

WESTLAND, 3 bedroom brick ranch, finished basement, garage, aluminum trim, pool and deck, new roof and insulation. Livonia Schools. \$31,900. 261-2658

WESTLAND, 3 bedroom brick ranch, finished basement, garage, aluminum trim, pool and deck, new roof and insulation. Livonia Schools. \$31,900. 261-2658

WESTLAND, 3 bedroom brick ranch, finished basement, garage, aluminum trim, pool and deck, new roof and insulation. Livonia Schools. \$31,900. 261-2658

WESTLAND, 3 bedroom brick ranch, finished basement, garage, aluminum trim, pool and deck, new roof and insulation. Livonia Schools. \$31,900. 261-2658

WESTLAND, 3 bedroom brick ranch, finished basement, garage, aluminum trim, pool and deck, new roof and insulation. Livonia Schools. \$31,900. 261-2658

WESTLAND, 3 bedroom brick ranch, finished basement, garage, aluminum trim, pool and deck, new roof and insulation. Livonia Schools. \$31,900. 261-2658

WESTLAND, 3 bedroom brick ranch, finished basement, garage, aluminum trim, pool and deck, new roof and insulation. Livonia Schools. \$31,900. 261-2658

WESTLAND, 3 bedroom brick ranch, finished basement, garage, aluminum trim, pool and deck, new roof and insulation. Livonia Schools. \$31,900. 261-2658

WESTLAND, 3 bedroom brick ranch, finished basement, garage, aluminum trim, pool and deck, new roof and insulation. Livonia Schools. \$31,900. 261-2658

WESTLAND, 3 bedroom brick ranch, finished basement, garage, aluminum trim, pool and deck, new roof and insulation. Livonia Schools. \$31,900. 261-2658

WESTLAND, 3 bedroom brick ranch, finished basement, garage, aluminum trim, pool and deck, new roof and insulation. Livonia Schools. \$31,900. 261-2658

WESTLAND, 3 bedroom brick ranch, finished basement, garage, aluminum trim, pool and deck, new roof and insulation. Livonia Schools. \$31,900. 261-2658

WESTLAND, 3 bedroom brick ranch, finished basement, garage, aluminum trim, pool and deck, new roof and insulation. Livonia Schools. \$31,900. 261-2658

WESTLAND, 3 bedroom brick ranch, finished basement, garage, aluminum trim, pool and deck, new roof and insulation. Livonia Schools. \$31,900. 261-2658

WESTLAND, 3 bedroom brick ranch, finished basement, garage, aluminum trim, pool and deck, new roof and insulation. Livonia Schools. \$31,900. 261-2658

WESTLAND, 3 bedroom brick ranch, finished basement, garage, aluminum trim, pool and deck, new roof and insulation. Livonia Schools. \$31,900. 261-2658

WESTLAND, 3 bedroom brick ranch, finished basement, garage, aluminum trim, pool and deck, new roof and insulation. Livonia Schools. \$31,900. 261-2658

WESTLAND, 3 bedroom brick ranch, finished basement, garage, aluminum trim, pool and deck, new roof and insulation. Livonia Schools. \$31,900. 261-2658

WESTLAND, 3 bedroom brick ranch, finished basement, garage, aluminum trim, pool and deck, new roof and insulation. Livonia Schools. \$31,900. 261-2658

WESTLAND, 3 bedroom brick ranch, finished basement, garage, aluminum trim, pool and deck, new roof and insulation. Livonia Schools. \$31,900. 261-2658

WESTLAND, 3 bedroom brick ranch, finished basement, garage, aluminum trim, pool and deck, new roof and insulation. Livonia Schools. \$31,900. 261-2658

WESTLAND, 3 bedroom brick ranch, finished basement, garage, aluminum trim, pool and deck, new roof and insulation. Livonia Schools. \$31,900. 261-2658

WESTLAND, 3 bedroom brick ranch, finished basement, garage, aluminum trim, pool and deck, new roof and insulation. Livonia Schools. \$31,900. 261-2658

WESTLAND, 3 bedroom brick ranch, finished basement, garage, aluminum trim, pool and deck, new roof and insulation. Livonia Schools. \$31,900. 261-2658

WESTLAND, 3 bedroom brick ranch, finished basement, garage, aluminum trim, pool and deck, new roof and insulation. Livonia Schools. \$31,900. 261-2658

WESTLAND, 3 bedroom brick ranch, finished basement, garage, aluminum trim, pool and deck, new roof and insulation. Livonia Schools. \$31,900. 261-2658

WESTLAND, 3 bedroom brick ranch, finished basement, garage, aluminum trim, pool and deck, new roof and insulation. Livonia Schools. \$31,900. 261-2658

WESTLAND, 3 bedroom brick ranch, finished basement, garage, aluminum trim, pool and deck, new roof and insulation. Livonia Schools. \$31,900. 261-2658

WESTLAND, 3 bedroom brick ranch, finished basement, garage, aluminum trim, pool and deck, new roof and insulation. Livonia Schools. \$31,900. 261-2658

WESTLAND, 3 bedroom brick ranch, finished basement, garage, aluminum trim, pool and deck, new roof and insulation. Livonia Schools. \$31,900. 261-2658

WESTLAND, 3 bedroom brick ranch, finished basement, garage, aluminum trim, pool and deck, new roof and insulation. Livonia Schools. \$31,900. 261-2658

WESTLAND, 3 bedroom brick ranch, finished basement, garage, aluminum trim, pool and deck, new roof and insulation. Livonia Schools. \$31,900. 261-2658

WESTLAND, 3 bedroom brick ranch, finished basement, garage, aluminum trim, pool and deck, new roof and insulation. Livonia Schools. \$31,900. 261-2658

WESTLAND, 3 bedroom brick ranch, finished basement, garage, aluminum trim, pool and deck, new roof and insulation. Livonia Schools. \$31,900. 261-2658

WESTLAND, 3 bedroom brick ranch, finished basement, garage, aluminum trim, pool and deck, new roof and insulation. Livonia Schools. \$31,900. 261-2658

WESTLAND, 3 bedroom brick ranch, finished basement, garage, aluminum trim, pool and deck, new roof and insulation. Livonia Schools. \$31,900. 261-2658

WESTLAND, 3 bedroom brick ranch, finished basement, garage, aluminum trim, pool and deck, new roof and insulation. Livonia Schools. \$31,900. 261-2658

WESTLAND, 3 bedroom brick ranch, finished basement, garage, aluminum trim, pool and deck, new roof and insulation. Livonia Schools. \$31,900. 261-2658

WESTLAND, 3 bedroom brick ranch, finished basement, garage, aluminum trim, pool and deck, new roof and insulation. Livonia Schools. \$31,900. 261-2658

WESTLAND, 3 bedroom brick ranch, finished basement, garage, aluminum trim, pool and deck, new roof and insulation. Livonia Schools. \$31,900. 261-2658

WESTLAND, 3 bedroom brick ranch, finished basement, garage, aluminum trim, pool and deck, new roof and insulation. Livonia Schools. \$31,900. 261-2658

WESTLAND, 3 bedroom brick ranch, finished basement, garage, aluminum trim, pool and deck, new roof and insulation. Livonia Schools. \$31,900. 261-2658

WESTLAND, 3 bedroom brick ranch, finished basement, garage, aluminum trim, pool and deck, new roof and insulation. Livonia Schools. \$31,900. 261-2658

WESTLAND, 3 bedroom brick ranch, finished basement, garage, aluminum trim, pool and deck, new roof and insulation. Livonia Schools. \$31,900. 261-2658

WESTLAND, 3 bedroom brick ranch, finished basement, garage, aluminum trim, pool and deck, new roof and insulation. Livonia Schools. \$31,900. 261-2658

WESTLAND, 3 bedroom brick ranch, finished basement, garage, aluminum trim, pool and deck, new roof and insulation. Livonia Schools. \$31,900. 261-2658

WESTLAND, 3 bedroom brick ranch, finished basement, garage, aluminum trim, pool and deck, new roof and insulation. Livonia Schools. \$31,900. 261-2658

WESTLAND, 3 bedroom brick ranch, finished basement, garage, aluminum trim, pool and deck, new roof and insulation. Livonia Schools. \$31,900. 261-2658

WESTLAND, 3 bedroom brick ranch, finished basement, garage, aluminum trim, pool and deck, new roof and insulation. Livonia Schools. \$31,900. 261-2658

WESTLAND, 3 bedroom brick ranch, finished basement, garage, aluminum trim, pool and deck, new roof and insulation. Livonia Schools. \$31,900. 261-2658

WESTLAND, 3 bedroom brick ranch, finished basement, garage, aluminum trim, pool and deck, new roof and insulation. Livonia Schools. \$31,900. 261-2658

WESTLAND, 3 bedroom brick ranch, finished basement, garage, aluminum trim, pool and deck, new roof and insulation. Livonia Schools. \$31,900. 261-2658

WESTLAND, 3 bedroom brick ranch, finished basement, garage, aluminum trim, pool and deck, new roof and insulation. Livonia Schools. \$31,900. 261-2658

WESTLAND, 3 bedroom brick ranch, finished basement, garage, aluminum trim, pool and deck, new roof and insulation. Livonia Schools. \$31,900. 261-2658

WESTLAND, 3 bedroom brick ranch, finished basement, garage, aluminum trim, pool and deck, new roof and insulation. Livonia Schools. \$31,900. 261-2658

WESTLAND, 3 bedroom brick ranch, finished basement, garage, aluminum trim, pool and deck, new roof and insulation. Livonia Schools. \$31,900. 261-2658

WESTLAND, 3 bedroom brick ranch, finished basement, garage, aluminum trim, pool and deck, new roof and insulation. Livonia Schools. \$31,900. 261-2658

WESTLAND, 3 bedroom brick ranch, finished basement, garage, aluminum trim, pool and deck, new roof and insulation. Livonia Schools. \$31,900. 261-2658

WESTLAND, 3 bedroom brick ranch, finished basement, garage, aluminum trim, pool and deck, new roof and insulation. Livonia Schools. \$31,900. 261-2658

WESTLAND, 3 bedroom brick ranch, finished basement, garage, aluminum trim, pool and deck, new roof and insulation. Livonia Schools. \$31,900. 261-2658

WESTLAND, 3 bedroom brick ranch, finished basement, garage, aluminum trim, pool and deck, new roof and insulation. Livonia Schools. \$31,900. 261-2658

WESTLAND, 3 bedroom brick ranch, finished basement, garage, aluminum trim, pool and deck, new roof and insulation. Livonia Schools. \$31,900. 261-2658

344 Country Homes

Ten Acre Estate
Elegant pillared
woodland and a bit of
colonial enhances
this 3000 sq. ft. 4
bedroom colonial
featuring den or
library, large 28'
family room with
fireplace, 1st floor
living room
overlooking miles of
rolling meadows, all
this & also 30x36
Pole Barn, 2
pastures, and a
corral. Ask for Ann
MacDonald at 227-
5005 or 229-6048.

346 Northern Property

BALDWIN, 20 acre 4 room
cabin. Heated, running water 1
mile from public beach & boat land-
ing. Good hunting, fishing, snow-
mobiling. Reasonable After 5 PM.
881-4464. 674-0179

CHALET type cabin located on 2
lots on the Muskegon River 40
miles N of Grand Rapids. Bed-
room and sleeping loft. Winterized
\$100 monthly rental income.
\$12,000 Terms. 355-5932

RIVER ACREAGE
10 to 20 acre wooded parcels, ad-
joining 200,000 acre state forest in
Schoolcraft County. Some parcels
have over 1/2 mile river frontage.
Prices from \$4000 with easy 10%
down. 373-6866.

ACREAGE, LODGE & CABINS
Near Aukable State Forest. Snow
mobile trails, hunting, trout fish-
ing. Near Grayling. Mio Lewis-
ton. Easy terms.
HAL SOUTHWARD REAL ESTATE,
9 AM - 9 PM. 771-4480

A 35 ACRE PRIVATE LAKE
On 185 acres near Rose City. House
and buildings. Easy terms. Excel-
lent investment.
HAL SOUTHWARD REAL ESTATE,
9 AM - 9 PM. 771-4480

SKI CHALET Boyne Highlands
Nubs Nob Below \$40,000. 4 bed-
rooms. 2 baths. sleeps 12. 2 levels.
deck. 313-662-9281

MICHAYWE
Save \$2,000. Owner must sell. Beau-
tiful wooded lot. Good Terms.
559-4748. 559-0405

MANISTEE AREA
Beautifully wooded 1 to 2 1/2 acres. Zero down.
Surveyed, title insurance, excellent
hunting, snowmobiling. Also cabin
shel. After 5 PM.

348 Cemetery Lots

CADILLAC MEMORIAL GAR-
DENS. West Livonia. Prime loca-
tion 4 graves. \$800. 464-8313

PARKVIEW MEMORIAL AS-
sociation. Devotion Gardens. Four
gravesites \$1,100 After 4 PM.
525-0713

WHITE CHAPEL. Section 2128. 2
spaces. Garden of Spread of the
Gospel \$750 After 5 PM. 626-6019

PARKVIEW MEMORIAL
Livonia. Several lots available.
\$190 each. Days 255-4000. Eve-
nings, weekends. 478-2910

350 Farms For Sale

BEAUTIFUL 10 acre horse farm.
Modern ranch, walk-out basement.
Bi-level barn, 20 x 30 paneled
room, box stalls and hay storage.
Top quality buy at \$79,000. 878-3681

WANTED: Mature woman for One
hour Martiniing. 839 E. Big Bea-
ver. Troy Common Shopping Cen-
ter. Troy.

PRIME OFFICE building site with
nice older home on a 100 x
178 lot, zoned multiple. 14 units pos-
sible after moratorium. \$79,000.
Land contract 29% down.

CRANBROOK
Assoc. Inc. Realtors

360 Business Opportunities

Ready Made
Old established floral business on
1/2 acre corner lot, high traffic area
downtown Hillsdale. Brick & Glass
air conditioned customer area. At-
tached greenhouse with 6,865 sq. ft.
affords room for expansion. Good
parking. Excellent gross. Owner re-
tiring. \$167,000. Terms: Eves. Lew
Glaser. 517-263-2655.

Join The Money Set
Only Steak House & Lounge in
busy industrial town SE Mich.
Class C & SDM license. Chalet type
bidg. seats 176. Separate dining.
Loft banquet facilities. Lighted
paved parking. Mint condition.
\$250,000. Terms: Eves. Cal Hough.
517-547-6234.

Sure Winner
Modern 10 unit apartment bldg.
near Adrian College. Most apart-
ments newly decorated. Some with
new carpeting. Appliances individ-
ual air conditioners. Carport park-
ing. Very popular units \$155,000.
Terms: Land available for expan-
sion. Eves. Rex Glover, 517-283-
9888.

GLOVER
REAL ESTATE ONE
Adrian 517-263-4646

ROYAL OAK attractive 3 bedroom,
2 bath, heated, stove, refrigerator.
Adults. \$325. 548-9828

ROYAL OAK attractive 3 bedroom,
2 bath, heated, stove, refrigerator.
Adults. \$325. 548-9828

ROYAL OAK attractive 3 bedroom,
2 bath, heated, stove, refrigerator.
Adults. \$325. 548-9828

ROYAL OAK attractive 3 bedroom,
2 bath, heated, stove, refrigerator.
Adults. \$325. 548-9828

ROYAL OAK attractive 3 bedroom,
2 bath, heated, stove, refrigerator.
Adults. \$325. 548-9828

ROYAL OAK attractive 3 bedroom,
2 bath, heated, stove, refrigerator.
Adults. \$325. 548-9828

ROYAL OAK attractive 3 bedroom,
2 bath, heated, stove, refrigerator.
Adults. \$325. 548-9828

360 Business Opportunities

BEAUTY SCHOOL for sale, 28955
Joy Rd., Westland. 425-9700

RESTAURANT EQUIPMENT
Have everything to go into busi-
ness. Excellent condition, sell part-
ly. 447-1114

AU SABLE PARTY STORE
Acquire along storehouse trails,
trout fishing, hunting. Near Gray-
ling. Mio - Lewiston.
HAL SOUTHWARD REAL ESTATE,
9 AM - 9 PM. 771-4480

TROY BEAUTY SALON quick sale,
\$4500. Ryan. 399-2690

WANTED TO BUY, Hallmark Card
and Gift Shop or small retail busi-
ness. Livonia, Plymouth, Westland.
Preferred. Reply to Box 250, Ob-
server & Eccentric Newspapers,
36251 Schoolcraft, Livonia, Mich.
48150.

362 Real Estate Wanted
CASH FOR YOUR HOME
No Points - Commission
or all.
CALL
KEN DIVIDOCK
CENTURY 21
HARTFORD 429 981-2900

CASH FOR YOUR HOME
30 Years Experience in Financing
• Equity Advance • Guar. Sales
• Trade-ins • Cash Acquisition
• Call for No-Obligation
• Market Analysis

ALGER F.
QUAST
425-7900 478-1040

INSTANT CASH
\$ \$

Our cash buyers pay all cash for
homes, equities and land
contracts. No waiting,
no delays. Get our price and you
will get more money. Call for
free offer.

Advance of Michigan
427-5400
(Member Western Wayne Oakland
County Board of Realtors)

CASH TODAY
OR
GUARANTEED SALE
Also In Foreclosure
• Or Need Of Repair
CASTELLI & ASSOC.
Mr. Castelli 525-7900

400 Apartments To Rent
TWO bedrooms, full carpeted, appli-
cances, washer & dryer. Secluded
area in the woods. Lake access.
\$250 month heat included. Adults
only. No Pets. 363-5889

TOWNHOUSES
& APARTMENTS
Attractive 2 bedroom, 1 1/2 baths,
full basement, central heat and air
conditioning, carpet and utilities in-
cluded. \$310 per month.

RIVER BEND
APARTMENTS
30500 W. Warren
421-4977-Bet. 11-7

LIVONIA 2 bedroom upper apart-
ment. All carpeted. \$225 month in-
cluding heat, water, range & refrig-
erator. No children, pets. Security
required. After 12 noon. 477-7411

TOWNHOUSES
& APARTMENTS
Attractive 2 bedroom, 1 1/2 baths,
full basement, central heat and air
conditioning, carpet and utilities in-
cluded. \$310 per month.

RIVER BEND APTS.
30500 W. Warren
421-4977 - Bet. 11-7

GARDEN CITY, Middlebelt and
Ford. modern 3 bedroom apart-
ment, fully carpeted, air condi-
tioning, kitchen appliances. \$220
month. No children. 477-0679

Immediate Occupancy
We Love Children
Singles Welcome

BOTSFORD PLACE
Grand River 8 Mile Area
Behind Botsford Hospital
IN FARMINGTON
3 BDRM for \$335

Quiet prestige address, swimming
pool, air conditioner, carpeting,
stove and refrigerator, all utilities
except electricity included.
Laundry facilities. No pets. For in-
formation, phone
477-8464
27883 Independence
Farmington Hills

NEW 1 bedroom apartment, all uti-
lities furnished except electricity.
\$177.50 After 4 PM. 538-5084

SOUTHFIELD AREA
Spacious 1 bedroom apartment
with convenient Southfield location.
The \$225 monthly rental includes
air conditioning, carpeting, drapes
and Hotpoint appliances through-
out. Adults only. No pets please.
WELLINGTON PLACE, APTS.
355-1069

WORKING person, upstairs apart-
ment. Private entrance. Heat and
hot water furnished. 4 rooms and
bath. \$165 plus deposit. Near Ford
and Newburgh. 722-3130

ACROSS FROM
KENSINGTON STATE PARK
New 1 & 2 BEDROOM APTS.
From
\$195 Monthly
Your rental includes:
Pool
Clubhouse
Air conditioned Drapes
Shag carpet
Appliances
Clean, quiet, electric heat
Boating and golfing facilities are
just minutes away. Immediate oc-
cupancy - no children or pets
please.

KENSINGTON PARK
APARTMENTS
OPEN DAILY 11-8 437-9805
Closed Thurs.

ROYAL OAK attractive 3 bedroom,
2 bath, heated, stove, refrigerator.
Adults. \$325. 548-9828

ROYAL OAK attractive 3 bedroom,
2 bath, heated, stove, refrigerator.
Adults. \$325. 548-9828

ROYAL OAK attractive 3 bedroom,
2 bath, heated, stove, refrigerator.
Adults. \$325. 548-9828

ROYAL OAK attractive 3 bedroom,
2 bath, heated, stove, refrigerator.
Adults. \$325. 548-9828

ROYAL OAK attractive 3 bedroom,
2 bath, heated, stove, refrigerator.
Adults. \$325. 548-9828

ROYAL OAK attractive 3 bedroom,
2 bath, heated, stove, refrigerator.
Adults. \$325. 548-9828

ROYAL OAK attractive 3 bedroom,
2 bath, heated, stove, refrigerator.
Adults. \$325. 548-9828

ROYAL OAK attractive 3 bedroom,
2 bath, heated, stove, refrigerator.
Adults. \$325. 548-9828

400 Apartments to rent

DELUXE
1-2 Bedroom Apartments
Air Cond., Pool, Carport
Manager 533-5213
557-0770

PLYMOUTH, 2 bedroom, stove, re-
frigerator, carpeting, large room
sizes. Much storage. Available
Dec. 1. Couples. No pets. \$199.
455-1372

SYLVAN
ON-THE-LAKES
Singularly beautiful setting front-
ing on 2 lakes. Winter and summer
recreation at your doorstep! 1 and
2 bedroom apartments include full
carpeting, luxury appliances, pri-
vate balcony or patio, private park
and beach. Exceptional value from
\$210. INCLUDES HEAT.

1607 CASS LAKE RD.
KEGO HARBOR
682-4480

PLYMOUTH, 1 bedroom, 302
Maple Stove, refrigerator. Avail-
able Dec. 1. Couples. No pets. \$177.
455-1372

OAKLAND VALLEY APTS
1 & 2 bedroom luxury apartments.
Automatic dishwashers, self-cleaning
ovens, frost free refrigerators, sunken
living rooms.

FROM \$210 MONTHLY
11 AM to 6 PM
2800 Patrick Henry Dr.
Near Oakland University
373-2196

PLYMOUTH Crest Park Apart-
ments, 4185 Wilcox 1 Bedroom,
nice location overlooking park.
Stove, refrigerator, carpeting, air
conditioning, pool. Available Dec.
Couples. \$195. 455-1372

LIVONIA
Select 1 or 2 bedroom models now
available at FRANKLIN SQUARE
APARTMENTS. Come see the de-
luxe features you can enjoy, or call
us at 427-6970. Model hours: 9 AM to
5:30 PM. Daily, Sat. 1 to 5 PM,
Sun. 1 to 5 PM.

FRANKLIN SQUARE APTS.
2890 Lancaster, Livonia
1 block E. of Middlebelt Rd.
off 5 Mile

COZY 1 bedroom duplex, all uti-
lities included, 8 miles NW Ann
Arbor. \$275 a month. 437-2415

ACROSS FROM
KENSINGTON STATE PARK
New 1 & 2 BEDROOM APTS.
From
\$195 Monthly
Your rental includes:
Pool
Clubhouse
Air conditioned Drapes
Shag carpet
Appliances
Clean, quiet, electric heat
Boating and golfing facilities are
just minutes away. Immediate oc-
cupancy - no children or pets
please.

KENSINGTON PARK
APARTMENTS
OPEN DAILY 11-8 437-9805
Closed Thurs.

BLOOMFIELD HILLS, 2 bedroom
garden apt. \$315 monthly, immedi-
ate occupancy. Also 1 bedroom con-
temporary townhouse with sunken
living room and 2 story ceiling.
334-5000

TELEGRAPH-SCHOOLCRAFT
Spacious new 1 and 2 bedroom
apartments from \$200. Your month-
ly rental includes:
• Air Conditioning & Heat
• Carpeting
• Drapes
• Hotpoint Appliances
Close to shopping. No children or
pets. Immediate occupancy.
GLEN COVE APARTMENTS
538-2497

DOWNTOWN BIRMINGHAM, 1
bedroom apt with fireplace, and 9
foot ceilings. Just perfect for the
single lover. \$300 monthly. 646-
7835. 334-5000

SQ. LAKE HILLS
APARTMENTS
ENJOY LAKE LIVING
YEAR AROUND
2 bedroom Prestigious Apts
PRIVATE ACCESS TO LAKE
SWIMMING POOL
ALSO FEATURES:
2 FULL BATHS
SOME WITH FIREPLACES
INDIVIDUAL HEAT &
AIR CONDITIONING
LARGE BALCONIES
SOUND CONDITIONING
PRICED FROM \$350
MODEL OPEN
12 NOON TO 6 PM
CLOSED TUESDAY

LOCATED: Telegraph Rd. N. of
Square Lake Rd., Bloomfield Hills,
across from Holiday Inn.
PHONE
332-7616

LIVONIA luxury 2 bedroom upper,
carpeting, dishwasher, stove, refrig-
erator, own utility room with wash-
er, dryer, central air, large closet
balcony, beautiful wooded view.
Carport and pool. Adults, no pets.
\$325. 626-0734. 851-0361

Plymouth Hills Apt.
City of Plymouth, 764 S. Mill near
Ann Arbor Trail. New 1 & 2 bed-
room apart. from \$185 including washer,
dryer, refrigerator, electric range,
carpet, air conditioning. No pets.
455-4721

FENKELL-TELEGRAPH
Fine 2 room apartment with bath,
stove and refrigerator. Adults. Ref-
erence required. \$150 per month.
557-4900

Westland Estates
&
Waywood Apts.
1 & 2 BEDROOMS
\$199 AND UP
Carpeting, appliances, air condi-
tioner, pools. Children welcome.
Call Mon - Fri. 9-6. Sat. 10-5, Sun,
1-5.

NEAR SHOPPING CENTER
6843 N. Wayne Rd.
WESTLAND
Betw. Ford & Warren Rd.
721-3618

SEVEN MANOR APARTMENTS
Immediate occupancy. One bed-
room apartment, fully conditioned.
Heat and hot water furnished.
Swimming pool. On 7 Mile, West of
Telegraph. Call
538-5884

SENIOR CITIZENS
1 and 2 bedroom apartments,
rent as low as 15% of in-
come - depending on income.
Office hours: 9 to 4:30. Mon-
day - Friday.
334-0924
Equal opportunity housing

FROM \$170
Modern 3 bedroom apartment,
Gratiot - 6 Mile Area. Carpeting,
appliances, air. 521-4558 or 444-1000

CHESTNUT HILL
VILLAGE APTS.
7 floor plans to choose from,
featuring air conditioning,
G.E. kitchen, patios or bal-
conies, conveniently located
to I-75.
852-6260

ROYAL MANOR
549-1174
NEAT 3 room furnished apart-
ment, 8 Mile and Telegraph area.
\$190 per month. 255-4431

EXECUTIVE Somerset Apartment,
from linens to TV, 2 bedrooms,
\$390 month. Available Nov 16 to
May 1. 649-2664

404 Houses To Rent
SMALL, 3 bedroom house, Orchard
Lake Village, West Bloomfield
school district. Lake privileges,
Call 10:30 AM to 5:30 PM. 643-6400

NICE HOME for rent, Northville,
Call between 9 AM - 3 PM. 525-0666

THREE bedroom ranch, fenced
yard, Garden City area. \$275 month
plus security. References. 444-7628

THREE bedroom ranch, fenced
yard, Garden City area. \$275 month
plus security. References. 444-7628

THREE bedroom ranch, fenced
yard, Garden City area. \$275 month
plus security. References. 444-7628

THREE bedroom ranch, fenced
yard, Garden City area. \$275 month
plus security. References. 444-7628

400 Apartments To Rent

GRAND OPENING
IMMEDIATE OCCUPANCY
Round Hill
Apartments
West Bloomfield-Union Lake Area
Hospital Rd. S. of M-59
N. of Cooley Lake Rd. Union Lake
1 and 2 bedrooms, 1 1/2 baths, car-
pet, drapes, appliances, central
air, clubhouse, pool, tennis courts,
free carports. Special areas for chil-
dren, small pets.
RENTAL FROM \$230
Open Daily 1-7 PM Sat-Sun 12-5
363-5443

13 MILE - DEQUINDRE area. 3
bedrooms, 1 1/2 baths townhouse
with pool, etc. \$260 per month.
398-5655

THE
WOODHUES
Being completed now. Elegant
apartment for gracious living. Feat-
uring:
• Carport
• Self cleaning oven
• Dishwashers
• Frost-free Refrigerators
• Balconies
• Central air cond.
30250 WEST 12 MILE RD.
FARMINGTON HILLS
between Middlebelt and Orchard
Lake Rd. Call 557-5950
Sorry, only one bedroom apart-
ment left.

WAYNE, Westland area. Beautiful
one bedroom, drapes, carpeting,
air conditioning, \$185. Adults, no
pets. Security deposit. 728-5863

CANTON, NOW RENTING
Plymouth School District
Large 1 & 2 bedroom Luxury Town-
houses from \$190 per month. Fully
carpeted, central air, 1 1/2 baths,
dishwasher, gas cooking & heat in-
cluded in rent. Clubhouse & Pool
No Pets. Located directly across
from school 10-4, Weekdays: 1-4,
Sat. 455-7440

BLOOMFIELD HILLS
Lovely 1, 2 and 3 bedroom apart-
ments from \$235 month. Includes:
wall to wall carpeting, garbage dis-
posal, dishwasher, TV antenna, cen-
tral air, carport, use of clubhouse
with sauna, exercise room, swim-
ming pool and playground for chil-
dren. Close to shopping, commuter
train and I-75 X-Way.

OPYDKE HILLS APARTMENTS
At Opydke & Fox Hills Rd.
(Betw. Square Lake & S. Blvd.)
338-0243

GARDEN CITY
BEL MAR TERRACES
1126 Middlebelt, 1 bedroom \$195
and 2 bedroom apartments \$210.
Fully carpeted. Draperies. Kitchen
appliances included. 523-7400

BROOKVIEW VILLAGE APTS.
Palmer Rd. - W of Hannan
Plymouth School District
1 & 2 bedroom apartments and 2
bedroom, 1 1/2 bath townhouses.
Each unit completely air condi-
tioned, carpeted, gas heat. All ap-
pliances, WESTINGHOUSE WASH-
ER, DRYER. Large walk-in closets.
Lower units in townhouses
with private patios and doorwalks.
Ample parking. Gas utility includ-
ed in rent. Village park with play
area. No pets.
From \$185 month
Resident Mgr. 729-0900
10 to 4 Weekdays Sat. by Appt.
1715 Orchard Dr. Canton Twp.

\$175 PER MONTH
E. 7 Mile Rd. Modern 1 bedroom
apartment. Carpeting and appli-
ances included. 444-1080. 892-5170

IN ROCHESTER
2 bedroom townhouses and
apartments available immedi-
ately. From \$240 per month.
Children welcome. Call col-
lect:
Rochester Park Apts.
1-651-9751

BIRMINGHAM FARMS APTS
8810 TELEGRAPH 851-2340
1 Bdm \$248 to \$275
1 Bdm plus den \$310 to \$325
ADULTS ONLY NO PETS

402 Furnished Apts.
For Rent
NEED SPACEN
Attractive 4 room, large closets,
pantry, carpeting, close to I-75 & 11
Mile. No pets. All utilities except
electric. \$210. 435-9439

SINGLES and couples, Efficiency
Apartments 1 and 2 bedroom,
close to shopping and entertain-
ment. No security deposit. TVs,
phones. Rental by week or month.
5245 Michigan Ave., 1 Mile W. of
Telegraph. Twin Elms Motel
LO 1-3002

NEW
Efficiency apartment, central heat-
ing and air conditioning, sound
proof and security systems, stor-
age and laundry facilities \$235 per
month. No children or pets. Appli-
cants must make \$10,000 or more
Downtown home. 548-8320

FURNISHED ONE room apart-
ment Livonia area. 421-7279

SCHOOLCRAFT - OUTER Drive
area. 2 room apartment, furnished
or unfurnished. Washer, dryer. Re-
sponsible woman only. All utilities
paid. \$115 After 6 PM. 559-2496

MONTHLY LEASES
COMPLETELY FURNISHED
Lovely 1 and 2 bedroom apart-
ments. Linens, dishes, TV, air. Ex-
cellent locations. ALSO, Weekly
Leases available.

ROYAL CHAMBER
APARTMENTS
334-1902

SHORT TERM LEASE, Attractive
furnished 1 bedroom apartment,
Linens, dishes, TV, pool, and air
14 Mile - Crooks, \$325 per month.
Ask for Judy or Don. Home 435-
6281 or 444-2221

STUDIO APARTMENT
Breakfast, Dinner Daily, House-
keeping twice weekly. Telephone
answering service, Pool, Exercis-
ing Room, Entertainment Lounge
\$312-\$325 Monthly
Sheraton Pontiac-Bloomfield
1001 Woodward, Pontiac
538-4131

MONTHLY LEASES
LUXURY - completely furn-
ished 1 and 2 bedroom
apartments. Linens, dishes,
Color TV available. Near 14
Mile & Woodward. From
\$295. Weekly leases avail-
able.

ROYAL MANOR
549-1174
NEAT 3 room furnished apart-
ment, 8 Mile and Telegraph area.
\$190 per month. 255-4431

EXECUTIVE Somerset Apartment,
from linens to TV, 2 bedrooms,
\$390 month. Available Nov 16 to
May 1. 649-2664

404 Houses To Rent
SMALL, 3 bedroom house, Orchard
Lake Village, West Bloomfield
school district. Lake privileges,
Call 10:30 AM to 5:30 PM. 643-6400

NICE HOME for rent, Northville,
Call between 9 AM - 3 PM. 525-0666

THREE bedroom ranch, fenced
yard, Garden City area. \$275 month
plus security. References. 444-7628

THREE bedroom ranch, fenced
yard, Garden City area.

408 Duplexes To Rent

GARDEN CITY Wayne area. Beautiful 2 bedroom, appliances, air, dishwasher, 1 1/2 baths. No pets or children. 478-7840

410 Flats To Rent

SCHOOLCRAFT - OUTER DRIVE. 1 or 2 bedroom flat. Range, refrigerator, washer, dryer. All utilities paid \$185 After 6 PM. 559-2496

412 Townhouses - Condos. To Rent

LUXURY TOWNHOUSE 1222 STARR - ROYAL OAK 2 1/2 bedroom townhouse. Spanish tile vestibule, spacious living room, wood burning fireplace, dining room, 1 1/2 baths, kitchen, dishwasher, central air, dishwasher, self-clean oven, refrigerator. \$44-3250 533-2866

414 Florida Rentals

ONCO ON OCEAN with beautiful panoramic views, Pompano Beach, complete recreational facilities. 2 bedrooms, 2 baths. After 6PM 665-9350

416 Vacation Rentals

EXECUTIVE CHALET in Boyne Country priced right. Minutes from cottage ski and snowmobiling areas. 2 bedrooms, whirlpool, full kitchen, TV, fireplace, rec room, washer and dryer. 322-2229 or 451-4207

418 Mobile Homes To Rent

KEGO HARBOR, 2 bedroom mobile home with lake privileges on Cass Lake & West Bloomfield schools. \$175 a month. 681-6798

414 Florida Rentals

TREASURE ISLAND, Florida, one bedroom, 4 person, cond. tennis and yacht club. Furnished complete, by week or month. 836-3140

414 Florida Rentals

MARCO ISLAND, lovely 2 bedroom apartment. Swimming pool, 1 bl for Gulf ideal for 4 months or seasonal. Call after 4 PM. 861-2629

414 Florida Rentals

BOCA RATON WEST, New luxurious Condo on Golf Course, first floor corner, 2 bedroom, 2 1/2 baths, completely one at pool, furnished completely, club privileges, seasonal rates. 644-4368

414 Florida Rentals

BOCA RATON, West, New luxurious Condo on Golf Course, first floor corner, 2 bedroom, 2 1/2 baths, completely one at pool, furnished completely, club privileges, seasonal rates. 644-4368

414 Florida Rentals

BOCA RATON, West, New luxurious Condo on Golf Course, first floor corner, 2 bedroom, 2 1/2 baths, completely one at pool, furnished completely, club privileges, seasonal rates. 644-4368

414 Florida Rentals

BOCA RATON, West, New luxurious Condo on Golf Course, first floor corner, 2 bedroom, 2 1/2 baths, completely one at pool, furnished completely, club privileges, seasonal rates. 644-4368

414 Florida Rentals

BOCA RATON, West, New luxurious Condo on Golf Course, first floor corner, 2 bedroom, 2 1/2 baths, completely one at pool, furnished completely, club privileges, seasonal rates. 644-4368

414 Florida Rentals

BOCA RATON, West, New luxurious Condo on Golf Course, first floor corner, 2 bedroom, 2 1/2 baths, completely one at pool, furnished completely, club privileges, seasonal rates. 644-4368

414 Florida Rentals

BOCA RATON, West, New luxurious Condo on Golf Course, first floor corner, 2 bedroom, 2 1/2 baths, completely one at pool, furnished completely, club privileges, seasonal rates. 644-4368

414 Florida Rentals

BOCA RATON, West, New luxurious Condo on Golf Course, first floor corner, 2 bedroom, 2 1/2 baths, completely one at pool, furnished completely, club privileges, seasonal rates. 644-4368

414 Florida Rentals

BOCA RATON, West, New luxurious Condo on Golf Course, first floor corner, 2 bedroom, 2 1/2 baths, completely one at pool, furnished completely, club privileges, seasonal rates. 644-4368

414 Florida Rentals

BOCA RATON, West, New luxurious Condo on Golf Course, first floor corner, 2 bedroom, 2 1/2 baths, completely one at pool, furnished completely, club privileges, seasonal rates. 644-4368

414 Florida Rentals

BOCA RATON, West, New luxurious Condo on Golf Course, first floor corner, 2 bedroom, 2 1/2 baths, completely one at pool, furnished completely, club privileges, seasonal rates. 644-4368

414 Florida Rentals

BOCA RATON, West, New luxurious Condo on Golf Course, first floor corner, 2 bedroom, 2 1/2 baths, completely one at pool, furnished completely, club privileges, seasonal rates. 644-4368

422 Commercial Industrial To Rent

X-WAY FRONTAGE LIVONIA SCHOOLCRAFT - Farmington Rd. 3,500 - 10,000 sq. ft. multi-purpose building. New building. Landscaped and ample parking. 425-6000

424 Office-Business Space To Rent

SOUTHFIELD. Retail or office, modern 1225 sq. ft. building. Ideal for many uses. 575-4390

428 Garages To Rent

GARAGE SPACE to rent. Westland and Pinckney. 522-0444

430 Wanted To Rent

WANTED TO RENT. Space in established business for retail gold and silver jewelry. 528-5249

436 House Sitting Service

FREE HOUSE SITTING Service by responsible single male, recent references. Call after 5 PM. 474-1161

500 Help Wanted

BARMAIDS Hostesses Waitresses Full & part-time Must have some experience, be reliable & have transportation. Pleasant working conditions. Apply in person only. The Back 3 Tavern, (next to Howard Johnson's), Telegraph at Maple. 453-1781

500 Help Wanted

GUARDIAN PHOTO has openings on the night shift in various production departments. Starting rate \$2.30 per hour plus incentive. Good benefits and rapid advancement. Phone Personnel Department for appointment. Ext. 205 296-4700

500 Help Wanted

WELDER Welding and repair. Must have tools. Livonia area. Call between 8 AM and 4:30 PM. 522-0526

500 Help Wanted

HOUSEKEEPING Experienced housekeeper. Must have references. Call after 5 PM. 427-0284

500 Help Wanted

STATION ATTENDANT over 18. Afterschools. Farmington area. 427-7166

500 Help Wanted

HAIRDRESSER with some clientele wanted for Plymouth South. 453-3355

500 Help Wanted

PIANO INSTRUCTOR wanted to come to home, late afternoon to 6:00 PM. Middlebelt - Square Lake Rd. area. 881-2943

500 Help Wanted

CASHIER for Ladies Retail store, Farmington area. Must be experienced with charge cards. 476-1450

500 Help Wanted

EXPERIENCED Night Cook - \$12 Midshift. Experience in sandwich making. Apply at Windjammer Lounge, 11791 Farmington Rd., Livonia. 423-7166

500 Help Wanted

WELDING LAB ASSISTANT 30 hours per week. \$5.30 per hour. Must have welding certificate. Southfield Public Schools. 354-8299

500 Help Wanted

EMPLOYMENT COUNSELOR "People ability" and sales or public contact experience can lead to an exceptional future with the nation's largest employment service. Call Service from Snelling & Snelling. 568-0610 or 568-9599

500 Help Wanted

REASONABLE person wanted for 1st or part-time work in W. Bloomfield area. Must have good references. Call for appointment. 568-2180

500 Help Wanted

INSPECTOR LATHE HAND AUTOMATIC SCREW MACHINE Job Shop. Call between 8 AM - 3:30 PM. 582-4444

500 Help Wanted

Stock Handler Immediate opening for person to handle supplies and make delivery throughout branch system. Must have good driving record and commercial driver's license or qualify for one. Will work out of Troy Office. Apply in person, Main Office, Personnel Dept. between 9 AM and 2 PM. 1st Federal Savings of Detroit 1001 Woodward Detroit An Equal Opportunity Employer

500 Help Wanted

ALCOVE BRIMMINGHAM Full-time Cashier. Aptitude for figures and book work. Responsible, fashion minded. Apply in person. 159 W. Maple

500 Help Wanted

OPPORTUNITY for management, also assistant manager. Apply in person. KENTON FRIED CHICKEN 27334 Plymouth Rd., Livonia.

500 Help Wanted

MANAGER ASSISTANTS Large finance company will pay \$10,000 and the service fee. If you have a year experience. Rapid advancement. Call: Linda. 478-5000 Snelling & Snelling Agency

500 Help Wanted

DIE MAKER, experienced. Small shop, run all machines. Rosati Tool, 12230 Worman, Redford. 353-3511

500 Help Wanted

MAILING COMPANY needs experienced person to operate and maintain postage machines. Full or part-time possible. Livonia. 261-3430

500 Help Wanted

EXPERIENCED FINISH CARPENTER 10 years experience, references. Own tools and truck necessary. 427-0284

500 Help Wanted

STATION ATTENDANT over 18. Afterschools. Farmington area. 427-7166

500 Help Wanted

HAIRDRESSER with some clientele wanted for Plymouth South. 453-3355

500 Help Wanted

PIANO INSTRUCTOR wanted to come to home, late afternoon to 6:00 PM. Middlebelt - Square Lake Rd. area. 881-2943

500 Help Wanted

CASHIER for Ladies Retail store, Farmington area. Must be experienced with charge cards. 476-1450

500 Help Wanted

EXPERIENCED Night Cook - \$12 Midshift. Experience in sandwich making. Apply at Windjammer Lounge, 11791 Farmington Rd., Livonia. 423-7166

500 Help Wanted

WELDING LAB ASSISTANT 30 hours per week. \$5.30 per hour. Must have welding certificate. Southfield Public Schools. 354-8299

500 Help Wanted

EMPLOYMENT COUNSELOR "People ability" and sales or public contact experience can lead to an exceptional future with the nation's largest employment service. Call Service from Snelling & Snelling. 568-0610 or 568-9599

500 Help Wanted

REASONABLE person wanted for 1st or part-time work in W. Bloomfield area. Must have good references. Call for appointment. 568-2180

500 Help Wanted

INSPECTOR LATHE HAND AUTOMATIC SCREW MACHINE Job Shop. Call between 8 AM - 3:30 PM. 582-4444

500 Help Wanted

Stock Handler Immediate opening for person to handle supplies and make delivery throughout branch system. Must have good driving record and commercial driver's license or qualify for one. Will work out of Troy Office. Apply in person, Main Office, Personnel Dept. between 9 AM and 2 PM. 1st Federal Savings of Detroit 1001 Woodward Detroit An Equal Opportunity Employer

500 Help Wanted

ALCOVE BRIMMINGHAM Full-time Cashier. Aptitude for figures and book work. Responsible, fashion minded. Apply in person. 159 W. Maple

500 Help Wanted

OPPORTUNITY for management, also assistant manager. Apply in person. KENTON FRIED CHICKEN 27334 Plymouth Rd., Livonia.

428 Garages To Rent

GARAGE SPACE to rent. Westland and Pinckney. 522-0444

430 Wanted To Rent

WANTED TO RENT. Space in established business for retail gold and silver jewelry. 528-5249

436 House Sitting Service

FREE HOUSE SITTING Service by responsible single male, recent references. Call after 5 PM. 474-1161

500 Help Wanted

BARMAIDS Hostesses Waitresses Full & part-time Must have some experience, be reliable & have transportation. Pleasant working conditions. Apply in person only. The Back 3 Tavern, (next to Howard Johnson's), Telegraph at Maple. 453-1781

500 Help Wanted

GUARDIAN PHOTO has openings on the night shift in various production departments. Starting rate \$2.30 per hour plus incentive. Good benefits and rapid advancement. Phone Personnel Department for appointment. Ext. 205 296-4700

500 Help Wanted

WELDER Welding and repair. Must have tools. Livonia area. Call between 8 AM and 4:30 PM. 522-0526

500 Help Wanted

HOUSEKEEPING Experienced housekeeper. Must have references. Call after 5 PM. 427-0284

500 Help Wanted

STATION ATTENDANT over 18. Afterschools. Farmington area. 427-7166

500 Help Wanted

HAIRDRESSER with some clientele wanted for Plymouth South. 453-3355

500 Help Wanted

PIANO INSTRUCTOR wanted to come to home, late afternoon to 6:00 PM. Middlebelt - Square Lake Rd. area. 881-2943

500 Help Wanted

CASHIER for Ladies Retail store, Farmington area. Must be experienced with charge cards. 476-1450

500 Help Wanted

EXPERIENCED Night Cook - \$12 Midshift. Experience in sandwich making. Apply at Windjammer Lounge, 11791 Farmington Rd., Livonia. 423-7166

500 Help Wanted

WELDING LAB ASSISTANT 30 hours per week. \$5.30 per hour. Must have welding certificate. Southfield Public Schools. 354-8299

500 Help Wanted

EMPLOYMENT COUNSELOR "People ability" and sales or public contact experience can lead to an exceptional future with the nation's largest employment service. Call Service from Snelling & Snelling. 568-0610 or 568-9599

500 Help Wanted

REASONABLE person wanted for 1st or part-time work in W. Bloomfield area. Must have good references. Call for appointment. 568-2180

500 Help Wanted

INSPECTOR LATHE HAND AUTOMATIC SCREW MACHINE Job Shop. Call between 8 AM - 3:30 PM. 582-4444

500 Help Wanted

Stock Handler Immediate opening for person to handle supplies and make delivery throughout branch system. Must have good driving record and commercial driver's license or qualify for one. Will work out of Troy Office. Apply in person, Main Office, Personnel Dept. between 9 AM and 2 PM. 1st Federal Savings of Detroit 1001 Woodward Detroit An Equal Opportunity Employer

500 Help Wanted

ALCOVE BRIMMINGHAM Full-time Cashier. Aptitude for figures and book work. Responsible, fashion minded. Apply in person. 159 W. Maple

500 Help Wanted

OPPORTUNITY for management, also assistant manager. Apply in person. KENTON FRIED CHICKEN 27334 Plymouth Rd., Livonia.

500 Help Wanted

MANAGER ASSISTANTS Large finance company will pay \$10,000 and the service fee. If you have a year experience. Rapid advancement. Call: Linda. 478-5000 Snelling & Snelling Agency

500 Help Wanted

DIE MAKER, experienced. Small shop, run all machines. Rosati Tool, 12230 Worman, Redford. 353-3511

500 Help Wanted

MAILING COMPANY needs experienced person to operate and maintain postage machines. Full or part-time possible. Livonia. 261-3430

500 Help Wanted

EXPERIENCED FINISH CARPENTER 10 years experience, references. Own tools and truck necessary. 427-0284

500 Help Wanted

STATION ATTENDANT over 18. Afterschools. Farmington area. 427-7166

500 Help Wanted

HAIRDRESSER with some clientele wanted for Plymouth South. 453-3355

500 Help Wanted

PIANO INSTRUCTOR wanted to come to home, late afternoon to 6:00 PM. Middlebelt - Square Lake Rd. area. 881-2943

500 Help Wanted

CASHIER for Ladies Retail store, Farmington area. Must be experienced with charge cards. 476-1450

500 Help Wanted

EXPERIENCED Night Cook - \$12 Midshift. Experience in sandwich making. Apply at Windjammer Lounge, 11791 Farmington Rd., Livonia. 423-7166

500 Help Wanted

WELDING LAB ASSISTANT 30 hours per week. \$5.30 per hour. Must have welding certificate. Southfield Public Schools. 354-8299

500 Help Wanted

EMPLOYMENT COUNSELOR "People ability" and sales or public contact experience can lead to an exceptional future with the nation's largest employment service. Call Service from Snelling & Snelling. 568-0610 or 568-9599

500 Help Wanted

REASONABLE person wanted for 1st or part-time work in W. Bloomfield area. Must have good references. Call for appointment. 568-2180

500 Help Wanted

INSPECTOR LATHE HAND AUTOMATIC SCREW MACHINE Job Shop. Call between 8 AM - 3:30 PM. 582-4444

428 Garages To Rent

GARAGE SPACE to rent. Westland and Pinckney. 522-0444

430 Wanted To Rent

WANTED TO RENT. Space in established business for retail gold and silver jewelry. 528-5249

436 House Sitting Service

FREE HOUSE SITTING Service by responsible single male, recent references. Call after 5 PM. 474-1161

500 Help Wanted

BARMAIDS Hostesses Waitresses Full & part-time Must have some experience, be reliable & have transportation. Pleasant working conditions. Apply in person only. The Back 3 Tavern, (next to Howard Johnson's), Telegraph at Maple. 453-1781

500 Help Wanted

GUARDIAN PHOTO has openings on the night shift in various production departments. Starting rate \$2.30 per hour plus incentive. Good benefits and rapid advancement. Phone Personnel Department for appointment. Ext. 205 296-4700

500 Help Wanted

WELDER Welding and repair. Must have tools. Livonia area. Call between 8 AM and 4:30 PM. 522-0526

500 Help Wanted

HOUSEKEEPING Experienced housekeeper. Must have references. Call after 5 PM. 427-0284

500 Help Wanted

STATION ATTENDANT over 18. Afterschools. Farmington area. 427-7166

500 Help Wanted

HAIRDRESSER with some clientele wanted for Plymouth South. 453-3355

500 Help Wanted

PIANO INSTRUCTOR wanted to come to home, late afternoon to 6:00 PM. Middlebelt - Square Lake Rd. area. 881-2943

500 Help Wanted

CASHIER for Ladies Retail store, Farmington area. Must be experienced with charge cards. 476-1450

500 Help Wanted

EXPERIENCED Night Cook - \$12 Midshift. Experience in sandwich making. Apply at Windjammer Lounge, 11791 Farmington Rd., Livonia. 423-7166

500 Help Wanted

WELDING LAB ASSISTANT 30 hours per week. \$5.30 per hour. Must have welding certificate. Southfield Public Schools. 354-8299

500 Help Wanted

EMPLOYMENT COUNSELOR "People ability" and sales or public contact experience can lead to an exceptional future with the nation's largest employment service. Call Service from Snelling & Snelling. 568-0610 or 568-9599

500 Help Wanted

REASONABLE person wanted for 1st or part-time work in W. Bloomfield area. Must have good references. Call for appointment. 568-2180

500 Help Wanted

INSPECTOR LATHE HAND AUTOMATIC SCREW MACHINE Job Shop. Call between 8 AM - 3:30 PM. 582-4444

500 Help Wanted

Stock Handler Immediate opening for person to handle supplies and make delivery throughout branch system. Must have good driving record and commercial driver's license or qualify for one. Will work out of Troy Office. Apply in person, Main Office, Personnel Dept. between 9 AM and 2 PM. 1st Federal Savings of Detroit 1001 Woodward Detroit An Equal Opportunity Employer

500 Help Wanted
MANICURIST full-time, busy salon in Plymouth. 453-6440

500 Help Wanted
CAREER OPPORTUNITY: Individual to learn carpet cleaning trade. Experience preferred but not necessary. 25509 Five Mile, Redford. Call 453-1128

500 Help Wanted
EXPERIENCED HAIRDRESSER Clientele preferred Mr. Drew S. Lalor 851-3090

500 Help wanted
RELIEF COOK DIETARY AIDE FULL OR PART-TIME Apply in person FRANKLIN MANOR CONVALESCENT CENTER 352-7390

502 Help Wanted
Dental-Medical RN'S Full-time. Apply Ardmore Acres Hospital 19810 Farmington Rd. 474-3500

504 Help Wanted
Office-Clerical Dr's Helper Farmington \$600/Mo. No experience necessary. Dr. will train. Terrific opportunity for outgoing, sensitive typist to learn to handle busy specialist's front desk. You will make appointments, take payments and greet patients. Extremely interesting atmosphere. PERMANENT STAFF PERSONNEL 388-8900

504 Help Wanted
Office-Clerical INSURANCE We need you! Any kind of insurance background helpful for several suburban insurance companies. Short-hand a plus company pays our fee. Salary up to \$700 a month. Good benefits. Call Barbara Good. PROFESSIONAL PERSONNEL 357-4810

504 Help Wanted
Office-Clerical LEGAL CLERK Will train shorthand with 50 wpm. and rusty shorthand. Opportunity for advancement. Call Ann 255-5300 Snelling & Snelling Agency

504 Help Wanted
Office-Clerical MANUFACTURER located near Northland has opening for general office clerk. Light typing, mailing invoices, etc. Apply in person. H. O. TIERICE, JR. 12800 W. 8 Mile Rd. SOUTHFIELD AREA Experienced Bookkeeper, Accounts payable & receivable. Manual & A.M. average typing. Hours 8 AM-5 PM. Salary open. CALL 353-8804

MATURE LADIES Permanent part-time positions now available to do telephone work in our lead department. Interviewing for office in Livonia. 29 day work week. Monday thru Friday. Call for interview 425-8500

CASHIER For large suburban restaurant, part-time, leading to full-time employment. Some experience preferred. Evening shift. Apply in person only between 3 & 5 PM. MACHUS REFR FOX 6076 Telegraph Rd. near 15 Mile Rd. Birm.

Jig Bore Operator Lathe Hand Must be first class Days - Top rate 37100 of Amherst 1 Block East of Newburgh 1 Block N. of Plymouth

WANT TO BE YOUR OWN BOSS? Farmers Insurance Group of the largest, best openings for Agent Trainers Training will not interfere with your present employment. Call for particulars. 459-8700 Evenings 397-0805 Mr. Loftis

504 Help Wanted
Office-Clerical RNS & LPNS Full or part-time positions available. Apply 9 AM-12 Noon, Tues. - Fri. Personnel Office, Crittenton Hospital, Rochester, MI. 652-5215 An Equal Opportunity Employer

504 Help Wanted
Office-Clerical ADAMS & MARTIN PERSONNEL 920 E. Mopple BIRMINGHAM 646-5600

504 Help Wanted
Office-Clerical SECRETARY Full-time for Synagogue in Oak Park. Accurate typist, shorthand preferred. Must know how to operate Addressograph & Mimeograph machines. Conscientious, self-starter. No courtship. For interview, call during office hours. 9-5PM. 548-9000

504 Help Wanted
Office-Clerical BE A Star! Southfield \$600 Fee Paid Love a job where your talents and skill will shine... YOU'LL BE APPRECIATED. Then this suburban secretarial position is yours! Fast paced office varies and many executive functions. And those raises! PERMANENT STAFF PERSONNEL 388-8900

EXPERIENCED HAIRDRESSER CLIENTELE PREFERRED MR. DREW S. LALOR 851-3090

INSURANCE COMM'L CASUALTY RATER Commercial Casualty Rater with 1-3 years rating in Commercial, Auto, General Liability and Workers Compensation. Excellent benefits. Salary negotiable depending on experience and ability. RELIANCE INSURANCE CO. 3250 W. Big Beaver, Troy. 649-4300

WANT TO BE YOUR OWN BOSS? Farmers Insurance Group of the largest, best openings for Agent Trainers Training will not interfere with your present employment. Call for particulars. 459-8700 Evenings 397-0805 Mr. Loftis

504 Help Wanted
Office-Clerical BILLING CLERK Manufacturing company needs mature clerk with good figure aptitude. Easy location, pleasant office. \$150 Call 562-9000 Your New Boss Pays Our Fee! HARRIE SORGE PERSONNEL

504 Help Wanted
Office-Clerical MEDICAL SECRETARY-175 For handling west area hospital. Forward letter typing and medical reports. Fully paid benefits with dental on cost of living. Call 525-7870 SHARROW & ASSOCIATES PERSONNEL AGENCY

504 Help Wanted
Office-Clerical GIRL part-time, approximately 30 hrs. for general office work in art gallery. Some typing, bookkeeping skills required. Call 544-7314

504 Help Wanted
Office-Clerical SECRETARY Full-time for Synagogue in Oak Park. Accurate typist, shorthand preferred. Must know how to operate Addressograph & Mimeograph machines. Conscientious, self-starter. No courtship. For interview, call during office hours. 9-5PM. 548-9000

504 Help Wanted
Office-Clerical BE A Star! Southfield \$600 Fee Paid Love a job where your talents and skill will shine... YOU'LL BE APPRECIATED. Then this suburban secretarial position is yours! Fast paced office varies and many executive functions. And those raises! PERMANENT STAFF PERSONNEL 388-8900

10 Dishwashers Needed on Thanksgiving and the day after in the Plymouth area. The dates and hours follow: Nov. 25, 2 to 10 PM; Nov. 26, 7 AM to 3 PM; Nov. 27, 7 AM to 3 PM. If you are interested in 1 day or both apply at 2949 E. 14 Mile, just west of Middlebelt, between 9 AM and 3 PM.

CHUCK MUER'S BLOOMFIELD CHARLEY'S A Most Unique & Unusual Restaurant is looking for experienced personnel. Please apply in person between the hours of 10 AM and 4 PM every day except Sunday and the following day. Cooks & Cook Helpers. Prep. General Utility. Porters. Waitresses, must have previous cocktail experience. Batters/Waitresses, must have previous cocktail experience. Host/Hostess. Full or part-time positions available. Bloomfield Charley's 5656 W. Maple Rd. W. Bloomfield, Michigan. Maple Rd. and Orchard Lake Rd. An Equal Opportunity Employer.

WANT TO BE YOUR OWN BOSS? Farmers Insurance Group of the largest, best openings for Agent Trainers Training will not interfere with your present employment. Call for particulars. 459-8700 Evenings 397-0805 Mr. Loftis

504 Help Wanted
Office-Clerical GIRL part-time, approximately 30 hrs. for general office work in art gallery. Some typing, bookkeeping skills required. Call 544-7314

504 Help Wanted
Office-Clerical SECRETARY Full-time for Synagogue in Oak Park. Accurate typist, shorthand preferred. Must know how to operate Addressograph & Mimeograph machines. Conscientious, self-starter. No courtship. For interview, call during office hours. 9-5PM. 548-9000

504 Help Wanted
Office-Clerical GIRL part-time, approximately 30 hrs. for general office work in art gallery. Some typing, bookkeeping skills required. Call 544-7314

504 Help Wanted
Office-Clerical SECRETARY Full-time for Synagogue in Oak Park. Accurate typist, shorthand preferred. Must know how to operate Addressograph & Mimeograph machines. Conscientious, self-starter. No courtship. For interview, call during office hours. 9-5PM. 548-9000

504 Help Wanted
Office-Clerical BE A Star! Southfield \$600 Fee Paid Love a job where your talents and skill will shine... YOU'LL BE APPRECIATED. Then this suburban secretarial position is yours! Fast paced office varies and many executive functions. And those raises! PERMANENT STAFF PERSONNEL 388-8900

KELLY SERVICES An Equal Opportunity Employer. DESK CLERK Must be able to work days and afternoons. Will train. Apply in person. Hines Park Inn, 3665 Plymouth Rd. ENGRAVER - New Homes. 95% experienced. No experience necessary. Full or part-time. 535-9250

CHUCK MUER'S BLOOMFIELD CHARLEY'S A Most Unique & Unusual Restaurant is looking for experienced personnel. Please apply in person between the hours of 10 AM and 4 PM every day except Sunday and the following day. Cooks & Cook Helpers. Prep. General Utility. Porters. Waitresses, must have previous cocktail experience. Batters/Waitresses, must have previous cocktail experience. Host/Hostess. Full or part-time positions available. Bloomfield Charley's 5656 W. Maple Rd. W. Bloomfield, Michigan. Maple Rd. and Orchard Lake Rd. An Equal Opportunity Employer.

WANT TO BE YOUR OWN BOSS? Farmers Insurance Group of the largest, best openings for Agent Trainers Training will not interfere with your present employment. Call for particulars. 459-8700 Evenings 397-0805 Mr. Loftis

504 Help Wanted
Office-Clerical GIRL part-time, approximately 30 hrs. for general office work in art gallery. Some typing, bookkeeping skills required. Call 544-7314

504 Help Wanted
Office-Clerical SECRETARY Full-time for Synagogue in Oak Park. Accurate typist, shorthand preferred. Must know how to operate Addressograph & Mimeograph machines. Conscientious, self-starter. No courtship. For interview, call during office hours. 9-5PM. 548-9000

504 Help Wanted
Office-Clerical GIRL part-time, approximately 30 hrs. for general office work in art gallery. Some typing, bookkeeping skills required. Call 544-7314

504 Help Wanted
Office-Clerical SECRETARY Full-time for Synagogue in Oak Park. Accurate typist, shorthand preferred. Must know how to operate Addressograph & Mimeograph machines. Conscientious, self-starter. No courtship. For interview, call during office hours. 9-5PM. 548-9000

504 Help Wanted
Office-Clerical BE A Star! Southfield \$600 Fee Paid Love a job where your talents and skill will shine... YOU'LL BE APPRECIATED. Then this suburban secretarial position is yours! Fast paced office varies and many executive functions. And those raises! PERMANENT STAFF PERSONNEL 388-8900

MANAGER MGR. TRAINEES Salary and commission, gas station experience preferred. Apply between 9 AM & 12 Noon. TULSA OIL 26235 W. 7 Mile Redford. 13900 W. 8 Mile Oak Park.

CHUCK MUER'S BLOOMFIELD CHARLEY'S A Most Unique & Unusual Restaurant is looking for experienced personnel. Please apply in person between the hours of 10 AM and 4 PM every day except Sunday and the following day. Cooks & Cook Helpers. Prep. General Utility. Porters. Waitresses, must have previous cocktail experience. Batters/Waitresses, must have previous cocktail experience. Host/Hostess. Full or part-time positions available. Bloomfield Charley's 5656 W. Maple Rd. W. Bloomfield, Michigan. Maple Rd. and Orchard Lake Rd. An Equal Opportunity Employer.

WANT TO BE YOUR OWN BOSS? Farmers Insurance Group of the largest, best openings for Agent Trainers Training will not interfere with your present employment. Call for particulars. 459-8700 Evenings 397-0805 Mr. Loftis

504 Help Wanted
Office-Clerical GIRL part-time, approximately 30 hrs. for general office work in art gallery. Some typing, bookkeeping skills required. Call 544-7314

504 Help Wanted
Office-Clerical SECRETARY Full-time for Synagogue in Oak Park. Accurate typist, shorthand preferred. Must know how to operate Addressograph & Mimeograph machines. Conscientious, self-starter. No courtship. For interview, call during office hours. 9-5PM. 548-9000

504 Help Wanted
Office-Clerical GIRL part-time, approximately 30 hrs. for general office work in art gallery. Some typing, bookkeeping skills required. Call 544-7314

504 Help Wanted
Office-Clerical SECRETARY Full-time for Synagogue in Oak Park. Accurate typist, shorthand preferred. Must know how to operate Addressograph & Mimeograph machines. Conscientious, self-starter. No courtship. For interview, call during office hours. 9-5PM. 548-9000

504 Help Wanted
Office-Clerical BE A Star! Southfield \$600 Fee Paid Love a job where your talents and skill will shine... YOU'LL BE APPRECIATED. Then this suburban secretarial position is yours! Fast paced office varies and many executive functions. And those raises! PERMANENT STAFF PERSONNEL 388-8900

WANTED Drummer for all occasions. Trio. Call after 4 PM. 722-2203. 728-9630. DISPATCHER Ambitious intelligent dependable person for an expanding local long distance moving company. Superior experience helpful but not necessary. Salary open, commensurate with experience. For appointment 464-2550

CHUCK MUER'S BLOOMFIELD CHARLEY'S A Most Unique & Unusual Restaurant is looking for experienced personnel. Please apply in person between the hours of 10 AM and 4 PM every day except Sunday and the following day. Cooks & Cook Helpers. Prep. General Utility. Porters. Waitresses, must have previous cocktail experience. Batters/Waitresses, must have previous cocktail experience. Host/Hostess. Full or part-time positions available. Bloomfield Charley's 5656 W. Maple Rd. W. Bloomfield, Michigan. Maple Rd. and Orchard Lake Rd. An Equal Opportunity Employer.

WANT TO BE YOUR OWN BOSS? Farmers Insurance Group of the largest, best openings for Agent Trainers Training will not interfere with your present employment. Call for particulars. 459-8700 Evenings 397-0805 Mr. Loftis

504 Help Wanted
Office-Clerical GIRL part-time, approximately 30 hrs. for general office work in art gallery. Some typing, bookkeeping skills required. Call 544-7314

504 Help Wanted
Office-Clerical SECRETARY Full-time for Synagogue in Oak Park. Accurate typist, shorthand preferred. Must know how to operate Addressograph & Mimeograph machines. Conscientious, self-starter. No courtship. For interview, call during office hours. 9-5PM. 548-9000

504 Help Wanted
Office-Clerical GIRL part-time, approximately 30 hrs. for general office work in art gallery. Some typing, bookkeeping skills required. Call 544-7314

504 Help Wanted
Office-Clerical SECRETARY Full-time for Synagogue in Oak Park. Accurate typist, shorthand preferred. Must know how to operate Addressograph & Mimeograph machines. Conscientious, self-starter. No courtship. For interview, call during office hours. 9-5PM. 548-9000

504 Help Wanted
Office-Clerical BE A Star! Southfield \$600 Fee Paid Love a job where your talents and skill will shine... YOU'LL BE APPRECIATED. Then this suburban secretarial position is yours! Fast paced office varies and many executive functions. And those raises! PERMANENT STAFF PERSONNEL 388-8900

LIKE TO TYPE? \$6300 NEW PAID office light experience. FEE PAID. Zaida 568-4700. KATY TURNER PERSONNEL 1101 18280 W. 10 Mile Rd. SOUTHFIELD

CHUCK MUER'S BLOOMFIELD CHARLEY'S A Most Unique & Unusual Restaurant is looking for experienced personnel. Please apply in person between the hours of 10 AM and 4 PM every day except Sunday and the following day. Cooks & Cook Helpers. Prep. General Utility. Porters. Waitresses, must have previous cocktail experience. Batters/Waitresses, must have previous cocktail experience. Host/Hostess. Full or part-time positions available. Bloomfield Charley's 5656 W. Maple Rd. W. Bloomfield, Michigan. Maple Rd. and Orchard Lake Rd. An Equal Opportunity Employer.

WANT TO BE YOUR OWN BOSS? Farmers Insurance Group of the largest, best openings for Agent Trainers Training will not interfere with your present employment. Call for particulars. 459-8700 Evenings 397-0805 Mr. Loftis

504 Help Wanted
Office-Clerical GIRL part-time, approximately 30 hrs. for general office work in art gallery. Some typing, bookkeeping skills required. Call 544-7314

504 Help Wanted
Office-Clerical SECRETARY Full-time for Synagogue in Oak Park. Accurate typist, shorthand preferred. Must know how to operate Addressograph & Mimeograph machines. Conscientious, self-starter. No courtship. For interview, call during office hours. 9-5PM. 548-9000

504 Help Wanted
Office-Clerical GIRL part-time, approximately 30 hrs. for general office work in art gallery. Some typing, bookkeeping skills required. Call 544-7314

504 Help Wanted
Office-Clerical SECRETARY Full-time for Synagogue in Oak Park. Accurate typist, shorthand preferred. Must know how to operate Addressograph & Mimeograph machines. Conscientious, self-starter. No courtship. For interview, call during office hours. 9-5PM. 548-9000

504 Help Wanted
Office-Clerical BE A Star! Southfield \$600 Fee Paid Love a job where your talents and skill will shine... YOU'LL BE APPRECIATED. Then this suburban secretarial position is yours! Fast paced office varies and many executive functions. And those raises! PERMANENT STAFF PERSONNEL 388-8900

PIZZA MAKER experience, like to work at Dinos in Farmington Hills. Plymouth. Prefer high school student. Pay based on ability, part-time work. MANAGER WANTED for pizzeria, experienced only. Dinos Pizzeria, Farmington area. Pay based on ability. 453-5300

CHUCK MUER'S BLOOMFIELD CHARLEY'S A Most Unique & Unusual Restaurant is looking for experienced personnel. Please apply in person between the hours of 10 AM and 4 PM every day except Sunday and the following day. Cooks & Cook Helpers. Prep. General Utility. Porters. Waitresses, must have previous cocktail experience. Batters/Waitresses, must have previous cocktail experience. Host/Hostess. Full or part-time positions available. Bloomfield Charley's 5656 W. Maple Rd. W. Bloomfield, Michigan. Maple Rd. and Orchard Lake Rd. An Equal Opportunity Employer.

WANT TO BE YOUR OWN BOSS? Farmers Insurance Group of the largest, best openings for Agent Trainers Training will not interfere with your present employment. Call for particulars. 459-8700 Evenings 397-0805 Mr. Loftis

504 Help Wanted
Office-Clerical GIRL part-time, approximately 30 hrs. for general office work in art gallery. Some typing, bookkeeping skills required. Call 544-7314

504 Help Wanted
Office-Clerical SECRETARY Full-time for Synagogue in Oak Park. Accurate typist, shorthand preferred. Must know how to operate Addressograph & Mimeograph machines. Conscientious, self-starter. No courtship. For interview, call during office hours. 9-5PM. 548-9000

504 Help Wanted
Office-Clerical GIRL part-time, approximately 30 hrs. for general office work in art gallery. Some typing, bookkeeping skills required. Call 544-7314

504 Help Wanted
Office-Clerical SECRETARY Full-time for Synagogue in Oak Park. Accurate typist, shorthand preferred. Must know how to operate Addressograph & Mimeograph machines. Conscientious, self-starter. No courtship. For interview, call during office hours. 9-5PM. 548-9000

504 Help Wanted
Office-Clerical BE A Star! Southfield \$600 Fee Paid Love a job where your talents and skill will shine... YOU'LL BE APPRECIATED. Then this suburban secretarial position is yours! Fast paced office varies and many executive functions. And those raises! PERMANENT STAFF PERSONNEL 388-8900

AUTO PARTS store counter help wanted. Experience desired. Will train. Right person 20723 Evergreen Rd. at 8 Mile. HOUSEWIVES HIGH SCHOOL GRADS CO-OP STUDENTS Positions to be filled. COOKS, DISHWASHERS, BUS PERSONS. Day shift, Monday thru Friday, full and part-time. Apply in person only between 2 & 4 PM. BONAZZA 15840 11 Mile, Southfield

CHUCK MUER'S BLOOMFIELD CHARLEY'S A Most Unique & Unusual Restaurant is looking for experienced personnel. Please apply in person between the hours of 10 AM and 4 PM every day except Sunday and the following day. Cooks & Cook Helpers. Prep. General Utility. Porters. Waitresses, must have previous cocktail experience. Batters/Waitresses, must have previous cocktail experience. Host/Hostess. Full or part-time positions available. Bloomfield Charley's 5656 W. Maple Rd. W. Bloomfield, Michigan. Maple Rd. and Orchard Lake Rd. An Equal Opportunity Employer.

WANT TO BE YOUR OWN BOSS? Farmers Insurance Group of the largest, best openings for Agent Trainers Training will not interfere with your present employment. Call for particulars. 459-8700 Evenings 397-0805 Mr. Loftis

504 Help Wanted
Office-Clerical GIRL part-time, approximately 30 hrs. for general office work in art gallery. Some typing, bookkeeping skills required. Call 544-7314

504 Help Wanted
Office-Clerical SECRETARY Full-time for Synagogue in Oak Park. Accurate typist, shorthand preferred. Must know how to operate Addressograph & Mimeograph machines. Conscientious, self-starter. No courtship. For interview, call during office hours. 9-5PM. 548-9000

504 Help Wanted
Office-Clerical GIRL part-time, approximately 30 hrs. for general office work in art gallery. Some typing, bookkeeping skills required. Call 544-7314

504 Help Wanted
Office-Clerical SECRETARY Full-time for Synagogue in Oak Park. Accurate typist, shorthand preferred. Must know how to operate Addressograph & Mimeograph machines. Conscientious, self-starter. No courtship. For interview, call during office hours. 9-5PM. 548-9000

504 Help Wanted
Office-Clerical BE A Star! Southfield \$600 Fee Paid Love a job where your talents and skill will shine... YOU'LL BE APPRECIATED. Then this suburban secretarial position is yours! Fast paced office varies and many executive functions. And those raises! PERMANENT STAFF PERSONNEL 388-8900

MANAGER WANTED for pizzeria, experienced only. Dinos Pizzeria, Farmington area. Pay based on ability. 453-5300. SKILLED MECHANIC should have ability to build cabinetry, weld, paint and electrical wiring. Have high level of mechanical skill. Outstanding opportunity for highly skilled mechanic. Call 549-7070 or mail resume to automotive Conversion Corp. 2566 Industrial Hwy. Troy, 48064. Attention R.L.H.

CHUCK MUER'S BLOOMFIELD CHARLEY'S A Most Unique & Unusual Restaurant is looking for experienced personnel. Please apply in person between the hours of 10 AM and 4 PM every day except Sunday and the following day. Cooks & Cook Helpers. Prep. General Utility. Porters. Waitresses, must have previous cocktail experience. Batters/Waitresses, must have previous cocktail experience. Host/Hostess. Full or part-time positions available. Bloomfield Charley's 5656 W. Maple Rd. W. Bloomfield, Michigan. Maple Rd. and Orchard Lake Rd. An Equal Opportunity Employer.

WANT TO BE YOUR OWN BOSS? Farmers Insurance Group of the largest, best openings for Agent Trainers Training will not interfere with your present employment. Call for particulars. 459-8700 Evenings 397-0805 Mr. Loftis

504 Help Wanted
Office-Clerical GIRL part-time, approximately 30 hrs. for general office work in art gallery. Some typing, bookkeeping skills required. Call 544-7314

504 Help Wanted
Office-Clerical SECRETARY Full-time for Synagogue in Oak Park. Accurate typist, shorthand preferred. Must know how to operate Addressograph & Mimeograph machines. Conscientious, self-starter. No courtship. For interview, call during office hours. 9-5PM. 548-9000

504 Help Wanted
Office-Clerical GIRL part-time, approximately 30 hrs. for general office work in art gallery. Some typing, bookkeeping skills required. Call 544-7314

504 Help Wanted
Office-Clerical SECRETARY Full-time for Synagogue in Oak Park. Accurate typist, shorthand preferred. Must know how to operate Addressograph & Mimeograph machines. Conscientious, self-starter. No courtship. For interview, call during office hours. 9-5PM. 548-9000

504 Help Wanted
Office-Clerical BE A Star! Southfield \$600 Fee Paid Love a job where your talents and skill will shine... YOU'LL BE APPRECIATED. Then this suburban secretarial position is yours! Fast paced office varies and many executive functions. And those raises! PERMANENT STAFF PERSONNEL 388-8900

AUTO PARTS store counter help wanted. Experience desired. Will train. Right person 20723 Evergreen Rd. at 8 Mile. HOUSEWIVES HIGH SCHOOL GRADS CO-OP STUDENTS Positions to be filled. COOKS, DISHWASHERS, BUS PERSONS. Day shift, Monday thru Friday, full and part-time. Apply in person only between 2 & 4 PM. BONAZZA 15840 11 Mile, Southfield

CHUCK MUER'S BLOOMFIELD CHARLEY'S A Most Unique & Unusual Restaurant is looking for experienced personnel. Please apply in person between the hours of 10 AM and 4 PM every day except Sunday and the following day. Cooks & Cook Helpers. Prep. General Utility. Porters. Waitresses, must have previous cocktail experience. Batters/Waitresses, must have previous cocktail experience. Host/Hostess. Full or part-time positions available. Bloomfield Charley's 5656 W. Maple Rd. W. Bloomfield, Michigan. Maple Rd. and Orchard Lake Rd. An Equal Opportunity Employer.

WANT TO BE YOUR OWN BOSS? Farmers Insurance Group of the largest, best openings for Agent Trainers Training will not interfere with your present employment. Call for particulars. 459-8700 Evenings 397-0805 Mr. Loftis

504 Help Wanted
Office-Clerical GIRL part-time, approximately 30 hrs. for general office work in art gallery. Some typing, bookkeeping skills required. Call 544-7314

504 Help Wanted
Office-Clerical SECRETARY Full-time for Synagogue in Oak Park. Accurate typist, shorthand preferred. Must know how to operate Addressograph & Mimeograph machines. Conscientious, self-starter. No courtship. For interview, call during office hours. 9-5PM. 548-9000

504 Help Wanted
Office-Clerical GIRL part-time, approximately 30 hrs. for general office work in art gallery. Some typing, bookkeeping skills required. Call 544-7314

504 Help Wanted
Office-Clerical SECRETARY Full-time for Synagogue in Oak Park. Accurate typist, shorthand preferred. Must know how to operate Addressograph & Mimeograph machines. Conscientious, self-starter. No courtship. For interview, call during office hours. 9-5PM. 548-9000

504 Help Wanted
Office-Clerical BE A Star! Southfield \$600 Fee Paid Love a job where your talents and skill will shine... YOU'LL BE APPRECIATED. Then this suburban secretarial position is yours! Fast paced office varies and many executive functions. And those raises! PERMANENT STAFF PERSONNEL 388-8900

MANAGER WANTED for pizzeria, experienced only. Dinos Pizzeria, Farmington area. Pay based on ability. 453-5300. SKILLED MECHANIC should have ability to build cabinetry, weld, paint and electrical wiring. Have high level of mechanical skill. Outstanding opportunity for highly skilled mechanic. Call 549-7070 or mail resume to automotive Conversion Corp. 2566 Industrial Hwy. Troy, 48064. Attention R.L.H.

CHUCK MUER'S BLOOMFIELD CHARLEY'S A Most Unique & Unusual Restaurant is looking for experienced personnel. Please apply in person between the hours of 10 AM and 4 PM every day except Sunday and the following day. Cooks & Cook Helpers. Prep. General Utility. Porters. Waitresses, must have previous cocktail experience. Batters/Waitresses, must have previous cocktail experience. Host/Hostess. Full or part-time positions available. Bloomfield Charley's 5656 W. Maple Rd. W. Bloomfield, Michigan. Maple Rd. and Orchard Lake Rd. An Equal Opportunity Employer.

WANT TO BE YOUR OWN BOSS? Farmers Insurance Group of the largest, best openings for Agent Trainers Training will not interfere with your present employment. Call for particulars. 459-8700 Evenings 397-0805 Mr. Loftis

504 Help Wanted
Office-Clerical GIRL part-time, approximately 30 hrs. for general office work in art gallery. Some typing, bookkeeping skills required. Call 544-7314

504 Help Wanted
Office-Clerical SECRETARY Full-time for Synagogue in Oak Park. Accurate typist, shorthand preferred. Must know how to operate Addressograph & Mimeograph machines. Conscientious, self-starter. No courtship. For interview, call during office hours. 9-5PM. 548-9000

504 Help Wanted
Office-Clerical GIRL part-time, approximately 30 hrs. for general office work in art gallery. Some typing, bookkeeping skills required. Call 544-7314

504 Help Wanted
Office-Clerical SECRETARY Full-time for Synagogue in Oak Park. Accurate typist, shorthand preferred. Must know how to operate Addressograph & Mimeograph machines. Conscientious, self-starter. No courtship. For interview, call during office hours. 9-5PM. 548-9000

504 Help Wanted
Office-Clerical BE A Star! Southfield \$600 Fee Paid Love a job where your talents and skill will shine... YOU'LL BE APPRECIATED. Then this suburban secretarial position is yours! Fast paced office varies and many executive functions. And those raises! PERMANENT STAFF PERSONNEL 388-8900

AUTO PARTS store counter help wanted. Experience desired. Will train. Right person 20723 Evergreen Rd. at 8 Mile. HOUSEWIVES HIGH SCHOOL GRADS CO-OP STUDENTS Positions to be filled. COOKS, DISHWASHERS, BUS PERSONS. Day shift, Monday thru Friday, full and part-time. Apply in person only between 2 & 4 PM. BONAZZA 15840 11 Mile, Southfield

CHUCK MUER'S BLOOMFIELD CHARLEY'S A Most Unique & Unusual Restaurant is looking for experienced personnel. Please apply in person between the hours of 10 AM and 4 PM every day except Sunday and the following day. Cooks & Cook Helpers. Prep. General Utility. Porters. Waitresses, must have previous cocktail experience. Batters/Waitresses, must have previous cocktail experience. Host/Hostess. Full or part-time positions available. Bloomfield Charley's 5656 W. Maple Rd. W. Bloomfield, Michigan. Maple Rd. and Orchard Lake Rd. An Equal Opportunity Employer.

WANT TO BE YOUR OWN BOSS? Farmers Insurance Group of the largest, best openings for Agent Trainers Training will not interfere with your present employment. Call for particulars. 459-8700 Evenings 397-0805 Mr. Loftis

504 Help Wanted
Office-Clerical GIRL part-time, approximately 30 hrs. for general office work in art gallery. Some typing, bookkeeping skills required. Call 544-7314

504 Help Wanted
Office-Clerical SECRETARY Full-time for Synagogue in Oak Park. Accurate typist, shorthand preferred. Must know how to operate Addressograph & Mimeograph machines. Conscientious, self-starter. No courtship. For interview, call during office hours. 9-5PM. 548-9000

504 Help Wanted
Office-Clerical GIRL part-time, approximately 30 hrs. for general office work in art gallery. Some typing, bookkeeping skills required. Call 544-7314

504 Help Wanted
Office-Clerical SECRETARY Full-time for Synagogue in Oak Park. Accurate typist, shorthand preferred. Must know how to operate Addressograph & Mimeograph machines. Conscientious, self-starter. No courtship. For interview, call during office hours. 9-5PM. 548-9000

504 Help Wanted
Office-Clerical BE A Star! Southfield \$600 Fee Paid Love a job where your talents and skill will shine... YOU'LL BE APPRECIATED. Then this suburban secretarial position is yours! Fast paced office varies and many executive functions. And those raises! PERMANENT STAFF PERSONNEL 388-8900

MANAGER WANTED for pizzeria, experienced only. Dinos Pizzeria, Farmington area. Pay based on ability. 453-5300. SKILLED MECHANIC should have ability to build cabinetry, weld, paint and electrical wiring. Have high level of mechanical skill. Outstanding opportunity for highly skilled mechanic. Call 549-7070 or mail resume to automotive Conversion Corp. 2566 Industrial Hwy. Troy, 48064. Attention R.L.H.

CHUCK MUER'S BLOOMFIELD CHARLEY'S A Most Unique & Unusual Restaurant is looking for experienced personnel. Please apply in person between the hours of 10 AM and 4 PM every day except Sunday and the following day. Cooks & Cook Helpers. Prep. General Utility. Porters. Waitresses, must have previous cocktail experience. Batters/Waitresses, must have previous cocktail experience. Host/Hostess. Full or part-time positions available. Bloomfield Charley's 5656 W. Maple Rd. W. Bloomfield, Michigan. Maple Rd. and Orchard Lake Rd. An Equal Opportunity Employer.

504 Help Wanted Office-Clerical

SECRETARY TYPING & shorthand ability, some bookkeeping & reception. For interview, call 349-5320

SECRETARIES TYPE 50

SHORTHAND 80 Any experience qualifies you. We have several openings for temporary work. Choose your days and locations. Call Gayle or come in.

TEMPORARY STAFF

WARD CLERK, must type. Full-time afternoons. Apply ARNOLD HOME, 1820 W. 7th, KE1-4000, Ext. 38

CASHIER RECEPTIONIST

Position in Consumer Finance field. Position requires to greet and interview customers, receive payment, handle phone calls. A variety of work that is different enough to make every minute interesting in pleasant office in Ford & Middle belt area.

Previous experience not necessary, but competence in this type work expected. Phone Mr. Doring 261-0202 Capital Financial Services, 28684 Ford Rd., Garden City. An Equal Opportunity Employer

ACCOUNTING CLERK

Excellent opening for experienced Accounting Clerk with Associates Degree in Accounting. We offer an excellent opportunity in a progressive company. Good salary and liberal employee benefits. Send resume or call Mr. Battyes 349-6700

GUARDIAN INDUSTRIES

43043 W. 9 Mile Rd. NORTHWILLE, 48167

STALLION SHOW TICKET WINNER

Mrs. Loretta Martel 7046 Burnly Garden City, MI 48135

CONGRATULATIONS!

LEGAL SECRETARY experienced only shorthand and typing, good salary and benefits. Southfield. Call Mrs. Norman, 424-8000

GENERAL OFFICE

Work in general office of nationally known life insurance company located in Southfield. Evergreen, 10 Mile area. Good typing skills and mathematical aptitude required. Some college background preferred. Not required. Good start up salary. Company benefits. 5 day 35 hour week. For interview call Mr. McManus Weekdays after 9 AM 353-2210

TROY RESIDENTS

NEED EXTRA MONEY Temporary Work Available IN ALL AREAS

TOP WAGES INTERESTING ASSIGNMENTS Secretaries Stenos Typists Accounting Clerks General Office Skills For Your Convenience

TROY OFFICE 849-4159 Tues, Wed, Thur 9 AM to 2 PM 2100 W. Big Beaver Rd., Suite 110

Witt Services

SECRETARY/RECEPTIONIST for small manufacturing company. No shorthand salary approximately \$600 a month plus company paid benefits. Reply Attention: Ms. Holmes, P.O. Box 2068, Livonia Post Office, 48150

BOOKKEEPER

EXPERIENCED Payroll, Receivables, Payables, Commissions, Payroll taxes, Sales taxes, Postings, etc. Western Wayne area. Please call between 8:30 AM - 5 PM, 728-2400

ADMINISTRATIVE SECRETARY

With top-notch skills required by a small manufacturing firm located in Redford. Typing Engineering or manufacturing related background helpful. 5 years experience. 352-1100

STAHM MFG.

CLERK-TYPIST PART-TIME Must be accurate. Neat and good communications skills. Southfield area. 356-1100

STENOGRAPHER/RECEPTIONIST

Must be accurate Neat and good communications skills. Southfield area. 352-7180

MANPOWER

Accounts Receivable & Accounts Payable Clerk. Experienced only. Full-time, permanent position, Novi area. Call Miss Harrier weekdays between 10 AM and 3 PM. 349-5000

ACCOUNTANT FULL-TIME

CPA Firm, Degree, No Experience necessary. Box 241, Observer & Eccentric Newspapers, 36251 Schoolcraft, Livonia, Michigan 48150.

INSURANCE

Commercial Property Rate, experienced. Excellent fringe benefits. Kemper Insurance Southfield 353-300 Ext. 40

An Equal Opportunity - Affirmative Action Employer

ACCOUNTING CLERK

Must be accurate Neat and good communications skills. Southfield area. 352-7180

MANPOWER

Accounts Receivable & Accounts Payable Clerk. Experienced only. Full-time, permanent position, Novi area. Call Miss Harrier weekdays between 10 AM and 3 PM. 349-5000

ACCOUNTANT FULL-TIME

CPA Firm, Degree, No Experience necessary. Box 241, Observer & Eccentric Newspapers, 36251 Schoolcraft, Livonia, Michigan 48150.

INSURANCE

Commercial Property Rate, experienced. Excellent fringe benefits. Kemper Insurance Southfield 353-300 Ext. 40

An Equal Opportunity - Affirmative Action Employer

ACCOUNTING CLERK

Must be accurate Neat and good communications skills. Southfield area. 352-7180

MANPOWER

Accounts Receivable & Accounts Payable Clerk. Experienced only. Full-time, permanent position, Novi area. Call Miss Harrier weekdays between 10 AM and 3 PM. 349-5000

ACCOUNTANT FULL-TIME

CPA Firm, Degree, No Experience necessary. Box 241, Observer & Eccentric Newspapers, 36251 Schoolcraft, Livonia, Michigan 48150.

504 Help Wanted Office-Clerical

HAVE GOOD SKILLS? Secretaries Typists Required for temporary assignments in Northwest Suburban Areas. Apply at: SOMEBODY-SOMETIME Detroit 272-8500 Dearborn 565-5300 Mad. Hrs. 545-1700

CLERK - TYPIST

Beginner. Excellent opportunity for girl wanting to learn General Office work. Must be neat, dependable, type a minimum of 45 wpm. Apply between 9 AM-12 PM at GILSON-AYRES INC. at GILSON-AYRES INC. 421-9406

FILE CLERK

Must be quick to learn, pleasant, hard working and reliable. Monday through Friday, 8 hour day as filing and mail clerk. Farmington Hills area. Call 478-0009

Albin Industries

BOOKKEEPER through General Ledger and preparation of financial statement U. of D. AREA. KING REALTY 342-8600

SECRETARY

Experienced. Approximately 20 hours per week. Typing and shorthand essential. Excellent salary. Livonia area. Call for interview, ask for Mr. Lazzara 427-5500

An Equal Opportunity Employer

CLERK TYPIST

Accurate typing and record keeping skills a must. Dictaphone experience helpful. Salary \$6,880 year. Must be Farmington Hills resident and employed or under employment for 30 days. City of Farmington Hills, 31555 Eleven Mile Rd. 474-6115

ACCOUNTS PAYABLE CLERK

Farmington area. Must type 50 wpm or better. Experienced. Reply Box 236, Observer & Eccentric Newspapers, 36251 Schoolcraft, Livonia, Michigan 48150

CLERK

Sharp Gal over 35 with good typing ability for position in Farmington office. Previous office experience required. Monday thru Friday. Own transportation. Starting at \$120. 474-7511

INSURANCE SECRETARY

Experienced. Homeowners & Auto Rating. Typing General Agency. Bloomfield Hills location. 844-7161

Temporary Assignments

MAG-CARD TYPIST & MIST TYPIST Call 967-0336 For Interview

Witt Services

SOMERSET MALL AREA TROY SECRETARY for District office of International firm. Experienced, mature individual with exceptional typing and shorthand skills. Capable of maintaining small 3 man office. Excellent working conditions and fringe benefits. An equal opportunity employer. Send resume and salary requirements to Box 230, Observer & Eccentric Newspapers, 36251 Schoolcraft, Livonia, Michigan 48150

LEGAL Secretaries

We have many fine openings for experienced legal secretaries. Fee paid by employer. Ask for Grace HILLSTROM & ROSS AGENCY Southfield 557-3007

PART-TIME

nights 5 PM - 9 PM All day Saturdays. General Office. Telephone 937-1300

LADIES

NEED EXTRA MONEY? IMMEDIATE TEMP OPENINGS DAY, WEEK OR LONGER

FOR Secretaries

Stenos Typists Acctg. Clerks Gnr'l. Office Skills Call 967-0336 & Ask for office nearest you

FOR YOUR CONVENIENCE

Interviewing Offices OAK PARK LIVONIA TROY MT CLEMENS DEARBORN WYANDOTTE DETROIT

Witt Services

PART-TIME Executive secretary, 25 hrs. experience necessary, typing shorthand. Birmingham area. Afternoons, 484-5866

TYPISTS STENOS SECRETARIES KEYPUNCH OPERS.

Break out of the rut. Go places. Meet people and earn money at the same time. Work for MANPOWER and earn for Christmas now. Many interesting assignments. No fees. Apply 9am-3:30pm Mon thru Fri. 20049 S. Mi. at Beech Dale. 29256 Ryan Rd. at 12 Mile. Free, 24 Hr. Accident & Illness Protection. Low Cost Medical Protection

MANPOWER

Temporary Help Service: An Equal Opportunity Employer

INSURANCE AGENCY

seeks career minded person with experience in commercial lines. Office skills necessary. Call Dobson-Mcomber Agency, Ann Arbor 963-9314

506 Help Wanted Sales

TRUCK SALESMAN Previous or related experience required. Good traffic, excellent opportunity. Apply at our Truck Department. COOK-FARR FORD 10 Mile & Greenfield 399-6600

FULL OR PART-TIME opportunity

earn \$200 weekly. Good traffic, excellent opportunity. Call 361-2762 An Equal Opportunity Employer

COOK-FARR FORD

10 Mile & Greenfield 399-6600

INSURANCE

Commercial Property Rate, experienced. Excellent fringe benefits. Kemper Insurance Southfield 353-300 Ext. 40

An Equal Opportunity - Affirmative Action Employer

ACCOUNTING CLERK

Must be accurate Neat and good communications skills. Southfield area. 352-7180

MANPOWER

Accounts Receivable & Accounts Payable Clerk. Experienced only. Full-time, permanent position, Novi area. Call Miss Harrier weekdays between 10 AM and 3 PM. 349-5000

ACCOUNTANT FULL-TIME

CPA Firm, Degree, No Experience necessary. Box 241, Observer & Eccentric Newspapers, 36251 Schoolcraft, Livonia, Michigan 48150.

506 Help Wanted Sales

YOUNG PEOPLE Would You Work For \$933 MO

IF YOU ARE AGGRESSIVE, WILLING TO TRAVEL, & CAN START IMMEDIATELY, THEN THE ABOVE & MUCH MORE CAN BE YOURS. 424-8431

SALESLADY

Ladies' Fashion Apparel Shop, Oak Park Road, steady full-time for experienced person. No night work, benefits, also will train good prospects for management and buying. 544-3500

BEELINE FASHIONS

part-time, 7 lucrative helpers. Free fashion, full-time opportunity. 421-9406

THE NEW WEST

Blomfield office of Earl Keim Realty, one of 29 Earl Keim offices, invites you to inspect our facilities and examine your future potential with us in the field of residential Real Estate Sales in the prime markets of West Bloomfield, Farmington, Birmingham, Franklin and the Lakes. If you have the need to succeed, we can provide you with the office training, and selling tools to help you obtain your goals. For appointment, call Jim Morse at 681-5700

PART OR FULL-TIME distributors

needed to market leading nutritional programs that are guaranteed or natural cosmetics. Qualified for bonus car & early retirement. Call Now. 352-5555

SALES REPRESENTATIVE

Salary plus bonus. We are the largest, direct-to-the-business community supplier of paper goods and forms in the United States, serving the most prestigious financial and commercial accounts in the country. We seek the above average, self-starter type individual with some business background. Sales, purchasing, or banking are ideal. We offer a career opportunity with extensive training and a future that has unlimited potential. Both financial and for advancement. We will pay salary and bonus in the \$11,000 range with the opportunity for straight commission. Send resume in confidence to CURTIS 1000 P.O. Box 547 Plymouth MI 48170 459-2070 An Equal Opportunity Employer

CLERK TYPIST

Sharp Gal over 35 with good typing ability for position in Farmington office. Previous office experience required. Monday thru Friday. Own transportation. Starting at \$120. 474-7511

INSURANCE SECRETARY

Experienced. Homeowners & Auto Rating. Typing General Agency. Bloomfield Hills location. 844-7161

Temporary Assignments

MAG-CARD TYPIST & MIST TYPIST Call 967-0336 For Interview

Witt Services

SOMERSET MALL AREA TROY SECRETARY for District office of International firm. Experienced, mature individual with exceptional typing and shorthand skills. Capable of maintaining small 3 man office. Excellent working conditions and fringe benefits. An equal opportunity employer. Send resume and salary requirements to Box 230, Observer & Eccentric Newspapers, 36251 Schoolcraft, Livonia, Michigan 48150

LEGAL Secretaries

We have many fine openings for experienced legal secretaries. Fee paid by employer. Ask for Grace HILLSTROM & ROSS AGENCY Southfield 557-3007

PART-TIME

nights 5 PM - 9 PM All day Saturdays. General Office. Telephone 937-1300

LADIES

NEED EXTRA MONEY? IMMEDIATE TEMP OPENINGS DAY, WEEK OR LONGER

FOR Secretaries

Stenos Typists Acctg. Clerks Gnr'l. Office Skills Call 967-0336 & Ask for office nearest you

FOR YOUR CONVENIENCE

Interviewing Offices OAK PARK LIVONIA TROY MT CLEMENS DEARBORN WYANDOTTE DETROIT

Witt Services

PART-TIME Executive secretary, 25 hrs. experience necessary, typing shorthand. Birmingham area. Afternoons, 484-5866

TYPISTS STENOS SECRETARIES KEYPUNCH OPERS.

Break out of the rut. Go places. Meet people and earn money at the same time. Work for MANPOWER and earn for Christmas now. Many interesting assignments. No fees. Apply 9am-3:30pm Mon thru Fri. 20049 S. Mi. at Beech Dale. 29256 Ryan Rd. at 12 Mile. Free, 24 Hr. Accident & Illness Protection. Low Cost Medical Protection

MANPOWER

Temporary Help Service: An Equal Opportunity Employer

INSURANCE AGENCY

seeks career minded person with experience in commercial lines. Office skills necessary. Call Dobson-Mcomber Agency, Ann Arbor 963-9314

506 Help Wanted Sales

TRUCK SALESMAN Previous or related experience required. Good traffic, excellent opportunity. Apply at our Truck Department. COOK-FARR FORD 10 Mile & Greenfield 399-6600

FULL OR PART-TIME opportunity

earn \$200 weekly. Good traffic, excellent opportunity. Call 361-2762 An Equal Opportunity Employer

COOK-FARR FORD

10 Mile & Greenfield 399-6600

INSURANCE

Commercial Property Rate, experienced. Excellent fringe benefits. Kemper Insurance Southfield 353-300 Ext. 40

An Equal Opportunity - Affirmative Action Employer

ACCOUNTING CLERK

Must be accurate Neat and good communications skills. Southfield area. 352-7180

MANPOWER

Accounts Receivable & Accounts Payable Clerk. Experienced only. Full-time, permanent position, Novi area. Call Miss Harrier weekdays between 10 AM and 3 PM. 349-5000

ACCOUNTANT FULL-TIME

CPA Firm, Degree, No Experience necessary. Box 241, Observer & Eccentric Newspapers, 36251 Schoolcraft, Livonia, Michigan 48150.

506 Help Wanted Sales

SALES MEN & WOMEN FULL & PART-TIME For Christmas Season Apply in Person HUGHES HATCHER WESTLAND CENTER (Wayne & Warren Rds.)

PART-TIME saleslady needed to sell Ski clothing. Apply in person between 10 AM and 2 PM. Mountain Shop, 28572 Orchard Lake Road, Farmington Hills

AVON

EARN WITHOUT LEAVING YOUR APT BUILDING. Become an Avon Representative. There may be an opening in your building. Work your own hours. Call NOW: 334-2109 352-2926 422-2252 427-4000

SALES HELP WANTED

Southfield Minnesota Fabrics, 11 Mile & Lahser. Immediate opening for full-time & part-time evening Sales Clerks. Prefer 19 yrs. of age or older. Apply in person. No phone calls, please. 477-1300

REAL ESTATE

CENTURY 21, well established broker, is desirous of hiring a few real estate sales associates. Variety of CENTURY 21 real estate courses available to assist in desired. Highest commission program. Sales Associate controls his own advertising. Call for details and confidential interview. 478-5900

SALES LADY, full-time. Selling experience preferred but not necessary. Homemaker Shops, Tel-12 Mall, Southfield. 353-9192

SWITCHBOARD OPERATOR

Experience, 12 to 16 hours, 2 or 3 days afternoons. Birmingham area. 843-7002

PART-TIME TYPIST

On call for creative consulting agency in Birmingham. Good salary and benefits. Call 604-0595

RETIRED TOOL MAKER

to do parts. Lathes work. Apply Omega Die Co., 13135 Wayne Rd., Livonia. 352-0580

FULL - PART-TIME

We need women over 28 to clean private residences near their own homes. 9 AM to 2 PM, \$3 per hour. Must be bondable and have own transportation. Reputable company. 477-5307

LADY HANDY WITH NEEDLE

To sew & repair men's & women's clothes for cleaners. Days, evenings, 3-5 hours per day. Farmington Hills. 476-2222

STUDENT, part-time driver for TV shop

Excellent driving record. Apply 28915 Joy Road, Westland. 478-2222

COUNTER GIRL wanted

for ice cream parlor. 14 Mile Midfield area. Must be 18. Call after 3 PM. 351-3799

Young Men & Women

needed for telephone soliciting, (10 AM to 2 PM - or 5 PM to 9 PM) Excellent salary plus commission. 27576 Schoolcraft at Inker, Livonia. 522-5064

SOUTHFIELD BASED Mortgage Co.

is looking for Part-time mortgage collector. Must have car. Office in collection. Call 353-8700

SOUTHFIELD BASED Mortgage Co.

has hired individual as Part-time messenger. 353-6700

PART-TIME help needed

Experienced pizza maker for weekends. Mid-Town Pizzeria. 421-4388

GOOD SERVICE station attendants

for part-time weekends. Pump gas only at modern service station. Working conditions must be 18 or over. Retirees encouraged to apply. Shell Station, 27831 Orchard Lake Rd. at 12 Mile. 464-0624

FEMALES, 9:15 AM to 1:15 PM

Monday through Friday. Delivering lunches. Must have car. Southfield, Vassel's Catering. 352-6926

SECRETARY - PART-TIME

Plymouth Call between 9 AM and noon. 453-2904

508 Help Wanted Domestic

MATURE WOMAN to assist elderly person. Must have car. Southfield, Plymouth area. 453-2205

BABY SITTER/HOUSEKEEPER for Southfield doctor's family. Own transportation, references. One year old baby. 358-3077

HOUSECLEANING, Monday, Wednesday, Friday, 10:30-3:00

hour. Own transportation. References. 352-1148

BABY SITTER for infant

My home. Light housekeeping, 5 days, references, salary negotiable. Call Center, Warren area. 459-4075

WANTED - a live in baby sitter

in exchange for room and board. More for home than wages. 842-8794

HOUSEKEEPER

Mature woman with no family obligations. Must be neat, clean, cook & do laundry for family of 7. Some baby-sitting required. Mon thru Fri, 12-4 PM. Own transportation. Salary negotiable. Farmington Hills. 626-1781

LIVE-IN SITTER wanted

711 Misc. For Sale Wayne County

SINGER, zig-zag sewing machines, from \$35. Kirby vacuums from \$39. Royal typewriters from \$29. A.M. 422-2131

BASEMENT SALE 30 in. stove, chairs, drapes, spreads, clothing, misc. Nov. 8th through 10th. 10AM-5PM. 1609 Hix S. of 3 Mi. Lionville. 422-3111

CHRISTMAS BOUTIQUE Sat. Nov. 13th. 10AM-4PM. 40 products, custom craftsman selling hand-crafted items. 3001 Marquette, Westland. East of Wayne. South of Ford. 422-3111

AQUARIUMS 55 gallon \$125. Hexagon. 15 gallon \$35. Both with 200 watt pump, filter, lights. 425-6783

EUREKA upright vacuum, 425-6783

THE PIEGEL SCHOOL PTO has table space available for Christmas party and Craft Show. Saturday, December 4th. 9:30AM-3:00PM. Persons interested in reserving space may call Mrs. Quinn. 425-5432

PINBALLS FOSSBILLS, JUKE BOXES, POOL TABLES, CIGARETTES, CANDY & POP. MGA. 561-6818

Scissors Jack & Dixon grass clipper. Best offer. 533-4514

ELECTRIC right hand chair, 13 steps, excellent condition. \$230. 425-2131

LARGE VICTORIAN DOLL House. \$375. 349-3473

SINGER TREADLE SEWING MACHINE with attachments. Patent 1981. Penney's. Portable. Humidifier. Call. 425-3764

TWO GARAGE Doors, steel, tilt type. 15x7. Excellent condition. First \$75 takes. 533-1869

HOUSEHOLD SALE, everything must go. Lawn equipment, pool table, all furniture. All excellent. After 5:30 PM. 525-5172

LeCOULTRE watch, man's. 14 karat. 17 jewels. Memorex Precision instrument, never worn. 425-2275

SPANISH Dinettes with 6 chairs, black vinyl swivel rocker with wood trim. \$75 each. Graves Skis with Bessner bindings. 1971 Honda 750. with 900 cc. new. 425-2273

GARAGE SALE, many misc. relaxation items, washer & dryer, w/air. off 1400 Brookfield, Livonia. 425-5283

STEEL GARAGE door, one piece, double car. \$100 or make offer. 425-5283

FIVE PIECE dinette set, Brohill #23. Wedding gown size 11. \$85. white Borgona coat with pink collar. Sears 3 HP air compressor. \$250. like new. 1971 Honda 750. with 900 cc. new. 425-2273

712 Business & Office Equipment

SMITH CORONA, 1972, portable electric typewriter with carrying case. Excellent condition. \$45. 642-5114

FURNITURE Representative has 1 week showroom samples of traditional fine Mt. Airy walnut desk, credenza and executive chair. Call. 651-3555

OFFICE FURNITURE and library tables for sale. 557-4150

SHELVING PALLET racks, ladders, used heavy duty. Also corrugated box boxes. Weekdays 8:30 AM-11:30 AM. Eddie. 313-693-2009

I.B.M. EXECUTIVE typewriter, like new. \$600. 424-8230

DELUXE OFFICE FURNITURE, all like new. Executive desk, secretary desk, executive posture chair, secretary chair, 4 arm chairs, credenza, lamps. Closing office. 642-4470

NATIONAL CASH REGISTER for gas station or other business, good condition. \$200. Southfield area. 358-2598

TWO fireproof file cabinets, 2 drawer. Large size. mint condition. make offer. 557-9965

713 Business & Office Equipment

But you must call the Promotion Dept. of The Observer & Eccentric by 5 p.m., Tuesday, November 9, 1976, to claim your TWO FREE TICKETS TO THE ROYAL LIP JZZAN STALLION SHOW at Olympia Stadium 261-8600, ext. 209.

CONGRATULATIONS!

BEAUTIFUL HAND CARVED MAHOGANY Executive Desk. \$4,313. \$900. 689-5099

ROGERS & HOFFMAN SIGN CO. Offers This Month's Special ON MAGNETIC SIGNS. 20x22. \$35. ALL SIZES & COLORS. \$35. 455-2869

MISC BUSINESS and office equipment for immediate sale. Contact between 10-5, Mon-Thurs. 539-5533

VIDEOTAPE COLOR Recorder, 1/2 inch Sony portable with 1800 Sony Colored camera, Tables, Etc. \$1,100. new. 478-3530

DELUXE EXECUTIVE Office Suite, 30x70 Desk, 30x82 Credenza, 30x72 Chair. Like New. Also 19x40 Desk, 30x72 Table. Storage cabinet, Stacking arm chairs. Closing office. 478-3530

OFFICE FURNITURE, desks, files, chairs, drafting tables, stools & equipment. Much misc. Private. 729-8754

BEAUTY SALON equipment, excellent condition. Styling chairs \$100. Dryers \$100. Tint machine \$100. Shampoo sections with bowls \$175. Misc. 453-8550 or 486-9555

714 Lawn-Garden & Farm Equipment

JACOBSON 30" mower with gangs, \$180. Attached trailer, \$25. Leaf sweeper, \$18. Toro with snow blower, \$35. 12 ft. blower. \$100. 18" blower. \$120. \$30. 20" blower. \$150. \$30. 24" blower. \$180. \$30. 28" blower. \$210. \$30. 32" blower. \$240. \$30. 36" blower. \$270. \$30. 40" blower. \$300. \$30. 44" blower. \$330. \$30. 48" blower. \$360. \$30. 52" blower. \$390. \$30. 56" blower. \$420. \$30. 60" blower. \$450. \$30. 64" blower. \$480. \$30. 68" blower. \$510. \$30. 72" blower. \$540. \$30. 76" blower. \$570. \$30. 80" blower. \$600. \$30. 84" blower. \$630. \$30. 88" blower. \$660. \$30. 92" blower. \$690. \$30. 96" blower. \$720. \$30. 100" blower. \$750. \$30. 104" blower. \$780. \$30. 108" blower. \$810. \$30. 112" blower. \$840. \$30. 116" blower. \$870. \$30. 120" blower. \$900. \$30. 124" blower. \$930. \$30. 128" blower. \$960. \$30. 132" blower. \$990. \$30. 136" blower. \$1020. \$30. 140" blower. \$1050. \$30. 144" blower. \$1080. \$30. 148" blower. \$1110. \$30. 152" blower. \$1140. \$30. 156" blower. \$1170. \$30. 160" blower. \$1200. \$30. 164" blower. \$1230. \$30. 168" blower. \$1260. \$30. 172" blower. \$1290. \$30. 176" blower. \$1320. \$30. 180" blower. \$1350. \$30. 184" blower. \$1380. \$30. 188" blower. \$1410. \$30. 192" blower. \$1440. \$30. 196" blower. \$1470. \$30. 200" blower. \$1500. \$30. 204" blower. \$1530. \$30. 208" blower. \$1560. \$30. 212" blower. \$1590. \$30. 216" blower. \$1620. \$30. 220" blower. \$1650. \$30. 224" blower. \$1680. \$30. 228" blower. \$1710. \$30. 232" blower. \$1740. \$30. 236" blower. \$1770. \$30. 240" blower. \$1800. \$30. 244" blower. \$1830. \$30. 248" blower. \$1860. \$30. 252" blower. \$1890. \$30. 256" blower. \$1920. \$30. 260" blower. \$1950. \$30. 264" blower. \$1980. \$30. 268" blower. \$2010. \$30. 272" blower. \$2040. \$30. 276" blower. \$2070. \$30. 280" blower. \$2100. \$30. 284" blower. \$2130. \$30. 288" blower. \$2160. \$30. 292" blower. \$2190. \$30. 296" blower. \$2220. \$30. 300" blower. \$2250. \$30. 304" blower. \$2280. \$30. 308" blower. \$2310. \$30. 312" blower. \$2340. \$30. 316" blower. \$2370. \$30. 320" blower. \$2400. \$30. 324" blower. \$2430. \$30. 328" blower. \$2460. \$30. 332" blower. \$2490. \$30. 336" blower. \$2520. \$30. 340" blower. \$2550. \$30. 344" blower. \$2580. \$30. 348" blower. \$2610. \$30. 352" blower. \$2640. \$30. 356" blower. \$2670. \$30. 360" blower. \$2700. \$30. 364" blower. \$2730. \$30. 368" blower. \$2760. \$30. 372" blower. \$2790. \$30. 376" blower. \$2820. \$30. 380" blower. \$2850. \$30. 384" blower. \$2880. \$30. 388" blower. \$2910. \$30. 392" blower. \$2940. \$30. 396" blower. \$2970. \$30. 400" blower. \$3000. \$30. 404" blower. \$3030. \$30. 408" blower. \$3060. \$30. 412" blower. \$3090. \$30. 416" blower. \$3120. \$30. 420" blower. \$3150. \$30. 424" blower. \$3180. \$30. 428" blower. \$3210. \$30. 432" blower. \$3240. \$30. 436" blower. \$3270. \$30. 440" blower. \$3300. \$30. 444" blower. \$3330. \$30. 448" blower. \$3360. \$30. 452" blower. \$3390. \$30. 456" blower. \$3420. \$30. 460" blower. \$3450. \$30. 464" blower. \$3480. \$30. 468" blower. \$3510. \$30. 472" blower. \$3540. \$30. 476" blower. \$3570. \$30. 480" blower. \$3600. \$30. 484" blower. \$3630. \$30. 488" blower. \$3660. \$30. 492" blower. \$3690. \$30. 496" blower. \$3720. \$30. 500" blower. \$3750. \$30. 504" blower. \$3780. \$30. 508" blower. \$3810. \$30. 512" blower. \$3840. \$30. 516" blower. \$3870. \$30. 520" blower. \$3900. \$30. 524" blower. \$3930. \$30. 528" blower. \$3960. \$30. 532" blower. \$3990. \$30. 536" blower. \$4020. \$30. 540" blower. \$4050. \$30. 544" blower. \$4080. \$30. 548" blower. \$4110. \$30. 552" blower. \$4140. \$30. 556" blower. \$4170. \$30. 560" blower. \$4200. \$30. 564" blower. \$4230. \$30. 568" blower. \$4260. \$30. 572" blower. \$4290. \$30. 576" blower. \$4320. \$30. 580" blower. \$4350. \$30. 584" blower. \$4380. \$30. 588" blower. \$4410. \$30. 592" blower. \$4440. \$30. 596" blower. \$4470. \$30. 600" blower. \$4500. \$30. 604" blower. \$4530. \$30. 608" blower. \$4560. \$30. 612" blower. \$4590. \$30. 616" blower. \$4620. \$30. 620" blower. \$4650. \$30. 624" blower. \$4680. \$30. 628" blower. \$4710. \$30. 632" blower. \$4740. \$30. 636" blower. \$4770. \$30. 640" blower. \$4800. \$30. 644" blower. \$4830. \$30. 648" blower. \$4860. \$30. 652" blower. \$4890. \$30. 656" blower. \$4920. \$30. 660" blower. \$4950. \$30. 664" blower. \$4980. \$30. 668" blower. \$5010. \$30. 672" blower. \$5040. \$30. 676" blower. \$5070. \$30. 680" blower. \$5100. \$30. 684" blower. \$5130. \$30. 688" blower. \$5160. \$30. 692" blower. \$5190. \$30. 696" blower. \$5220. \$30. 700" blower. \$5250. \$30. 704" blower. \$5280. \$30. 708" blower. \$5310. \$30. 712" blower. \$5340. \$30. 716" blower. \$5370. \$30. 720" blower. \$5400. \$30. 724" blower. \$5430. \$30. 728" blower. \$5460. \$30. 732" blower. \$5490. \$30. 736" blower. \$5520. \$30. 740" blower. \$5550. \$30. 744" blower. \$5580. \$30. 748" blower. \$5610. \$30. 752" blower. \$5640. \$30. 756" blower. \$5670. \$30. 760" blower. \$5700. \$30. 764" blower. \$5730. \$30. 768" blower. \$5760. \$30. 772" blower. \$5790. \$30. 776" blower. \$5820. \$30. 780" blower. \$5850. \$30. 784" blower. \$5880. \$30. 788" blower. \$5910. \$30. 792" blower. \$5940. \$30. 796" blower. \$5970. \$30. 800" blower. \$6000. \$30. 804" blower. \$6030. \$30. 808" blower. \$6060. \$30. 812" blower. \$6090. \$30. 816" blower. \$6120. \$30. 820" blower. \$6150. \$30. 824" blower. \$6180. \$30. 828" blower. \$6210. \$30. 832" blower. \$6240. \$30. 836" blower. \$6270. \$30. 840" blower. \$6300. \$30. 844" blower. \$6330. \$30. 848" blower. \$6360. \$30. 852" blower. \$6390. \$30. 856" blower. \$6420. \$30. 860" blower. \$6450. \$30. 864" blower. \$6480. \$30. 868" blower. \$6510. \$30. 872" blower. \$6540. \$30. 876" blower. \$6570. \$30. 880" blower. \$6600. \$30. 884" blower. \$6630. \$30. 888" blower. \$6660. \$30. 892" blower. \$6690. \$30. 896" blower. \$6720. \$30. 900" blower. \$6750. \$30. 904" blower. \$6780. \$30. 908" blower. \$6810. \$30. 912" blower. \$6840. \$30. 916" blower. \$6870. \$30. 920" blower. \$6900. \$30. 924" blower. \$6930. \$30. 928" blower. \$6960. \$30. 932" blower. \$6990. \$30. 936" blower. \$7020. \$30. 940" blower. \$7050. \$30. 944" blower. \$7080. \$30. 948" blower. \$7110. \$30. 952" blower. \$7140. \$30. 956" blower. \$7170. \$30. 960" blower. \$7200. \$30. 964" blower. \$7230. \$30. 968" blower. \$7260. \$30. 972" blower. \$7290. \$30. 976" blower. \$7320. \$30. 980" blower. \$7350. \$30. 984" blower. \$7380. \$30. 988" blower. \$7410. \$30. 992" blower. \$7440. \$30. 996" blower. \$7470. \$30. 1000" blower. \$7500. \$30. 1004" blower. \$7530. \$30. 1008" blower. \$7560. \$30. 1012" blower. \$7590. \$30. 1016" blower. \$7620. \$30. 1020" blower. \$7650. \$30. 1024" blower. \$7680. \$30. 1028" blower. \$7710. \$30. 1032" blower. \$7740. \$30. 1036" blower. \$7770. \$30. 1040" blower. \$7800. \$30. 1044" blower. \$7830. \$30. 1048" blower. \$7860. \$30. 1052" blower. \$7890. \$30. 1056" blower. \$7920. \$30. 1060" blower. \$7950. \$30. 1064" blower. \$7980. \$30. 1068" blower. \$8010. \$30. 1072" blower. \$8040. \$30. 1076" blower. \$8070. \$30. 1080" blower. \$8100. \$30. 1084" blower. \$8130. \$30. 1088" blower. \$8160. \$30. 1092" blower. \$8190. \$30. 1096" blower. \$8220. \$30. 1100" blower. \$8250. \$30. 1104" blower. \$8280. \$30. 1108" blower. \$8310. \$30. 1112" blower. \$8340. \$30. 1116" blower. \$8370. \$30. 1120" blower. \$8400. \$30. 1124" blower. \$8430. \$30. 1128" blower. \$8460. \$30. 1132" blower. \$8490. \$30. 1136" blower. \$8520. \$30. 1140" blower. \$8550. \$30. 1144" blower. \$8580. \$30. 1148" blower. \$8610. \$30. 1152" blower. \$8640. \$30. 1156" blower. \$8670. \$30. 1160" blower. \$8700. \$30. 1164" blower. \$8730. \$30. 1168" blower. \$8760. \$30. 1172" blower. \$8790. \$30. 1176" blower. \$8820. \$30. 1180" blower. \$8850. \$30. 1184" blower. \$8880. \$30. 1188" blower. \$8910. \$30. 1192" blower. \$8940. \$30. 1196" blower. \$8970. \$30. 1200" blower. \$9000. \$30. 1204" blower. \$9030. \$30. 1208" blower. \$9060. \$30. 1212" blower. \$9090. \$30. 1216" blower. \$9120. \$30. 1220" blower. \$9150. \$30. 1224" blower. \$9180. \$30. 1228" blower. \$9210. \$30. 1232" blower. \$9240. \$30. 1236" blower. \$9270. \$30. 1240" blower. \$9300. \$30. 1244" blower. \$9330. \$30. 1248" blower. \$9360. \$30. 1252" blower. \$9390. \$30. 1256" blower. \$9420. \$30. 1260" blower. \$9450. \$30. 1264" blower. \$9480. \$30. 1268" blower. \$9510. \$30. 1272" blower. \$9540. \$30. 1276" blower. \$9570. \$30. 1280" blower. \$9600. \$30. 1284" blower. \$9630. \$30. 1288" blower. \$9660. \$30. 1292" blower. \$9690. \$30. 1296" blower. \$9720. \$30. 1300" blower. \$9750. \$30. 1304" blower. \$9780. \$30. 1308" blower. \$9810. \$30. 1312" blower. \$9840. \$30. 1316" blower. \$9870. \$30. 1320" blower. \$9900. \$30. 1324" blower. \$9930. \$30. 1328" blower. \$9960. \$30. 1332" blower. \$9990. \$30. 1336" blower. \$10020. \$30. 1340" blower. \$10050. \$30. 1344" blower. \$10080. \$30. 1348" blower. \$10110. \$30. 1352" blower. \$10140. \$30. 1356" blower. \$10170. \$30. 1360" blower. \$10200. \$30. 1364" blower. \$10230. \$30. 1368" blower. \$10260. \$30. 1372" blower. \$10290. \$30. 1376" blower. \$10320. \$30. 1380" blower. \$10350. \$30. 1384" blower. \$10380. \$30. 1388" blower. \$10410. \$30. 1392" blower. \$10440. \$30. 1396" blower. \$10470. \$30. 1400" blower. \$10500. \$30. 1404" blower. \$10530. \$30. 1408" blower. \$10560. \$30. 1412" blower. \$10590. \$30. 1416" blower. \$10620. \$30. 1420" blower. \$10650. \$30. 1424" blower. \$10680. \$30. 1428" blower. \$10710. \$30. 1432" blower. \$10740. \$30. 1436" blower. \$10770. \$30. 1440" blower. \$10800. \$30. 1444" blower. \$10830. \$30. 1448" blower. \$10860. \$30. 1452" blower. \$10890. \$30. 1456" blower. \$10920. \$30. 1460" blower. \$10950. \$30. 1464" blower. \$10980. \$30. 1468" blower. \$11010. \$30. 1472" blower. \$11040. \$30. 1476" blower. \$11070. \$30. 1480" blower. \$11100. \$30. 1484" blower. \$11130. \$30. 1488" blower. \$11160. \$30. 1492" blower. \$11190. \$30. 1496" blower. \$11220. \$30. 1500" blower. \$11250. \$30. 1504" blower. \$11280. \$30. 1508" blower. \$11310. \$30. 1512" blower. \$11340. \$30. 1516" blower. \$11370. \$30. 1520" blower. \$11400. \$30. 1524" blower. \$11430. \$30. 1528" blower. \$11460. \$30. 1532" blower. \$11490. \$30. 1536" blower. \$11520. \$30. 1540" blower. \$11550. \$30. 1544" blower. \$11580. \$30. 1548" blower. \$11610. \$30. 1552" blower. \$11640. \$30. 1556" blower. \$11670. \$30. 1560" blower. \$11700. \$30. 1564" blower. \$11730. \$30. 1568" blower. \$11760. \$30. 1572" blower. \$11790. \$30. 1576" blower. \$11820. \$30. 1580" blower. \$11850. \$30. 1584" blower. \$11880. \$30. 1588" blower. \$11910. \$30. 1592" blower. \$11940. \$30. 1596" blower. \$11970. \$30. 1600" blower. \$12000. \$30. 1604" blower. \$12030. \$30. 1608" blower. \$12060. \$30. 1612" blower. \$12090. \$30. 1616" blower. \$12120. \$30. 1620" blower. \$12150. \$30. 1624" blower. \$12180. \$30. 1628" blower. \$12210. \$30. 1632" blower. \$12240. \$30. 1636" blower. \$12270. \$30. 1640" blower. \$12300. \$30. 1644" blower. \$12330. \$30. 1648" blower. \$12360. \$30. 1652" blower. \$12390. \$30. 1656" blower. \$12420. \$30. 1660" blower. \$12450. \$30. 1664" blower. \$12480. \$30. 1668" blower. \$12510. \$30. 1672" blower. \$12540. \$30. 1676" blower. \$12570. \$30. 1680" blower. \$12600. \$30. 1684" blower. \$12630. \$30. 1688" blower. \$12660. \$30. 1692" blower. \$12690. \$30. 1696" blower. \$12720. \$30. 1700" blower. \$12750. \$30. 1704" blower. \$12780. \$30. 1708" blower. \$12810. \$30. 1712" blower. \$12840. \$30. 1716" blower. \$12870. \$30. 1720" blower. \$12900. \$30. 1724" blower. \$12930. \$30. 1728" blower. \$12960. \$30. 1732" blower. \$12990. \$30. 1736" blower. \$13020. \$30. 1740" blower. \$13050. \$30. 1744" blower. \$13080. \$30. 1748" blower. \$13110. \$30. 1752" blower. \$13140. \$30. 1756" blower. \$13170. \$30. 1760" blower. \$13200. \$30. 1764" blower. \$13230. \$30. 1768" blower. \$13260. \$30. 1772" blower. \$13290. \$30. 1776" blower. \$13320. \$30. 1780" blower. \$13350. \$30. 1784" blower. \$13380. \$30. 1788" blower. \$13410. \$30. 1792" blower. \$13440. \$30. 1796" blower. \$13470. \$30. 1800" blower. \$13500. \$30. 1804" blower. \$13530. \$30. 1808" blower. \$13560. \$30. 1812" blower. \$13590. \$30. 1816" blower. \$13620. \$30. 1820" blower. \$13650. \$30. 1824" blower. \$13680. \$30. 1828" blower. \$13710. \$30. 1832" blower. \$13740. \$30. 1836" blower. \$13770. \$30. 1840" blower. \$13800. \$30. 1844" blower. \$13830. \$30. 1848" blower. \$13860. \$30. 1852" blower. \$13890. \$30. 1856" blower. \$13920. \$30. 1860" blower. \$13950. \$30. 1864" blower. \$13980. \$30. 1868" blower. \$14010. \$30. 1872" blower. \$14040. \$30. 1876" blower. \$14070. \$30. 1880" blower. \$14100. \$30. 1884" blower. \$14130. \$30. 1888" blower. \$14160. \$30. 1892" blower. \$14190. \$30. 1896" blower. \$14220. \$30. 1900" blower. \$14250. \$30. 1904" blower. \$14280. \$30. 1908" blower. \$14310. \$30. 1912" blower. \$14340. \$30. 1916" blower. \$14370. \$30. 1920" blower. \$14400. \$30. 1924" blower. \$14430. \$30. 1928" blower. \$14460. \$30. 1932" blower. \$14490. \$30. 1936" blower. \$14520. \$30. 1940" blower. \$14550. \$30. 1944" blower. \$14580. \$30. 1948" blower. \$14610. \$30. 1952" blower. \$14640. \$30. 1956" blower. \$14670. \$30. 1960" blower. \$14700. \$30. 1964" blower. \$14730. \$30. 1968" blower. \$14760. \$30. 1972" blower. \$14790. \$30. 1976" blower. \$14820. \$30. 1980" blower. \$14850. \$30. 1984" blower. \$14880. \$30. 1988" blower. \$14910. \$30. 1992" blower. \$14940. \$30. 1996" blower. \$14970. \$30. 2000" blower. \$15000. \$30. 2004" blower. \$15030. \$30. 2008" blower. \$15060. \$30. 2012" blower. \$15090. \$30. 2016" blower. \$15120. \$30. 2020" blower. \$15150. \$30. 2024" blower. \$15180. \$30. 2028" blower. \$15210. \$30. 2032" blower. \$15240. \$30. 2036" blower. \$15270. \$30. 2040" blower. \$15300. \$30. 2044" blower. \$15330. \$30. 2048" blower. \$15360. \$30. 2052" blower. \$15390. \$30. 2056" blower. \$15420. \$30. 2060" blower. \$15450. \$30. 2064" blower. \$15480. \$30. 2068" blower. \$15510. \$30. 2072" blower. \$15540. \$30. 2076" blower. \$15570. \$30. 2080" blower. \$15600. \$30. 2084" blower. \$15630. \$30. 2088" blower. \$15660. \$30. 2092" blower. \$15690. \$30. 2096" blower. \$15720. \$30. 2100" blower. \$15750. \$30. 2104" blower. \$15780. \$30. 2108" blower. \$15810. \$30. 2112" blower. \$15840. \$30. 2116" blower. \$15870. \$30. 2120" blower. \$15900. \$30. 2124" blower. \$15930. \$30. 2128" blower. \$15960. \$30. 2132" blower. \$15990. \$30. 2136" blower. \$16020. \$30. 2140" blower. \$16050. \$30. 2144" blower. \$16080. \$30. 2148" blower. \$16110. \$30. 2152" blower. \$16140. \$30. 2156" blower. \$16170. \$30. 2160" blower. \$16200. \$30. 2164" blower. \$16230. \$30. 2168" blower. \$16260. \$30. 2172" blower. \$16290. \$30. 2176" blower. \$16320. \$30. 2180" blower. \$16350. \$30. 2184"



WIN 2-TICKETS!

If you find your name in today's classified section, you've won two tickets to the Royal Lipizzan Stallion Show at Olympia. You can enter the contest by sending your name and address on a postcard to: The Royal Lipizzans, c/o The Observer & Eccentric, 36251 Schoolcraft Road, Livonia, MI 48150

TO THE WORLD FAMOUS ROYAL LIPIZZAN STALLION SHOW

"See the Wonderful World of Horses"

OLYMPIA STADIUM

NOVEMBER 20-21



870 Jeeps & Other 4 Wheel Drive

BRONCO 1974 2800 miles. Two months old still under warranty. Polyurethane undercoating. Must sell. \$6,900. Call after 7:30 PM or anytime Monday and Thursday. 261-9024

CHEVY 1974 pickup. 4 ton 4 wheel. loaded, low mileage, like new. \$4,500. 261-0458

BLAZER 1974 4 wheel drive. full power. all heavy duty equipment. \$4150

4 Wheel Drive Vehicles Largest selection in Michigan 19 to Choose From

Avis Ford
Telegraph at 12 Mile
354-3100

CHEVY Suburban 1975. 4 wheel drive. power steering - brakes. V8 automatic. \$2700. 689-6108

JEEP 1970 2900 miles. good condition. \$900. 427-2788

GMC Jimmy 1977 demo. Loaded. After 7 PM. 644-3095

JEEP CJ-5 1968. V8. Myers plow and electric lift. AM-FM stereo. Hardtop spare gas tank and tire. All gauges intact. 95 amp alternator. Extra lights. low bar and more. Good condition. \$1400. After 8 PM. 887-6107

STALLION SHOW TICKET WINNER

John J. Clark, Sr.
990 Round Lake Rd.
Union Lake, MI 48085

But you must call the Promotion Dept. of The Observer & Eccentric by 5 p.m., Tuesday, November 9, 1976, to claim your TWO-FREE TICKETS TO THE ROYAL LIPIZZAN STALLION SHOW at Olympia Stadium 261-8600, ext. 209

CONGRATULATIONS!

GMC 1974 pickup. widebody. short bed. under warranty. loaded. \$22,604

872 Lincoln
LINCOLN Continental. 74. Triple green. 2 door. 38,000 miles. \$4300. 851-3213

LINCOLN 1967 Continental. very good condition. \$1000. 422-7399

MARK IV 1975. black. loaded. plus sun roof. \$8275. 455-4445

874 Mercury
MARQUIS 1975. 4 door. Excellent condition. Air. rear window defogger. power steering. brakes. radio. 29,000 miles. \$3,600. 455-3088

874 Mercury

COUGAR XR7 1974. like new. 25,000 miles. V-8. air conditioning, buckets and console, stereo and more. \$3,900. Tom Holzer Ford, Farmington. 474-1289

MONTEGO BROUGHAM 1972. 2 door. light blue. air conditioning. full power. Priced right at \$1,895. Tom Holzer Ford, Farmington. 474-1289

COUGAR XR-7 1972. power steering. power brakes. AM-FM. low mileage. \$1700. After 5 PM. 464-7957

COMET 1974. loaded. air. power steering. power brakes. AM-FM. stereo cassette. new steel belts. 464-7449

MONTEGO 1973 MX Brougham. triple black. full power. excellent condition. \$2700 or best offer. 427-0876

MONTEREY 1972. 4 door. air. power steering - brakes. New battery. \$1500. 646-2222

1976 COUGAR XR7
Silver with silver 3/4 top. power. factory air, stereo, defroster. burgundy velour twin comfort seats. 11,000 miles. \$5,195

HINES PARK
LIVONIA MERCURY
ANN ARBOR RD. AT HAGGERTY
453-2424 425-2444

COUGAR 1973 18,000 miles. All power. AM-FM stereo. Air conditioning. Just like new. \$2500. 525-7944

GRAND MARQUIS 1975 2 door hardtop. stereo. many luxury features. Must See! Days. 427-3558

MONTEREY 1973. 4 door. full power. air. stereo. power seats. vinyl roof. \$2,900. After 6 PM. 647-1473

COUGAR 1974. XR7. Power steering. brakes. air. AM-FM stereo. rear defrost. Interior option. 281-4192

MERCURY 1972 Capri. automatic. 4 cylinder engine. economical. Radio. heater. sun roof. Excellent condition. 353-5418

BOBCAT 1976. deluxe package. air. 4,000 miles. 4 speed. \$3200. After 5 PM. 478-4713

MONTEGO MX 1968. 1 owner. good mechanical condition. AM-FM stereo. good transportation. 532-0081

STATION WAGON 1973. V8 power steering & brakes. steel radials. must see. \$1,550. 421-9172

MERCURY 1969. V8. air. radio. good running condition. 464-3790

876 Oldsmobile

CUTLASS Supreme 1973. air. power steering. brakes. buckets. Rally wheels. vinyl top. rust-proofed. \$2695. 453-7659

OLDS 1976 ROYALE. power steering. and brakes. air conditioning. cruise. AM-FM stereo. and other extras. After 5 PM. 464-1396

1975 Olds
Cutlass Supreme
2 door. hardtop. automatic. air conditioning. power equipped. low mileage. Extra sharp! \$4,295.

PAT MILLIKEN
FORD
9600 Telegraph
Between Plymouth & W Chicago
255-5840

CUTLASS Supreme 1975. immaculate. bronze. saddle vinyl top. tilt wheel. power steering. rear window defogger. 10,800 miles. \$4050. 477-8679. 556-2356

CUTLASS 1974. 4 door. air. full power. FM vinyl top. 20,000 miles. mint condition. radials. Ziebart. 478-9254

OLDSMOBILE 1976. Cutlass Supreme 9 passenger station wagon. air. full power. am-fm stereo. many extras. \$4,700. 968-0973

876 Oldsmobile

CUSTOM CRUISER 1975. 9 passenger. wood sides. many extras. Low mileage. must sell. 626-2595

CUTLASS 1969. power steering. power brakes. body needs work. \$500. 476-0432

OLDS 1976 TORONADO Brougham. loaded. low mileage. 673-5458 or 335-5660

DELTA 88 1975. 4 door. air. stereo. cruise control. excellent condition. 28,000 miles. \$4000. After 6 PM. 349-1003

DELTA ROYALE 1976. 10,000 Miles. loaded. air. AM-FM stereo. 477-5742

CUTLASS Supreme 1975. loaded. \$1995 or best offer. 538-3926

DELTA 88 ROYALE 1970. full power. air. clean. 455-4334. 353-4222

DELTA 88 1972. 2 door. vinyl roof. air. power steering. brakes. rear defog. FM radio. \$1600. 476-0212

DELTA 88 1972. black 2 door. full equipped. excellent condition. \$1850. 478-9019

DELTA 88 1969. 4 door hardtop. power brakes & steering. automatic. air. new exhaust. \$595 or best offer. 455-0554

CUTLASS SUPREME 1974. excellent condition. low mileage. new tires. air. am-fm. must see. 459-9396

876 Oldsmobile

BLUE DELTA 88 1975. 4 door. vinyl top. power steering. windows. seats. cruise control. AM-FM. automatic trunk. spoke discs. excellent condition. \$4100. 626-3462

DELTA 88 1973 4 door hardtop. Air. Power. brakes. steering. AM-FM. radials. Excellent condition. \$1,850. 4 PM - 6 PM. 559-4073. after 6 PM. 642-4343

CUTLASS Salon 1974. 4 door. automatic. air. power brakes. power steering. AM-FM radio plus many other accessories. excellent condition. \$3296. After 6 PM. 455-3733

REGENCY COUPE 1975. loaded. low miles. 543-8507

878 Plymouth
PLYMOUTH SPORT FURY 1976. Two to choose from. One 4 door. all fully equipped. including factory air conditioning. None over 10,000 miles. New car terms. Your choice. \$4,486. Colony Chrysler - Plymouth. 111 Ann Arbor Rd. 453-2255

DUSTER 1973. 340. built. very clean. low mileage. new engine and trans. \$2200. After 6 PM. 624-3205

DUSTERS 1976. 3 Tudors. All big 6. automatics with radials. These are our company cars. Less than 10,000 miles. Your choice. \$2,995. New Car Bank Terms to all Colony Chrysler - Plymouth. 111 Ann Arbor Rd. 453-2255

SPORT FURY 1976. 9 passenger wagon. Less than 10,000 miles. Full factory equipment including factory air conditioning. \$4,795. New Car Bank Terms to all Colony Chrysler - Plymouth. 111 Ann Arbor Rd. 453-2255

FURY Wagon 1972. 9 passenger. Power. air. luggage rack. Radio. 53,000 miles. \$1,000. After 6 PM. 355-5245

876 Oldsmobile

CUTLASS 1975. 4 door. deluxe. air. power door locks. Rear de-icer. am-fm radio. Wife's car. \$3750. 357-4444

DELTA 88 1973 4 door hardtop. Air. Power. brakes. steering. AM-FM. radials. Excellent condition. \$1,850. 4 PM - 6 PM. 559-4073. after 6 PM. 642-4343

CUTLASS Salon 1974. 4 door. automatic. air. power brakes. power steering. AM-FM radio plus many other accessories. excellent condition. \$3296. After 6 PM. 455-3733

REGENCY COUPE 1975. loaded. low miles. 543-8507

878 Plymouth
PLYMOUTH SPORT FURY 1976. Two to choose from. One 4 door. all fully equipped. including factory air conditioning. None over 10,000 miles. New car terms. Your choice. \$4,486. Colony Chrysler - Plymouth. 111 Ann Arbor Rd. 453-2255

DUSTER 1973. 340. built. very clean. low mileage. new engine and trans. \$2200. After 6 PM. 624-3205

DUSTERS 1976. 3 Tudors. All big 6. automatics with radials. These are our company cars. Less than 10,000 miles. Your choice. \$2,995. New Car Bank Terms to all Colony Chrysler - Plymouth. 111 Ann Arbor Rd. 453-2255

SPORT FURY 1976. 9 passenger wagon. Less than 10,000 miles. Full factory equipment including factory air conditioning. \$4,795. New Car Bank Terms to all Colony Chrysler - Plymouth. 111 Ann Arbor Rd. 453-2255

FURY Wagon 1972. 9 passenger. Power. air. luggage rack. Radio. 53,000 miles. \$1,000. After 6 PM. 355-5245

878 Plymouth

PLYMOUTH SPORT FURY 1976. Two to choose from. One 4 door. all fully equipped. including factory air conditioning. None over 10,000 miles. New car terms. Your choice. \$4,486. Colony Chrysler - Plymouth. 111 Ann Arbor Rd. 453-2255

DUSTER 1973. 340. built. very clean. low mileage. new engine and trans. \$2200. After 6 PM. 624-3205

DUSTERS 1976. 3 Tudors. All big 6. automatics with radials. These are our company cars. Less than 10,000 miles. Your choice. \$2,995. New Car Bank Terms to all Colony Chrysler - Plymouth. 111 Ann Arbor Rd. 453-2255

SPORT FURY 1976. 9 passenger wagon. Less than 10,000 miles. Full factory equipment including factory air conditioning. \$4,795. New Car Bank Terms to all Colony Chrysler - Plymouth. 111 Ann Arbor Rd. 453-2255

FURY Wagon 1972. 9 passenger. Power. air. luggage rack. Radio. 53,000 miles. \$1,000. After 6 PM. 355-5245

878 Plymouth

1976 Clearance Sale
On remaining Chryslers and Plymouths 77's in stock for immediate delivery

BIRMINGHAM
CHRYSLER-PLYMOUTH
2106 W. Maple
Troy Motor Mall 643-7000

SPORT FURY 1976. 9 passenger wagon. Less than 10,000 miles. Full factory equipment including factory air conditioning. \$4,795. New Car Bank Terms to all Colony Chrysler - Plymouth. 111 Ann Arbor Rd. 453-2255

FURY Wagon 1972. 9 passenger. Power. air. luggage rack. Radio. 53,000 miles. \$1,000. After 6 PM. 355-5245

878 Plymouth

CORDOBA 1976. 2 door. hardtop. the car of the year. 19,000 miles and looks and drives like new! Mid-nite blue. white vinyl roof. all the toys including factory air conditioning. \$5,496. E.Z. Bank terms. Colony Chrysler - Plymouth. 111 Ann Arbor Rd. 453-2255

DUSTERS 1974. All 2 doors with big 6. automatics. power steering. radios. vinyl roofs. New white wall tires. other goodies. Five to choose from. Several colors. Your choice. \$2,395. Easy Bank terms to all Colony Chrysler - Plymouth. 111 Ann Arbor Rd. 453-2255

BEFORE YOU BUY SEE SUBURBAN OLDS
For Metropolitan Detroit's Largest Inventory of 1975 and 1976 Oldsmobiles
Troy Motor Mall
Birmingham-Bloomfield Hills
643-0070

ACTION OLDS VALUE RATED USED CARS

- 76 MODEL CLEARANCE
- 10 new Cutlass Supremes
 - 1 new Cutlass Wagon
 - 3 new Cutlass "S"
 - 1 new Omega
 - 7 DEMOS-Cutlass Delta 88's, Olds 98's
 - 4 COMPANY CARS 3 Cutlass Supremes 1 Olds 98, 1 Cutlass "S"
 - 8 DRIVER'S ed. cars Delta 88's, Omegas, Cutlass
 - 19 TO CHOOSE FROM!

ACTION OLDS
33850 Plymouth Rd.
Livonia
(One block west of Farmington Rd.)
261-6900



XTRA! XTRA!
Mark CHEVROLET
ANNOUNCES!

TOTAL TRUCK SALES
Come get tough with us We're easy
Trucks
Built to stay tough

- Featuring:
- ★ NEW TRUCK DEPT. WITH OVER 100 NEW TRUCKS IN STOCK.
 - ★ USED TRUCK DEPT. WITH AREA'S ONLY USED TRUCK SHOWROOM.
 - ★ LARGEST STAFF OF NEW & USED TRUCK SALES PROFESSIONALS ANYWHERE.
 - ★ "ON THE SPOT" FINANCING FOR IMMEDIATE DELIVERY.
 - ★ FINEST NEW & USED TRUCK SERVICE FACILITIES.

"New & Used 4 Wheel Drive Headquarters"

GET A '77 CHEVY TOUGH BUILT TRUCK FROM:

Mark CHEVROLET
33200 MICHIGAN AVE.
WAYNE 722-9100

1976 MONTE CARLO LANDAU Air, cruise control, radio. Low mileage. \$4,676	1975 BUICK RIVIERA Air, full power, stereo tape radio, tilt wheel, cruise control, chrome wheels. Landau top. \$5,286
1974 BUICK ELECTRA 225 CUSTOM 4 door hardtop, air, full power, tilt wheel, cruise control, stereo, radio, wire wheel cover, vinyl top. \$3,895	1976 BUICK ESTATE WAGON 9 passenger, air, stereo, tape radio, chrome wheels, cruise control. 60-40 seats. Vinyl top, wood grain. \$6,276
1973 BUICK ELECTRA 225 LIMITED 2 door, air, full power, tilt wheel, cruise control, stereo, radio, vinyl top. \$2,975	1970 CHEVELLE SS 2 door, V8, automatic, HOT ROD! \$850

All cars have received autosense computerized car service.

ARMSTRONG
30500 PLYMOUTH RD., LIVONIA
Across from Wounded and Next to Terrace Theater

When it comes to customers, You're #1
When it comes to price, We're #1
OPEN MON. & THURS. 9-9

LEO CALHOUN
453-1100 41001 PLYMOUTH RD.
"Where Customers Bring Their Friends"

STU EVANS LINCOLN-MERCURY LEASES FOR LESS MARK V
\$257⁰⁰ per mo.
full standard factory equipment
24 months - closed end plus taxes
Contact: JOHN EVANS LEASE MANAGER
425-4300
32000 FORD RD. GARDEN CITY

YOU'RE FIRST WITH JEANNOTTE PONTIAC

ALL NEW 1977 CATALINA 2DR. CPE. Automatic, power steering, power disc brakes, full standard factory equipment.
\$4239

NEW 1977 GRAND PRIX Turbo hydramatic, V8, power steering, power disc brakes, full standard factory equipment.
\$4345

PRICES INCLUDE DEALER PREP AND DELIVERY CHARGES

STOP IN AND SEE WHY WE'RE THE AWARD WINNING DEALER

BOB JEANNOTTE
874 WEST ANN ARBOR ROAD
JUST WEST OF MAIN STREET, PLYMOUTH

DETROIT AREA 963-7192 PLYMOUTH AREA 453-2500
OPEN TILL 9:00 P.M. MON. AND THURS.

LIVONIA LEASE SPECIALS!

1977 CORDOBA
Automatic, power steering & brakes, radio, lean burn engine, radial tires, vinyl roof. Stock #56041.
\$144⁸⁶ per mo. plus use tax 27 month closed end lease.

1977 NEW YORKER
Loaded. Power seats, windows, door locks, stereo, cruise control, rear defogger, tilt & telescopic wheel. Stock #58028.
\$199⁹⁹ per month. plus use tax 27 month closed end lease.

*many more cars to choose from

Ask for: PAUL RONDINA

ROLLIE BARRETT
CHRYSLER-PLYMOUTH-IMPERIAL
30777 PLYMOUTH ROAD, LIVONIA, 525-5000
Out of Town Calls Accepted

FINAL CLOSEOUT ON 1976 BOBCATS & COMETS
NEW 1976 COMET
4 DOOR, AUTOMATIC, AIRCONDITIONING, RADIO 250 cu. 6 cyl, PLUS ALL STANDARD FACTORY EQUIPMENT STK # 1275
FULL PRICE \$3595

WE HAVE A LARGE SELECTION OF 1977 MODELS ALL MODELS & COLORS ON DISPLAY FOR IMMEDIATE DELIVERY!
STOP IN NOW AND SAVE DURING OUR INTRODUCTION SALE

BRING YOUR BEST DEAL FROM ANY LINCOLN-MERCURY DEALER AND WE WILL BEAT IT!

USED CARS

1975 MARK IV LUXURY EDITION This one owner car is equipped with all the fine options including stereo tape, cruise, etc. is desert cream, and white top. 15,000 miles. \$3,795	1976 MERCURY MONARCH DEMOS 5 to choose from, automatic, power steering, power brakes, factory air conditioning, radio, plus many extras depending on the car. These are all low mileage cars. 1974 MERCURY COLONY PARK WAGON This is our top wagon, and it is a beauty, 10 passenger, air, door locks, etc. \$3,395	1976 COUGAR DEMOS Loaded with every option, exquisite colors, mileage averages 5,000. Call on these. 1975 GRAN MARQUIS 4 door, every possible option, includes cruise control, AM/FM stereo tape, power 60/40 seats, trailer towing package, plus more. \$5,195
--	--	--

PAT MULLIGAN
DETROIT'S #1 LINCOLN-MERCURY DEALER
20200 GRAND RIVER AT EVERGREEN KE 2-4000

O'HARA DATSUN has moved 2 blocks west to the largest Datsun facilities in the Midwest.
All models available. Prices start at:
\$2887 DATSUN B-210 "Honey Bee" 2 dr. sedan
AM radio, rear defogger, power assist brakes, 4 speed synchro transmission, body stripe, height and dealer prep.
E.P.A. 41 MPG highway, 29 MPG city
Lease may vary with individual driving habits.

O'HARA DATSUN CLEAN UP TIME!
Huge savings on all remaining models in stock including demos and large selection of **280 Z's**

O'HARA DATSUN
35655 PLYMOUTH RD. Livonia (between Wayne & Levan)
425-3311

LOOK AT THIS Drive a Chevy and believe

BRAND NEW 1976 Chevrolet
Deluxe 4 Passenger Sedan with TURBO-HYDRAMATIC
as low as **\$2,995**

Home of Lovable Louie
LOU LARICHE CHEVROLET
40875 PLYMOUTH RD. PLYMOUTH, MICH.
PHONE 453-4600

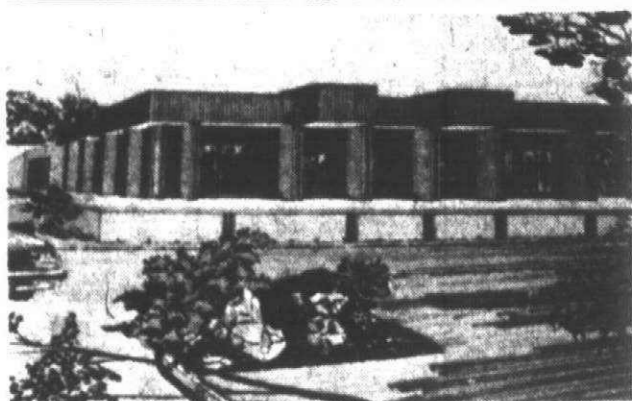

Merry Oldsmobile-GMC Trucks is constructing a new showroom in Rochester. The \$1 million, 24,000-square foot project is three times the size of the dealership's current showroom. Opening is anticipated this month at a site at the interchange of Rochester Road and M-59, Nodel Construction Co. of Southfield is general contractor.

Olds sets record

October was a good month for Oldsmobile dealers. The General Motors division, ranked third in sales, broke records for the month and for the last 10 days of the month.

The October total of 85,600 included 29,180 units sold Oct. 21-31. Previous record for the month was 85,186 established in 1971. Last year, Oldsmobile sold 72,913 during the month.

Sales for the year also are running ahead of Oldsmobile's 1973 record year. This year, Olds dealers have sold 745,832 cars. 44 per cent ahead of last year and six per cent ahead of last year.

"Customer acceptance of the 1977 Oldsmobile continues to be excellent," said J.F. Mattox, divisional general sales manager.

Oldsmobile's Cutlass is the best selling car in the country. During the Oct. 21-31 sales period, Cutlass outsold other Oldsmobile cars by 3-1.

New Datsun here

A new five-speed overdrive transmission, functional louvers, more trunk room and such touches as stylized wheel covers, improved radios, visor vanity mirror and an ashtray lamp are improvements on Datsun's 1977 280-Z.

The 1977 model goes on sale this month at Datsun dealerships include O'Hara Datsun in Livonia.

The 280-Z is powered by a fuel-injected six-cylinder engine that has been a consistent winner on sports car tracks around the country. Buyers can choose the standard four-speed manual transmission, a three-speed automatic or the new five-speed.

The 280 is offered in two versions, a coupe and 2 plus 2. Each has standard equipment such power brakes, independent suspension, rack and pinion steering, radial tires, AM-FM

Strike hurts Ford income

The United Auto Worker's strike against Ford Motor Co. cut the automobile maker's third-quarter income by about one-fourth.

Ford officials said the strike reduced production by 423,000 units in the quarter. Net income was \$42 million or 45 cents a share, compared to \$56 million or 60 cents per share in the third quarter of 1975. The strike, Ford officials said, will also affect fourth quarter production.

Despite the strike-affected second half of 1976, Ford officials are predicting further economic recovery in 1977. Major economic factors pointing to an economic upswing include rising industrial production, employment, personal income and savings while interest rates are unexpectedly low. The factors suggest increases in business spending, residential construction and sales of consumer durables, including cars and trucks.

Ford predicts the auto industry will sell 13.4 million units, compared to 11.1 million the year before. In 1977, deliveries in the U.S. could near the record 14.6 million cars and trucks sold in 1973.

Barbara Crumit of Farmington Hills has joined Stark Hickey Ford as a saleswoman. She was formerly with Tom Holzer Ford of Farmington where she won an award for being among the top 100 salesmen in the Detroit area.



Datsun's 1977 280-Z offers a new five-speed overdrive transmission.

radio with power antenna, reclining bucket seats and rear window defogger.

The 1977 model has the same styling but three new colors: sunburst yellow, light gold metallic and sparkling burgundy metallic.

A Datsun spokesman said 1976 model sales of the car totalled 56,726, all the production capacity.

Prices for the car start at \$7,000.

880 Pontiac

BONNEVILLE, 1975, Bon Hiper, 2 door, hardtop, low miles, loaded with accessories, exceptionally clean, only \$4,295. Bob Jeannotte Pontiac, 847 W Ann Arbor Rd. 453-2500

TRANS AM, 1974, gleaming white, blue eagle, automatic, power, 8 track, only \$3,595. Art Moran Pontiac GMC, Telegraph, North of 12 Mile. 353-9000

EXECUTIVE, 1967, good running condition, \$150. After 5. 464-0963

CATALINA, 1975, light blue, 2 door, vinyl top, power steering, brakes, air, am-fm, power door locks, defogger, Radials, Cruise control, \$3,795. After 4 P.M. 349-9309

BONNEVILLE, BROUGHAM, 1976, 4 door, low miles, air conditioning, full factory, power, cruise control, \$3,295. Tom Holzer Ford, Farmington. 474-1289

CATALINA BROUGHAM, 1972, 2 door, V-8, air conditioning, vinyl roof, full power and more. Save! \$1,895. Tom Holzer Ford, Farmington. 474-1289

GRAND LEMANS, 1975, 4 door, light blue, 27,000 miles, all standard plus many extras. Excellent condition, \$3,700. Call between 9 AM and 5 P.M. weekdays. 525-3310

GRAND PRIX, 1973, 3 series, automatic, power steering, air brakes, radio, tilt wheel. Showroom new. O'Hara Datsun, 35655 Plymouth Rd. 425-3311

GRAND PRIX, 1973, triple black, low miles, air conditioning, stereo, extra clean, only \$2,995. Bob Jeannotte Pontiac, 847 W Ann Arbor Rd. 453-2500

GRAND PRIX, 1975, under 12,000 miles, well equipped, excellent condition. Only \$4,895. Bob Jeannotte Pontiac, 847 W Ann Arbor Rd. 453-2500

FIREBIRD SPIRIT, 1975, V-8, automatic, power, air conditioning, tilt wheel, stereo, vinyl roof, immaculate condition, only \$3,895. Bob Jeannotte Pontiac, 847 W Ann Arbor Rd. 453-2500

FORMULA, 1974, sharp new car trade. Air conditioning, AM-FM radio, power etc. Only \$3,425. Art Moran Pontiac GMC, Telegraph, North of 12 Mile. 353-9000

BONNEVILLE, 1971, 4 door. Hard top. Full power, air conditioning, tilt steering wheel. Very clean. 425-7938

BONNEVILLE, 1969, good condition, \$500. 355-4268

GRAN PRIX, 1975, Model J, V-8, air conditioning, full power including windows and door locks, stereo tape and more. Low Miles. \$4,995. Tom Holzer Ford, Farmington. 474-1289

LE MANS, 1974, Wagon, 8 passenger, air stereo, power, steel belts. \$1,850 or best offer. After 8. 624-7386

LE MANS, 1973, Air power steering, brakes, vinyl top, 35,000 miles. \$2,200 or offer. 625-1158

BONNEVILLE, 1973, 4 door, power brakes, steering, air, cruise control, 40,000 actual miles. \$1,700. 326-1369

CATALINA, 1965, Good condition many new parts. Excellent transportation. \$150. 559-2508

PONTIAC, 1966, Catalina with 1971 engine, 3 door, excellent running condition. \$300. 626-6831

THIS WEEK'S SPECIAL 1975 TRANS AM 400, V-8, 4 speed, power, AM-FM stereo, low miles, showroom condition. Full price only \$4,495.

880 Pontiac

FIREBIRD, 1974, Formula 350, Air stereo, tilt wheel, power steering, power brakes, automatic. Low mileage. \$3,595. 422-0960

GRAND PRIX, 1976, Wife's car. Excellent condition. Power steering, brakes, window locks, 6-way power seats. Adjustable steering wheel, air, cruise control. AM-FM Stereo. Rear defroster. \$5,300. 357-1311

CATALINA, 1972, 2 door hardtop, will give you good service. New muffler, brakes and tires. \$1,350. 459-3455

LE MANS, 1972, Automatic, Power steering, brakes, Air, AM-FM, vinyl top, 45,000 miles. Must sell. \$1,400. 459-3455

FIREBIRD, 1975, power steering, power brakes, AM-FM radio, auto, manual, 350-2 barrel. Good condition. \$3,725. 729-0753

LEMANS wagon, 1974, Excellent condition, low mileage. Best offer. 626-1515

GRAND PRIX, 1973, excellent condition and fully loaded. Must see. Call about our exclusive warranty. 455-2747

THUNDERBIRD, 1974, full power factory air conditioning, Landau top, sunroof. Full price. \$4,995. COOK-FARR FORD 10 Mile at Greenfield, 399-6600. Call about our exclusive warranty.

THUNDERBIRD, 1975, triple white, full factory power, low miles, loaded with extras, save hundreds of dollars. \$5,995. Tom Holzer Ford, Farmington. 474-1289

THUNDERBIRD, 1972, Extras include light pack, adjustable steering wheel, AM-FM stereo, power windows, brakes, steering. Very good condition. \$2,200. 538-6526

T BIRD, 1973, loaded, gold, dark brown vinyl top, \$3,395. 427-4835

THUNDERBIRD, 1975, Willing to sacrifice. Any respectable offer. 522-1000. Evenings Weekends. 1-887-6270

THUNDERBIRD, 1974, Full power, many options, luxury interior, sunroof, full price. Under \$4,000. 22,000 miles. Perfect condition. \$4,600. 422-5642

884 Volkswagen

INVENTORY REDUCTION SALE

75 VW LeGrande, gold \$2,745
75 VW Scirocco \$3,575
74 VW Type 4 4 dr. auto. \$2,595
74 VW Camper \$3,995
73 VW Super Beetle \$1,295
71 Datsun 240Z \$2,295
69 VW Bus \$1,695
70 VW Convertible, red \$1,495
70 VW Squareback Wagon, \$1,495

OPEN SATURDAY LIVONIA VOLKSWAGEN 34501 Plymouth Rd. 425-5400 Between Wayne & Farmington Rds.

VW 1966, Beetle, less than 60,000 miles. \$400. 477-7055

VOLKSWAGEN, 1973 Super Beetle, special edition, factory air, 8 track, radials, Ziebarted, body and mechanical, like new. \$1,850. 476-9940

VW CAMPER, 1973, pop-top, sleeps 4, refrigerator, table, steel belted radials. \$3,200. 626-1949

VOLKSWAGEN CAMPER SALE Save Up To \$1,000 3 Left OPEN SATURDAY LIVONIA VOLKSWAGEN 34501 Plymouth Rd. 425-5400 Between Wayne & Farmington Rds.

VW SPECIALS 1967 VW \$395
1970 VW Fastback \$795
1971 Toyota \$995
1970 VW Bus \$1,395
1974 VW Thing \$2,395
1970 VW \$795

50 USED CARS IN STOCK! TOM SULLIVAN VOLKSWAGEN OPEN SATURDAY 25400 W 8 Mile 353-6900

884 Volkswagen

VW 1970 Needs work, 71,000 miles \$300. After 5 P.M. 852-7845

VOLKSWAGEN 1971, pop up camper, van, \$1,295. Crestwood Dodge, 32850 Ford Rd. 421-5700

BEETLE, 1974, standard transmission, good condition, AM-FM, Best offer. 425-3378

VW'S WANTED TOP DOLLAR PAID OPEN SATURDAY LIVONIA VOLKSWAGEN 34501 Plymouth Rd. 425-5400 Between Wayne & Farmington Rds.

SUPER BEETLE, 1972, AM-FM, Mag wheels, radials, tires, rear window defroster, \$1,250. Call after 6 P.M. 425-3288

VW SQUAREBACK, 1971, excellent mechanical condition, new brakes, muffler, battery and generator. Needs some body work. \$900. 474-9021

VW'S WANTED TOP DOLLAR PAID IMMEDIATE CASH TOM SULLIVAN VOLKSWAGEN OPEN SATURDAY 25400 W 8 Mile 353-6900

VW 1969 Needs work 464-7338

884 Volkswagen

STATION WAGON, 1971, 1971, automatic, AM-FM, air, 2 extra snow tires and wheels. Very good condition. \$1,600. KE 2-0286

CAMPER, 1968, good mechanical, 8 track, \$700. 1970 Camper, pop-up top, excellent mechanically. 8 track, \$1,100. 851-6324

1971 VW 411 WAGON Automatic, stereo, radio, only \$995. TOM SULLIVAN VOLKSWAGEN OPEN SATURDAY 25400 W 8 Mile 353-6900

1976 CUTLASS SUPREME DEMO 4 door, turbo hydraulic, power steering, power brakes, radio, air conditioning, white walls. Demo \$14,222. \$4,999

1976 REGENCY SEDAN DEMO 6-way power seats, power door locks, tint glass, power trunk, body side moldings, door edge guards. \$14,773. \$6,895

1976 TORONADO DEMO 6-way power seats, power door locks, tint glass, power trunk, body side moldings, door edge guards. \$14,773. \$6,999

1976 DELTA "88" DEMO 2 door, V-8, turbo hydraulic, power steering, power brakes, radio, air conditioning, white walls. Demo \$14,054. \$4,880

SERVICE OPEN AT 7:30 A.M. 478-0500 WE SERVICE ALL G.M. CARS Open Mon & Thurs. 10-5:00

AT GRAND RIVER AND DRAKE—JUST 2 MI. W. OF FARMINGTON

PRICE BREAK ON BRAND NEW LANCIA SEDANS. SAVE \$1300

WAS \$6639
NOW ... \$5339

Take advantage of these savings and select your new Lancia Sedan at a special low price. A tremendous choice... but for a limited time only.

3 '75's LEFT IN STOCK

5 1975 LANCIA COUPES LEFT! SAVE \$500

FIAT

LANCIA

ART MORAN ITALIAN LTD.

29300 TELEGRAPH NEAR 12 MILE ROAD **353-9100**

DON'T PASS UP THESE DEALS!

SPECIAL OF THE WEEK:
1975 CAPRICE CLASSIC

4 door hardtop, 14,000 miles, full power, stereo, automatic, air, 60-40 seats, vinyl roof. GM executive car. \$4,495

SPORTY CARS

1976 PONTIAC TRANS AM 5,000 miles, automatic, tilt wheel, fantastic car. \$5,795

1974 CAMARO Z-28 29,000 miles, automatic, AM/FM Sharp. \$3,995

1975 CAMARO LT 12,000 miles, air, automatic, power, tilt wheel, vinyl roof like new. \$4,495

1975 CAMARO 6 cylinder, automatic, power steering, AM/FM, rally wheels. \$3,695

1976 CAMARO 8 cylinder, automatic, power, AM/FM, rally wheels. \$4,395

1973 CAMARO Automatic, air, power vinyl roof AM/FM. \$2,995

1975 PONTIAC GRAND LEMANS Landau roof, rally wheels, air, sport mirrors, bucket seats. \$3,795

1976 CHEVETTE MALIBU CLASSIC LANDAU 2 door, power windows and door locks, air, AM/FM, Sharp. \$4,795

1974 CAPRICE CLASSIC 2 door, hardtop, automatic, power, air, vinyl roof, tinted glass. \$3,295

1974 CAPRICE ESTATE WAGON 9 passenger, air, power, tilt wheel, gleaming white. \$3,395

1975 NOVA 8 cylinder, automatic, vinyl roof, rally wheels, 12,000 miles. \$3,195

1973 BLAZER 4 wheel drive, automatic, rally wheels, bright red. A great value at \$3,695

1974 NOVA 6 cylinder, automatic, power steering. \$2,395

1974 CUSTOMIZED VAN Automatic, power steering and brakes, air conditioning, stereo, side exhaust, chrome wheels, hugger orange with gold accent striping. \$4,195

1972 VW BUS 3 seats, 2 tone paint. The newest one in town. \$2,095

1974 SUBURBAN CARRY ALL 3 seats, air, trailing package. Just in time for hunting. \$4,195

TRANSPORTATION SPECIALS

1971 PINTO Automatic. \$588

1973 PINTO Automatic. 2 to choose from \$1,188

1970 PONTIAC 4 door, 8 cylinder, automatic, vinyl roof, power. A tremendous car. \$695

1971 CHEV 1 TON VAN 8 cylinder, automatic. \$1,495

1969 MERCURY STATION WAGON 8 cylinder, automatic, power. \$295

1973 MAZDA \$395

LIVONIA'S ONLY CHEVROLET DEALER

Tennyson

32570 Plymouth Rd. Phone 425-6500

878 Plymouth

PLYMOUTH SATELLITE, REGENT WAGON, 1973, 9 passenger, 41,582 miles, and looks and runs like new. Fully equipped including factory air. \$1,995 for a quick sale. Bank terms to all Colony Chrysler. Plymouth, 111 Ann Arbor Rd. 453-2255

PLYMOUTH GRAN FURY, 1975, 4 door, what a beauty! Midnite blue, new white wall tires, full factory equipment including factory air. Reduced to just \$3,295. Easy bank terms to all Colony Chrysler. Plymouth, 111 Ann Arbor Rd. 453-2255

PLYMOUTH SPORT SUBURBAN WAGON, 1973, This is the best one made. Loaded, including factory air. Runs and looks great. \$1,995. Bank terms to suit. Colony Chrysler. Plymouth, 111 Ann Arbor Rd. 453-2255

VOLARE, 1976, Station Wagon, small V-8, automatic, power steering and brakes, low mile. Priced to sell. One full year warranty & on the spot financing. Town & Country Dodge. 474-6668

PLYMOUTH SATELLITE SEBRING, 1973, 2 door hardtop, Robin's Egg Blue, new white wall tires, 8 automatic, power, air. Priced to sell. Bank terms to all Colony Chrysler. Plymouth, 111 Ann Arbor Rd. 453-2255

FURY, 1972, 4 door, power brakes, power steering, snow tires with extra wheels. \$895. GR 6-1467

DUSTER, 1972, 2 door, big 6 automatic, power steering, radio, 49,904 miles. \$1,490. Bank terms to all Colony Chrysler. Plymouth, 111 Ann Arbor Rd. 453-2255

878 Plymouth

DUSTER, Michigan Largest Selection 1970-1978. Some with air conditioning. One full year warranty & on-the-spot financing. Town & Country Dodge. 474-6668

PLYMOUTH FURY III, 1973, 4 door, hardtop, 360 engine, automatic, power, factory air, other goodies. Midnite blue, vinyl roof, new white wall tires, 39,000 miles. Runs and looks great. \$1,995. Bank terms to all Colony Chrysler. Plymouth, 111 Ann Arbor Rd. 453-2255

878 Plymouth

DUSTER, 1970, Automatic, 6, new tires, runs excellent, must see. Ken trucky owned, no rust. \$850. 852-9036

PLYMOUTH FURY, 1969, Good clean car. \$395. After 6 P.M. 455-4953

PLYMOUTH SATELLITE, 1974, Custom 4 door, medium blue with vinyl roof. Full power, factory air conditioning, runs and looks great. \$2,075. Bank terms to all Colony Chrysler. Plymouth, 111 Ann Arbor Rd. 453-2255

ASTRE hatchback, 1976, radio, automatic, 140-2188 engine, steel belts, Ziebarted 9,000 miles. \$3,800. 638-2654

GRAND PRIX, 1974, excellent condition, loaded. \$350. 538-3877

878 Plymouth

FURY, 1976, V-8, Air, power steering, 3,600 miles. Maroon in color. \$3,600. After 6 P.M. 525-0873

SAVE UP TO \$1,799 On Some Models

DAMERON
CHRYSLER-PLYMOUTH
29301 Gd River 476-7900

Jeannotte Pontiac

874 W Ann Arbor Rd. 453-2500

CATALINA, 1970, good condition. \$450. 721-5403

LE MANS, 1974 Sport Coupe, Excellent condition. Full power, air. \$3,100. 31,000 miles. \$3,000. After 6 P.M. 349-4609

GRAND PRIX, 1974, excellent condition, loaded. \$350. 538-3877

ASTRE hatchback, 1976, radio, automatic, 140-2188 engine, steel belts, Ziebarted 9,000 miles. \$3,800. 638-2654

884 Volkswagen

1967 VW \$395
1970 VW Fastback \$795
1971 Toyota \$995
1970 VW Bus \$1,395
1974 VW Thing \$2,395
1970 VW \$795

50 USED CARS IN STOCK!
TOM SULLIVAN VOLKSWAGEN OPEN SATURDAY 25400 W 8 Mile 353-6900

SELLERS SUPER SAVINGS

• BONNEVILLE • GRAND PRIX • FIREBIRD • SUNBIRD • CATALINA • ASTRE • VENTURA • LEMANS

"WE WILL NOT BE UNDERSOLD"

ALL FACTORY STANDARD EQUIPMENT

'77 BONNEVILLE 2 dr. \$4595	'77 LEMANS 2 dr. \$3549	'77 CATALINA 2 dr. \$4275	'77 SUNBIRD 2 dr. \$3425
-----------------------------	-------------------------	---------------------------	--------------------------

BOB SELLERS PONTIAC
DETROIT'S VOLUME PONTIAC DEALER
22520 GRAND RIVER, EAST OF TELEGRAPH OPEN MON & THURS. TIL 9:00 KE 5-7600

DID YOU KNOW THAT?

STARK HICKEY WEST IS THE NO. 1 FORD DEALER FOR THE 10TH CONSECUTIVE YEAR

THERE MUST BE A REASON!

OVER 50 YEARS OF SALES & SERVICE

CHOOSE FROM OVER 444-'77 FORDS AVAILABLE FOR YOUR SELECTION

A FEW '76'S STILL AVAILABLE BELOW INVOICE PRICES

ALL AT FALL SAVINGS NOW!

STARK HICKEY WEST INC. TELEGRAPH 7 MILE RD.

MICHIGAN'S NEWEST BUICK DEALER

STELLA BUICK-OPEL

BRAND NEW '77 CENTURY SPECIAL \$3,970.00
2 door, automatic, power steering, power brakes, radio, white walls.

BRAND NEW '77 SKYLARK "S" \$3,685.24 + Tax & Lic.
2 door, V-6, automatic, power steering, radio, white side walls. Order Now!

BRAND NEW '77 ELECTRA \$6,064.00 + Tax & Lic.
Air conditioning, power windows, radio & more! Order Now!

BEST SERVICE IN DETROIT WE SERVICE ANY CAR LOANERS AVAILABLE

SHOP & COMPARE WE WON'T BE UNDERSOLD!

STELLA BUICK-OPEL

25330 Grand River 531-2500
Bet. 7 MILE & BEECH

NOBODY IN THE WORLD SELLS MORE AMERICAN MOTORS CARS THAN GREENFIELD AMC/JEEP

BUY DIRECT AND SAVE

GREENFIELD AMC/JEEP

13600 GREENFIELD 837-8200

THE AMERICAN MOTORS KING SAYS: "I don't care where you've been or what you've been offered on any car—don't sign any order with any dealer until you see our deal!"

GREENFIELD AMC/JEEP

20255 GRAND RIVER WEST OF EVERGREEN 538-1500

2 LOCATIONS

BUY DIRECT AND SAVE

THE Toughest 4-Wheel Word on Wheels

JEEP

Join the Toughest Competition in the World

20255 GRAND RIVER 538-1500

MEIJER 1-STOP SHOPPING GUIDE



jewelry/small
appliance
department

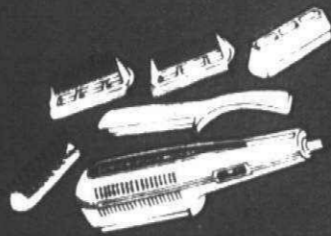

Why
Pay
More!

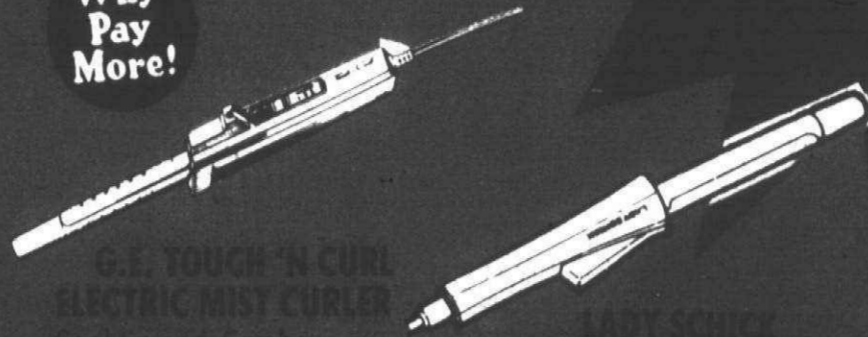

SHOP HERE!
THE ALL NEW
80 PAGE
CHRISTMAS
CATALOG
1976
LOOK FOR COPIES
THROUGHOUT THE STORE
PRICES
GOOD THRU DEC. 11, 1976

News & Views

**NATIONAL DIABETES
DETECTION WEEK**
November 7-13

FOR WHAT.. The number three killer in this country—diabetes. You could have it and not know it! ANYONE at any age can become diabetic. Those most likely to get it, however, are relatives of diabetics, and people over 40 or overweight.

WHAT IS DIABETES.. The sugars and starches in the food we eat are converted to glucose. With the aid of insulin, a natural hormone, the blood stream distributes the glucose to the body cells for ready energy. With diabetes, the body fails to produce enough insulin or insulin which is unable to perform its work.

THE EARLIER diabetes is discovered and proper control is established, the better the diabetic's chances are of living a normal life. Diet and exercise are the first essentials of treatment. Often they are all that is required. There are some medicines taken by mouth and, if necessary, injections of insulin which the body lacks.

WARNING SIGNALS OF DIABETES

Juvenile-Onset Diabetes, most frequent in adolescents and young adults, is characterized by the sudden appearance of:

- Constant urination
 - Abnormal thirst
 - Unusual hunger
 - The rapid loss of weight
 - Irritability
 - Obvious weakness and fatigue
 - Nausea and vomiting
- According to the American Diabetes Association, the symptoms appear suddenly and signal the need for prompt treatment.

Adult-Onset Diabetes, most frequent between the ages of 35 and 60, may include any of the signs of juvenile diabetes, or:

- Drowsiness
- Itching
- A family history of diabetes
- Blurred vision
- Excessive weight
- Tingling, numbness, pain in the extremities
- Easy fatigue
- Skin infections and slow healing of cuts and scratches

TESTS are being given this week in many areas. These tests are FREE for unknown diabetics, those over 18 years, and who have eaten a high carbohydrate meal two hours before.

We at Meijer are happy to present this information which may help in identifying diabetics and controlling this disease in Michigan.

DETECTION SITES:

FORD ROAD
Over 30 sites in the Wayne County area. Call 313/342-9333 for the site nearest your home.

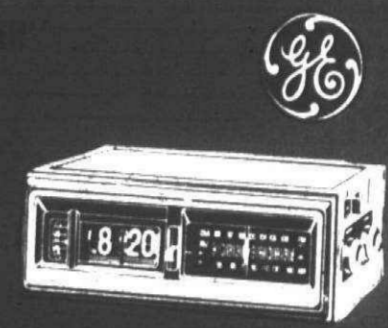
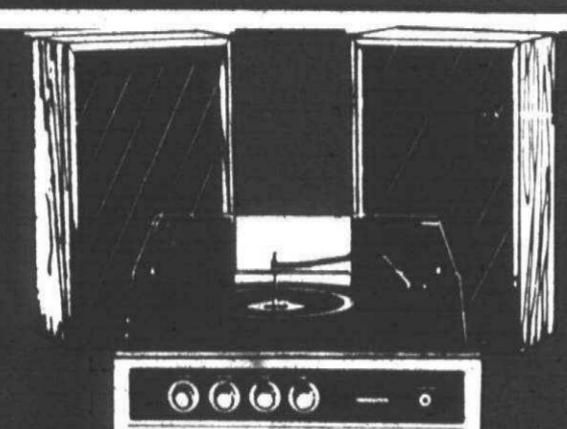

Why
Pay
More!

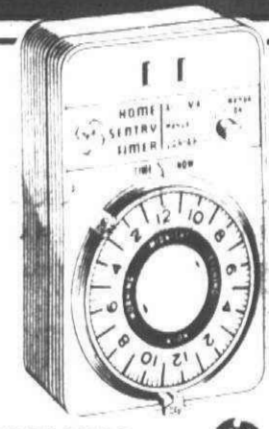
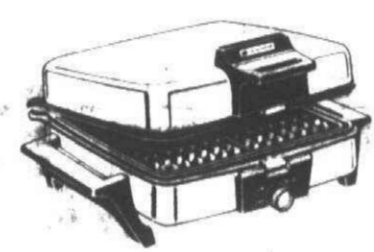
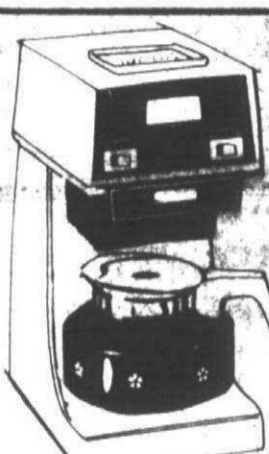

WEST BEND 30 CUP PARTY PERK
Makes from 12 to 30 cups. Touch-pour spout. Light glows when coffee is ready. #1868-Avo. or 1869-Gld. **\$11.97 ea.**

GENUINE MR. COFFEE FILTERS (BOX OF 100) REG. 99¢ **66¢ box**
NEW DELUXE MR. COFFEE
Great coffee taste without coffee waste. MODEL (MCS-200). **\$29.97**

TOASTMASTER WAFFLE BAKER & GRILL
Two appliances in one. Family size. Non-stick coated grids. Automatic temperature control. #269. **\$26.97**

TOASTER-BROIL TOASTER-OVEN
An oven broiler automatic 4 slice toaster and top browner. Front controls. See-thru window. #T-26. **\$37.87**

G.E. VARIABLE HOME SENTRY (CORDLESS) TIMER
Turns lights on & off at different times night after night to confuse burglars. #8133. **\$5.77**

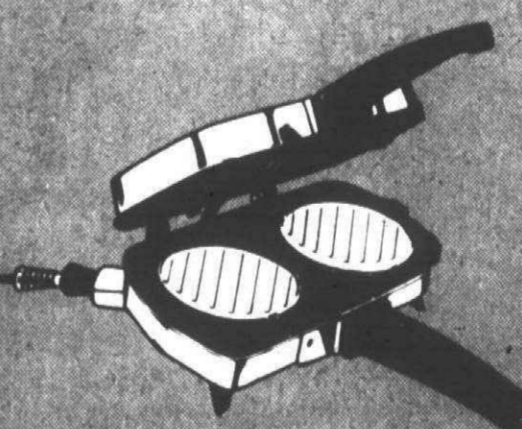
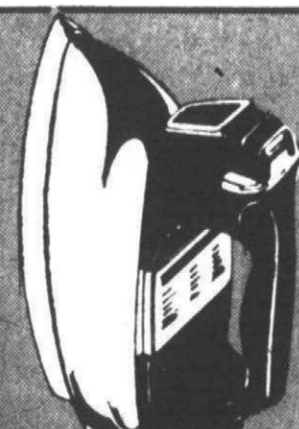
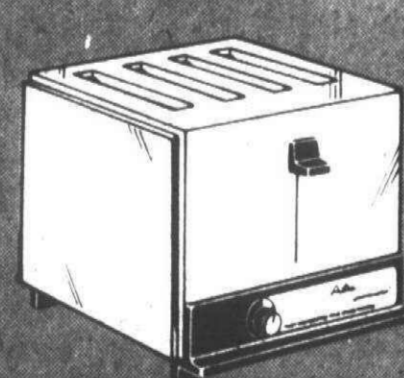
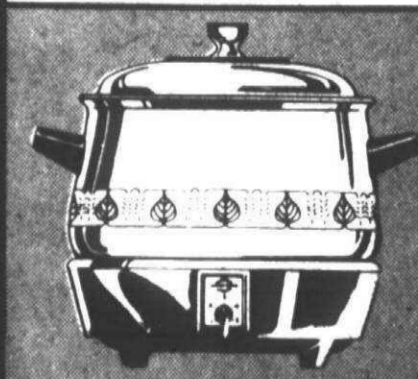

WEST BEND 4 QT. SLO-COOKER
5 heat settings. Non-stick interior. Brown w/ly Winter Wheat® decorated exterior. #4399. **\$11.97**

TOASTMASTER AUTOMATIC 4-SLICE TOASTER
Automatic thermostat. Hinged crumb tray. Color coded control dial. #8-126. **\$14.97**

HAMILTON BEACH STEAM 'N' DRY IRON
Lightweight. Fabri guide and single dial control. 21 steam vents. Comfort contoured handle. Uses tap water. #854. REG. \$12.97 **Save \$3.10 \$9.87**

MAGIC MAID "TWIN BURGER" HAMBURGER MAKER
Makes 2 burgers in a minute. Removable non-stick grids. Pre-set thermostat. #928929. REG. \$22.85 **Save \$5.00 \$17.85**

HAMILTON BEACH 7 SPEED BLENDER
Large unbreakable container. Easy clean cutting unit assembly. #616. **\$15.97**

in the photo department

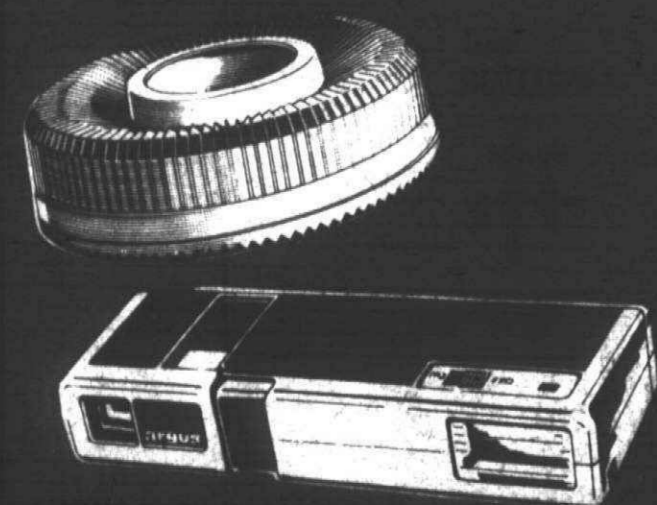

Why
Pay
More!



SPARTUS ELECTRIC DIGITAL ALARM CLOCK
Lighted dial. Wood-tone color finish. Front controls. #21-6700-301. REG. \$12.97 **Save \$3.00 \$9.97**

PRICES GOOD MONDAY NOV. 8 THRU SATURDAY NOV. 13, 1976. MEIJER RESERVES THE RIGHT TO LIMIT SALES ACCORDING TO SPECIFIED LIMITS.

MEIJER THRIFTY ACRES — 45001 FORD RD. AT CANTON CENTER RD.

SHOP MONDAY THRU SATURDAY 8 A.M. TO 10:30 P.M. — SUNDAY 9 A.M. TO 7 P.M.



Why Pay More!

From the Tender, lovin' meat people

Why Pay More!

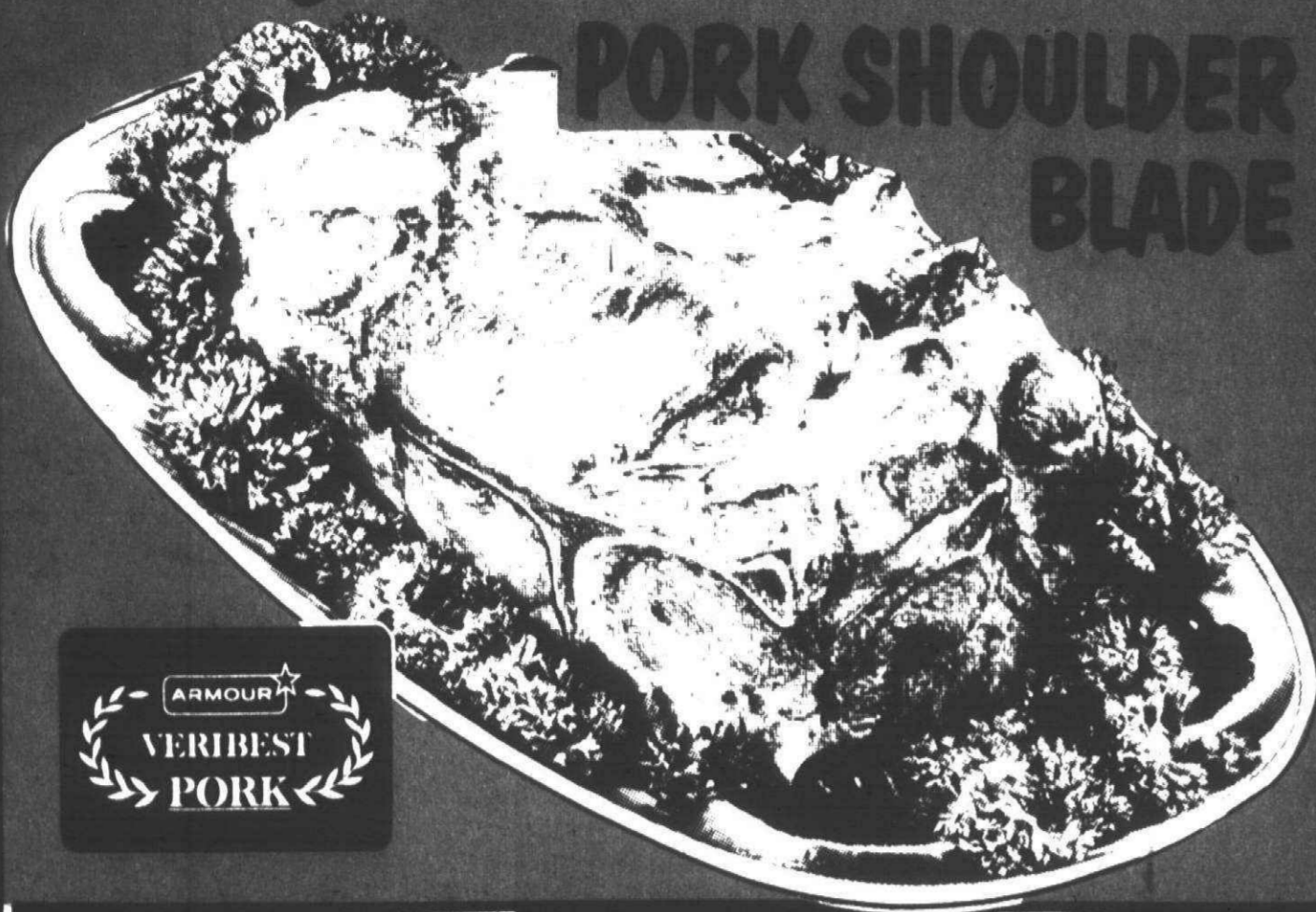

PORK SHOULDER
BLADE

ROAST
59¢
lb.



PORK
SHOULDER
BLADE STEAK
(Long Lean Bone Cut)

69¢
lb.

BONELESS
ROLLED
ROAST

88¢
lb.

CUBES FOR
KABOBS
(CHOP SUEY)

98¢
lb.

CUBE
STEAK
(CUTLET)

98¢
lb.



Herrud FULLY COOKED WHOLE

BONELESS HAM \$128
lb.

WATER ADDED BY MANUFACTURER

Food Club

ALL BEEF
FRANKS
69¢

Food Club

REGULAR OR
THICK SLICED
BOLOGNA
79¢
lb.

Food Club

CHUNK
BRAUN-
SCHWEIGER
38¢

Food Club

SLICED
BACON
12 oz.
wt. pkg. 89¢

Peschke's
for great eating

PARTI
PAC
12 oz.
wt. pkg. 99¢

ARMOUR

SMOKEES
12 oz.
wt. pkg. 79¢

ARMOUR STAR SLICED BACON	12 oz. wt. pkg.	97¢
ARMOUR STAR SLICED BACON	1 lb. pkg.	\$1.19
ARMOUR STAR THICK SLICED BACON	2 lb. pkg.	\$2.37
ARMOUR STAR ROLL PORK SAUSAGE	1 lb.	79¢
ARMOUR STAR MIDGET PEPPERONI	5 oz. wt. pkg.	79¢
ARMOUR STAR OLD WORLD FAVORITES	4 oz. wt. pkg.	79¢

HERRUD CHUNK JUMBO BOLOGNA	per lb.	68¢
PESCHKE COOKED SLICED HAM	6 oz. wt. pkg.	99¢
BOB EVANS REGULAR OR HOT ROLL PORK SAUSAGE	per lb.	\$1.39
KENT SMOKED OR POLISH SAUSAGE	per lb.	99¢
WHOLE RING BOLOGNA	per lb.	88¢
HERRUD BEEFEATER BEEF FRANKS	per lb.	\$1.09
HERRUD THORNAPPLE VALLEY BACON	12 oz. wt. pkg.	\$1.09
HERRUD REGULAR OR BEEF SKINLESS FRANKS	per lb.	79¢
HERRUD NEW ENGLAND OR HONEY LOAF	8 oz. wt. pkg.	79¢
OSCAR MAYER SLICED BACON	per lb.	\$1.69
OSCAR MAYER REGULAR OR BEEF SLICED BOLOGNA	12 oz. wt. pkg.	99¢
ECKRICH REGULAR, THICK OR BEEF SLICED BOLOGNA	12 oz. wt. pkg.	99¢
ECKRICH PRESSED LUNCHEON OR HONEY LOAF	8 oz. wt. pkg.	\$1.19
FALARSKI ALL BEEF RING BOLOGNA	per lb.	\$1.09

FRESH GROUND HAMBURG ANY SIZE PKG. 58¢
lb.

DEER HUNTERS SPECIAL
SLAB BACON
CENTER CHUNK 79¢
ENDS & PIECES 69¢
SLICE YOUR OWN & SAVE

USDA A GRADE
COMBINATION
PAC
(Pick of the Chix)
(Includes 3 Breasts,
3 Legs, and
3 Thighs)
79¢
lb.

BIL-MAR
BONELESS
TURKEY
ROAST
(Light & Dark)
2 lb. wt.
\$2.79

Oscar Mayer
BRAUNSCHWEIGER
OR SANDWICH
spread
CHUB
8 oz.
wt. pkg. 59¢

ECKRICH
SMOKED
OR
POLISH
SAUSAGE
\$1.39

MEIJER HERRUD PARTY ASSORTMENT 1 lb. pkg. \$1.29 WITH COUPON 40¢ COUPON
0009 11/8 THRU 11/13/76
Coupon limited to one per family. DEPT. 429

FRESH OYSTERS
AVAILABLE
AT ALL MEIJER STORES

MEIJER HI-PRO BURGER 48¢
lb. (MEAT LOAF) ANY SIZE PACKAGE

Why Pay More! Why Pay More! Why Pay More! Why Pay More! Why Pay More! Why Pay More! Why Pay More! Why Pay More!

MEIJER WELCOMES YOU TO THE FLORIDA SUNSHINE TREE
FRESH TREE RIPE
TANGELOS 68¢
5 lb. bag
IDEAL FOR EATING OUT OF HAND

FOR EXTRA ZEST AND WONDERFUL FLAVOR
MICHIGAN ONIONS 88¢
MEDIUM SIZE 10 LB. BAG

THE SALAD FRUIT JUMBO 12 SIZE
FRESH EAT WHEN SOFT
AVOCADOES 37¢
ea.

FOR SLICING AND FRYING
ROYAL PURPLE
EGGPLANT 27¢
lb.

Why Pay More!

Top Fresh Top Fresh Top Fresh Top Fresh Top Fresh Top Fresh Top Fresh Top Fresh Top Fresh Top Fresh

Why Pay More! Why Pay More! Why Pay More! Why Pay More! Why Pay More! Why Pay More! Why Pay More! Why Pay More!

SAVE 49¢ **KRAFT VELVEETA CHEESE SPREAD** 2 lb. box **\$1.29** WITH COUPON

SAVE 28¢ **SKIPPY CREAMY OR SUPER CHUNKY PEANUT BUTTER** 18 oz. wt. jar **66¢** WITH COUPON

MEIJER RYE OR WHOLE WHEAT **BREAD**
16 oz. wt. LOAF **3/\$1**

BIG GIANT COLA
48 fl. oz. NR bottle **29¢**

BONNIE LEE WHITE OR YELLOW **POPCORN**
32 oz. wt. pkg. **48¢**

GAYLORD CHOCOLATE CHIP, BUTTER OR VANILLA WAFER **COOKIES**
8-1/2 to 11 oz. wt. box **2/77¢**

GENERAL MILLS **WHEATIES**
18 oz. wt. box **75¢**

SAVE 28¢ **Why Pay More!** **BROOK'S TANGY CATSUP** 26 oz. wt. bottle **47¢**

MOONSTONES **CEREAL**
8 oz. wt. box **57¢**

MALT-O-MEAL **QUICK**
24 oz. wt. box **55¢**

3¢ OFF LABEL ARMOUR VIENNA **SAUSAGE**
5 oz. wt. can **3/\$1**

ARMOUR POTTED **MEAT**
5-1/2 oz. wt. can **3/\$1**

ARMOUR TREET **LUNCHEON MEAT**
5¢ OFF LABEL 12 oz. wt. can **89¢**

PURINA MEOW MIX **CAT FOOD**
7 lb. bag **\$2.59**

GAYLORD **CUT SWEET POTATOES** 29 oz. wt. can **2/79¢**

CREAMETTE RIBBONS **MACARONI**
16 oz. wt. (1 lb.) pkg. **39¢**

Food Club RED RASPBERRY, STRAWBERRY OR BLUEBERRY **PRESERVES**
10 oz. wt. jar **3/\$1**

WISHBONE ITALIAN **DRESSING**
16 fl. oz. bottle **69¢**

BRUCE'S CUT **YAMS**
40 oz. wt. can **55¢**

Food Club **WHOLE OR JELLIED CRANBERRY SAUCE**
16 oz. wt. can **3/89¢**

RIVAL CHICKEN & LIVER CHUNKS OR BURGERS & GRAVY **DOG FOOD**
15 oz. wt. can **4/\$1**

SAVE 36¢ ON 4 **SUN-GLO 8 VARIETIES SOFT DRINKS** 32 fl. oz. bottle NR (quart) **4/\$1**

WILDERNESS CHERRY **PIE FILLING**
21 oz. wt. can **67¢**

LIBBY PUMPKIN **PIE MIX**
30 oz. wt. can **59¢**

LIBBY **PUMPKIN**
29 oz. wt. can **42¢**

BETTY CROCKER **PIE CRUST MIX**
11 oz. wt. box **3/\$1**

STOVE TOP PORK, CHICKEN OR CORNBREAD **STUFFING MIX**
6 oz. wt. box **48¢**

TOPCO **PLASTIC WRAP**
100 ft. roll **19¢**

SAVE 21¢ **MRS. BUTTERWORTH SYRUP** 36 fl. oz. bottle **\$1.38**

KRAFT VELVEETA 2 lb. box **\$1.29** WITH COUPON
GOOD 11/8 THRU 11/13/76
COUPON LIMITED TO ONE PER FAMILY. DEPT. 416

SKIPPY CREAMY OR SUPER CHUNKY PEANUT BUTTER 18 oz. wt. jar **66¢** WITH COUPON
GOOD 11/8 THRU 11/13/76
COUPON LIMITED TO ONE PER FAMILY. DEPT. 419

CHEF-BOY-AR-DEE 2 PEPPERONI PIZZA MIX 30 oz. wt. box **35¢ OFF** WITH COUPON
GOOD 11/8 THRU 11/13/76
COUPON LIMITED TO ONE PER FAMILY. DEPT. 419

MEIJER LIQUID DISH DETERGENT DERMASSAGE 20¢ OFF LABEL 32 fl. oz. bottle **89¢** WITH COUPON
GOOD 11/8 THRU 11/13/76
COUPON LIMITED TO ONE PER FAMILY. DEPT. 411

MEIJER CLEANER SPIC & SPAN 54 oz. wt. box **\$1.24** WITH COUPON
GOOD 11/8 THRU 11/13/76
COUPON LIMITED TO ONE PER FAMILY. DEPT. 410

PRICES GOOD MONDAY NOV. 8 THRU SATURDAY NOV. 13, 1976. MEIJER RESERVES THE RIGHT TO LIMIT SALES ACCORDING TO SPECIFIED LIMITS. NO SALES TO DEALERS, INSTITUTIONS OR DISTRIBUTORS.

MEIJER THRIFTY ACRES — 45001 FORD RD. AT CANTON CENTER RD.

SHOP MONDAY THRU SATURDAY 8 A.M. TO 10:30 P.M. — SUNDAY 9 A.M. TO 7 P.M.

Why Pay More! Why Pay More! Why Pay More! Why Pay More! Why Pay More! Why Pay More! Why Pay More! Why Pay More!

SAVE 16¢

Food Club

GRADE A LARGE EGGS DOZEN

69¢

BLUE BONNET SOFT MARGARINE

2/8 oz. wt. caps in pkg. **55¢**

COSTELLO 60¢ OFF LABEL PEPPERONI PIZZA

16 oz. wt. pkg. **97¢**

Food Club MELLOW CHEDDAR CHEESE

10 oz. wt. stick **89¢**

MAZOLA CORN OIL MARGARINE QUARTERS

16 oz. wt. pkg. **49¢**

KRAFT CHEEZ WHIZ

8 oz. wt. jar **69¢**

SAVE 40¢

TOTINO FROZEN PEPPERONI OR SAUSAGE PIZZA

13 to 13-1/2 oz. wt. pie

58¢

MEIJER FOOD CLUB COLBY LONGHORN **20¢ COUPON**
CHEESE
 any size piece
20¢ OFF
 WITH COUPON
 GOOD 11/8 THRU 11/13/76
 Coupon limited to one per family. DEPT. 419

Food Club GRATED PARMESAN

3 oz. wt. can **49¢**

Food Club SHREDDED PIZZA CHEESE

8 oz. wt. pkg. **79¢**

GREEN GIANT FROZEN CASSEROLES

12 oz. wt. pkg. **3/\$1**

ORE IDA FROZEN SHREDDED HASH BROWNS

12 oz. wt. pkg. **28¢**

MEIJER KRAFT **14¢ COUPON**
MAYONNAISE
 32 fl. oz. jar (qt)
14¢ OFF
 WITH COUPON
 GOOD 11/8 THRU 11/13/76
 Coupon limited to one per family. DEPT. 418

MINUTE MAID FROZEN ORANGE JUICE

12 fl. oz. can

44¢

FLEISCHMANN FROZEN CHOLESTROL FREE EGG BEATERS

16 oz. wt. pkg. **69¢**

Available Now - NOVEMBER-DECEMBER ISSUE
DISNEY MAGAZINE FREE
 WITH THE PURCHASE OF
 DOWNY FABRIC SOFTENER
 33 fl. oz. bottle

AJAX LIQUID WINDOW CLEANER

20 fl. oz. bottle **29¢**

Why Pay More!

MEIJER INC. BONUS CERTIFICATE SUPPORT YOUR SCHOOL
Post BOX TOPS FOR FUN 'N FITNESS
BONUS CERTIFICATE
 This certificate worth 5 Post Cereal Box Tops to your school toward Playground and Athletic equipment when attached to 5 or more actual Post Cereal Box Tops. Take this Certificate plus the 5 actual Post Cereal Box Tops to your school now. Only your school can redeem this Certificate.
 OFFER AVAILABLE TO ALL PUBLIC, PAROCHIAL & PRIVATE SCHOOLS
 Offer expires March 31, 1977

TOP FROST FROZEN WAFFLES

5 oz. wt. pkg.

6/\$1

- BORDEN EGG NOG Quart **99¢**
- FOOD CLUB SLICED PROVOLONE CHEESE 6 oz. wt. pkg. **63¢**
- SOFT FLEISCHMANN MARGARINE 16 oz. wt. pkg. **69¢**
- COUNTY LINE SHARP CHEESE SPREAD 9 oz. wt. pkg. **69¢**

- CARNATION ALMOND CRUNCH, CHOC. CRUNCH OR CHOC. CHIP BREAKFAST BARS 9 to 9 1/2 oz. wt. pkg. **98¢**
- SMUCKER CHOC. FUDGE, STRAWBERRY, PINEAPPLE OR PEANUT BUTTER CARAMEL TOPPING 11 1/2 to 12 oz. wt. jar. **55¢**
- HORMEL REGULAR OR HOT CHILI WITH BEANS 15 oz. wt. can **57¢**
- CREAMETTE EGG NOODLES WITH CHICKEN OR BEEF SAUCE 4 3/4 oz. wt. pkg. **2/69¢**

- KELLOGG CROUTETTES 7 oz. wt. box **49¢**
- PUSS N BOOTS FISH FLAVOR CAT FOOD 15 1/4 oz. wt. can **22¢**
- SWEETHEART LIME LIQUID DISH DETERGENT 22 fl. oz. bottle **53¢**
- GIANT PLUS BORATEEM 6 1/2 lb. 4 oz. wt. bar **\$1.59**

- HEINZ GENUINE DILL PICKLES 32 fl. oz. jar **95¢**
- HEINZ 57 SAUCE 10 fl. oz. bottle **87¢**
- HEINZ WORCHESTERSHIRE SAUCE 5 fl. oz. bottle **39¢**
- AUNT JEMIMA ORIGINAL PANCAKE MIX 4 1/2 lb. wt. box **\$1.37**

EDON ASSORTED TOILET TISSUE

4 roll pkg. **48¢**
 SAVE 11¢

ERA LIQUID LAUNDRY DETERGENT
 WITH PUMP

1 gal. bottle **\$3.98**
 SAVE 90¢

- GOOD FUN FROZEN SAFARI OR PIRATE SUPPER 10 to 11 oz. wt. pkg. **68¢**
- LA CHOY FROZEN PEPPER ORIENTAL CHOW MEIN 15 oz. wt. pkg. **77¢**
- MARRIOTT FROZEN LEMON, CHOCOLATE OR CINNAMON DANISH PASTRY 3 oz. wt. pkg. **4/\$1**
- GREEN GIANT FROZEN CORN ON COB Pkg. of 4 **69¢**
- HAWAIIAN FROZEN RED PUNCH 12 fl. oz. can **49¢**
- WEIGHT WATCHER FROZEN TURKEY DINNER 19 oz. wt. pkg. **\$1.66**
- BRACH CHOC. PEANUTS, PEANUT CLUSTERS, CHOC. RAISINS, CHOC. STARS, BRIDGE MIX OR FOIL MINTS 12 oz. wt. bag **89¢**
- HERSHEY HERSHEYETS 16 oz. wt. pkg. **98¢**
- QUINLAN TINY THIN PRETZELS 8 oz. wt. container **49¢**

- CHEF-BOY-AR-DEE CHEESE PIZZA MIX 15 3/8 oz. wt. box **83¢**
- VLASIK POLISH OR KOSHER DILLS 32 fl. oz. jar **69¢**
- 7 SEAS CREAMY ITALIAN, GREEN GODDESS OR CAESAR DRESSING 8 fl. oz. bottle **47¢**
- PRINCELLA CUT YAMS 40 oz. wt. can **59¢**
- HUNGRY JACK INSTANT MASHED POTATOES 32 oz. wt. box **97¢**
- DIET DELIGHT IN JUICE FRUIT COCKTAIL 16 oz. wt. can **45¢**
- DIET DELIGHT IN JUICE, YELLOW SLICED CLING PEACHES 16 oz. wt. can **44¢**
- ROYAL SPICED PEACHES 26 oz. wt. jar **59¢**
- ROYAL SPICED APPLE RINGS 14 oz. wt. jar **49¢**
- ROYAL SPICED CRABAPPLES 28 oz. wt. jar **67¢**

- LESTOIL 28 fl. oz. bottle **93¢**
- MIRACLE WHITE DRY BLEACH 26 oz. wt. box **89¢**
- WINDEX AEROSOL GLASS CLEANER 15 oz. wt. can **63¢**
- AUTOMATIC VANISH TOILET BOWL CLEANER 12 fl. oz. bottle **81¢**
- ROLD GOLD TWISTS, STIX, RODS, OR REGULAR PRETZELS 9 1/2 oz. wt. pkg. **2/89¢**
- TONES POPCORN SEASONING 7 3/4 oz. wt. bottle **48¢**
- HUNTS CHOCOLATE, TAPIOCA, RICE, LEMON OR FRUIT CUP SNACK PACK 4 pk. 5 oz. wt. can **69¢**
- CHICKEN OF THE SEA IN OIL CHUNK LIGHT TUNA 6 1/2 oz. wt. can **59¢**
- DUTCH GIRL APPLE BUTTER 29 oz. wt. jar **73¢**
- HEINZ SWEET CUCUMBER SLICES 16 fl. oz. jar **62¢**

- BREER RABBIT GOLD OR GREEN MOLASSES 12 fl. oz. bottle **87¢**
- SPRUANCE BREAD MIX 42 oz. wt. pkg. **99¢**
- MARTHA WHITE COTTON PICKIN CORN BREAD 6 oz. wt. bag **2/39¢**
- PILLSBURY FUDGE BROWNIE MIX 22 1/2 oz. wt. box **74¢**
- STOVE TOP CHICKEN STUFFING MIX 10¢ OFF LABEL 12 oz. wt. box **93¢**
- NESTLE BUTTERSCOTCH CHIPS 6 oz. wt. pkg. **59¢**
- HERSHEY BAKING CHOCOLATE 8 oz. wt. pkg. **87¢**
- PAPERMAID FREEZER WRAP 75 sq. ft. roll **84¢**
- REYNOLDS 14" x 20" BROWN N BAG 6 ct. box **79¢**
- DIET DELIGHT IN JUICE PEAR HALVES 16 oz. wt. can **47¢**

PRICES GOOD MONDAY NOV. 8 THRU SATURDAY NOV. 13, 1976. MEIJER RESERVES THE RIGHT TO LIMIT SALES ACCORDING TO SPECIFIED LIMITS. NO SALES TO DEALERS, INSTITUTIONS OR DISTRIBUTORS.

MEIJER THRIFTY ACRES — 45001 FORD RD. AT CANTON CENTER RD.

SHOP MONDAY THRU SATURDAY 8 A.M. TO 10:30 P.M. — SUNDAY 9 A.M. TO 7 P.M.



MEIJER "CENTS OFF" SPECIALS

SPECIAL OF THE WEEK!

WEEKLY SPECIAL

- WHITE BREAD** • 1 lb. loaf
REG. 2/78¢
2/69¢
- BAG OF COOKIES** • 12 oz. wt. bag
• Chocolate Chip, Sugar or Peanut Butter
REG. 89¢
69¢
- APPLE COFFEE CAKE** • 12 oz. wt. pkg.
REG. 89¢
69¢

Bakery at the front of the store

FLAVOR OF THE WEEK

CHOCOLATE WALNUT ICE CREAM

SINGLE DIP CONE **15¢** DOUBLE DIP CONE **29¢**

HAND PACKED PT.....69¢ HAND PACKED QT.....\$1.29

MELSTER BUTTER MINTS OR JELLY MINTS • 1 lb. bag
REG. 89¢
69¢

Purple Cow at the front of the store

SNACK BAR SPECIAL! MONDAY THRU SATURDAY

- BREAKFAST SPECIAL** 8 a.m. to 10:30 a.m.
THRIFTY EGGER & COFFEE
Thrifty Egger is a fried egg on an English muffin with ham & melted cheese.
REG. 95¢
84¢
- BEEF SIZZLE STEAK PLATE**
Beef sizzle steak sandwich, German potato salad and apple sauce.
REG. \$1.25
\$1.09

snack Bar at the front of the store

13-1/2 oz. wt. pkg. BETTY CROCKER BLUEBERRY MUFFIN MIX	10¢ OFF LABEL	32 fl. oz. bottle (qt) DISH DETERGENT LUX LIQUID	20¢ OFF LABEL
25 lb. bag DOG FOOD VETS	50¢ OFF LABEL	32 fl. oz. bottle (qt) DISH DETERGENT AJAX LIQUID	20¢ OFF LABEL
10 oz. wt. pkg. GREEN BATH BAR SOAP PALMOLIVE	8¢ OFF LABEL ON 2 BARS	32 fl. oz. bottle (qt) DISH DETERGENT DOVE LIQUID	20¢ OFF LABEL
10 oz. wt. pkg. BATH BAR SOAP COAST	10¢ OFF LABEL ON 2 BARS	32 fl. oz. bottle (qt) DISH DETERGENT JOY LIQUID	20¢ OFF LABEL
49 oz. wt. box GIANT LAUNDRY DETERGENT FAB	10¢ OFF LABEL	50 oz. wt. box AUTOMATIC DISHWASHER FINISH DETERGENT	20¢ OFF LABEL
49 oz. wt. box GIANT LAUNDRY DETERGENT AJAX	15¢ OFF LABEL	50 oz. wt. box AUTOMATIC DISHWASHER DISH ALL DETERGENT	20¢ OFF LABEL
5 lb. 4 oz. wt. box LAUNDRY DETERGENT (KING) TIDE	25¢ OFF LABEL	40 ct. box FABRIC SOFTENER BOUNCE	15¢ OFF LABEL
49 oz. wt. box GIANT LAUNDRY DETERGENT ALL	10¢ OFF LABEL	48 fl. oz. bottle FABRIC SOFTENER RAINBARREL	30¢ OFF LABEL
9 lb. 13 oz. wt. box JUMBO LAUNDRY DETERGENT DASH	40¢ OFF LABEL	21 oz. wt. cont. GIANT AJAX CLEANSER	3¢ OFF LABEL
38 oz. wt. box LAUNDRY PRE-SOAKIN AXION	20¢ OFF LABEL	7 oz. wt. can LEMON OR WOOD SCENT FURNITURE POLISH PLEDGE	12¢ OFF LABEL

in the health and beauty aids department

JENNY FERR NAIL POLISHES • 1/3 fl. oz. • Mix or match WHILE SPECIAL PURCHASE LASTS! 3/\$1	MENNEN BABY MAGIC LOTION • 16 fl. oz. \$1.37	BEACON BUBBLING BATH OIL • 32 fl. oz. 77¢	BAN ROLL-ON ANTIPERSPIRANT • 2.5 fl. oz. 96¢	DATRIL NON-ASPIRIN TABLETS • 100 count pkg. LIMIT 2 PLEASE 76¢	NEW BIC DISPOSABLE SHAVE • Pkg. of 3 shavers REG. 57¢ 47¢	TOPCO TWIN II BLADES • 9 count 99¢	MENNEN SKIN BRACER • 6 fl. oz. 98¢

MICRIN PLUS MOUTHWASH • 24 fl. oz. \$1.77	AIM FLUORIDE TOOTHPASTE • 4.6 oz. net wt. 57¢	PRO DENTAL FLOSS • 70 yards • Mint flavor • Special purchase 2/\$1

TEGRIN MEDICATED SHAMPOO • 3.75 fl. oz. • Regular or Herbal \$1.37	FABERGE WHEAT & HONEY SHAMPOO OR CONDITIONER • 16 fl. oz. \$1.27	HAIR TRIMMER 49¢	PROTEIN 21 HAIR SPRAY • 13 oz. net wt. 97¢	VITALIS SUPER-HOLD NON-AEROSOL HAIR SPRAY • 8 oz. net wt. \$1.47	NESTLE CURL 'N' SET SETTING LOTION • 12 fl. oz. REG. \$1.17 98¢	NUTRI-TONIC AMINO SHAMPOO • Trial 2 fl. oz. • Special purchase! 2/59¢

PRICES GOOD MONDAY NOV. 8 THRU SATURDAY NOV. 13, 1976. MEIJER RESERVES THE RIGHT TO LIMIT SALES ACCORDING TO SPECIFIED LIMITS. NO SALES TO DEALERS, INSTITUTIONS OR DISTRIBUTORS. CHARGE ANYTHING IN THE STORE EXCEPT FOOD, LIQUOR AND SUPERMARKET ITEMS. Page 5

YOU DON'T NEED CASH! USE EITHER OF THESE CONVENIENT CREDIT CARDS!



Why Pay More! Why Pay More! Why Pay More! Why Pay More! Why Pay More! Why Pay More!

Why Pay More! Why Pay More! Why Pay More! Why Pay More! Why Pay More! Why Pay More!



Continues to Advertise Prescription Drug Prices!

THE PRESCRIPTION CHARGE(S) CANNOT BE APPLIED ON A PER UNIT BASIS FOR OTHER THAN QUANTITIES INDICATED.

10 Examples of Our Low Rx Prices

PAVABID CAPSULES • (Papaverine Hydrochloride 150 mg.) • 100 capsules \$8⁹⁵	TOLECTIN TABLETS 200 mg. • (Tolmetin Sodium) • 100 tablets \$12⁹⁹	MOTRIN TABLETS 400 mg. • (Ibuprofen) • 60 tablets \$6¹⁹	ACTIFIED TABLETS • (Triprolidine Hydrochloride 2.5 mg.) • (Pseudoephedrine Hydrochloride 60 mg.) • 100 tablets \$4³⁹	SER-AP-ES TABLETS • 100 tablets \$7⁹⁷
PREMARIN TABLETS .625 mg. • (Conjugated Estrogens) • 100 tablets \$4²⁹	INDERAL TABLETS 10 mg. • (Propranolol Hydrochloride) • 100 tablets \$3⁹⁶	LASIX 40 mg. TABLETS • (Furosemide) • 100 tablets \$8⁸⁹	DYAZIDE CAPSULES • 100 capsules \$7⁹⁹	SUMYCIN 250 mg. CAPSULES • (Tetracycline Hydrochloride Capsules U.S.P.) • 100 capsules \$2²⁹

PRICES GOOD NOV. 8 THRU NOV. 21, 1976

m in the domestics department

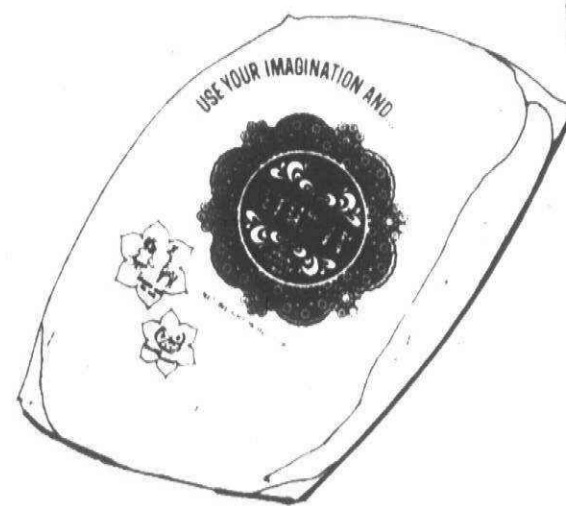

POLYESTER FILLER
 Virgin white polyester filler. 1 pound in weight. Great for stuffing pillows - animals.

\$1¹⁷ pkg.

Why Pay More!

THERMAL LINED DRAPERIES
 "Trieste" style. 100% fiberglass yarns by P.P.G. Ind. Poly vinyl foam backing.

48" x 63" REG. \$6.47

\$5⁴⁷

48" x 84" REG. \$7.57

\$6⁵⁷

AUSTRIAN VALANCE REG. \$4.97

\$3⁹⁷



RUG RUNNER ASSORTMENT



Many types in various pile combinations and backings. 24" x 72" size.

REG. \$4.99

\$3⁴⁹

Why Pay More!

ROOM SIZE RUGS

• Florence style
 • 8' 6" x 11' 6" size

REG. \$34.27

\$29²⁷



m in the cosmetics department



MITCHUM DEODORANT
 2.5 fl. oz.
\$1⁵⁰ OFF
 WITH COUPON
 GOOD 11/8 THRU 11/13/76
 Coupon limited to one per family. DEPT. 690

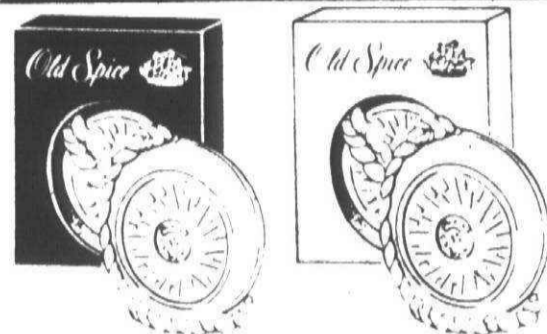

OLD SPICE SOAP-ON-A-ROPE

OLD SPICE LIME SOAP-ON-A-ROPE
 REG. \$1.99
 5 oz. net wt.

YOUR CHOICE!

\$1⁸⁸ ea.

SHULTON BLUE JEANS COLOGNE MIST
 • 1 oz. net wt.

\$1⁷⁹



m in the pharmacy department

POLY VI SOL WITH IRON TABLETS
 • 100 count

\$2⁹⁹



Sinutab-II
 For relief of cold & flu symptoms. Without antihistamines.

30 tablets

SINUTAB II TABLETS
 • 30 count

\$1⁵⁹

Fletcher's CASTORIA
 for Children

FLETCHER'S CASTORIA
 • 2.5 fl. oz.
 • A laxative specifically designed for children

59^c

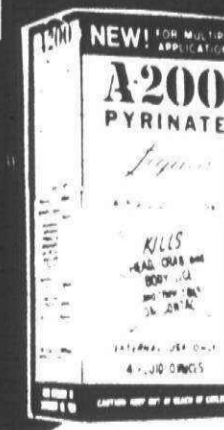

A-200 LIQUID
 • 4 fl. oz.
 REG. \$3.96

\$2⁶⁸

TRIND DM SYRUP
 • 4 fl. oz.

\$1⁶⁸



OS-CAL PLUS TABLETS
 • 100 count
 REG. \$3.97

\$2⁹⁹



BALNEOL LOTION
 • 4 fl. oz.

\$2¹⁷



NUPERCAINAL
 Suppositories for hemorrhoids

NUPERCAINAL SUPPOSITORIES
 • 12 count

99^c

m in the shoe department



MEN'S BOA LINED INSULATED BOOTS

O.D. Green upper. Waterproof, steel shank with non-slip, heavy duty sole. Sizes 7 to 12.

\$6²² pr.

Why Pay More!

Why Pay More! Why Pay More! Why Pay More! Why Pay More! Why Pay More! Why Pay More!

m in the domestics department



"DAZZLE AIR" YARN
By Corona. Knitting washed yarn. 4 ply. 3 ounce ball. 100% Machine washable.

74¢ skein

Why Pay More!

ROCKING CHAIR PAD SET

Fits Boston, Salem and other similar rockers. Herculon® Olefin fiber covers in gold, avocado, and natural. Urethane foam filler, zipper closures, tie tapes secure cushions to chair.

OUR REG. \$10.57

\$7.77

BEN FRANKLIN ROCKING CHAIR

\$59.95

Home Improvement Dept.

NOVELTY PRINT BATH TOWEL ENSEMBLES



America's favorite characters, screen printed on sheared velour terry.

Warner Bros. Looney Tune collection. The Fonz and Sesame Street Characters.

WASH CLOTH **79¢**

BATH TOWEL **\$2.29**

HAND TOWEL **\$1.49**

CLEARANCE

m MEIJER

thrifty acres

INTERFACING
Non-woven interfacing 23" - 25" wide. White only.

5 yards / \$1



JUMBO SEWING CHEST

Removable tray. Foldaway handle. Colors of Yellow or Green.

OUR REG. \$4.57

Why Pay More!

SAVE \$1.00 **\$3.57**



DOUBLE KNITS

Solids & Fancy. Full bolts to select from. 58" - 60" widths. Machine washable.

OUR REG. \$1.77 yd.

\$1.47 yd.

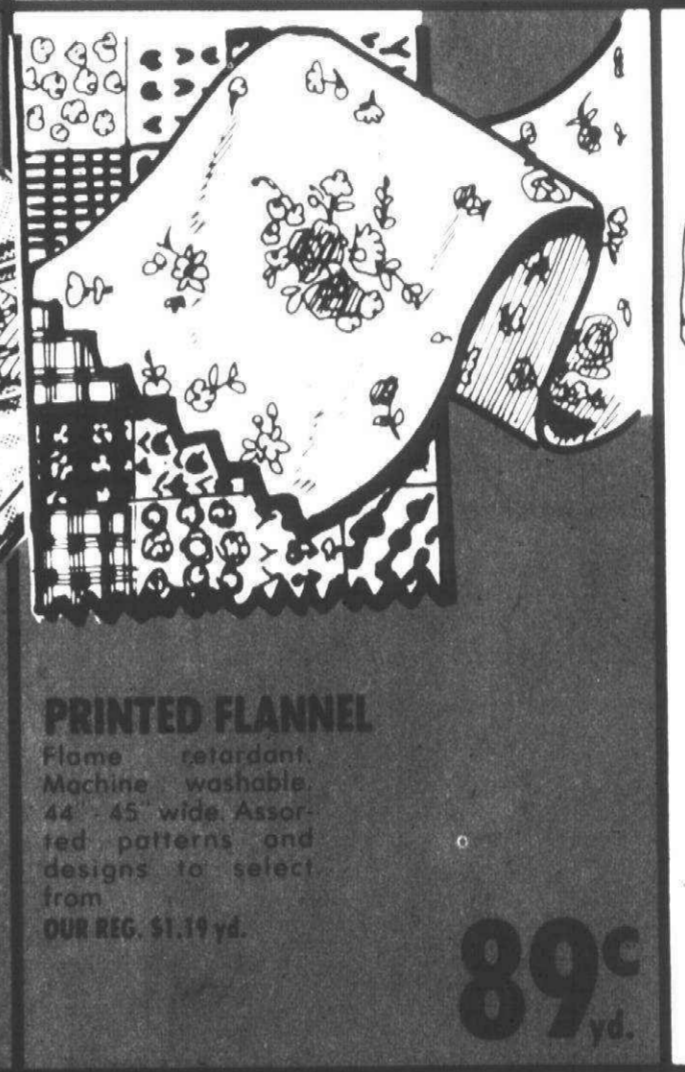

PRINTED FLANNEL

Flame retardant. Machine washable. 44" - 45" wide. Assorted patterns and designs to select from.

OUR REG. \$1.19 yd.

89¢ yd.

m MEIJER ANY IN STOCK COUPON

QUILTED BEDSPREADS

CHOOSE FROM MANY STYLES

\$3.00 OFF

WITH COUPON

GOOD 11/8 THRU 11/13/76

Coupon limited to one per family. DEPT. 680

PONDEROSA **m** in the shoe department



MEN'S SIX INCH WORK SHOE

Genuine brown leather upper. Sizes 6 1/2 to 12.

OUR REG. \$15.96 pr.

\$11.00 pr.

SAVE \$4.96 pr.



LADIES' 6" PUFFED LEATHER BOOT

Tan leather upper. Fleece lining. Wedge crepe sole. Sizes 5 1/2 to 10.

OUR REG. \$16.94 pr.

\$12.94 pr.

SAVE \$4.00 pr.



MEN'S EIGHT INCH WORK BOOT

Genuine brown leather upper. Sizes 6 1/2 to 12.

OUR REG. \$18.96 pr.

\$12.00 pr.

SAVE \$6.96 pr.



LADIES' PUFFED LEATHER DEMI BOOT

Tan leather upper. Pigskin leather lining. Wedge crepe sole. Sizes 5 1/2 to 10.

OUR REG. \$14.94 pr.

\$10.94 pr.



MEN'S PONDEROSA LOW WORK OXFORD

Genuine brown leather upper. Sizes 6 1/2 to 12.

OUR REG. \$12.94 pr.

\$10.00 pr.



MEN'S PONDEROSA LOW WORK OXFORD

Genuine brown leather upper. Sizes 6 1/2 to 12.

OUR REG. \$12.94 pr.

\$10.00 pr.

SAVE \$3.96 pr.

PRICES GOOD MONDAY NOV. 8 THRU SATURDAY NOV. 13, 1976. MEIJER RESERVES THE RIGHT TO LIMIT SALES ACCORDING TO SPECIFIED LIMITS. NO SALES TO DEALERS, INSTITUTIONS OR DISTRIBUTORS. Page 7

YOU DON'T NEED CASH! USE EITHER OF THESE CONVENIENT CREDIT CARDS!

BANKAMERICARD **master charge**

Why Pay More! Why Pay More! Why Pay More! Why Pay More! Why Pay More! Why Pay More!

Why Pay More! Why Pay More! Why Pay More! Why Pay More! Why Pay More! Why Pay More!

M in the ladies' department



NOVEMBER BRA SALE!

Two of our popular styles. Fashion Lace Plunge and Nylon Tricot Cups. Both in white with fiberfill lining and stretch straps. Sizes 34A - 38C.

OUR REG. \$1.77

\$1.50 ea.

Ladies' Dept.



LADIES' UNIFORM SMOCKS

- Polyester and nylon
- Assorted pastels plus black
- Small, medium and large sizes
- Specially priced

\$4.47 ea.

Ladies' Dept.



PANTI AND PANTY HOSE

Smooth from waist to toe. Ends unsightly panty lines, and eliminates the need to wear panties under pantyhose. Fall fashion shades with white panty. 2 sizes for a better fit.

AFTER AD 89¢ **59¢** pr.

Ladies' Dept.



LADIES' 3 PIECE TRAVEL SET

Sleepwear in assorted pastels in brushed 80% tri-acetate - 20% nylon. Sizes 32 to 40. hand washable.

\$6.00 set

Ladies' Dept.



LADIES' STRIPED KNIT TOPS

- Assorted fashion colors with contrasting trim
- Long sleeve or ¾ length
- Sizes S-M-L

\$4.97 ea.

Clearance! LADIES' ASSORTED KNIT TOPS

• In a variety of colors and sizes
REG. \$3.44
WHILE QUANTITIES LAST

\$2.77 ea.

Clearance! LADIES' DENIM JEAN JACKETS

• Assorted sizes
REG. \$3.97 - Save \$1.00
WHILE QUANTITIES LAST!
Ladies' Dept.

\$2.97 ea.



YOU DON'T NEED CASH! USE EITHER OF THESE CONVENIENT CREDIT CARDS!



Why Pay More! Why Pay More! Why Pay More! Why Pay More! Why Pay More! Why Pay More!

m in the infants' department

m in the boys' dept

A. GIRLS' SLACK SET
\$3.88



JR. BOYS' TURTLENECK KNIT SHIRTS

- 100% combed cotton
- Assorted patterns
- Sizes 4 to 7

\$1.64 ea.

Jr. Boys' Dept.

BOYS' SWEATERS

Choose from turtleneck crews in pullovers. Assorted patterns. Sizes 8 to 18.

REG. \$8.47 to \$8.97

\$7.97 ea.

Boys' Dept.

B. GIRLS' KNIT TOP

\$2.24

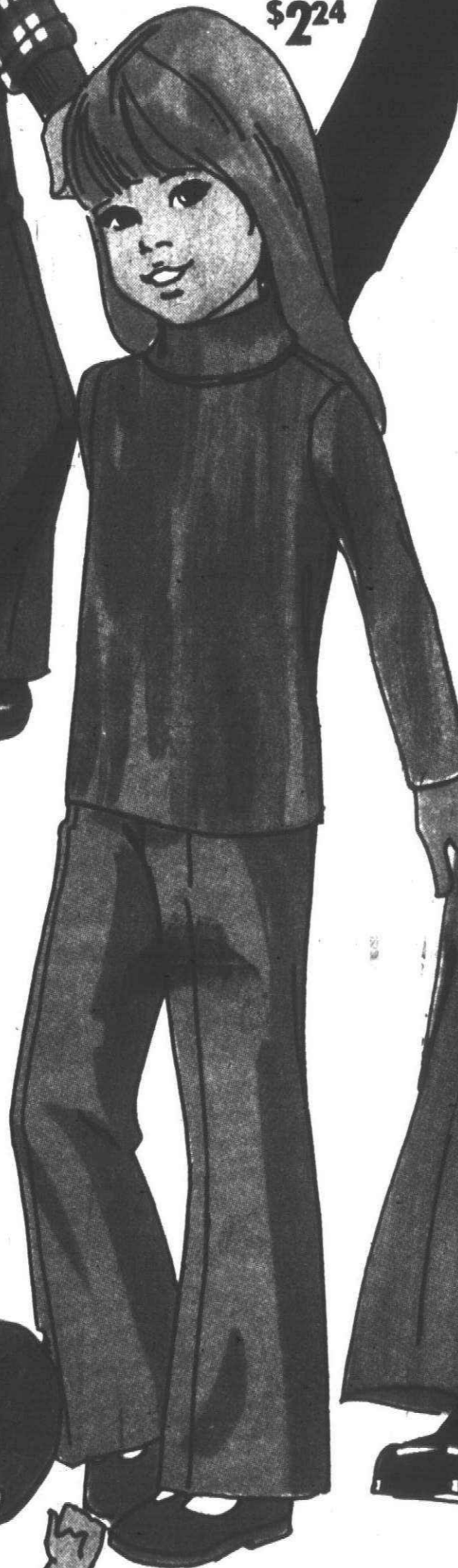

BOYS' CORDUROY JEANS & SLACKS

- Assorted solid colors
- Poly-cotton blends
- Sizes 8 to 16
- Slim & regular

REG. \$5.50 to \$6.97

\$4.50 pr.

Boys' Dept.

A. GIRLS' LONG SLEEVE SLACK SETS

- 50% polyester - 50% cotton slacks
- Long sleeve knit shirts in assorted jacquard patterns
- Sizes 4-6X

Girls' Dept.

\$3.88 set.

B. GIRLS' TURTLENECK TOPS

- 50% polyester - 50% cotton blend
- Assorted fashion colors
- Sizes 7 to 14

\$2.24 ea.

Girls' Dept.

C. INFANTS' CORDUROY SLACKS

\$2.44

D. INFANTS' JUMPSUITS

\$4.44

C. INFANTS' HALF-BOXER CORDUROY SLACKS

- Flare leg, band front
- Choose from many fall colors
- Sizes 12 to 24 months

\$2.44 pr.

Infants' Dept.

D. INFANTS' CORDUROY COVERALL JUMPSUITS

- Zip front
- Solids or attractive juvenile prints
- Sizes 9 to 24 months

REG. \$5.47
\$4.44 pr.

Infants' Dept.

INFANT'S JUMPER WALKER

- By Welsh®
- Model 212

REG. \$14.87 - Save \$3.11

\$11.76

Infants' Dept.



BOYS' SNOWMOBILE SUITS

One-piece snowmobile suit with full length zipper. This suit has many great features. Sizes 8 to 14.

AFTER AD \$23.88

\$19.88 ea.

Boys' Dept.

PRICES GOOD MONDAY NOV. 8 THRU SATURDAY NOV. 13, 1976.

MEJER RESERVES THE RIGHT TO LIMIT SALES ACCORDING TO SPECIFIED LIMITS. CHARGE ANYTHING IN THE STORE EXCEPT FOOD, LIQUOR AND SUPERMARKET ITEMS

NO SALES TO DEALERS, INSTITUTIONS OR DISTRIBUTORS.

Page 9

BANKAMERICARD

YOU DON'T NEED CASH! USE EITHER OF THESE CONVENIENT CREDIT CARDS!

master charge

Why Pay More! Why Pay More! Why Pay More! Why Pay More! Why Pay More! Why Pay More!

Why Pay More! Why Pay More! Why Pay More! Why Pay More! Why Pay More! Why Pay More! Why Pay More! Why Pay More! Why Pay More! Why Pay More!



m in the record/book department

ASSORTED L.P. RECORDS

2/\$1 or \$2.99 ea.

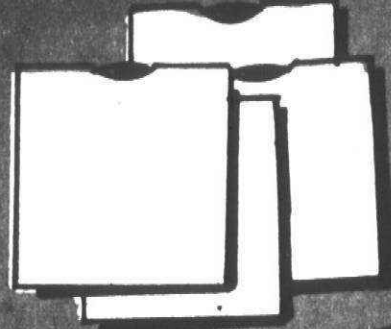

Records Dept.

COLORING BOOKS
Assorted Christmas coloring books.

4/\$1

Book Dept.



ASSORTED CHRISTMAS BOOKS

Dot to Dot, Paint with Water and Little Golden Books.

DOT TO DOT 36¢ ea.
PAINT WITH WATER 56¢ ea.
LITTLE GOLDEN BOOKS 3/\$1 ea.

Book Dept.



LITTLE GOLDEN CHRISTMAS BOOKS

Christmas titles. Traditionally best sellers.

3/\$1

Book Dept.

m photo department

FUJICA 200F POCKET CAMERA OUTFIT
Takes beautiful color pictures.



OUR REG. \$21.97
SAVE \$5.00
\$16.97

Photo Dept.

POCKET FUJICA 400 CAMERA OUTFIT



Light touch-shutter release, ultra light-weight compact. Electronic shutter. 10 seconds to 1/4000 second speeds. Complete with film, Fujicolor Strabo P flash, strap and case.

OUR REG. \$79.97
SAVE \$20.00
\$59.97

Photo Dept.



HANNA-BARBERA TV POP-UPS

Unusual 3 dimension story illustrations in full color. For ages 2-10.

67¢ ea.

Book Dept.

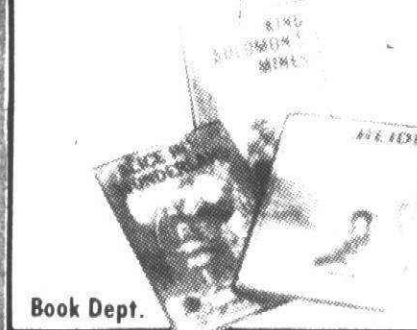

CLASSIC & FICTION SERIES BOOKS

Hard bound edition of all your favorite classic and fiction reading books.

75¢ ea.

Book Dept.

m in the school supplies department

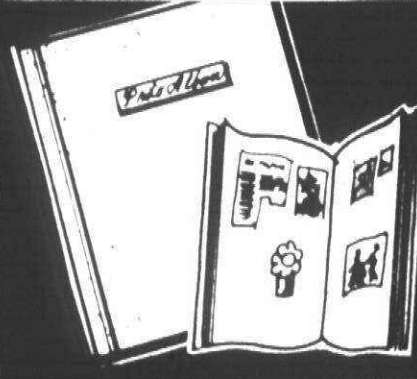

MAGNETIC PHOTO ALBUM

Assorted designs
20 sheets for 40 pages of picture spaces

\$1.97

School Supplies Dept.

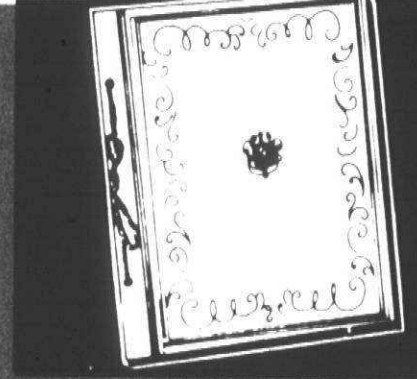

SCRAPBOOKS

36 sheets
72 pages
12" x 14"

\$1.97

School Supplies Dept.



MEAD CONSTRUCTION PAPER

10 count
Assorted colors on sale

CLEARANCE! 4/\$1

School Supplies Dept.

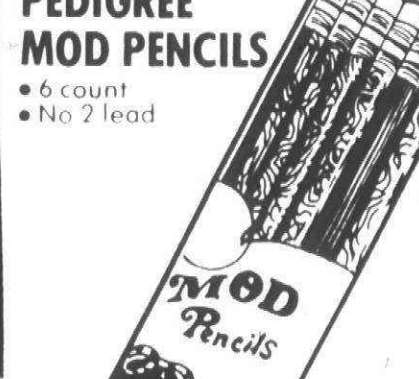

PEDIGREE MOD PENCILS

6 count
No 2 lead

31¢ pkg.

School Supplies Dept.



POLAROID'S ELECTRIC ZIP

Takes economical square color or black and white pictures in seconds. Comes in three colors, your choice of red, white or blue.

\$16.88

Photo Dept.

DA-LITE 50" x 50" SILVER PACER LENTICULAR PROJECTION SCREEN

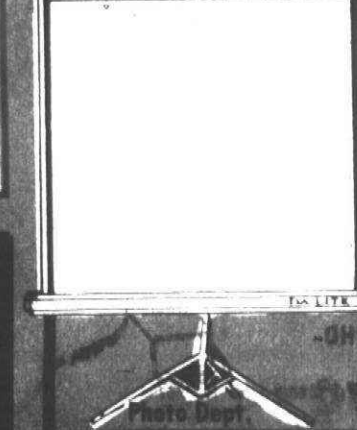

OUR REG. \$24.97
SAVE \$3.00

\$21.97

Photo Dept.

BIC BANANAS

- Assorted colors
- Non-toxic safe
- 8 count
- Ideal for home, school or office

97¢

BIC FINE POINT PENS

Your choice of red, blue or black.

Stock up now!

2/29¢

School Supplies Dept.

PENGUIN PETE SCISSORS

- Children's scissors
- Ideal for home or school

27¢

School Supplies Dept.

MARKERS

- 6 assorted colors
- Non-toxic safe
- Big tip

67¢

School Supplies Dept.

GAF GOOD GUYS GIFT PACK

Includes viewer and 8 super-hero stereo reels.

OUR REG. \$5.67
SAVE \$1.00

\$4.67

Photo Dept.

POSTER ART

- Heavy weight paper
- Giant size 34" x 22"
- 12 ct. non-toxic markers
- Instructions & suggestions included
- Assorted designs

\$2.88

CRAYOLA CRAYONS

- Plastic Box
- 16 brilliant colors

44¢

CRAYOLA - 48's

- Non-toxic safe
- 48 brilliant colors

59¢

ARGUS P02500E TRIPOD

Heavy duty channel lock tripod.

OUR REG. \$29.97
SAVE \$5.00

\$24.97

Photo Dept.

ANIMAL WORLD ENCYCLOPEDIA

Encyclopedia of the Animal World

THIS WEEK VOLUME #8 FOR ONLY \$1.99 ea.

VOLUME #1 ONLY 99¢ ea.

VOLUMES #2-7 ONLY \$1.99 ea.

Book Dept.

TOPCREST TRANSPARENT TAPE

TOPCREST CELLOPHANE TAPE

3/\$1

School Supplies Dept.

DYNO LABEL GUN

Label tape also available for 77¢

97¢

School Supplies Dept.

ROYAL MINI-MEMORY ELECTRONIC CALCULATOR

Bright green 8 digit display. Floating decimal, percent key.

SAVE \$3.00 OUR REG. \$12.97

\$9.97

NATIONAL SEMICONDUCTOR MATHEMATICIAN CALCULATOR

RPN logic with 3 level stack, floating decimal, fully accumulating memory, degrees radians conversions, PI, square root, reciprocal, exchange and sign keys. #4510.

OUR REG. \$19.97
SAVE \$3.00

\$16.97

Photo Dept.

PRICES GOOD MONDAY NOV. 8 THRU SATURDAY NOV. 13, 1976. MEIJER RESERVES THE RIGHT TO LIMIT SALES ACCORDING TO SPECIFIED LIMITS. NO SALES TO DEALERS, INSTITUTIONS OR DISTRIBUTORS. Page 10

MEIJER THRIFTY ACRES — 45001 FORD RD. AT CANTON CENTER RD.

SHOP MONDAY THRU SATURDAY 8 A.M. TO 10:30 P.M. — SUNDAY 9 A.M. TO 7 P.M.

m in the jewelry/small appliance department

m in the gifts and lamps department

Why Pay More! Why Pay More! Why Pay More! Why Pay More! Why Pay More! Why Pay More! Why Pay More! Why Pay More! Why Pay More! Why Pay More!

EAR PIERCING CLINIC
SATURDAY NOVEMBER 13, 1976
 11:00 a.m. to 5:00 p.m.
\$6.95

An ear piercing "happening". Now, you can wear today's most fashionable earrings. Come to our "happening" and have your ears pierced in a simple, painless procedure that takes only 2 minutes. Includes pre-sterilized ear studs. 24K gold over surgical grade stainless. Non-allergenic. Performed by a trained specialist.

25% OFF
 On any 10K-12K-14K gold pierced earrings in stock purchased during clinic hours on above date.



SILVERPLATED SPOON RINGS!

BY INTERNATIONAL SILVER CO.

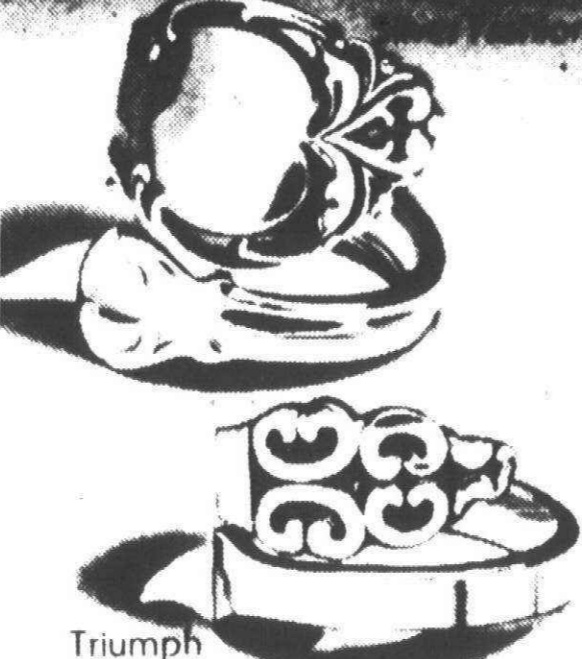

LADY SCHICK "FACIAL"

Natural, gentle mist that unclogs pores, removes stale make-up, hidden grime & unseen impurities. 3 temperature settings. Safe for all types of skin. #60B.

Why Pay More!

\$23.88

G.E. SPEED HAIR DRYER

Jumbo hood accommodates large rollers. 5 position comfort control. Styled in pipeapple and white. #HD-60.

Why Pay More!

REG. \$22.97
\$17.97
 Save \$5.00

Only **99c** each
 with each \$3.00 purchase at our store.

Available at checkout stands

* Excluding tobacco products and alcoholic beverages



BRISTOL TABLE LAMPS
 Choose from this glass lamp assortment. 34" tall. Your choice of Brown or Red and Yellow Rose decoration. #Style 11796.
 REG. \$29.99
Save \$10.02

YOUR CHOICE!
\$19.97 ea.

WOOD COLUMN TABLE LAMPS
 • Your choice of three assorted styles
 • Model 11899
 AFTER AD \$29.99
Save \$10.02

ACCENT LAMPS
 Your choice of three distinctive styles. 20" tall with pleated shades. #16277.
 AFTER AD \$21.97
Save \$7.00

CLEAR OR AMBER ACCENT LAMPS
 • Decorator base
 • 19" tall
 • Style 16278
 AFTER AD \$19.97 - **Save \$5.00**

WOODBURY ACCENT LAMP ASSORTMENT
 • 18" tall
 • Choice of 3 styles of turned base lamps
 • Style #16281
 AFTER AD \$19.97 - **Save \$5.00**

YOUR CHOICE!
\$14.97

Why Pay More!

SOUNDESIGN AM/FM/VHF PORTABLE RADIO (AC/DC)

Operates on 4 C batteries. 3" speaker & earphone jack. #2434.
 REG. \$29.87
\$24.87

GENERAL ELECTRIC 8-TRACK PORTABLE TAPE PLAYER

Automatic & manual program sequencing. 5" speaker. tone control. 3-way power capability. #3-5505.
 REG. \$39.97
Save \$3.00
\$36.97

FLAVO-RITE RELIABLE FLAVO-RITE ELECTRIC CROCKERY SLOW COOKER

Large 5 1/2 qt. size. Harvest gold exterior. Prepares delightful meals. #M600.
 REG. \$19.97 **Save \$3.00**
\$16.97

SUNBEAM AUTOMATIC ELECTRIC CAN OPENER KNIFE SHARPENER

Opens standard size cans. Quick-Release cutting assembly. Magnetic lid holder. #5-13.
\$9.97

TOASTMASTER ELECTRIC KNIFE

Twin stainless steel reciprocating scalloped-edged blades lock in place while you cut. Fingertip controls. 6 ft. cord. #6106.
 REG. \$13.88
\$9.97

TOASTMASTER DELUXE SINGLE BURNER ELECTRIC RANGE

Single element range. Tubular heating element set in porcelain brick base (non tilt-out). Variable heat control. #6411.
 REG. \$12.97
\$8.97

m in the floral department

WICKER JUGS

Your choice of two sizes, can be painted or left natural. Excellent for decorating with dry natural art.

OUR REG. \$2.97
\$1.97 ea.

OUR REG. \$4.97
\$3.47 ea.

WATER SPRAYERS

• Choice of glass or brass colored aluminum
 REG. \$1.97 **Save \$1.00**
97c

PLANTERS BY MAX KLEIN
 • Yorktown collection planter tubs in 3 sizes
 • Assorted woodtone colors
 AFTER AD \$2.97 to \$7.97
\$2.47 TO **\$6.97**



PORCELAIN PLANTERS
 • Choice of four designs
\$1.49

STONEWARE PLANTERS
 • Choice of six colors
 • Includes saucer
\$1.49

STONEWARE HANGING PLANTERS
 • Choice of eight designs
\$2.97

PRICES GOOD MONDAY NOV. 8 THRU SATURDAY NOV. 13, 1976. MEIJER RESERVES THE RIGHT TO LIMIT SALES ACCORDING TO SPECIFIED LIMITS. NO SALES TO DEALERS, INSTITUTIONS OR DISTRIBUTORS. Page 11

YOU DON'T NEED CASH! USE EITHER OF THESE CONVENIENT CREDIT CARDS!

BankAmericard **Master Charge**

m in the housewares department

Why Pay More! Why Pay More! Why Pay More! Why Pay More! Why Pay More! Why Pay More! Why Pay More! Why Pay More! Why Pay More! Why Pay More!

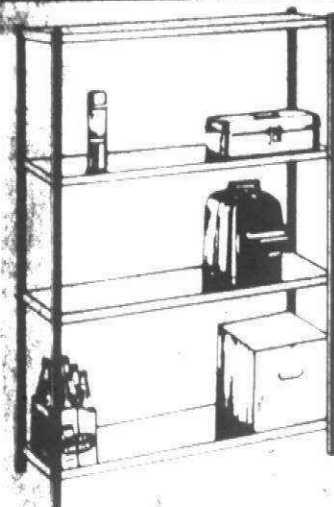

**HIRSH BRIGHTLINE
SHELVING UNIT**
• 10 x 30 x 48 high
• 4 textured silver
colored shelves
• Gray posts
• Easy to Assemble

**Why
Pay
More!**
ITEMS ON UNIT
FOR ILLUSTRATIVE
PURPOSES ONLY!
**OUR REG. \$6.97
SAVE \$1.50**
\$5.47



NOBLESSE STEMWARE
Imported from France. Elegantly
styled with rich hexagonal stem
that gives the look and feel of
fine cut crystal. Choose from
• 11 oz. Goblet
• 5 1/2 oz. Champagne
• 4 1/2 oz. Wine
• 4 1/2 oz. Sour
• 4 1/2 oz. Cocktail
• 1 oz. Cordial
OUR REG. \$2.27
\$1.57
SAVE 70%
pkg of 4



**WOODEN
FOLDING CHAIR**
Contour back and
seat. Walnut finish.
**OUR REG. \$8.97 ea.
SAVE \$2.09**
\$6.88
ea.

**Why
Pay
More!**

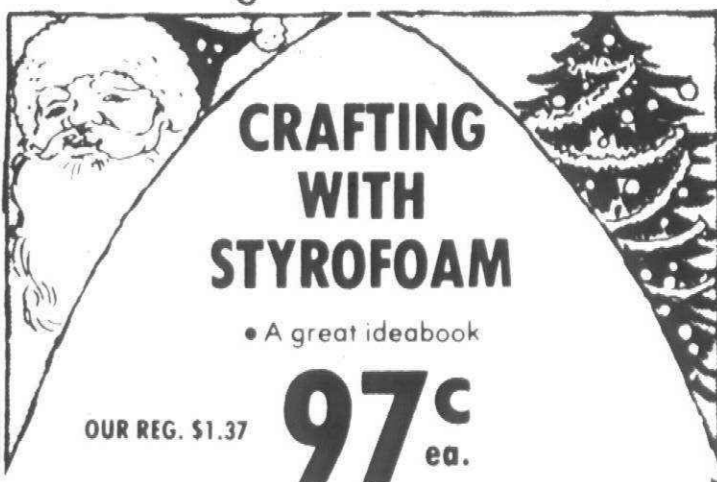

**CRAFTING
WITH
STYROFOAM**

• A great ideabook
OUR REG. \$1.37
97¢
ea.

STYROFOAM
See our selection of
Styrofoam for your
holiday decorations.
2 1/2" through 6"
diameter.



**SPECIAL
4" STYRO BALLS**
See our selection of assorted sizes
of styro balls and cones.
OUR REG. 29¢
4/\$1



IDEA BOOK
Delightful idea designs
for the holidays.
OUR REG. \$6.97

Your Choice
36¢

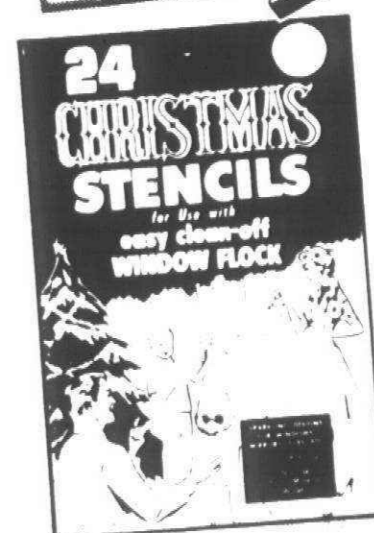

**24
CHRISTMAS
STENCILS**
for use with
easy clean-off
WINDOW FLOCK

STENCILS
Decorate your win-
dows for the
Holidays.
OUR REG. \$6.97

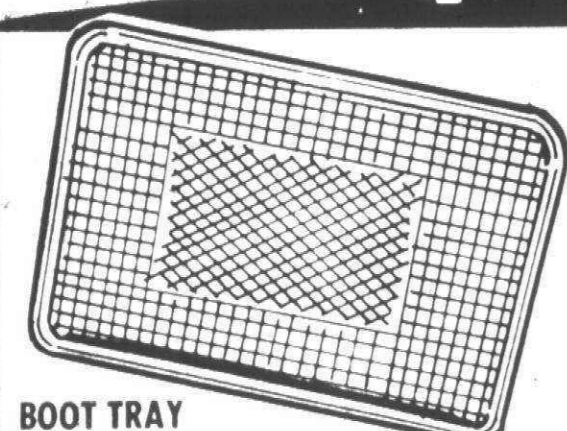

BOOT TRAY
Multi-purpose uses.
Protects carpeting from
wet boots, spills and
chemicals. Flexible
polyethylene. Rinses
clean with water. 22 1/2"
x 15 1/2"
OUR REG. \$1.97
\$1.67

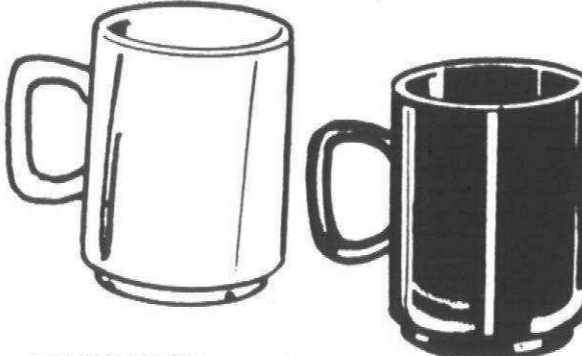

**DECORATOR
MUGS**
Assorted styles and
designs.
OUR REG. 77¢ ea.
2/\$1
YOUR CHOICE

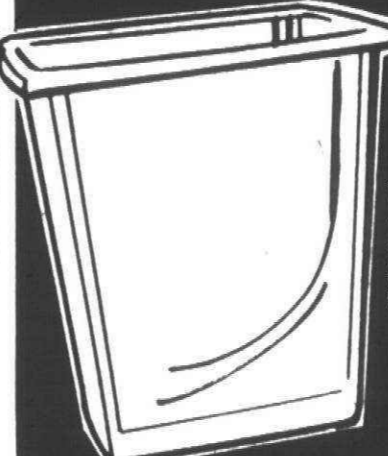

**WASTE
BASKET**
30 quart rec-
tangular shape.
\$1

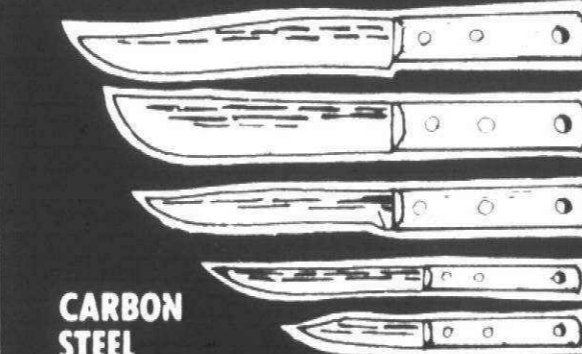

**CARBON
STEEL
KNIVES**
• 3 Paring Knife
• Steak Knife
• Carving Knife
• Boning Knife
• Butcher Knife
57¢
77¢
ea.

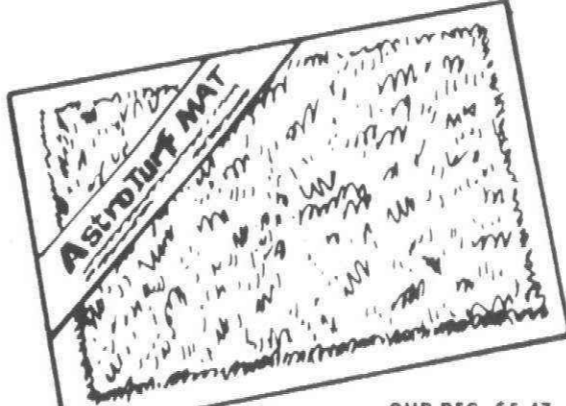

**ASTRO-TURF
DOOR MAT**
18 x 30. Durable, easy-
to-clean, skid resistant tu-
fed green mat.
OUR REG. \$5.47
SAVE \$1.50
\$3.97

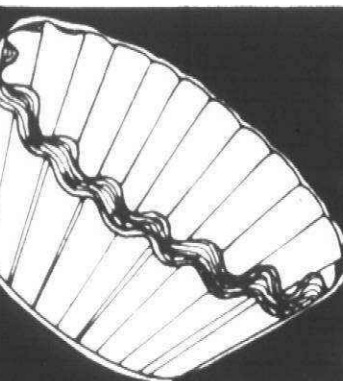

**FLUTED COFFEE
FILTERS**
100 count package
OUR REG. 97¢ pkg.
2 \$1
pkg.

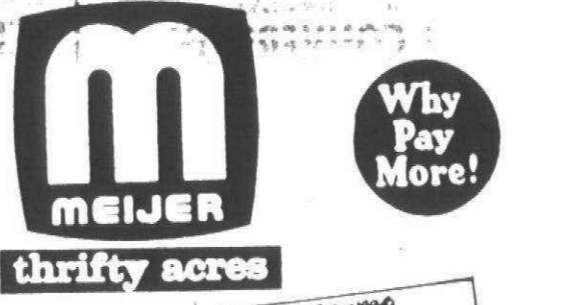

**Why
Pay
More!**

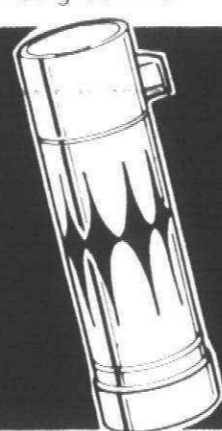

**ALADDIN'S
VACUUM BOTTLE**
• Rustproof
• Dentproof
• Pint size
\$1.88

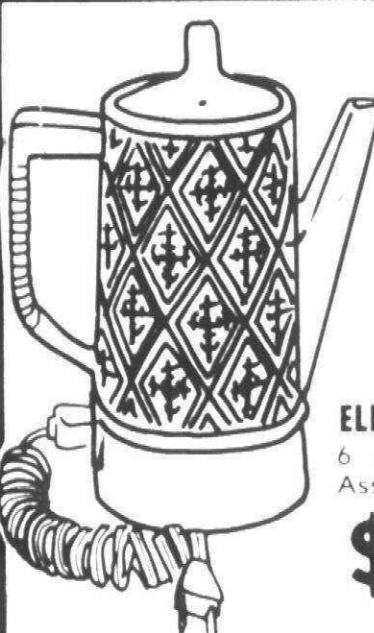

ELECTRIC HOT POT
6 cup capacity.
Assorted colors.
\$2.99

**Why
Pay
More!**

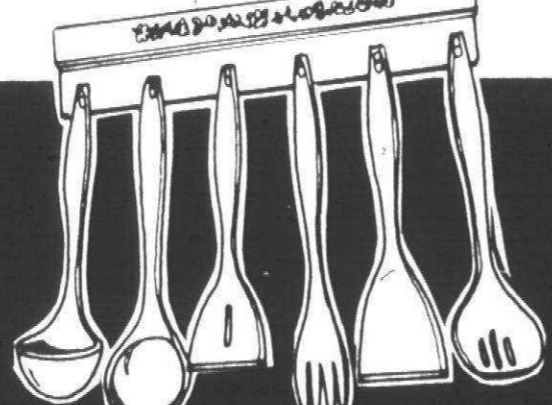

**FESTIVAL NYLON
KITCHEN TOOLS**
• Small Turner
• Large Turner
• Ladle
• Basting Spoon
• Slotted Spoon
• Forks
• Spice & Tool Holder
2/\$1

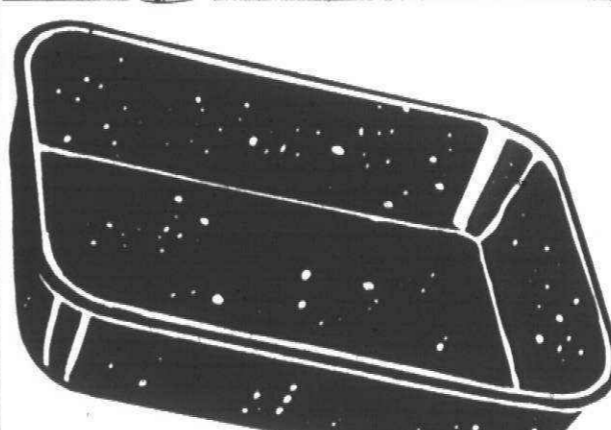

**OPEN
ROASTER**
Blue porcelain enamel
finish. 14 1/2" x 10" x
3 1/2"
OUR REG. \$2.29
\$1.88



**CHRISTMAS
WRAP**
• 5 rolls
• 26" wide
• 50 square feet

Your Choice
88¢

FLOCK
Window flocking Spray
Can. 7 oz. net wt #8-
5100.
OUR REG. \$1.17

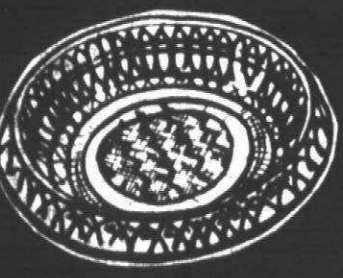

**PLASTIC
BREAD BASKET**
OUR REG. 67¢
47¢

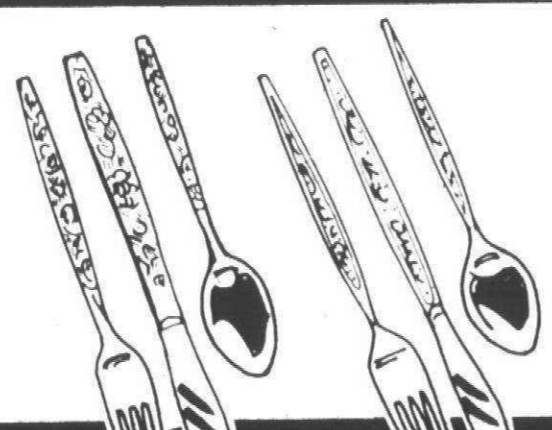

**50 PIECE
FLATWARE SET**
By Ecco International. 3
patterns to choose from.
Gift boxed. Service for
8. Set includes:
• 8 Dinner Forks
• 8 Dinner Knives
• 8 Salad Forks
• 8 Soup Spoons
• 16 Teaspoons
• 2 Serving Pieces
SPECIAL PURCHASE!
\$13.88



**INTERNATIONAL
SILVER POLISH**
Safe, easy to use
liquid silver polish
that cleans and
protects in one
operation. 8 fl. oz.
OUR REG. 69¢
54¢



**ROCKINGHAM
TEA POT**
34-oz. capacity. White
drip glaze design.
OUR REG. \$2.87
\$1.97

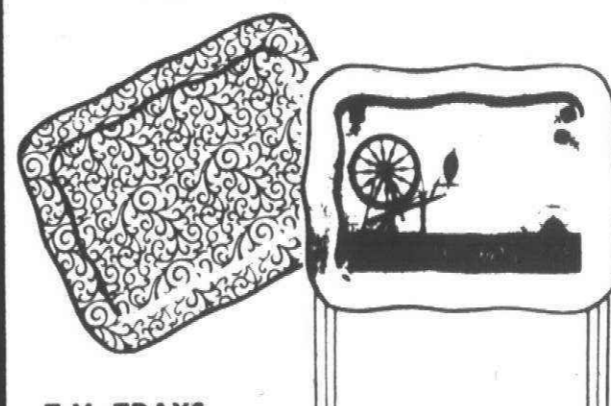

T.V. TRAYS
King size metal
T.V. tray. Assorted
patterns to choose
from.
OUR REG. \$1.96
\$1.69

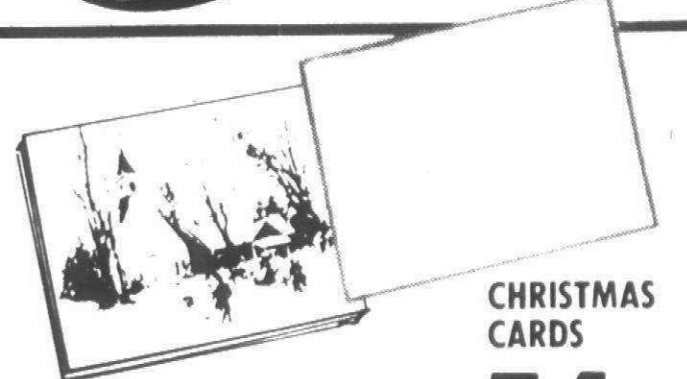

**CHRISTMAS
CARDS**
10 cards to a box.
All one design to a
box. 5 1/2" x 7 1/2"
approximate size.
OUR REG. 77¢
54¢



CHRISTMAS CARDS
16 assorted to the box.
Choose from Traditional,
Religious and more. By Cleo.
OUR REG. \$1.17
88¢

Why Pay More! Why Pay More! Why Pay More! Why Pay More! Why Pay More! Why Pay More!



m in the garden center department

Why Pay More!

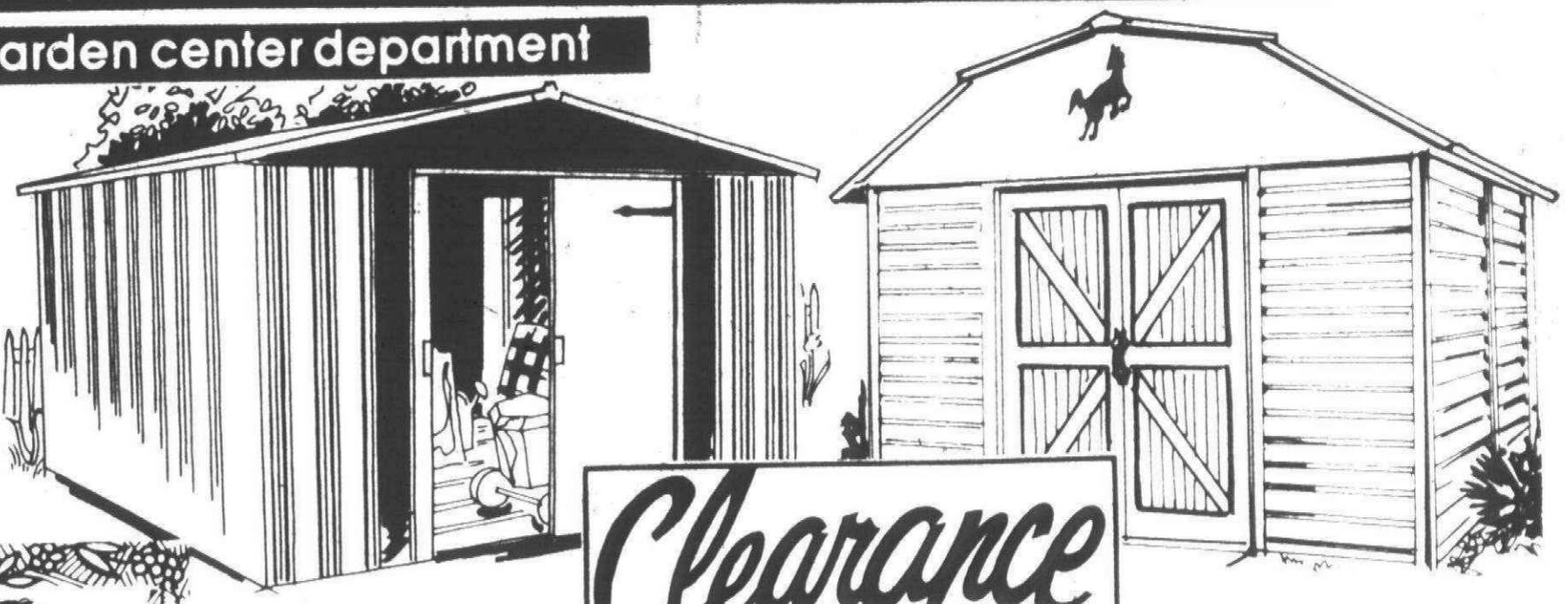

Clearance

WHILE QUANTITIES LAST!

Fresh Cut Flowers

Ideal for gifts or to decorate your home weekly. Choose from roses, carnations and mixed bouquets.



\$1.97 bunch

NOMINAL SIZES

HAMLET OR FARMHOUSE UTILITY BUILDINGS BY ARROW

HM 10'x 7' REG. \$129.00 \$99.97	SB 10'x 10' REG. \$259.97 \$199.97
HM 10'x 10' REG. \$179.97 \$139.97	SB 12'x 12' REG. \$329.97 \$259.97
HM 6'x 5' REG. \$109.97 \$79.97		
HM 12'x 12' REG. \$229.97 \$179.97		

• Not all sizes available in all stores

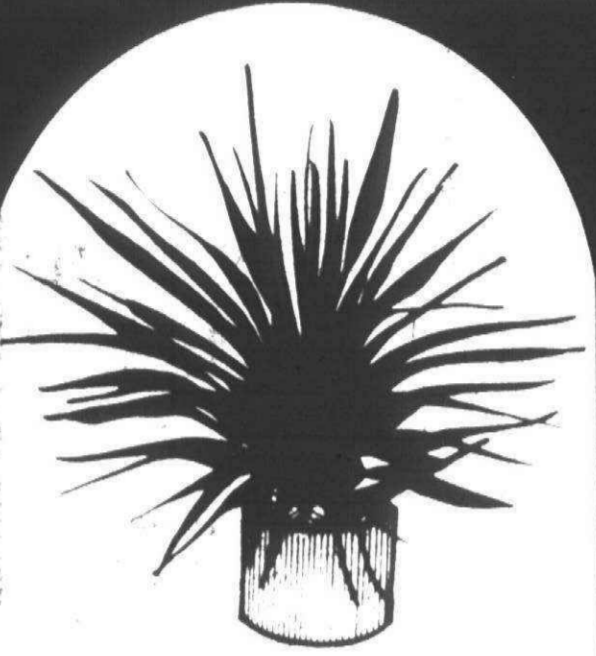

VARIEGATED PINEAPPLE

Brightly colored green, pink and white leaves makes this an extremely attractive and hardy ornamental plant in 6" pot.

\$3.99

WHILE SPECIAL PURCHASE LASTS!



RUBBER TREES

(Ficus Decora) Approximately 48" tall, 3 plants per pot.

OUR REG. \$15.99
SAVE \$6.00

\$9.99

WHILE SPECIAL PURCHASE LASTS!



JADE TREE

(Crassula Argentina) Easy to grow succulent plant that branches and looks like a miniature tree.

\$4.99

SHOP HERE!
THE ALL NEW... 80 PAGE...
CHRISTMAS CATALOG 1976
LOOK FOR COPIES THROUGHOUT THE STORE
PRICES GOOD THRU DEC. 11, 1976

LIKE IT? BUY IT WITH—
BANKAMERICAN
master charge
Anything in the store except food and Super Market Items!

electrical department

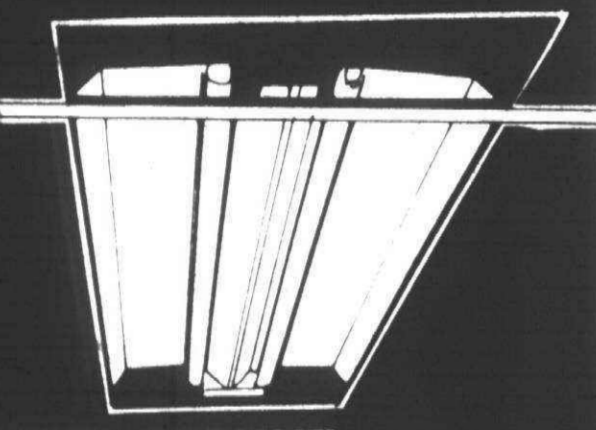

GRID MOUNT LIGHT FIXTURE

• Installs above suspended ceiling systems

\$13.88

GRANDFATHER CLOCK

A beautiful accent piece in a dark walnut finish. Electric clock plugs in, needs no batteries.

\$29.95

Building Supplies Dept.

SAXONY CARPET

A Luxurious Velvet Saxony Plush. Must be seen to appreciate the quality and look of this Living Room/Bedroom carpet. Heavy rubber back for do-it-yourself installation. 12 widths.

OUR REG. \$7.95
SAVE \$1.00
\$6.95 sq. yd.

Building Supplies Dept.

m in the building supplies department



HARDWOOD FRAMED MIRROR

Full length Cheval Mirrors with distortion free glass in colorful frames. 16" x 45" size. Tip-proof base. Free standing. Antiqued yellow, red or white frames.

\$49.95

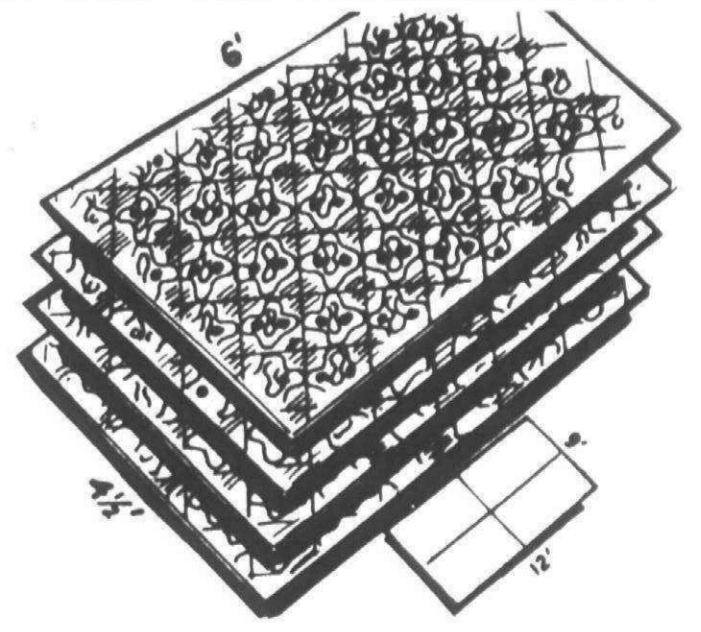

VINYL FLOORING

By Natco. Each package contains 4 - 4 1/2' x 6' vinyl mats. Use separately or put together for a 9' x 12' floor.

\$9.95

PKG. OF 4 PIECES

5/8" x 4' x 8' PARTICLE BOARD

\$2.99

Page 14 PRICES GOOD MON. NOVEMBER 8 THRU SAT. NOVEMBER 13, 1976. MEIJER RESERVES THE RIGHT TO LIMIT SALES ACCORDING TO SPECIFIED LIMITS. NO SALES TO DEALERS, INSTITUTIONS OR DISTRIBUTORS.

MEIJER THRIFTY ACRES — 45001 FORD RD. AT CANTON CENTER RD.

SHOP MONDAY THRU SATURDAY 8 A.M. TO 10:30 P.M. — SUNDAY 9 A.M. TO 7 P.M.

Why Pay More! Why Pay More! Why Pay More! Why Pay More! Why Pay More! Why Pay More!

m in the building supplies department

SHAG CARPET

Diamond Head Style in assorted colors. An ideal carpet for den or family room. 100% nylon with rubber back for do-it-yourself installation. 12' width. OUR REG. \$4.99 sq. yd. SAVE \$1.00 sq. yd.

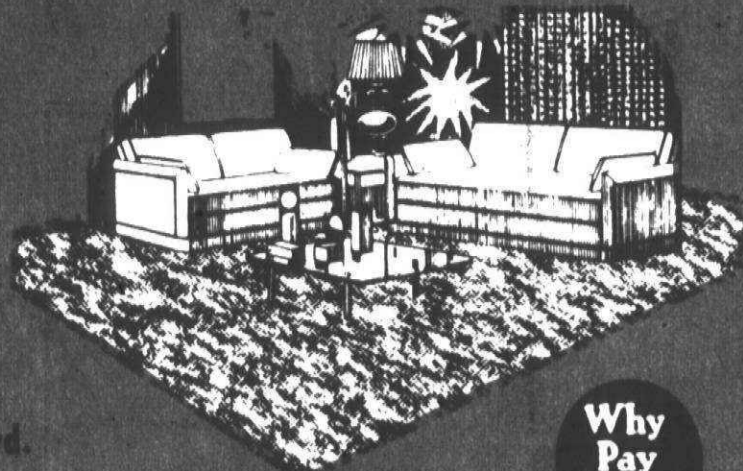

Why Pay More!

\$3.99 sq. yd.

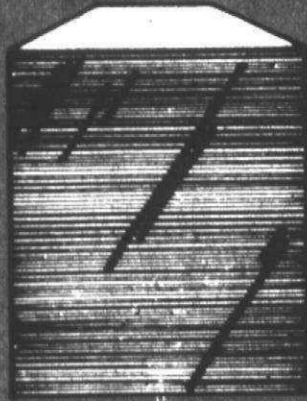

STANDARD HARDBOARD

1/2" x 4' x 8' Ideal Underlayment

\$4.97

Why Pay More!

INDOOR/OUTDOOR CARPET BY ARMSTRONG

Use indoors or out. Ideal for laundry rooms, kitchens, and many other areas.

OUR REG. \$2.19

\$1.39 sq. yd.

m in the paint department



thrifty acres

Why Pay More!

\$4.96 gal.

OVER 900 CUSTOM TINTS AVAILABLE AT \$5.46 GALLON

GLIDDEN SPRED LATEX WALL PAINT

Easy application - dries in 30 minutes. Wide variety of colors. Easy clean-up in soapy water. OUR REG. \$6.99 gal.

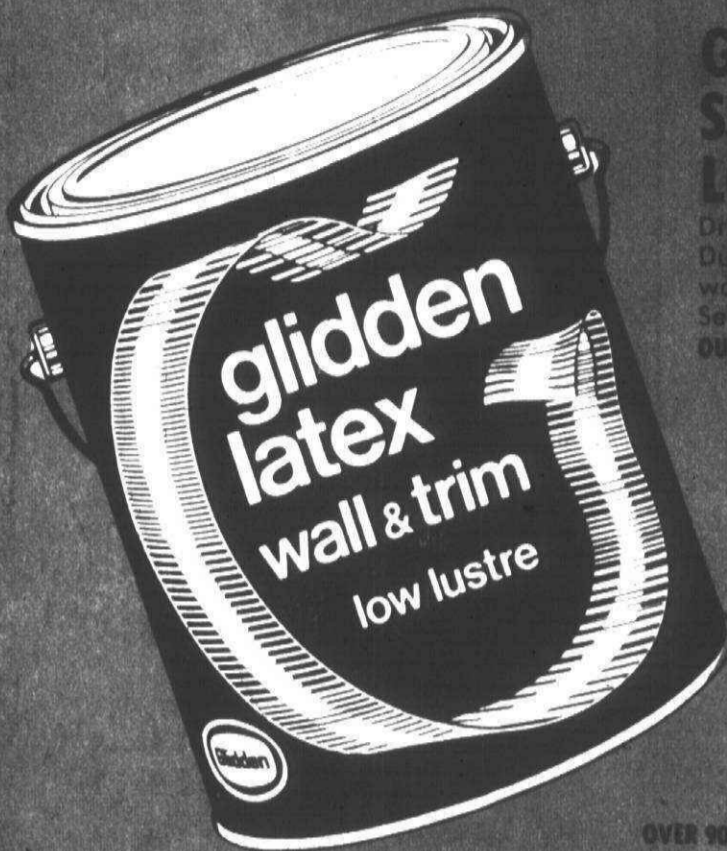

GLIDDEN SPRED LATEX LOW LUSTRE ENAMEL

Dries to a rich low lustre sheen. Durable finish for walls and woodwork. Easy application. Scrubbable. Several colors to choose from. OUR REG. \$9.49 gal.

\$7.49 gal.

Why Pay More!

OVER 900 CUSTOM TINTS AVAILABLE AT \$7.99 GALLON

PLASTIC PAINT TRAY

OUR REG. \$1.54

99¢

HARTHGLASS FIRESCREEN

Available in Black & Brass, Antique Brass and Polished Brass. Available in three sizes.

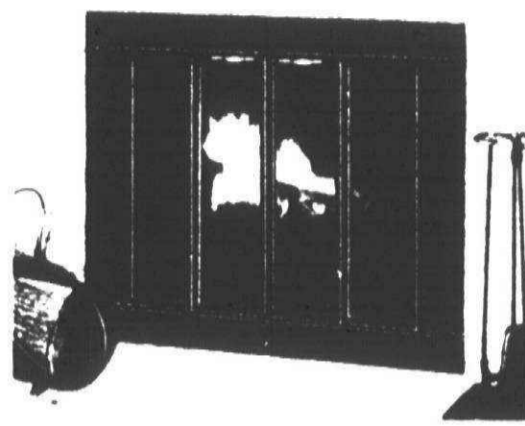

Why Pay More!

OUR REG. \$94.88
SAVE \$10.11

\$84.77

SPINDLES BY GERBER

It's finished before you start in rich Walnut or Fruitwood.

3 AUTHENTIC STYLES

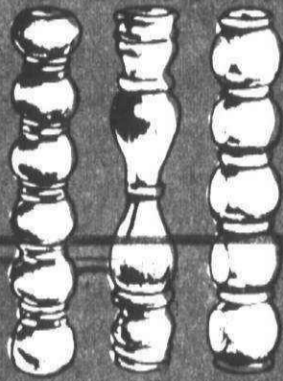

8" REG. \$1.59 \$1.09
10" REG. \$1.77 \$1.14
12" REG. \$1.77 \$1.19
14" REG. \$1.99 \$1.49

MATCHED, PREDRILLED SHELVING AVAIL. AT "WHY PAY MORE" PRICES.

m in the auto supply department



MEIJER ANTI-FREEZE

- Anti-rust
- Anti-boil

Why Pay More!

\$2.97 gal.



MEIJER AUTOMOTIVE CHEMICALS

MEIJER GAS LINE ANTI-FREEZE 12 fl. oz. - REG. .47 **27¢**
MEIJER STARTING FLUID 15 fl. oz. - REG. \$1.17 **77¢**
MEIJER WINDSHIELD DEICER 14 fl. oz. - REG. \$1.07 **77¢**

m in the plumbing department

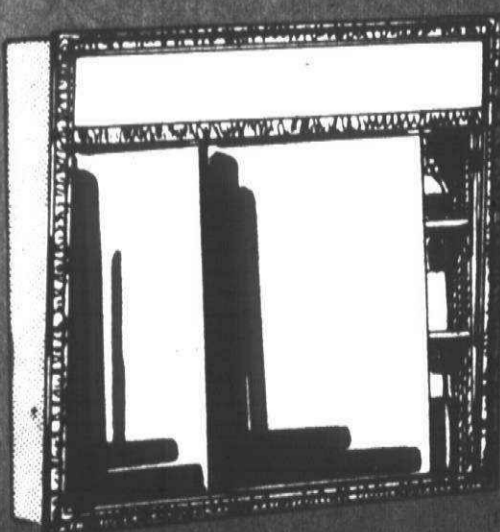

MEDICINE CABINET

Top lighted. Antique gold. Baroque style. 24" x 18" x 24". OUR REG. \$84.99 SAVE \$29.99

\$55.00

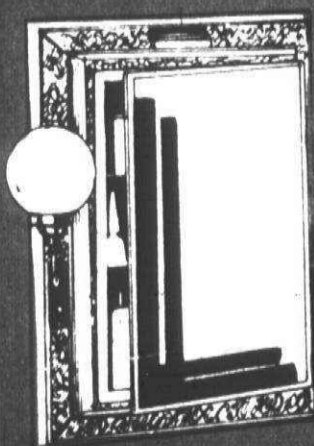

MEDICINE CABINET

Side light. Antique gold. 19" x 12" x 24". OUR REG. \$67.99 SAVE \$15.99

\$67.77

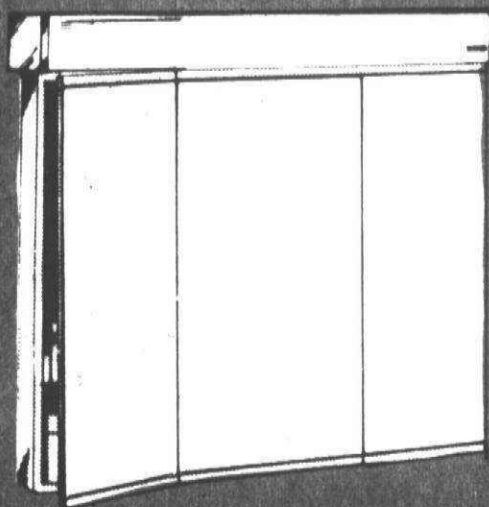

MEDICINE CABINET

3 door. Gold. 30" x 30" x 24". OUR REG. \$94.79 SAVE \$31.99

\$63.77

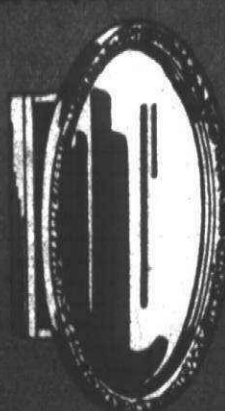

MEDICINE CABINET

2 door. Gold. 24" x 24" x 24". OUR REG. \$79.99 SAVE \$16.99

MEDICINE CABINET

2 door. Gold. 24" x 30" x 24". OUR REG. \$79.99 SAVE \$16.99

\$59.77

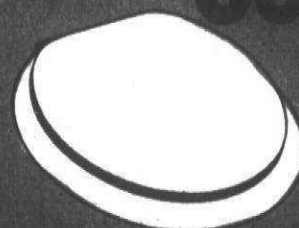

TOILET SEAT

Color available

\$2.77

m in the hardware department

WEATHERSTRIPPING

Keeps out dirt, wind, rain - Saves fuel.

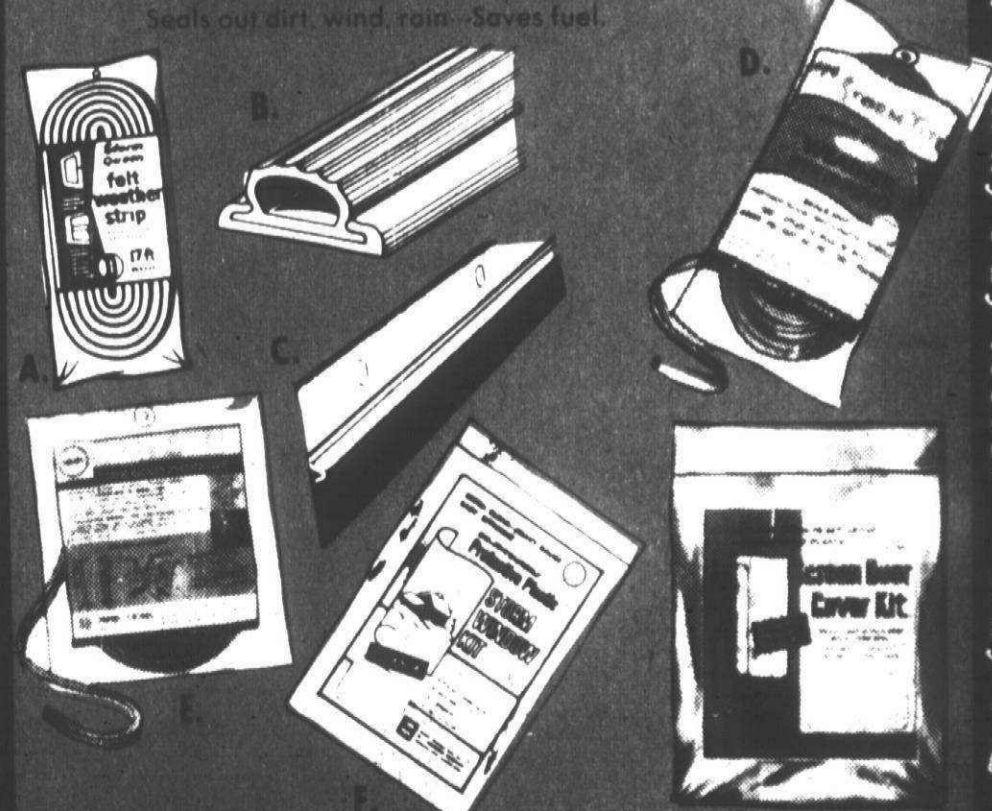

1/2" x 1/2" x 12' FELT STRIP - REG. \$1.50
1/2" x 1/2" x 12' VINYL DOOR WEATHERSTRIP - REG. \$1.50
1/2" x 1/2" x 12' VINYL WINDOW WEATHERSTRIP - REG. \$1.50
1/2" x 1/2" x 12' VINYL WEATHERSTRIP - REG. \$1.50



YOU DON'T NEED CASH! USE EITHER OF THESE CONVENIENT CREDIT CARDS!



Why Pay More! Why Pay More! Why Pay More! Why Pay More! Why Pay More! Why Pay More!



Why Pay More! Why Pay More! Why Pay More! Why Pay More! Wh

m in the men's department

Why Pay More! Why Pay More!

Why Pay More! Why Pay More! Why Pay More! Why Pay More! Why Pay More! Why Pay More! Why Pay More! Why Pay More! Why Pay More! Why Pay More!

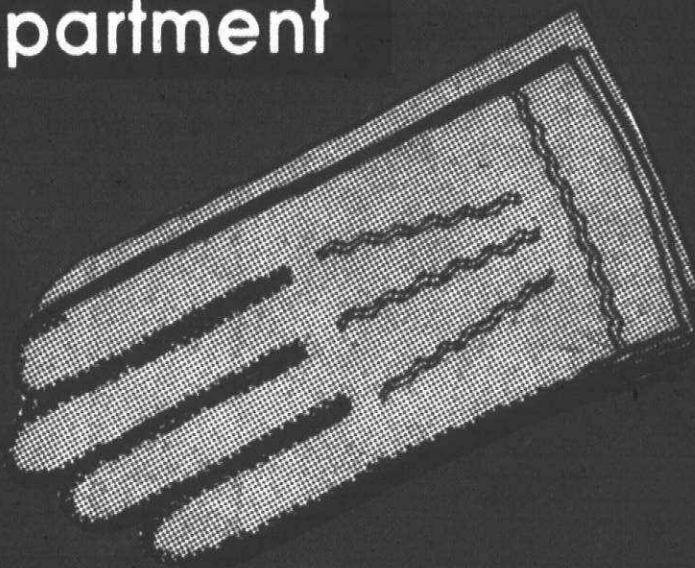
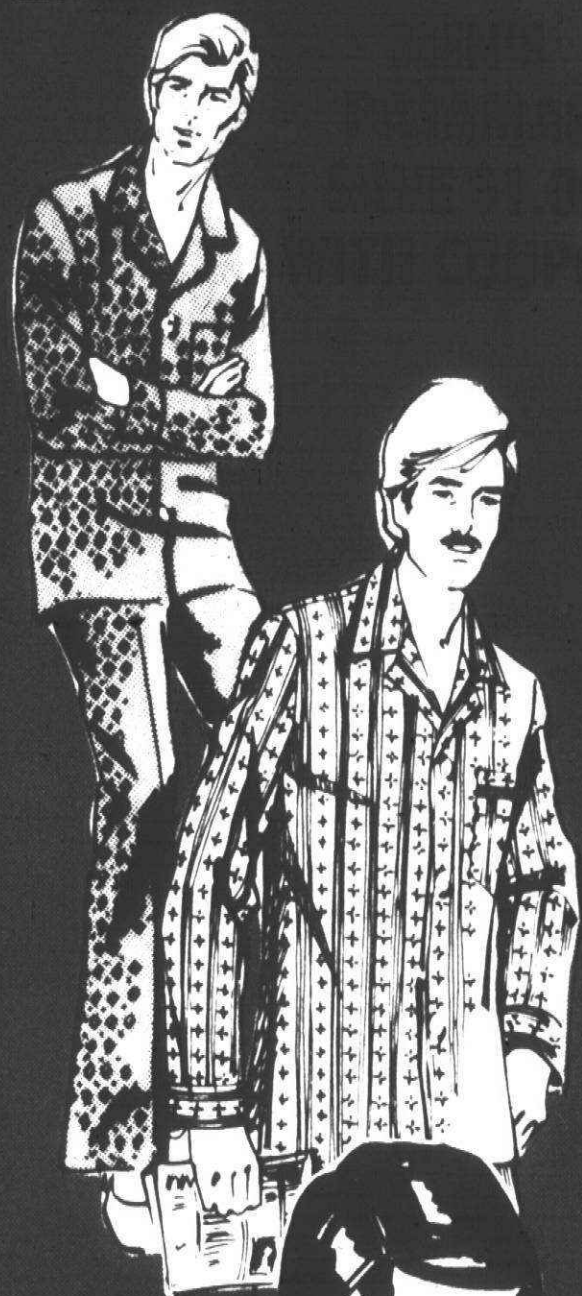

MEN'S THERMAL UNDERWEAR
 Long sleeve shirts or ankle length drawers found in circular knit, 100% cotton. Machine washable and tumble dry. Sizes S-M-L-XL.
\$7.96
 Men's Dept.

Why Pay More! Why

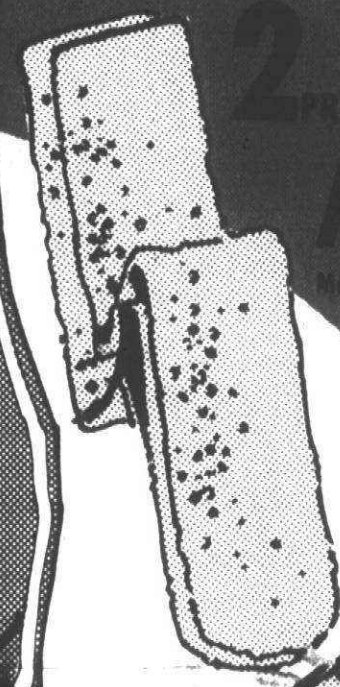
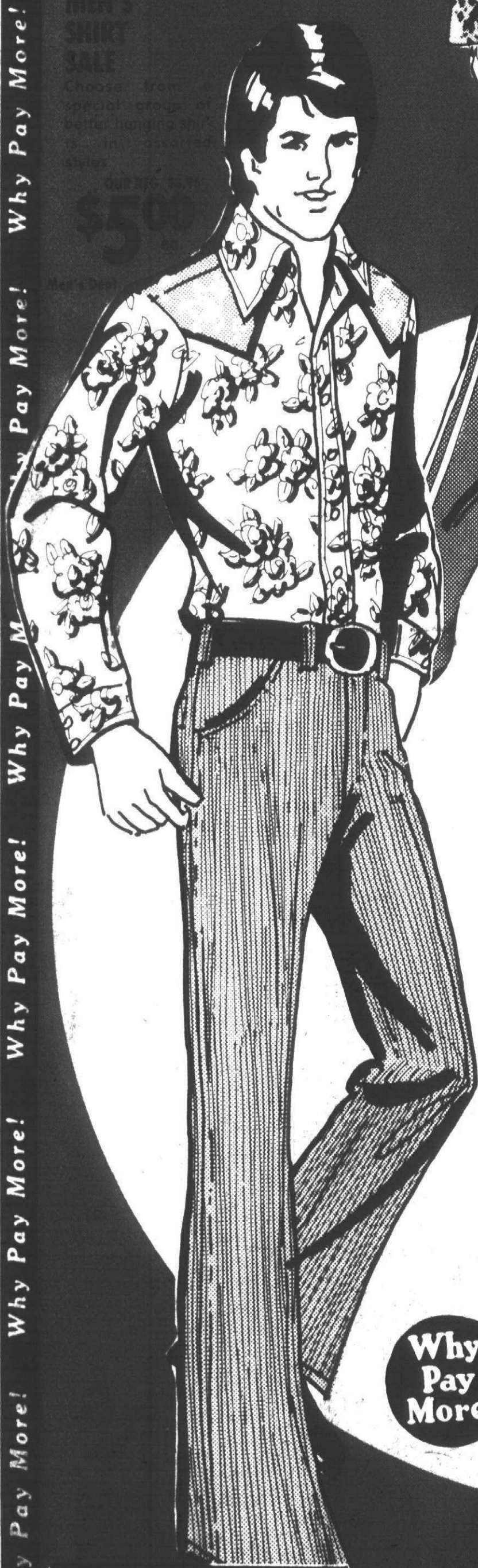

MEN'S SOCKS
 Cotton blend, ribbed, crew length. Machine washable and tumble dry. Sizes S-M-L-XL.

Why Pay More!



m MEIJER
thrifty acres
MEN'S SPORTY WARM-UP SUITS
 Styled with double side stripes, 100% crelon acrylic. Sizes M-L-XL.
 TOPS REG. \$7.97 BOTTOMS REG. \$5.97
\$6.97 \$4.97
 WITH COUPON WITH COUPON
 Men's Dept. Men's Dept.

Why Pay More!

MEN'S DENIM JEANS
 • 100% cotton blue denim
 • Assorted styles
 • Sizes 29 to 38
 OUR REG. \$9.97 to \$10.97
\$7.97
 Men's Dept.

m MEIJER **\$1.00 COUPON**
MEN'S SPORTY WARM-UP BOTTOMS
 Size M-L-XL Reg. \$5.97
\$4.97
 WITH COUPON
 Coupon limited to one per item. DEPT. 541

m MEIJER **\$1.00 COUPON**
MEN'S SPORTY WARM-UP TOP
 Size M-L-XL Reg. \$7.97
\$6.97
 WITH COUPON
 Coupon limited to one per item. DEPT. 540

m MEIJER **\$1.00 COUPON**
 Coupon limited to one per item. DEPT. 550

MEIJER THRIFTY ACRES — 45001 FORD RD. AT CANTON CENTER RD.

SHOP MONDAY THRU SATURDAY 8 A.M. TO 10:30 P.M. — SUNDAY 9 A.M. TO 7 P.M.

m in the paint department



MEIJER LATEX WALL PAINT
Choice of several colors

\$299 gal.



MEIJER BASEMENT WALL PAINT
Choice of several colors

\$399 gal.

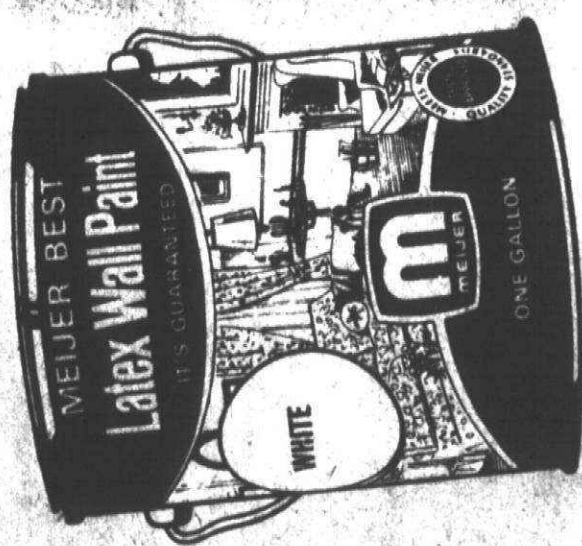

MEIJER BEST WALL PAINT
Choice of several colors

\$549 gal.



GLIDDEN SPREAD LATEX ENAMEL
Special one coat coverage formula. Easy to apply; clean up with soapy water. Choice of several colors.

\$897 gal.

ALSO AVAILABLE:
• STEEL WOOL • 9" ROLLER COVER
• SANDPAPER • PLASTIC PAINT TRAY

\$947 gal.
OVER 900 CUSTOM TINTS AVAILABLE AT

OVER 900 TINTS AVAILABLE. **\$5.99** gal.

m in the hardware department

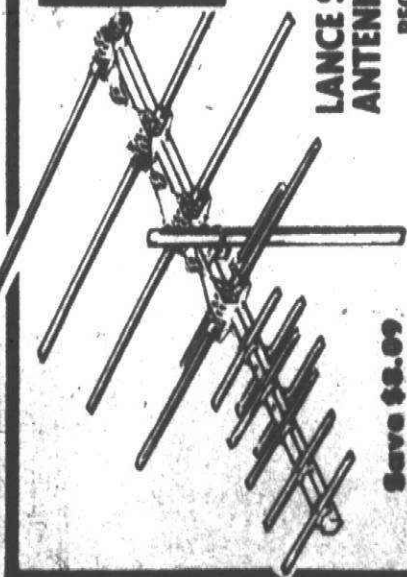

"AA" SIZE HEAVY DUTY BATTERIES
REG. \$1.21 **88¢** per 4



HEAVY DUTY 9 VOLT BATTERIES
REG. 78¢ **59¢** per 4

"C" OR "D" SIZE HEAVY DUTY BATTERIES
REG. 67¢ **49¢** per 2

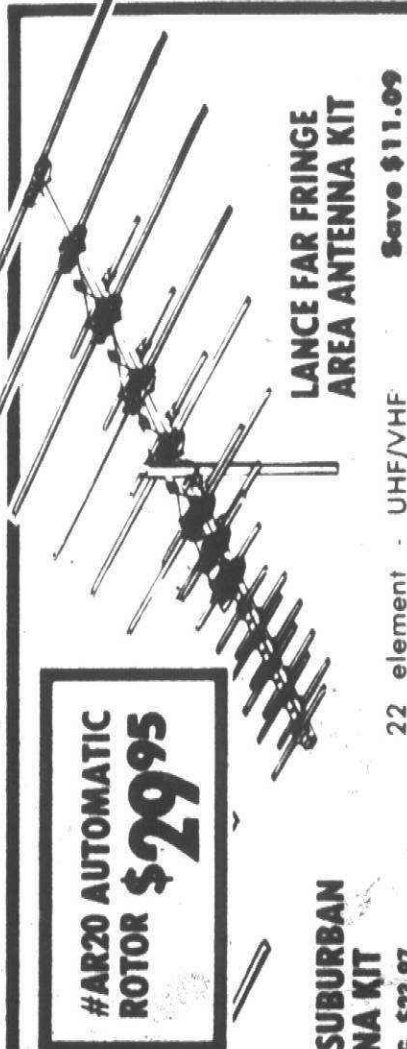

LANCE SUBURBAN ANTENNA KIT
REG. \$23.97 **\$15.88**
Save \$8.09

12 element - UHF/VHF combination. For color and black & white. Complete kit - easy to install. #LC-37.



LANCE FAR FRINGE AREA ANTENNA KIT
Save \$11.09 **\$28.88**
REG. \$39.97

22 element - UHF/VHF combination. Complete kit - everything needed for color and black & white. #LC37.

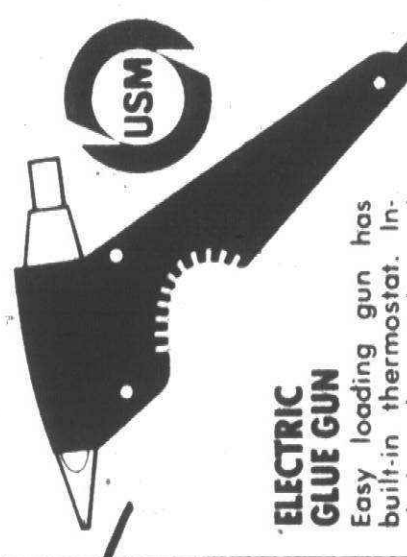

ELECTRIC GLUE GUN

Easy loading gun has built-in thermostat. Includes glue sticks and instructions. #203.

\$477

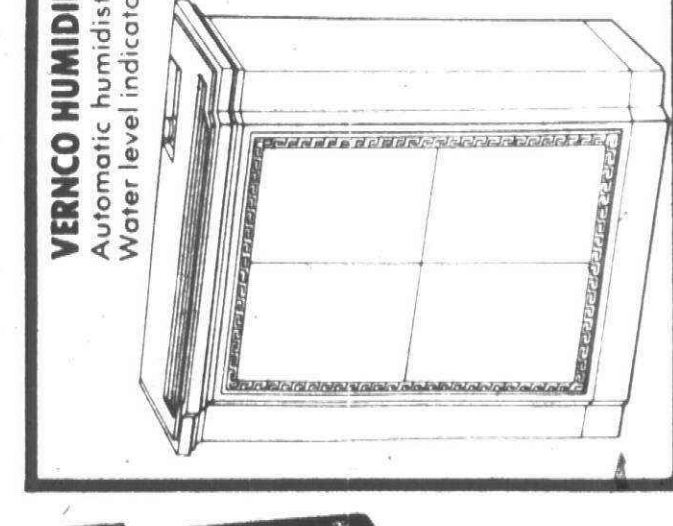

VERNCO HUMIDIFIER
Automatic humidifier and shut-off. Water level indicator. #V2006.

REG. \$49.88 **\$44.88**
Save \$5.00

VERNCO 2-SPEED HUMIDIFIER

Automatic humidifier. 2-speed fan. Automatic shut-off and fill light. Water level indicator. #V2204.
REG. \$69.88 **\$59.88**
Save \$10.00

ADVERTISING SUPPLEMENT TO:
THE SUNDAY NEWS
Saturday, Nov. 6, 1976

THE QUALITY & COURTESY
Monday, Nov. 8, 1976

THE GRAND BARGAIN PRICES
THE JACKSON CITIZEN PATRIOT
THE KALAMAZOO GAZETTE
Saturday, Nov. 7, 1976

THE BATTLE CREEK BROWDER
THE LANSING STATE JOURNAL
THE MICHIGAN COMMERCIAL
Monday, Nov. 15, 1976

PRICES GOOD THRU SAT.,
NOV. 13, 1976



SAVE NOW IN OUR AUTO SUPPLY, HARDWARE, ELECTRICAL & PLUMBING, PAINT AND BUILDING SUPPLIES DEPTS.!

DUPLEX RECEPTACLE
Model 5320

52¢

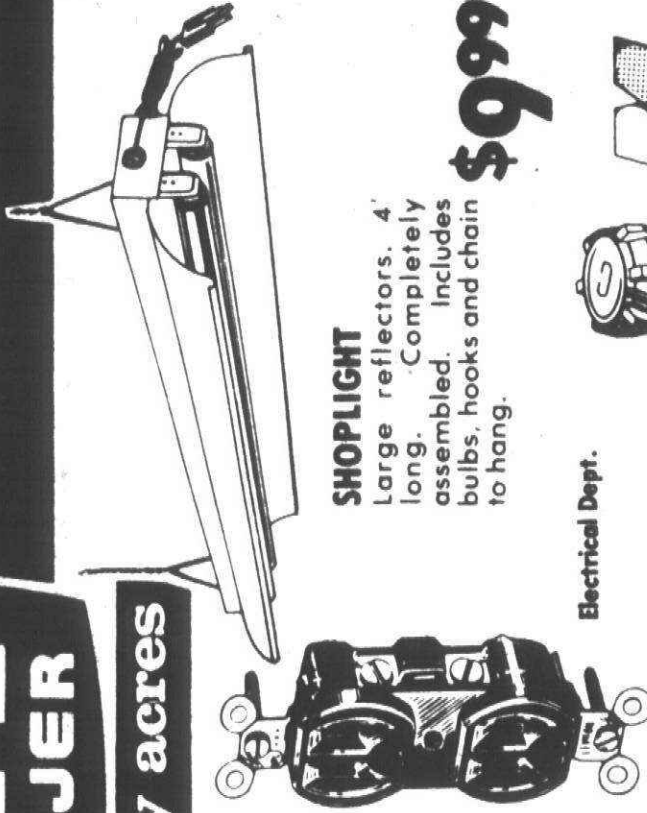

SHOPLIGHT

Large reflectors. 4' long. Completely assembled. Includes bulbs, hooks and chain to hang.

\$9.99

Electrical Dept.



PIPE WRAP
Mid Con. 25 ft. rolls. Prepare your pipes for winter now.

71¢ ea.

Plumbing Dept.



LAVATORY FAUCET

By Michigan Brass
Acrylic handle
Model 6604

Save \$3.00

REG. \$16.63

\$13.63

Plumbing Dept.

BATH OR VAN CARPET
Available in 5' width cut to order. Bright colorfast colors.

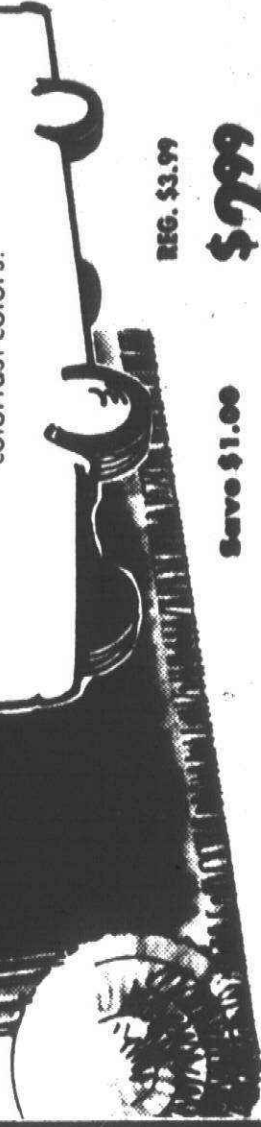

REG. \$3.99

\$2.99 per sq. ft.

Save \$1.00

Why Pay More?

INSULATION

NU WOOL POURING INSULATION

Lightweight, will not settle. Fire resistant. Bag covers 16 sq. ft., 3" deep. 8 lbs. net wt.

REG. \$1.99

\$1.79 bag

Building Supplies Dept.

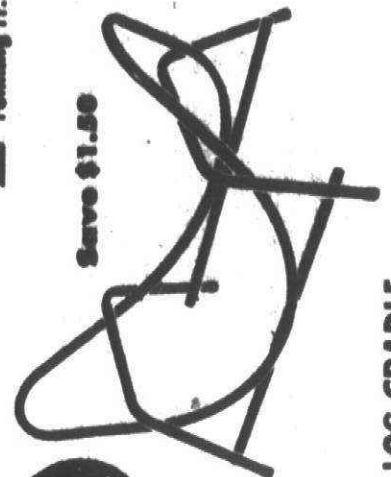

LOG CRADLE

Style 2176

REG. \$7.99

\$6.49

Building Supplies Dept.

4-SHELF STEEL SHELVING UNIT

12" x 36" x 60"
Model 12-4
REG. \$9.97

\$7.97

Hardware Dept.

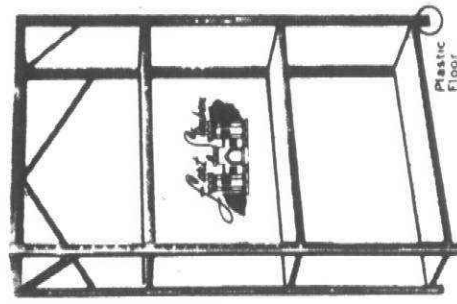

LANCE INDOOR ANTENNA

For UHF/VHF reception
Model LC9
REG. \$17.97

Save \$4.09

\$13.88

Building Supplies Dept.

SHELTON WET OR DRY SHOP VACUUM

5 gallon
Model 555W
REG. \$49.97

\$39.97

WEN ELECTRIC 10" CHAIN SAW

2 HP, lightweight saw
Double insulated
10" bar and chain
Model 2000

REG. \$49.95 **\$37.88**
Save \$12.07

Hardware Dept.

MEIJER THRIFTY ACRES — 45001 FORD RD. AT CANTON CENTER RD.

SHOP MONDAY THRU SATURDAY 8 A.M. TO 10:30 P.M. — SUNDAY 9 A.M. TO 7 P.M.

11-776

MEIJER RESERVES THE RIGHT TO LIMIT SALES ACCORDING TO SPECIFIED LIMITS. NO SALES TO DEALERS, INSTITUTIONS OR DISTRIBUTORS.

M in the auto supply department

SEAT COVERS
SIZES TO FIT MOST CARS
Reg. \$4.96 and up

\$1.00 OFF
WITH COUPON
GOOD THRU 11/13/76

DEPT. 840

SNOWMOBILE BELTS
SIZES TO FIT MOST MACHINES

\$2.00 OFF
WITH COUPON
GOOD THRU 11/13/76

DEPT. 840

BOOSTER CABLES
ANY IN STOCK

\$1.00 OFF
WITH COUPON
GOOD THRU 11/13/76

DEPT. 841

BATTERY CHARGER
4 amp and up

\$3.00 OFF
WITH COUPON
GOOD THRU 11/13/76

DEPT. 840

SPARK PLUGS
CHAMPION, AC AND AUTOLITE
REGULAR OR RESISTOR - SET OF 6

\$1.00 OFF
WITH COUPON
GOOD THRU 11/13/76

DEPT. 840

SPARK PLUGS
CHAMPION, AC AND AUTOLITE
REGULAR OR RESISTOR - SET OF 8

\$1.50 OFF
WITH COUPON
GOOD THRU 11/13/76

DEPT. 840

PRICES GOOD THRU SATURDAY NOVEMBER 13, 1976

1 1/2 TON HYDRAULIC JACK
REG. \$11.88

\$8.88

3 TON HYDRAULIC JACK
REG. \$16.88

\$12.88

5 TON HYDRAULIC JACK
REG. \$19.88

\$14.88

SUPERWINCH ELECTRONIC WINCH
Save \$28.00
REG. \$109.97

\$89.97

A complete winch including switch with 25' positive and 8' negative leads of 8 gauge wire, one breaker, 20' of 1/8" x 19 galvanized aircraft cable (2000 lb. breaking strength) with hook, two mounting bolts, emergency crank. Will load trailered boats to 12,000 lbs. and pull a 3,375 lb. rolling load up a 20% grade. #PM2000.

Your Choice 97¢

- METAL BATTERY POST & TERMINAL CLEANER REG. \$1.56
- TRANSMISSION FILLER WITH BRASS FILTER REG. \$1.87
- BATTERY TERMINAL LIFTER REG. \$1.76

PENNZOIL MOTOR OIL
Supreme Quality
Safe Lubri

PENNZOIL MOTOR OIL
MADE IN U.S.A.

PENNZOIL CASE SALE!

20W CASE OF 24 QTS.	\$11.76
30W CASE OF 24 QTS.	\$11.76
10W30 CASE OF 24 QTS.	\$12.72
10W40 CASE OF 24 QTS.	\$13.92

NET 32 FL. OZ. PLUS QT

SPARK PLUG WIRE SET
Custom tailored to GM & Ford Chrysler AMC & foreign cars

KRAVEX CUSTOM WIRE SETS
6 and 8 cylinder. High performance quality. Carries maximum voltage to spark plugs. Sets to fit most cars.

6 CYLINDER REG. \$4.47	\$2.97
8 CYLINDER REG. \$5.97 to \$7.97	\$4.97

M in the hardware department

MEIJER
thrifty acres

POULAN 10" GAS CHAIN SAW
• 10" bar and chain
• Automatic oiling
• Model 20-10
REG. \$114.95
Save \$15.00

POULAN 14" GAS CHAIN SAW
• 14" bar & chain
• Automatic oiling
REG. \$169.95

POULAN 16" GAS CHAIN SAW
• Counter vib
• 16" bar & chain
• Automatic oiling
REG. \$189.95

QUARTS & GALLONS OF BAR & CHAIN OIL AT "WHY PAY MORE" PRICES

FIRE EXTINGUISHER
• Dry chemical
• Model 210-D
\$4.88

EXACT 48" BRASS BOUND LEVEL
• 4 vials
• Glass protected windows
• Model 5488B
AFTER AD \$21.88
Save \$7.00
\$14.88

PARK ALL PURPOSE TOOL BOX
18" long, 7 1/2" high, 7 1/2" deep. Baked enamel finish. #R4552.
REG. \$9.77 - Save \$2.00
\$7.77

RAACO COMBINATION 25 DRAWER PARTS CABINET
Metal box with plastic drawers. 20 small, 4 medium and 1 large drawer. #C-25.
REG. \$9.97
\$7.88

SOLIDOX WELDING KIT
Takes only minutes to learn. Braze, weld, silver solder, etc. #T-5000.
REG. \$31.57
\$24.88

STANLEY POWER LOCK TAPE
• 3/4" x 16"
• Model PL-316
\$5.47

PETERSON VISE GRIP SET
Contains 1 - 5 WR - 5" and 10WR - 10" Curved jaws with wire cutters. #2156.
REG. \$6.97
\$5.97

CAMP AXE WITH SHEATH
REG. \$4.96
\$3.96

ROCKWELL 9" MOTORIZED TABLE SAW
ELECTRIC DRILL 1" WITH PURCHASE OF ROCKWELL TABLE SAW #34-585
Save \$28.00
REG. \$169.59
\$149.59

DISSTON 20" 10-POINT HAND SAW
Hardened, tempered. Carved hardwood handle. #C-1.
REG. \$6.47
\$4.97

STANLEY CLAW HAMMER
• 16 oz.
• Hickory handle
• Rim-tempered face
• Model H111 1/2
\$3.97

MEIJER RESERVES THE RIGHT TO LIMIT SALES ACCORDING TO SPECIFIED LIMITS. NO SALES TO DEALERS, INSTITUTIONS OR DISTRIBUTORS.

m in the electrical department

STAPLES

- For non-metallic cable
- 25 each
- REG. 52¢

43¢ pkg.

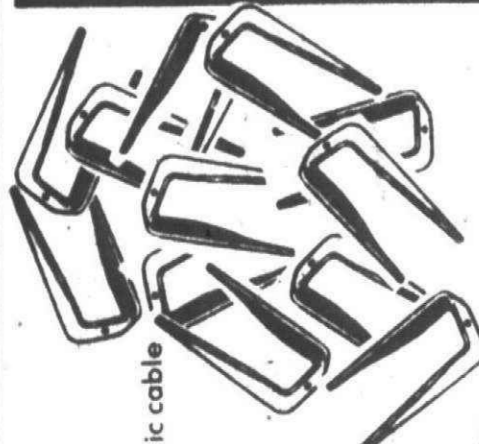

GROUNDING ADAPTER

- Gray, U.L. listed, 3-prong plug, 2-prong outlet, #274.

23¢

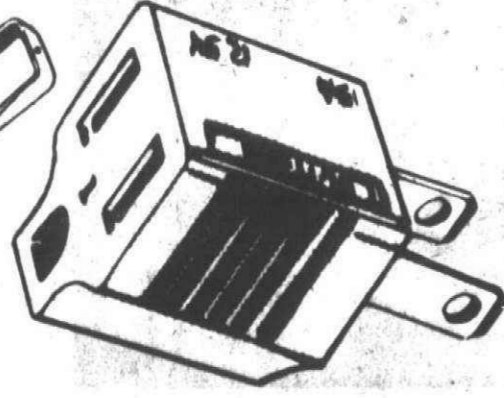

OUTDOOR EXTENSION CORD

Ideal for outside Christmas Tree hookup, 50 foot.

\$6.77



Why Pay More!

Electracraft shows you how to do-it-yourself in electrical

"HOW TO DO IT YOURSELF" ELECTRICAL BOOK

- Model 99-999
- OUR REG. 29¢

25¢

PORCELAIN PULL CHAIN

- Model 9816C

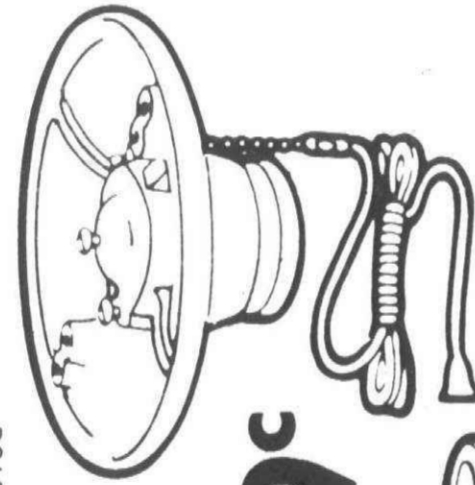

99¢

PULL CHAIN RECEPTACLE

Porcelain fixture socket with pull chain, #9814.

- REG. 89¢

77¢

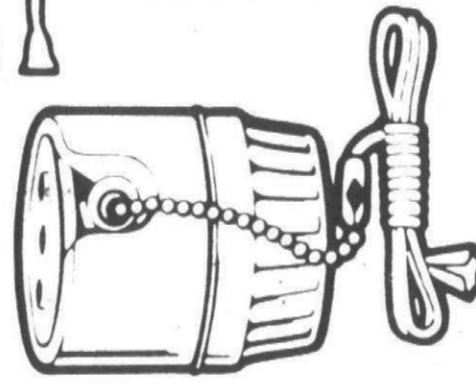

CIRCLINE LIGHT

- With bulb
- Model C-54
- CLEARANCE! WHILE QUANTITIES LAST!

\$19.99

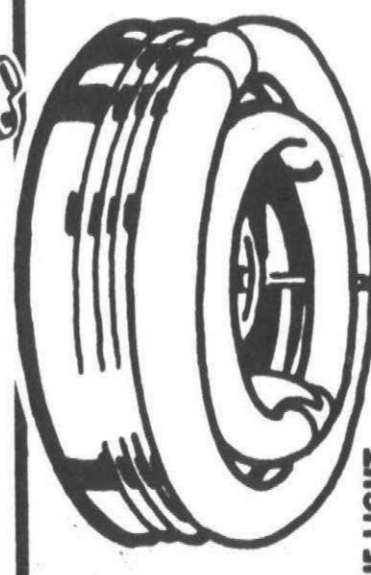

Why Pay More!

5 FOOT DRYER PIGTAIL

- Model 285

\$3.56



m in the auto supply department

DELUXE 23 CHANNEL PACE CB

- #CB123A

OUR REG. \$157.87

\$107.87

SAVE \$50.00

SUPER QUAD 8-TRACK WITH CASSETTE ADAPTER

Includes four speakers (2 in-the-door and 2 wedge speakers). Discrete quad stereo, built-in anti-theft bracket with key lock. Also plays cassette tapes.

CLEARANCE! WHILE QUANTITIES LAST SUBJECT TO PRIOR SALE

\$77.76

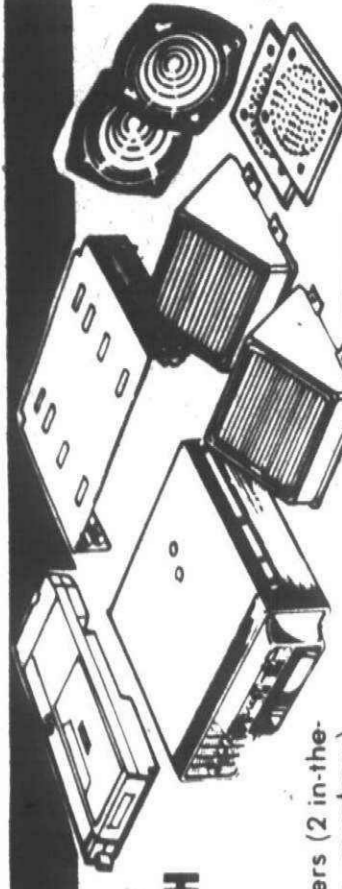

Why Pay More!

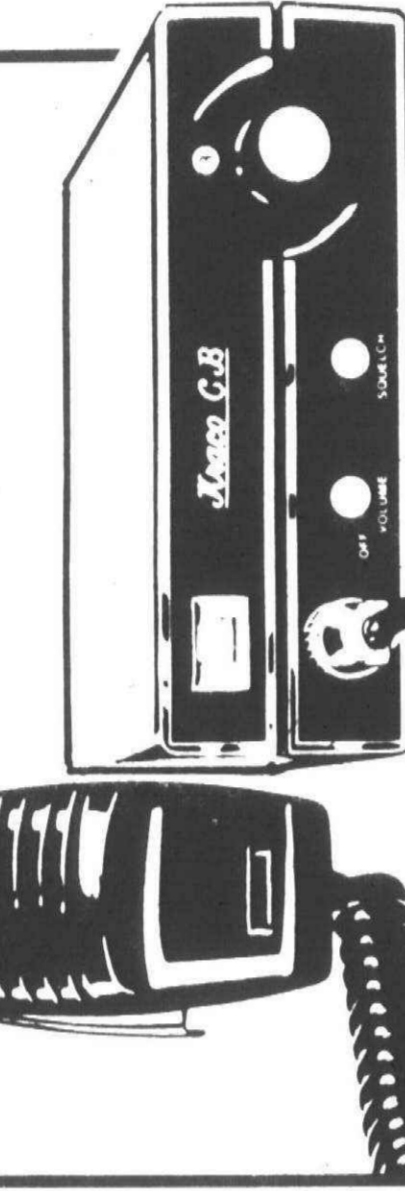

KRACO STANDARD 23 CHANNEL CB

- #KCB2310

OUR REG. \$99.97

\$67.77

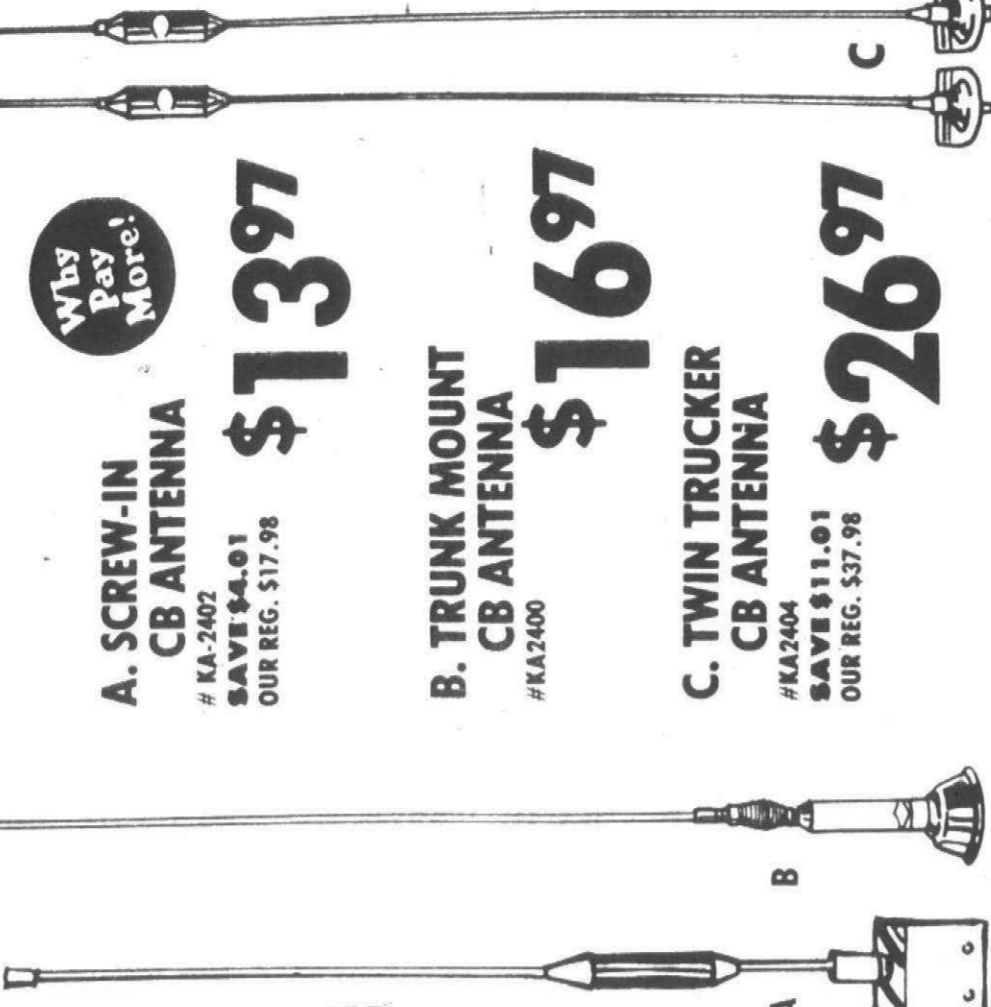

A. SCREW-IN CB ANTENNA

- #KA-2402

SAVE \$4.01

OUR REG. \$17.98

\$13.97

Why Pay More!

B. TRUNK MOUNT CB ANTENNA

- #KA2400

\$16.97

C. TWIN TRUCKER CB ANTENNA

- #KA2404

SAVE \$11.01

OUR REG. \$37.98

\$26.97

m in the plumbing department

DAP KWIK SEAL TUB 'N TILE CAULK

- White
- 6 oz. wr. tube
- Won't mildew

\$7.19

STAINLESS STEEL SINK

- 33" x 22"
- Double bowl

\$26.97

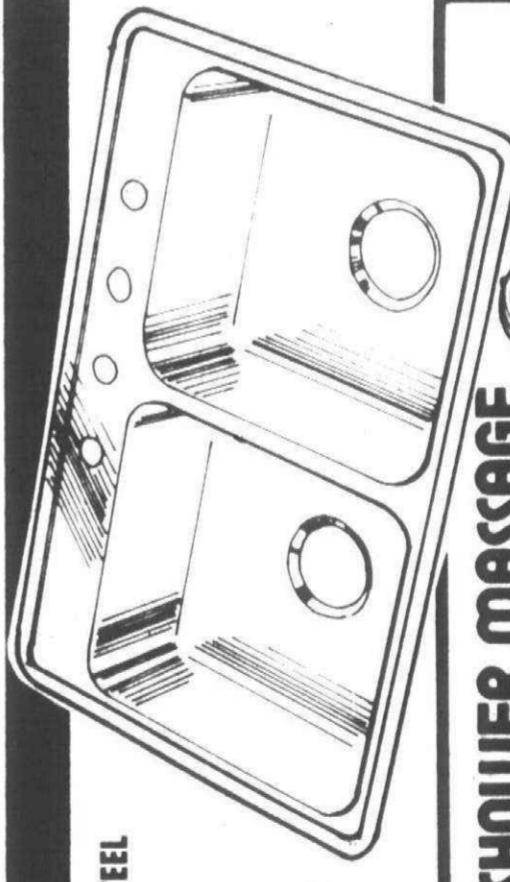

\$5.00 OFF ANY CHIME IN STOCK WITH COUPON



CHIMES

\$5.00 OFF WITH COUPON

GOOD THRU 11/13/76

Coupon limited to one per family.

DPT. 450

THE SHOWER MASSAGE by Water Pik



#SM-3 HAND HELD & STATIONARY

\$26.67

Why Pay More!



#SM-2 WALL MOUNT

\$15.87

Plumbing Dept.

PRICES GOOD THRU SATURDAY NOVEMBER 13, 1976

MEIJER RESERVES THE RIGHT TO LIMIT SALES ACCORDING TO SPECIFIED LIMITS.

NO SALES TO DEALERS, INSTITUTIONS OR DISTRIBUTORS.

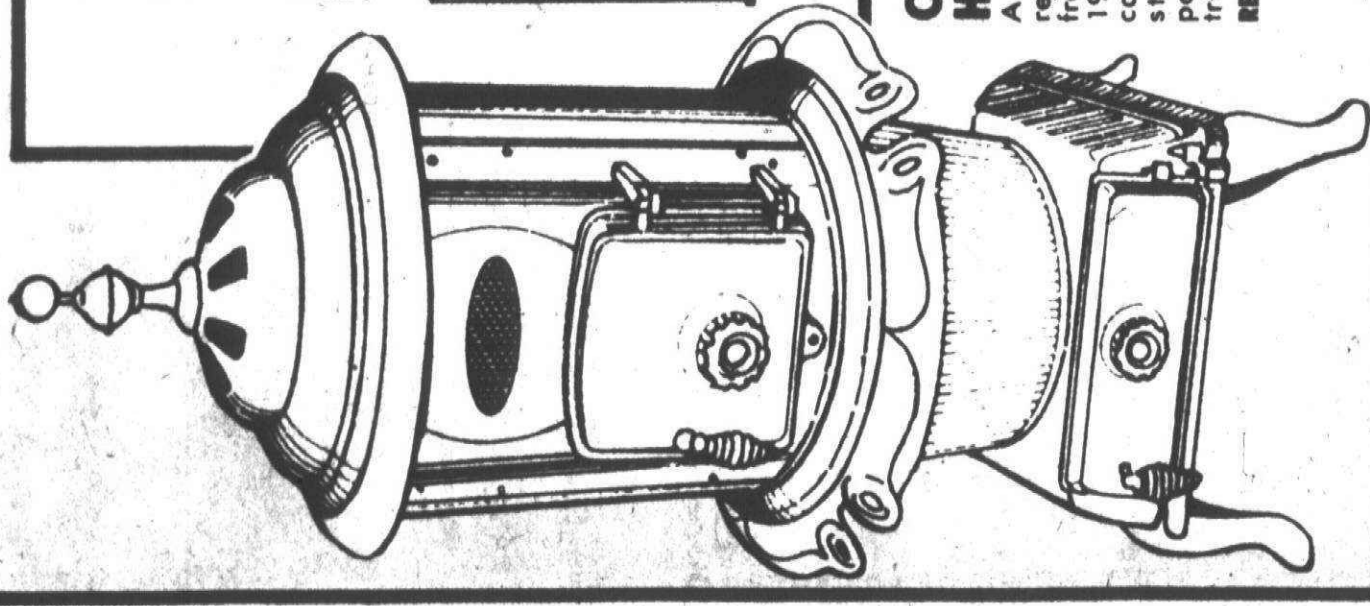

COMFORT HEATER
An authentic replica of stoves from the 18th and 19th Century. All cast iron construction with polished nickel trim.
REG. \$219.95

Your Choice
\$199.95

PARLOR STOVE
Cast iron with nickel plated trim. Provides lots of heat with wood or coal.
REG. \$219.95

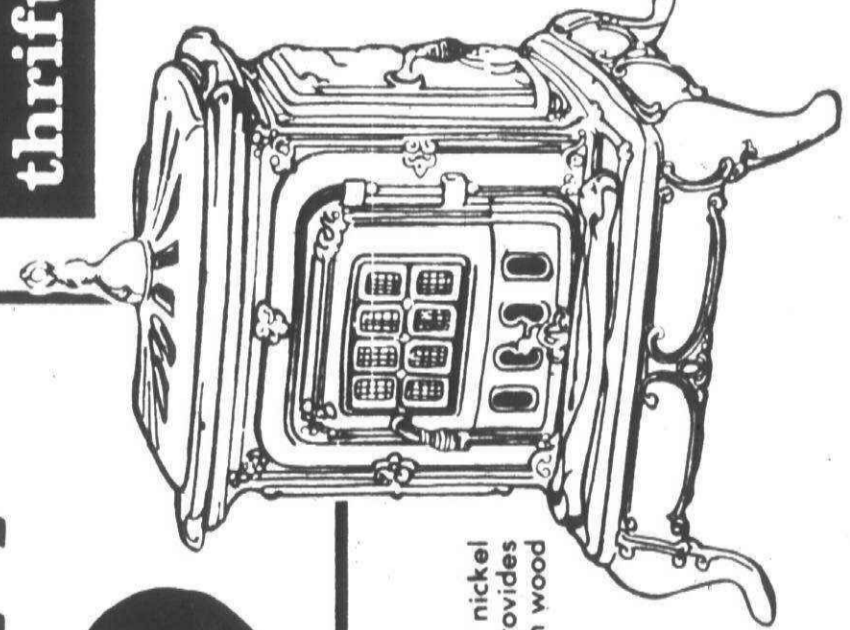

26" FRANKLIN FIREPLACE
• All cast iron
• Includes boot, damper and grate
\$179.99

Why Pay More!



Give Your Kitchen That Early American Look with the Nostalgic Beauty of a **Butcher Block**

It's constructed from TOP Quality Northern Hardwood, has sturdy solid legs. The top and sides are 1" thick, solid enough for chopping yet so smoothly finished that it can be used as a decorator's table in the living room. Has standard knife and cleaver rack on side. Sealed for lasting natural beauty with non-toxic clear sealer.
Butcher Block has 24" square top, 11" deep sides and stands 31" high. Weighs 60 lbs.

with Casters
\$99.95

Why Pay More!



3 PIECE DINETTE SET
Lolli-pop colors make this sturdy metal dinette an exciting addition to your home or layaway for Christmas giving. Green, Yellow or Black.
Save \$10.00
REG. \$69.95
\$59.95 set

Armstrong 12" x 12" PLACE & PRESS FLOOR TILE
By Armstrong. Choice of several patterns. Self-adhering back. For ease of installation.



Install it yourself—it's easy!

26¢ ea.

Why Pay More!

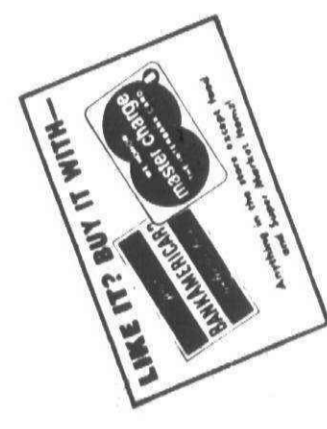

3 PIECE BLACK & BRASS HANGING TOOL ENSEMBLE
• Style 371
REG. \$23.97
\$19.97

Why Pay More!

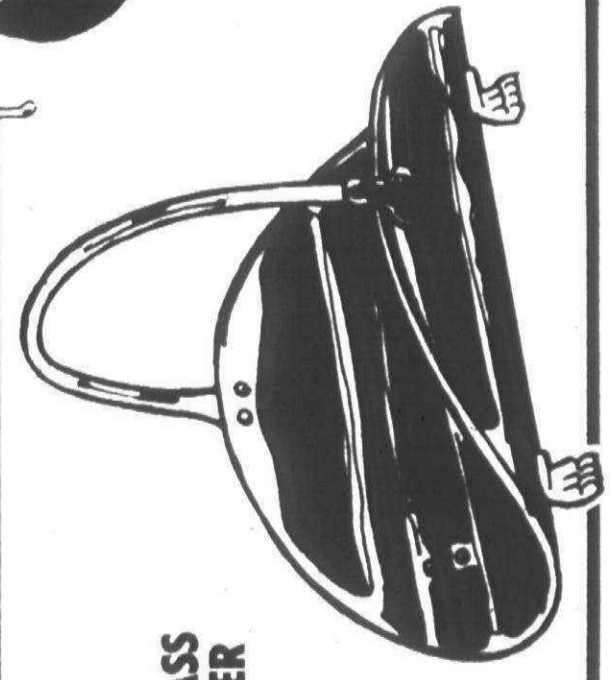

BLACK & BRASS WOOD HOLDER
• Style 713
REG. \$10.97
\$8.97



KEROSENE HEATER
• Portable
• Style US89P
REG. \$26.04
\$22.88

Why Pay More!

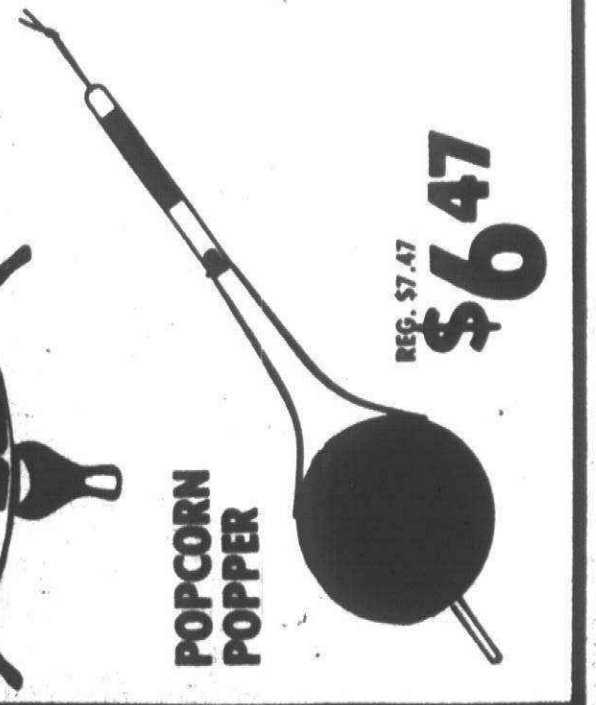

POPCORN POPPER
REG. \$7.47
\$6.47

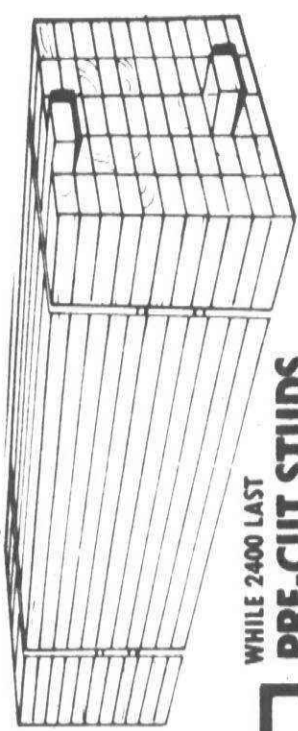

WHILE 2400 LAST PRE-CUT STUDS
• 2 x 4 x 92 1/2"
• Economy grade
59¢ ea.
WHILE SPECIAL PURCHASE LASTS!

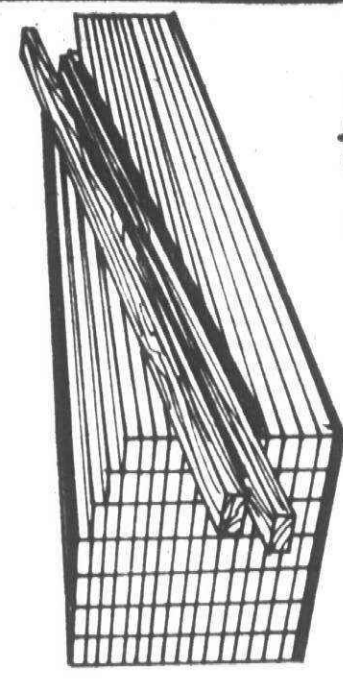

1 x 2 x 8' FURRING STRIPS 4/\$1



12" x 12" CARPET TILE
• Edgemount style
• By Armstrong
AS EASY AS 1-2-3
PEEL 1, PLACE 2, and PRESS 3



REG. \$10.95
\$9.95 pkg. of 10

Why Pay More!

9' x 12' ROOM SIZE RUGS
Choice of several styles and colors. Shags, Cut-Loops, Hi-Low Shags, etc.
REG. \$49.95

AS ADVERTISED ON PAGE 58 IN OUR MEIJER CHRISTMAS CATALOG

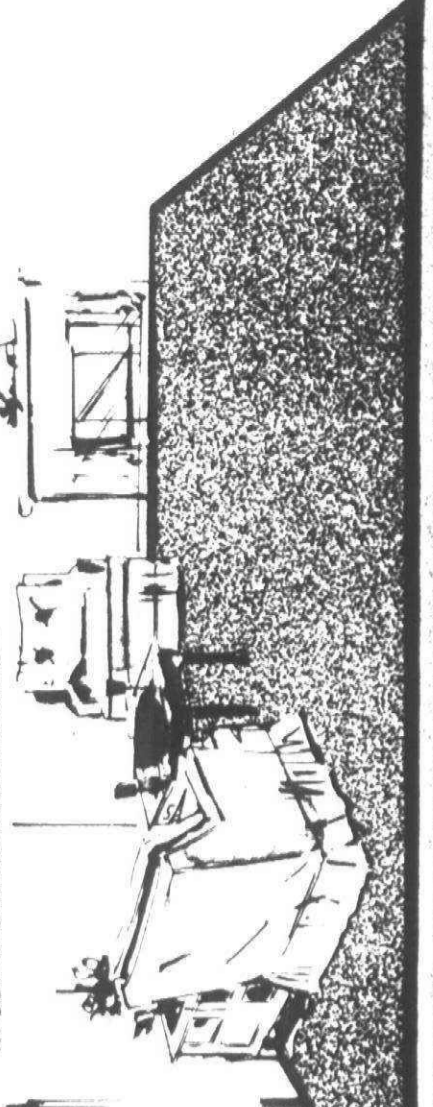



PRICES GOOD THRU SATURDAY NOV. 13, 1976. MEIJER RESERVES THE RIGHT TO LIMIT SALES ACCORDING TO SPECIFIED LIMITS.

10' TRIKE BY A.M.F.

Econopak frame, sturdy rear step deck, limerick green finish, matching steel seat. #18901.

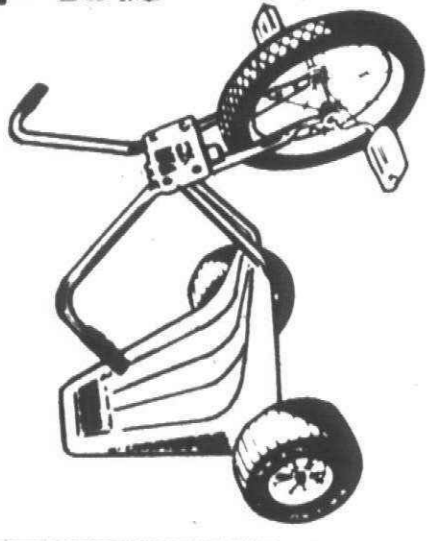

\$988

TRAIL CYCLE

By Hedstrom. Features low slung design for stability, all steel frame. #3486.

\$1796

Why Pay More!

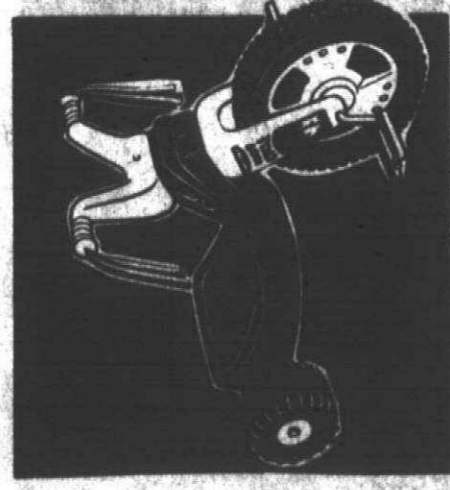

MINI IND-CYCLE

By Empire. Mini version of famous Ind-Cycle. Safety styled handlebar. #1102.

\$847

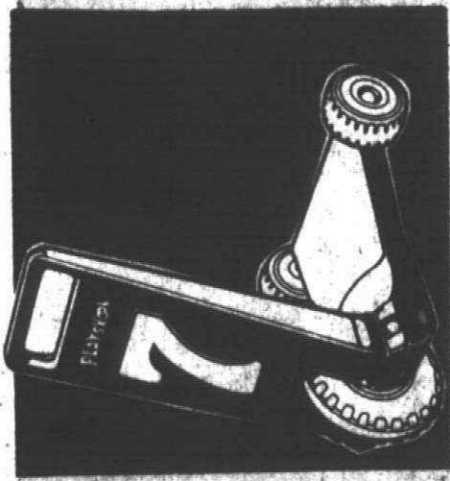

BIG SCOOTER

By Playskool. Youngsters will love scooting around on this 3 wheeled action vehicle.

\$996

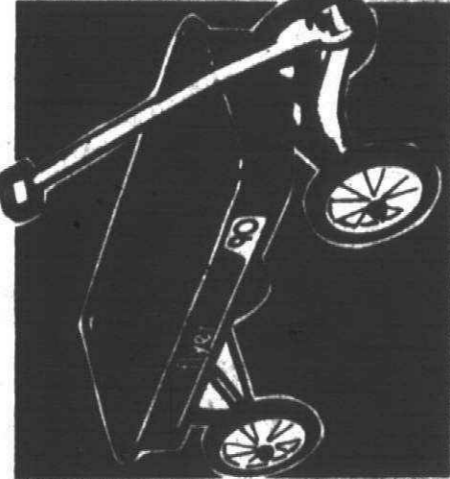

MEIJER FLYER WAGON

By Radio Steel. Heavy gauge steel construction, semi-pneumatic tires, non toxic fast resistant finish. #99.

\$1297



SpinSpin

By Kenner. Kids control the speed. Portable, durable, stops in one place. Ages 1 1/2 to 5 1/2. #3449.

\$997

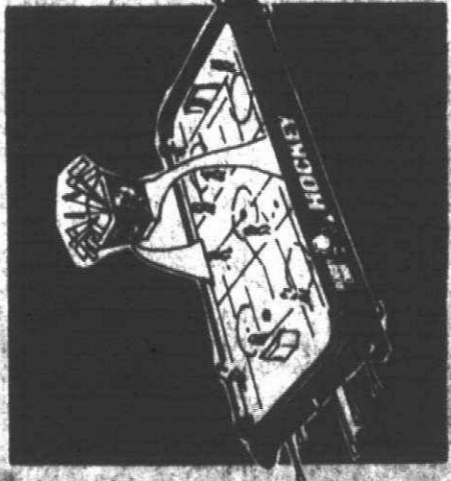

DELUXE ROD HOCKEY

By Munro Games • Model 2302

\$1188

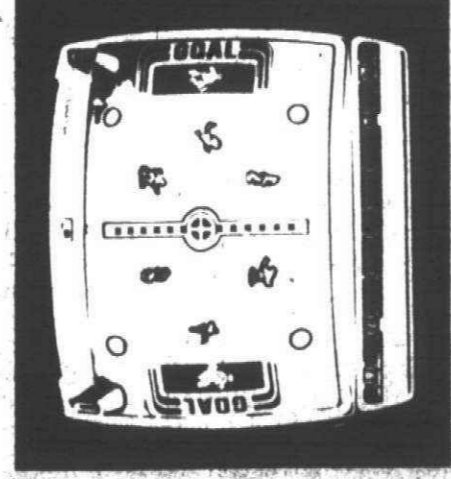

T.V. HOCKEY

By Louis Marx. Blip lite "Puck" zips across tinted screen of battery operated set made of polypropylene. Ages 6-adult. #3455.

\$1488

AS SEEN IN THE MEIJER CHRISTMAS CATALOG

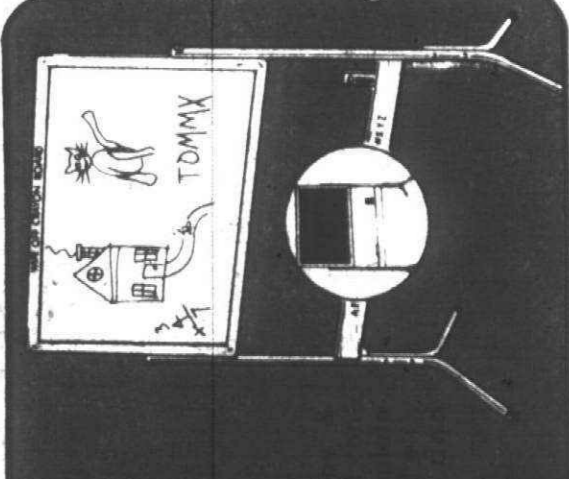

BOWL-A-MATIC 300

By Coleco Ind. Molded pins, automatic pin-setter and automatic ball return. #6650.

\$1888

Page 12



ALL KINDS OF TOYS FOR GIRLS AND BOYS!

PRICES GOOD THRU SATURDAY NOV. 13, 1976. MEIJER RESERVES THE RIGHT TO LIMIT SALES ACCORDING TO SPECIFIED LIMITS. NO SALES TO DEALERS, INSTITUTIONS OR DISTRIBUTORS.

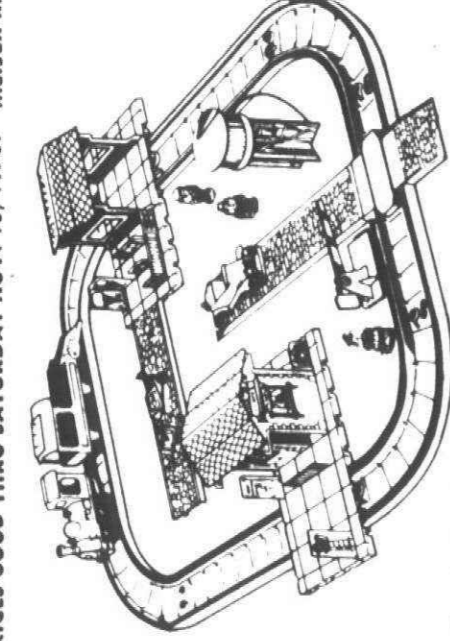

PUZZLETOWN RAIL AND ROADWAY

A special kind of track. It allows the track to curve right or left. It also flips over to become the cobbled roadway. #920.

\$1288



Baby Alive

By Mattel. She can toddle along while you hold her hands. She crawls under and into almost everything. 15" tall. Operates on 2-D batteries (not included). #7231.

YOUR CHOICE \$996

Toy Dept.

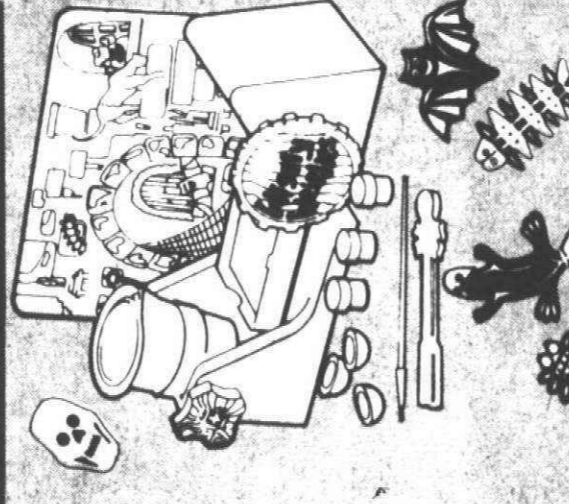

WIGGLY WIERDIES

By Hasbro. First you mix up the molding goop, pour it, crank it out, paint it up... and you've created a frightful friend. #5245.

Hasbro. \$996

Toy Dept.



TELSTAR

TELESTAR ELECTRONIC GAME

For video sports games on any T.V. three video games: Tennis, Hockey, Handball. Automatic digital scoring 0-15. Three positions speed and paddle size. Realistic audio sounds, hit score and rebound. Plays on any T.V. #6040.

\$4688

DISPLAY MODEL IN EVERY MEIJER TOY DEPARTMENT FOR YOUR INSPECTION

AC Power Adaptor by Coleco #6041 \$5.96

Toy Dept.

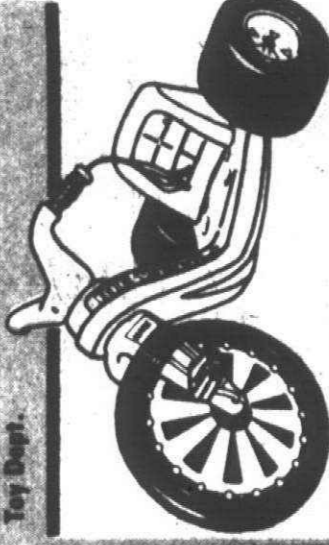

HOT WHEELS THUNDERSHIFT 500

By Mattel. Be a ThunderShift champ! Stick shift and your car is speeding, corners storming flat out! #7663.

\$1088

Toy Dept.



LITE-BRITE

The toy that lets you create colorful pictures that light up. Ages 5-adult. #5455.

Hasbro. \$696

Toy Dept.

ADVERTISING SUPPLEMENT TO:
THE BOSTON HERALD
THE BOSTON GLOBE
THE BOSTON POST
THE BOSTON TELEGRAPH
THE BOSTON TRIBUNE
MONDAY, NOV. 8, 1976

THE GRAND RAPIDS PRESS
THE HOLLAND SENTINEL
THE LANSING STATE JOURNAL
THE MICHIGAN CHRONICLE
THE MICHIGAN FREE PRESS
THE JACKSON CITIZEN PATRIOT
THE Kalamazoo Herald
NOV. 9 THRU SAT.
NOV. 13, 1976

PRICES GOOD THRU SATURDAY NOV. 13, 1976.

MEIJER THRIFTY ACRES — 45001 FORD RD. AT CANTON CENTER RD.

SHOP MONDAY THRU SATURDAY 8 A.M. TO 10:30 P.M. — SUNDAY 9 A.M. TO 7 P.M.

Page 1

YOUR CHOICE

\$3.96

TONKA DUMP TRUCK

By Tonka. Rugged, adjustable steel body, adjustable plow blade combined with wide track tires. #2995.

YOUR CHOICE

\$5.96

MIDI MIGHTY NO DUMP TRUCK

By Ideal. 8" long. Model 4170-7.

YOUR CHOICE

\$5.96

MIDI MIGHTY NO AMBULANCE

By Ideal. 8" long. Model 4174-9.

U-HAUL TRUCK

By Nylint. Features Chevrolet cab with interior, U-Haul markings. Non-toxic finish. #8411.

\$8.33

TRAIL BLAZER

By Nylint. Rugged, steel blazer with all terrain type tires, overhead rack. #650.

\$5.96

HUSKY END LOADER

By Nylint. Scoop, lift, haul, dump all with one hand. #2070.

\$4.96

VERTIBIRD AIR POLICE SET

By Mattel. Flying fun indoors or out! Use throttle and direction sticks to hover over scene of the crime on real police work! #7604.

\$9.96

COKE TRAILER

Realistic locking, done in fine detail, made to take tough child's play. #4959.

\$2.96

YOUR CHOICE

\$7.47

TONKA JEEPSTER RUNABOUT

By Tonka. 3-pc. play combination for indoor or outdoor fun. #2460.

YOUR CHOICE

\$7.47

SNOW PLOW DUMP

By Tonka. Rugged, solid steel body, adjustable plow blade combined with wide track tires. #2995.

YOUR CHOICE

\$17.88

SUPER TANK TRUCK

By Tonka. 25 1/2" long, 7 1/2" high, 6 1/4" under trailer. Tank fills on top. #2635.

YOUR CHOICE

\$17.88

MIGHTY FORKLIFT WITH CONTAINER

By Tonka. Fork raises or lowers with screw mechanism. #3989.

WHEELS PEOPLE

By Hasbro. Weebles love to wobble in and out of fun, always wobbles right back up. Ages: 2-6. #500.

78¢

WEEBLES' PLAYGROUND

By Hasbro. Take everyone to the playground. Comes with slide, swing set, teeter totter, working carousel and 4 Weebles. #560.

\$4.66

TOWER & CYCLE

By Kenner. Pump tower, hear the jet-like whine as the power builds, release the lever and watch TTP Cycles perform like the pros. #6058.

\$6.88

Hasbro.

WEEBLES TREE HOUSE

By Hasbro. A Swiss Family Robinson adventure, scaled down to Weeble-size! 12" x 9 1/4" x 15-3/16. #570.

\$8.88

YOUR CHOICE

SEE 'N SAY TOYS

YOUR CHOICE

\$5.96

BEE SAYS

By Mattel. #4831.

FARMER SAYS

By Mattel. #4832.

LOC BLOC SETS

By Loc Bloc

500 pc. set #1035. \$6.47

700 pc. set #1036. \$8.96

1,200 pc. set #1038. \$14.97

PLAY-DOH FUN PACKS

By Kenner. America's favorite modeling compound, for ages 3 & up. Pliable, clean, non-toxic, won't stain. #22200.

88¢

Hasbro.

WEEBLES PEOPLE

By Hasbro. Weebles love to wobble in and out of fun, always wobbles right back up. Ages: 2-6. #500.

78¢

WEEBLES' PLAYGROUND

By Hasbro. Take everyone to the playground. Comes with slide, swing set, teeter totter, working carousel and 4 Weebles. #560.

\$4.66

THE INCREDIBLE SUPER STAMPER

By Hasbro. The super machine that lets you make creative designs! Ages 4-12. #5290.

\$6.88

PENCIL CHOMPERS

By Hasfield. Munchy, little critters these little animals will sharpen your pencils. #5270.

\$4.66

Hasbro.

WEEBLES TREE HOUSE

By Hasbro. A Swiss Family Robinson adventure, scaled down to Weeble-size! 12" x 9 1/4" x 15-3/16. #570.

\$8.88

YOUR CHOICE

BUSY BOX

\$5.47

BUSY BATH

\$6.47

By Gabriel. Ages 2-5. #6020.

PLAY FAMILY MINI-BUS

By Fisher Price. Bus has a "putt-putt" sound with 5 play family vacationers, ages 2-6. #141.

\$2.96

CASH REGISTER

By Fisher Price. Coins fit corresponding slots. Turn crank, bell rings. Ages: 2-6. #926.

\$7.47

BASKETBALL

By Fisher Price. Includes 2 balls, 2 beanbags. Ages: 3-8 years. #199.

\$7.87

CHATTER PHONE
By Fisher Price. When pulled, "voice" eyes roll up and chatter down. Turn dial and bell rings. A fun way to learn colors and numbers. #747. **\$2.96**

DELUXE POT AND PAN FAMILY
By Empire. 12 pieces safe non-toxic packed in a mesh bag #2950. **\$3.66**

PEG DESK
By Playskool. Includes magnetic letters, wooden pegs, hammer, chalk and eraser. Ages 3-8. #553. **\$14.88**

MAGNETIC CAPITAL LETTERS
By Playskool. Colorful, heavy duty plastic with built in magnets. Set includes 36 letters. Ages: 5-12. #78. **\$1.77**

WORK BENCH
By Playskool. A sturdy workbench that can be taken completely apart and put back together. Ages 3-6. #300. **\$3.96**

SPIROGRAPH SET
By Kenner. A simple and fascinating way to draw a million marvelous patterns. Child can create their own designs. #1471. **\$3.97**

RESCUE CENTER
By Playskool. There are 6 play people, fire truck, fire hose, and two ladders. Made of durable plastic. #470. **\$8.88**

COLORLED BLOCKS IN CAN
By Playskool. Colored wood blocks in a variety of shapes and colors. Ages 1 1/2-8. #645. **\$4.96**

TIKE BIKE - RED/WHITE/BLUE
By Playskool. Stands 7 1/2 from floor. For ages 1 1/2 years - 3 years. #4915. **\$6.96**

FLASHBRITE
By Jones. Never needs batteries. Ages 5 & up. #1001. **\$3.96**

COBBLERS BENCH
By Playskool. Let your toddler bang away excess energy on this sturdily constructed bench. Ages 1 1/2-3. #100. **\$2.47**

TINY MIGHTY MO RESCUE
By Ideal. Set contains four firemen with ax, hose equipment, pack and first aid kit. #4179-8. **\$6.96**

JR. ARCHITECT TINKERTOY
By Tinker. Great for children's imagination! #136. **\$3.33**

GIANT ENGINEER TINKER TOY
By Tinker. For the engineer with giant ideas. Contains 315 pieces. #155. **\$5.96**

GO-GO POGO STICK
By Rapco. Finish with triple chrome plated tubular handles, safety grips. Supports up to 160 lbs. #702. **\$5.95**

HUGO-MAN OF 1000 FACES
By Kenner. Create your own pretend friends. Disguises attach to Hugo or to kids. #52000. **\$17.88**

WOOD TOOL SET
By Skillcraft. Durable wood storage chest with practical woodworking tools. #172. **\$8.88**

300X MICROSCOPE LAB SET
Model 350. **\$8.96**

EVEL AMIRVEL SUPER CYCLE WITH FIGURE
By Ideal. Rev the super jet cycle up to top speed, and see it do a wheelie with its jet pods spinning flames. #24524. **\$12.96**

DOORWAY PUNCH BAG
By Rapco. Fits any standard doorway. Adjusts to any height. #351. **\$7.88**

CHEVY PICKUP
Features include: complete interior, snap-action tailgate, white lettered tires, plated grill & wheelcovers. #4120. **\$4.97**

FANNER 50 SINGLE HOLSTER
By Mattel Model 9017. **\$3.96**

SKATEBOARDS VARI-COLOR
By R.A.C.O. Super mag wheels Model RASB 3/4. **\$17.88**

FLASHBRITE
By Jones. Never needs batteries. Ages 5 & up. #1001. **\$3.96**

MINI BIKE
By Wonder. Has tubular chrome frame and rubber hand grips. Heavy duty steel spring under the seat. Partially assembled. #00814. AS SEEN IN THE MEIJER CATALOG. **\$17.96**

Ricochet Racers
SPIDERMAN. **\$3.96**

TOOT-L-OO LOCO
By Ideal. Look inside and see all the gears, levers, springs and bellows working away. #4251-5. **\$8.88**

SCALE MODEL SAILING SHIPS SALE!

YOUR CHOICE \$12.96

USS CONSTITUTION
With sails by Reveal. 27" high. Highly detailed. 39 sails. 55 guns. 20 crew figures. Detailed rigging in instructions. #1358.

CUTTY SARK
By Reveal. Build with or without sails. 36" length. 22" high. #359

QUARTER HORSE FAMILY
By Breyer Horses. Quarter horse stallion, mare, and foal. #3045. **\$7.96**

ARABIAN HORSE FAMILY
By Breyer Horses. Chestnut stallion, mare and foal. #3055. **\$6.96**

YOUR CHOICE!

\$13.88 ea.

BUDWEISER BIG RIG SET
By AMT. 1/25 scale truck kit. #6323. **\$10.97**

XACTO KNIFE CHEST
By Xacto. **\$4.96**

TWIN FIGURE-8 TRAIN SET
By Merzbach. Six freight cars include Caboose. 24" track sections including terminal and re-railer. 21 piece bridge pier set with bridge. #2852. **\$27.88**

SET CONVERTS TO FLURRY CAR DRAGSTRIP

Why Pay More!

OVAL-8 ROAD RACE
By Aurora. Comes with Pit Stop Garage, 2 Pro Style AFX Russkit Speed Controls, AFX Safety Wall Pak, Guard Rails, Trestles, Racing Oil. #2230. **\$12.96**

GT-AMERICA PRO RACING SET
By Tyco. 28 ft. triple level. Curve hugger lighted cars for day or night racing. #4471. **\$29.96**

Why Pay More!

SNOOPY SPEEDWAY
By Aviva. Model 9999. **\$10.88**

SNOOPY'S SCOOTER SHOOTER
By Child Guidance. Put Snoopy in the action shooter. turn the handle and watch him come out. #1720. **\$4.88**

SNOOPY MOVIES
By Kenner. "Snoopy" cassette refills. Model 35980. **\$2.96**

NEEDLE POINT MAGIC
By Mattel. Easy to operate and loads of fun. #1938. **\$10.96**

MAGNETIC STICK-ONS
By Arrow Handicraft. Model 523. **\$1.96**

"SNOOPY"

SNOOPY DOLL
By Determined Products. Snoopy rag doll in windowbox. **\$4.96**

SNOOPY DRIVE-IN
By Kenner. Your own drive-in theater featuring super eight color films. #35970. **\$10.88**

SNOOPY MOVIE VIEWER
By Kenner. "Snoopy" home color movies. No batteries, just crank for fun. #35980. **\$5.96**

SNOOPY SLUGGER BAT & BALL
By Playskool. Snoopy's picture on bat and cap. Ages 2-6 years. #411. **\$4.47**

DISNEY WORLD FIGURE KIT
By Arrow Hand. Model 431. **\$2.96**

DOODLE DOLLS
By Whiting. Ages 7 & up. Model 1190. **\$1.97**

JEWELRY MAKING KIT
By Whiting. Model 1251. **\$1.47**

POTTERY CRAFT REFILL KIT
By Gabriel Ind. Model 32801. **\$4.47**

MAGNETIC STICK-ONS
By Arrow Handicraft. Model 523. **\$1.96**

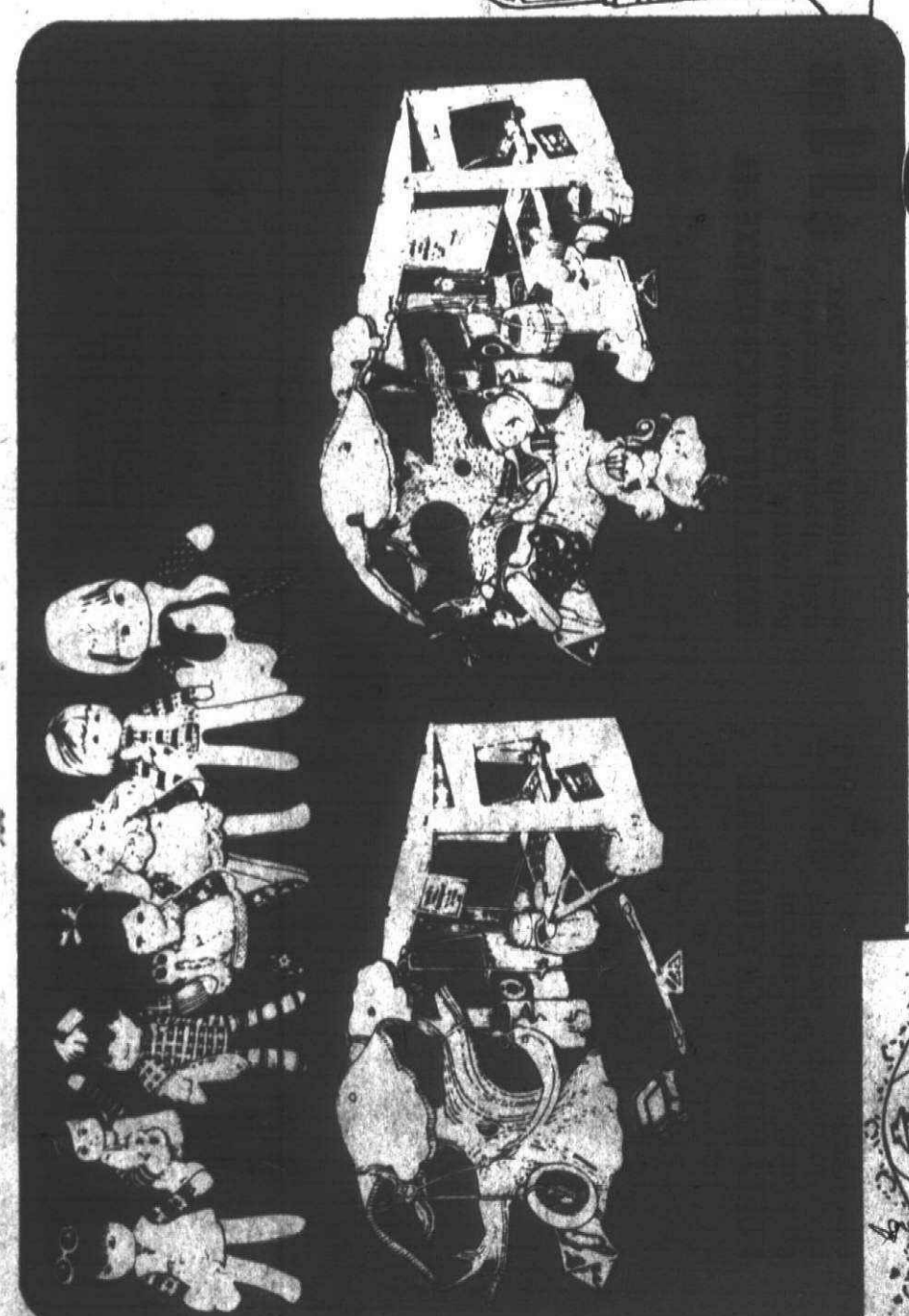

5 PIECE DECOR VANITY SET
By Walco. Includes over 250 pearls & 100 sea shells for making jewelry. Ages 8 & up. #1211.



PEARL & SEASHELLS
By Walco. Includes over 250 pearls & 100 sea shells for making jewelry. Ages 8 & up. #1211.

SNO-CONE MACHINE
By Hasbro. Shaves ordinary ice cubes to show that you flavor with tasty syrups. #5226.

Hasbro
DON'T CRY BABY
By Hasbro. The baby that cries until you stop her. #4830.

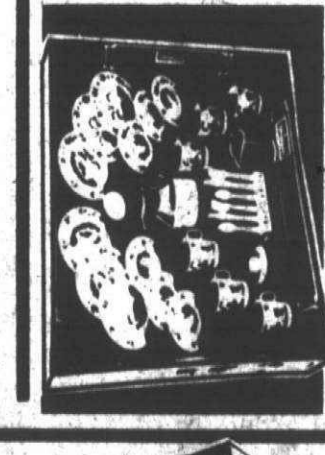

TEA SET ASSORTMENT
By Aluminum Speciality. Model 3597.



BO PEP COOK & BEVERAGE SET
By Wolverine. Steel parts, plastic lids, handles, hanging utensils. #272.

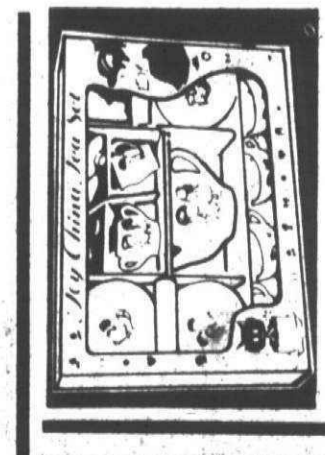
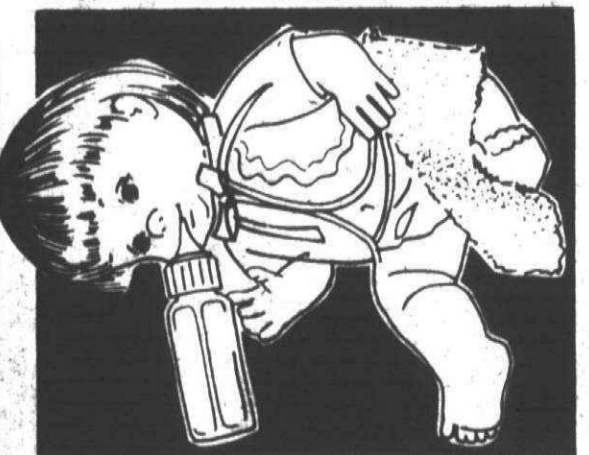

CHINA TEA SET
Model 4H/8583

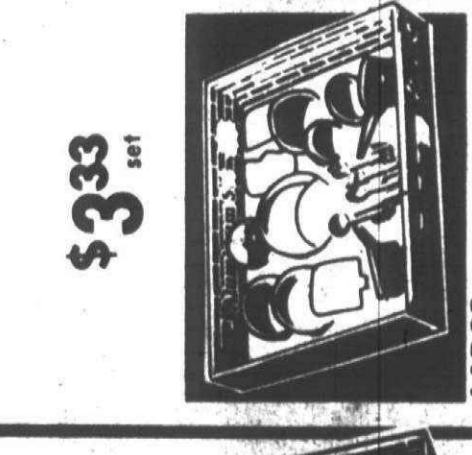

LARGE TEFLON SET
By Aluminum Speciality. Make believe cookware & bakeware. Sixteen piece set. #3243.



HOLLY HOBBIE PEG TABLE
By American Toy & Furniture. Includes chalk, eraser, pegs, mallet, crayons. #3743.



TUESDAY TAYLOR
By Ideal. She's an 11 1/2" posable doll with long eyelashes. Change the color of her hair from blonde to brunette with a turn of her head.

TUESDAY TAYLOR
By Ideal. She's an 11 1/2" posable doll with long eyelashes. Change the color of her hair from blonde to brunette with a turn of her head.

HOLLY HOBBIE PEG TABLE
By American Toy & Furniture. Includes chalk, eraser, pegs, mallet, crayons. #3743.

MINI LUGGAGE SET
By Miner. 4-pc. molded set of miniature luggage. #4540.

MEIJER
thrifty scores
\$247
RAGGEDY ANN & ANDY CLAY DOODLE SET
By Avalon. Happy new approach to clay - time fun for boys and girls. Ages 3 and up. #832.

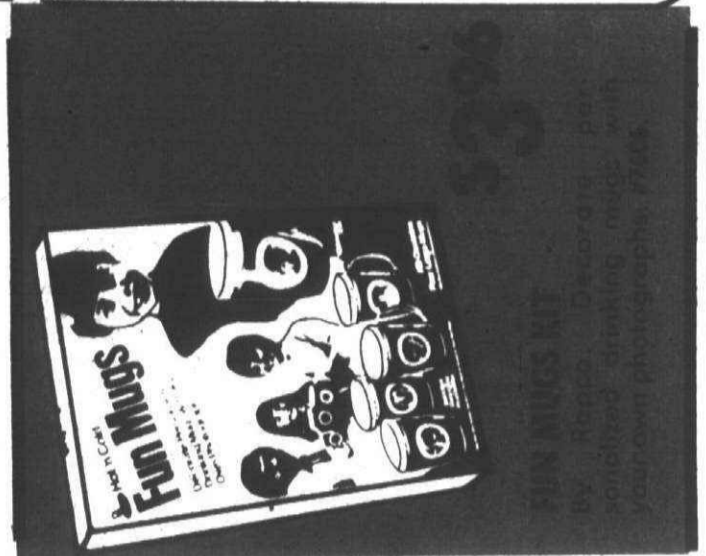

Why Pay More!
GENIE TABLE CLOTH
By Whiting. New approach to table cloths. Includes everything needed for 6 heads. Ages 12 to adult. #1516.

SAND ART KIT
By Avalon. 4 packets colored sand, glass planter, soil, seeds & instructions. #7830.

SHRUNKEN HEAD
By Whiting. New apple sculpture kit. Complete with all materials for 6 heads. Ages 12 to adult. #1516.

APPLE PIE KNITTER
By Whiting. Model 208
YOUR CHOICE! \$247
MATCH MATES KIT
By Whiting. All materials included. #1408.

Tumble Stones
TUMBLE STONES
By Rapco. Complete rock polishing kit. Everything needed is included. #1901.

WOODBURNING PROJECT SET
By Walco. Includes everything needed for making 10 projects. #7006.

BOTTLE 'N JUG CUTTING KIT
By Avalon. Turns trash into treasure in minutes. Create handsome, useful glassware. #5400.

KNITTING JENNY
By Walco. Delux Model. #1811.

NOVELTY CANDLE MAKING SET
By Avalon. Fun to make, fun to have around. Kit contains Owl & Mushroom mold. #4984.

MACRAME KIT
By Walco. Macrame board, cord and illustrated instructions for belts, necklaces plus more. #1811.

KNIT WIT LOOM
By Walco. Delux Spin-Art project set. Makes colorful abstract pictures. #7006.

AFGHAN CROCHET KIT
By Walco. Designed for the beginner. Simplified instructions for 36" x 46" afghan or other projects. Yarn and hook included. #6014.



FLUNCH
By Parker Bros. Always popular, always in demand! Big impressive deck of 150 cards. 2-5 players. Ages 8-adult. #462.

\$277



CLUE
By Parker Bros. Children and adults love playing detective. 3-6 players. Ages 8-adult. #45.

\$447



THE SINKING OF THE TITANIC
By Ideal. The game you play as the ship goes down. The first player to reach the rescue ship wins. #2003-2.

\$688



THE STING
By Ideal. The stakes are high, and so is the excitement in this billion dollar board game of strategy and bluff. #2011-5.

\$577



HAPPY DAYS
By Parker. Great fun for ages 7 to 13. 2 to 4 players. #171.

\$397

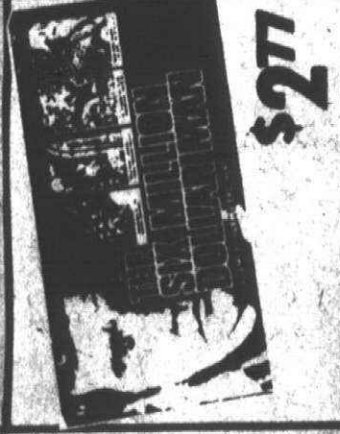

SIX MILLION DOLLAR MAN
By Parker. Exciting Bionic Battles take place and the winner quickly moves ahead. The first player to complete all four assignments wins. #138.

\$277



WHOSIT?
By Parker. The epic super-spectacular, comedy/mystery game. Ages 9 to adult. #50.

\$497



SORRY!
By Parker Bros. One of the best-loved pursuit games ever. Combines luck and skill. Ages 6 and up. 2-4 players. #390.

\$397



HAPPY DAYS
By Parker. Great fun for ages 7 to 13. 2 to 4 players. #171.

\$397

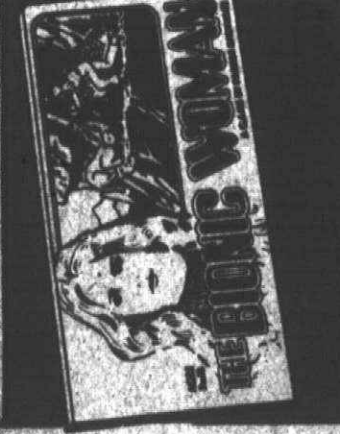

BIONIC WOMAN
By Parker Bros. Children and adults love playing detective. 3-6 players. Ages 8-adult. #45.

\$447



WHOSIT?
By Parker. The epic super-spectacular, comedy/mystery game. Ages 9 to adult. #50.

\$497

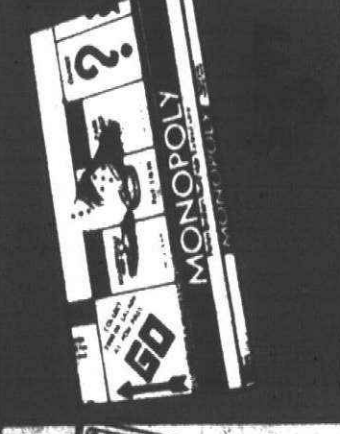

MONOPOLY
By Parker Bros. One of the best-loved pursuit games ever. Combines luck and skill. Ages 6 and up. 2-4 players. #390.

\$677



THE INVENTORS
By Parker Bros. Fast, hilarious family game based on wacky oldtime inventions. 2-4 players. Ages 9-adult. #90.

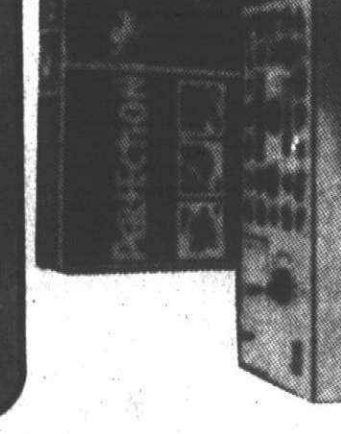

PERFECTION
By Lakeside. Fantastic fun game for one or many players. Ages 5 and up. #8370.

\$647



AIR TRIX
By Milton Bradley. Amazing, amusing, astonishing. That's Air Trix, the wacky 3-dimensional skill and action game. Ages: 8 to adult. For 1 to 4 players. #4650.

\$897



ELECTRIC PINBALL CHAMP
By Coleco. U.L. listed. Model 6000

\$5996

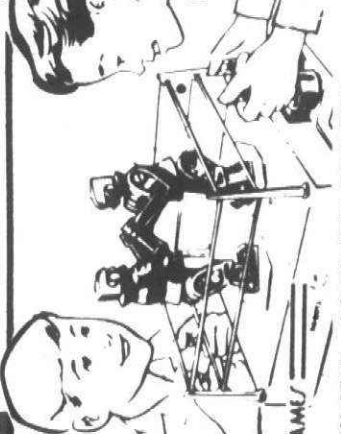

ROCK 'EM - SOCK 'EM ROBOTS
By Louis Mark. World's most rugged boxers. Watch them knock the others block off! Ages 4-teen. #5015.

\$1088



TUDOR BOWL
By Tudor. Make spares, strikes, splits - dual action pin reset speeds up fun. #460.

\$896



MEIJER
thrifty acres



SCORE FOUR
By Lakeside. "Tic-Tac-Toe" goes modern with Score Four, a 3-dimensional game the whole family will enjoy. #8325.

\$397



WORM WRESTLE
By Parker. The wild, wiggling action game. #335.

\$497



FLAT HEAD DART GAME
By Censable. Dart has new Fiber Tip that sticks to target like crazy. Won't mar walls. Won't hurt kids. #210.

\$277



BERMUDA TRIANGLE
By Milton Bradley. The mysterious Bermuda Triangle, where dozens of ships and planes have disappeared. Ages 8 to adult. #4603.

\$497



DRIVE YOURSELF CRAZY
By Tomy. #7011.

\$388

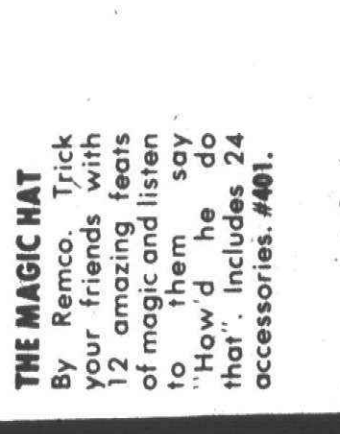

THE MAGIC HAT
By Remco. Trick your friends with 12 amazing feats of magic and listen to them say "How'd he do that". Includes 24 accessories. #401.

\$888

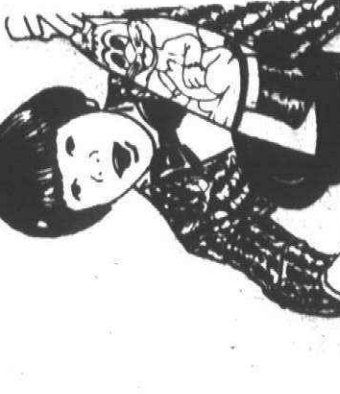

BETSY CLARK HI CHAIR
By American Toy & Furniture. #DF1303.

\$996



YAHITZEE GAME
By Milton Bradley. The fun game that makes thinking fun. An exciting game of skill and chance. Ages: 8 to adult. For 2 or more players. #950.

\$188



DRIVE YOURSELF CRAZY
By Tomy. #7011.

\$388



WORM WRESTLE
By Parker. The wild, wiggling action game. #335.

\$497

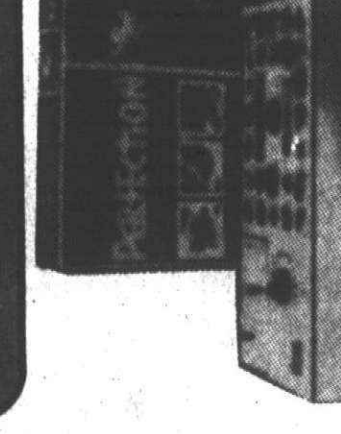

GNIP GNOP
By Parker Bros. Fast-paced tabletop ball game! Durable molded plastic. 2 players. Ages 8 to 14. #41.

\$477



ELECTRIC PINBALL CHAMP
By Coleco. U.L. listed. Model 6000

\$5996

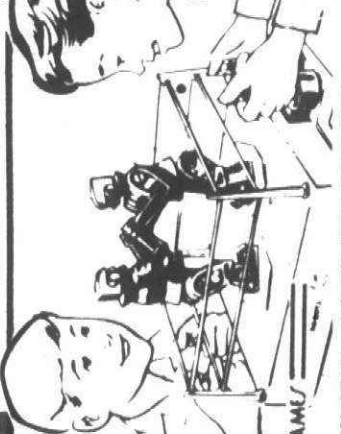

ROCK 'EM - SOCK 'EM ROBOTS
By Louis Mark. World's most rugged boxers. Watch them knock the others block off! Ages 4-teen. #5015.

\$1088

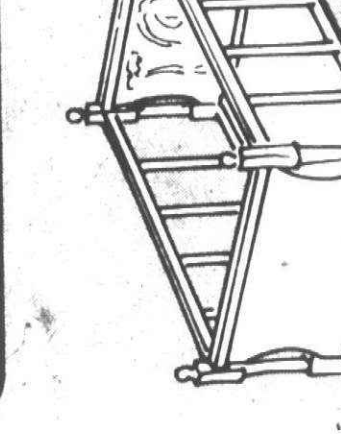

BETSY CLARK CRADLE
By American Toy & Furniture. #DF1203.

\$1096

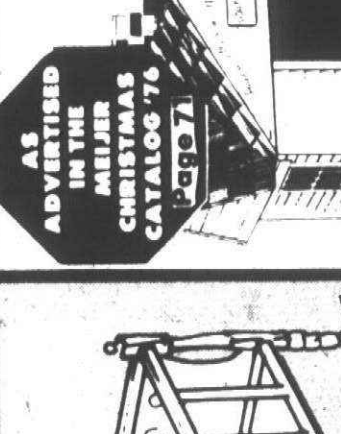

HOLLY HOBIE PLAYHOUSE
By Coleco. 5 1/2 feet high. Early American design. #1005.

\$997

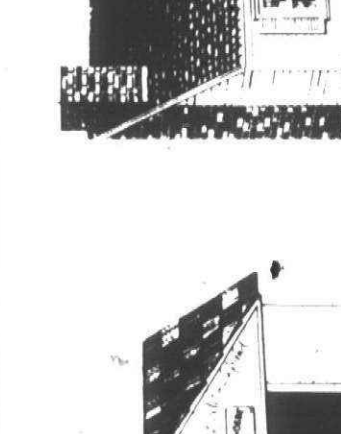

SUZY HOMEMAKER HOUSE
By Coleco. 4 room, 2 levels, made of corrugated board. #1320.

\$1297

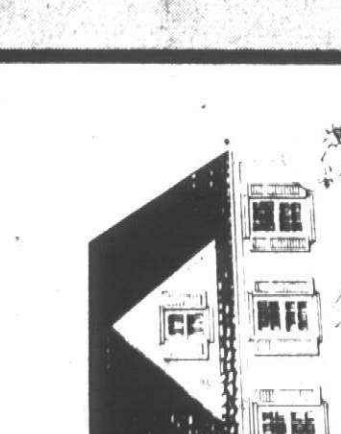

BETSY CLARK HI CHAIR
By American Toy & Furniture. #DF1303.

\$996