Canton Observer

Volume 2 Number 25 | Monday, January 31, 1977 | Canton, Michigan | 22 Pages | Twenty-Five Cents

©1977 Suburban Communications Corporation. All Rights Reserved



Cautious consumer

The penny gumball machine is all but extinct. In fact, the super-colossal brand gumball costs a dime. Three-year-old Nicholas Bristow opted for the one-cent Pucker Up, a sour-tasting candy pill. A minute's worth of concentration went by before he made his choice. (Staff photo by Gary Caskey)

Growth could stop if sewers are full

By CRAIG PIECHURA

Within the next few years Canton Township may grow too big for its own sewers, according to Robert Wade, a community planner with Wade, Trim and Associates.

Canton has a present population of about 31,300 people and its sewer system can service only 35,925, Wade said, "if you believe the figures compiled by the Wayne County Board of Public Works."

A MORE REALISTIC growth figure, according to Wade's own computed opinion, indicates Canton sewers can accommodate 44,900 people—including both residents and people who work in Canton.

Wade presented his report about 1 a.m. Wednesday morning at Canton's board of trustees meeting.

Even if the less frightening figure turns out to be correct, Wade said Canton could be in trouble if it plans to expand in the business and commercial area.

"For the first time, several events have occurred in Canton Township which greatly enhance the ability of the community to develop commercial and industrial uses," states Wade.

"These events are the opening of the I-275 freeway; the availability of natural gas; and the availability of land adjacent to major thoroughfares which are serviced by municipal sewer and water. These events are attracting much more interest by commercial and industrial developers in developing in Canton Township."

But the "bad news," according to Wade, is that Super Sewer's Huron Valley Interceptor won't be finished for at least five years, and possibly eight.

"Additional capacity in this system cannot be available to Canton until that time," Wade wrote in a report to the Canton board.

The lack of capacity in sanitary sewers could inadvertently "prove to be the most effective form of growth control imaginable," commented Canton land baron, Joe Block, upon hearing the engineer's predictions.

Sewer usage is measured in a cubic-feet-per-second (c.f.s.) flow rate. Dale Townsend, an engineer employed by Wade, Trim and Associates, has determined that Canton uses .32 c.f.s., as opposed to the figure of .4 c.f.s. arrived at by the Wayne County Board of Public Works.

Community planning records show that there are currently 2,700 lots ready to be built on in Canton right now, representing an additional 9,200 people. Another 1,000 lots have received less-than-final approval from the Canton board of trustees, but are presently planned for residential expansion. When built upon, these lots—and lots under serious consideration by builders for development within the next five years—will add another 5,400 people to Canton's present population.

SO IF YOU choose to believe the county's projections, once the homes are built, Canton will have 6,300 more people than its sewers can accommodate, Wade said.

Using the figures drawn up from Townsend's calculations, Canton would be just under maximum capacity of its sewers. Wade said once the already-approved homes and homes-under-consideration are built, Canton sewers will only be 2,600 people under the maximum load.

"The present projected equivalent population amounts to 42,300 users," Wade said, "leaving an uncommitted capacity of .83 c.f.s. of approximately 2,600 people."

"This shortfall does not take into consideration any additional capacity for industrial and commercial use."

Kids really go for Van Gogh

By CRAIG PIECHURA

Why would Vincent Van Gogh want to go and cut his ear off and mail it to his girlfriend? And what would his girlfriend want his ear for?

The Picture Lady knows and had the answer for an inquisitive group of fourth and fifth graders at Hulsing Elementary School.

"I'm sure his girlfriend didn't want the ear. The self-portrait was done when Van Gogh was very unstable and upset. I think he wanted to get back at her," explained Barb Church, picture lady.

Mrs. Church is one of an army of Picture Ladies in the Plymouth-Canton school district. She came out of retirement Thursday to teach 17 Picture Lady trainees who will be dispatched to the three new elementary schools, Hulsing, Field and Eriksson as well as St. Peter's Lutheran school. She taught the Picture Ladies by presenting a program on Van Gogh to Chuck Portelli's class of fourth and fifth graders at Hulsing.

Seventeen mothers attended the Van Gogh session at Hulsing.

"I decided to become a Picture Lady to find out more about this school, to be honest," said Mrs. Betty Sunday. "And it's a good way to learn about art myself."

Mrs. Sunday said she'd heard many of the parents in her neighborhood complaining about the noise level in the three new schools—Eriksson, Field and Hulsing—with their long, open learning halls.

Mrs. Sunday and other Picture Lady trainees were amazed that most of the fourth and fifth graders already had a good idea who Van Gogh was even before the presentation started.

But everybody learned something new after visiting the Picture Lady.

Students were asked why people study paintings such as Van Gogh's and why they're considered valuable.

One girl thought it was because the paintings are old.

"Things that are old get valuable," she said.

But another student disagreed, saying there were other people who painted pictures years ago that nobody cares about. And Picture Ladies don't go to schools and talk about those people's paintings.



Barb Church kept these youngsters entranced with revelations about the life and work of Vincent Van Gogh. The ladies in the back of the room listened attentively too, because they'll soon join the ranks of the Picture Lady brigade. (Staff photo by Gary Caskey)

The Picture Lady showed the students five reproductions of Van Gogh's work. Not surprisingly, the hit of the show was the self-portrait sans ear.

"He was good, but a little on the kooky side," said Matt O'Donnell.

Another student figured that maybe Van Gogh was a great artist "because he was so sad."

"If he wanted to show people that he was mad about something he'd paint and show them how he felt. The pictures he made weren't happy but you still like it. Besides, people shouldn't try to act or do something that isn't like them."

But some of the students still couldn't understand how a man who made such good paintings would want

(Continued on page 5A)

Opinions vary on ZBA status

The five members of Canton's Zoning Board of Appeals (ZBA) are not willing to accept the township attorney's opinion that their appointments were illegal and therefore null and void.

ZBA Chairman Jim Donahue said late last week he will ask Canton Clerk John Flodin to schedule a regular meeting of the questionable five-member ZBA. If the township does not allow the ZBA to meet, Dohanue said he would contact Attorney General Frank Kelley to ask for a ruling on the matter.

On Jan. 11 the five ZBA members were told that their zoning board appointments of Sept. 28 were invalid because, although Canton correctly appointed five members to ZBA, the local ordinance violates state law in specifying only three members may be appointed to Canton's ZBA.

A new township zoning ordinance was adopted by the Canton board of trustees at its Jan. 25 meeting which corrected the discrepency between the local ordinance and Michigan Public Act 131.

But Canton officials have not yet decided whether they will re-appoint the same five people to the ZBA or make new appointments.

The five ZBA officials in limbo received a great deal of flack from three dissenting members of the township board when appointed last September. Since all five men were appointed by former supervisor, Robert Greenstein, the appointments were called examples of "cronyism" by Trustee Brian Schwall. The five appointed were Donahue, Greenstein, Bob Miller, John Burdziak and Tom Quinn.

DONAHUE CLAIMS that although the Canton board was wrong in not changing the local ordinance, that does not mean it was wrong in appointing the correct number of members to the ZBA.

Legal opinions differ.

William Sempliner, hired by Canton as the township's legal counsel, believes Canton "acted and appointed improperly in the zoning board matter." Sempliner reasons that because the local ordinance conflicted with the state law, the appointments aren't valid and the township may appoint five new people if it chooses.

But Donahue received a letter last week from attorney Richard Lang which argues that because Canton correctly appointed five people to the ZBA, the appointments are valid.

"Once this state amendment became effective last spring, your township had no authority to continue to operate with a three-member board of appeals," Lang writes.

"It must be presumed that the legislature did not intend to prevent boards of appeals from operating after the effective date of the amendment, until the ordinance could be amended.

"A reasonable period of time for the amendment of the ordinance must be presumed," Lang continues. "Therefore it is our opinion that the board of appeals should continue to operate as a five-member board, as apparently you have been doing since September. But try to make every effort to amend the ordinance as required by the (state) statute as soon as possible."

ANOTHER POINT being debated is whether Greenstein can be considered a township employee since he works part-time as a Canton police officer. Greenstein maintains that he is a volunteer policeman, and, exempt from the stipulation that no township employees may serve on the ZBA.

Greenstein has become involved in a hot-potato game with Supervisor Harold Stein over a $47 check issued to Greenstein for police work. Greenstein returned the check to Stein maintaining that he signed up as a volunteer police officer. Stein says the insurance company demands that all people who work for the township must be paid if they are covered by insurance.

Both Sempliner and Lang state that people who are paid by the township are generally classified as employees. But Lang said volunteer firemen have been judged non-employes in the state

(Continued on page 5A)

Insurance cancellations soar

By GLENN BUNTING

Auto insurance companies are swinging the axe more swiftly and frequently this year, resulting in an increasing number of cancellations and non-renewable policies, according to a consensus of local agents.

For a number of reasons, writing car insurance policies today is becoming a hazardous business and customers are feeling the crunch.

No-fault insurance, a three-year moratorium on rate increases and skyrocketing auto repair costs have all led to the policy non-renewable game, according to Canton agent Frank McMurray.

"Our philosophy is that we don't like to cancel policies," McMurray said. "But if the company detects a trend revealing that a client's policy is not yielding a profit, then it will be reviewed."

"I FEEL SORRY for the customer who gets indiscriminantly canned," said one local agent who wished to remain unidentified. "I know of one case where a policy was cancelled because of one no-fault accident and a stolen CB radio.

"Now the guy can't get insurance because he's carrying the stigma of being cancelled."

All of the agents interviewed agreed that cancellations will continue as a wave of the future until the insurance companies start showing profits. The result will be more and more drivers searching for new insurance policies.

'Two forces (policy cancellations and entry restrictions) are pulling against one another. Sooner or later something's going to give, and either we're going to have people who can't get insurance or no insurance companies.'

"I get 5-10 calls a day from persons requesting estimates," McMurray said. "People are shopping for policies today more than I've ever seen."

New business activity has been hardest hit with restrictions being placed on the number of new policies agents can write. The reason given is money—85 per cent of new business generates financial losses in the first year, McMurray said.

"THE ELGIBILITY requirements are more stringent this year," McMurray added. "Because agents can only accept so much new business, fewer people are elgible for new policies."

The consensus of agents is for a driver seeking a new policy with one accident or ticket in the past three years to forget it. Worse yet, some companies aren't issuing policies to persons under 23 years of age unless insured with their parents.

According to Plymouth agent Matthew Fortney, insurance companies are in a strange position of having to turn down business because each new customer represents an additional measure of risk.

"A lot of companies are out of balance in their premium-to-surplus ratio," Fortney explained. The premium-to-surplus ratio is basically an indication of a company's ability to cover all its potential claims.

It is the ratio of annual business (income or premiums from policy holders) to the net worth (surplus) of the company. The lower the ratio, the stronger the position the company is in.

"The suggested ratio is 3-1, but some companies are approaching 7-1 and are consequently forced to put a lid on new business," Fortney said.

The more business a company does, the higher the ratio becomes. While more business represents more income to an insurance company, it also represents more risk and potential claims.

The classic reason cited by Fortney for a low ratio is the case of a disaster. The company with $1 behind every $3 of liability is in a better position that the company with $1 behind every $7 of potential claims. Insurance companies don't maintain a 1-1 ratio simply because the odds are strongly against every item the company insures being destroyed or dam-

(Continued on page 5A)

inside

Amusements	10A
Brevities	6A
Classified ads	Sec. B
Clubs in Action	9A
Obituaries	2A
Sports	10A
Suburban Life	8A

TRIP OF THANKS

Rose Bell, a former Jaycee woman of the year for Michigan, made a trip to Plymouth last week to say thanks to youngsters of St. Kenneth Catholic Church. The thanks was expressed for gifts given at Christmas time for needy youngsters in Detroit who were helped through the cooperative efforts of Ms. Bell, founder of United Neighbors. See story and photos in today's Life Section on Page 8B.



Re-dedication gift

The Parent-Faculty Organization of Smith Elementary School has presented this picture as a re-dedication gift in observance of the school's 25th anniversary. The picture will be displayed during Smith's annual spaghetti supper on Jan. 28. From left are: Bill Lutz, principal; Murlene Bruton, PFO committee member; L. John Miller, PFO president; Marlene Somers, PFO committee member; and, Erick Carne, artist and owner of the Old Village Gallery in Plymouth. (Staff photo)

SC trustees deadlocked on millage election date

By TIM RICHARD

Schoolcraft College trustees will try again this week to agree on when to ask voters for a property tax millage increase.

The board deadlocked at its Jan. 26 session on whether to hold a special election April 2 or put a 0.8 mill request on the regular June 13 ballot at the same time five K-12 school districts hold elections.

The college board will hold a special study session at 8 p.m. Wednesday, Feb. 2, and a regular study session a week later, Feb. 9.

"I feel we are desperately in need of study sessions," said Trustee Leroy Bennett. "We do not meet often enough to do our job."

BECAUSE OF its inability to act last week, Schoolcraft has missed the deadline for putting a proposal on the April 2 ballot, as trustees had earlier planned.

College President C. Nelson Grote, quoted Wayne County election officials as saying it would be impossible to set a special election before the middle of July.

A week earlier, it had appeared there would be five votes to call the April 2 election, but at the last minute board Treasurer Nancie Blatt changed her mind, resulting in the deadlock.

Another possibility is an October special election. Trustees also could try for an election in July or early September, but they are frowning on those months because of the difficulty of mounting a campaign during the summer vacation period.

FAVORING APRIL 2 were trustees Bennett, Gerald Cox, Mark McQuesten and Chairman Paul Kadish. They used these arguments:

Schoolcraft occupies second place in the attention of voters, who give prime attention to their local school districts of Clarenceville, Garden City, Livonia, Northville and Plymouth. If those school districts have their own money proposals on the ballot, Schoolcraft's will lose.

Thus, Schoolcraft is drastically reducing its chances of winning a millage hike by using anything but a special election. So far, Garden City and Plymouth—with 40 per cent of the college district's population—are expected to have money questions on the June 13 ballot.

Schoolcraft students can be mobilized both to vote and to work on the campaign if it is conducted during the school semester, which ends the last week in April. After that, 800 or more graduates will move off to jobs or four-year colleges and have less interest, incentive and ability to help pass the millage.

After the first of May, student organizations will be moribund and unable to mobilize the campus vote of 10,000 students.

FAVORING JUNE 13 were Vice-chairperson Rosina Raymond, Mrs. Blatt, Trustee Ron Cowden and the absent Arch Vallier.

Their chief argument was that a special election in April would cost Livonia School District alone an estimated $30,000 and the total college district some $60,000.

That amounts to at least $2 per vote cast, $6 per student on campus or 60 cents per credit hour taken. Voting machines would have to be rented because regular machines would be tied up for the special March 23 State Senate election.

Because the county had assigned Schoolcraft a Saturday for the April 2 election proposal, there would be the additional cost of time-and-a-half for poll workers.

If the millage election were held in June, it would coincide with Schoolcraft's biennial election of trustees. At least three—and maybe five—seats will be up. Candidates would be forced to take sides on the millage question and would presumably help sell the millage as a plank in their own platforms.

There would be no incremental cost in adding a millage proposal to the June 13 election because it must be held anyway.

And there is no guarantee the millage would be approved if Schoolcraft were alone on an April 2 ballot. Indeed, the $60,000 price tag might even be the "kiss of death" once voters learned the college was spending that much on a special election.

THE COLLEGE has until Sept. 15 to pass a millage if it wants to collect the revenue with the December 1977 tax bills.

Election and attendance committees appointed

Volunteers were approved Monday night to serve on a Citizens Election Committee and on an Attendance Areas and Boundaries Committee by the Plymouth Board of Education Monday night.

Purpose of the election committee is to advise and assist in informing voters on the issues of the April 23 millage renewal and bond issue election. The school board is asking voters to renew five milles and to approve a bond issue for new construction and renovation, the amount expected to reach about $30 million.

All meetings of the election committee will be open to the public and participation by interested residents is invited, says Supt. John M. Hoben. The committee will select its own chairperson(s), set a schedule of meetings and activities, and report to the school board on a regular basis.

The following persons have agreed to serve on the election committee: Janet Campbell, Barbara Castrodale, Joan Claeys, Carol Davis, Betty Hamaan, Steve Harper, Earl Harrington, Janis Migyanka, Jerry Henderson, Gloria Hopfner, Alice Horstead, Smith Horton, Esther Hulsinf, Kenneth Nelson, Joan Palmer, Dixie Hibner, Tom Santer, Sylvia Stetz, Earl Taylor, Bob Timberlake, Jane Watts, Kenneth Way and Nancy White.

THE ATTENDANCE and boundaries committee is being charged with advising the school board on school attendance boundaries for the 1977-78 school year.

The committee will select its own chairperson, schedule meetings, and make attempts to add additional members so as to include geographical areas not now represented.

The following persons have volunteered to serve on the attendance committee: Susan Beale, Christine Bellanger, Jerry Hotchkin, Sue Steele, Arlene Skaggs, Elaine Kirchgatter, Billie Whiteley, Kay Williams, Sue Wisniewski, Edward Wendover, Lynn Cole and George Valsa. Volunteering as alternates, to avoid geographical duplication, were Carol Massey and Maryanna Valsa.

Florence Beier, administrative assistant for community relations, told the board that no school attendance area had more than one representative and attempts will be made to fill in for any area not now represented on the committee.

Greenleaf selected GOP leader in 2d

Wayne-2d District Republicans reelected an unchallenged Harry Greenleaf of Livonia as chairman for a second two-year term at a recent convention in Churchill High School.

Greenleaf, 40, of 35936 Pinetree, was elected by Republicans from Livonia, Plymouth and Northville who also picked other officers and committee members.

The chairman, on Ford Motor Co.'s organizating planning for operations staff, said that he has three major goals for his new term as party leader.

They are to progress with the newly-formed Republican Youth Organization for 15-21 year olds; build leadership to replace himself and other officers; and win elections.

Greenleaf also wants to continue the party's work on issues.

The youth group formed earlier this month and elected officers.

OTHER OFFICERS of the party are Carol Sellman, vice chairwoman from Plymouth; Art Sippola, treasurer of Livonia; Marion Schneider, secretary from Northville; and Roger Donaldson, youth vice chairman from Livonia.

Mrs. Sellman, Mrs. Schneider and Donaldson are new in their posts.

The 15 committee members are Livonians Gil Vogel, Steve Schoenberg, Jay Glover, Penhy Stord, Jayne Reid, Sharon Garms, Ron Stratton, James O'Neil, and Ken Kelsey; Northville residents Virginia Hayward and Tim Lemon; and Plymouth residents Barbara McKelvey, Donald Morgan, Brian Kidston and Hester Courter.

The chairman has been active in the GOP, holding numerous posts within the past few years.

He was a vice chairman, Livonia Republican Club chairman and executive board member, committee member in the former 19th District, and a precinct delegate since 1970.

GREENLEAF WAS the coordinator of President Gerald Ford's Nov. 1 political rally at Wonderland Shopping Center in Livonia and served as a delegate to the 1976 national convention. He worked as on Ford's floor team during the convention.

Outside of politics, Greenleaf was named by Mayor Edward McNamara last year to serve on the city's loan and housing rehabilitation committee.

Student radio weekly listings

Following are this week's program listings for WSDP (89.3 on the FM dial), the student operated radio station at the Plymouth Centennial Educational Park.

Feb. 8—Basketball game between Plymouth Salem and Trenton,aired live beginning 8 p.m.

"Got a Minute to Save?" is a consumer oriented program broadcast in cooperation with Plymouth AAUW and WSDP every Tuesday and Thursday at 2:15 and 5:15 p.m. Topics for the next three programs are: Feb. 1, fuel bills; Feb. 3, homepacked lunches; Feb. 8, recycling.

WSDP will have a special request program March 10. Listeners wishing to hear a special selection of classical music can mail their request to: Thursday Night Classics, WSDP Radio, 46181 Joy, Plymouth 48170.

Volleyball

Both Plymouth Canton and Plymouth Salem girls' volleyball teams were victorious last week on the volleyball courts.

Check today's Sports Section, Pages 10-11A, for story and pictorial reports on the Rock and Chief spikers.

Obituaries

KEVIN HAGLER

Kevin Hagler, 9, son of Mr. and Mrs. Billy Gene Hagler of Melvindale died Dec. 17 after a long illness. He was a resident of the Plymouth Center for Human Development for the past five years.

Burial was in Cedar Hills Cemetery, Erin, Tenn.

Besides his parents, he is survived by brothers William and Wendell, sister Barbara; and grandparents Mr. and Mrs. Grover Hagler, and Mr. and Mrs. Glenn Pratt, all of Tennessee.

ANNA M. McGRORY

Mrs. McGrory, 93, of 44598 Marc Trail, Plymouth, died Jan. 23 in Hendry Convalescent Center. She was born in Ireland in 1884. Surviving are daughters, Mrs. Grace Paquette of Plymouth, and Mrs. John Viall of Redford Township; sister, Mary O'Brien of New York; nine grandchildren amd 10 great-grandchildren.

Funeral services were conducted in Our Lady of Good Counsel Catholic Church by the Rev. Robert Keller with burial in Parkview Memorial Cemetery.

RUBY C. PIERCE

Mrs. Pierce, 62, of Sebastian, Fla. died Jan. 19 in Sebastian River medical center. She was a Plymouth resident for more than 30 years before moving to Florida. Funeral services were conducted in Sebastian with burial Jonesville, Mich.

Survivors are sisters Irene Packard of Sebastian, and Doris Gettel of Sebewaing, Mich.; brothers Clayton and Clifford Priestly of Akron, Mich.; and several nieces and nephews.

Because of the blizzard . . .
We're offering our
BEAT THE BLAHS SPECIALS
for one more week!
FROSTINGS Reg. $25 $17.50
PERMS Reg. $25 $17.50
PRECISION HAIRCUTTING by RON SHANE
Eight stylists to serve you
Mon. 9-5
Tues. thru Fri. 9-9
Sat. 9-7
Appointment Not Always Necessary
Cutri hair Stylist
Sheldon at Ann Arbor Road
455-3100 Plymouth

YOUR Independent Insurance AGENT SERVES YOU FIRST
We Are A Full Service Agency
• AUTO • BUSINESS
• HOME • LIFE
IS Independent Insurance Services
Harvard Square
5906 Sheldon Road
Canton 459-9688

SUPER Rx drug stores
2 LOCATIONS
In Plymouth 240 N. MAIN 455-6860 Open Mon.-Sat. 9-9 Sun. 10-7
In Canton 5780 SHELDON RD. 455-2820 Open Mon.-Sat. 9-10 Sun. 10-7

YAMAHA
KING'S KEYBOARD HOUSE proudly presents the complete line of YAMAHA pianos and organs.
Pianos: Grands, Consoles, Professional Organs: Consoles, Spinets. You are invited to come in to see, hear and compare.
Exclusive YAMAHA service bond with each purchase.
KING'S Keyboard House
AUTHORIZED YAMAHA DEALER
337 S. Main, Ann Arbor - 663-3381
Open Evenings Mon. & Fri.

Jacobson's Open Thursday and Friday Evenings Until 9:00
Saturday Until 5:30 P.M.
Kasper announces the coming of spring in a whisper of petal pink, in full bloom with palest grey and soft maize. . . morning flowers on silky acetate ground. A peasant duo or paired with rayon fibranne suit. 4-14 sizes.
A. Square neck blouse. $72
Sashed full skirt. $58
B. Short jacket. $116
Floral blouse. $44
Yoke-front skirt. $74
A
B
Jacobson's
Liberty at Maynard - Ann Arbor
Dial 422-4540 Toll Free from Plymouth
PLEASE PARK IN THE ADJOINING ENCLOSED MAYNARD STREET AUTO RAMP
JACOBSON'S WILL GLADLY VALIDATE YOUR PARKING TICKET

Most residents think death penalty overdue

By PATRICK TOUHEY
(Last in a series)

In the first two articles examining attitudes on capital punishment, the Observer reported that while the majority of local law enforcement officials polled favored the death penalty, local clergymen were opposed to it.

In the third article, a woman serving a life sentence for first degree murder gave her explanation of why she felt a death penalty would not deter crime.

Although the question of giving the state the right to impose a death sentence is admittedly complex, a random sample of area residents indicates most would support a constitutional ammendment permitting capital punishment.

"I think we either have to have capital punishment or an actual life sentence without any chance of parole," said Canton resident Jack Minar.

"The purpose of sentences and penal institutions is to remove criminals from society. If we could do away with judges letting people out after just a few years, there would be no need for a death penalty. But something has to be done."

Many of the people interviewed said they would liketo see no-parole sentences instead of the death penalty. But they also said that with the present legal system it would probably not be possible.

"No, I don't like the idea of capital punishment," said Cantonite Linda Bristow. "But maybe it would cause people to stop and think before they committed a crime. Then again maybe it wouldn't." She admitted the moral side of the capital punishment question caused her some difficulty.

"I mean who is to say who can take someone else's life. It's just as bad for the state to kill. If I thought it could be done, I would just as soon see longer sentences for violent crimes."

Wally Burton of Canton said he would like to see capital punishment for premeditated murder and rape, but not for spontaneous crimes of passion.

"If a fellow was thinking about killing someone and knew there was a chance he might die for it, he probably wouldn't do it," commented Burton. "And executing a criminal is much cheaper than supporting him for the rest of his life."

PLYMOUTH RESIDENT Steve Wallace had no doubts about the death penalty. "If a guy kills somebody, he doesn't deserve to live," he maintained. "Why should he go to jail so I can pay to support him?" He also thought capital punishment shouldbe a deterrent to violent crimes.

Both Cantonite Marguerite Mardille and Plymouth Township resident Josephine Pernieiaro said they favored capital punishment because they were afraid.

"I was born and raised in Detroit, but I'm just too frightened to go there anymore," commented Mrs. Mardille. "I have children, and if anything happened to them, I would get satisfaction out of seeing the criminal killed—just like in the old west: an eye for an eye."

Mrs.Pernieiaro also expressed fear for herself and for her children. "I do believe in the death penalty. It would stop people from going out and doing the same thing over and over again. I have three little girls, and I'm terrified."

Carolyn Anulewiscz of Plymouth Township said she would support capital punishment because she didn't know if there was any other answer to violent crimes.

"I can't help but think the death penalty would deter the amount of crime we have," she stated. "The prisons are overcrowded as it is now, and parolees get released and commit more crimes. We need severe penalties."

A dissenting opinion, however, was offered by Wanda Miller, of Plymouth. "Whether to have capital punishment is a terrible question," she observed. "I lived overseas in Taiwan, and it worked great there. But I am not all that sure it would be effective in this country. And then there is the question of right and wrong. Who are we to judge another life?"



JOSEPHINE PERNICIARO



WANDA MILLER



STEVE WALLACE



MARGUERITE MARDILLE



LINDA BRISTOW



WALLY BURTON



JACK MINAR



CAROLYN ANULEWISCZ

DeHoCo Chief avoids crisis

Some talking and listening by officials at the Women's Division of the Detroit House of Corrections (DeHoCo) quelled a protest over unfair treatment staged Thursday by residents of the prison's disciplinary cottage.

Martha Wheeler, superintendent, said at about 4 p.m. a resident of the maximum security section of the disciplinary cottage locked a guard in a room and took her keys away. She then used the keys to unlock two other women.

The three women then grabbed a prison counselor and put her in the room with the guard, Ms. Wheeler said. A second guard taken by the convicts convinced them she would be of more use to them as a spokesperson than locked in the room with the others.

Mrs. Wheeler said the guard contacted her, and she went to the cottage to talk to the residents and listen to their complaints. "The women felt they had received unfair treatment during the last week," stated Ms. Wheeler. "They told me they had been served cold food, did not have an opportunity to take showers, were denied items of personal hygiene, and were not permitted to see the medical staff."

Administrators defend pay hike

A salary chart was released Friday comparing salaries of central administrators and teachers in the Plymouth Community School District.

The information was released by the administration in response to questions from residents at Monday night's school board meeting as to why administrators received raises and teachers are still without a contract.

The teachers union also has claimed an inequity exists when administrators receive pay raises exceeding eight per cent annually and teachers still cannot get an agreement from the school board.

THAT CLAIM resulted Friday in Supt. John M. Hoben releasing a salary comparisions chart. The chart also was prepared for the school board, which is holding an open forum discussion on the status of contract negotiations tonight (Monday) beginning 7:30 in the cafeteria of Plymouth Canton High.

The gist of the comparision is that two of three central administrators received pay hikes of about 30 per cent over four years compared to hikes for teachers of about 50 per cent for the same four-year period. The exception among top administrators is the assistant superintendent for personnel whose percentage increases are higher because his salary was lower than comparable administrators and had to be raised faster for purposes of equity.

The chart shows the superintendent received increases totalling $10,000 since 1972 for a 31.2 per cent increase—an average hike of $2,500 per year or average of 7.8 per cent increase a year.

Snow drifts shut roads and schools

Screaming winds and drifting snow hit the Plymouth-Canton area hard Friday, causing schools, offices, and businesses to to shut down for the day.

All elementary schools in the district closed at noon, while the middle schools stayed open until 1:45 p.m. before closing their doors. High school students, however, put in a full day.

Plymouth City Hall sent most of its employees home at 3:30 p.m., leaving only an emergency crew on the police desk to answer phones. Even the Wayne County Road Commission offices sent all but a handful of employees home.

The Michigan State Police urged people to stay in their homes and off the roads.

BY MID-AFTERNOON gusting winds of up to 50 miles per hour had caused snow to drift, making many area roads impassable.

According to police reports, east and westbound roads fared the best. But most north and southbound roads were blocked by snow drifts.

Sheldon, Canton Center and Lilley Roads were reported closed from Joy Road to Michigan Avenue. And Sheldon Road north of Five Mile was completely blocked.



Brian Cambell, 15, of Canton, decided to fire up his dad's mini-tractor Friday afternoon to help neighbors see over the drifts in their driveway. But nobody was going anywhere. (Staff photo by Gary Caskey)

Boat class begins with ice on the lake

Untrained youngsters can take the first step toward making the scene on Michigan waterways by signing up now for the state's free pleasure boating course offered in Canton.

Sheriff William Lucas indicated that 12 through 15 year old youths must successfully complete this course for beginning boaters before they can operate motorboats of six horsepower or more without adult supervision.

Lucas quickly added that while the program is designed for training youngsters, local boaters of all ages are welcome to attend the boating course, which is organized by the Department of Natural Resources' Marine Safety Division.

THOSE INTERESTED in making their boating more fun-filled and safer this summer may enroll at their local school or join the course roster by calling 721-2222, ext. 212.

Eleven classes will be taught in as many cities from Feb. 1 to March 23, which is the date of the scheduled Plymouth-Canton program. Local youngsters are invited to attend the one-day session at the Continuing Education and Recreation Department Building, 8415 Canton Center Road. The class will begin at 4 p.m.

Persons on deck for the entire training program will gain valuable knowhow on safety afloat, boat handling, Michigan's watercraft regulations and first-aid. They also will pick up important pointers on selecting safe combinations of boats and motors.

Sheriff Lucas emphasizes that there is no charge for the course. Everyone who passes will receive a pocket-size certificate, which each graduate must carry while operating a boat, and a safe boating patch to be worn on a jacket or swim suit.

Arts and crafts program's free

A free arts and crafts program for senior citizens is held every Wednesday at 1 p.m. in the Canton Recreation Center at 44237 Michigan Ave.

The program is free to all people 50 years and older and begins Wednesday Jan. 26.

Nancy Waldrop is the new teacher of arts and crafts skills. Some of the activities planned include decoupage and painting. Both men and women are invited.

The arts and crafts group is planning a future bazaar in a local shopping center.

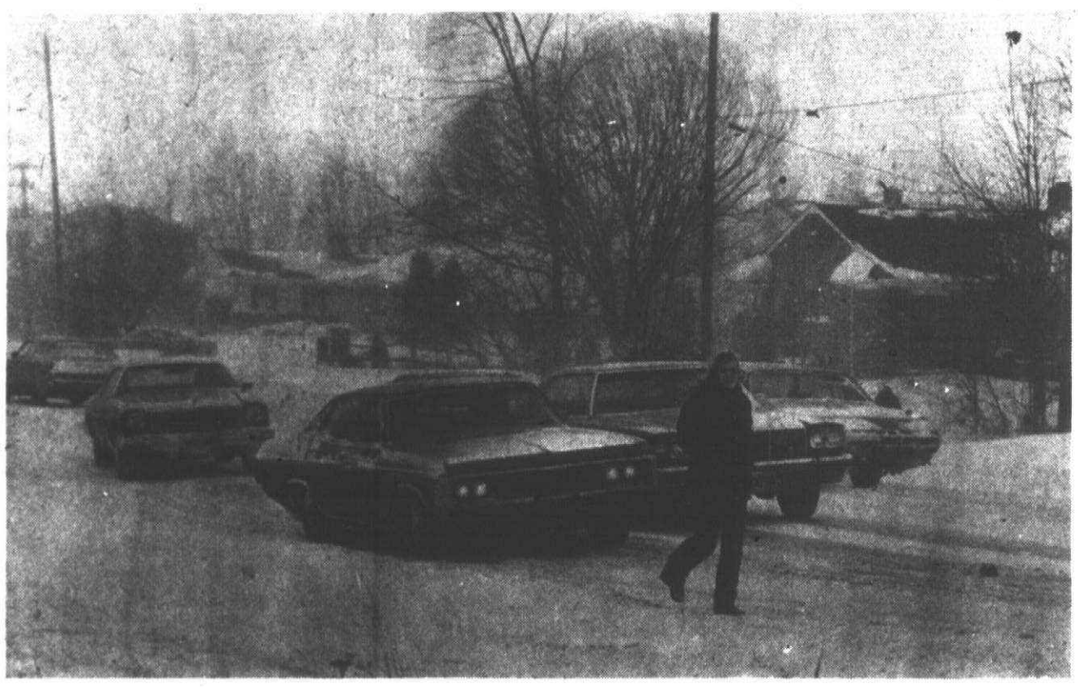

This high school student walking home makes better time than the creeping autos trying to weave around stalled vehicles.



School buses were among the vehicles forced to travel treacherous roads to transport children after schools were closed early Friday.

FINAL DAYS
ENDING FEB. 5!
Dancer's Fashions
GREAT $100,000 GOING OUT OF BUSINESS SALE
ALL SALES FINAL NO REFUNDS-NO EXCHANGES

LADIES WOOL COATS
REG. $79 $14.88

LADIES T-TOPS
VALUES TO $12.00
$2.88 UP

LADIES SLACKS
VALUES TO $18.00
$5.88 to $8.88

EVERYTHING 50% OFF AND MORE

PANT SUITS
$50.00 $14.88

SAVE ON SUMMER SHORTS, TOPS

LADIES' DRESSES
FROM AS LOW AS $3.88

HOURS
M., TH., F. 10-9
T., W., S. 10-6

Dancer's Fashions
METRO PLACE MALL
WAYNE, MICH.

BANKAMERICARD AND MASTER CHARGE WELCOME

Township changes mind on block grant

In a last-minute change of plans, the Plymouth Township board approved a Community Development fund project proposed by Norman Dietrich, township engineer, instead of the slated recommendation of Supervisor Thomas Notebaert.

Notebaert had intended to ask trustees to apply for the 1977 federal block grant to pay for installing sanitary sewer crossings under the M-14 expressway.

However, Dietrich told board members there were several problems with the project and recommended applying for the grant to replace water mains in the area bordered by Sheldon, Ann Arbor Road, Main Street, and Joy Road.

In addition to the water main replacement, Dietrich's recommendation called for a planning study to set policies for other improvements to the neighborhood.

Dietrich told the board that the first problem with the sanitary sewer project was the time involved. One of the main reasons for installing the sanitary sewers before construction was completed on M-14 was to avoid having to tear up the road to put in the sewers.

But, he said, by the time the grant money is available, the road will have already been paved. He also said he did not feel the original project had much chance of being approved by the Wayne County Planning Department or by HUD because of restrictions in the Community Development Act.

"As you know," he commented, "the specifications in the act provide for improvements to the community which are of benefit to low- and moderate-income families. And Plymouth Township just doesn't have such an animal."

He said that because the neighborhood designated in his recommendation had the most moderately priced housing in the township, the application would have a much better chance of being approved. He also pointed out that there have been 12 water main breaks in the area since the township took the mains over from the city several years ago.

"I don't think we will have any problem demonstrating critical need," Dietrich told the board. "The pipes are old and in bad shape. And we are going to continue to have problems with them."

THE TOWNSHIP WAS informed that its share of the development funds would be about $99,000.

Dietrich's estimate of the cost of the entire project was $200,000. He suggested beginning the replacement with this year's money and continuing work over the next few years as funds became available.

Notebaert told the board that because there was a Feb. 1 application deadline, the township was "under the gun" to come up with an acceptable project.

"Our problem in being affluent is finding something in a short time that will be suitable under HUD rules. I have toured the area with Roger Rossman from the county planning department, and he gave me verbal assurance we would have no difficulty getting the water main replacements approved."

Trustee Frank Millington said he thought Dietrich's suggestion was a good one. "This is an area where people with moderate incomes could locate. We have few such areas in the township. Put the money where it is needed."

Richard Gornick moved to approve Dietrich's recommendation, and Maurice Breen seconded. The motion passed unanimously.

By township board

Charity's solicitation request denied

In a surprise vote Tuesday, Plymouth Township Board denied the Juvenile Diabetes Foundation permission to solict funds in the townshib.

In a letter to the board, Jacques Coallier, chairman of the "Dollars for Diabetes March," asked the trustees to give the organization permission to solicit from March 25 through April 2.

According to Coallier, the foundation was organized on Oct. 1, 1973, as a non-profit corporation and the Michigan chapter is part of a national organization which has public charity status.

"The goal of the organization is to further by clinical study, laboratory research, publication and teaching, the knowledge of juvenile diabetic diseases and the application of such knowledge to the prevention and treatment of these diseases." He also said the organization had been given a license to solicit public donationsv' by the Michigan Attorney General.

Trustee Frank Millington gave the first comment, stating that the board didn't really know anything about the group, and that it was always being asked to give permission to some charity or other.

"There are so many of these groups you can't keep track of them. It's getting so on Saturday mornings you can't get into grocery stores in the shopping centers without being asked for money. I've seen people in wheelchairs block the doors."

TRUSTEE MAURICE BREEN mentioned that the number of groups soliciting on their own defeated the purpose of the United Fund, which is to have people give money to a number of different charities through one donation.

Trustee Richard Gornick agreed and added that they should consider whether township residents wanted people coming around and knocking on their doors.

Trustee Lee Fidge said that because since she was home more often than many of the board members, she was aware of a number of groups soliciting money in neighborhoods.

"I know there are many women in my area who will not answer their doors during the day."

Clerk Helen Richardson told the trustees she didn't feel it was fair to deny one group permission without denying all other charitable organizations.

"In the past we have allowed nonprofit groups to solicit in the township. We can't just single one out." She made a motion to grant the request, which was seconded by Treasurer oseph West.

The motion failed by 4-3. Voting no were trustees Gornick, Fidge, Breen and Millington. Supervisor Thomas Notebaert, Mrs. Richardson, and West voted to approve.

Medical 'relay' team organized

By W.W. EDGAR

Something new and unusual in the medical profession is happening in Plymouth.

Instead of one new doctor opening an office, four of them are getting together to form the first big relay team that ever came to practice.

The four osteopathic physicians, Dr. Jack Pearl, Dr. Allen Waldman, Dr. Donald Kaplan, and Dr. Louis Schwartz, will bring 45 years combined experience to the area.

It is a far cry from the old days when a family physician had his office in the front room of his home and a patient oftimes had to sit for hours before getting attention.

The new team, which has taken over the quarters at 385 N. Main (in the rear of Beyer Drug Store), plans to work in relays with each taking a day in turn.

"We hope to render the kind of service the people in Plymouth would like to have," Dr. Kaplan explained in telling of the set-up.

"Often a patient takes a dislike to a doctor, or doesn't care for the service being performed. Under our plan, the patient can change doctors and remain in the same building."

The combine is not new, according to Dr. Kaplan. They have been working together for some time in their Cody clinic on W. Chicago in Detroit.

Because of the rapid growth of the western suburbs they turned to Plymouth.

"We bought Dr. Thomas N. Little's practice last December," he continued, "and now there will be an entirely new setup from which the people can benefit."

Over the years, they have been practicing at Botsford, Zeigler, Detroit Osteopathic, and Martin Place West osteopathic hospitals. Dr. Pearl, dean of the staff, has a record of 18 years in practice. Dr. Waldman has 14 years, Dr. Kaplan 11, and Dr. Schwrtz, the newest member of the combine, has four years.

The four-man team concept is new in the area, but Dr. Kaplan pointed out, it was formed to give service "even if we have to keep the office open 24 hours a day."

There will be one exception to the continuing program. The doctors plan to take Thursday of each week as their holiday, but will be available at all other times.

Coaches are needed

The Western Suburban Soccer League is looking for coaches for the spring season.

Registration for the ssring soccer program begins late next month. League play begins on the first week of April.

"As the soccer program has progressed, we have already outgrown our coaching staff," said Plymouth Parks and Recreation Director Chuck Skene. "We are in desperate need of coaches."

Anyone interesting in coaching may contact the recreation department at 455-6620.

Boosters

The regular meeting for the Plymouth-Canton Athletic Boosters Club is scheduled at 8 p.m. Monday, Feb. 7 at the Plymouth Canton High School home economics room.

the good stuff WINTERSALE
Englander Image

ATTENTION LADIES!!!
Need to know more about your car?
Enroll now -In our Powder Puff Mechanics Course
Evening Classes beginning Thursday, Feb. 3
7:30-10:30 P.M.
For more information Phone 522-9510
AUTOMOTIVE motech EDUCATION CENTER
TRAINING AUTO MECHANICS OF THE FUTURE
TRAINING AUTO BODY REPAIRMEN OF TOMORROW

REWARD $100
For information leading to return of Stolen BankAmericard
CHARGE PLATE #4462-036-082-871
or information leading to the arrest of person or persons unlawfully using same.
Call 671-2450
G. HORNE

YOUR HAIRPIECE IS BEING INSPECTED RIGHT NOW!!
IF YOU MADE THE RIGHT DECISION AND JUST ORDERED A CUSTOM MADE Taylor Topper
It undergoes over 300 individual inspections for quality and exactness. And because we have 20 YEARS experience selling and servicing our FLEXI-BASE hairpieces, we do it right.
(Over 50 authorized locations throughout the USA)
RELAX, our specialists are inspecting your new Topper NOW, so your friends will have no reason to inspect OR suspect when it's part of you.
"WE SERVICE WHAT WE SELL!"
Ask About Our Trade-In Plan
Taylor Topper
31626 Grand River Farmington, MI 48024 478-7476
Send me complete information in confidence, without obligation.
Name
Telephone
Address
City State Zip

40th ANNUAL WINTER SALE
Colonial House of Furniture
19532 W. McNichols
Open Mon., Thurs., Fri. til 9 KE2-7900

Prince & Pauper
4915 N. WAYNE RD.
WAYNE (3 BLKS. S. OF MICH.) 728-1783
COMPLETE DINNER MON. THRU WED.
20% OFF WITH THIS COUPON

GET PROFESSIONAL
carpet cleaning results (AT DO-IT-YOURSELF PRICES)
RINSE-N-VAC
CLEANS CARPETS CLEANER KEEPS THEM CLEANER LONGER
RENT FOR ONLY $12 A DAY
TOWN 'N' COUNTRY Hardware & Fireplace
27740 FORD ROAD • GA 2-2750
3½ Blks. W. of Inkster Rd.
• OPEN DAILY 9-8 CLOSED SUNDAYS
True Value

ARBOR DRUG CENTERS, INC.
TWO LOCATIONS TO SERVE YOU
REDFORD PLYMOUTH & INKSTER
WESTLAND MIDDLEBELT & ANN ARBOR TRAIL
7 STORES to SERVE YOU
• for Nearest Store Location call 336-4700

TELEVISION SERVICE SPECIAL ONLY $3
We will pick up your television set, bring it to our shop and have it checked by our TV experts. You will then be notified by telephone of the cost of repair. If you decide not to have it repaired we will return it to your home. All for only $3.
C. B. SALES & INSTALLATION
• JOHNSON • RCA • REGENCY • COURIER
Antennas and Accessories
STA-RITE TV
28915 JOY RD. WESTLAND PHONE 525-5450

Perkos SHOES
SHOE SALE OF THE YEAR
Thousands of shoes for Men, Women and children...Many on racks for quick self serve selection
UP TO 60% OFF
For Women...
NATURALIZERS REG. 20.00 to 30.00 NOW $9.62 to $19.23
HUSH PUPPIES REG. 18.00 to 29.00 NOW $7.69 to $20.19
LIFESTRIDE REG. $18.00 to $25.00 NOW $7.69 to $15.38
For Men
ROBLEE REG. $25.00 to $46.00 NOW $12.59 to $29.80
PEDWIN REG. $20.00 to $35.00 NOW $9.62 to $22.12
HUSH PUPPIES REG. $19.00 to $37.00 NOW $9.62 to $24.04
ZIPPER BOOTS YOUTH BOYS MEN'S $7.69
BUSTER BROWN SHOES Reg. 13.00 to 23.00 NOW 6.73 14.42
PHONE 427-3477
HOURS: Mon., Tues., Wed. and Sat. 9:30 a.m. -8 p.m.
Thurs. and Fri. 9:30 a.m. -9 p.m.
master charge BANKAMERICARD

special savings on CUSTOM REUPHOLSTERING during our Winter Sale!
Save 20%
on our entire selection of fine decorator fabrics!
In our own shop, highly skilled craftsmen bring you a truly superior reupholstering service...the kind of fine quality and workmanship you'd expect from the Hearthside! And now you can save 20% on the fabric of your choice...from hundreds of wear-tested, color-coordinated materials.
MASTER CHARGE BANKAMERICARD CONVENIENT TERMS
the Hearthside An Ethan Allen Gallery
Member Interior Design Society
LIVONIA • 15700 Middlebelt Road • PHONE 422-8770 Just North of Five Mile Road
UTICA • 50170 Van Dyke • PHONE 739-6100 Between 22 & 23 Mile Roads
SOUTHFIELD • 15600 W. 12 Mile Road • PHONE 557-1800 Just West of Greenfield
OPEN MON., THURS. & FRI. TIL 9 — TUES., WED. & SAT. TIL 5:30

Why Pay More! Why Pay More! Why Pay More!
MEIJER thrifty acres
ANIMAL WORLD ENCYCLOPEDIA
THIS WEEK VOLUME #20
$1.99 ea.


VOLUME #1 ONLY 99¢ EA.
VOLUMES #2 - 19 ONLY $1.99 EA.
Book Dept.
PRICES GOOD THRU SAT. FEB. 5, 1977.
MEIJER THRIFTY ACRES — 45001 FORD RD. AT CANTON CENTER RD.
SHOP MONDAY THRU SATURDAY 8 A.M. TO 10:30 P.M. SUNDAY 9 A.M. TO 7 P.M.

Insurance companies dropping customers

(Continued from Page 1A)
aged simultaneously.

THE CULPRIT behind the entire situation is inflation, according to Fortney. The cost of claims for almost all insurable items, such as houses, cars, and people's health continues to increase faster than premiums.

An additional problem faced by many companies began in 1973 and 1974. Fortney said many insurance firms took a bath in the stock market and the result was a reduced surplus (net worth) of the companies.

Traditionally, insurance companies had relied on their investments to keep them solvent, but many are still feeling the sting of 1973 and '74 when the bottom fell out of the market.

"They were losing it on both ends," Fortney said. "A lot of companies lose money on underwriting but make it up on investments. It wasn't intended to be that way, but that's how it worked. Only a few companies made money on underwriting."

A final burden shouldered by the companies that remain solvent—more than a few have gone under in the last year—is that they are required by law to help bankrupt insurance companies cover their outstanding claims.

It all adds up to insurance companies shying away from new business—especially if any extra measure of risk is involved, Fortney explained.

Some companies have ordered moratoriums on new business and others are keeping a tight lid on business increases.

"One company representative said 15 per cent will be the maximum increase allowed for new business this year, 10 per cent of which will be absorbed by current policy-holders," Fortney said. "This capacity crunch will obviously take its toll on new car drivers."

Fortney's advice is to stick with your present insurance company. The emphasis isn't so much getting good rates anymore as it is just remaining insured.

THERE ARE alternatives, however, like being placed in a company's secondary insurance group which specializes in bad-risk drivers, or assigned to a risk pool which charges a base premium and a surcharge for all previous tickets and accidents.

Drivers who feel they've been indiscriminantly cancelled may file a complaint with the Michigan Insurance Bureau on its toll-free number (1-800-292-5943). Consumers can also check a company's ratings in Best's Key Rating Guide, which can be obtained from the Dunning Hough Library, 223 S. Main, Plymouth.

The Michigan Insurance Bureau is also readying a 1977 legislative proposal to help guarantee ways for consumers to obtain insurance and keep it, according to Thomas C. Jones, Michigan Commissioner of Insurance.

"Two forces (policy cancellations and entry restrictions) are pulling against one another," one agent said. "Sooner or later, something's going to give, and either we're going to have people who can't get insurance or no insurance companies."

from our readers

'Stop your sniping'

Editor:

In rebuttal to Peter Bundarin's accusations that Harold Stein and his new administration are taking a blissful and detatched attitude toward the very significant problems of Canton's growing pains:

Number one, this administration has been in office a period of two months only. Unlike President Jimmy Carter, there was no transition period and certainly no goodwill nor voluntary assistance offered to pave the way for our new township officials.

In fact, if the truth be known, they have been embroiled in constant altercations and harrassment at every turn; primarily from the defeated candidates and their supporters; who are poor losers, to say the least. While this may be legal, it certainly has hampered and distracted the new administration.

Could anyone out there, especially you Mr. (Peter) Bundarin, have solved all of the many diverse and complex problems in that short period of time? I doubt it.

Besides, Mr. Stein has shown a very real desire to have citizen input from all areas of the township so that consideration can be given to their desires and needs. This takes time. Some of the study committees are beginning to get some good results which will soon be made public. Give them a chance.

NUMBER TWO, it is true that only about 20 per cent of the land designated for industrial development in Canton is located in the Plymouth-Canton School District. But how can you or anyone blame that fact on the present administration? They were not in office and had nothing to do with the Master Land Use Plan when the industrial areas were so designated.

There are many land-owners here in the southern end of the township who wish this area could be developed so they could sell their land for a good price, too, for industry or housing.

But, unfortunately, this isn't the "pretty" part of the township. Every area of the township has problems—only different.

Practically all of the commercial and industrial development, as well as extensive residential development, has occurred in the Plymouth-Canton School District.

As far as the Plymouth-Canton School District is concerned, they have had the population projections for this area and Plymouth Township available for several years.

THE PLYMOUTH-CANTON schools also have a highly-educated and well-trained administrator in the $40,000-per-year salary range, with a $22 million budget. And he does not have to run for re-election every two years. Our chief administrator is paid only $19,000 per year and deals with a mere $2 million budget.

There is yet another important factor that seems to have been overlooked in the demand for an ordinance regarding growth control in Canton. There must be thorough research and determination of the legality of such a move before any such ordinance can be passed. Otherwise our hard-earned tax doorars will be spent for lawyers and court fees.

There are many developers and landowners, who have a big investment in Canton, who were sanctioned, yea, even encouraged by former administrations, to move into, and develop, the township.

I'm not saying I personally agree with all that was done, by any means, but it was done, and they are here, and they will go to the courts and fight to protect their investments. If you stood in their shoes, you would too.

AS A CLOSING point, I would like to suggest to you, Mr. Bundarin, and to other members of the group for growth control, that you apply for a place on the committee for growth control that is being set up by Harold Stein. Direct your intelligence and energies toward solving the problems.

That would be much more productive than sniping and criticizing from the sidelines.

I suspect that you are deliberately trying to stir up distrust and alienation in order to create a climate for recall of our present administration.

If you should succeed in doing this, it would cost our taxpayers possibly another $30,000 of public funds for another election. Do you really think you would profit from this? I'm betting you wouldn't. We'd all be losers.

RUSSELLE M. STURTEVANT,
Canton Township

Go for Van Gogh

(Continued from Page 1A)

to shoot himself dead.

"No one else painted like him, that's why we learn about him," said David Wojtan. "The way he blended colors, and used bright colors. I dunno, you look at the pictures and, you know, it kind of gets to you."

After showing students one of Van Gogh's later works, "Starry Night," Mrs. Church clicked on a tape recorder which played a popular song by Don McLean about Van Gogh called "Vincent."

The Picture Lady had the students jot down lines from the songs that described Van Gogh's paintings.

"Swirling clouds and violent haze" was noted by a couple astute listeners. Others linked "Starry Night" to the lines, "catch the breeze and winter's chill."

. . . How you suffered for your sanity
And how you tried to set them free
They did not listen, they did not know how,
Perhaps they're listening now. Starry, starry night . . .

THE VAN GOGH portfolio is one of 85 different art portfolios made available to the Picture Ladies by the Plymouth Community Arts Council. Most of the portfolios deal with general themes such as impressionism, pointilism, and abstract art. Only Pablo Picasso and Van Gogh rate specific programs, and, incidentally, the Picasso and Van Gogh presentations have been the most well-received.

ZBA in holding pattern

(Continued from Page 1A)

by the Internal Revenue Service, even though they do receive some pay.

Greenstein, a lawyer himself, said the Canton board recently compounded the ZBA confusion when it adopted the new zoning ordinance without scheduling a public hearing "necessary in full, normal zoning amendment procedures." Greenstein also maintains that since the Canton board has declared the ZBA board is null and void, then the zoning laws in the township are also null and void.

The question of who will sit on the ZBA is expected to come up at the Feb. 8 meeting of the Canton board.

Zoning boards of appeal are responsible for hearing cases of residents or businesses seeking variances from local zoning ordinances.

Canton Observer

Co-Publishers
Henry M. Hogan, Jr. Philip H. Power

HOME DELIVERY SERVICE
Newsstand ..... per copy 25¢
Carrier ..... monthly, $1.00

NEW IN TOWN?

Check the O&E Church Directory for places of worship.



Prince & Pauper
4915 N. WAYNE RD.
WAYNE (3 BLKS. S. OF MICH.) **728-1783**
COMPLETE DINNER
MON. THRU WED.
20% OFF WITH THIS COUPON

Livonia Building Materials
SNOW SHOVELS
REG. $5.75 TO $6.75 NOW $5.18 to $6.08
THREE MODELS TO CHOOSE FROM
Limited Quantities Cash & Carry
NON-STICK FINISH -SHEDS NOW WITHOUT EFFORT!
Mon.-Fri. 8-5 Sat. 8-12
12770 Farmington Rd. S. of Schoolcraft
937-0478 421-1170
O&E

7 Mile & Farmington shopping center
HOME OF
BONANZA
Atmosphere on a Budget

BONNIE-LO
YOUR FAMILY DISCOUNT DRUG CENTER
BONNIE-LO ANNOUNCES NEW EVERYDAY LOW LOW PRICES
COME ON IN AND PROVE IT TO YOURSELF

YOUR CHOICE
ALL BRANDS CIGARETTES
EACH CARTON $3.99 EVERYDAY LOW PRICE
100 M.M. and NON-FILTERS... CTN. $4.09

12 HOUR RELIEF
CONTAC COLD CAPSULES
10-ct. PKG. 94¢ EVERYDAY LOW PRICE

ASSORTED FLAVORS
ICE CREAM
1/2 GAL. CTN. 88¢ EVERYDAY LOW PRICE

FRESH BAKED
SLICED WHITE BREAD
20-oz. LOAF 29¢ EVERYDAY LOW PRICE

FRESH
HOMOGENIZED MILK
GAL. CTN. $1.29 EVERYDAY LOW PRICE

LILLEY
INSULIN
U-40 $1.55 | U-80 $2.89 | U-100 $3.49 EVERYDAY LOW PRICE

KEEP DENTURES CLEAN WITH
EFFERDENT DENTURE TABLETS
60-ct. PKG. $1.19 EVERYDAY LOW PRICE

25¢ OFF LABEL -TWIN BLADE
SCHICK SUPER II BLADES
9-CT. PKG. $1.44 EVERYDAY LOW PRICE

18¢ OFF LABEL
LISTERMINT MOUTH WASH
18-oz. BTL. 99¢ EVERYDAY LOW PRICE

EXTRA STRENGTH
DATRIL 500 TABLETS
50-CT. BTL. 99¢ EVERYDAY LOW PRICE

GENTLE RELIEF FORMULA
KAOPECTATE FOR DIARRHEA
8-oz. BTL. 99¢ EVERYDAY LOW PRICE

EFFECTIVE
CHERACOL D COUGH SYRUP
4-oz. BTL. 89¢ EVERYDAY LOW PRICE

TAKE CARE OF YOUR SKIN WITH
ROSE MILK SKIN CREAM
12-oz. BTL $1.23 EVERYDAY LOW PRICE

REGULAR OR UNSCENTED SOLID OR ROLL-ON
SAFE DAY DEODORANT
2-oz. ROLL-ON OR 1-3/4 -oz. SOLID 77¢ EVERYDAY LOW PRICE

NO MORE TEARS
JOHNSON'S BABY SHAMPOO
12-OZ. BTL. $1.49 EVERYDAY LOW PRICE

BABY OR ORAL
FEVER THERMOMETER
EACH 69¢ EVERYDAY LOW PRICE

THESE EVERYDAY LOW PRICES ARE AVAILABLE ONLY AT:
• BONNIE LO
930 W. Ann Arbor Trail -Downtown Plymouth
• BONNIE LO
949 W. Huron & Telegraph -Pontiac
• BONNIE LO
15438 Plymouth & Greenfield, Detroit
• BONNIE LO
11707 Whittier & Kelly, Detroit
• FAMILY DRUG
12230 E. 8-Mile Rd., Detroit
COME ON IN...
PROVE IT TO YOURSELF

For safer boating

Untrained youngsters can take the first step toward making the scene on Michigan waterways by signing up now for the state's free pleasure boating course offered in Canton.

Sheriff William Lucas indicated that 12 through 15 year old youths must successfully complete this course for beginning boaters before they can operate motorboats of six horsepower or more without adult supervision.

Lucas quickly added that while the program is designed for training youngsters, local boaters of all ages are welcome to attend the boating course, which is organized by the Department of Natural Resources' Marine Safety Division.

THOSE INTERESTED in making their boating more fun-filled and safer this summer may enroll at their local school or join the course roster by calling 721-2222, ext. 212.

Eleven classes will be taught in as many cities from Feb. 1 to March 23, which is the date of the scheduled Plymouth-Canton program. Local youngsters are invited to attend the one-day session at the Continuing Education and Recreation Department Building, 8415 Canton Center Road. The class will begin at 4 p.m.

Persons on deck for the entire training program will gain valuable know-how on safety afloat, boat handling, Michigan's watercraft regulations and first-aid. They also will pick up important pointers on selecting safe combinations of boats and motors.

BREVITIES FROM THE MAIL

HATHA YOGA

Jan. 31—Hatha Yoga for adults will begin Jan. 31 with an intermediate class from 1-2:30 p.m. and on Tuesday, Feb. 1, for beginners from 1-2:30 p.m. Contact Plymouth Recreation Department at 455-6620 for more information.

YOUTH SYMPHONY

Feb. 1—The Plymouth Youth Symphony and Wind Ensemble, under the direction of Robert G. Burr, will present thier mid-winter concert in the Canton Little Theatre at 8 p.m. Admission is free.

DRAMA CLASSES

Feb. 1—Drama classes for children ages 7-12 will begin at 4:30 p.m. for eight weeks, and for adults on Feb. 3 from 7:30-9 p.m. for eight weeks. Study will include improvised scenes, theater games and much more. Register at the Plymouth Recreation Department.

TM LECTURE

Feb. 1—A free public lecture on Transcendental Meditation will be given beginning 7:30 p.m. in Room 152 of Plymouth Canton High, 8415 Canton Center Road.

COMMISSIONER APPLICANTS

Feb. 2—The deadline for filing an application for Plymouth Heights Commissioner is Feb. 2 at 4 p.m. Forms may be picked up at the Plymouth Township Hall.

ICE SKATING LESSONS

Feb. 5—Registration for Session III of ice skating lessons will be held from 9 a.m. to 4 p.m. For more information contact the Plymouth Recreation Department at 455-6620.

LIFESPAN

Feb. 7—Lifespan, Inc. of Wayne County is sponsoring a candidates night at 8 p.m. in Room 101 of Livonia Bentley High at Five Mile and Hubbard, Livonia. Candidates for the 14th District Senate seat, which includes Plymouth, will be present to receive questions and air their views. Public welcome.

STARKWEATHER CARNIVAL

Feb. 12—The Starkweather Carnival needs volunteers to man booths. Also needed are baked goods and old household items. For more information call 453-2675.

VALENTINE'S DANCE

Feb. 12—Schoolcraft College will host its third annual St. Valentine's Day Dance featuring the Tommy Dorsey Orchestra from 9 p.m. to 1 a.m. in the Plymouth Hilton Inn Ballroom, Northville Road at Five Mile. Tickets are $6 per person and are available at the Schoolcraft College Bookstore and at the Plymouth Hilton Inn. For further details phone Schoolcraft at 591-6400.

BALLET AUDITIONS

Feb. 14—Auditions for the Junior Company of the Livonia Regional Ballet Company will be held in the Pierson Center, 32625 W. Seven Mile in Livonia at 5 p.m. Applicants must be 12-14 years of age with two years of pointe work. They must also come prepared to present a short solo variation and must bring accompanying music, record or tape. A record player will be provided. For more information call 477-8300.

TOASTMASTERS CLUB

Feb. 14, 28—The Toastmasters Motor City Speakeasy Club 1660 of Plymouth will meet in the Hillside Inn at 6:30 p.m. The club meets every second and fourth Monday of the month. There is a $5.75 meal cost, and visitors are welcome. For more information call 453-4061 or 455-1136.

WIZARD OF OZ

Feb. 24, 25, 26—Live performances of the children's classic "The Wizard of Oz" will be presented by members of the Plymouth Branch of the American Association of University Women at Salem High School. Performance times are 7 p.m. on Feb. 24 and 25, and at 10 a.m., 1 p.m., and 3 p.m. on Feb. 26. Tickets are 70 cents and may be purchased Feb. 14-18 in all Plymouth elementary schools. After Feb. 18, tickets can be obtained at Dell's Shoes in downtown Plymouth.

It's the Plymouth Hilton Inn for
The Jolly Miller Lounge
[BEFORE OR AFTER DINNER — 'TILL 2:00 AM]
LIVE ENTERTAINMENT NITELY
FEATURING
TOMMY GOOD & PLENTY
Plymouth Hilton Inn
5 MILE & NORTHVILLE ROADS
call (313)459-4500
FOR MEETINGS AND BANQUET PLANNING

Byrd's Choice Meats announces
TWO LOCATIONS
Now Open for Business
33066 W. Seven Mile Rd. (Next to Joe's Produce)
478-8680
13982 Merriman Road (Just No. of Schoolcraft)
427-7170
Watch for Grand Opening Sale
Byrd's CHOICE meats

SPECIAL! SALE! SPECIAL!
Poulan
Save $27.09 $99.99
Model 20-10"
with automatic oiling
Factory suggested list value $128.07
EXTRA CHAIN only 99¢
SAXTONS GARDEN center inc.
587 W. ANN ARBOR TR. PLYMOUTH 453-6250
DAILY 9-6 FRI. 9-8 SAT. 9-5


Your new car will self-destruct in three years.
Or less. From rust.
No, your car is not rustproofed at the factory. Any factory. And undercoating alone may do more harm than good.
Have your car rustproofed by Ziebart.
We start by covering the entire underside with a sealant that locks itself in place and remains moisture-proof indefinitely.
Then our factory-trained men use special tools to spray our sealant into all the hidden, boxed-in sections of a car's body, where rust damage begins.
And that helps to keep your new car from self-destructing before it's even paid for.
231 PLYMOUTH ROAD
(1½ BLKS. E. of MAIN STREET)
PLYMOUTH • 459-6060
Ziebart Auto-Truck Rustproofing

Cut Costs at Livonia True Value Hardware
E-Z KARE LATEX FLAT ENAMEL
REG. $12.98 GAL.
9.97 GAL.
The new "wash 'n wear" finish for walls, ceilings and trim in every room. Looks like a flat; scrubs clean like enamel. Most soiling can't readily penetrate its smooth finish. White & 44 latest colors!
All Size Window Shade Sale
Magic Fit by Newell
Save 50% on 2nd window shade of same size
Regular from 3.99
COUPON
True Value
Without Coupon 2.19
1.00 with coupon
4-Pc. BRUSH SET
Polyester brushes in ½", 1", 1½", 2" sizes. 5
LIMIT 1 Coupon per Customer
COUPON
WALLPAPER SALE
20% OFF
VINYLS, FOILS, FLOCKS, PAPERS, STRIPPABLES. OVER 50 BOOKS TO CHOOSE FROM
LIVONIA HARDWARE
5 MILE ROAD at FARMINGTON ROAD
True Value HARDWARE
DINERS CLUB
master charge
PHONE GA 2-1155 -937-1611
OPEN DAILY 9 a.m. -9 p.m. SUNDAY 10 a.m. -3 p.m.

Gary Whitener's 4th Annual
WINTER GOLF SCHOOL
(Using Nets and Live Golf Balls)
Starts February 16
$30.00 for Five Weeks
Classes: Wednesday A.M. and P.M.
Thursday A.M. and P.M.
HURRY! Class size limited to 12 -15
FOR INFO. CALL 851-0734 or Sylvia at 477-8300

HIGHLAND APPLIANCE
NEW STORE NOW
OPEN
33600 PLYMOUTH ROAD
JUST WEST OF FARMINGTON RD.
LIVONIA
261-7810

Keep your fuel bills down and comfort up
INSULATE
CALL YOUR INSULATION DEALER
Consumers Power Company
4K - 26 - 322 - C

INSTALL YOUR OWN FIREPLACE IN ONE WEEKEND
Majestic
FOR ONLY $432.00 INSTALLATIONS AVAILABLE
14 FT. OVERALL HT. INCLUDES EVERYTHING YOU NEED TO INSTALL YOUR OWN FIREPLACE.
ALSO:
Register for our FREE FIREPLACE "Do-It Yourself Clinic
• FACTORY TRAINED INSTRUCTORS
• Learn in a few hours
EMBERGLOW FIREPLACE SHOP
6184 N. TELEGRAPH
3 BLKS. N. of FORD 274-6711

STAN'S
SALE DATES JAN. 31 THRU FEB. 6 -Look for our INSERT AD in This Week's Paper
U.S.D.A. Choice SEMI-BONELESS CHUCK ROAST ..... 89¢ LB.
U.S.D.A. ROUND BONE POT ROAST ..... 99¢ LB.
Lean & Meaty STEW BEEF ..... $1.29 LB.
GROUND CHUCK 99¢ LB.
Michigan POTATOES 10 LB. BAG 69¢
'24' size PASCAL CELERY 39¢
BLADE CUT CHUCK ROAST 69¢ LB.
Frozen DOWNY FLAKE WAFFLES 10 CT. PKG. 45¢
COUPON SAVINGS Edon BATH TISSUE 4 PAK 39¢ Limit 1 with $5 Purchase
NESBITT'S POP 8 10-oz. $1.19
SAVE! Golden Yellow CHIQUITA BANANAS ..... 18¢ LB.
COUPON SAVINGS BIG CHIEF SUGAR 5 LBS. 67¢
SPARTAN BUTTER
COUPON SAVINGS SPARTAN BUTTER IN QUARTERS 79¢ Limit 1 with $5 Purchase
CHUCK PATTIES 99¢ LB. CORNISH HENS 24 oz. 99¢
THURS. & FRI. ONLY- FEB 3 & 4
We Reserve the Right to Limit Quantities
38000 ANN ARBOR RD. • LIVONIA
MON.-SAT. 9-9 • SUN. 10-5 • 464-0330

Classic comedy in 'Arsenic and Old Lace'

Two off-the-wall maiden aunts, a pair of nephews with a few screws loose, and a brother who tries to hold the whole bunch together combine for comedy extraordinaire on stage in the Henry Ford Museum Theater.

Beginning Feb. 4 and running Feb. 5, 12, 18, 19, 25 and 26, the Greenfield Village Players will present this farce at 8:30 p.m. on said nights.

"Arsenic and Old Lace" was written by Joseph Kesselring and ran for more than four years on Broadway. It has since become something of a standard in most theater companies' repertoir.

The plot, like the two maiden aunts, is a bit bananas. The spinster aunts — Abby and Martha — have convinced themselves they're doing the world a needed service, with class and dignity no less, by putting out the lights of lonely old men. They accomplish this end with a little elderberry wine spiked with arsenic. The curtain rises with corpse number 12 hidden in repose under the window seat.

Added to this are three unconventional nephews. Teddy fancies himself to be Theodore Roosevelt. The basement is his Panama Canal, the front stairs, his San Juan Hill. Jonathan, nephew number two, is a quick-change artist who manages to elude the law by changing his face. The plastic surgeon has done a number on his face making him look like Boris Karloff. Jonathan is not happy about this.

Nephew three, Mortimer, a New York theater critic, has made it his goal to convince himself, his fiancee Elaine (the minister's daughter) and the rest of the world that his brothers and aunts are not really dangerous lunatics, just slightly eccentric.

The cast includes David DuChene as Mortimer, Robert Jordan as Jonathan, and John Leonard Rogers as Teddy. Abby is played by Ann Bleecker, and Martha is portrayed by Louise DiVitto. The production is directed by James Cornett.

All seats are reserved; tickets are priced at $2.50 and are available from 9 a.m. to 5 p.m. at the museum entrance or the museum theater box office one hour before each performance. There is a combination package which includes dinner in the museum's Héritage Hall Restaurant and theater tickets for some evenings. For more information, call 271-1620, ext. 413.



MURRAY McEACHERN

Cupid and Dorsey team for SC dance

Schoolcraft's favorite valentine, Murray McEachern, will bring the Tommy Dorsey Orchestra back for the college's third annual Valentine's Day Dance at 9 p.m. Saturday, Feb. 12.

One of the most popular of the Cultural and Public Affairs series, the dance will be held in the ballroom of the Plymouth Hilton Inn. The 800-seat facility was chosen because sellouts on campus the past two years had caused many persons to be turned away.

The band plays all the oldies filled with the nostalgia of those years when the music of Tommy Dorsey, Glenn Mille, and Benny Goodman filled the airways and ballrooms across the nation. McEachern's trombone and stories of the Dorsey years bring those days to life again.

They also play some tunes of today in the Dorsey style. It's a sentimental journey of smiles and dancing feet.

Tables for 10 can be reserved with the $6 per person tickets available at the college's bookstore, or at the front desk in the lobby of the Hilton. There will be a cash bar.

The Plymouth Hilton is at 14707 Northville Road, at Five Mile. The College bookstore is on the Schoolcraft campus on Haggerty in Livonia.

For further information, call 591-6400.

Clarenceville jazz

The Clarenceville Theater Parents Organization has scheduled two big band jazz concerts in the Clarenceville High School Auditorium.

Buddy Rich will headline the Feb. 7 concert, and Stan Kenton and his Orchestra will provide the melodies for the May 15 concert.

All seats, for both programs, are reserved and priced at $5 and $4.

Tickets are available at Hammel Music, Livonia, Livonia Mall Record and Tape Center, Records R Us, in The Market Place, Wonderland Shopping Center, Livonia, and Bad Records, Greenfield and Eight Mile.

Mail orders are being taken now. Send check or money order, payable to Theater Parents Organization, and a self-addressed, stamped envelope to TPO, 36231 Grand River, Apt. 101, Farmington 48024. Indicate concert, performance date and whether $5 or $4 seats are desired. For more information, call 478-3878.



BUDDY RICH

EMU group sponsors ball

An Afrikan ball entitled "We have a message in Our Music" will be held in McKenny Union on the Eastern Michigan University campus at 9 p.m. Saturday, Feb. 5.

The ball is open to the public and a $2 donation will be charged. Formal African attire is required to attend.

Sponsoring the ball is the Beau Biens organization, composed of EMU students who act as an "outreach" group, visiting high schools in the area to sing and perform skits.

Black artists exhibit

In conjunction with Afro-American month, The American Black Artist, Inc., an organization funded by the National Endowment For the Arts, will present "Art From a Black Perspective."

Featured artists inlcude: LeRoy Foster; selected artists Oscar Graves and Carl Owens; special guest artist Jack Faxon; and 36 additional artists from the state of Michigan.

The exhibit will be on display from 9 a.m. to 5 p.m. in the Detroit Bank and Trust main office exhibit area, 211 W. Fort Street at Washington Boulevard, Detroit, Feb. 3 through 28.

UM-D film schedule

A winter series of cultural films has been planned for both students and community by the University of Michigan-Dearborn Cultural Events Committee and Office of Student Life. All films will be shown in room 179 of UM-D's Engineering Laboratory building at 7:30 p.m. Fridays and Saturdays. Admission is $1. The schedule is as follows:

Feb. 4, 5: "Touch of Evil."
Feb. 11, 12: "Sunrise."
Feb. 18, 19: "Red River."
Feb. 25, 26: "Antonioni's "Blow Up."
March 18, 19: "Paths of Glory."
March 25, 26: "Oh! What a Lovely War."
April 1, 2: "Save the Tiger."
April 8, 9: Bergman's "Passions of Anna."

VALENTINE'S WEEKEND SPECIAL!
FREE CORSAGES FOR THE LADIES
(February 12, 13 or 14)
DINE OUT AT THE PLYMOUTH HILTON INN
ENTICING CONTINENTAL MENU dine at TEMPTING SALAD BAR
The Jolly Miller Restaurant
NITELY 5:30 TO 11 PM SUNDAY 4 PM TO 10 PM
Plymouth Hilton Inn
5 MILE & NORTHVILLE ROADS
call (313) 459-4500
FOR MEETINGS AND BANQUET PLANNING
enjoy brunch on Sunday at The Jolly Miller
Gourmet Buffet
10:00 AM TO 2:00 PM

TRUCKLOAD SALE
BOA-SKI
SNOWMOBILES
BRAND NEW '77 MODELS
The ultimate in high-performance snowmobiles. Boa-Ski gives you advance-design front engine snowmobiling. You can't find a better friend in the snow. Or a better performing one.
Req NOW
MARK I 292 $1195 $750
MARK I 340 $1295 $795
MARK II 340 $1595 $895
SS 340 Limited Quantities
SS 440 First Come
Snowmobile Clothing Sale
Complete line of mens, ladies & Childrens mid-west suits. Now in sizes XLge thru XXX Lge.
Entire Stock Reduced
PLUS $30 FREIGHT—IN THE BOX—AS IS
While Supply Lasts
Weekdays 9-6 • Mon. 9-7 • Sat. 9-4
RECREATIONAL LEISURE CORP.
30717 W. 10 Mile, Farmington 477-0212

EVEN SMALL ADS CATCH EYES
IN THE OBSERVER & ECCENTRIC

DINING AND ENTERTAINMENT GUIDE
ON THE TOWN

ROMAN CHARIOT
Restaurant and Lounge
FEATURING ITALIAN AND AMERICAN DINING
Friday & Saturday
"The Fabulous BANJO PALS"
BANQUET FACILITIES
32826 FIVE MILE RD.
425-8530

Prince & Pauper
4915 N. WAYNE RD.
WAYNE (3 BLKS. S. OF MICH.) 728-1783
COMPLETE DINNER
MON. THRU WED.
20% OFF WITH THIS COUPON

BEEF KEBOB
Incl. Baked Potato, Salad, Hot Bread
$2.99
FEATURED MONDAY, TUESDAY & WEDNESDAY
Mr. Steak
on Wayne Rd. just South of Westland Shopping Center
Open til 9 p.m.
AMERICA'S STEAK EXPERT

TEN YEN CHINESE Restaurant
(Open 7 Days)
CANTONESE, HONG KONG, MANDARIN, JAPANESE & AMERICAN FOODS
正宗粵菜 • 欢迎光臨
Special Businessmen's Luncheon
Over 120 Dinner Selections • Carry-Out • Special rates for big parties
PRIVATE BANQUET ROOM AVAILABLE
8997 WAYNE RD. at Ann Arbor Trail 425-8910

BONANZA
ATMOSPHERE ON A BUDGET
Budget Specials—A BUILD YOUR OWN SALAD—Budget Specials
Every MONDAY
SR. CITIZENS' DAY 11 'til closing
BEEF CHOPETT $1.39
VEAL CUTLET $1.39
PETITE STRIP STEAK $1.69
FREE BEVERAGE TO ALL OUR SENIOR CITIZENS
SALAD BAR
(9 ITEMS AND 4 DRESSINGS)
Every TUESDAY FAMILY NIGHT 4 'til Closing
RIB EYE STEAK $1.89
CHOPPED BEEF $1.79
ABOVE ENTREES INCLUDE -POTATO, TEXAS TOAST & SALAD BAR
SOUTHFIELD 25610 W. 8 MILE RD. AT BEECH-DALY RD. In K-MART PLAZA
BELLEVILLE 2053 RAWSONVILLE RD. OFF I-94 IN K-MART PLAZA
LIVONIA 33456 W. 7 MILE RD. AT FARMINGTON RD. IN K-MART PLAZA
HOURS: MON.-THURS. 11 to 8, FRI. & SAT. 11 to 9 SUNDAY 11 to 8

Let us entertain you

Delta requests the pleasure of your company to Florida.

Delta has seats for more people on nonstop jets to Florida than any other airline from Detroit. And every adult on every nonstop gets free champagne.

Delta makes it easier to get on the winter nonstop flight you want from Detroit. That's because we have the most nonstop seats going to Ft. Lauderdale and Tampa/St. Pete. Plus hundreds more to Miami, Orlando/Walt Disney World. What's more, we have the only Wide-Ride L-1011 TriStars—nonstop to Ft. Lauderdale and Tampa/St. Pete; straight thru to Orlando.





Join us for free champagne in Tourist on any of our Florida nonstops from Detroit.

Miami Fly nonstop any morning or night, or take an afternoon thru-jet. Day Tourist and Night First Class $109, Night Coach $87.

Ft. Lauderdale The most nonstops, including the only Wide-Ride TriStar. Day Tourist and Night First Class $109, Night Coach $87.

Tampa/St. Pete A morning nonstop; plus a Wide-Ride TriStar nonstop — a Night Coach for only $78. Day Tourist and Night First Class $97.

Orlando/Walt Disney World Morning nonstop. Also a one-stop Wide-Ride TriStar with a $78 Night Coach fare. Day Tourist and Night First Class $97.

West Palm Beach Five flight-times daily, including a morning one-stop thru-jet. Day Tourist and Night First Class $105, Night Coach $84.

No other airline beats Delta's low fares to Florida. Fly any night and save 20% off regular Day Tourist on Delta Night Coach flights. If you'd rather take a day-time flight, you can save 15% on round-trips to Florida with Delta Freedom Fares. There are advance purchase and reservation requirements, limited seats, restrictions on travel duration and times. But they're well worth it. Get full details from Delta or your Travel Agent.

Fares and service subject to change without notice.

Let your Travel Agent take the work out of play, make your Delta reservations, handle your hotel and rental car and all the other details. Or you can make instant reservations thru Deltamatic® Call Delta at 355-3200. Delta and your Travel Agent accept all major general-purpose credit cards.



DELTA
The airline run by professionals

Delta is ready when you are.®

Plymouth / Canton Observer
Suburban Life
8A(P,C) Monday, January 31, 1977



Michael Neil listened attentively.

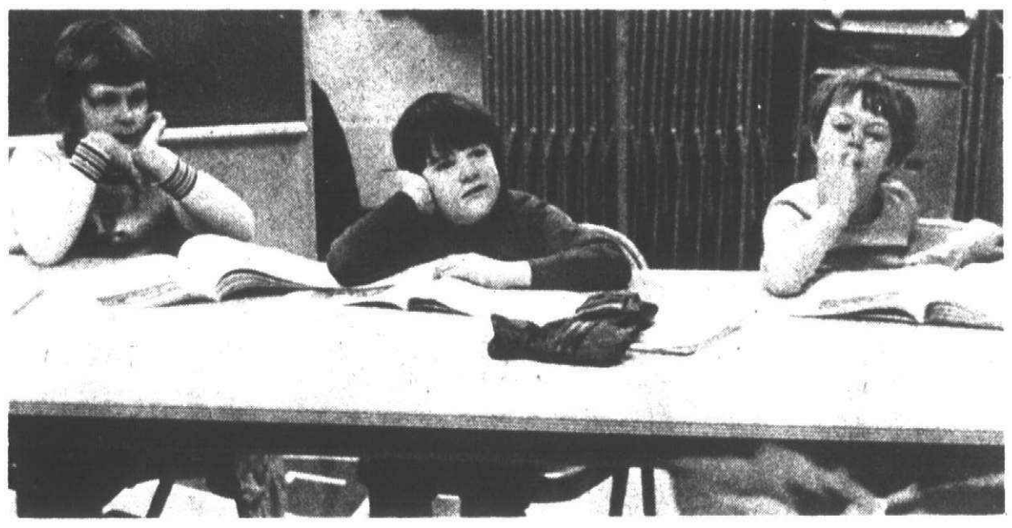

Julie Dunslager, Doug Bryce and Eric Schneider were pleased to hear their Christmas gifts were appreciated.



Rose Bell came to St. Kenneth to say thank you.

St. Kenneth children discover sharing is a warm feeling

Rose Bell came to St. Kenneth Catholic Church in Plymouth Township last week to say thank you.

"You should have seen the children's faces when they received your gifts," she told the youngsters in the Wednesday afternoon catechism classes.

On Christmas Eve, the children of St. Kenneth attended a birthday party in the church. After a special mass, they sang happy birthday to the Christ Child and shared the birthday cake.

Each brought a gift, wrapped and marked for a boy or a girl. Some brought food.

These were taken to United Neighbors in Detroit's inner city.

Rose Bell, founder and director of United Neighbors, said, "God has given you the gift of sharing."

She had intended to bring some of the children with her but a snowstorm and bad roads led to a change in plans.

"UN--that's United Neighbors, not United Nations—has no transportation of it's own. If it hadn't been for Brother John, we wouldn't have been able to come."

Br. John, a Capuchin, was born and raised in Livonia so he was familiar with the area.

"For us, this is just like coming to another world," said Mrs. Bell.

ONE OF THE ST. KENNETH youngsters said her gift had been food. Had it been used?

"It was used," Mrs. Bell assured her. "And I want to thank you personally. It helped to make a nice Christmas dinner.

"A sort of miracle happened Christmas Eve. Everyone isn't as thoughtful as you—you shared."

She told the children she was a volunteer and asked if they knew what that meant. Hands waved as the children wanted to give their interpretation of the word. They agreed it was working for no pay.

They also discussed the peace medal Mrs. Bell wore. She said, to her, its' meaning was:

"I want to be good. I want to be kind. I want to share. I want to be peaceful."

She introduced Bro. John and asked if he had anything to say to them. The young Capuchin told them, "Not very far from here there are people who don't have any heat in their houses—even on a cold day like today. They have no paper and pencils, no warm clothing, no bedding."

"They don't have beds, either," Mrs. Bell interjected.

"The meals get smaller and less often," said Bro. John.

ROSE BELL founded United Neighbors 14 years ago. In 1974, she was named Michigan woman of the year by the Jaycees.

She is a member of the governor's commission Volunteers in Michigan. She has taught ghettology, a credit course, at Wayne State and other universities.

"I believe there are simple solutions to getting people motivated," she said. "They can build their Renaissance Centers but the people at the bottom can destroy them, and more, in a short time."

Her philosophy is based on the concept of working "to earn everything you get.

"Some of these people have generations of no work in their backgrounds. Do you know there are thousands of people who won't get out of bed until 2 o'clock this afternoon?" She said it was a way of life, they saw no need to work.

"I'd like to get them all off welfare and ADC. It's not good for them. I thank my parents, my grandparents and my great-grandparents for being hard workers. They brought me up to work and that's the way I raised my children."

SHE EMPHASIZED that one person can accomplish something, in fact great things.

"First you find a place—a storefront, a barn, your own apartment. United Neighbors is wherever I am. Somebody has to be there all the time.

"And to get it started, you require three elements. You need people from the immediate area, people from the outer area, and students or professors."

She said Bro. John had spent three summers working with United Neighbors. "He understands us. He'll do anything for us. Now they say they don't want him going over there. He has to come on his own time. We could use 12 or 15 students, we're open seven days a week."

Persons work for what they get from her organization.

"Everybody's busy," she said. "They're washing walls, floors, painting. And we make sure the young ones do their homework.

"A young man came in—he needed clothes. He was 6-foot-6, wore size 13 shoes, and had a 33-inch waistline. We didn't have anything to fit him in stock. I told him we'd try to find something but he'd have to work for it. He went right to work and we got the clothes.

"Another young man comes in and asks for a basket of food. We tell him he can have the food but he has to earn it. He decides he doesn't need it. People have to learn to work for the things they want."

Her aim is to teach new attitudes about work and to think kindly toward people.

THE ST. KENNETH children were pleased with themselves in the roles of sharers and several wanted to know what else was needed.

Rose Bell said that if they decided to do the same thing next Christmas, old Christmas tree decorations would be welcome.

The youngsters didn't want to wait until Christmas and it was decided they might arrange to drop off donations at the church. Someone connected with the church would arrange delivery.

What did she need?

"Any piece of furniture that's usable; baby clothes, we have newborn babies without clothes to go home from the hospital. And cans of Similac or Enfamil, whatever you make baby's forumla with."

"And old beds," added one of the youngsters. "They need beds."

I didn't [illegible] here to [illegible] Mrs. Bell said [illegible] she talked [illegible] children [illegible] to share [illegible] and show them that although [illegible] skins are a different color, we can be good, kind and at peace with one another."



Brother John provided transportation.



The children wanted to know the needs of the inner city youngsters served by Mrs. Bell's United Neighbors. (Story and photos by Elinor Graham)

African violets respond to Suzie Coker's care

from your house

By Lori Brickman

981-0237



Suzanne Coker is an aspiring business woman in Canton Township. Suzanne's Violet Cellar, as she calls the new plant center located in her home, is a thriving concern.

Mrs. Coker has been interested for many years in houseplnts, particularly African violets. Her membership in the Pilgrim Garden Club has fostered that interest. She says the club really is responsible for the new business venture.

Mrs. Coker propagated the violet specialties for the garden club's plant sales. The violets were so successful, friends began to ask for more.

"I was propagating so many plants, the house began to look like a nursery," she said. That realization became the initial spark for her shop.

During the next year, the operation was expanded to encompass an entire wall of the basement. Three large fluorescent light fixtures were installed, each containing three layers of plants. Suzanne attended conventions and hybridizers, collecting specimens.

THE COLLECTION GREW until there were several hundred varieties.

"That was the easy part," she laughed. "I wasn't prepared for the pitfalls of starting a business."

Acquiring a vendor's license and deciding on advertising methods were just two of the problems encountered.

"I'm not discouraged though; in fact, my enthusiasm is growing," she said.

The business has prospered since its opening last October. Her nearest competition is in Redford Township ,but it does not carry the quantities or variety found in the Violet Cellar.

The limited competition has not slowed her drive for excellence. She will be off again next week to visit another hybridizer.

What does her family think of her success?

Husband John is somewhat awed by the rapid expansion. Nevertheless, he is encouraging his wife in the business. He built the shelving and installed the lighting. He already is planning new projects to handle the shop's growth.

SUZIE COKER says the African violet is the most popular houseplant in the country. Discovered by a German, Baron Walter Von St. Paul in 1892, it was given the Latin botanical name Saint Paulia Ionantha. It was found in East Africa and was introduced to the United States in the late 1920s.

Real interest in the violet began in the '40s, but the varieties were limited to single blue or purple flowers. Today, there are thousands of varieties which include miniatures and trailers as well as the standard plant.

The most common are the Rhapsody and Ballet series.

The African violet also is first on the list of growing complaints.

"I often hear about the difficulty in getting a plant to flower," said Mrs. Coker. "There are many books on the subject, but they frequently differ in their instructions. This causes confusion and frustration for the plant owner."

AS PRESIDENT of the Pilgrim garden Club, she often is called on to lecture and share growing tips.

If plants don't flower, she suggests giving them more light. Some of her specimens are blooming in a south window. This is not recommendedby the textbooks, but Mrs. Coker says if the plant is doing well, leave it alone and forget the book.

Her presentation to the club in Hulsing Elementary School last Thursday evening was carefully prepared. More than 100 slides were used to demonstarte the stages of growth, varieties, and plant care.

Sheets of instructions were handed out to members for later reference.

Mrs. Coker's customers receive similar treatment with their purchases. Some persons have been know to linger for hours in her home at 41935 Sunderland, acquiring information.

Knowledge, personal service and a friendly smile are undoubtedly the keys to success for Suzanne's Violet Cellar.

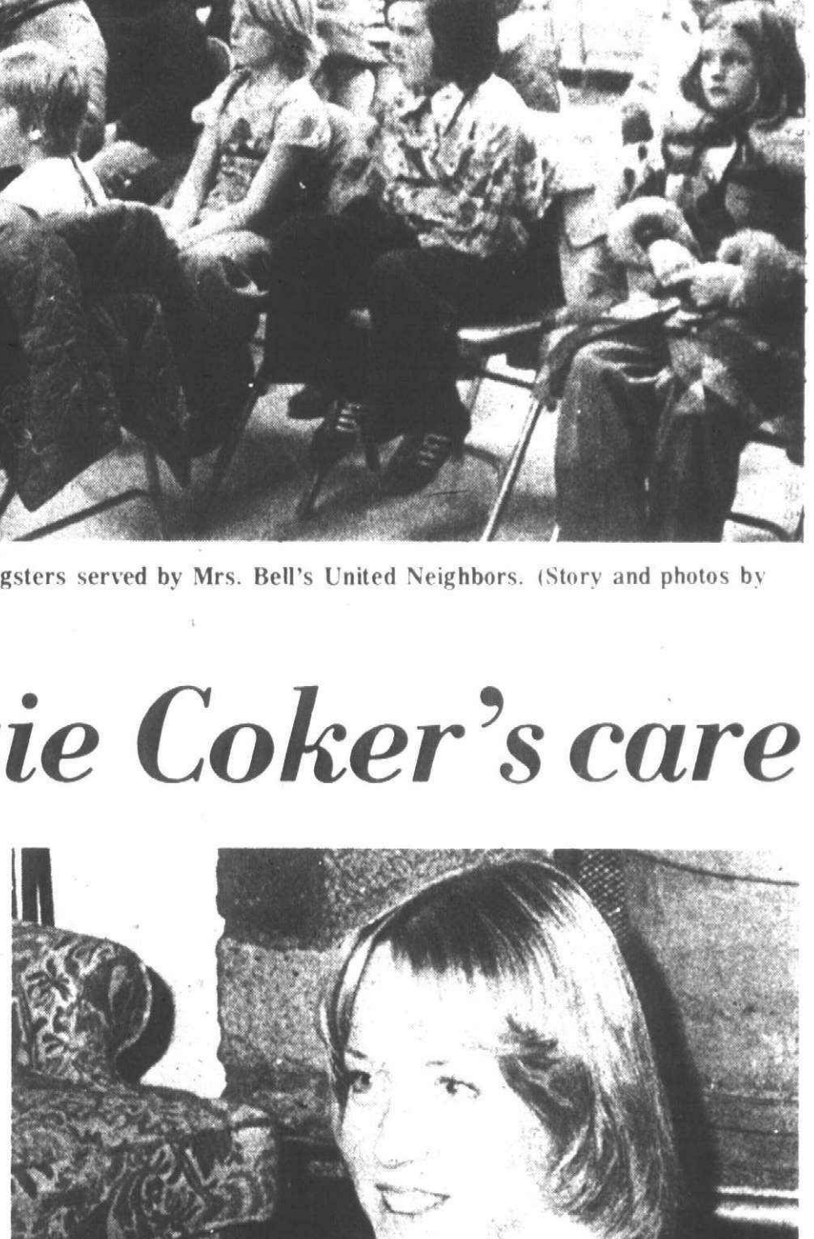

Suzie Coker has a way with African violets. (Staff photo)

New voices

Mr. and Mrs. Larry E. Green of 41664 Riner Oaks Drive, Plymouth, announce the birth of a daughter, Shannon Lynn, Dec. 30, 1976, in St. Mary Hospital, Livonia. Shannon weighed five pounds, 10 ounces.

O&E

Registration opens for UM math conference

Mathematics teachers and administrators, elementary through community college level, may register now for the University of Michigan's 27th Annual Mathematics Education Conference to be held Feb. 5.

A total of 53 sessions and workshops are planned on topics ranging from angle trisection devices and linear equations to number theory puzzles and teaching geometry from string art.

As many as 19 of the one-hour sessions will be held concurrently. Participants will be able to choose up to four sections between 9 a.m. and 3:30 p.m.

A general session on "Basics, Calculators and Tests: the Big Issues Facing Elementary Teachers" will open the conference, followed by "Teachers Coping with the Applications Era." Several "make-take-teach" workshops are planned for elementary teachers; remedial math techniques, puzzles and metrics are among the more than 20 middle and junior high school level programs. Research and trends in the teaching of calculus are among the high school-college level topics.

The conference is sponsored by the U-M School of Education, the department of mathematics and the Michigan Council of Teachers of Mathematics (MCTM). Pre-registration forms are available from MCTM, Box 16124, Lansing, Mich. 48902.

Clubs in Action

WANTED: SHEETS

Girl Scout Troop 230 of Bird School cluster will be collecting old sheets, white or colored, from Jan. 17-31.

These sheets will be used to make cancer pads for the Cancer Foundation. They ask to please launder the sheets if they have been stored.

CANTON NEWCOMERS

The Canton Newcomers Club will meet Feb. 3 in the Roman Forum on Ford Road. The luncheon will begin at 12:30 p.m. preceded by hospitality at noon. Guest speaker will be Beverly Henderson of Interior Reflections.

Reservations for the luncheon can be made by calling Mrs. Thomas Cifrodella of Palisades Court. For information babysitting, call Mrs. Thomas Skorka, Palisades Drive.

PLYMOUTH WOMAN'S CLUB

Plymouth Woman's Club will meet at 12:30 p.m. Feb. 4 in St. Johns Episcopal Church, Sheldon Road at Ann Arbor Trail. Dr. Petz, an authority on Abraham Lincoln, will speak about "The Women in Lincoln's Life."

Guests may attend.

GIRL SCOUT ASS'N MEETING

Girl Scout leaders, troop committee members and scouts over 14 years of age from the Plymouth-Canton-Northville area will meet at 7 p.m. Feb. 2 in West Middle School, 44401 W. Ann Arbor Trail, Plymouth.

The agenda will include the election of delegates to the Huron Valley Girl Scout Council meeting in April, the discussion of revision of by-laws, and the spring leadership training schedule.

At least 30 per cent of the 90 troops in the association must be represented at the meeting for delegates to be selected. For further information, call Ruth Dostie, 453-7544.

PLYMOUTH NEWCOMERS CLUB

Members of the Plymouth Newcomers Club will meet for lunch Feb. 3 in the Mayflower Meeting House. Hospitality begins at 11:30 a.m. and lunch at noon.

Betty Andrews, assistant dean of community services at Schoolcraft College, will speak about "Women in Transition-The Middle Years."

Reservations and cancellations should be made by Feb. 1 with Lois DeBell, 459-9315. Cost of luncheon is $5. Babysitting reservations should be made 24 hours in advance with Kim Lee, 453-1289.

All newcomers, prospective club members and guests may attend.

ALTAR SOCIETY MEETING

A Rosary Altar Society meeting will be held Feb. 2 following 7:30 p.m. mass in Our Lady of Good Counsel Church. The program will feature a hair styling and make-up demonstration using members of the society as models. Therealso will be a question and answer session.

Prizes and refreshments will follow.

WELCOME WAGON

Members of the Welcome Wagon Club will meet at 7:45 p.m. Feb. 3 in the Plymouth Community Credit Union, 500 S. Harvey Street, Plymouth.

A representative from the Final Touch will tell how to accessorize clothes. This will be followed by a get-acquainted session and poster contest. President Val Gildo asks that all members bring their posters to the meeting.

CENTRAL SPAGHETTI DINNER

Central Middle School PTSO is planning a shaghetti dinner at the school, Church Street at Main, Feb. 17.

Spaghetti with meat sauce, cheese, tossed salad, hot roll and butter, jello with topping, coffee, tea, milk, will be served from 5:30 to 7:30 p.m. Tickets will be on sale at the school during

Lincoln historian is guest speaker

Weldon Petz, the Farmington elementary school principal who keeps people better informed about Abraham Lincoln, is visiting Livonia and Plymouth with varied talks on the Great Emancipator as the month of Lincoln's birthday approaches.

Petz has paid recent visits to Bentley and Redford Union high schools as well as the Grandview Elementary School in the Clarenceville district, and this week will take the newest talk in his repertoire, "Women Who Influenced Lincoln," to the February meeting of the Plymouth Woman's Club.

That group will meet at 12:30 p.m. Friday in St. John Episcopal Church, Sheldon at Ann Arbor Trail.

Petz, considered one of the nation's top students of the life of Lincoln, has several talks and lectures he has put together, using facts, slide pictures and memorabilia from his 40 years of research and 40,000-piece collection.

Petz found he had plenty of material to put it together. He followed his usual operational method, zeroing in on the topic at hand from the large collection of possibilities.

In the coming month he is planning to sandwich more than two dozen lectures all over the metropolitan area into days that also include the duties that go with the principal's role at Flanders school in the Farmington district.

"PEOPLE ASKED for it," he said of his newest lecture, the close look at the women in the life of the famed president.

This talk, he said, will be illustrated with such mementoes as an original inauguration day pass, an event that Lincoln's wife was instrumental in arranging; an original song book published for a favorite women's singing group; and a framed copy of a Detroit newspaper account of one of his campaigns.

Petz said he begins his lecture with anecdotes about both of Lincoln's grandmothers and winds it up with the story of a teen-aged girl who was in the process of sketching the president when he was killed.

This Lincoln expert gives his lectures with a narrative format as though he were an eyewitness to the event.

He also will show, as he tells about the marriage of Lincoln's father to his stepmother, a part of a roof board, complete with square wooden pegs, that came from the building where the marriage took place.

PETZ DEBUNKS the influence of Ann Rutledge, who is supposed to have been the great love of Lincoln's life. He said he has documents to show that story was created in an effort to hurt the president's wife, Mary Todd Lincoln.

Mary Lincoln is featured prominently in the lecture, though, and an especially poignant part is the reading of a letter she wrote to her son Robert after she had been committed to an asylum.

There also is a story about a little girl who ask the president to grow a beard, and mention of Lincoln's sister Sarah and his step-sister Elizabeth, as well as classmates and a woman who refused his marriage proposal.

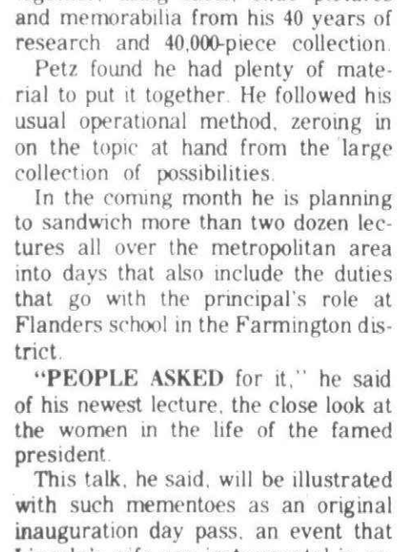

WELDON PETZ

Dr. Brothers Heart of Gold event speaker

Psychologist, columnist and TV personality Dr. Joyce Brothers will be the guest speaker at the 10th annual Heart of Gold award luncheon Feb. 8 in Cobo Hall.

Co-sponsored by the Heart of Gold Award Council and Women for the United Foundation (WUF), the 11:45 a.m. luncheon is open to the public. Tickets are $7.50 and may be purchased by calling WUF at 965-7100, ext. 261.

Heart of Gold is an annual program to honor tri-county area women volunteers for their outstanding community service. This year's winners, selected Jan. 19, will be announced at the award luncheon.

More than 130 nominations for Heart of Gold awards were submitted last November by community agencies, groups and individuals throughout the Detroit area. Award Council members, who represent 45 leading women's organizations, then narrowed the field to 30 semifinalists from Wayne, Oakland and Macomb counties.

Those serving as final judges this year included Thomas B. Adams of Bloomfield Hills, chairman of the board, Campbell-Ewald Company; Augustus J. Calloway of Detroit; Mrs. Elliot M. Estes of Bloomfield Hills.

Others were Mrs. Gaylord W. Gillis of Grosse Pointe Farms; Miss Jane Moeller of Bloomfield Hills, senior vice president, First Federal Savings of Detroit; and Stanley J. Winkelman of West Bloomfield, chairman of the board, Wilkelman Stores, Inc.

Skaters register

Registration for skating lessons, conducted in cooperation with the Plymouth Parks and Receation Department, will be held Saturday, Feb. 5 from 9 a.m. to 4 p.m. at the Plymouth Community Cultural Center.

This registration is for the spring session of the Plymouth Figure Skating Club, which produced the regional and midwestern skating pair of Jim Sellman and Kathryn Donnelly.

For further information about registration, call the Plymouth Recreation Department at 455-6620.

U-M shows women in arts

Eight University of Michigan organizations will present "A Festival of Women in the Arts" during the week of Jan. 23-29 in the U-M Michigan Union. The festival is open to the public free of charge.

According to its coordinators, the festival has been designed "to bring together those who are developing, studying, and enjoying art by women." A week-long multi-media event, the festival will include exhibitions, discussions, workshops, panels, and performances involving the university, the Ann Arbor community, and special guests.

Sponsors and coordinators for the festival are the Michigan Union, Pendleton Arts Information Center, Office of Student Programs, Union Gallery, University Activities Committee, U-M Artists and Craftsmen Guild, Women's Programs Coordinator, and Women's Studies Program.

Age of majority

The state board went on record in favor of legislation raising the drinking age from 18 to 19 years of age and directed its staff to work with the Michigan Association of Secondary School Principals (MASSP) to study the problems schools are facing as a result of the lowered Age of Majority.

STAN'S PRODUCE & GARDEN CENTER

ACROSS THE STREET FROM STAN'S MARKET

GRAND OPENING

— FEBRUARY 1st —

WE'RE EXCITED!...And so will you be...when you see what we are doing...

Farm Freshness at field prices!

SALE DAYS FEB. 1-6

Mich. U.S. #1 POTATOES 10 LBS. 89¢

LOOSE YELLOW ONIONS 15¢ LB.

RED DELICIOUS or MACINTOSH APPLES 3 LB. BAG 39¢

HEAD LETTUCE '24' SIZE 3 FOR $1.00

Big Value BREAD 4 20-oz. LVS. $1.00

NEW ERA POTATO CHIPS Reg. 89¢ 10-oz. BAG 55¢

N.R. COKE 8 SAVE 60¢ UNIT 12-oz. CANS $1.39

BANANAS 15¢ LB.

Reg. 49¢ FRITOS 5 6-oz. BAGS $1.00

DIET or REG. 7-UP 8 10-oz. SAVE 80¢ UNIT 99¢

These are HEALTHY, VIBRANT PLANTS and are really Outstanding Values!

Large Size SCHEFFLERA HOUSE PLANTS $2.99 6"-8" POTS NO LIMIT REG. $8.99

Ass't. HANGING BASKET PLANTS 8-10" $4.88 REG. $7.99

$10-$15 VALUE $5.88 10" FERNS

FREE! FREE! FREE!

COUPON

Good Tues. & Wed. Only-Feb. 1-2

FREE BUNCH Fresh Calif. CARROTS

Limit 1 Coupon Per Family

FREE! FREE! FREE!

FREE!

COUPON

Good Thur. & Fri. Only -Feb. 3-4

FREE 1 HEAD '24' Size LETTUCE

Limit 1 Coupon Per Family

FREE!

COUPON

Good Sat. & Sun. Only -Feb. 5-6

FREE 2 LBS. YELLOW ONIONS

Limit 1 Coupon Per Family

38001 ANN ARBOR RD. 464-0810

Winter Store Hours: Mon.-Sat. 10-7

Sun. 10-5

Tankers trip AP

The Plymouth Salem swim team rebounded from last week's setback to Trenton with an easy 48-35 triumph over Allen Park Thursday night at the Jaguar pool.

The Rocks, coached by Byron Williams, won six of the 11 events and grabbed eight second-place finishes to record the victory.

Tom Rubadue was the only double winner in the meet with his best times of the season in the 50 and 100-yard freestyle races. The Salem sprinter recorded :23.1 in the 50 and :51.2 in the 100.

Rock star Ron Finley took it easy in this meet, swimming only one individual race. He won the 200-freestyle event with an Allen Park pool record of 1:49.0.

Rob Kuebler was a victor in the 100 butterfly, beating the field with a :59.7 clocking. Freshman Craig Finley topped the 500 freestyle race with an impressive 5:07.9 time.

The quartet of Craig Finley, Mike Etienne, Rubadue and Ron Finley combined for a fast first place time in the 400-yard freestyle relay in 3:25.5.

The Rocks also placed second in the final relay with the combination of Tim Ying, Barry Lee, Craig Hoffman and Bruce Lazarus.

The 200-yard medley relay started the meet with a second place time of 1:54.8. Pete Maly, Steve McKenna, Kuebler and Lee swam that event.

Etienne swam second behind Rubadue in both sprint races as the Salem junior recorded times of :24.0 and :52.3 in the 50 and 100 freestyle events.

Four other individual second place finishes helped the Rocks to victory. Lazarus was second to Ron Finley in the 200 freestyle and Kirk Albert placed second to Kuebler in the 100 butterfly. Jeff Stella (breastroke) and Maly (backstroke) also recorded second place finishes.

Salem grapplers gobble RU

To no one's surprise, the Plymouth Salem wrestling team easily defeated Redord Union 52-12 Thursday night in a Suburban Eight League match.

The victory raised Salem's overall record to a firm 11-3-1 and 5-1 in conference play. The Rocks must now travel to Dearborn this Thursday for an important dual meet. A Rock victory would assure Salem of a firm hold on second place and a good shot at the conference title going into the league meet.

"We want to be in the best shape and have our best lineup ready. That's what we're shooting for," said Salem coach Ron Krueger. "If we do that, we'll be okay.

"We've had great attitude lately. I was down earlier in the year but we've really been wrestling well. I'm really happy with them."

Krueger used a lot of new grapplers in the lineup but still managed to win the first seven matches of the night.

The most pleasing result was Bob Zalameni's return to the 134-pound weight class as he pinned Redord's Doug Flammer in 42 seconds. Zalameni, one of the Rocks' senior co-captains, has missed most of the season with an injury, but looks now as if he will be ready for the league meet after his performance against RU.

Other winners were Randy Vipperman, Mark Ross, Steve Ernst, Rene Leist, Jim Ross, Steve Scruggs, Carl McNulty, Jerry Ottenhoff and Dave Champion.

Salem's match against Dearorn is on the road.

Hawks hound Chiefs

Plymouth Canton wrestlers faced their toughest competition of the season Thursday night as the Chiefs closed out their dual meet season with a 40-18 loss to Farmington Harrison.

The Chiefs finished the dual meet season with an even 7-7 record, the best mark in the school's short history.

Canton finished with a 1-4 Western Six League mark but has a chance to redeem itself in the all-important conference meet held this weekend at Northville.

"We wrestled well—that's the only reason why I feel good," said Canton coach Dan Chrenko. "It was a good match and we were ahead 18-16 going into the 165-pound match."

The Chiefs lost the last four matches to Harrison—24 points worth.

"Harrison's upperweights are the strongest part of its team," Chrenko said. "This is the best team we've faced all year. It's the first time we didn't score 20 points in a dual meet."

Scott Collins, Bill Heedum and Craig Lee were the Canton standouts in the meet. Collins' victory kept him undefeated in conference action.

Heedum decision Kevin Sutterlin 13-1. Sutterlin went into the meet with a 25-4 record at the 107-weight class. Lee lost to last year's league champion Jeff Bernia by a tough 4-0 decision.

Matt Major and Terry Cliffton were other Chief winners.

Spikers triumph

The Plymouth Canton varsity volleyball team beat Walled Lake Western last Wednesday night in two games, 15-3 and 15-10.

The Chiefs played extremely well against the Warriors according to Canton coach Cyndi Burnstein. After losing to Walled Lake earlier this season, this was an important win for the Chiefs as it lifted Canton's season record to 3-2.

Excellent serving by senior co-captains Karen Decker, scoring on seven serves, and Sue Reckuc, scoring on six serves helped the Chiefs. Sophomore Kelly Heaton also added to the games with some fine spikes.

"Walled Lake is a fine team and I'm really pleased that we won this one. Everyone on the team really excelled and played together with the rest of the team," said Burnstein. "We were able to match them in defensive play and called practically every ball."

The junior varsity failed to get another win over Walled Lake's JV, losing 15-13 and 15-10. The loss dropped their season record to 1-4. "I'm not disappointed in the way we played. We have some work to do on our serve reception but our offense is pretty good," said Canton JV coach Lisa Williams.

Chiefs spatter Warriors, 93-79

Plymouth Canton swimming coach William Faunce enjoyed the luxury of shuffling his lineup in Thursday's meet against Walled Lake Western to see how his impromptu combinations performed without worrying over who would win the meet.

Canton was in control from start to finish in winning its fourth straight Western Six League meet, 93-79 over the Warriors.

Canton won nine of the meet's 11 events with diving specialist Scott Wales highlighting the effort. Wales scored 224.20 to establish a new school record in the event.

Kevin Harris turned in a commendable job by winning the 50-freestyle and 100-breaststroke.

Bob Cline was also a double winner as he won the 200-freestyle and 100-backstroke.

Dave Tanner and Steve Wood gained first place honors by winning the 100-yard butterfly and freestyle events respectively.

The quartet of Mark Retting, Terry Sullivan, Mike Gaab, and Jamie Greenwood combined to win the 400-yard medley relay.

"Switching the lineups breaks the monotony for the swimmers," said Faunce. "I inserted a freshman in every event to see how they would respond, and I was quite impressed with their showing."

Canton meets Redford Union tomorrow at RU.

In The Pocket

By W.W. EDGAR

Three veteran Detroit bowlers whose careers date back to the beginning of the all-star leagues, will be inducted into the Detroit Bowling Hall of Fame Saturday, April 9.

The honored trio includes Cass Schlaff, one time captain of the Pepsi Cola team that won the ABC title in the 30s; Hank Gavie, a leading light in the all-stars for yars, and Dorothy Aldred, who played a leading role in the inception of the Bowlerettes, one of the strongest women's leagues in the country.

With them will be Ed Browalski, bowling editor of the Polish Daily News, who has been cited for the meritorious service award, and Fred Smith, former manager of the J. L. Hudson downtown store who was considered the best lefthanded bowler in the country at the turn of the century.

He won the ABC singles title in Buffalo in 1921 with a count of 712— one of the first 700 series ever bowled in ABC history.

THE PINS WERE FLYING at Thunder Bowl Lanes the other night when the Detroit Bowling Sales team rolled a 3452 series in the all-star classic. This included a 1233 single game.

Meanwhile, one of the teams in the classic at Ottowa Lanes in Toledo rolled a 3663 to take the national lead.

ONE OF THE MOST consistent performances of the season enabled John Watkins to set the pace in the Wonderland Classic. He linked games of 226, 235 and 244 for a 705 and joined the ranks of those who have broken the 700 barrier. His nearest rival was Fred Ringrose who fashioned a 664, while Jim Shelps' Ryder Ranger team was high with a 3109.

IN THE ST. JOHN BOSCOE league at Garden Lanes, Jay Humphrey turned in a 664 to set the pace, while close behind came Dan Dritsas with a 648 and Bill Hutchinson with 631.

DAN DAUGHERTY was the big gun in the senior house league at Westland. He linked his three games for a 685 to top the week's scoring in the house.

Among the other good performances were those of David Poshkot, who put together games of 209, 228 and 216 for 653 in the Tri-City league and Stan Wilkes, who had a 252 in 632 in the 700-800 loop.

ALTHOUGH he carries only 165 average, Harry Walkley had the fans on edge at Country Lanes when he strung up 11 strikes in a row. Unfortunately, they didn't come in the same game and he wound up with a 261 after games of 126 and 167 for a 554.

WOODLAND LANES had a major share of good scoring during the week when Rogers Size, a 137-average bowler from the St. Edith League had a 265 game in a 658 series.

In the Wednesday morning stars loop, Jean Bogart, who carries a 150 average, fashioned a 222 single, while Loretta Moersch, with a 153 average posted a 236 in 628.

Another top performance was that of Mary Bingstten who rolled a 255 game which was 112 pins over her average.

ONE OF THE highest triplicates of the season was turned in by George Ritter in the Bel-Aire senior house league. He posted three identical counts of 180, while Chuck Burger took high scoring honors with a 679 that included a 268 game. Jim Strange was right behind with a 652 and Dale Litwinezuk landed third with a 634.

Jack Brown returned to the winners circle in the Classic with a 684 and beat Gordie Cantwell by 13 pins.

Eve Lennon showed the way for the women with a 213 game in a 576 series and Tom Sorenson turned in a 695, the high series of the week in the house. It included a 248 game.

CHARTER TOWNSHIP OF CANTON

NOTICE IS HEREBY GIVEN THAT THE CHARTER TOWNSHIP OF CANTON WILL ACCEPT APPLICATIONS AT 44508 GEDDES ROAD, FOR THE FOLLOWING POSITIONS UNTIL FEBRUARY 28, 1977.

6 FIREMEN
1 PLUMBING INSPECTOR
1 BUILDING INSPECTOR

CANTON TOWNSHIP RESIDENCY IS NOT A REQUIREMENT FOR EMPLOYMENT, BUT CANTON RESIDENTS WILL RECEIVE PREFERENCE.

JOHN W. FLODIN,
Clerk

Publish: January 31, 1977

CHARTER TOWNSHIP OF CANTON
INVITATION TO BID

NOTICE IS HEREBY GIVEN THAT THE CHARTER TOWNSHIP OF CANTON WILL ACCEPT BIDS ON THE FOLLOWING ITEMS UNTIL 7:00 P.M. ON TUESDAY, FEBRUARY 8, 1977 AT 128 CANTON CENTER ROAD.

FOUR (4) 4-DOOR SEDANS EQUIPPED AS FOLLOWS:

1. EIGHT CYLINDER ENGINE
2. POWER STEERING AND BRAKES
3. REAR WINDOW DEFROSTER
4. AIR CONDITIONER
5. AM RADIO

THE TOWNSHIP RESERVES THE RIGHT TO REJECT ANY OR ALL BIDS DEEMED NOT TO BE IN THE BEST INTEREST OF THE TOWNSHIP.

JOHN W. FLODIN
Clerk

Publish: January 31, 1977

O&E

OPEN DAILY 10-10; SUNDAYS 11-6 GOOD NOW THRU SAT.

Kmart ... gives satisfaction always

BIG DISCOUNTS BUILDING MATERIALS

ACRYLGLAZE SAFETY GLASS
Our Reg. 4.97 Thru Sat.
3.33
Meets government standards, ANSI-Z97 Reduces hazards.

HEAT RECYCLER
Our Reg. 27.88
Thru Sat.
22.88
Save now in our Building materials department!

ASPENITE
Our Reg. 5.97 Thru Sat.
4.97
4'x8'x¼ inch aspenite panel boards.

ECONOMY FURRING STRIPS
Our Reg. 49¢
Thru Sat.
3/$1
1"x3"x8 ft. Furring strips. SAVE!

With Channels, Bolts, Brackets
ANY LENGTH
WORK BENCH LEGS
Our Reg. 15.88 Thru Sat.
12.88
16-gauge steel legs assembles to 32¼" H., 20½" D. Includes tool organizer.

Calcium Chloride 8 lbs
Traction Grit 8 lbs
WINTER TRACTION KIT
Our Reg. 3.66 Thru Sat.
2.17
Melts ice even at 60 degrees below zero, instant traction, grit particles. Handy scoop and reusable pail.

2x4' LAY-IN PANEL
Our Reg. 1.24 Thru Sat.
94¢ ea.
White polystyrene foam lay-in panel is easy to install. For a handsome ceiling.

K MART'S ADVERTISED MERCHANDISE POLICY
Our firm intention is to have every advertised item in stock on our shelves. If an advertised item is not available for purchase due to any unforeseen reason, K mart will issue a Rain Check on request for the merchandise to be purchased at the sale price whenever available or will sell you a comparable quality item at a comparable reduction in price. Our policy is to give our customers "satisfaction always."
S. S. KRESGE CO.

CHARGE IT! WE HONOR
BANKAMERICARD
master charge THE INTERBANK CARD

Swivel Spray AERATOR it swings it sprays
FAUCET AERATOR
Our Reg. 1.97 Thru Sat.
1.17
Swivel spray faucet aerator. It swings and sprays. Save.

4'x4'x¼
HARDBOARD UNDERLAYMENT
Our Reg. 2.97 Thru Sat.
1.88

DRYER RACK
Our Reg. 7.88 Thru Sat.
5.88
Wood with metal legs, folding clothes dryer.

AVAILABLE ONLY AT: FORD ROAD AT SHELDON ROAD

Rock spikers trim Trenton

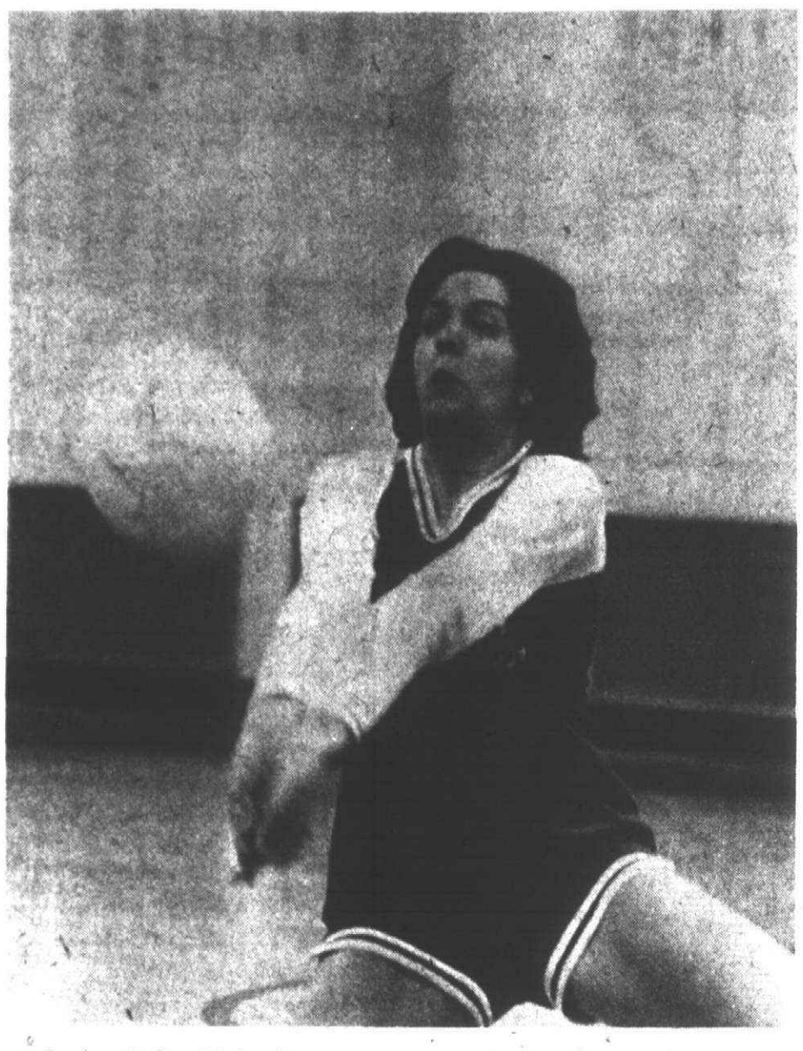

Senior Polly Richards saves a potential point with this bump against Trenton. The Rock spikers beat the Trojans in three games to keep their Suburban Eight League record perfect. (Staff photo by Gary Caskey)

A 2-0 league record and a 4-1 season mark belongs to the Plymouth Salem girls volleyball team after it beat the Trenton Trojans last Wednesday night in three games. Salem won the first and third games of the match 15-3 and 15-7 and lost the second, 15-12.

After three minutes of play, Salem took a 5-3 lead over Trenton during the first game before Polly Richards broke the Trojan defense to score on 10 of 11 serves to wrap up the victory.

In the second game, the Rocks lost to Trenton's short hits to the front of the court. Senior Peggy Moore fashioned a few hard spikes but it wasn't enough for a win.

In the third game, Junior Kathy Dillon added seven points to the Rocks score with help from her teammates. Senior captain Cheri Levielle and junior Karen Prikosovits pumped spikes over the net and junior Clarisse Hartnett put dinks into Trenton's open areas to give the Rocks the win.

"This was an important win for the team since Trenton beat last year's Suburban Eight champs Livonia Bentley," commented Salem coach Brian Gilles.

Gilles added the team played well under the low net conditions but the match was closer than it should have been.

The Salem junior varsity also won against Trenton, taking the match to three games to earn its first win of the season. They lost the first game 15-12 but rebounded with victories of 15-5 and 15-1.

Junior Betty DeLano led the Rocks to a 9-0 lead during the first game only to see the team fizzle.

During second game, Trenton took a 2-0 lead before Salem rallied to a 7-4 lead. The Trojans never threatened the rest of the game.

The third game was all Salem. Junior captain Sue Busha took the first six points of the game before Salem lost the ball. They then racked up another seven points for a 13-0 lead.

"In the first game, we had a 9-0 lead then threw it away in our serve reception and in our blocking," said JV coach Cathy Himes.

Salem will meet old-time rival Livonia Bentley Wednesday night on the Salem court. Game time is 7 p.m.

NEW IN TOWN?

Check the O&E Church Directory for places of worship.



Rite CARPET

Featuring America's Finest Carpet Mills. Largest Selection in the Area. Choose from Lees, Wunda Weve, Bigelow or Cabin Crafts.

7 Mile at Middlebelt across from Livonia Mall 476-8360

8497 W. Grand River Outside Brighton Mall 1-227-1314

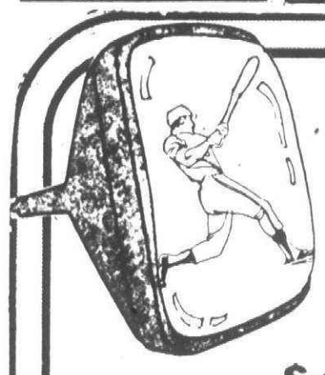

Save $65 on RCA's Colorama TV Picture tube replacement

SALE $134.95* Reg. $200

- No charge for installation Repairs to chassis are extra.
- RCA Colorama picture tubes fit most any make TV -19" -21" -25" at $65 savings now.
- If tube fails within 2 yrs. we'll replace it for labor cost only.

INCLUDES PICK-UP, DELIVERY AND FREE TV CHECK

STA-RITE TV

28915 Joy Rd. WESTLAND 525-5450

SPORTS

Monday, January 31, 1977 (P,C)11A

Weather cancels both cage battles

Blowing snow and frigid temperatures forced postponment of both the Plymouth Canton and Plymouth Salem High School basketball games scheduled Friday night.

The Chiefs were to play Walled Lake Western at home in a Western Six League confrontation.

The Rocks were scheduled to travel to Dearborn for a Suburban Eight League contest against the Pioneers.

Alternate dates for the games were not known at press time. Neither squad is scheduled for action tomorrow night (Tuesday).

But the Canton-Western battle will not be played tomorrow because Walled Lake has a non-league game scheduled.

CANTON'S OVERALL record stands at 6-7 for the year. The Chiefs are deadlocked in a three-way tie for third place in the Western Six League standings with a 2-3 record.

Salem comes off its first loss of the season, a 68-61 setback to Fordson at the Tractors' court last Tuesday night. The Pioneer game was to have mark the opening of the second half of the Sub-8 schedule.

The Rocks presently hold a comfortable two-game lead over its conference foes with a 7-0 record. Salem stands 11-1 overall. A Suburban Eight League title would be the fourth straight championship for the Rocks.

Western topped the Chiefs by three points in the clubs' first meeting of the season at Walled Lake. Salem came from behind to beat the Pioneers in a first-round overtime game at the Plymouth gym.

Weather stops juniors

All Plymouth-Canton junior basketball league contests were canceled Saturday because of the inclement weather. No Plymouth middle schools were open for the morning and afternoon games.

Chip swim

Chuck and Steve Kirschke, former prep swimmers at Clarenceville, have moved on to bigger and better things at Central Michigan University. Both are members of the varsity swimming team.

Chuck, a junior who specializes in the butterfly, has been the Chippewas premier performer in that event, while Steve, a newcomer to the team, shows promise in distance events.

Jr. baseball needs help

The Plymouth-Canton Junior Baseball League needs adult help for the 1977 summer season.

An organizational meeting has been set by the board on Wednesday, Feb. 9 at 7:30 p.m. in room 128 of Plymouth Canton High School. All parents and adults interested in volunteering should attend the meeting.

An umpire-in-chief, grounds keepers, managers and coaches for both girls and boys teams are needed.

GARAGE DOOR OPENERS

Genie



MODEL GS 450

$168.88 INSTALLED

SOLID STATE CONTROLS

$177 DIGITAL CONTROLS

1 YEAR WARRANTY

ANTENNA SERVICE CO.

WESTLAND 326-7575 PONTIAC 335-9079

Insulation is cheaper than gas

6"x15" 40 sq. ft. $6.66 ROLL THE PERFECT ADD-TO TYPE

6" x 23" 62 Sq. Ft. $10.33 Roll

WE ALSO STOCK THESE OTHER TYPES:

WITH FOIL	WITHOUT FOIL
3½ x 15	3½ x 15
3½ x 23	3½ x 24
6 x 15	
6 x 23	



SALEM LUMBER CENTER

YOUR NEIGHBOR SHOPS HERE

Home of Old Fashioned Service

30650 PLYMOUTH ROAD

BANKAMERICARD • MASTER CHARGE

Ph. GA 2-1000

Dignity and Good Taste Distinguish Every Phase of Our Service

SCHMALZRIEDT SONS Funeral Home

in the pharmacy department

NEW THERMOLASTIC® COMFORTERS from Futuro®

- Help relieve morning stiffness
- Soothe aching joints
- Retain natural body warmth
- Provide gentle compression



Thermolastic - Hand Comforter OUR REG. $7.96 $6.69 pr.

The pain of stiff and aching joints can have any number of causes. Relief has always been elusive. Of all the drugs and therapy treatments available, three have been proved both effective and safe, when used with proper caution and under a doctor's supervision.

These are:

Aspirin, to relieve the pain.

Warmth, to soothe inflamed and aching tissues.

Gentle compression, to provide mild support.

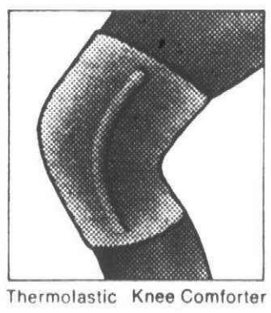

Thermolastic Knee Comforter OUR REG. $3.96 $3.29 ea.

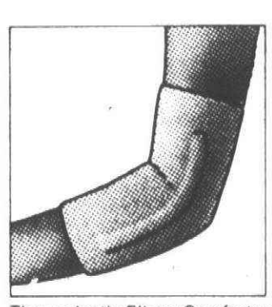

Thermolastic Elbow Comforter OUR REG. $3.96 $3.29 ea.



Thermolastic Ankle Comforter OUR REG. $3.46 $2.99 ea.

Futuro Thermolastic Comforters provide a gentle combination of warmth plus compression to soothe stiff and aching joints.

The soothing properties of Thermolastic Comforters lie in Futuro's precise blending of basic fibers to achieve the specific benefit offered by each.

Cashmere for Warmth
Futuro's exclusive Thermolastic fibers contain Cashmere, blended with lambs wool for extra strength and acrylic for body and softness. The extra long, extra thin fibers of Cashmere provide three times the warmth of ordinary wool, with much less weight.

Elastomer for Compression
Carefully selected fibers are wrapped around a strand of elastomer to provide lightweight, long-lasting support and compression.

Olefin for Softness
Futuro Thermolastic Knee, Elbow and Ankle Comforters provide a layer of Olefin yarn next to your skin. Olefin is a delightfully soft, completely inert, nonallergenic yarn. Body moisture is wicked through the Olefin to the outside Thermolastic layer where it is evaporated into the air. Even on warm days, your skin feels dry.

We offer four styles of Thermolastic Comforters for the hand, ankle, knee and elbow to provide day long or night time comfort as you prefer. Fully hand washable and available in a wide range of sizes to assure a perfect, comfortable fit.

Make your selection from our colorful Thermolastic Comfort Center.

FUTURO®

PLACE SUN IN THE SWEEPSTAKES

Plus $1.00 REFUND



Enter this exciting contest and you'll have a chance to win the grand prize — a luxurious vacation for two. Also many other Gift Awards ranging from $500 to $75.

And, while the sweepstakes is in effect, FUTURO WILL REFUND $1.00 on the purchase of any Thermolastic® Comforter.

For a limited time — A Quality Product at a Substantial Savings — PLUS — The Place In The Sun Sweepstakes. This is the right time to buy Thermolastic Comforters.

MEIJER thrifty acres Pharmacy Dept.

PRICES GOOD THRU SATURDAY FEBRUARY 5, 1977.

MEIJER THRIFTY ACRES

45001 FORD RD. AT CANTON CENTER RD.

SHOP MONDAY THRU SATURDAY 8 A.M. TO 10:30 P.M. — SUNDAY 9 A.M. TO 7 P.M.

AVAILABLE ONLY AT: ANN ARBOR RD. NEAR HAGGERTY ROAD • FORD ROAD AT SHELDON ROAD

SALE PRICES GOOD NOW THRU SATURDAY

SK Kmart®

OPEN DAILY 10-10; SUNDAY 11-6

K MART'S ADVERTISED MERCHANDISE POLICY

Our firm intention is to have every advertised item in stock on our shelves. If an advertised item is not available for purchase due to any unforeseen reason, K mart will issue a Rain Check on request for the merchandise to be purchased at the sale price whenever available or will sell you a comparable quality item at a comparable reduction in price. Our policy is to give our customers satisfaction always.

S. S. KRESGE CO.

HERE'S PROOF YOU SAVE MORE!

DOORBUSTERS

4-SHELF UNIT
Our Reg. 9.97 Thru Sat.
6.97
36x12x50 grey finished metal shelf. Easy to assemble.

TRASH CAN LINERS
Our Reg. 3.47 Thru Sat.
2.77
50 ct. leakproof plastic trash can liners. 16x14x3, fit 30 gal. container.

SCREW DRIVER SET
Our Reg. 3.27 Thru Sat.
2.47
5 piece plastic handled screw driver set. Save Now.

INDOOR-OUTDOOR THERMOMETER
Our Reg. 5.17 Thru Sat.
3.97
Read the outdoor plus the indoor temperature inside your home.

KODEL® PILLOW
Our Reg. 5.27 Thru Sat.
2/$7
Kodel® 20x26" standard pillow. Polyester fiberfilled, washable and non-allergenic.

CAPRICE BLANKET
Our Reg. 4.97 Thru Sat.
2/$7
Acrylic needle woven blanket. 72"x90", in solid colors.

BOWLING BAG
Our Reg. 7.96 $6 Thru Sat.
Large, deluxe vinyl FNT bowling bar.

LADIES LONG DRESSES AND JUMPSUITS
Clearance Sale!
$10-$18
LADIES DRESSES
Clearance Sale!
$7-$12
Assortment of styles and colors while quantities last.

SAVE on Prescriptions at Pharmacy
AT MOST K-MARTS

CHARGE IT! WE HONOR master charge THE INTERBANK CARD BANKAMERICARD

DOLLY WIG
Not exactly as pictured
Our Reg. 17.88 thru Sat. 11.88
No cap, tear free, dynel, shape holding fiber, wash and wear, natural shades, in our millinery department.

FLUORESCENT LIGHT FIXTURE
Our Reg. 14.88 10.88
Thru Sat.
4 ft. White fixture complete with two 40-watt fluorescent bulbs.

IRONING BOARD
Our Reg. 6.97
Thru Sat. 5.77
Steam vent top for cooler ironing. Green, T legs.

FUR BOOTS
Our Reg. 13.97 $6
Thru Sat.
Leather and imitation seal, upper vulcanized rubber sole.

FLUORESCENT BULB
Our Reg. 1.37 Thru Sat.
$1
40-watt fluorescent bulb.

SILICONE SPRAY
Our Reg. 1.17 Thru Sat.
79¢
11½ oz. spray lubricant, helps stop squeaks and rusting. In our Auto Dept.

MENS PANTS
Our Reg. 10.96 Thru Sat.
8.97
Mens polyester pants in your choice of solid colors.

MENS SPORT SHIRTS
Our Reg. 6.66 Thru Sat.
5.44
Polyester knit shirts in solid colors only. Mens sizes.

THERMOS® BOTTLE
Our Reg. 2.59 Thru Sat.
1.97
1-QT. vacuum bottle, cork insulated, shock-resistant.

VINYL MAT
Our Reg. 2.64 Thru Sat.
1.96
Protective, easy to clean vinyl mat in patterns and colors.

AVAILABLE ONLY AT: ANN ARBOR RD. NEAR HAGGERTY RD. • FORD ROAD AT SHELDON ROAD

Canton Observer
Classified Want Ads
522-0900
Monday, January 31, 1977

master charge THE INTERBANK CARD
Your BANKAMERICARD welcome here

CLASSIFICATION INDEX

AUTOMOTIVE
850 Autos for Sale
852 Antique Cars
854 American Motors
856 Buick
858 Cadillac
860 Chevrolet
862 Chrysler
864 Dodge
866 Ford
870 Jeep
872 Lincoln
874 Mercury
876 Oldsmobile
878 Plymouth
880 Pontiac
824 Sports & Imported Cars
882 Thunderbird
884 Volkswagen
816 Auto — Truck Parts & Service
818 Auto Rentals & Leasing
819 Auto Financing
820 Autos Wanted
822 Trucks for Sale
823 Vans
800 Recreational Vehicles
802 Snowmobiles
804 Airplanes
806 Boats & Motors
808 Vehicle & Boat Storage
810 Insurance Motor
812 Motorcycles Go-Karts Mini-Bikes
814 Campers & Motorhomes

EMPLOYMENT, INSTRUCTION
518 Education-Instruction
500 Help Wanted
510 Help Wanted Couples
502 Help Wanted Dental-Medical
507 Help Wanted - Part Time
508 Help Wanted Domestic
504 Help Wanted Office-Clerical
506 Help Wanted Sales
520 Secretarial-Business Services
512 Situations Wanted Female
514 Situations Wanted Male
516 Situations Wanted Male & Female

MERCHANDISE FOR SALE
702 Antiques
706 Appliances
700 Auction Sales
712 Bicycles for Sale
718 Building Materials
714 Business & Office Equipment
724 Camera Supplies
703 Crafts
720 Farm Produce
721 Flowers & Plants
722 Hobbies, Coins & Stamps
744 Horses, Livestock & Equipment
708 Household Goods — Oakland County
709 Household Goods — Wayne County
738 Household Pets
716 Lawn/Garden & Farm Equipment
710 Misc. for Sale — Oakland County
711 Misc. for Sale — Wayne County
726 Musical Instruments
740 Pet Service
704 Rummage Sales
730 Sporting Goods
728 Stereo, Hi-Fi & Tape Decks
734 Trade or Sell
736 Wanted to Buy
732 Wearing Apparel

NOTICES & SERVICES
468 Death Notices
604 Announcements & Notices
626 Bingo
610 Cards of Thanks
618 Child Care
614 Death Notices
628 Entertainment
616 Hall for Rent
612 In Memoriam
622 Income Tax & Insurance
606 Legal Notices
602 Lost & Found
600 Personals
624 Professional Services
608 Transportation

REAL ESTATE FOR RENT
400 Apartments to Rent
422 Commercial — Industrial to Rent
426 Convalescent — Nursing Homes
408 Duplexes to Rent
410 Flats to Rent
414 Florida Rentals
402 Furnished Apartments to Rent
406 Furnished Houses to Rent
428 Garages to Rent
404 Houses to Rent
432 Living Quarters to Share
418 Mobile Homes to Rent
424 Office — Business Space to Rent
420 Rooms to Rent
412 Townhouses — Condominiums to Rent
420 Rooms to Rent
412 Townhouses — Condominiums to Rent
416 Vacation Rentals
430 Wanted to Rent
434 Wanted to Rent Resort Property
436 House Sitting Service

REAL ESTATE FOR SALE
311 Home for Sale Oakland County
302 Birmingham-Bloomfield
351 Bus. & Professional Bldg for Sale
304 Farmington-West Bloomfield
309 Northville-Novi
308 Rochester-Troy
306 Southfield-Lathrup
319 Homes for Sale Wayne County
312 Livonia
314 Plymouth-Canton
318 Redford
316 Westland-Garden City
320 Other Suburban Homes for Sale
321 Real Estate Service
330 Apts. for Sale
360 Business Opportunities
348 Cemetery Lots
352 Commercial-Industrial
322 Condominiums for Sale
324 Co-ops for Sale
344 Country Homes
326 Duplexes for Sale
350 Farms for Sale
336 Florida Property for Sale
354 Income Property for Sale
356 Investment Property for Sale
340 Lake & Resort Property for Sale
342 Lakefront Homes for Sale
364 Listings Wanted
338 Lots & Acreage for Sale
332 Mobile Homes for Sale
364 Listings Wanted
338 Lots & Acreage for Sale
332 Mobile Homes for Sale
358 Mortgages, Land Contracts
346 Northern Property
334 Out of Town Property
368 Real Estate to Exchange
362 Real Estate Wante
328 Townhouses for Sale

We reserve the right to classify, revise or reject any want ad. Want ads may be placed until 4 p.m. Tuesday for the Thursday edition and 4 p.m. Friday for the Monday edition. No cancellations accepted after noon Tuesday for Thursday editions or noon Friday for Monday editions. No cancellations before first insertion. No cancellations on Double Action Ads. The Observer & Eccentric Newspapers will not issue credit for errors in ads after the first incorrect insertion. Report any errors immediately. Phone Room hours are 8:30 a.m. to 5:30 p.m. Monday through Fnday, Wayne County 522-0900 Oakland County 644-1070

312 Livonia

HALF ACRE

Excellent buy on this charming 3 bedroom brick ranch with large kitchen, fireplace in family room. Fruit trees and large pines on this country lot. Priced at $42,900

Red Carpet
REALTORS 522-3500

ONLY $27,900

Exceptional buy on this charming 3 bedroom brick ranch on a 100 x 100 lot. Large kitchen with doorwall off dinette. Good assumption. New listing won't last at this price.

Red Carpet
REALTORS 522-3500

LIVONIA custom built 4 bedroom quad level, 2 car attached garage, 2½ baths, living room, formal dining room, family room with fireplace, carpet throughout, central air, profesionally landscaped. $18,900 522-5679

FAMILY HOME

Great location for this immaculate 3 bedroom brick ranch with central air, 2 full baths, nice rec. room, large kitchen. This lovely home is bargain priced at $37,600

Red Carpet
REALTORS 522-3500

MOST EXCLUSIVE HOME. Must see the interior to appreciate this lovely 5 bedroom, brick and aluminum ranch. Large family room, basement, attached garage on ½ acre lot. Many extras. $44,900. D. A. Ross Realty 326-8300

GREAT LOCATION

On this beautiful 3 bedroom brick ranch with large country kitchen, fireplace in family room, 1½ baths, center entry hall and attached garage. Asking $52,900

Red Carpet
REALTORS 522-3500

TWO BEDROOMS, one car garage. Close to schools and shopping. $2,500 moves you in. $15,500 land contract. After 5:30 P.M. 522-3719

ONLY $29,900

Remodeled 3 bedroom brick in move-in condition. Lovely dining area with large bay window. 24 x 24 heated garage, brick BBQ in nice backyard. This bargain won't last.

Red Carpet
REALTORS 522-3500

LIVONIA $49,900
5 MILE-NEWBURGH

Tastefully decorated 4 year old brick ranch, 3 bedrooms, family room with fireplace, attached 2 car garage on a large lot.

Norwood
No. 1, Inc 464-2800

312 Livonia

FULL ACRE

Country living with city convenience can be yours with 3 bedroom aluminum ranch, formal dining area, country kitchen, full basement, attached garage. For only $39,900. Ask for Gary Ditmore. 459-3600

Century 21
Boardwalk Div. 459-3600

LIVONIA, 2 BEDROOMS, fully carpeted. Aluminum siding. New roof and furnace, nice area. $20,500. Call after 6:30 P.M. 255-1521

THREE BEDROOM BRICK, 1½ baths, central air, 2½ car garage. New carpeting, Solarian in kitchen. Many other extras. $35,900. 522-1796

HOT NEW LISTING

Entertainer's paradise in the huge private backyard with a 38 ft. inground heated pool and 2 patios. Also a beautiful custom 3 bedroom brick ranch home with a large living room and natural fireplace, formal dining room, large modern kitchen with built-ins, family room, 1½ baths, and a 2 car attached garage. Asking $54,900

HARRY S.
WOLFE
COMPANY
33235 Seven Mile 427-0733

THE WOODS' Upper level ranch, spacious, spotless. 2 bedroom, terrace for BBQ and sun bathing. Overlooks court, clubhouse, sauna, pool, carport, near 2 colleges, upgraded carpeting and fixtures throughout. Entertain elegantly in expansive living room and dining room. Gracious living. $38,000. Call 476-8700

Thompson-
Brown

7 MILE - Levan area. 3 bedroom ranch, finished basement, central air plus all the extras. Must see to appreciate. By owner 477-0777

COLONIAL, 3 BEDROOMS, Family room, Fireplace, Rec. room. Many Extras. Mid 50's. 425-0971

RETIREE
¾ ACRE

$24,900. An outstanding piece of property accompanies this small brick ranch. Just ideal for a couple. Newly remodeled kitchen. Excellent area. Close to transportation and shopping.

HARRY S.
WOLFE
COMPANY
32398 Five Mile GA 1-5660

312 Livonia

TOUCH OF CLASS

Truly elegant 4 bedroom brick tri-level in desirable Den-Mar Estates. Highlights within include a 20 ft. kitchen with dishwasher, 24 ft. family room and natural fireplace, den or 5th bedroom, 2½ baths, first floor laundry, 2 car attached garage and a 30 ft. inground pool. $65,500

HARRY S.
WOLFE
COMPANY
33235 Seven Mile 427-0733

STUNNING COLONIAL

Beautiful pillared colonial with elegant decor. Immediate occupancy and high balance mortgage. Highlights within this 4 bedroom, 2½ bath home include family room, natural fireplace, formal dining room, country size kitchen with built-ins and dishwasher, summer porch, full finished rec. room, central air, and a 2 car attached garage. Everything you've been looking for. Only $74,900

HARRY S.
WOLFE
COMPANY
33235 Seven Mile 427-0733

SHOWPLACE

FIRST OFFERING. Owner transferred. Mint condition best describes this adorable brick ranch. Large modern kitchen with built-ins. Three good size bedrooms, the master with its own privacy bath, full basement, finished with rec. room. Tastefully carpeted. Nearly new 2 car garage. Be the first to see. $40,900.

CITY FARMER
FRUIT FARM

And beautiful rambling brick ranch on 1¼ acre site. An abundance of fruit trees and spacious garden spot is ideal for the outdoorsman. Custom built with quality. Formal dining room, large living room with natural fireplace, 3 good size bedrooms plus a den. Attached 2 car garage, plus an extra garage for garden equipment. Owner moving out of state. $44,900

HARRY S.
WOLFE
COMPANY
32398 Five Mile GA 1-5660

312 Livonia

4 BEDROOMS

Nice family home close to school and shopping. Formal dining room, attached garage. 75 X 130 corner lot. $25,900

JAMES C.
CUTLER
REALTY
349-4030

312 Livonia

Builder's Closeout

LIVONIA, WOODED AREA - Custom built colonial in scenic 5 Mile - Farmington Rd. area. 3 bedrooms, family room, fireplace, carpeting throughout, attached 2 car garage. 15707 Loveland. 10 year builder's warranty. $55,500. Open Sunday 2-5 P.M.

CENTURY 21
HALLMARK INC 937-2300

312 Livonia

3 BEDROOM brick, 2 baths, 2 car garage, carpet throughout, many extras, sharp. $42,500. Conventional or consider land contract. GA 2-9436

FOUR

BEDROOMS! Under $30,000! Newly redecorated colonial. 2 full baths. CLOSETS GALORE. 2 car garage and fenced lot! SO MUCH FOR SO LITTLE! Just reduced!

ELLIS 476-1700

312 Livonia

LIVONIA
NEW LISTING

Sharp 4 bedroom brick tri-level, 1½ baths, family room, Florida room, pool, attached 2 car garage and more. 1st offering. $38,900

Century 21
HARTFORD S. 261-4200

EXCELLENT TASTE

With full basement and 2 car garage on a tree lined street. Tastefully carpeted throughout. Large finished rec. room, 3 bedrooms, modern kitchen with built-in dishwasher. Exceptionally large fenced backyard. $30,900

SPACIOUS

FIRST OFFERING. Spectacular brick ranch in move-in condition, attached 2 car garage and full basement and landscaped to perfection. A 3 bedroom home with large country kitchen with built-ins, 1½ baths. The 17 x 12 Florida room is outstanding. Immaculate condition. $54,900

COUNTRYFIED

OVER ½ ACRE. You will enjoy the oversized lot offered with this sharp 3 bedroom face brick ranch with maintenance free aluminum trim, large kitchen, plenty of storage, blown in insulation, full 2½ car garage. Plus a 13 ft. aluminum sided storage building. $29,900

HARRY S.
WOLFE
COMPANY
32398 Five Mile GA 1-5660

314 Plymouth Canton

PLYMOUTH

A secluded setting and plenty of trees surrounds this 3 bedroom ranch with raised hearth fireplace, country kitchen, full basement, attached garage. On almost 2 acres. Only $61,900. Ask for Gary Ditmore 459-3600

Century 21
Boardwalk Div 459-3600

CANTON THREE year old 4 bedroom Colonial, carpeted, air conditioned, humidifier, 2 car garage, wood windows, 2½ baths, master bedroom with bath and walk-in closet, dining room, fireplaced family room, kitchen built-ins, door-walled kitchen leads to patio with double gas grill. Backs up to park. $59,700 455-1617

314 Plymouth Canton

INVEST IN HAPPINESS
4 bedroom, 2½ bath Colonial nicely decorated. Open foyer. Central air and electronic air cleaner. All drapes and curtains included. Full finished basement. 2 car attached garage. $58,500. Call 261-5080

Thompson-
Brown

PLYMOUTH AREA

4 bedroom colonial Buckingham model. Air conditioned. 1st floor laundry, 2½ baths, corner lot, beautiful decor. Immediate occupancy. $61,900. Call

LLOYD COURTNEY
CENTURY 21
Hartford West, Inc. 453-7600

Plymouth Schools

Almost new and in immaculate condition, convenient location, 4 bedroom, 2 story home with 1st floor laundry, fireplace in family room, big kitchen with oven, range and dishwasher. Priced below market at only $54,900. Call JOANNE YOUNG or DAVE BEARDSLEY

CANTON TWP.
QUAD LEVEL

4 bedrooms, 2½ car attached garage, 2 baths, deck off master bedroom, family room with fireplace

$47,490
45 Day Occupancy
Call Gary Coogan
Re: lot #34
Between 1-8 Mon-Sun
Closed Thurs
397-0550

CANTON TWP.
Immed. Occupancy

New 4 bedroom, bi-level, 2½ car attached garage, 2 baths, 24 x 22 with fireplace

$46,990
Call Garry Coogan
Re: Lot #78
Between 1-8 Mon-Sun
Closed Thurs
397-0550

CANTON TWP.
Immed. Occupancy

New 3 bedroom ranch with family room, fireplace, 1½ baths, 2 car attached garage, full basement

$46,990
Call Gary Coogan
Re: Lot #46
Between 1-8 Mon-Sun
Closed Thurs
397-0550

314 Plymouth Canton

Builder's Model
CANTON TWP.

3 bedroom colonial, 1½ baths, 2 car attached garage, fireplace, drapes, wallpaper, central air conditioning, landscaping

$44,990
Call Garry Coogan
Re: lot #81
Between 1-8 Mon-Sun
Closed Thurs
397-0550

316 Westland Garden City

WOODED

Half Acre lot is the setting for this immaculate custom brick ranch featuring a full walled fireplace, full basement and is complete with a garage. Full price $33,900. Call 522-8300

Integrity
Realtors

Beginners

Feather Your Nest with a little down in this cute starter featuring all aluminum siding, carpeting throughout and on a nice sized lot. Full price $17,900. Call 522-8300

Integrity
Realtors

IMMEDIATE OCCUPANCY
Garden City - North of Ford Rd. Nice 3 bedroom brick ranch. Featuring Central air conditioning, large family kitchen, full basement partitioned and tiled, plus a 2 car garage. Better hurry on this one. Only $32,900. Call now and ask for

Jean Proch
chamberlain
721-8400

COMFORTABLE Older 4 bedroom aluminum home on fantastic fenced 120 x 135 lot. California bound, owner wants action. Offer 8% I.C. terms. WILL TIPTON 425-5010

GARDEN CITY, 3 bedroom ranch, huge family room with natural fireplace, large living room and kitchen, 2 full baths, basement, 2½ car garage, extra closet space. $35,000 522-8452

WESTLAND, 3 bedroom, aluminum ranch, fenced. $20,900. $899 moves in. FHA, VA, D.A. Ross Realty 326-8300

A STEAL

Rooms, neat 3 bedroom brick ranch, full finished basement with kitchen built in, 2½ car garage. Livonia schools. Only $35,500. Ask for Karen Swystun 459-3600

Century 21
Boardwalk Div 459-3600

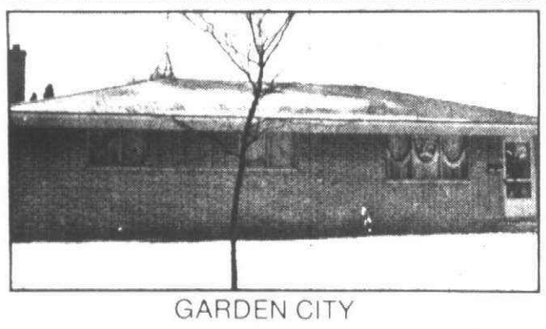

GARDEN CITY

Spacious and very sharp - 3 bedroom ranch with central air -28'x 26' garage -basement and much, much more. Very large kitchen space. Great assumption. $36,900. Call 261-2600 (43607)



FARMINGTON HILLS

Charming 3 bedroom ranch with basement, fireplace, Solarian kitchen floor, lot is 125 ft. wide. Prime area. Nicely landscaped. $45,900. Call 261-2600 (43026)

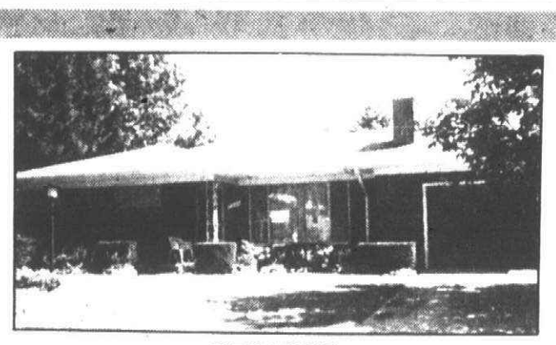

REDFORD

If a country kitchen is an important part of your family living, this feature and many others should meet your requirements! Also included is a family room, central air, fireplace, garage, and full basement. $39,900. Call 261-0700

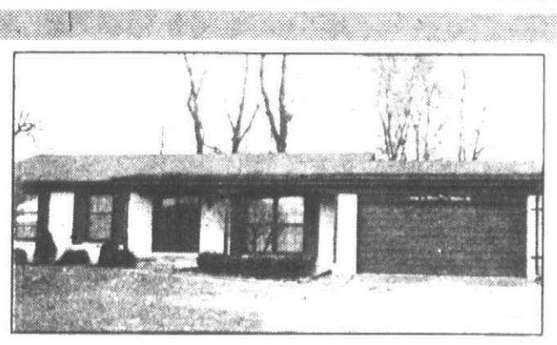

SOUTHFIELD

Ultra elegan53 bedroom brick ranch with attached garage and large lot. Family room with fireplace and doorwall leading to beautiful yard with patio and gas barbeque. 1½ baths. A dream of a kitchen. Home with charm galore! Full basement. $44,800. Call 261-2600 (42988)

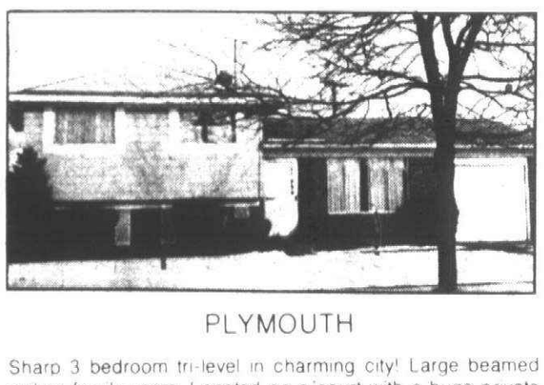

PLYMOUTH

Sharp 3 bedroom tri-level in charming city! Large beamed ceiling family room. Located on a court with a huge private backyard and attached garage. $41,900. Call 455-7000 (43818)

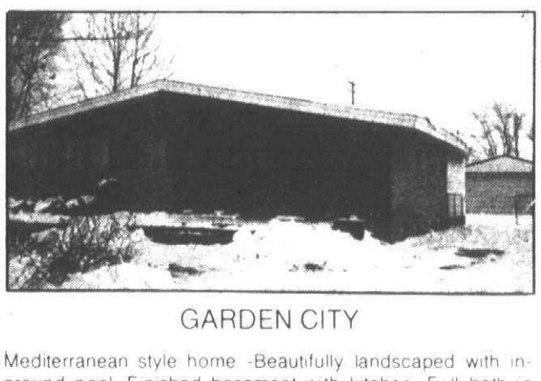

GARDEN CITY

Mediterranean style home -Beautifully landscaped with inground pool. Finished basement with kitchen. Full bath in basement. Insulated garage, electric garage door opener. $39,900. Call 274-9510 (43280)

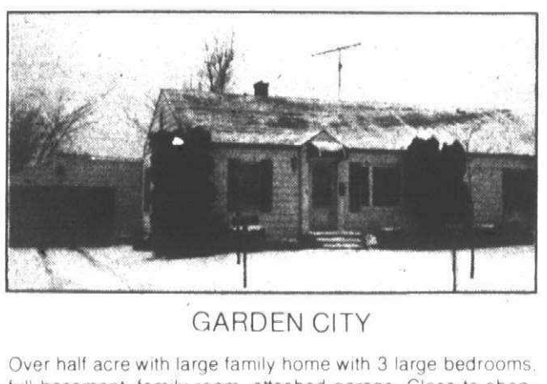

GARDEN CITY

Over half acre with large family home with 3 large bedrooms, full basement, family room, attached garage. Close to shopping and schools. Immediate Occupancy! $35,900. Call 261-0700 (43771)

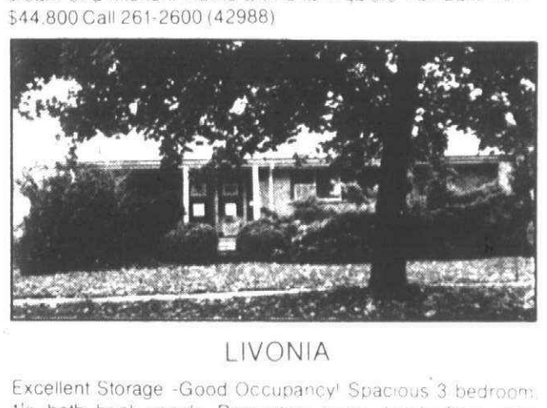

LIVONIA

Excellent Storage -Good Occupancy! Spacious 3 bedroom, 1½ bath brick ranch. Recreation room, lovely floor plan. $36,900. Call 525-0990 (42597)

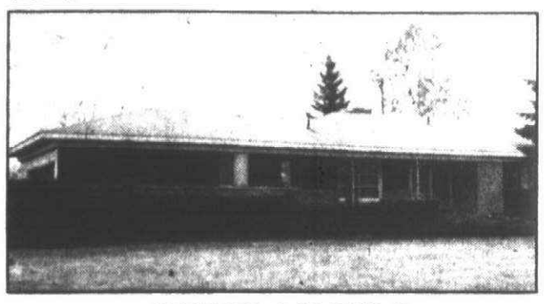

WEST BLOOMFIELD

Attractive 4 bedroom, 2 bath ranch in much sought after Franklin Valley Subdivision. Beautifully landscaped yard with private patio, also features a full basement and 2 car attached garage with door opener. $59,500. Call 851-1900 (43139)

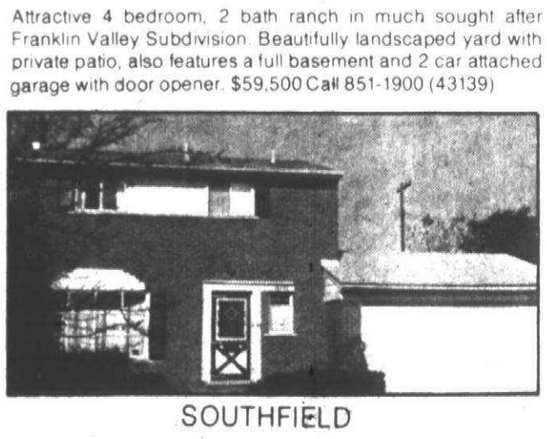

SOUTHFIELD

Immediate Occupancy -3 bedroom brick Colonial with attached garage, doorwall off dining area, 1½ baths, central air, built-ins in kitchen. $33,300. Call 261-2600 (42822)

Real Estate One.
REALTOR®
EQUAL HOUSING OPPORTUNITIES

NORTHWEST DETROIT

Great Assumption on this 2 bedroom all brick ranch on lovely tree lined street. Ideal for newlyweds. Large Kitchen with range and refrigerator. Surprised set of twins forced this couple to move! Fast Occupancy and low taxes. Just East of Telegraph and Schoolcraft. $19,000. Call 261-0700

LIVONIA

Excellent Condition -3 bedroom brick ranch on large lot. 2½ car garage, 1½ baths, complete recreation room. Professionally landscaped. $37,900. Call 261-2600 (42396)

"So Convenient" to transportation, shops, schools, and everything! 3 bedroom brick ranch -2 full baths, basement, garage, large living room. Low traffic street!! $32,900. Call 261-0700 (43728)

Condo in "The Woods" is very sharp and offers spacious rooms and plenty of closet space. Features formal dining area, balcony, carport, pool and clubhouse. Excellent Assumption! Terms and quick occupancy!! $31,500. Call 525-0990 (43451)

REDFORD

Start the new year right in this 2 bedroom aluminum home with basement. Separate dining room, fireplace and garage. Close to schools, shopping, and transportation in nice area. $23,900. Call 261-2600 (43300)

WESTLAND

This home is attractive! A feature for Mom would be the newly decorated kitchen with formica cupboards. Lovely family room creates a warm home-like mood. Thisd lovely home is within reach of everything. The kind of home you want -with the room you need -at the price you can afford!! $33,900. Call 326-2000 (44072)

Good assumption possibilities on this cozy 2 bedroom, full basement home. Garage. Home has new furnace, water heater, roof, and newly remodeled kitchen. $23,500. Call 326-2000 (43398)

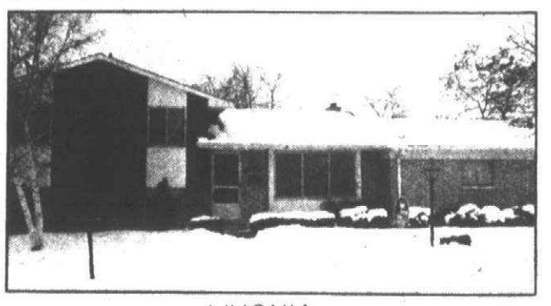

LIVONIA

Super sharp, tastefully decorated 4 bedroom quad-level located in desirable neighborhood. Fantastic heated Florida room overlooks a professionally landscaped yard. Rear entrance 2 car garage, attached with automatic door opener. Beautiful family room has natural fireplace and parquet tile floor. Good simple assumption. $55,900. Call 261-0700 (44146)

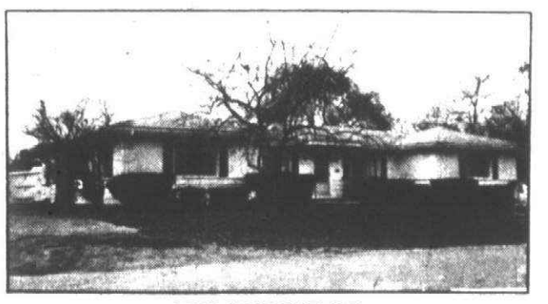

STOCKBRIDGE

Quaint Town! 4 bedroom ranch -2500 sq. ft. -Formal dining room -full basement -sauna bath -2 fireplaces -family room -1½ baths -Lot 125 x 132 -Inground heated pool -2 car garage. Walk to town and schools. $49,900. Call 477-1111 (43017)

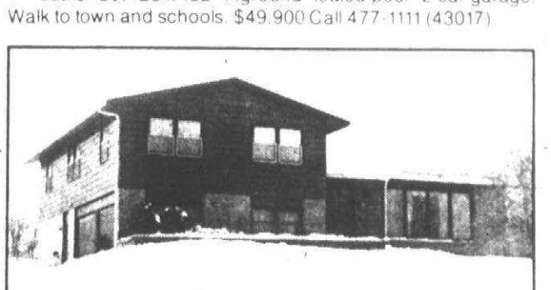

SUPERIOR TOWNSHIP

Beautiful quad-level home on 3.64 acres, in prestigeous area. Spacious rooms, walk-out basement. All the features for gracious living! $115,000. Call 455-7000 (44148)

316 Westland Garden City

A SHOW PLACE

Extra sharp 3 bedroom brick ranch. Only 3 years old. Full basement, family room with raised hearth fireplace, country kitchen with pantry, 1½ baths, 2½ car attached garage. Only $43,900. Ask Karen Swystun 459-3600

Century 21
Boardwalk Div. 459-3600

COUNTRY CHARMER, quality built 3 bedroom home with 2½ baths, on over 2 acres, easy access to US 23. See through fireplace between dining room and living room, full walkout lower level, could be ideal place for family room with fireplace if finished. Carpeting and some additional trim work are needed to complete this fairly new home. Large 22x28 garage. Priced to sell at $59,700. Toll free 1-800-552-0315.

EXCELLENT STARTER or retirement home. Neat 3 bedroom ranch, full basement, partially finished, attached garage, large lot, Bass Lake privileges. $34,900. 363-7117.

LARGE HOME built in 1969 with over 2600 sq. ft. of living area. Has 5 bedrooms, 2½ baths, family room with fireplace, gas heat, full basement, plus 30x30 barn with 6 stalls and loft. Water and electricity. Completely fenced for horses—all on 5 acres. $87,900. South Lyon Schools. Toll free 1-800-552-0315.

LOWER STRAITS LAKE Privileges, delightful 3 bedroom brick ranch with over 1,300 sq. ft. of living area, baseboard hot water heat, 26x15 [illegible], 1½ baths, large fenced lot. A nice home for $40,900. 363-7117.

SHARP "NEW" 3 bedroom home, family room with fireplace, 2½ car [illegible], large lot, Brighton Schools. $69,900. See this "BEAUTY" today! [illegible] 1-800-552-0315.

NEW 3 bedroom home with Cooley Lake privileges, 17x11 living room, large finished porch, partial basement, large lot, land contract terms. $28,500. 363-7117.

ENGLAND
REAL ESTATE

1-363-7117
3063 Union Lake Road
Union Lake
REALTORS

632-7427
12316 Highland Road
Hartland

316 Westland Garden City

MOVE RIGHT IN

3 bedroom all brick ranch with aluminum trim, lovely professional finished basement with bath, 2½ car aluminum garage, custom decor throughout. Extras galore. Ask for Gary Ditmore. Call 459-3600

Century 21
Boardwalk Div. 459-3600

316 Westland Garden City

4 ACRES

Clean 2 bedroom brick, wooded lot. Only $29,900

Classic
478-5500

BY OWNER - WESTLAND
Four bedroom Bi-level in Tonquish Sub. Garage, corner lot, central air, 1 block from Edison School. $34,900. 729-9024

THE JACKPOT

LADY LUCK is smiling, your Dream Home is found. Beuatiful brick ranch, with large dream kitchen, fantastic family room with natural fireplace and doorwall to large patio. Three large bedrooms, full basmement on a large lot. Total price only $33,900 with convenient terms.

LIVONIA SCHOOLS

Best buy of the year! Large 3 bedroom brick ranch, with 1½ baths, modern kitchen, finished basement and huge 2½ car garage. Don't miss out bargain priced at only $32,900.

VALUE VISTA SHOW OF HOMES ON DISPLAY
525-7700

Century 21
Gene Darke Realty

Countrified

on an oversized lot, 3 bedroom ranch and move-in condition, carpeting throughout and best of all - just $22,900* Call 522-8300

Integrity
Realtors

316 Westland Garden City

ROOM TO ROAM

Just under one half acre, 3 bedroom aluminum sided home features a full finished basement and attached garage. $27,900. Call 522-8300

Integrity
Realtors

GOOD STARTER 3 bedroom ranch. $4,500 assumes $200 payments or try less on land contract.
IT'S ALL HERE-
GARDEN CITY 3 bedroom brick ranch, full basement. BEAUTIFUL family room with fireplace and Dorwal. 2½ car brick front garage, huge solid drive, 18 ft. pool and more. Vacant. Can't last at $33,900.

WILL TIPTON
427-5010

WESTLAND BEAUTY, 3 bedroom brick ranch, 1½ baths, fireplace, spacious rec room, closets galore. 2½ car garage. 729-7956

JUST UNDER ONE ACRE

Custom built brick ranch features a full basment, carpeting throughout, plus of course - a 2½ car garage. $40,900. Call 522-8300

Integrity
Realtors

BY OWNER Attractive 3 bedroom brick Ranch with 12x12 addition. New carpeting throughout. Fenced yard with 10x10 storage shed. Livonia schools. $27,900. 425-6394

COLONIAL STYLE
CONDO. 3 Bedrooms, central air, plush carpeting, basement & garage. Ideal for young couple. Children & Pets welcome. You get a great deal at $26,400.

Century 21
CORNERSTONE 478-4660

WAYNE. LAND CONTRACT. $3500 down or $5200 assumes this super clean brick ranch featuring 3 bedrooms, country kitchen, carpet throughout and full basement. All on an extra deep lot. Asking only $24,900.

Norwood
No. 10, Inc. 459-2800

316 Westland Garden City

WESTLAND
Livonia Schools

Immaculate 4 bedroom brick ranch, 1½ baths, family room, natural fieldstone fireplace, custom draperies, marble sills, wet-plaster, beautiful finished rec room, garage, patio and more. 1st offering. $41,900

Century 21
HARTFORD S. 261-4200

3 Bdrm. Colonial

WESTLAND, with family room, large country kitchen, sliding doorwall, 2½ car garage, fenced. Country view at rear. $34,900.

LOVE
422-9278

ONE bedroom, small home on half acre. Ideal for retiree. Land contract. $14,500. Westland. 525-7632, 522-3717.

DOUBLE LOT

Quad level, 3 bedrooms, den, master bedroom in private wing with bath and walk in closet. New kitchen with built in skylight, 2 full baths, family room, 2 doorwalls from kitchen or master bedroom to redwood deck. $36,900.

Castelli
525-7900

THREE bedroom brick, finished basement with dry bar. Completely carpeted, 1-4 baths, 2 car garage, fenced 65 x 120 lot. Many extras. Open House Sun. 2 to 5. 30429 Sheridan. $34,900. 427-5898

Leaving The Country

Must sell my like new 3 bedroom brick ranch, built in 1970, spacious kitchen, family room, enormous basement, cement in for 2½ car garage, best buy. $30,900.

Castelli
525-7900

Plush Carpeting

Thruout this fantastically decorated 3 bedroom face brick ranch, spacious rooms, spectactular rec room with fireplace, gas grill on patio, new 2 car garage. Livonia schools. $33,900.

Castelli
525-7900

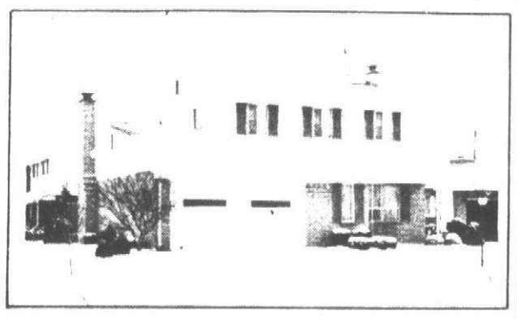

IMMEDIATE OCCUPANCY on this lovely 4 bedroom Livonia Colonial, family room with fireplace, fully carpeted, built-ins, sewing center, patio, Redwood privacy fence, attached garage. $57,900.

ULTRA SHARP Redford Ranch on a Cul-De-Sac, 3 bedrooms, fully carpeted, Florida room, Central Air, recreation room, garage, aluminum trim ends painting. $39,900.

ATTRACTIVE 3 bedroom Ranch Home in a choice Livonia area, carpeting, fireplace, built-ins, beautiful large recreation room with bar, office, garage. $47,900.

MINT CONDITION 3 bedroom Redford bungalow, carpeting, recreation room with bar and a hobby room, 2 car garage. $28,900.

Martin, Ketchum & Martin REALTORS 522-0200
31772 FIVE MILE ROAD at Merriman, Livonia

318 Redford

REDFORD TWP. ½ ACRE
4 BEDROOMS

Plenty of room inside and out with this comfortable bungalow. Lovely large kitchen with dishwasher. Rock garden and patio plus 2 garages. ONLY $26,900.

Red Carpet
REALTORS 522-3500

BIG FAMILY BARGAIN
Big and Beautiful best describe this 5 bedroom aluminum sided home. Featuring a formal dining room, large kitchen, finished basement with bath and a garage. Truly a bargain for the large family. Only $28,500.
HARRY S.

WOLFE
COMPANY
33235 Seven Mile 427-0733

INVESTMENT

Prime area of Redford sitting on almost ¾ of an acre. The house is completely refurbished inside and out. An excellent site for a boutique, attorney's office, etc. House features 2 bedrooms, fully carpeted throughout. For more information, call 459-3600.

Century 21
Boardwalk Div. 459-3600

BY OWNER - 3 bedrooms, formal dining room, finished basement, 2½ car garage, fenced, patio. Beautifully decorated. Desirable area. $29,500. 537-8216.

$27,900

Sharp and clean 4 bedroom home with modern kitchen and bath. 2 air conditioners, new carpeting, good assumption at this low price. Won't last. Call today. 459-3600.

Century 21
Boardwalk Div. 459-3600

DELUXE
CUSTOM RANCH, completely loaded with all the features for luxury living, large modern kitchen, with huge pantry. First floor laundry room, formal dining area, beautifully panelled family room, 3 huge bedrooms, 2½ baths, full basement big enough for a bowling alley. IF you're looking for something special, don't miss this! Only $64,900.
VALUE VISTA SHOW OF HOMES ON DISPLAY
525-7700

Century 21
Gene Darke Realty

REDFORD - $0 DOWN
Closing costs only will buy this 3 bedroom, 1½ story home. Full tiled basement, carpeted throughout, remodeled kitchen and bath. Close to bus and shopping. Full price $23,500. Call 721-4241. To 18682 Beech Daly. And ask for ERIC HUNT
GEORGE SMITH REALTY

318 Redford

FIRST OFFERING

Shiny and bright, 3 bedroom ranch that is maintenance free, just some of the features in this made-to-order home for you at $24,500. Call 525-4200.

Integrity
Realtors

BY OWNER Two bedrom brick bungalow, full basement, natural fireplace in living room, carpeted, 2½ car garage. Some appliances stay. 7 Mile-Grand River area. 537-2916.

CUTE & COZY
Sitting on a large lot we offer you this all aluminum sided 3 bedroom home with a cozy family room, a large kitchen and attached garage. All this on a treed lot for $18,900.
HARRY S.

WOLFE
COMPANY
32398 Five Mile GA 1-5660

MR. GARDENER! You'll have space here for growing your own vegetables this year! 3 bedroom brick ranch features wet plaster, hardwood floors. Storage cabinets in utility room. Central air. Franklin fireplace in family room. $29,900. Call 261-5080.

Thompson-Brown

LOW TAXES. 2 bedroom brick ranch, 2 car garage. Must sell to close Estate. 12916 Wormer. 531-4900.

5 Bdrm. Colonial

Loaded with all extras. Very clean and sharp. 6 Mile Beech area.
$41,500
CALL
LLOYD COURTNEY
CENTURY 21
Hartford West, Inc. 453-7600

319 Homes For Sale Wayne County

GOING SOUTH house for sale. Castleford Sub. Schoolcraft - Telegraph area. Reasonable. 538-7604.

$25,900
FHA or VA

Maintenance free home sitting on corner lot. Home features 3 bedrooms, carpeted throughout. Stove & refrigerator stay. Fourth bedroom in fully finished basement, enclosed porch, 2½ car garage. A must to see. Call 459-3600.

Century 21
Boardwalk Div. 459-3600

BEST SECTION of Dearborn Heights - 3 bedroom, all brick ranch, 2 car attached garage, central air, newly decorated, 2 fireplaces, finished basement, carpeting throughout, very spacious lot with fruit trees. Convenient to schools. By owner $66,500. 565-6499.

302 Birmingham Bloomfield

BIRMINGHAM SCHOOLS. 13 Greenfield, 2 (possible 3) bedroom ranch. Circle drive, large living room with bay window, family kitchen, patio. $25,500. Fowler Real Estate. 399-6733.

ADAMS WOODS. Green Glen model. Sharp with 3 bedrooms and studio, 2½ baths, beautiful family room - patio - court yard. Fully carpeted. Very assumable mortgage. Quick occupancy. $89,950. By owner. Days 362-1220. Evenings. 852-6913.

SPACIOUS 4 bedroom, 2½ bath colonial with bay windows, first floor laundry, central air, new appliances, newly decorated and completely carpeted, raised hearth fireplace in family room, master bed room suite. This one has everything. Many extras including an inground heated pool. Birmingham Schools. Priced for quick sale at $59,900. 645-5095.

BIRMINGHAM BY OWNER
Desirable walk to town, Holy Name Area. Charming older home, has 3 bedrooms, 1½ baths, large living room, dining room, family room, kitchen & gathering room with raised hearth fireplace. $67,500. 710 Willits. For appointment, call 645-5329.

BY OWNER 4 bedroom, 2½ bath family room, big beautiful yard, lake privileges. After 6 P.M. 626-4759.

OUTSTANDING
Four Bedroom Colonial in desirable Nottingham Forest. This luxury home features large family room with fireplace, raised hearth and beamed ceiling. Finished recreation room, screened porch, heated kidney shaped pool, central air, many, many extras. Birmikgham Schools, plus close to St. Regis, Marion and Brother Rice. $109,000.
Call BETTY GILLESPIE 626-3151
626-8700

Cranbrook
Assoc. Inc. Realtors

WABEEK-BLOOMFIELD Hills Brick Tudor Colonial overlooking lake and golf course. 1 acre, 4 bedrooms, family room, library, 3 full and two ½ baths, full basement. Fully carpeted. $269,900. 851-8315.

BLOOMFIELD HILLS SCHOOLS Custom 3 bedroom ranch, family room, 2 baths, attached garage, many extras. $46,500. 334-6447.

HICKORY HEIGHTS Woods Bloomfield Hills schools. 5 bedrooms, 3,400 sq. ft. English Tudor, 7 years old. $118,000. Buyers only. After 4 P.M. 641-8884.

BY OWNER in-town Birmingham, aluminum sided 2 story, large corner lot, remodeled interior, 3 bedrooms, 1½ baths, kitchen with breakfast area and pantry, living room, family room, paneled office in basement, 1½ car garage, walk to schools, shopping centers, churches. Reduced to $54,900. 644-4398.

BLOOMFIELD HILLS Luxury condominium, 3 bedroom Colonial, 2½ baths, basement, attached garage. 557-0770. (Eves. Herman 335-6745.)

304 Farmington West Bloomfield

WEST BLOOMFIELD tri-level, 3 years old, large family room, 3 bedrooms, patio, 2½ car garage, lake privileges on Middle Straits. Buyers only. 363-9624.

HANDYMAN'S paradise. Complete the renovation and you'll have a super 4 bedroom home, exposed lower level with gorgeous view to Walnut Lake and privileges.

LAVERNE EADY
& ASSOCIATES
626-4711 275-4422

304 Farmington West Bloomfield

W. BLOOMFIELD
$55,615

QUICK OCCUPANCY
Colonial home approx. 2,100 sq. ft. of living and bonus space. 3 bedrooms, 1½ baths, formal living room, formal dining room, plus bonus space family room and bonus space master bedroom suite. Ask about Lot #172.
Call Bev Moretsky
851-6553 or 851-5700

PULTE
Homes of Michigan, Inc.

Farmington Country Ranch

For the couple just starting out or for the retiree this quaint ranch in Farmington is the solution. huge family room, with full wall natural brick fireplace, carpeted throughout, nestled on a large lot with numerous trees. $34,900.

Century 21
ROBEC PROPERTIES
851-7711

West Bloomfield

Enjoy all the ice sports on Cass Lake this winter. Boat house and gazebo come with this 3 bedroom ranch. Need a self clean oven, refrigerator, washer and dryer? They're all here and only 2 years old. All this for only $49,900.

Century 21
ROBEC PROPERTIES
851-7711

West Bloomfield Ranch

Brick ranch on over 1½ acre. 3 bedrooms, 2 fireplaces, attached 2 car garage, custom kitchen, family room, solarium for your plants. All this plus private beach on one of West Bloomfield's finest Lakes. W. Bloomfield schools, owner transferred. $69,500. Call Margie Copeland at 363-8305.

OLD ORCHARD
Inc. Realtors

THREE BEDROOM clean brick ranch, 2½ car garage, 1½ baths, full finished basement with sauna, by owner. $38,900. 476-8330.

Farmington Hills
3 bedroom brick ranch, 2 full baths, family room, 2-way fireplace, 2 car attached garage. Situated on a nicely treed lot. Owner must sell. Asking $47,900. 681-6600. 358-5522.

Cranbrook
Assoc. Inc. Realtors

FARMINGTON HILLS By owner $60,900. 11 Mile-Inkster area. 3 bedroom 1½ bath colonial. Newly decorated, family room with natural fireplace. Patio with double gas grill. Air conditioned, 2 car attached garage. Open Sun. 1 to 5 pm. 27658 Westcott Crescent Circle. 474-0515.

EARL KEIM REALTY

from the HELPFUL PEOPLE!

Low Tax, South Redford Township. 3 bedroom brick bungalow-Full basement. Gas heat. New carpeting. Cozy den off kitchen, garage, fenced lot near shopping and schools, new roof. A good value.
Call 261-1600 $29,900

BROADFRONT RANCH - 3 Bedrooms. New kitchen (very sharp). Carpeting, large lot (100x220). Attached garage. Well landscaped. Natural fireplace with raised hearth.
Call 261-1600 $46,900

"THIS HOME IS ON THE LEVEL" Four levels to be exact and all just redecorated. 1½ baths, 2 car attached garage, and on a large lot with very private backyard. Extras include a Natural Fireplace, new carpeting and drapes. Family style kitchen, and a beautiful Family Room. Come see!
Call 261-1600 $49,900

LOVELY 3 BEDROOM BRICK RANCH on large lot in one of Livonia's finest areas. Large kitchen overlooking Family Room with fireplace-1st floor laundry and full basement. Immediate Occupancy. Priced to sell.
Call 261-1600 $56,900

A HOME TO BE CHERISHED! If you admire folks who are proud of their home maybe you should have a home like this, one-and experience a thrill when your guests exclaim, "What a beautiful home and gorgeous view!" Consider these fine features-Professionally landscaped 100x270 ft. lot viewed from both levels-The most modern kitchen ever conceived. 2 full baths and 2 half baths-Formal dining room-Many more luxury items. Please call for an appointment to view this gorgeous home in the heart of Livonia.
Call 261-1600 $135,000

EARL KEIM of Dearborn, Inc. LIVONIA OFFICE
15707 FARMINGTON RD., LIVONIA
261-1600

OUR OFFICE HOURS
Mon. thru Fri. 9:00 to 9:00
Sat. and Sun. 9:00 to 6:00

NATIONWIDE member FIND-A-HOME

KEIM SOLD MINE

SERVING ALL OF WESTERN WAYNE COUNTY SINCE 1922

GARLINGS INC.

199 N. Main
Plymouth

Land Contract Terms on this completely remodeled, 2 bedroom home on ½ acre, aluminium sided, new aluminium storms and screens, carpet throughout, garage. $27,900.

Older 3 bedroom home in old Village of Plymouth, dining room, full basement, walk to stores. $32,500.

Plymouth Township, 3 bedroom aluminium sided home, 1½ baths, full basement, immediate occupancy and Land Contract, only $27,500.

Three bedroom brick home on 2 acres, central air, dining room, family room with fireplace, full basement, country living but close to everything. $59,500.

453-4800 MULTI-LIST SERVICE - 427-7797

LIVONIA SCHOOLS
Family room with beamed ceiling and floor to ceiling raised hearth fireplace in this 3 bedroom brick ranch. Dishwasher in model kitchen, 1½ baths, lovely basement, recreation room, gas heat, gas barbeque, 2 car garage. Livonia schools. $3,900 down.

NEW CONSTRUCTION
Choose your own colors and carpeting in this sharp 3 bedroom ranch with 1½ baths, large family kitchen with built-ins, attached 2 car garage, full basement. $4,000 down. Other lots and models available.

1ST UNITED Weldon Clark
REALTORS
27492 Five Mile Livonia 425-7300

EARL KEIM REALTY

South, Inc.

PLYMOUTH AREA
MINI-FARM west of Plymouth. Nice older home with natural oak woodwork, large spacious room, convenient to Plymouth and Ann Arbor. Features 3 or 4 bedrooms, 1½ baths, basement and 2 car garage. $54,900. Call 453-0012.

INVESTMENT POTENTIAL. 250 ft. frontage on Ford Road, between Canton Center and Beck. 5¾ acres. 3 bedroom brick ranch home on property. $59,900. Call 453-0012.

FIRST OFFERING. Distinctive "King Richard" pillared Colonial. To name a few of the many features are a circular staircase leading to 4 large bedrooms, a full brick walled arched fireplace in a bay windowed family room. Parquet floors in the dining nook that overlooks a fabulous patio and well landscaped yard. $62,900. Call 453-0012.

4.02 ACRES!! Tired of subdivision living? Here's the home for you and your family. 3 bedroom rambling ranch, full basement, sunken living room, formal dining room and so much more. Call today for all the extras. This home is one of a kind. $95,900. Call 453-0012.

WAYNE AREA
UNBELIEVABLY PRICED. All brick 3 bedroom ranch with excellent floor plan. Home features 2 baths, all kitchen appliances, beautiful backyard, and 2 car garage. Make this a MUST SEE. Priced at only $34,900. Call 453-0012.

VAN BUREN AREA
LIVE ON EDISON LAKE in your own 5 acre park - continue to operate it as a park and marina, and let it pay for itself. Has a concession store building and public changing facilities. Completely fenced except shore line. Call for more details. L.C. terms available. $88,000. Call 453-0012.

EQUAL HOUSING
PLYMOUTH OFFICE
1115 S. Main St.
453-0012

Robert Bake - Realtor



3.5 ACRES complements this very well designed pillared COLONIAL planned for an active family. Wet plaster, marble foyer, and side entrance 2½ car garage. 4 bedrooms, 2 full baths, family room with fireplace, 1st floor laundry, basement, and attached garage. A MORE INVITING PLYMOUTH TOWNSHIP SETTING FOR OUT-DOOR LIVING WOULD BE HARD TO FIND. ASKING $87,900. 453-8200.



A MOST UNUSUAL, DRAMATIC HOME THAT IS TRULY A WORK OF ART—A MASTERPIECE OF DESIGN. Every desired inclusion is present resulting in an exciting and sophisticated home of the highest caliber. The detailing, materials, and decorating are unmatched. Each room deserves a long and appreciative study. A home with endless points of interest and providing a recognized location of distinction. Call 453-8200.

PLYMOUTH'S very popular "Trailwood" is the location of this charming two story Colonial. 4 twin-sized bedrooms, 2½ baths, family room with fireplace, a study, main level laundry, full basement, and side entrance 2½ car garage. The carpeting and decorator selections are all very tasteful. $75,900

1005 W. Ann Arbor Trail
Plymouth 453-8200

We Can Guarantee The Sale Of Your Home!

Call today for details.

FHA-VA GARDEN CITY
Merriman South of Ford, 3 bedroom home offering easy terms, closing cost only. 2 car garage, carpeting and more only: $23,900. Call and ask for Lou Fowler.

721-8400

WESTLAND
Nice 3 bedroom brick ranch, large family kitchen, 1½ baths, full basement and 2½ car garage. Super area. Only $29,900. Call now and ask for Jean Proch.

721-8400

LIVONIA
Attention newlyweds and mechanics. Livonia perfect starter home, complete with all kitchen appliances only 3 years old, plus a built-in Zenith color T.V. in the living room wall. 2½ car garage heated, insulated, and wired for 220. All for only: $26,900. Call now, ask for Jean Proch.

721-8400

WHITELAKE TOWNSHIP
LAKE ONA
Minutes from Lake Sherwood, sharp immaculate, lake front ranch with your own 75 x 30 ft. sandy beach on a private Bass stocked lake. Features: 2500 sq. ft., sunken living room, 4 doorwalls, intercom, alarm system, 3 bedrooms, 2½ baths, and carpeting throughout, walkout lower level, water softener, underground sprinklers and 2½ car attached garage, home built in 1972, better than new!! $66,900. Call and ask for Jean Proch.

721-8400

BUSINESS PROPERTY
WAYNE ROAD
Large home, 3 bedroom, very spacious inside 2 car garage. 68 x 303 ft. deep! Asking: $25,000. Call and ask for Bill Wintersteen.

721-8400

TIME TO PLANT YOUR FAMILY IN A HOME OF THEIR OWN
Well built, 3 bedroom ranch located in Westland. Recreation room in basement, cyclone fenced yard with 2 car garage. The Price is Right $32,900.

455-5200

CANTON
Fully carpeted, 3 bedroom ranch located on Premium lot. Natural fireplace in family room, 1½ baths, patio, 2 car garage. Call Joyce Dasher.

455-5200

LOVELY HOME NEEDS NEW OWNER
3 bedrooms, fully carpeted Colonial, 1½ baths, fire place in family room, 2 car garage. Beautifully maintained $46,500.

455-5200

IT'S NEVER TO COLD
TO MOVE WHEN THE PRICE IS RIGHT. Check these outstanding values. 3 bedrooms, located in Plymouth, ranch maintenance free exterior, fenced yard. Ideal Starter Home!!! $33,000.

455-5200

WANT ACREAGE IN BEAUTIFUL NORTHVILLE?
Then see this lovely hill-top house on 5.9 acres! 3 bedrooms, room for 2 more upstairs, fireplace, dining room, 2 car garage. New barn; 4 horses can be stabled on this property. MANY EXTRAS! EXCELLENT INVESTMENT!

455-5200

SUMMER-WINTER HOME
280' waterfront. Quality plus. Spectacular 4 bedroom ranch. Formal dining room, PLUS 2 acre island. Gorgeous view. Roman bath. Convenient to expressways U.S. 23 & M-59. $125,000. Call Margo Schell.

476-9100

WHAT ARE YOU WAITING FOR?
One showing will sell this 3 bedroom family home. Featuring fireplace, finished basement with 2 separate apartments, large lot and garage. $45,900.

476-9100

JUST A RANCH??
Cherry Hill/Middlebelt area of Inkster. 3 bedroom brick ranch with full basement, country kitchen, Florida room and 2½ car garage. $23,500.

476-9100

LIVONIA-COMMERCIAL
2 bedroom ranch with a 40 x 24' cement block wired garage. Also included is adjacent vacant lot on corner of Joy and Hartel. 87 x 340'. Home could be rental investment! $42,900.

476-9100

A STEAL
ATTENTION RENTERS
0 Down to qualified buyers. Middlebelt-Cherry Hill area of Inkster. Nice 3 bedroom brick ranch with all appliances and garage. $19,500.

476-9100

JOIN THE WINNING TEAM!
Call Fred Madley, recruiting director at 455-5200 for an interview for a Sales Position in the west region.

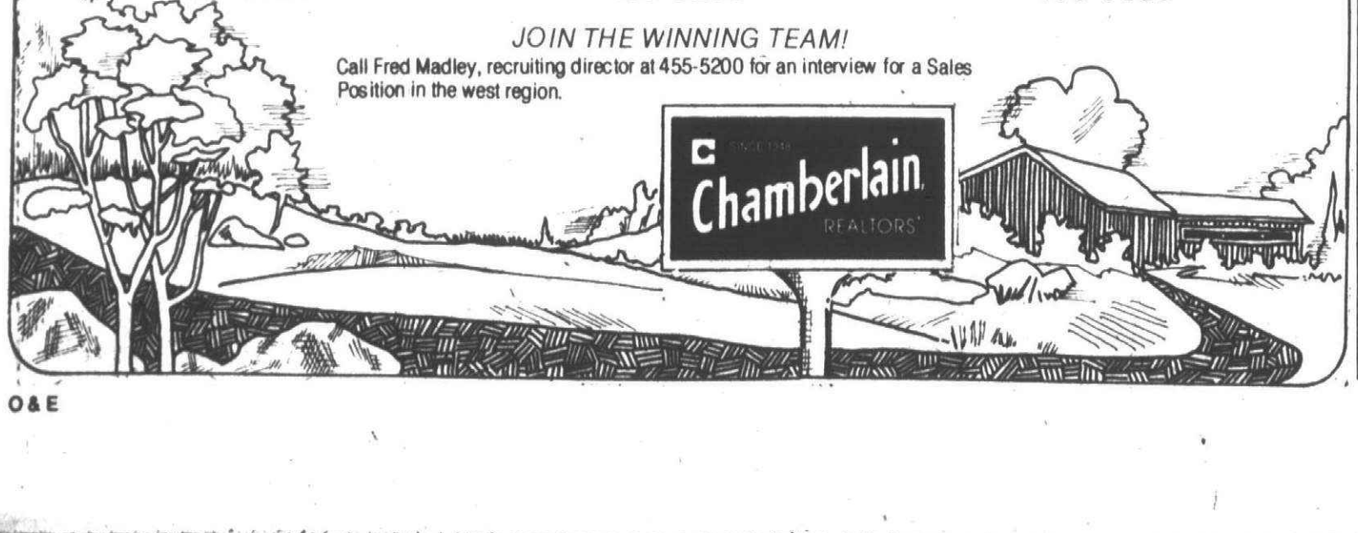

O&E

Classified Real Estate



304 Farmington West Bloomfield

WEST BLOOMFIELD LAKE Estates Tudor Colonial. 3700 Sq Ft. $159,900 681-6634

SQUEAKY CLEAN

Beautiful 3 bedroom brick ranch, with multiple baths, plus Florida room and a gorgeous rec room with bar, a home with lots more to offer than most at $44,000. Call 525-4200

Integrity

Realtors

SPARKLING NEW

Tons of space offered with this over 2,500 sq ft colonial with a unique styling of its own. Complete with 4 large bedrooms and walk in closet, dressing room and full bath off master, 2½ baths, first floor utility, formal dining room, beautiful family room featuring natural fireplace and a walnut wet bar for entertainment. A custom kitchen with all the improvements, plush carpeting throughout, a full basement 2½ car attached garage. All this plus an oversized lot. $87,500. Another Custom Home By Uznis Builders"

HARRY S

WOLFE

COMPANY

32398 Five Mile GA 1-5660

BEAUTIFUL LARGE HEAVILY TREED LOT, northeast corner of Drake and Muerdale for your new home. Also 1 lot located just north off 14 Mile on Muerdale between Farmington and Drake Roads. $28,000. Call 476-8700

Thompson-Brown

A FRIENDLY FAMILY HOME in favored area, close to everything. Multi-level design featuring large 21' family room, large master bedroom with bath, entry, private patio with BBQ, 2 car garage and MORE. IMMEDIATE OCCUPANCY. $37,700. Call 476-8700

Thompson-Brown

304 Farmington West Bloomfield

W. BLOOMFIELD by owner, immaculate condition. 4 bedroom, 2½ bath spacious bi-level on beautifully landscaped ravine lot with stream and trees. Central air, electronic air cleaner, patio off of walk-out 23 x 13 ft. family room. Deck off large kitchen. Custom features, many extra built-ins. Two car garage with automatic door. $88,900. 851-0387

BY OWNER Maintance Free Colonial. 4 bedrooms, 2 baths, fully carpeted, 2 car garage, automatic opener. 476-6279

ALMOST NEW 4 BEDROOM tudor colonial with over 2800 sq. ft., central air, complement provoking landscaping, full basement, 1st floor den, oversized garage, 1st floor laundry. Home overlooks an attractive commons. All we say and MORE!" $98,500. Call 476-8700

Thompson-Brown

CANTERBURY COMMONS

3000 SQ. FT.

(No 1) ATTENTION MR. TRANSFEREE. Antique brick, pillared colonial having 9 rooms, 4 bedrooms, plus den-office or 5th bedroom on 1st floor. This home offers a large formal dining room with double windows, spacious family room with natural fireplace, country kitchen, 1st floor laundry, basement, oversize 2 car brick turned garage, and many additional extra appointments. High premium lot. Property well located within the development. The home has been recently redecorated in sharp bright colors. Owner has been transferred. Swim-tennis club and park located within the development. Act now. 1st offering. Only $89,900

Century 21

VINCENT N. LEE

EXECUTIVE TRANSFER SALES

478-5904

306 Southfield Lathrup

Warm & Toasty

Acheive the impossible today in this 3 bedroom brick ranch featuring family room with fireplace, full basement, plus attached garage. All on a 90 ft. lot for $43,900. Call 525-4200

Integrity

Realtors

308 Rochester-Troy

ATTRACTIVE 3 BEDROOM Cape Cod, completely redecorated. Double lot on a dead-end street in Avon Twp. $38,900. 652-1666

308 Rochester-Troy

BY OWNER, Troy. Assumable 8¾% mortgage, ranch, 3 bedrooms, family room, full basement, gas FA heat, gew carpeting, 2 car attached garage, 1½ baths, patio gas barbecue, $44,900. 524-2387

TROY. Beautifully decorated 4 bedroom colonial. 2 car attached garage, 1½ baths, partially finished basement. Fireplace in family room, doorwall overlooking lovely redwood deck. Nicely landscaped and partially fenced yard. Central air, built-in dishwasher, carpeting and drapes. 689-2997

REAL SHARP

2 story double wing Colonial. Large corner lot with trees. Full basement and garage. Only 5 years old. Owner transferred. $62,900.

Weaver Real Estate

Rochester 651-8140

TWO BEDROOM ranch, basement, fenced in yard, 1½ car garage. $34,000. Rochester. 652-0436

Fairview Farms

60 DAY OCCUPANCY

$59,790

Tienken W. of Livernois. 2600 sq. ft. colonial with living & bonus space, cheerful front kitchen and all large rooms, ask about site No. 100.

(Others from $57,990)

651-0030 or 851-5700

PULTE

Homes of Michigan, Inc.

CUSTOM BUILT 4 bedroom Colonial situated on Cul-de-Sac. Formal dining room, separate breakfast area, full basement. French doors from fireplaced family room open onto 20x20 redwood deck. Professionally landscaped, large lot. Walk to elementary and middle schools. Mid-$50's. 689-5804

GRAND OPENING

TROY. Beautiful Emerald Estates, custom homes by Wineman & Komer Bldg. Co. From $53,900. Unique ½ acre lots, model on Atkins Rd. W. of John R. N. of Sq. Lk. Call Ladds Inc. 879-7360 689-5600

Rochester Farms

Immed. Occupancy

$55,845

Tienken, 1 Mile East of Avon. Colonial Style home with 2100 square feet of living and bonus space plus full basement and 2 car side entry garage on a lovely cul-de-sac lot. Ask about Lot 133.

(Others from $52,490)

OPEN EVERYDAY

652-4550 or 851-5700

PULTE

Homes of Michigan, Inc.

BY OWNER. Cape Cod on 2 acres, north of Rochester. 100% electric heat, 7 years old, 3 large bedrooms, 3½ baths, country kitchen with built-ins, walk-out basement to large patio, maintenance free exterior, 2½ car attached garage with automatic door opener. Extras include circular front drive, 2 fireplaces, thermopane windows and double insulation throughout, roto TV antennae, burglar and fire alarm systems, intercom system, high seventies. Call 652-3011

309 Northville-Novi

BY OWNER, new custom Spanish tri-level on mature, treed ½ acre in one of Northville's most prestigious Subs. Custom elegance thruout from imported ceramic tile to sunken tub. The best of everything. Real estate appraised at $73,500, will sell direct, $71,800. Transfer forces sale. 348-2177

Real Estate Co.

453-2210

309 Northville-Novi

New On The Market

Great home for the large family. 2 story aluminum sided home with 5 large bedrooms, dining room, 2 large fireplaces, family room, 2½ baths, walkout basement and garage. Lovely wooded area. Nice country-like living in Northville Township. For $57,900.

J. L.

HUDSON

NORTHVILLE - Owner. Lexington Commons. 4 bedroom Colonial. Premium lot overlooking commons. Central air, cathedral ceiling family room, natural fireplace, den, 2½ baths. Professional landscaping. June occupancy. BUYERS ONLY. $87,500. 349-1304

THINK SPRING

See this one! Perfect decor in this colonial in Northville Commons. 4 bedrooms, 2½ baths, 30 ft. family room with French doors leading out to huge carpeted summer porch. Central air, all on ¾ acre lot. Immediate occupancy. Priced at only $84,900. Call Joan Andersen 459-3600

Century 21

Boardwalk Div. 459-3600

311 Homes For Sale Oakland County

BY OWNER Waterford. 1562 Sq. Ft. brick ranch, 4 bedrooms, 2½ baths, full walk-out basement with fireplace, attached 2½ car garage. 1.4 secluded acres on Fiddle Lake, many extras. $54,900. 682-8947

COMMERCE- 3 bedroom tri-level, 2 car attached garage, newly decorated. $38,500. 363-9886

Loon Lake Priviliges

Four year old brick and aluminum quad level with 3 bedrooms, den, 18 x 13 family room, basement, gas heat, thermo windows, paved street in nice neighborhood, easy access to X-way at Wixom Ford Plant. $41,900. Call 363-8307

LONG LAKE PRIV.

Spacious 3 bedroom sprawling brick ranch has 17 x 12 family room with fireplace, 1½ baths, 2 car attached garage, fenced yard, kitchen has built-ins, all this on 140 x 127 lot. $48,900. Call 363-8307

OLD ORCHARD

Inc. Realtors

BY OWNER - 3 bedroom colonial, den, 1½ baths, finished basement, 1½ car garage, treed corner lot, 1 block from school. 6¾% loan assumption possible. 435-6878

320 Other Surburban Homes For Sale

BY OWNER - 3 bedroom ranch in Howell. Well kept ¾ acre. 2½ car garage and many extras. $43,900. 685-1103

ANY Family looking for a 4 bedroom brick and cedar, 2½ bath home in beautiful Norbury Heights, Howell area - should see this prestigious home. Heat in each room is thermostatically controlled. Carpet throughout except kitchen and dinette. Family room with fireplace. Corner lot, 251 x 142. Professionally landscaped. Vacant, owner transferred, just reduced to $58,900. Owner must sell. Highland Realty, 179 West M-59, Highland Mich. 887-3745

OUTSTANDING TUDOR RANCH with 4 bedrooms on nearly 2 acres of pine trees. Custom designed with a nice floor plan and many quality features and extras. Formal dining room, Florida room, 1st floor utility, large basement and much more. I-75 near for travel to Flint or Detroit suburbs. Call 476-8700 for details. $82,900

Thompson-Brown

320 Other Surburban Homes For Sale

SHELBY On The Lake. 3 bedroom Weinberger ranch, immediate occupancy. $64,900. Open Sunday, 2 PM - 5 PM. 781-3924

322 Condominiums For Sale

SUBURBAN EASY LIVING. 3 bedroom, 1½ baths, brick condominium, carpeted, drapes, decorated. Wet bar. 459-2067

TROY. 3 bedroom brick ranch condo. 16 Mile - John R. $35,600. Central air, appliances, full basement, private patio, carpeting, drapes. 524-9899

PLYMOUTH CONDO. 2 bedroom newly deocrated, air conditioning, pool, low maintenance, stove, refrigerator included, many extras. 453-5695

SOUTHFIELD $39,900

Price Slashed

Very unusual large brick tri-level condo with 3 big bedrooms, 1½ baths, family room, dining room, and attached garage. Children and pets welcome. 18455 W. Nine Mile Road

Red Carpet

REALTORS 522-3500

NORTHVILLE CONDOMINIUM - 3 bedrooms, 2½ baths, garage. Large living room with fireplace, air, kitchen with built-ins. Assumable mortgage $49,500. 425-6350. After 6 PM. 348-1027

NOVI. By Owner. 2 bedrooms, 1½ baths, air conditioning, shag carpeting, all appliances, garage, private pool & lake, immediate occupancy. 8¼% assumable mortgage, $27,900. Tom Latra. 478-8629

PRICE REDUCED

Immediate occupancy on this roomy 2 story condo with 1½ baths, separate dining room, master bedroom has a balcony. Best buy in Novi at only $29,900

Red Carpet

REALTORS 522-3500

PLYMOUTH COLONY FARMS. Luxury Condo. 3 bedrooms, 2½ baths, 2 car attached garage, finished basement, includes appliances. $58,900. 459-4537

TROY AREA

2 bedroom, 1½ bath, full basement, central air, completely carpeted, balcony off master bedroom, immediate occupancy. $35,900.

MACKINAC REALTY

961-8423

TROY

2 bedroom Townhouse Condo

$37,500

362-0674

326 Duplexes For Sale

REDFORD. Duplex, brick, separate utilities, custom built. Only $38,900. Terms, $10,000 down. R. Perry 478-7640

EVERGREEN-Brick duplex, aluminum trim, garage. Two bedrooms, each side, excellent condition. Let the rent make your payment. 534-0865

PLYMOUTH, in-town. Two brick duplexes, 4 units, 2 bedrooms, 1½ baths, basement, appliances, carpeted each unit. Garage. $98,000. 459-2028

328 Townhouse For Sale

THREE BEDROOM townhouse, family room, carpeted, drapes, patio, air conditioning. Northville. 349-7249

330 Apts. For Sale

LIVONIA. 3 unit, 2 acres, garage, always rented. A steal at $46,900. Only $10,000 down, 8%. R. Perry 478-7640

332 Mobile Homes For Sale

ROYCRAFT DELUXE, 1961, great condition, 10x50, fully carpeted, some furnishings and air conditioning. Must sell $4200. 455-8565

SPECIAL

NEW 2 BEDROOM

$885 Dn.

LTTLE VALLEY

Corner 8 Mile & Merriman

476-4072

NEW MOON, 2 bedrooms, shag carpeting, air conditioner, washer & dryer. Large shed. May stay on lot in Plymouth. 455-4973

INTRODUCING

ALL NEW

1977

MODEL HOMES

PLUS

GREAT SAVINGS

on limited number of 1976 HOMES

DARLING

Manufactured Homes

ON NOVI RD.

(1 block S. of Grand River)

NOVI 349-1047

VAGABOND 20x50, 2 bedrooms, all new utilities, can stay on lot. Best offer. 459-3444

336 Florida Property For Sale

WESTPALM

One bedroom decorated, furnished, accept 1976-77 Lincoln, Cadillac or Regency as part payment. Call Tom Bateman. 338-7161

338 Lots And Acreage For Sale

WALNUT LAKE Frontage. 1.23 acres. Mid-$60's. 261-1710

40 ACRES. Trees, Creek, deer. Huron County Grindstone City. Lake Huron, 7 acres cleared. Write: Lloyd Forbing, Kinde, Mich. 48445.

Put a Little Spring Into Your Winter

This vacant lot is waiting for you. Pleasant Lake Woods Subdivision, Waterford Township. 90x125. Priced at $11,900. Cash.

CENTURY 21

of the Lakes

624-7900 363-7119

MOVE TO the country, prime tree-lined lot in beautiful Oakland Township just minutes from Rochester, approximately 2½ acres, priced to sell. Owner-agent. Evenings. 739-7046

338 Lots And Acreage For Sale

LYON TWP., Kensington Park, 5 acres, stream, woods, $15,500; 4 acres, $13,500. 12 Mile Rd. - Martindale Rd. 463-0114

10 ACRES prox. in Lyon Twp., on Nine Mile Road. Owner anxious to sell. $22,900. Call 261-5080.

Thompson-Brown

TIMBERVIEW FARMS. A new community of 49 home sites in the Brighton area. Trees, rolling terrain and natural gas. By Owner. 227-7487 229-2140

TORCH LAKE - 80 acres with quarter mile frontage on county road access. Beautiful hills and woods, all or part. Terms. 537-9010

100 x 380' excellent professional office site in Livonia. Sewer, water, gas, electric. Don't miss this good buy in a growing area. $32,500. Call 261-5080.

Thompson-Brown

APPROXIMATELY 1 acre, Bloomfield area, all utilities available. Call 963-9558

340 Lake-River-Resort Property For Sale

CHALET, WALLOON Lake, Petoskey area (Boyne Country). Building lot available also. First National Realty Inc. 961-9154

NOT A DRIVE-BY

You must see the inside of this lovely 3 bedroom home. Carpeting thru-out, natural fireplace in living room, separate powder room off bath, full insulation. Attached 2 car garage. Lake privileges on beautiful DUNHAM LAKE. Priced right at only $54,900.

Century 21

CORNERSTONE 478-4660

342 Lakefront Property

ELIZABETH LAKE FRONT northern atmosphere surrounds this 4 bedroom, 3 bath executive home. Center island kitchen, large family room, with wet bar, den, 2 fireplaces, over 3500 sq. ft. Three zone hot water heat for each level. Fantastic lake land contract. $99,500. 681-4389

CASS LAKE PRIVILEGES

New contemporary, beautifully carpeted, nicely decorated, all appliances. Immediate occupancy. $61,900.

GREAT AMERICAN

681-0502

LAKEFRONT Tri-Level. Highland Twp. $58,500. 887-6154

PINE LAKE

Most prestigious mansion overlooking lake. Built in the 30's to last. Unique custom design. All modernized. 170 ft. frontage. Sandy beach. Over 1 acre. Beautifully landscaped with many trees. 8x120 covered porch with attached covered gazebo. 2 docks. 3 boats. 2 living rooms. 2 fireplaces. 2½ baths. 6 bedrooms, large family kitchen, banquet dining room, built-in china cabinets, full basement with outside entry. Immediate occupancy. Bloomfield Hills schools. $175,000. By owner only. 474-1165

344 Country Homes

Spacious 4 bedroom split level on 5 acres near GM Proving Grounds, 4000 Sq. Ft., 3½ baths, inground pool, 24 x 36 barn. $115,000

Holcomb Realty

624-5000

5 ACRE ESTATE

SPANISH MULTI LEVEL Custom. 3 4 bedrooms, 2 baths, beamed ceilings, archways, circular drive, fireplaced family room, much more. Dryden - Metamora area. $79,500

TEBCO REAL ESTATE

645-9848

NEW

JUST COMPLETED

Large 3 bedroom, 2 full baths, basement, 2 car attached garage, lake privileges to chain of lakes area. Landscaped. Fireplace, giant closets, wet bar. $65,950

OREN F. NELSON REALTOR

9163 Main St., Whitmore Lake

1-449-4466

Evenings 449-4466 or 449-2481

346 Northern Property

LARGE LUXURY HOME IN NORTHPORT with upstairs rental apartment and view of the Bay. Perfect for a vacation retreat or permanent home. $73,000

SPORTSMAN'S CABIN on 5 acres near Crystal Mountain Ski Resort 1 bedroom, carpeted and partially furnished. $12,900

CRYSTAL LAKE VACATION RESORT. Four 1 bedroom cabins on the lake. Excellent income potential. $60,000

100 FT. OF LAKE MICHIGAN FRONTAGE AT CATHEAD PT. 352 ft. deep. Wooded, exclusive building site. Leelanau Co. $23,000

LOVE TO SKI? We have 4 excellent building sites at Schuss Mountain Ski Resort and 1 near Sugar Loaf Village. Lots priced at $6,500 to $9,500

RAY BUSH AND ASSOCIATES

P.O. Box 319

Acme, Mi. 49610

Call 616-938-1220 or

Sales Rep. Ed Brewer

at 313-537-7529

346 Northern Property

DEER HUNTERS-Absolutely some of the best secluded hunting land in N.W. Michigan. "And we'll Prove it." Located in the Heart of Deer yarding area next to thousands of acres of State Forest. Up to 60 acres available, however with 5 or 10 acres of this property you should get your Buck. SACRIFICING PRICE for Cash. Save up to $2,500 per parcel. Small parcels $480 per acre. 10 or more, $350 per acre. Surveyed all boundaries clearly marked. Ideal for hunting shack or camping. S. of Manistee River, between Manton and Mesick. 27 mile S. of Traverse City. FIELD & STREAM REALTY, until 11 P.M. including Sun. Saginaw. 517-792-5555

BURT LAKE, furnished Indian River in - town English style, 2 year old, 1808 sq. ft. custom built home. 3 or 4 bedrooms, 1¾ baths, built - ins, island kitchen, beamed ceiling living room, dining Fireplace, thermo windows, 2 car attached garage near Burt Lake Marina. Taxes $500. Owner has overseas assignment. $56,500. 647-1881

TRAVERSE CITY AREA. Choice Lot, Sugerloaf Chalet I, lot 17. Sacrifice $6,500. 525-5790 or After 6PM 453-8089

GAYLORD-Lakefront parcel with 151 ft. of natural shoreline on uncrowded 80 acre spring - fed private lake. Very peaceful with no public access or small lots. This is one of the best year round fishing lakes in the North. Also good swimming, however water skiing is not encouraged by other owners. This parcel has a long driveway that meanders thru the Hardwoods to the Waterfront area that is completely hidden from the County road. Ideal for walkout basement and large enough for more than one home and outbuildings. Containing 5½ acres. Perfect for partnership or future building sites for younger members of your family. Only 2½ miles to Pigeon River State Forest. 15 miles to Boyne Mt. 8 miles to I-75, hospital and Gaylord. Priced far below Summer market. Asking only $15,500 with 50% down or cash.

FIELD & STREAM REALTY

Until 11 PM including Sun. Saginaw. 517-792-5555

348 Cemetery Lots

FOR SALE

White Chapel-Spread of the Gospel. 3 spaces. $300 apiece. 1-616-946-5753

COMPLETE REAL ESTATE SERVICE

"HAVE FAITH-SEE WHAT HAPPENS"

FOR BEST RESULTS BUY OR LIST

TRY US 1ST

COUNTRY LIVING-1¼ ACRES

CAPE COD

Spacious 4 bedroom brick country like setting near Livonia Mall. Full basement, 2½ car attached garage with breezeway. Many extras in this custom built home located on a large lot.

Asking $53,900.

REDFORD BRICK RANCH

Just listed nice 2 bedroom with central air, carpeting, large utility room, 1½ car garage. Facing Glenhurst Golf Course. Immediate occupancy.

Asking $23,900.

1ST UNITED

255-5330



REALTOR BROKER

JOHN COLE REALTY

25105 WEST 6 MILE

REDFORD, MICHIGAN

KE 7-5313

McKEON, INC.

REAL ESTATE

EQUAL HOUSING OPPORTUNITIES

500 S. Main Street

Plymouth, Mich. 48170

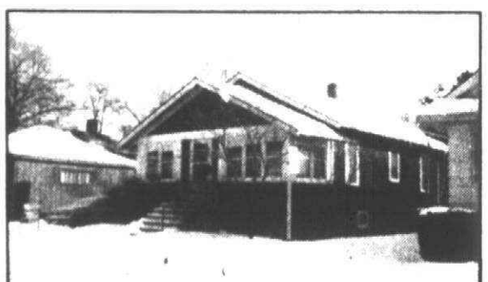

PAST PERFECT—FUTURE BRIGHT in this 2 bedroom, wood-shingled Home with a Full Width Front Porch with Windows around! Updated Kitchen has natural Wood Cabinets, easy-care flooring and a Tip-up Snack Counter! Graceful Arch leads from Living Room to Formal Dining Room—Utility/Mud Room by Covered Rear Porch. 1 Car Garage and Fenced Rear Yard. $29,900

ALIVE WITH CREATIVE CONCEPTS—3 Bedroom, 1½ Bath Brick Ranch with Attractive Gable-Covered Entry and Arched Windows! Entry Foyer has convenient Double access to formal Living Room or Kitchen. Large, but Cozy Family Kitchen with windowed Dining Alcove—both open to sunken Family Room with Doorwall to Patio. Full Basement partitioned for Office/Playroom. Master Bedroom has generous Closet space and private access to bath. $38,500

SPACE FOR EVERYONE AND THEN SOME—4 Bedrooms, 2½ Baths with Formal Living and Dining Rooms, Large tiled Foyer, ½ Bath convenient to side entry and Popular U-Shaped Kitchen loaded with Cabinets PLUS PANTRY—Serving Bar to Eating area with built-in Buffet. Family Room with Fireplace opens to Large PATIO overlooking fenced rear yard and 12 Acres of Play Area! Master bedroom features Private FULL BATH, Full wall of Mirrored-door Closets and a built-in Corner Vanity. Additional features—Air Conditioning, Air Purifier, 2 Car Attached Garage, Curved Open Stairway, Double Sinks in Main Bath, Indirect Lighting and Full Copper Backsplash in Fully Equipped Kitchen. $59,500.

453-6800

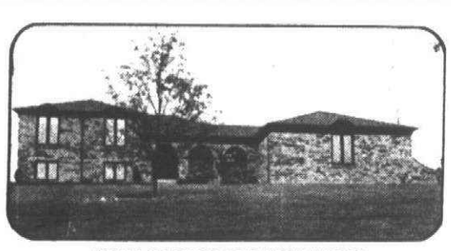

PLEASANT VALLEY FARMS

Large Mediterranean style Quad level in country atmosphere. 4 king sized bedrooms, 3½ vanity baths, huge family room with full brick wall natural fireplace, large recreation room, fantastic kitchen with built-ins and beautiful oak cabinetry. Many extras. It's breathtaking. CALL JOHN KARE 477-6300 or 348-9664 (H-58).

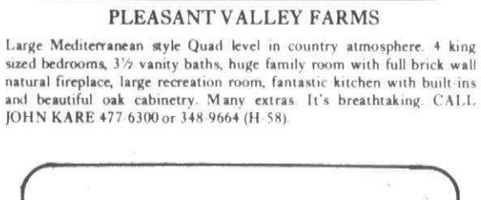

HEARTHSTONE IN LIVONIA

THE HOUSE THAT SAYS "WELCOME" Quick occupancy! Immaculate 3 bedroom, 1½ bath ranch. Beautiful modern kitchen with built-ins, cozy family room, full tiled basement, gas heat and central air conditioning. Only $36,900. Call JOHN KARE 477-6300 or 348-9664 (B-97)

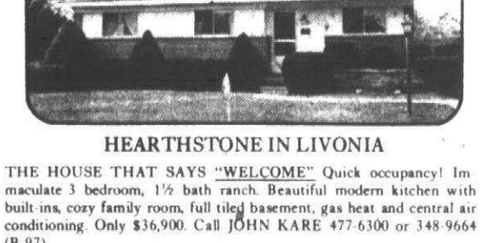

ESTATE SIZE $44,900

On two large lots in Farmington Hills. Super buy in wooded area of wonderland tranquility with an extra lot to keep. Build on or sell. 3 bedrooms with 4th in the dry large finished basement. Large attached 2½ car garage. Could be a beautiful family room. Call Bob Smith 477-6300 or 476-0837. (L-88).

good people to know Westdale REALTORS one of the nation's largest

21023 FARMINGTON, FARMINGTON

477-6300

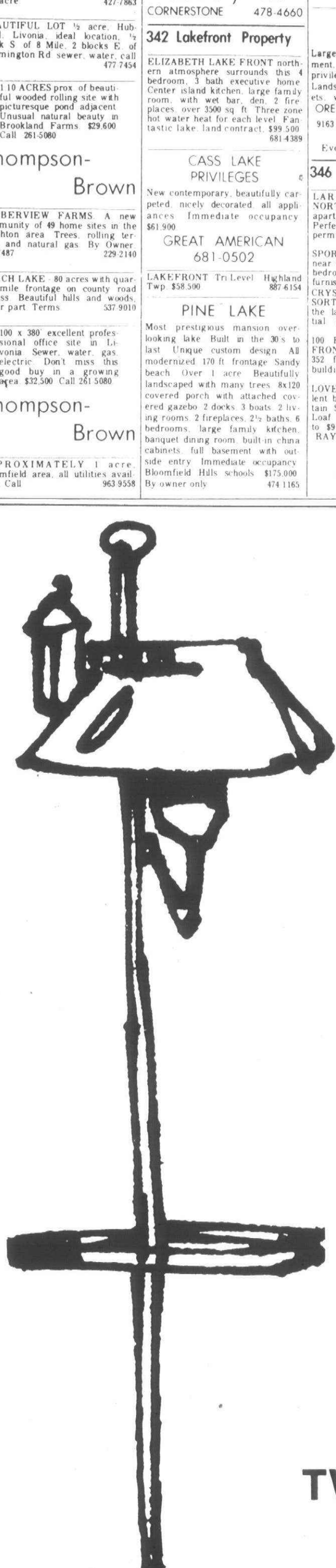

If you have household goods to sell . . . now is a very good time!

TWIN ACTION RATES

2 ISSUES

15 WORDS

$6.00

(No changes or cancellations; household goods only)

The Observer & Eccentric Newspapers

522-0900 Wayne County

644-1070 Oakland County

852-3222 Rochester/Avon

Have your Master Charge or Bank-Americard handy whenever you call.

352 Commercial And Industrial

FOR SALE Choice W Bloomfield location. 4+ acres. 294 Orchard Lake Road frontage. Zoned O R Water and sewer available.

Thompson-Brown

FOR LEASE 1900 feet of-fice space, excellent location in Farmington Free-way Industrial Park. Con-venient to Expressways.

Thompson-Brown

LIVONIA Five Mile & Farmington Roads. Prime 1200 sq. ft. com-mercial building with good park-ing. Lease at $475 per month. Fred Richter. 261-4700

CONTRACTORS YARDS
SOUTHFIELD - Sharp construc-tion office on over ½ acre fenced yard. Immediate occu-pancy.
OAK PARK - 9,500 sq. ft. in-dustrial building with offices on .81 acre fenced yard. 16 ft. clearances.
AMVEST 353-1355

354 Income Property For Sale

S. LYON
8 units plus 1 acre. 6 years old, what leverage. $20,000 down. 30 years of economic life in the coun-try.
R. Perry 478-7640

BY OWNER. 2 units, 2 bedrooms each, all brick, appliances, base-ment, good residential neighbor-hood. Plymouth. $46,900. 455-9007

BY OWNER. One bedroom home, one double lot in Westland, has at-tached breezeway and 1½ car ga-rage. Retirement or income home, nice area. $14,850. 525-6370

633 CHURCH STREET. Ann Arbor, across the street from Uni-versity. Grossing over $15,000 annually, zoned commercial. $87,000. Terms available. 464-6108

INCOME. City of Plymouth. Clean, partially furnished. Walking dis-tance to town. $32,500. 455-1274

358 Mortgages And Land Contracts

A B C CASH THAT EASY
HOME OWNERS First & Second Mortgages $3,000 - $30,000. Money for any reason. Consolidate bills. Pay off Land Contracts. Any one who owns or is buying their home can qualify. No application fee. 548-4941

C B L
FINANCIAL SERVICES

360 Business Opportunities

SECRETARIAL TELEPHONE an-swering service for sale. Downtown Plymouth. Interested call 459-5666.

HALLMARK CARD and Gift store, office and craft supplies, excel-lent recent growth and net return. Near Ann Arbor. For details, ask for Kathy Stivers, Waggoner Real Estate. 426-8387 evenings, 426-2235.

ADVERTISING. Local classified business directory. Exceptional op-portunity for a person who enjoys selling and has managerial capabili-ties. Accounts well established and excellent profit structure. 4 Months off yearly. $30,000. Down with terms. Reply to Box 660, Observer & Eccentric Newspapers, 36251 Schoolcraft, Livonia, Michigan 48150.

Ceramic Studio
Fully equipped & established oper-ation, high traffic area, college town, SE Mich. No nearby com-petition. Unlimited potential. Good lease. Business & equipment $20,000. Terms.

Laundromat
Only facility- Devils Lake area. Ce-ment block & aluminum bldg. with over 2,650 sq. ft. Parking 25 cars. Open 7 days. 1 bedroom apt. in rear. Space for expansion. A-1 con-dition. Good year round business. $115,000. Terms.
Eves. Cal Hough 517-547-6234

GLOVER
REAL ESTATE ONE
Adrian 517-263-4646

AREA for rent in Flower Shop in Plymouth. Ideal for dried flowers. Built in traffic. 453-5240

POLAR BEAR SPECIAL
Limited time. Orchard Valley Swim & Racquet Club will elimi-nate initiation fees on new member-ship bonds. Excellent facilities. Maple Orchard Lake Roads. 626-3207. 626-5458

362 Real Estate Wanted

BIRMINGHAM near Lincoln & Woodward. 4 bedrooms, family room, fireplace. Need June 1 occu-pancy. Call weekdays 1-349-3000 Ext. 417.

CALL ME
FIRST
OR
LAST
HIGHEST $$$$$$$
IN CASH
R. Perry 478-7640

WANTED FOUR OR MORE bed-room home in Birmingham - Bloomfield area. Cash. Reply Box 656, Observer & Eccentric News-papers, 36251 Schoolcraft, Livonia, Michigan 48150.

CASH TODAY
OR
GUARANTEED SALE
Also If In Foreclosure
Or Need Of Repair
CASTELLI & ASSOC.
Mr Castelli 525-7900

SELLING YOUR HOME IN BIRMHM-BLOOMFLD?
We want to buy spacious, luxury ranch for outdoor living. Pool im-portant or suitable area to install. 3-4 bedrooms, 2½ baths, family room, living room, dining room, modern kitchen 1st. floor laundry, 2 car garage. No realtors. 642-8784

INSTANT CASH
$ $
Our cash buyers pay all cash for homes, equities and land contracts. No waiting, no delays. Get our price and you will get more money. Call for free offer.
Advance of Michigan
427-5400
(Member, Western Wayne Oakland County Board of Realtors)

368 Real Estate To Exchange

WILL TRADE. $44,000 equity in a 10 unit apartment. Rents $200 each. Ypsilanti, like new, for equity in homes. Good location.
R. Perry 478-7640

WILL TRADE. $44,000 equity in a 10 unit apartment. Rents $200 each. Ypsilanti, like new, for equity in homes. Good location.
R. Perry 478-7640

400 Apartments To Rent

WESTLAND. Small bachelor pad over house. $35 which includes all utilities. 2 weeks rent credit for dec-orating. WILL TIPTON 427-5010

670 ANN BIRMINGHAM
New spacious one bedroom apart-ment, shag carpet, drapes, dish-washer, close to town. Mature adults only, no pets. One year lease. $230 month. Days 576-4221. Eves. 644-2764

Immediate Occupancy
We Love Children
Singles Welcome
BOTSFORD PLACE
Grand River, 8 Mile Area
Behind Botsford Hospital
IN FARMINGTON
1 BEDROOM for $239
2 BERROOM for $279
3 BEDROOM for $350
Quiet prestige address, swimming pool, air conditioner, carpeting, stove and refrigerator, all utilities, except electricity included. Laun-dry facilities. No pets. Good secu-rity. Playground on premises. 2 blocks from schools. Warm apart-ments.
For information, phone
477-8464
27883 Independence
Farmington Hills

TWO BEDROOM Apartment Bir-mingham $305. Or Townhouse Keego Harbor $290. All appliances, central air, carpeting. 557-0194

GRAND RIVER AND LAHSER - one bedroom apartment. Newly decorated, air conditioned. $175. After 5 PM. 559-5176

WAYNE-WESTLAND area. Beau-tiful 1 bedroom, drapes, carpeting, appliances, utilities except electric. $190. Adults, no pets. Security de-posit. 728-5863

BLOOMFIELD HILLS. 1 bedroom contemporary townhouse with sun-ken living room, 2 story studio ceil-ing, immediate possession. $325. 334-5000

NOW OPEN
PARKWOOD
TOWNHOUSES
1,2,& 3 BEDROOMS
FROM $158 PER MO.
To Those Who Qualify
CARPETING-AIR CONDITIONING
CLUBHOUSE, SWIMMING POOL
Children Welcome
LOCATED AT
HAGGERTY & TYLER ROADS
IN BELLEVILLE
699-2083

CANTON NOW RENTING
Plymouth School District
Large 2 bedroom Luxury Town houses from $240 per month. Fully carpeted, central air, 1½ baths, dishwasher, gas cooking & heat included in rent. Clubhouse & Pool. No Pets. Located directly across from school. 10-4 Week days, 1-4 Sat. 455-7440

Mature Adults
1 BEDROOM APARTMENTS
Social activities to fill your days, convenient shopping, 2 blocks from the park. Good security. For ap-pointment. 769-1313

VILLAGE GREEN
OF PLYMOUTH
770 Deer St., Plymouth

BIRMINGHAM FARMS APTS
6810 TELEGRAPH 851-2340
1 Bdrm $260 to $290
1 Bdrm plus den $325 to 350
ADULTS ONLY NO PETS

TRAVERSE CITY
MICHIGAN
INCOCHEE FARMS
APARTMENTS
Overlooking Grand Traverse Bay, INCOCHEE FARMS is THE ele-gant address, whether your move is for recreation, employment relo-cation or retirement. Wickford, Wakefield, and Westerly Houses are within walking distance to shop-ping, banks, professional services, churches, and the beach, and are convenient to marinas, ski slopes, fishing and area businesses.
2 BEDROOM
(1 or 1½ BATHS)
EACH INCLUDE
Gas, hot water heat
Air conditioning
Private laundry storage room
Sheltered deck/patio overlooking bay
Self-clean range/oven
Dishwasher
Compactor and removal services
Disposal (all G.E. appliances)
Large, frost-free refrigerator
Available cable TV
Sheared broadloom carpeting
All insulating glass
Latest sound insulation
LEASING NOW
from $295
Call 616-946-0656
Write Mike Joynt, c/o BAY MAN-AGEMENT CO., 515 Bay Street, Traverse City, Mi. 49684

NEED a short term release, renew-able, assume my 5 month lease in luxury Southfield Hi-Rise, ask for Mr. Haliw. 559-0646. 349-3980

SYLVAN
ON-THE-LAKES
Singularly beautiful setting front-ing on 2 lakes. Winter and summer recreation at your doorstep! 1 and 2 bedroom apartments include full carpeting, luxury appliances, pri-vate balcony or patio, private park and beach. Exceptional value from $230. INCLUDES HEAT.
1607 CASS LAKE RD.
KEEGO HARBOR
682-4480

GARDEN CITY. Ford, Middlebelt area. 1 bedroom, fully carpeted, air conditioned, appliances, secu-rity locks. $210 month. 422-7193

LAHSER - 7 Mile area. Modern 2 bedroom, dishwasher, $215, adults. Applications being taken. 255-4953

BROOKVIEW VILLAGE APTS.
Palmer Rd. - W. of Hannan
Plymouth School District
1 & 2 bedroom apartments and 2 bedroom, 1½ bath townhouses. Each unit completely air condi-tioned, carpeted, gas heat. All ap-pliances, WESTINGHOUSE WASH-ER, DRYER. Large walk-in clos-ets. Lower units in townhouses with private patios and doorwalls. Ample parking. Gas utility includ-ed in rent. Village park with play area. No pets.
From $190 Month
Resident Mgr. 729-0900
10 to 6 Weekdays. Sat. by Appt.
1715 Orchard Dr. Canton Twp.

FIVE ROOM apartment, $150 month, couples, one child only, pay own utilities. 477-8650

COUNTRY LIVING just minutes from Expressways which lead to wherever you may want to go. Seeing is believing, so - to become a believer, you should see it from the inside. Spacious one bedroom apts. from $225 a month - includes beautifully arranged kitchen with large counter top, chopping block. With central air, large closets, car-peting and utilities. Call Bloomfield Square Apartments at 852-4377

400 Apartments To Rent

WAYNE-WESTLAND AREA
1 & 2 bedroom apartments, carpet-ing, central air, gas for heat and stove free. Pool, clubhouse, sauna, tennis court. Some apartments with fireplaces. From $200. 7107 N. Venoy. 522-3130

OAKLAND VALLEY APTS
1 & 2 bedroom luxury apartments. Automatic dishwashers, self-clean-ing ovens, frost free refrigerators, sunken living rooms.
FROM $222 MONTHLY
11 AM to 6 PM
2800 Patrick Henry Dr.
Near Oakland University
373-2196

BLOOMFIELD SQUARE APTS. offers the best apartment for the best price. You'll like the looks from the outside, but see Bloomfield Square Apts. from the inside and you'll love it. Location is ideal - near shopping centers with easy access to I-75. Spacious 2 bedroom apartments from $255 a month including 1½ baths, central air, dishwasher, carpeting, utili-ties. Available now. Call 852-4377

ONE BEDROOM apartment on Grand River near Novi Rd. Private entrance, off street parking. Work-ing couple. 349-5170

VALLEY
PLACE
APTS.
507 E. University
Off Rochester Rd.
Large 2 bedroom apartment from $230, over 1,000 sq. ft. INCLUDES
SEPARATE UPRIGHT FREEZER
• Refrigerator
• Dishwasher
• Disposal
• Carpet
• Central Air Conditioning
• Den
• Huge Storage Space
• Covered Car Available
• Minutes from All X-Ways
CHILDREN WELCOME
OPEN DAILY & SUNDAY
651-4200

WESTLAND AREA. Adults. 1 bed-room apartments. $180 a month. In-cludes heat, carpet, drapes, appli-ances. 3667 John Hix. 721-0508

WESTLAND AREA
Attractive 1 and 2 bedroom apts. from $200 monthly. Decorated, car-peted and air conditioned. Country Court Apts. 721-0500

ROCHESTER
GREAT OAKS
APARTMENTS
One bedroom apartment, $235, two bedroom, $260 per month. Conven-ient to shopping and transporta-tion. Community activities nearby. Shown 10 AM - 5 PM daily, but Thurs., 1-5 PM.
651-2460

WESTLAND/J.L. HUDSON AREA
Spacious 1 and 2 bedroom apts. From $210 monthly. Decorated, car-peted, air conditioned. Westland Woods. 728-4880

LAHSER - 7 Mile area. Modern 1 bedroom, $190, adults. All conven-iences nearby. 534-9683

TOMORROW'S ADDRESS TODAY!
TROY
THE GOLDEN CORRIDOR
AT YOUR DOORSTEP
2869 Troy Center Dr. between Crooks & I-75.
East of Somerset Mall.
Troy's first elevator service apart-ment residence. One and two bed-room apartments from $275 to $360.
Immediate Occupancy.
Village Green
Of Troy
Office hrs. daily & Sat. 9 am-5 pm.
Closed Thurs. & Sun.
362-0320

PALMER PARK Area. 1 bedroom apartment, all appliances, $160 per month. Plus security deposit. 864-7714. 477-1835

DELUXE
1-2 Bedroom Apartments
Air Cond., Pool, Carport
Manager 533-5213
557-0770

BIRMINGHAM MANOR
900 No. Adams. 2 bedrooms plus den. Adults only, no pets.
642-7517 MI 6-0020

3 bedroom, some on lake. Electric kitchen, air conditioned.
TWIN LAKES APARTMENTS
711 Kimberly Road
Lake Orion 693-4466

LIVONIA
Select 1 or 2 bedroom models now available at FRANKLIN SQUARE APARTMENTS. Come see the de-luxe features you can enjoy, or call us at 427-1970. Model hours: 9 AM to 5 PM. daily; Sat. 10 to 5 PM.
FRANKLIN SQUARE APTS.
28940 Lancaster, Livonia
1 block E. of Middlebelt Rd.
off 5 Mile

ROCHESTER area - 1 & 2 bedroom apts. available now through Febru-ary. Shag carpeting, air condi-tioning, pool, appliances, more.
651-7772

SMALL apartment complex, 1 bed-room. Also, 1 Efficiency. $155 - $175 per month. Utilities included, ex-cept electricity. After 12. 534-3446

Plymouth Hills Apts.
City of Plymouth
764 S. Mill near Ann Arbor Trail. New 1 & 2 bedroom from $205 in-cluding washer, dryer, refrig-erator, electric range, carpet, air conditioning. No pets.
455-4721

BLOOMFIELD HILLS
Lovely 1, 2 and 3 bedroom apart-ments from $235 month. Includes: wall to wall carpeting, garbage dis-posal, dishwasher, TV antenna, cen-tral air, carport, use of clubhouse with sauna, exercise room, swim-ming pool and playground for chil-dren. Close to shopping, commuter train and I-75 X-Way.
OPDYKE HILLS APARTMENTS
At Opdyke & Fox Hills Rd.
(Betw. Square Lake & S. Blvd.)
338-0243

Westland Estates
Waynewood Apts.
1 & 2 BEDROOMS
$199 AND UP
Carpeting, appliances, air condi-tioner, pools. Children welcome. Call Mon. - Fri. 9-6, Sat. 10-5, Sun. 1-5.
NEAR SHOPPING CENTER
6843 N. Wayne Rd.
WESTLAND
betw. Ford & Warren Rds.
721-3618

LEASING. SIX 1 bedroom luxury apartments. 736 Church St., Plymouth. Church Hill Manor $300. Call after 3 PM. 453-7167

400 Apartments to rent

SQ. LAKE HILLS
APARTMENTS
ENJOY LAKE LIVING
YEAR AROUND
2 bedroom Prestigious Apts.
PRIVATE ACCESS TO LAKE
SWIMMING POOL
ALSO FEATURES
2 FULL BATHS
SOME WITH FIREPLACES
INDIVIDUAL HEAT &
AIR CONDITIONING
LARGE BALCONIES
SOUND CONDITIONING
PRICED FROM $350
MODEL OPEN
12 NOON TO 6 PM
CLOSED TUESDAY
LOCATED Telegraph Rd. N. of Square Lake Rd., Bloomfield Hills, across from Holiday Inn.
PHONE
332-7616

FARMINGTON HILLS
Spacious new 2 bedroom apart-ments from $255. Your monthly rental includes:
• air conditioning & heat
• shag carpet
• drapes
• Hotpoint apoliances
Close to the Livonia Mall. (Or-chard Lake N. of 8 Mile.) No Pets.
VILLAGE OAKS APARTMENTS
474-1305

WELL LOCATED large 2 bedroom efficiency apartment. $225 per month plus security. After 5 PM. 453-5978

APARTMENTS LOADED. 1 & 2 bedrooms, deluxe, air conditioning, all amenities, all utilities paid ex-cept electric. Mgr. 531-1502, 557-0770, (569-2758 Eves.)

402 Furnished Apts. For Rent

IN TOWN BIRMINGHAM - Com-pletely furnished 1 bedroom apart-ment. Short term lease available. $360 monthly, including utilities. Security deposit. 642-0093

MONTHLY LEASES
LUXURY completely furnished 1 and 2 bedroom apartments. Linens, dishes, Color TV available. Near 14 Mile & Woodward. From $325.
ROYAL MANOR
549-1174

SHORT TERM LEASE. Attractive furnished 1 bedroom apartment. Linens, dishes, TV, pool and air. 14 Mile - Crooks. $325 per month. Ask for Judy or Don. Home 435-6281 or Hanett 646-6200.

MONTHLY LEASES
COMPLETELY FURNISHED
Lovely 1 and 2 bedroom apart-ments. Linens, dishes, TV, air. Ex-cellent locations. ALSO, Weekly Leases available.
ROYAL CHAMBER
APARTMENTS
334-1502

MOTEL KITCHENETTE APTS. single or double. TVs, phones. 25845 Michigan Ave. 1 mile E. of Telegraph. 561-3002

404 Houses To Rent

BIRMINGHAM, 3 BEDROOMS, fin-ished basement, refrigerator, stove. $375. Immediate occupancy. Evenings and weekends. 642-8020

IN CHARMING Old Franklin, on es-tate, one bedroom house, with fin-ished paneled lower level, suitable for guest room or den. $260. Call. 626-2796

REDFORD TWP. 3 bedrooms with basement, new paint, $290 month & security deposit. 535-0271

LIVONIA, choice area, 3 bedroom brick ranch with finished base-ment, country kitchen, built-in oven and range, fireplace in living room, 2½ car garage. Immediate occupancy. $325 per month plus security. LOVE. 422-9278

ROYAL OAK Dondero area, 3 bed-room, small frame ranch, built 1972, stove, carpeting, drapes, tub enclosure, utility room, $265. 939-2156

FOUR bedroom, 3 car garage, $250. 15518 Wormer, Redford Twp. Wednesday only, after 2 PM. 255-6824

LEAVING TOWN!
Don't Want To Sell!!
Consult us about our rental and or property management service. Over 8 years experience in manage-ment field. Competitive rates.
GOODE REAL ESTATE
1411 N. Woodward MI 7-1898

LIVONIA, 3 bedroom, partially fur-nished, $250 per month, plus secu-rity and references. Call after 6 PM. 455-9589

TWO BEDROOM house, neat and clean, large lawn and garden space. Near Middlebelt and War-ren. $225 month. If interested, write to: Box 666, Observer & Ec-centric Newspapers, 36251 School-craft, Livonia, Michigan 48150.

LAHSER, 9 Mile area. Attractive 2 bedroom home, completely carpet-ed, attached 2 car garage, fenced yard, stove and refrigerator, some furniture. $300 per month plus security. 493-1369

CUSTOM EXECUTIVE Ranch, on 2 acres, fireplace, 3 bedrooms. Spa-cious. 10 Mile-Beech Daly Area. 358-0842

GARDEN CITY. Small 2 bedroom home. $220 monthly, $250 security. References. 437-6258

EXECUTIVE W. Bloomfield house on 150' lakefront lot. $750 per month. Days 559-2855, or Evenings 642-0737.

406 Furnished Houses To Rent

BINGHAM FARMS 2 bedrooms, 2 bathy, brick on 4 acres, country liv-ing in the city. Available on 2 year lease to responsible small family or couple. References and security. Evenings. 626-8796.

408 Duplexes To Rent

GARDEN CITY. Sharp, 1 bedroom, appliances, air, carpeting, deco-rated, $205 per month, heat includ-ed, no pets or children. 478-7640

WESTLAND
Wayne-Ford Rd. Area. 34737 John Hauk, 2 bedroom duplex, carpeted, $225 monthly. Call 7-9 PM. 278-8319

412 Townhouses-Condos. To Rent

TOWNHOUSE, 4 bedrooms, 1½ baths, all utilities paid except elec-tric, patio. $365. Rochester. 652-0325

BOYNE COUNTRY Condo, "The Landings", Boyne City on Lake Charlevoix, available ALL seasons. 2 bedrooms, 2 baths. Completely furnished, superior location, all ac-tivities. 517-631-3426 517-631-5901

TOWNHOUSES
& APARTMENTS
Attractive 2 bedroom, 1½ baths, full basement, central heat and air conditioning, carpet and utilities in-cluded. $310 per month.
RIVER BEND APTS.
30500 W. Warren
421-4977-Bet. 11-7

MAPLE North Townhouses from $139 per month. Lower rates for senior citizens if you qualify. Maple North at Beck Rd., Wixom. 1-5 PM. 624-0036

412 Townhouses-Condos. To Rent

WALK TO DOWNTOWN Birming-ham overlooking Shain Park. 3 bedrooms, 1¼ baths, 2 story, full basement. All new appliances, car-peting thru-out, drapes. Newly dec-orated. Available immediately. Air conditioning. 647-2822

REDFORD CONDOMINIUM - 1 bed-room, vacant, 25301 5 Mile Rd. near Telegraph. 682-9524

MOON LAKE
RENTAL TOWNHOUSES
ON PRIVATE LAKE IN
WEST BLOOMFIELD
• Bloomfield Hills Schools
• Golf course, tennis courts, fish-ing
• Clubhouse & swimming pool
• Wine cellar, bar, greenhouses
• Attached garage with opener
Quiet with no common walls
On Long Lake Rd., 1 Mile W. of Middlebelt
626-4888

PLYMOUTH CANTON. 2 bed-rooms, 1½ baths, townehouse condo, $280 per month. 356-5419. 474-2474

CANTON
COMMONS
TOWNHOUSE RENTALS
1, 2, 3 BEDROOM
FROM $136
APPLICATIONS
NOW BEING TAKEN
Carpeting, Modern Appliances, Chil-dren Welcome.
HAGGERTY ROAD
Between Michigan & Cherry Hill
397-0300

HIGHLAND LAKES. 2 story condo on Crystal Lake. 2 bedrooms, fin-ished room in basement, fireplace, fully carpeted, air conditioned, re-frigerator, stove, washer, dryer in-cluded. Walking distance to elemen-tary school. $400 month. Call 349-6458

TOWNHOUSE - Telegraph & 12 Mile area. 2 bedrooms, 2½ baths, attached garage, by appointment only. 852-6260

Bloomfield Hills
Cooperative
Located on Woodward Ave. 1 mile north of Square Lake Rd.
1-2-3 bedroom townhouses. From $135 - $181 per mo. Membership fee required. Call 10-5 Fri. 778-7962, Tues., Wed., Thurs., 557-2930.

SPACIOUS CONDO living in Roch-ester, with formal dining, 2 bed-rooms, 2½ baths. 375-9130

414 Florida Rentals

LOVELY, completely furnished 2 bedroom, 2 bath, condominium on Longboat Key, near Sarasota, rea-sonable. By week or month. 682-9329

LONG BOAT KEY CONDO, right on the Gulf. 2 bedroom, 2 baths, pool, furnished. $1300 per month. 773-2700

VERO BEACH - FLORIDA
FOR RENT small complete home ½ block from ocean. Excellent area. 3 bedrooms and den, 2 baths. $500 per month or arrangements for two months. Phone (305) 562-1930

SANIBEL ISLAND. Luxury Gulf view condo. 2 bedrooms, 2 baths, balcony, heated pool, tennis, shell-ing, etc. Weekly or monthly. 642-4779

TIRED OF COLD WEATHER? A brand new, 2 bedroom, 2 bath Condo overlooking the ocean - is waiting for you. Near Stuart. Call after 4 PM. 545-4716

HUTCHINSON ISLAND, Stuart, Florida. Two bedroom, 2 bath Condo. Tennis Courts, Swimming Pool. Ocean-Indian River View. March. 642-8209

HAD ENOUGH? Keep warmer on Hutchinson Island in new luxurious 2 bedroom, 2 bath, condo. 10th floor with ocean and Indian River view. 931-4000 Ext. 265, or 851-9648

STUART - Hutchinson Island. New, 2 bedroom, 2 bath luxury Condo. Pool, sauna. No pets. 2 week min-imum. 647-4396

SANIBEL ISLAND, FLORIDA
Beautiful 2 bedroom, 2 bath condo on Gulf. Weekly until feb. 28 & after April 18. 851-1030

TREASURE ISLAND, St. Pete. New 3 bedroom, 2 bath, 2 balcony condo. Furnished, sleeps 8. Ideal for 2 families or large family. 7th floor, overlooking Gulf of Mexico. One block to sand beach, on Boca Ciega Bay, one block to 49 clay tennis courts. (Don Budge Pro). Golf shopping center and restau-rants nearby. Pool, boat dock, 2 carports. No pets. $350 per week or $1260 per month. 646-7607

BOCA RATON. Beautiful furnished 2 bedroom, 2 bath apartment. Swimming pool and clubhouse. A stone's throw from the ocean. Adults only. Ask for Mr. Gibbs. Days, 851-0300, eves. 851-8144

NAPLES MOORINGS BAY, 2 bed-room, 2 bath condo, air condi-tioning, color TV, pool. Feb. or April. 642-8175

LONGBOAT KEY, luxurious condo, 2 bedrooms, 2 baths, 2 color TVs, Gulf front, tennis, pool, monthly. 363-4267

416 Vacation Rentals

NEAR TRAVERSE CITY on Lake Leelanau near Sugarloaf. Vacation home, 1 year old, all conveniences, sleeps 11, week - weekends. 645-2794

PETOSKEY AREA. 4 bedroom, 2 bath ski Chalet facing Boyne High-lands. By week or weekends. 939-1226

FOUR CHALETS ON WALLOON LAKE near Petoskey. 3 bedrooms each, completely furnished. Linens supplied. Openings in February. $90 per weekend. 644-5194 or 626-3599

BOYNE CITY
3 bedroom, furnished ski cabin. Fireplace, lake view. $90 weekend. 533-7272 or 616-547-4730

SKIERS
Large home, fully furnished, sleeps 18. Six large bedrooms, 2 baths, fireplace, dining room, kitchen. Near Boyne Highlands. Rented by weekend, week or month.
313-426-3867

BOYNE COUNTRY Ski Chalet at Thunder Mountain. 3 bedrooms (sleeps 10), 2 baths, fireplace, dish-washer. Daily, weekends or week rental. 642-4256

CHALET - 3 miles to Schuss Moun-tain. 3 bedrooms, 2 baths, sleeps 10. 2 years old. 474-2300 or 363-2749

ATTENTION SKIERS. Spacious 6 bedroom chalet near Gaylord. Con-venient to Otsego, Boyne and many leading ski areas. 881-7433

418 Mobile Homes To Rent

MOBILE HOMES
FURNISHED-UNFURNISHED
All utilities paid
Including gas-electric-water
From $52.50 per week
Sherwood Mobile Village
Michigan & Haggerty Rd.
397-0303

420 Rooms To Rent

PLYMOUTH N. Mill St., $25 a week and up plus deposit, utilities included. Refrigerator and TV extra. Two week minimum. Adults. 455-3279 or 453-6776

PLYMOUTH The Manor rooms. Under new ownership. Furnished. $25 per week, security deposit. 455-2010

420 Rooms To Rent

SLEEPING room for working woman. References required. $25 weekly. Newburgh - Ann Arbor Trail. After 3 PM. 425-7047

DAILY, Weekly and Monthly rates. Color TV, maid and phone service. Efficiency also available. Royal Motor Inn. 422-1911

422 Commercial Industrial To Rent

WAREHOUSE STOREAGE. 1800 sq. ft. $400 month. 660 sq. ft. $150 month. 9 Mile-Farmington Rd. 474-2290

424 Office-Business Space To Rent

SUBLET IN deluxe building on Greenfield at 9½ Mile. 4 offices, re-ception, work area (1055 sq. ft.) Available March 1, 1977. 559-5939

FOR RENT or lease beginning April 1st. Entire top floor of small 2-story office building at 625 Purdy in downtown Birmingham. 1300 sq. ft. consisting of 4 offices, Secre-tarial and reception area. Carpet-ing, air conditioning, parking. $650 per month. Call between 9AM-5PM. 645-2803

DOWNTOWN PLYMOUTH, retail space, 9 shops from 100 to 1600 sq. ft. for lease. Prime location, access central parking lot and on street parking. 455-8466

SOUTHFIELD AREA - office space, small 2 story building, park-ing facilities, utilities, janitorial service, rent reasonable. Looking for reliable tenant. 559-8711

IN THE TOWN
OF FARMINGTON
Medical and/or office space
We have two 300 sq. ft. suites. Call Jerry Strohmaier
643-0100
Cranbrook & Assoc., Inc.
2280 W. Big Beaver
Troy, Mich. 48084

BEVERLY HILLS - Birmingham area, office suites from 240 to 1000 sq. ft. 14 Mile-W. Woodward, utili-ties, carpeting, air conditioning, janitor service, excellent, unrest-ricted parking. 642-4554 646-7333

ATTENTION
Doctors and dentists - 2 separate buildings to be built for lease on cor-ner of Cherry Hill & Haggerty Road in Canton Twp. Write to: Inter-City Company, P.O. Box 326, Plymouth, Michigan, 48170.

DENTAL-MEDICAL
SUITE
In Plymouth Professional Park on Sheldon Rd. Newly redecorated. Immediate occupancy. Days 453-2350 or evenings 453-4194

ATTENTION
Doctors and Dentists, 2 separate buildings for lease on corner of Cherry Hill and Haggerty Roads in Canton Twp. Write to: Inter City Company, P.O. Box 326, Plymouth, Michigan, 48170.

EXECUTIVE SUITES
AVAILABLE
Includes spacious parking facili-ties. First floor. Experienced exec-utive secretaries. Personalized phone answering, duplicating, no-tary. Harvard Suite, 29350 South-field Rd. Suite 122, Southfield, Michigan. 557-2757

FRANKLIN VILLAGE
Village Center
Excellent retail &r office location, 1750 sq. ft. adequate parking. Paul F. Schoeffel, owner. 626-3425

FARMINGTON AREA - 1800 sq. ft. of office and small shop area for rent. $475 per month. 476-0340

OFFICE SPACE TO RENT
Orchard Lake & 696
One room, 150 sq. ft., $115. One room, 120 sq. ft., $100. One room, 110 sq. ft., $90. 626-1808. 354-3560

11 MILE RD. E. OF LAHSER
Deluxe 4 room, 714 sq. ft. office space available in desirable loca-tion. Rent includes all utilities, jani-torial services, carpeting, drapes, alarm system, lower level storage area and use of conference room. For further information
SUBURBAN OFFICE BLDG.
557-9620

PROFESSIONAL suite of offices, available now. 963 sq. ft. in Wa-beek building, downtown Birming-ham. Includes all carpeting and air conditioning, panelled office. Take over lease and improvements. Very low rent. 642-4014

SCHOOLCRAFT & Inkster. Li-vonia, medical suites available in active shopping center near St. Mary Hospital and Martin Place. West Hospital. Consisting of 4 oper-ating rooms, nurses stations, lab, dark room and reception room. Im-mediate occupancy. For informa-tion call. 559-1160

OFFICE SPACE - 360 sq. ft. with 660 sq. ft. storage space. 9 Mile-Farmington Rd. 474-2290

428 Garages To Rent

LARGE GARAGES. 12x55. 9 Mile-Farmington Rd. 474-2290

430 Wanted To Rent

LANDLORDS & HOME OWNERS
Rent your property to qualified ten-ants. Call Home Finders Rental Service, Feb. 1. 478-7622

WANTED: 3 bedroom house, Li-vonia - Redford area. Rent with op-tion. 336-4773

432 Living Quarters To Share

WANTED-single working girl to share apartment with same. In Westland. $140. Call after 6 PM, ask for Debbie. 459-1176 or before 5 PM. 352-8580

FORD-WIXOM PLANT AREA
Mature lady will share apartment or rent room with kitchen privi-leges. 348-1522

FEMALE to share Southfield home, must like pets. 357-3848

SEEKING responsible professional person to share luxury Hi-Rise in Southfield. Ask for Mr. Haliw, 559-0646. 349-3980

WANTED: Business woman to share 3 bedroom Townhouse apart-ment in Foxcroft, Telegraph, Maple area. March 1st or April va-cancy. Reply to: Box 662, Observer & Eccentric Newspapers, 36251 Schoolcraft, Livonia, Michigan 48150.

432 Living Quarters To Share

SINGLE Man, 25, wishes to share his 5 room upper in Pleasant Ridge with same. 10 Mile - Woodward. After 6 PM. 544-4296

SINGLE woman to share large, well decorated condo with same, 23 to 28 years old. $150 per month. Im-mediate occupancy. 549-4953

ROOMMATE SERVICE
Tell us what you want
• Someone to move in
• Move in with someone
• Start a place with a room-mate
SHARE
REFERRAL SERVICE
334-6673

FEMALE, 24, wants to share 2 bed room apartment in Auburn Heights - with same. $130 monthly plus ½ utilities. Ask for Sue. 576-1404

PROFESSIONAL male wishes to share expenses of PRIVATE VILLA. Centrally located, 40 acres in Soutofield. Private quarters. $250 monthly. 355-1408

PROFESSIONAL COUPLE inter-ested in renting house in Plymouth area. After 6PM or weekends. 453-6527

LADY TO SHARE home with same. Plymouth area, private bed room and bath. 455-1111 or KE 2-2184

500 Help Wanted

MODELS - Douglass Cutting Club wants to give you a free hair cut. The only requirements are hair in good condition and willingness to have it cut. Call for information. 464-1661

PART-TIME janitorial work. Li-vonia - Plymouth area, early eve-nings, 10 to 15 hrs. per week. Must be 18 or over and have car. Apply 33921 Plymouth Rd. Livonia.

INSPECTOR
Must have prototype and ex-perimental experience.
GALAXY BORING
41150 Joy Rd. Plym

FOUR
Auto Mechanics
Needed
GENERAL REPAIR
ART MORAN
PONTIAC/GMC
Because of our steadily ex-panding service business, we need 4 experienced gen-eral repair mechanics. Ex-perience and certification preferred. Good location, excellent fringe benefits, new facility near Tel-12 Mall. Call Pat Moran, Bob Moran, or Keith Wilson.
353-9000

DRAFTSMAN
Must be experienced for layout and detail of small machine parts. Fringe benefits, permanent posi-tion. Ade Controls, 23435 Industrial Park Dr., Farmington Hills. 476-0213

DESIGNER - systems controls, me-chanical, electrical. Paint - pollu-tion field. $12,000 to $14,000. Fee paid. Ray Greene Personnel. 399-1428

DRAFTSMAN - electro - mechani-cal detailing, 2 years experience, $4 to $5 per hr. Fee paid. Ray Greene Personnel. 399-1428

Service Order Writer
Ford or Lincoln-Mercury experience. Fringe benefits included. Contact Rich Ellsworth at
STU EVANS
LINCOLN-MERCURY
32000 FORD RD.
GARDEN CITY
453-4300

DYE REPAIR - stamping. Troy area, experienced only, $6 to $6.50 per hr. Fee paid. Ray Greene Per-sonnel. 399-1428

WAITRESS
Seeking experienced, mature woman, excellent tips, good work-ing environment. Apply in Person. Fior D'Italia, 29121 Northwestern Hwy. at 12 Mile, Southfield, in Franklin Shopping Plaza.

LOCAL AREA FINANCE company requires individual with high school diploma or equivalent who drives own auto. Outside contact part of job. Fringe benefits. Good future, good company. For further info call. 425-3580

EXPERIENCED HAIRDRESSER wanted, clientele preferred. Mr. Drew's Salon, Farmington Hills. 851-3090

Production &
Machine Operators
We're now taking applications. Apply
S. M. C.
800 Junction, Plymouth

EXPERIENCED HYDRAULIC pipe fitters, tube benders and pipe welders. Travel and non-travel work available. Top fringes and benefits. 261-4611

I NEED 5 girls to teach profes-sional make-up. Will train. Part-time available. Call Pat at 326-3679

USED CAR PORTER
Experienced full-time porter for Farmington auto dealership. Con-tact Ron Lenard in person.
BOB SAKS OLDS
35300 GRAND RIVER
FARMINGTON

400 Apartments to rent

Coach House
Apartments
& Townhouses
LUXURY RENTALS
FROM $275
Resident Social Club • Planned Activities and trips • Two swimming pools • Beautiful party room
Central air, balconies, shag carpet, huge storage rooms, dishwashers. Paneled rec. rooms (in townhouses). Heat and water included in rent.
557-0810
WEEKDAYS 8:30-5 SAT. SUN. 1-5
Near 9 Mile Rd. off Providence Dr.
in Southfield

500 Help Wanted

MAINTENANCE SUPERINTEND-ENT - highly skilled, self-moti-vated individual with working expe-rience in building, grounds, sprink-ler system, and swimming pool maintenance for condo project in Southfeild. 12 Mile-Telegraph area. Must have tools and references. Top pay for top man. Year round work. For appointment call Mrs. Lawson. Mon. thru Fri. between 9-5 pm. 353-1059

SNOW SHOVELERS
For apartment complex. Plymouth area. Good pay. Call between 9AM-5PM only. 531-7955

ELIAS BROS. RESTAURANT now hiring Waitresses and Cooks for full-time days and nights. Please apply. 24901 Northwestern Hwy., or call. 356-7470

D

500 Help Wanted

JANITORIAL WORK, full and part-time, evenings. Northwest area. Must be dependable and have transporation. 535-6108

SERVICE station attendant. Must be able to work 6 AM - 3 PM., Monday thru Friday, starting pay $2.50 per hour. Must be neat. Apply in person. 33400 Plymouth Rd., corner of Plymouth & Farmington.

CETA WELDER TRAINING
The City of Livonia CETA program is seeking participants for CETA Vocational Education as a combination WELDER. The program will begin in March. Tuition and books will be covered by CETA. Applicants must be Livonia residents, unemployed or under-employed for 30 days, in excellent health and willing to take reasonable employment in a factory. Only those interested in a career will be accepted. Preference will be given to qualified applicants according to the rules and regulations of the department of labor. Applications must be made at the Livonia Civil Service Commission, 32625 7 Mile Rd., no later than 5 PM., Friday, Feb. 18, 1977. For further information call 478-2115
An Equal Opportunity Agency

FULL-TIME position available for warehouse person. Duties will also include assembly work. Livonia area. Call between 10 AM - 12 Noon only. Parker - Hannifan Corp. 261-7250
An Equal Opportunity Employer

DRIVER NEEDED. Light pickups and deliverys in N.W. Area and suburbs. Apply in person between 1-4 PM. The Multi Color Co., 23687 W. 7 Mile Rd. Detroit. 255-2650

SERVICE TECH convevers, major Mechanical, minor Electrical. High School a must, some Trade School or College preferred. Wages based on experience and qualifications. Tools and transportation provided. Send resume to: Box 674, Observer & Eccentric Newspapers, 36251 Schoolcraft, Livonia, Michigan 48150

PROGRAMMER
3 years COBOL experience. A full-time position. Knowledge of Burroughs computer helpful. Salary commensurate with experience. Fringe benefits. Send resume with salary requirements to: Arthur C. Frock, Livonia Public Schools, 15125 Farmington, Livonia, 48154
An Equal Opportunity Employer

SECURITY OFFICERS - full and part-time, to work in industrial complex in the Taylor area. Car and phone required. Openings also in Detroit and Southfield. Call J.J. Degnan, Mon. between 10 am - 4 pm. 355-5662

BEAUTICIAN. Excellent position for beautician with good clientele, higher than average commission, 4 days, 5 Mile-Telegraph area. 533-4077 1-363-2584

STORE MANAGER for high volume women's specialty shop. Excellent compensation. Retail experience necessary. Apply in person, at Bernard's, Tel. Twelve Mall.

Administrative Bookkeeper
Beautiful Southfield offices need your professionalism to handle all books for friendly and outgoing bosses. Will hire today! $870. Hurry! Call Lee Larson
588-5400
Snelling & Snelling
PERSONNEL

WAITRESSES needed to work lunches, at Empress Gardens restaurant in Southfield. Good tips, please call 356-4750

DELIVERY HELP wanted. $2 per hour plus 30 cents per delivery. Must own car. High School student preferred. Part-time work. Dino's Pizza, Plymouth and Northville areas. 455-5300

LIVONIA MANUFACTURER has immediate openings for experienced MILL HAND - BRIDGEPORT OPERATORS. Must do own set-up. Will be working overtime schedule. Apply in person or call 261-8060
Accu-Matic Systems Inc
11973 Mayfield

GRINDER HAND
Top rates, good benefits and plenty of overtime in small shop for good all around man. Experience in high speed steel form tools for the impact industry a must. Send resume to: P.O. Box 2941, Livonia, Mi 48150

MAINTENANCE SUPERVISOR For Nursing Home. Experience necessary. Knowledge of boiler, heating, refrigeratng, electric. See Mr. Berger, 8365 Newburgh, near Joy Rd.

CERTIFIED TEACHER with English / Business background to work part-time in private Livonia school. 421-8880

MALE COMPANION DRIVER for elderly gentleman, full-time, some household duties. Over 45 years. West Bloomfield. Experience and references required. 851-6886

WAITRESSES
FLOORMEN
BARTENDERS
Unique atmosphere and friendly surroundings. If you like working with people and being associated with the largest disco night club chain in the country, we have got a job for you - we are now taking applications for full and part-time employment. Experience not necessary. Call Monday, Wednesday or Friday between 11 and 4 PM. 538-1845
UNCLE SAM'S
An Equal Opportunity Employer

ARE YOU AN EXPERIENCED
CARPET SALESPERSON?
- Are you making top earnings? Are you happy where you work? Are you going to have promotion opportunities? If you're not getting the right answers - call Mr. Melkonian 353-0160
NEW YORK CARPET WORLD

DRIVER WANTED. Familiar with Downtown and Suburban area. Must have good driving record. Call 557-6990

Accounting Clerk
Small manufacturing firm located in Redford Twp. is seeking an ACCOUNTING CLERK with experience in accounts receivable, payable and follow-up. Liberal employee benefits. Now accepting applications.
STAHL MFG.
12282 Woodbine, Detroit

JANITOR - Plymouth & Garden City area. Hours: 7 AM - 9 AM. Call 12-5 PM. 682-8728

WANTED: HEAVY AUTO body man or frame man, must have own tools. Good working conditions, plus benefits. 576-4013, 576-0480

JANITOR - night maintenance man, full or part-time, 1 AM to 7 AM for bowling lanes. Prefer experience. Apply Bowlero Bowl, 4209 Coolidge, Royal Oak. 549-7500

ARC WELDER for steel fabricating shop. Only experienced on machine base and fixture work need apply. 26340 W. 8 Mile Rd., Southfield

System Analysis Programmer
A growing Livonia-based corporation is seeking an experienced individual for the position of system analysis / programmer. The person we are seeking sooold possess 3 to 5 years experience with system 3, DOS, RPG. We offer a competitive salary and an outstanding benefit program. If you feel this position describes your ability and you are interested, please forward your resume and current salary requirements to Box 678, Observer & Eccentric Newspapers, 36251 Schoolcraft, Livonia, Michigan 48150

LOOKING for counselors with psychology background for family planning center, to start work immediately. $3 per hour to start with incentive raises commensurate with ability. Saturdays required. Interviewing on Monday, Jan. 31; Wednesday, Feb. 2; Thursday, Feb. 3. For interview appointment, call 478-0053

EXPERIENCED SALES person. Bakery at 9 Mile-Beech. 357-1926

APPLICATIONS TAKEN NOW. Restaurant opens soon. Waitresses, cashiers, busboys, dishwashers. Prudential Towers Building, Main Floor, Southfield.

SEMI
TRUCK DRIVER
3 years minimum experience. Must be able to pass I.C.C. physical.
455-1400

RELIABLE BABY SITTER - Walking distance to Webster School for 2½ & 5½ year olds. 464-0297

PROGRAMMER for on-line business applications implemented on a mini-computer. 1 to 2 years experience required. Farmington area. 478-4400

PERSONNEL DIRECTOR
Opportunity for degreed administrator with experience in recruiting, compensation, labor relations, and policy establishment. Exposure to E.E.O. and O.S.H.A. desirable. Publicly held company with an excellent capital base and planned expansion. Excellent opportunity for motivated person with the proper background and experience. Call Polly Conlin:
ERB LUMBER COMPANY
BIRMINGHAM
644-5300

EXPERIENCED
FITTERS
For steel fabricating. 9281 General Dr., Plymouth.
455-3750

CAR CLEANERS WANTED. Male-Female. apply 45028 Deshon, Utica, Michigan.

WELDER
Experienced MIG, TIG. Industrial Metal Fabricators, 12280 Dixie, Detroit

YOUNG MAN for large car rental company. Must be 18 and have drivers license. 14411 Livernois

DESIGNER, ELECTRICAL
A growing Livonia Corp. is seeking a qualified electrical designer with at least 3 years of experience. Individual should be familiar with control and wiring diagrams an be able to work with little or no supervision. This position offers a good starting salary with excellent fringe benefits. Only those qualified need apply at Photon Sources Inc., 37100 Plymouth Rd. Livonia, Mich. 48150; or call 261-5400. Attention: Dave Lubig.

EXPERIENCED BODY Man with tools and at least 2 Years experience, also needed experienced painter. Inquire 8307 Middlebelt Rd., Westland.

DIE MAKER. Full or Part-time. Machine hand, experience on die work. Steady employment. Clean Shop. 624-8968

AVCO FINANCIAL SERVICES EXPANSION PROGRAM and promotions leave vacancies for 2 energetic persons interested in their future. Credit or collection experience not necessary. Must be able to meet people, make decisions and absorb training. Call Miss Simonson, for position 538-4114
An Equal Opportunity Employer

PROJECT ENGINEER
Engineer with 4 years or more experience in N.C. or C.N.C. controlled machine tool systems - to work for a small, rapidly growing Co. in Livonia. Must be able to do both electrical and mechanical designs relating to C.N.C. system. Graduate electrical engineer ideal - but equivalent background will be considered. If you feel that you can meet these requirements, please apply at Photon Sources Inc. 37100 Plymouth Rd., Livonia, Mich. 48150.

WE ARE looking for a middle-aged man or a couple to serve as custodian for a large church in the Redford area. Please reply with current references to: Box 668, Observer & Eccentric Newspapers, 36251 Schoolcraft, Livonia, Michigan 48150

FITTER
Experienced sheet metal and mechanical. Industrial Metal Fabricators, 12280 Dixie, Detroit

JEWELRY SALES
Part-time, mornings or evenings. Must have experience in selling fine jewelry. Call: DEROY RINGSMITHS, Fairlane Town Center. 593-3890

SEASONAL LABORERS
$3 to $3.15 HOUR
Applications will be accepted from Livonia residents through March 4, 1977. Jobs start in May. Apply to: City of Livonia Civil Service Commission, 32625 7 Mile Rd., An Equal Opportunity Employer

500 Help wanted

MECHANICS
Applications are now being accepted for full-time Auto Mechanics with experience in front-end, brakes, electrical systems and tune-up. Certified Mechanics guaranteed $6. an hour plus commission. Apply in person
Capital Tire
22843 Orchard Lake, Farm
60 S. Telegraph, Pontiac

APPLICATIONS now being taken by The House of Fabrics for mature, hard working, intelligent people to staff its stores in Troy and Redford. Both full and part-time positions available. Outstanding knowledge of sewing and ability to deal effectively with people essential. Job involves sales and light stock work. Apply in person at The House of Fabrics, 17223 Lahser, S. of Grand River, Redford.

WANTED: SNOW DRIVERS
Must have good driving record. Available when it snows. Experience not necessary but helpful. We will train. LI 5-2111

MOLD LEADER & MOLD MAKERS
Capable & experienced for plastic mold builder's shop. Fringe benefits.
DURA-MOLD & ENGINEERING
13400 NORTHEND, OAK PARK
548-0550

ARTIST/KEYLINER
with minimum 3 years' experience, thoroughly capable - introducing Design, Layout, Lettering, Production and related Art work for consumer oriented packaging (label, cartons, etc.). The proven ability to produce accurate, clean comps, keylines and ink work is essential. Please respond if you are experienced in these areas of Commercial Art. Call Lowell,
647-0777

STOCK PERSON
Full-time, steady work, over 21 years old, fringe benefits. Apply: Warehouse office, 3005 Central, near Dix, Detroit.

STOCK PICKER
Fringe benefits, steady work, full-time, must be at least 21 years of age. Experience preferred, but will train. Apply: Warehouse office, 3005 Central, near Dix, Detroit.

TRUCK DRIVER
STOCK PERSON
Full-time, steady work, over 23 years old, fringe benefits. Apply: Warehouse office, 3005 Central, near Dix, Detroit.

FARMINGTON AREA, new shop, experienced bench hands, mill hands, boring mill operator, shaper hand, 58 hr. week. Benefits. 478-0313

MACHINIST-LATHE HAND
BRIDGEPORT OPERATOR
Must be able to set up and operate tracer attachments and know metric threads. Apply PHOTON SOURCES, 37100 Plymouth Rd., Livonia

AUTO BILLER
Prefer experience, good typist required. Call 425-4300

BUS BOYS
FULL-TIME ONLY
Apply in person, 8-5
No phone calls, please
Nugget Restaurant
30685 W. 12 Mile Rd
Farmington

SALES PERSONS, full-time, 40 hours or more weekly. Applications taken, Mon. thru Fri. 10AM-5PM. Kinney Shoes, Tel-12 Mall, Southfield.

BRIDGEPORT OPERATORS wanted, full-time position, up to $8. per hour, 58 hours per week.
J. K. Tool Inc.
9175 General Court, Plymouth
459-1919

HOUSEKEEPER, day shift. Full-time. Experience not necessary. Apply in person, Williamsburg Conv. Ctr., 21017 Middlebelt, Farmington. Between Grd. River & 8 Mile.

MOLDING PRESS
Male or Female - Full-time - 2nd or 3rd shifts. Must have good references. Good pay & fringe benefits. Apply:
Selastomer Detroit, Inc.
23800 Research Dr.
Farmington 48024
(Located in Farmington Industrial Park.)
10 Mile - Grand River Area
477-6100, Ext. 67

ROUTE DRIVER
To deliver photo finishing, approximate hours: Noon to 7 PM. Company car, must be 21 or over and have good driving record. Apply at: Fox Photo, 775 Davis, Plymouth.
An Equal Opportunity Employer

TENNIS COACH to run full time tennis program plus private lessons, for Private Tennis Club with 4 tennis courts. Contact John Pidrog. 477-0481

MATURE dependable women for housekeeping duties. Apply in person, 9 AM - 4 PM., Mon. - Fri. Westland Convalescent Center, 36137 W. Warren, Westland.

GNRL. PLANT MAINTENANCE
Will be required to preform pipe fitting for equipment installation and repair; have a general knowledge of high pressure boiler hydraulic and pneumatic systems. Should also have a mechanical and electrical aptitude for machine repair and assembly. Good salary and fringe benefits available. Apply: Selastomer Detroit Inc., 23800 Research Dr., Farmington. (Located in Farmington Industrial Freeway Park, 10 Mile - Grand River)

FOOD SALESMAN, Experienced. Institutional background preferred. Well established Broker. Looking for good man. Call 531-4484

PART-TIME TELEPHONE Solicitors - aggressive person needed to work from our Southfield office. Experience necessary. Salary plus commission. Call Mrs. Sofferin, 557-2100

WOMEN WANTED for telephone survey work from your own home. For interview-appointment, phone Mr. Johnson between 9 - 5, Monday thru Friday, at 495-0401

WAITRESS-CASHIER
Days, full-time. Apply at
Long John Silver's 29933
Southfield Rd. Southfld.
(between 11 - 5)

RETIREE FOR Night Cleaning. Apply, Blazo's, 12721 Michigan Ave., Dearborn Michigan.

WAITRESSES and Food Prep, Full or part time, will train. Apply, Blazo's, 12721 Michigan Ave. Dearborn Mich.

WORKING FOREMAN, 55 hours weekly. Must be capable of reading electrical skemmatic. Welding and machine repair. Also must be willing to help manage 7 employees. Paid Blue Cross. P.O. Box 681, Franklin, Mich. 48025; state salary desired.

Cleaning Woman
For apartment complex. Steady, good pay.
TWIN ARBORS
Apartments In Plymouth
453-2800

JANITOR-HOUSEMAN
Apply in person. Hines Park Inn, 16655 Plymouth Rd. Livonia, Michigan.

500 Help Wanted

FEMALES needed for afternoon fashion shows. Send composite or picture to: Continental Fashions, 22917 Ashley, Farmington Hills, 48024. 476-8570

LAFAYETTE RADIO
AUDIO & ELECTRONICS salesperson, full-time. Experience preferred. Excellent pay, commissions & benefits. Apply in person: 29400 Orchard Lake Rd., Farmington

PHONE WORKERS
Excellent hours for students and housewives. Part-time. Salary plus commission plus incentives. Redford Area. Call Mr. Cummins.
533-5702

INSPECTOR for dry cleaning plant, experience preferred but not necessary. Will train. Some sewing. 476-2222

EXCELLENT OPPORTUNITY for personable, energetic individual interested in progressing with one of the fastest growing companies in its field. Promotions from within. Financial experience desirable, but not essential. Get full details of opportunities from M. Simonsen, Avco Financial Services, 15214 Beech Daly Rd., Redford. Or call: 538-4114
An Equal Opportunity Employer

LATHE OPERATOR H.E.S. & Bridgeport Mill operator. Experienced. 50 hours, Blue Cross, top wages. Birdsall Tool & Gage. 474-5150

Nugget Restaurant
FULL-TIME ONLY
WAITRESSES
Apply in person, 8-5
No phone calls, please
30685 W. 12 Mile Rd.
Farmington

BRIDGEPORT MILL operator & Lathe Operator, H.E.S. Experienced. 50 hours, Blue Cross, top wages. Birdsall Tool & Gage. 474-5150

ATTENTION: Retirees, Housewives, College Students. We need single copy Newspaper delivery people in S. Oakland County for the Detroit Free Press. Short hours. Good pay, Car allowance. Call 358-2218

BRIDGEPORT
MILL HANDS
Overtime, all benefits, days, $7.50 an hour. Loc performance. 26115 Van Born Rd. Taylor. 291-1400

INSURANCE
COMMERCIAL CASUALITY RATER. Experienced. Excellent fringe benefits.
Kemper Insurance
SOUTHFIELD
355-3000, ext.40
An equal opportunity - affirmative action employer.

SALAD GIRL - experienced only. Nights. Farmington Hills restaurant. 851-4094

SIGN OF THE BEEFEATER
Waitress opportunity. 4½ to 5 day work week. $110 to $120 per week. Hospitalization and disability insurance. Apply 2-4 PM., 18901 W. 8 Mile. Mon. thru Fri.

EXPERIENCED Hairdresser. Good opportunities. Westland area. 261-2841

EXPERIENCED
TOOLMAKERS
Cold Heading Tools
Apply at
Retool
Machine Co.
13640 Elmira
Plymouth & Schaefer area

ELECTRONIC Tech. Must have good mechanical ability. $160 a week. Sterling Scale Company, 20950 Boening, Southfield.

MAIDS WANTED. Full and part-time positions available. $2.30 to start. Apply in person at Red Roof Inn, 2350 Rochester Court, Troy, corner of Stephenson Highway and Rochester Road.

CHORAL DIRECTOR wanted, SSA chorus, rehearsal Tues. eves. Farmington Hills. Call 626-9004

DIE MAKERS
Die Makers Helpers
I.D. & O.D. Grinders
Jig Grinders
Job shop experience required. Progressive dies and line dies. DTA member. Long program. Apply in person:
Waling Tool Co.
23485 Industrial Park Dr.
Farmington Hills

EXPERIENCED WAITRESSES
Apply: Palace Restaurant, 333 E. Main St., Northville 349-6070

WOMAN with experience preferred but willing to train responsible person for full time position for dry cleaners. 6570 Telegraph, Bloomfield Hills. 626-7200

COOKS-WAITRESSES WANTED
All Shifts Experienced
Apply At
PALACE RESTAURANT
4170 ORCHARD LAKE RD
681-3232

HOLIDAY INN OF SOUTHFIELD
Is currently accepting applications for
HOTEL CLERK
Experienced-educated-mature
COOKS
Broiler experience, full service background preferred.
Days and afternoon shifts available. Apply in person
26555 Telegraph Sfld.
An Equal Opportunity Employer

AUTO PARTS STORE counter man and salesman, experience needed. 20723 Evergreen at 8 Mile. 442-5858

OFFICE CLEANING - evenings. Couples wanted, ladies welcome. Birmingham area. Call between 9 Am and 3 Pm. 851-7808

KITCHEN HELP, full-time, call Mrs. Doolin, Hendry Convalescent Center. 455-0510

BRIDGEPORT
LATHE &
GRINDER OPRS
TO $9 HOUR
Wanted for new shop. Top pay. All benefits. Good working conditions. Only experienced need apply.
Spicer Tool Co.
1031 Cherry St., Plymouth
455-1600

DESIGNER - SPECIAL MACHINES - N.D.T. 5 years minimum experience. Fringe benefits, permanent. Send resume to K.J. Law Engineers, 23660 Research Dr., Farmington, Mich. 48024. E.O.E.

WAITRESSES - experienced in food and liquor. Full and part-time. Apply in person: Bloomfield Canopy, 6560 Orchard Lake Rd. and W. Maple.

WANTED: CERTIFIED Mechanic, married, 30 years of age. Must know how to drive tow truck. Salary open, plus commission. West Bloomfield Standard Service, 4093 Orchard Lake Rd.

GUARDS
FULL & PART TIME
All shifts available
GOOD PAY
Excellent benefits
255-2600

500 Help Wanted

WANTED: full time Food Service workers, Dietary Department. Must be 18 or older. Please apply: Presbyterian Village of Detroit, 17383 Garfield, Detroit.

FULLER BRUSH CO. has 2 well established Routes now open: Livonia & Dearborn Areas. $8 per hour average to start. For interview Call 476-2534

SALES TRAINEE
Excellent opportunity to learn office furniture and office supply field. Experience helpful but not necessary. Please contact Mr. Ferreira with Silver's, Tel-Twelve Mall at: 357-0408

OFFICE MANAGER, Real Estate experience; for large building & property management company. 557-0770. (After 7 PM, 569-2758)

SECURITY OFFICERS
Immediate openings in your areas. Full or part-time. Free Blue Cross, Life Insurance. Free uniforms and promotional opportunities. Apply daily, 9 AM to 4 PM.
Pinkerton's Inc.
15565 Northland Dr.
Northland Tower Suite 206 E
Southfield
569-1006
An Equal Opportunity Employer

HOUSEWIVES: earn an extra $5 to $6 per hour teaching hobby classes with Tri-Chem liquid embroidery. Call Mimi after 5 Pm. 453-0549

BUS BOYS, all shifts. Apply in person: Palace Restaurant, 12881 Greenfield, near Schoolcraft.

DeVlieg Operators
Nights only, 55 hr. week. Mon. thru Thurs. 12 hrs. Fri. 7 hrs.
Top wages, profit sharing, vacations, paid insurance. Apply:
Galaxy Boring
41150 Joy Rd. Plym

WAITRESS, afternoons, 18 and over. Waitresses, midnight shifts. Experienced only. $95 week plus tips. Apply in person, Palace Restaurant, 12881 Greenfield, near Schoolcraft.

COOKS, all shifts, 18 and over, short order, experienced. Apply in person, Palace Restaurant, 12881 Greenfield, near Schoolcraft.

502 Help Wanted Dental-Medical

WOMAN for business office of Livonia pedriatrics practice. Typing, insurance forms, good at figures, some light bookkeeping. 478-2739

NURSE AIDES. Need mature nurse aides, part-time, 11 PM-7 AM. Call between 8 AM-3 PM. Whitehall Home, Farmington. 474-3442

DENTAL-BIRMINGHAM-$600
Large specialty practice in Birmingham needs person to handle A/R, must have either medical or dental billing experience. Benefits.
DR. PERSONNEL-AGENCY
Northland Medical Bldg.
569-5254

DENTAL HYGIENIST
Required immediately for busy preventative oriented dental practice. $65 - $75 per day depending on experience and other factors. Benefits for full-time individuals. Call Mr. Kramer (Pontiac area) 335-6164

AVONDALE Convalescent Home has full-time & part-time openings for RN or LPN on 11 PM-7:30 AM shift. Also openings for experienced nurse aides on all shifts. Call for details. 651-4422

MEDICAL SECRETARY
Troy specialist seeking sharp secretary with good typing skills, should know all insurance billing also. Excellent position, benefits.
DR. PERSONNEL-AGENCY
Northland Medical Bldg.
569-5254

FULL-TIME medical assistant wanted for permanent position in cardiologist's office, must have experience in EKG, Venapuncture, injections, etc. Call Lynne. 645-2010

DENTAL ASSISTANT - Full-time, experienced. Mature person preferred. Capable of handling desk and chair. After 2:30. Farmington Hills. 851-6020

RN OFFICE-PART TIME
OB Gyn in Pontiac practice seeking RN for office nursing. 15 to 20 hrs. per week. FEE PAID.
DR. PERSONNEL-AGENCY
Northland Medical Bldg.
569-5254

MEDICAL ASSISTANT, full or part-time position for mature, responsible person liking patient contact. Will train, bring resume, call for interview, Livonia area. 425-0334

PHYSICIAN'S OFFICE in Livonia needs, full-time Doctors Assistant with experience & some typing, also Receptionist, good typing skills & familiar with medical insurance forms. Resumes to Box 682, Observer & Eccentric Newspapers, 36251 Schoolcraft, Livonia, Michigan 48150

NURSES' AIDES
Full-time preferred. Will train. For interview, see Mrs. Mayville.
Nightingale West
8365 Newburgh Rd.
Westland, Nr. Joy Rd.

RNS & LPNS, Full-time, afternoon shift. Apply ARNOLD HOME, 18520 W. 7 Mile, KE 1-4001, Ext. 38

BIRMINGHAM - Experienced dental assistant. Bright, well groomed and interested in long term employment in demanding position. Respond to: Box 672, Observer & Eccentric Newspapers, 36251 Schoolcraft, Livonia, Michigan 48150

RN-LPN
Afternoon and midnight shifts. Good starting salaries. Modern facilities. See Mrs. Ferguson.
Nightingale West
8365 Newburgh Rd.
Westland Nr. Joy Rd.

TWO RN'S OR LPN'S for part-time positions on midnight shift in a supervisory capacity over patient care in a progressive extended care facility. Ample parking, easy on and off I-94 Expressway. Apply between 9 AM-4 PM, Mon. - Fri., Van Buren Convalescent Center: 697-8051

OPTOMETRIC RECEPTIONIST
Part-time. Pleasant mature person. Experience preferred. Garden City. 427-3900

RN OR LPN
MIDNIGHTS
FULL-TIME
NURSES AIDES
FULL-TIME
ALL SHIFTS
Apply In Person
CAMELOT HALL
35100 Ann Arbor Tr.
LIVONIA

MEDICAL SECRETARY. Full or part-time. Typing, shorthand or dictaphone necessary. Livonia. 476-6060

DENTAL HYGIENIST. Just W. of Pontiac. Established practice, 2 days a week, must be good with children. 673-8515

PART TIME
REGISTERED
PHYSICAL THERAPIST
PLYMOUTH COMM. SCHOOLS
PRE-SCHOOL PROGRAM
PLYMOUTH
459-3560

502 Help Wanted Dental-Medical

MEDICAL Assistant, experienced for Orthopedic office in Southfield. Must know all types of insurance and be able to type. Knowledge of x-ray helpful. Mon. thru. Fri. No evenings. 569-2369

ANIMAL HOSPITAL Assistant. Animal care & nursing duties. Part-time. Apply between 1PM-4PM. Or Sat. 9AM-12PM. 17630 W. 12 Mile, Southfield.

NURSE AIDES
Part-time. Midnight shift, 11:30 PM to 8 AM. Excellent pay, good working conditions. Suburban location.
Presbyterian Village
In Redford Twp.
531-7200

DENTAL RECEPTIONIST, experienced only. Mature person. Busy office in Northland area. 967-1105

DENTAL ASSISTANT
Chairside. 3 / days. Experienced only. Schoolcraft-Telegraph area. 534-6680

O.T.R.
Full-time, some psychiatric background preferred. Apply in person.
ARDMORE ACRES
HOSPITAL
19810 Farmington, Livonia

MEDICAL RECEPTIONIST
Full-time. Some experience preferred. Send short resume with expected salary to: Box 564, Observer & Eccentric Newspapers, 36251 Schoolcraft, Livonia, Michigan 48150.

MEDICAL ASSISTANT
Experienced in X-ray, ekg, vena puncture, injections. Fringe benefits, top salary for qualified person, full time. Eastside area. 366-9502, 264-7930

RN'S, LPN'S
DAYS & AFTERNOONS
Apply in person
Medico's
RECOVERY CARE CENTER
22355 W. 8 Mile, 3 blks. W. of Lahser, 255-6450

NURSES AIDES- full or part time, midnight shift, will train. Oak Hill Nursing Home, 34225 Grand River, Farmington

AN EXCELLENT opportunity for a Managerial podition with many benefits, security and advancement. Must have Secretarial skills and be able to code and process Medicare, Medicaid and Blue Cross. Salary open. East side 264-7930 or 366-9502

RNs
MIDNIGHTS
A full-time position in supervision available. Other positions for Staff Nurses, full or part-time. The work is challenging and we need Nurses that are vivacious, conscientious and eager to help our established health care team. Call Judy Gilbert, R.N., at 728-6100

DENTAL TECHNICIAN-experienced Waxer and Finisher needed for Southfield area. Phone 357-1820

RN'S, part-time, day shift and afternoons for skilled nursing facility. Salary commensurate with ability, good working conditions, apply Hendry Convalescent Center, 105 Haggerty, Plymouth.

NURSE AIDES
All Shifts. Full-time, experienced preferred but not necessary. Apply in person.
WILLIAMSBURG
Convalescent Center
21017 Middlebelt, Farm.
Between Grd. River & 8 Mile

NURSES AIDES-all shifts, full or part-time. Apply Hendry Convalescent Center, 105 Haggerty Rd. Plymouth

NURSE AIDES
FULL-TIME - MIDNIGHTS
Apply in Person
Marycrest Manor
15475 Middlebelt, Livonia
427-9175

RN OR LPN- midnight shift for skilled nursing home. Apply HENDRY CONVALESCENT CENTER, 105 Haggerty Rd., Plymouth.

504 Help Wanted Office-Clerical

EXPERIENCED SECRETARY for Southfield Law firm. No legal experience necessary. Good general secretarial skills required. 559-4210

Experienced Typist
For small hospital, general office experience helpful.
Apply in person
ARDMORE ACRES
HOSPITAL
19810 Farmington Rd.
Livonia

BOOKKEEPER full charge, small manufacturing company in Plymouth needs experienced bookkeeper with full knowledge of accounting procedures. Some college accounting helpful. Call Linda 459-9500

BIRMINGHAM
AD AGENCY
Girl Friday who is self starter with lots of initiative. Good Typist, knowledge of bookkeeping and/or advertising desirable. Call 646-6810

SECRETARY
Excellent opportunity for mature individual with good typing and shorthand skills. Some knowledge of shipping and receiving procedures helpful but not necessary. Excellent salary and fringe benefit package. Applications accepted, 8:30 AM to 4:30 PM, Mon. thru Fri. Selastomer Detroit, Inc., 23800 Research Drive, Farmington. (Located in Farmington Industrial Park, 10 Mile, Grand River)

TELEPHONE COLLECTOR
Immediate opening, experienced. Southfield Area.
569-2600

TYPIST FOR BILLING Dept. Must be Fast & Accurate at Typing figures. Contractor Steel Co. 36555 Amrhein, Livonia, Mich.

CLERK to assist in shipping and purchasing. Bookkeeping experience helpful. Apply: 6771 Haggerty Rd., Belleville.

LEGAL SECRETARY: pleading experience, good typing, light shorthand, dictaphone, Southfield office. Good pay, benefits. Call Mrs. Norman. 424-8000

SMALL, PLEASANT OFFICE in new, modern building has opening for experienced "All Around" woman with accurate typing skills and with Dictaphone and Shorthand experience. The applicant must have a minimum of 3 to 5 years General Office experience, (those with less need not apply). Permanent position with excellent fringe benefits. Call Rose,
647-0777

BIRMINGHAM LAW OFFICE NEEDS Legal Secretary with strong shorthand & typing, prior experience preferred but not essential. Pleasant working conditions. Please send resume to: P. O. Box P-1060, Birmingham, Mich. 48012. Reply is confidential.

504 Help Wanted Office-Clerical

HOSPITAL SECRETARY/$180
Will train experienced secretary to handle medical typing and patient files for one doctor. Lots of public contact and variety. Hours are 8-4:30 Mon. thru Fri.
525-7870
SHARROW & ASSOCIATES
PERSONNEL AGENCY

BRIGHT BEGINNER $6240
Good typing skills, a flair for figures, sparkling personality will land you this growth spot with suburban firm. Call Linda, 478-3500.
Snelling & Snelling Agency

TYPIST SUBURBAN $640
Your good typing and outgoing personality can land you this great job in customer service department. Some switchboard work. Fee paid. Call Ann, 478-3500.
Snelling & Snelling Agency

PERSONNEL RECEPT. $166
Handle incoming calls, type new hire reports. Greet job applicants and give typing tests. Type 50. Fully paid benefit package.
525-7870
SHARROW & ASSOCIATES
PERSONNEL AGENCY

GAL FRIDAY $758
Mature gal needed for 1 girl office. Good typing, light bookkeeping, no shorthand, lots of public contact. Benefits and a place to grow. Hurry! Call Ann, 478-3599
Snelling & Snelling Agency

CLERK TYPIST $650
Fee Paid
Gal with light bookkeeping, good typing skills for fast paced office. Call Kathleen, 478-3500
Snelling & Snelling Agency

DESK CLERK $475
Figure aptitude, good with people, sharp appearance will land you this spot. Call Kathleen, 478-3500
Snelling & Snelling Agency

CANTON CASHIER $560
Meat store needs experienced gal for counter. Call Kathleen, 478-3500
Snelling & Snelling Agency

TRAVELING SECRETARY!
Your suburban glamour spot dream is here! Super personality and top skills are needed! Fee paid! $650. Call Debbie now!
569-0400
Snelling & Snelling
PERSONNEL

Full Charge Bookkeeper, $10,000
Thru trial balance and financial statements. Fully paid benefits plus guaranteed raises, cost of living and dental.
525-7870
SHARROW & ASSOCIATES
PERSONNEL AGENCY

SECRETARY, one girl office, located in Southfield, must meet the following: good appearance, ability to learn and retain new information, good typing skills, shorthand helpful but not necessary. Salary open 356-5100

SECRETARY with good typing, math and organizational skills. Novi area firm. Minimum 3 years experience. Mr. Eckstrom, 349-7600

COMMERCIAL RATER $900
Real Pro needed for growth spot. Fee paid. Call Kathleen, 478-3500
Snelling & Snelling Agency

SALES
SECRETARY
2 years brokerage experience. Good typing. Shorthand helpful. Ability to control work and take charge. Southfield firm. Full benefits. Salary commensurate with experience.
LOIS RAY PERSONNEL
559-0560

OFFICE HELP - Light typing, copying, errands. Misc. office work. Must have car. Southfield area. 9AM-5PM. Call 569-5719

SECRETARY FOR public relations firm. Moving from Downtown Detroit to Big Beaver in Troy. Need dependable person with good general IQ and pleasant demeanor. Like 60 wpm typing and some short hand. Will consider recent high school or secretarial school graduate. Prefer Troy area resident. Commuting downtown will be over in 4 to 6 weeks. Call, 961-2620

Experienced Only Need Apply
Order desk clerk for distributor and manufacturers rep. Experienced in sales. Small tools and industrial products. Ask for Dolores. 255-7550

RECEPTIONIST TYPIST-$145
To type letters and handle vistors for rapidly growingN.W. area company. Full benefits with dental and cost of living.
525-7870
SHARROW & ASSOCIATES
PERSONNEL AGENCY

BOOKKEEPER
SECRETARY
Typing 50 wpm, thru trial balance. Work with commissions. Experience necessary. Troy office, excellent benefits. $750. Fee paid.
LOIS RAY PERSONNEL
559-0560

EXCEPTIONAL SPOT $7800
Show your versatility here in plush suburban surroundings. Good typing, light Accounts Payable, Accounts Receiveable. Winning personality necessary. Call Linda, 478-3500.
Snelling & Snelling Agency

ACCOUNTING CLERK with receivables or payables experience. Livonia location. Send resume with phone number to Box 2441, Livonia, Mich. 48151

WE ARE moving to Troy & need an experienced person to handle general sales office & show room duties. Good phone personality & typing skills essential. Shorthand helpful, benefits paid. Send experience details to Box 676, Observer & Eccentric Newspapers, 36251 Schoolcraft, Livonia, Michigan 48150.

Secretary/Receptionist
Established manufacturing firm in Farmington is looking for someone with previous office experience. Phone and order processing will be main duties. Good typing required. Call for an appointment.
477-5700
An Equal Opportunity Employer

SECRETARY
No shorthand, must enjoy diversification, enjoy working with the boss and not for him. Good typing a must. Excellent benefits. Company pays our fee. $700 plus. Call:
PROFESSIONAL PERSONNEL
357-4810

504 Help Wanted Office-Clerical

EXPERIENCED woman for switchboard and general office work, eves. Typing and adding machine required. Permanant position, apply to Pine Lake Country Club, 3300 Pine Lake Rd., Orchard Lake.

GENERAL OFFICE - young lady needed for our mailing dept. in Farmington. Must type at least 45 w.p.m. accurately. Pleasant working conditions and variety of duties. Non-smoker preferred. $115 per week to start with rapid advancements. Butler Publications Inc. 477-4180

RENTAL HOSTESS: neat appearance, outgoing personality. Full and part-time needed. Salary & commission. Woodcrest Villa Clubhouse. 261-8010

BOOKKEEPING and General duties, small office. Some typing required. Full benefits. To $175 per week depending on experience and ability. Call after 1 PM. 544-3077

MEDICAL RECEPTIONIST - Peg Board, light typing, mature, good with people, Southfield. $600.

LEGAL SECRETARY, need sharp, skilled gal. Typing 65 WPM, 90 WPM shorthand. Mag card experience helpful. $800 to start. Fee Paid.

SECRETARY for Law firm. Good typist. 75 WPM. Legal experience helpful. $175 to start.

SALES-Retail Manager trainee. Good business attitude. Some College. Outgoing personality. $115 plus comission.

ACCURACY
PERSONNEL
Where You Receive
Special Attention
BIRMINGHAM 642-3050
SOUTHFIELD 358-2010

SECRETARY with shorthand & typing skills. Modern office in Troy. Mr. Velleman. 649-2600

SECRETARY for life insurance agency. Life insurance experience desirable, but not necessary. Excellent opportunity for person with good shorthand and typing skills. Salary commensurate with experience and ability. Southfield. 353-1760

ONE GIRL OFFICE
Needs woman for credit & collection work, typing, inventory records, phone reception work. Must be accurate, good with figures, experienced only. 9AM-4PM. 476-8022
An Equal Opportunity Employer

LEGAL
Secretaries
We have many fine openings for experienced legal secretaries. Fee paid by employer.
Ask for Grace
HILLSTROM & ROSS AGENCY
Southfield 557-3007

GENERAL OFFICE
Food brokerage, experience preferred. 6 Mile - Southfield area. Please call between 8AM-5PM. 531-4484

PART-TIME general office, typing, filing, phone work, hours flexible. 8 Mile-Greenfield area. 862-1780

TELEPHONE RECEPTION

504 Help Wanted Office-Clerical

MAG CARD Operator. Farmington Hills area. Good benefits. Call Lynne Widrig 851-9500

TYPISTS

Two years experience, growing company will train qualified typist on our key-disc equipment. Apply immediately for an interesting new career. Afternoon and midnight shifts. Excellent benefits and incentive pay.

Southfield 569-2220
Utica 254-1910

SECRETARY needed. Farmington Hills area, good benefits. Call Lynne Widrig 851-9500

KEYPUNCH-KEY TAPE OPRS. LIVONIA Schoolcraft - Middlebelt area. Minimum 6 months experience, full & part-time afternoons & midnights, flexible starting times. Call after 4:30 PM 522-7730

KEYPUNCH-KEY TAPE OPRS. LIVONIA Schoolcraft - Middlebelt area. Minimum 6 months experience, full-time days. Call between 10 AM-12 Noon for appointment 522-7730

TYPISTS STENOS SECRETARIES KEYPUNCH OPRS.

Apply 9 am-3 pm Mon. thru Fri.
26049 5 Mile at Beech Daly
29256 Ryan Rd. at 12 Mile

MANPOWER
TEMPORARY SERVICES
An Equal Opportunity Employer

EXPERIENCED INSURANCE SECRETARY for large Casualty Agency. Moving to Farmington Hills March 1. Excellent Benefits. 37½ hours. Salary substantial & negotiable. Send resume to Box 632, Observer & Eccentric Newspapers, 36251 Schoolcraft, Livonia, Michigan 48150

LEGAL secretary. Southfield - 12 Mile area. Day or afternoon shift. Good typing & shorthand skills required. Legal experience preferred. Call Jan 557-8300

RECEPTIONIST for busy Allergist's office. Must have experience on peg-board. Farmington Hills area 851-6655

506 Help Wanted Sales

SALESPERSON

Experienced office supply and or office furniture salesperson for outside sales. Must have proven background in these fields. Excellent growth opportunity with one of Michigan's largest dealers. Call Personnel Manager, Silver's, Inc. 883-4410

SALES & MANAGEMENT OPPORTUNITY

United Tae-Kwon Do Inc. - the leading Martial Arts school - is looking for a branch manager. You must have sales experience & ability to work with people. To find out more about this challenging position, phone 9AM-9PM 946-5420

EXPERIENCED welding supply salesman. Salary plus commission 875-0441

506 Help Wanted Sales

NATIONAL CORPORATION

Will fill vacancy position in Southfield area. Full-time opportunity with income range of $10,600 to $19,200 commensurate to ability and experience. Fringes and stock bonus. For confidential interview, send resume to William J. Campbell, State Manager, P. O. Box 1297, E. Lansing, Michigan, 48823

LOOKING FOR A FUTURE?

No experience necessary. Fast growing nationwide Meat Wholesaler looking for self-motivated people. Excellent advancement opportunities. Current sellers making high weekly commission. Company Vehicle, no evening or weekend work. Call Mr. Robbins. 946-5830

SALES CLERKS

Mornings or Evenings for better quality fabric store. Must be intelligent, industrious. Sewing knowledge essential. Send complete resume to Box 686, Observer & Eccentric Newspapers, 36251 Schoolcraft, Livonia, Michigan 48150

INTERESTED IN SELLING REAL ESTATE?

Get complete details on positions open in Chamberlains greater Western-Wayne offices by calling

FRED MADLEY
RECRUITING COORDINATOR
- 455-5200
chamberlain

DISTRICT REPRSENTATIVE

Needed for Oakland County. Full-time opportunity for person selected. Earnings $850 to $1300 per month. Send personal data, educational background, experience and references to P.O. Box 171, Troy, Michigan, 48084.

SALESWOMAN full-time. Ladies Specialty Store in Lathrup Village. Experience not necessary, but helpful. Apply at 28927 Southfield Road.

BE A PROFESSIONAL

We will train you in Michigan's finest Real Estate School and provide you with all the modern tools and facilities needed in the Real Estate profession. Highest commissions paid and a very lucrative incentive plan.
For details, call 522-8300
Ask for John Buggy

Integrity
Realtors

ARE YOU AN EXPERIENCED CARPET SALESPERSON?

Are you making top earnings? Are you happy where you work? Are you going to have promotion opportunities? If you're not getting the right answers - call Mr. Melkonian 353-0160
NEW YORK CARPET WORLD

506 Help Wanted Sales

REAL ESTATE

Opportunity Knocks

for the right individual to join the newest of CENTURY 21's 3,000 offices nationwide. We are looking for management oriented individuals, professional salespersons and unlicensed persons looking for a career in real estate serving the Southfield / Lathrup area. We offer the following advantages:

- Pre-licensed training
- Quick start program
- Bonus plan
- Excellent commission
- Int'l Referral Service
- Multi-list-computer.

Don't hesitate, call "TODAY" for a confidential interview. Ask for Jack Keoshian.

Century 21
TODAY 538-2000

SALESMEN for established area, no experience neeessary. $170 to start plus commission, pay raise in 15 weeks. 559-5647. After 5PM, 464-7509

SALESPERSON

Full-Time. Salary, Commission & Fringe Benefits. Prefer over 19 with knowledge of sewing. For appointment phone Mr. Beaver at 569-2113.

SINGER COMPANY
Northland Shopping Cneter
Southfield, Michigan

RETIRED furniture salesman, experienced man for part-time evening work, good wages. House of Maple, 32098 Plymouth Rd., Livonia

SALES

SHEET MUSIC

Music background required, must be familiar with current.

POP

Good work and personal reference required.

See Mr. VanDerRoest

GRINNELL'S
TEL-12
28614 Telegraph, Southfield

OVER 40

We need an experienced saleslady to work in retail flower shop in Southfield. Some evenings & Sundays. Call Betty.

569-1117

PLYMOUTH-NORTHVILLE. We are expanding operation in this area. If you are people oriented and would like to know about our multiple - line insurance opportunity call Pat Timney. 729-0799

SALES TRAINEE

College grad to learn water heater business. Inside sales desk with future advancement to outside sales. Reply in writing only: Lochinvar Water Heater Corp., 12151 Coyle, Detroit, Mich. 48227.

506 Help Wanted Sales

INDUSTRIAL DISTRIBUTOR SALES

Draw, expenses, car, commission. Salesmen needed for technically oriented product such as seals, gaskets, packing & other related sealing devices. Mechanical & hydraulic experience helpful. Send full resume to P.O. Box 413, Farmington Hills, Michigan, 48024

EXPERIENCED Saleslades for children's wear. Mature. Excellent working conditions. Apply Youth Center Store, Tel-Twelve Mall, Southfield.

ABOVE Average women or men with real estate license, interested in $600 to $1100 weekly. Forming new division with NYSE, 20 year old prestigious, largest, builder, developer in Florida. Work for our local offices, free training, salary, excellent fringe benefits to those qualified. For confidential interview appointment call Hugh Leavell, zone manager, Mon. thru. Fri. 476-1300

AVON likes

people who like people, who like selling pretty things and making money. Interested? Call:

334-2109 352-2926
422-2252 427-4000

REAL ESTATE Salespeople for new office in Livonia. Top commission, bonus plan, paid vacation. First United, Harrison Moore, 33580 Five Mile Rd. Call Frank Williams 427-9030

AGGRESSIVE INDIVIDUAL to call on medical, dental offices, to solicite accounts for collection. Must have car. Call Mr. Disner for appointment at 559-8650

INSURANCE SALES - Prudential has established area. Will train. Training allowance, benefits. Call Mr. MacFarland, 478-2500 or 522-0783

FURNITURE SALESPERSON

Furniture sales experience required. Will be responsible for Furniture Leasing and sales. Must be neat and well groomed. Full-time. Must be able to work on Sat. Apply in person between 10 AM - 1 PM. See Ron Doran.
GLOBE INTERIOR RENTALS
1100 E. Maple (15 Mi.), Troy
Just W. of Troy Hilton

THE NEW WEST BLOOMFIELD office of Earl Keim Realty, one of 29 Earl Keim offices, invites you to inspect our facilities and examine your future potential with us in the field of residential Real Estate Sales in the prime markets of West Bloomfield, Farmington, Birmingham, Franklin and the Lakes. If you have the need to succeed, we can provide you with the office, training, and selling tools to help you obtain your goals. For appointment, call Jim Morse at 681-5700.

AMBITION is all you need to succeed in a sales career. Get out of life - all that you put into it. Large company looking to expand Western Wayne County office. Prefer young married man, 21-29, neat appearance, reliable car. Earnings unlimited. Only career minded need apply. Call Mr. Donald. 261-5709

506 Help Wanted Sales

TEAM BUILDING

Company expansion. 2 Livonia locations have several new positions open. Are you earning what you're worth? Are you qualified to join one of our sales teams? For information and a personalized interview, call:

Century 21
HARTFORD S. 261-4200

LADIES' NEED a part-time job? $4 - $6 an hour to start. No experience necessary. Free on-the-job training. Must drive. Call for appointment. No interview over phone. 524-1158 398-6342

DETROIT BASED National Medical-Chemical Co. seeks the following: aggressive SALES WOMAN to deal with medical salesmen and dealerships in entire country. Salary, commission, travel expenses. Possible relocation on West Coast. Ask for Mr. Manheimer 935-3300

Real Estate Sales

Real Estate Training with Century 21 assures success. No experience necessary. We will train to succeed. Attractive commissions selling high value homes in Farmington Hills and Bloomfield area. Ask for John Healy.

CENTURY 21
Fair Towne Co
851-0900

DEMONSTRATORS wanted for part-time, full-time demonstration in suburban department stores. Hourly rate plus commission. Call Miss Benson 893-0900

AUTO PARTS

An opportunity for a permanent part-time position. Earn $150-$200 per week working 25-35 hours. Sales experience helpful but will train qualified persons.

Call Mr. Franks
569-0571

SALES REPRESENTATIVE for national electronics wholesaler. One local outside salesperson and one telephone salesperson to call on electronic retailers. A company to grow with. Call Mr. Sargent for interview 564-6116

MOONLIGHTERS WANTED - sales or management experience helpful. Phone for interview 477-9764

A CAREER IN REAL ESTATE

Classes forming now. Call or write for FREE brochure. Pat Kommick, Director

559-5450
EARL KEIM REALTY TRAINING CENTER
27244 Southfield Rd.
Lathrup Village

WANTED: Singles - couples interested in starting a business of their own. Investment under $100. We assist. For appointment, call 522-1471

NEW PARTY PLAN. Products such as Disney, Betty Crocker, Skillcraft. No collecting or delivering. Managers desperately needed. Call 453-4098

506 Help Wanted Sales

SALES REPRESENTATIVE. Applications being accepted to fill 3 sales positions. $1,075 per month starting. Compensation, 3½ year training program. Complete fringe benefits, profit sharing. Metropolitan Life. Mr. Toth. 354-8080
An Equal Opportunity Employer

EXPERIENCED Sales Lady for Women's apparel shop. Full or part time. The Boutique, Tel-12 Mall. 355-5280

EXPERIENCED SALESPEOPLE
Prime Mkt.-Birmingham
Highest Commissions in Town
Call or see Mike Cheyenne

Century 21
Libby & Assoc. South, Inc.
642-8100

LADIES, NEED 3 Advisors in this area. Earn $100 per week for 15 hours. Must be at least 21, car and phone necessary. For appointment Call Mrs. Garland 274-8994 or 326-2658

SALES AGENT. Train 2 years at full salary with highly respected Life Insurance Company. College degree, Southfield area. 569-3020

REAL ESTATE

Full-time sales people needed in our West Livonia Office. For info on the 70% COMMISSION PLAN, call JOHN HALSER, TODAY

Norwood
No. 1, Inc. 464-2800

OPPORTUNITY

SALES
SALES MANAGEMENT

for qualified college graduates or equivalent business experience. Must have proven success background. Intensive home study & classroom training provided. Local & out-of-state seminars. Financing package to fit your individual needs. Compensation includes: Salary, commission, bonuses, awards & recognition. Send resume to 3001 W. Big Beaver, Suite 330, Troy, Mi. 48084. Or call Mr. John Roberts for appointment 313-649-1722

LOOKING FOR experienced appliance salesman, full or part time. Only experienced need apply. Call or apply at Walter's Home Appliances, 34224 Plymouth Rd., Livonia 427-7310

507 Help Wanted Part Time

PHONE PEOPLE - experienced preferred, hourly rate plus commission, 4 days week, Livonia, call between 10 AM-3 PM 261-7992

$5 PER HOUR
WORK PART-TIME - 3 hours, afternoons. No phone calls. Apply 1299 Ridge Rd., Canton

IDEAL part-time opportunity. Avon Township, Rochester area. 5 days, 25 hours. 1 PM-6 PM working from your home. Hourly rate. Position is supervising boys and girls, ages 11 to 14. Only those interested in permanent part-time work need apply. Car necessary. Call Metro Shopping News 547-4424

507 Help Wanted Part Time

POSITION OPEN for mature individual to assist in operation of private club house. Aproximately 18 hrs. weekly. 7PM-10PM. 348-1539

A VERY RELIABLE, Hardworking person needed mornings for janitorial work in our Troy store at Rochester and Big Beaver Rds. Apply in person at The House of Fabrics, 17223 Lahser, S. of Grand River, Redford

A HARD WORKING, Intelligent student wanted for part-time stock work at our Troy store. 15-25 hours week. Apply in person at The House of Fabrics, 17223 Lahser, S. of Grand River, Redford

PART-TIME JOB. Monday, Wednesday & Friday. Young High School Graduate for filing and miscellaneous duties for Law office. Call between 9 AM-5 PM. 485-0535

LADIES

To work part-time while the kids are in school. 11 AM-2 PM. No experience necessary. Apply 9-11AM or 2-4PM. at

McDonald's
FORD RD.-MIDDLEBELT
GARDEN CITY

PERMANENT PART-TIME position for mature woman with literary knowledge to work aproximately 20 hours per week in a book store. Schedules are rotated to include some Sundays and a mixture of day and evening hours. Call 353-1434

PART-TIME WORK to help Bookkeeper Payables & Receivables. Hours flexible. Discussed by appointment only. Consulting Engineering Firm, Northland Area 569-1430

RETIRED MAN. Part-time. Farmington Area. Clean Work. After 6PM 338-9385

HOUSEWIVES-put your home talents to use, clean our customer's homes and earn extra money! We desire women over 28 to work in your general area. Must be dependable, bondable, have car. 477-5307

508 Help Wanted Domestic

BABY SITTER WANTED. Part time in my home. Mon., Tues. & Fri. 11:00-5:30. Warren & Inkster Rd. area 425-2941

MATURE, RELIABLE Baby Sitter for infant in my home. Mon. thru Fri. 8:30 AM-4:30 PM. Own transportation. Farmington Area 478-6471

REFINED non-smoking woman with car. Live-in companion, housekeeper for elderly lady. Wages, good home. Evenings 531-5487

BABY SITTER needed. Southfield area, five day week 355-0248

HOUSEKEEPER $4 HR. Part-time. Mon., Wed., & Fri. evenings. Must enjoy cleaning. Own transportation, references. 14 Mile - Telegraph area 358-4480

BABY SITTER wanted, my home. Own transportation. 7AM-5PM. Two to five days a week. Ford and Lilley area. Call after 5PM. 981-2991

CLEANING LADY, Thurs. or Fri. must be thorough. References. Own transportation. Farmington Hills 478-1083

EXPERIENCED WOMAN, wanted to care for infant. Southfield area. 7AM - 5PM, weekdays 352-5564

LAUNDRESS experienced, 1 day week, must do shirts, own transportation, Bloomfield Hills 645-9645

508 Help Wanted Domestic

VERY RESPONSIBLE sitter, 3 children, different hours each week. Must like cats! 533-6363

HOUSEKEEPER-BABYSITTER, Troy home, Monday and Thursday, 9 AM to 5 PM. Must have experience, references, on transportation 879-2888

BABY SITTER NEEDED: 2 small children - 18 months and 3 years. Own transportation. Plymouth area. After 4 PM 453-5249

MAID
3 days, beauty salon, 11 Mile-Southfield
559-0750

MIDDLE-AGED working woman to live-in. Free room and board, small wage. Private room & bath. Southfield High Rise. 557-2899 559-5307

HOUSEKEEPER, mother's helper, part-time 3PM - 6:30 PM, 4 days weekly, prefer responsible older woman with car to pick up 2 teenagers from after school activities. Summer hours slightly different. Birmingham area. After 6PM 642-3369

508 Help Wanted Domestic

COUPLE WANTED

To assist Manager of Apartment complex (7 Mile - Telegraph Area) with maintenance & cleaning. Wages, Apartment & Hospitalization.

538-2158

EXPERIENCED woman with references wanted for cleaning, laundry & child care 2 days per week, preferably Tuesday & Friday. $25 day. 352-0082

BABYSITTER wanted, my home. Own transportation. 7 am to 5 pm. 8½ Mile and Evergreen. References reliable 353-4534

WOMAN to care for 4 year old boy, my home, 6 Mile - Newburgh Area. Mon. thru. Fri. 7:30 AM-4:30 PM. After 5 PM 464-7189

COMPANION, light housekeeping - to live in Oak Park widow's home. Salary plus free room and board. Must have car. 348-2486

506 Help Wanted Sales

FREE REAL ESTATE TRAINING

If you qualify for this unique opportunity, we will train you absolutely FREE for a career in real estate sales whereby you could earn up to $20,000 first year. For more information, call:

GARY COOK
851-6000

THE DURBIN COMPANY
REALTORS

DURBIN

CAREER OPPORTUNITY

Can You Imagine:

making two families happy on the same day, and getting paid for it? That's what Real Estate is like, and we would like to tell you more about it. Attend our next Career Seminar on Wed., Feb. 2, 7:30 p.m. at 1178 S. Main, Plymouth. Call 455-7000 for your complimentary reservation.

Real Estate One.
An Equal Opportunity Company



Home & Service Guide



Accounting Service

RICHARD P. FRENCH & ASSOCIATES
Bookkeeping, Accounting & Tax Service
"Specializing in Small & Medium-size Businesses"
Call 455-7750
for a Presentation

Aluminum Siding

Alum. Siding-Trim-Gutters
HUGH E. JONES CO.
Free Est. 474-8124, 477-3648

Basement Waterproofing

BASEMENT LEAKS REPAIRED
20 Years Experience
474-6224

Brick, Block & Cement

THOS. DEXTER-Mason Contractor. Additions, fireplaces, chimneys repaired or rebuilt. Licensed, insured 478-1791

CHIMNEYS
Repaired or Built New. Screened. Cleaned. Roof Leaks Stopped.
GUARANTEED GA 7-3981

ALL Chimney & porch repairs & tuckpointing. Guaranteed. Licensed 545-2944

Building & Remodeling

REMODELING
ATTICS
COMPLETE BASEMENT MODERNIZATION
PANELING-CEILINGS
EXPOSED WOOD BEAMS
PORCH ENCLOSURES
WOOD DECKS
Complete Carpentry Service
Free Estimate & Design
G. NIEMELA, BUILDER
642-5664

IT COSTS NO MORE ...to get first class workmanship.
FIRST PLACE WINNER of two National Awards, HAMILTON has been satisfying customers for over 20 years.
You deal directly with the owner. All work guaranteed and competitively priced.
• FREE Estimates • Designs
• Additions • Kitchens
• Porch Enclosures, etc
HAMILTON BUILDERS
Call 559-5590...24 Hrs.

KITCHEN-BATH SPECIALISTS
Re-facing or new cabinets. Formica counter tops. Carpentry-roofing, reasonable. 261-8247

MARS
BUILDING COMPANY
Residential-Commercial
Additions, Kitchens
Dormers, Rec Rooms
Baths, Siding
FREE ESTIMATES
PROMPT SERVICE
538-2666 626-7044

WALLS TORN DOWN or WALLS INSTALLED. Free Estimates. Experienced. 354-5282

Building & Remodeling

CUSTOM CARPENTRY-All types of Remodeling, Commercial or Residential. Craftsmanship and quality guaranteed. 399-5980, 883-3955

KITCHEN REMODELING
Formica Cabinets, Counters
Refacing. Lic.-Ins. Walt-422-0224

BESTWAY
BUILDERS
HAS GONE INTO COMPLETE HOME SERVICE
PAINTING WATERPROOFING
REMODELING CARPENTRY
HEATING ADDITIONS
COMPLETE HOME CLEANING
LICENSED & INSURED
FOR FREE EST. CALL
537-5375

REMODLING-ADDITIONS
Engineered & Designed to complement your home. FREE ESTIMATES! Licensed
R. BARGER 284-1113, 227-1523

HOME REMODELING
ALSO SMALL JOBS
338-6504

CARPENTER BUILDER
CONTRACTING-REMODELING
COMMERCIAL
INDUSTRIAL
Residential Maintenance
Ray's Construction
261-4230

COMPLETE MODERNIZATION
PRICED WITHIN REASON
COMPLETED TO PERFECTION
CUSTOM KITCHENS
or Formica cover your old cabinets
FORMICA TOPS-REC ROOMS
WORK MYSELF
D. Bowyer LO 5-3522

H&H MODERNIZATION
★KITCHEN & ★REC ROOMS
WINTER PRICES
535-8336 273-6271

Carpentry

CARPENTRY-NEW WORK
REMODELING, REPAIRS FOR
Home or Office. 476-4078

ALL AROUND CARPENTRY
Lic. & Ins. No Job Too Small
Eves. 548-7193

REC ROOMS
HANDYMAN
425-2255

H&H MODERNIZATION
RESIDENTIAL-COMMERCIAL
★Additions★Garages★Porches
★Basements★Kitchens★Decks
★Storefronts★Homes
All phases of carpentry work
Licensed & free estimates
535-8336 273-6271

FINISHED BASEMENTS
Call BOB REEDY
647-5033

Carpentry

ALL KINDS Carpenter Work. Doors, Decks, Rec Rooms, Kitchens, Formica, Drywall. Reasonable, 477-7940 464-6439

KITCHEN-BATH SPECIALIST
Re-facing or New Cabinets
Formica Counters. Install
Dishwashers. 728-7910

WOOD DECKS
647-5033 386-0119
Quality Carpentry at reasonable prices. Residential & Comm'l. Additions, roofs, repairs, etc. Lowest prices on Basements. 477-5951

LOW PRICE REPAIRS
Carpentry, roof & gutters, plumbing & painting.
835-8610, Eves., 24 Hrs. 272-8096

CARPENTER who teaches Industrial Arts - desires weekend jobs. Licensed & insured Bldr. 538-9499

Carpet Cleaning

STEAM CLEANING SPECIAL
$25 Living Room or Sofa
Master Charge - BankAmericard
ACTION CARPET CLEANING
559-0050 421-5380

STEAM CLEANING SPECIAL
$25 Living Room or Sofa
Master Charge - BankAmericard
ACTION CARPET CLEANING
421-5380 559-0050

METRO Cleaning Service. Karpet Steem & Upholstery Cleaning. Winter Spec.: Liv. rm. & hall $28. Licensed & Insured. 721-1440

SPECIALS
10 Cents
PER SQ. FT.
($25 Min. - Clear)
To clean your carpet professionally
KING'S KARPET KLEANERS
261-1040

D.H. SHULTS CARPET CLEANING. Any size living room & hall, steam cleaned, $25 Ea. addition'l rm. $10. 261-8956

Special $24.95 with Extraction. Any Size Living Room, Hall. DOBOS CO. 561-1548

Carpentry

CARPENTRY-NEW WORK REMODELING, REPAIRS FOR Home or Office. 476-4078

ALL AROUND CARPENTRY
Lic. & Ins. No Job Too Small
Eves. 548-7193

Carpet Laying

CARPET INSTALLATION
Reas. Rates, Quick Service, Exp. Pad Available 646-2827

CARPET INSTALLATION
20 Years Experience
$1.75 per yard. 681-6012, 681-4669

EXPERT CARPET INSTALLATION
421-1459

A-1 INSTALLATION
& CARPET REPAIRS. Rubber pad available. Reasonable. All areas. Call Jim, 455-6010 if no ans., call 453-5118.

B. SEOG CARPET SERVICE
PAD AVAILABLE
533-5880 427-1994

Carpet Repair

CHUCK'S CARPET REPAIR
Any repair: large or small, residential or comm'l. 464-3815

Ceiling Work

Suspended Ceilings
647-5033

Draperies

DRAPERIES GALORE
Custom - 15 yrs. experience. Buy direct from workroom, eliminate middleman and have custom draperies at a fraction of the cost. Complete installation. Carol or Ulla, 421-6868

Dressmaking & Tailoring

SEAMSTRESS
Custom shirts, dresses, some alterations. Sewing from patterns. Call Barb before 5:30PM. 645-0198

REWEAVING
Alterations, Dressmaking
Livonia 522-0958

Electrical

ELECTRICIAN, LICENSED. Home wiring & Repairs. Ranges, dryers, fixtures. Free estimates. Reasonable rates. 544-7986

ERNIE'S ELECTRIC CO. Ranges, dryers, service increase. Violations corrected. Reasonable rates. 464-0364

FREE ESTIMATES on all residential & commercial wiring including fusebox replacement. Intercom, electric heat, Violations corrected. Licensed & Insured. 477-9219

BOLLIN ELECTRIC
Commercial-Industrial-Res'l
GA 5-0030

ELECTRICAL WORK DONE
Reasonable rates, free est., fast service. No job too big or small. 425-2072

COLLINS ELECTRIC CO.
RESIDENTIAL, COMMERCIAL
Estb. 1952. GA 1-2044

Firewood

SEASONED Hardwood, delivered Northwest area. $28.50 face cord. Stacking $5. Also kindling $1.50 bundle. NORTHWEST Landscaping, Northville, 349-0142

MIXED HARDWOODS
$27.50 per cord plus $5.00 for stacking. Call 477-9673

CHEAP Cord wood, $18 & $14. Birch, cherry, poplar. Excellent buy. Clearing land. 651-5832

SEASONED MIXED HARDWOODS
$30.00 per Face Cord
BIRCH - $40.00 per Face Cord
DELIVERED LOCALLY
CANNEL COAL
5c per lb. - Your Container
$2.99 per 50 lb. Bag
KINDLING
$1.89 per Bundle
HOURS: MON.-SAT. 8-7
SUN. 9-4
NOBLE'S
474-4922

MIXED HARDWOOD
2 Cords-$40 1 Cord-$23
Split-Dried & Seasoned 682-8517

HACKER FIREPLACE WOOD
Hard - Birch - Fruitwood. Well seasoned. 474-6914

FIREWOOD-GOOD HARDWOODS
DELIVERED & STACKED
DAYS 391-0030 EVES. 391-2389

Seasoned Firewood
Oak - Maple.....$30.00
Kindling.....$2.00
FREE DELIVERY
TO MOST AREAS
Bundle of Kindling free with each face cord.
Meadowbrook Landscaping
624-8180

Firewood

FIREWOOD
MIXED HARDWOODS
$30 Face Cord Delivered
Call 728-3826 or 728-7137
1 Day Service

A-1 FIREWOOD
MIXED SEASONED HARDWOOD
JOHN'S 476-1656

Floor Service

LEONARD'S FLOOR SANDING
26 years' experience. Quality work. Reasonable prices. 474-1163

FLOOR SANDING-REFINISHING
Old floors our Specialty!
Very reasonable. Free Est. 477-7736

Furniture

FURNITURE REPAIR
Reupholstering & Refinishing
Our specialty is repairing, regluing & reupholstering dining room chairs. Master Charge. 851-2550

Garages

GARAGE DOORS
REPAIRED OR REPLACED. Electri-Operators. 425-8437

Handyman

CARPENTRY, PAINTING, Roofing, Gutters, Electrical & Plumbing. All types of Repairs. 476-2217

HOME REPAIRS of any type. Fast service, reasonable prices. Call Jim, 642-0679

HANDYMAN
9 Yrs. Experience in Electrical, Plumbing. Humidifier, shelving, doors, etc. Call Richard The Handyman. 559-1747

LOCK & Window Guards Installed. Small Jobs Around the House. Reasonable 534-4199

Hauling

LEN'S TRUCKING SERVICE
Furniture and appliance moving. Light hauling. 537-1906, 427-4181.

HONEST PRICES - Trash removal, any kind. Building site clean-up. Garage & basement cleaning. 1 day service. 474-2640

End Loader Service-Fire cleanup
WRECKING-BULLDOZING
Rubbish Removal
349-1228 582-6692

Heating

FURNACES (Gas-Oil, Serviced & Cleaning. Room addition heating, humidifiers, air cleaners. Reasonable rates. 477-3635

HOME HEATING SERVICE
Service-Repair-Cleaning
Master Charge 453-0228

Call MARVIN WOOD 532-8471 to Find & fix your heating problems. Licensed, Insured, Reasonable

AIR CARE HEATING - Furnaces, air cleaners, humidifiers, gas, oil service, sheet metal work. $10 service call. 548-7776, 399-8099

Income Tax

FAST SERVICE
On Your Tax Return. For appointment, call Monday thru Friday, 9 AM-3 PM. 464-6221

EXECUTIVE TAX SERVICE
Money saving returns prepared for all levels and types of income.
BIRMINGHAM 646-4277

INCOME TAX preparation. Accounting student with 6 years experience. By appointment only. Plymouth: 455-4368

TAX PREPARATION, former IRS Agent. Over 12 Yrs. Exp. Tax Specialists Inc. 478-3388

Income Tax

TAX ACCOUNTANT
Prepares Returns in his office by appointment. Jack Downie. 477-6116

Insulation

BURT'S INSULATION. Warmer Winters, Cooler Summers. Fiberglass blown in Attics. Free Estimates. Call anytime 455-7095

CUT HEATING BILLS
Up to 50%
Foam injected insulation is the best. For a free estimate call
PASKY & CO. INC.
474-0456 or
Toll Free 1-800-462-4542

JONES INSULATION SUPPLIES
227-4839 533-3466
Free Information & Delivery

Lock Service

NEW LOCKS & DEADBOLTS
Sold & Installed
Reasonable. Phil, 728-0356

LOCK INSTALLATION
Specialize in Deadbolt Locks
477-5253

Moving & Storage

AERO MOVING
Local moving & statewide. Pianos licensed & insured 645-1313

PROFESSIONAL MOVING CO.
Local & Long Distance
Piano Specialists
SPECIAL RATES
FLORIDA CALIFORNIA
Lic., Insured, Bill, 255-3532

WE'LL DO THE MOVING
You Do The Snoozing. G.B.S. Moving & Service Co. We specialize in apartment moving. Special rate for Senior Citizens. Variety of other services. 681-6330

JULIUS ROSS MOVING CO.
Custom work, household moving, offices, packing, pianos, appliances, local & St. of Mich. 357-2674

Painting & Decorating

FOR the finest in painting, wallpapering, plaster repairs, wall washing. Insured - references. Call Mike. 336-8503

LOW WINTER PRICES
QUALITY PAINTING
COMMERCIAL-RESIDENTIAL
Call Mark 478-9359

PAINTING & TEXTURIZING
MINOR REPAIRS
VERY REASONABLE
Call Keith
399-7993 or 968-0188

SPECIAL
50% OFF
GOOD TILL FEB. 28
Interior-Exterior
PAINTING
Free Estimates
All Work Fully Guaranteed
425-9805

VAN CAMP
Interior Painter & Wallpaperer
FREE ESTIMATES
477-9478

SHAKE your mid-winter blues with a fresh coat of color. Custom painted & decorated interiors. Cabinet finish techniques. Wallpaper, texture, repairs. Call Steven D. Peterson, 981-1145

EXPERIENCED INTERIOR Painting. Expertly done. Free estimate. Call Mike. 453-0588

EUROPEAN TOUCH
WALLPAPERING-PAINTING
Custom Wallpaper Available
Free Estimate Insured
549-3680

Painting & Decorating

INTERIOR & EXTERIOR painting. Free estimates, work guaranteed. References. Reasonable rates. Call anytime. Paschalthe Painter. 386-5310

EXTERIOR-INTERIOR Painting. No jobs too small. Free estimates. Call Leonard Rivers. 646-5724

FULLY PROFESSIONAL PAINTING
Residential interior our specialty. Also Exterior.
HANK'S PAINTING
476-8106 261-5856

THE NEW LOOK. Insured, very reasonable rates, commercial, residential. I take pride in what I do. Jerry, after 5PM 541-1994

Honest Prices
Using Pittsburg Paint I can decorate your house inside and out or just 1 room. Custom mixing. Don't paint until you get a free estimate from me.
352-8972

CUSTOM PAINTING
Interior & exterior. Paperhanging, plaster repair. Also carpet cleaning. References.
R. Wickert. Free estimates
LI 3-6179

PAINTING-Oakland Cty. only. Careful, quality work. Special winter rates. Free est. Mr. Carlson 643-0319

Kalko Interiors
WALLPAPERING
Painting
Furniture Refinishing
Plan your home-in your home-with us. Call,
752-2500 752-6673

CUSTOM PAINTING
INTERIOR-EXTERIOR
Work guaranteed. Free estimate. All around repairs. Southfield
569-3874

INTERIOR PAINTING. Reasonable rates. 22 years exp.
255-7853 After 5 PM, 455-8666

$ LOW RATES $
Complete Painting & Repairs
835-8610, eves. 24 hrs. 272-8096

Piano Tuning

MICHAEL R. MCGUIRE
TUNING, SERVICING, REPAIRS
REGULATING, VOICING. 363-8488

Plastering

PATCH PLASTERING
30 YRS. EXP. - FREE EST.
273-5057

PLASTERING-Stucco work & drywall repairs. Also texturing of all kinds.
Lic. Ins. Fast service. 937-8374

PLASTERING & DRYWALL
Repairs, additions, new work
State lic. 348-2447, 474-0727

Plumbing

Custom Plumbing & Heating. Repairs, new installations, boiler repairs, etc. everything in plbg. & heating. Lic. 24 hr. serv. 455-9341, 537-0117

Plumbing

PLUMBING WORK DONE
Reasonable rates. Fast service. No job too small. 274-2469

LICENSED Master Plumber. Complete plumbing, water lines, sewer service. Free est. 421-8318, 421-7667

BERGSTROM'S INC.
PLUMBING
RESIDENTIAL-LIGHT COMM.
REPAIRS & ALTERATIONS
Basement baths, water heaters, faucets, vanities, garbage disposals, hot water heating, drains cleaned.
Licensed, Insured. MasterCharge
NO JOB TOO SMALL
Call my home, 522-1350, 532-5646

24 Hrs. Service Reas. Rates
C & G PLUMBING
Free Estimates 474-3873

MARVIN WOOD PLBG. & HTG.
New & Repair Licensed
Residential & Commercial 532-8471

I'M NOT THE PLUMBER
Nor the plumber's son, but any work you should have, I shall soon have done. Plumbing, electrical, carpentry, complete modernization, recreation rooms, kitchen formica counter tops, cabinets (specializing in vanities). Installation of dishwashers and appliances. Reasonable.
Frank Rashid 474-5652

PLUMBING SERVICE
Repairs Alterations
352-8724. Reasonable 352-8724

LOW PRICE REPAIRS
PLUMBING-SEWER CLEANING
Related Alterations
835-8610. Eves., 24 Hrs. 272-8096

Refinishing

UPHOLSTERY FOAM
CUT TO SIZE
22 Patterns CANE. Wholesale & retail. 2815 N. Woodward, between 12 - 13 Mile. 549-4422

FURNITURE REJUVENATION UNLIMITED
PAINTED & NATURAL WOOD FINISHES
WICKER & WOOD REPAIR
Call For Information and Appointment
459-4930
DON'T REPLACE. REJUVENATE!
882 HOLBROOK, PLYMOUTH

Roofing

FOR LOW PRICES & Quality Work, Roofing, Siding, Painting, licensed & insured, free est. Bestway. 421-2626

ROOFING, NEW & REPAIRS
Gutters, Vents. Work Myself
Free Estimates KE 4-5334

ALL ROOF REPAIRS & LEAKS
Guaranteed-Licensed
Call Anytime 545-2944

Septic Tanks

Septic Repairs-Basement Leaks
BULLDOZING
474-6224

Sewer Cleaning

J & A SEWER CLEANERS
SINK LINES, DRAINS, TUBS
No Extra Charge for Sun. Nites Holidays. 427-0697

Sewing Machine Repair

ALL MAKES REPAIRED
FREE ESTIMATES
A.W. Anderson Co.
623 North Main, Rochester
652-2566

Slipcovers

KUSTOM SLIPCOVER SERVICE
YOUR FABRIC OR MINE
474-3283 476-0776

CUSTOM MADE FURNITURE SLIPCOVERS. Fabrics available. Call for home appt. 538-5751

Snow Removal

LA COURE SNOWPLOWING and Lawn maintenance. Commercial, Residential. Salting 357-1928

SNOW REMOVAL
Commercial Residential
261-8956 525-1118

SNOW REMOVAL. Residential & Commercial. Prefer Birmingham, Southfield areas 645-5844

SNOW REMOVAL
476-0648

Tile Work

CERAMIC Tile. Bathrooms, Showers, Foyers, New - Remodel - Repairs. Free Estimate 582-2528

CERAMIC TILE Installion-new work, repairs, remodeling. No job too small. Free est. 522-8788

Tree Service

JESSE'S TREE SERVICE
Tree Trimming & Removal
22 yrs. exp. Free est. 722-3028

Upholstery

Giese Upholstering
20 Years Experience
Custom Upholstering
For Business & Homes
Fast Service - Free Est.
584-8595 534-6563

Wallpapering

WALLPAPER HANGING
FREE ESTIMATES
Reasonable Rates
464-1423 464-1424

RON ADAMS
PAPER HANGING
All Types Wallcovering
532-6831

C&S PAPERHANGING
$5 & up Per Roll
25 Yrs. Exp. Work Guaranteed
422-7238, 261-4583

WALLPAPER HANGING
$5 Per Roll & Up
Work Guaranteed 538-8449

PAPERHANGING
$6 per Roll & Up
Work Guaranteed 421-0236

Wall Washing

WALLWASHING & PAINTING
Guaranteed to please. Free Est. Reasonable. 534-7771 or KE 3-6516

$2 DISCOUNT
WITH THIS AD! Wallwashing, Window & Rug cleaning. Painting. All types of Repairs. Handymen. 835-8610, Eves., 24

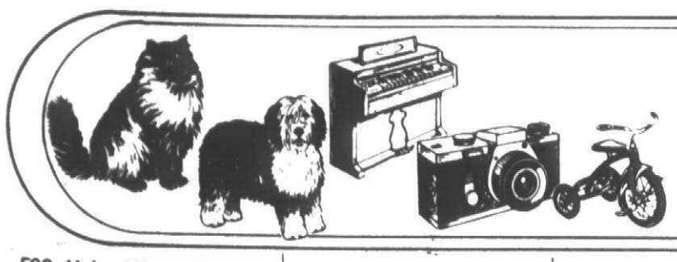

Market Place



508 Help Wanted Domestic

HOUSE CLEANER wanted Saturdays. $2.50 per hr. Canton area. Call Mon. thru Fri. 9-5. 424-8770

MATURE, responsbile person to care for 2 year old in my home Fri. and Sat. evenings. Ford, Beck Rd. area. 581-1485

RELIABLE WOMAN in Plymouth area to iron once per week for family of 5. 453-6404

NEED Baby Sitter in home. Troy. Mornings 7:30 AM-12:30 PM. Call evenings or weekends. 649-3028

OLDER WOMAN to baby sit in my home. Monday through Thursday 8:30 to 1:30. Westland-Livonia area. 522-8192

WOMAN TO CARE for girls 12 & 16. After school and evenings. Opdyke-South Rhd. area. 334-3022

MATURE woman to sit for infant, one full day a week. References, own transportation - a must. Bloomfield Hills. Call after 6 PM. 647-8914

DOMESTIC HELP Every other week, reliable. Good references. Own transportation preferred. Birmingham area. 626-5769

510 Help Wanted Couples

COUPLE MIDDLE-AGED full time only, to manage and maintain a Mobile Home Park in Toledo, Ohio. Free rent, free utilities plus monthly salary. Call 357-2503

MANAGER COUPLES, middle aged for a 70 unit apartment building, Palmer Park area. Large salary plus apartment. 885-2120

Caretaker Couple

Opportunity for mature, stable couple. Maintenance and sales experience helpful. 2 bedroom apartment, good salary and benefits. No children or pets. For appointment, call

559-2088

CARETAKER COUPLE
For large apartment complex. Salary plus apartment. Chance for advancement for right couple. Call between 9 am and 5 pm. 455-7208

APARTMENT MANAGER

City of Plymouth
New 48 unit complex fully occupied. Experienced preferred. Call between 5 - 9 PM

278-8319

RESIDENT MANAGER couple with experience for new luxury apartments in Southfield. Good salary plus apartment. For further information call Mr. Wilson, daily at 557-9620

512 Situations Wanted Female

TYPING or office work done in my home. Experienced. Call Sue. 261-7320

TYPING DONE in my home. Redford Township area. 8 years experience, prompt, accurate, reasonable. 534-0496

BIRMINGHAM babysitter job needed in my home, toilet trained. $30 per week. 647-4667

CLEANING LADY with references. 979-9036

EXCELLENT NURSING CARE in your home. Nursing Home or Hospital Companion to elderly. Hospital & Nursing Home experience. 341-5038

NURSES

PRIVATE DUTY - ANY SHIFT
Live-in Companions, Domestics, Vacation Sitters, New Born Care, Party Help

LIMAR INC.
647-3540

RESPONSIBLE mother offers your child loving care. Shelden-Cherry Hill area. Your transportation. 397-0439

EXPERIENCED CLEANING WOMAN desires work. 9AM-4PM. $25. Own Transportation. 728-8527

HOUSE CLEANING WANTED. Livonia, Farmington & Southfield area. 729-8229

IF YOU ARE looking for a dependable, experienced house cleaner, call 879-9063. 335-2077

EXPERIENCED MOTHER wishes baby sitting. Your transportation. Occasional or full-time. Schoolcraft-Middlebelt area. 427-1087

DAILY or Vacation care of children, convalescent and elderly. Also pet - sitting your home. Reasonable rates. Liberty Agency, weekdays. 356-1470

LICENSED DAY CARE Home. 2½ - 6 years. Monday - Friday, 7:30 - 5:30 PM. Nine Mile Road, Oak Park. 398-4457

EXPERIENCED mother, good with children will baby-sit pre-schooler. Plymouth area. References. 455-4713

MATURE LADY wishes to be a live-in companion. Birmingham or Bloomfield Hills area. light housekeeping, have references. 644-6973

PERSONALIZED
Maid Service assigned to you on a We Care basis. We meet all State and Federal requirements avoiding later lawsuits to you. Same girl each week. No lunch time or retraining each week. Our clients have peace of mind with our service.

477-5307

LICENSED Practical Nurse, 22 years experience is interested in taking care of the chronically ill in their home. Night shift only. 10 hours a night. 341-4345

HONEST, dependable woman desires housecleaning work. Own transportation. 722-2348

EARLY YEARS Child Care Center. Openings for children ages 2½-6 years. Day care & pre-school. Farmington. 478-7840. 261-1768

HOME NURSING care, many years experience, references, from Birmingham. Night shift preferred. 624-7579

NURSING Care Only. Experienced with references. Will live in. 729-4415

DAY CARE for pre-schooler, my licensed home, playmates, 10 years experience. 5AM - 6PM. Wayne, Joy Rd. area. 522-3044

BEST MAIDS brings the best to you. Experienced personnel. Fully insured. Transportation furnished. 968-0151

514 Situations Wanted Male

PAPER HANGER looking for residential work. Prompt service. Dan. 352-9145

518 Education Instructions

BALLET exercise classes - now forming for teens & adults of all ages. No previous ballet training required. Call 547-0513 or 891-1790

GUITAR LESSONS, in my home, Plymouth area. Beginners. For further information. 453-6394

NIGHT SCHOOL CLASSES beginning January 31st in
Speedwriting, Shorthand
Typing
Accounting

FEDERAL INCOME TAX
Pontiac Business Institute

ROYAL OAK
306 East 4th
544-8039

IBM KEYPUNCH

Learn Now - Work In Weeks
DAY & EVENING CLASSES
FREE PLACEMENT ASSISTANCE
LIVONIA BUSINESS MACHINES INSTITUTE
18770 Farmington Rd.
(1 Block S. of 7 Mile)
477-2900

518 Education Instructions

BEGINNING Miniature furniture building classes. Start Feb. 11. 12PM-2PM. Pease Paints, Craft Room. 4 week classes. $12. 981-1563

SPANISH instruction, tutoring or private lessons, all levels. Troy, Birmingham area. 879-1966

GUITAR LESSONS
Qualified teacher, beginning thru advanced. Your choice of classical, rock, blues, jazz, folk and finger picking styles. For consultation, call Robert Noll. 474-9370. Welsby Music, Farmington, 31711 Grand River, 1 blk. W. of Orchard Lake Rd.

AIRLINE TICKETING
Travel Agent Course
Call 399-5522
American Travel Schools
22932 Woodward, Ferndale

NIGHT SCHOOL CLASSES
beginning January 31 in
Speed Writing, Shorthand
Typing
Accounting
FEDERAL INCOME TAX
Pontiac Business Institute
ROYAL OAK
306 East 4th
544-8039

GUITAR LESSONS
Qualified teacher, beginning thru advanced. Your choice of classical, rock, blues, jazz, folk and finger picking styles. For consultation, call Robert Noll. 474-9370. Welsby Music, Farmington, 31711 Grand River, 1 blk. W. of Orchard Lake Rd.

520 Secretarial-Business Services

GALLAGHER'S SECRETARIAL Service. Pick-up & delivery available. Dissertations, all kinds of typing accepted. Dictaphone transcriptions. 525-7837

600 Personals

KRISHNAMURTI. Expanded Consciousness. Readings on 3 consecutive Saturdays. Serious seekers need $15 check per person for confirmed reservation and details. CCC Unltd., Box 552, Plymouth, 48170

LONELY? DISILLUSIONED? Seeking answers? Join us for a singles adult coffee fellowship and bible study. Hudgens House Eatery, Ann Arbor Rd., at Plymouth Rd. Sunday morning, 9:15 - 10:15.

NICE APPEARING gentleman interested in meeting intelligent, attractive and personable lady in her forties as a partner to learn dancing, backgammon and/or bridge. Must be of excellent character. Please reply with confidence that privacy will be respected, to Box 680, Observer & Eccentric Newspapers, 36251 Schoolcraft, Livonia, Michigan 48150

OVERWEIGHT? NEW ALGINESS diet plan to help you lose weight and look trim. Band Village Drug.

BIRTHDAY GREETINGS
Sung by Fat Bob, the Singing Plumber. 1-761-5248

WHERE ARE YOUR PARENTS TONIGHT? Do you want assurance they are safe, comfortable, eating well? Discover AMERICAN HOUSE, TAWAS, where retired men and women enjoy private suites, varied menus, fellowship and recreation. Located on 40 acres of private woods, lakes, streams, shopping, churches, hospitals, only minutes away. FREE OVERNIGHT VISIT to see for yourself. Call collect for details. 585-2550

NEEDED - second sopranos, altos (few sopranos) for Cadillac Choral Singers. Spring & Christmas concerts performed for retired & senior citizens groups. For audition, call 535-5974 or 474-7936

BOOK A PLANT PARTY
In your home. Call Terra Cotta Plant Shop. 546-3700

602 Lost & Found

LOST OR FOUND A PET?
Call BIRMINGHAM HUMANE SOC.
647-2710 or 852-7821

LOST YOUR PET? In Bloomfield Area. Call Bloomfield Twp. Animal Shelter. Mon.-Fri., 9 AM-3 PM; also nice Pets for Adoption. 644-6161

LOST: Puppy, 4 months, ½ Lab, ½ German Shepherd. Black and brown with white whiskers. N. Grand River, W. Beech. Reward. 537-5681

604 Announcements & Notices

LADIES over 18. Sing your Blues away. Join the Suburban Chorale. Wed. nights, 7:30 till 10:30 PM. Clarenceville High School. Real Show Biz Fun! Call for details. Try it, you'll like it. 522-9473, or 422-0024

606 Legal Notices

NOTICE IS HEREBY given that Loyal Order of Moose Lodge, Garden City, #538, located at 29137 Ford Rd., Garden City, Michigan, has applied to the Michigan Liquor Control Commission for renewal of its Club License and that it is the intent of the Liquor Control Commission to grant said license upon expiration of the present license.

616 Hall For Rent

LIVONIA K of C Hall. Capacity 275. Ample parking, air conditioning. Rentals for all occasions. 534-9036 or 464-0500

FREE SPACE
For All Functions
LINCOLN INN
386-5000

622 Income Tax & Insurance

FOR COMPLETE INCOME TAX preparation, accompanied by several years of education and experience in accounting and tax laws. Call 464-3783

626 Bingo

ARMENIAN RELIEF SOCIETY DAY SCHOOL. Thurs. 7 PM. New Redford Hall, 27300 Plymouth Rd., Farmer Jacks Shopping Center.

NORTHWEST COMMUNITY ASSOCIATION FOR RETARDED CITIZENS. WED. 7 P.M., 27777 SCHOOLCRAFT AT INKSTER, LIVONIA.

EVERY THURSDAY
Regular Bingo, 7-10:30PM
Lightning Game, 6:30PM
555 S. Wayne Rd., Westland

ST. COLUMBAN Bingo every Mon. 1775 Melton, N. of 14 Mile; between Woodward and Coolidge. Early Bird at 7 pm. 642-5369

Farmington Elks Trustee Bingo Thursday, 11:30 AM - 3 PM. Public invited. 23666 Orchard Lake Rd. between 9 Mile-10 Mile.

BINGO every Tuesday, 7 PM. Farmington area Advisory Council, Farmington Hills, 29500 Nine (9) Mi. at Middlebelt.

MONDAYS, 7:30 PM
BETH ABRAHAM-HILLEL
5075 W. MAPLE RD.
(Between Middlebelt & Inkster)

BINGO EVERY Mon., 7 PM. 32520 Cherry Hill; E. of Venoy. Hall is in Shopping Center, by St. Mary's Orthodox Church.

626 Bingo

EVERY TUESDAY 7 PM
ST. MAURICE CHURCH
27777 SCHOOLCRAFT, LIV.
AT INKSTER

WEDNESDAY 7:15 PM
Brother Rice High School
7101 Lahser Rd., Birmingham
Between Maple & 14 Mile

628 Entertainment

THE PIPPIN PUPPETS
Colorful, Funny, Delightful
Exciting & Bright
All occasions. 479-0397

SPIRITUAL READER. Qabalist & Scholar. Mystify your guests, raise funds for charity. Parties and private consultations. References. Marie. 546-9590

BLUE MENAGERIE BAND
MUSIC FOR ALL AGES
The experienced musicians you need for your wedding. Dave. 525-6524. 937-4642

702 Antiques

HUMMEL FIGURINES, some old mark. Collectors plates: Haviland, Parlon, Hummel, Rockwell, Boehm, International Bicentennial, Royal Doulton, many others. 338-1795

OAK TABLE. Falcon claws standing on glass crystal balls, solid cross cut wood, carved legs, 42" X 28". Excellent condition. $225. 261-7688

ANTIQUE Poplar china cabinet, 2 pieces. $225 or best offer. 3PM-8PM. 542-7491

520 Secretarial-Business Services

GALLAGHER'S SECRETARIAL Service. Pick-up & delivery available. Dissertations, all kinds of typing accepted. Dictaphone transcriptions. 525-7837

600 Personals

KRISHNAMURTI. Expanded Consciousness. Readings on 3 consecutive Saturdays. Serious seekers need $15 check per person for confirmed reservation and details. CCC Unltd., Box 552, Plymouth, 48170

LONELY? DISILLUSIONED? Seeking answers? Join us for a singles adult coffee fellowship and bible study. Hudgens House Eatery, Ann Arbor Rd., at Plymouth Rd. Sunday morning, 9:15 - 10:15.

NICE APPEARING gentleman interested in meeting intelligent, attractive and personable lady in her forties as a partner to learn dancing, backgammon and/or bridge. Must be of excellent character. Please reply with confidence that privacy will be respected, to Box 680, Observer & Eccentric Newspapers, 36251 Schoolcraft, Livonia, Michigan 48150

OVERWEIGHT? NEW ALGINESS diet plan to help you lose weight and look trim. Band Village Drug.

BIRTHDAY GREETINGS
Sung by Fat Bob, the Singing Plumber. 1-761-5248

WHERE ARE YOUR PARENTS TONIGHT? Do you want assurance they are safe, comfortable, eating well? Discover AMERICAN HOUSE, TAWAS, where retired men and women enjoy private suites, varied menus, fellowship and recreation. Located on 40 acres of private woods, lakes, streams, shopping, churches, hospitals, only minutes away. FREE OVERNIGHT VISIT to see for yourself. Call collect for details. 585-2550

NEEDED - second sopranos, altos (few sopranos) for Cadillac Choral Singers. Spring & Christmas concerts performed for retired & senior citizens groups. For audition, call 535-5974 or 474-7936

BOOK A PLANT PARTY
In your home. Call Terra Cotta Plant Shop. 546-3700

602 Lost & Found

LOST OR FOUND A PET?
Call BIRMINGHAM HUMANE SOC.
647-2710 or 852-7821

LOST YOUR PET? In Bloomfield Area. Call Bloomfield Twp. Animal Shelter. Mon.-Fri., 9 AM-3 PM; also nice Pets for Adoption. 644-6161

LOST: Puppy, 4 months, ½ Lab, ½ German Shepherd. Black and brown with white whiskers. N. Grand River, W. Beech. Reward. 537-5681

604 Announcements & Notices

LADIES over 18. Sing your Blues away. Join the Suburban Chorale. Wed. nights, 7:30 till 10:30 PM. Clarenceville High School. Real Show Biz Fun! Call for details. Try it, you'll like it. 522-9473, or 422-0024

606 Legal Notices

NOTICE IS HEREBY given that Loyal Order of Moose Lodge, Garden City, #538, located at 29137 Ford Rd., Garden City, Michigan, has applied to the Michigan Liquor Control Commission for renewal of its Club License and that it is the intent of the Liquor Control Commission to grant said license upon expiration of the present license.

616 Hall For Rent

LIVONIA K of C Hall. Capacity 275. Ample parking, air conditioning. Rentals for all occasions. 534-9036 or 464-0500

FREE SPACE
For All Functions
LINCOLN INN
386-5000

622 Income Tax & Insurance

FOR COMPLETE INCOME TAX preparation, accompanied by several years of education and experience in accounting and tax laws. Call 464-3783

626 Bingo

ARMENIAN RELIEF SOCIETY DAY SCHOOL. Thurs. 7 PM. New Redford Hall, 27300 Plymouth Rd., Farmer Jacks Shopping Center.

NORTHWEST COMMUNITY ASSOCIATION FOR RETARDED CITIZENS. WED. 7 P.M., 27777 SCHOOLCRAFT AT INKSTER, LIVONIA.

EVERY THURSDAY
Regular Bingo, 7-10:30PM
Lightning Game, 6:30PM
555 S. Wayne Rd., Westland

ST. COLUMBAN Bingo every Mon. 1775 Melton, N. of 14 Mile; between Woodward and Coolidge. Early Bird at 7 pm. 642-5369

Farmington Elks Trustee Bingo Thursday, 11:30 AM - 3 PM. Public invited. 23666 Orchard Lake Rd. between 9 Mile-10 Mile.

BINGO every Tuesday, 7 PM. Farmington area Advisory Council, Farmington Hills, 29500 Nine (9) Mi. at Middlebelt.

MONDAYS, 7:30 PM
BETH ABRAHAM-HILLEL
5075 W. MAPLE RD.
(Between Middlebelt & Inkster)

BINGO EVERY Mon., 7 PM. 32520 Cherry Hill; E. of Venoy. Hall is in Shopping Center, by St. Mary's Orthodox Church.

626 Bingo

EVERY TUESDAY 7 PM
ST. MAURICE CHURCH
27777 SCHOOLCRAFT, LIV.
AT INKSTER

WEDNESDAY 7:15 PM
Brother Rice High School
7101 Lahser Rd., Birmingham
Between Maple & 14 Mile

628 Entertainment

THE PIPPIN PUPPETS
Colorful, Funny, Delightful
Exciting & Bright
All occasions. 479-0397

SPIRITUAL READER. Qabalist & Scholar. Mystify your guests, raise funds for charity. Parties and private consultations. References. Marie. 546-9590

BLUE MENAGERIE BAND
MUSIC FOR ALL AGES
The experienced musicians you need for your wedding. Dave. 525-6524. 937-4642

702 Antiques

HUMMEL FIGURINES, some old mark. Collectors plates: Haviland, Parlon, Hummel, Rockwell, Boehm, International Bicentennial, Royal Doulton, many others. 338-1795

OAK TABLE. Falcon claws standing on glass crystal balls, solid cross cut wood, carved legs, 42" X 28". Excellent condition. $225. 261-7688

ANTIQUE Poplar china cabinet, 2 pieces. $225 or best offer. 3PM-8PM. 542-7491

FLEA MARKETS

ROMA HALLS 9am - 4 pm
FREE ADMISSION Table $6
EVERY WED. - ELMER'S HILLS
Telegraph N. of Sq. Lk. Rd.
EVERY THURS. - EAST DETROIT
Gratiot S. of 10 Mile
Schaupeter Promotions
For Info. 338-7544 or 474-1159

MASSIVE ANTIQUE solid oak kitchen sideboard. Excellent condition. $365. 474-7278

CHIPPENDALE SOFA, upholstered in tapestry, excellent condition. $300 or best offer. 525-4158

ANNUAL 13TH Antique Show, February 3-4, 11-9PM, February 5, 11-5PM. St. Johns Episcopal Church, Woodward at 11 Mile. Continuous buffet. 30 Dealers. Donation $1.25.

703 Crafts

TALENTED?
ARTEX ROLL ON decorator paints. Sales, service, gifts. Classes or individual orders. Jenette. 421-3204

706 Appliances

HARDWICK GAS STOVE, Coppertone, double oven, broiler & rotisserie. Good condition. $140. 326-8044

KENMORE GAS Dryer, bronze, perfect condition. 2 pair floor length white draperies, matching valances. 2 pair gold draperies, 45 in. long, never used. Call after 5 Pm. 651-0376

HOOVER PORTABLE twin tub washer and dryer. 3 months old, like new. $300. 338-6689

GE WASHER & Dryer. 7 years old, excellent condition. $50 each. 478-2238

GE White push-button 40 in. range, Coldspot dehumidifier, 20 pints, Westinghouse air conditioner, 5500 BTU. After 5:15. 261-3077

BRAND NEW GE washer and dryer, heavy duty. Separate $570 pair, price $500. Goodyear 476-0900.

KENMORE ELECTRIC Dryer, excellent condition. Sell or trade for Gas dryer. 455-9379

KENMORE WASHER & electric dryer, matched set, 2½ yrs. old. $300. Kenmore gas stove with broiler & oven on top, $75. Admiral side-by-side refrigerator-freezer, $200. Days, 837-0960; Evenings, 476-3235.

KITCHEN AID dishwasher, portable, harvest gold, excellent condition, cutting board top, $150. 981-1544

708 Household Goods Oakland County

PFAFF SEWING MACHINE, #332 System 130R, good condition. $200. 644-9081

FRENCH PROVINCIAL bedroom set, crib & dressing table, kitchen table, Franklin. 626-1566

SOFA 90 in. gold and green flowered print, off white background. $50. 642-5807

JOHN DEERE Snowblower, requires tractor attachments. Gas boiler, furnace with pump. Both good condition. After 6PM. 626-8211

MOVING. Beautiful 10 pc. French dining set, 40" drum table, leather top, 40" Italian lamp, 30" bookcase. Crib, highchair, 14" tricycle. 626-1126

SOFA, HENREDON, 88 in., persimmon, excellent condition. Evenings & weekends. 851-9252

TWO rooms of carpeting, excellent condition, bright green. 338-1463

SINGER DIAL-A-MATIC

Zig Zag sewing machine, in modern walnut cabinet. Makes designs, appliques, buttonholes, etc. Pay off $54 cash or monthly payments. Guaranteed.

UNIVERSAL
SEWING CENTER
FE 4-0905

CONTEMPORARY home furnishings, 8 pc. Parke Lane dining room set, walnut, 5 years old. Living room sofa, chair, 5 shelf etagere, tables, some accessories. KE 1-2711

MODERN COUCH. Black, brown, burnt orange & wheat striped. Like new. $300. 363-1034

ANTIQUE REPRODUCTION Globe Fan Lights, brand new, retail $450. Your cost $300. 642-9298 and 545-9791

DREXEL Mediterranean dining room set, oval table, 4 wicker back upholstered chairs, solid pecan wood, extension leaves to seat 12. Excellent condition. $300. After 6 PM. 647-7996

BEDROOM set, good condition, reasonable. Call eves., 649-0387

DRAPERIES - rust & white print, custom made, fits 6' or 8' doorwall, cleaned & pleated, $80 includes decorative rod. 651-7097

GREEN AND GOLD Couch, with matching chair, excellent condition. $100; Green striped Stratalounger recliner, $60. 645-5746

NEVER USED. Colonial sofa & matching love seat, herculon, $300. Dark pine bedroom set, $300. Contemporary sofa & love seat, herculon, $250. Mediterranean bedroom set with twin mirrors, $300. Bassett pine pedestal dining table with 4 chairs, $325. Broker, 548-8983.

708 Household Goods Oakland County

BLACK naugahyde sofa bed, twin. Hollywood bed, stereo stand. Must sell. 354-6348

DINING ROOM SET. Drexel, seats 8, folds to end table size. 6 Chairs, pads for table. Call after 6 PM. 642-1650

HOME SALE. All furniture, like new. Contemporary Directional sofa, 8 ft., avocado green velvet, $295. Complete children's bedroom set, blond Lullaby, 2 Orange leather Dunbar window benches, $95 each. Desk and other pieces. 547-9816

COUCH, like new, 90 in. long, wood trim, medium green velvet, $175. 524-1789

BOX SPRING MATTRESS sets by Serta, ½ off. Serta Posture twin $110, full $125, queen $165, king $225. Dealer's sell out. 626-7851

GRANDFATHER CLOCKS, new 80 in. triple chimes, moon face, cost $895, sell $495. 6 models. Also $2,400 clocks, sell $1,395. 626-7851

KENMORE Gas Dryer, $75. 6 ft. round brown braided rug $45. King & full bedspreads. All items like new. Days 322-2810. After 6 PM. 338-3520

BEDROOM SET, single bed, bookcase headboard, dresser & matching desk. White sofa, 78 in. Bookcase, 84 X 36. Cocktail corner lamp & end tables. Lamps, chest of drawers. Cabinet stereo, Car luggage carrier. Guitar. All excellent condition. 352-8367

MAGNIFICENT crystal chandelier, colored glass, canopy top fixture, miscellaneous hall and swag lights, bargains. 557-9148

CHIPPENDALE love seat, $75. Farberware turbo oven, $60. Regina Electrikbrbom vacuum, $25. 335-3962

SIMMONS traditional sofa bed, queen size, good condition. Recliner chair, roll-away bed. 474-3208

EARLY AMERICAN oval braided rug, lamp, couch. Good condition. 356-0598

FOR SALE. Depression Era, 9 piece dining room, $300. Imported antique crystal chandelier, $300. 879-0719

NEW SEALY

MATTRESSES & BOX SPRINGS
Mismatched covers
Twin, $44 ea. piece
Full, $55 ea. piece
Queen, $75 ea. piece
King, $249 per set
AMERICAN CHARTER FURNITURE
311 Walnut, Rochester
652-3565

FRIGIDAIRE electric stove, built in stainless steel, excellent working condition. $75; drop leaf table, antique green, 4 chairs, $50. After 6 PM. 645-5835

ETHAN ALLEN Dark Pine Desk, New $350. Asking $265 or best offer. Excellent condition. 651-2398

SIX Dining Room chair seat cushions, beige-white design, size 18" length, 12 to 20" width, 2 months olds. 968-2017

6 Dining Room chair seat cushions, beige-white design, size 18 inches length, 12 to 20 inches width, 2 months old. 968-2017

SOFA. Contemporary style, 90 inch, nylon Scotchguard, gold stripe fabric, fruitwood legs. 968-2017

DINETTE SET, 2 years old, 35 x 48 white formica top table plus 1 leaf, chrome legs, 4 green floral design chairs. 968-2017

709 Household Goods Wayne County

KENMORE Zig-Zag sewing machine with cabinet and attachments. $100. 453-4973

DINING ROOM set, 1940's, best offer. Air purifier, $25. Call after 5 Pm. 534-6263

MAHOGANY CHINA Cabinet, excellent condition. Asking $50. Redford. 533-5823

GAS STOVE, pool table, dining room set, refrigerator. Good condition. 422-5086

HOUSEHOLD FURNISHINGS for sale. 453-2677

SALE SALE

Liv. Rm. Sets, 2 pc new	$119, $139
Bedroom Sets	$59, $69
Bedroom Sets, new	$109, $129
Sofa Beds, new	$79
Bunk Beds, new	$49, $59
Hollywood Bed, comp	$47
Tables-End Tables	$5, 7, $9
Gas & Elec Stoves	$39
Refrigerators	
Lamps, new	$5, $7, $9
Chests & Dressers	$17, $23, $29
Mattresses	$21, $23, $29
Beds	$10, $15
Dinette Sets, new	$39
Sofa chair, new, Herc	$129

Credit We Deliver
New and Used Furniture
BARGAIN HOUSE FURNITURE
21741 Fenkell (at Lahser)
Bank Cards Accepted
Store Hrs. 9:30 to 5:30 PM

MISCELLANEOUS HOUSEHOLD items, washer, dryer, stove, etc., 15518 Wormer, Redford Twp., Wednesday only, after 2 PM. 255-6824

BEAUTIFUL modern oak bedroom furniture, portable buffet, kitchenette set, twin brass headboard, perfect condition. 272-8832

SIGNATURE sewing machine, portable with case, $40. 422-5732

SPRING VIOLET CHINA from Japan. Place settings for 9, plus serving pieces. Very reasonable. 453-9436

MOVING - must sell - breakfront, $250. Marble top coffee table, $55. 24 in. color TV, needs repair. Miscellaneous odd chairs. 474-4933

CHINA CABINET, maple stereo, kingsized bed, chest, triple dresser, poudre table, night stands & lamps, misc. 349-7249

BLOND BEDROOM (complete), $100. Green couch, chair; $75. Wringer washer, $35. All good condition. 464-0183

DINETTE SET, matching Hutch, many small household items, excellent condition. 455-4128

THREE in 1 GAME TABLE, by Fisher; poker, pool & dining with cues & rack. $200. After 4PM. 455-2338

SECTIONAL COUCH, china, silverware, bar stools, adding machine, file, kitchen set, stove, refrigerator, router. 538-8239

'WHY BE FAT?' Buy a Vita-Master Belt massager, electric - excellent condition, $25. 453-2115

LIVING ROOM suite, couch, loveseat, chair. Coffee table, 2 end tables, 2 lamps. $400. Call after 6 PM. 534-5808

HENREDON - living room, dining room furniture, never used. 427-3539.

710 Misc. For Sale Oakland County

POTTERS WHEEL, 2 speed, Amaco, 2 wheel heads, plaster back molds, top condition, $250. 682-7356

710 Misc. For Sale Oakland County

WURLITZER All Electronic player piano, like new, reasonable. Regular size. Call before noon. 756-3308

CUSTOM MADE full set D-3 Golf Clubs, $100. Never used Sunbeam deluxe Mixmaster mixer, $50. 647-6746

LOVELY Handmade quilts. 373-8818

ORIGINAL ART WORKS for sale: Chagall, Picasso, Miro. Call 469-3655 or 465-3822

PING PONG table for sale, $20. 474-8564

ONE Piece steel garage door, 16' x 7', $50. 476-3908

POSTAGE stamp machines, good locations, must sell. 682-6507

USED MICROSCOPES. Medical student. Monocular and binocular models from $100 to $600. Between 9 and 5 PM. Monday thru Friday. 557-3743

ELECTRIC baseboard heaters, 5', 8' & 10' lengths; electric wall heaters, new, at dealer's cost. For home, cottage, etc. 651-5832

THEATER-TYPE SEATING. Rose nylon upholstered seats and backs complete with hymnal racks, excellent condition. 252 - $8.00 each. Available February. Call 9 to 4 PM. 549-1993

711 Misc. For Sale Wayne County

COUCH. Chair, good condition. $50 both. Magnavox Odyssey 400 game. Used once. $45. 425-8776

FRAMED Wall Sculpture. Very unusual - weirdo. Excellent condition. 4'4" x 8'4". Two years old. Best offer. 538-9311

BRIGGS & STRATTON Snapper (rotary) with grass catcher, 2 years old. Excellent condition. Best offer. 538-9311

AIRCRAFT tubing, 4130 steel, ¾ OD x .035. After 6 PM. 464-0068

POOL TABLE, $100 or best offer. Must sell, moving. Days, 455-4560; Eves., 453-8334

TOOLS, MICROMETERS. Dial calibers, Kennedy Tool Box, Gauges. All tools in Excellent condition. 326-5931

GARLAND WOOD burning stove, must sell. 474-4933

COUCH, 80 inch, traditional style, green, rust, gold nylon stripe. Brand new, sacrifice, $275. Call afternoons. 453-3217

KENMORE DISHWASHER, $100. Briggs & Stratton lawn mower, new, $125. 729-9288

712 Bicycles For Sale

SCHWINN BICYCLES
ALSO USED, $16 $20-$25
JERRY'S
459-1500 933-9293

714 Business & Office Equipment

IBM EXECUTIVE Typewriter, newly reconditioned, excellent condition. Call before 5PM. 968-2100

PRINTING EQUIPMENT. Save! Barely used A.B. Dick 310 offset and 111 plate maker, no down, take over payments. 426-4991 evenings. 426-2273

USED Savin 220 photo copy machine. Excellent condition. $750. 851-2666

OFFICE FURNITURE. Desks, files, chairs, drafting tables, stools & equipment. Much miscellaneous. Private. 729-8756

716 Lawn-Garden & Farm Equipment

FORD 1975 tractor, 7½ h.p., 34 in. mower deck & snow blower. $950. 464-9485

CASE
CLEARANCE SALE
All models 10 to 16 h.p. Full hydraulic electric start. From $1,395.
BILL HERMANN, INC.
31151 W. 10 Mile
478-2193

IT HAS to go & we've never used it. 3 HP Briggs & Stratton, 20 inch Snow Blower. Best offer. 349-1533

718 Building Materials

GAS FURNACE, 125,000 BTU's, 2½ years old. Good working condition. $100 or best offer. 453-5184

INSULATION - CHEAP
1000 sq.ft., 3½ in. blanket, $99
1000 sq.ft., 6½ in. blanket, $180
Free info. & delivery. 227-4839

722 Hobbies—Coins & Stamps

COINS, several sets and misc. rolls. 652-2213

AQUARIUM 15 gal., stand, heater, natural rock background, filters, stowalite hood, $40. 644-5208

LIONEL TRAINS & accessories. Largest selection and lowest prices around. South Lyon. 437-0086

724 Camera Supplies

Model SX-70 Camera with leather case, $60. Call after 6PM. 645-9428

726 Musical Instruments

ANTIQUE PIANO, beautifully carved. Moving, must sell, $150. 474-5762

LUCERNE OBOE - $625. Bundy clarinet, $75. Armstrong flute, $60. All in excellent condition. Call after 5PM. 474-0148

GIBSON SG 1971 perfect condition, excellent action, sacrifice, $350. Fender Stratocaster new, never really used, must sell $350. Kustom amp, very good condition, 200 watts, 2 bottoms 2-15 ft. CTS lifetime speakers in each. Excellent sound, must hear $500. Cry Baby Wa-Wa $25. Fuzz pedal $20. Micro phaser $40. Vince, 274-0107

LOWREY organ, 4 years old, Leslie speaker, percussion, automatic rhythm, $900. 278-1415

PIANO, Kimball spinet, maple finish, mint condition, $600. 642-2021

SCANDALLI ACCORDION, 150 chord, 4 Years old, Like new. New $450. Asking $200. 422-5694

ORGAN, Wurlitzer, 3 keyboards, cassette tape player, Leslie Orbit speakers, full rhythm system, $1,195. 979-2895

HEATHKIT Amp. 60 watts, two 10" Jenson's, $100. Good for beginner. After 3PM. 626-5758

WURLITZER PIANO, spinet, walnut finish, excellent condition, 2 years old, $750. After 3 PM. 455-2135

SPINET PIANO, $375. Good Condition. 644-3238

GOOD SELECTION of Gibson and Fender guitars, basses, several amplifiers, excellent quality, reasonable. 549-3359. 644-5567

SILVERTONE ORGAN. Double keyboard with foot pedals and chimes. 538-6091

726 Musical Instruments

HEATHKIT Bass AMP. (60 watts RMS) and attached speaker cabinet, (two 12 inch speakers-$100). Microphone, Shure model 515 SAC Uni directional microphone and stand, $25. 474-1487

STEINWAY, Baldwin, Chickering and good European made new pianos. Forte Piano Co., 8924 Greenfield. Open Sun. 9-3. 835-2540 or 272-9182

728 TV, Stereo, Hi-Fi & Tape Decks

ZENITH 21 INCH color console TV. Colonial, excellent condition. $100. 453-6114

REPOSSESSED 19 in. GE color TV, used 3 months, take over payments $16.66. Full warranty. Good year. 476-0900

STEREO TURN-TABLE, dual 1019. Best Model with base, dust cover, $75. After 7:30. 647-5597

MARANTZ 1060 AMP, E.C., BSR equalizer. Call before 4 PM. 649-0404

BEAUTIFUL 25 in. color TV, all channel. $168. 355-5053

TANDBERG 3300X reel-to-reel. Excellent condition. Best offer. Plus tapes, AR2AX speakers, cost $128 each, $100 pair. Call Tim, evenings. 646-1964

MAGNAVOX 1972, 23" console color TV, AmFm radio and stereo. Good condition, TV needs some work. $75. After 6 PM. 532-2694

DUAL 1219 turntable, good condition $100. Call Steve. 642-4921

729 CB Radios

WHITLOCK INTERNATIONAL
Michigan's No. 1 CB Discounter
All Major Brands - 24 hr. repair
34651 Ford Rd. 326-5760

730 Sporting Goods

VALLEY 3½ x 7 com-op, excellent condition, all accessories. 455-2198

GUNS - Liquidation sale. Weatherby 300 magnum. Remington 30-06 #742 ADL. Winchester 16GA Model 12. Marlin 22 cal. Model 39. Stevens 20 guage. Bear 45 pound bow. Contact between 9-5 PM. 525-9440

LADY'S Hanson white Esprit boots, size 7. Rossignol 150 cm skis. Solomon bindings & poles. Brand new. Used twice. Sacrifice. Days, 834-0776. Evenings & weekends. 649-4959

POOL TABLES

Direct from factory showroom. SAVE FROM 30 to 40%. Tables starting as low as $249.95. Buy direct from manufacturer. 6 ft., 7 ft., 8 ft. Quarried slate tables. All professional equipment. All tables priced for immediate sale and delivery. Open daily. Call
399-7255

HEAD competition SL skis, 190 cc, never used or mounted, with bindings $95. Call 9-5 PM. 352-2133

WANTED DOUBLE Barreled Shot gun. After 6PM. 693-9266

NEW AND USED ice skates, trade ins accepted. Leoffler Pro Hardware, 29150 5 Mile at Middlebelt. GA 2-2210

732 Wearing Apparel

50% to 80% savings on clothing, furs and jewelry. The Village Mall Bldg., 33335 Grand River in Farmington. 478-3434

LYNX FUR coat. Not worn more than 3 dozen times. Worth $6,000, will sell for $3,000. Size 10. Days, 961-8755. Evenings. 649-4655

RABBIT COAT, full length, size 7-8. Worn twice. $95. 478-3266

GORGEOUS BLACK MINK PAW coat; silver fox collar, cuffs, border; small size, excellent condition. 352-3084

GREAT GIFT. MEN'S Suede sheep lined coat, size 40 long. Reasonable price, request Steve. 642-4921

736 Wanted To Buy

WANTED Bedroom Sets, Chests, Desks, Refrigerators, Wringer Washers, Gas Ranges, Electric Ranges, Dressers and Household. Pay Cash. KE 1-5166

OLD RADIO premiums, Captain Midnight, Lone Ranger, etc. Badges, war medals, iron toys, clocks, furniture, electric motors, antiques, tools, dishes. Odds and ends. 941-2261

ALL PIANOS WANTED

HIGHEST PRICES PAID
SCANLAN PIANOS 863-3232

RECYCLING CENTER
Newspapers, $1.60 per 100 lbs. Tied-no magazines. Copper

Classified Automotive

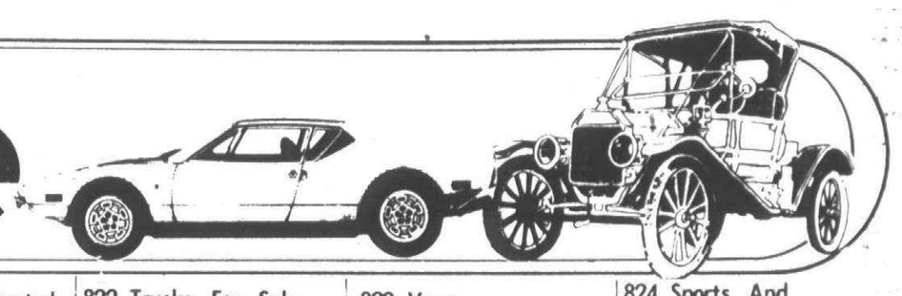

744 Horses, Livestock & Equipment

SADDLES hand tooled leather, 1 regular 5 pony 879-1966

802 Snowmobiles

SPEEDWAY 1973 440 excellent condition, low mileage $650 Livonia 464-1552

TWO 1974 snowmobiles low mileage with trailer $1250 complete Good condition after 4 P.M. 937-2315

ARCTIC CAT 1973 El Tigre 850 miles excellent condition extras $850 SUZUKI 1973 GT250 537-3225

ONE 2 PLACE SNOWMOBILE Trailer also one 3 place snowmobile trailer Call evenings 474-2580

ARTIC CAT PANTHER 440 with speedometer and electric start and a 1973 Pamco ST 1100 double trailer with lighting like new only 1300 miles of use $750 Call 427-2139

GREAT SNOWMOBILE PACKAGE Polaris Artic Cat Chaparral and a 3 bed trailer All in top running condition with electric starters covers and extra belt Illness forces sale Asking $2,500 or best offer Ask for Joanne 453-7600

802 Snowmobiles

PAMCO TRAILER Snowmobile 4 place tandem, removable side rack Surge brakes with extra tire & wheel $1,100 356-6376

806 Boats & Motors

WAYFARER 72 - No 2969, tip top condition, option loaded, 2 set sails, tri color spinnaker, furling jib $3500 851-0812

814 Campers And Motorhomes

FOR RENT Like new 21 Ft Winnebago Motor Home Fully equipped including air & generator Reasonable rates 537-9855

FOR RENT 1976 Winnebago, 26 ft motorhome, fully equipped reasonable rates 453-5375

FOR RENT MOTOR HOMES NO MILEAGE CHARGE ROMAN ROADS, LTD 422-4410

BANNER 1973 23 motorhome 440 engine Dodge motor, chassis 15,100 miles Loaded $8,600 firm 522-6858

814 Campers And Motorhomes

FOR RENT
Winnebago 19' motorhome Fully equipped Reasonable 455-8556

Best Prices Anywhere
CHAMPION
TITAN
CONCORD
17, 20, 22, 25, 27 and 31 ft available High inventory of new and used MOTORHOMES.
H. W. MOTORHOMES
981-1535

1975 GMC 27 Motorhome for rent For more information call 425-3315

816 Auto-Truck Parts & Service

TWO 230x15 new Michelin snows Five 800x16.5, new 8 ply black sidewalls 427-4982

FOUR CRAGAR SS mags, 4 Goodyear tires, 2 E70-14, 2 F60-14 Perfect condition, make reasonable offer Vince 274-0107

FORD ENGINE, 1974 V-8 360 Cu In $175 535-5775

NEW snow tires, belted radials, GR70-15, fits Corvette, improved winter ride 1000's $95 pair 478-1020. 626-2055

RUSTPROOFING
Dacar Protection with 5 year warranty Only $86.95 Call for appointment. Garden City Goodyear. 422-6360

COMPLETE RUST PROOFING 5 year money back warranty, $74.95 Goodyear 476-0900

VW 1969 body without engine, body has rust, parts are usable $125 721-2834

SNOW TIRES (2) Sears, bias belted Volkswagen 5.60 15 Mounted Used 2 months $30 375-0273

1969 Ford, 4-wheel drive axle housing, $150 476-1710

THREE brand new tires, 2 Michelin tires HR-78 X 15, one Firestone 500 HR-78X 15 $50 piece 455-3423

820 Autos Wanted

Car For Sale?
WE WELCOME YOU WITH OPEN WALLET
Because we sell so many, we need good used cars of all kinds. We pay CASH and need cars NOW
Bob Saks
478-0500 Farmington

820 Autos Wanted

NOW!
OUT OF TOWN BUYER ON PREMISES AT FISCHER BUICK

and he is paying highest dollar in town for any sharp used car truck or van

FISCHER BUICK
TROY MOTOR MALL
643-7660

Always Bigger Cash
SHARP LATE MODEL CARS NEEDED NOW
For Out of State Market
MANSFIELD AUTO SALES
1104 Baldwin
PONTIAC
FE 5-5900
FE 8-8825

WE BUY USED CARS
ALL MAKES & MODELS ALSO TRUCKS
COMPLETE SELECTION OF CLEAN USED CARS!
Bill Brown
USED CARS
35000 Plymouth Rd.
Livonia, Michigan
421-7000

820 Autos Wanted

We Buy Used Cars & Trucks
ALL MAKES & MODELS
Free Appraisal
Top Dollar Paid for Sharp Cars & Trucks
CRESTWOOD DODGE
32850 Ford Rd
421-5700

Dick Morris
WILL BUY YOUR USED CAR
We offer top dollar for any make or model used car

Don't sell your car until you have our offer
Dick Morris Chev.
USED CAR MGR
624-4500
WALLED LAKE
Haggerty Rd between Pontiac Trail & Maple Rd

We Are Buying Now
ALL MAKES & MODELS
HIGH DOLLAR
100 TO 200 MORE
ONE MINUTE
FREE APPRAISAL
Leo Calhoun Ford, Inc.
41001 PLYMOUTH RD
453-1100

821 Junk Cars Wanted

$INSTANT$
$CASH$
FOR JUNK & WRECKED CARS
CALL
E & M
474-4425

821 Junk Cars Wanted

HIGH$$ HIGH$$ WANTED
$25 - $50 ON ALL JUNK CARS
Must Have Title
CITY AUTO RECOVERY
40111 Schoolcraft
453-3411 261-9120
PLYMOUTH

822 Trucks For Sale

FORD PICKUP, 1976, 4 wheel drive with plow, 11,000 miles Roger Penske Chev 355-1000

FORD ½ TON PICKUP 1975 power steering, rear bumper, only 13,000 miles Avis Ford Telegraph at 12 Mile 354-3100

FORD 1969 ½ ton, pickup $550 After 5 P.M. 422-0838

1973 F-100
V-8, automatic, power steering, rear step bumper, AM radio, Red 43,000 actual miles Sharp
$2,495
Jack Demmer Ford
37300 Michigan Ave
PA 1-2600

MAZDA 1973 pickup, 4 cylinder, excellent condition, extras 721-9802 Eves 261-7208

CHEVROLET 1973, ½ ton pickup V8 automatic, excellent condition, $1,900 464-1552

1975 F-250 4x4
Ford Pickup 4-wheel drive, 4 speed transmission, power steering and brakes 360 cu in engine 7 ft Western snow plow and lights Excellent tires and much more A real money maker only
$5,195
LEO CALHOUN FORD
41001 Plymouth Rd
453-1327

SCOUT II 1973, excellent condition, 2-wheel drive, rustproofed mud and snows, $2500 349-8944

FORD - F 250 1974 4 wheel drive with plow, roll bar, AM-FM stereo, extra big tires, $4700 459-1194

1972 Ford Club Wagon
8 passenger Window Van, Automatic transmission, power assists, only
$2,595
LEO CALHOUN FORD
41001 Plymouth Rd
453-1327

FORD 1969 Pickup ½ ton, V-8, 4 speed 729-0276

FORD, 1972, half ton pickup 30 in insulated Camper, excellent condition Call after 6Pm or weekends 652-0461

822 Trucks For Sale

FORD 1974 F100 Pickup, low mileage, excellent condition, 8 bed, $2500 459-9597

1976 DODGE CLUB CAB 100
Pickup-36,000 miles, automatic transmission, power steering, power brakes A bargain at
$3,395
LEO CALHOUN FORD
41001 Plymouth Rd
453-1327

FORD ¾ Ton 1973, power steering power brakes, automatic, radio Good condition $1600 261-8328

SEVEN - 1973 Ford F600 trucks with 18' Van body Call Monday thru Saturday, 9AM-5PM Ask for Mike 937-3200

GMC 1976 Half-ton pickup, High Sierra, loaded, 7,000 miles, $4,995 352-3821

BOB SAKS OLDS
USED TRUCK SPECIALS

74 Chevy K-5 Blazer
V-8 auto., power steering and brakes, 4 wheel drive, air, K-5 pkg., with power angle and tile snow blade Winter ready! $4,995

'72 Ford Custom 100 Pickup
Large 8' bed, 8 cylinder, auto, white walls, power steering, power brakes, one owner, low mileage. $2,295

'73 Ford Club Chateau
Club Sport Van 10 passenger, V8, auto., power steering, power brakes, radio, heater, white walls, air cond. $3,695

'76 Chevy C-10 Custom Deluxe
Pickup V-8, automatic, power steering, power brakes, radio, heater, sliding back window, only 9,000 miles $4,295

BOB SAKS OLDS
Grand River at Drake
478-0500

823 Vans

CHEVY SPORTS VAN, 1976, V-8, automatic, power steering and brakes, air conditioning, cruise control, AM-FM low miles, priced to sell Town & Country Dodge Grand River & Orchard Lake Rd., Farmington 474-6668

DODGE VAN, 1974, automatic, radio, heater, carpeted $3,195 O'Hara Datsun, 35655 Plymouth Rd 425-3311

CHEVY BEAUVILLE, 1973, needs some work 476-7907

1976 FORD TEC VAN
Fully equipped for traveling or camping, only 5,500 miles, automatic transmission, power steering, power brakes, raise up top Save a bundle at
$7,195
LEO CALHOUN FORD
41001 Plymouth Rd
453-1327

FORD VAN, 1972, as is 535-6108

FORD, 1974, Econoline 200, New tires, shocks, insulated and plywood, ready for carpet $3300 477-9696

SPORTS WAGON VW BUS, 1974, automatic transmission, power disc brakes, factory air, sunscreen window, AM-FM radio, CM mound carpeted floor, undercoated, no rust, 22 miles per gallon, like new condition $4,150 464-6456

823 Vans

1972 E-100 VAN
6 cylinder engine, standard transmission, real economy with this one Only
$1,095
LEO CALHOUN FORD
41001 Plymouth Rd
453-1327

CHEVY 1972, Step Van, 12 ft ¾ ton, shelves, good condition, one owner, $1,695 474-3674

FORD, 1969, E-200 VAN, V8 stick, runs good Make me an offer Call Mike after 8 P.M. 453-3645

TRADESMEN, 1975, AM-FM Stereo, custom interior, rustproofed, insulated, mags Best offer over $4,000 728-2077

WE NEED VANS!!
See Us First For Top Dollar on Used Vans
Any Year - Any Make
TEL-TWELVE DODGE
24625 W 12 Mile Telegraph
354-6600

FORD CLUB Wagon 1973, 8 passenger, power brakes & steering, air $2900 or best 525-2653 584-5566

FORD, 1975, E-250, Chateau Van, 23,000 miles Loaded $4900 348-1743

FORD 1975, E-150 window Van, Air, stereo, power steering, brakes, carpeted Undercoated Excellent condition $4,100 Days 424-1939, after 6 P.M. 455-3393

3 DODGE VANS
1973 & 1975's, all in excellent condition, some 6 cylinder, some V8 Priced to sell from $2,495
Jack Demmer Ford
37300 Michigan Ave
PA 1-2600

CHEVY VAN 1976, custom interior, loaded, must sell Best offer takes Between 8-5 P.M. 274-0812

DODGE WINDOW VAN, T-200, 1976, low mileage, power steering, power brakes, radial tires, air, speed control, alarm system, $5000 or best offer After 5PM 255-6081

824 Sports And Imported Cars

CORVETTES 1977, 7 to choose from
Roger Penske Chev 355-1000

DATSUN 510, 1972, Station Wagon, 4 speed, radio, heater, $895, O'Hara Datsun, 35655 Plymouth Rd 425-3311

OPEL 1974 Manta, 4 speed, 25 MPG, $2000 349-1492

VOLKSWAGEN 1971, Bright Orange, snow tires, radio, Don't Pass This One Up Best offer 652-3703

71 DATSUN 240Z
$1,995
OPEN SATURDAY
LIVONIA VOLKSWAGEN
34501 Plymouth Rd 425-5400
Between Wayne & Farmington Rds

VOLVO 1974, station wagon, automatic, am-fm stereo, new engine transmission, tires, brakes, battery, alignment, excellent condition, $4,500 644-9060

CORVETTE 1975, automatic, loaded, silver with black leather interior, 30,000 miles, asking $7400 576-1404

PORSCHE 911 T, 1973, green, black interior, S instrument group, 5 speed, mint condition call 9 AM - 5 PM 647-0977

DATSUN Sedan 1969, 510, runs great, good body, 32 m p g, snow tires, $600 Call after 6PM 476-2463

1974 TOYOTA COROLLA WAGON
Red, 34,000 miles, automatic, radio, $2,695
OPEN SATURDAY
LIVONIA VOLKSWAGEN
34501 Plymouth Rd 425-5400
Between Wayne & Farmington Rds

CORVETTE 1976, automatic, loaded, mint condition 644-1575

MERCEDES BENZ 1970, 250, Very clean, air, good tires, 4 door $3500 647-1723

MG MIDGET 1974½, Orange, 17,000 miles Excellent condition 689-3672

MGB 1975, ziebarted, dark red 18,000 miles, extras, best offer 271-6092

824 Sports And Imported Cars

1973 SAAB 99
4 door, automatic NICE - NICE - NICE
OPEN SATURDAY
LIVONIA VOLKSWAGEN
34501 Plymouth Rd 425-5400
Between Wayne & Farmington Rds

MERCEDES 1972 280SE 4.5 air, stereo sun roof, leather, gorgeous $7350 548-8911

AUDI 1974 100LS automatic air, 20 m p g, immaculate $3100 548-8911

CORVETTES 1975 and 1976, both loaded and low mileage Days 666-2116, evenings 644-1281

JAG CLOSEOUT LIQUIDATION SALE
EVERY CAR MUST GO!
WHOLESALE PRICES
DEALERS WELCOME

Jag 70 XJ6 silver	$3,995
Jag 73 XJ6 maroon	$5,995
Jag 73 XJ6 green	$5,995
Jag 74 XJ6L yellow	$7,995
Jag 74 XKE Roadster	$8,995
Jag 74 XJ12 brown	$7,995
Jag 74 XJ12L silver	$7,995
Jag 75 XJC 2 door blue	$10,950
Jag 76 XJC 2 door silver	$13,950

Page 352-8580 Telegraph & 9 Mile

FIAT 124 Sports Spider 1973, AM FM cassette, new transmission, snow, excellent condition 588-1895

CORVETTE 1972, power steering, power brakes, telescope tilted wheel, automatic, air 350 New tires $4750 455-1615

OPEL GT 1972, Red-Orange, adult driven, very clean 4 speed, low mileage 476-5444

852 Classic Cars

DODGE 1941 New engine, tires, battery Clean no rust $950 537-3039

854 American Motors

GREMLIN X 1973, 6 cylinder, automatic, power steering, air conditioning, AM-FM stereo, new tires $1,695 Crestwood Dodge, 32850 Ford Rd 421-5700

HORNET HATCHBACK X 1974, Automatic, power steering, power brakes, AM-FM stereo, rally wheels, rustproofed, bucket seats, private owner car in great shape $2,050 646-9554 after 6 P.M.

MARK DONAHUE JAVELIN 1970, 390 4 barrel ram-air $550 Ask for Kevin 455-7080

GREMLIN X 1973, automatic, power steering, radio, heater, $1,295 O'Hara Datsun, 35655 Plymouth Rd 425-3311

HORNET Hatchback 1973, blue, automatic, air, power windows, car, $1,825 476-7142

GREMLIN 1974, power steering, air, radio, 29,000 miles $1495 647-5149

AMBASSADOR 1970 station wagon, Excellent condition, no rust, Air Conditioning, AM-FM, snow tires $750 335-0158

GREMLIN 1975, 6 stick, air, warranty to 2-18-77, low mileage, new radials $2325 981-1979

PACER 1975, DL model, loaded, everything, $3,500 425-6822

856 Buick

LUXUS 1974, low mileage, air, power steering, $3200 255-2168

ESTATE WAGON 1973, 9 passenger, air, Am-Fm stereo, power brakes, power steering, new tires, 38,000 miles, original owner, Asking $3495 or best offer Call after 6 PM 455-4214

REGAL 1976, V-8, air, AM-FM stereo, re-defogger, power locks, chrome wheels, landau roof, $5,000 689-6248

LUXUS 1974, 2 door, power steering, power brakes, air, automatic, new radial tires, Days, 336-0937, Evenings 626-0431

REGAL 1974, excellent condition, air, low mileage, $2,875 Call after 6 PM 478-0289

REGAL 1973, Triple Black, 41,000 miles, air, power windows, tilt wheels, electric defroster, Am-Fm stereo, 60-40 seats, new steel belted radials, $2400 Mr. Gordon 355-2860

LeSABRE 1973, 43,000 miles, power steering, brakes, air, Am-Fm, A-1 Condition, $1800 425-1013

BUICK REGAL 1973, 2 door hard top, full power, factory air, sharp $2,295
COOK-FARR FORD
10 Mile at Greenfield 399-6600
Call about our exclusive warrants

LESABRE 1968, good condition $200 453-3047

STU EVANS SELLS FOR LESS
1977 MERCURY
MARQUIS 2 dr. or 4 dr.
"Our most affordable full size car"
$4943
Includes 400 2V engine, power steering and brakes, steel belted radials, deluxe wheel covers, automatic transmission, white side walls, vinyl roof, fender skirts, full standard factory equipment.
425-4300
STU EVANS MERCURY LINCOLN

$200 REBATE ON ALL 1977 SUNBIRDS & ASTRES

'77 DEMO'S NOW ON SALE ALL MODELS

ALL FACTORY STANDARD EQUIPMENT

'77 ASTRE 2 DOOR COUPE	'77 BONNEVILLE 2 door	'77 GRAND PRIX J 2 door	'77 SUNBIRD 2 door
$3069 —$200 REBATE $2,869	$4,433	$4,335	$3,277

BOB SELLERS PONTIAC
DETROIT'S VOLUME PONTIAC DEALER
22520 GRAND RIVER, EAST OF TELEGRAPH
OPEN MON. & THURS. TIL 9:00
KE 5-7600

WE'LL POINT THE WAY TO WINTER SAVINGS!



SPECIAL OF THE WEEK:
1972 Pontiac Luxury LeMans
Automatic, air, power steering and brakes, vinyl top, AM/FM, bucket seats. Extra sharp ladies car.
Only $2095

1974 CHEVELLE
2 door, 6 cylinder, automatic, power steering, radio, only 20,000 miles Sharp One Owner Car
$2395

1972 VEGA STATION WAGON
One Owner Only 31,000 miles Very clean.
$995

1976 BLAZER
4 wheel drive, air, stereo Extra clean Only
$6495

1976 CAPRICE CLASSIC
4 door, automatic, power, air, tinted glass, extra sharp.
$4,495

1974 NOVA
6 cylinder, automatic, power steering, bright red Extra sharp.
$2,495

1975 FORD GRAN TORINO
4 door, automatic, power, air, vinyl roof, sharp.
$3,095

1973 NOVA HATCHBACK
V8, automatic, custom interior, a real buy.
$2,195

TRUCK SPECIALS

1975 4 Wheel Drive Suburban Carry All.
Automatic, power, air, luggage rack Extra sharp.
$5,895

1974 GMC PICKUP
V8, automatic, power, camper top Great value.
$2,395

1976 CHEVY ½ TON PICKUP
with Camper top, V8, automatic, power, 4,000 miles, new car warranty.
$4,395

1975 CHEVY ½ TON PICKUP
V8, automatic, power, 21,000 miles Sharp
$3,195

1975 CUSTOMIZED CHEVY VAN
Loaded "Showroom condition"
$5,395

1974 CHEVELLE MALIBU
2 door hardtop, V8, automatic, power, vinyl roof, AM/FM radio Extra sharp.
$2,495

1973 DODGE CHARGER
V8, automatic, power, air Sharp.
$1,995

1976 GREMLIN X
Bright orange, automatic, power, stereo, sharp
$2,995

1971 MAVERICK
6 cylinder, automatic, radio, vinyl top, 40,000 miles Great transportation
$695

1970 MERCURY COUGAR
Automatic, power steering and brakes One owner Must See
$1995

SPORTS CARS

1976 CORVETTES
2 to choose from, automatic, power, air, stereo

1976 CAMARO RALLY SPORT
Automatic, power, air, stereo, aluminum wheels, Extra sharp.
$4,995

1973 CAMARO
Automatic, power, air, vinyl roof, rally wheels.
$2,995

1971 PORSCHE 914
5 speed transmission.
$2195

LIVONIA'S ONLY CHEVROLET DEALER
Tennyson
CHEVROLET
Putting you first, keeps us first
32570 Plymouth Rd., Phone 425-6500

STU EVANS SELLS FOR LESS
BOB SAKS OLDSMOBILE
BUY A USED CAR WITH CONFIDENCE!
VALUE RATED
125 USED CARS TO CHOOSE FROM

1976 OLDS 98 REGENCY COUPE
Automatic, all power, tilt wheel, cruise, stereo, rear window defroster, vinyl roof, air.
$6,495

1974 TORONADO BROUGHAM
Automatic, all power, tilt, cruise, stereo rear window defroster, air, padded vinyl roof low mileage
$4,195

1974 PONTIAC FIREBIRD ESPIRIT
V-8 automatic, power steering, power brakes, power windows, AM/FM stereo, tape, factory air, bucket seats, sports console, one of a kind sports car!
$3,895

1974 BUICK REGAL CENTURY SPORT COUPE
V8 automatic, power steering, power brakes, radio heater, white walls, vinyl roof, factory air, low mileage, winter ready!
$3,295

1975 PLYMOUTH GOLD DUSTER
6 cylinder, automatic, power steering, power brakes, AM/FM radio, vinyl roof, air conditioning, only 9,000 actual miles!
$2,995

1975 OLDS 98 REGENCY
Last of the big cars. Fully factory loaded, very low miles, showroom new.
$5,395

1975 OLDS TORONADO BROUGHAM
Completely loaded, very low miles, extra sharp, padded ½ roof, AM-FM stereo
$4,995

'76 ROYAL OLDS 88
4 door hardtop, V8, automatic, power steering, power brakes, AM/FM stereo, heater, white walls, rear window defroster vinyl roof factory air.
$4,995

1974 AMC MATADOR
2 door sport coupe, 6 cylinder, automatic, power steering, power brakes, vinyl roof, good gas saver.
$1,995

1976 CUTLASS SUPREME BROUGHAM
2 door, hardtop, V-8, automatic, power steering and brakes, AM/FM stereo, vinyl roof, factory air conditioning, rear window defroster, new car warranty, very low miles.
$5,395

1975 BUICK LIMITED 225 COUPE
Loaded with all factory options, air conditioning, AM-FM stereo, vinyl roof, only 12,000 easy miles, showroom new!
$5,595

1974 OLDS VISTA CRUISER WAGON
V-8 automatic, power steering, power brakes, radio, heater, white walls, air, sharp!
$3,695

1975 CUTLASS SUPREME
V-8, automatic transmission, power steering and brakes, air conditioning, vinyl roof, radio, heater, white wall tires, AM/FM stereo, hurry on this one!
$3,995

1971 VW Station Wagon
Automatic, winter ready
$1,395

1971 MERCURY MONTEREY
4 door hardtop, V8, automatic, power steering, power brakes, air, radio, heater, white walls, vinyl roof, low mileage, excellent transportation.
$1,495

1975 OLDS 88 ROYALE CONVERTIBLE
V8, automatic, power steering, power brakes, AM/FM stereo, factory air conditioning, power windows, extra sharp! Oldsmobile's last built convertible.
$4,895

1976 CORVETTE T-COUPE
Air, AM/FM, power windows, power steering and power brakes, steel belted radial tires, showroom new with very low mileage!
$8,395

1975 CAMARO SPORTS COUPE
V8, automatic, power steering, power brakes, bucket seats, sports console, vinyl roof, factory air, radio, heater, white walls.
$4,395

1975 CHEVROLET MONTE CARLO SPORTS COUPE
V-8, automatic, power steering, power brakes, AM/FM radio, rear window defroster, vinyl roof, low mileage, showroom new!
$4,295

1972 DELTA 88 ROYALE SPORTS COUPE
V8, automatic, power steering, power brakes, factory air conditioning, AM-FM stereo, tinted glass, vinyl roof, winter ready!
$1,995

"ASK ABOUT OUR 100% 12 MO.-12,000 MILE USED CAR POWER TRAIN WARRANTY"
AT GRAND RIVER AND DRAKE 478-0500
JUST 2 MILES WEST OF FARMINGTON

MARK CHEVROLET
USED CAR DEPT.



CHUCK MILAZZO has been named "Used Car Salesman of the Month" for his outstanding sales efforts during the month of December.

"The Sales Professionals"
Mark CHEVROLET
33200 MICHIGAN AVE.
WAYNE 722-9147

My Uncle Lou Babies and gives Tender Loving Care To all his cars



1976 GRAN TORINO
2 door, air conditioning, Priced to sell.
$3395

1973 BUICK CENTURY
Automatic, power steering, air. Excellent buy. At
$2395

1974 NOVA
Automatic, power steering, blue metallic.
$2195

1973 MUSTANG
Automatic, air, bronze metallic. Sharp.
$2895

1974 CHEVY CARRYALL CHEYENNE ESTATE
Air, 9 passenger, sharp.
$3895

1976 CADILLAC COUPE DEVILLE
Loaded. Cabriolet top, 12,000 miles.
$7995

Home of Lovable Louie
LOU LaRICHE CHEVROLET
40875 PLYMOUTH RD. @PLYMOUTH, MICH.
PHONE 453-4600

1974 CHEVROLET CAPRICE
9 passenger, air conditioning, power windows, tilt wheel, cruise control, AM/FM radio, woodgrain, rack.
$2,985

1970 CHRYSLER 300
2 door, air conditioning, full power, tilt wheel, cruise control, stereo, vinyl top extra nice car
$1,495

1974 FORD RANCHERO SQUIRE PICK-UP
V-8, automatic, air conditioning, power steering brakes, power windows AM/FM stereo tape
$3,195

1974 COMET
2 door, 6 cylinder, automatic, AM/FM stereo radio, power steering, low mileage. Nice car
$1,999

1975 CHEVROLET BEAUVILLE SPORT VAN 20
V-8, air, power steering and brakes, radio, rally wheels, radial tires, auto. transmission.
$4,885

1974 CHEV. CHEYENNE SUPER ½ TON PICK-UP
V-8, automatic, air conditioning, power steering and brakes, radio, rally wheels, steel belted.
$3,177

All cars have received autosense computerized car service.

ARMSTRONG
Buick-Opel 525-0900
30500 PLYMOUTH RD., LIVONIA
Across from Wonderland Next to Terrace Theater

BOB JEANNOTTE
"THE TRI-COUNTY PONTIAC AWARD WINNER"

New 1977 GRAND PRIX
Turbo Hydramatic, V-8, power steering, power disc brakes, steel belted white side walls, full standard factory equipment.
$4,333

1977 LEMANS COUPE
Steel belted radials, radio ac package. Rally II wheels, plus full standard equipment.
$3,695

1977 SUNBIRD
With full factory equipment.
Less Factory Discount $3,299 -200
$3,099

New 1977 VENTURA
2 door Coupe $3225. $325 down, $79.00 per month. Example: Total not including tax $3712 approx. 12.68% 48 months, plus plates and local tax.

New 1977 TRANS AM
Power steering, power disc brakes, automatic, 400 V-8, starting from
$4,969

1977 BONNEVILLE
2 door coupe, V-8, automatic, power steering, power disc brakes, steel belted tires, full factory equipment.
$4,439

PRICES INCLUDE PREP. AND DELIVERY CHARGES
Keep That Great GM Feeling With Genuine GM Parts
874 WEST ANN ARBOR RD.
963-7192 • 453-2500
DETROIT AREA PLYMOUTH AREA
OPEN MON. & THURS. TIL 9:00 P.M.

O&E

856 Buick

SKYLARK 1969, 350, power steering - brakes, AmFm 8 track, good condition, $500 or best offer. After 5 PM 624-8519

LeSABRE 1974, 4 door, air, power steering, power brakes, automatic door locks, 30,000 miles, $2,700 689-6066

LeSABRE, 1970, 2 door hardtop, air, power steering - brakes, A-1 condition $1000 422-7092

REGAL 1974, 2 door hardtop, loaded, steel radials, 16,800 miles, Asking $3850 Eves 1-761-5537

RIVIERA 1972. Very Good Condition. Must Sell. Leaving State. $1500. Can be seen at 22770 Orchard Lake Rd. Farmington, Michigan. Call 478-5090 or 349-4933

858 Cadillac

COUPE DE VILLE, 1974, very clean, well maintained, 41,000 miles, one owner. Mint green, white landau roof. $4,590. Art Moran Pontiac-GMC, Telegraph, North of 12 Mile 353-9000

COUPE DeVILLE 1972. Full power, stereo, 43,000 miles, call after 6PM 626-5361

COUPE DeVILLE 1976. Leather interior, cabriolet top, stereo radio, other extras. Mint condition. $8,450 851-7083

COUPE DE VILLE 1969. All power. $895. GA 1-5187 425-1822

CADILLAC 1976 Sedan DeVille, light blue, stereo, all power, cruise, new radials, 29,000 miles, $7300 681-1036

COUPE deVILLE 1973, low mileage, new radial tires, excellent condition. $3,500 or best offer. 398-1719

ELDORADO 1976. Cabriolet. Dark Green Fire Mist. Cruise. Defog. anti-thief. leather interior. tilt-wheel. illuminated entry. AM-FM stereo. Many More Low Miles. Immaculate. $9,700 571-2187

COUPE deVille 1975. Red with white leather interior, moon roof, all options, excellent condition. $6,500 352-3040

SEDAN DeVILLE 1969. Climate control, stereo. Vinyl top. $895 626-7816

860 Chevrolet

CAPRICES 4 door loaded, factory official cars, 3,000 miles Roger Penske Chev 355-1000

MONTE CARLO 1975's 3 to choose from Roger Penske Chev 355-1000

VEGAS '75 only 3 left to choose from automatic, radio, economy specials. Only $1,795 Roger Penske Chev 355-1000

VEGA 1974 Hatchback Snow tires 4 speed air new rear end. 30,000 miles. $1,500 647-0880

CAPRICE ESTATE 1972 executive car, full power, air, cruise, stereo tape, extras, good condition 538-2797

MONTE CARLO Landau 1975, low mileage, air conditioning, power windows, power steering and brakes, tinted glass, AM-FM stereo, swivel buckets. $3995 729-2466

CAPRICE CLASSIC 1973. Power steering, brakes, air. Excellent condition. Runs perfect. $1,895. Call 9-5. 537-5955

CHEVELLE 1971 automatic, power steering, low miles, body excellent, mechanically perfect, new radials, exceptionally clean. $1300 855-9618

VEGA KAMBACK Station Wagon 1973, rebuilt engine, clean, air conditioning, good condition $800 644-7255

CAMARO 1976, 350 4 barrel, air conditioning, rear window defogger, steel belted tires, powder blue, extras 453-2778 or 459-2125

CAPRICE CLASSIC 1976, 4 door, beautiful car, loaded, 12,000 Miles, $4900 334-5282

IMPALA 1973, 2 door, automatic, power steering, power brakes, air, rear defogger, only 40,000 miles. Excellent car. $2250. 557-4240. 644-8688

CAMARO 1976, V-8, radials, rally wheels, 16,000 miles, $3,650 or best offer. Before 2PM or after 6PM 326-9267

VEGA 1974 GT, AM-FM radio, steel belted radial tires, tinted glass, $1800 or best offer. Ask for Tim Ryan, 981-0728. 464-1200

MONZA 1975, power steering & brakes, air, AM-FM stereo, red, $2850. After 4 689-9432

CHEVY 1974, Custom Impala 2 door, hardtop, radio and heater, automatic, power $1,795 COOK-FARR FORD 10 Mile at Greenfield, 399-6600 Call about our exclusive warranty

860 Chevrolet

NOVAS, 1976, low mileage cars, automatic, power steering and brakes. Roger Penske Chev. 355-1000

VEGA 1976 Hatchback, 4 speed, good gas mileage. Days, 336-0937. Evenings, 626-0431

CAMARO 1971, automatic, power steering, V-8, console, excellent condition, $1,800, after 5 PM. 646-2198

CAMARO 1976, LT, low mileage, loaded, beautiful, must see to appreciate. After 6 PM. 357-0474

CHEVY 1972, Wagon, blue, power steering, power brakes, good transportation, $850 best offer. 453-3559

CORVAIR 1964, price negotiable. Call after 7 PM 645-9189

FOUR DOOR, 1965, good transportation, $250. Call 5PM to 10PM. 538-2056

VEGA 1975 Hatchback, automatic, radio, low mileage, excellent condition. $1850 557-6188

NOVA CUSTOM 1975, 6 cyclinder, 4 door, air, AM-FM stereo, power steering, brakes. $2,800 556-4446

CHEVROLET SUBURBAN - 1975, 350-V8, 4 barrel, power steering - brakes, automatic shift, 26,000 miles 651-0453

CAPRICE ESTATE 9 passenger, 1976 Executive car, 12,000 miles, Stereo, air, power steering, brakes $4,900 477-5570

CHEVETTE 1976, Rally Sport, White Letter steel radial tires, Am-Fm radio, 4 speed. Mechanically perfect. $2450 Firm 261-2573

CAPRICE, 1974, bronze hard top, Air, power windows, locks, 1 Owner, low milage. $2980 641-8089

MONTE CARLO 1976, Landau, excellent condition, all power, loaded, 10,000 miles, $4950 646-7911

CHEVELLE, 1969, 2 door 6 automatic, radio, heater, ziebarted, good condition, $595 474-6321

CHEVELLE 1968 Sedan, good body. Economical transportation. $400. Call after 6 PM 476-2463

CHEVETTE 1976 Automatic, 1.6 litre, 9,600 miles, radio. $2,495. 851-6838

IMPALA 1975, light blue, white vinyl top, 2 door, loaded, excellent condition. $3,700 455-3183

CAMARO 1976, V8, automatic, power steering, power brakes, air, beautiful condition 647-0598

CAMARO 1975, V-8, 350, clean, AM-FM stereo tape. $3000 834-6777

VEGA, 1972, Hatchback, automatic, stereo, good condition. $500. Call after 5 PM 534-4847

MONTE CARLO - 1975, Landau package, loaded, 352 barrel, sunroof. $4200 474-7466

SUBURBAN SILVERADO, 1976, air, cruise, tilt-wheel, 350 engine, AM-FM, 3rd seat, other extras. Low mileage 474-3910

CHEVELLE 1972, automatic, power steering, air, low mileage. Excellent condition. 689-8138

VEGA GT 1975, Radials, AM-FM 8 track, plus all GT equipment. Low miles, $2,000 or best offer. 349-4609

CHEVY SUBURBAN 1970, V-8 automatic, power brakes, steering, air, heavy duty towing package. 422-6425

IMPALA 1972, 2 door, automatic equipment, air. Excellent condition. $1450 455-3857

CAPRICE 1966, 396 V8, new tires and battery. $200. Call anytime 559-4796

MONTE CARLO 1976, silver with burgandy Landau. Low mileage, loaded, under warranty. 689-2372

IMPALA 1969, V8, new battery, tires, freshly tuned, excellent transportation, best offer. After 6 PM 645-5835

MONTE CARLO 1976, GM Engineer car, Firethorn & Silver, Loaded, air, stereo. $4600 851-3058

VEGA, 1974, Notchback, automatic, AM radio, low miles, excellent condition, $1400 274-5604

CHEVROLET 1974, 4 door Impala, no rust, very good condition. Asking $2,000. Call after 5 PM. 425-3548

862 Chrysler

NEWPORT, 1974, 4 door, V-8, automatic, power steering and brakes, factory air conditioning, vinyl top. Only $2,695. Town & Country Dodge, Grand River & Orchard Lake Rd., Farmington. 474-6668

TOWN AND COUNTRY WAGON - 1973, 9 passenger, good shape, all extras, one owner. $2300 349-7727

NEW YORKER 1972, 4 door sedan, vinyl top, all power, AM-FM stereo, dark gold, $1256. After 6 PM 549-8107

864 Dodge

CORONET BROUGHAM, 1976, V-8, automatic, power steering and brakes, vinyl top, AM-FM, rear window defroster, only $3,995. Town & Country Dodge, Grand River & Orchard Lake Rd., Farmington. 474-6668

DODGE SNO-FITER, 1976, V-8, automatic, power steering and brakes, 16,000 miles, excellent condition. Only $5,295. Town & Country Dodge, Grand River & Orchard Lake Rd., Farmington. 474-6668

CHARGER SE, 1975, V-8, automatic, power steering and brakes, factory air conditioning, deluxe interior, buckets, console, only $3,895. Town & Country Dodge, Grand River & Orchard Lake Rd., Farmington. 474-6668

DARTS, 1976, 2 doors & 4 doors, 6 cylinder, automatic, power steering and brakes, factory air conditioning, vinyl top, many to choose from, priced to sell. Town & Country Dodge, Grand River & Orchard Lake Rd., Farmington. 474-6668

DODGE RAMCHARGER, 1976, 4-wheel drive, V-8, automatic, power steering and brakes, AM-FM 8 track. Only $5,495. Town & Country Dodge, Grand River & Orchard Lake Rd., Farmington. 474-6668

ATTENTION

In doubt about buying a car? Can get you financed on all makes & models '67-'77. Must be working. Ask for DAN HARKEY. 421-5870.

CHARGER, 1974, V-8, automatic, power steering and brakes, vinyl top, air conditioning, radio, low miles, priced to sell. Town & Country Dodge, Grand River & Orchard Lake Rd., Farmington. 474-6668

DODGE CHARGER, 1973, 2 door hardtop, red with black vinyl top & black interior, V-8, automatic, power steering and brakes, air conditioning, stereo radio. $2,195. Crestwood Dodge, 32850 Ford Rd. 421-5700

DODGE CHARGER 1973. 5,000 actual miles, perfect condition. Automatic transmission, power steering & brakes, AM radio, vinyl roof, 8 cyl. engine. $2500. Call between 4PM-6PM. 537-2083

CHARGER 1968, 383 automatic, power steering - brakes, good condition, $650 or best offer. 427-4912

866 Ford

GRANADA SPORT COUPE, 1975, exceptionally nice, low mileage, this weeks special. $2,795. Avis Ford Telegraph at 12 Mile 354-3100

PINTO, 1976, automatic, low mileage, 12 to choose from. $2,495. Avis Ford Telegraph at 12 Mile 354-3100

'76 ELITES. Largest selection in town. All have air and low miles. Priced from $4,450. Tom Holzer Ford, 30711 Grand River, Farmington Hills. 474-1289

BOSS MUSTANG, 1969, 302 automatic, thrush side pipes, new tires, good condition, black and silver. $1300 or best offer. 421-8422

1973 FORD
Full Size Car

Air conditioning, automatic, power, radio, heater. Your old car will handle the down payment. $1,095

PAT MILLIKEN FORD
9600 Telegraph
Between Plymouth & W. Chicago
255-5840

MUSTANG II, 1976, automatic, power steering and brakes, AM-FM stereo, road wheels, 8,000 miles. Like new. $3,195. O'Hara Datsun, 35655 Plymouth Rd. 425-3311

FORD TORINO SPORT, 1972, V-8, automatic, power. Silver exterior, black bucket seats. $1,395. Crestwood Dodge, 32850 Ford Rd. 421-5700

FORD TORINO SQUIRE WAGON, 1973, V-8, automatic, power steering and brakes, air conditioning. $1,995. Crestwood Dodge, 32850 Ford Rd. 421-5700

FORD LTD, 1974, 2 door, hardtop, V-8, automatic, power steering and brakes, air conditioning, excellent condition. $2,695. Crestwood Dodge, 32850 Ford Rd. 421-5700

866 Ford

1976 PINTO STATION WAGON

Automatic, radio, heater, white side walls, air conditioning. Plenty of miles per gallon of gas. $2,795.

PAT MILLIKEN FORD
9600 Telegraph
Between Plymouth & W. Chicago
255-5840

MUSTANG Ghia, 1975, automatic, V-8, air, stereo, Landau top, radials, loaded, must sell. 681-2182. 681-0502

TORINO, 1968. Good condition. $425 326-8044

FORD ELITE, 1975, white with white vinyl top, black interior, power steering, brakes, air, AM-FM stereo, 13,000 miles, $3750, call 9 AM-5 PM. 522-0500

GRAN TORINO, 1975, Squire Station Wagon, V8, automatic, air, all power, stereo, low mileage, good condition. $3500 455-8468

WE ARE OVERSTOCKED With Quality Used Cars

'69 Mustang Mach 1	$795
'74 Toyota Corrolla	$1,495
'72 Mustang, automatic	$1,695
'72 Mercury Marquis	$1,995
'73 Olds Cutlass	$1,588
'74 Gremlin X, loaded	$2,250
M '73 Olds Delta, 2 dr	$2,275
'74 Galaxie, like new	$2,650
'74 Caprice, 2 door	$2,995
'74 Camaro, LT	$3,495
'74 Monte Carlo, Low Miles	$3,550
'75 Torinos, air. Your choice	$1,995
'75 Cutlass Supreme, low miles	$3,995

TOM HOLZER FORD
On Gd. River Between
Middlebelt & 9 Mile
in Farmington
474-1289

GRANADA 1975, 2 door, 17000 miles, bucket seats, vinyl top, power steering, 6 cylinder, automatic, $3395. 6-9 PM 453-7073

SQUIRE WAGON - 1974, fully loaded, complete power, air, tow package, AM-FM stereo. $3400. 522-5607

LTD CONVERTIBLE, 1972, blue with white top, new tires, good condition, best offer. 261-1037

WHY PEOPLE WHO OWN A BMW ENJOY DRIVING MORE THAN YOU DO.



If there is one thing all BMW owners have in common, it is the unabashed enthusiasm each has for his car. An enthusiasm that, contrary to expectations, does not diminish as the years and miles roll by. What causes this rare relationship between man and machine is the caliber of the machine. Rather than a mere collection of gears, axles and random parts, a BMW is a finely tuned, evolutionary car. One so singularly enjoyable to drive that, in Germany, a land of legendary driving machines, BMW sells more high-performance cars than any other manufacturer. A surprising fact? Only to those who have never driven a BMW. If you are tired of owning conventional, boring transportation, call us and we'll arrange a thorough test drive of a BMW.

THE ULTIMATE DRIVING MACHINE

ERHARD MOTOR SALES
32715 GRAND RIVER
FARMINGTON 477-6400

866 Ford

FORD LTD 1975, 2 door, V-8, Brougham, power steering, power brakes, am-fm radio, excellent condition. $3,195 261-5537

FORD ELITE, 1976, power, air conditioning, 13,000 miles, like new $4,195. COOK-FARR FORD 10 Mile at Greenfield, 399-6600 Call about our exclusive warranty

PINTO 1973 Runabout, automatic transmission, 15,000 miles, snow tires, $1400. Monday thru Friday 358-0100 or Saturday and Sunday, Ira. 354-1029

LTD, 1972, Brougham, power steering & brakes, rear window defroster, automatic, air, steel radials, very good condition. 557-1492

MAVERICK, 1975, Grabber, 2 door, automatic. White & Black. AM-FM, tinted glass, steel style wheels, radial tires, low miles, excellent condition. After 4:30 PM 422-8590

1976 GRANADA

4 door, 6 cylinder, engine, power steering, automatic, transmission, factory air conditioning, low miles

$3,495
LEO CALHOUN FORD
41001 Plymouth Rd.
453-1327

TORINO GT- 1970, 2 door hardtop, power steering - brakes, good running condition, good body. $800 326-2937

GRAN TORINO 1972, air, power steering - brakes, AmFm stereo, 41,000 miles, A-1 condition, One owner, retiree. $1,475 455-9047

GRAN TORINO 1972, 2 door hardtop, V-8, power steering, brakes, air conditioning, radio. Call after 6 PM 464-0877

1976 PINTO RUNABOUT

4 cylinder engine, automatic transmission, power steering, low miles

$2,795
LEO CALHOUN FORD
41001 Plymouth Rd.
453-1327

MAVERICK, 1974, deluxe, automatic, stereo, power steering, air, good mileage, fine condition, bargain. $2,100 272-0079

MUSTANG II - 1974, Fastback, 2+2, automatic, V-6, power steering, brakes, AM-FM stereo, steel belt radials with mags, very sharp. $2300. 478-0388

866 Ford

GRANADA GHIA, 1975, triple red, loaded, 9,000 miles. 455-7298

MICHIGAN'S #1 Ford Dealer WHY?

We Sell For Less!
Large Savings On All Models

STARK HICKEY WEST
24760 W. 7 Mile
538-6600

TORINO SQUIRE 1976 wagon, Brougham option, air, AM-FM stereo, cruise, extras. $4,900 or offer 349-3251

PINTO RUNABOUT 1973, 39,000 miles, AM, deluxe interior, Michelins, excellent condition. $1495 646-5559

ELITE, 1975, excellent condition, power steering, brakes, air, stereo, deluxe interior, rustproofed, extras. $3,800 721-6548

866 Ford

1974 Pinto Wagon

Automatic, like new $2,295
OPEN SATURDAY
LIVONIA VOLKSWAGEN
34501 Plymouth Rd. 425-5400
Between Wayne & Farmington Rds.

MUSTANG, Coupe, 1970, 6 cylinder, 3 speed, new exhaust, shocks, excellent condition 326-2390

GRAN TORINO Sports, 1972, yellow, 350 Cleveland engine, good condition, 4 speakers, stereo system, air. $1,300. After 4PM 422-1686

ELITE, 1974, fully equipped, mag wheels, factory installed burglar alarm. $3,400. After 4:30PM 255-4089

FORD ELITE, 1975, Very low miles, velour interior, like new $3,195. COOK-FARR FORD 10 Mile at Greenfield, 399-6600 Call about our exclusive warranty

FORD Station Wagon, 1972, radio, automatic, power steering, brakes, new snows, body needs work. $500 453-2025

1977 BLAZERS

4 WHEEL DRIVE IN STOCK
CHOICE OF 3



fully equipped including snow plows.

Save $1000 FROM LIST PRICE

Make some bucks with these trucks.

CHEVY TRUCKS

Home of Lovable Louie
LOU LaRICHE CHEVROLET
40875 PLYMOUTH RD. ●PLYMOUTH, MICH.
PHONE 453-4600

MARK CHEVROLET
Proudly Welcomes

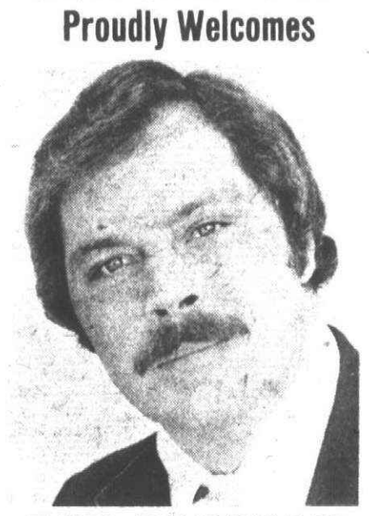

BOB CORBEAU
TO OUR USED CAR DEPT. TEAM OF SALES PROFESSIONALS

Bob invites all of his friends and former customers to stop by and see him and the largest selection of fine quality used cars and trucks in the Detroit Metro area.

"The Sales Professionals"

Mark CHEVROLET
33200 MICHIGAN AVE.
WAYNE 722-9147

O'HARA DATSUN

LARGE SELECTION OF DEMOS
Save Up to $1500
All models available. Prices start at:
$2987
DATSUN B-210
"Honey Bee" 2 dr. Sedan
AM radio, rear defogger, power assist brakes, 4 speed synchro transmission, body stripe, freight and dealer prep.
E.P.A. 41 MPG highway, 29 MPG city
Mileage may vary with individual driving habits

O'HARA DATSUN

YES, WE HAVE
★280★ Z's
LARGE SELECTION!
F-10's front wheel drive PICKUPS
6 ft. & 7 ft. beds
Immediate Delivery

O'HARA DATSUN
35655 PLYMOUTH RD.
Livonia
(between Wayne & Levan)
425-3311



14TH ANNIVERSARY
SELL-EBRATION SALE is NOW IN FULL SWING WITH
the Best Deals OF THE YEAR

FANTASTIC SAVINGS ON ALL '77 MPG MODELS
● MAVERICK ● MUSTANG ● PINTO ● GRANADA
COME IN AND DRIVE ONE... YOU'LL BUY ONE!!

FANTASTIC SAVINGS ON ALL '76 and '77 PICK-UPS and VANS
ALL '76 TRUCKS SOLD BELOW FACTORY INVOICE
(Invoice Shown on Request)
32 in stock TO CHOOSE FROM

-EXTRA-
EASY BANK TERMS
SUPER SAVINGS on all '76 DEMOS
$AVE UP TO $2,500
OPEN MONDAY & THURSDAY TIL 9 P.M.
HURRY! They're Going Fast!

LEO CALHOUN
453-1100 Ford 41001 PLYMOUTH RD.
"Where Customers Bring Their Friends"

DEMO SALE

YOUR CHANCE TO REALLY GET A LOT FOR SO LITTLE...
MARK IV'S— CONTINENTALS
MERCURYS— COMETS— BOBCATS

41 TO CHOOSE FROM

DEMOS

'76 BOBCAT RUNABOUT, Auto	$2995
'76 MONARCHS	From $3,495
'76 MERCURYS, all with air	From $4,695
'76 COMETS, Many extras	From $2,895

HURRY THEY WON'T LAST LONG!
WE HAVE A LARGE SELECTION OF 1977 MODELS ALL MODELS AND COLORS ON DISPLAY FOR IMMEDIATE DELIVERY!
BRING YOUR BEST DEAL FROM ANY LINCOLN-MERCURY DEALER AND WE WILL BEAT IT!

USED CARS

1976 MERCURY BOBCAT DEMOS
4 cylinder and V-6's, automatics. From $2,995

1975 FORD TORINO ELITE
Triple black, power, stereo, air, low miles. $3,995

1975 LINCOLN TOWN COUPE
Absolutely perfect, including air, reclining seat, tape, cruise, tilt etc., rose with matching velour interior. Stock #064.

1973 CAPRI SUNROOF
Automatic, 2,000 engine, dark brown with matching interior. $2,195

1976 CONTINENTAL TOWN COUPE - DEMO
Special edition; only 25 manufactured, triple gold, quad sounds and all the other goodies you can put on a car. SAVE

1977 COUGAR XR-7
Full power, air, stereo, decor group, ralley wheels, 900 miles, new car warranty. $6,495

PAT MULLIGAN
DETROIT'S #1 LINCOLN-MERCURY DEALER
20200 GRAND RIVER AT EVERGREEN KE 2-4000
MERCURY LINCOLN

MARK CHEVROLET
Proudly Welcomes



RON SIMONS
TO OUR USED CAR DEPT. TEAM OF SALES PROFESSIONALS

Ron extends an invitation to all of his friends and former customers to visit him at Mark Chevrolet and see their large selection of fine quality used cars and trucks including the area's only used truck showroom.

"The Sales Professionals"

Mark CHEVROLET
33200 MICHIGAN AVE.
WAYNE 722-9147

NOBODY IN THE WORLD SELLS MORE AMERICAN MOTORS CARS THAN GREENFIELD AMC/JEEP

BUY DIRECT AND SAVE
GD. RIVER SCHOOLCRAFT SOUTHFIELD GREENFIELD 13600 GREENFIELD

GREENFIELD AMC/JEEP

THE AMERICAN MOTORS KING SAYS: "I don't care where you've been or what you've been offered on any car — don't sign any order with any dealer until you see our deal!"

837-8200
13600 GREENFIELD AT SCHOOLCRAFT
2 LOCATIONS
20255 GRAND RIVER WEST OF EVERGREEN 538-1500

BUY DIRECT AND SAVE
20255 GRAND RIVER EVERGREEN FIVE MILE GRAND RIVER SOUTHFIELD

The Toughest 4-Letter Word on Wheels
JEEP
Joins the Toughest Competition in the World

O&E

Mixing snow tires, radials can be bad

Everybody, except a few skiiers who can reach their favorite hill, is tired of snow.

But, we've got to live with it. So, let's talk snow tires.

Do not mix radial tires with snow tires unless the snow tires themselves are radials.

This warning comes from the U.S. Department of Transportation in a special advisory emphasizing the need for motorist to make the proper selection of deep-tread, winter-type tires (snow treads) for use on passenger cars.

Careful driving is more important in the winter because of poor road conditions (Remember this weekend?), particularly in areas that have periodic snow and ice, says the department's National Highway Traffic Administration. And we have such periods.

Making the proper selection of tires can often be critical to safe driving.

The administration suggests: Slow down on slippery roads and at intersections, keep a safe distance between you and the car in front, use your safety belts and stick to the 55 mile-per-hour speed limit."

The NHTSA gives these tire tips for best protection during the winter:

•If your car is equipped with radial ply tires and you want to use snow treads, buy radial ply snow treads. Never mix bias or belted-bias tires with radials. Handling characterstics of the car will change.

•Many motorists consider radial tries equal in traction to snow tires. However, don't try to tell this to the officer who investigates your fender bender.

•Snow tires should be inflated to the same pressure as recommended for conventional tires by the car owner's manual.

Lower pressure does not increase traction. And excessive heat buildup from underinflation may damage your tires.

•Changing temperatues change tire inflation pressure. Tires lose about one pound of air pressure for every 10-degree drop in temperature. So if you had 24 pounds in your snow tires at 20 degrees, you have only 20 pounds at -20 degrees.

Check the pressure before driving, when the tires are still cold.

•If you plan to use snow tires, store your regular tires flat in a cool, dry place. Make sure they are out of the sun and away from electric motors, which produce rubber-deteriorating ozone.

•If your car is in a skid, pump rapidly but lightly on your brakes until you slow down. If you begin to slide sideways, steer in the direction of the skid, with foot off the brake pedal, until you feel you are in control.

A few slow skids in an empty parking lot probably will help you handle the real thing. But don't try skidding in traffic or in a street.

Fiats are rolling

Art Moran Italian Limited is participating in the "Fiat 400 . . . A Race for the Money." The 400 is a program for buyers of 1976 Fiat 131 sedans and station wagons delivered before March 31.

Moran said he will accept the $400 rebate as part of the payment on 1976 Fiat 131 models during the promotion.

The Moran dealership is at 29300 Telegraph in Southfield.

O summer

Summer isn't the only time you can drive your Chevrolet Blazer convertible, but it beats winter and its snow-drifted highways. The Blazer convertible is nearly the same as the hard top version and has a top that folds back into a boot atop the tailgate.



866 Ford

MAVERICK 1970. 2 door, 6 automatic. AM-FM dependable. Very Ecomical. Must sell! $450. 421-7650, 532-6678

GRAN TORINO 1975, excellent condition, best offer. 425-0315

1973 MUSTANG
V-8, 3 speed, factory air conditioning, AM-FM radio, 38,000 actual miles, black. Like new. Must see to appreciate
PRICED TO SELL
Jack Demmer Ford
37300 Michigan Ave.
PA 1-2600

MUSTANG CONVERTIBLE 1967, 67,000 original owner miles, dark green, top excellent, body reasonable, 289 engine O.K. New battery, rubber - fair, glass - good, includes snows. Bound to be a classic. $575 or best offer. 646-9176

LTD. 1976. 2 door, power steering & brakes, 8 cyclinder, air, AM-FM stereo, vinyl top, white side walls, radial tires, accent stripe, silver exterior, burgundy interior, 14,000 miles, excellent condition, must sell $4450. 549-6057

FORD 1973 Galaxie 500, 2 door, 350 V-8, automatic, power steering, brakes, air, good condition. 261-4420. GA 2-9298

870 Jeeps & Other 4 Wheel Drive

JEEP CHEROKEE 1975, 4-wheel drive, only $3,995. Town & Country Dodge, Grand River & Orchard Lake Rd., Farmington. 474-6668

CHEVY BLAZER 1975, V-8, automatic, power steering and brakes, egg shell white, low, low miles. Only $5,295. Town & Country Dodge, Grand River & Orchard Lake Rd., Farmington. 474-6668

BRONCO, 1974, brown and white, 18,000 miles, good condition, $3800 or best offer. 326-8630

CHEVROLET BLAZER, 1975, air, roll bar, power steering - brakes, AM-FM. $4900. Call after 6 P.M. 644-1052

BLAZER 1976 Cheyenne 4-wheel drive. Air, loaded. Must sell. Make offer. 838-1877. 563-0275

FORD, 1976 F-150, 4x4, 360 CI, 4 speed, FW hubs, power steering - brakes, stereo, and more. $5,095. 626-9869

870 Jeeps & Other 4 Wheel Drive

JEEP CJ-5 1974. 4 speed, 2 sets of tires & rims, 350 4-barrel Chevy engine. Undercoated. Excellent condition. $3,600. After 5 P.M. 478-8391

1973 JEEP
STATION WAGON
V8 automatic, power steering, power brakes, air conditioned, 30,000 miles, snow plow. $3,995
Fiesta AMC Jeep
1205 Ann Arbor Rd.
Plymouth
453-3600

BLAZER - 1974. Cheyenne trim, 4 wheel drive, 12-16.5 wheels and tires, air shocks, AM-FM cassette stereo, rear seat. $5100. 459-1194

FORD 1976 F150, 4x4, 360CI 4 speed, SW hubs, power steering - brakes, stereo, more. $5095. 626-9869

BRONCO RANGER, 1974, automatic, all factory options, 16,000 miles, many extras, rust proofed, like new. 459-6095

DODGE RAMCHARGER, 1975, deluxe interior, 4 wheel drive, automatic, good condition. $4700. 522-1245. 453-5636

BRONCO RANGER, 1974, automatic, all factory options, 16,000 miles, many extras, rust proofed, like new. 459-6095

JIMMY 1975. High Sierra, power steering, power brakes, automatic, AM-FM, extras. Excellent condition. $5000. 689-3688

870 Jeeps & Other 4 Wheel Drive

JEEP 1973, CJ-5, 4 wheel drive, excellent condition, many extras, call. 728-1290

872 Lincoln

MARK IV 1973. Loaded. Excellent condition. $5,200. 474-8101

MARK IV, 1973, triple black, leather interior, all options. Excellent condition. Undercoated. $5000. After 6 P.M. 532-1644

CONTINENTAL 1976 - Towne Car, loaded, 18,000 miles, mint condition. 644-6087

MARK IV, 1973, silver blue, leather, fully equipped, new battery & brakes, excellent condition. 435-3227

MARK IV, 1975, fully loaded, sunroof, full price. $7,495
COOK-FARR FORD
10 Mile at Greenfield. 399-6600
Call about our exclusive warranty

LINCOLN 1970 Mark III, loaded, burgundy with black top, sharp, $1950. 522-6780

MARK IV, 1974. Mint condition. Loaded. Tape deck, stereo, Realistic phonomat CB, and more. $5,800. Till 6PM, 689-8266, after 6PM, 477-3130

LINCOLN CONTINENTAL 1975, 4 door sedan, lime gold, white vinyl top, alarm system, very clean, private. $5,800. Home 851-5587. Work, 755-7220

MARK IV, 1974, am-fm stereo, leather interior, cruise control, tilt wheel, super condition, 646-9600, if no answer, call 355-5153

874 Mercury

COUGAR 1974 XR7, silver with special option package, burgundy leather interior, only 16,000 miles, full power except seats. Many extras. Purchased new July 1974, $3650. Ask for Sue. 537-0470

BOBCAT RUNABOUT, 1975, great MPG, 2.3 liter, 4 speed, radials, good condition, $2,300. 562-9469

MONTEGO, 1973, GT, vinyl top, stereo, air, power steering, brakes, new radials, rustproofed, excellent condition, $2200. 363-5882

CAPRI, II-S 1976. Sun roof, V-6, AM-FM-Stereo, 4 speed. $3,775. 427-0107. 525-3338

MONARCH, 1975, Ghia, air, stereo, tape, excellent condition. Best offer. 422-1369

1974 MERCURY
MONTEREY
Air conditioning, power equipped, radio, heater, white side wall tires. Your car, regardless of condition, will make the down payment. $1,995
PAT MILLIKEN
FORD
9600 Telegraph
Between Plymouth & W. Chicago
255-5840

874 Mercury

MONARCH GHIA, 1975, 4 door, stereo, air, power steering - brakes, broadcloth upholstery, 45,000 miles, $3,295. 626-2942

VILLAGER WAGON, 1973, 40,000 miles, new radials & brakes, body excellent. Call after 6PM. 455-7948

MERCURY 1972, Marquis Brougham, 2 door hardtop, stereo. Power steering, brakes, windows. Rear defroster, $1,675. 464-6897

CAPRI 1976, AM-FM cassette, air, 4 speed, 6,700 miles, rear wiper defogger, $4100. 326-2076

MERCURY 1972 Monterey, 2 door hard top, vinyl top, AmFm stereo, steel belted radial tires, $800. 981-1544

CAPRI, 1973, 2,000CC, 4 speed, AmFm tape, sun roof, Michelin radials, sharp, $1800. 728-6287

GRAND MARQUIS 1975 2 door, silver, red vinyl roof. Air, stereo, rear defroster, power windows, low mileage. Extra clean, $4695. After 5 P.M. 474-7451

BROUGHAM 1971, full power, stereo, air, $1550 or best offer. 477-3065

876 Oldsmobile

CUTLASS 1967, clean, new brakes, tires, shocks, battery, etc., asking $425. 478-6317

DELTA 88 1973, air, power steering, power disc brakes, electric defogger, am-fm, Ziebart. $1875. 477-9742

LS, 1974, 4 door, hardtop, full power, perfect condition, must sell, will accept best offer. Call between 8AM and 5PM. 549-2400

CUTLASS SALON 1976. Full power, air, AM-FM Stereo, Landau roof, rustproofed, many extras. Low mileage. $5,150. KE 2-9255

OLDS 1972, Royale, 4 door, air, am radio, clean, $1,200. After 5 P.M. 453-9337

CUTLASS SUPREME, 1976, Brougham. Hatch roof, trailer package, loaded. Excellent condition. Low mileage. Evenings. 852-5043

CUTLASS - 1975, low mileage, many options. 548-3720

TORONADO 1974, triple black, 6-way power, Landau top, stereo, sharp, $3495. After 6:30PM, 464-3583. Business phone. 525-6611

BEFORE YOU BUY SEE
SUBURBAN OLDS
For Metropolitan Detroit's Largest Inventory of 1975 and 1976 Oldsmobiles
Troy Motor Mall
Birmingham-Bloomfield Hills
643-0070

OLDS 1972 Cutlass. Power steering, 350 engine, vinyl top, radio. Good condition, best offer. 689-8243

DELTA 88 Royale 1975, 21,000 miles, loaded, $4,250. Must Sell. 459-0644

OLDS 1976, 88 Royale, 4 door hardtop, power windows and locks, cruise, defogger, steel tires, extras. 626-2354

CUTLASS SUPREME 1973 - Air, stereo, rear defroster, radials, loaded, 43,000 miles. Excellent condition. $2,695. 876-1246, 851-0995

CUTLASS Supreme 1973, automatic, air, power steering - brakes, new tires & shocks, excellent condition. Rustproofed. 522-6047

CUTLASS S, 1972, air, radio, snows, power steering - brakes, extra wheels, low mileage, $2,250. 626-2360

OLDS Delta Royal 1976, 4 door, 5,750 miles, wife's car, including air conditioning, stereo, power seats - windows, vinyl top, defogger, etc., $5,450. 642-6234

878 Plymouth

FURY, 1975, 4 door, V-8, automatic, power steering and brakes, radio, heater, white walls tires, factory air conditioning, vinyl top. Only $2,895. Town & Country Dodge, Grand River & Orchard Lake Rd., Farmington. 474-6668

1974 GOLD DUSTER
Automatic, radio, heater, power steering, 32,000 miles. Exceptional. $2,195
HINES PARK
LINCOLN MERCURY
ANN ARBOR RD. AT HAGGERTY
453-2424 425-2444

PLYMOUTH DUSTER, 1975, 6 cylinder, automatic, power steering, vinyl top, only 12,000 miles, radio, only $2,395. Town & Country Dodge, Grand River & Orchard Lake Rd., Farmington. 474-6668

SATELLITE, 1971. Good condition, needs brakes. $400. 624-6158

Inventory Reduction Sale
Special Savings On
Cordobas, Volares, Furys
ROLLIE BARRETT
30777 Plymouth Rd.
525-5000

PLYMOUTH SPORT FURY 1975, mint condition, fully loaded, rustproofed. $3600. Call after 6 P.M. 476-4973

FURY II, wagon, 1967, automatic, radio, just tuned, new brakes, runs well. $250. Eves. 478-3962

'75 Valiants
BIG PURCHASE OF THESE CUSTOM 4 DOORS permit us to offer these one owner cars to our buyers at fantastic savings! Many colors, but all are equipped as follows: Big 6 cylinder, automatic transmissions, power steering, radio, heater, factory air conditioning, vinyl roof, good white wall tires, and merchandize package! Road test any or all of 'em and take your pick at $2,695. Bank terms to all and 2 year warranty.
Colony
CHRYSLER-PLYMOUTH
111 Ann Arbor Rd.
453-2255 WO 2-5830

VOLARE, 1976, V-6, automatic, power steering, low, low miles. Only $3,395. Town & Country Dodge, Grand River & Orchard Lake Rd., Farmington. 474-6668

SATELLITE SEBRING, 1974, V-8, automatic, power steeing and brakes, air conditioning, radio, vinyl top. Only $1,995. Town & Country Dodge, Grand River & Orchard Lake Rd., Farmington. 474-6668

PLYMOUTH, 1972 Cricket, 4 cylinder, good shape, $650. 354-5714

DUSTER 1971, clean, one owner, good condition, power steering - brakes, V-8, automatic, $800. 455-2081

SAVE UP TO
$1,799
On Some Models
DAMERON
CHRYSLER-PLYMOUTH
29301 Gd. River 476-7900

CRICKET 1971, good condition, low mileage, sacrifice at $750. Call after 5PM. 255-0745

SATELLITE WAGON - 1971, full power, air, reliable starting, needs some body work. Best offer. 425-5494

880 Pontiac

GRAND PRIX 1971, power steering, brakes, air, power windows, clean, good condition, $1000 or best offer. 624-6159

TRANS AM, 1976, only 8,900 miles, factory warranty, beautiful Firethorn red, automatic, power steering & brakes, AM-FM radio, rally wheels, super special $4,675. Art Moran Pontiac-GMC, Telegraph, North of 12 Mile. 353-9000

GRAND PRIX SJ, 1976. Air, FM, power windows, tilt wheel, landau top. Warranty. $4,700. 349-6632

LE MANS, 1969 2 door hardtop. Good condition. $295. After 6 P.M. 349-7758

FIREBIRD 1972, Esprit, 350 V-8, vinyl top, Rally wheels, excellent condition. 535-1159

VENTURA, 1976 Hatchback GM Executive. Automatic, power steering. Many extras. 11,500 miles. $3,800. 643-6842. 643-6975

CATALINA 1970, 2 door, 8 vinyl top, power steering, power brakes, air, AM-FM radio, snow tires and regulars. Good condition. $900. 535-7334

GRAND SAFARI, 1976, 9 passenger. Air, stereo, many options. Low miles, mint condition. Asking $5,100. 264-6591

PONTIAC 1975, Catalina, power steering, brakes, air, cruise, tilt, styled wheel covers, 21,000 miles. 421-1072

SUNBIRD 1976, power brakes & steering, vinyl top, AM-FM stereo, rear window defroster, white side walls, plush carpeting, map pockets. $3900. 729-6382

CATALINA 1975, excellent condition. Lots of extras. $3100. 425-4333

ASTRE WAGON, 1976, 9,200 miles, $3,400. 363-1034

FIREBIRD 1973, ESPRIT. Power steering, power brakes, AmFm, air, vinyl roof, tinted glass, white walls. $2600. 422-5061

GRAND PRIX 1975. Loaded. Excellent condition. $4100 or best offer. 626-5446

January Specials
'74 Grand Prix, loaded $3,795
'73 Bonneville, air $1,495
'76 Firebird, loaded, CB $4,495
'73 Buick Regal, air, sharp! $2,599
'69 GMC Pickup $695
'69 Impala $595
'75 Fiat X19 $2,495
Jeannotte Pontiac
874 W. Ann Arbor Rd.
453-2500

FIREBIRD, 1975, Formula II, original owner, low mileage. 647-6071

GRANDVILLE 1973, 4 door hard top. Power steering, brakes, locks, windows. Air conditioned. Safe-T-Track differential. Cruise control, many other extras. $2000. Between 9 - 4 P.M. weekdays. 647-4820

PONTIAC 1970, 9 passenger wagon, V-8, automatic. Power steering, brakes. Good condition. $575. 728-8948

FIREBIRD 1969. Power steering - brakes, automatic, good condition. $650. Call evenings. 588-1010

FIREBIRD 1974 Esprit. Beautiful, red & white. Air, automatic, every option, radials, stereo, tape. 464-3457

GRAN PRIX, 1976, SJ, silver on silver with red interior. Loaded. $4990. Call after 5 pm. 363-8714

TEMPEST 1968, automatic, 350 engine, new tires. $450. 397-0828

880 Pontiac

PONTIAC 1968 Firebird, good condition, $600 or best offer. 682-2029

LE MANS 1974 sport coupe, full power, air, console, mint condition, low mileage, $2700 or best offer. Call after 6 P.M. 349-4609

GRAND PRIX 1976 SJ. Landau top, 11,000 miles, buckets, console. Air conditioning, AmFm, tilt steering. Rally wheels, much more. $5400. After 5 P.M. 981-2868

882 Thunderbird

THUNDERBIRD 1975, spotless, jet black, matching vinyl roof, rich burgundy leather, extra clean, one owner, stereo tape, our price $4,990. Compare!" Art Moran Pontiac-GMC, Telegraph, North of 12 Mile. 353-9000

THUNDERBIRDS Large selection '75-'76. All have air and factory loaded power. Priced to go. Tom Holzer Ford, 30711 Grand River, Farmington Hills. 474-1289

THUNDERBIRD 1972, air, full power, new tires, brakes, CB, must sell. 4 P.M. 522-4808, after 4 P.M. 525-7947

T-BIRD 1975. Dark green with leather interior, full power, cruise, AM-FM stereo, loaded with many other extras. 455-0569

1975 Thunderbird
Beautiful maroon. Like new. $AVE
OPEN SATURDAY
LIVONIA VOLKSWAGEN
34501 Plymouth Rd. 425-5400
Between Wayne & Farmington Rds.

THUNDERBIRD 1975, silver luxury group, fully loaded, low mileage, mint condition. $5,800. 474-7836

T-BIRD 1974. Excellent condition. AM-FM stereo tape, loaded. $4,400. 652-4143

THUNDERBIRD 1975, copper luxury group, power seat, defogger, tilt, burglar alarm, 28,000 miles. $5,695. 851-6644

884 Volkswagen

VW 1974 Bug, 26,000 miles, excellent condition. $2350. 349-6128

VOLKSWAGEN BUS 1969. Good condition, low mileage, 41,000 actual miles. $650 or best offer. 981-2582

VOLKSWAGEN 1974 40, excellent condition. $2300. Call 425-0315

884 Volkswagen

12 MONTH
12,000 MILE
WARRANTY
Available on most of our cars
1975 VW Rabbit
2 door, 4 speed, yellow, radio, white walls. $AVE
1974 VW
Sunroof, automatic, orange. $AVE
1974 VW Convertable
Radio, white walls, orange with black top. $AVE
1974 VW Bug
Stick, radio, white walls. $AVE
1973 VW Beetle
Red, only 37,000 miles. $AVE
1972 VW Bus
Lots of room. $AVE
OPEN SATURDAY
LIVONIA VOLKSWAGEN
34501 Plymouth Rd. 425-5400
Between Wayne & Farmington Rds.

VW THING, 1973, equipped for off road use. $2,000. 397-1647

VW, 1971 Sedan, excellent running condition, very reliable transportation, best offer takes. After 4. 349-4487

202c Between Wayne & Farmington Rds.
1975 VW Rabbit
Between Wayne & Farmington Rds.
21,000 miles. Red. $2,695.
OPEN SATURDAY
LIVONIA VOLKSWAGEN
34501 Plymouth Rd. 425-5400
Between Wayne & Farmington Rds.

VW Transportation Sale
70 VW Fastback $695
71 VW Squareback $795
72 Super Beetle $1,195
71 Toyota $995
70 Karman Ghia $995
TOM SULLIVAN
VOLKSWAGEN
OPEN SATURDAY
25400 W. 8 Mile 353-6900

VOLKSWAGEN 1972 411 Squareback. AM-FM radio, luggage rack, air, gas heater. 56,000 miles. Very good condition. $1400. Marty 522-7923. 593-3360

BUG 1974, automatic, very good condition. 34,000 miles. $2000. Before 3PM. 349-4905

$$ MAZDA BUY Now before Spring and get FREE AIR CONDITIONING on any MAZDA car or truck in stock! Hurry while selection is great
LIVONIA MAZDA SAAB, INC.
34501 Plymouth Rd.
Livonia
425-5400
$$

BOB SAKS OLDSMOBILE
1976 OLDS 98 REGENCY COUPE
Automatic, power steering, power brakes, factory air, vinyl roof, AM/FM stereo, rear defroster, power door locks, power windows, power seats, tilt, cruise, tinted glass, pin striping. Stk 7185-A.
$6,474
1976 TORONADO DEMO
6-way power seats, power door locks, tint glass, power trunk, body side mouldings, door edge guards. Stk #773
$6990
1976 REGENCY SEDAN DEMO
6-way power seats, power door locks, tint glass, power trunk, body side mouldings, door edge guards. Stk #773
$6895
1976 DELTA "88" DEMO
2 door, V8 turbo-hydramatic, power steering, power brakes, radio, air conditioning, white walls. Demo Stk. #064
$4860
SERVICE OPEN AT 7:30 A.M.
WE SERVICE ALL G.M. CARS
AT GRAND RIVER AND DRAKE--JUST 2 MI W. OF FARMINGTON
478-0500
Open Mon. & Thurs. 'til 9:00

FOR THIS WEEK!
1975 THUNDERBIRD
Full power, red with VR interior, decor groupe, wire wheels, wide moulding. Stereo, air. $5,695
1975 FORD ELITE
2 door hardtop, black black, VR Burgundy, Velour interior, stereo, air and mag wheels, power steering, power brakes. $3,875
1975 COUGAR XR7
Power steering, power brakes, air, stereo. Silver gray, 16,000 miles. $4,595
BOB DUSSEAU
31625 Grand River
474-3342
MERCURY LINCOLN

BUICK CENTURY
$94.81
48 MONTHS
$500 DOWN
CASH OR TRADE*
80 TO CHOOSE
MANY EQUIPPED WITH:
AUTOMATIC
V-6 ENGINE
POWER STEERING
LANDAU TOP
AM/FM
NOW
$4170.00
*CASH PRICE $4,170.00 + TAX
LESS 500.00 TOTAL PAYMENTS
4,550.88 APR. 10.97
STELLA
BUICK-OPEL
25330 GRAND RIVER
BETWEEN 7 MILE & BEECH
531-2500

STU EVANS
SELLS FOR LESS
GET OUR DEAL BEFORE YOU BUY
• MERCURY • MONARCH
• LINCOLN • MARK IV
• COUGAR • COMET
• CAPRI • BOBCAT
• MONTEGO
LARGE INVENTORY
STU EVANS MERCURY LINCOLN
1976 COUGAR XR7
Full factory equipment, stereo, air conditioning, electric rear window defogger, white wall tires, landau top.
$4,895
1975 DODGE CHARGER
V-8, automatic, power steering, power brakes, air conditioning, stereo, landau top, white wall tires. Like new.
$4,295
1976 CAPRI II
4 speed transmission, radio, radial tires, 2300 LT engine, low mileage.
$3,595
1974 FORD VAN
V-8, automatic, power steering, AM/FM tape stereo, factory air conditioning, tinted glass.
$3,395
1974 FORD RANCHERO GT
V-8, automatic, power steering, Tunnel cover.
$3,595
1975 CHRYSLER CORDOBA
Double power, air conditioning tinted glass, Landau top.
$4,495
1975 THUNDERBIRD
Full power, air, stereo, triple silver, with leather interior, 17,000 miles.
$5,995
1975 MARK IV'S
Some with sun roof. All low mileage. Loaded including tape deck, AM/FM, air conditioning, speed control. Priced sensibly.
1975 OLDS CUTLASS SUPREME
V-8, automatic, power steering and brakes, factory air, AM/FM tape player, tinted glass, radial tires. Red with white landau top. White interior.
$3,995
1973 THUNDERBIRD LANDAU
Beautiful Aztec yellow, exceptionally clean, stereo, air conditioning, full power, vinyl top.
$3,995
1975 CORVETTE
Automatic, power steering, and brakes, air conditioning, stereo, T top, beautiful jet black with silver interior.
$7,295
1972 THUNDERBIRDS
2 to choose from. Fully equipped with air conditioning, stereo radio, vinyl top, specially priced from
$2,195
STU EVANS
32000 FORD ROAD
(near Merriman)
GARDEN CITY 425-4300
MERCURY LINCOLN Dealer Leasing Association

think small SAVE BIG
MR. COLONY SEZ CATCH THESE DEALS!
CHRYSLER Plymouth
SEE US LAST!
WE'RE CLOSER THAN YOU THINK!
'77 VOLARE $3165
'77 CORDOBA $4586
'77 FURY $3294
'77 NEW YORKER $5711
Don Marino's COLONY CHRYSLER Plymouth
111 ANN ARBOR RD.
3 Blocks W. of (M-14) I-275 Interchange
PLYMOUTH
453-2255
RENTALS
DAILY-WEEKLY
MONTHLY
WO 2-5830

VOL. 6 NO. 5

ADVERTISING SUPPLEMENT TO:

THE GRAND RAPIDS PRESS
THE MUSKEGON CHRONICLE
THE BATTLE CREEK ENQUIRER
THE KALAMAZOO GAZETTE
THE LANSING STATE JOURNAL
THE ANN ARBOR NEWS
THE YPSILANTI PRESS

THE FLINT JOURNAL
THE JACKSON CITIZEN PATRIOT
THE DETROIT NEWS
THE OBSERVER & ECCENTRIC
THE EASTERN ECHO
THE MICHIGAN STATE NEWS
Monday January 31, 1977

THE MICHIGAN DAILY
Tuesday IFebruary 1, 1977

MEIJER 1-STOP SHOPPING GUIDE

WHY PAY MORE!

Why Pay More! Why Pay More! Why Pay More!

Why Pay More! Why Pay More! Why Pay More! Why Pay More! Why Pay More! Why Pay More!

Food Club

LOW FAT MILK

Gallon **88¢** SAVE 25¢

GAYLORD

VANILLA OR NEOPOLITAN

ICE CREAM

Gallon carton **$1.27** WITH COUPON SAVE 58¢

LOW CHOLESTRAL CHEESE FOOD

CHEEZ-OLA

16 oz. wt. box **$1.49**

PURE MAID FRENCH ONION

CHIP DIP

16 oz. wt. cup **39¢**

QUARTERS

FLEISCHMANN MARGARINE

16 oz. wt. pkg. **59¢**

4 VARIETIES BANQUET FROZEN

MAN PLEASER DINNERS

17-20 oz. wt. pkg. **88¢**

COLES FROZEN

GLAZED DONUTS

9 oz. wt. pkg. **57¢**

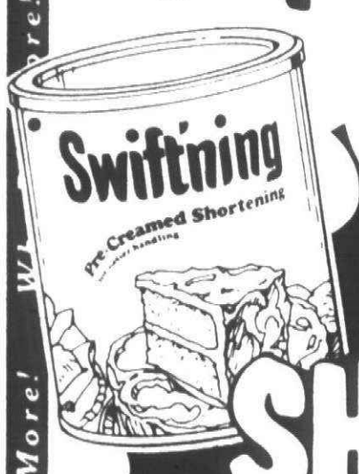

SWIFTNING PRE-CREAMED SHORTENING

42 oz. wt. can **99¢** WITH COUPON SAVE 30¢

RICH'S FROZEN

COFFEE RICH

16 fl. oz. carton **23¢**

JENO FROZEN

PEPPERONI OR SAUSAGE PIZZA

13-1/2 oz. wh[illegible] **59¢** SAVE 28¢



HERSHEY HERSHEYETS OR HERSHEY

CHOCOLATE PEANUTS

16 oz. wt. pkg. **98¢**

CHEF-BOY-AR-DEE PEPPERONI OR SAUSAGE

PIZZA MIX

16-5/8 - 16-7/8 oz. wt. box **88¢**

TOP FROST FROZEN

CRISPY FRIES

10 oz. wt. pkg. **3/$1**

WHITE OR YELLOW

BONNIE LEE POPCORN

32 oz. wt. pkg. **39¢**

PINK BEAUTY

PINK SALMON

15-1/2 oz. wt. can **$1.49**

Clearance! 3 VARIETIES LIPTON

MAKE-A-BETTER BURGER

WHILE THEY LAST! 3 oz. wt. pkg. **39¢**

THANK-YOU

APPLE JUICE

32 fl. oz. bottle **45¢**

WISHBONE

ITALIAN DRESSING

16 fl. oz. bottle **69¢**



FIESTA DECORATED OR VIVA TOWELS ASSORTED

Jumbo roll **49¢** SAVE 14¢–15¢



LAND O LAKE'S

TOMATO JUICE

46 fl. oz. can **44¢**

MEIJER

SWIFTNING PRE-CREAMED **SHORTENING** 42 oz. wt. can **99¢** WITH COUPON GOOD 1/31 THRU 2/5/77 — Coupon limited to one per family. DEPT 419 — 30¢ COUPON

SPRAY DISINFECTANT **LYSOL** 21 oz. wt. can **$1.77** WITH COUPON GOOD 1/31 THRU 2/5/77 — Coupon limited to one per family. DEPT 980 — 10¢ COUPON

SARGENTO SHREDDED **PIZZA CHEESE** 12 oz. wt. pkg. **$1.25** WITH COUPON GOOD 1/31 THRU 2/5/77 — Coupon limited to one per family. DEPT 988 — 20¢ COUPON

GAYLORD VANILLA OR NEOPOLITAN **ICE CREAM** Gallon carton **$1.27** WITH COUPON GOOD 1/31 THRU 2/5/77 — Coupon limited to one per family. DEPT 418 — 58¢ COUPON

PRICES GOOD MONDAY JAN. 31 THRU SATURDAY FEB. 5, 1977. MEIJER RESERVES THE RIGHT TO LIMIT SALES ACCORDING TO SPECIFIED LIMITS. NO SALES TO DEALERS, INSTITUTIONS OR DISTRIBUTORS.

MEIJER THRIFTY ACRES — 45001 FORD RD. AT CANTON CENTER RD.

SHOP MONDAY THRU SATURDAY 8 A.M. TO 10:30 P.M. — SUNDAY 9 A.M. TO 7 P.M.

Why Pay More! Why Pay More! Why Pay More! Why Pay More! Why Pay More! Why Pay More!

3 REGULAR OR 9 DIET
FAYGO
SOFT DRINKS
16 fl. oz. no-return bottles
14¢

GOLDEN GRAIN
MACARONI & CHEESE
7-1/4 oz. wt. box
19¢

Food Club
FRUIT COCKTAIL OR YELLOW CLING
SLICED PEACHES
8-3/4 oz. wt. can
4/99¢

CAREFREE
PANTY SHIELDS
30 count box
88¢

GOLDEN GRIDDLE
PANCAKE SYRUP
24 fl. oz. bottle
97¢

MAZOLA
NO STICK
9 oz. wt. can
79¢

4¢ off label
REGULAR
AJAX CLEANSER
14 oz. wt. container
18¢

PURINA MEOW MIX
CAT FOOD
56 oz. wt. bag
$1.49



REALEMON
LEMON JUICE
32 fl. oz. bottle
58¢
SAVE 11¢



Food Club
ELBOW
MACARONI
32 oz. wt. (2 lb.) bag
58¢
SAVE 17¢

Why Pay More!
SAVE 17¢

GAYLORD
FROZEN
SHOESTRING
POTATOES
20 oz. wt. pkg.
22¢

DISH ALL AUTOMATIC
DISHWASHER DETERGENT
50 oz. wt. box
$1.19

8 oz. free
DOW
OVEN CLEANER
16 oz. wt. can
79¢

STA-PUF CONCENTRATED
FABRIC SOFTENER
64 fl. oz. bottle
$1.39



SAVE 22¢

Food Club
GRADE A
EXTRA LARGE EGGS
77¢ Dozen



LIQUID EGO
LAUNDRY DETERGENT
64 fl. oz. bottle
$1.98
25¢ off label
SAVE 26¢

MEIJER

HEINZ
KEG-O-KETCHUP
32 oz. wt. (2 lb.) bottle
20¢ OFF WITH COUPON
GOOD 1/31 THRU 2/5/77
Coupon limited to one per family.
DEPT. 418

COFFEE CREAMER
CREMORA
22 oz. wt. jar
20¢ OFF WITH COUPON
GOOD 1/31 THRU 2/5/77
Coupon limited to one per family.
DEPT. 416

4 VARIETIES GAYLORD
APPLE-BASE
JELLIES
18 oz. wt. jar
20¢ OFF WITH COUPON
GOOD 1/31 THRU 2/5/77
Coupon limited to one per family.
DEPT.

MARY KITCHEN
ROAST BEEF HASH
15 oz. wt. can
20¢ OFF WITH COUPON
GOOD 1/31 THRU 2/5/77
Coupon limited to one per family.
DEPT. 909

PRICES GOOD MONDAY JAN. 31 THRU SATURDAY FEB. 5, 1977. MEIJER RESERVES THE RIGHT TO LIMIT SALES ACCORDING TO SPECIFIED LIMITS. NO SALES TO DEALERS, INSTITUTIONS OR DISTRIBUTORS.

MEIJER • WELCOMES U.S.D.A. GOVERNMENT FOOD STAMPS
• RESERVES THE RIGHT TO LIMIT TO REASONABLE QUANTITIES

From the Tender, lovin' meat people

Why Pay More! Why Pay More! Why Pay More!

Why Pay More! Why Pay More! Why Pay More! Why Pay More! Why Pay More! Why Pay More! Why Pay More



CRISPY FRESH
CALIFORNIA
HEAD LETTUCE

MOST POPULAR SALAD VEGETABLE

24 SIZE **33¢** EACH

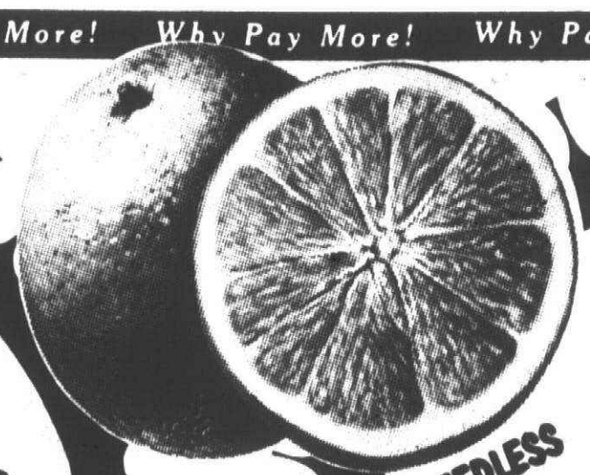

FROM THE SUNKIST PEOPLE
CALIFORNIA
SEEDLESS
NAVEL ORANGES

EASY TO PEEL
DOZEN 88 SIZE **88¢**



— EARLY AMERICAN —
CAST IRON COOK-WARE

COLLECT ALL 12 PIECES!

THIS WEEK'S FEATURE



2 QT. COVERED SAUCEPAN **$3.49**

With $5.00 purchase excluding prescriptions, tobacco, and alcoholic beverages

JOIN OUR 8 WEEK PLAN

SCHEDULE SUBJECT TO AVAILABILITY OF PRODUCT

WEEK	FEATURE ITEM	PURCHASE PRICE WHEN NOT FEATURED	FEATURE PRICE *
JANUARY 31	2 QT. COVERED SAUCEPAN	$4.99	$3.49
FEBRUARY 7	6" OPEN SKILLET	$2.99	$1.49
FEBRUARY 14	1 QT. COVERED SAUCEPAN	$3.99	$2.49
FEBRUARY 21	10" OPEN SKILLET	$4.99	$3.49
FEBRUARY 28	2 QT. COVERED SAUCEPAN	$4.99	$3.49

* With $5.00 purchase excluding prescriptions, tobacco, and alcoholic beverages

in the domestics department

SUEDE

Beautiful solid color suede. 44"-45" wide. 100% rayon faced. Backed with rayon and polyester. Full bolts.

OUR REG. $2.68
$1.99 yd.



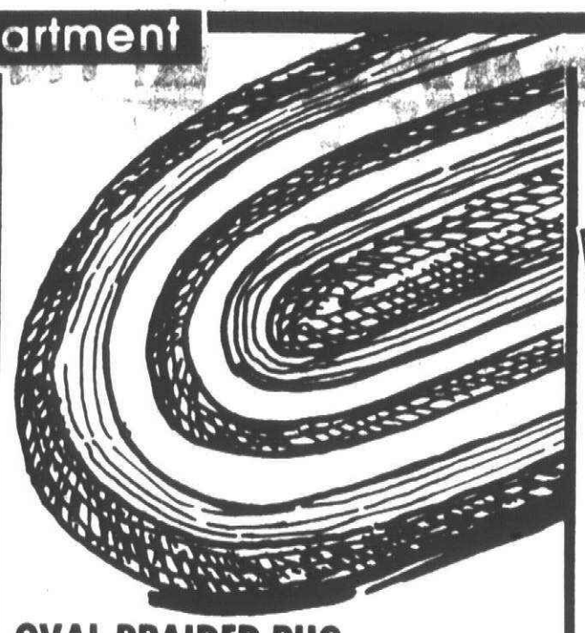

OVAL BRAIDED RUG

• 90% nylon • Double core tubular braided • Reversible

30"x 50"	42"x 66"	64" x 102"
REG. $8.97	REG. $14.97	REG. $32.97
$7.47	$12.97	$27.97

98" x 134" REG. $59.97 **$52.97**



NEEDLEPOINT KITS

Famous maker needlepoint kits of 100% Persian wool yarn 9"x 9" size. Instructions and needle included. Choose from several designs.

AFTER AD $2.49
$1.99 kit

MEIJER
BAKERY DELIGHTS

GLAZED
DONUTS
6/69¢

OLD FASHIONED
WHITE BREAD
16 oz. wt. **2/79¢**

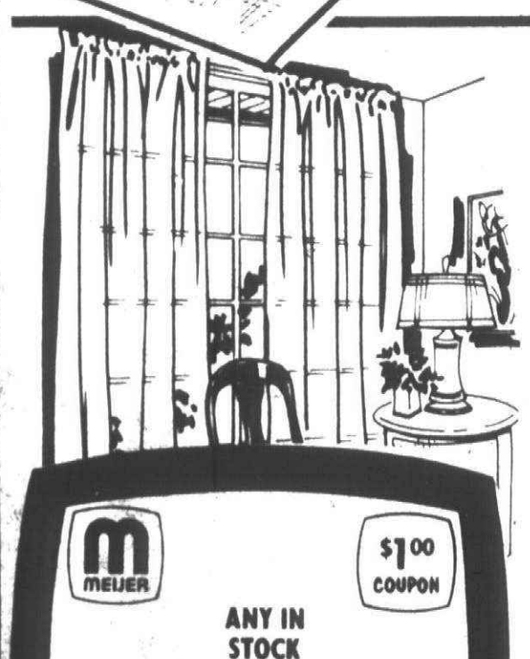

MEIJER $1.00 COUPON

ANY IN STOCK
CURTAIN PANEL
$1.00 OFF
WITH COUPON
GOOD 1/31 THRU 2/5/77

Coupon limited to one per family. DEPT. 660



TIER CURTAINS

• Choose from a select group of discontinued styles
• 36" length curtains and valances

1/3 OFF OUR REG. PRICE



CREWEL FLORAL PILLOW KITS

Choose from 12"x 12" Flower & Butterfly, or 13"x 13" Garden Beauties kit.
#191A-2454
REG. $3.49

Your Choice **$2.99** kit



DOWN BED PILLOWS

SAVE $1.50

Finished size of 20"x 26". Quality down filled bed pillows.
REG. $13.97

$12.47 ea.

PRICES GOOD MONDAY JAN. 31 THRU SATURDAY FEB. 5, 1977. MEIJER RESERVES THE RIGHT TO LIMIT SALES ACCORDING TO SPECIFIED LIMITS. NO SALES TO DEALERS, INSTITUTIONS OR DISTRIBUTORS. Page 5

CHARGE ANYTHING IN THE STORE EXCEPT FOOD, LIQUOR AND SUPERMARKET ITEMS

your BANKAMERICARD welcome

YOU DON'T NEED CASH! USE EITHER OF THESE CONVENIENT CREDIT CARDS!

master charge THE INTERBANK CARD

Why Pay More! Why Pay More! Why Pay More! Why Pay More! Why Pay More! Why Pay More!

in the health and beauty aids department

"NEW" CLAIROL POWER PAL CONDITIONING STYLING MIST FOR BLOW DRYING
• 6 fl. oz.
REG. $1.97
$1.37

ARM & HAMMER BAKING SODA DEODORANT SPRAY
• 7 oz. net wt.
79¢

PEPSODENT ADULT TOOTHBRUSH
19¢

GERBER LEXAN NURSER UNITS
• 4 or 8 fl. oz. sizes
REG. 63¢
2/$1

DATRIL NON-ASPIRIN PAIN RELIEVER
• 250 ct. pkg.
$1.89

LIMIT 2 PER FAMILY!
LISTERINE MOUTHWASH
• 32 fl. oz.
$1.09

CRUEX MEDICATED SPRAY POWDER
• 4 oz. net wt.
$1.66

ALLEREST ALLERGY TABLETS
• For winter colds and allergies
• 24 count pkg.
• Children's or adults
$1.16

MEIJER 4 HOUR COUGH SUPPRESSENT 10¢ COUPON
HOLD 4 hour cough suppressant
10 count pkg.
10¢ OFF WITH COUPON
GOOD 1/31 THRU 2/5/77
Coupon limited to one per family. DEPT 049/449

MEIJER "NEW" BARE FACE ACNE FOAM 40¢ COUPON
2.5 oz. net wt.
40¢ OFF WITH COUPON
GOOD 1/31 THRU 2/5/77
Coupon limited to one per family. DEPT 041/440

Why Pay More!
DESENEX FOOT POWDER
• 3 oz. net wt.
$1.77

MEIJER THRIFTY ACRES

VASELINE INTENSIVE CARE EXTRA STRENGTH LOTION
• 10 fl. oz.
REG. $1.57
97¢

BAN ROLL-ON DEODORANT
• 2.5 fl. oz.
97¢

Why Pay More!
PROTEIN 21 HAIR SPRAY
• 13 oz. net wt.
97¢

GILLETTE ADJUSTABLE BAND REFILL
• 15 ct. pkg.
$1.97

ELMER'S WHITE GLUE
• 8 fl. oz.
2/$1

THE SAGA OF AN AMERICAN FAMILY "ROOTS"
• By Alex Haley
$10.57
Why Pay More!
Book Dept.

GIANT REPLAY PHOTO ALBUM
Contains: 6 pages, no glue or corner required. Includes gold lettering set. 12½" x 12½" page size.
$3.99

in the school supplies department

THEME BOOK
• 10½" x 8"
• 40 count
• Wide margin
4/$1

TWIN WIRE THEME BOOK
• 3 subject
• 120 count
• 11" x 8½"
$1.27

CHECK MAILER ENVELOPES
• 6¼ size
• 35 envelopes
2/88¢

WATERCOLORS
• 8 assorted colors with brush
3/$1

MIDGET LEGAL PAD
• 5" x 8"
• 50 sheets
4/$1

Why Pay More!
1977 CALENDARS
• Spiral memo calendar
99¢

ACCO STAPLER
• Uses standard staples
• All new front loading
$6.76

2 POCKET PORTFOLIO
• 3 prong
• Assorted colors
19¢

LIQUID CRAYONS
• 10 assorted colors
• Broad tip
• Non-toxic, safe
77¢

PEDIGREE RED & BLUE PENCIL
27¢ pkg.
OR DRAWING PENCIL
17¢ pkg.

SHEET PROTECTORS
• 4 count pkg.
• 11" x 8½"
3/$1

10 COUNT MARKERS
• Non-toxic, safe
2 PKGS. $1

CASSETTE OR 8-TRACK TAPE CASE
• Your choice
$2.88 ea.

VENUS COLORAY PENCILS
• 12 count assorted colored pencils
67¢

CRAYOLA JUMBO 8'S
• 8 non-toxic, safe crayons
38¢

STROH'S PLAYING CARDS
2 decks of cards in a miniature Stroh's case.
$1.27

BIRTHDAY CANDLE KIT
• 24 count
• 2½" x 1¼"
2 PKGS. 88¢

Why Pay More!
HOUSEHOLD CANDLES
• 5 count
• Dripless and smokeless
• ¾" x 5"
27¢

PRICES GOOD MONDAY JAN. 31 THRU SATURDAY FEB. 5, 1977. MEIJER RESERVES THE RIGHT TO LIMIT SALES ACCORDING TO SPECIFIED LIMITS. NO SALES TO DEALERS, INSTITUTIONS OR DISTRIBUTORS.

MEIJER THRIFTY ACRES — 45001 FORD RD. AT CANTON CENTER RD.

SHOP MONDAY THRU SATURDAY 8 A.M. TO 10:30 P.M. — SUNDAY 9 A.M. TO 7 P.M.

Why Pay More! Why Pay More! Why Pay More! Why Pay More! Why Pay More! Why Pay More!



AMERICAN ELECTRIC SLOW COOKER

Large 5 quart removable crockery casserole for effortless serving, cleaning, and leftover storage. Exclusive thermostatic control cooking memory eliminates overcooking, burning and minimizes shrinkage. GE Lexan lid and case with oversized no-heat handles. #3900

OUR REG. $19.97
Save $6.00

$13.97

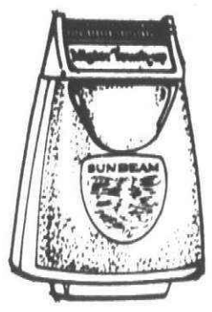

SUNBEAM MISTER TOUCH-UP ELECTRIC CUTTER COMB

Keeps you neat and well-groomed between haircuts. #77-19

$13.92

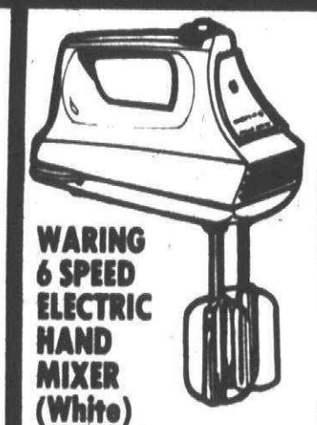

WARING 6 SPEED ELECTRIC HAND MIXER (White)

Top of handle 6 speed fingertip dial control. 125 watts for extra power. Oversized beaters for extra mixing action. #HM8-1

OUR REG. $10.97
Save $2.00

$8.97

MEIJER

thrifty acres



EAR PIERCING CLINIC
Saturday, February 5
11:00 a.m. to 5:00 p.m.

A specially trained nurse will painlessly pierce your ears and insert a pair of non-allergenic posts of 24K gold applied directly to surgical grade stainless steel. Minors must be accompanied by a parent or guardian.

$6.95

25% off any 10K-12K-14K gold earrings in stock purchased during clinic hours on above date. **Jewelry Dept.**

in the jewelry/small appliance department

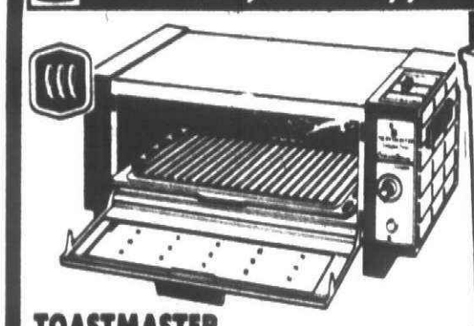

TOASTMASTER BROILER-OVEN

Cleans itself continuously as you cook. Porcelainized finish. Color-coded pushbuttons. Easy-view thermostat and signal light. Full-view glass door, baking tray, drip pan and rack. #5242

$31.67

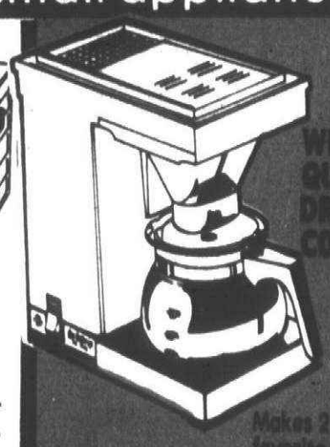

WEST BEND QUIK DRIP COFFEEMAKER

Makes 2 to 8 cups of your favorite coffee brew in minutes. #5962

OUR REG. $19.97
Save $4.00

$15.97



MIDLAND SOLID STATE 12" DIAGONAL BLACK & WHITE TELEVISION

Detent-type tuning on all UHF and VHF channels. Earphone. Weighs just 15 lbs. #15-023

OUR REG. $84.88
Save $15.00

$69.88

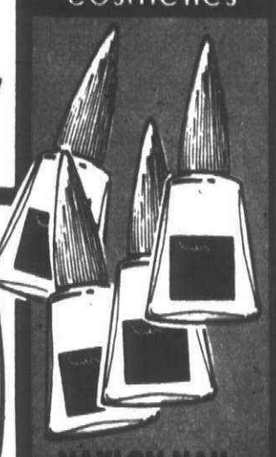

NAYLON NAIL ENAMEL

- .38 fl. oz.
- Clear
- Warm Pink
- Platinum Pearl
- Opal Pink
- Pewter Pink Pearl
- Nude Pink
- Russet Rose
- Protective Hardener
- Coffee Frost
- Iced Nude
- Blush Frost
- Doeskin

YOUR OUR REG. 57¢ CHOICE!

49¢

in the pharmacy dept

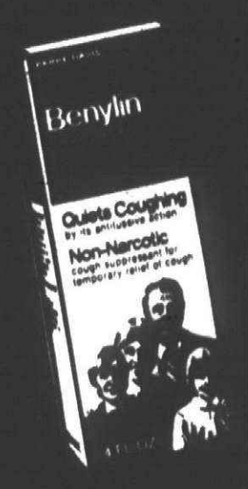

Benylin

BENYLIN COUGH SYRUP

• 4 fl. oz.

$1.14

TOASTMASTER



TOASTMASTER DELUXE SINGLE BURNER ELECTRIC RANGE

Single element range. Can be used anywhere there is a 120V outlet. Tubular heating element is set in a sturdy porcelain brick base (non-tilt out). Dial variable heat control. #6411

$8.97



WEST BEND DRIP COFFEE FILTERS

100 count. Fits basket-style automatic drip coffeemakers like Mr. Coffee, West Bend or Sunbeam.

OUR REG. $1.37

79¢

WEST BEND CARAFE GLASS

Replacement for West Bend drip coffeemaker. #5963.

OUR REG. $3.97
Save $1.00

$2.97

SOUNDESIGN

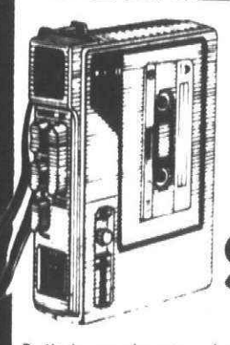

SOUNDESIGN MINI CASSETTE RECORDER

OUR REG. $34.88
Save $5.00

$29.88

Built-in condenser microphone. Operate on 4 AA batteries or AC with adapter. Plays and records C-30 cassettes. Lightweight, compact. Pushbuttons for playback/record/stop, rewind/review, fast forward, pause. Eject button. Includes handstrap, carry case, earphone, C-30 blank tape. #7636

PARKE-DAVIS NATABEC KAPSEALS

A vitamin and mineral supplement especially adapted for use during pregnancy. 100 count.

$4.48



PARKE-DAVIS THROAT DISCS

60 discs. Parke-Davis throat discs. For quick relief of coughs due to colds, hoarseness and irritations of the throat.

39¢



G.E. 2-SLICE AUTOMATIC TOASTER

Toast selector light to dark. Gleaming chrome finish. Small compact design. Extra high toast lift. Snap open crumb tray. Heat resistant carrying handles. #T-17

$13.97



GE SELF-CLEANING STEAM & DRY IRON

OUR REG. $24.97

$17.88

Helps prevent clogging and brown spotting. Steams better longer. Uses most tap water, only the GE Self Cleaning iron keeps the steam vents, steam chamber, water tank, and water valve cleaner! #F118HRT

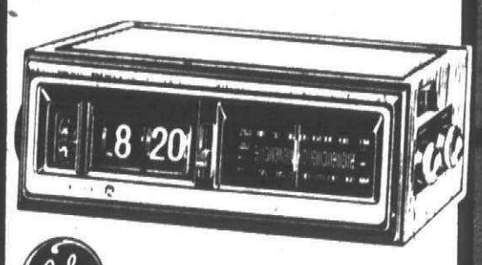

GE FM/AM DIGITAL CLOCK RADIO

Page digital readout lighted numerals. Compact design. Wake to music or alarm. Slide rule dial. #7-4300

$27.87

PARKE-DAVIS MYADEC TABLETS 100 COUNT PLUS 30 FREE

PARKE-DAVIS MYADEC CAPSULES 100 COUNT PLUS 30 FREE

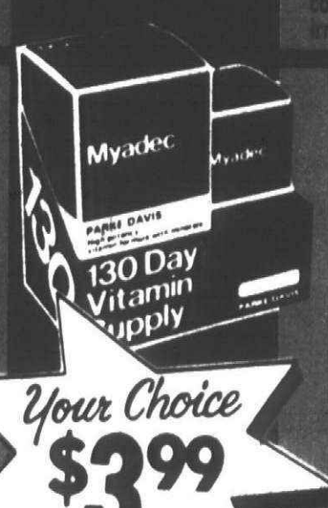

Your Choice
$3.99 ea.

in the photo department



HEAVY DUTY DRY CHEMICAL FIRE EXTINGUISHER

Multi-purpose chemicals-fights all types of fires. Heavy duty/refillable design. Easy to install, easy to use. Pressure gauge indicates that the unit is charged and ready to use. U.L. listed with a 1-A:10-B:C rating. #9220.

$11.97



KODAK TRIMLITE INSTAMATIC CAMERA OUTFIT

Two position focus for close-ups. Automatic electronic shutter. #A38R

$48.84



IMPERIAL X50K MAGIMATIC COLOR OUTFIT

Takes beautiful color pictures. Includes camera, film, magicube and wrist strap.

OUR REG. $10.88

$8.88

PARKE-DAVIS SIBLIN

• 16 oz. net wt.

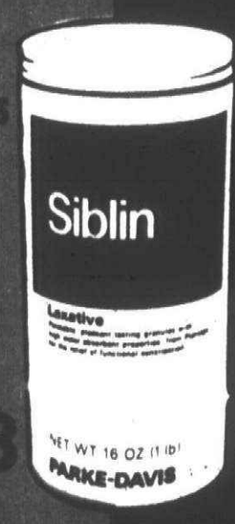

$3.28

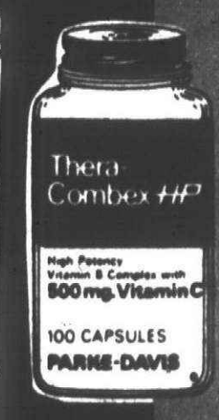

PARKE-DAVIS THERA COMBEX HP KAPSEALS

100 count. High potency vitamin C with vitamin B complex.

OUR REG. $8.09

$5.99



Arvin DELUXE AUTOMATIC 2 HEAT PORTABLE HEATER

1250 or 1500 watts. Wide "Multi-Angle" reflector. Automatic room temperature thermostat. Maintained heat from 30 to 120 degrees. Built-in tip-over safety switch. Separate positive off control for undisturbed thermostat setting. #30M22

OUR REG. $32.97
Save $6.00

$26.97

FUJI FILM



FUJICA ST605 SLR CAMERA

OUR REG. $140.97
Save $10.00

$129.97

CARRYING CASE
REG. $14.97



ROYAL CARAVAN TYPEWRITER

Lightweight, portable, full 88-character keyboard, segment shift, adjustable tabulation, card holders.

OUR REG. $89.97
Save $20.00

$69.97

PARKE-DAVIS TUCKS OINTMENT

.50 g. (1/4 oz. net wt.) Specially formulated aqueous phase of Witch Hazel. Soothing - cooling, astringent.

OUR REG. $1.91

$1.29



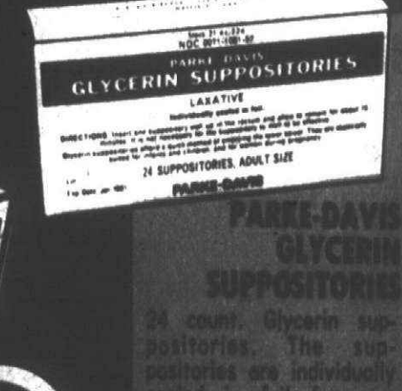

PARKE-DAVIS GLYCERIN SUPPOSITORIES

24 count. Glycerin suppositories. The suppositories are individually sealed in foil for convenience in storing and handling.

OUR REG. $1.53

79¢

Why Pay More!

PRICES GOOD MONDAY JAN. 31 THRU SATURDAY FEB. 5, 1977. MEIJER RESERVES THE RIGHT TO LIMIT SALES ACCORDING TO SPECIFIED LIMITS. NO SALES TO DEALERS, INSTITUTIONS OR DISTRIBUTORS. Page 7

CHARGE ANYTHING IN THE STORE EXCEPT FOOD, LIQUOR AND SUPERMARKET ITEMS

your BANKAMERICARD welcome

YOU DON'T NEED CASH! USE EITHER OF THESE CONVENIENT CREDIT CARDS!

master charge

Why Pay More! Why Pay More! Why Pay More! Why Pay More! Why Pay More! Why Pay More! Why Pay More!

MEIJER
thrifty acres

MEN'S MATCHED WORK SETS
By Dickie
- Red Hawk work clothing
- 50% polyester, 50% cotton
- No iron fabric
- Colors of gray, green or tan

PANTS REG. $6.87 **$5.87** pr.
SHIRT REG. $6.17 **$5.17** ea.
Men's Dept.

MEN'S SWEATSHIRTS
Wear-Dated® sweatshirt from Monsanto. Long sleeve 50% cotton and 50% orlon® acrylic. Choose from many bright clear colors. Sizes S-M-L-XL.

$3.47 ea.
Men's Dept.

MEN'S ALL WEATHER COAT SALE!
Clearance on our versatile all-weather coat with a zip-in lining. Water-repellent fabric of 65% polyester, 35% cotton always looks neat.

OUR REG. $34.88

SAVE $6.00

NOW!

$28.88

WHILE QUANTITIES LAST!

Men's Dept.

CLEARANCE

MEN'S DRESS SHIRT CLEARANCE!
Choose from a good selection of long sleeve dress shirts in solids and fancies.

REG. $4.96 TO $6.96

$3

MEN'S PANT SALE!
Clearance on several styles of men's dress pants, jeans, and perma-press pants. Not all styles available in all sizes.

ORIG. $9.97 to $13.47

Clearance! While Quantities Last!

NOW **$5** pr.

Men's Dept.

FRUIT OF THE LOOM
UNCONDITIONALLY GUARANTEED

MEN'S KNIT SHIRTS
Knits do it all for spring. It's the great style that goes with jeans and slacks. 50% polyester/50% cotton. Sizes S-M-L-XL.

$3.50 ea.
Men's Dept.

 PRICES GOOD MONDAY JAN. 31 THRU SATURDAY FEB. 5, 1977. MEIJER RESERVES THE RIGHT TO LIMIT SALES ACCORDING TO SPECIFIED LIMITS. NO SALES TO DEALERS, INSTITUTIONS OR DISTRIBUTORS.

CHARGE ANYTHING IN THE STORE EXCEPT FOOD, LIQUOR AND SUPERMARKET ITEMS

your BANKAMERICARD welcome

YOU DON'T NEED CASH! USE EITHER OF THESE CONVENIENT CREDIT CARDS!

master charge



MEIJER

LADIES' CASUAL

$1.50 COUPON

DAYTIME DRESSES

OUR REG. $7.47 to $8.87

$1.50 OFF

WITH COUPON

GOOD 1/31 THRU 2/5/77

Coupon limited to one per item

DEPT. 340

LADIES' CASUAL DAYTIME DRESSES

- Large assortment of prints
- Misses & halfsizes.

OUR REG. $7.47 to $8.87

$1.50 OFF

WITH COUPON

Ladies' Dept.

Stock up on PLAYTEX Super Look PANTIES

$5 CASH REFUND

PLAYTEX WILL SEND YOU:	WHEN YOU BUY ANY
$5.00	3 PAIR
$2.50	2 PAIR
$1.00	1 PAIR

(OFFER ENDS MARCH 12, 1977. PROOF OF PURCHASE REQUIRED. SEE COUPON FOR DETAILS).

The new Super Look Panties are soft, feminine, stretchy little panties that fit so smoothly that smooth is all anyone can see. 100% cotton crotch liner. Assorted sizes and colors.

Here's how to get your cash refund:

1. Buy the required amount of Playtex® Super Look Panties (any style or color) and get a sales receipt dated before March 12, 1977 (See chart on front)
2. Remove the portion of the label(s) from the garments purchased which show the style number and size. Do not remove washing instructions. Box tops are not acceptable.
3. Send the label portion(s) dated sales receipt and this coupon with your name and address clearly printed to: Playtex, Dept. p16320, P.O. Box 1300, Dover, Delaware 19901.

Check the appropriate box

$5.00 Refund ☐ I bought 3 Super Look Panties
$2.50 Refund ☐ I bought 2 Super Look Panties
$1.00 Refund ☐ I bought 1 Super Look Panty

PLEASE PRINT IN INK

NAME

ADDRESS

CITY STATE ZIP

Playtex will send you your cash refund as shown on the chart. Allow 4-6 weeks for refund. Void only in the United States. Offer void where taxed or prohibited. U.S. REF. 780-1 0 6320 2

FINAL CLOSE-OUT

CHILDREN'S KNIT HATS & MITTENS

- Girls' or boys' 100% acrylic hockey caps and mittens
- While quantities last!



3 FOR $1

LADIES' QUEEN SIZE TOPS

- Short sleeve, poly-cotton
- Sizes 38 to 44 in assorted colors and prints

$7.97 ea.

Ladies' Sportswear Dept.

LADIES' QUEEN SIZE DENIM JEANS

- Western bell bottom blue denim jeans in sizes 34 to 40.

OUR REG. $8.97

$8 pair

Ladies' Sportswear Dept.

MEIJER

10¢ COUPON

EXTRA ABSORBENT 24'S DISPOSABLE DIAPERS

PAMPERS

10¢ OFF

WITH COUPON

GOOD 1/31 THRU 2/5/77

Coupon limited to one per item

DEPT. 210/042

CHARGE ANYTHING IN THE STORE EXCEPT FOOD, LIQUOR AND SUPERMARKET ITEMS

your BANKAMERICARD welcome

YOU DON'T NEED CASH! USE EITHER OF THESE CONVENIENT CREDIT CARDS!

master charge THE INTERBANK CARD

Why Pay More! Why Pay More! Why Pay More! Why Pay More! Why Pay More! Why Pay More!

MEIJER

thrifty acres

Why Pay More!

BOYS' GARANIMAL SHIRTS AND SLACKS

Choose from our group of our knit shirts and corduroy or brushed denim slacks. Broken sizes and styles.

OUR REG. $4.97 to $5.97

Clearance!

$3 ea.

Boys' Dept.



Why Pay More!

BOYS' KNIT SHIRTS

- Boys' long sleeve styles
- Broken sizes

While Quantities Last!

Boys' Dept.

$1.97 ea.

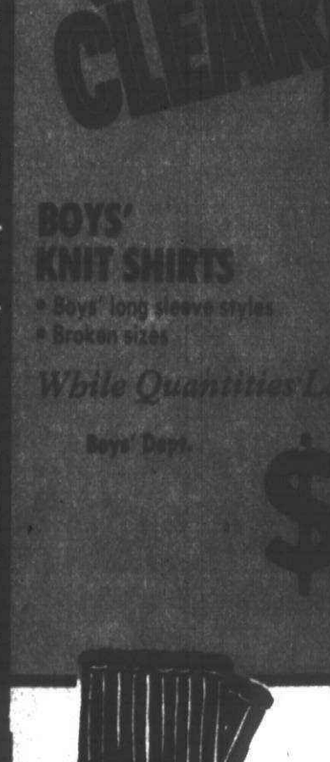

BOYS' KNIT MITTENS AND GLOVES

Save at these low prices while quantities last.

OUR REG. $1.37 to $1.97 pr.

77¢ to 97¢ pr.

Boys' Dept.

Why Pay More!

in the plumbing department

REMODEL THAT BATHROOM



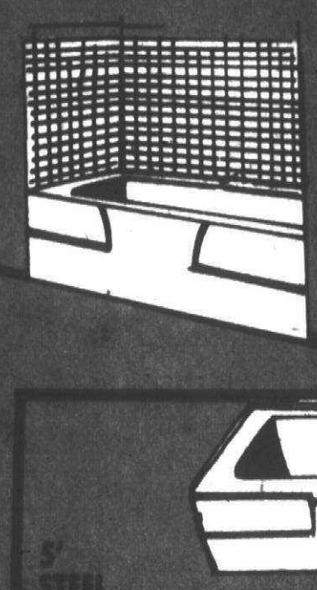

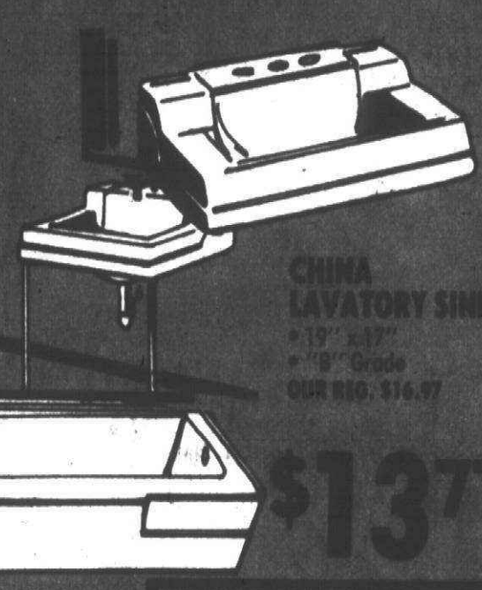

CHINA LAVATORY SINK
- 19" x 17"
- "B" Grade

OUR REG. $16.97

$13.77

"A" GRADE WHITE TOILET

$39.99

SEAT AVAILABLE . . . At "Why Pay More" prices

Plumbing Dept.

5' STEEL BATHTUB

- Left or right hand
- White only

$57.77

Plumbing Dept.

STEEL BASE SHOWER STALL

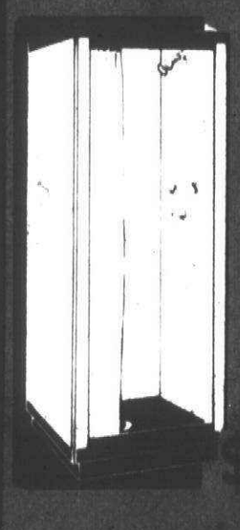

32" x 32" Comes with drain, handles & shower head. Easy to install. Easy to maintain. Comes unassembled for easy handling.

OUR REG. $92.29

$73.99

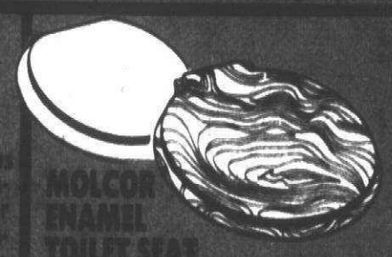

MOLCOR ENAMEL TOILET SEAT

Colors available. If you want a toilet seat at a low price - we have it! #667T

$3.27

ENDURA MARBLE PLASTIC TOILET SEAT

Solid plastic will replace that old seat at a sharp price! #89

OUR REG. $10.47

Save $2.70

$7.77



LAVATORY FAUCET

Durlon handles with pop-up. By Peerless Faucet. #6520

OUR REG. $21.44

$19.99

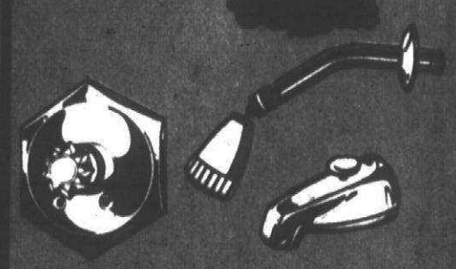

TUB/SHOWER FAUCET

- Single Handle
- By Peerless Faucet
- #6736

OUR REG. $31.89

$26.95

MEIJER ANY IN STOCK $5.00 COUPON

CULTURED MARBLE TOP

$5.00 OFF WITH COUPON

GOOD 1/31 THRU 2/5/77

Coupon limited to one per family.

DEPT. 460

MEIJER ANY IN STOCK $5.00 COUPON

VANITY

$5.00 OFF WITH COUPON

GOOD 1/31 THRU 2/5/77

Coupon limited to one per family.

DEPT. 461



PLUMBING & HEATING REPAIR BOOK

Detailed instructions & illustrations on how to install various plumbing systems.

OUR REG. $3.19

$2.46

in the hardware department

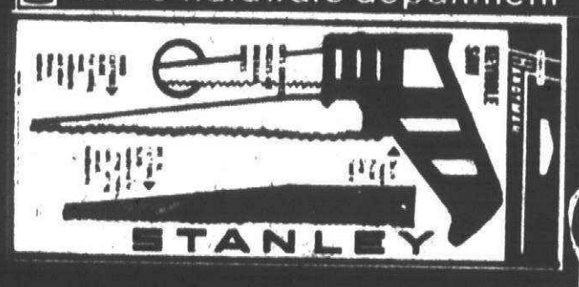

STANLEY KEYHOLE SAW

Cuts curves, circles and frets. Cuts wood, nails, metal lath, composition board. #811279

$1.66

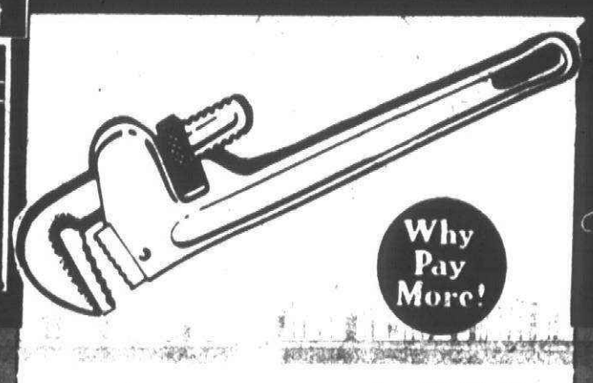

Why Pay More!

14" HEAVY DUTY PIPE WRENCH

OUR REG. $6.37

$4.88

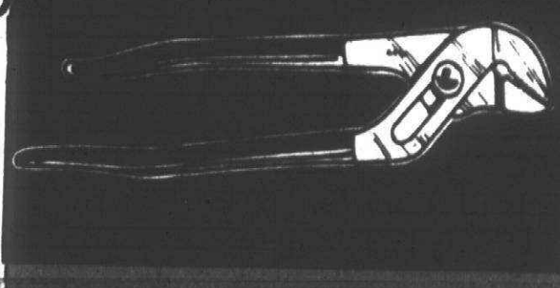

10" GROOVE JOINT PLIER

- Drop forged

OUR REG. $4.27

Save $1.30

$2.97



16 OZ. CURVED CLAW HAMMER

OUR REG. $3.97

Save $1.00

$2.97

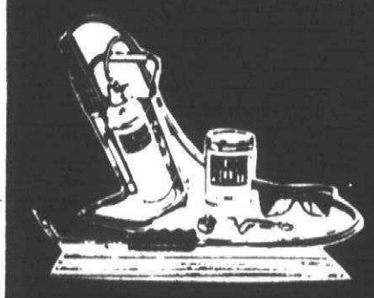

Save over $5.00

T-5000 SOLIDOX WELDING TORCH KIT

Includes: Torch, propane, pellets, braze rods, glasses, lighter.

OUR REG. $31.57

$25.88

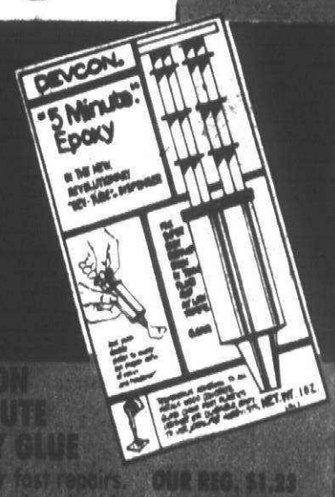

DEVCON 5-MINUTE EPOXY GLUE

For super fast repairs. Just push double piston to meter out proper ratio. 2 in 1 dispenser #R-205.

OUR REG. $1.23

88¢

BLUEBIRD 10" TIN SNIPS

- Forged steel
- #010

OUR REG. $5.47



SAVE $2.50

$2.97

in the auto supply department



SNOWMOBILE HELMET SALE!

Polycarbonate only, does not include fiberglass

FULL FACE WITH SHIELD

OUR REG. $29.87

$14.87

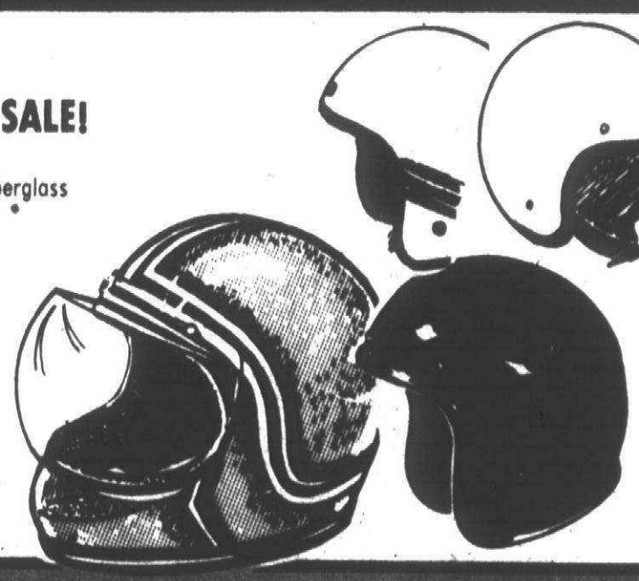

Why Pay More!

REGULAR, SOLID, METALFLAKE OR FANCY STYLES

$9.87

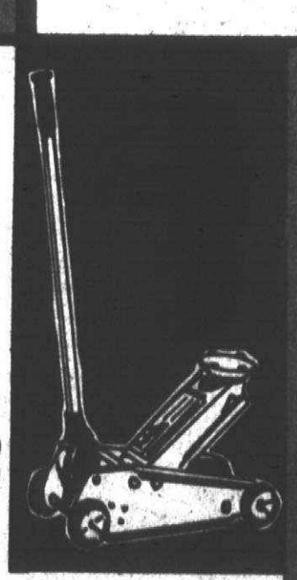

1¼ TON SERVICE STATION JACK

- 10" Hydraulic lift

$68.88

MEIJER ANY IN STOCK $2.00 COUPON

CAR MAT

Rubber, vinyl or carpet - Front or rear

$2.00 OFF WITH COUPON

GOOD 1/31 THRU 2/5/77

Coupon limited to one per family.

DEPT. 860

MEIJER ANY IN STOCK $1.00 COUPON

AUTO SEAT COVER

REG. $4.96 and up

$1.00 OFF WITH COUPON

GOOD 1/31 THRU 2/5/77

Coupon limited to one per family.

DEPT. 860

 PRICES GOOD MONDAY JAN. 31 THRU SATURDAY FEB. 5, 1977. MEIJER RESERVES THE RIGHT TO LIMIT SALES ACCORDING TO SPECIFIED LIMITS. NO SALES TO DEALERS, INSTITUTIONS OR DISTRIBUTORS.

MEIJER THRIFTY ACRES — 45001 FORD RD. AT CANTON CENTER RD.

SHOP MONDAY THRU SATURDAY 8 A.M. TO 10:30 P.M. — SUNDAY 9 A.M. TO 7 P.M.

Why Pay More! Why Pay More! Why Pay More! Why Pay More! Why Pay More! Why Pay More! Why Pay More!

PANELING Sale!

NOW IS THE TIME TO SAVE ON 4' x 8' PANELS. WE'VE DISCONTINUED SEVERAL STYLES, AND HAVE REDUCED THEM DRASTICALLY. SHOP EARLY FOR THE BEST SELECTION.

4'x 8' GREEN MIST PANELING
$4.99 sheet

4'x 8' x 5/8" PARTICLE BOARD
• Many uses around the home
REG. $4.49
$2.99 sheet

4'x 8' MONSANTO OR CHESAPEAKE STYLE PANELING
REG. $6.95 - Save $2.00
$4.95 sheet

4'x 8' LIGHT KNOTTY CEDAR STYLE PANELING
REG. $7.49 - Save $1.50
$5.99 sheet

4'x 8' BRONZE CHESTNUT OR ALPINE CHESTNUT STYLE PANELING
REG. $5.99 - Save $2.00
$3.99 sheet

Why Pay More!

PLEASE NOTE: THE NAME OF THESE PANELS ARE SUPPLIED BY THE MANUFACTURER AS DESCRIPTIONS OF THE APPEARANCE ONLY, NOT AS AN INDICATION OF THE SOURCE OF ACTUAL WOOD USED IN THE PANEL.

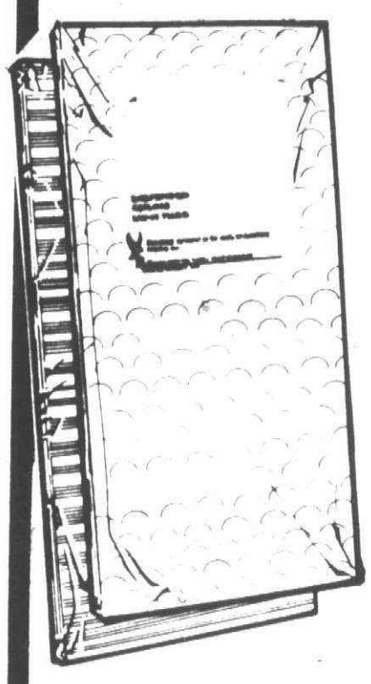

Why Pay More!

24" x 48" x ½" INSUL TILE
Suspended ceiling lay-in panels. Choose from Cambridge or Seascape pattern. Covers 64 square feet.
REG. $7.98
8 TILES PER PACKAGE **$6.49** pkg.

Z-BRICK®
THE LAST WORD IN WALL COVERING

Z-BRICK WALL COVERING
Antique Red - Fireproof and waterproof. Vermiculate can be used indoors or out. Easy to install. Covers 5 to 6 square feet.



$2.97 pkg.

MEIJER thrifty acres

in the building supplies department

TEXTURED CLOUD CERAMIC TILE



For bathroom, kitchen, playroom, hall, counters. Tile it your way with Cristal. Package of 36 tiles.
REG. $5.76 **$4.49** pkg.

NU WOOL INSULATION



• Net weight 7 lbs.
Why Pay More!
$1.99

NEED LUMBER? PURCHASE ALL BUILDING SUPPLIES WITH.....
LIKE IT? BUY IT WITH— BANKAMERICARD master charge

in the paint department



MEIJER BEST LATEX WALL PAINT
• Choice of several colors
$5.49 gal.

OVER 900 CUSTOM TINTS AVAILABLE AT **$5.99** gal.





GLIDDEN SPRED LATEX FLAT WALL PAINT
Easy application - dries in 30 minutes. Choose from a wide variety of colors. Easy clean up in soapy water.
REG. $6.99
$4.96 gal.

MEIJER BEST LATEX INTERIOR ENAMEL
• Choice of several colors
Why Pay More!
$6.99 gal.
OVER 900 CUSTOM TINTS AVAILABLE AT **$7.49** gal.



OVER 900 CUSTOM TINTS AVAILABLE AT **$5.46** gal.

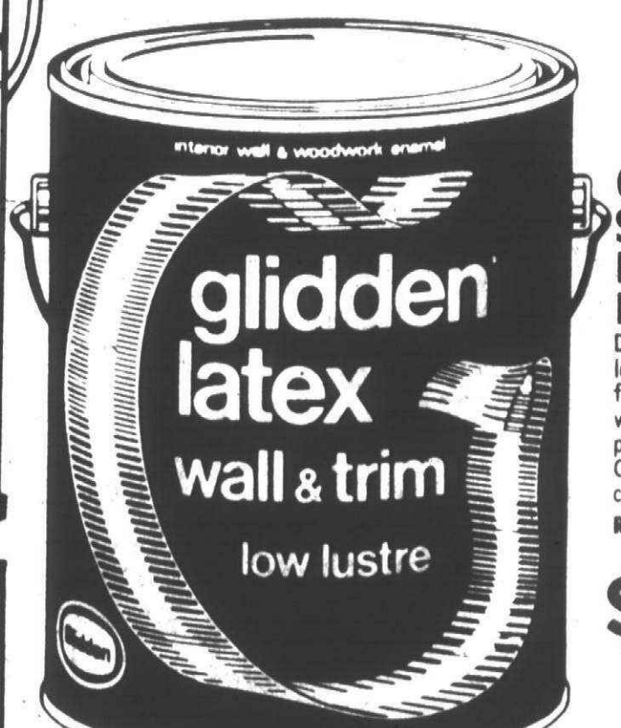

GLIDDEN SPRED LATEX LOW LUSTRE ENAMEL
Dries to a rich, low luster sheen. Durable finish for walls and woodwork. Easy application - scrubbable. Choice of several colors.
REG. $9.49
$7.49 gal.

OVER 900 CUSTOM TINTS AVAILABLE AT **$7.99** gal.

MEIJER BETTER NYLON ANGULAR 1" BRUSH	7" CAGE FRAME	SMOOTH SURFACE 7" BETTER ROLLER COVER	9"x 11" ASSORTED PRODUCTION SAND PAK
REG. $1.34	REG. $1.13	REG. $1.16	
99¢	88¢ ea.	88¢ ea.	67¢

PRICES GOOD MONDAY JAN. 31 THRU SATURDAY FEB. 5, 1977 — MEIJER RESERVES THE RIGHT TO LIMIT SALES ACCORDING TO SPECIFIED LIMITS. — NO SALES TO DEALERS, INSTITUTIONS OR DISTRIBUTORS.

CHARGE ANYTHING IN THE STORE EXCEPT FOOD, LIQUOR AND SUPERMARKET ITEMS

your BANKAMERICARD welcome — YOU DON'T NEED CASH! USE EITHER OF THESE CONVENIENT CREDIT CARDS! — master charge

Why Pay More! Why Pay More! Why Pay More! Why Pay More! Why Pay More! Why Pay More! Why Pay More!

Why Pay More! Why Pay More! Why Pay More! Why Pay More! Why Pay More! Why Pay More! Why Pay More!

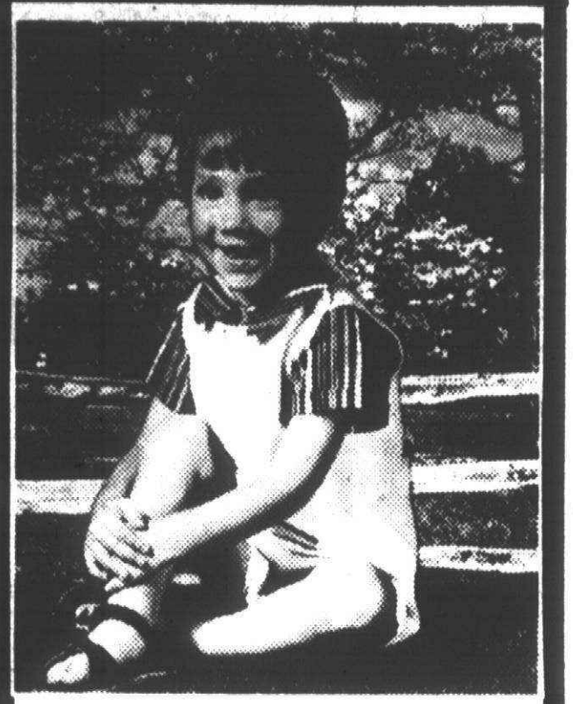

A Professional 8x10 Color Portrait for 88¢

- Choice of several backgrounds
- See our new decorator print

TUESDAY FEBRUARY 1
THRU SATURDAY FEBRUARY 5
10:00 a.m. to 7:00 p.m.

in the sporting goods department

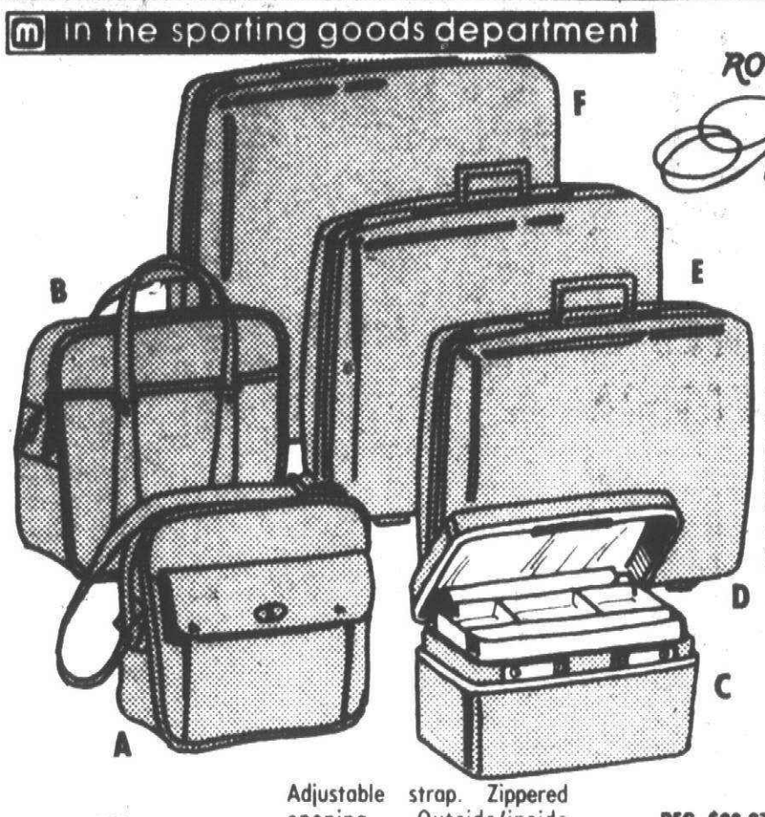

ROYAL TRAVELLER®
Medalist®

LUGGAGE
By Samsonite

Sophisticated luggage for the discriminating traveler! Sleek, slim molded body with lightweight metal frame, recessed, finger-touch locks, cushioned handles for comfort... shock-resistant and roomy interiors. Ladies' fashion colors.

Why Pay More!

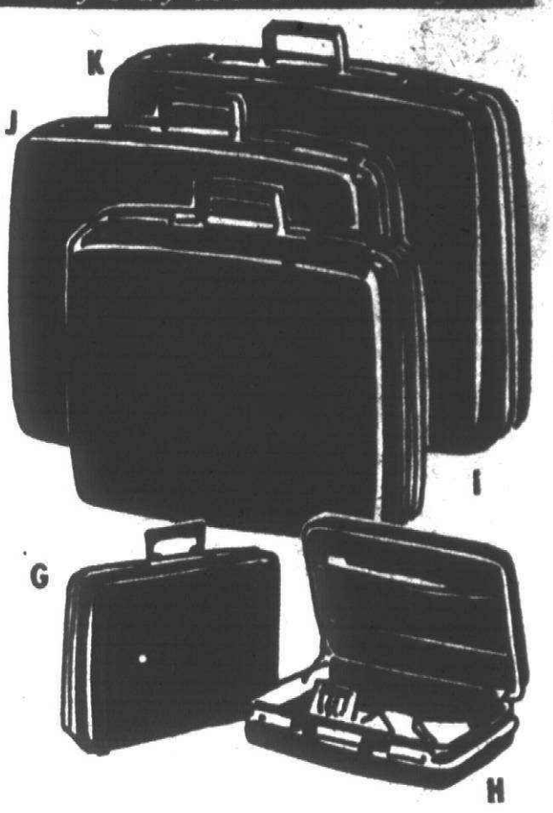

A. LADIES' SHOULDER TOTE	Adjustable strap. Zippered opening. Outside/inside pockets. 15⅜"x 7⅛"x 13⅞". **#4060-4066-15.**	REG. $23.97 **$21.88**
B. LADIES' HANDI TOTE	Zippered outside/inside pockets. Full opening top and loop handles. 15½"x 7¾"x 15¼". **#4060-4066-16.**	REG. $24.97 **$22.88**
C. LADIES' BEAUTY CASE	With mirror and sectioned plastic tray. Washable lining. 15¼"x 9½"x 9½". **#1160-1166-12.**	REG. $28.97 **$25.88**
D. LADIES' O' NITE CASE	Neat & compact. Removable oversize pocket. Large pocket on divider pad. 20⅞"x 7⅝"x 17⅛". **#1160-1166-21.**	REG. $29.97 **$27.88**
E. LADIES' 24" PULLMAN	Divider and removable pocket. 23⅞"x 8¼"x 19⅜". **#1160-1166-24.**	REG. $39.97 **$36.88**
F. LADIES' 26" PULLMAN	All purpose case with divider and removable pocket. 26⅝"x 8⅜"x 21¼". **#1160-1166-26.**	REG. $46.97 **$43.88**
G. MEN'S 3" MEDALLION ATTACHE CASE	3 partition built-in divider. Washable lining. 3"x 12¾"x 17" Black or Brown. **#8383-03.** • 5"x 12¾"x 17" • Model 8383-05	REG. $24.50 **$23.88**
H. MEN'S 5" MEDALLION ATTACHE CASE		REG. $25.95 **$24.88**
I. MEN'S 21" COMPANION CASE	Lightweight and roomy. Overnight size. 20⅞"x 7⅝"x 17⅛". **#1168-32.**	REG. $29.97 **$27.88**
J. MEN'S TWO-SUITER	Divided 2-compartment case. 26⅝"x 7¼"x 21¼" **#1168-35.**	REG. $47.97 **$44.88**
K. MEN'S THREE SUITER	Designed with hangers and bar. 26⅝"x 8⅜"x 21¼". **#1168-37.**	REG. $49.97 **$46.88**



"THE THUNDERBIRD" 3 PIECE LUGGAGE SET
By Seward. Sturdy hardside luggage with extra strong 3-ply bend veneer frame. Leather grained vinyl outside with deluxe vinyl lining. **#277-29/99.**
REG. $36.97 **$29.97** set

IF PURCHASED SEPARATELY:
VANITY CASE REG. $9.99
SAVE $2.00 . . . . . $7.99
21" WEEKENDER REG. $11.99
SAVE $2.00 . . . . . $9.99
26" PULLMAN REG. $14.99
SAVE $3.00 . . . . . $11.99



30" FOOTLOCKER
By Seward. 3-ply construction with vinyl covering. Metal tongue and groove closure to keep out dust. Nickel plated hardware. **#5110-10.**
REG. $14.96
Save $2.00
$12.96

#420 LEATHER LUGGAGE TAGS
77¢ ea.

in the toy department



KITS IN A BOTTLE SHIPS, BIRDS, SPACE, OR PLANES IN A BOTTLE
By Addar
REG. $2.64
Why Pay More!
YOUR CHOICE! $1.97 ea.

YOUR CHOICE! $12.88 ea.

- **BIG T STREET ROD BY MONOGRAM**
  - Model 7507
- **65 CORVETTE STING RAY BY MONOGRAM**
  - Model 2600
- **JAG XKE BY MONOGRAM**
  - Model 2601

REG. $15.96 EACH

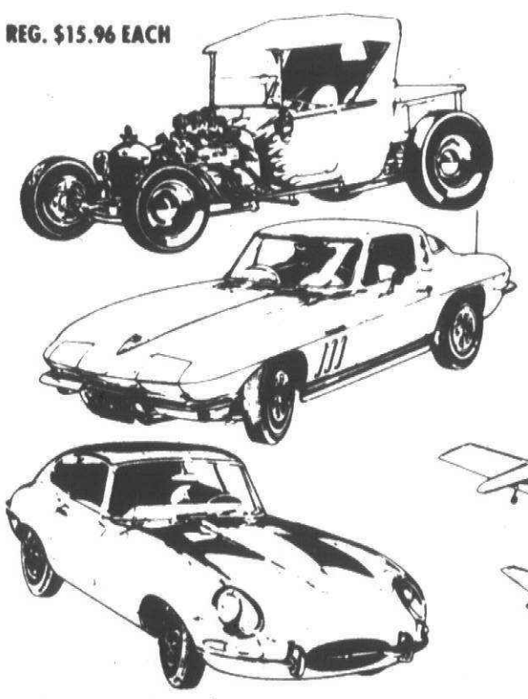

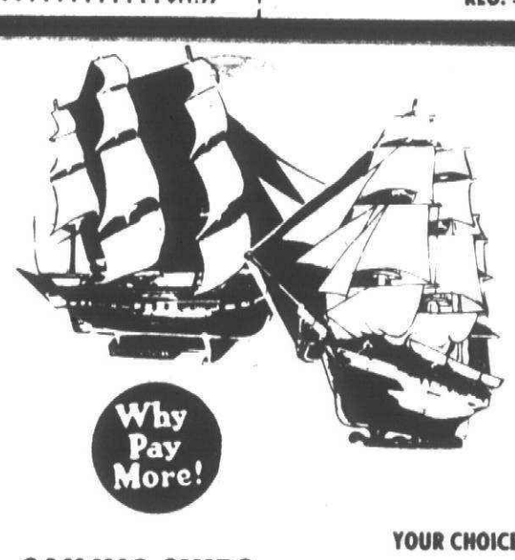

Why Pay More!

SAILING SHIPS
- By Monogram

REG. $3.87
YOUR CHOICE! **$2.96** ea.

B-24 LIBERATOR
- By Monogram
- Model 5601

REG. $7.96
$6.88

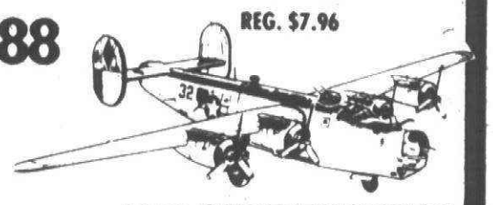

B52 SUPERFORTRESS
- By Monogram
- Model 8292

REG. $9.96 **$7.96**

pets and crafts department

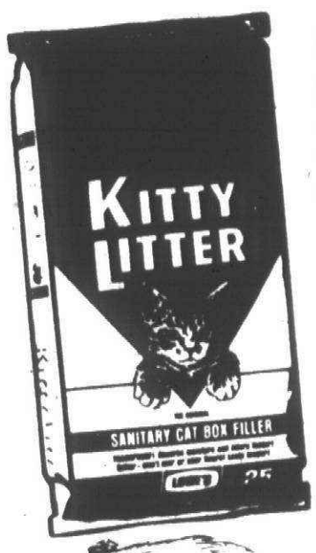

KITTY LITTER
- By Lowe
- 25 lb. bag

REG. $2.47
$1.96

SEE OUR SELECTION OF CAT PANS AT "WHY PAY MORE" PRICES

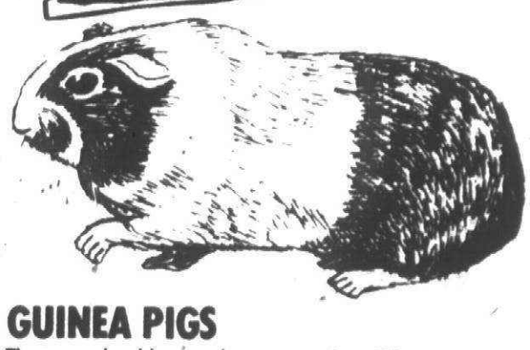

GUINEA PIGS
These adorable and docile little animals make wonderful pets. They are easy to keep and care for.
$3.27 ea.

SEE OUR BOOKS ON GUINEA PIG CARE AT "WHY PAY MORE" PRICES.
SMALL ANIMAL LITTER AT "WHY PAY MORE" PRICES.



- 1-2-3 CRYLIC BY CRAFTMASTER
- 1-2-3 PAINT BY NUMBERS BY CRAFTMASTER
- VELVET I BY CRAFTHOUSE

YOUR CHOICE! 88¢ ea.



- TOUCH III BY CRAFTHOUSE
- GALLERY II BY CRAFTMASTER
- CRYLIC II BY CRAFTMASTER
- NEW ARTIST II BY CRAFTMASTER

Your Choice **$1.77** ea.

ARTIST TOUCH I OIL PAINT BY NUMBER SERIES I
- By Crafthouse

REG. 93¢
2/$1



- TOUCH II BY CRAFTHOUSE
- JULIE SERIES BY CRAFTHOUSE
- DAISY FRIENDSHIP BY CRAFTHOUSE

YOUR CHOICE! **$1.50** ea.

GALLERY III BY CRAFTMASTER
OUR REG. $2.76
$2.47

HOLLY HOBBIE
- By Craftmaster

$3.00

GALLERY IV
- By Craftmaster

OUR REG. $4.44
$3.47

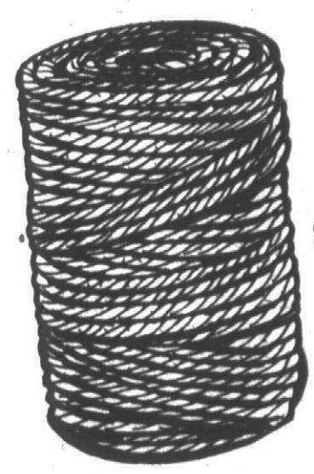

Why Pay More!

Save $1.50

AFTER AD $5.79
5 LBS. NATURAL JUTE PLY 5/72
- By Ludlow

$4.29

Page 12 PRICES GOOD MONDAY JAN. 31 THRU SATURDAY FEB. 5, 1977. MEIJER RESERVES THE RIGHT TO LIMIT SALES ACCORDING TO SPECIFIED LIMITS. NO SALES TO DEALERS, INSTITUTIONS OR DISTRIBUTORS.

MEIJER THRIFTY ACRES — 45001 FORD RD. AT CANTON CENTER RD.

SHOP MONDAY THRU SATURDAY 8 A.M. TO 10:30 P.M. — SUNDAY 9 A.M. TO 7 P.M.

Why Pay More! Why Pay More! Why Pay More! Why Pay More! Why Pay More! Why Pay More! Why Pay More! Wh

MEIJER
thrifty acres

SEMI-ANNUAL PLANT SALE!

in the garden center

TRUCK LOAD OF FRESH PLANTS ARRIVING DIRECT FROM FLORIDA, CALIFORNIA AND AROUND THE COUNTRY

NORFOLK ISLAND PINE

(Araveania) a true plant that resembles a pine tree. Easy to grow in the home. Approximately 36" to 48" tall.

$19.99

TREE PHILODENDRON

(Philodendron Selloum). Grows 3'-4' tall and spreads 3'-6'. 6" pot approximately 12" tall.

WEEPING FIG

(Ficus Benjamina). Elegant tree grows 2'-5' tall in 6" pot. 14" to 18" tall.

DWARF PARLOR PALM

(Neanthe Bella Palm) Ideal plant for any low light area. Approximately 12"-18" tall.

UMBRELLA TREE

(Schefflera). Fast growing tree reaches 6' or more. 6" pot, 14" to 18" tall.

RUBBER TREE

(Ficus Decora). Upright plant with broad shiny leaves, grows to 5' or taller.

YOUR CHOICE! $3.99 ea.

Special Purchase

4" POTTED PLANTS

Choose from a wide variety of plants grown specially for Meijer. Outstanding selection, quality and price. Choose from Philodendron, Pothos, Jade, Gold Dust Croton, Diffenbachia, Algerian Ivy and many more.

99¢

Special Purchase

GRAFTED CACTUS

Unusual oriental cactus grafted together in Japan. Complete with decorator pot.

YOUR CHOICE **$1.99 ea.**

YOUR CHOICE! $19.99 ea.*

WEEPING FIG

(Ficus Benjamina). Grows to 5' tall. Easy to care for. Needs a bright sunny location. Approximately 36" to 44" tall. **REG. $24.95**

UMBRELLA TREE

(Schefflera). One of our most popular decorator plants. Grows full but tall. **REG. $22.97**

YUCCA CANES

A real conversation piece. 3 cane plant in a 10" pot. One cane 3' one 2' and one 1'.

Why Pay More!

in the floral department

MEIJER **$1.00 COUPON**

ANY IN STOCK
WICKER BASKETS
Our Reg. $2.98 to $6.48
$1.00 OFF
WITH COUPON
GOOD 1/31 THRU 2/5/77
Coupon limited to one per family. DEPT. 610

MEIJER **$2.00 COUPON**

ANY IN STOCK
WICKER BASKETS
Our Reg. $6.49 and up
$2.00 OFF
WITH COUPON
Good 1/31 THRU 2/5/77
Coupon limited to one per family. DEPT. 610

WICKER BASKETS

in the pet department

AQUARIUM HEATER

Choose from 25, 50, 75, 100 watt. 5 watts per gallon is recommended. 8" length - automatic thermostat, safety pilot light.

Your Choice $2.97

HUSH I PUMP

Engineered for maximum quiet and efficiency. Ideal for any floss or charcoal box filter. Choice of hobbyists.

OUR REG. $5.87

TROPICAL FISH OF THE WEEK!

GOLD HALF BLACK DELTA TAIL GUPPIES
REG. $1.16 EA.
Save $1.32 pair **$1.00 pr.**

FISH AVAIL. WEDNESDAY AFTERNOON THRU SATURDAY

Geisler gerbil starter kit — A suggested basic diet for your pet. Net Wt. 4 Oz.

Geisler gerbil diet a special blend — Pet Care Book — gerbil treat

GERBIL DIET KIT

Essential seeds and food to help provide your pet with vigorous engergy and keep it in fine coat. Includes diet, treat, aid & pet care book. **REG. $1.89**

$1.27 kit

in the gifts and lamps department

BURLAP LAMP SHADES

Decorative burlap shades in white or beige. Available in 12", 14" or 16". Homespun fabric with a complimentary tape trim. #609.

		SAVE
12DSM 12"	REG. $4.47	$3.47
14TD 14"	REG. $4.97	$3.97
16TD 16"	REG. $5.97	$4.97
14DSM 14"	REG. $4.47	$3.47
16DSM 16"	REG. $4.97	$3.97

SAVE $1.00 EA.

PLEATED LAMP SHADES

Decorative pleated design in 12", 14", or 16" size. White color matches any room decor. #1008.

		SAVE
12DSM 12"	REG. $4.97	$4.97
14DSM 14"	REG. $6.97	$4.97
14TM 14"	REG. $7.97	$5.97
16DSM 16"	REG. $7.97	$5.97
16TD 16"	REG. $9.97	$7.97

SAVE $2.00 EA.

UNDER CABINET LIGHT

Easy to install, lights up that dark corner of your kitchen. 24" length. #9000-24. REG. $9.99 **$7.99**

SAVE $2.00

COUNTRY SCENES PICTURES

Beautiful, full color country scenes under glass with hand rubbed gold finish wood frames 22" x 26". REG. $11.97 **$9.97**

MEIJER **$1.50 COUPON**

WALL OR DOOR MIRROR
Our Reg. $4.47 and up
Any in stock
$1.50 OFF
WITH COUPON
GOOD 1/31 THRU 2/5/77
Coupon limited to one per family. DEPT. 960

PRICES GOOD MONDAY JAN. 31 THRU SATURDAY FEB. 5, 1977. MEIJER RESERVES THE RIGHT TO LIMIT SALES ACCORDING TO SPECIFIED LIMITS. NO SALES TO DEALERS, INSTITUTIONS OR DISTRIBUTORS. Page 13

CHARGE ANYTHING IN THE STORE EXCEPT FOOD, LIQUOR AND SUPERMARKET ITEMS

your BANKAMERICARD welcome

YOU DON'T NEED CASH! USE EITHER OF THESE CONVENIENT CREDIT CARDS!

master charge

Why Pay More! Why Pay More! Why Pay More! Why Pay More! Why Pay More! Why Pay More! Why Pay More!

m in the shoe department

LIKE IT? BUY IT WITH—
BANKAMERICARD master charge
Anything in the store except food and Super Market items!



SHOE Sale



MEIJER
thrifty acres

MEN'S DRESS OR CASUAL SHOES
(PICTURED ARE JUST A FEW OF THE MANY STYLES)



MEN'S SLIP-ON DRESS SHOE
- Black or brown easy care upper
- Sizes 7½ to 12

OUR REG. $10.94 - Save $4.00
$6.94 WITH COUPON

MEN'S MOC TOE LOAFER
- Black or brown leather upper
- Sizes 7½ to 12

OUR REG. $16.96 - Save $4.00
$12.96 WITH COUPON

$4 OFF
WITH COUPON ON ANY PAIR IN STOCK

Why Pay More!

MEIJER **MEN'S DRESS OR CASUAL SHOES** $4.00 COUPON
Sizes 7½-12; Reg. $10.94 to $19.94
(NOT ALL SIZES & COLORS IN EACH STYLE)
ANY PAIR IN STOCK
$4.00 OFF WITH COUPON
GOOD 1/31 THRU 2/5/77
Coupon limited to one per item
DEPT. 910

LADIES' UTILITY SHOES

YOUR CHOICE!
$3.44 pair

SAVE $1.50 A PAIR



LADIES' MOC TOE UTILITY OXFORDS
White, black or otter easy care uppers with foam cushion insole, wedge heel and rubber sole. Sizes 5½ to 10.
OUR REG. $4.94 - Save $1.50

LADIES' SIDE TIE UTILITY OXFORDS
White easy care uppers with foam cushion insole, wedge heel and rubber sole. Sizes 5½ to 10.
OUR REG. $4.94 - Save $1.50

LADIES' SLIP-ON UTILITY SHOES
White easy care uppers with foam cushion insole, wedge heel and rubber sole. Sizes 5½ to 10.
OUR REG. $4.94 - Save $1.50



A. "MONTREAL"
Training or jogging shoes. Lightweight nylon uppers with suede trim. Fully padded collar & tricot lining. Single wedge & abrasion rubber sole. Royal with white or green with lemon trim. Sizes 6½ to 13. REG. $21.94
$17.94 WITH COUPON

B. "MEXICO"
Soft supple suede leather, traction soles, built in arch support, cushion insole & full padded collar. Ideal for jogging or casual wear. Available in off white & blue or regal blue with white. Sizes 6½ to 13. REG. $21.94
$17.94 WITH COUPON

PONY™ SPORT CASUALS

$4 OFF WITH COUPON

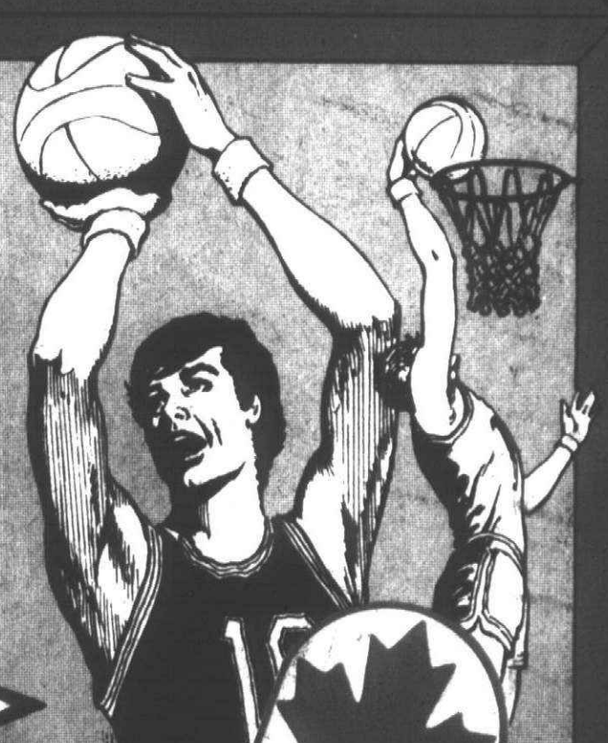

MEIJER MEN'S NAME BRAND $4.00 COUPON
PONY™ SPORT CASUALS
Sizes 6½-13 - Reg. $21.94 to $26.94
$4.00 OFF WITH COUPON
GOOD 1/31 THRU 2/5/77
Coupon limited to one per item
DEPT. 900

"MVP" ENDORSED BY THE N.B.P.A.
OUR REG. $26.94
$22.94 WITH COUPON
Super lightweight shoes with resin coated suede uppers, side stitched band for reinforcement and snug fit. Built in wedge plus comfortable suede insole and full arch support. Abrasion sole for excellent traction. Sizes 6½ to 13.

"ASPEN"
OUR REG. $25.94
$21.94 WITH COUPON
Full grain smooth leather uppers and fully padded collar for comfortable fit. Double wedge and rubber sole. Available in white with green and yellow trim. Sizes 6½ to 13.

 PRICES GOOD MONDAY JAN. 31 THRU SATURDAY FEB. 4, 1977. MEIJER RESERVES THE RIGHT TO LIMIT SALES ACCORDING TO SPECIFIED LIMITS. NO SALES TO DEALERS, INSTITUTIONS OR DISTRIBUTORS.

MEIJER THRIFTY ACRES — 45001 FORD RD. AT CANTON CENTER RD.

SHOP MONDAY THRU SATURDAY 8 A.M. TO 10:30 P.M. — SUNDAY 9 A.M. TO 7 P.M.