Canton Observer

Volume 2 Number 48 | Thursday, April 21, 1977 | Canton, Michigan | 64 Pages | Twenty-Five Cents

©1977 Suburban Communications Corporation. All Rights Reserved.

WHAT'S INSIDE CANTON



Jane Anderson is Gypsy Rose Lee in the Waterwaves' swim performance next week in the Plymouth Salem High pool. Check **P3A** for dates and ticket information.



What do some parents have in common with Pontius Pilate? And what would Jim Coburn and Mickey Stanley have in common with Christ? Ask Morley Fraser or turn to **P11A**.

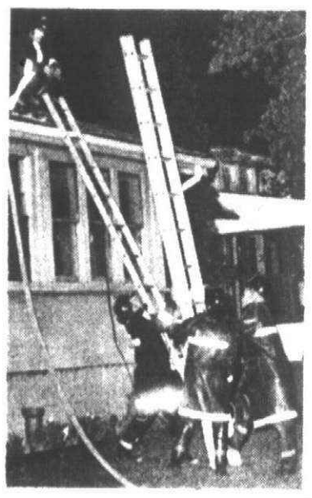

Firefighters were out on Farmer Street Wednesday morning for a home fire, and now have joined with police in investigating the possibility of arson. **P2A**.

Index-

Amusements	8-9B
Bowling	4C
Canton Chatter	4B
Classified Ads	5-16C Sec. D
Eccentricities	14A
Editorial Opinion	14A
Observation Point	14A
Readers Forum	15A 13A
Religion	6-7B
Sports	1-4C
Suburban Life	1-5B
The Stroller	10A

MRS. THOMPSON GETS RESULTS

Be it a garage sale or a cottage to rent, Mrs. Cecilia Thompson uses the classified section of only one newspaper when she needs to advertise: her local Observer & Eccentric. She's interested in results and this is the place to find them. Your ad will reach more than 150,000 families just by calling the number below. Do it today.

DIAL DIRECT 522-0900

Stein recall election is imminent

By DARLENE STINSON

Smiling in triumph, leaders of a drive to oust Canton Supervisor Harold Stein marched into township hall Monday with enough signatures to force a recall election.

Canton Clerk John Flodin quietly accepted the pile of recall petitions in the front office from Peter Gabbert and Cindy Monks and quickly scanned the 1,380 signatures he will have to verify before an election can be scheduled.

Back in the supervisor's office, Stein appeared relaxed and untroubled, as he quietly accepted the fact that he will face a recall election within the next 12 weeks if the signatures are found valid.

"It's just hard to believe," said Stein, shaking his head. "I can't believe people would sign a petition for those types of charges. They (the charges) are utterly ridiculous."

THE RECALL PETITIONS list five charges against Stein, citing his efforts to rescind the master land use plan engineered by former Supervisor Robert Greenstein; refusal to support the interests of homeowners from incompatible land uses that will undermine property values; removal of Carl Silvers as police director; failure to make Canton government open; and undermining the effectiveness of study commissions.

While Stein calls the charges "ridiculous," nearly 1,400 Canton residents apparently disagree. The 1,380 signatures gathered by members of Gabbert's recall group exceed the 1,243 needed to force a recall election.

And Gabbert says more petitions will be turned in this week.

"We still have petitions out in people's homes, and people want to sign them," Gabbert said. "We've had people tell us they don't know why we didn't do this earlier."

The leader of the recall drive, Gabbert says he is confident that voters will oust Stein from the supervisor's seat. Then, Gabbert suggested, members of his recall committee might go after other township board members.

"Stein is like the quarterback, and the rest of the board will have to take note. This is not a joke. This is serious," Gabbert said. "If other board members get snarly and nasty, we'll go after them too."

THE RECALL ELECTION will cost Canton taxpayers $8-10,000, according to Treasurer Anne Bradley. If the majority of residents who participate in the recall election vote to oust Stein,

(Continued on page 5A)



While Cindy Monks and Peter Gabbert were dropping off petitions bearing 1,380 signatures to recall Supervisor Harold Stein, their target was holed up in his up his office vowing to launch a counter-offensive. (Staff photo by Gary Caskey)



Canton Clerk John Flodin has 15 days to check the validity of signatures that appear on the recall petitions. (Staff photo)

Greenstein trades jabs with Stein on ZBA suit

By CRAIG PIECHURA

The continuing controversy over which of two zoning boards is legal in Canton became even more embroiled Tuesday night when ex-supervisor Robert Greenstein traded barbs and brickbats with present Supervisor Harold Stein.

Greenstein and four other ousted members of the "first" zoning board of appeals (ZBA) want the township board to appoint and pay one of its official attorneys, Bert Burgoyne, to defend them in a lawsuit filed by Stein to settle the question of which board is legal.

Stein filed the suit March 21 through Canton's other official legal counsel, William Sempliner, without obtaining approval from the Canton Township board. Stein says he will pay Sempliner's legal expenses out of his own pocket to avoid being criticized for "playing politics" with taxpayer's money.

"To stir up a political smokescreen, much was made of the fact that the township board did not authorize the expenses of the suit before it was started," Stein stated Tuesday. "To settle the question—and believing it in the best interests of the township—I stated that I would pay those expenses out of my own pocket. I have repeated that and would do it again."

Gary Sands—chairman of the ZBA appointed by Stein to replace the ZBA that Sempliner said was illegal—and Stein are being represented in their official township capacities, not as private citizens.

Both Stein and Sands are plaintiffs in the suit. Sands' four partners on the second zoning board are named as defendants even though the dispute is with the five members of the first zoning board who are also named as defendants.

The ZBA appointed by Greenstein consists of himself, Robert Miller, Jim Donahue, John Burdziak and Tom Quinn.

Besides Sands, the second ZBA is comprised of Kathy Prince, Trustee Gene Daley, Robert Padget and William Gilmore.

IF GREENSTEIN gets his wish, Canton's two attorneys of record will square off against each other to argue which of the two boards is legally constituted.

When the present township board replaced the five ZBA appointments made by Greenstein, it was acting on the advice of Sempliner. Sempliner believes the first ZBA was illegally appointed because five people were appointed when the township's zoning ordinance still called for a three-member zoning board.

Atty. Gen. Frank Kelley issued an opinion March 10 which said that a new state law passed in 1976, requiring five members on zoning boards in municipalities of 5,000 or more persons, supercedes all local ordinances. Citing Kelley's high opinion that Greenstein's appointments were "perfectly proper," Greenstein says the five ousted ZBA members deserve to be defended at township expense.

On April 5, Trustee Brian Schwall persuaded the majority of the township board to ask Burgoyne if Canton has the responsibility to pay the defense of the Greenstein-appointed ZBA.

Tuesday night Burgoyne issued a statement which said:

"Quite frankly we are not ready, at this moment, to give you an opinion one way or the other which wholly satisfies us." In the letter, Burgoyne promised to give a "definitive answer" before Friday.

BUT STEIN SAID Tuesday that the ZBA matter will not come up again before the board because he had made a "full and final statement on the subject.

"You go and hire an attorney, Mr. Greenstein," Stein said curtly.

"We're willing to wait Mr. Stein, if you'll tell us that your attorney is not going to default on us," Greenstein said.

Greenstein has until April 26 to get an attorney to file a response to Stein's lawsuit unless Sempliner agrees to an extension. Greenstein said he finds it strange to seek an attorney privately before Burgoyne tells the township board whether it has the obligation to defend the first ZBA in the suit.

The five members of the first ZBA will demand that Canton pay their legal costs "when the court rules in our favor," said Greenstein.

"Since the township has the legal obligation to pay for our defense, it would be smarter and cheaper for the township to let Burgoyne handle it."

Stein accused Greenstein of creating "another political smokescreen" with his objections "just because things aren't going the way he wants them to."

After Tuesday's meeting Greenstein said Stein "pushed me over the edge on this recall thing.

"It's disgusting that he even pretends to be a public official," Greenstein said. "I think I'll go out and roust up every supporter I have now.

"What's the sense of hiring an attorney (Burgoyne) to give him an opinion when he doesn't intend to follow it? Two weeks ago he disqualified himself from voting on pending litigation in this matter. Tonight he ignored the board when he said go hire a lawyer."

TRUSTEE SCHWALL said he didn't agree with Stein's assessment that the board has seen the last of the ZBA matter before it goes to court. Schwall said if Burgoyne recommends paying the first ZBA's defense costs, then he will bring it up at the next board meeting.

During an intermission which followed the fracas between the previous and present supervisors, Stein said he expected Greenstein to "blow smoke.

"If he's got such a good legal case, then let's go to court. That's where this thing will be decided. Let's quit screwing around with these delays and jump into the sand with both feet. I'm tired of playing games."

Greenstein also had a closing comment:

"I don't know if Harold Stein is too stupid to understand the issue or if he just acts stupid so he can ignore the law. Would you like me to repeat that so you can get it down?"

Teachers, board narrow the gap

By EMORY DANIELS

The early Tuesday morning meeting called by the teachers union was cancelled following some productive bargaining Monday night.

One of the most significant moves was an offer by the Plymouth-Canton Board of Education to withdraw its demand for a cap on medical insurance premiums in return for half a per cent taken off from the salary improvement schedule.

The offer to withdraw the cap, unacceptable to the union, resulted in new offers being discussed on three other remaining issues.

"There was movement at the bargaining table and we wanted to have some time to reflect on what had happened," says Derald McKinley, chief negotiator for the Plymouth Education Association.

"We don't have a settlement yet but we may have moved closer," was the reaction of Norman Kee, chief negotiator for the school board.

After ending its bargaining session Monday night, PEA negotiators decided to cancel the general membership meeting which had been scheduled for 5 a.m. the next day in the Penn Theatre.

The union's executive committee will meet later this week to decide when, and if, to re-schedule the general membership meeting.

AFTER MONDAY'S session, it appears both sides might be in agreement on Extended School Year (ESY) and on the "safe harmless" clause—at least very close to agreement.

"Safe harmless" is a contract provision which deals with the legal liability of school boards and unions in case of a lawsuit filed by an individual teacher fired for refusing to pay union dues.

On ESY, different proposals were exchanged at the table. At one point, the PEA agreed to give up the requirement that year-round school cannot be implemented unless it is "mutually agreed to" by the union.

At another point, Kee asked for permission for the board to implement ESY at 16 schools without agreement of the PEA and the union agreed to that condition for 15 schools. Previously, the PEA had agreed to ESY implementation at 12 schools without being negotiated.

The willingness of the PEA to discuss removing the "mutually agreed to" requirement on ESY expansion from the contract, and its offer to move the number of schools to go ESY without negotiations up to 15 indicates agreement is close on this issue.

Only one of the alternatives, however, will be negotiated. Either the "mutually agreed" requirement is removed from the contract or both sides will agree to a maximum number of schools that can go ESY without mutual agreement.

THE SCHOOL BOARD has agreed to withdraw its insistence on a health insurance cap if the PEA give some on the salary schedule.

"The board recognizes the union

(Continued on page 15A)

How to get vote results

Plymouth and Canton residents wanting to learn results of Saturday's millage renewal and bond election can do so with one phone call that evening.

The Observer news staff will be manning the phones as a service to residents. The phone lines will be open from 10 p.m. to midnight April 23. To learn the results of the election call 459-2700.

It is hoped results will be known by 10 p.m., but that will depend upon the size of the voter turnout and the closeness of the results.

If results aren't known by 10 p.m., residents are encouraged to call back and not be discouraged by a busy signal.

The phones will be kept open beyond midnight if it appears there are still a large number of residents who will still be calling in for results.

Because of the large volume of calls coming in, only the actual outcome of the renewal and bond issue will be reported. For more comprehinsive coverage, see Monday's Observer.

MARIA'S ITALIAN BAKERY
TUES. SPECIAL
UNBAKED FAMILY STYLE PIZZA $2.99
HAGGERTY LOCATION ONLY
MILK PLASTIC GAL. $1.29
SPECIAL! 16 oz.-8 Pk. Pepsi & Coke $1.69
ITALIAN LUNCHMEATS • HOMEMADE ITALIAN SAUSAGE • FETA CHEESE • HOT BREAD DAILY • ITALIAN COOKIES • CANNOLIES • CREAM PUFFS • BROWNIES • DANISH PASTRIES • DONUTS
Home of the Square Pizza
115 HAGGERTY (corner Cherry Hill) 981-1200
TWO LOCATIONS
38411 JOY ROAD (Joy-Hix Shopping Center) 455-0780

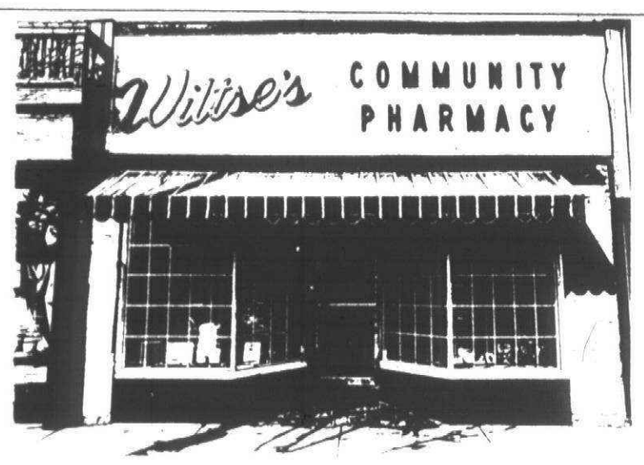

More than 50 years in Plymouth, we are a professional pharmacy offering complete prescription services...
Sickroom supplies • women's & men's surgical supports
traction equipment • surgical appliances
trusses • elastic hosiery
wiltse's
COMMUNITY PHARMACY
330 S. MAIN
GL 3-4848
Hallmark Cards
Russell Stover CANDIES
ALMAY HYPO-ALLERGENIC COSMETICS

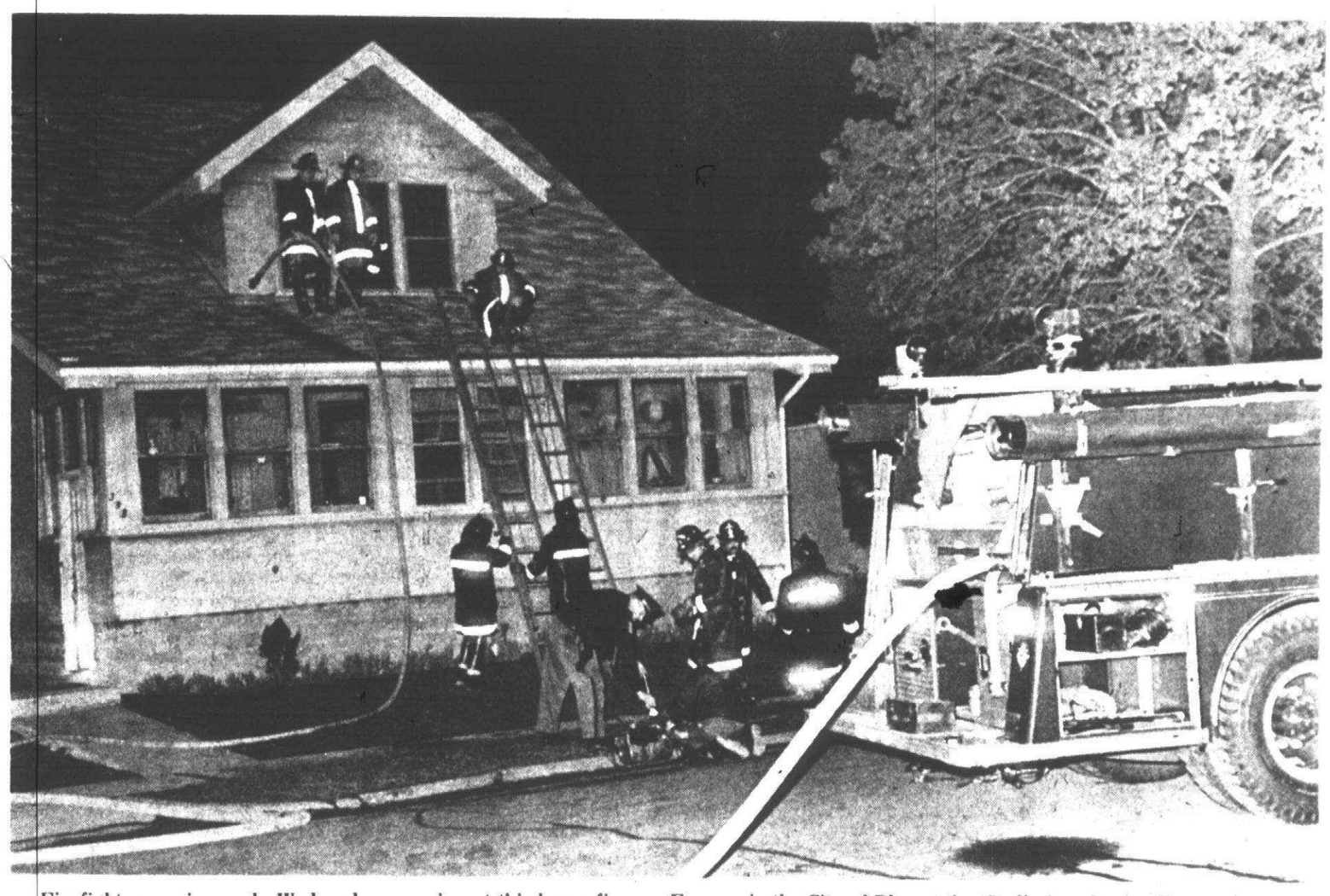

Firefighters arrive early Wednesday morning at this house fire on Farmer in the City of Plymouth. (Staff photo by Art Emanuel)

Arson is probed in home fire

By CRAIG PIECHURA

The possibility of arson is being investigated by Plymouth fire and police officials in a Wednesday morning fire that ripped through an upstairs apartment at 338 Farmer.

No one was injured in the fire, and the three people who live in the upstairs apartment were not home when the fire was reported at 12:47 a.m., according to Fire Chief George Schoenneman.

James E. Williams, owner of the house, who lives in the downstairs flat, called police to the house twice Tuesday night after hearing loud quarreling and windows breaking. Williams, who rents the apartment to Dennis and Jan Clark, said it sounded like Mrs. Clark had been intoxicated.

Clark told the Observer that he and his wife "had a spat about 10:30 (p.m.)" so he left the house and went to the Mayflower Hotel bar.

Police Lt. Henry Berghoff said Mrs. Clark was questioned by Plymouth Police about the family fight moments before the fire was reported as she was walking with her daughter down Main Street near the Dairy King.

After the fire was reported, Mrs. Clark and her 2-year-old daughter could not be located by police and fire fighters.

"We've collected some ashes for testing," Schoenneman said. "The cause of the fire is, as yet, undetermined. Let's say it is under investigation. We want to talk to Mrs. Clark before we do anything else."

Schoenneman said the fire apparently broke out near the rear window of the upstairs apartment.

Williams and his family were awakened to the fire by Mrs. Clark's mother who drove to the home after she learned of the domestic fight between her daughter and son-in-law.

Tarps were spread over much of Williams' downstairs flat to catch water dripping from upstairs. The fire did not spread to the downstairs flat.

surety federal savings
SFS surety federal savings
OUR 5TH ANNIVERSARY IN PLYMOUTH...

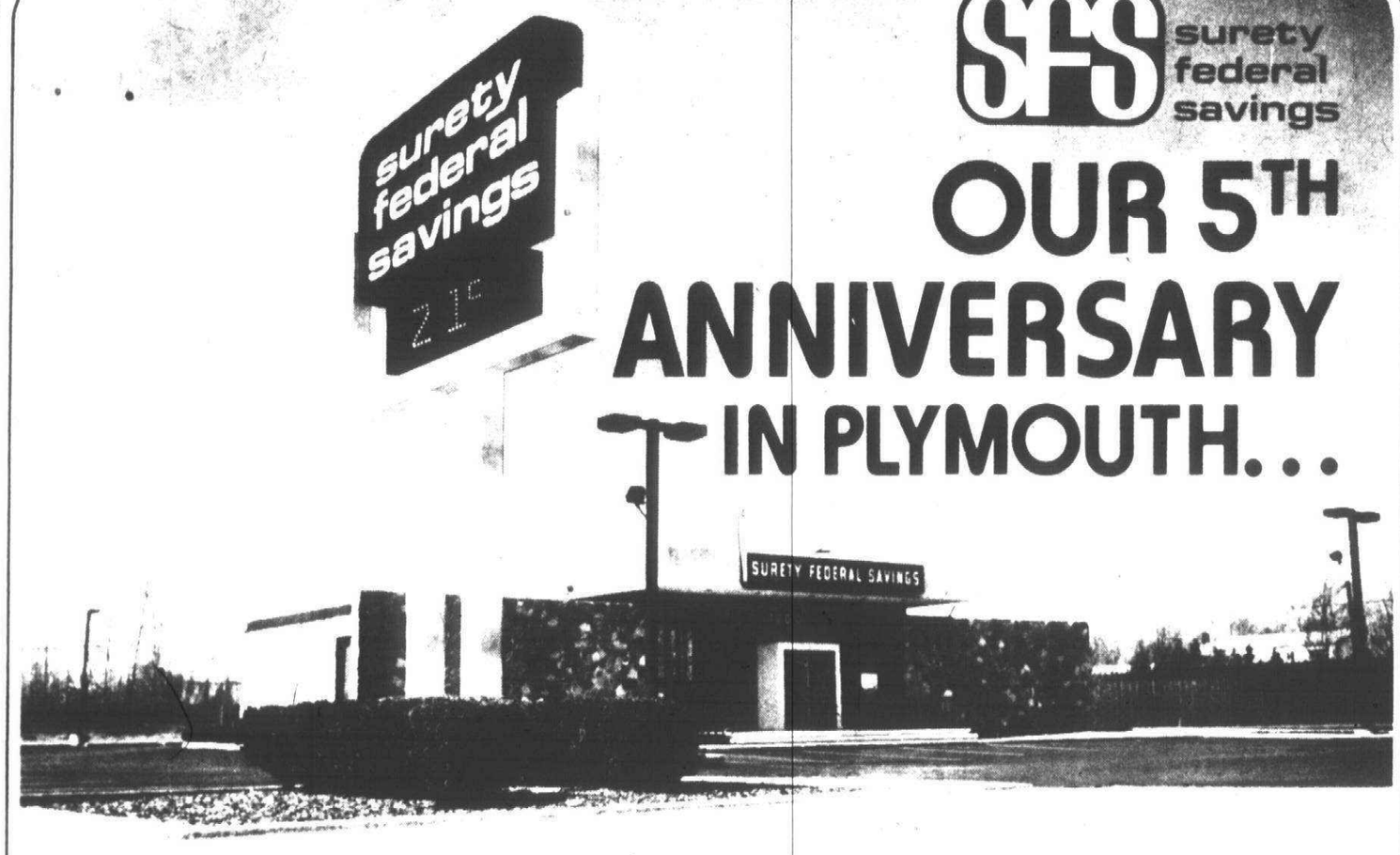

... A NEW METRIC LOOK
The Surety Federal Savings Office on Sheldon near Ann Arbor Road has installed a new time and alternating celsius, fahrenheit temperature sign.
The sign is controlled by a mini-computer and is the only one of it's kind in the Plymouth area.
Free Metric Conversion tables are available to anyone visiting the branch during the celebration.
The Metric Conversion Tables convert our presently used units of measure to the new metric system.

FREE GIFT When you open or add to a Surety Federal Savings Account
Premium Offer Good April 18 through April 29, 1977. Due to Federal Regulations, premium offer is limited to one gift per family.
$200 deposit or more chooses
(A) Westclox Dunmar Drouse Alarm
(B) Pancho Gonzales Tennis Balls
(C) Beacon 72 x 90 Blankets
$1,000 deposit or more chooses
(D) GE Electric Sentry Plug In Timer
(E) GE AM Portable Radio
(F) Corning Ware Set
$5,000 deposit or more chooses
(G) Morgan Silver Dollar
(H) Timex Watches men and women
(I) Norelco Flame Fighter

SAVINGS OFFICE HOURS
Monday thru Thursday .....10 am-5 pm
Friday .....10 am-8 pm
455-5010
Free coffee and pastries during the celebration

Canton Sweet Shop
featuring
STROH'S ICE CREAM
Grand Opening Special
Under New Ownership
Springtime Hours:
Sun. thru Thurs. 11-9:30
Fri. & Sat. 11 a.m. -10 p.m.
Coming Soon
CANDY, GIFTS & CARDS
In King's Row
7357 Lilley Rd. at Warren Rd.
Buy 1 Sundae - Get 1 FREE!
with this ad
Now thru April 30
459-5570





Renewal, bond vote Saturday

A good turnout is expected for the school election Saturday, with most residents casting their votes inside the voting booth. Although there is a marked increase in registered voters, far fewer residents will vote by absentee ballot Saturday than did last September.

The polls will open at 7 a.m. Saturday and close at 8 p.m. Anyone standing in line at 8 will be allowed to vote.

The special election for Plymouth-Canton Community Schools is being held to seek voter approval to renew five mills for operating expenses and to approve a $29.75 million bond issue for new construction and renovation of existing buildings.

BERNICE NICHOLS, elections clerk for the school district, points out there were some 25,000 residents of Plymouth-Canton registered to vote in school elections in February, 1976.

As of last January, some 30,000 residents were registered to vote in school elections—a 20 per cent increase.

Last September, some 11,386 voters turned out to approve an additional operating tax of 4.75 mills. In that election there were 1,025 absentee ballots cast.

As of Tuesday, the school administration had received some 210 applications for absentee ballots. At the same time in September, some 600 absentee ballots had been sought.

Residents who now know they will be out of town Saturday, or physically unable to get to the polls, have until 2 p.m. tomorrow (Friday) to apply for an absentee ballot at the administration building, 454 S. Harvey, Plymouth.

THE MILLAGE RENEWAL proposition on the ballot is a request to approve five mills, already being collected.

If renewed, the five mills would be collected for six years, expiring again in 1982. For a home which would sell for $40,000 the five mills represents $100 a year paid out in tax dollars.

For the school district, the five mills represents more than $2 million in operating revenue this year.

THE BOND ISSUE seeks voter approval to borrow $29.75 million for a period of 25 to 30 years.

The cost to pay off the $29.75 million will initially be one mill and the debt retirement levy would then decline over time as earlier loans—now being paid off by the school district—are retired. The loan is expected to be paid off in 29 years.

The State Board of Education has given the school district approval to borrow $19.75 million this year. The remaining $10 million won't be borrowed until 1979, if the state approves the loan at that time.

The state held back approval to borrow the $10 million to make sure the school district pursues all options available to avoid over-building, explains Supt. John M. Hoben.

Because of the size of the bond issue, the school district has qualified to borrow funds from the state bond fund—monies borrowed at a lower rate of interest and paid back over a longer period of time than if borrowed on the open bond market.

The first series of the bond issue—the $19.75 million—will pay for all renovation projects plus three new elementaries and one new middle school, portable classrooms, and a six-room addition to Gallimore Elementary.

The second series of $10 million will pay for two new elementaries and one new middle school.

The five elementaries and two middle schools are proposed to provide classroom space for 5,500 additional students expected within the next five years. Other options to be used, to avoid over-building, include expanded use of year-round school and portable classroom buildings.

In July, 1977, for instance, the administration hopes to begin year-round scheduling at six elementaries. For 1978 at least one middle school and another elementary is slated to go on the year-round schedule. Use of the year-round schedule increases a single building's student capacity by 30 per cent.

Of the new proposed elementaries, four would hold 672 pupils. The fifth, with a student capacity of 840, could be converted in the future to a middle school as the school population ages.

The elementaries will cost from $1.9 to $2 million each. Each of the two middle schools will house some 1,000 students and cost almost $5 million each.

Renovations projects totalling almost $7 million include roof and boiler replacements, storage buildings, elevators and ramps for the handicapped, plumbing replacement, site work, furniture and equipment replacement, portable classrooms, intercoms, classroom addition, interior alterations, building additions and alterations, electrical work, air conditioning and heating, flood control site work, music room addition, covered walk at the CEP, instruments, and a home economics cafeteria for the middle schools.

Bargaining teams named at Schoolcraft

Schoolcraft College trustees have appointed bargaining teams to negotiate with two employee groups whose contracts expire June 30.

W. Kenneth Lindner, administrative vice-president; Ted Diebel, dean of applied sciences; and Edward McNally, vice-president for student affairs, will form the team dealing with SCCAAPP—the Schoolcraft College Association of Administrative and Professional Personnel.

In addition, the college team will have a "floating chair" for different persons with expertise on specific issues.

The SCCAAP unit has 27 members. It is currently working under a two-year contract.

To negotiate with SCAOP, the Schoolcraft College Association of Office Personnel, the board picked Gerald Munro, director of personnel; E. Frederick Petersen, manager of business services; and Clay Fechter, director of public and human services.

SCAOP's 65 members are in the final months of a two-year contract.

The board's SCAOP team will also have a "floating chair."



Poster Picasso

Lori Szabla, 17, took first place in the 12th grade category of the community map coloring contest. She won $50 for her winning poster. (Staff photo by Gary Caskey)

Cardinal OKS Catholic Church

The members of Blessed John Neumann parish, Canton's newly organized Catholic Church, won't need to hold services in Miller School much longer. They have been given the green light to build a church.

John Cardinal Dearden, head of the Archdiocese of Detroit, met recently with parish representatives to go over the results of a fund drive held in January.

Rev. Edward J. Baldwin, pastor of Blessed John Neuman, said approval was given to proceed with the plans for the $640,000 church.

Merrit, Cole and McCullum has been selected as the architectural firm which will design the house of worship. The same firm designed the Geneva Presbyterian Church of Canton.

The new Catholic Church will be located at the corner of Sheldon and Warren Roads.



Waterwaves show

The Waterwaves are rehearsing for their annual show to be presented at 8 p.m. April 28, 29, 30 in the pool at Plymouth Salem High. Tickets are $1 if purchased in advance from members or $1.25 at the door. Reduced rates are available for groups purchasing 10 or more tickets. (Staff photos by Gary Caskey)



Canton Rotary is rolling

Canton's newly-formed Rotary Club held a meeting Monday afternoon at the Roman Forum to announce officers. From left is William Tesen, Jr., treasurer; Don Sutherland and Earl West, members of the Plymouth Rotary; Mike Bowler, secretary; John Schwartz III, president; George Merchant, board member; Gerald Betz, assistant secretary; Bill Brown, vice-president; Frank Henderson, a Plymouth Rotarian; and Gordon Wrenbeck, member of the Canton Rotary board. (Staff photo)

SPRING IS HERE AT
TOWN 'N' COUNTRY HARDWARE

WAYNE COUNTY'S LARGEST VARIETY OF GAS BAR-B-QUE GRILLS AT DISCOUNT PRICES!!

HERE'S A BIG ATTRACTIVE GRILL WITH 527 SQ. IN. OF COOKING AREA.

BEST BUY IN TOWN!

Reg. $219.95
SALE PRICED
$149.95



SAVE $70

STEP UP RACK EXTRA

TWIN BURNER FOR EFFICIENT COOKING

MALIBU II BY TURCO

SELECT FROM THESE NAME BRANDS
• WEBER • CHARMGLOW •
• WARM MORNING •
• CHARBROIL • CHARETTE •

DUCANE BARBEQUE GRILLS FACTORY DEMONSTRATION
SATURDAY APRIL 23
10 AM-2 PM
MODEL 150

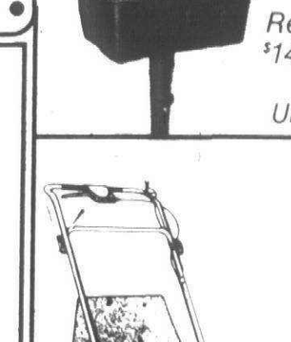

FEATURES:
• All models for natural or L.P. Gas
• Vertigrate for rotissing
• Motor and spit rod included.
• Complete portability.
• Solid aluminum hood.
• Large 294 sq. in. grill area.
• L.P. tank is hidden from view.

See this special grill demonstrated and check our special Demo price!

CHARMGLO GAS GRILLS

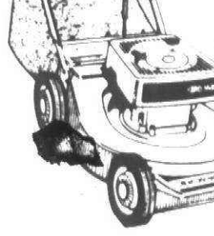

Double Model #4000
Reg. $369 NOW $319



Single Model #1000
Reg. $149.95 NOW $99.95
Units incl. ground post

SPRING PAINT SALE

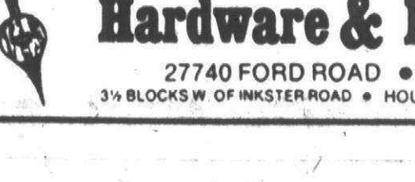

SAT-N-NUE — SUPREME FLAT INTERIOR LATEX — 8.97 GAL. REG. 11.50 — Thick, creamy, non-drip formula. Produces a velvet rich, fully washable finish. One coat covers most surfaces. Dries fast. Water cleanup. White.

MARVELUSTRE — SUPREME LATEX SEMI-GLOSS — 9.97 GAL. REG. 12.98 — Our very finest quality! Easy to apply. Extra high hiding. Resists soiling, grease, stains. Washes clean as easily as a china plate! Water cleanup. White.

E-Z KARE — SUPER SCRUBBABLE LATEX FLAT ENAMEL — 9.97 GAL. REG. 12.50 — Looks like a Flat! Washes like Enamel!! Latex easy to use! For walls and woodwork in every room. Goes on easy. Dries fast. White.

YARDMAN
20" PUSH MODEL
REG. $199.95
SAVE $30
$169.95
TRADE IN YOUR OLD LAWN MOWER

Visit Our Complete Garden Shop
SCOTTS PLUS 2
KILL DANDELIONS AND FEED YOUR LAWN
5000 Sq. Ft. REG. $12.49
NOW $9.77 SALE

TOWN 'N' COUNTRY
Hardware & Fireplace
27740 FORD ROAD • GA 2-2750
3½ BLOCKS W. OF INKSTER ROAD • HOURS: Mon-Fri. 9-8 Sat. 9-6 Closed Sun.
Quantities Limited Subject to Merchandise in Stock & Floor Models
True Value

Idyl Wyld Clubhouse

NICKY'S

Nicky's

for elegant dining and gourmet cuisine....
BUSINESSMEN'S LUNCHEONS-DINNERS
Entertainment
NOW APPEARING
TUES.-SAT.
ACT III
for your listening & dancing pleasure
MON.-TUES.-WED.
—Special—
"DINNER FOR TWO"
9.95
Cocktail Hour 3:30-6:30
ALL DRINKS $1.00
11:00 A.M.-2:00 A.M. Kitchen Open Til 11 P.M.
35780 FIVE MILE • 464-5555 • 464-5556

IDYL WYLD
features
FULL BANQUET MENU
Breakfast, Lunch
Dinner
HorsD'oevres& Buffets
Fireplace-Private Bar
COUNTRY CLUB ATMOSPHERE
SEATING UP TO APPROX. 300
—Specializing—
in
GOLF OUTINGS
WEDDINGS
BOWLING BANQUETS
35780 FIVE MILE 464-5557

GOODYEAR
'POLYSTEEL' RADIALS

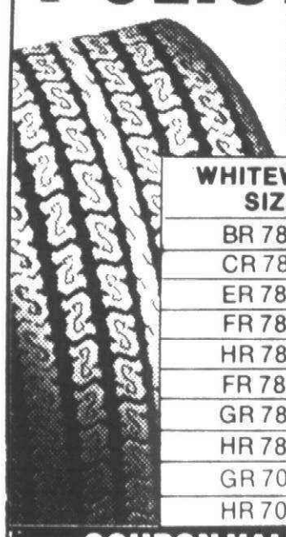

'Custom Polysteel' Radial Whitewalls...with two full-width steel cord belts for strength, penetration resistance and long wear. Built with eight rain-channeling tread grooves too, for traction in the rain. To earn substantial savings on Goodyear 'Polysteel' Radials, the time to buy is now!
SLIGHTLY BLEMISHED • LIMITED QUANTITIES

WHITEWALL SIZE	SALE PRICE	PLUS FET NO TRADE IN
BR 78x13	34.50	2.06
CR 78x14	35.75	2.30
ER 78x14	38.50	2.47
FR 78x14	39.75	2.65
HR 78x14	45.00	3.04
FR 78x15	32.00	2.59
GR 78x15	42.50	2.90
HR 78x15	46.50	3.11
GR 70x15	44.00	3.05
HR 70x15	49.00	3.27

COUPON VALUE
LUBE, OIL CHANGE & FILTER
$5.89 UP TO 5 QTS OF MAJOR BRAND 10W40 OIL
With This Coupon-
Valid Until April 30, 1977

COUPON VALUE
FRONT END ALIGNMENT
ANY U.S. CAR $9.89
With This Coupon
Valid Until April 30, 1977

COUPON VALUE
ENGINE TUNE-UP
$19.95 ELECTRONIC IGNITION ADD $4.00 FOR 8 CYL.
• With electronic equipment our professionals fine-tune your engine, installing new plugs • Helps maintain a smooth running engine for maximum gas mileage • Includes Datsun, Toyota, VW & light trucks.
With This Coupon-Valid Until April 30, 1977

COUPON VALUE
BRAKES $34.95
Your choice:
• 2-WHEEL FRONT DISC. Install new front disc brake pads • Repack and inspect front wheel bearings • Inspect hydraulic system, and rotors (does not include rear wheels) -OR-
• 4-WHEEL DRUM-TYPE. Install new brake linings all four wheels • Repack front wheel bearings • Inspect brake hydraulic system, add fluid
With This Coupon-Valid Until April 30, 1977

CENTURY TIRE, INC.
29100 PLYMOUTH RD.
1 Block East of Middlebelt
LIVONIA 427-7200
HOURS Mon.-Thurs. 8-6 Friday 8-8 Sat. 8-2

HUGE SALE
PIANO ORGAN



SALE STARTS TODAY
AT COST. PICK-UP PRICES AT OUR WAREHOUSE. ALL 'AS IS' CONDITION.

BRAND & MODEL	AS-IS COST
BALDWIN ORGAN 41	184.00
BALDWIN ORGAN 81R	595.00
BALDWIN ORGAN CT2R	1,095.00
GULBRANSON ORGAN H	540.00
GULBRANSON ORGAN 1011	695.00
HAMMOND ORGAN J-312	395.00
HAMMOND ORGAN 5124	595.00
HAMMOND ORGAN T-500	1,148.00
HAMMOND ORGAN A-100	1,250.00
KINBALL ORGAN 992	895.00
LEONARD PIANO SPINET	300.00
STARK PIANO SPINET	500.00
THOMAS ORGAN 225	427.00
THOMAS ORGAN 261	800.00
WURLITZER ORGAN 325	295.00
WURLITZER ORGAN 340	695.00
WURLITZER ORGAN 545	1,295.00
WURLITZER ORGAN 555	1,695.00
WURLITZER ORGAN 4300	595.00

OTHERS AVAILABLE
FIRST COME -FIRST SERVED
DELIVERY CAN BE ARRANGED
HAMMELL MUSIC, INC.
15630 MIDDLEBELT RD. LIVONIA
North of Five Mile
427-0040 937-1040
Convenient Terms Available
O&E

Register now

Leisure activities are announced

The Plymouth Parks and Recreation Department's spring program of leisure activities and classes will begin the week of May 2.

Registration for classes may be done during office hours, 8 a.m. to 5 p.m. Monday through Friday, by mail, or during special registration from 6:30-8:30 p.m. Tuesday, April 26, in the Plymouth Community Cultural Center, 525 Farmer.

Deadline for class registration is 5 p.m. Friday, April 29.

A SUMMER FIGURE SKATING School, run in two, four-week sessions, will begin in July.

The first session runs from July 11 through Aug. 5 and the second from Aug. 8 through Sept. 2. Registration for summer figure skating will be from 10 a.m. to 3 p.m. Saturday, June 11.

The fee is $12 for residents and non-residents. There are classes for moms and tots, elementary pupils, teens, adult daytime and adult evening classes.

CLASSES WHICH WILL be offered in the Cultural Center include:

•Preschool ballet for children 3½-6 at 12:30, 1 and 4 p.m. beginning May 4 for six weeks at a fee of $8.

•Beginning ballet for ages 7-8 at 5 p.m. for six weeks starting May 4, for ages 9-13 at 5:30 p.m. for six weeks beginning May 4, and adult ballet at 2:15 p.m. for six weeks starting May 4—fee of $8 for each class.

•Beginning tap dance for ages 5-7 at 4:30 p.m. for six weeks starting May 4, $8; jazz exercise for adults, 1:30 p.m. for six weeks beginning May 4, $8; beginning jazz for ages 8-12 at 6:30 p.m. for six weeks starting May 4, $8.

•Beginning judo for ages 8-adult at 6:30 p.m. for 10 weeks starting May 5, fee $15; advanced judo for ages 8-adult at 7:30 p.m. for 10 weeks starting May 5, $15; karate for ages 10-adult at 8:30 p.m. for 10 weeks beginning May 5, $15.

•Arts and crafts, ages 4-12, at 4:15 p.m. for six weeks starting May 3, $6 fee; beginning belly dance for adults at 7:30 p.m. for eight weeks starting May 2, $18; quilting for adults at 9:30 a.m. beginning May 5, $8 fee.

•Golf for adults at 10 a.m. for six weeks beginning May 2, fee of $18; golf for teens 14 and younger six weeks starting May 2 at 4:30 p.m., $18; golf for adults at 7 p.m. for six weeks starting May 2, $18.

BEGINNING GUITAR for youth at 7 p.m. for 11 weeks starting May 5, fee $24; beginning guitar for adults for 11 weeks at 8 p.m. starting May 5, $24. Both are held in East Middle School and equipment is provided. Registration will be from 7-8:30 p.m. Thursday, April 28, in the school.

Other activities sponsored by the department include the Spring Arts and Crafts Show and Sale May 20, 21, 22 in the Cultural Center. Applications are now available in the Cultural Center. Admission is free. Hours for the show are 11 a.m. to 9 p.m. Friday and Saturday and from 11 a.m. to 6 p.m. Sunday.

A Summer Hockey School will be conducted by Dan Farrell, head coach of the University of Michigan hockey team. The first one-week session will be from July 11-16 and the second two-week session runs from July 18-30. Applications and additional information can be obtained in the recreation office at the Cultural Center.

Ted Lindsay and Marty Pavelich will host a coaches clinic from 10 a.m. to 2 p.m. Aug. 6. The fee is $8 per coach.

THE COMMUNITY GARAGE SALE will be from 9 a.m. to 9 p.m. Saturday, June 11 and from 11 a.m. to 6 p.m. Sunday, June 12. The fee is $6 for both days or $4 per day. Applications available in recreation office.

Paint for Fun meets 1-3:30 p.m. Thursdays for beginners in oil in the Cultural Center. Oil painting and acrylics meets 10 a.m. to 1 p.m. Mondays for persons with some experience. There is no fee for both informal groups.

CLUBS AND LEISURE time activities include:

Chess Club on Tuesdays at 7:30 p.m. in Cultural Center, novice to expert, tournaments throughout the season; Community Chorus, men's and women's choral group, every Tuesday at 8 p.m. in vocal room of East Middle School, 1042 S. Mill Street.

Duplicate bridge 7:30 p.m. Tuesdays and party bridge 1-4 p.m. Thursdays in the Cultural Center; Folk Dance Club 7:30 p.m. Fridays in Bird School, 220 Sheldon.

The Pathfinders Group is open to all interested in backpacking, hiking and tours; the Rock and Mineral Club is a growing collectors club; and the Table Tennis Club meets 7 p.m. Tuesdays in the Cultural Center.

A new group forming is the Plymouth Track Club which will concentrate on a run-for-fun format. Interested persons should contact the recreation office at 455-6620.

In cooperation with SEMTA, the recreation department offers the use of an 11-passenger van to Plymouth area residents on the second and fourth Tuesdays of each month. This service is for persons 55 years of age or older. On the second Tuesday of each month, the van will go to Westland Shopping Center and to Livonia Mall on the fourth Tuesday. No charge. For further information, call 455-6620.

In cooperation with Wayne County Department of Aging, the City of Plymouth offers a nutrition program Monday through Friday at Tonquish Manor. The program offers senior citizens a well-balanced meal, set up by the Wayne County General Hospital nutrition department. The program is free, but a 50-cent donation is appreciated. To sign up, seniors may register at either Tonquish Manor or the recreation office. All reservations must be made by Thursday of the preceding week.

Leader benefit for leadership

The VFW Mayflower Post 66B5 will be sponsoring a fund-raising dance April 23 to honor one of its members who is seeking a state office in the VFW Department of Michigan.

Gene E. Leader of Plymouth Township is running for the office of state junior vice-commander of the Michigan VFW Department.

The benefit dance, open to the public, will feature dancing from 9 p.m. until 1 a.m. The night includes entertainment, beer, set ups and food for $7.50 per person. Residents may obtain tickets by calling Tony Russo at 453-6737.

The dance will be held in the Mayflower Post Home at 1426 S. Mill St., Plymouth.

LEADER, past commander of Mayflower Post 6695, also has served as past commander of the Fourth District of the VFW. He has held many other offices and chairmanships for the local post and at the district level.

Leader presently is trustee of Mayflower Post 6695, trustee of the fourth district, is on the membership committee of the district, is chairman of the state Voice of Democracy for the Michigan VFW, and is a national delegate to the Big Ten Conference.

Before his involvement in the VFW, Leader was a volunteer firefighter for Plymouth Township. He also was elected and served several terms as a constable in the township.



GENE LEADER

He was assistant scoutmaster of Troop 862 under Chuck Guideau and served as scoutmaster for the same troop for several years. He is employed by the Wayne County Road Commission.

LEADER'S WIFE Helen is now serving as president of Mayflower Auxiliary 6695 and his daughter Chris is presently senior vice-president of the auxiliary and president-elect for the coming year.

His son Dana has just completed three years of service with the U.S. Army in the signal corps division.

SOBLE'S COUNTRY SHOPPE
25th YEAR
SALE
QUALITY FURNITURE from GRAND RAPIDS
UTMOST COMFORT
DURABLE COVERS
Lowest Prices!

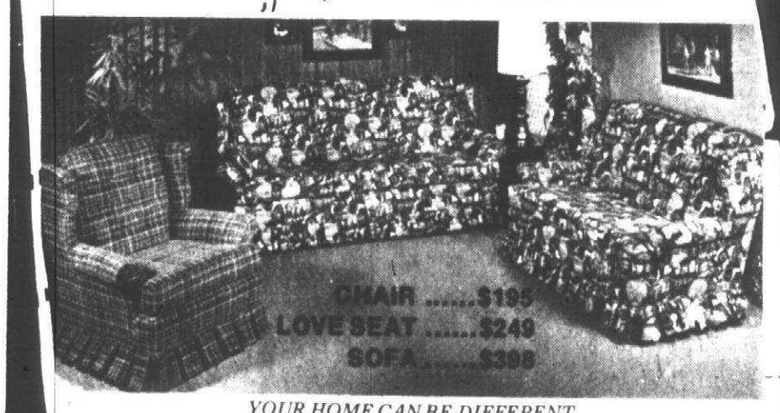

YOUR HOME CAN BE DIFFERENT
Our Styling and Planning
Will Make it So
SOBLE'S COUNTRY SHOPPE, INC.
20620 FENKELL, DETROIT, KE 1-3430
6 Blocks West of Evergreen
MON., THURS., FRI. to 8:30 p.m. TUES. & SAT. to 5:30 CLOSED WED.

INNER CHANGE
RESTAURANT
After Work
DISCO
FASHION SHOW
Each Wednesday 12:30-1:30
Daily Businessmen's Luncheons
Happy Hour 3-7 p.m.
Banquet Facilities Available for up to 100 people
38410 Grand River, Farmington Hills 476-8079

Fine Gifts & Hallmark Cards



© 1976 Hallmark Cards, Inc.

Enter Our "Draw Mom" Contest!
You can win a gift certificate for your mom — just draw a picture of her! Every contestant gets an "I Love Mom!" button just for entering. Hurry in today and enter while entry blanks last!
GRAND PRIZE: $25 Gift Certificate
3 CATEGORIES
2-6 YR., 7-10 YR., 11-16 YR.
1st Prize in each category -$5 Gift Certificate
2nd Prize in each category -$2 Gift Certificate
Grand Prize $25.00 Gift Certificate
ENTRIES MUST BE IN BY MAY 3
Bon Ton Shoppe
FARMINGTON CENTER Grand River at Farmington Road
NEWBURGH PLAZA Six Mile at Newburgh & Livonia
WESTLAND CENTER Warren at Wayne
BRIGHTON MALL Grand River & I-96

$5.00 Off! ON ANY ORDER WITH COUPON BELOW!
Special
CARPET CLEANING
ANY LIVING ROOM & HALL BEAUTIFULLY SHAMPOOED FOR only 24.50
Each Additional Room $9.95
STEAMING CLEANING IS ALSO AVAILABLE AT A SPECIAL REDUCED PRICE PHONE FOR DETAILS



UPHOLSTERY CLEANING SPECIAL
SOFA ONLY $30
CHAIR ONLY $15
(velvets included)

VALUABLE COUPON
GET AN EXTRA $5.00 OFF
ANY CLEANING ORDER

LICENSED DEALER
REID
Scotchgard
CARPET & UPHOLSTERY CLEANERS
CALL FOR APPOINTMENT 533-0665



Jaycee scholar plaque

Mike Neal of the Canton Jaycees presents an 18-year plaque that will be awarded annually to a graduating senior in Canton who demonstrates community involvement. May 6 is the deadline for scholarship applications. Plymouth Canton High School counselor Gloria Banks accepts the plaque. Canton Principal Kent Buikema is at right. (Staff photo by Gary Caskey)

Recall forms in

(Continued from page 1A)

the township will have to pay another $8-10,000 to hold another election to replace the supervisor, she estimates.

Peter Bundarin, defeated supervisor candidate in the November election, has already announced his plans to try for the supervisor's seat again, should Stein be ousted. Bundarin is legal counsel to Gabbert's recall group, while Gabbert and Mrs. Monks served as Bundarin campaign workers last fall. Ex-supervisor Robert Greenstein says he has no plans to run again.

Under state recall law, Flodin has 15 days to match the petition signatures with signatures on voter registration cards.

If 1,243 signatures are valid, the Wayne County Elections Commission will schedule a recall election within 60 days after Flodin verifies the recall petitions. An election to replace Stein would be scheduled 60 days after the first election, if Stein is ousted from his seat.

ALTHOUGH STEIN says he's "concerned" about the recall election, the supervisor said he's confident that voters will rule in his favor. Stein said he is planning a "vendetta" to counter charges of the recall group, but he refused to elaborate.

"This isn't going to be a one-way street," he said minutes after the petitions were submitted. "I'm not going to lay down and play dead. I have some plans, but I'm not going to make any positive statements on my approach until I can see their strategy."

Stein said he won't allow the threat of recall to interfere with the day-to-day operation of his office, however.

"I wouldn't let it," he said, snuffing out a cigarette in the ashtray. "I think that would show a weak elected official. If you can't hold your cool under something like this, then you can't run the township."

Stein pushed his chair back from his desk, smiled and shook his head.

"I have a good imagination, but not that good," he said, noting the recall group's charges against hi,. "Someone apparently wants this seat really bad. I think it's my duty to inform the public, and then the majority will have to speak.

On Stein's latter point, Gabbert agrees.

"If Stein's voted out, he's out," the recall leader said. "If the people say no to recall, let Harold rest in peace the next 1½ years. I won't like it, but I can live with it."



HAROLD STEIN

CANTON Italian BAKERY
7393 Lilley Rd. at Warren, Canton

Remember Mama
ON HER DAY. SUNDAY, MAY 12th

ORDER THAT "SPECIAL" CAKE
TO TOP OFF HER PERFECT DAY

Special Thursday Only
FREE
Small Pizza-Cheese and Pepperoni with purchase of large Pizza item.

CALL NOW!
459-9544

KINGS ROW CENTER

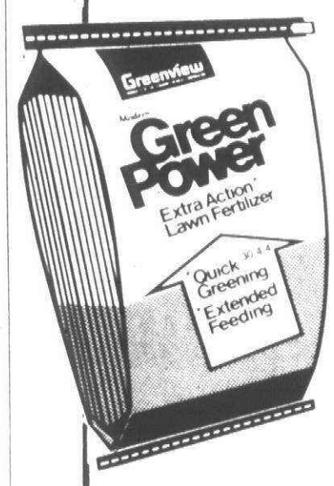

THE LONG-LASTING FERTILIZER!

Get your lawn off to a good start with Green Power
- High nitrogen gives a fast, thick green
- Controlled-release 30-4-4 formula provides quick greening, extended feeding for 6 to 8 weeks

$6.25 easy-to-handle 5,000 sq ft size

LIVONIA HARDWARE
True Value HARDWARE
5 MILE ROAD at FARMINGTON ROAD
PHONE 937-1611 GA 2-1155
OPEN DAILY 9 a.m. - 9 p.m.
SUNDAY 10-2 p.m.
BANKAMERICARD DINERS CLUB mastercharge

Carrier of the Month Canton

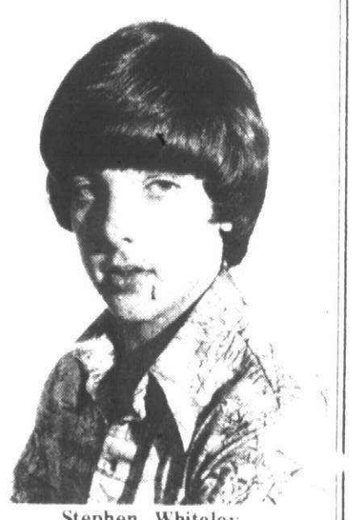

Stephen Whiteley

Stephen Whiteley, 14, of Canton, is April's Canton Observer Carrier of the Month. Whiteley, the son of Ronald and Billie Whiteley, has delivered the paper for more than two years in Canton. His route includes his own street, Lee Ann Lane, plus Southhampton, Durham and Tudor. The Salem ninth grader carries a B-plus average and has ambitions of becoming an oceanographer. Stephen's soccer team placed first last season. Other sports enjoyed by him include swimming, scuba diving and model building.

If you want to be a carrier,
Call
261-3800

Walk to fight birth defects

A host of Detroit-area celebrities have been corralled to help make the May 1 March of Dimes Walk-A-Thon a success.

Bob Seger, Detroit rock and roll singer, is honorary chairman of Superwalk '77.

The 20-mile Superwalk will be held at three different locations—Belle Isle, Pontiac's Silverdome and Stony Creek Park at 26 Mile and Van Dyke in Washington.

Take a Walk Down Memory Lane...

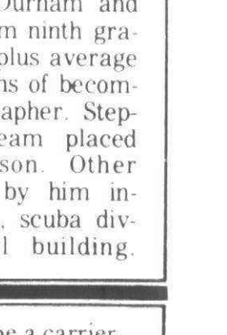

Visit our NEW 2nd Floor Country Store... Jam-packed with wooden plagues, Earthenware, Spoon Racks, Gourmet Coffee & Tea, Wine-making supplies and more!

Visit our Main Floor Fireplace Shop, and see our new Decor Shop.

Michigan's Most Unusual Hardware Store

American HOME CENTER
31245 West 8 Mile
at Merriman in Livonia
476-6240 • 537-2645

O&E

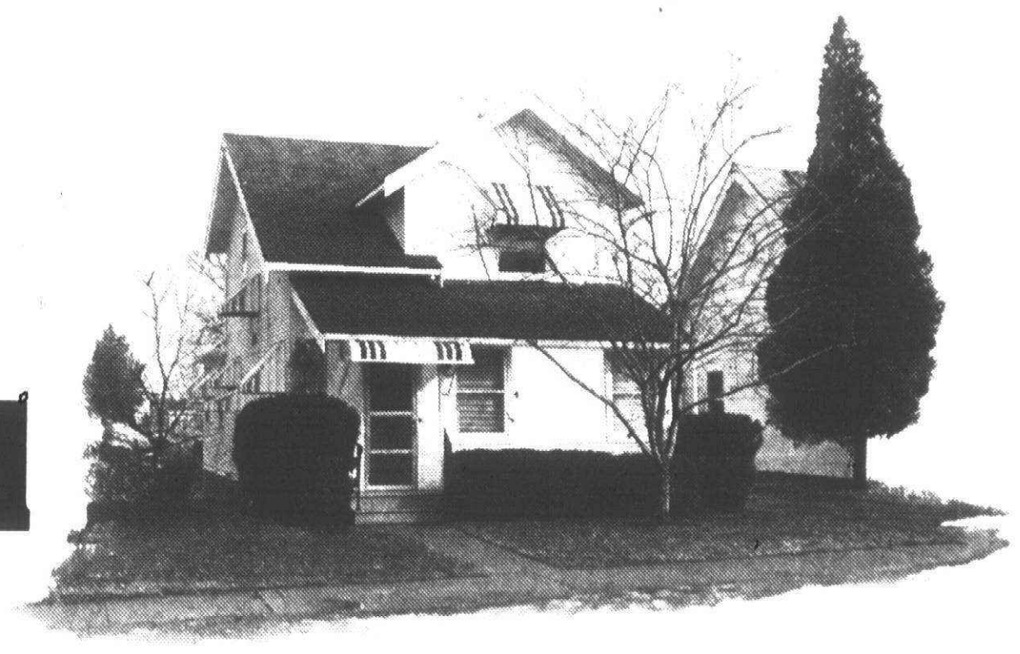

We've reduced rates on Energy-Saver Home Improvement Loans

Fight back at spiraling home heating costs and save energy too. Security Bank wants to help you do it. That's why we've reduced the rates on home improvement loan projects that will save energy. Things like insulation, storm windows and doors or a new heating system, to name a few. Check the chart for amounts and terms. Then come see us at any office, or call 283-5000 and ask for "Phone-A-Loan"®

COMPARE ENERGY-SAVER WITH FHA IMPROVEMENT LOANS

Years	Amount of Loan	Amount of Payment	Annual Percentage Rate	Number of Payments	Sum of Payments	Total Finance Charge
3	$1,000	$ 31.94	9.31	36	$1,149.84	$ 149.84
3 FHA	1,000	33.21	12.00	36	1,195.56	195.56
3	2,000	63.88	9.31	36	2,299.68	299.68
3 FHA	2,000	66.42	12.00	36	2,391.12	391.12
5	2,000	41.66	9.15	60	2,499.60	499.60
5 FHA	2,000	44.48	12.00	60	2,668.80	668.80
5	5,000	104.16	9.15	60	6,249.60	1,249.60
5 FHA	5,000	111.22	12.00	60	6,673.20	1,673.20

EQUAL HOUSING LENDER

Credit Life Insurance available on Energy-Saver loans at a small additional charge. Neither FHA nor Energy-Saver loans above require down payments.

SECURITY BANK & TRUST

A Subsidiary of Security Bancorp, Inc. / Member FDIC

Security Bank and Trust has 27 conveniently located offices serving Southgate, Lincoln Park, Allen Park, Taylor, Ecorse, Bingham Farms, New Boston, Romulus, Ypsilanti and Canton Township or call 283-5000.

Law Day tradition is changed to 3-day seminar

Law Week will be observed in an entirely different manner this year by students of the Plymouth Centennial Educational Park.

In the past, students would observe Law Day by spending a day in the courtroom of the 35th District Court. This year, a three-day seminar on legal issues and the law has been scheduled at Plymouth Canton High School.

THE SEMINARS will be held May 2, 3 and 4 in various rooms at the high school.

The Monday session will begin at 9:20 a.m. with former Wayne Circuit Judge George Bowles of Plymouth speaking on The Case of Psycho-Surgery. Other morning sessions will include a panel discussion on student rights with speakers including: a Michigan State Police trooper; Frankie LaMirand, a Plymouth parent; Kieth Hefner, a Youth Liberation spokesman; Dave Opple, a school administrator; and, Matt Contopanti, a student at Canton High.

The session from 11:20 a.m. to 12:20 p.m. on juvenile justice will include these speakers: Shirley Waters, former counselor with Wayne County Juvenile Court; Barb Bergman, a representative from Counterpoint for runaways; and Joe Findling, a referee for the Wayne County Juvenile Court.

The first afternoon session on Monday will be on child abuse, led by Linda Garfiel of the Child Abuse Services of Wayne-Oakland County.

From 1:20-2:20 p.m., Dr. John Conry, physician, and Robert Delaney, attorney, will speak on malpractice, medical liability and escalating medical fees.

Throughout the day on Monday, Tuesday and Wednesday, the film "12 Angry Men" will be shown in Room 251. The 1957 film, on the deliberations of a jury, star Henry Fonda, Lee J. Cobb, Ed Begley, E.G. Marshall, Jack Warden, Martin Balsam, Robert Webber and Jack Klugman.

A PANEL ON PERSONAL LAW will begin the seminar on Tuesday, May 3.

At 8:20 a.m. the topic will be addressed by a panel including Bill Graham, a lawyer with First National Bank of Plymouth, Tom Hisson, an officer with Westland Police, and a local attorney.

The next topic will be Prison Panel—Punishment or Rehabilitation? Speakers will include Lonna Wakenhut, a volunteer worker at DeHoCo, Peter Wilson, superintendent of the Wayne County Jail Detention Annex, and possibly a woman prisoner from DeHoCo.

A mock trial of a criminal case will be held from 10:20 a.m. to 12:20 p.m. At 1 p.m., a discussion on no-fault insurance will be led by Bob Robers, an insurance representative.

CRIME DETECTION METHODS used by the Michigan State Police is the first topic of the day for May 4. The session, beginning at 8:20 a.m., will feature a detective sergeant from the State Police.

Police and the Ghetto is the topic to be explored from 9:20 to 10:20 a.m. Speakers will include Norm Kubitsky, a former inner city patrolman; Shirley Follett, a representative from Cass Corridor Women's Center; and Jane Johnson of the Detroit Public Defenders Office.

Swifter and Tougher Laws and Equal Justice will be discussed beginning at 10:20 a.m. by 35th District Judge Dunbar Davis, Jim Garber, a former Wayne County prosecuting attorney, and Ted Spearman, attorney.

The next topic, beginning at 11:20 a.m., will be inequality of legal services for poor and minority groups. Speakers include: Garber; Judy Wood, Washtenaw Public Defenders Office; and Ms. Follett.

Gregory Holland and Dwight Teachworth, both of the Young Lawyers Association, will lead a discussion beginning at 12:20 p.m. on training of lawyers, games lawyers play, jury selection process, and law school experiences.

On May 4, a video-tape on violence in America will be shown in the Canton Pit from 8-11 a.m. and 11 a.m. to 2:20 p.m.

The Law Week Committee which has put together the three-day seminars includes Liz Carlson, Dan Chrenko, Pat Cunningham, Audrey Etienne, Jerry Morris, Bob Thams, Wayne Weimer, and chairman Mike McCauley.

Averill Press sells to Warren printer

Averill Press, Inc., of Birmingham, a commercial printing company, has agreed to sell its on-going business to Calvert Lithographing Division of Lawson & Jones, Inc., of Warren, effective May 1.

The sale was announced jointly by Philip H. Power, chairman of the board, and Henry M. Hogan Jr., president of Suburban Communications Corp., parent company of Averill Press, and by William Mara, president of Lawson & Jones.

Under terms of the agreement, the Calvert Division will absorb the existing print business, manufacturing contracts and sales personnel of Averill into its Warren facility, and Averill Press will cease operations.

Lawson & Jones, Inc., part of one of the world's largest international graphic arts organizations, operates a modern, 125,000-square-foot plant in suburban Warren. It specializes in high quality color printing by both web and sheet-fed offset processes.

Product specialities include catalog, brochure, direct mail and publication printing, food and beverage labels, and maps.

UNAFFECTED BY the transaction is publication of Observer & Eccentric Newspapers, also owned by Suburban Communications Corp. Newspaper offices will remain in the Birmingham building, where in 1978 the Eccentric will celebrate its 100th anniversary.

"The decision to sell the Averill Press," said Power and Hogan, "was made because a high quality printer like Lawson & Jones was interested in purchasing this part of our commercial printing business. At the same time, we will be able to place our emphasis on newspaper publishing.

"Originally, we were in the printing business primarily to use up our excess capacity of printing equipment when our own newspapers were not being printed," Power and Hogan said.

"Over the years, the operation developed into a full-scale, complete, commercial printing company that went far beyond the needs of the newspaper.

"Because of the competitive nature of the commercial job printing and the high costs to keep up with changing technology, we decided we would be better off placing our resources in the development and expansion of our newspaper operation."

SUBURBAN COMMUNICATIONS, which came into being in January 1974 as a result of the merger of the Observer Newspapers of Livonia and the Eccentric Newspapers of Birmingham, has acquired eight new suburban newspapers in the last 12 months, bringing its total group to 26 in Michigan and Ohio.

Suburban's properties include the 12 Observer & Eccentric Newspapers in suburban Detroit and the four Sliger Home Newspapers, headquartered in Northville. The company has four suburban newspapers in the Lansing area and six suburban weeklies near Cincinnati.

Power and Hogan said their main concern was to see that customers of Averill Press could be served by a printing concern with a quality reputation and up-to-date printing facilities.



Speech teacher is honored

Patrick Barry, teacher at Plymouth Salem High, was presented with a plaque for outstanding young teacher for 1977 by the Central States Speech Association at its national meeting April 15. The 15-state association presents this honor to a teacher each year for their contribution to the teaching of speech and the speech profession. One of 60 nominees, Barry was chosen on the basis of his teaching ability, experience and involvement in curriculum. Barry taught 18 months in Howell before coming to Plymouth. Since he has been in Plymouth, Barry has taught speech, debate, communication and television courses. Under his direction, the Salem debate and forensic teams have consistently finished in the top 10 in the state. (Staff photo by Gary Caskey)



SATURDAY ONLY

TORO REPRESENTATIVE -RON GIBBS
SNAPPER REPRESENTATIVE -RON PETRI
LAWN BOY/ PIONEER REPRESENTATIVE -BOB APPLE

Sale! SNAPPER • LAWN BOY TORO • PIONEER SAW

CLOWNS TO CHEER YOU —COFFEE & DONUTS
BALLOONS FOR THE KIDDIES —DRAWING FOR 12" PIONEER SAW & WEEDEATER!
No Purchase Necessary.

Drawing will be held May 1st at 3:00 o'clock. You need not be present to win. Winner will be notified by phone. Winner's name will be posted in store for the month of May.

CLEARANCE Bicycle accessories • Great buys. All tires in stock **$1.00**

WHITE'S Sales & Service

7777 SHELDON ROAD • CANTON
Between Warren & Joy
453-5287 • Sat. 10-6 Sun. 10-4



great group of tee-tops and shorts
(from famous makers)

TEE-TOPS
$6.00 to $9.75

Sizes S-M-L
Basic tee-tops
by Collage **$6.00**

Floral shoulder tee-tops
by Tony Franz **$8.00**
Jeanius tee-top
by Get-It-On **$9.75**

JEANETICS SHORTS
$9.75

Six styles in denim and chino. Red, White, Khaki, Indigo. Sizes 5-13

BANK AMERICARD AND MASTER CHARGE WELCOME
• FREE GIFT WRAPPING • LAY AWAY

casual court

STORE HOURS: MON. THRU SAT., 10 a.m. to 10 p.m.; SUN. 12 noon to 6 p.m.
ADJACENT TO MEIJER THRIFTY ACRES ON FORD ROAD AT CANTON CENTER ROAD

Sale of Top Label Men's Knit Shirts



Short sleeve solid and stripe knits shirts with contrasting white or khaki collar. In easy-care 50% polyester and 50% cotton.

$7.90
Sizes S-M-L-XL

* These great shirts were made to sell at a much higher price!

COPPER RIVET

BANK AMERICARD AND MASTER CHARGE WELCOME
• FREE GIFT WRAPPING • LAY AWAY
STORE HOURS: MON. THRU SAT., 10 a.m. to 10 p.m.; SUN. 12 noon to 6 p.m.

ADJACENT TO MEIJER THRIFTY ACRES ON
FORD ROAD AT CANTON CENTER ROAD

Army inspired by Fraser talk

A packed house attended the Salvation Army's annual Appreciation Dinner Monday night to hear Morley Fraser of Albion College.

Although Fraser's speech was the highlight of the evening, there was other entertainment and festivities preceding the main event.

AN HONORARY lifetime membership in the Salvation Army was presented to Myrilla Schrader and accepted on her behalf by daughter-in-law Sue Schrader.

The Bellringer's trophy to the service club collecting the most for the Salvation Army during the Christmas season was presented to the Kiwanis Club of Plymouth and the Colonial Kiwanis Club of Plymouth. Kiwanians accepting the trophy were Leonard Evans and Brian Kidston. Presenting the trophy was Major Kenneth Stange of the Army, the father-in-law of the Plymouth corps commander—Bill Harfoot.

Last December, the two local Kiwanis clubs raised $2,054. Runnerup was the Rotary Club of Plymouth which raised $1,671.

While addressing the audience, Commander Harfoot said the Salvation Army in Plymouth wanted to be "seen as more than just a distribution group of material goods but also as a distribution group of faith, hope and love."

FRASER THEN gave his address, the subject of which was the responsibility of parenthood.

Fraser, former baseball and football coach at Albion, is now serving as assistant to the president at the college. As coach he won 11 MIAA titles. For the past two years he has served as president of the Michigan Fellowship of Christian Athletes.

On Easter Sunday this year, Fraser presented a morning worship service in the locker rooms of both the Detroit Tigers and Kansas City Royals.

"Church is wherever you want it to be—on the street, in a car, in a locker room, when a dad takes his son fishing, or a mom takes her daughter shopping for a new dress."

Fraser noted that both Jim Corbin of the Royals and Mickey Stanley of the Tigers are 33—the age Christ was when crucified. "These two athletes have done a lot. But look what Christ did in 33 years. At age 12 he was speaking in the synagogue. At 19 he was addressing groups of 150, and at age 30 throngs of 5,000. That's when people began to get jealous."

Fraser recounted the story of Christ coming before Pontius Pilate "who simply washed his hands of the affair because he didn't have enough gravel in his belly to get involved. And today there are too many moms and dads, teachers and coaches, and businessmen who know things aren't right but are content to wash their hands.

"How many youngsters today have been sold out by their parents, coach or teacher for 30 pieces of silver? And when it happens, it's left up to groups like the Salvation Army to bail these kids out.

"Parents must get involved in the lives their children are living. Everytime your son is playing in a ballgame, or your daughter performing in a play—you be there. If your child is in a choir, forensics competition, or whatever—you be there. Forget about the job, or anything else—be with your son or daughter whatever they are involved in.

"I took the assistant to the president's job on the condition that when my children are involved in something, I'm no longer assistant to the president—I'm a dad.

"If we had more parents involved with their children, who are living up to their wedding vows, and setting an example, we could put the Salvation Army out of business. Parents need to do some winning in their own backyards.

"What's it worth in dollars, anyhow, when your children are turning out all right?"

Fraser also stressed that parents must share in their children's failures as well as successes. "The fumble on the one-yard line that loses the game, and the winning touchdown the next game are equally as important—you don't want to miss either.

"But, unfortunately, there are too many parents who are sitting on their hands with no gravel in their bellies—like Pilate, not getting involved with their kids.

"All it takes is one parent, one coach, one teacher, to keep a family together, to keep a football team together, to keep a youngster together.



Morley Fraser delivers a speech to those attending the annual Salvation Army appreciation dinner. At left is Harold Head, the new chairman of the advisory board. (Staff photo)

4-H club has hunt

Members of the Plymouth Towne-N-Country 4-H Club recently entertained youngsters in the Plymouth State Home with an Easter Egg Hunt.

The egg hunt was staged at the Plymouth Rotary School Farm on Joy Road just west of Plymouth Salem High. The eggs were dyed by club members.

GET A JUMP
ON THE SWIMMING SEASON
GREAT LAKES
POOL PLASTERING, INC.
For Prompt Service
& Lasting Quality
• MARBELITE • REFINISHING
• REPAIRS
522-8452

SPRING OUTDOOR LIGHT SALE
10% OFF ALL OUTDOOR LIGHTING
STOP BY AND SEE OUR WIDE SELECTION OF DECORATOR FIXTURES
PUT A LITTLE LIGHT IN YOUR LIFE
HRS: MON. -FRI. 10-8 SATURDAY 9 -5:30
Garden City Lite House Electrical, Inc.
30409 Ford Road 525-6310
1 MILE WEST OF MIDDLEBELT, CORNER OF HENRY RUFF

BATHTUBS REFINISHED
in the home
WITHOUT REMOVAL
EXPERT PORCELAIN REPAIR CO.
Resurface & Renew Bathtubs
at a fraction of replacement cost
White & Colors
2 YEAR GUARANTEE
Call Ann Arbor 994-5811
Southfield 559-5166

Wagner Pools Inc.
COMPLETE POOL CONSTRUCTION SINCE 1954
GUNITE & VINYL BELOWGROUND POOLS
Introducing the NEW STRUCTURAL FOAM POOL! Non-corrosive, stronger than steel, magnificent appearance
26453 W. Eight Mile, Redford
Between Beech & Inkster
535-3562
9-9 Mon.-Fri. • 9-6 Sat. • 12-5 Sun

GARAGE DOOR OPERATORS
Genie 450D
CRYPTAR II DIGITAL CONTROLS
$175.00 installed
1 Year Warranty —Any Suburb
ALLIANCE AUTOMATIC DOOR CO.
358-3833 SOUTHFIELD

Special Gifts for Mother's Day
See our complete selection of Mother's Day cards and gifts.
McDevitt
7 Mile-Farmington Rd. 478-0707
Northwood Center, Royal Oak • Universal Mall, Warren
Eastland Center Concourse, Harper Woods

ARBOR DRUG CENTERS, INC.
TWO LOCATIONS TO SERVE YOU
REDFORD PLYMOUTH & INKSTER
WESTLAND MIDDLEBELT & ANN ARBOR TRAIL
7 STORES to SERVE YOU
• for Nearest Store Location call 336-4700

Dr. Jerome Levine
Foot Specialist
Announces the Association
of
Dr. Thomas M. Bifulco
FOR THE PRACTICE OF
PODIATRY
AND FOOT SURGERY
18215 Joy Road nr. Southfield Rd.
Detroit, Mich. 48228
271-6100

Charmglow
Model 1000
Reg. $134.95
SALE PRICED $89.99
Post or Patio Stand Optional
Compare Charmglow with anything that cooks outdoors... or in
Hearth & Home
Daily 10-9 Sat. 10-6 Sun 12-5
Livonia 37335 Six Mile at Newburgh 464-6040
Canton 6074 Sheldon at Ford Road 455-3240

If you hate pests, you'll love Terminix.
Nobody hates pests like Terminix hates pests. For professional pest control with complete satisfaction call your Terminix man. Ask about safe, economical regular treatment to assure a sanitary home or business.
TERMINIX INTERNATIONAL
TERMITE and PEST CONTROL
834-6900
O&E

P3-21
27% OFF ALL WALLPAPER
CALL IN ANY PATTERN FROM ANY BOOK.
Post Wallcovering Distributors
TROY 524-2200
ANN ARBOR 662-1140
SOUTHFIELD 353-7007
BLOOMFIELD 851-7110
ROCHESTER 651-2600
LIVONIA 522-7500
GROSSE PTE. 886-4050
FARMINGTON 474-1780
MT. CLEMENS 792-0800
50 Cent Per Roll Added To All Orders Less Than Full Case (24 Rolls)
PHONE ORDERS ACCEPTED • NO DEPOSIT
NO FREIGHT CHARGE • NO DELIVERY CHARGE • PAY WHEN DELIVERED TO YOUR HOME • ALL WALLPAPER AT FULL DECORATOR'S DISCOUNT • TO EVERYONE . . . 365 DAYS A YEAR

Lafayette Clearance Sale
Some items new, some demos. All carry full manufacturer's warranty. Supply limited. First come, first served.
Final Clearance! Lafayette LR3500 94 Watt AM/FM Stereo Receiver
• all the features you've come to expect from a leader in the electronics industry • full controls • dual tuning meters • FM mute • hiss filter • power to spare to two pairs of speakers • walnut finish wood cabinet • 94 watts, both channels driven into 8 ohms from 20-20,000 Hz at no more than 0.5% total harmonic distortion • was 399.95 in catalog 760
198.00
meriton by Sony 8-Track Stereo Music Center
99.88
• record & play 8-Track stereo tapes • 8-track has fast forward, pause control, auto end stop, and more • highly sensitive and selective • ideal for the music lover • Mfg. Sugg. 199.95
SPEAKERS EXTRA
meriton by Sony AM/FM Phono/8-Track System 139.88 mfr. sugg. 199.95
• AM/FM stereo receiver with 8-track player • deluxe BSR record changer and high compliance speakers • walnut finish cabinet • HF-1008
Livonia Store Only!
Concord Belt Drive Turntable
BD-1000 Single Play Compare at 99.95 49.88
BA-300 Auto Return Compare at 139.95 68.88
• includes wood base and hinged dust cover, cartridge optional extra
AM/FM/VHF/Weather Portable Radio meriton by Sony
29.88 mfg sugg. 49.95
• powerful AC/DC, ultra sensitive portable radio with weather/FM/AM bands • features AFC or FM, 3½" speaker • includes built-in AC cord, & LED tuning indicator
8-Track 4 Channel/FM Car Stereo by PIONEER
Livonia store only!
79.88 mfg sugg. 159.95
• fits underdash • left/right balance, front/rear volume • auto & manual program change • more
Lafayette Car Stereo Cassette Player
Auto-Reverse rated "Best Buy"
49.88 was 89.95 in catalog 770
• slider vol. balance & tone controls • fast forward & rewind • eject button • model RK-300
In-Dash Pushbutton Cassette/AM/FM Stereo by Tenna
88.00 compare at 199.95
• 5 AM/5 FM (10 stations total) pushbutton tuning • stereo & tape indicator lights • adjustable shafts • front of set antenna trimmer • fast forward & tape eject • much more SUPPLY LIMITED
meriton by Sony AM/FM Clock Radio
32.88 mfg sugg. 49.95
• large lighted numerals • AFC for drift free FM • big front mounted speaker • 3 hour sleep timer • 24 hour clock...wake to music or alarm • RK-320 Supply Limited
AM/FM Digital Clock Radio
meriton by Sony
29.88 mfg sugg. 45.95
• features sleek sculptured cabinet, large top mounted speaker • AFC for FM • tuning indicator • 24 hour alarm • 60 min. sleep, illuminated clock and dials • RK-310 Supply Limited
Texas Instruments Denim Watches
• Bright LED display • 5 functions: hour, minute, seconds, month, date • 502-11
12.99 mfg. sugg. 19.95
Texas Instruments Digital LED Watch
12.99 mfg sugg. 19.95
• bright LED display • 5 functions: hour, minute, seconds, month, date • 502-4, 7, or 11
General Instruments Pocket Calculator
4.88 was 9.95
• 5 functions, including percent key • constant • floating decimal • 8-digit • made in Canada
OMRON 5-Function Calculator
• 8-digit display • fully floating decimal • percent key
$6.88 our reg. 14.95
Lafayette coupon expires 4/18/77
ELECTRONICALLY SPEAKING WHO KNOWS BETTER THAN
Lafayette
RADIO ELECTRONICS ASSOCIATE STORES
33760 Plymouth Livonia 261-0600
29400 Orchard Lk Rd Farmington 626-4595
Not available at: Downtown Detroit, Roseville, Trenton, Ann Arbor, Sterling Hts., Oak Park, Kalamazoo & Grand Rapids
Store hours: Daily 9:30-9; Sunday 11-5
We reserve the right to limit quantities—all items subject to prior sale.
CERTIFIED AUDIO CONSULTANTS
COLOR PROCESSING by Kodak

3 S'craft trustees will be elected

A good turnout is expected for the school election Saturday, with most residents casting their votes inside the voting booth. Although there is a marked increase in registered voters, far fewer residents will vote by absentee ballot Saturday than did last September.

The polls will open at 7 a.m. Saturday and close at 8 p.m. Anyone standing in line at 8 will be allowed to vote.

The special election for Plymouth-Canton Community Schools is being held to seek voter approval to renew five mills for operating expenses and to approve a $29.75 million bond issue for new construction and renovation of existing buildings.

BERNICE NICHOLS, elections clerk for the school district, points out there were some 25,000 residents of Plymouth-Canton registered to vote in school elections in February, 1976.

As of last January, some 30,000 residents were registered to vote in school elections—a 20 per cent increase.

Last September, some 11,386 voters turned out to approve an additional operating tax of 4.75 mills. In that election there were 1,025 absentee ballots cast.

As of Tuesday, the school administration had received some 210 applications for absentee ballots. At the same time in September, some 600 absentee ballots had been sought.

Residents who now know they will be out of town Saturday, or physically unable to get to the polls, have until 2 p.m. tomorrow (Friday) to apply for an absentee ballot at the administration building, 454 S. Harvey, Plymouth.

THE MILLAGE RENEWAL proposition on the ballot is a request to approve five mills, already being collected.

If renewed, the five mills would be collected for six years, expiring again in 1982. For a home which would sell for $40,000 the five mills represents $100 a year paid out in tax dollars.

For the school district, the five mills represents more than $2 million in operating revenue this year.

THE BOND ISSUE seeks voter approval to borrow $29.75 million for a period of 25 to 30 years.

The cost to pay off the $29.75 million will initially be one mill and the debt retirement levy would then decline over time as earlier loans—now being paid off by the school district—are retired. The loan is expected to be paid off in 29 years.

The State Board of Education has given the school district approval to borrow $19.75 million this year. The remaining $10 million won't be borrowed until 1979, if the state approves the loan at that time.

The state held back approval to borrow the $10 million to make sure the school district pursues all options available to avoid over-building, explains Supt. John M. Hoben.

Because of the size of the bond issue, the school district has qualified to borrow funds from the state bond fund—monies borrowed at a lower rate of interest and paid back over a longer period of time than if borrowed on the open bond market.

The first series of the bond issue—the $19.75 million—will pay for all renovation projects plus three new elementaries and one new middle school, portable classrooms, and a six-room addition to Gallimore Elementary.

'Swing into Spring' concert is Sunday

The Plymouth Community band is in the process of winding down its most active season in the band's 17-year existence.

Sunday, April 24, marks the date of the band's formal "Swing Into Spring" concert to be held at 3 p.m. in the Plymouth Salem High School auditorium. The concert will be free of charge to the public.

Under the direction of Robert G. Burr, the program will include a number of light and medium selections such as "Broadway Curtain Time," "Universal Judgment," "Elsa's Procession to the Cathedral" by Wagner, selections from "Dr. Zhivago" and Sousa's "Stars and Stripes Forever."

Joining the band Sunday will be a special guest appearance by BRASS, an ensemble which will perform during the intermission. BRASS also will join the band in a performance of Kalinnakov's "Fifth Symphony," with the ensemble playing in the balcony of the auditorium while the band plays on stage to give an antifinal effect.

THE COMMUNITY BAND'S list of performances as the most active performing musical organization in the area began last September at the Plymouth Fall Festival.

Since then, the group has performed in the Autumn Harvest at Greenfield Village, the graduation of Canton Township's first police recruits, and at various malls and special events in the area.

The band has been invited to return to Greenfield Village to play at the country fair on Sunday, May 22, and also to play for the Wayne County Community College graduation exercises in Cobo Hall on Thursday, June 23.

In the midst of this activity, the band also is preparing for the popular series of outdoor concerts held in Kellogg Park every Thursday at 8 p.m. starting June 30.

The band rehearses at 7:30 p.m. every Wednesday in the Plymouth Salem band room and welcomes any ex-bandsmen living in the area to dust off their instruments and join the organization.

Sale Glidden thru April 30

INTERIOR PAINT SALE!



7.99 regular $10.99

Our Best LATEX WALL PAINT

- Elegant, flat finish
- Scrubs clean, stays colorfast
- Over 1200 decorator colors
- Easy water clean-up



Our Best LATEX SEMI-GLOSS

- Tough semi-gloss finish
- Latex applies easily -dries quickly
- Matches Spred Satin colors
- Easy water clean-up

$10.99

Latex Convenience Plus The Durability of Enamel

$8.99

- For any wall or woodwork
- Scrubbable low lustre finish
- Easy water clean-up
- Over 1200 decorator colors



OUR BEST Ceiling Paint $7.99 reg. 10.99

- High hiding
- Flat white ceiling finish
- Easy water clean-up

CUSTOM COLORS SLIGHTLY HIGHER



PRE-SEASON SALE!

OUR BEST Latex House Paint $9.99 reg. 12.99

ONE COAT Glossy Alkyd-Oil House Paint $11.99 reg. 14.99

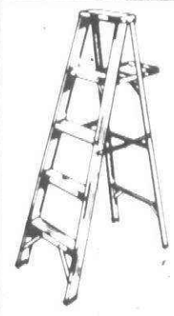

Aluminum Stepladders

- Built-in tool caddy and safety shelf
- Slip-resistant safety feet
- Type III commercial construction

5 FT. $16.94 reg. $24.99

6 FT. $19.94 Reg. $26.99

Aluminum Extension Ladders

TYPE III LADDER FOR A HOST OF USES.

- Sturdy lightweight aluminum
- Safety steps designed for comfort
- Slip-proof plastic safety shoes
- Working length — 3 ft. less than listed size

20-ft., Reg. $49.99 now $38.74
24-ft., Reg. $67.99 now $48.84
28-ft., Reg. $87.99 now $64.44
*MODEL 2116 NO ROPE

16 FT. $26.94 reg. $37.49

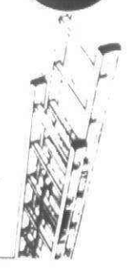

SAVE 10-30%* ON WALLCOVERINGS

SPECIAL ALL SANITAS BOOKS 25% off

DAISY DEEP CLEANER RENT IT TODAY!

- Professional steam carpet cleaner
- Easy to operate
- Rent by hour or day

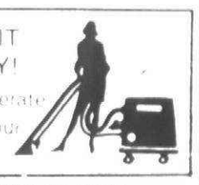

FREE WALLCOVERING CLINIC

Save On Our Wallcovering Sale, then attend our free wallcovering clinic. We'll show you the easy way to hang all types of wallcovering. Discover how easy it is to do it yourself. See you there on Wednesday, April 27 at 7 p.m. Phone now to register to be sure of a seat. Free refreshments and door prizes.

Glidden "PAINT & WALLCOVERING STORES YOU CAN BE LOYAL TO."

CUSTOM COLORS SLIGHTLY HIGHER

Paint & Wallcovering Center

15970 Middlebelt Road
(BETWEEN 5 MILE & 6 MILE RD.)
LIVONIA, MICHIGAN

525-4350

STORE HOURS: DAILY 9-6 MON. & THURS. 9-9
TUES., WED., FRI., SAT. 9-6 CLOSED SUNDAY

IVORY VANLINES

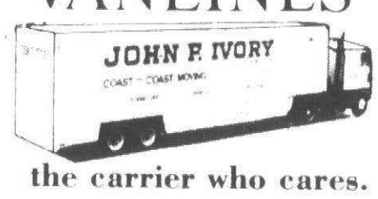

the carrier who cares.

Let Ivory Vanlines be your mover. For over 50 years we've been providing trustworthy nation wide moving service for families and businesses. We also move electronic gear, industrial machines, exhibits and displays.

The John F. Ivory Company have offered personalized service for 60 years in the greater Oakland County area. Costs are a factor. We have experience, dependability and skills, Call 873-5000 8035 Woodward Ave, Detroit or in the Birmingham-Bloomfield area call Phoenix Moving & Storage 642-4511

IVORY VANLINES
I.C.C. MC7-2235

NOW OPEN!

NOVI MAINTENANCE SUPPLY CO.

43039 GRAND RIVER – NOVI

Phone 349-9122

Complete Line of

Janitorial Supplies

Serving Both the Business and Residential Surrounding Communities

Steam Extraction and Carpet Shampoo Machine Rental

Stop in and See Our Mini Showroom

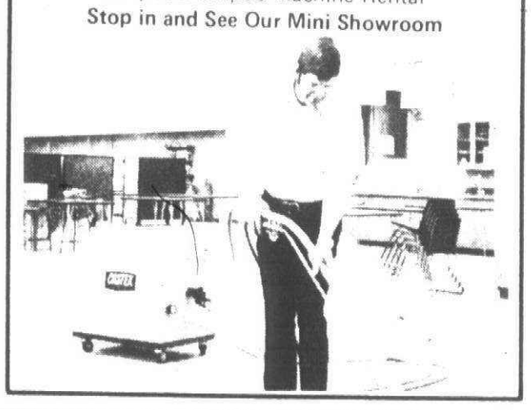

FREE VEGETABLES

FRESHER- BETTER TASTING- MORE NUTRITIOUS THAN YOU CAN BUY ANYWHERE

FREE BONUS 25 Strawberry Plants OR Starter Selection of Vegetable Seeds on all orders placed by April 30, 1977

If your kids hate vegetables — come on out and let them grow their own. You'll be amazed at the results.

SUPER SPECIAL BONUS FREE TO ALL CHILDREN

BEAUTIFUL WOODED PICNIC AREA

642-9854
6 to 10 P.M. Weekdays
2-8 P.M. Weekends

• SATISFACTION GUARANTEED •

IMPOSSIBLE? NOT WHEN YOU **GROW YOUR OWN** -YOUR FIRST HARVEST WILL MORE THAN COVER THE COST OF YOUR GARDEN -FROM THEN ON EVERYTHING IS **FREE.**

VICTORY GARDEN FARMS offers an alternative for people who really want to DO SOMETHING about the high cost of living.

NO EXPERIENCE OR LAND NECESSARY And it's a lot more fun and a lot less effort than you might think.

- **WE PROVIDE** extra large 20' x 40' gardens ready for you to plant, tend and harvest.
- **CLASSES** in all phases of organic vegetable gardening, harvesting, canning, freezing and preserving what you grow
- **EXPERT** supervision and individual help.
- **SUPER DISCOUNT PRICES** on one of the largest selections of premium grade seeds and plants available anywhere. FULLY GUARANTEED.
- The price of a Victory Garden is only $25 and can easily save the average family $500 to $600 on their yearly food bill.

We are located a pleasant drive west of the city via Hwy. 696 at Fowlerville. We will be open 7 days a week from dawn to dusk.

SPACE IS LIMITED — MAIL TODAY AND TAKE ADVANTAGE OF OUR FREE BONUS OFFER.

Mail applications and payment to:
VICTORY GARDEN FARMS, 1335 WEBSTER, BIRMINGHAM, MI.—48008

NAME .....PHONE .....DATE .....
ADDRESS .....CITY .....STATE .....ZIP .....
Number of adults participating____ Number of children participating____
Check classes you will be taking:
☐ Vegetable Gardening
☐ Canning & Preserving
Check your choice of Bonus Offers
☐ Vegetable seed collection OR
☐ 25 Certified strawberry plants.

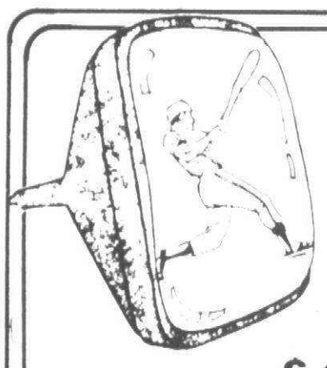

Save $65 on RCA's Colorama TV Picture tube replacement

SALE $134.95* Reg. $200

- No charge for installation. Repairs to chassis are extra.
- RCA Colorama picture tubes fit most any make TV -19" -21" -25" at $65 savings now.
- If tube fails within 2 yrs. we'll replace it for labor cost only.

INCLUDES PICK-UP, DELIVERY AND FREE TV CHECK

STA-RITE TV

28915 Joy Rd. WESTLAND 525-5450

SNAPPER® FAST.

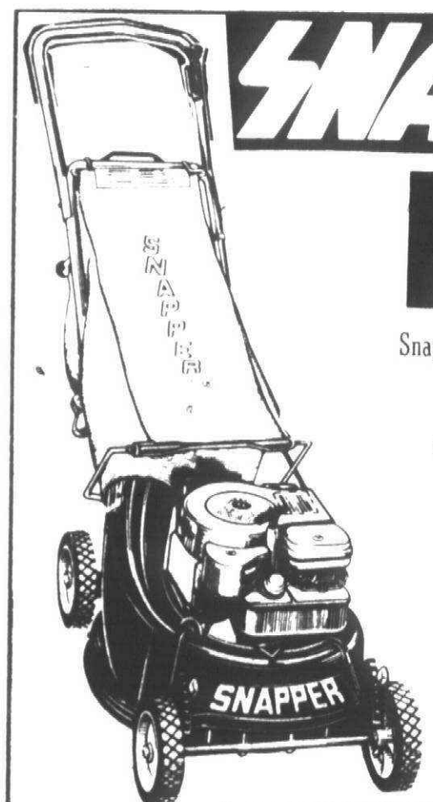

Snapper fast means you get through fast.

Here's why:

- Grass bag is between the handles for tight spots.
- Extra large grass bag—holds 2½ bushels.
- Powerful vacuum action—for an extra clean lawn.
- Rear-wheel drive for greater traction.

Get yours today. Be Snapper fast!

FUGUA INDUSTRIES INC.

SNAPPER®

All Snapper mowers meet A.N.S.I. safety specifications.

CANTON
WHITE'S SALES & Service
7777 Sheldon Rd. (bet. Joy & Warren)
453-5287

CANTON POWER EQUIPMENT
46600 Ford Rd. (½ Mile West of Canton Ctr. Rd.)
453-0295

WESTLAND-LIVONIA
DAVE'S Engine & Mower Shop
8513 Inkster Rd., Westland (Between Ann Arbor Trail and Ford Rd.)
427-6444

PLYMOUTH
SAXTON GARDEN CENTER
587 W. Ann Arbor Trl.
453-6250

LIVONIA
LOEFFIER PRO HARDWARE
29150 W. 5 Mile Rd.
GA 2-2210

REDFORD
GEORGE'S AIR-COOLED ENGINES
26118 Plymouth Rd.
937-2455

RIDING'S LAWNMOWER SERVICE
20871 Farmington Rd. (N. of 8-Mile)
474-6743

SAVE WATER SAVE MONEY
AMERICAN STANDARD WATERSAVER TOILET - WHITE
$50.00 reg. $89.95

1/3 H.P. HEAVY DUTY "IN-SINK-ERATOR" Garbage Grinder
$29.95 reg. $42.95

OUR SECOND ANNUAL COTTAGE SALE

HUNDREDS OF PLUMBING & HEATING ITEMS





- OVERSTOCKS--FLOOR SAMPLES
- SCRATCHED--DENTED
- SLIGHTLY USED--TRADE INS
- SPECIAL PURCHASES

FREE COFFEE

FREE GIFT FOR ADULTS

SAVE DOLLARS

THIS WEEKEND ONLY

10% to 75% OFF

VANITIES -TOILETS -FAUCETS
KITCHEN SINKS -STAINLESS STEEL SINKS
TOILET SEATS



THURSDAY 8 A.M. to 8 P.M., FRI. 8 A.M. to 8 P.M.
SATURDAY 9 A.M. to 3 P.M.
SUNDAY 12 Noon to 4 P.M.

"BRADLEY" WASHERLESS LAVATORY FAUCET complete with POP-UP $19.95 REG. $32.95

FIBERGLAS STALL SHOWER $149.95 Reg. 189.95

BERGSTROM'S INC.

PLUMBING & HEATING SUPPLIES

25429 W. FIVE MILE
Phone: 522-1350 ¼ Mile east of Beech

Shows U-M, Observer reports

Consumer confidence remains strong

By TIM RICHARD

Consumer confidence remained strong despite the harsh winter and locally has leaped with the coming of spring.

This conclusion comes from the University of Michigan Survey Research Center's nationwide poll and from Observer & Eccentric classified advertising reports.

"Historically, 'homeowner' ads—which is everything except commercial real estate—is a big indication of consumer confidence," said Arthur Langer, O&E advertising director. "When people sell something, it's because they usually bought something new to replace it with."

WINTER CLASSIFIEDS ran modestly ahead of the same months a year ago—in the five to seven per cent increase range.

But in March, said Langer, there was a sudden upsurge. The number of homeowner ads hit a record 15,259 for the month, a 20.5 per cent increase over March of 1976.

The gauge is particularly significant because it contains no dollar figure, hence no necessity to adjust for inflation.

THE SURVEY Research Center (SRC) found in February that its index of consumer sentiment stood at 87.5 per cent, up 1.5 points from November-December of 1976 and just 1.3 points below August-September of 1976. (On this scale, February of 1966 is 100.)

SRC's poll is based on a nationwide sample of 1,203 respondents. Conducted since 1951, the survey is designed to measure consumer expectations, inclinations to buy, and reasons for changes.

The report was issued by Richard Curtin, survey director, and George Katona, founder. It said in part:

"**THE IMMEDIATE** unfavorable impact of the natural gas shrotage on business conditions was recognized, and a substantial increase in price expectations was reported. Nonetheless, prospects for an improved personal financial situation, as well as for the economy as a whole, have not dimmed.

"In addition, attitudes toward buying conditions, most notably for automobiles, continued to improve, as did confidence in government.

"These results indicate a favorable outlook for consumer demand for 1977. But this level of consumer confidence is built on optimistic expectations rather than past performance, and is dependent on the prospects of personal income tax reductions.

"If business conditions remain sluggish and unemployment high, or if the impact of tax reduction falls short of expectations—for improved personal finances and for the economy as a whole—consumer optimism may wane."

HIGHLIGHTS from the SRC report:

•Personal finances—one in three respondents reports being better off financially than a year ago; one in three expects to be better off a year from now.

•Business conditions—in cold weather, consumers were worried about natural gas shortages and plant closings. Nevertheless, 44 per cent expected good times ahead, about the same degree of optimism as in the fourth quarter survey of 1976.

•Consumer prices—s5 per cent expected prices to increase at a rate of five per cent or more; 14 per cent expect prices to rise by 10 per cent or more in the coming year.

•Unemployment—in February, 42 per cent expected joblessness to decrease in the coming year. At the end of 1976, only 33 per cent had that hope.

•Large purchases—attitudes toward purchasing large household durables, cars and houses all showed improvement in the February poll. In particular, 48 per cent rated now a good time to buy autos compared to 38 per cent in the previous survey. And 59 per cent in February called it a good time to buy household durables, compared to 51 per cent in the earlier survey.

League-Goodwill mans drop-off sites

League—Goodwill has changed in its method of collecting household discards in the metropolitan area. The new method involves the use of attended collection centers which are stationed in shopping mall parking lots and other convenient locations. Contributors may bring their discards to these locations.
workshops and replaced with an empty trailer.
reduce the need to dispatch a fleet of trucks to homes. Home pick-ups of most materials has become very expensive, and the funds might be used better in service programs for our clients." Home pick-ups will be made for large items of furniture.
lawson.

Other locations are planned throughout the metropolitan area and will be operating by spring.
ltered shop employees. League—Goodwill is a Torch Drive Agency.

WESTLAND MEATS, INC.
featuring ALEXANDER & HORNUNG PRODUCTS

A SPRING BEEF SALE
USDA IOWA GRAIN FED CHOICE & PRIME CUT BEEF

JUICY NEW YORK STRIP STEAK $3.59 LB.



LEAN TENDER CUBE STEAK $2.29 LB.

ROUND BONE or ENGLISH CUT ROAST $1.19 LB.

BEEF SIDES & HINDQUARTERS FOR YOUR FREEZER CUSTOM WRAPPED & FROZEN FREE!!



BLADE CUT POT ROAST 89¢ LB.

MOCK CITY CHICKEN $1.09 LB.

EXTRA LEAN PORK STEAK $1.59 LB.

VEAL PATTIES $1.09 LB.



FROM THE DELI
ALEXANDER & HORNUNG'S
HARD SALAMI - WHOLE OR HALF ..... 75¢ ¼ LB.
RING BOLOGNA ..... $1.39 LB.

We Reserve the Right to Limit Quantities
WESTLAND MEATS, INC.
WESTLAND CENTER ARCADE E-5
421-2730

Tech Hifi introduces a device that takes scratches out of records. Seriously!

The noises on your records.

There are two basic kinds of noise which plague record reproduction: residual noise (HISS) and impulse noise (CLICKS and POPS). Residual noise is the result



of record wear, poor pressing, grit, and/or an inherently noisy master tape. There are several residual noise reduction systems available which, more or less successfully, reduce hiss through bandwidth modification, dynamic range alteration, or a combination of both. But these devices have virtually no effect on impulse noise – and it's the clicks and pops that really drive most people crazy!

Clicks and pops forever?

Impulse noise appears on your records for a number of reasons. Mistracking, grit, day to day handling (or mishandling), static electricity, pressing imperfections – all conspire to diminish your listening pleasure with audible clicks and pops. There's been no way to deal with this problem, other than to grin and bear it. Until now.

Meet the SAE 5000.

The SAE 5000 is the world's only *impulse noise reduction* system. With the 5000, you can enjoy the music on even badly gouged recordings, with clicks and pops eliminated, or reduced to the point where they're no longer annoying. Although the 5000 doesn't reduce residual noise, it's perfectly compatible with devices that do. A combination of the SAE 5000 and one of the better residual noise reduction units results in record reproduction that's virtually noise-free.

It's for everyone.

Clicks and pops are just as annoying to people who own $400 music systems as those who own $4,000 systems. At just $200, the SAE 5000 is for anyone who's serious about hearing their music with as few distractions as possible. Bring one of your favorite but damaged discs in to Tech Hifi for a demonstration, soon!

Our Moneyback Guarantee.

When you buy a SAE 5000 at Tech Hifi, we'll guarantee your complete satisfaction. If anything about it displeases you, you can return it within seven days for a full refund.

Our Seven Day Moneyback Guarantee is just one of *fourteen* important guarantees that make up Tech Hifi's unique Buyer Protection Plan.

Shop and Compare.

Sansui 221 am/fm stereo receiver	$ 89
Sansui 331 am/fm stereo receiver	$ 99
Sansui 771 am/fm stereo receiver	$259
Marantz 2220B am/fm stereo receiver	$160
Technics RS263 cassette deck	$159
KLH 72 am/fm stereo receiver	$169
Studio Design 46 speakers (pair)	$149
Pioneer 450 am/fm stereo receiver	$139
Pioneer 650 am/fm stereo receiver	$199
Sansui 5050 am/fm stereo receiver	$189

Tech Hifi Takes Hifi Seriously.

BANKAMERICARD mastercharge

35555 Plymouth Rd. (World Camera Bldg.), Livonia 525-7360 / 4526 N. Woodward Ave., Royal Oak 576-4436 / 125 Main St., Rochester 652-HIFI

In Michigan: Dearborn, Mt. Clemens, Detroit "The Bargain Center," East Detroit, Southgate, Ann Arbor and East Lansing.
Stores also in New England, New York, New Jersey, Pennsylvania, and in Ohio.

O&E

What's New? Read the Want Ads

Englander Triangle the good stuff store

Growth doesn't stop at maturity.

Everyone knows U.S. Savings Bonds reach full maturity in just five years.
But they don't stop there.
Bonds keep accumulating interest year after year after year after year.
So if you're enrolled in a Payroll Savings Plan at work (or the Bond-A-Month Plan where you save), you don't have to rush out and cash your Bonds at maturity.
You can sit back and watch them keep growing.
The older they get, the better they look.

Series E Bonds pay 6% interest when held to maturity of 5 years (4½% the first year). Interest is not subject to state or local income taxes, and federal tax may be deferred until redemption.



Take stock in America.

200 years at the same location.

Ad Council A public service of this publication and The Advertising Council

THURSDAY, FRIDAY & SATURDAY

36-HOUR SALE



20-50% OFF

Every so often a great sale comes along. O'Brien's invites you to become part of it. For 3 full days O'Brien's reduces everything by 20-50%: suits, shirts, sport coats, slacks, sweaters and furnishings for every type and every taste. The selection is incredibly large...and so are the savings! Men...this is your kind of sale!

MAN'S WORLD O'BRIEN'S DISTINCTIVE APPAREL

NOW 3 LOCATIONS: • GRANDLAND (Fenkell at Grand River) 835-1424
• NORTHLAND (LOT E) 569-5885 • LIVONIA (7 Mile at Farmington Rd.) 478-0080
• All stores open Sunday 12 to 5 p.m. • Alterations At Cost On Some Merchandise

The Stroller

A fruitless search

By W. W. EDGAR

Curiosity sometimes can lead a person into some very interesting ventures. At times, it gets the best of you and before you know it you are off on a journey that can bring some surprising results.

This was the case with The Stroller the other afternoon. The sun was shining brightly. The skies were clear. There was little wind.

It was the kind of a spring day that was ideal for a game of marbles, or nibs, as we used to call it when we were kids back home.

As he sat there in his backyard, The Stroller got to wondering whether the game was as popular as it once was. He also wondered if the youngsters of today guarded their favorite "shooters" with their life as we used to do.

There was only one way to find out. Take a trip along the parkways and playgrounds and see how many of the youngsters were gathered around the big circle. By chance, he hoped he could see a great game and possibly re-live some of the days of his youth.

So off he went. First it was to Hines Parkway where there are all sorts of playing areas. He came across baseball diamonds, football fields, soccer layouts, tennis courts and even badminton courts. But there was nary a big circle for marbles.

Undaunted, The Stroller turned to the various barks and playgrounds in the adjoining communities with the same result. No marbles.

This was almost beyond belief. When The Stroller was a young lad, a game of marbles was the height of competition. And many were the big battles—even inter-community competition.

At the time, there was little thought that the game might eventually go into the limbo of forgotten things.

With conditions such as this, "poor" familes had nothing to offer their youngsters but an old cow pasture at the end of our town. They smilingly called it "the playgrounds," but it was available only late in the afternoon when the cows went to the nearby creek for water.

THERE WAS NO such thing as a caretaker. And you can imagine the condition of the area after the cows had been grazing all day.

Oftimes, we would lay out our baseball diamond in accordance with the "calling cards" the cows had left behind.

Under those conditions, our chances of engaging in games was limited.

So we turned to marbles. We played at the street intersections after school and often in the early hours of the evening. In those days, there were few paved streets. So we would inscribe a large circle on the smoothest section of the gravel street. That was our battlefield.

Each of us had a bag of marbles and we'd try to win as many as we could by shooting them out of the big circle. It was fun and we got quite proficient. We even had our well-guarded "aggies." This was a marble composed of a gray and maroon substance like an agate taken from the hills. And once mastered, they could have a good effect on your ability to come home a winner.

As he went scouring for the marbles games, The Stroller couldn't help recalling how he and a hometown group got outfoxed by a "Dutch" team in Macungie, a little Dutch town, on a Sunday afternoon. They had challenged us and we laughingly accepted. We figured the Dutch kids would be easy.

What a surprise we got. When they put their marbles in the ring, they were nothing more than little balls of clay. They had no life in them. Even when they were hit, they travelled only a few feet. We took a good beating. We were outfoxed by the Dutch kids and were lucky to come home with our "shooters."

It was all great fun. Today's kids are missing a lot by passing up marbles. The Stroller gets homesick even now for another chance to use his aggie shooter.

Ball diamonds in need of repair

Open Forum

Editor:

The administration of girl's sports in Plymouth Salem High School has been negligent from fall 1976 to spring 1977. The teams this year have overcome apathetic attitudes displayed within the athtletic department and brought home three league championships and further state honors.

The girls involved in the spring programs also have the capability and desire to bring additional honors to our school.

However, in order to accomplish this, we need better communication between the athletic administration and Centennial Educational Park maintenance and between the coaches and players.

A recent event, which inspired this letter, was the return of our team from a week's training in the south, only to discover that we had no field to play our opening game of the season on. Prior to leaving Michigan for this spring workout, our coach, Livi Way, was assured by John Sandman, athletic director of Plymouth-Canton Community Schools, that the Salem girl's soft-ball field would be worked on during vacation in preparation for our opener April 19.

As of this evening, April 18, nothing has been done to the field.

The grass has not been cut. There is a large three-foot-high mound of dirt on third base. There is grass growing in the basepaths.

There is no home plate. The outfield has ruts from where cars have been driven and raced across (great for twisting or spraining ankles).

In addition to the shape the field is now in, we anticipate that, again, this year the field will not be marked correctly. We have yet to have a field marked according to the rules since this sport started at Plymouth in 1975.

It is our feeling that someone should be responsible for making certain the above listed items are taken care of. We have worked hard for six months to improve our abilities and have a great desire to make this our best year yet.

We would greatly appreciate having a well-groomed and safe field to play on.

MEMBERS OF THE SALEM VARSITY SOFTBALL TEAM

Must educate new children

Editor:

With the burgeoning growth of Canton Township and the steady increase of residential building in Plymouth Township, we must approve the one mill bond proposition on April 23 in order to provide for the students expected from homes already set for construction.

The growth is happening now; the houses, from which the new students are expected, are already being built or have been approved to be built. In addition to the added capacity afforded by the extended school year, we need new buildings to provide for these children.

If you are alarmed by the rapid growth of Canton Township or the steady increase in residential building activity of Plymouth Township, communicate your concerns to the appropriate township board in an effort to slow future growth. However, we cannot fail to make ready the necessary space for the students we know are coming from the homes already being built or already approved for construction.

NANCY J. WHITE
Plymouth

LIVONIA BUILDING MATERIALS CO.
12770 Farmington Rd. 937-0478 — S. of Schoolcraft Rd. 421-1170

DRYWALL

	4x8	4x10	4x12
3/8" SHEETROCK	2.39	3.19	3.79
1/2" SHEETROCK	2.49	3.39	3.98

DID YOU KNOW THAT WE ALSO STOCK 1/4" & 5/8" THICK DRYWALL? LENGTHS AVAILABLE IN 1/2" & 5/8" to 4x16.

Aluminum Chimney Covers
with bird guard
9x9 13x13 — Others sizes available.

MON.-FRI. 8-5 SAT. 8-12

Pour a PATIO, DRIVEWAY or SIDEWALK with
READY-MIX CONCRETE
we can help you
DO-IT YOURSELF
We Can Advise You
- Plan & Design
- Build & Place your forms
- Decide how much & what kind of concrete you need

Call us . . . 349-0379 ASK FOR MARK
FENDT TRANSIT MIX 43443 Flint St. Novi
(1 Block So. of Grand River off Novi Rd.)

SPRING SALE -JOHN DEERE

Rotary Tillers
Select a 3½- or 6-hp tiller for deep, fine seedbeds. Turbo tines mix and mulch to 7-inch depth, 13- to 24-inch widths. Reverse gear backs away from fences.

3½ H.P. REG. $375 — SALE $325
6 H.P. REG. $425 — SALE $375
LIMITED SUPPLY

CANTON POWER EQUIPMENT
46600 FORD ROAD - CANTON
(½ M. W. of Canton Center Rd.) 453-0295

EVENING MEDICAL CARE, P.C.
AFTER HOURS MEDICAL CARE FOR TREATMENT OF ILLNESS, INJURIES AND MINOR EMERGENCIES
OPEN 7 DAYS A WEEK
MON-SAT 5 p.m. to 10 p.m. SUNDAY NOON-5 p.m.
CANTON PROFESSIONAL PARK
8552 N. Canton Center Rd.
Canton Township, Mi. 48187
455-4040

We won't be undersold
The Adler Electric Portable Typewriter
Meteor
The all electric personal portable at a price you can afford.
Naragon Business Machines
26541 Plymouth Rd. (between Beech & Inkster)
937-8811

Read the classified ads

Come See. . . Come Save!
50% OFF & MORE
Variety of Sizes -Large or Small
TREES
Flowering Crab
Red Jade • Pink Weepers
Sargent & Others
Pin Oak
Moraine Locusts
Little Leaf Lindens
Red Maple
Norway Maple
Sunburst Locusts
Armstrong Maple
Schwedler Maple
Green Ash
& Many Other Varieties
SOME LANDSCAPE MATERIAL AVAILABLE
And We're Ready To Serve You!
Folkers nursery
45775 PROCTOR RD., PLYMOUTH
BETWEEN FORD ROAD & MICHIGAN AVENUE
CALL 981-2220
Daily 9-6

Haze Wilson, Community Relations Manager, Livonia, offers you this telephone tip:

"How can you tell if the person at your door is really a Michigan Bell Employee?"

As you may have noticed, our employees do not wear uniforms. They dress in the way they think is most appropriate to get their jobs done. While this permits them to look like the individuals they really are, it really doesn't help you identify them as Bell employees. But, there is a way. Every Bell employee who comes to service your phone is required to carry a Michigan Bell identification card giving his or her name, photograph and signature. For your protection, ask to see this card before you admit them into your home. They'll be happy to show it to you.

Michigan Bell Employees— people who know what they're doing... and care about it.

Michigan Bell

O & E

INVENTORY CLEARANCE SALE
Beginning FRIDAY, APRIL 22, Ending APRIL 30

BASEBALL: Shoes, Bats, Gloves (Fielders & Batting)
BASKETBALL: Shoes, Socks
BOWLING: Shoes
GOLF: Shoes, Bags, Footies, Umbrellas, Towels 6-Pac Carriers, etc.
HOCKEY: Skates (limited sizes), Socks, Sticks, Tape, Bags, Super Blades, All Equipment including Goalies
TENNIS: Shoes, Footies (Men's & Women's)
TRACK: Shoes (Flats & Spikes)

20% to 40% OFF

MISCELLANEOUS:
Posters, Transfers, Rugby Shirts, Tank Tops; Gym Shorts, Bathing Suits, Socks, Printed T-Shirts

BRAND NAMES:
Converse, Hyde, Wilson, Puma, Adidas, Brooks, Voit, AMF, Cooper

MASTERCHARGE & BANKAMERICARD ACCEPTED

Plymouth Sport Shop, Inc.
863 W. ANN ARBOR TRAIL • PLYMOUTH • 455-1550
Store Hours: Mon. Thru Fri. 9:30 to 8 P.M.
Sat. 9:00-5:00 P.M.



Salvation Army honorees

Among awards at the Salvation Army's annual appreciation dinner was a honorary membership to Myrilla Schrader and the bellringer award to the two Kiwanis clubs of Plymouth (See story on 7A). From left are: Major Kenneth Stange, secretary of the Eastern Michigan Division, Salvation Army; Leonard Evans and Brian Kidston, Kiwanians accepting the bellringers award; Sue Schrader, accepting the life membership on behalf of her mother-in-law; Bill Harfoot, commander of the Salvation Army in Plymouth; Morley Fraser, speaker; and, Harold Head, new chairman of the army's advisory board. (Staff photo)

State cancer researchers net biggest budget ever

The largest American Cancer Society budget for reserach ever recorded in Michigan was announced recently by Roscoe V. Stuber, MD, president of the Michigan Division of ACS.

A total of $1,070,898 in grants is being shared by four research centers. The figure represents an increase of $371,159 over last year's total.

Fifteen separate research grants are currently being funded by the American Cancer Society at University of Michigan, Michigan State University, Wayne State University and the Michigan Cancer Foundation. Most of the grants are scheduled to conclude at the end of this year although several of the larger, broader investigative studies will last through 1981.

SC hires consultant

Word of the national energy crisis is bothering Schoolcraft College trustees, who voted March 31 to hire an energy consultant while planning an expansion program.

Carmichael & Associates of Farmington will be paid $7,000 for a month to six weeks of work.

Carmicoael will analyze: availability of fuels, alternative fuel uses, costs (both construction and operating), design restrictions, site utilization limitations and possible reallocation of present fuel authorizations.

The hiring motion passed 5-0 with three trustees absent—Arch Vallier, Ronald Cowden and Gerald Cox.

The Carmichael firm has worked on high-rise developments, remodeling of Ann Arbor schools, state standards, and public utilities. It is reportedly one of seven leading firms in the state.

he college board is doing preparatory work on a $10 million bond issue that would build several new structures and expand others in the next five years.

While the bond issue will not be subject to a popular vote, a property tax increase of 0.8 mill to finance operation of new and expanded programs will be on the June 13 ballot.

In related action, the college board extended three consultants' contracts at a cost of $11,025. Consultants are: Post, Smythe, Lutz & Ziel, auditor; Miller, Canfield, Paddock & Stone, legal; and Stauder Barch & Associates, financial.

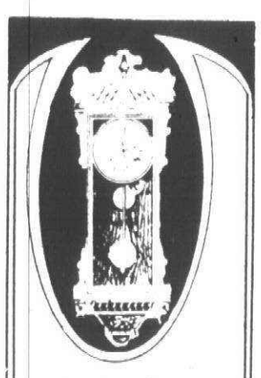

We Give More Than the Time of Day...

We specialize in the sale and repair of new and antique clocks & watches

NORTHVILLE Watch & Clock Shop
132 W. DUNLAP
NORTHVILLE
1 BLK. N. of Main
349-4938



Springtime is Decorating Time

10% OFF UNFINISHED FURNITURE

WALLPAPER SALE

15% OFF (On Orders of 3 or more rolls of same pattern)

25% OFF (On our in-stock wallpaper)

50% OFF Check Our Bargain Wallpaper Table

OLYMPIC SALE

$3.00 OFF on WHITE OVERCOAT
Reg. $12.95 NOW $9.95 GAL.

REDWOOD STAIN
Reg. $10.95 NOW $7.95 GAL.

PEASE PAINT & WALLPAPER CO
570 SO. MAIN STREET, PLYMOUTH
453-5100
DAILY-MON.-FRI. 9-9; SAT. 9-6
master charge
BANKAMERICARD

"Early Bird" Patio, Lawn & Casual Furniture

SALE 3 ways to buy

Save 20% OFF
cash & carry
a. pick it out
b. pay cash
c. take it home

This is all brand new merchandise. Make a selection and enjoy it all year.
SAVE 15%
a. pick it out
b. pay cash with order
c. free delivery and set up

Make your selection in the comfort of our huge, indoor, heated show room.
SAVE 10%
FULL SERVICE
Free Delivery
Free Set Up
Payment Plans

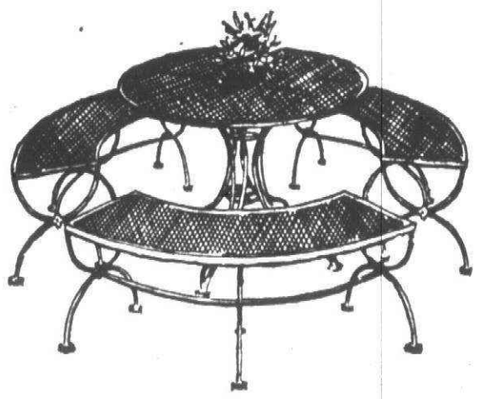

OVER 12 RAILROAD CARS OF CASUAL FURNITURE IN STOCK READY FOR IMMEDIATE DELIVERY FROM THE FOLLOWING WELL-KNOWN FURNITURE MANUFACTURERS:

UMBRELLAS
Moore • California Umbrella
Samsonite • Lloyd • Sun Air

REDWOOD
John Hancock • Samsonite

WROUGHT IRON
General Housewares • Mallin • Meaddwcraft
Brown Jordan • California Forge

WROUGHT ALUMINUM
Birmingham Ornamental
Molla • Brown Jordan

CAST IRON & ALUMINUM
Tennessee Fabricating • Barry Craft

RATTAN & WICKER
Vogue • California Asia • Pacific Rattan

We offer the largest display of pool, patio, and casual furniture in the area

Everything for Pool & Patio

We have the area's largest selection of quality casual furniture, offered by nationally-known manufacturers for the discriminating shopper.

CORNWELL pool & patio
3500 PONTIAC TRAIL, ANN ARBOR 48105 PHONE: (313) 662-3117
HRS:
MWF 10 A.M. -9 P.M.
Tues., Thurs., Sat. 10 A.M.-6 P.M.
SUN. 11 A.M. -5 P.M.
PONTIAC TRAIL
N. TERRITORIAL
US 23
O&E

You will love Family Discount Drug



★ You will love to shop in our beautiful store
★ You will love the variety of merchandise
★ You will love our friendly people
But most of all...
YOU WILL LOVE THE PRICES!

DISCOUNT PRICES IN EVERY DEPARTMENT, EVERYDAY
COME IN AND PROVE IT TO YOURSELF

RAIN WAVE OSCILLATING LAWN SPRINKLERS..... 7.99 VALUE EVERYDAY DISCOUNT PRICE 3.99 EACH

SALLY HANSEN HARD AS NAILS NAIL POLISH..... 1½-OZ. BOTTLE EVERYDAY DISCOUNT PRICE 53c

GARDEN HOUSE GRASS SEED..... 3-LB. BAG EVERYDAY DISCOUNT PRICE 99c

LIQUID SHEER COVER GIRL MAKE UP..... 1-OZ. SIZE EVERYDAY DISCOUNT PRICE 1.44

MR. GROW 10-6-4 FERTILIZER..... 20-LB. BAG EVERYDAY DISCOUNT PRICE 1.77

MAYBELLINE GREAT LASH MASCARA..... ½-OZ. SIZE EVERYDAY DISCOUNT PRICE 1.32

GENTLE WOODBURY SOAP..... 4-PACK 3-OZ. BARS EVERYDAY DISCOUNT PRICE 44c

EARTH BORN BABY SHAMPOO..... 8-OZ. BOTTLE EVERYDAY DISCOUNT PRICE 67c

TRIAL SIZE GLEEM TOOTHPASTE..... 1-OZ. TUBE EVERYDAY DISCOUNT PRICE 6c

ROLL ON ARM IN ARM DEODORANT..... 1½-OZ. BOTTLE EVERYDAY DISCOUNT PRICE 48c

20c OFF LABEL BAYER ASPIRIN..... 200-CT. BOTTLE EVERYDAY DISCOUNT PRICE 1.59

LONG LASTING VO 5 HAIR SPRAY..... 16-OZ. CAN EVERYDAY DISCOUNT PRICE 1.19

REGULAR OR HERBAL CUTEX POLISH REMOVER..... 4-OZ. BOTTLE EVERYDAY DISCOUNT PRICE 39c

OLD SALEM CHARCOAL BRIQUETS..... 20-LB. BAG EVERYDAY DISCOUNT PRICE 1.99

EXTRA VALUE COUPON
1.00 OFF
ON ANY ROLL OF 126 OR 110-12 OR 20 EXPOSURE COLOR FILM TO BE PROCESSED AND PRINTED AT OUR EVERYDAY LOW PRICE.
COUPON GOOD ONLY AT FAMILY DISCOUNT DRUG AT 1400 SHELDON RD.
THRU APRIL 30, 1977-LIMIT ONE PER FAMILY

LOW DISCOUNT PRICES ON INSULIN
U-40 $1.55
U-80 $2.89
U-100 $3.49

MAP
FAMILY DISCOUNT DRUG
ANN ARBOR RD.
SHELDON
I-275
2 Miles
N

FAMILY DISCOUNT DRUG
The Prices Alone Make it Worth the Trip

1400 SHELDON RD.
CORNER ANN ARBOR RD.
PLYMOUTH TOWNSHIP
PHONE 453-5807 or 453-5820

FOR OVER FIFTY YEARS
PURCHASERS OF JEWELRY, GOLD
PRECIOUS STONES AND PLATINUM
FROM PRIVATE OWNERS, BANKS
AND ESTATES
GREENSTONE'S
BY APPOINTMENT ONLY 313-871-5732

ABLE HOME BUILDERS
SPECIALIZING IN: ADDITIONS,
ATTICS, GARAGES, DORMERS, KITCHENS,
FAMILY ROOMS, REC-ROOMS
565-9070
• THIS MONTH'S SPECIAL •
ALL "77" ADDITIONS &
FAMILY ROOMS AT OUR
LOW '76 PRICES!
CUSTOM NEW HOME BUILDERS
"WE WILL NOT BE UNDERSOLD!"

DISCOUNT ON ALL SCOTTS PRODUCTS
High Nutrient LAWN FERTILIZER
Reg. $9.95 Our Price $7.95
Covers 5,000 sq. ft.
High Nutrient WEED CONTROL
plus LAWN FERTILIZER
Reg. $12.95 Our Price $10.49
Covers 5,000 sq. ft.
EVERGREENS JUST ARRIVED!
All Northern Grown NURSERY STOCK Over 3,000 of the most beautiful, hardy specimen plants that can be found. Ask about our Custom Landscaping.
PRIVET HEDGE 10 for $8.95
ROSE BUSHES Potted Patented Ready to Bloom
Open Daily 8 to 8 Sun. 9 to 7
JIM'S GREEN THUMB
Nursery & Garden Center
17184 Schaefer Rd. ½ Blk. N. of 6 Mile
Across from Mt. Carmel Hospital

He'll make 2d try for college board

Harry G. Greenleaf, an organizational planning specialist on the corporate staff of Ford Motor Co., will make a second try for the Schoolcraft College board of trustees in the June 13 election.

Greenleaf, 40, of 35936 Pinetree, Livonia, will stress "sound planning for the future growth of the college."

Another goal will be "to pursue, coincident with the future construction of a Fine Arts building, the establishment of a Performing Arts Center for the benefit of all citizens." Greenleaf finished just out of the money in the 1975 election.

POLITICALLY, Greenleaf is best known as chairman of the 2d District-Wayne Republican organization and as a 1976 delegate to the national convention.

He also is an appointee of Livonia Mayor Ed McNamara to the rehabilitation grant and loan committee and board chairman of Newburg United Methodist Church in Livonia.

Greenleaf earned a bachelor of management engineering degree at Rensselaer Polytechnic Institute and in 1970 was one of three alumni to serve on a tripartite committee to determine Rensselaer's goals and direction through 1985.

He has taught personnel management at Henry Ford Community College and technical courses at Hudson Valley Community College in New York State. Greenleaf has been at HFCC since 1958 and a Livonia resident since 1964.

GREENLEAF'S professional background includes "knowledge of budgeting practices, both from preparation and control perspectives.

"Positions of leadership have given me an opportunity to know many local, state and national political leaders on a personal level."

Of Schoolcraft College he said, "The next few years are particularly crucial and will require careful planning to assure that the college can continue to meet the needs of the community in a low cost, effective way while assuring that the quality of educational programs remains consistently high.

"The effect of declining enrollments in the public school system, from which Schoolcraft draws enrollment, the continued pressure on tax dollars available to public educational institutions and shifting educational interests must be fully assessed as plans are laid for future educational programs and facilities."



HARRY G. GREENLEAF
Running for trustee

Military service

JEFFREY A. STRINGHAM

Cadet Jeff Stringham, son of Mr. and Mrs. C.A. Stringham of Brentwood Street, Plymouth, has been promoted to the rank of cadet captain at the U.S. Air Force Academy. A member of the class of 1977, Stringham nas also been appointed a squadron training officer. The cadet is a 1973 graduate of Salem High.

CALVIN H. HAMMOND

Airman first class Calvin Hammond, son of Mr. and Mrs. Bobby K. Hammond of Heber Springs, Ark. and a 1972 grad of Plymouth High, has arrived for duty at Alconbury RAF station, England. His wife Debra, is the daughter of Mr. and Mrs. Richard L. Gary of Holbrook, Plymouth. Airman Hammond, a fire protection specialist with a unit of the U.S. Air Forces in Europe, previously served at Little Rock AFB, Ark.

MICHAEL A. CROTEAU

Navy Seaman recruit Mike Croteau, son of Mr. and Mrs. Gerald R. Croteau of Woodbridge, Canton, has completed the basic enlisted course at the Naval Submarine School in Groton, Conn. During the six-week course, he was introduced to the basic theory, constuction and operation of nuclear-powered and diesel submarines. He joined the Navy in July.

HENRY S. STEPHENS, JR.

Marine Lance Corporal Henry Stephens, Jr., son of Henry S. Stephens of Newton Road, Canton, has returned from an extended deployment in the Western Pacific. He is serving as a member of the First Tracked Vehicle Battalion, home-based in Japan. He joined the Marine Corps in Sept 1975.

JOHN G. PESHINSKI

Navy Ensign John Peshinski, son of Mr. and Mrs. Richard I. Peshinski of Columbus, Canton, has been commissioned in his present rank upon graduation from officer candidate school. A 1974 graduate of Olivet College with a BA, Peshinski joined the Navy in September.

NIGEL S. DUNNING

Marine Private Nigel Dunning, son of Mr. and Mrs. Herbert L. Dunning of Bachester, Canton, has reported for duty with 3D marine division, Okinawa. He joined the Marine Corps in July.

DANIEL KABEL

Midshipman Dan Kabel, son of Mr. and Mrs. Milton Kabel of McClumpha, Plymouth, has been named "Cadet of the Year." He was selected among nominees from all five federal academics. Kabel is a senior at Kings Point. The award cited him for outstanding achievements in the performance of duty at the U.S. Merchant Marine Academy. Kabel will graduate in June with a Coast Guard license qualifying him as a third assistant engineer, as well as a BS in Marine Engineering and a U.S. Naval Reserve commission as ensign.

AJAX FLOOR COVERING
32639 FORD RD. 427-6620
½ blk. E. of Venoy
ARMSTRONG SOLARIAN NO WAX $7.99 sq. yd
12 FT. WIDE CUSHION LINOLEUM $2.99 sq. yd
Rubber Back SHAG CARPET Compare at $7.00 $4.99 sq. yd
KITCHEN CARPET WITH RUBBER BACKING SEVEN COLORS $3.99 sq. yd
VINYL Asbestos FLOOR TILE 45 SQ. FT. BOX $5.99
CERAMIC TILE WALL OR FLOOR 49¢ sq. ft.
LINOLEUM RUG 9x12 $10.95
FREE ESTIMATES--EXPERT INSTALLATION

COPYRIGHT 1977, SUPERX DRUGS
SUPER DRUGSTORES
OPEN 7 DAYS A WEEK!
WE RESERVE THE RIGHT TO LIMIT QUANTITIES
THURSDAY, FRIDAY, SAT. ONLY
COMET 14 OZ. 21¢ LIMIT 1
SCOTT TOWELS 49¢ LIMIT 1
LISTERMINT 12 OZ. 79¢ LIMIT 1
ICE CREAM VALET 1/2 GAL. 69¢ LIMIT 1
OIL OF OLAY 4 OZ. 2.27
BAN BASIC 1.34
MULTI POSITION LOUNGER $11.99
T-SHIRTS COLORED-FRUIT OF THE LOOM 1.29
PRECOR CASETTE TAPE PLAYER 19.99 REG. 24.88
NO NONSENSE PANTYHOSE 98¢
Planters DRY ROASTED PEANUTS 74¢ 8 OZ.
COMPARE OUR LOW, LOW DISCOUNT PRESCRIPTION PRICES
YOU'LL SEE, YOU'LL SAVE!
PLYMOUTH
240 N. MAIN STREET 453-6860
OPEN MON.-SAT. 9-9 SUNDAY 10-7
ICE CREAM TREATS SANDWICHES 6 PAK 6 PAK 66¢

LEES FOR LESS
3 DAYS ONLY • THURS., FRI., &SAT.
LEES CARPET
Lees has reduced prices on its best selling carpet styles! And we are passing these savings on to you.
Find the Lees carpet for your needs & the savings are yours. Your choice of twists, shags, saxony finishes & multi-colored patterns
RiteCARPET
CAN'T COME IN? PHONE 476-8360
Our carpet consultant will call at your home with samples...no cost or obligation.
BRIGHTON STORE
8497 W. Grand River
Brighton Mall
227-1314
9-9 Daily
9-6 Tues.-Weds.-Sat.
7 MILE & MIDDLEBELT
ACROSS FROM LIVONIA MALL
476-8360
9-9 Daily 9-6 Tues.-Sat.
MICHIGAN BANKAMERICARD
Bankline
• Master Charge
• Bank Financing

BREVITIES FROM THE MAIL

OSTOMY CHAPTER MEETS

April 21—The Ann Arbor area Ostomy Chapter will meet on Thursday at the senior citizens guild, 502 W. Huron St., in Ann Arbor. The program will focus on highlights of the conference and election of officers.

ACADEMICALLY TALENTED

April 21—The Plymouth Association for the Academically Talented will meet at 8 p.m. in East Middle School library. Mrs. Dorothy Knopper, parent and educator, will speak about the challenge of the gifted child. All are welcome to attend.

K of C SQUARE DANCE

April 23—Allemande left your corner, Do-Sa-Do your partner and promenade her, you know where and I don't care. The caller is already practicing for Saturday night's square dance from 8-11 p.m. at the Council Hall on 150 Fair St. in Plymouth. If you're experienced or a beginner, grab your partner and sashay over to the council hall for an evening of fun and laughs. Coffee and soft drinks will be available. Donation is $3.50 per couple.

MOVIES FOR CHILDREN

April 23—will be the final showing of children's movies. The movies run from 10 a.m. to noon. Hot dogs and cokes are available for a nominal charge. This seasonal program will begin again in September.

TOY'S FUND-RAISER

April 24—The Toy's Ideal Committee will hold a fund-raiser for Laura Toy, candidate for Schoolcraft College trustee, from 2-4 p.m. in the Knights of Columbus Hall, 39100 Schoolcraft, Livonia. Shelley Quayle and Mainstream will provide the entertainment, and snacks will be served. Tickets are $6. For more information, call Dottie Belanger at 535-1340.

FIFE & DRUM

April 25—The Plymouth Junior Fife & Drum Corps will be holding a practice session at 6:30 p.m. in the music room of Salem High School. Anyone between 12 and 21 who is interested in joining the group is invited to take part.

BEGINNER KARATE

April 27—Canton Township Parks and Recreation Department will sponsor Isshinryu Karate classes for ages 9 and older from 9:30 p.m. in the recreation center, 44237 Michigan at Sheldon. It is a 10-week class and registration fee is $20. Call 397-2777 to register.

HOCKEY ELECTION

April 28—The Plymouth-Canton Hockey Association will be holding its election of officers at 7:30 p.m. in Central Middle School's cafeteria.

LOYALTY DAY

April 28—The Veterans of Foreign Wars, Mayflower Post and auxiliary, are having a Loyalty Day program at the post home, 1426 S. Mill, at 8 p.m. Voice of Democracy students from both Canton and Salem high schools and outstanding citizens will be honored. Everyone is welcome.

From our readers

Change promised, but no change seen

Editor:

Yes vomiting—we are spewing the garbage the school board has been feeding us. We get promises of change but see no changes. Instead we see the school board going in their own way and be damned with what the people want.

The innovations in education have been proven deficient by a study made by the federal government. The government surveyed 30,000 students and found that in a traditional type of education the students did much better in standarized tests.

Other school districts got rid of modular scheduling because of the cost and the unscheduled time presented many problems for the students.

When we are in need of classroom space the board erects Phase III which is an Olympic-size swimming pool, indoor track, racketball courts, tennis courts, gym, band and chorus rooms.

Did we really need this? If you ask the board, they will tell you that this was in the planning five years ago. But what they don't tell you is that it could have been put back on the ballot so the people could decide if they still wanted it, at this time when we need schools.

This is just another example of what importance the board places on education. Sports and music come before the academic, and if you don't like it take your child elsewhere.

Vomiting yes, until the board starts listening to the people and gets on the right track in producing the best academically, we will continue to be sickened.

The only way to make the board listen is to stop supporting their pet projects. To hold back on all monies until they tell us exactly what kind of schools are going to be built and what type of education we are going to have in these schools. And not just a lot of vague promises and excuses.

E. JANELLENE
Canton

Willow Metropark will have golf course

A new $1 million 18-hole golf course will be built at Willow Metropark between New Boston and Flat Rock in Huron Topwnship, with public opening expected sometime in 1978.

Initial construction of this new facility is now underway and is expeced to take 1½ to two years to complete to the point that public use can begin.

EASY RIDER BIKE SHOP



Ford Rd. at Lilley Rd.
455-5730

Open 7 Days
• TAKARA • VISTA
• ROSS • VOLKSCYCLE

20" COASTER MODELS 330 & 331
$58.00

WE CARRY TRICYCLE PARTS

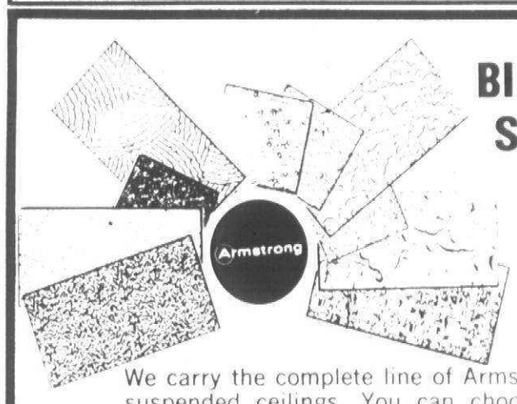

BIGGEST SELECTION OF CEILINGS

Over 40 to Choose From

We carry the complete line of Armstrong tile and suspended ceilings. You can choose decorator-type ceilings, ceilings to soak up noise, ceilings that accommodate lighting fixtures, ceiling for fire retardation. We also have the trained countermen who can show you how easy Armstrong ceilings are to install.

Fingerle Hollister Wood
HU 2-0735
LUMBER COMPANY
Ypsilanti's Largest
822 EAST MICHIGAN
THERE IS A MATERIAL DIFFERENCE

Listen For Our Spots On
WSDS Radio 1480



Now Open
ARBOR-JOY GOLF DRIVING RANGE
Ann Arbor Road
4 Miles West of Sheldon Road
• Private or Group Lessons
• PGA Pro
455-0483

ACE CB RADIO
6865 MIDDLEBELT GARDEN CITY
522-7800 HRS: M-F 6 p.m.-9 p.m. SAT. 9-9
SUN. 1-4 P.M.
23 & 40 CHANNEL CB RADIOS
EXPERT FCC LICENSED
SERVICE QUALIFIED
• EQUIPPED TO SERVICE • MOBILE
ANTENNA MATCHING & CHECKOUT
• MOBILE INSTALLATIONS
HAM RADIO OPERATOR OWNED



VILLAGE Tack 'n Togs
9101 CHERRY HILL
YPSILANTI
(Off Prospect) 482-3755

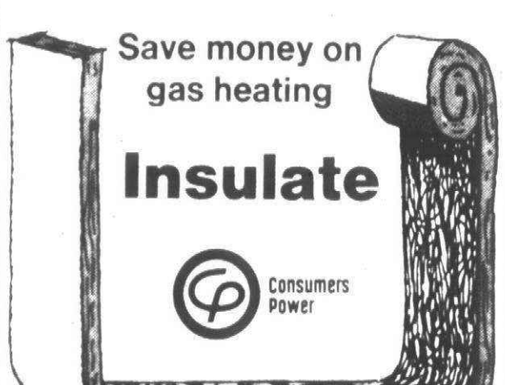

CALL YOUR INSULATION DEALER

JUST OPENED IN CANTON
CANTON
LANDSCAPE & TREE SERVICE, INC.
For complete and professional
• LAWN MAINTENANCE
• TREE CARE
• LANDSCAPE DESIGN
• CONSTRUCTION OF WALKS WALLS & PATIOS
In Canton-Plymouth, call:
397-1100
24 HOURS

O&E

We know what money is for and there's nothing wrong with wanting more than you have.

"Money can't buy happiness," the old saying goes, and we suspect that might be true.

We also suspect that money can't buy world peace, eternal life, or a puppy that never has an accident.

But it's too bad that so many people think about all the things money *can't* do. That makes them think there's no point in having any more than they have.

And, after more than 40 years of helping people save money we see many of the things money *can* do. You know what money *can* do? It can help you buy things you need and want—now or in the future.

At First Federal, our job is helping people have more money than they have. We do that by offering a variety of savings plans, high interest rates, and many special services not available elsewhere.

We enjoy doing it. So if you want to have more, tell us. We'll show you how.

We know what money is for.

...NOT TO SQUANDER, YOU UNDERSTAND. I'D PUT IT TO VERY PRACTICAL AND WORTHWHILE USES. FOR EXAMPLE, WE HAVE THIS LITTLE COTTAGE ON A LAKE, AND THE KIDS JUST LOVE SPENDING THE SUMMER THERE. BUT IT NEEDS A LITTLE FIXING UP. I'D JUST LIKE ENOUGH EXTRA MONEY TO FIX UP THE COTTAGE. AND MOVE IT TO TAHITI.

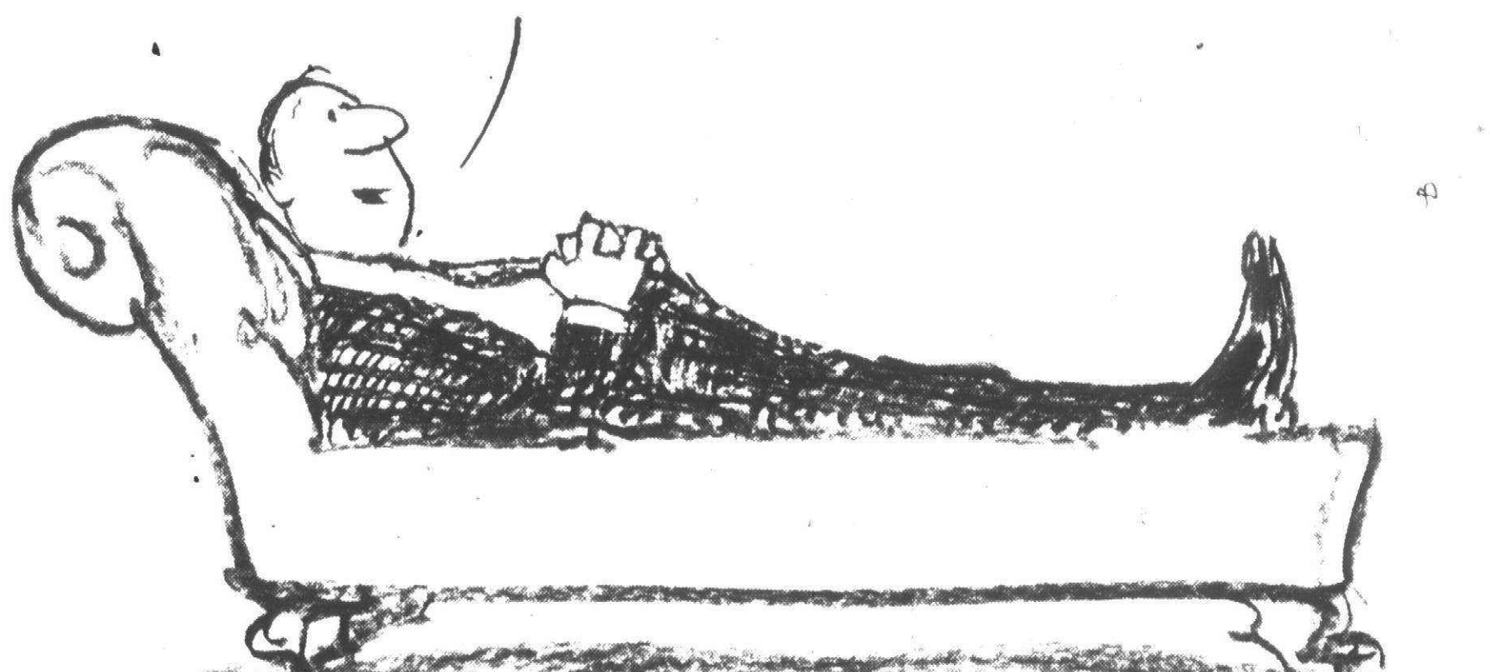

First Federal Savings of Detroit
Main Office: 1001 Woodward Avenue, Detroit, Michigan 48226. Phone: 965-1400
45 branch offices throughout Metropolitan Detroit and Southeastern Michigan.

1ST FEDERAL

Branch offices throughout the Detroit Metropolitan Area including one near you:

Plymouth
Corner Main and Penniman
453-7400

Canton Township
Ford Road and Haggerty Road
981-2520

editorial opinion

Why the bond issue makes economic sense

Don't be frightened by the $30 million bond issue on Saturday's ballot for Plymouth-Canton Community School District. The deciding factor shouldn't be how much money is borrowed but how much it will cost to pay off the loan.

In deciding whether to support the bond issue, remember that your annual **cost** to pay off the bonds is still one mill, or about $20 a year for a home with an assessed value of $20,000.

The one mill is an additional tax, an increase in the debt retirement levy to build new schools to accommodate growth and to repair existing buildings. The Observer endorses a **YES** vote on the bond issue because we are convinced investing one mill now will save taxpayers money in the future.

BY BORROWING $30 million, the school district qualifies to obtain the loan through the state bond fund. By using the state fund, the taxpayers obtain a lower interest rate and can pay off the loan over an extended period of time.

That's why $30 million can be borrowed and paid back with only one mill. If the school district borrowed a smaller amount, say $15 million, it wouldn't qualify for the state program but would have to borrow on the open market with higher interest and a shorter payback period. The cost of paying off $15 million still would be one mill.

What taxpayers are being offered is the opportunity to borrow $30 million at the identical cost of borrowing $15 million. A deal like that is hard to turn down. Consider a young couple purchasing their first home, knowing their family size will double in 10 years. What choice would they make in the couple could buy a four-bedroom home at four per cent interest with a 40-year mortgage at the identical cost of a two-bedroom home at six per cent with a 20-year mortgage? The answer the young couple would make is the same decision voters should make at the polls on the bond issue.

BEFORE DECIDING HOW to vote, first consider why the money is needed and how it will be spent.

The total bond issue is $29.75 million, of which $23 million will be spent on new construction to absorb the new students coming in the next five years. Almost $7 million will be spent to renovate existing buildings, 40 per cent of which are more than 20 years old. Part of the renovation money will be spent to bring buildings up to state codes and standards—something which must eventually be done.

A committee of citizens studying growth in Plymouth-Canton has found the school district must absorb 5,500 new students in the next five years.

To find classroom space for these 5,500 new students, the $23 million would be spent to build five new elementaries and two new middle schools—plus a warehouse-media center and two pedestrian overpasses.

To avoid over-building, the $6.6 million renovation allocation includes portable classrooms ($432,000), a classroom addition ($265,470), and air conditioning ($264,000) to expand year-round scheduling. (Year-round scheduling increases one building's capacity by 30 per cent).

The new state fire marshal's code requires separate storage facilities for gasoline-powered machinery, such as lawn mowers. This code alone will cost the district $482,100. The barrier-free design act, requiring free access for handicapped persons, will cost the school district $152,500. State safety codes for shop areas will require about $108,000. These changes needed to meet state requirements will cost some $742,000. If the money came from operating funds, which it must if the bond issue fails, it would require about one-half mill in new taxes.

FINANCIAL EXPERTS will tell you that today's bond climate is very favorable on loans for new construction.

We also know construction costs are rising every year, and that it will cost us more than $30 million for the classrooms needed if we wait a couple of years before approving the loan.

Thus, it makes financial sense to approve the bond issue now.

A FINAL POINT is that the 5,500 additional students will enter the school district regardless of how taxpayers vote Saturday.

If construction money is denied, the alternatives in the next five years include split sessions, increased class sizes, and greater use of year-round scheduling. These options will require additional operating funds—generating tax requests much higher than one mill.

These same options will destroy the present good reputation enjoyed by Plymouth-Canton Community Schools—a deterioration which can only lead to a reduction in home values throughout the school district.

THE OBSERVER doesn't relish the idea of higher taxes—even just one mill—anymore than you do. But we hope you'll agree that the $29.75 million loan is badly needed and that the one mill **cost** is a wise investment.

We urge you to vote **YES** Saturday, April 23, on the bond proposal. Don't be penny wise and pound foolish.

Don't neglect today's pupils

The Observer already has endorsed a **YES** vote on the renewal of five operating mills on Satuday's ballot for Plymouth-Canton Community Schools.

The property tax renewal will not increase your present school tax rate. Defeat of the renewal, however, will take away more than $2 million in operating revenue from the school district.

For the average taxpayer with a $40,000 home, defeating the renewal would result in a savings of only $100 a year. But loss of more than $2 million would lead to half-day sessions and classloads of 30-35 students per teacher.

The renewal is needed to provide **today's** students with the same education his older brothers and sisters received. The bond issue is to provide **tomorrow's** student with the same level of education enjoyed by today's scholars.

That is why the Observer urges a **YES** vote on both the five mill renewal and the bond issue on Saturday's ballot. Regardless of what decision you make, be sure to vote. Every vote counts, including yours.

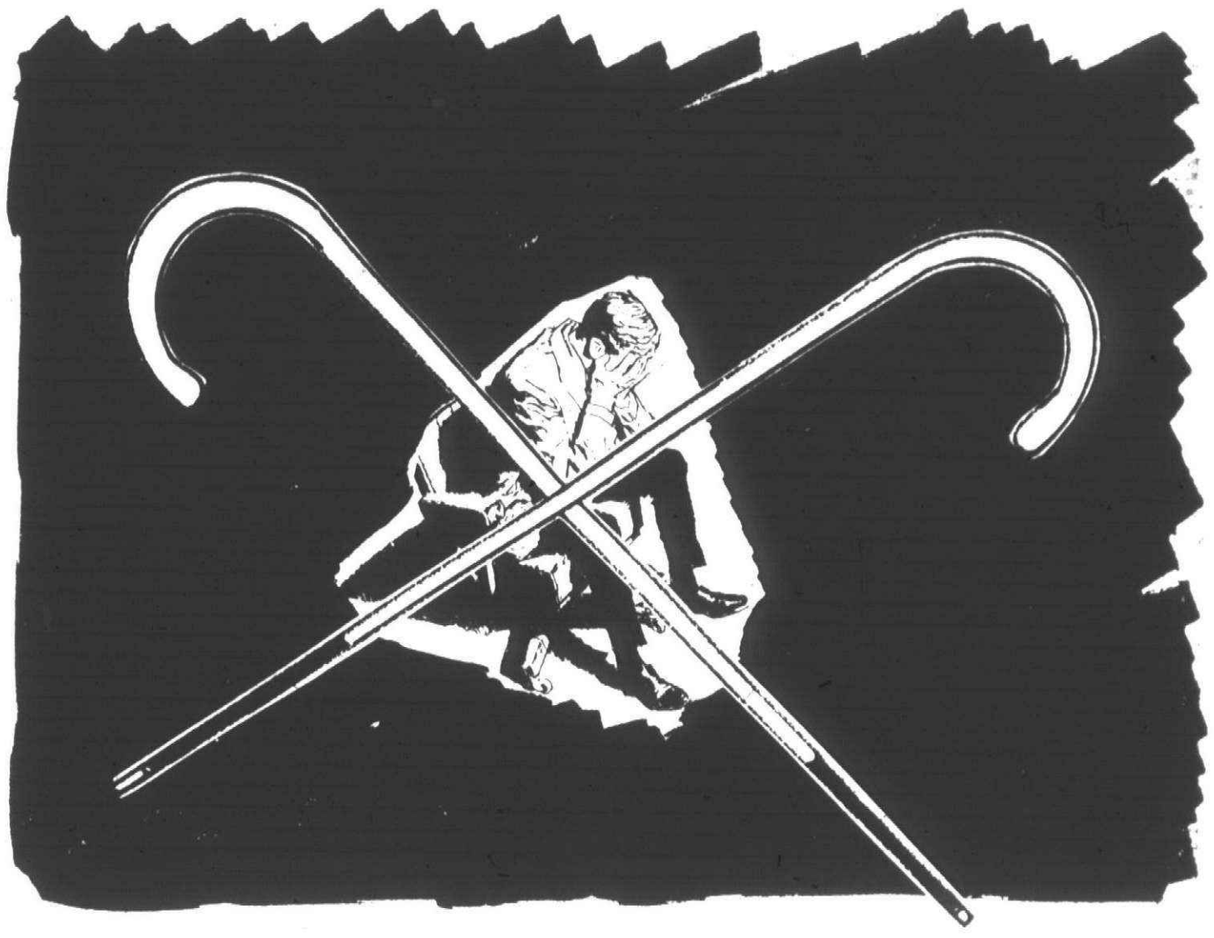

How to get gas-guzzlers, polluters off the road: Taxes

Observation Point

by PHILIP H. POWER

President Carter really let us in Michigan have it with both barrels this week.

In order to reduce use of energy, he proposed a big, new tax on gas-guzzling automobiles. And in order to continue cleaning up the air, he proposed giving the auto industry only one year's delay before tightened exhaust standards go into effect.

I'm against these proposals because they could have a shattering effect on Michigan's economy, which is only just now coming back from the disasters of 1974-75.

OBVIOUSLY, ANY new tax on big gas-guzzling cars will be passed onto consumers in the form of increased prices, which will, in turn, reduce sales.

Whether people who might have wanted to buy gas-guzzlers will be induced by the tax to buy smaller cars, or whether they will hang onto their big cars for another year or two, is not clear. What is plain is that it takes more labor to make a big car than a small one, and any reduction in sales mix of big cars will cost Michigan jobs in the auto industry.

Accelerating tight emissions standards will also reduce car sales and cost us jobs.

The cost of prematurely putting into place tight air pollution controls will be higher than letting them come a few years from now, when the technology will be better developed; tight controls now will increase the cost of cars and cut sales.

Further, it is very likely that the accelerated air pollution standards will cut automobile performance for awhile. Nobody bought cars in 1974, which was the last time that happened, and the same thing could very well take place this time around.

I'M AGAINST the Carter proposals for another reason: There is available a better, cheaper, more effective way to cut gas use and air pollution, and it's one which would not threaten our economy here in Michigan.

That way is to increase the number of old, gas-inefficient, air-polluting cars that are scrapped each year.

Consider some numbers: The total fleet of cars of all ages now on the ground is around 107 million, with the average age between four and five years. Each year, around eight million of these cars—typically the oldest ones—are taken off the road and sold as scrap.

For the model year of 1974 (the first for which government numbers are available), the average gas consumption for all cars was 13.9 miles per gallong (mpg). For the 1977 model year, the average has risen to 18.6 mpg. This represents a 34 per cent improvement in gas mileage over four model years, or an average of 8.5 per cent per year. Substituting an average new model year car for a junked 1974 car would therefore represent a 34 per cent savings of gas per mile driven.

The improvement in air pollution control over the years is even more marked.

Auto industry standards for cars in the 1968 model year put hydrocarbon emission at 6.3 grams per mile, carbon monoxide at 51 grams per mile, and oxides of nitrogen at an estimated five grams. The current standards are 1.5 grams for hydrocarbons, 15 grams for carbon monoxide, and two grams for oxides of nitrogen. General estimates are that six to seven 1977 cars are required to emit air pollutants equal to those emitted by a single 1968 car.

THE CONCLUSION is obvious.

If the objectives of national policy are to save gas and reduce air pollution, the easiest and least disruptive way to achieve them are to replace old cars now on the road with new cars which are more gas-efficient and less polluting by providing an incentive for people to junk old cars and buy new ones.

How to do this?

It's easy: Each state, through its automobile title and license plate records, has information on the model year and weight of each car on the road. Two taxes could be placed on cars, levied through this information base: One tax would increase for each year a given car was on the road, and the other tax would increase as weight (and therefore gasoline consumption) increase.

The net effect would be to encourage people to get rid of their old, heavy cars, and the incentive to do so would increase the older and heavier the car.

National policy to save energy and reduce pollution would be served by shifting the mix of cars on the road away from old cars to new ones.

This proposal may sound like a regressive tax ie, one which bears hardest on people who cannot afford to buy new cars and would be disproportionately penalized in their use of used cars. An easy solution for this is to grant tax credits to people on whom the age and weight tax for old cars is levied.

And the automobile industry—and Michigan's workers and economy—would benefit by the increased sales and production that would come from an increased scrap rate for old cars.

I hope the Congress and the automboile industry think through this proposal as a creative and sensible substitute for President Carter's well-intentioned but potentially damaging proposals.

Why we like the Lions' work

Perhaps we in the newspaper business may be excused if we seem extremely enthusiastic about promoting awareness of White Cane Week April 26 to May 2.

We must have excellent eyesight to make our livings. Our customers must have excellent eyesight to appreciate what we produce. So to some extent, it's selfish economics with us.

But we hope you won't think about it that way. We hope you will give Lions Club members a smile as well as some bucks next week, and we hope you will understand the message Michigan's 30,000 Lions are sending.

The money will help the Leader Dog School in Rochester, which graduates more than 300 dog-student teams a year; Welcome Home for the Blind in Grand Rapids, which helps the aged sightless; the Michigan Eye Bank, on the campuses of the University of Michigan and Wayne State University; the Lions Care program; Penrickton School in Taylor; and many local services.

Lions Clubs provide aid through Leader Dogs, white canes, Braille watches, glasses, eye examinations, signmobiles and transplants.

The Lions' message is a gentle reminder about two Michigan laws. One requires motorists to stop at least 10 feet from blind persons who carry a white cane or are led by a Leader Dog in harness. The other requires all public facilities to permit a blind person with a Leader Dog to enter or use their premises.

That's why we think White Cane Week is so important. Pardon our enthusiasm.

Renaissance center

It could be the difference

Eccentricities

by HANK HOGAN

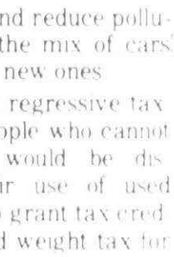

We spent the weekend at the new Detroit Plaza Hotel in the Renaissance Center.

They call it a "World Class" hotel in their brochures, meaning if it were put in any other city in the world it would be the top hotel in that city.

It is magnificent.

Detroit can raise its head in pride because its 73 stories make it the world's tallest hotel.

Renaissance means rebirth.

The developers of the new waterfront complex named it Renaissance Center because they felt it would be the beginning of a rebirth of downtown.

TO VISIT the complex and see the thousands of visitors who are flocking downtown to see it gives optimism that it could be the magic ingredient that brings life back to the central city.

The hotel has 1,400 rooms, including 104 suites.

The food over the weekend was first class. The hotel has 13 restaurants and lounges.

While the hotel is massive in size, it is functionally laid out so it is easy to get around.

The developers have used works of Michigan artists as the primary decor, including the largest piece of artwork, a hanging sculpture of stainless steel cables and rods supporting a composition of specially woven fabrics, created by Cranbrook's Gerry Knodel.

THE WEEKEND ITSELF was a revelation for us suburbanites who have been reluctant to venture downtown unless absolutely necessary.

We took a bus tour of downtown on Saturday morning and found that things are happening in Detroit. There is massive building (more than $600 million worth in the last two years).

The new medical complex where old Harper and Grace Hospitals used to reign over rundown buildings is now a village of new glass and steel.

The housing projects springing up out of the old land laid fallow by urban renewal years ago is making Detroit a lived-in area.

After the bus tour we took our own walking tour of downtown to the old shops we used to visit.

The downtown area can be vibrant again if the people have something and someplace to go to. The more people downtown, the safer it is.

The new hotel and the new center could be the difference.

Canton Observer
461 S. MAIN, PLYMOUTH
Division of
SUBURBAN COMMUNICATIONS CORPORATION
CRAIG PIECHURA, *Editor*
459-2700

HENRY M. HOGAN, JR., *Co-Publisher*
PHILIP H. POWER, *Co-Publisher*
JOHN REDDY, *Executive Editor*
ARTHUR LANGER, *Advertising Sales Manager*
Member of
MICHIGAN PRESS ASSOCIATION
SUBURBAN NEWSPAPERS OF AMERICA
NATIONAL NEWSPAPER ASSOCIATION

From our readers

Recalling Stein is result of opponents' hard work

Editor: So they're going to have a recall. Well, it's certainly not surprising to me. Harold Stein didn't have a chance to warm the supervisor's seat before there were rumors out to that effect—and this was even before they got a few trumped-up reasons to get the ball rolling.

It was just a continuation of the primary, the write-in, the recount and the delay (intentional) of certifying the election results.

The two other candidates for Canton's top position worked hard and diligently with their cliques to achieve this goal. If they were to win (God forbid) in their mighty efforts to replace Stein, the armed truce that they are presently pushing to get their combined supporters to sign the petition will turn into the most bloodthirsty campaign Canton Township has ever seen.

The fact that Robert Greenstein "doesn't know" whether or not he will run again, doesn't stop one from guessing that he will and that he would rather see half of the board members dispersed, along with the supervisor, should he assume office.

HE COULD then find a few excuses to have them recalled. Then, Greenstein would have everything exactly the way he wants it.

Calling Mrs. Bradley a "crazy treasurer" are pretty harsh words, aren't they, counselor? At least Mrs. Bradley conducts herself in a very gentle and diplomatic manner, in spite of the devious harassment she receives from certain self-styled "orators" at the meetings.

I am sure in the event of a recall election, all concerned Canton residents will see through the thin veil of its purpose and vote "No" on this issue.

TIM MURPHY
Canton

Stein victory costing Canton

Editor:

On Nov. 3, I sat and contemplated Harold Stein's victory as Canton supervisor. After being an avid supporter and worker for the Greenstein team, I did not want to fight anymore. I decided to give Stein the benefit of the doubt and take the wait-and-see attitude about his abilities to see what he could do for Canton.

I CAN NO LONGER give Stein the benefit of the doubt. His lack of understanding township affairs is becoming more and more apparent. It is costing the taxpayers numerous legal cees and may even cost us a $2.7 million federal grant.

I now agree that the watchdogs are needed more than ever, and will join the ranks to try to stop Stein from doing any more harm to this township in the next 20 months the administration has left to serve.

Be the man you say you are and face the facts, Mr. Stein. Quit blaming the administration for your blunders.

JANICE MALAS
Canton

Getting news in Observer

Have any news you'd like in the Observer?

Club news? Engagement or wedding announcement? Social event? Anniversary? Class reunion? Letter to the editor? Announcement for Brevities?

Just type up the information and mail it or drop it by our our local news bureau office at 461 S. Main, Plymouth. Include your name and phone number so a staff member can get in touch with you if necessary. Or, if you have any questions, just call our local news office at 459-2700.

Items for publication in our Thursday edition should be received by noon Tuesday and for our Monday edition by noon Friday.

Don't be satisfied reading what others are doing—let us know what you or your group is doing. All it takes is a postcard to the Observer, 461 S. Main, Plymouth, 48170.

Bargaining narrows

(Continued from page 1A)

has a philosophical problem with capped insurance," said Kee, "and is willing to help the PEA with that problem in return for an adjustment in the first-year salary improvement."

To remove the cap on insurance premiums, the PEA was asked to agree to a reduction from 3½ to 3 per cent in the salary improvement for the first year of the contract.

"No way," was McKinley's response. "We will agree to taking off 0.4 per cent off the non-contributory retirement in the first year. That way the board will pick up 1.6 per cent of the contribution to teachers' pension fund instead of two per cent. That four-tenths of a per cent is worth as much money—if not a little more—than the board can expect to pay off in increased medical premiums in the third year of the contract.

"We'll agree to four-tenths off the pension contribution, but never off the salary improvement."

NEGOTIATIONS on stipends for teachers who perform special duties also has narrowed.

Kee and the union have agreed on how to handle all teachers receiving stipends except for nine to 12 positions. "The PEA offered to give up a lot in this area, but Kee held out for nine positions and refused to budge," says McKinley.

As of Tuesday, no further negotiation sessions had been scheduled. Both sides seem to be in agreement on eliminating the cap on medical premiums in exchange for half a per cent in the economic package—the dispute being where to take the half per cent.

Both sides are very close to agreement on ESY, and might solve this issue at another session. The issue of "safe harmless" has been resolved to the satisfaction of both. And the question of how to handle teachers receiving stipends has narrowed significantly to a point where agreement may be near.

The line now is drawn on where the half per cent in exchange for removing the cap should be taken from—salary improvement or pension contribution in the first year of the contract.

SAVE 20% on All Specially Ordered Imported Contemporary Furnishings

"We Shop for you in Denmark" Sale

Special Reductions on all special orders buy now &save

SAVE 15% on all specially ordered Domestic Lines

SAVE 15-50% on selected Floor displays & surplus items

2 WEEKS ONLY

Free interior Design Service expertly done. Call for an appointment

brasch interiors
Specialists in Contemporary Furnishings
In Scandinavian Village 3325 Orchard Lake Rd.
4 Miles North of Maple Rd. LEADERS IN SCANDINAVIAN IMPORTS
626-0031
Daily 10-5 30
Thurs & Fri til 9
Sunday 12-5

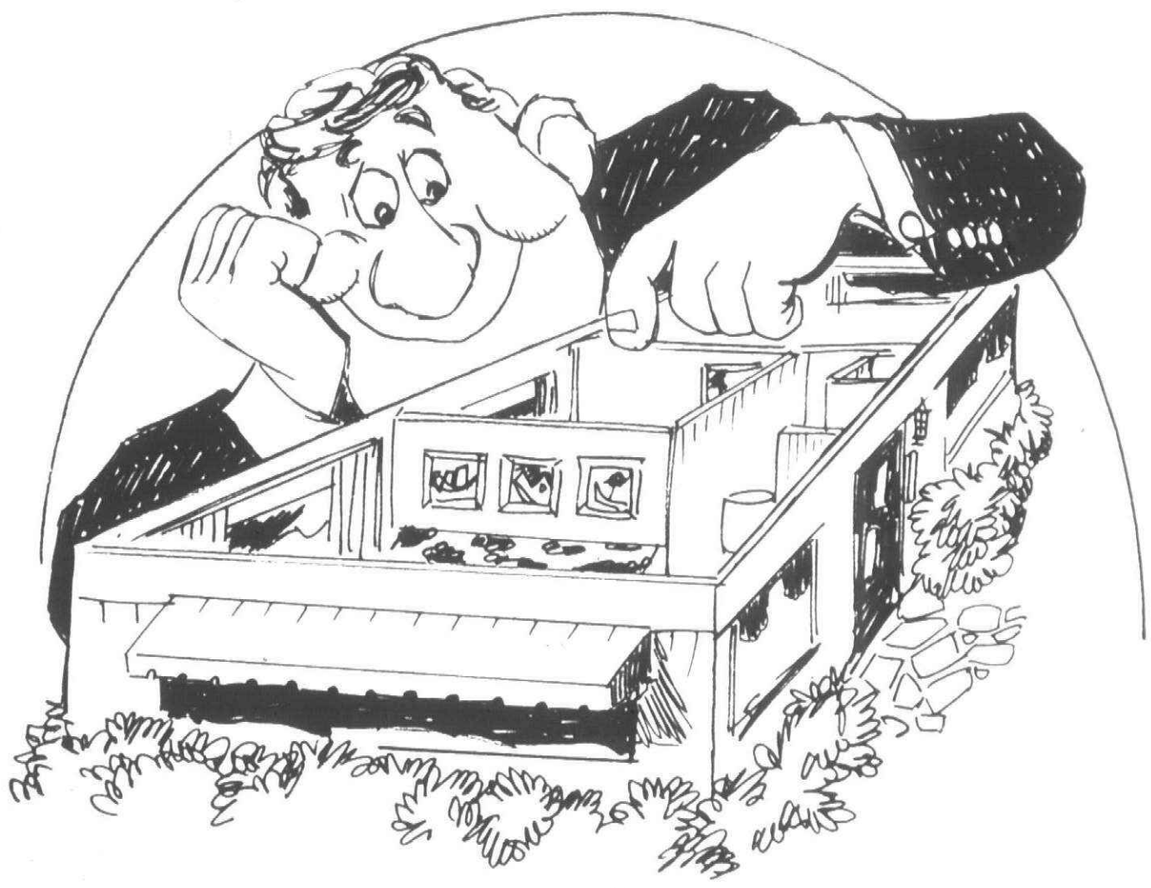

TO FULFILL LAST NIGHT'S DREAMS OF HOME IMPROVEMENT, STOP IN AT ANY OF OUR TEN CONVENIENT LIVONIA OFFICES OR GIVE US A CALL AND TAKE ADVANTAGE OF OUR

'SIMPLE INTEREST' INSTALLMENT LOAN

THE NEW WAY TO REPAY A LOAN, AND PAY LESS INTEREST.

Michigan National Bank
West Metro

The full service Saturday Bank
Serving Livonia for over 2 decades
421-8200

Member FDIC
Deposits are insured up to $40,000
by Federal Deposit Insurance Corporation.
Michigan National Banks are equal opportunity lenders.

FINDING REALTY THROUGH PRAYER

"The reality that satisfies and heals is a state of God-bestowed consciousness."

In this free Christian Science Lecture given by Joseph G. Heard, C.S.B., of Miami, Florida, you will hear him discuss how intelligent prayer leads to spiritual reality.

FREE PUBLIC CHRISTIAN SCIENCE LECTURE

Sat., April 23, at 11:00 A.M.
FOURTH CHURCH OF CHRIST, SCIENTIST
24400 West Seven Mile
Detroit, Mich.
AMPLE FREE PARKING

GARAGE-DOOR OPENERS

Genie BY ALLIANCE

MODEL GS 450
$168.88
INSTALLED
SOLID STATE CONTROLS
$188 DIGITAL CONTROLS
1 YEAR WARRANTY

ANTENNA SERVICE CO.
WESTLAND 326-7575 PARTS & SERVICE PONTIAC 335-9079

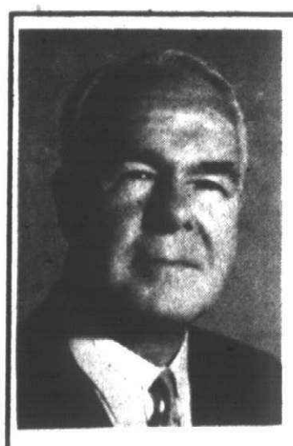

Christian Science
You Are Invited to a FREE ONE-HOUR TALK
by Geith A. Plimmer, C.S.
London, England
Member of the Christian Science Board of Lectureship

SUBJECT:
DISCOVERY OF THE HEALING CHRIST
8 P.M. THURSDAY APRIL 28, 1977
FIRST CHURCH of CHRIST, SCIENTIST
1100 W. ANN ARBOR TRAIL
PLYMOUTH, MICHIGAN
EVERYONE IS WELCOME
FREE CHILD CARE-FREE PARKING
Mr. Plimmer Featured
WJBK-TV -Channel 2-7 a.m. Apr. 29th
GOOD MORNING, DETROIT
WXYZ-TV -Channel 7-9 a.m. Apr. 29th
A.M. DETROIT



As Seen in Better Homes & Gardens and House Beautiful

Enjoy your patio more with a Howmet Woodgrain Skylight patio cover.

- Skylights let in soft filtered light
- Patio cover finished to look like rich natural wood—but without the upkeep of wood
- No yearly staining or painting
- Rich Walnut Woodgrain or Golden Oak Woodgrain complement any architectural style
- May be enclosed with screens or glass

Would you like some ideas on how to beautify your patio or back yard?
We have a beautiful full color brochure available-free, of course. Estimates and planning service available at no charge.

343-0043 **681-2944**
ALUMA-CRAFT, LTD
Licensed/Insured Grosse Pointe
the Weather Stoppers FROM HOWMET

Ban boats on lakes?

By TIM RICHARD

"I foresee a problem," says Lt. Fred Reiman Jr. as he looks over the four lakes along the Middle Rouge River in western Wayne County.

"There are more and more recreational boats. People don't want to travel 40, 50 or 60 miles to a lake. And the waters here are polluted."

Reiman heads the marine safety division of the Wayne County Sheriff's Department, and he's leading an effort to write a set of water safety rules for Phoenix and Wilcox lakes in Plymouth, Newburgh and Nankin lakes in Livonia.

ONE STEP was taken March 31 with a public hearing in Westland City Hall on the necessity for some restrictions on the lakes, all formed by dams on the Middle Rouge.

The state and the county have joint authority over these waters—the state because it has jurisdiction over all waters in Michigan, the county because all four lakes are surrounded by county parks under the road commission's jurisdiction.

Reiman says that after more hearings, to be announced, the state Department of Natural Resources is expected to complete the job by June or July. His proposed rules:

- No swimming on any of the four lakes or connecting river.
- No motorized vessels on the lakes, small electric trolling motors excepted. A special permit could be obtained for a an unusual conservation club event, a concession paddle-wheeler or other exceptional purpose.
- No nighttime boating.
- No off-road vehicles in the parks or on winter ice.

REIMAN ALSO is working to arrange the stationing of a marine officer and boat on Newburgh Lake 20 weeks a year.

Newburgh, at 104 acres, is the largest of the four; Phoenix has 33 acres, Nankin 25 and Wilcox 16.

"I was born and raised in Plymouth," says Reiman, "and I've been working on water safety for the past 10 years.

"We thought there were rules governing boats on these lakes, but when I did a complete study of them, I found there were no rules. There is no law stipulating you can't run a 400-horsepower motor on those lakes."

NEWBURGH LAKE is the danger spot, averaging three drownings a year.

In 1976, two men drowned at the dam along Newburgh Road, and a teen-ager drowned in a canoeing mishap.

Another danger spot, Reiman said, is the dams themselves. Kids slide down them, into the stream below. The ride itself is safe enough, but the landings contain sharp rocks, boulders and broken glass.

"We see five or six injuries a year—cut feet, broken legs," Reiman says.

A growing number of powerboats are showing up on the lakes, he said. These create a wake which is dangerous to canoeists, fish spawning beds and the fragile shoreline—not to mention the annoyance of a braying engine to the sensibilities of families trying to enjoy a picnic in the tranquility of the suburbs.

While there is no formal boat ramp on any of the lakes, they are all close enough to roads so that it's fairly easy to carry a light boat or canoe from a parking lot to the water's edge. Newburgh Point has an easy launch site.

BOATING IS BIG in Michigan, which has more registered watercraft than any state in the union, and Wayne County's 80,000 registrations make it the boatingest county in the state, Reiman says.

Wayne County also suffers 50 to 60 drownings a year, he added.

You Can Depend On Us!

SAV-ON DRUG CENTER

SAV-ON COUPON

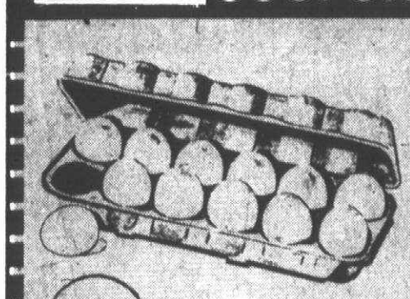

SAVE 16¢

EXTRA LARGE EGGS DOZEN 59¢

Limit 1 Coupon Expires April 27, 1977

SAV-ON COUPON



HI-DRI TOWELS

SAVE 10¢

Reg. 49¢

39¢

Limit 2 Coupon Expires April 27, 1977

SAV-ON COUPON

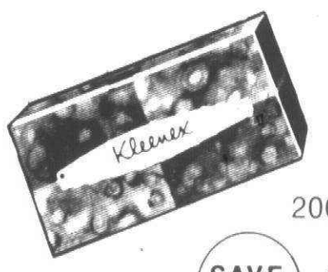

KLEENEX TISSUE

200-CT. BOX

SAVE 12¢

Reg. 59¢

47¢

Limit 2 Coupon Expires April 27, 1977

SAV-ON COUPON



SAVE $1.89

HIBACHI 12" x 16" PEDESTAL

Reg. $10.88

8.99

Limit 1 Coupon Expires April 27, 1977

SAV-ON COUPON



SAVE 26¢

Fontana GRAPE JELLY 2 LB. JAR

Reg. 89¢

63¢

Limit 2 Coupon Expires April 27, 1977

SAV-ON COUPON



Trial Size CLAIROL SHORT & SASSY

SAVE 16¢

Reg. 35¢

19¢

Limit 4 Coupon Expires April 27, 1977

SAV-ON COUPON



Sentinel Brand DEODORANT INSOLES

SAVE 49¢

Reg. 98¢

49¢

Limit 4 Coupon Expires April 27, 1977

SAV-ON COUPON



SAVE $3.00

Wood TENNIS RACKET

Great for Beginners

Reg. $2.39

1.88

Limit 2 Coupon Expires April 27, 1977

SAV-ON COUPON

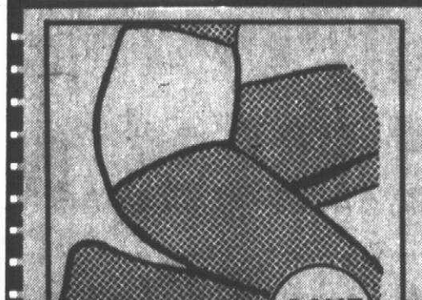

SAVE 16¢

ALL-IN-ONE PANTY HOSE

Reg. 79¢

63¢

Limit 4 Coupon Expires April 27, 1977

SAV-ON COUPON



Safety Lock Cap ST. JOSEPH ASPIRIN FOR CHILDREN Reduces Fever Fast · Doctor Approved

St. Joseph ASPIRIN 36 CT.

SAVE 20¢

Reg. 49¢

29¢

Limit 2 Coupon Expires April 27, 1977

SAV-ON COUPON



PHOTO FRAMES ASS'T. STYLES

NO LIMIT TO YOUR SAVINGS!

2 for 1.00

Limit 2 Coupon Expires April 27, 1977

SAV-ON COUPON



SAVE $3.00

36 position LOUNGE CHAIR

Reg. $12.88

9.88

Limit 2 Coupon Expires April 27, 1977

SAV-ON

IN PLYMOUTH
Ann Arbor Rd. at Sheldon
Next to Great Scott
455-2600

IN LIVONIA
7 Mile at Farmington
K-Mart Shopping Plaza
474-3330

BEER AND WINE • OPEN DAILY 9 to 10 • SUNDAYS & HOLIDAYS 10 to 6

YES, YOU CAN. Enjoy Yourself At Home This Summer

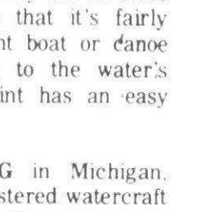

central air conditioning to your heating system. Efficient perform6nce, lasting dependability. Excellent service. Enjoyably cool comfort. Summer can be a great time. Even at home. With Lennox central air conditioning. Call us. We'll help solve your comfort problems.

LENNOX AIR CONDITIONING • HEATING "WE TRY HARDER"

KEETH HEATING & AIR CONDITIONING 400 N. MAIN ST. PLYMOUTH 453-3000 Certified LENNOX Dealer

OAF

The VIEW from 461 SOUTH MAIN

by ELLIE GRAHAM

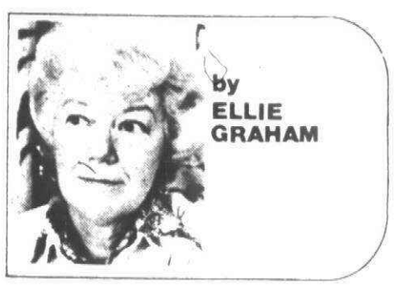

NATURE WALKS' Lions Club auction, and the Plymouth Symphony Orchestra's last concert of the regular season—all scheduled for the same April Sunday.

To top it off, it was a great day for yard work. Many lawns received their first spring mowing, raking and fertilizing. In spite of the chores on the home front, each of the special events attracted its share of interested participants.

The cool weather in midweek prolonged the blooming span of the hepaticas and spring beauties in Miller Woods. They made a good showing for those who took advantage of the nature walks sponsored by the Miller Woods Committee.

"There were two kinds of trout lilies, the white and the yellow," said Penny Wright, chairwoman of the committee. "And most of the litter had been cleaned up. There was the occasional beer can, but it looked pretty good.

"They found the wild ginger and the blood root was still in flower."

The three naturalists who acted as guides were kept busy conducting tours through the beech-maple climax forest owned by the Plymouth-Canton Community School District. Families from Westland, Livonia and Northville joined area groups on the walks.

The committee is planning a second tour for Saturday morning, May 7.

PLYMOUTH LIONS CLUB second annual auction began Sunday at noon in the Plymouth Cultural Center.

"It was a very good turnout," said Bill Fehlig, chairman of the auction. "There were 600 lots and we sold everything."

Bill said everyone in the club spent a lot of time and effort on the fundraiser which netted approximately $5,000.

"And all those people who donated household articles and tools to the sale will be able to write them off as tax deductions."

The sale was over by 5:45 p.m. A host of residents had found just what they had been looking for at bargain rates; others had cleaned out unusable items; and the Lions Club realized funding to carry on its project of providing eye examinations and prescription lenses for every child in the Plymouth-Canton schools who couldn't otherwise afford them.

THE KENNETH JEWELL Chorale performed with the Plymouth Symphony Orchestra in the auditorium of Plymouth Salem High School.

More than 500 persons heard the chorale and the orchestra conducted by Wayne Dunlap in the sixth and final concert of the regular season. Soloists, chorus and orchestra received repeated ovations at intermission and at the end of Verdi's "Requiem."

Plymouth Symphony Society members who also are season ticket holders looked back on the orchestra's 31st season as one of its most exciting. There was Mischa Mischacoff in October, soprano Keum Ja Kim in November, "Amahl and the Night Visitors" in December, the family concert in January, classical guitarist Guillermo Fierens in April, topped off by the "Requiem."

Family memberships and ticket sales at the door reached an all-time high.

The annual pops concert May 14 with a "College Night at the Pops" theme will conclude the season.

MEMO TO BETTY and Don Urquhart and all the others who were wondering about Clara Maass' claim to fame. (Clara Maass is pictured on a current 13-cent stamp).

The young Army nurse was only 23 when she died in Cuba. She volunteered to be inoculated with an experimental yellow fever serum and died as a result.

Betty Urquhart believes Miss Maass is wearing a Johns Hopkins cap on the stamp. This has not been verified—as yet.

SPEAKING OF STAMPS, Michigan's largest stamp show and sale will be in Plymouth this coming Saturday and Sunday.

The show, sponsored by the West Suburban Stamp Club will open at 10 a.m., April 23, in Central Middle School. There will be no admission charge.

RALPH LORENZ spent a few days in town this week and brought a good report on the condition of his wife, Mabel, who is undergoing therapy in the Mayo Clinic. Mrs. Lorenz gradually is regaining the use of her arms. "For a long time, she couldn't even press the button to call a nurse. You can't imagine what a victory it was when she actually could touch her nose."

Kirk Lorenz stayed in Rochester with his mother while his father was home.

Rare volumes

Members of the Plymouth branch American Association of University Women are collecting first editions, leather volumes, signed editions and many rare old volumes for their annual used book sale which will is planned for May 5-7 in the Westland Shopping Center. Among them is this ser ot the works of Robert Louis Stevenson. (Staff photo by Gary Caskey)



BPW presents 6 scholarships

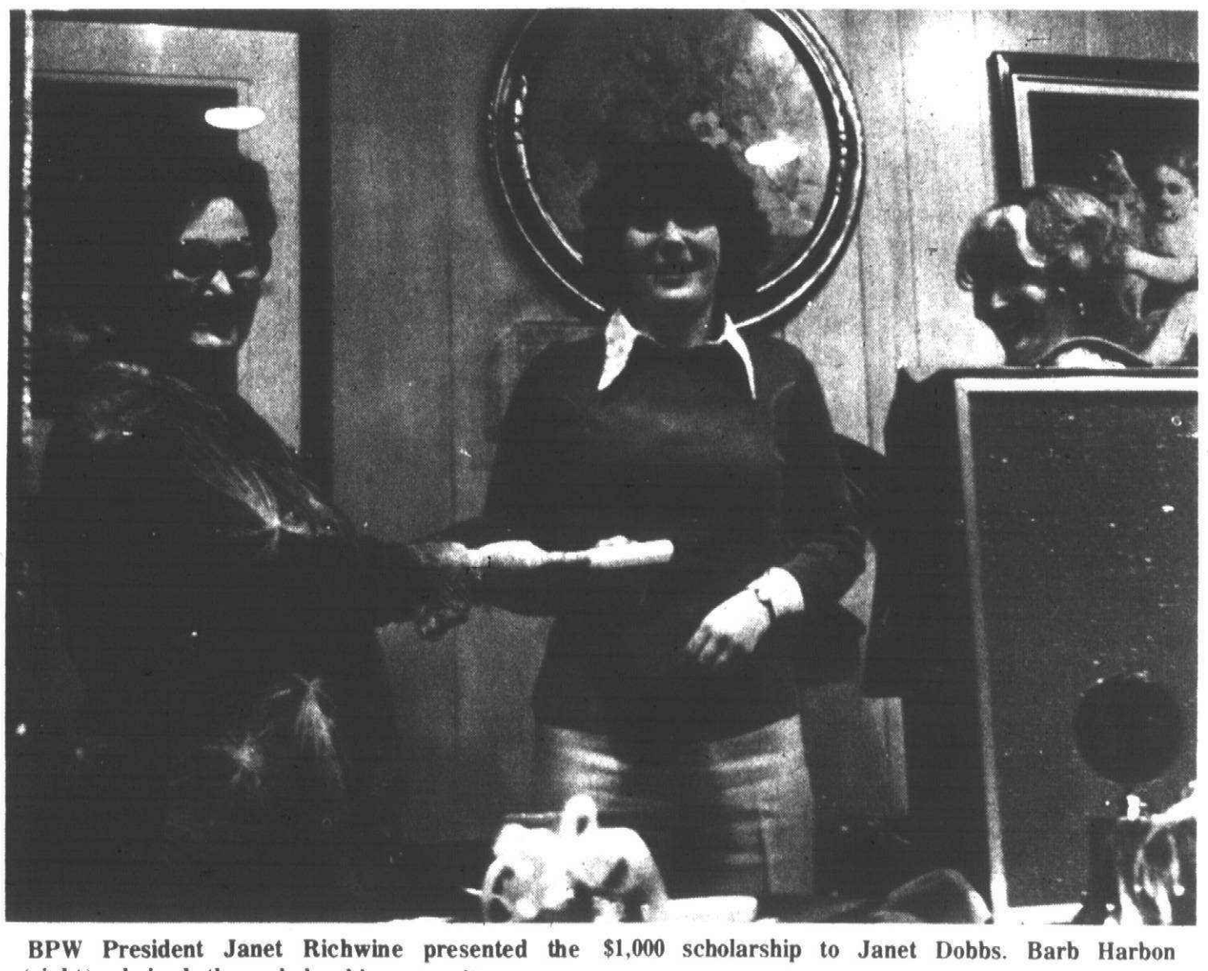

BPW President Janet Richwine presented the $1,000 scholarship to Janet Dobbs. Barb Harbon (right) chaired the scholarship committee.



Winners of the $200 scholarships were (from left) Anne Marie Burger, Bonnie Lake, Jessica Rozenbaum, Pamela Willard and Laurel Nicholas. (Staff photos)

Canton Observer
Suburban Life
Thursday, April 21, 1977 (C)1B

Members of the Plymouth Business and Professional Women's Club invited six high school seniors to dinner Monday night in the Jacob Room of Hillside Inn. The young women were finalists in the BPW's annual scholarship program; before the evening was over one had received $1,000 and the others $200 each toward their college education.

Barb Harbon who chaired the scholarship committee warned members that when the time came to vote on the candidates, the decision would be a difficult one.

Each girl gave a brief talk about herself and her plans for the future. Members of the club had been handed resumes outlining the grade point average and financial status of each finalist.

JANET DOBBS was awarded the $1,000 scholarship.

Janet will graduate from Plymouth Salem High School in June. She attended Bird Elementary and West Middle schools. She plans to attend Western Michigan University College of Business, majoring in accounting and merchandising. She has been working part-time for the board of education. Her grade point average is 3.275.

Anne Marie Burger, a $200 winner, is the oldest of eight children and plans to earn an engineering degree at Michigan State University.

Miss Burger said, "I like to be involved." During her high school years she worked for the school newspaper a singing group and two guitar groups. "But I spent most of my free time in the engineering lab." She was a member of the track team and particularly enjoys "history, music and anything that has to do with literature."

BONNIE LAKE, another $200 winner, maintained a 3.150 grade point average at Plymouth Canton high and plans to attend Eastern Michigan University.

She will major in fashion merchandising which she says offers many opportunities in buying, textile research or fashion design.

"I have always loved to sew for myself and other people," said Bonnie.

Laurel "Lollie" Nicholas was treasurer of her class at Plymouth Salem high for the past two years and is chairman of the senior prom. She will attend EMU and will also major in fashion merchandising.

Her grade point average is 3.4; she is a member of the National Honor Society.

JESSICA ROZENBAUM has chosen the University of Michigan because it has a four-year physical therapy course.

"I've had a little bit of experience with physical therapy," Jessica told the BPW members. She explained that her mother has rheumatoid arthritis and she has worked with her at home after stays in the hospital.

"I just like helping people, and I can get along with people of all ages."

She has a 3.691 grade point average. She will live at home and commute to U-M.

Pamela Willard hopes to be as independent as possible in financing her college education. She wants to be an elementary school teacher and will attend Schoolcraft Community College in the fall.

She said, "I can get a two-year degree at Schoolcraft then go to MSU for the last two years."

Pam's father is retired and she has been working as a secretary, saving for her college education.

Her grade point average is 3.170 and she is very definite about her desire to become a teacher. "I like helping and teaching children," she said.

The club raised the money for the scholarships by selling calendars and sponsoring a successful spring fashion show.

In Invitational

Local figure skaters star

Figure skaters who trained in the Plymouth Cultural Center arena were among 200 skaters competing Saturday in the Redford Invitational ISIA (International Skating Institute of America).

The local skaters showed the results of the past year's coaching by taking home 10 firsts. Their pros are Carol Holcomb, Carol Scruggs, Madeline Snyder, Debbie Campbell, and Scott and Sandy Magnesson.

Point winners for Plymouth were:

•Freestyle Test I: 8 and under, Erica Lynn Schneider, first; 9-11 flight A, Karen Feller, first, Colleen Armstrong, fourth; 9-11 flight B, Beth Robins, fourth; 12-14, Pam Mazureki, first; Ann O'Reilly, sixth. 15 and over, Robin DeYoung, first.

•Freestyle II: 8 and under, Jaqueline Huff, third; 9-11 Flight A, Danielle Thivierge, fourth; Flight B, Nachel Bohr, third; Flight C, Kelly Peters, second; Leslie Cole, third. 12-14, Flight A, Ann Norton, first; Flight B, Kathy Petruzzi, first and Jim Justice, third; 15 and over, Sue Stec, second.

•Freestyle III: 9-11, Julie Sparks, third and Michele Donnelly, fifth; 12-14, Flight A, Diane Ciummi second and Kelly Arvin, third; Flight B, Pam Morrison, first, and Mary Ann Waite, fifth.

•Freestyle IV: 12-14, Donna Wegrzyn, third.

•Freestyle V : 9-11, Keith Sockow, first; 12-14, Karen Calso, first, and Kreg Kinnel, third.

•Freestyle VI: 12-14, Nichole Justus, fourth.

•Mixed pairs: Susan Moffatt and Keith Sockow, first; Theresa Donnelly and Kreg Kinnel, third.

•Similar pairs: Freestyle VI and over, Susan Colainni and Nicci Justus, second.

Leaders to learn gamesmanship

The 35th annual program planning and leadership training institute, "Gamesmanship for Vital Groups," will be held May 4 at the Rackham Educational Memorial Building, 80 Farnsworth, Detroit.

The registration fee is $2.50 per person. Mail check and a stamped self-addressed envelope to Miss Inez Morrow, representing the Detroit Public Library, 4820 Nottingham Rd., Detroit.

The adult education project is geared to the leadrship needs of organization officers, chairmen and members, and is cosponsored by 26 organizations of metropolitan Detroit.

The program committee, headed by Dorothy Moor of the Camp Fire Girls, Detroit Area Council, has planned a series of sessions to help people gain confidence in their organizational abilities.

Specialists in publicity, program resources, parliamentary procedure, fund-raising and other subjects will lead the workshops.

"In addition to telling about program methods and resources, we've treated the entire program as an opportunity to demonstrate a variety of participation techinques which could be used in all groups," Miss Moor said.

Mixers with prizes will begin at 9 a.m., followed by a welcome by the general chairman, Mrs. Elmer Bame of the Council of Lutheran Women, and six leadership workshops.

During the lunch break, there will be six concurrent round-table discussions to participate in and six showcase presentations to view.

Each of the seven afternoon workshops on program planning will be offered twice.

The last 15 minutes of the day will be a physical fitness session so that all participants leave feeling mentally and physically refreshed.

Others assisting Mrs. Bame and Miss Moor are Mrs. Vincent Hillebrand, Council of Catholic Women, Archdiocese of Detroit; Mrs. T. W. Huebentahl, American Red Cross, Southeast Michigan chapter; Miss Rita Hoban, Wayne State University; Mrs. Clarence McInerney, Federation of Women's Club of Metropolitan Detroit; and Mrs. Harold E. Mistele, auxiliary to the Salvation Army.

Clubs in Action

ALPHA OMICRON PI

April 21—The Northwest Suburban Alumnae Chapter of Alpha Omicron Pi will meet with the Dearborn Alumnae Chapter at 7:30 p.m. in the home of Mrs. Max Powell, 920 Grace, Northville. Members are asked to bring hand-crafted items or baked goods to be auctioned at the meeting. Alumnae wishing to attend may call Mrs. William O'Shea, 35979 Middleboro, Livonia.

GERMAN-AMERICAN CLUB

The German-American Club of Plymouth will meet at 8 p.m. April 21 in the Plymouth Cultural Center on Farmer Street.

Plans for the Freundschaft (Friendship Dinner) will be finalized.

DELTA ZETA

Delta Zeta alumnae of western Wayne County will meet at 8 p.m. April 21 in the home of Mrs. William Liftus of Livonia. Guest speaker will be Lucille McKinney, handwriting analyst, who will discuss what handwriting reveals.

Mrs. Carl Holmes of Dearborn will be co-hostess for the meeting. Members are asked to bring old magazines for nursing center residents.

BAKE SALE

Apple Run branch Woman's National Farm and Garden Association will have a bake sale in the Harvard Square Kroger store from 10 a.m. to 4 p.m. April 23.

FREUNDSCHAFT DINNER

The German American Club of Plymouth will will have a spring Friendship Dinner April 23 in the Oddfellows Hall, 344 Elizabeth Street Plymouth.

There will be three serving times—5, 6:30, and 8 p.m.

Menu will include German Knachwurst, bratwurst, sauerkraut, German potato salad, rolls, coffee and apple and cherry kuchen. All tickets will be sold in advance only. Tickets are available from club members, at Finlan Insurance (453-6000), or Gus Festerle (455-7789).

'CHILDREN OF NOVEMBER'

"Children of November," a film narrated by Lorne Green and describing the life of asthmatic children will be shown at noon and again at 7:30 p.m., April 24, in Geneva Presbyterian Church on Sheldon Road in Canton Township. The showing of the film will be free and open to the public.

DAR MEETING

The Sarah Ann Cochrane Chapter, Daughters of the American Revolution will meet at noon, April 25, in the home of Mrs. D.H. Baumhart.

Following a sandwich luncheon, delegates who attended the Congress in Constitution Hall, Washington, D.C., will present the program, "The 86th—Another Landmark Continental Congress."

As it is the annual meeting, new officers will be installed.

FARRAND MOTHER & DAUGHTER

Farrand Elementary School PTO will sponsor a fashion show for mothers and daughters in the school from 7:30-9 p.m. April 26.

Mothers will model fashions from Nawrot Pendleton Shop in Forest Place Mall and the girls will wear fashions from the Little Angels Shoppe.

There will be no admission charge but the PTO will be collecting nonperishable food items for the local FISH organization.

There will be prizes and refreshments.

PLYMOUTH-NORTHVILLE AARP

The American Association of Retired Persons will meet at noon April 27 in First Presbyterian Church of Plymouth. A sack lunch at noon will be followed by a singalong, a business meeting, and the program for the day. A representative of Consumers Power Company will speak about "Alternate Sources of Energy." His talk will be illustrated by slides. The meeting is open to the public.

PILGRIM GARDEN CLUB

Nancy Jones of Plymouth Nursery will be guest speaker at the April 28 meeting of the Pilgrim Garden Club.

Because of the timeliness of her subject—"Maintaining the Health and Elegance of Shrubs"—husbands will be invited to the meeting which begins at 7:30 p.m. in Hulsing Elementary School Media Center. Guests may attend for a $1 donation.

PLYMOUTH CHILDREN'S NURSERY

The Plymouth Children's Nursery, a cooperative preschool nursery at Wrren and Haggerty roads, is planning spring round-ups at 1 p.m. April 29 and May 13.

Children and parents will have an opportunity to see the facilities atthe school and talk to teachers and co-op members.

For fsrther information call Barb Palmer, 455-4088, or Linda Luke, 455-0863.

PLYMOUTH NEWCOMERS

Members of the Plymouth Newcomers will meet May 5 in the Roman Forum on Ford Road, Canton Township.

Hospitality will begin at 11:30 a.m. Theme of the program will be interior decorating with Linda Klenazar of Ann Arbor as guest speaker. New board of directors for the 1977-78 season will be elected.

For reservations, call Lois DeBell, 459-9315, before noon May 3. Babysitting will be provided in the United Assembly of God Church. Call Kim Lee, 453-1289, for reservations at least 24 hours in advance.

Newcomers, prospective club members, ex-Newcomers and guests may attend the luncheon.

LADIES GOLF

Registration for the Plymouth Newcomers Club Golf League closes April 30. Golfers do not have to be members of the club. For more information call Jackie LaChapelle, 455-7456.

MT. HOPE CO-OP NURSERY

Mt. Hope Cooperative Nursery in the church at 30330 Schoolcraft, west of Middle Belt, is taking applications for 3 year olds for the fall term beginning in September.

Classes meet from 9:15 to 11:15 a.m. on Tuesday and Thursday. Interested persons should contact Nancy Wood, 14254 Alexander, Livonia. Tuition is $14 per month.

ANNUAL POPS CONCERT

Tickets for the the annual Plymouth Symphony Orchestra Pops Concert sponsored by the Plymouth Symphony League will go on sale April 12.

Tickets and seating plan will be in Bed 'n Stead in the Forest Place Mall—$3.50 for adults and $1.75 for students.

Theme for the cabaret-style concert will be College Night at the Pops. A limited number of tickets are available.



Greek festival wares

Some of the Greek imports which will be on sale April 23 and 24 in Livonia Mall to benefit the building fund of the Nativity of Virgin Mary Greek Orthodox Church in Plymouth are viewed by Helen Vardouniotis (left) of Livonia and her sister-in-law, Catherin Vardouniotis of Farmington. The festival, scheduled for 10 a.m. to 9 p.m. Saturday and 11 a.m. to 9 p.m. Sunday, will offer Greek pastries, shish-kebobs, and performances both evenings and Sunday afternoon by belly dancers and authentic Greek dancers. The latter will represent St. George church of Lincoln Park, St. George of Bloomfield Hills and the Hellenic Society for Performing Arts of Metropolitan Detroit. (Staff photo by Bob Woodring)

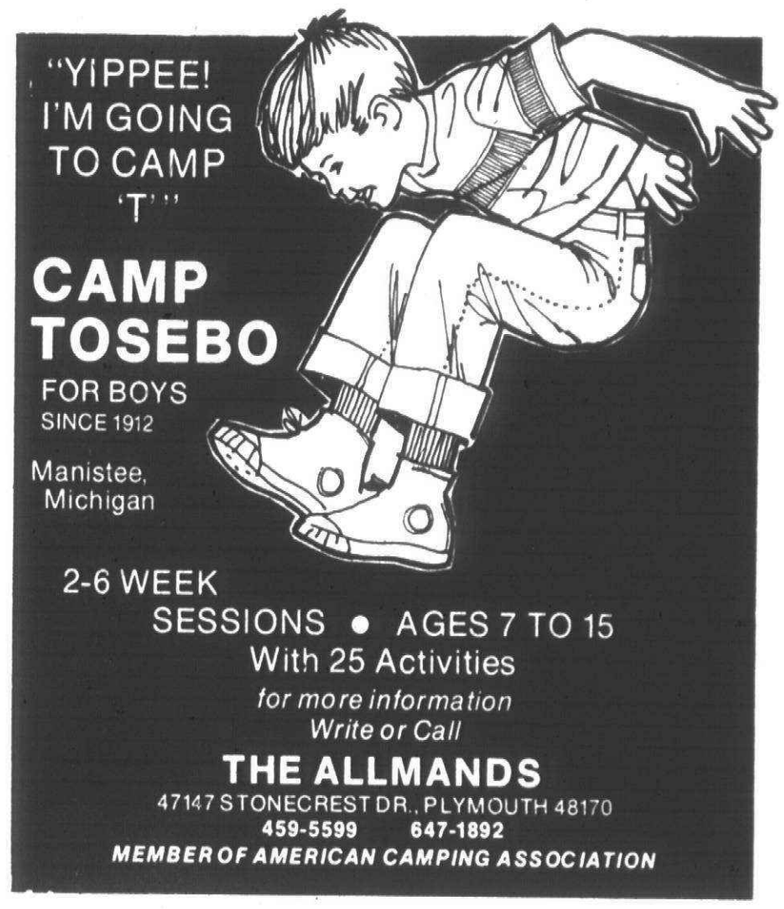

CAMP TOSEBO
FOR BOYS
SINCE 1912
Manistee, Michigan
2-6 WEEK SESSIONS • AGES 7 TO 15
With 25 Activities
for more information Write or Call
THE ALLMANDS
47147 STONECREST DR., PLYMOUTH 48170
459-5599 647-1892
MEMBER OF AMERICAN CAMPING ASSOCIATION

Get exactly what you want
389 styles, 600 fabrics in special order sofas & chairs with delivery in just 30 days.
Sofas from $299
Chairs from $99
Newton FURNITURE



Livonia: 15950 Middlebelt bet. 5 & 6 Mile. Sterling Hts: 38200 Van Dyke bet. 16 & 17 Mile
Open 10 to 9. Sun. 12 to 5. Use Master Charge, BankAmericard, convenient credit.

Read The Observer

Beautify Your Problem Areas with Pachysandra
Hardy Evergreen Ground Cover
The ideal permanent planting for problem areas — shady or hard-to-mow places, on banks, under trees or foundation plantings. Thrives in sun or shade, any soil. Plant 6" apart. Grows to even 8" height. Sturdy, heavily-rooted plants, postpaid — 25 — $5.50; 50 — $8.95; 100—$16.95; 500—$59.95; 1000 — $105.00. Prompt shipment. Finest quality stock. Guaranteed to live or we'll replace free up to 1 year. Order from this ad or write for free plant folder.
PEEKSKILL NURSERIES
Box 5
Shrub Oak, N.Y. 10588

Distinctive
American Traditional
Furnishings for the Home
Colonial House of Furniture
19532 W. McNichols
Open Mon., Thurs., Fri. til 9
KE2 7900

Laurel FURNITURE
DESKS
ALL STYLES
ALL FINISHES
584 W. Ann Arbor Tr. (Bet. Lilley Rd. & Main St.)
PLYMOUTH 453-4700
Open daily 9:30-6 PM Thurs. & Fri. til 9 PM

Spring Cleaning?
For Commercial or Residential Maintenance
CALL
R & W CLEANING
349-9122
NOVI
or
425-0458

Come on over to our house!
Michigan's Largest Ethan Allen Dealer
the Hearthside
Livonia Utica Southfield

Woman Ends Torment of Itching Dry Skin

"I stood it for years until I tried your new bath treatment" BEVERLY HARRIS, AURORA, COL.

Thousands of people who suffer itching dry skin are changing from bath oil to LANACANE BATH TREATMENT. This startling discovery relieves dry skin with the very first bath.

Unlike bath oils which float on top of water, it mixes with water to work 2 ways:

DEEP MOISTURIZER—saturates bath water . . . feeds moisturizers deep into open skin pores. In seconds, itching and skin-dryness are gone.

LASTING RELIEF — spreads a soothing non-greasy film on water. Clings to skin as you leave the tub and seals-in moisture for lasting skin softness.

LANACANE BATH TREATMENT is pleasantly scented and non-greasy. It is available wherever health aids are sold.

LANACANE®
BATH TREATMENT
MEIJER thrifty acres Pharmacy Dept.

PRICES GOOD THRU SAT. APRIL 23, 1977
45001 FORD ROAD at CANTON CENTER ROAD

Read Classified

FRANKLIN 3277 Franklin Rd. 626-7171 & 626-7178
NORTHVILLE 41012 Five Mile Rd. 459-9800
WAYNE 313 South Wayne Rd. 721-5230
DEARBORN 1034 Monroe 274-9200
O&E

Teens are offered SAFE counseling

A new human sexuality, counseling, educational and medical service for teenagers has opened its doors in Wayne County. Self awareness and family education are the overall objectives of the SAFE teen program, a project sponsored by the Wayne County Health Department and the Southeastern Michigan Family Planning Project.

The program is unique in that it offers counseling, educational and medical services to teenagers under 18 years of age, and this, according to SAFE teen program coordinator Janice Fialka, has been a service much needed but unavailable and inaccessible.

"The SAFE teen program provides an opportunity for young people to obtain accurate information in a supportive atmosphere," said Ms. Fialka. "Often young people do not have the opportunity or feel comfortable to discuss their feelings, concerns, fears and questions relating to their sexuality."

THE PROGRAM staff has specially trained nurses, counselors and doctors who encourage young people to explore their feelings so that they may become clearer about their attitudes and values, thus enabling them to make responsible decisions. The program also provides teenagers the opportunity to obtain quality medical care geared to their special needs and concerns.

The rap or educational sessions are co-educational, with male and female counselors leading them. In the rap sessions, young people are given the opportunity to talk about sex; how it affects them, their relationship with their partner, how pregnancy begins, methods of birth control, what occurs during the medical exam, V.D. and other topics of concern.

Medical services are available to any female under 18 years of age. Parental consent is not required but is preferrred.

All teenagers requesting birth control must attend at least one rap session prior to receiving medical services. At the time of receiving medical services, each person will talk individually with a counselor or nurse about themselves; their medical history, method of birth control or other concerns.

She will then receive an examination by a doctor which includes a breast exam, a pelvic exam, tests for syphilis and gonorrhea, a urine test and blood test and a pap smear. Birth control supplies may be obtained with complete instructions. All services are kept confidential, between the teen and the staff.

IF A TEENAGER is worried about pregnancy, she can make an appointment for a pregnancy test. Young women found to be pregnant will be counseled on the full range of options available. Help in telling parents is offered if necessary and referral to appropriate counseling and medical services is available.

Rap sessions, counseling and edcuational services are free. There may be a minimal charge for medical services and birth control supplies. This charge is based on the ability to pay. No teen requesting services will be turned away due to financial reasons.

There are three SAFE teen locations in Wayne County, the closest in Taylor at the South Health Center, 21201 Eureka (West of I-75). The hours there are Thursdays, 4:45-8:30 p.m.

Speakers and trainers are available to the community from the SAFE teen program for classes, groups or agency staff. Presentations are arranged to meet the needs of the group requesting the engagement.

For more information call 865-7177 between 12:30-9 p.m., Monday through Friday.



Velvet coverlet

Barbara Saunders, acting coordinator of the Plymouth Historical Museum, displays a recent gift to the museum. Dora Woods was the donor of the velvet coverlet patched in a crazy quilt pattern. The patches are edged with featherstitch and in the center is a circle of velvet embroidered with flowers and wheat. (Staff photo by Gary Caskey)

TRUE VALUE
CARPET CLEANING
ONE DOLLAR SPECIAL
Any Size LIVING ROOM and Hall SHAMPOO $24.00
Any Size LIVING ROOM and Hall STEAM CLEANED $29.00
First Additional Room $1.00
CALL 535-6514

COME SEE HOW EASILY YOU CAN SUPER SEW FOR HIM
Super Sewing Menswear classes are exclusive with Stretch & Sew, where you learn to make the finest menswear looks in half the time or ordinary sewing. You learn to make pants, jackets and shirts. Super Menswear Classes are starting now. Do it for Him. For Class Information call 261-0310.
WEEKEND SUPER SEW BONUS: ALL POLYESTERS
Stretch & Sew FABRIC CENTER
33221 PLYMOUTH ROAD SHELDEN CENTER AT FARMINGTON RD
MON.-FRI. 9-9, SAT. 9-5 261-0310

• FIRE REPAIRS
HOME IMPROVEMENTS
AWNINGS
Aluminum or Canvas
COMPLETE PARTY RENTAL
Tents • Chairs • Tables • Dance Floors
QUALITY AWNING & CONSTRUCTION
FREE ESTIMATE 846-5735
7937 SCHAEFER RD • DEARBORN 48126

Take a Herb-Ox break instead... still less than 5¢ a hearty cupful
CHICKEN

FAMILY-LIKE ATMOSPHERE
CAMP SEQUOIA
40 Boys & Girls 6-15 $115 Week
1-7 Weeks Varied
Staff 1-4 Program
Horsemanship Indian Lore
Heated Swim Pool Tents & Cabins
Emphasis on Individual Ability
Mr. & Mrs. Robert Welke
365 Helme, Adrian, MI. 49221
22nd Year (517) 263-2039 ACA Camp

AUTO SHOW CARPET SALE!
From the people who brought you the Detroit Auto Show carpet . . . we now offer you the same excellent values from auto shows and conventions around the country. It is sold on an "as is basis". Shag and plush carpet will be available in a wide range of colors. Also new carpet and roll balances available.
Come early for the best selection.
Pad and installation available.
Master Charge and BankAmericard Accepted.
9-5 Monday-Thursday
9-9 Friday
8-12 Saturday
DONALD E. MC NABB COMPANY
22150 W. 8 Mile Rd. (W. of Lahser)

Perkos SHOES
MID-SEASON SALE
HUNDREDS OF WOMENS SHOES AND SANDALS ON RACKS FOR QUICK SELF SERVE SELECTION
UP TO 40% OFF
NATURALIZERS
HUSH PUPPIES
REG. $9.99 to $29.99
NOW $5.90 to $22.50
LIFE STRIDE
FOOTWORKS
OLD MAIN TROTTERS
Perkos SHOES
33426 W. FIVE MILE ROAD, LIVONIA
(One Block West of Farmington Road)
PHONE 427-3477
Hours: Mon., Tues., Wed. and Sat. 9:30 a.m. to 8 p.m.
Thurs. and Fri. 9:30 to 9 p.m.

BIRTHRIGHT of WESTERN WAYNE COUNTY
Help to Continue Your Pregnancy
422-3220

smile!
—today is another day!

TELESCOPE
VERSA-TEL FOUR POSITION CHAISE
Ultimate relaxation in a strong, roomy chaise that has four positions from upright to full reclining. In Jumbo sized aluminum tube in yellow or white . . . with white Telelastik cross strap.
Chaise $98.00
Chair $56.00
Lounger $102.00
Jimmies Rustics
MASTER CHARGE • MICHIGAN BANKAMERICARD
DAILY 9:30-5:30; Mon. & Fri. 'til 9 p.m.
Closed Sunday
LIVONIA 29500 W. Six Mile (Just of Middlebelt) 522-9200
BIRMINGHAM 221 Hamilton (N. of 15 Mile, E. of Woodward) 644-1919

It takes champagne to launch a leather shop.
This Leather Shop.
The new McLaughlin's Leather Shop is so special, we'd like you to help us launch it with champagne, hors d'oeuvres, momentos, a fantastic prize drawing and exceptionally valuable savings!
Scotchgrain leather chair and ottoman
Save more than $120
Both pieces only $638
Champagne Opening
Thursday and Friday
April 21 and 22, April 28 and 29
six till nine p.m.
Champagne Savings on Every Style!
Imagine . . . the prestige of a top grain leather lounge chair for as little as $349! Save on all leather. Handsome and tough, your leather investment becomes more invitingly comfortable through the years.
Browse in our settings . . . sink into buttery-soft, tufted styles, velvety suede loveseats, and smooth-as-silk, leather luxury. Everything in leather . . . contemporary designs, too . . . in smart designer colors plus classic earthtones.
EXCITING CHAMPAGNE SAVINGS through Saturday, April 30!
And, if you're doing a complete den or office, we'll add to your Champagne Savings valuable Bonus Savings on each of three or more pieces!
McLaughlin's, Master Charge, BankAmericard
Prize Drawing - Register April 21-30
1st Prize Leather chair and Ottoman
2nd Prize A $300 certificate toward the purchase of a leather sofa or chair and ottoman
3rd Prize Suede Leather Table
Drawing 4 p.m., Saturday, April 30 . . . naturally you needn't be present to win
Monday, Thursday, Friday till nine
Tuesday and Saturday till five
CLOSED WEDNESDAYS
the new McLaughlin's of southgate
interior design society
14405 Dix-Toledo, between Northline and Eureka, 11 miles East of I-275 285-5454

Make your summer wardrobe sparkle with sandals from Zalla's.
Amigo $27.99
• Stacked leather heel
• comes in molasses, blue & white
Both have super soft leather uppers. Both are slip-lasted for cushiony comfort.
Cordoba $27.99
*Super soft tricot lined
*Great with slacks or skirts
*Comes in white, bone & butterscotch.
zalla's quality shoes
29023 Plymouth Rd.
(east of Middlebest)
Livonia
421-5610
Lay-A-Ways at no extra charge
O&E

CHARTER TOWNSHIP OF CANTON

NOTICE IS HEREBY GIVEN THAT APPLICATIONS WILL BE ACCEPTED UNTIL 5:00 P.M., MAY 2, 1977 FOR THE POSITION OF CHIEF OF POLICE OF THE CHARTER TOWNSHIP OF CANTON.

APPLICATIONS AND QUALIFICATIONS FOR THE POSITION, AS APPROVED BY THE TOWNSHIP BOARD ON APRIL 5, 1977, ARE AVAILABLE AT THE OFFICE OF THE TOWNSHIP CLERK, 44508 GEDDES ROAD, CANTON, MICHIGAN, DURING REGULAR OFFICE HOURS.

JOHN W. FLODIN
TOWNSHIP CLERK

Publish: April 14 and 21, 1977

WAYNE COUNTRY ROAD COMMISSION

To the Supervisor and Clerk of the Township of Plymouth, Wayne County, Michigan.
Sirs:
You are hereby notified that the Board of County Road Commissioners of the County of Wayne, Michigan, did, at a meeting of said Board held on March 10, 1977, decide and determine that the certain streets described in the minutes of said Board should be County roads under the jurisdiction of the Board of County Road Commissioners. The minutes of said meeting fully describing said streets are hereby made a part of this notice, and are as follows:
Minutes of the regular meeting of the Board of County Road Commissioners of the County of Wayne, Michigan, held at the Board's offices, 415 Clifford Street, Detroit, Michigan, at 9:00 A.M., Eastern Standard Time, Thursday, March 10, 1977.
Present: Chairman Berry, Vice-Chairman Herron and Commissioner Burton.

***** ***** *****

"Commissioner Herron moved the adoption of the following resolution:
BE IT RESOLVED by the Board of County Road Commissioners of the County of Wayne, Michigan that it hereby accepts the dedication to the use of the public of the following described roads and they are hereby taken over as county roads and made a part of the county road system of the County of Wayne:

All of Hackberry and Revere Avenues and Tucson Street, as dedicated to the use of the public in PLYMOUTH-JOY SUBDIVISION, part of the Southwest 1/4 of Section 35, T.1S., R.8E., Plymouth Township, Wayne County, Michigan, as recorded in Liber 97 of Plats on Pages 18 and 19, Wayne County Records, constituting 0.271 mile of County Roads.

The motion was supported by Commissioner Burton and carried by the following vote:
Ayes: Commissioners Herron, Burton and Berry.
Nays: None."

***** ***** *****

THIS NOTICE IS GIVEN UNDER AND BY VIRTUE OF ACT NO. 283 OF THE PUBLIC ACTS OF 1909, AS AMENDED.
In testimony whereof, I have hereunto set my hand at Detroit, Michigan this 22 day of March, A.D. 1977.

BOARD OF COUNTY ROAD COMMISSIONERSOF THE COUNTY OF WAYNE, MICHIGAN
Michael Berry, Chairman
Joseph M. Herron, Vice-Chairman
Freddie G. Burton, Commissioner

Henry J. Galecki
Secretary and Clerk of the Board

Publish: April 21, 28 and May 5, 1977

WAYNE COUNTY ROAD COMMISSION

To the Supervisor and Clerk of the Township of Plymouth,
Wayne County, Michigan.
Sirs:
You are hereby notified that the Board of County Road Commissioners of the County of Wayne, Michigan, did, at a meeting of said Board held on March 10, 1977, decide and determine that the certain streets described in the minutes of said Board should be County roads under the jurisdiction of the Board of County Road Commissioners. The minutes of said meeting fully describing said streets are hereby made a part of this notice, and are as follows:
Minutes of the regular meeting of the Board of County Road Commissioners of the County of Wayne, Michigan, held at the Board's offices, 415 Clifford Street, Detroit, Michigan, at 9:00 A.M., Eastern Standard Time, Thursday, March 10, 1977.
Present: Chairman Berry, Vice-Chairman Herron and Commissioner Burton.

***** ***** *****

"Commissioner Herron moved the adoption of the following resolution:
BE IT RESOLVED by the Board of County Road Commissioners of the County of Wayne, Michigan that it hereby accepts the dedication to the use of the public of the following described roads and they are hereby taken over as county roads and made a part of the county road system of the County of Wayne:

All of Academy, Denise, Dorian, Purcel, Tennyson and Turtlehead Drives; Denise and Shearson Courts, Turtlehead Court North and Turtlehead Court South and Green Valley Road, as dedicated to the use of the public in TRAILWOOD SUBDIVISION NO. 3, part of the N.W. 1/4 of Sec. 33 and part of the N.W. 1/4 of Sec. 34, T.1S., R.8E., Plymouth Township, Wayne County, Michigan, as recorded in Liber 97 of Plats on Pages 4, 5 and 6, Wayne County Records, constituting 2.057 miles of County Roads.

The motion was supported by Commissioner Burton and carried by the following vote:
Ayes: Commissioners Herron, Burton and Berry.
Nays: None."

***** ***** *****

THIS NOTICE IS GIVEN UNDER AND BY VIRTUE OF ACT NO. 283 OF THE PUBLIC ACTS OF 1909, AS AMENDED. In testimony whereof, I have hereunto set my hand at Detroit, Michigan this 22 day of March, A.D. 1977.

BOARD OF COUNTY ROAD COMMISSIONERS OF THE COUNTY OF WAYNE, MICHIGAN
Michael Berry, Chairman
Joseph M. Herron, Vice-Chairman
Freddie G. Burton, Commissioner

Henry J. Galecki
Secretary and Clerk of the Board

6Publish: April 21, 28 and May 5, 1977

WAYNE COUNTY ROAD COMMISSION

To the Supervisor and Clerk of the Township of Plymouth, Wayne County, Michigan.
Sirs:
You are hereby notified that the Board of County Road Commissioners of the County of Wayne, Michigan, did, at a meeting of said Board held on March 10, 1977, decide and determine that the certain streets described in the minutes of said Board should be County roads under the jurisdiction of the Board of County Road Commissioners. The minutes of said meeting fully describing said streets are hereby made a part of this notice, and are as follows:
Minutes of the regular meeting of the Board of County Road Commissioners of the County of Wayne, Michigan, held at the Board's offices, 415 Clifford Street, Detroit, Michigan, at 9:00 A.M., Eastern Standard Time, Thursday, March 10, 1977.
Present: Chairman Berry, Vice-Chairman Herron and Commissioner Burton.

****** ****** ******

"Commissioner Herron moved the adoption of the following resolution:
BE IT RESOLVED by the Board of County Road Commissioners of the County of Wayne, Michigan that it hereby accepts the dedication to the use of the public of the following described roads and they are hereby taken over as county roads and made a part of the county road system of the County of Wayne:

All of Bonnie Brook; Dunstone Street; Foxboro, Moorcroft, Portsmouth and Wyndham Courts; Haverhill Road and Portsmouth Crossing, as dedicated to the use of the public in WALNUT CREEK SUBDIVISION, a part of the N.E. 1/4 of Section 28, Town 1 South, Range 8 East, Plymouth Township, Wayne County, Michigan, as recorded in Liber 97 of Plats on Pages 1, 2 and 3, Wayne County Records, constituting a total of 1.038 miles of County Roads.

The motion was supported by Commissioner Burton and carried by the following vote:
Ayes: Commissioners Herron, Burton and Berry.
Nays: None."

***** ***** *****

THIS NOTICE IS GIVEN UNDER AND BY VIRTUE OF ACT NO. 283 OF THE PUBLIC ACTS OF 1909, AS AMENDED.
In testimony whereof, I have hereunto set my hand at Detroit, Michigan this 22 day of March, A.D. 1977.

BOARD OF COUNTY ROAD COMMISSIONERS OF THE COUNTY OF WAYNE, MICHIGAN
Michael Berry, Chairman
Joseph M. Herron, Vice-Chairman
Freddie G. Burton, Commissioner

Henry J. Galecki
Secretary and Clerk of the Board

Publish: April 21, 28 and May 5, 1977

O&E



Canton chatter

By SHARON STARON 455-5322

This is the fifth spring I've looked out the same front window to see trees in the beautiful woods across the street renew their lives with their tiny buds which will soon spread greenery across the landscape.

Today, a special thought has crossed my mind about my neighborhood. We have finally taken on a look of permanence.

The first spring I was here, I looked upon mud and dirt, not only surrounding all the homes but also the street. Most of us wondered if there actually was pavement out there in front of our driveways—we didn't see it for a couple of years.

There were new houses being built everywhere. I now have many friends living in those same skeletal structures which were there that first spring.

The park that is adjacent to my backyard was 12 acres of swampland with six-foot tall weeds. It was a youngster's delight with many frogs to be captured and a large variety of strange looking insects to be caught in jars and brought home to mother.

The 12 acres has since been graded and seeded and green grass grows there now. Trees have been planted and are ready to bloom. We have swings and slides and things to climb upon, picnic tables, and a baseball diamond.

THINGS LOOK different this year. The shrubbery looks healthy and the cherry tree which we planted crooked is blossoming and will always remain crooked because it's too big to move. My rose bushes have made it through another winter and the tulip bulbs which planted two years ago are once again coming up.

This is Canton; getting better everyday. A large majority of Cantonites have a bond. We know the frustrations of building a new home, planting a tree that looks like a stick, living with no sidewalks, no grass, no school. We know what it's like to be pushed and shoved and made to feel like someone's stepchild. We know when to stand up for our rights but we also know when to be reasonable.

Many have said that people in Canton are very verbal. We need to be. Like the squeakey wheel that gets oiled, we squeak. Maybe someday we'll get oiled.

We haven't learned to be passive. Most of us still hold to an ideal of a democratic government, for the people and by the people. We tend to believe that we are the people.

Like every new community, Canton has its problems. Every time something new happens out here—like boundary changes, zoning changes, elections—someone is sure to have something to say about it. I don't think that's bad. We let our disagreements and opinions be known. We live here and we want Canton to be as well-run and well-planned as possible. The people in Canton care and get things done.

We obviously have a fantastic township. More and more people keep moving in everyday. Last week, I mentioned that I live in Canton to someone from Wyandotte. "Oh Canton," he said, "that's really beautiful out there." My reply was, "Yes it is!"

THE PLYMOUTH CANTON Junior Baseball League is once again getting organized and its teams together. A round of applause goes to the coaches and the boys and girls who were out last Saturday morning in the pouring rain trying out.

Umbrellas, soaking team lists and pens that weren't water-proof did not stop this year's coaches from evaluating the new players.

Determination and endurance make good ball players, and also makes for good coaches.

REMEMBER Friday evening at Field Elementary the PTO is holding its first spaghetti dinner from 5-8 p.m. Tickets will be available at the door. Charge is $7 for a family ticket or $2 for adults and $1.50 for children and seniors. The dinner will include bread, salad, dessert, iced tea or orange drink.

THE CLOCK was turned back at the Canton Recreation Hall last Saturday evening when the Newcomers held their '60s dance.

Nostalgia for the '50s has been so big that all one has to do is tune into "Happy Days" to remember what it was like at that time. Trying to remember what we did in the '60s was a little more difficult.

They came in shirtwaist dresses and mini-skirts. One fellow came in a white dinner jacket and there were a few flower children scattered about. Prizes for the best dressed went to **Jan Brawn** wearing a mini-skirt and high black boots, and **Dean Bell** who wore a sharkskin suit. He must have hunted for that one.

As the DJ spun the platters, the couples danced the frug, the swim and the mashed potatoe. **Pat and Mike Dimoff and Jack and Barb Austin** won the twist contest, and **Max Miller** was the winner of the limbo.

Door prizes went to **Diane and Jerry Cuper, Mike and Linda Becker, Patti and Tom Mitchell and Lynn Fleury.**

Everyone had a "swinging time" and we hear the the graffitti board will be cast in bronze, or burned.

Life span offers prize for designs

Lifespan, Inc. is sponsoring a competition this year to select two designs for their 1977 Christmas cards. The competition, open to all non-professional artists and art students, seeks original designs in keeping with the pro-life philosophy of the organization.

A $50 prize or scholarship will be awarded.

Two designs are needed: one of a religious theme and one of a non-religious design. The design idea must reflect reverence and respect for life, the keystones of the pro-life philosophy.

Entires need not be in color, since the finished card will be printed in varying shades of one color. Samples of cards used in past years are available for inspection in the Lifespan office, 4274 N. Woodward, Royal Oak.

Entries must be submitted to Mrs. Diane Trombley, 28299 Couzens Court, Madison Heights, by May 15, and the winner will be notified by June 1. Please include name, address, phone number and school with all entries.

Concert tickets on sale

Tickets now are on sale in Bed 'n Stead in the Forest Place Mall for the Plymouth Symphony Orchestra's annual pop concert.

The cabaret-style concert which marks the end of the 1976-77 season will be in Pioneer Middle School May 14.

Sponsored by the Plymouth Symphony League, the theme this year will be "College Night at the Pops."

NOTICE OF REVIEW OF SPECIAL ASSESSMENT ROLL CITY OF PLYMOUTH, MICHIGAN

Notice is hereby given that on MONDAY, MAY 2, 1977, at 7:30 P.M., the following Special Assessment District Roll will be reviewed by the City Commission of the City of Plymouth, in the Commission Chamber of the Plymouth City Hall:

NO. OF ROLL	IMPROVEMENT
333	Hardenberg Street, York to N. Holbrook; W. Spring Street, Starkweather to Amelia; York Street, E. Liberty to Hardenberg; Irvin Street, Junction to C. & O. R.R.; E. Pearl Street, York to N. Mill, bituminous concrete paving with concrete curb and gutter, 28 ft. back to back of curb, driveway approaches, storm sewers and appurtenances.

At this Review, objections to said Assessment will be heard. The Assessment Roll is on file in the Office of the City Clerk for public examination during regular business hours.

Paul V. Brumfield
City Clerk

Publish: April 21, 1977

ADVERTISEMENT FOR BIDS TOWNSHIP OF NORTHVILLE

Project Number 06-51-02625
Township of Northville, Michigan

Separate sealed bids for GENERAL TRADES, MECHANICAL TRADES, ELECTRICAL TRADES for Northville Township Hall will be received by Ms. Clarice Sass at the office of Northville Township Clerk, 16300 Sheldon Rd., Northville 48167 until 3:00 o'clock P.M. E.S.T. April 28, 1977 and then at said office publicly opened and read aloud.

The Information for Bidders, Form of Bid, Form of Contract, Plans, Specifications, and Forms of Bid Bond, Performance and Payment Bond, and other contract documents may be examined at the following:
Ralls-Hamill Architects, Inc.
Builders & Traders
Dodge Reports
Copies may be obtained at the office of Ralls-Hamill Architects, Inc. located at 33900 Schoolcraft, Livonia upon payment of $25.00 for each set.

Any unsuccessful bidder, upon returning such set promptly and in good condition, will be refunded his payment, and any non-bidder upon so returning such a set will be refunded $12.50.
The owner reserves the right to waive any informalities or to reject any or all bids.
Each bidder must deposit with his bid, security in the amount, form and subject to the conditions provided in the Information for Bidders.
Attention of bidders is particularly called to the requirements as to conditions of employment to be observed and minimum wage rates to be paid under the contract.
No bidder may withdraw his bid within 30 days after the actual date of the opening thereof.

MS. CLARICE SASS,
Township Clerk

Publish: April 14 and 21, 1977

OFFICIAL NOTICE TO THE CITIZENS OF THE TOWNSHIP OF CANTON OF PUBLIC HEARING TO CONSIDER AN APPLICATION TO INCORPORATE THE ECONOMIC DEVELOPMENT CORPORATION OF THE CHARTER TOWNSHIP OF CANTON AND TO INVITE COMPETING APPLICATIONS

PLEASE TAKE NOTICE that pursuant to Act 338 of the Public Acts of Michigan of 1974, as amended, an application has been filed to incorporate the Economic Development Corporation of the Charter Township of Canton.

The Township Board will meet at 7:00 P.M., Eastern Standard Time, on the 26th day of April, 1977, at 128 Canton Center Road, located at Canton, Michigan, and will conduct a public hearing on the application and any competing application.

Said Act 338 of the Public Acts of Michigan of 1974, as amended, provides that (1) an Economic Development Corporation may be incorporated and that such corporations have the power to acquire, finance and lease commercial and industrial enterprises by several means including the issuance of tax exempt revenue bonds; (2) such corporations may request the Charter Township of Canton to undertake eminent domain proceedings; (3) the property of such corporations may be exempt from ad valorem taxation; (4) ONLY ONE SUCH ECONOMIC DEVELOPMENT CORPORATION may be incorporated by the CHARTER TOWNSHIP OF CANTON.

OTHER APPLICATIONS TO INCORPORATE AN ECONOMIC DEVELOPMENT CORPORATION FOR THE CHARTER TOWNSHIP OF CANTON ARE HEREBY EXPRESSLY INVITED AND WILL BE CONSIDERED AT THE PUBLIC HEARING TO BE HELD TUESDAY, APRIL 26, 1977.

THIS NOTICE is given pursuant to the requirements of Section 4(1) of Act 338, Public Acts of Michigan of 1974, as amended. Further information concerning the matters set out in this notice may be secured from the Township Clerk's office.

JOHN W. FLODIN
Township Clerk

Publish: April 14 and 21, 1977

4 workshops deal with management

Four weekend workshops dealing with special problems in management will be offered to Madonna College students and to the public during May and June.

Each will concentrate on a different set of problems in management and will be team-taught by specialists in the various areas.

Students may take any one segment for one semester hour of credit or all four segments for four credits.

"These weekend courses are designed for the career-oriented person," said Dr. Charlotte Neuhauser, chairwoman of the deparment of business administration. "We make them as practical as possible so students or professionals can go right out and apply what they have learned."

MANAGEMENT for Law Enforcement, offered May 6-7, will deal with problems in allocating time, identifying performance problems and establishing financial policies within police departments.

The course will be taught by instructors in the Madonna law enforcement and business administration departments. Alan Eichman, Robert Ingram and Leon Pratnicki.

Oral Communication, scheduled for May 20-21, will concentrate on improving communication between small and large groups. Students will be videotaped to observe and identify individual communication problems.

The instructors, Charles and Patricia Derry, of the communicastion department, and Dr. Neuhauser, will also offer tips on making presentations to large audiences.

Strategy and Policy Formulation, set for June 10-11, is aimed at teaching organizational planning ad strategy formulation. Students will perform exercises in appraising corporate resources, analyzing external trends, developing strategic objectives and creating contingency plans.

Dr. Bernard Landuyt, dean emeritus in the college of business and administration at the University of Detroit, and a member of the faculty at the University of Michigan, will instruct the course.

BUSINESS Ethics, scheduled for June 24-25, will help students clarify their values in the business world. Father Philip O'Dwyer, the course instructor, will offer guidelines for deciding personal business ethics at the start of the workshop.

Students will also discuss case studies and practical situations, such as expense account padding, which might be encountered on-the-job.

Each workshop will be held 6-10 p.m. Friday, and 8 a.m. to 5 p.m. Saturday.

The cost of each workshop is $45 for the public for credit. Madonna College students will pay $35 plus fees per semester hour.

Some of the workshops are limited in enrollment so prospective students are encouraged to sign up for classes as soon as possible. Students may register daily 8:30 a.m. to 5 p.m. and until noon Saturdays, at the student service center in the Madonna administration offices. For more information, call 425-8000, ext. 2.

Schultz-Carne

Mr. and Mrs. Carl Schultz of Rocker Street, Plymouth, announce the engagement of their daughter, Linda Marie, to Charles Richard Carne, son of Mrs. Gordon Carne and the late Richard Carne of Northville.

The bride-elect is employed by First National Bank of Plymouth and will graduate in June from Plymouth Salem High School. Her fiance is a 1973 graduate of Stevenson High School and works for Hollowell Engineering.

They plan to be married in September in Our Lady of Good Counsel Catholic Church, Plymouth.



Wolframs wed 50 years

Mr. and Mrs. Roy Wolfram, lifelong residents of this area, marked their 50th wedding anniversary at a dinner party in the Plymouth Hilton with members of their family.

Roy Wolfram and Jessie Van Sickle were married March 26, 1927, in the old Newburg Methodist Church. The bridegroom then took his wife to the family farm, on Middle Belt south of Schoolcraft, where he had grown up.

The couple lived there until a few years ago, when the property was sold for the building of Livonia's Forest City store. They now make their home at 8305 Gray, Westland.

The Wolframs have two daughters, Mrs. Nancy Schmidt of Sterling Heights, Mrs. Marjorie Smith of Plymouth, and two sons, Raymond Wolfram of Greenville and Russell Wolfram of Livonia. There are 12 grandchildren and three great-grandchildren.

Wolfram was employed by the Wayne County Road Commission until his retirement. He and his wife are members of Calvary Baptist Church of Plymouth.

Bird egg exhibit at museum

There's a new exhibit at the Plymouth Historical Museum in keeping with the spring season.

The museum received an extensive collection of birds' eggs.

After considerable study the eggs were identified and now are on display on the main level of the museum, Main Street at Church, Plymouth.

The exhibit had been enlarged to include bird houses, butterflies, moths and other insects. The eggs have been arranged in nests typical of the species.

COME AND SEE
ALL OF OUR BRAND NEW ITEMS
• UNIQUE HANDMADE CANDLES
• CALIFORNIA TINKLERS
Colorful mobiles that tinkle in the breeze
• DESIGNER APRONS
BASKETS & WICKER WARE IN ALL SHAPES AND SIZES
GOURMET STEAMERS FROM IRONSTONE POTTERY
Come In and Ask How They Work
TEAKWOOD GIFT ITEMS
Cheese Boards, Etc.
Plus Many More Gift Ideas
SUPER SALE ON ALL VIKING & PILGRIM 50% OFF
HANDBLOWN GLASSWARE AND HANDCUT CRYSTAL
THE FIG TREE
WE'RE NEW!
459-5750
In Harvard Square Shopping Center
SHELDON & FORD RD.

De Mara's CASUALS
LEVI'S PANATELLA
SLACKS • SPORT SHIRTS and COORDINATES at
De Mara's CASUALS
OPEN Thursday & Friday Til 9 p.m.
CHATHAM VILLAGE
5 Mile at Newburgh • Livonia
464-3505
Personally assisted by Gene and Maryellen DeMara

BUSY BEE CRAFTS CLASSES
MACRAME & BASKET WEAVING — Teacher: Mrs. Ono — Tues. April 26, 1-3 & 7-9 p.m. — $12.50 for 5 Weeks
NEEDLEPOINT — Teacher: Ellen Webb — (Learn 44 Stitches) — Thurs. May 5, 1-3 p.m. — $20 for 5 Weeks, Supplies Included
DIP 'n DRAPE — Teacher: Ora Steele — (Kits Inc.) — Mon. May 9, 7-9 p.m. — $7.50 for 2 Weeks
1082 S. MAIN STREET PLYMOUTH 455-8560
HOURS: MON. THRU THURS. 10 to 9 FRI. 10-6 & SAT. 10-5

CONCERNED PARENTS OF PLYMOUTH & CANTON SCHOOL DISTRICT
recommend a:
No Vote -Renewel
No Vote -Bond Issue
April 23
PAID POLITICAL ADV.

Tasty SEAFOOD
DIRECT from FLORIDA TO MICHIGAN
FIRST TIME EVER
FRI., SAT. & SUN. APRIL 22-23-24
10 a.m. to 7 p.m. Daily
We Accept Food Stamps
FRESH SEAFOOD DIRECT FROM OUR TRUCK
SHRIMP Med. to Large 5 LB. BOX $2.19 LB.
ROCK SHRIMP (FLA. DANISH LOBSTER) $2.49 LB.
GROUPER FILETS $2.29 LB.
JUMBO SELECT SCALLOPS (I.Q.F.) $3.79 LB.
FLA. LOBSTER 8 & 9 oz. Tails $4.19 EA.
DEPARTMENT OF COMMERCE * PACKED UNDER FEDERAL INSPECTION * UNITED STATES OF AMERICA
LOOK FOR US at Federals Dept. Store PARKING LOT
16 MILE & VAN DYKE RD.
O&E

Beitner's fine jewelry
904 W. ANN ARBOR TRAIL PLYMOUTH
GL 3-2715

Perkos SHOES
427-3477
33426 W. FIVE MILE
1 Blk. West of Farmington
OPEN: Mon., Tues., Wed., & Sat. 9:30-8
Thurs., & Fri. 9:30-9
dresses were meant for shoes like this!
CARMEL
Camel, White Bone, Navy Red
$20.99
Life Stride

PLYMOUTH COMMUNITY SCHOOL LUNCH MENUS

Week of Monday, April 25 thru Friday, April 29

ALLEN

MONDAY, APRIL 25, 1977
Vegetable Soup, Cheese Stick, Peanut Butter and Jelly Sandwich, Fruit Cup, Dessert, Milk
TUESDAY, APRIL 26, 1977
Sloppy Joes, Vegetable, Fruit Cup, Milk
WEDNESDAY, APRIL 27, 1977
Tacos, Meat, Cheese and Lettuce, Buttered Vegetable, Bread and Butter, Fruit Cup, Chocolate Pudding, Milk
THURSDAY, APRIL 28, 1977
Hot Dog on Bun, Catsup and Mustard, Vegetable, Fruit Cup, Cookie, Milk
FRIDAY, APRIL 29, 1977
Open Face Hot Beef Sandwich, Tater Tots, Fruit Cup, Milk

BIRD

MONDAY, APRIL 25, 1977
Toasted Cheese Sandwich, Tomato Soup, Fruit Cup, Toll House Bar, Milk
TUESDAY, APRIL 26, 1977
Sloppy Joes, Pickle Slices, Buttered Vegetable, Chocolate Pudding, Milk
WEDNESDAY, APRIL 27, 1977
Hamburger Gravy, Mashed Potatoes, Buttered Hot Roll, Jello with Topping, Milk
THURSDAY, APRIL 28, 1977
Hot Dog on Bun, Hot Vegetable, Fruit Cup, St. Patrick's Day Cake, Milk
FRIDAY, APRIL 29, 1977
Fish Sticks, Tartar Sauce, Catsup, French Bread, Buttered Vegetables, Fruit Cup, Milk

CENTRAL MIDDLE

MONDAY, APRIL 25, 1977
Homemade Vegetable Soup, Choice of Ham Salad or Peanut Butter and Jelly Sandwich, Fruit, Peanuts, Milk
TUESDAY, APRIL 26, 1977
Hot Dog on Bun, Relishes, Buttered Corn, Cherry Crisp, Milk
WEDNESDAY, APRIL 27, 1977
Turkey, Mashed Potatoes and Gravy, Peas, Sweet Potatoes, Jello Salad, Bread, Milk
THURSDAY, APRIL 28, 1977
Island Luau, Hawaiian Imspearation with Volcano Rice, Kauai Garden Salad, Beachcomber Bun, Surfboard, Chocolate Chip Cookie, Maui Milk
FRIDAY, APRIL 29, 1977
Grilled Cheese, Tomato Rice Soup and Crackers, Fruit Salad, Peanut Butter, Cake, Milk

ERIKSSON

MONDAY, APRIL 25, 1977
Tomato Soup, Toasted Cheese Sandwich, Fruit, Butterscotch Bar, Milk
TUESDAY, APRIL 26, 1977
Hamburger on Bun, Relishes, Vegetable, Applecrisp, Milk
WEDNESDAY, APRIL 27, 1977
Goulash, Hot Roll, Vegetable, Fruit, Milk
THURSDAY, APRIL 28, 1977
Hot Dog on Bun, Relishes, Vegetable, Fruit, Cookie, Milk
FRIDAY, APRIL 29, 1977
Macaroni and Cheese, Hot Roll, Vegetable, Fruit Gelatin, Milk

FARRAND

MONDAY, APRIL 25, 1977
Grilled Cheese Sandwich, Tomato Soup, Cake, Fruit, Milk
TUESDAY, APRIL 26, 1977
Turkey in Gravy over Mashed Potatoes, Green Vegetables; Hot Rolls, Cake, Fruit and Milk
WEDNESDAY, APRIL 27, 1977
Hot Dog on Bun with Relishes, Buttered Vegetables, Cookie, Fruit, Milk
THURSDAY, APRIL 28, 1977
Spaghetti with Meat Sauce, Cinnamon Roll, Fruit and Milk
FRIDAY, APRIL 29, 1977
Fish Sticks, Buttered Vegetables, Chocolate Cake, French Bread, Fruit and Milk

FIEGEL

MONDAY, APRIL 25, 1977
Tomato Soup, Peanut Butter and Jelly Sandwich, Fruit, Brownie, Milk
TUESDAY, APRIL 26, 1977
Hot Dog on Bun, Mustard, Catsup, Buttered Vegetable, Fruit, Cookie, Milk
WEDNESDAY, APRIL 27, 1977
Beef in Gravy over Mashed Potatoes, Warm Buttered Roll, Carrots and Celery Stix, Fruit, Milk
THURSDAY, APRIL 28, 1977
Ravioli with Meat, Buttered Vegetables, Warm Buttered Bread, Fruit, Peanut Butter Bar, Milk
FRIDAY, APRIL 29, 1977
Pizza Burger with Meat and Cheese, Buttered Vegetables, Fruit, Cookie, Milk

FIELD

MONDAY, APRIL 25, 1977
Hamburger on Bun, Pickles, Vegetable, Potato Sticks, Fruit, Cake, Milk
TUESDAY, APRIL 26, 1977
Tacos, Vegetable, Cornbread, Fruit, Milk
WEDNESDAY, APRIL 27, 1977
Submarines, Carrot and Celery Sticks, Orange Fruit Jello, Milk
THURSDAY, APRIL 28, 1977
Sloppy Joes on Bun, Vegetable, Fruit Cup, Cookie, Milk
FRIDAY, APRIL 29, 1977
PIZZA DAY

GALLIMORE

MONDAY, APRIL 25, 1977
Vegetable Soup, Peanut Butter Sandwich, Fruit, Cake, Milk
TUESDAY, APRIL 26, 1977
Hamburger on Bun, Catsup, Mustard, Pickle, Corn, Fruit, Cake, Milk
WEDNESDAY, APRIL 27, 1977
Hamburger Gravy over Mashed Potatoes, French Bread, Butter, Jello with Fruit, Cookie, Milk
THURSDAY, APRIL 28, 1977
Hot Dog on Bun, Catsup, Mustard, French Fries, Fruit, Cake, Milk
FRIDAY, APRIL 29, 1977
Macaroni, Cheese, Green Beans, Hot Roll, Butter, Fruit, Cake, Milk

HULSING

MONDAY, APRIL 25, 1977
Open Face Beef and Gravy Sandwich, Buttered Wax Beans, Fruit Cocktail, Chocolate Chip Cookie, Milk
TUESDAY, APRIL 26, 1977
Wiener and Roll, Catsup, Mustard, Relish, French Fries, Vanilla Pudding with Fruit, Milk
WEDNESDAY, APRIL 27, 1977
Pizza with Meat and Cheese, Buttered Corn, Jello, Fruit Cup, Milk
THURSDAY, APRIL 28, 1977
Hamburger and Roll, Pickle Slices, Oven Baked Fries, Frosted Banana CupCake, Milk
FRIDAY, APRIL 29, 1977
Meat Loaf and Gravy, Mashed Potatoes, Peas and Carrots, Roll and Butter, Chilled Pears, Milk

ISBISTER

MONDAY, APRIL 25, 1977
Submarine Sandwich, Peas, Applesauce, Potato Chips and Milk
TUESDAY, APRIL 26, 1977
Hamburg and Noodle Casserole, Buttered French Bread, Orange Juice, Corn, Cake and Milk
WEDNESDAY, APRIL 27, 1977
Hamburger Gravy on Mashed Potatoes, Cornbread, Buttered Beets, Jello and Milk
THURSDAY, APRIL 28, 1977
Hot Dog on Bun, Baked Beans, Pineapple, Cookie and Milk
FRIDAY, APRIL 29, 1977
Fish Patty, French Fries, Fruit Cup, Buttered Bread, Brownie and Milk

MILLER

MONDAY, APRIL 25, 1977
Hot Beef and Gravy, Creamy Mashed Potatoes, Fruit Cup, Cookie, Milk
TUESDAY, APRIL 26, 1977
Steamed Frankfurters, French Fries, Fruit Cup, Cookie, Milk
WEDNESDAY, APRIL 27, 1977
Ravioli with Meat Sauce, Tossed Salad, Fruit Pudding, Bread and Butter, Milk
THURSDAY, APRIL 28, 1977
Hot Turkey and Gravy, Mashed Potatoes, Fruit Cocktail Bars, Bread and Butter, Milk
FRIDAY, APRIL 29, 1977
PIZZA DAY

SMITH

MONDAY, APRIL 25, 1977
Hamburger on Bun, Mustard, Catsup or Relish, Corn, Pineapple, Cookie, Milk
TUESDAY, APRIL 26, 1977
Fish Sticks, Tartar Sauce, Buttered Bread, Applesauce, Cookie, Milk
WEDNESDAY, APRIL 27, 1977
Sloppy Joe on Bun, Tater Tots, Peaches, Cookie, Milk
THURSDAY, APRIL 28, 1977
Hot Dog on Bun, Mustard, Catsup or Relish, French Fries, Jello with Fruit, Cheese Sticks, Cake, Milk
FRIDAY, APRIL 29, 1977
Pizza with Meat and Cheese, Peas, Pears, Cookie, Milk

STARKWEATHER

MONDAY, APRIL 25, 1977
Tomato Soup, Peanut Butter and Jelly Sandwich, Fruit Cup, Cake, Milk
TUESDAY, APRIL 26, 1977
Spaghetti and Meat Sauce, Roll, Fruit Cup, Cookie, Milk
WEDNESDAY, APRIL 27, 1977
Grilled Cheese Sandwich, Peas, Fruit Cup, Cookie, Milk
THURSDAY, APRIL 28, 1977
Spanish Rice, Bread, Fruit Cup, Cookie, Milk
FRIDAY, APRIL 29, 1977
Hot Dog and Bun, French Fries, Fruit Cup, Cookie, Milk

TANGER

MONDAY, APRIL 25, 1977
Fishwich with Cheese, French Fries, Chilled Mixed Fruit, Chocolate Cake, Milk
TUESDAY, APRIL 26, 1977
Choice of Peanut Butter and Jelly or Salami Sandwich, Home Made Bean Soup, Chocolate Pudding, Chilled Fruit, Milk
WEDNESDAY, APRIL 27, 1977
Meat Loaf, Potatoes and Gravy, Chilled Orange Juice, Purple Whip, Cookie, Milk
THURSDAY, APRIL 28, 1977
Hot Dog and Beans, Bread Stick, Chilled Fruit, Bar Cookie, Milk
FRIDAY, APRIL 29, 1977
Bar-B-Q Beef on Bun, Pickle, Green Vegetable, Peaches, Cookie, Milk

EAST MIDDLE

MONDAY, APRIL 25, 1977
Vegetable Soup, Crackers, Grilled Cheese Sandwich, Fruit Cup, Peanut Butter Cookie, Milk
TUESDAY, APRIL 26, 1977
Hot Dog on Bun, Relishes, Green Beans, Fruit Cup, Molasses Cookie, Milk
WEDNESDAY, APRIL 27, 1977
Taco with Hot Sauce, Red Beans, Apple Crunch, Milk
THURSDAY, APRIL 28, 1977
Hamburger on Bun, Relishes, French Fries, Fruit Cup, Cookie, Milk
FRIDAY, APRIL 29, 1977
Fish Sandwich, Tartar Sauce, Peas and Carrots, Fruit, Brownie Bar, Milk

PIONEER MIDDLE

MONDAY, APRIL 25, 1977
Sloppy Joes, Sliced Pickles, Buttered Vegetable, Choice of Fruit, Cookie, Milk
TUESDAY, APRIL 26, 1977
Hot Turkey Sandwich, Whipped Potatoes and Gravy, Buttered Vegetable, Choice of Fruit or Pudding, Milk
WEDNESDAY, APRIL 27, 1977
Hot Dog in Home Made Roll or Chili Burgers, Chips, Buttered Vegetable, Choice of Fruit, Milk
THURSDAY, APRIL 28, 1977
Pizza with Sausage and Cheese, Buttered Corn, Choice of Fruit, Cookie, Milk
FRIDAY, APRIL 29, 1977
Choice of Egg Salad Sandwich, Peanut Butter and Jelly or Tuna Fish Sandwich, Potato Salad, Celery and Carrot Sticks, Choice of Fruit, Milk

WEST MIDDLE

MONDAY, APRIL 25, 1977
Spaghetti with Meat, Green Beans, Dinner Rolls, Applesauce, Milk
TUESDAY, APRIL 26, 1977
Hot Dog on Roll, Whole Kernel Corn, Peaches, Chocolate Chip Cookies, Milk
WEDNESDAY, APRIL 27, 1977
Open Face Turkey Sandwich, Mashed Potatoes, Cranberry Sauce, Grape Jello, Milk
THURSDAY, APRIL 28, 1977
Hamburger with Trimmings, French Fries, Choice of Fruit or Fruit Juices, Brownies, Milk
FRIDAY, APRIL 29, 1977
Taco with Cheese, Meat, Lettuce, Green Beans, Cinnamon Rolls, Choice of Fruit Cup, Milk

SALEM & CANTON HIGHS

MONDAY, APRIL 25, 1977
Hot Beef on Bun, Mashed Potatoes, Buttered Vegetable, Jello, Milk
TUESDAY, APRIL 26, 1977
Hot Ham and Cheese Sandwich, Soup, Crackers, Assorted Fruits, Milk
WEDNESDAY, APRIL 27, 1977
Spaghetti, Tossed Salad, Hot Roll, Butter, Jello, Milk
THURSDAY, APRIL 28, 1977
Hamburger or Cheeseburger, Potato Chips, Buttered Vegetable, Jello, Milk
FRIDAY, APRIL 29, 1977
Fish on Bun, Potatoes, Buttered Vegetable, Jello, Milk

PLYMOUTH Community Credit Union Serving PLYMOUTH people.

CHURCH BULLETIN

UNITED ASSEMBLY OF GOD, 42021 E. Ann Arbor Trail, Plymouth, plans a special service at 6:30 p.m. Sunday to present two young leaders, Pam Wallace, current Michigan Junior Miss, and Phil Krist, ministerial student recently named youth director for the church for the coming summer.

Miss Wallace, a member of United Assembly preparing for the national Junior Miss competition in Alabama next month, will present a music program displaying her piano playing and singing and demonstrating her commitment to Christian service.

Krist, who has just completed his third year of studies at Southeastern Bible College in Lakeland, Fla., will be speaker for the service.

He is student coordinator of student ministries on his campus and a member of the student government association, and has been selected to serve as one of five students on the pastoral staff in the Lakeland area during his senior year.



PAM WALLACE



PHIL KRIST
Leading service at United Assembly

FOURTH CHURCH OF CHIRST SCIENTIST, 24400 W. Seven Mile, Detroit, will present Joseph G. Heard, Christian Science teacher and lecturer, in a talk at 11 a.m. Saturday, April 23.

The lecture, titled Finding Reality through Prayer, is free and open to the public. The speaker will be introduced by Frederick B. Miller, first reader, and Barbara Kelsey is lecture chairwoman.

FIRST BAPTIST CHURCH OF GARDEN CITY, 30268 Marquette, will present the handbell choir of Detroit Bible College in a free concert at 6:30 p.m. Sunday.

The choir is composed of nine young women and men, each playing a bell that sounds a different note. Marcia Little, DBC music instructor, directs the group.

GRAND RIVER BAPTIST CHURCH, 34500 Six Mile, Livonia, will present the WMUZ "Praise Gathering" with the Stubbs family singers, Betsy Ohman, Frank Franciosi and Henry Hoot in a service at 7 p.m. Sunday.

GOOD SHEPHERD REFORMED CHURCH, 6500 North Wayne, Westland, will present Al Brickner of the organization Jews for Jesus as guest speaker at 7:30 p.m. Tuesday.

Brickner, his wife, Lois, and their daughter, Martha Ruth, all are part of a movement that holds that "Jewishness and Christ go hand in hand." Founded in 1973, the organization has expanded from an original group of eight to a staff with 70 full-time field workers.

Brickner's talk on The Christ and the Passover is open to the public and free. An offering will be taken.

WARD UNITED PRESBYTERIAN CHURCH, Farmington Road and Six Mile, will send its Keen-agers, an organization for persons over 50, on a bus tour of Fair Lane, former home of Henry and Clara Ford, on Friday, April 22.

The bus will leave the church at 9:30 a.m. and return at 2 p.m. Persons over 50 interested in the trip may make reservations by calling nancy Saunders, 477-7515.

ST. MATTHEW LUTHERAN CHURCH, 5885 Venoy, Westland, will be the scene of a rummage sale sponsored by its Bus Boosters group this weekend.

The sale, including refreshments like hamburgers and sloppy joes, will be held 10 a.m. to 7 p.m. Friday and 10 a.m. to 4 p.m. Saturday. Proceeds will go into a fund for purchasing a mini-bus.

HOLY TRINITY LUTHERAN CHURCH, 39020 Five Mile, Livonia, will hold a rummage sale under the direction of its Ladies' Guild 10 a.m. to 4 p.m. Saturday and Sunday.

Six departments, including a good-as-new shop and a bake shop and snack bar, will be featured, and the sale will end with a dollar-a-bag sale 2-4 p.m. Saturday.

ST. ANDREW EPISCOPAL CHURCH, Hubbard between Five and Six Mile roads, Livonia, will begin the celebration of its 25th anniversary with a dinner dance Friday in the Meadowbrook Country Club. The anniversary month is May and several special services and social events are planned.

ST. DUNSTAN CATHOLIC CHURCH, 1515 Belton, Garden City, will host a Spring Frolic card party and luncheon under sponsorship of its Rosary Altar Society at 11 a.m. Tuesday in the parish hall.

Tickets, at $2.50, include lunch and prizes. They will be available at the door.

MT. HOPE CONGREGATIONAL CHURCH, will be the scene of a fashion show to be presented by it's women's association at 8 p.m. Wednesday in the church.

Styles will be from Lilly's Boutique of Livonia and Westland, and there will be refreshments and prizes. Tickets, available at the door, are $2.

Pilgrimage to Poland offered

Reservations are being accepted now for the 23-day Orchard Lake Pilgrimage to Poland which will leave July 18 from Detroit's Metropolitan Airport.

Sponsored by the Friends of the Orchard Lake Schools, the trip is scheduled to return to Detroit on Aug. 9 after completing three weeks touring Poland's famous religious shrines and historic sites.

May 1 is the deadline for reservations.

The cost of the round-trip air fare between Detoit and Warsaw is $493. A personalized tour of Poland, under the direction of Fr. Zdzislaus Peszkowski, a faculty member and pilgrimage leader, is available for an additional $244.

A depost of $110 is required at the time of making a reservation. The balance is due May 10. For more information, write to Pilgrimage to Poland, Friends of Orchard Lake, Orchard Lake 48033.

Armenians to mark Martyrs' Day

Armenians in four churches in the Detroit area will hold special services Sunday, April 24, to commemorate the lives of half a million people of their nationality massacred by the Ottoman Turks in April of 1915 during World War I.

Martyrs' Day continues to be observed, said George Mouradian, chairman for the 1977 committee, because "the problem of genocide and mass murder is still very much alive today and people should be made aware of what is going on in the world."

Services will be held in St. Vartan Armenian Catholic Church of Detroit, the Armenian Congregational Church and St. John Armenian Apostolic Church of Southfield and St. Sarkis Armenian Apostolic Church of Dearborn.

St. Sarkis will have programs Friday and Sunday evenings in addition to Sunday morning.

Also planned is a demonstration by Armenians from all over the metropolitan area in Kennedy Square, Detroit, at noon Saturday, as well as special memorial services at Woodlawn Cemetery, 19975 Woodward, Detroit, at 11 a.m. Sunday.

Teaching moral values topic of meet

Moral education in the public schools will be the topic of an area conference from 4-9 p.m. Tuesday, April 26, in O.L. Smith Junior High School, 23851 Yale, Dearborn.

The Wayne County intermediate school district, the Dearborn school district and the Wayne County Affective Education Network are sponsoring the session.

Speaker will be Dr. Ronald Galbraith, author of "Moral Reasoning," and the registration fee of $5 per person covers a dinner at the school.

Karen Roth, staff development consultant for the intermediate district, invited all interested teachers, administrators, parents and students to attend the workshop, the first aimed at demonstrating how moral education is being implemented in some schools.

"We know that children have to learn moral values and to make more sophisticated decisions in this area as they grow older," Mrs. Roth said. "We believe schools can help them learn by exposing them to simulated dilemmas and showing them how a choice can be made in accordance with their own moral values."

When you're engaged



love makes the world go 'round
Your Welcome Wagon hostess would like to bring useful suggestions and gifts to your happy world.
Why not call her.
IN OAKLAND COUNTY CALL
356-7720
Welcome Wagon.

Your Invitation to Worship

PRESBYTERIAN

WARD UNITED PRESBYTERIAN CHURCH OF LIVONIA
FARMINGTON ROAD & SIX MILE ROAD
422-1150



Worship & Sunday School 9:30 & 11:00 a.m.
"Life's Supreme Sacrifice"
Dr. Barlett L. Hess
7:00 p.m.
Concert by Southfield Christian High School Band
Joseph Lombardi -Director
Message by Rev. William C. Moore
"Unity in Diversity"
Wednesday School of Christian Education
Family Dinner 6 p.m. Classes & Choirs 7 p.m.
9:30 Sun. Service Broadcast WMUZ-FM 103.5 Nursery Provided for all Services

ST. PAUL'S UNITED PRESBYTERIAN CHURCH
27475 Five Mile Rd. (at Inkster) **422-1470**
7:00, 9:30 & 11:00 A.M.
"THE HONEST USE OF DOUBT"
Dr. Whitledge
Jr. High Fellowship-Thurs. 7:30 P.M.
Sr. High Fellowship -Sun. 1:30 P.M. -Bible Study 5:00 P.M.
8:00 A.M. • APRIL 17
Men's Breakfast
W.F. Whitledge, Charles M. Webster, and Robert G. Cox, Ministers

PLYMOUTH FIRST UNITED PRESBYTERIAN CHURCH
701 Church St. 453-6464
Philip Rodgers Magee, Minister Henry J. Walch, Emeritus
Theodore D. Taylor II, Associate
WORSHIP SERVICE ..... 9:30 a.m. & 11 a.m.
CHURCH SCHOOL ..... 9:30 a.m. & 11 a.m.
(Church School for all ages at 11 a.m.)
Nursery thru Kindergarten -9:30 a.m.

ST. TIMOTHY PRESBYTERIAN CHURCH
People Caring for People
9:30 a.m.
Family Worship Service
10:30 a.m.
Coffee Fellowship
10:45 a.m.
Church School
11 a.m.
Second Service
(Nursery Care)
NEWBURGH RD.
South of SIX MILE
Rev. E. Dickson Forsyth
Minister
John Roberts
Music & Choir Director
CALL 464-8844

innovative
contemporary
meaningful
10 A.M. WORSHIP & CHURCH SCHOOL
GENEVA UNITED PRESBYTERIAN
Rev. Jeffrey S. Goldsmith
Sheldon Rd.
N. of Ford Rd., Canton Twp.

VILLAGE UNITED PRESBYTERIAN
25350 W. SIX MILE RD.
534-7730
James A. Crawford Pastor
SUNDAY WORSHIP
9:30 & 11:00 A.M.
SUNDAY SCHOOL
9:30 & 11:00 A.M.
Nursery for both services

ROSEDALE GARDENS UNITED PRESBYTERIAN CHURCH
Hubbard at W. Chicago **422-0494**
WORSHIP & CHURCH SCHOOL
9:30 A.M. & 11:00 A.M.
"LEAVE IT TO JESUS"
Rev. Donald R. Elly
Classes for Handicapped -11 A.M.
Pastors: Robert M. Taylor, Donald R. Elly
Music: Shirley E. Harden, Steven R. Spoon

ST. MARK'S PRESBYTERIAN CHURCH
26701 JOY 278-9340
Dearborn Heights
Dial A Ride Service
For Those Without Transportation
CHURCH SCHOOL
10:30 A.M.
WORSHIP 11:00 A.M.
Nursery -Kindergarten

APOSTOLIC

APOSTOLIC CHURCH OF JESUS CHRIST
993 N. HOLBROOK, PLYMOUTH
455-4861 334-6040
PASTOR C.T. GRAY
SUNDAY SCHOOL 10 A.M.
SUNDAY EVANGELISTIC 7 P.M.
WED EVE. BIBLE STUDY 7 P.M.
"The Church On The Rock" Matt. 16-18

LUTHERAN
MISSOURI SYNOD

CHRIST OUR SAVIOR LUTHERAN CHURCH
WORSHIP SERVICES EVERY SUNDAY 9:00 A.M.
GUEST SPEAKER
Rev. R. Kavasch
Urban Church Consultant Mich. Dist.
HARRY J. WILL FUNERAL HOME
37000 W. 6 MILE RD. EAST OF NEWBURGH
Holy Communion — 1st and 3rd Sundays
NURSERY PROVIDED
FOR INFORMATION CALL 464-1599 or 422-7461

ST. MATTHEW LUTHERAN Church & School
N. of Ford Rd., Westland
425-0260
Ralph Fischer, Pastor
Charles G. Zeisser, Asst. Pastor
Divine Worship 8 & 11 a.m.
Bible Class & SS 9:30 a.m.

We Preach Christ Crucified



ST. PAUL'S LUTHERAN CHURCH & SCHOOL
474-0675 MIDDLEBELT & EIGHT MILE
School everyday K-8 (enroll now)
Sunday School & Bible Classes 9:45 A.M.
Worship 8:30 & 11:00 A.M.
"GOD PLEASING FAMILY RELATIONSHIPS"
at the Place of the Cross **Pastor Robert Hoeft**

GRACE LUTHERAN CHURCH
Missouri Synod
25630 GRAND RIVER at Beech Daly
532-2266 Redford Twp.
SUNDAY SERVICES
9:15 & 11:00 A.M.
SUNDAY SCHOOL
9:15 & 11:00 A.M.
WEDNESDAY
BIBLE STUDY 10:00 a.m.
Rev. V.F. Halboth, Jr., Pastor
Rev. Victor F. Halboth, Sr., Pastor Emeritus
Steven F. Arnold, Dir. of Christian Ed.

LUTHERAN CHURCH of the RISEN CHRIST
Ann Arbor Rd. at McClumpha
1 Mile West of Sheldon Rd.
453-5252
Worship 8 & 10:30 a.m.
Bible Class & SS 9:15 a.m.

LUTHERAN
(English Synod A.E.L.C.)

South Livonia ALL SAINTS LUTHERAN
8850 Newburgh Road
Rev. David Paap 427-9575
Worship 9:30 A.M.
Fellowship 10:30 A.M.
Church School 11 a.m.
(All Ages)

East Livonia
FAITH LUTHERAN
30000 Five Mile Road
421-7249
Rev. Roger Schleef
WORSHIP
8:30 and 10:30

West Livonia
HOLY TRINITY LUTHERAN CHURCH
39020 Five Mile Road
464-0211
Rev. James Spilos
Worship 9 and 10:30

LUTHERAN WISCONSIN

Wisconsin Evangelical Lutheran Churches
WISCONSIN LUTHERAN RADIO HOUR
WIID A.M. 1090 Sunday 10:00 a.m.
In Livonia — St. Paul's Ev. Lutheran Church
17810 Farmington Rd.
Pastor Winfred Koelpin • 261-8759
Worship Services 8:30 a.m. & 11 a.m. Sunday School 9:45 a.m.
In Plymouth — St. Peter Ev. Lutheran Church
1343 Penniman Ave.
Pastor Leonard Koeninger • 453-3393
Worship Services 8 & 10:30 a.m. • Sunday School 9:15 a.m.
In Redford Township — Lola Park Ev. Lutheran Church
14750 Kinloch
Pastor Edward Zell • 532-8655
Worship Services 8:30 a.m. & 11 a.m. • Sunday School 9:45 a.m.
In Westland — Our Savior Ev. Lutheran Church
Warren at Farmington Rd.
Pastor Jack A. deRuiter • 427-8119
Divine Worship 10:30 a.m. • Sunday School 9:15 a.m.

CHRISTIAN SCIENCE

FOURTH CHURCH OF CHRIST SCIENTIST
24400 W. Seven Mile (near Telegraph)
HOURS OF SERVICE
11:00 A.M.
SUNDAY SCHOOL
11:00 A.M.
Nursery Care Provided
WEDNESDAY
TESTIMONIAL
MEETINGS 8 P.M.

CHRISTIAN CHURCH

(Disciples of Christ)
LIVONIA CHRISTIAN CHURCH
WILLIAM H. HASS, Minister
36075 7 Mile Rd.
476-2075
CHURCH SCHOOL— 9:15 A.M.
MORNING WORSHIP— 11 A.M.
FELLOWSHIP—12 NOON

ASSEMBLIES OF GOD

TRI-CITY ASSEMBLY OF GOD



2100 HANNAN ROAD
WAYNE, MICHIGAN
721-6832
7:00 P.M.
"HIS LAND"
Film by Billy Graham
9:45 a.m. Sunday School
11:00 A.M. PASTOR RAIMER
DEAF WORK
11 a.m. & 7 p.m. ..... Pastor E. W. Raimer
CHILDREN'S CHURCH
Jesus Loves You and So Do We
Serving Wayne, Westland and Canton

CHRISTIAN COMMUNITY CHURCH
Assemblies Of God
41355 SIX MILE ROAD
Northville, Mich. 48167
Irving M. Mitchell, Pastor
SUNDAY SERVICES
CHURCH SCHOOL ..... 9:45 a.m.
MORNING WORSHIP ..... 11:00 a.m.
HOUR OF POWER ..... 6:30 p.m.
WEDNESDAY
LADIES' BIBLE STUDY ... 10:00 A.M.
WEDNESDAY EVENING ... 7:30 P.M.
Nursery Provided for all Activities
348-9030

UNITED ASSEMBLY OF GOD
42021 ANN ARBOR TR.
PLYMOUTH
David H. Krist, Pastor
422-6000 -Home
453-4530 -Church
10 a.m. Sunday School
11 a.m. Morning Worship
6:30 p.m. Evening Worship
Wed. 7:30 p.m. Family Night
Nursery Provided at all Services

LIVONIA ASSEMBLY OF GOD
33015 W. 7 MILE
474-5405 **522-9209**
Daniel De Konty, Pastor
SUNDAY SERVICES
10 A.M.
11 A.M.
7 P.M.
Wednesday Family Night 7 P.M.

CANTON CALVARY ASSEMBLY OF GOD
Eriksson Elementary School
HAGGERTY RD., ¼ S. of Ford
534-1854
Rev. M. Gregory Gentry
SUNDAY WORSHIP 3:00 P.M.
INFORMAL MID-WEEK FELLOWSHIP
NEED HELP? CALL
534-1854

FOR CHURCH ADVERTISING
CALL VEL ELLIS
261-8600 Ext. 271

LUTHERAN CHURCH
(In America)

GOOD SHEPHERD LUTHERAN
26212 W. SIX MILE
REDFORD
537-3778 • 537-6272
Pastor
Donald Herdman
Sunday School 9:30 a.m.
Worship 11:00 a.m.

BETHLEHEM LUTHERAN CHURCH
35300 Eight Mile Rd.
Farmington Hills
EINO M. TUORI, PASTOR
474-2579
Worship & Sunday School
10:30 A.M.

EPIPHANY LUTHERAN LCA
41390 Five Mile Rd.
453-8807
(One Mile West of Haggerty Rd.)
Fred Prezioso, Pastor
453-1191
Morning Worship
10:30 a.m.
Nursery Provided

CHRIST THE KING
9300 Farmington Rd.
The Rev. John A. Root
421-0749 • 464-2906
WORSHIP SERVICES
8:15 a.m. • 11 a.m.
CHURCH SCHOOL
9:30 a.m.

ST. MICHAEL LUTHERAN
7000 Sheldon Rd.
Canton
459-3333
Pastor Robert Schacht
Worship Service 10 a.m.
Nursery Provided
Sunday School 11 a.m.

ST. JOHN'S
13542 Mercedes
Redford • 538-2660
(1 Block E. of Inkster
1 Block S. of Schoolcraft)
Robert G. Johnson Pastor
9:30 a.m. Sunday School
Adult Bible Class
10:45 a.m. Worship
Child Care Nursery Provided

REFORMED CHURCH IN AMERICA

CHURCH OF THE SAVIOR
38100 Five Mile Rd.
SUNDAY SCHOOL 9:15 A.M.
WORSHIP SERVICE 10:30 A.M.
EVENING STUDIES
CHINESE BIBLE STUDY — 1st & 3rd Fri. 8 P.M.
464-1062
Rev. Ronald Van Der Werff, PASTOR
Rev. Moody Yap, Minister of Evangelism

HOLY CROSS
30650 West Six Mile
Pastor
William C. Lindholm
427-1414 **464-3908**
WORSHIP CHURCH SCHOOL & NURSERY
9:30 & 11 a.m.

Painting a memorial

By MARGARET MILLER

A huge painting hanging as the focal point in the renovated chapel of a Veterans Administration Hospital is helping keep alive the memory of Livonian Edward G. Budd.

The painting depicts the New Testament story of the raising of Lazarus and was commissioned by Budd's wife Jean, associated with him in an accounting business for years before his death in February 1976.

It was hung in time for Good Friday services in the chapel of the VA hospital at Allen Park, the institution in which Budd spent the last months of his long battle with multiple sclerosis and cancer.

The artist is George Hriczik, a Detroit painter introduced to Mrs. Budd by the hospital staff because he had had a short stay there.

"The chaplains at the hospital had been very supportive during Ed's long illness," Mrs. Budd said, "so I wanted to do something special for the hospital and their ministry.

"We had an ecumenical marriage—Ed was a Catholic and I'm a Protestant, so the chaplains of both faiths ministered to us.

"Fr. Francis Kiley told me about George, and the experience of commissioning the painting was great for both of us."

THE ARTIST and the widow came to the selection of the theme—the raising of Jesus' friend Lazarus from death—by different routes.

For Hriczik, primarily a figurative painter, it seemed a perfect theme for a hospital where the majority of the patients are men with serious illnesses.

"I thought of how the idea of new life for Lazarus would offer hope and inspiration," said Hriczik, a Catholic. "There also was the idea of the resurrection, raising through Christ to a higher consciousness."

For Jean Budd, it was an unusual experience during her husband's final days that led her to the Bible story.

"One of the days when Ed was in critical condition, one of the doctors there called me into her office and suggested I should be preparing for his death," she said.

"It was a shocking idea to take in, and that night I didn't sleep well. But somewhere in my tossing and turning I had a dream that said John 11. I got up and got out my turned to the 11th chapter of the gospel of John, and there was the story of the raising of Lazarus."

BRINGING THE PAINTING into being took about 100 hours of paint time in the course of nearly a year, Hriczik said.

Before painting the canvas, which measures five feet, three inches by five feet, the artist did a preliminary study for placing the seven figures in the picture.

That study was purchased by a women from Boston, he said.

When ready to do the actual painting he selected both models and personal friends to portray the roles. Ron Hayward, a professional model well known in the Detroit area, posed for the figure of Christ, and the artist's father portrayed Simon Peter in the scene.

A husband and wife, Pauline and Don Eckhardt, posed for the figures of Martha and Thomas, and Mary was posed by Debra Kreb, an art student now in New York.

"The reason the painting took so long was the problems we had getting the models together," Hriczik said.

"It was interesting, though," Mrs. Budd added. "I kept track of the progress of the work—George would call me and say 'Jesus is here, do you want to come over and meet him,' or something like that."

BOTH CONFESSED they grew so interested that they hated to give it up. Christina Mulholland of Frames Unlimited, the Livonia shop that selected with care a complementary four-inch frame, made the same comment.

But the artist and the widow felt rewarded when the renovated chapel was used for the first time on Good Friday. They saw the art work hanging, its vibrant colors picking up the tones of the new purple carpeting and the many facets in the stained-glass windows.

Hriczik, who has degrees from the Art Center College of Design in Los Angeles and Wayne State University, said the feeling of life evidenced in the painting had led him to a new commission.

This one is from a priest who works with terminally ill persons and tries to help them develop the increased perception he says is a frequent phenomenon as death approaches.

"He has asked me to do a painting for the residents where he works with these ill people."

For Mrs. Budd, the painting was the thing that "helped me a great deal, through a difficult and lonely period."

Friends and associates of Edward and Jean Budd interested in seeing "The Raising of Lazarus" are invited to visit the chapel of the Allen Park hospital any time. It will be dedicated formally June 11.

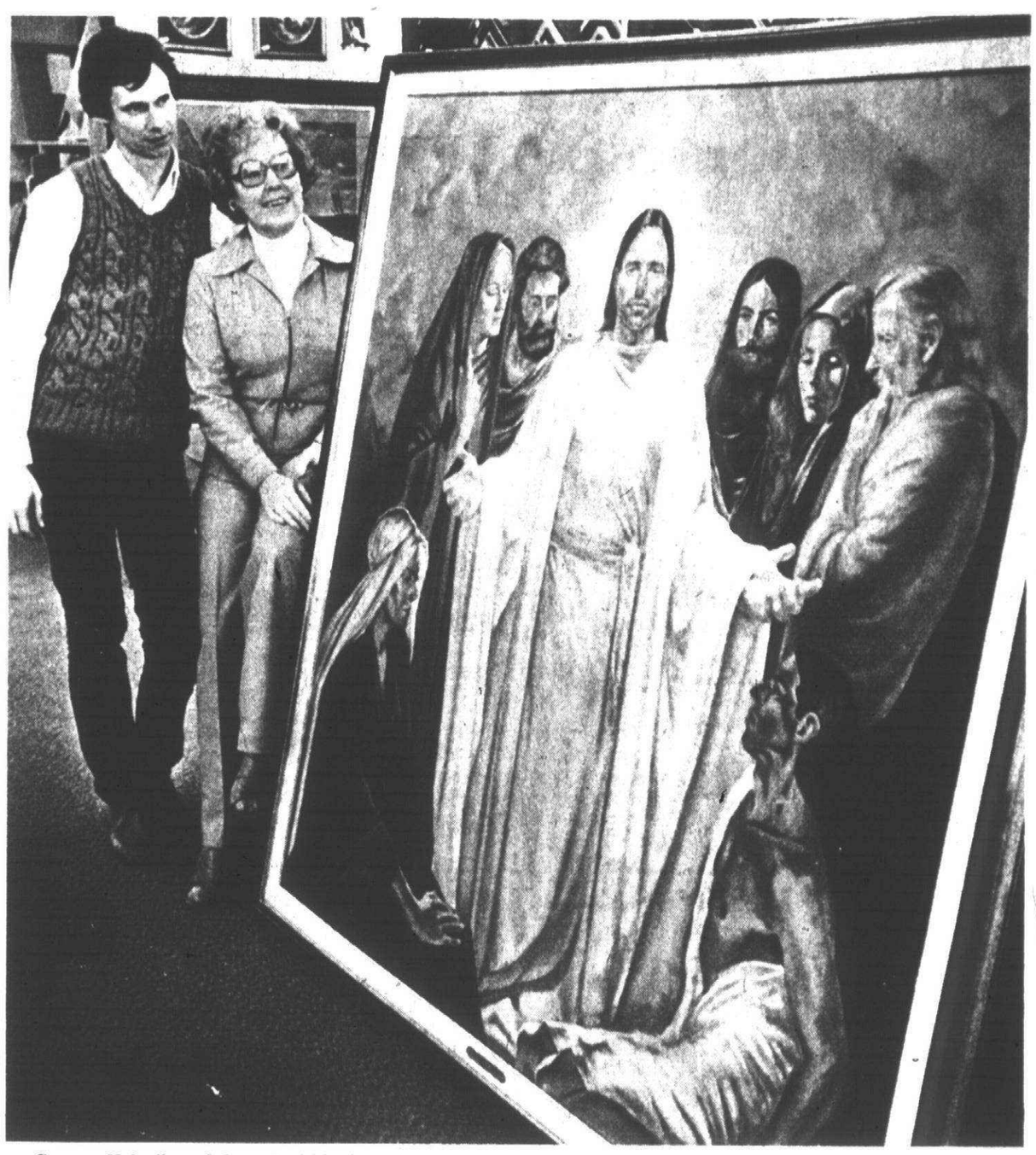

George Hriczik and Jean Budd look at the commissioned painting, "The Raising of Lazarus," now hanging in the chapel of the Veterans Administration hospital in Allen Park. (Staff photo by Bob Woodring)

Your Invitation to Worship

BAPTIST

CALVARY BAPTIST CHURCH
43065 Joy Road
PLYMOUTH
453-6749 455-0022
"A Vibrant Fellowship With Your Family in Mind"
9:45 A.M. & 11 A.M.
WORSHIP SERVICE
G. DOUGLAS ROUTLEDGE, Pastor
6:00 P.M.
EVENING EVANGEL
G. DOUGLAS ROUTLEDGE, Pastor
WINGS OF TRUTH
WMUZ FM 103.5
5:30 a.m. & 5:00 p.m.
REGULAR SERVICES
SUNDAY
9:45 BIBLE SCHOOL
9:45 & 11:00 WORSHIP
6:00 P.M. EVENING EVANGEL
FAMILY NIGHT
Wednesday
7:00 P.M.
Nursery at all Adult Services

FIRST BAPTIST
36125 GLENWOOD, WAYNE
721-7410
- We Preach a Dying Savior's Love
- A Risen Savior's Power
- A Living Savior's Grace
- A Coming Savior's Glory

SUNDAY SCHOOL ..... 9:45 A.M.
SPECIAL EDUCATION ..... 9:45 A.M.
MORNING WORSHIP ..... 11:00 A.M.
EVENING WORSHIP ..... 6:00 P.M.
WEDNESDAY PRAYER MEETING ..... 7:00 P.M.

NURSERY PROVIDED
Robert A. Emery, Acting Pastor
J. Jeffrey Bemesderfer, Youth Pastor
George A. Fikejs, Minister of Music

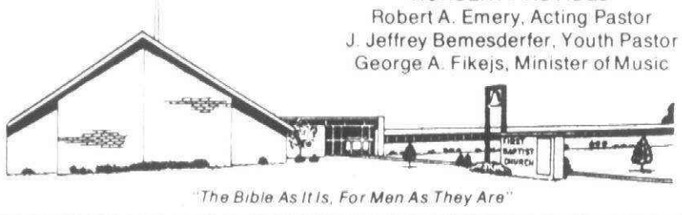

"The Bible As It Is, For Men As They Are"

FIRST BAPTIST CHURCH OF FARMINGTON
Richard Duncan, Pastor - Phone 474-0350

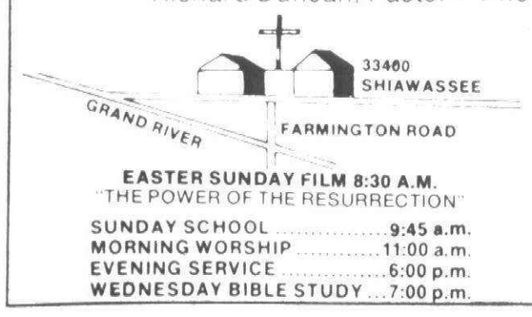



EASTER SUNDAY FILM 8:30 A.M.
"THE POWER OF THE RESURRECTION"
SUNDAY SCHOOL ..... 9:45 a.m.
MORNING WORSHIP ..... 11:00 a.m.
EVENING SERVICE ..... 6:00 p.m.
WEDNESDAY BIBLE STUDY ... 7:00 p.m.

BIBLE CENTERED FUNDAMENTAL SOUL WINNING CHURCH
BETHEL BAPTIST TEMPLE
29475 W. Six Mile, Livonia
INDEPENDENT BAPTIST BIBLE FELLOWSHIP CHURCH



H.L. Petty
Pastor
525-3664
or
261-9276
CALL FOR FREE TRANSPORTATION

Sunday School ..... 10:00 a.m.
Morning Worship ..... 11:00 a.m.
Evening Service ..... 7:00 p.m.
Wednesday Service ..... 7:30 p.m.

NEWS RELEASE
11:00 A.M.
"The Greatest Thing That Could Happen to This World"
7:00 P.M.
"The Church of Brotherly Love"

"A Church That is Concerned About People"

"DISCOVER THE DIFFERENCE"
at
BEREAN BIBLE CHURCH
35375 ANN ARBOR TRAIL, LIVONIA
425-5585 (Between Wayne & Newburgh) 522-9386
Roland F. DeRenzo, Pastor
- **BIBLE SCHOOL**...9:45 a.m.
- **MORNING WORSHIP**...11:00 a.m.
- **EVENING SERVICE**...7:00 p.m.
- **WEDNESDAY SERVICE**...7:00 p.m.

WYFC 1520 AM... Sunday 8:00 a.m.
"Holding forth the word of Life"

GRAND RIVER BAPTIST of LIVONIA
34500 SIX MILE RD. Just West of Farmington Rd.
"Giving the word of life at the tree of life"
9:30 A.M. FAMILY SUNDAY SCHOOL
10:45 A.M. **"LOOK TO THE LORD"**
with Chancel Choir
7:00 P.M. "PRAISE GATHERING" with WMUZ Stubbs Family Singers.
Betsy Ohman, Frank Franciosi, Henry Hoot & Chuck Brickel
7:00 P.M. Wed/Bible Study/Prayer
261-6950



Nursery Open!
Pastor
Dr. Wilbert D. Gough
Mr. Chuck Brickel
Dir. of Music & Youth

First Baptist Church
PLYMOUTH, MICHIGAN
45000 N. TERRITORIAL RD. 455-2300
1/2 MILE WEST OF SHELDON
SUNDAY SERVICES
9:40 A.M. SUNDAY SCHOOL
11:00 A.M. MORNING WORSHIP
"PROVERBS FOR PROCRASTINATORS"
7:00 P.M. **EVENING WORSHIP**
WEDNESDAY EVENING
7:00 P.M. FAMILY HOUR YOUTH FELLOWSHIP
DR. WILLIAM M. STAHL
PASTOR
MRS. RICHARD KAYE
MUSIC DIR.

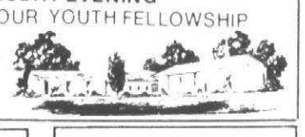

MAIN STREET BAPTIST CHURCH
Affiliated with Southern Baptist Convention
9451 Main St., Plymouth
H. Thweatt, Pastor **453-4785**
Sunday School — 9:45 a.m.
Morning Worship — 11 a.m.
Baptist Training Union — 6:30 p.m.
Evening Worship — 7:30 p.m.
Wednesday Service — 7:00 p.m.
DEAF MINISTRY

LIVONIA BAPTIST CHURCH
AFFILIATED WITH SOUTHERN BAPTIST CONVENTION
32940 SCHOOLCRAFT
2 BLOCKS EAST OF FARMINGTON RD.
422-3763
PASTOR ELVIN L. CLARK
Sunday School 9:45 a.m.
Morning Worship 10:45 a.m.
Baptist Training Union 6 p.m.
Evening Worship Hour 7 p.m.
Wednesday Service 7 p.m.

Community Baptist Church
28237 W. WARREN
Garden City
Rev. James B. Allen, Pastor
Sunday School — 10 a.m.
Sunday Morning Service — 11 a.m.
Sunday Evening Service — 7 p.m.
Mid-Week Prayer Service — 7:30 p.m.

APOSTOLIC LUTHERAN

FIRST APOSTOLIC LUTHERAN CHURCH
26325 Halstead Road
Farmington Hills
474-9769
Raymond H. Tulkki, Minister
474-6554
SUNDAY SCHOOL 9:30 a.m.
MORNING WORSHIP 11 a.m.
EVENING WORSHIP 7 p.m.
Song Service
Third Saturday of each month

WESLEYAN

WARRENWOODS WESLEYAN
6615 Venoy - Westland 48185
425-1170
SUNDAY SCHOOL ..... 10:00 A.M.
WORSHIP SERVICE ..... 11:00 A.M.
LIFE CONFERENCE
4:00 P.M.
PASTOR GERALD MAC DONALD

UNITED CHURCH OF CHRIST

SALEM UNITED CHURCH OF CHRIST
Oakland at Grand River
Farmington
Sunday School at 9:00 A.M.
Worship Service 10:15 A.M.
Church Office GR 4-6880
Parsonage GR 6-0487
Carl H. Schultz, Minister

FOR CHURCH ADVERTISING CALL VEL ELLIS 261-8600 Ext. 271

AMERICAN LUTHERAN

CHRIST LUTHERAN
14350 Wormer Road, Redford
Rev. Jerry Stroud
WORSHIP SERVICE
10:00 A.M.
Nursery Provided

SUNDAY SCHOOL
11:15 A.M.

TIMOTHY LUTHERAN CHURCH ALC
8820 WAYNE ROAD
at JOY 427-2290
George A. Fleischer, Pastor
WORSHIP SERVICES
8:30 a.m. • 9:30 a.m. • 11 a.m.
BIBLE SCHOOL
9:30 A.M.

FOR CHURCH ADVERTISING CALL VEL ELLIS 261-8600 Ext. 271

CHURCHES OF CHRIST

LIVONIA
15431 Merriman Rd.
SUNDAY WORSHIP
11:00 A.M. & 6:00 P.M.
Bible School 10 A.M.
WED. 7:30 P.M. Worship
Wayne Baker, Minister
Rob Robinson, Minister
427-8743

GARDEN CITY
1657 Middlebelt Rd.
SUNDAY WORSHIP
11 a.m. & 6 p.m.
Bible School 10 a.m.
Wed. 7:30 p.m. Worship
Hobart E. Ashby, Minister
422-8660 or 251-1694

See Herald of Truth
TV Channel 20, Sunday 9:30 a.m.
Call or Write for Free Correspondence Course

MEMORIAL CHURCH of CHRIST
(Christian Church)
35475 Five Mile Rd.
464-6722
MARK McGILVREY, Minister
CHUCK EMMERT,
Youth Minister
BIBLE SCHOOL
(All Ages)...9:30 a.m.
Morning Worship...10:45 a.m.
Evening Worship & Youth Meetings
6:30 p.m.

KENWOOD CHURCH OF CHRIST
20200 Merriman, Livonia
South of 8 Mile Road
476-8222
Darrell L. Dean, Minister
Cliff Woodrum, Youth Minister
SUNDAY SERVICES
BIBLE SCHOOL—9:45 A.M.
MORNING WORSHIP—11 A.M.
CHIRSTIAN HOUR ON WBFG—1:45 P.M.
EVENING SERVICE—6:30 P.M.
WEDNESDAY
FAMILY NIGHT—7:30 P.M.

EPISCOPAL

HOLY SPIRIT, WESTLAND
34645 Cowan Rd.
261-8460
8:30 - HOLY EUCHARIST
9:30 - CHRISTIAN EDUCATION for all Ages
10:30 - HOLY EUCHARIST AND SERMON
Rev. William Sayers

ST. ELIZABETH'S
26431 W. Chicago Rd.
Redford-937-2880
SUNDAY WORSHIP
8:30 A.M.
EARLY EUCHARIST
10:30 A.M.
PARISH EUCHARIST
Church School & Nursery
Rev. David M. Lillvis

SAINT JOHN'S, Plymouth
574 S. Sheldon Rd.
453-0190
WEDNESDAY
10 A.M.—HOLY EUCHARIST
SUNDAY
8 A.M.—HOLY EUCHARIST
9:30 A.M.—MATINS (Morning Prayer)
10 A.M.—HOLY EUCHARIST & SERMON
Church School & Nursery

SAINT ANDREWS, LIVONIA
16360 Hubbard Road
421-8451
SUNDAY WORSHIP
8:00 a.m. Holy Eucharist
9:00 a.m. Family Service
10:10 a.m. Christian Education
11:00 a.m. Family Service
7:30 p.m. Prayer & Praise

NON DENOMINATIONAL

ASSOCIATED BIBLE STUDENTS of METROPOLITAN DETROIT
Sunday Morning Service
10:00 A.M.
TOPICAL BIBLE STUDY
11:30 A.M. SERMON OR QUESTION MEETING
The Divine Plan Program
WLDM-fm 7:15 a.m. Sunday
for further details or free booklet write
P.O. Box 2153 Dearborn 48123

FIRST PSYCHIC SPIRITUALIST CHURCH
21729 Fenkell • 255-1575
Rev. Robert O. Bohrer, Pastor
SUNDAY WORSHIP • 7:30 P.M.
Mon. Fundamental of Spiritualism • 8:00 P.M.
Tues. Development Class 8:00 P.M.
Thurs. Healing Service • 8:00 P.M.
Silver Tea 2nd Wed. • 7:30 P.M.

UNITED METHODIST

CHERRY HILL UNITED METHODIST CHURCH
321 Ridge Rd. - Canton Twp.
So. of Cherry Hill Rd.
Rev. Leonard Ritzler
459-0035
Sunday School 9:30 a.m.
Worship 11 a.m.

NEWBURGH UNITED METHODIST CHURCH
36500 Ann Arbor Trail
422-0149
Rev. Wm. Ritter, Minister
Rev. John Ferris
Assoc. Minister
Jeanine Flotz,
Director of Education
WORSHIP SERVICE & CHURCH SCHOOL
9:30 a.m. & 11 a.m.

ALDERSGATE UNITED METHODIST CHURCH
(Redford Township)
10000 BEECH DALY ROAD
Between Plymouth and West Chicago
Sr. Minister - Wm. G. Wager
Assoc. Minister - David K. Koski
Dir. of Education - Sharron Correll
Minister of Music - Ruth Hadley Turner
Morning Worship & Sunday School
9:30 a.m. ..... **11:00 a.m.**
Nursery Care Will be Provided 937-3170

CLARENCEVILLE UNITED METHODIST
20300 Middlebelt, Livonia
Pastor Gerald Fisher **474-3444**
9 a.m. First Worship Service
10:15 a.m. The Church School
11:15 a.m. Second Service of Worship
6:00 p.m. Youth Meetings
7 p.m. Sunday Evening Service
7:30 p.m. Wed.-The Midweek Service
Nursery Provided at All Services

PLYMOUTH UNITED METHODIST
45201 N. TERRITORIAL RD.
453-5280 (300 yds. West of Sheldon)
SUNDAY SCHEDULE
9:30 a.m. WORSHIP
10 a.m. CHURCH SCHOOL (Nursery through Adults)
11 a.m. WORSHIP & CHURCH SCHOOL
(Nursery through 6th Grade)
6:15 THURS. JUNIOR HIGH
6:30 p.m. SENIOR HIGH YOUTH
Rev. Samuel F. Stout,
Rev. Dwayne Lee Kelsey, Rev. Fredrick C. Vosburg

ST. MATTHEWS UNITED METHODIST
30900 Six Mile Road
422-6038
WORSHIP
9:30 A.M. & 11:00 A.M.
CHURCH SCHOOLS
9:30 A.M.
Dir. of Education & Youth,
Lynne Remsburg
Minister of Music, Robert Perrich
Nursery Available
William D. Rickard
Pastor

FIRST UNITED METHODIST of GARDEN CITY
6443 Merriman Rd.
Minister Rev. Robert Grigereit
9:30 A.M. CHURCH SCHOOL
Toddler thru Adult
10:45 A.M.
MORNING WORSHIP
Nursery & Toddler care
Children's hour program for 4 year olds thru 2nd grade
6:30 P.M. Junior & Senior High U.M.Y.F.

LOLA VALLEY UNITED METHODIST

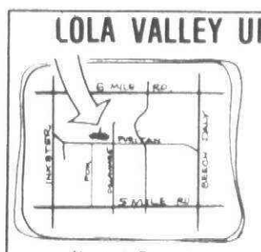

Nursery Provided
Rev. George H. Kilbourn
16175 Delaware at Puritan
Detroit 48240
255-6330
Wordship Service
11 a.m.
Sunday School
9:45 a.m.

ORTHODOX

ST. MICHAEL'S ORTHODOX CHURCH
26355 W. Chicago Rd.
937-2120
Rt. Rev. Michael E. Barna, Pastor
DIVINE LITURGY
SUNDAY ..... **10 a.m.**
DIVINE LITURGY
HOLIDAYS ..... **10 a.m.**
SATURDAY VESPERS
SUNDAY SCHOOL—
SUNDAY ..... **9:45 a.m.**
Come and Worship With Us!

RICE MEMORIAL UNITED METHODIST
20601 Beech Daly
534-4907 534-7575
9:45 A.M.
CHURCH SCHOOL
11:00 A.M.
WORSHIP SERVICE
6:00 P.M. YOUTH
Donna J. Lindberg, Pastor
NURSERY PROVIDED

FAITH UNITED METHODIST
6020 Denton-Belleville
Off Michigan Ave.
Rev. Susan K. DeFoe
483-2276
SUNDAY WORSHIP
Church School 10:00 A.M.
Worship 11:00 A.M.
Nursery provided

All-Brahms recital aids scholarships

Pianist Louis Nagel, Ph.D., will perform an all-Brahms recital at Schoolcraft College as a special benefit for the Michigan Music Teachers Association (MMTA) collegiate scholarship fund.

He will be heard at 8 p.m. Monday, April 25, in the Waterman Campus Center of the college, 18600 Haggerty, Livonia.

Nagel will perform the Sonaata in F minor, Piano Pieces Op. 117 and "Variations on a Theme by Handel."

Suggested donations are $5 for general admission and $1.50 for students.

The recital will be on the eve of the annual spring convention of MMTA. The one-day meeting at Schoolcraft will draw private and college teachers from around the state to hear student winners of MMTA competitions from grade school through college. Jean Candlish of Livonia is program coordinator.

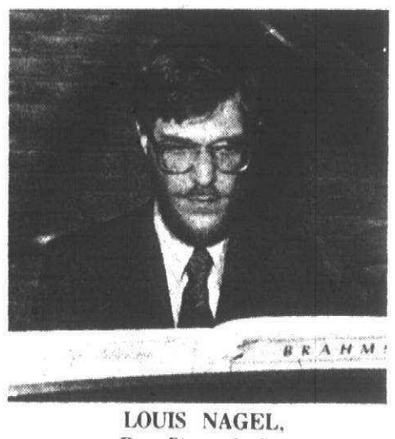

LOUIS NAGEL,
Benefit recitalist

Nagel is professor of piano at University of Michigan. He performs frequent solo, concerto and chamber music recitals, and has appeared at the Julliard School of Music, at New York City's Town Hall. He has won numerous awards, including the International Performers Competition in Geneva.

Oakway plays host to Dady Mahta

Pianist Dady Mehta will perform an form an old favorite and a modern work when he appears with the Oakway Symphony Orchestra at 4 p.m. Sunday, April 24.

Oakway's sixth subscription concert of the season will be in the auditorium of Southfield-Lathrup High School, Twelve Mile west of Southfield Road.

A cousin of New York Philharmonic conductor-designate Zubin Mehta, the soloist is pianist-in-residence at Eastern Michigan University.

MEHTA WILL be heard in Richard Strauss' "Burleske," one of the composer's early works, and in this area's premier performance of Wallace Berry's Concerto for Piano and Orchestra.

"Mehta is easy to work with," said Francesco DiBlasi, Oakway conductor. "He knows his solo parts backward and forward. At one point in the Strauss, we agreed to slow down to a 1 . . . 2 . . . 3 . . to make the woodwinds fit in with the piano.

"The Berry concerto is one of the hardest things I've ever conducted. It's written in every conceivable metronomic marking, from two-eights to nine-eigths and two-fourth to seven-fourths.

"At rehearsals, I don't like to stop a whole lot, but in the Berry I must have stopped 30 times in an hour. It's so tricky. You have to work out every detail."

Berry, he added, is a faculty member at University of Michigan. The piano concerto was composed about 10 years ago and is written in one continuous movement with allegro, andante and scherzando sections.

BORN IN SHANGHAI of Parsi Indian parents, Mehta went to Paris and earned an artist's diploma from the Ecole Normale de Musique.

He received highest honors at the Vienna State Academy of Music and, at his 1958 debut, was recognized as a Beethoven disciple.

Florida as it's always been!

Bradenton, Palmetto, Anna Maria Island and Longboat Key.

Miles of uncrowded white-sand Gulf beaches and boating waters. Great fishing, golf and tennis. Family fun attractions nearby. Disney World two hours away. Fine accommodations at low summer rates. Summer in Manatee County hasn't changed a bit. Quality of life, low taxes, deep-water port, ample industrial sites and good labor market. All good reasons for business to be here, too.

Write for information or brochure to:
Manatee County
Chamber of Commerce
P.O. Box 321, Dept. DN
Bradenton, Florida 33505

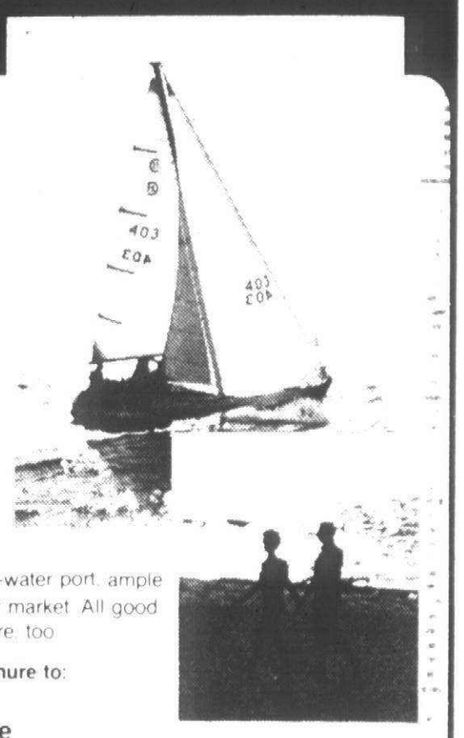

FLORIDA
THE STATE OF EXCITEMENT

See all of Florida

We've got it all!

Relaxing, subtropical atmosphere. 35 miles of breeze-cooled Gulf of Mexico beaches. World-famous shopping areas. Dog racing all summer. Fine restaurants for every taste and pocketbook. Visit nearby Disney World and make your summer base here. See the Ringling Museum, the Asolo State Theatre and the Circus Hall of Fame. Bring your boat or rent one. Sarasota's got everything - all summer long.

For further information write the
Sarasota County
Chamber
of Commerce
Box 308, Dept. DN
Sarasota, Florida 33578



Join Sarasota's sun-set!

DINING AND ENTERTAINMENT GUIDE

ON THE TOWN

TEN YEN CHINESE Restaurant
(Open 7 Days)
CANTONESE, HONG KONG, MANDARIN, JAPANESE & AMERICAN FOODS
正宗粵菜 • 欢迎光臨
Special Businessmen's Luncheon
Over 120 Dinner Selections • Carry-Out • Special rates for big parties
PRIVATE BANQUET ROOM AVAILABLE
8997 WAYNE RD. at Ann Arbor Trail 425-8910

LOU PEPPO' VILLAGE PUMP
32350 W. 8 Mile Rd.
• BUSINESSMENS LUNCHES • • DINNERS • COCKTAILS •
MON., TUES., WED.
TENDERLICIOUS
8 oz. SALEM STRIP STEAK
WITH
Relish Tray, Salad, Potato or Vegetable
$4.95
JEANNE DE FRANCE at the Piano Bar

YOUR OWN PLACE IN THE SUN
On The Beach, Bayfront, Golf Course, In Town and Country
HOMES • LOTS • CONDOMINIUMS
ACREAGE • BUSINESSES
FLORIDA SUN REALTY
OF SARASOTA INC
1227 1229 N. Gulfstream
Sarasota, FL 33577 813 366 5000

Vacation on the tropical island of Siesta Key in Sarasota.
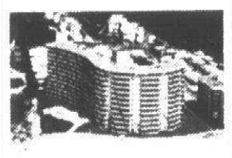
Enjoy the best on one of the world's most beautiful beaches. Crystal Sands provides 12 fabulous floors of luxurious completely furnished 1 and 2 bedroom apartments. All electric kitchens, fully carpeted. All with large screened lanais facing the exotic Gulf of Mexico. 2 king size heated pools. Nearby boating, golfing, shopping and fine restaurants minutes away. 14 day minimum stay on rental basis.
For special summer rates, write or call:
crystal sands
6300 Midnight Pass Road, Siesta Key
Sarasota, Florida 33581
Telephone (813) 349 7007

Susie Dong's
"Where you can get quality foods at reasonable prices"
Try Our Carry-Out Specials
Ex. Almond Chicken Combination w. Fried Rice & Shrimp Egg Roll only $3.75
SUNDAY BRUNCH $2.25 up
Every Tues. & Thurs. 4 p.m.-10 p.m.
Almond Chicken Special served w. Fried Rice, & Shrimp Egg Roll includes tea or coffee
Reg. $3.75 only $2.95
33459 W. 8 Mile Rd., just West of Farmington Rd. 477-0656

Reserve our banquet facilities for
*Bowling Banquets
*Anniversaries
*First Communions
*Reunions
*Wedding Receptions
*Call for more information
-Hudgens House Eatery-
36685 Plymouth West of Levan 261-7550
Open: 6:30 A.M.-11:00 P.M. Tues.-Sat. 9:00 A.M.-9:00 P.M. Sun. & Mon.

WEDNESDAY NITE (GONG) NIGHT
Lorial's
Luncheon-Dinner
Cocktails-Dancing
Entertainment
Banquet facilities available for all occasions
THE BIG BAND SOUND
of Harry James & Tommy Dorsey with
KEITH EDWARDS VOCALS
19151 Plymouth Road - Reservations 835-3084


EL CAMINO
Mon.-Sat. 11 AM-12 Midnight
Sun. 1 PM-10PM
Elegant Mexican Cuisine
Carry Out Service available
33605 Plymouth Rd.
(west of Farmington)
261-2370

FRIDAY SEAFOOD SPECIAL
KING CRAB LEGS
FROGLEGS AND WHITEFISH
$5.95 COMPLETE
Saturday SPECIAL T-BONE STEAK DINNER $5.95 COMPLETE
HUCK'S BAVARIAN VILLAGE
RESERVATIONS REQUESTED
535-3200
27331 W. FIVE MILE, CORNER OF INKSTER RD., REDFORD
CLOSED MONDAY

CYPRUS GARDENS
RESTAURANT
5830 SHELDON at FORD ROAD • HARVARD SQUARE - CANTON
GREEK SPECIALTIES
• SPINACH PIE • SOUVALKI • STUFFED GRAPE LEAVES
• SHISH KEBOBS
also AMERICAN & ITALIAN DISHES
Senior Citizens 15% Discount
Carry-out Orders Anytime
455-7220 • HRS.: 8 A.M.-10 P.M. Daily - 7 DAYS


The Leather Bottle Inn
Wed.-Sun.
"Material" featuring Dicky & Ron
Every Tues. RON CODEN
BUSINESSMEN'S LUNCHES TUES.-SATURDAY
DINING — COCKTAILS
28937 W. WARREN, GARDEN CITY 522-2420 CLOSED MONDAY

DALE YEE'S CHOW MEIN
Finest Chinese & American Restaurant with carry-out service
Now Serving
COCKTAILS
and
POLYNESIAN DRINKS
週裕樓
Hours: MON.-THURS 11 a.m. to 11 p.m.
FRI. & SAT. 11 a.m. to Midnight
SUNDAY and HOLIDAYS Noon to 10 p.m.
31180 FIVE MILE LIVONIA 522-1030
NOW SERVING COCKTAILS

CANTONESE VILLAGE
Erotic Cocktails

COCONUT COOLER
A smashingly refreshing drink, prepared artfully with rums and coconut milk—soft and smooth.
Just one of many drinks available.

• Lunches • Dinners
• Snacks • Carry-Outs
• Banquet Facilities Available
729-1470 WESTLAND
EXQUISITE CANTONESE AND AMERICAN DISHES
7107 N. Wayne Rd. and Warren
Across from Westland Center

Native Chinese and American Dishes
NOW OPEN -WESTLAND'S NEWEST RESTAURANT!
LUNCHEONS SERVED DAILY • CARRY OUT • BUSINESSMEN'S LUNCHEONS
OUR SPECIALTY! Family Dinners!
Call 422-5370
OPEN 7 DAYS - FRI.-SAT. 11-3 A.M. SUN.-THURS. 11-11
WAH-MEE
8040 MIDDLEBELT at Ann Arbor Trail-Arbor Place Shopping Center

Holiday Inn® of Livonia
Saturday Night Only
Cornish Hen Dinner
Buy one, get the second free with this ad
only $7.95 includes potato or vegetable, salad rolls & butter
Remember our Friday Fish Fry 5:00-10:00 still only $2.25
30375 Plymouth Road
(across from the Terrace)
261-6800

Adams Towne House
421-5060 2 Blocks E. of Merriman
30843 Plymouth
NOW PERFORMING
FREE ENTERPRISE
WEDNESDAY-SATURDAY
featuring Alice Morgan
This 'n That Appearing Tuesdays
NOW OPEN SUNDAY 2:00-9:00
featuring a special $5.00 menu, including our Salad Bar
Remember Mom and Her Day May 8

Oak Barrel
SUPPER CLUB
24502 W. 7 MILE (3 BLKS. W. of TELEGRAPH)
PHONE 535-0633 or 535-6090
FASHION SHOW
WITH BEAUTIFUL MODELS
EVERY THURSDAY DURING LUNCH
WEDNESDAY-SUNDAY
THE FABULOUS FAMOUS DETROIT'S MUSIC MASTER
LENNY SHICK QUARTET
Singing-Music-Entertainment-Large Dance Floor
BUSINESSMEN'S LUNCHEONS featuring a Salad Bar you can't afford to miss
EVENING DINING -7 Nights
In a relaxed, friendly atmosphere -Open Menu with nightly specials
Free! ROOM AVAILABLE FOR PRIVATE PARTIES OR MEETINGS -We specialize in bowling banquets
All Major Credit Cards Accepted


CORSI'S
RESTAURANT AND COCKTAIL LOUNGE
LIVE ENTERTAINMENT!
WEDNESDAY-SATURDAY
For Your listening and dancing pleasure
LADIES NITES Wed. & Thurs. Reduced Prices 9 P.M.-2 A.M.
COCKTAIL HOURS 3:00-6:00 Reduced Prices
DAILY LUNCHEON SPECIALS $2.25
Private Room Available For Parties or Meetings
Call for Information
27910 W. 7 Mile, LIVONIA
(Between Middlebelt and Inkster)
531-4960

DINING AND ENTERTAINMENT GUIDE

ON THE TOWN

MOY'S RESTAURANT 梅三

CANTONESE & AMERICAN FOOD
JAPANESE STEAKHOUSE
•EXOTIC COCKTAILS•

Carry-outs on Chinese food — Closed Mondays
CHINESE: LUNCHEON 11 A.M. - 3 P.M.
JAPANESE: LUNCHEON 11 A.M. 2 P.M., DINNER 5 9:30 P.M., FRI. & SAT. 'TIL 10:30 P.M.
16825 MIDDLEBELT AT 6 MILE, LIVONIA
Reservations Accepted **427-3171**

THE Sherwood Inn

King Crab Legs Special
All you can eat
$9.50 Monday-Friday
featuring the fabulous
Jason Steel Show Group
36071 Plymouth Road
across from the Ford Plant
937-1458 Banquet Facilities 261-5500

Richard's Lounge

GREAT DRINKS -GOOD DANCE MUSIC
GREAT FUN
OUR KITCHEN OPENS MAY 1
Now Appearing
"LOVE SONG"
For Your Listening and Dancing Pleasure
SPECIAL COCKTAIL HOUR 4 p.m. -7 -.m.
Drinks are at a special rate for our Everyday Happy Hour
GIANT 4' X 4' T.V.
Dress Code In Effect
No Cover Charge
Richard's
19170 FARMINGTON RD. • LIVONIA • 474-2880

Prince and the Pauper

4915 WAYNE RD.
2 BLKS. S. OF MICHIGAN AVE.
WAYNE
728-1783
Bring Back the Good Ol' Days
SPECIALS
STROGANOFF.....$4.95
SHRIMP.....$4.95
CRAB LEGS.....$5.95
ALL YOU CAN EAT!
BROILED TROUT.....$5.95
COMPLETE DINNERS
FULL 16 OZ.
T-BONE DINNER....$4.95
COMPLETE
DANCING
WEDNESDAY -SATURDAY
TO
LIVE ENTERTAINMENT!
WEDNESDAY NIGHT IS COUPLES NIGHT
THURSDAY NIGHT IS LADIES NIGHT
BUY ONE DINNER AT REGULAR PRICE AND GET SECOND DINNER AT ½ PRICE

GRAND OPENING SPECIAL

CONEY ISLAND
FRIES & PEPSI
FREE BALLOONS FOR THE KIDS FRI. & SAT.
PEPSI
KOWALSKI HOT DOGS
FRIES
ALL FOR 96¢
DRIVE THRU SERVICE OPEN 24 HRS.
Orassis
CONEY ISLAND
33995 FORD RD.
WESTLAND
BETWEEN VENOY & WAYNE

What? . . .
Antiques
Apartments
Auctions
Bicycles
Pets
Plants
Where? . . .
Observer &
Eccentric
Classified
Ads

Now Open!

FRANCO'S

ITALIAN RESTAURANT AND PIZZERIA
1 BLOCK SOUTH OF WARREN AT
7034 MIDDLEBELT
GARDEN CITY
FAMILY DINING
PICK-UP SERVICE
Phone 421-6380
Authentic Italian
Menu Includes
Antipasto, Lasagna, Gnocchi, Ravioli & Pizza!
Open 3 PM to Midnight Mon.- Thurs.
Fri. & Sat. 3 PM to 2 AM
Sunday 3 PM to Midnight

BONANZA

ATMOSPHERE ON A BUDGET

Budget Specials — *A BUILD YOUR OWN SALAD* — **Budget Specials**
Every MONDAY
SR. CITIZENS' DAY 11 'til closing
BEEF CHOPETT $1.49
VEAL CUTLET $1.49
PETITE STRIP STEAK $1.79
FREE BEVERAGE TO ALL OUR SENIOR CITIZENS
SALAD BAR
(9 ITEMS AND 4 DRESSINGS)
Every TUESDAY FAMILY NIGHT 4 'til Closing
RIB EYE STEAK $1.99
CHOPPED BEEF $1.89
ABOVE ENTREES INCLUDE -POTATO, TEXAS TOAST & SALAD BAR

SOUTHFIELD
25610 W. 8 MILE RD.
AT BEECH-DALY RD.
in K-MART PLAZA
BELLEVILLE
2053 RAWSONVILLE RD.
OFF I-94
IN K-MART PLAZA
LIVONIA
33456 W. 7 MILE RD.
AT FARMINGTON RD.
IN K-MART PLAZA
HOURS: MON.-THURS. 11 to 8, FRI. & SAT. 11 to 9 SUNDAY 11 to 8

THE CLASSICS ARE COMING TO the movies!

AT PRUDENTIAL
in southfield phone 353-5657

APRIL 22 thru APRIL 26
Humphrey BOGART Ingrid BERGMAN — And — FACE TO FACE
CASABLANCA
Bette DAVIS Now Voyager

APRIL 27 thru MAY 1
Humphrey BOGART Mary ASTOR The Maltese Falcon
& Bette Davis Dark Victory

MAY 1 thru MAY 5
Barbra Streisand The Way We Were & Funny Girl

MAY 6 thru MAY 10
King of Hearts & 1000 clowns

MAY 11 thru MAY 15
Humphrey BOGART Lauren BACALL
The BIG SLEEP
To Have and Have Not

MAY 16 thru MAY 19
Ingmar Bergman film festival
THE PASSION OF ANNA 5-16
HOUR OF THE WOLF 5-17
CRIES AND WHISPERS 5-18
VIRGIN SPRING 5-19

MAY 20 thru MAY 24
Errol Flynn Olivia de Havilland
Captain Blood
The Adventures of Robin Hood

SUBURBAN DETROIT THEATRES INC.

ABBEY 1 • 2 • 3
Across from Oakland Mall on 14 Mile at I-75
588-0881
1 Robert Shaw Bruce Dern "BLACK SUNDAY" (R)
2 Arnold Schwarzeneggel "PUMPING IRON" (PG)
3 Academy Award Winners... FAYE DUNAWAY—Best Actress PETER FINCH—Best Actor BEATRICE STRAIGHT— Best Supp. Actress "NETWORK" (R)

FAIRLANE
Ford Rd. at Telegraph
LO 1-7200
The Film with Lots of Muscle! "PUMPING IRON" (PG)
with Arnold Schwarzeneggel
Matinee Wed --1 show, 1:00 p.m.
call theatre for schedule

KINGSWOOD
Woodward at Square Lake Rd.
338-7111
ACADEMY AWARD WINNERS:
PETER FINCH— Best Actor
FAYE DUNAWAY— Best Actress
BEATRICE STRAIGHT— Best Supp. Actress
"NETWORK" (R)
Call theatre for schedule

MAPLE 1 • 2 • 3
on W. Maple at Telegraph adj. to Bloomfield Plaza
855-9090
Now Open!
Matinees every Wednesday in every theatre—1 show, 1:00 p.m., $1.00
Marsha Mason Anthony Hopkins
1. "AUDREY ROSE" (PG)
Walt Disney's
2. "THE LITTLEST HORSE THIEVES" (G) plus "WINNIE THE POOH" (G)
3. Arnold Schwarzeneggel in "PUMPING IRON" (PG)

NORTHLAND 1 & 2
J. L. Hudson Drive — Northland Center
559-3366
1 Bruce Dern Robert Shaw "BLACK SUNDAY" (R)
THREE OSCARS!
2 --Best Picture-- The Champ... "ROCKY" (PG)
Matinees Wed, Sat & Sun

OLD ORCHARD 1 & 2
On Orchard Lake Rd. N. of 12 Mile
553-2210
1 HELD OVER! Oscar Winners... Peter Finch Faye Dunaway in "NETWORK" (R)
2 George Segal Jane Fonda "FUN WITH DICK & JANE" (PG)

RADIO CITY
Woodward Ave. at Nine Mile Rd.
543-5800
Lots of Muscle! Arnold Schwarzenegger "PUMPING IRON" (PG)
Matinee Wed --1:00 p.m., $1.00
Continuous Matinees Sat & Sun

TERRACE 1 & 2
30400 Plymouth Rd. Nr. Middlebelt
GA 7-1200
937-1717
1 Richard Lynn "SUPERBUG, THE WILD ONE" plus Fred Astaire in "THE AMAZING DOBERMANS" (G)
Hollywood Sneak Preview: Friday, April 22 --8:45 only
2 Paul Newman "SLAP SHOT"
Matinee Wed.—1 show, 1:00 p.m.

TOWNE 1 & 2
Greenfield Rd. N. of 10 Mile at Lincoln Center
968-8700
1 Oscar Winners! PETER FINCH—Best Actor FAYE DUNAWAY—Best Actress BERNICE STRAIGHT— Best Supp. Actress "NETWORK" (R)
2 Marsha Mason Anthony Hopkins "AUDREY ROSE" (PG)

VILLAGE
Maple (15 Mile Rd) at Coolidge
643-8888
Jack Lemmon James Stewart Lee Grant All Star Cast
"AIRPORT 77" (PG)



Osowski-Langkabel

Eugene and Martha Osowski of Parkdale Street, Livonia, announce the engagement of their daughter Irene Lynne to Joseph Alvin Langkabel, son of Leigh and Ruth Langkabel of Jener Street, Plymouth.

The bride-elect is a 1974 graduate of Ladywood High School and employed by Gramma's Take Home in Plymouth. Her fiance is owner of Gramma's Take Home. He is a 1975 graduate of Plymouth Salem High School.

They plan a Sept. 23 wedding in St. Michael Catholic Church of Livonia.

Danger seen in tranquilizers

If animal studies are any indication, some barbiturate tranquilizers, commonly prescribed for pregnant women, could have detrimental effects on their babies' sexual development and behavior, say researchers at Michigan State University.

Dr. Lynwood Clemens, professor of zoology, and doctoral candidate Teresa Popham, found that pentobarbital (Nembutal) administered to newborn male hamsters produces a serious decrease in the animals' adult sexual performance.

"Hamsters are born in a very immature state," Ms. Popahm said, "and their degree of development is very similar to the 'in utero' condition of human babies when sexual development starts to occur."

Clemens added, "Barbiturates, hormones and other drugs are commonly administered to pregnant women with very little scientific knowledge of the long-term behavioral and physiological effects on the children."

Normal male sexual development requires the hormone testosterone, which is normally produced within the males' sex organs. Studies have shown that barbiturates can block the processing of testosterone by the body's biochemical machine.

"It's a big step from hamsters to humans," Clemens said, "but the implication of animal studies make it clear that drugs given to human mothers must be evaluated in terms of their effects on the fetus as well as the mother."

Other studies in Clemens' laboratory have shown that injections of hormones into young animals can a masculinize females.

DISCOUNT DAYS
TUESDAYS AND WEDNESDAYS
10% on all Merchandise (Sorry-no layaway)
Ray's (Bridal Dept. Not Included)
FASHIONS and BRIDAL
7 MILE & FARMINGTON, LIVONIA
Hours: Mon. Thur. Fri. 9:30-9:00 Tues. Wed. Sat. 9:30-5:30

7 Mile & Farmington shopping center
Home of
Dr. D. W. Schiff
Dr. H. J. Kutinsky
Optometrist
476-2021

SPECIAL
RIB STEAKS ..... $1.59 LB.
Offer Good Thru Sunday, April 24, 1977
STAN'S Supermarket
38000 ANN ARBOR RD., LIVONIA
464-0330
MONDAY-SATURDAY 9-9 SUNDAY 10-5

We are happy to announce the opening of our new Vision Center.
OFFICIAL MEDICAID PROVIDER
KONRAD VISION CENTER
41500 FORD ROAD Just W. of Haggerty off I-275
459-3550
DR. W. KONRAD, OPTOMETRIST
OVER 25 YEARS PROFESSIONAL EYE CARE
O&E

PERRY FREE BONUS COUPON
FREE
6-Inch Size-49¢ Value
SAND PAIL and SHOVEL
No Purchase Necessary
Limit 1 Adults Only-Good thru April 24, 1977
O & E

PERRY SUPER COUPON
16 oz. No Return
8 PACK COCA COLA
$1.49
Limit 2-8 Packs-Good thru April 24, 1977
O & E

PERRY SUPER COUPON
1-lb. BAG POPCORN
19¢
Limit 2 - Good thru April 24, 1977
O & E

PERRY SUPER COUPON
Eckrich-Tasty
SMOK-Y-LINK SAUSAGE
76¢
Not Available at Elmwood Park Plaza Store
Limit 2 Good thru April 24, 1977
O & E

PERRY SUPER COUPON
Twirl Pink
DISH WASH DETERGENT
39¢ 32 oz.
Limit 2-Good thru April 24, 1977
O & E

SENIOR CITIZENS OVER 60
SAVE 10% MORE!
ON PRESCRIPTIONS, CONVALESCENT AIDS AND ALL PERRY LABEL PRODUCTS-ASK ABOUT YOUR SENIOR CITIZEN CARD NOW!
You do Better at Perry
YOU REALLY DO!

SOMETHING SPECIAL!
Ambush
SPRAY BODY COLOGNE REFRESHER
$3.50
DUSTING POWDER
$6.00 VALUE $3.75 8-oz.

YOU DO BETTER AT PERRY...
YOU REALLY DO!

CHANNEL SELECTOR, VOLUME ON/OFF SWITCH, SQUELCH CONTROL, DELTA SWITCH, PA SWITCH
Alaron 23-CHANNEL CB RADIO $48

FIBRE GLASS CB ANTENNA $18.88
TRUNK LIP MOUNT CB ANTENNA $8.96
FLIP-MOUNT ANTENNA BRACKET $4.88

Matching Vinyl LAWN CHAIR $8.96
35 Position Vinyl CHAISE LOUNGE $11.96

CHAR-VUE ELECTRIC BARBECUE GRILL 49.95

18" ROUND LIGHTWEIGHT FOR PORTIBILITY
PORTABLE BAR-B-Q GRILL $3.99 118

SQUARE SMOKER GRILL 19.97 8017X

NATIONAL SEMI-CONDUCTOR
5-FUNCTION DIGITAL WATCH $17.76 EP-5
HOUR MINUTE SECOND DATE MONTH

SAVE $2.91
STANADYNE Wall Mount SHOWER MASSAGE $8.97
HAND HELD MODEL... $11.88

PRESTO BURGER Double Burger Maker $19.97 PB2

½-Inch X 50 Foot GARDEN HOSE $1.99
COVERS 2200 SQUARE FEET
LAWN SPRINKLER $3.97

B&D 13" HEDGE TRIMMER $24.95 8114

10-W-30 Mobil MOTOR OIL 50¢ Quart-Limit 6

AA Size DURACELL BATTERIES 4 PACK $1.97

OXY-5 ACNE CREAM $1.69 1 oz.

SECRET Roll-On-1 oz. 39¢

NIVEA 10 oz. Lotion or 6 oz. Creme 99¢

CREST TOOTHPASTE 5 oz. 69¢

PRELL SHAMPOO 7 oz. Tube or 16 oz. Liquid $1.59

PERRY MONEY ORDERS SAVE TIME AND MONEY

We Reserve The Right To Limit Quantities

PERRY Drug Stores
YOUR FAMILY PRESCRIPTION CENTERS

Adams Square, 597 S. Adams Rd., Birmingham — Phone 647-4470. Package LIQUOR Dealer
Somerset Plaza, 2870 W. Maple Rd., Troy — Phone 643-0440. Package LIQUOR Dealer
Orchard Lake Plaza, 30830 Orchard Lk. Rd., Farmington — Phone 851-5200. Package LIQUOR Dealer
Rochester Hills Plaza, 1378 Walton Blvd., Rochester — Phone 652-0900. Package LIQUOR Dealer
Newburgh Plaza, 37367 Six Mile Rd., Livonia — Phone 464-7960. Package LIQUOR Dealer
871 E. Big Beaver Rd., Troy — Phone 524-1525. Package LIQUOR Dealer
42401 W. Seven Mile Rd., Northville — Phone 348-2060

Girls' softball season opens

Salem trips Tigers, 6-1

By DENNIS O'CONNOR
Sports Editor

The Plymouth Salem softball team had no problem in winning its opener against Belleville as the Rocks posted a 6-1 Suburban Eight League victory Tuesday afternoon at the Salem field.

The Rocks resume action today against Allen Park in a make-up game and battle Redford Union on Friday.

Junior Debbie Pitera started on the mound and worked the first six innings in registering the Salem victory. Pitera struck out nine but had some trouble finding the strike zone as she walked eight. Belleville's lone run came of Pitera in the sixth.

Jan Boyd completed the pitching duties.

Salem wasted no time in jumping on the Tigers as the Rocks scored twice in the first, second and fourth innings for their scoring attack.

In the opening inning, leadoff hitter Donna Goodrikh started things with a single. She advanced to third on two straight passed balls and scored on a throwing error.

Peggy Moore followed with a walk, stole second, went to third on a wild pitch and scored on Kathy Dillon's ground out.

In the second inning, Pitera led off with a single. She advanced to second on a wild pitch and scored on an RBI single by centerfielder Wendy Webb.

Webb later scored on a Belleville error.

The final runs for the Rocks came when Lynne Stone started a fourth inning rally with a double. After Pitera walked, leftfielder Doris Hoelisher singled home Stone. Pitera eventually scored on another Belleville error.

Salem registered five hits by five different players but made each safety count on the scoreboard.

Canton Observer
SPORTS
Want Ads (INSIDE)
Thursday, April 21, 1977 (C)1C

Canton stopped by Franklin, 5-3

The opening of the Plymouth Canton softball season was a sad one for the Chiefs as they fell to the Franklin Patriots 5-3 Monday afternoon.

Canton opens its defense of the Western Six League title Friday with its home opener against Walled Lake Western.

The Chiefs spotted Franklin three runs on only one hit in the first two innings. Starting pitcher Laura Butler ran into control problem, walking five batters in her inning-and-a-third of work.

Reliever Lucy Howe took over for Butler in the second and pitched strong ball the rest of the way. Howe allowed only two Patriot runs, both in the fifth inning, which increased the lead to 5-0.

Canton scored all three of its runs in the sixth inning.

After Kathie Peck and Kathy Sochacki walked, clean-up hitter Kim Zoladz singled to rightfield to drive in Peck with the first run.

Catcher Pam Schipani followed with her second hit of the game when she knocked in the Chiefs final two runs with a double.

Canton had problems mounting any kind of offensive attack except for the three-run sixth inning.

The only other time the Chiefs came close to scoring was in the third inning.

Third baseman Laurie Barnes led off with a single but was forced at second by Peck.

Howe then reached base on a throwing error by Franklin's third baseman. On that play, Peck came home but missed third base and was tagged out.

The Chiefs only registered six hits on the day.

"We popped out a lot," said Canton coach Joan Ryan. "We gave them easy runs in the first few innings. I was surprised the game was this low-scoring.

"I thaught we did a pretty good job defensively but we have to score more runs."



Franklin scored its first run off the Canton softball team when a wild throw got past Chief catcher Pam Schipani. The Patriots won the game, 5-3.(Staff photo by Bob Woodring).



Safe at second is Plymouth Salem's Debbie Pitera who advanced one base on a wild pitch. The Rocks won their opener over Belleville, 6-1. (Staff photo by Gary Caskey)

Rock golfers win as DeLano breaks marks

The Plymouth Salem girls golf team opened its season with an easy 218-230 victory over Willow Run in dual meet action Tuesday afternoon at the Hilltop Golf Couse.

Leading the Rocks' attack was junior Betty DeLano who broke a new school record with a round of 47 on the nine-hole course. DeLano's new mark broke JoAnn Szilagyi's old record of 49 set last year.

Szilagyi followed DeLano with a score of 54. Anne Arthur was next at 57 and freshman Meg McGee shot a 60.

The 218 team score for Salem qualified the school for regional competition next month. This first victory was also a league win as the Rocks aim for a Central Five title.

The Rocks, coached by Bob Waters, won this match without the services of junior Lori Erickson who is injured.

Salem's next match is today as it helps Canton open its season with a dual match beginning at 3 p.m. at Hilltop.

Chief diamondmen sweep 2; bounce Borgess, 5-0, 5-1

Plymouth Canton's baseball team raised its record to 5-1 for the season with a doubleheader victory over Bishop Borgess in non-league action Saturday afternoon at Central Middle School.

The Chiefs won the first game 5-0 and took the nightcap 5-1.

Canton opens Western Six League play tomorrow afternoon at Walled Lake Western in seeking its third straight league crown.

The first contest against Borgess was highlighted by another strong pitching performance by Mark Perkins who registered his second straight victory of the season.

Perkins threw a two-hitter and struck out nine batters while walking six. He has yet to allow an earned run this season in 26 innings pitched.

The contest went hitless for the first four innings until the Chiefs' top part of the batting order exploded for four runs on four hits in the fifth.

With one out, designated hitter Jeff Campbell singled and moved to second when Mark Zydeck walked.

Both runners moved up a base on a wild pitch, and leadoff hitter Scott Collins drove both home with a single.

Collins moved to second on a single by Rob Mandle and both runners came home on a two-run double to right-centerfield off the bat of clean-up hitter John Young.

The Chiefs scored their final run in the sixth when Craig Lee singled and moved to third on two wild pitches. Kevin Randazzo executed the suicide squeeze bunt perfectly to score Lee for the fifth tally.

Canton totaled six hits by six different players in the victory.

IN THE SECOND game, another fine pitching performance aided the Canton triumph.

Sophomore Brian James, brought up for this game from the junior varsity squad, pitched all five innings in picking up the win. The game was called after five because of rain.

James allowed only three hits and struck out seven while walking four.

Canton's offensive attack didn't wait as long to score in this one. The Chiefs came through with a solid 10-hit attack which saw one run scored in the first and third innings while three more were sandwiched in the second stanza.

Borgess scored its lone tally in the second inning.

Canton scored its initial run when Rob Mandle singled, stoled second and came home on an RBI single by Steve Morman.

Kevin Randazzo walked in the third and scored in front of Scott Collins' two-run homer which was a line drive over the leftfield fence. Mandle then walked and scored on singles by Morman and Young for the third run of the inning.

The final run came when Zydeck doubled and scored on an RBI single by James.

The top five hitters in Canton's lineup fattened their batting averages. Collins, Morman and Young each got two safeties.

After the Friday battle against Western, the Chiefs host Detroit Northwestern in a Saturday doubleheader at Central starting at noon.

Rocks' comeback falls short

Plymouth Salem had its chances but in the end the Rocks fell one run short, 6-5, to the Belleville Tigers Tuesday afternoon at the Tigers' diamond.

The Salem loss in this opening Suburban Eight League contest dropped the Rocks' record to a lowly 2-6 for the season.

This was the fourth straight setback for Salem—its longest losing streak in two years.

Salem faces Allen Park today and Redford Union Friday in two more conference battles.

"We never stopped playing, and we stratched for this one all the way," said Salem coach Brain Gilles. "We played with enthusiam even when we were down, but it still was another loss."

The Rocks ran into a tough Tiger pitcher in this contest but finally got to him in the fifth inning after Belleville had built up a 6-0 lead.

Both teams went hitless through the first three innings as Salem's Bruce Gerish looked equally sharp on the mound. But Gerish ran into problems in the fourth inning—after he struck out the first two batters.

Geish walked one batter and allowed five hits as the Tigers exploded for all six runs in that inning. Two Rock errors helped the Tigers' cause.

The fourth inning was the only stanza Belleville recorded any hits. The Rocks' Doug-Holloway relieved Gerish for the final two innings, hurling perfect ball.

In the meantime, the Rocks were busy cutting into Belleville's six-run margin. Salem scored once in the fifth on a double by Dick Bradburn and two wild pitches.

The Rocks added four more in the sixth but couldn't get one more tally to tie the score.

Gerish led off the inning with a walk. Dave Nidsgorski, the only Rock who got two hits in the game, singled Gerish to second.

After a force out, Gerish scored on a wild pitch. Two walks loaded the bases and another run scored on a passed ball when the third strike to Bradburn got by the catcher.

Joe Goodsir knocked in the final two runs of the inning on a bases-loaded single.

But the Rocks had chances after that.

The sixth inning rally continued with two outs and the bases loaded but Gerish struck out to end the threat. The Rocks also advanced a runner as far as third base in the seventh but couldn't get the key hit to bring him home.

"We looked good (against Belleville)—except at the plate," Gilles said. "But their pitcher was the hardest thrower we've seen this year. He's going to win a lot of ballgames."

The Rocks mounted only a four-hit attack and struck out 15 times.

Bob Smith was the hard-luck kid as two shots were caught by Tiger fielders. One of Smith's hits sent the Tiger centerfielder to the top of the fence.

DECK & DEN'S
4 DAY
GAS GRILL
BLOWOUT SALE
Thurs., Fri., Sat. & Sun. Only
Shop Early as Quantities Are Limited
EXTENDED SHOPPING HOURS DURING BLOW-OUT SALE
OPEN SAT. & SUN. TIL 9 P.M.
SAVE $34.00
ARKLA GAS GRILL SPECIAL PURCHASE!
Model GR-20
flavor-ette
Reg. $105.95 SALE PRICE $71.95
SAVE $49.00
EMBER MATIC FLAVOR TWIN
by ARKLA
450 sq. cooking area
Includes in-ground post
SALE PRICE $179.95 Reg. 228.95
SAVE $30.00
GASGRILL BY ARKLA
FIREFLY
GR-20-123
Includes grill cart, LP tank, cast iron burner and fittings and cast iron self clean cooking grids.
Reg. 139.95 SALE PRICE $109.95
SAVE
SAVE $51
Charmglow BARBEQUE
Model No. 3000
Reg. $228.95
SALE PRICE $177.95
Price includes in-ground post
Total Cooking Surface 461 sq. in.
SAVE $44.96
Charmglow BARBEQUE
Model No. 1000
Reg. $134.95
SALE PRICE $89.99
POST* OPTIONAL
See our complete line of SPRING PATIO FURNITURE—NOW AT
20% SAVINGS
WE STOCK PARTS for ALL MAKES of GAS GRILLS
CHAR-BROIL
CHARMGLOW • ARKLA
WE MAKE HOUSE CALLS--WE DO OUR OWN INSTALLATION
THE DECK & DEN SHOPPE
IN THE KINGS ROW SHOPPING PLAZA
7387 LILLEY RD. AT WARREN
CANTON—455-7080
Hours:
Mon.-Fri. 10-9
Sat. 10-6 Sun. 12-5

In track opener

Rocks place 2d in tri-meet

The Plymouth Salem boys track team finished in the middle of the opening tri-meet it hosted Tuesday afternoon.

The Rocks started their season with a second place finish in the meet which saw Stevenson win with 75½ points. Salem was second with 51½ points and Northville was third at 40.

"The performance of our field events was definitely the most encouraging," said Salem coach Gary Balconi. "Walt White also did a fine job running both the one-mile and two-mile events. And I was pleased with the 440 relay."

Junior Bob Dasher started the successes of the field events with a first place finish in the shot put with a throw of 49 feet, one inch. He was also second in the discus with a heave of 133 feet, six inches.

Salem took first, second and fourth places in both the high jump and pole vault events.

Mike Skone paced the high junpers with a five foot, 10 inch leap. Mike Cristie and Rich Hanchu followed with jumps of five feet, eight inches.

Hanchu also placed second in the long jump with a distance of 19 feet, 10 inches.

Scott Kappler won the pole vault event with a 11 foot, six inch vault. Mark Koma was second at 11 feet even, and Jeff Wellin was fourth at 10 foot, six inches.

Walt White opened the running events with a third place in the two-mile run. His time of 9:56 broke a new Salem school record. White came back and ran the one-mile event and placed second with a respectable time of 4:35.3.

The 440-yard sprint relay combination of Jerry Kachenko, Gregg Davis, Curt Lewis and Jerry Basierbe teamed up for a victory in this event. The foursome combined for a :45.4 clocking.

Tom Kindree, Davis, Lewis and Basierbe combined in the 880 relay and placed second with a 1:33.8 timing.

Cristie and Skone both placed second in the hurdles as Cristie charged the 120-yard highs in :15.9, while Skone ran the new 330-yard low hurdles in :41.4.

Chris Ritchey was the other Salem second place finisher in the quarter mile at :53.0 seconds flat.

The Rocks' mile relay placed third thanks to quick splits by Bill Bournias and Tom Covington.

Covington placed fourth in the half-mile race, while Kachenko tied for fourth in the 100-yard dash.

Basierbe also placed fourth in the 220-yard dash.

Chiefs crushed by Thurston

The Plymouth Canton boys track team opened its season with a 107-51 non-league defeat to Thurston Tuesday afternoon at the Eagles' track.

The Chiefs will be off until April 28 when they open the Western Six League season against Walled Lake Western.

The bright spot in this Canton setback was the performance of sprinter Steve Barnes who was the squad's lone double winner.

Barnes won both the 100-yard and 220-yard dashes with times of 10.9 seconds and 24.5 seconds respectively.

The Chiefs also placed first, second and third in the pole vault as senior Scott Gray led the way with a vault of 11 feet. Junior Randy Rienas placed second with a nine feet, six inch vault, and Dave Tanner was third at nine feet even.

The only other Canton first place finisher was Bill Murphy who won the high jump at five feet, eight inches.

Murphy also placed third in both the quarter-mile and two-mile races.

Junior Andy Lewis was third in the shot put with a distance of 40 feet, nine inches. Cliff Norris was third in the half-mile run, and Brain Pijanowski placed third in the high hurdles.

Aaron Tomalak was second in the high hurdles event with an :18.5 clocking.

Chief netters lose 1st match

The Plymouth Canton tennis team lost its first match of the season Monday afternoon, falling to Livonia Franklin 4-3 in non-league action.

The Chiefs record stands at 1-1 for the year. Canton enters Western Six League play against Walled Lake Western Friday.

The Chiefs lost all three double matches against Franklin but were victorious in three of the four singles matches.

First singles Steve Pasley had an easy time in his match, winning in straight sets, 6-3, 6-4.

After Dave Keen lost his second singles battle, Don Perchard and junior Chris Davio won matches at third and fourth singles respectively. Perchard won 6-2, 6-3, while Davio scored a 6-3, 6-1 victory.

All the doubles matches were close, but the Chiefs dropped each battle. The deciding match was at first singles where Kurt Hopfner and Doug Hetu lost in split sets.

Matt Norris and Tim Wise lost at second doubles, and Paul Ardanowski and Dan Schmdit fell at third doubles.

Enright named all-state

Renee Enright, a senior at Redford Thurston, has been selected for the all-state volleyball team by the Michigan High School Coaches Association.

Earlier, Enright had been chosen by area coaches for the all-Observer volleyball team.

The versatile athlete, also an all-area pick in basketball and softball, will become the first girl to earn nine letters at Thurston when she graduates this spring.

"Renee is the very best I've ever coached, and I've been at it 18 years," said Jane Robey, volleyball and basketball coach at Thurston.

Robey said that Enright has accepted a scholarship from Oakland University, where she will continue her athletic career in basketball, volleyball and softball.

OIL, LUBE & FILTER
ONLY $5.89 WITH THIS AD
UP TO FIVE QUARTS 20 WEIGHT KENDALL OIL ADD $1.00 FOR 10-40 WEIGHT OIL OFFERS EXPIRE May 19, 1977

March Tire Co.
GOODYEAR
PLYMOUTH 767 S. MAIN 455-7800
SOUTHFIELD 28481 TELEGRAPH 353-0450
WESTLAND 35235 W. Warren Across from Hudson's 721-1810
FARMINGTON 33014 Grand River E. of Farmington Rd. 477-0670

Good's NURSERY
51235 Ann Arbor Road at Napier Road
Plymouth • 453-2126
EXCELLENT Selection of
SHADE TREES $16.95 to $98.00
Dwarf SPREADING YEWS $3.95 to $12.95
SPECIAL GROUP YEWS WERE $12.95 NOW $10.95
8' RAILROAD TIES $6.50 PICKED UP
SAT. & SUN. SPECIALS CLAY POTS & SAUCERS 20% OFF Reg. Price
FLOWERING CRABS & PLUMS $12.95 to $29.95
HOURS: Mon. thru Sat. 9 5:30 p.m. • Sunday Noon to 5:00

SPECIAL!
PRE-WIRED 100W
RECESSED-WHITE
ONLY-FLATGLASS
$8.95
Hurry! Limited Quantities
1/2 OFF SALE
ON ALL FIXTURES
Special Orders will be accepted at sale prices.
Thousands To Choose From
Wiring Supplies for the Handyman
Light Master Electrical
LIGHTING FIXTURES - ELECTRICAL MATERIALS
Harvard Square, Ford & Sheldon Rds., Plymouth
459-4790
Hours: Mon.-Sat. 10-6; Thurs.-Fri. 10-9

YOU BE THE JUDGE!
REMEMBER THE OLD ADAGE,
"AN OUNCE OF PREVENTION IS WORTH A POUND OF CURE"
THAT'S HOW WE FEEL AT A-1. SPEND A LITTLE MONEY NOW, SAVE A LOT LATER. IS A LITTLE SPENDING WORTH A LOT OF SAVINGS? YOU BE THE JUDGE.
A-1 SUPER 'TRANSMISSION SPECIAL'
• ROAD TEST
• ADJUST BANDS
• CHANGE FLUIDS
• CLEAN SCREEN
• RENEW PAN GASKET
• CHECK FOR LEAKS
$7.49 + FLUID
•NATIONWIDE WARRANTY•
FREE TOWING • 1 DAY SERVICE
A-1 TRANSMISSIONS
5939 MIDDLEBELT RD.
GARDEN CITY
2 blocks N. of FORD RD.
421-2200

HOW IS THE TIME TO PLANT A FULL GROWN TREE
Folks, I have specialized in shade trees and have supplied thousands of street plantings, industrial, schools, churches and residential. I feel that the right selection of a shade tree is perhaps the most important decision that a home owner is faced with in landscape planning. You may select your tree, tag it and have it planted at your convenience. Now ready for IMMEDIATE DELIVERY
Harold Thomas NURSERY
14925 MIDDLEBELT
Between 5 Mile & Schoolcraft
OPEN EVERYDAY
421-2888
Call Us For Landscape Plans
LARGE SELECTION OF EVERGREENS
• Azaleas
• Rhododendron
• Pink Dogwood
• White Dogwood
• Variegated Dogwood
• Flowering Crab
• Weeping Cherry
• Kwanzan Cherry
• Pink Magnolia
• White Magnolia
NOW IS THE TIME TO COME IN
to get your tree for planting.
Large selection to choose from.

If your spine doesn't tingle when 16 tons "in harness" stretch for the DRC wire... see your doctor
For sheer power, thrilling speed and indescribable beauty, there's no scene in sports like the stretch-drive for the wire at Wolverine Mile Track Championship Harness.
Very long...very wide and very fast ...the Wolverine stretch is unexcelled anywhere in the world.
TONITE'S...the NIGHT.
Leave your TV...leave that noisy lawn mower...leave the old routine ...take the Wolverine Spine-Tingle Test yourself.
Let yourself go. C'mon on out just for the fun of it.
Inkster, Schoolcraft and Middlebelt gates open at 6 p.m.
so does the Wolverine dining room overlooking that spectacular DRC stretch.
Ten races start at 8 p.m. Monday thru Saturday now thru July 16.
DRC 8pm
Wolverine Championship Mile Track Harness Racing
AT SCHOOLCRAFT AND MIDDLEBELT IN LIVONIA
YOU'RE JUST MINUTES FROM DRC—NORTH OF DEARBORN
TAKE JEFFRIES TO GREENFIELD EXIT—TURN LEFT AT SCHOOLCRAFT
TAKE NORTH OR SOUTH I-275 TO SCHOOLCRAFT
INFORMATION/RESERVATIONS—421-7170
MASTER CHARGE & AMERICAN EXPRESS HONORED

AMF American TRAMPOLINES

ALL SIZES -IMMEDIATE DELIVERY
DISTRIBUTED BY:
MIDWEST SALES CO., INC.
through
CHUCK YEARN-BLIZZARD SKI SCHOOL
642-1289
and
"MAC" McCOY-McCOY, Inc.
557-6550

Greenview.
Fertilize for a lasting green!
This year, give your lawn what it really needs... Green Power'. It's high in nitrogen to green and thicken your lawn now, and the controlled-release 30-4-4 formula keeps on feeding for 6 to 8 weeks. Apply it any time, even when seeding.
$6.25 easy-to-handle 5,000 sq. ft. size
Prevent Garden Weeds!
PREEN® stops most weeds before they start. Safe for most growing plants. No more need to pull or dig weeds. It's amazing!
Bag $9.95 2,500 sq. ft.

Doc's Corner



By DENNIS O'CONNOR
Sports Editor

Why aren't softball fields maintained?

Why is the Plymouth-Canton school system reluctant to help maintain the softball diamonds at the Centennial Park?

This has been a problem at the high schools for a number of years now, and each spring season the situation gets worse.

I don't know who is responsible in the school system for keeping the diamonds in proper playing condition. But I wish somebody would quickly get into gear and get these softball fields into playing shape.

I received two calls and one letter from members of the Salem girls softball team earlier this week.

Evidently, these girls were told that their field would be fixed up during last week's break when they were practicing on a trip in Tennessee.

The girls came back last weekend and found that the field had not been rolled or raked. There were holes on the infield and a big mound of dirt rested on third base. The diamond hadn't been touched.

When I visited the diamond Tuesday before the start of the Rocks' season opener against Belleville, I was told that men worked on the field all day.

It was obvious that these workers were forced to do a make-shift job in getting the field prepared. The infield still hadn't been rolled. It was bumpy, and only sand around each base made the field look playable.

The field is still not in good shape and it's a wonder why someone hasn't gotten hurt.

The Chief girls open their home season Friday at a different diamond located by the tennis courts. And as of Wednesday, no one's touched this field either.

But Canton is lucky because the Plymouth Parks and Recreation will start using that diamond in three weeks for its leagues. And the P & R department shows responsibility in maintaining the fields it uses. The Chiefs will get at least two hours of work each day on their diamond for the recreation department.

The Salem girls seem to think that the reason their field isn't properly maintained is because of discrimation against girls athletics.

But, in truth, this problem has also come up with the boys baseball teams. Nobody in the schools seems to want to maintain the baseball fields either.

The only difference is that baseball coaches Fred Crissey and Brain Gilles just gave up trying to get work out of the schools and have maintained the fields themselves.

Both coaches have gotten parents and players to work with them on weekends preparing the diamonds.

Since the baseball squads have more established programs than the softball teams, it's easy to find this help.

But the girls don't have this kind of support yet. And in the meantime they seem to be forgotten by everyone.

I think it's a shame that the baseball coaches are forced to ask parents to help in maintaining the diamonds. If the baseball teams want extra things, then it's time to get parents' help.

But when it comes down to something as basic as maintaining four ball diamonds, the schools should get busy and do a proper job at the right time.

Girl thinclads routed by Western

By MICHAEL BLEDSOE

Plymouth Salems girls' track team suffered a devastating defeat to Walled Lake Western, one of the state's strongest teams, last Tuesday.

"The final score was 99½ to our 27½," said Plymouth coach Scott Kurtz. "But the meet was good experience for the girls, its just a shame that the team had to meet such a strong squad their first time out."

Sophomore Erin Lucas did well placing second in the high jump with a four-feet-10-inch jump.

"Erin really did a super job," said Kurtz.

Other high spots for the Plymouth team include a second place in hurdles by JoAnn Langkabel, who scored a time of :16.2, a third in the mile run by Sarah Marks with a 6:24 time, and a second in the two-mile by Cheri Leveille.

"On the whole, I was pleased with sophomore and freshmen performances, although we could have done better."

Julie Prchlik broke two records in the discus, one with an 87-foot-10-inch throw, coming in second, and another in the shot, throwing 28 feet five inches, for a third place.

"We did well in the 440 relay also," said Kurtz. "The team of Tricia Mullens, Sue Jenkins, Sheryl Place, and Holly Richards missed a first-plafe finish by one inch."

Adding good runs to the squad were Kathy Sample, who placed third in the half-mile run with a 2:39.1, and Tricia Mullens who came in second running a 100-yard dash with a :12.5 finish.

"I am looking forward to the next meet with Trenton," said Kurtz. The girls need a psychological boost but they are in good physical shape."

One of the six returning lettermen, Polly Richards, has rejoined the team.

JV baseball results

The Plymouth Salem junior varsity baseball team won its third game in five decisions Tuesday, defeating Belleville 18-7 in a wild contest.

The game was interrupted by a third-inning fight after Belleville scored all seven of its runs in that inning to take a 7-6 lead.

The Rocks jumped off to a quick 6-0 lead in the first two innings. The big blow of this barrage was a bases-loaded, three-run double by Dave Wilcox.

After Belleville rallied for its one-run lead, the Rocks scored five times in their half of the third to regain the lead.

The Rocks added to their score late in the game, thanks to a home run off the bat of Sam Merrill.

Barry Owens, in relief of starter John Holdsworth, was the winner.

Canton's junior varsity baseball team was rained out in its doubleheader with Divide Child last Saturday.

POOL OWNERS
IS YOUR POOL ROUGH, PITTED AND HARD TO CLEAN?
YOU NEED US!
MARBLITE REFINISHING and MASONRY RELINING
Call for FREE Estimate
MICHIGAN POOL REFINISHING
453-8180

To be
In the know
About all
The best
In products
And services
Read O & E
ads

AWNINGS & ENCLOSURES
WINDOW REPLACEMENTS
STORM DOORS & WINDOWS
FRANK'S SASH & SCREEN
ALUM. SIDING & TRIM
846-6480

Anchor Fence
The trouble stopper.
- Protects children, pets and property.
- Self-closing, self-latching gate for security.
- Easy terms, free estimate.
- Sturdy square construction is better looking.
- Vinyl coating blends beautifully into landscape.

With Green Permafused Vinyl!
You buy good fence by the year. Not by the foot.
Only sales outlets for genuine Anchor Fence.
Anchor Fence
532-6100

Spruce Picket Fence
$17.88 6x8 section
Cash and Carry
- Fully assembled
- 4" milled picket

8' Cedar Posts $2.88

5' x 8' Redwood weave fence $26.88 a section

ROUGH LANDSCAPE TIMBERS
4x6-8' HARDWOOD
$3.88 EACH
CASH & CARRY

Ready Mix mortar & cement $1.89 a bag
Cement steps $4.00 lineal foot 36"-42"

PARTICLE BOARD SHELVES
12"x48" NOMINAL ¾" THICK
49¢ EACH (NO LIMIT)
12"x96" Nominal ¾" Thick
$1.79
Paintable, excellent for utility shelves.

5 Foot Picnic Table
$15.88
5 ft. model on display
Build one now.
All you need is: Hammer, saw and time. Lumber, nails and plans included.
See our other display models

Limited Offer
Free Ernie Banks Louisville Slugger Hall Of Fame Bat
Your Bonus when you buy 8 or more panels of Cooperstown Ash
Genuine ash veneer plywood paneling
WOOD PANELING
thrifty...yet excitingly beautiful
Buy 8 or more panels of Cooperstown Ash paneling from Weldwood and we'll give you a Louisville Slugger, the Ernie Banks Hall of Fame Bat, as a free gift! It's solid ash wood naturally. For yourself or your favorite little leaguer. Hurry in for yours — supply is limited.
4' x 8' panel $12.88 ¼" thick
Weldwood PANELING Champion Building Products
• Retail value of bat $5.00

'LiL' RED BaRN
6'x8'
DO IT YOURSELF AND SAVE
- Prefabricated Trusses (all assembled)
- Choice of Shingle Color
- Wood Floor & Hardware
- Length in Any Model Can Be Increased in 2 Ft. Increments

6'x8' $249.84 incl. tax
Also available in 8'x10' 10'x12'

ASPHALT SHINGLES
240 lb. Seal Tab
$5.80 Bundle
White only
3 Bundles Cover 100 Sq. Ft.
Cash & Carry
Ask about our low delivered prices.

Think of us for all your galvanized & aluminum gutter supplies.

SALEM LUMBER CENTER
YOUR NEIGHBOR SHOPS HERE
VISIT PIERRE'S KAWASAKI
Summer Hours Now in Effect
Mon-Fri 9-8 Sat 9-6 Sun 10-5
Shed closed Wed. Night at 6:00
Home of Old Fashioned Service Ph GA 2-1000
30650 PLYMOUTH ROAD 3 Blocks West of Middlebelt

CARPETS DIRTY?
CALL
R & W Cleaning
Complete Steam Extraction Carpet Cleaning
Living Room & Hall $35.95 Any Size
Each Additional Room $12.00 Any Size
Near Novi
349-9122
or
425-0458



TELEVISION SERVICE SPECIAL ONLY $3
We will pick up your television set, bring it to our shop and have it checked by our TV experts. You will then be notified by telephone of the cost of repair. If you decide not to have it repaired we will return it to your home. All for only $3.
C. B. SALES & INSTALLATION
• JOHNSON • RCA • REGENCY • COURIER
Antennas and Accessories
STA-RITE TV
28915 JOY RD. WESTLAND PHONE 525-5450

Wayne Jones says...



Wayne Jones
PLANT A FLOWERING TREE FOR FOCAL INTEREST IN YOUR YARD
We have many varieties & sizes to choose from, all with colorful interest from season to season.
Among these:
AMELANCHIER — Tolerates shade, open lacy habit, white flowers in early spring. 5-6' CLUMP $17.50
THUNDERCLOUD PLUM — Small white/pink flowers and gorgeous crimson leaves, grows 15' 5-6' $14.95, 6-8' $30.00
KWANZAN CHERRY — Upright vase shape with bright double pink flowers. 5-6' $25.00, 5-6' $19.95
RED JADE WEEPING CRAB — White flowers, graceful pendulous branches, bright scarlet fruit in fall on into winter. 5-6' $41.50
RED BUD — Bright pink/lavender flowers on stems in early spring, large heart shaped dark green leaves. 8-10' $30.00, ALSO CLUMP 8-10' $30.00
MOUNTAIN ASH — Lacy compound leaves with clusters of bright orange berries, upright oval habit. 6-8' $15.95
ALL TREES BALLED & BURLAPPED
Bring In Your Landscape Plans
Plymouth Nursery
9900 PLYMOUTH-ANN ARBOR ROAD-M-14
(7 Miles East of U.S. 23 and 5 Miles West of Sheldon)
Open Daily 9-6-Sunday 10-6 p.m.
453-5500

FREE GOLF CLINIC
FRI. APRIL 22
6:30 P.M.
Featuring Oasis Golf Pro Bob Kuhn and his assistants
Improve your Game!
Get help with specific problems. Please bring one club with you, long or short iron.
Drawing for FREE PRIZES Each Night
Register by Phone 522-4100
Wonderland center
Plymouth at Middlebelt, Livonia • 522-4100
O&E

Western soccer standings

WESTERN SUBURBAN SOCCER LEAGUE

As of April 18

10 & Under—Div. 1

	W	L	T	PTS.
Livonia Y Scorpions	2	0	0	4
Northville Arsenal	2	0	0	4
Livonia Y Spartans	1	1	0	2
Livonia Y Demons	1	1	0	2
Northville United	1	1	0	2
Plymouth 11	0	0	0	0
Plymouth Cougars	0	1	0	0
Farmington Flyers	0	1	0	0
Livonia Y Panthers	0	2	0	0

10 & Under—Div. 2

	W	L	T	PTS.
Livonia Y Bluesteaks	2	0	0	4
Livonia Y V	1	0	0	2
Plymouth Chargers	1	0	0	2
Livonia Y Grasshoppers	1	1	0	2
Farmington Falcons	1	1	0	2
Plymouth V	0	1	0	0
Plymouth V	0	1	0	0
Northville Hotspur	0	1	0	0
Farmington Flames	0	1	0	0

10 & Under—Div. 3

	W	L	T	PTS.
Livonia Y Thistle	2	0	0	4
Livonia Y Cardinals	2	0	0	4
Livonia Y Kickers	2	0	0	4
Plymouth Tornado	1	0	1	3
Plymouth Bears	1	1	0	2
Farmington Hawks	1	1	0	2
Plymouth Chargers	0	1	1	1
Northville Rowdies	0	2	0	0
Northville Rovers	0	2	0	0
Northville Black Knights	0	2	0	0

10 & Under—Div. 4

	W	L	T	PTS.
Farmington Cougars	2	0	0	4
Livonia Y Foxes	1	0	1	3
Livonia Y Jaws	1	0	1	3
Farmington Eagles	1	0	0	2
Northville Tornados	1	1	0	2
Livonia Y Les Verts	0	1	0	0
Plymouth 1X	0	1	0	0
Plymouth X	0	1	0	0
Northville Cosmos	0	2	0	0

12 & Under—Div. 1

	W	L	T	PTS.
Farmington Flyers	2	0	0	4
Plymouth Celtic	2	0	0	4
Livonia Y Jaguars	2	0	0	4
Northville Arsenal	1	1	0	2
Plymouth Superstars	1	1	0	2
Livonia Y's Guys	1	1	0	2
Livonia Y Knight Warriors	1	1	0	2
Farmington Flames	0	2	0	0
Northville United	0	2	0	0
Livonia Y Rowdies	0	2	0	0

12 & Under—Div. 2

	W	L	T	PTS.
Livonia Y Vikings	2	0	0	4
Livonia Y Magicians	2	0	0	4
Livonia Y Wildcats	2	0	0	4
Livonia Y Wildcats	2	0	0	4
Farmington Falcons	0	1	1	1
Livonia Y Wolverines	0	1	1	1
Plymouth Seabreeze Blues	0	1	0	0
Plymouth Flames	0	1	0	0
Farmington Hawks	0	2	0	0
Northville Hotspur	0	2	0	0

12 & Under—Div. 3

	W	L	T	PTS.
Plymouth V	2	0	0	4
Livonia Y Devils	2	0	0	4
Livonia Y United	2	0	0	4
Livonia Y Flames	2	0	0	4
Farmington Cougars	1	1	0	2
Northville Rowdies	1	1	0	2
Farmington Eagles	0	2	0	0
Plymouth Devils	0	2	0	0
Livonia Y Cardinals	0	2	0	0
Livonia Y Rangers	0	2	0	0

14 & Under—Div. A

	W	L	T	PTS.
Farmington Flyers	2	0	0	4
Livonia Y Titans	2	0	0	4
Livonia Y Dragons	1	0	1	3
Farmington Cougars	1	1	0	2
Livonia Y Chargers	1	1	0	2
Livonia Y Arsenals	1	1	0	2
Northville Arsenal	0	1	1	1
Plymouth	0	1	0	0
Redford	0	1	0	0
Livonia Y Spikers	0	2	0	0

14 & Under—Div. B

	W	L	T	PTS.
Livonia Y Dragons	2	0	0	4
Livonia Y Patriots	2	0	0	4
Plymouth Blues	1	0	0	2
Plymouth Reds	1	0	0	2
Livonia Y Arsenals	1	1	0	2
Farmington Flames	1	1	0	2
Farmington Hawks	1	1	0	2
Livonia Y Titans	0	1	1	1
Northvmlle Hotspurs	0	0	1	1
Northville United	0	1	0	0
Farmington Eagles	0	2	0	0
Livonia Y Chargers	0	2	0	0

16 & Under—Div. A

	W	L	T	PTS.
Farmington Flyers	2	0	0	4
Plymouth Steelers	1	0	0	2
LSA	1	1	0	2
Livonia Y Arsenals	0	1	0	0
Northville Arsenal	0	1	0	0
West Bloomfield Warriors	0	1	0	0

16 & Under—Div. B

	W	L	T	PTS.
Livonia Y 1	2	0	0	4
Livonia Y Cosmos	2	0	0	4
Plymouth Steelers	1	1	0	2
Northville United	1	1	0	2
Farmington Flames	0	2	0	0
Farmington Hawks	0	2	0	0

Track club sets meeting

The newly-formed Plymouth track club, sponsored by the Plymouth Parks and Recreation, will hold its first meeting tonight (Thursday) at the Central Middle School track starting at 7 p.m.

Interested runners may come to the meeting.

YOUR YARD-CARE CENTER



SEED POTATOES • ONION SETS
SWEET ONION PLANTS
PERENNIALS • STRAWBERRIES
RASPBERRIES

VITA BARK
Large Western Bark Chips
$3.95 Bag

FOR ORGANIC GARDENING

ROCK PHOSPHATE	HYBRO-TITE POTASH ROCK	GREEN SAND
50 LBS. $3.99	50 LBS. $4.95	50 LBS. $4.95
		MILORGANITE

BONE MEAL ..... 50 LBS. $10.95

DEMONSTRATIONS
WED., THURS., FRI., SAT., APRIL 27-30
Chain Saw Sculpturing, Chipper Shredders,
Economy Tractors, Toro 52" Ground Keeper, New Soil Blender

SAXTONS GARDEN center inc.
Everything for the garden except the rain
587 W. Ann Arbor Trail
PLYMOUTH • 453-6326
Daily 9-6 Fri. 9-6 Sat. 9-5

In The Pocket



By W.W. EDGAR

Ed Lubanski's record count of 2,116, which has been on the books of The American Bowling Congress since 1959, finally has been broken.

Lubanski set the mark with a great performance and it was figured the mark would possibly be an all-time target. But last week, in the Reno, Nev., ABC tournament, a fellow named Charles Bud Dehenham, a 55-year-old fireman from Los Angeles, posted a 2,117.

To set the new mark the firefighter posted a 716 in the team event, 748 in the doubles and 653 in the singles for 2,117.

Now Lee Jouglard, another former Detroit all-star, holds the longest record—a 775 he rolled in the singles more than 25 years ago.

THE PRO bowlers are going to see more of Mike Samardija, the Detroit all-star, who finally reached his goal last Saturday—to bowl in the nationally televised finals—only to lose his match to John Denton of Texas, 204-198.

During the past several years, Samardija has appeared only a few times, but after picking up $4,000 and national publicity last Saturday, he now is planning to go back and try it again—more than once or twice a year.

ARON LIPSHY, who does most of his bowling at Bel-Aire Lanes, reached another peak in his career last Sunday when he conquered Dick Beattie by three pins to win the monthly Bonanza Michigan Major championship at Crown Lanes.

Lipshy came from 150 pins back to gain the victory over Beattie, a six-time winner of these affairs and the biggest money-winner of the x season.

THE WESTLAND women's team journeyed to Milwaukee over the past weekend and rolled a 2,598 count to take fourth place on the board in the WIBC tournament. Dee Martin paced the team with a 245 game that included the first six in a row.

Meanwhile Jerry Beattie and Jan Dimmer of the all-star leagues are leading the Hoinke Tournament in Cincinnati with a doubles count of 1,212.

AS USUAL Mary Mohacsi was up to her old tricks in the Ladies Classic at Garden Lanes. She paced the group with a 624 and a nine-pin edge over Dee Farsetti. Among the other outstanding performances, Jan Dimmer had a 287 in 595 to finish third and Ann Setlock rolled 565 for fourth place.

A NEW NAME popped up in the Westland Classic when Ken Elenich, used a 259 to register a pace-making 663. Ron Sharples was next with 232 and Jerry Cole contributed a 226.

CHERYL MERTZ is enjoying a garrison finish to the season at Merri-Bowl. After finishing second a week ago with 614 in the Invitational Doubles, she came back this week to pace the field with a 642 on games of 234, 216 and 192. Kay Markell was the leader a week ago with a 614.

Though he carries a 185 average, Gary Kraus had a great time at Country Lanes when he put together games of 236, 209 and 225 for 670. This big count enabled his Wykoff team to post a 3,054 series, the second highest of the season.

CAROLINE NIEDERKORN, who serves as secretary of the Ladies Classic at Livonia Lanes, finished the season in grand style.

She won the third game of the series with 202-35—237 and the grand total with 515-105—620.

In the other games, Mary Bierkamp won the opener with 176-46—222 and Marion Heath took the second with 199-32—231.

THE PINS WENT FLYING at Super Bowl when Bob Tamm of the Jolly Misfits took to the lanes at Super Bowl. All he did was link games of 247, 223 and 236 for a 706.

Sharing the spotlight with him was Ed Mack, a 68 year old who posted a 652 on games of 214, 224 and 214.

In the ladies house league, Jean Miller had a 246 in 617. Another feature was the showing of Ev Hubbel, who bowled in the men's trio. She rolled a 267 game—but didn't get a 600. She had to be content with a 594.

ADD A PATIO or DRIVEWAY



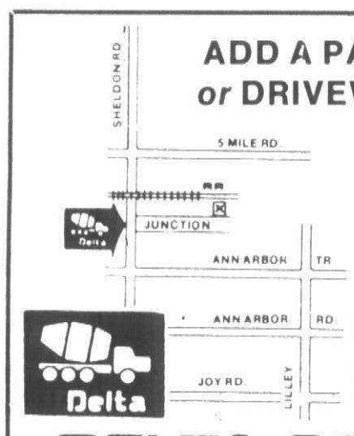

Either way you get Quality Transit Mix Concrete

PLAN A
Do it yourself -We will help you lay out your concrete job -and will loan you some tools.

PLAN B
We will give you the name of a local cement contractor.

DELTA CONCRETE inc.
600 JUNCTION AVE. (Off Sheldon Rd., S. of 5 Mile) PLYMOUTH
GL 3-3235

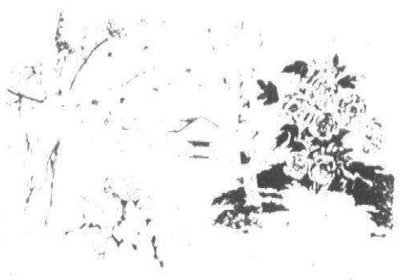

Beautify your home by PLANTING NOW!

EVERGREENS...
ANDERSONI & TV YEWS
18" $12.00 ea.
ARBORVITAE, DARK GREEN, PYRAMID, TECKNI,
4-5 FT. $16.00

FLOWERING SHRUBS
FORSYTHIA 3-4 FT.
FLOWERING QUINCE 2-3 FT.
RED TWIG DOGWOOD 2-3 FT.
CONTORTED WILLOW 2-3 FT.
HONEYSUCKLE 2-3 FT.
ROSE OF SHARON 3 FT.
PUSSY WILLOW 2-3 FT.
$5.00 ea.

IDEAL & INEXPENSIVE FOR FENCING IN YOUR YARD
10 PRIVIT HEDGE
$4.00

LOMBARDY POPLAR TREES MAKE A GOOD SCREEN
NOW 8 FT. TALL
2 FOR $5.00

POTTED FRUIT TREES
QUINCE & STANDARD PEAR
APPLE, PEACH, NECTARINE, APRICOT, PLUM
$8.95 ea.

MINI-BARK CHIPS
REG. $3.00 BAG
ON SALE
4 BAGS $10.00

START A NEW LAWN
BEST QUALITY GRASS SEED
KENTUCKY BLUEGRASS $1.00 LB.
PERENNIAL RYE 75¢ LB.
CREEPING RED FESCUE 95¢ LB.
KENTUCKY FESCUE 75¢ LB.

BLACK DIAMOND BED DIVIDER
20 FT. KIT with STAKES & JOINER
REG. $15.95
OUR PRICE $12.95

JUST ARRIVED!
• All Kinds of bulbs for summer flowers $1.19 pkg. • Onion Sets 75¢ lb. • Peanuts 89¢ ½ lb. • Strawberries, 10 in pkg. $1.99 • Rhubarb, 3 in pkg. $1.39 • Clematis vines, blue, purple, white & pink $3.45 ea. • Peony Roots (3 eye) $2.89 pkg. • Peony tree (miniature) Potted $3.99

YOUR LAWN NEEDS A GOOD FEEDING AFTER THIS LONG HARD WINTER

SCOTT S TURF BUILDER 5,000 Sq. Ft.-Reg. $8.95	SALE $6.95
HALTS PLUS TURF BUILDER 5,000 Sq. Ft.-Reg. $17.95	SALE $13.95
GREENVIEW GREEN POWER 5,000 Sq. Ft.	$6.25
SHOW & TELL DELUXE SPREADER REG. $21.95	SALE $16.95

LANDSCAPING IS OUR BUSINESS
We do all kinds of Landscaping including • Retaining Walls • Patios • Terraces and Decks

MARGOLIS NURSERY, Inc.
& GARDEN SUPPLIES
9600 CHERRY HILL ROAD • 4½ Miles W. of Canton Center Road
YPSILANTI • 482-0771

NEW CAR TIRE SALE

GENERAL TIRE

NEW CAR TIRE DEAL #1



STEEL BELTED RADIAL
$39.95
Size BR78-13 tubeless whitewall, plus $2.06 Federal Excise Tax.

The General Dual Steel II is the finest long mileage passenger tire General has ever made. Built with two steel belts for road hazard protection, and a tough two-ply polyester cord body.

Size	Reg. Price	SALE PRICE	Fed. Ex. Tax	Size	Reg. Price	SALE PRICE	Fed. Ex. Tax
BR78-13	$ 72.95	$39.95	$2.06	HR78-14	$ 97.95	$63.95	$3.04
CR78-14	$ 77.95	$50.95	$2.30	FR78-15	$ 89.95	$58.95	$2.59
DR78-14	$ 78.95	$51.95	$2.38	GR78-15	$ 92.95	$60.95	$2.90
ER78-14	$ 80.95	$52.95	$2.47	HR78-15	$ 99.95	$65.95	$3.11
FR78-14	$ 86.95	$56.95	$2.65	JR78-15	$103.95	$67.95	$3.27
GR78-14	$ 90.95	$58.95	$2.85	LR78-15	$108.95	$70.95	$3.44



NEW CAR TIRE DEAL #2

Size	Regular Low Pair Price	PAIR SALE PRICE	Fed. Ex. Tax	Size	Regular Low Pair Price	PAIR SALE PRICE	Fed. Ex. Tax
A78-13	$57.90	$51.90	$1.73	E78-15	$73.90	$65.90	$2.36
C78-14	$65.90	$57.90	$2.01	F78-15	$75.90	$67.90	$2.52
E78-14	$67.90	$59.90	$2.26	G78-15	$77.90	$69.90	$2.65
F78-14	$73.90	$65.90	$2.42	H78-15	$85.90	$75.90	$2.88
G78-14	$75.90	$67.90	$2.58	J78-15	$87.90	$77.90	$3.03
H78-14	$83.90	$75.90	$2.80	L78-15	$91.90	$79.90	$3.12

Whitewalls $3 more per tire

GLASS BELTED
2 FOR $51.90
Size A78-13 tubeless blackwall, plus $1.73 Federal Excise Tax per tire.

The General Jumbo 780 features two glass belts, a two-ply polyester cord body, and a multi-rib tread. It's designed to provide long mileage, easy handling, and traction on both wet and dry surfaces.

New car tire sale ends April 23rd

2 DISC -2 DRUM -COMPLETE
Brake Reline
WE REPLACE LININGS ON ALL FOUR WHEELS, REPACK WHEEL BEARINGS, TURN DRUMS & ROTORS, INSPECT HYDRAULIC SYSTEM, BLEED AND ADJUST BRAKES.



$99.95

Expert Front-End
Alignment
$11.95*
Most American Cars



Our Specialists adjust Caster, Camber, Toe-In and Toe-Out settings to car manufacturer's specifications.

*AIR-CONCONDITIONED CARS ADD $2.00

SHELL
EVENSON'S SHELL SERVICE
Ann Arbor Road & Sheldon
455-2636

NEW-FIVE SHELL SERVICE
5 Mile at Newburgh
464-3322

USE YOUR SHELL CREDIT CARD OR
master charge
OR

Classified Want Ads

522-0900

master charge THE INTERBANK CARD

Your BANKAMERICARD welcome here

Thursday, April 21, 1977

(R-1C,W,G-3C)★5C

500 Help Wanted

Need $$

Need Work

WE NEED YOU

Work as much or as little as you want. No experience necessary. Work tmeporary jobs doing Light Packaging, Warehouse Work, Cleaning and many others. Apply now at KELLY SERVICES, INC.

29449 W. 6 Mile, Livonia

522-4025

Equal Opportunity Employer M-F

APT. MAINTENANCE man. Experienced. Plumbing, electrical, carpentry. Part-time. 357-4686, 569-3076

CARPET INSTALLER
Needs Helper. Will Train.
CALL 3-4 PM. 425-1841

Waitresses
Hostesses
Cashiers

Experienced. Day & night shifts. Paid vacations & holidays. Excellent tips. Apply at once.
STAFFORD'S RESTAURANT
ORCHARD MALL
6303 Orchard Lake Rd.
W. Bloomfield

LAB TECHNICIAN

Wanted to work full-time for summer only, performing lab work and routine chemical analysis; to start as soon as possible.
We are an equal opportunity employer located West of Detroit. Send resume to: Personnel Dept. PO Box 600, Plymouth, Mi. 48170.

USED CAR Lot Porter. Driver's license mandatory. Some automotive knowledge desirable. Opportunity for responsible person. Blue cross. Saturdays & Holidays off. Call Joe Carpenter, Dusseau Lincoln Mercury. 474-3342

WOMAN COOK Wanted. Jack's Cutty Sark Restaurant, Telegraph, 8 Mile Road. Call after 7 PM. 255-1060

YOUNG Man wanted to work full time days in Livonia manufacturing plant. $2.50 to start. Fast advancement possible. 525-5267

PERSONNEL

National Temporary Help Service needs personable, aggreseive, self starter for northwest area to call on personnel departments of major business firms. Outstanding marketing support and quality control program. Proven concepts since 1946. This position will lead to area management spot for a result-oriented person. Previous business forms, business equipment or intangible selling experience helpful. Good salary plus excellent incentive, plus car allowance. Call MR. BOLTON, 478-0485 for an interview appointment.

WALL WASHERS needed, evenings. Must have transportation. Start at $3. 525-4414

APT. MAINTENANCE man. Experienced. Plumbing, electrical, carpentry. Part-time. 357-4686, 569-3076

DELIVERY BOY WANTED. Must have own car, experience preferred. Apply in Person. Dino's Pizzeria, 27581 W. Warren, 2 blks. W. of Inkster.

PERSONNEL COORDINATOR

National Temporary Help Service needs person in northwest area, personable, aggressive, self-starter who is sales and service oriented. Job duties will be to interview and test office skills applicants, fill temporary job orders from customers, telephone sales, follow up on customer inquiries and inactive clients, handle payroll and other routine office duties. Knowledge in personnel and general office background very helpful. Good base salary plus excellent incentive. Call MR. BOLTON for an interview appointment. 478-0485.

WAITRESS, full or part-time. Excellent tips. Apply in person, between 2-4PM, Monday thru Friday. Blakeney's Ranch House, 28333 Grand River, Farmington.

WAITRESSES
Experienced. All shifts. Palace Fine Foods, 12881 Greenfield, Detroit.

500 Help Wanted

BOY, 18 or older for yard work. Franklin Area. Call after 6 PM. MA 6-6818

DELIVERY PERSON needed full time or afternoons. Call French's Flowers from 8:30-5 PM. 427-7839

BOOKKEEPER - Secretary for 1 girl office. To handle payroll, accounts payable and general ledger plus all general office duties. Must be able to work without direct supervision. Non-smoker preferred. Long Lake and Telegraph. 642-0600

MACHINE HANDS

HES Tracer Lathe
DAYS & NIGHTS
Cincinnati Vertical Mill
G&L Boring Mill
NIGHTS ONLY
OVERTIME-BLUE CROSS
HOLIDAYS-VACATIONS

H.R. Krueger
MACHINE TOOL, INC.
31506 Grand River
Farmington
477-8400

BANQUET WAITRESSES - Ideal for Housewives. Part-time. Some lunches, mostly weekends. Steady employment with flexible hours. Apply in person at Mayflower Hotel, Plymouth, Michigan.

GIRL. Opportunity to earn $2.50 to $3 per hour as sales attendant. Mornings at Standard Automatic Car Wash, 27000 W. 8 Mile, near Inkster, Southfield.

BRIDGEPORT OPR.
LATHE HAND
MACHINIST

Job Shop Experience on Tool details & Short Runs. Overtime. Good Benefits. Day Shift.

32020 EDWARD, MADISON HTS
Phone 583-9636

BOY'S CAMP
MANISTEE, MICH.

Has Following Openings
NURSE
WRANGLER
CAMP CRAFTER
PROGRAM DIRECTOR

459-5599

BUSBOYS
Experienced. All shifts. Apply in person at Palace Restaurant, 28904 W. 7 Mile, Livonia.

MILL HAND, must be experienced. Apply Jorgensen Tool & Gage, 12489 Hartel, Livonia. 525-0882

RESPONSIBLE Painters, Washers & window cleaners. Painters, own tools. Man & wife teams encouraged. Call after 7 PM. 493-4466

GWEN BOYZE SAYS:
"If people knew how nice it is to work here, we would be lined out the door with applicants."

She should know-she is one of our luncheon hostesses.

NOW HIRING

LUNCHEON WAITRESSES

NO EXPERIENCE REQUIRED

GOOD MONEY-SHORT HOURS

WEEKDAYS ONLY

SUMMERS OFF-IF DESIRED

A GREAT PLACE TO WORK

THE BUGGY WORKS RESTAURANT
13 Mile & Orchard Lake
Next to Berry's

ALUMINUM SIDING installers, roofers, carpenters. Sub contract or helper basis. Experienced and own tools helpful. Call after 7 PM. 493-4466

TELEPHONE APP'T. CLERK. Ambitious and aggressive girls, age or experience no barrier. Excellent salary plus bonus. Call Ms. Martin between 1PM & 4 PM only. 272-0255

500 Help Wanted

NEEDED IMMEDIATELY. Weekend maid and part-time desk clerk, starting pay $2.30 per hour. Apply at Red Roof Inn, 39700 Ann Arbor Rd., Plymouth. 459-3300

DISHWASHER
Days, 9AM-4PM. Beef & Bird, Lathrup Village. Call before 11AM; after 2PM. 559-1091

MAN wanted for Plating Operation. Requires previous Plating experience. Man also wanted for General Machine Shop work. Farmington Hills. 476-6600

LATHE OPERATOR
Must Be Experienced
Top Man - Top Pay
O. KELLER TOOL
12701 Inkster Rd.
LIVONIA 425-4500

YARD HELP
Steel Company
Redford Area
937-8300

ADVANCEMENT POSSIBLE, if you qualify. Lawn Spray company needs self-motivated, strong, hard working individual, good driving. Call 277-6177

MANAGEMENT

Nationally known women's fashion store has immediate opportunity for ambitious, energetic, career-minded individual. Excellent advancement. Salary in accordance with experience. Complete benefits at no cost to you. Call Mrs. Connor.

962-3299

WAITRESSES
Experienced. All shifts. Apply in person at Palace Restaurant, 28904 W. Seven Mile, Livonia.

FULL TIME Night Waitress. Cocktail Lounge. Telegraph, Grand River area. Phone for appointment. 537-8620

NATIONAL WHOLESALE Distribution Center looking for experienced Warehousemen, Porters & Supervisors. Excellent fringe benefits. Apply In Person Only between 10 AM-2 PM, Mon. thru Fri. Use Fullerton entrance. B & E Sales Company, 12630 Greenfield, Detroit, Mich.

OLDER MAN

Required for helper in machine shop. Farmington area. Call Ron.

478-1745

YOUNG MAN wanted, apprentice lathe hand, some experience required. Triple Seal Engineering, 31122 W. 8 Mile Farmington. 533-6050

SHAMPOO GIRL needed immediately at the Headline Hair Salon, Birmingham. 646-8383

FIRM SEEKS individual for immediate opening in Plymouth area, involves physical labor distributing merchandise to gift shops. Future management opportunity. Only neat and responsible need apply. Call for details. 459-6190

DRAFTSMAN

Aged and experienced to perform administrative duties and some drafting. Manufacturing experience desirable. Call Ron.

478-1745

ELECTRONIC TECHNICIAN for servicing digital weighing equipment. Sterling Scale Company. 358-0590

DIE REPAIRMAN - small progressive and line dies. 3 to 5 years experience. No journeyman's card required. Perfection Automotive Products, 12445 Levan Rd., Livonia.

GENERAL MAINTENANCE MECHANIC

Northland area office building. Experienced in boilers and air conditioning. Will require the ability to repair company property and equipment. No licenses required. Afternoons.
Call 569-5700 ext. 222 for interview appointment.
Equal Opportunity Employer M-F

Audio - Visual
Production
Coordinator

Should have strong background in all phases of A-V Production including --

- PLANNING
- SCHEDULING
- PRICING
- PRODUCING

-- with experience in video tape, printed material and slides.
Please respond to Box 264, Observer & Eccentric Newspapers, 36251 Schoolcraft, Livonia, Michigan 48150.

ARTISTS
Artists and galleries, applications available for Detroit Arts Festival on Harmony Park. June 25-26. Juried show. Deadlines for applications May 1st. Arts Festival, 231 John R, Detroit, 48226. 963-7083

DISPATCH position available with large rental car company at Metro Airport. Weekends and afternoons. Some college required. Phone for appointment. 565-2211

KEYLINERS WANTED
Must be experienced. Ask for Ted between 9 AM - 5 PM. 588-2500

CASHIER SALES

National women's fashion store at Northland and other W. Suburban locations. Full-time. Experience required. Good advancement and benefits at no cost to you. Employee discount. Call for appointment.

962-3299

Bostitch-Textron

Small stapling machine repair and general warehouse duties, will train. Busy, small team operation. Excellent fringe benefits including paid hospitalization, paid vacation, paid retirement and optional stock saving program. Call 477-1200. Ask for Don or Frank.
An Equal Opportunity Employer

ATTENTION! Telephone Solicitors. Call businesses in Detroit from your home. Full or part-time. Highest compensation. Call Mr. Pape, weekdays. 898-2600

COUNTER GIRL for dry cleaning plant. Must apply in person. 28830 Northwestern Hwy., near 12 Mile Rd.

Magic Pan Creperie
Will be interviewing for Waiter, Waitress, Host, Hostess and Bus personnel positions on Fri. Sat. Sun. and Mon. April 22 - 25. Apply in person only.
Magic Pan
Fairlane Town Center

AUTO PARTS Store, experienced Counter Man wanted full-time. Westland area. 937-1722

500 Help Wanted

ADMINISTRATIVE TRAINEE
International Insurance Company in Troy seeking trainee for future office management position. Prefer recent college graduate with degree in Business Administration. Send resume to Box 192, Observer & Eccentric Newspapers, 36251 Schoolcraft, Livonia, Michigan 48150.

NIGHT man, full-time for janitorial work, prefer man 50 - 60 years old. Wolverine Tractor & Equipment, 8 Mile & Beech. Ask for Red Garnett. 444-4840

OPERATING ENGINEER-
MAINTENANCE MECHANIC
Must have H.P. boiler and 3rd class refrigeration license. Must have Mechanical-Electrical Maintenance experience. Apply in person. Westland Center, Wayne and Warren Rd., (in concourse), Westland. Ask for GENE SWEET.
An Equal Opportunity Employer

COOKS, experienced. Starting pay $2.85. Copy Cat Restaurant, 15160 Telegraph, Redford Township. 533-7161

RESTAURANT help. Flexible hours, minimum wage. No experience necessary. Apply in person. Arby's, 19000 Middlebelt, near 7 Mile.

STOCK CLERK

To work in our Mail & Supply Department. Call for interview.

MICHIGAN LIFE
Insurance Company
28333 TELEGRAPH
355-5500 Ext. 215
An Equal Opportunity Employer

BUS DRIVERS

Applications are being accepted for Bus Drivers, must be state certified. Northville Public Schools, 303 W. Main, Northville.

FULL or part-time, must be over 18, with own transportation, willing to learn truck washing business. 478-1521

BEAUTICIAN, male, female, with clientele, 70% comission, busy salon. 968-1519. 354-1559

LINE TECHNICIAN. Immediate opening exists for an alert candidate with good mechanical ability, an Associate's Degree or equivalent in a technical discipline and 1 year experience in a manufacturing plant is desired. Duties would include monitoring the technical aspects of the production process. Potential candidates must be available to work any shift. Apply
HOOVER CHEMICAL
PRODUCTS DIV.
164 Indusco Court, Troy
An Equal Opportunity Employer

SHORT ORDER
COOKS

Experienced in Short Order cooking only. Full and part-time. Apply in person, 8-5. No phone calls please.

NUGGET RESTAURANT
30685 W. 12 Mile Rd.
Farmington

COOKS

Now accepting applications for Cooks for evening shift. Must be experienced. Apply in person between 2:30 and 6 PM. to Dining Supervisor.

Machus Red Fox
6676 Telegraph Rd.
Near 15 Mile Rd. Birm.

GAL to be trained for quality control working with frames and oil paintings. 8 Mile - Merriman area. Call 478-7130

YOUNG man, over 18, to learn oil painting framing business, stretching, stocking and fitting. 8 Mile - Merriman area. 478-7130

MACHINIST
EXPERIENCED

Must have skills in turning, milling, and similar machining operations where difficult set ups are required. Must be able to operate Trace lathe, Mills, etc. Excellent benefits. Apply at
MICHIGAN DYNAMICS DIV.
32400 Ford Rd., Garden City
Equal Opportunity Employer M/F

EXPERIENCED MILL HAND
Bridgeport vertical and horizontal. Days, all benefits. World Mfg., Inc. 729-3900

TURRET LATHE OPERATOR
Experienced semi-production precision work. Full benefits, days. World Mfg., Inc. 729-3900

A.C. OPERATORS
Warner & Swasey, days, full benefits, must have own tools and be able to set up and operate. World Mfg., Inc. 729-3900

WE HAVE excellent opportunities in the following positions for day and night shifts. Day shift work 58 hours per 6 day week. Night shift work 55 hours per 5 day week but gets paid for 58 hours. Positions on day and night shifts:
JIG GRINDERS
SURFACE GRINDERS
E.D.M. OPERATORS
V.T.L. OPERATORS
LATHE & TRACER LATHE
BRIDGEPORT MILL
DIE MAKER LEADERS
Progressive Dies
DE VLIEG OPERATOR,
night only
Top rates to good men, with excellent opportunity for advancement. Fully paid Dental, Life and Master Medical Insurance. Apply in person, 8:30 AM - 5 PM, Mon. thru Fri., 8:30 AM - 1 PM, Sat. at
45241 Grand River Ave.
Novi, Michigan

GENERAL Shop Help, light manufacturing, some experience preferred. 50 hours per week. Livonia area. 522-6652

HELP WANTED for ice cream vending trucks, or lease program. 729-5810. 455-7828

QUALIFIED maintenance man, complete knowledge of all phases in apartments. Rochester. 353-0970

Conservation Corps
Supervisor

City of Southfield. Salary: $10,251 plus cost-of-living allowance paying $1,040 annually and comprehensive fringe benefits. To perform administrative and supervisory tasks in the operation of seasonal community conservation and beautification programs. Must be Southfield resident and unemployed for at least 30 days or under-employed according to USDOL regulations. Requires some knowledge of building rate and auto mechanics; supervisory and administrative experience or ability. Apply at: Community Placement Service, 26080 Berg Rd., by April 29, 1977.
An Equal Opportunity Employer.

MANAGER for small clothing store. Experienced only need apply. Some light office work. Plymouth area. Call 'Carol'. 453-9819

ARE YOU looking for full-time, permanent position? We need 2 men to train for carpet cleaning. If you are over 18 years old, call us today. No experience necessary. 459-4300

500 Help Wanted

HELP WANTED

FULL-TIME. Monday through Friday. Part-time, 2 or 3 evenings and 1 weekend day. Apply in person.

TOYS-R-US
27000 TELEGRAPH
Southfield. (Tel-12 Mall)
OR
32700 JOHN R. RD.
MADISON HTS., MICH.

JANITOR
DAYS & AFTERNOONS
APPLY IN PERSON
CAMELOT HALL
35100 Ann Arbor Trail
LIVONIA

ASSISTANT MANAGER
For Dairy & Nuthouse. Northland Center. Apply in person.

MANICURIST or Beautician to do nail extension. Birmingham area. 645-5292

MOTOR INN MAIDS - We are now accepting applications for our housekeeping department. Immediate openings. Excellent working conditions, wages, and insurance program. The Birmingham House Motor Inn & Tower, 145 S. Hunter Blvd., Birmingham.

WAITRESSES wanted, evenings. Part or full-time, no experience necessary. Apply in person. Coral Gables, 22509 Ecorse Rd., Taylor.

WAITRESS

With food and beverage experience needed for day and evening shift. Good fringe benefits and excellent tips. 5 days per week. Sundays Off. Apply in person or call for interview.

HILLSIDE INN
453-4300
41661 Plymouth Rd. Plym

DRAFTSMAN 2
MECHANICAL
To work in the Northville area.
Call Mr. Crooks 1 771 5110

WAITRESSES

I'm very picky on my No. 1 crew. Hard work, exceptional Service & Smiling Girls are my only choices. See me at Redford Lums, Grand River - 7 Mile.

YOUNG man for maintenance and repair in light manufacturing plant. Some industrial experience necessary. Mr. Shine 522-4303

FOOD PREPARATION

Hillside Inn is looking for young men able to work evenings, on a part-time basis, doing stocking and food preparation. No experience necessary. Apply
HILLSIDE INN
41661 Plymouth Rd. Plym

EXPERIENCED Nursery work and tree diggers. Folders Nursery Co. 45775 Proctor Rd., Plymouth, Michigan. 981-2220

GUARDS NEEDED for shifts at gate house, apartment complex Farmington Hills area. Also gentlemen to assist with yard maintenance. Call Mrs. Mitchell Mon. - Fri., 8:30 AM - 5 PM. 851-0115

MIDNIGHT COOK wanted, apply in person, 31823 Plymouth Rd., Livonia. Nugget Restaurant.

MAINTENANCE
JOURNEYMAN

Opening exists at Westside distribution center for General Maintenance Man for afternoon shift. Those interested must be at Journeyman level and have proven experience in electrical Hi-lo repair. Position offers excellent wages and benefits. Apply Monday - Friday, between 9 - 3 PM.
455-1400

WANTED - Reliable person for minor repairs, road service, and mechanics helper. Only experience need apply. Mike & Zygie's Mobil Service, 22020 W. 10 Mile at Lahser. 354-9340

AUTOMOTIVE WAREHOUSE
(Woodward & 8 Mile area) stock men wanted, must have good appearance and references. 366-4509

DRAFTING - Part-time. Civil, surveying work. Interview evenings. Jamur Consultants. 646-8770

PORTER
Apply In Person 11AM-2PM
HUCK'S
Bavarian Village
27331 W. 5 Mile, Redford

BARMAID wanted for nights. Apply at Towne Square Pub, 27406 West 8 Mile, Farmington Hills.

BEAUTICIANS with clientele wanted for new shop in Westland. Call Mary. 421-2029

PROOFREADER

Part to Full-Time
Days
Position Available May 1
Apply In Person To:
Mr. Brown
560 S. Main, Northville
An Equal Opportunity Employer

SALES
EMPLOYMENT
COUNSELOR

If you have the ability and desire to work with people and have had Sales or Public contact experience, we will train you. Call Bernice Fromm at Snelling & Snelling. 569-0400.

HONE OPERATOR
Experienced to work part-time. Apply 30425 Industrial Rd. Livonia. 261-1590

CENTRAL STATION
DISPATCHER
Persons needed to dispatch guards and monitor security alarms. Full-time openings available.
THE WHALL CORP.
424-8483

AUTO-TRANSMISSION, R&R Man, with experience and tools. Call between 8AM-5:30PM. 421-2200

SURFACE
GRINDER

Small shop in Farmington. Days only. Carbide experience helpful.
Phone,
474-6200

WAITRESS, Bus Boy & Dishwasher needed for Day shift. Call between 1-4 PM. 261-2430

FIVE MILE, Telegraph area. Applications being taken for Manager of retail gasoline station. Apply at Gulf Station, 22700 Fenkell, 2 blocks E. of TELEGRAPH. Starting salary, $175 weekly.

MANAGER for ice cream stof, Ford & Sheldon Rds., prefer experienced but not necessary. Phone 355-3855

500 Help Wanted

CHIP Puller & laborer. Apply 23661 Telegraph Rd., south of 10 Mile Rd., Southfield.

LATHE OPERATOR
W & S and tool work. Apply 7:30 - 11AM. 30425 Industrial Rd., Livonia.

COOKS
IMMEDIATE OPENINGS
Must Have Short Order Experience
NUGGET No. 9
24623 GRAND RIVER DET.
255-2033

PAINTERS NEEDED
Residential Work. Some experience necessary. Non-union. 474-5178

MAIDS full-time, will train, no experience necessary, meal and uniform provided. Apply in person only. Ramada Inn, 28225 Telegraph Rd., Southfield.

WAITRESS wanted, must be over 18. Apply in person, Bald Mountain Golf Course, 3350 Kern Rd., Lake Orion, Mich.

Bridgeport Operators
Die Makers
Surface Grinders

Job shop experience on Die detail, line dies and progressive dies. Long Program.

Waling Tool Co.
23485 Industrial Park Dr.
Farmington Hills

LANDSCAPE maintenance helper, $2.50 an hour to start. Over 18. No experience necessary. Apply 22126 Fenkell, Thurs. or Fri. between 3 and 5 pm.

APPLICATIONS
Now being taken for light factory work. Between 1-4PM. 12381 Schaefer, N. of Plymouth Rd.

PARTS DISMANTLER
Apply at Grand Haggerty Auto Inc., 25000 Haggerty Rd., Farmington Hills, Mich.

Nugget Restaurant
WAITRESSES
FULL-TIME, AFTERNOONS
Apply in person, 8-5
No phone calls, please
30685 W. 12 Mile Rd.
Farmington

JANITORIAL. Male only. 35yrs. over. Start $3.10, after 30 days $3.30. Willing to work anytime. 353-2660

MOTEL CLERK, night or day, retiree preferred, no experience necessary. Executive Inn, Warren 12½ Mile, Van Dyke.

INTERIOR Maintenance man needed for large apartment complex. Must have experience in heating and air conditioning. Full or part-time. Call between 8 and 4:30, Mon. thru Fri. 482-2803

LAB TECHNICIAN
Requires a detail-oriented individual with above average mechanical skills who is capable of working under minimum supervision. Apply
Selastomer Detroit, Inc.
23800 Research Dr.
Farmington 48024
Farmington Industrial Park
10 Mile, Grand River Area
477-6100, ext. 67

CARPET CLEANER wanted, experienced preferred. Apply, Reid Carpet, 25509 Five Mile, Redford. 533-0665

RESTAURANT Night Manager. Interested in gourmet food? Excellent service? Want to put innovative ideas to work? Live in North Oakland County? Send resume and salary requirements to: Box 284, Observer & Eccentric Newspapers, 36251 Schoolcraft, Livonia, Michigan 48150.

COOK OPPORTUNITY. Enjoy creating fine food? Want to continue advancement through expert training? Call 625-5660

PURCHASING TECHNICIAN
to coordinate city department purchases and serve as central purchasing coordinator. College training and prior bookkeeping or purchasing experience helpful. Light typing. Salary $9,200 to $10,800. Applicants must be Farmington Hills residents, unemployed for 30 days or under employed. City of Farmington Hills, 31555 11 Mile Rd.
474-6115

WAITRESSES, experienced. Different shifts open. Good pay, good hours, rotating weekends off. Good tips. Flags Restaurant, 9247 Middlebelt at I-94. See Tony, Manager.

DISH Machine Operator, must be 16 yrs. or older, clean cut, full or part-time. Apply at Flag's Restaurant, 9247 Middlebelt at I-94. See Tony, Manager.

COOKS, full or part-time, experienced. Good pay, good hours. Flags Restaurant, 9247 Middlebelt at I-94. See Tony, Manager.

Sports Officials

Need experienced BASEBALL & SOFTBALL UMPIRES $4 to $9 per game. Non-residents may apply. Apply immediately to: City of Livonia Civil Service Commission, 32625 7 Mile Rd.
An Equal Opportunity Employer

HELP WANTED. Bell Green Houses, 928 S. Woodward, Birmingham. 644-0811

WANTED mature woman to manage sandwich shop, hours 8-4, experienced preferred. For appointment, phone after 6 PM. 477-9644

YOUNG men wanted for delicatessen work in Southfield area. Please call 352-7377

DRAFTSMAN

For detailing and general drafting. 1 year board experience required. Opportunity to learn machine design. Excellent fringe benefits.
OVERTIME
SPECTRUM
AUTOMATION CO.
522-2160

BOY for yard work, must be dependable and good worker, vicinity Levan-Plymouth Rd. Call after 6 PM. 422-0593

WANTED Men or women for light factory work, making vinyl products for swimming pools. Apply at 28302 Joy Rd., Livonia or call 261-1670

GLASS INSTALLER. Experienced preferred. But not necessary. Apply in person 824 Middlebelt. Interviews Friday April 22, 9AM - 1 PM.

SALES-SERVICE Technician trainee. We are looking for an ambitious young man with a strong desire for personal growth. College degree desirable, but not mandatory. This position includes technical equipment demonstrations field service and assisting product manager. If you want this opportunity with a growing company, apply in person, PYLES INDUSTRIES, Inc., 28990 Wixom, Wixom.

NEED A JOB? Mature trustworthy person wanted to run Arcade. Must be over 18. Full or part time. Prefer male. 561-6818

500 Help Wanted

WANTED sheet metal fabricator and installer. Plymouth area. Call 453-0538

COOK
EXPERIENCED
Apply In Person 11AM-2PM
HUCK'S
Bavarian Village
27331 W. 5 Mile, Redford

WOMAN wanted, experienced in Dry Cleaning. Apply between 7-10 AM Fri. morning. Sheldon Center Cleaners, 10970 Farmington Rd., Livonia.

TELLER

Full-time position. Royal Oak office. Ability to meet the public, accurate with figures, some typing skills.
Peoples'
Federal Savings
751 GRISWOLD,
DETROIT
961-0170
An Equal Opportunity Employer

WAREHOUSE WORKER. Entry position in stockroom filing orders, receiving shipments and general duties. Must have aptitude for numbers and must be a "Fast" worker. Full benefits. Apply in person, 23460 Industrial Park Dr., Farmington.
An Equal Opportunity Employer

BEAUTICIANS, preferably male, excellent earning opportunity. Artiste Wonderland. 427-1380

CAREER in restaurant management, some experience, high school graduate. $165, $180 in 90 days. Ray Greene Personnel. 399-1428

#5
Warner & Swasey Opr.

Needed immediately. 2-3 years experience. Must do own set-up. New air conditioned plant, excellent working conditions, salary and fringe benefits. Apply in person.
COGSDILL TOOL
PRODUCTS, INC.
38700 Grand River, Farmington

MACHINE repair, experienced in injection molding equipment. $16,000 to $18,000. Ray Greene Personnel. 399-1428

OPTICIAN

Mostly bench work with some dispensing for busy Optometrist Office. Must have strong experience and a congenial personality. High earnings for the right person. Call
353-1434

STOCK Room personnel full-time days only. Monday thru Friday. Apply Mr. Humphrey, A.J. Foland Co., 13503 Middlebelt, Livonia.

NEWSPAPER STUFFER
Weekly, part-time. Tues. 4 PM - 2 AM, Wed. 8 AM - 2:30 PM. Must be 18 or older.
NEWSPRINTING, INC.
560 S. MAIN
NORTHVILLE

YOUNG woman for counter work in rental store, must be able to work weekends also. Livonia Plymouth area preferred. 455-2100

WAITRESSES Wanted. Day-time, part-time or full-time. Good wages, good tips. Apply in person. Koney Island Inn, Grand River & Halstead, next to K-Mart.

HELP WANTED. Midnights, clerk cashier for 7-11 store, 160 South Venoy, Westland. Must be 18, $2.50 per hour to start. Apply in person only. No phone calls accepted.

Spring Openings

High School Seniors, college students and housewives. Ideal part time work. Chance to earn $100 per week. Salary plus commission and bonuses. Telephone sales. Call Marc Wallman, 533-5702

CUSTODIAN for early mornings. Mature, experienced preferred. $2.75 hr. Racquet Ball Court. See Mgr. 474-1313

WANTED: Experienced cleaning people (FEMALE) for vacant apartments, references and transportation required. Call Mr. Flora, N.J.L. Maintenance Co. 455-2423

WAITRESSES wanted. Experienced. Afternoon shift. Apply in person at Leright's Coffee Shop, 626 So. Wayne Rd., Westland.

MACHINE SHOP
LEADER

Set up and operate horizontal, vertical milling machine & lathe. Must be 1st class on tool work. Able to supervise in all area. Good opportunity, good fringes. Madison Heights.
544-9500

BRIDGEPORT OPERATOR
Surface Grinder Hands
ID-OD Grinder Hand
Bench Leader
Full Benefits, Including COLA
SHIELD TOOL 23261 Fenkell

FATNTASTIC Hostess offer, earn wardrobe for hostessing fashion show. Call for information, 628-4358 or 852-5288

MAINTENANCE man for plastics factory, experience with compressors, spray equip. electricals, welding and truck most helpful. Call between 10:30-4:30. 455-2711

WAITRESSES
COOKS
BUSBOYS
PART & FULL-TIME
All shifts Available
PALACE FINE FOOD
1507 Ann Arbor Rd., Plymouth

WANTED: Keyliner, at least 2 years experience. Call between 8:30 - 5 PM. Monday through Friday. 557-5713

PRODUCTION WORK. $2.50 an hr. starting. Apply Personnel, P.O. Box 2850, Livonia, Mich. 48150.

TEMPORARY Assignments. Packagers and Stock Work. Must be 18 years or older. Plymouth and Livonia area. Call Witt Services for interview. 967-0336

BURGER CHEF
SYSTEMS, INC.

is seeking applicants for its MANAGEMENT TRAINING PROGRAM! A qualified candidate should posness a minimum of 2 years college or have experience in the Food Related Industry. WE offer a complete benefit package with an excellent salary. For an interview call:
326-5333
Do Not Call Between 11 AM-1 PM

500 Help Wanted

LIGHT ASSEMBLY & Packaging Work. No experience required. Openings on 3 shifts. Starting rate $2.30 an hour plus Blue Cross, paid holidays and vacation. Full-time permanent. Apply in person, 11862 Brookfield, Livonia, 1 blk. N. of Plymouth, 2 blks. E. of Farmington. Enter from Capital Rd.

FOOD and Cocktail waitresses. Full and part-time. Apply Thurs. Fri. 11 to 3 and 6 to 9 PM. Corsets, 27910 W. 7 Mile, Livonia.

SERVICE station attendant, 18 or older, must be of neat appearance, no mechanical work. US-23 expressway. Territorial, Plymouth area. 453-2316

FULL TIME Drivers wanted. Northwest suburban taxi cab fleet. Highest rates in the area. More cash for driver. GA 1-5600

ASSISTANT, PART TIME. College Student or Retiree for sales, etc. at Golf Pro Shop and Range. Apply in person: Northwood Golf Course, Maple at Crooks, Troy.

COOKS
WAITRESSES
BUS BOYS

Day or Night. Full-Time. Paid meals and vacations.
Wonderland Big Boy
WONDERLAND SHOPPING CTR.

TELEPHONE SOLICITORS, experience necessary. Salary & commission. Over 21 years, 10 AM-3 PM or 3 PM-8 PM. Call Mr. King, 353-0701.

BOTTLE 'N' GIFT has full-time permanent job opening. Consists mostly of stock and inventory control, some sales. Orchard Mall, Orchard Lake Rd., North of Maple, West Bloomfield.

PRODUCTION WORK
$2.50 Starting Rate
Reply to P.O. Box 2850
Livonia, MI 48150

CASHIERS

Expanding & progressive company seeking mature persons for night cashiers. Advancement possible. Please call between 1-3 PM for appointment. 967-0120
An Equal Opportunity Employer

RAPIDLY expanding organization needs ambitious people full or part time. Will train. Call Mr. Mehrer, Mehrer & Associates for appointment. KE 1-6600

PRESS Operators, experienced required, small metal stamping plant. Apply beqween 10 AM-3 PM. Ernest Industries, 13350 Northend, Oak Park. 543-9222

SUPERVISORS wanted to run telephone solicitation room. Salary & commission. Call Mr. King, 353-0701.

RECEPTIONIST. Attractive young lady for receptionist position. Varied duties. No typing. Hours: 1 PM - 9 PM. Call Fran, 569-1300.

COOKS

Wanted: Evenings & Weekends, 12:30-9 PM, no experience necessary. Will train. Free Meals. Insurance. Vaction. Uniforms. Starting pay $2.75 per hour.
MCL CAFETERIA
TEL-TWELVE MALL
TELEGRAPH & 12 MILE RD.

GAS PUMPERS
FULL-TIME
&
PART-TIME
24555 W. 6 Mile at Winston
28745 Northwestern Hwy.

WANTED: experienced dpartment painters, full time. References, transportation required. Call Mr. Flora, N.J.L. Maintenance Co. 455-2423

COOKS. Swing shift and full time afternoon. Nursing home experience preferred. Apply in person. St. Jude Convalescent Center, 34350 Ann Arbor Trail, Livonia.

TYPESETTER-KEYLINER

Minimum two years experience in newspaper cold type composing room. Must be able to work night hours.
Apply at
OBSERVER & ECCENTRIC
NEWSPAPERS
36251 Schoolcraft Rd.
Livonia, Michigan
An Equal Opportunity Employer

WANTED

Needed girl for light office work and meat wrapping. Apply in person only. 31503 Plymouth Rd.

ALTERATION ROOM
MANAGER

Familiar with better merchandise. Full-time - Benefits.
Contact MRS. SETYE
Alvins of Pontiac
334-0933

ADDING
9 PEOPLE

Due to factory expansion. No experience necessary. Company will train. $780 a month guarantee, plus benefits. Positions available in Merchandising, Warehousing, some Stock. Must be neat. Call 537-4543.

Hair Stylist - Manicurist
FULL-TIME, for days & evenings.
Experienced. Plymouth area.
453-6540

COOKS
Experienced. All shifts. Apply in person at Palace Restaurant, 28904 W. 7 Mile, Livonia.

PORTER-MAINTENANCE helper position available, full-time. Apply in person. Hines Park Inn, 36655 Plymouth Road, Livonia.

MARKETING
SALES PROMOTION
$3 PER HOUR

Top company has new product coming out. Needs people to demonstrate it in department stores. For more information and a personal interview call Nancy Stevens.
356-7337
VICTOR TEMPORARIES

METALLURGICAL
LAB. TECHNICIAN

Able to work any shift, wanted to perform routine chemical analysis. 2 years college training in metallurgy required. Experience desirable. Salaried position with a full complement of benefits. We are an equal opportunity employer, West of Detroit. Send transcript and resume to: Personnel Dept. PO Box 600, Plymouth, Mi. 48170.

AGGRESSIVE Young Man with college degree in Business Administration or related field, 2 years working background. Trainee position. Beryl Personnel, 4274 N. Woodward, Royal Oak. 576-0270

500 Help Wanted

INTERESTING service work covering homes, business and industry. Good starting salary, major fringe benefits, company vehicle. We will train. Can lead to professional license and promotion. Must have good driving record. For more information, apply at 35612 Michigan Ave., Wayne, Mich.
ORKIN EXTERMINATING

Waitress Opportunity
4½ to 5 Day work week.
$110 to $120 per week. Hospitalization & Disability Insurance.
SIGN OF THE
BEEFEATER
18901 W. 8 Mile
Apply between 2-4PM
Mon. thru Fri.

BRANCH MANAGER TRAINEE. Here is a secure job in business management with an excellent future. Your ability and initiative plus our fine training program assure your rapid progress to a branch office management position. We have an opening for a trainee who is a high school graduate, no previous experience necessary, but must have an automobile. For interview call Mr. Papcun at 836-1213.
An Equal Opportunity Employer

WAITRESSES wanted, aggressive young women for full or part-time days or nights. Good working conditions. Elias Bros. Apply in person, 45250 Ford Rd., Canton, Mich.

BAKER for Donut shop night shift. Must be experienced. The Donut Scene, 42200 Ford Rd., Canton. 459-8181

Code
Enforcement Aide

City of Southfield position. To perform inspection work to insure compliance with the sections of Ordinance Code dealing with signs and control and use of private property. Annual salary range $9,344 to $11,202 plus COLA, currently paying $1,040 per year. Mileage reimbursement and comprehensive benefit program. Requires high school graduation, experience in meeting and dealing with the public, valid Michigan driver's license and a car available for use at work. Must be Southfield resident and unemployed for a minimum of 30 days or under employed according to USDOL regulations. Apply at Community Placement Service, 26080 Berg Rd., by 5 P.M., April 29, 1977.
An Equal Opportunity Employer

NOW TAKING applications for dish washers and pantry personnel. Apply in person, 2-4 PM. Machus Sly Fox, 725 South Hunter, Birmingham.

AUTO MECHANIC

Certified, experienced only for tune-up, brakes and auto electric center. Own tools.
531-6713

EXPERIENCED Assistant Manager for Pizza Palor, full-time. Good pay. 32905 Northwestern Hwy., Farmington Hills. Ask for Rick. 851-2212

COUNTER PERSONNEL
For stores in Southfield, pick your own hours, chance for advancement, will train, apply 1PM Thurs. thru Sat. Mai-Kai Cleaners, 23935 W. 9 Mile at Telegraph. 358-0331

ROUTE SALESMAN

To operate catering truck. Position open for ambitious young man who wants to progress with fast growing company. Benefits include $200 weekly guaranteed income, Blue Cross and benefit package optionally offered. Overtime available. Company located at
32416 Industrial Rd. Garden City
Place application between 8 AM - 12 noon, Mon. thru Fri. only.

LUMBER Sales experience necessary. Apply at Timberlane Lumber Co., 28720 Northwestern Hwy., Southfield.

BEAUTICIAN - experienced only, full-time. Gerry's Beauty Salon, 15269 Farmington Rd., at 5 Mile. 425-5430

WAITRESSES

ALL SHIFTS, for Livonia & Farmington Stores. Full & part-time. Steady workers. Vacation pay, uniforms and meals furnished. Apply in person between 8 & 10 AM and 3 & 5 PM.

Bates

500 Help Wanted

MACHINE OPERATOR to run billing and drilling machines, in a productive machine shop. Excellent pay and benefits. Apply at Dearborn Machine Products, 19400 W. 8 Mile, Southfield.

DESIGNER

Primarily for Prog. Die with some Tool and Special Machinery Design ability preferred.
Apply in person 8:30 AM - 5 PM, Mon. thru Fri., 8:30 AM - 1 PM, Sat. at
45241 Grand River Ave.
Novi, Michigan

CIVIL Engineering draftsman. Experienced. Full benefits program. Orchard, Papke, Hiltz, McCliment, Inc. 522-6711
An Equal Opportunity Employer

AUTOMATIC screw machine set-up men & operators for Brown & Sharp. Must be experienced. Day a&d afternoon shifts. Will consider retirees not drawing Social Security and trainees with 6 months or more training. Apply at 26675 W. 12 Mile, Southfield. 352-3267

TALENT WANTED for original Gong Show at Jester's Court, Warren & Telegraph. Amateur or professional. Chance to be seen. 559-5440

COOKS

Qualified cooks to work in the best nursing home in Wayne County. Excellent opportunity for mature person seeking good pay and security together with the best fringe benefits of any local health facility. For information call Monday through Friday, Mr. Norris, Dietary Supervisor.
261-9500

HYDROTEL operator. Second shift, top rates, all fringe benefits. Air conditioned shop. 261-7700

BORING MILL OPERATOR. Second shift, top rates, all fringe benefits. Air conditioned shop. 261-7700

FOUNTAIN SALES

PART-TIME
SORRY NO STUDENTS
Good starting rate, uniforms furnished.
Apply Mon. thru Sat.
ASK FOR MANAGER
Kendallwood Mall
12 Mile at Farmington

250 North Woodward
Near Hamilton, Birmingham

Bloomfield Plaza
Telegraph at Maple

Adams Square Shopping Center

Clawson Shopping Center
14 Mile near Crooks

SANDER'S

NIGHT Desk Clerk, part-time weekends 11 PM - 7 AM. Apply in person. Mayflower Hotel, 827 W. Ann Arbor Trail, Plymouth.

COOKS and Sandwich makers, full and part time, days and evening shift, for Southfield restaurant, call between 8:30AM-6:30 PM, Mondays thru Fridays. 355-4480

100 PEOPLE NEEDED

For temporary light packaging work, no experience necessary. $2.30 to $3 per hr.
Somebody-Sometime
565-3500
Hrs. 9-4

WAITRESSES

Part-Time, Monday thru Friday, 4PM - 8:30 PM, Saturdays, 8 hours available for work on Sunday. Excellent earnings.
Apply, Employment office, 4th Level, 9:30 AM - 4PM, Monday thru Friday.
HUDSON'S
NORTHLAND

DRIVERS with good driving records, ice cream street vending. Apply Penquin Ice Cream between 12 - 3 PM, 34025 Schoolcraft, Near Farmington Rd.

DRIVERS with good driving records, ice cream street vending. Apply 13580 Merriman Rd., between 12 - 3 PM.

Production & Machine Operators

We're now taking applications. Apply
S. M. C.
800 Junction, Plymouth

INSTRUCTOR
Full-time for beauty college. Call Miss Marlene, Tuesday through Saturday, 9 AM-5 PM. 722-5500

A MGMT. TRAINEE-RETAIL. Excellent opportunity for energetic persons who have some sales experience. A real career. Employment Center 569-1636

TOOLMAKER

Jig, Fixture & Gage work. Journeyman's card or equivalent. Able to work day or afternoon shift. Good rates and benefits.
LANDIS MFG. CO., INC.
Ferndale, Michigan
566-2311

INDUSTRIAL Maintenance man, experience required, apply 6771 Haggerty Road, Belleville, between 8AM-3PM.

SHORT order Cook. Experienced, full time Midnights - 8 AM. Apply between 8 AM - 4 PM. Clock Restaurant, 9468 S. Main, Plymouth.

Programmer-Analyst

Minimum 3 years experience. Primary language COBOL, RPG2 and PL1 helpful. 360-31 D.O.S. Liberal employee benefits.
S.M.C.
800 Junction, Plymouth

WAITRESS wanted, no experience necessary, must be 18 or over. Trophy Room, Dearborn Hts. 274-6278

KEYPUNCH Key-verify operators, one year recent experience on 129 necessary. One day shift, one afternoon shift. Call Debbie. 352-2345

WAITRESSES COOKS

Full time, evening and midnight shifts. Must be reliable and have transportation. Pleasant working conditions. Apply in person only. Howard Johnson's Restaurant, Telegraph at Maple Rd.

APPLICATIONS now being taken for a new Lum's Restaurant. Breakfast, lunch, dinner. Waitresses, Cooks, Dishwasher, Cashier-Hostess. Apply at 30471 Plymouth Rd., Livonia.

CAMPING store needs sales clerk - cashier, recent retail store experience helpful. Full-time, female preferred. Westland area. 326-7700

PART-TIME DAY DISHWASHER HORS D'OEUVRE GIRLS

For Evenings
DAY BUSBOY
Apply In Person 3-5PM
Merrick's
27777 Franklin Rd., Southfield

MAINTENANCE man, experienced in nursing home or hospital maintenance. Send resume of qualifications to: box 954, Observer & Eccentric Newspapers, 36251 Schoolcraft, Livonia, Michigan 48150.

O&E

500 Help Wanted

COMBINATION Press Operators and Parts Packers. 4 day week. Apply Truswal Systems Inc., 605 South Eton Rd., Birmingham. 646-5997

FULL-TIME experienced mature grill cook, must be neat, and fast, good wages. Apply in person, Grecian Palace Restaurant, 25247 Telegraph, Tel-Ex Plaza, 10 Mile-Telegraph.

PLASTICS BLOW MOLDING

Machine operator, experienced on Uniloy equipment. With aptitude to become foreman. Apply in person.
1351 Hix, Westland
An Equal Opportunity Employer

RESPONSIBLE man to handle shipping, receiving and shop maintenance. Redford Township. 537-0950

NIGHT JANITORIAL, part or full-time. Birmingham, Southfield, Troy. Must have own transportation. 357-1211

PRODUCTION HELP

for permanent full-time position. Excellent opportunity for advancement. Apply at,
1351 Hix, Westland
An Equal Opportunity Employer

HEAVY EQUIPMENT operator & general laborer wanted for excavating company. Experience mandatory. Equal opportunity employer. 477-2209

CARPET CLEANER wanted, full time, experience preferred but not necessary. Southfield area. 534-3307

QUALITY CONTROL INSPECTORS

Paragon Division of Portec, Inc., has openings for qualified Q.C. Inspectors.

Duties require checking heavy metal fabricated parts, sub-assemblies, quality of welding and proper functioning of assemblies. Must be able to read Blueprints and be familiar with welding quality and methods.

Excellent salary and fringe benefits. Apply in person or forward resume to:
PORTEC, INC.
PARAGON DIVISION
P.O. Box 355
Novi, Michigan 48050
An Equal Opportunity Employer

TRUCK Drivers wanted with experience driving short double width 20 speed transmission. Call T & M Asphalt Paving. 477-9049

MANAGER TRAINEE

Fast growing chain seeking a career minded You! Company will train! Super benefits! Immediate interview! $8,320 up. Call Lori today!
588-5400
Snelling & Snelling
PERSONNEL

MAIL Clerk - young man needed for our mailing department in Farmington. Must be recent high school graduate. Cleancut, non-smoker preferred. $115 per week to start. Butler Publications Inc. 477-4180

SMALL parts assembly. Full-time, well established business. 9 Mile-Lahser. 353-4491
Equal Opportunity Employer M-F

DIE MAKERS
DIE REPAIR
Steady work, top wages. Apply 6771 Haggerty Rd. between 8AM - 5PM. Belleville

EXPERIENCED WAITRESSES. Mature individuals needed for Italian Restaurant. Excellent tips. Full and part-time positions available. Apply between 2 and 4 PM week days. Florentalia Italian Restaurant, 29121 Northwestern Hwy., Southfield. Franklin Shopping Plaza.

CASHIERS, BUSBOYS, and DISH WASHERS - Full and part-time. Apply between 2 and 4 PM week days. Florentalia Italian Restaurant, 29121 Northwestern Hwy., Southfield. Franklin Shopping Plaza.

INTERVIEWERS

To update information for the new Birmingham & Rochester City Directories. No experience necessary, pleasant outdoor work, no selling, full or part-time work available, guaranteed salary plus bonus to good producers. Apply in person only to R.L. Polk & Co., 187 S. Woodward, Room 202, Birmingham, Mon. thru Fri. 10-3 PM.
Equal Opportunity Employer M-F

LANDSCAPING, summer or full time, 40 hours per week, $3 per hour starting. Call for appointment, 9AM to 4PM. 334-9666

YOUNG MAN needed full time as painter's helper. Opportunity to learn trade. Starting at $3 per hour. Must have own transportation. Call after 8 PM weekdays. 642-5289

Housekeeping Aides

Full-time & part-time, days. Good benefits and working conditions. Call for interview between 9 AM - 1 PM, Monday through Friday.
Presbyterian Village
RETIREMENT HOME
In Redford Twp.
531-6874

CASHIER - full or part-time. Apply in person. 6237 Middlebelt, Garden City. 425-6245

INSULATION installer. Truck & helper provided. Only reliable & qualified need apply. 537-1616

HAIRDRESSER

Wanted-Hairdresser with good clientele. Willing to pay 70% with good working conditions. Northville area. Please call to set up appointment.
349-3750
455-6448

BRIDGEPORT MILL HAND. Should be able to do own set-ups & read blueprints. Some proto-type work. Day shift. Apply at Photon Sources Inc. 37100 Plymouth Road, Livonia.

FULL-TIME night auditor with experience. Apply in person between 10 and 4 at the Sheraton Southfield Hotel, 17017 West 9 Mile Rd.
An Equal Opportunity Employer

WAITRESSES

Must be neat and attractive. Must be experienced with food and cocktails.
Roman Chariot
32826 Five Mile, Livonia

WE are now accepting applications for employment. Days & afternoons. $2.65 per hour to start. Good working conditions, no experience necessary. Apply Tuesday through Thursday, North American Photo, 27451 Schoolcraft, Livonia.

YOUNG men wanted for shipping & light production work. Apply Novi American Inc., 40200 Grand River Ave., Novi.

YOUTH ASSISTANCE WORKER. CETA Summer Employment with Livonia Department of Public Safety. Must be Livonia resident with BA in Social Work or related field. Experience considered in lieu of formal education. $160 week. Apply at: Livonia CETA Office, 15420 Farmington Rd. 522-8870. Applications must be submitted by May 4, 1977.
An Equal Opportunity Employer

DRUG STORE Clerk, full-time, evenings. Apply in person, Aladdin Drugs, 25580 W. 8 Mile, Southfield.

FULL-TIME POSITION open for Development Chemist in Livonia Company. Call between 8 and 5, Mon. thru Fri. 427-5600

500 Help Wanted

FIXTURE BUILDERS LEADERS

Benefits-58 Hour Week
GUARDIAN MFG. CORP.
12193 Levan, Livonia
422-1333

SCHOOL CLEANING
Men & Women, part-time evenings. Men must have floor-care experience. Southfield area. 831-5031

SEAMSTRESS wanted for drapery workroom. No experience necessary, will train. Plymouth area. Call between 10 AM - 4 PM for interview. 455-3570

CONSTRUCTION INSPECTORS

Intelligent aggressive persons for construction inspection and laboratory work. Will train.
Michigan Testing Engineers
24355 Capitol Ave.
Plymouth & Telegraph area
255-4200

SPRINKLER repairman, experienced preferred or will train right person, good mechanical & electrical abilities. 553-4179

PART-TIME janitorial work, Livonia - Plymouth area. Early evenings, 10 to 15 hours. Must be 18 & have car. Apply 33921 Plymouth Rd.

Bakery Sales

We are looking for qualified, mature personnel to sell our pastries in our shops. Health, life insurance and paid vacation. Apply in person.
MACHUS BAKERY SHOPS, INC.
633 S. Adams Rd., Birmingham

BABY SITTERS needed for Birmingham - Southfield - Farmington & Dearborn areas. Mothers & grandmothers preferred. Must have car & drive. Days & evenings $2 & $2.50 hour, 4 hour minimum. Dolly's Babysitting Service 644-7716 or 583-1725

GUARD
Mature, reliable Guard wanted for Livonia - Redford area. Steady work, top scale. 362-0880

MEN - WOMEN SUMMER JOBS

W.E.A.I. Student assistant program now hiring. $5.33 hour if you qualify. Full or part time. Must be 18 or older.
Eastside 527-1223
Westside 255-2556
Pontiac 373-0088

LATHE & BRIDGEPORT OPRS. Experienced. Blue Cross. Overtime, highest wages. BIRDSALL TOOL, Farmington. 474-5150

SURFACE GRINDER experienced only. Immediate opportunity in modern, air conditioned shop in Plymouth. 50 hour week. Excellent benefits. Hourly rate open. 301 Industrial Dr. 455-1100

EXPERIENCED PERSON DESIRED

For Dealer representative in Photo Finishing. Must travel within the state. Possible some out of state. Good benefits, car & expenses. Local interview arranged. Send Resume to
GURADIAN PHOTO DIVISION
Attention: KAREN WHITMAN
43043 W. 9 Mile Road
Northville, Mich. 48167

FULL-TIME Drivers wanted. Northwest suburban taxicab fleet. Highest rates in the area. More cash for driver. GA 1-5600

GUARDS WANTED
Full and part-time, 18 or older. 476-4335

GAGE WORK

BENCH HANDS
LATHE HANDS
SURFACE GRINDERS
JIG BORES
I. D. - O. D.
JIG GRINDER
EXPERIENCED people needed due to expansion. We offer top rate, company paid benefits. Clean air conditioned shop. 56 hour week or more. These are permanent positions for those who qualify. Apply in person or call
425-9075
DUNN TOOL CO.
33100 CAPITAL
LIVONIA

BLUEPRINTERS

WORKING FOREMAN
PRODUCTION WORKERS
Ground floor opportunity-setup, operate blueline facility with latest technology. Multi-division Detroit company opening new Southfield operation. Career opportunity, excellent pay, full benefits. Call Mr. Markoul. 961-5252
Or apply in person, 433 E. Larned, Detroit.

FOX Photo is looking for mature responsible people to fill sales positions in our photo stores in Plymouth, Birmingham, Westland, Dearborn Hts. and St. Claire Shores. Apply Fox Photo, 775 Davis in Plymouth or call 453-7930.
An Equal Opportunity Employer

MOLDING PRESS

Male or Female. Full-time - 2nd or 3rd shifts. Must have good references. Good pay & fringe benefits. Apply
Selastomer Detroit Inc.
23800 Research Dr.
Farmington Industrial Park
10 Mile - Grand River Area
477-6100, Ext. 67

MOTHER'S HELPER to live in. Luxury suburban home. Private room and bath. Must love children and pets. Must be able to drive. Call collect after 7 PM. 356-4232

FOX Photo is looking for a mature responsible individual to work as a light maintenance person. Must be 21 years or over, with a current valid driver's license and good driving record. Apply at Fox Photo, 775 Davis, Plymouth or call. 453-7930.
An Equal Opportunity Employer

AIRLINE TICKETING COURSE. See Education - Instruction classification (518)

ARTIST

Experienced Artist wanted for Ad layout and design, developing concepts, rough visuals, rendering comp layouts. Color Black & White. Downtown Location. Call for Appointment. 962-0090

PHONE contact work needed for Southfield office. Full or part-time, salary plus commission. Call Elaine. 559-7990

MEN & WOMEN NEEDED

For LIGHT FACTORY WORK, including running machinery. Must be at least 18 year old. Pay - $2.30 per hour. Report to:
EMPLOYERS
Temporary Service
26533 Grand River

RESIDENT MANAGER
Top Notch Maintenance Person. Will consider couples or individuals, for large complex of semi-luxury apartments. Must be qualified and experienced. 353-0970

EXPERIENCED HAIRDRESSER
Mr. Drew's Salon
851-3090

STEEL company needs experienced cold drawing operators, capable of set-up and running of new In-Line drawing machine. Hourly wage, overtime, fringe benefits. Barnabo Steel Corp., 8455 Ronda Dr., Canton. West of Haggerty, south of Joy.

500 Help Wanted

ARE YOU AN EXPERIENCED
CARPET SALESPERSON?

Are you making top earnings? Are you happy where you work? Are you going to have promotion opportunities? If you're not getting the right answers ... call Mr. Melkonian. 353-0160
NEW YORK CARPET WORLD

NEW Car Prep Man & Undercoater. Only hard workers need apply. See Service Manager, Atchinson Ford, 9800 Belleville Rd., Belleville, Mich.

WAITRESSES-days and afternoon shift available. Apply Egg Castle Restaurant, 42400 Ford Road, Plymouth.

TOP PAY

Housewives, students, work in our Livonia office - telephone soliciting. Morning from 9 AM to 1 PM or evenings 5 to 9 PM. Hourly plus bonus program. Call
522-5064

Dial-A-Job

LIGHT INDUSTRIAL
LABORERS
FACTORY WORKERS
Will tomorrow be just like yesterday? No job-no income. MANPOWER has many interesting assignments. No fees. Let's talk over a new day for you.
Apply 9 AM-3:30 PM, Mon.-Fri.
26049 5 Mi. at Beech Daly
29256 Ryan Rd. at 12 Mile
Free 24 Hr.
Accident & Illness Protection
Low Cost Medical Protection
MANPOWER
TEMPORARY SERVICES
World's Largest
Temporary Help Services
An Equal Opportunity Employer

SAILING INSTRUCTOR
Class boat racing, 5 weeks starting June 20. Send resume to Box 230, Observer & Eccentric Newspapers, 36251 Schoolcraft, Livonia, Michigan 48150

PORTER wanted, apply to Service Manager, Atchinson Ford, 9800 Belleville Rd., Belleville, Mich.

MECHANIC wanted, minimum 5 years experience. Strong knowledge in all phases. Apply Service Manager, Atchinson Ford, 9800 Belleville Rd., Belleville, Mich.

GUARDS

FULL & PART-TIME
All shifts available
GOOD PAY
Excellent benefits
255-2600

SECURITY OFFICERS

Immediate openings in your areas. Full or part-time. Free Blue Cross, Life Insurance. Free uniforms and promotional opportunities. Apply daily, 9 AM to 4 PM.
Pinkerton's Inc.
15565 Northland Dr.
Northland Tower Suite 206 E
Southfield
569-1006
An Equal Opportunity Employer

502 Help Wanted Dental-Medical

X-RAY TECHNICIAN - 5 days week, 4 hours each day, excellent working conditions. Fee Paid. Beryl Personnel, 4274 N. Woodward, Royal Oak. 576-0270

DENTAL ASSISTANT. Experienced, full-time, highly professional office awaits team member. Salary open. Livonia-Redford area. 427-6310

ANIMAL Technician. Will train ambitious person toward Michigan certification in exciting, busy hospital. 24429 Grand River, near Telegraph.

MEDICAL-DENTAL
SUBURBAN
DENTAL RECEPTIONIST, $700. Excellent position in suburban dental office. Experience required 4½ days, no Sat. DENTAL ASSISTANT for busy specialty practice in Farmington. Excellent salary.
TOWN & COUNTRY
EMPLOYMENT CENTER
Med.-Dental Div. 474-1717

MEDICAL Transcriptionist, experienced, excellent pay. Southfield area. Call 557-6711

RN OR LPN
PART-TIME
Afternoons & Midnights. ECF. Call Director of Nursing. 647-6500

NURSE ATTENDANTS. Days, full-time. Fringe benefits. Private nursing home. 557-3333

MEDICAL TYPIST
Suburb Doctor needs experienced typist. Salary to $6 an hour.
DR. PERSONNEL - AGENCY
Northland Medical Bldg.
569-5254

X-RAY TECHNICIAN with experience for Radiologist office. Southfield area. Good starting salary. Please call Monday thru Saturday 9AM-6PM. 358-3411

EXPERIENCED Medical Assistant for Livonia GP. X-ray, EKG and Venapuncture. Immediate opening. Call 427-2530

RN, 8 to 4 PM shift. Full-time for private nursing home. 557-3333

MEDICAL RECEPT.
Suburb specialist needs front desk person. Phones, appointments and light typing. Must know insurance forms.
DR. PERSONNEL - AGENCY
Northland Medical Bldg.
569-5254

NURSES' AIDES
Days & Afternoons
Apply at 18200 W. 13 Mile Rd., Birmingham.

CAREER IN WHITE to $6500. Experienced Medical & Dental Assistants needed immediately for suburban clinic. Call 478-3500
Snelling & Snelling Agency

EEG TECHNICIAN
Experienced only for large Northwest Medical Clinic. Call for appointment. 538-4700

RN-LPN

Afternoon and midnight shifts. Full-time. Good starting salaries, modern facilities. Will consider part-time. See Mrs. Ferguson.
Nightingale West
8365 Newburgh Rd.
Westland Nr. Joy Rd.
An Equal Opportunity Employer

MEDICAL ASSISTANT for busy Dermatologist office. Benefits. 261-6600

BIRMIGHAM Dental office is seeking a bright, personable young lady for receptionist. Monday through Friday. Send resume to Box 302, Observer & Eccentric Newspapers, 36251 Schoolcraft, Livonia, Michigan 48150.

MATURE LPN'S. Light nursing duties, afternoon and nights, full or part time available. Call Mon. through Fri., 9AM-4PM. 531-1108

NURSES

Full & Part-time
Benefits. Pleasant working conditions. Call Mrs. Craig.
Lahser Hills
Nursing Center
Southfield
354-3222

502 Help Wanted Dental-Medical

DENTAL Hygienist wanted for 5 day week in down river group practice. Top guarantee and commission. Office 20 to 30 minutes drive from NW or Birmingham area. 928-0944

OPHTHALMIC assistant needed for busy Ophthalmologist's office, good salary and fringe benefits. 8 Mile, Telegraph area. 459-0300

EXPERIENCED receptionist for Ophthalmologist's office. Good salary and fringe benefits. 8 Mile, Telegraph area. 459-0300

SEVERAL C.R.N.A.'S

needed immediately for outpatient surgical center associated with Botsford General Hospital in Farmington.
CONTACT E. LIANA
355-4423

EXPERIENCED Part-time (24-30 hours per week) Medical Assistant for Medical Office in Troy. Including 3 evenings per week. Must do injections, venapuncture and preferably have light X-ray experience. Reply to: Box 300, Observer & Eccentric Newspapers, 36251 Schoolcraft, Livonia, Michigan 48150.

OPTOMETRIST ASSISTANT. Receptionist. Also Part-time experienced assistant-dispenser. Apply in own handwriting. Address, telephone, age, experience, etc. P.O. Box 339, Garden City, 48135.

MEDICAL Secretary to work full-time in Quaker Town Medical Arts. Experience in medical billing desirable. Farmington Hills. 553-2838

NURSES

ALL SHIFTS
APPLY IN PERSON
CAMELOT HALL
35100 Ann Arbor Trail
LIVONIA

MEDICAL Assistant, part-time, experienced preferred. Ask for Janet. 535-0850

NURSE INSTRUCTORS for Plymouth Child Birth Education Assoc. Classes held in Livonia, Plymouth, Farmington and Canton. Lamaze, Birth experience preferred. 464-9376 or 477-5684

GIRL to train as Dental Assistant in Birmingham Orthodontist Office. Good manual dexterity important. Experience preferred but not essential. 642-9100

NURSES' AIDES

ALL SHIFTS
APPLY IN PERSON
CAMELOT HALL
35100 Ann Arbor Trail
LIVONIA

NURSES' Aides for afternoon and midnight shifts. 453-0180

MEDICAL Assistant, full-time including 2 evenings. Southfield area. 569-2417

EXPERIENCED chairside dental assistant in four handed dentistry. Full-time position. 10 Mile-Southfield area. Call Fri. only. 557-1200

Certified Social Worker

Full-Time
Apply In Person
Ardmore Acres
Hospital
19810 Farmington, Livonia

NURSES AIDES - full or part time, no experience necessary, will train. Oak Hill Nursing Home, 34225 Grand River, Farmington.

GN'S, RN'S, LPN'S. Now taking applications for full or part time summer vacation relief on all shifts. Excellent facility. Oak Hill Nursing Home, Farmington. 477-7373

DENTAL assistant. Mature office manager, experienced in insurance. Medicaid, peg board, front desk, etc. 4 day week, no evenings. Call 531-1078

NURSE AIDES

Midnight Shift. Full-time, experienced preferred but not necessary. Apply in person.
WILLIAMSBURG
Convalescent Center
21017 Middlebelt, Farm.
Between Grd. River & 8 Mile

DENTAL Hygienist, periodontal practice, full-time, 4 days, no Saturdays. Maple-Telegraph area. 647-3546

FULL-TIME receptionist needed for busy surgeon's office in Berkley. Experience preferred. Send resume to: Box 280, Observer & Eccentric Newspapers, 36251 Schoolcraft, Livonia, Michigan 48150.

EXPERIENCED SECRETARY, full or part time position, in doctor's office, Southfield area. Knowledge of insurance billing a must. Flexible schedule, some evenings. Contact Heidi Mon., Wed., or Fri., 9 AM - 1 PM. 835-5544

RN'S

NEW HIGHER
STARTING RATES
We have shifts to meet your needs. Part-time positions available on the day, afternoon, & midnight shifts. Full-time positions available on the afternoon & midnight shifts.

LPN'S

Patient Care Only
Part-time positions available on the days, afternoon & midnight shifts. Full-time positions available on the afternoon & midnight shifts. Part-time positions consist of 2 884.10140.2.0.80VW, 1975, Rabbit, AM-FM stereo tape, stick, $2850. 425-6791

NURSE'S AIDES. Full-time, all shifts. Apply in person, University Convalescent & Nursing Home, 28550 Five Mile, Livonia (between Inkster and Middlebelt Roads)

HOUSEKEEPER full-time. Apply in person, University Convalescent & Nursing Home, 28550 Five Mile Road, Livonia, located between Inkster and Middlebelt Road.

RN'S or LPN'S

Full-time, day & afternoon shifts. Apply in person.
WILLIAMSBURG
Convalescent Ctr.
21017 Middlebelt, Farm.
Betw. Grd River & 8 Mile

BUSINESS OFFICE ASSIST. 2 years experience. Dental Office. Strong insurance background. Northwest Suburbs. 647-7550

DENTAL INSURANCE SECRETARY, 1 year experience with Dental Insurance including patient & insurance company contacts. Northwest Suburbs. Send resume to Box 250, Observer & Eccentric Newspapers, 36251 Schoolcraft, Livonia, Michigan 48150.

RN'S or LPN'S

PART-TIME, WEEKENDS, Afternoon & Midnight Shifts. Good wages and working conditions, suburban location.
Presbyterian Village
In Redford Twp.
531-7200

MEDICAL Assistant, experience preferred, full-time for busy Livonia Doctors' Clinic. 427-3509

FRONT DESK
Office Assistant. Pleasant girl with experience for large Westland Dental Practice. 422-5560

502 Help Wanted Dental-Medical

LPN, PHARMACY-FEE PAID. Very good opportunity. Must be familiar with medications.
Medical Division
Employment Center 569-1636

DIRECTOR OF NURSING

Prefer RN with supervisory background. Will train for exclusive medium sized convalescent center. Excellent salary and benefits. Ann Arbor area. Please reply to Box 296, Observer & Eccentric Newspapers, 36251 Schoolcraft, Livonia, Michigan 48150.

R.N. $15,000 -FEE PAID. Terrific opportunity. Some supervisory experience helpful but not essential.
Medical Division
Employment Center 569-1636

OPHTHALMOLOGISTS, busy office. Receptionist, full-time, experience with pegboard, Blue Shield, Medicare, Medicaid, and Opthalmologic terminology. Reply to: Box 272, Observer & Eccentric Newspapers, 36251 Schoolcraft, Livonia, Michigan 48150.

RNs AND LPNs NURSES' AIDES

Full or part-time, all shifts. Apply in person, Mon. - Fri., 10 AM - 4 PM.
HOPE CARE
CONVALESCENT CENTER
38410 Cherry Hill Rd.
Westland

FULL-TIME help wanted, NW area Dr's clinic in need of mature, experienced full-time medical assistant. Will consider training responsible person. Must have transportation. Some evening and Sat. work required. 474-2275

RECEPTIONIST wanted for doctor's office, also billing clerk familiar with insurance forms. Eisman Clinic, 7151 Fenkell, near Livernois, Detroit.

Psychiatric Attendants

All Shifts-Apply In Person
Ardmore Acres
Hospital
19810 Farmington, Livonia

WANTED office girl. Duties consisting of reception and dental assisting. Experience not necessary. 9AM-5PM, Southfield. 557-2618

RNs & LPNs STUDENT NURSES NURSES' AIDES

Immediate positions available on all shifts at modern, extended care facility in NW area. Call Nursing Director.
CAMBRIDGE NURSING
CENTER, WEST
255-1010

DENTAL Assistant, part-time. Livonia specialty practice. Weekdays only, no Saturdays or evenings. Experienced preferred, but will train. Send handwritten resume to: Box 256, Observer & Eccentric Newspapers, 36251 Schoolcraft, Livonia, Michigan 48150.

EXPERIENCED Nurse's Aide to care for elderly lady in her home. Bloomfield Hills area. Spanish speaking preferable. 626-1051

RN'S

Full time positions available. Excellent benefits & wages. Good working conditions. Apply, in person,
University Convalescent & Nursing Home
28550 Five Mile Rd., Livonia
Between Inkster & Middlebelt Roads.

MODELS & ACTORS, full or part-time. Experience not necessary. Models & Actors Referral Service, 21700 Northwestern Tower 14, Suite 1120, Southfield. 557-0990

R.N. for busy surgeon's office. Full-time. Must be fully experienced in all phases of office work and completely familiar with Blue Shield, Medicare and Medicaid. Excellent working conditions. Livonia - Plymouth area. Reply Box 248, Observer & Eccentric Newspapers, 36251 Schoolcraft, Livonia, Michigan 48150.

NURSE AIDES

FULL OR PART-TIME
MIDNIGHT SHIFT
Apply in person between 9 & 4 PM.
FRANKLIN MANOR
CONVALESCENT CENTER
352-7390

NURSES AIDES - all shifts, full or part time, will train. Apply: Hendry Convalescent Center, 105 Haggerty Rd., Plymouth.

OPHTHALMOLOGIST'S OFFICE. Full-time. Completely familiar with insurance, Blue Shield, Medicare, Medicaid. Ophtalmologic terminology helpful. Northwest area. Send resume to: Box 220, Observer & Eccentric Newspapers, 36251 Schoolcraft, Livonia, Michigan 48150.

NURSE'S AIDS ORDERLIES

All shifts. Experienced preferred, but will train. Apply at
Dorvin Nursing
& Convalescent Center
29270 Morlock, Livonia
476-0550

DENTAL TECHNICIAN. Experienced finishers & waxers for crown & bridge lab in Southfield area. 357-1820

RN'S-LPN'S-AIDES
Needed immediately for part time and full time positions. Call Health Care I.
RN Owned & Operated
569-2585

504 Help Wanted Office-Clerical

TYPIST 40 WPM. Entry level with benefits. Beryl Personnel, 4274 N. Woodward, Royal Oak. 576-0270

TYPIST for Troy physician. Dictaphone experience. Type 60 WPM. Non-smoker. Exercise and fitness oriented. Full-time. Monday thru Friday. Send resume to Ruth Lewis, 1551 W. Big Beaver, Troy, Mich. 48084

TWO Openings, 1 in Accounts Payable and 1 in Accounts Receivable. Will train on CRT machines. All benefits. Fee Paid. Beryl Personnel, 4274 N. Woodward, Royal Oak. 576-0270

MILLIGAN REALTORS

Has opening for General Office Person, must be neat & accurate Typist. Bookkeeping thru Trial Balance required. Shorthand desired but not necessary. Call for appointment.
427-5050
MILLIGAN REALTORS
15195 Farmington Rd., Livonia

GIRL for phone answering, light bookkeeping and cashiering. Full-time only. Call for an appointment. Ask for Rose Mary, Livonia. 421-1120

TYPIST-CLEDK for office of CPA's located in Southfield. Permanent. Please call for interview. 557-0111

LEGAL Secretary for luxurious downtown Detroit office. Experienced or will train individual with good appearance and good typing. 963-7755

SALES SECRETARY
$7,000 Plus. Plush suburban office ready to hire. No shorthand. 478-3500.
Snelling & Snelling Agency

504 Help Wanted Office-Clerical

SUBURBAN

BOOKKEEPER. Super opportunity with West Suburban firm, excellent salary.
SECRETARY/RECEPTIONIST. Fee paid. Great job for sharp gal with good typing and SH. Nice new suburban office.
TOWN & COUNTRY
EMPLOYMENT CENTER
474-1717

BILLING Clerk for marketing-distribution. Facility serving the automotive industry. Applicants must be aggressive and self-starter. Previous billing experience helpful. Contact Hilda Gartside, Adistra Corp., 101 Union St., Plymouth. 425-2600

RECEPTIONIST PART-TIME. Ideal for College or High School Student. Well groomed gal, 18-25yrs. with sparkling personality plus pleasant telephone voice. Must like meeting the public. Light typing required. Hours: Mon.-Thurs. 5PM-9PM, Sat. 9AM-5PM, Sun. 10AM-5PM. $2.30 per hour. Call or apply at: Harry S. Wolfe, 33235 7 Mile, Livonia. Or ask for Mr. Fred Keerl. 474-5700

SECRETARY
TO EXECUTIVE DIRECTOR
For professional corporation located in Southfield. One girl office. Individual must be experienced, mature and possess excellent typing and shorthand skills, with ability to work with high level professionals. Excellent salary and fringe benefits. Send resume to Box 306, Observer & Eccentric Newspapers, 36251 Schoolcraft, Livonia, Michigan 48150.

SUBURBAN OPPORTUNITIES

SECRETARY, to $735. Fee Paid. No S.H. Dictaphone with excellent typing. 2 years + experience. Novi.
SECRETARY (2) $650. Fee Paid. 80 S.H. Some prior experience. 1 in Southfield, 1 in Farmington.
ACCOUNTING CLERK, $735. Fee Paid. Need associate's degree in accounting plus some relevant experience. Novi area.
GENERAL OFFICE, to $550. Fee Paid. Type 50 WPM. Will train on figure aptitude. Farmington.
AUDIT CLERK, to $865. Fee Paid. Southfield insurance agency needs individual with W.C. and or G.L. experience.
TYPIST, $500. Fee Paid. Beginning job. Type 45 accurate. 9 Mile-Greenfield.
RECEPTIONIST, $520. Fee Paid. Type 45 WPM. Will train on console switchboard. 9 Mile-Northwestern.
Call Mrs. Evans 477-9840
SUBURBAN PERSONNEL

EXECUTIVE Secretary, good typing, shorthand and dictaphone required for busy Birmingham law firm. Legal experience preferred but not required. Mag card or word processor experience helpful. 645-5800

CLERICAL $6500
Bright gal needed for top spot! Good math aptitude. 478-3500
Snelling & Snelling Agency

TYPISTS

POLICY TYPISTS
TRANSCRIBING OPERATORS
Fireman's Fund Insurance Co.
We need typists capable of typing 55 - 65 wpm to work as Policy Typists and Transcribing Typists. Experience preferred but not necessary. We are located in Southfield and offer an excellent fringe benefit program with experience. If qualified, please call Mrs. Mayville.
557-5700
An Equal Opportunity Employer

SWITCHBOARD RECEPTIONIST

N.E. Suburban location. Good typing, assist production manager. Misc. marketing clerk activities. $600. Fee paid.
LOIS RAY PERSONNEL
559-0560

BOOKKEEPER part-time, full time. For real estate operation. Must be flexible. Excellent working conditions. Southfield location. Ask for Pat. 352-9555

TRAINEE SPECIAL, $5200. Your new career is about to begin! Typing necessary. Call 478-3500
Snelling & Snelling Agency

MEDICAL doctor's office receptionist. Knowledge of billing & type board system. Farmington area. Good pay, good hours. Send resume & 2 references of latest employers to: P.O. Box 470, Southfield, Mich. 48037

EXECUTIVE SECRETARY

Suburban ad agency, excellent typing, dictaphone, and some shorthand. Work for President and Vice President of firm. $700
LOIS RAY PERSONNEL
559-0560

SHARP GAL $6,000
Light bookkeeping and reception duties will fill your day! 478-3500
Snelling & Snelling Agency

SECRETARY

Girl Friday. Immediate opening. Life Insurance Agency at the Honeywell Center, Southfield. Good typing, shorthand. Pay according to skills. Call 8:30-5PM. 559-4100

TELEPHONE RECEPTIONIST

National printing ink manufacturer seeks experienced Telephone Receptionist for its corporate headquarters located near Schoolcraft & Telegraph. Strong typing skills essential. Purchasing background helpful but not mandatory. Call 538-6800 ext. 10
FLINT INK CORPORATION
25111 Glendale Ave.
Detroit, Michigan
An Equal Opportunity Employer

LEGAL SECRETARY, permanent, part-time, litigation experience required. Immediate, general practice, Southfield. 559-1220

MATURE Woman needed for diversified duties in Livonia office. Answer phones, proficient in typing, shorthand and figure work. 522-4100

Don't Let Your Office Skills Get Rusty

Keep your skills in shape with temporary assignments through KELLY SERVICES. You're free to work where you want and for as long as you want ... one day to months. We have immediate openings. Come in today.

LIVONIA	522-4020
SOUTHFIELD	424-9100
BLOOMFIELD HILLS	642-9650
MADISON HTS.	398-2680

KELLY GIRL
A Division of Kelly Services
Not an agency-Never a fee
Equal Opportunity Employer M/F

TYPIST-Experienced. 60 - 70 wpm, mature. 15 Mile and Haggerty. 624-6666

SECRETARY-RECEPTIONIST
Needed for corporate office of a franchising organization. Paid fringes, relaxed atmosphere. Speedwriting, record keeping, and/or knowledge of adding machine helpful. Located on Greenfield across from Northland. For interview call between the hours of 9 AM - Noon only. 968-0064

504 Help Wanted Office-Clerical

SUBURBAN STAR to $10,000

Career oriented Secretary - Bookkeeper. Self-

504 Help Wanted Office-Clerical

CLERK I
$6,962 - $7,417

TYPIST I
$7,189 - $7,646

Applicants must be residents of Oakland County and high school graduates or equivalent. Typist 1 applicants must be able to type 40 wpm. In addition, to regular County-funded positions, applications are also being accepted under the Comprehensive Employment and Training Act of 1973 (C E T A). Under Titles VI, applicants must meet the regular County qualifications and also be a member of a family whose total annual income does not exceed the appropriate lower living standard; AND be unemployed at least 15 weeks and either: be receiving unemployment compensation, be ineligible for unemployment compensation or have exhausted all unemployment compensation, or be receiving AFDC. Title II applicants must meet the regular County qualifications and for at least 30 days preceding application must be unemployed or under-employed. In addition, for both Titles II and VI, applicants must be residents of Oakland County, but not the Cities of Pontiac, Royal Oak, Southfield, Farmington Hills, Troy or Waterford Township.
For further information, contact:

OAKLAND COUNTY
1200 N. Telegraph
Pontiac, Michigan, 48053
PHONE: 858-0530

A Merit System, Equal Opportunity And Affirmitive Action Employer

Daniel T. Murphy
County Executive

IMMEDIATE opening for I B M 3741 Operator. Some typing, miscellaneous office duties. Good fringe benefits. Apply at Narad, Inc., 41750 Michigan Ave., Wayne, Mi.

WANTED: Experienced full-time Secretary with shorthand. Must type accurately. 10 Mile - Haggerty area. Call before noon. 478-7060

CLERK-TYPIST
Good Filing & Typing Skills
Kemper Insurance Claims Dept.
26711 N.western Hwy., Southf'ld
355-3000 Ext. 36
An Equal Opportunity/Affirmative Action Employer.

TYPING and general office. Mon. thru Fri. Redford Township. All benefits. For interview, contact Mrs. Reed. 537-0577

COUNTER HELP
For Refreshment Stand, ideal for Students, must be over 18, full or part-time, good pay & working conditions. Apply after 7 PM. Ford - Wyoming Drive In Theatre, Dearborn.

EARN VACATION $$$
THE SUNNY GIRLS WAY
Many interesting assignments in your area. Work a day, week or longer. Secretaries, typists, keypunch - general office clerks needed. High hourly rate. Never a FEE. Call now!
569-6144
SUNNY GIRLS
TEMPORARIES

MATURE WOMAN for one girl office for retail store. 32 hour week. Have experience or knowledge of all duties required. Southfield - 11 Mile area. For more details, call 557-6552

GENERAL OFFICE, part-time, must type 50 WPM. Apply in person. Farmington Country Club, 12 Mile-Haggerty Road, Farmington. Tuesday thru Saturday, 9AM-5PM.

Are you available for TEMPORARY ASSIGNMENTS? If you have office skills, register now for short or long term assignments.

TEMPORARY NO FEE

COLLEGE STUDENTS & TEACHERS register now for summer work

Secretaries
Typists
Dictaphone
Switchboard
Key Punch
General Office Skills

Work where you want and when you want. For your convenience, we have 7 interviewing offices

LIVONIA DETROIT
MT. CLEMENS CLAWSON
WYANDOTTE OAK PARK
DEARBORN

Call 967-0339 for office nearest you.

WITT Services

INSURANCE AGENCY needs clerical personnel, EXPERIENCED, in personal lines insurance. Rating and typing skills are required. Farmington area. 478-0880

ACCOUNTS Receivable clerk, high school grad OK. Full-time. Permanent. Apply in person only. 2875 W. Maple, Troy.

RECETIONIST
Receptionist - Secretary needed here. General office duties and heavy phone contact offers you the chance to run this office. $140 start in convenient suburban spot. Call 562-8900
Your New Boss Pays Our Fee!
HARRIET SORGE PERSONNEL

SECRETARY wanted. Part-time mornings. Experienced. Troy, call 8 AM-5 PM. 588-3372

GENERAL OFFICE
Pleasant, new surroundings, diversified office duties are offered by Royal Oak manufacturer. Experience, poise and ability, good business machine skills essential. Computer experience knowledge desirable. Full-time, good benefits. Send resume including salary history to: Box 278, Observer & Eccentric Newspapers, 36251 Schoolcraft, Livonia, Michigan 48150.

SALES SERVICE ASSIST.
Office work too confining? Suburban wholesaler needs your sales experience and clerical skills to handle inventory.! Fee Paid! $650 up! Call Joan Hartz
569-0400
Snelling & Snelling
PERSONNEL

RECEPTIONIST, Corporate office in Southfield needs High School Grad with pleasant telephone manner, accurate typing and neat appearance. Call Sharon at 358-1762

LEGAL secretary; Birmingham, experience desired but not necessary if good attitude and ability. Nice place to work, $150-$200. 645-0750

ADMINISTRATIVE SEC'Y.
To assist this financial entrepeneur with your professional skills and figure flare! A plush office, benefits plus $11,500 await you! Call Sheri Day.
569-0400
Snelling & Snelling
PERSONNEL

O & E

OFFICE MESSENGER & general office clerk. Must be 18 and have reliable car. Reply to: O.D.I., P.O. Box 2129, Livonia, Mich. 48151.

KEYPUNCH OPERATOR
Trained Keypunch operator, some experience preferred, job involves some clerical function. Contact Mr. J. Siler.
453-8500

CLAIMS TYPIST
Multi - line insurance company has an opening for a Claims Typist. Position involves typing of Claims Drafts, other various Claims documents. Competitive salary with excellent benefits.
RELIANCE INSURANCE CO.
Contact Mrs. Forkin or Mr. Hine.
649-4300
An Equal Opportunity Employer

FRONT Desk Clerk - full-time, afternoons. PBX and typing skills necessary. Must enjoy meeting people. Botsford Inn. 474-4800

SECRETARY
Good typing and shorthand skills are the key to this position as secretary in our district sales office. You will be performing a variety of secretarial and clerical duties.
We offer an excellent starting salary, a full range of benefits including company paid group, life and health insurance and profit sharing.
Please apply in person or call for appt.
PANDUIT CORP.
755 W. Big Beaver Rd.
SUITE 2206
Troy, Mich. 48084
313-362-2570
An Equal Opportunity Employer

Acc'ts. Receivable Clk. Experienced to assist in Accounting Department. Must be mature and have an aptitude for figures. Novi area. Call Miss Harrier weekdays between 10 AM-3 PM.
349-5000

LEGAL SECRETARY
Active Southfield law firm specializing in Insurance Defense and Subrogation, requires well organized, experienced Legal Secretary. Good typing, dictaphone, knowledge of Pleadings & Legal Procedures required. 358-5500

FILE Clerk. Maintain files, sort & deliver incoming and inter-office mail, light typing responsibilities. Accurate typing speed 40 w.p.m. Good speller. Some office experience desirable. Northwest Detroit. 532-2600, ext. 43

TIRED!
Of days that drag because of dull office routine

CHANGE
Due to a retirement, local company office for an international corporation in the N. W. Detroit area is seeking general office help. Mature male or female, 35 years or older with good typing, pleasant phone voice and general office skills.
Good Salary plus Benefits
Call between 9 am and 5 pm. Mon. thru Fri.
531-0027

SECRETARY WANTED, for Southfield office of National Organization. Strong typing skills, light bookkeeping, good people skills. Salary negotiable from $120 weekly. Blue Cross, Life insurance, other benefits. Rewarding work in pleasant surroundings. Call office manager at 557-5353
Affirmative Action Employer

CLERK/TYPIST
Good opportunity in accounting department for person able to type 50WPM, established marketing and sales promotion company. Located in Plymouth-Greenfield area. Call 272-8900 for appointment.
An Equal Opportunity Employer

KEYPUNCH OPERATOR
Southfield area, full-time, afternoons 1:29 or Univac, experienced only. Call Eileen. 355-3840

CLERK-TYPIST
FULL-TIME. Must be at least 20 years old, clean, neat appearance. Average typing skills required. Calls accepted only between 10AM-2PM weekdays. Oak Park. 546-6465

EXPERIENCED LEGAL SECRETARY
wanted for Southfield corporate and tax firm. Must have good Shorthand, Dictaphone and typing skills.
354-3206

IMMEDIATE openings for a secretary and a receptionist with excellent typing skills. Secretary must have dictaphone experience. Southfield area. Call Joyce Luxon. 559-2828

LEGAL SECRETARY wanted to take over small firm in W. Bloomfield. Exciting and challenging position for well qualified individual with good skills including Mag card experience preferred. From 9 to 5 PM. 851-9660

General Office Clerk
Full-time position for general office with typing, filing, and shorthand experience. Novi area. Call Miss Harrier weekdays between 10 AM - 3 PM.
349-5000

TYPIST for Southfield Law firm. Able to handle responsibility and work well under pressure. Will train on power typewriter. Call Barb 355-5000

SECRETARY needed immediately. Beautifully located Southfield consulting firm. Excellent salary and benefits. 353-9393

Secretaries
Typists
All Office Skills
Temporary assignments now available with KELLY GIRL. Work when you want! And where you want! Come in today. Not an agency-never a fee.
SOUTHFIELD 424-9100
MADISON HTS. 398-2680
LIVONIA 522-4020
KELLY GIRL
Division of Kelly Services
Equal Opportunity Employer M/F

TWO CLerical positions, Birmingham office. 4 or 5 hours, evenings. Call 644-4440

SECRETARY. Must have initiative, knowledge of bookkeeping, some typing. $110 to $150 per week depending on experience. Call Livonia 425-7750

RECEPTIONIST, must type, general office experience. Good with figures. 29200 Vassar, Suite 541, Livonia. Monday-Friday, 9AM - 1PM.

GROWING INSURANCE AGENCY looking to fill following positions: ISO Manual Rater and Policy Typist. Experienced preferred, good typing skills necessary. Pleasant working conditions, benefits. Tel-12 area. 642-1200

ACCOUNTING CLERK
Excellent opening for experienced Accounting Clerk with Associates Degree in Accounting. We offer an excellent opportunity in a progressive company. Good salary and liberal employee benefits. Send resume or call Mr. Battjes.
ACCOUNTS PAYABLE
Excellent opening for experienced Accounts Payable Clerk. We offer excellent working conditions, growth environment, good salary and liberal employee benefits. Call Mr. Battjes.
349-6700
GUARDIAN INDUSTRIES
43043 W. 9 Mile Rd.
NORTHVILLE 48167

GENERAL OFFICE, Southfield, typing, diversified duties. 352-8061

STENOGRAPHER, IBM Executive typewriter, shorthand essential, law office, Honeywell Bldg., Southfield. 559-3600

SECRETARY
Required by a manufacturing firm located in Redford Twp. Engineering or manufaturing sales related background helpful. Shorthand helpful. For appointment, call:
535-0521

Stenos
Typists
Break out of the rut - go places! Meet people and earn money at the same time. Work for MANPOWER now! Many interesting assignments. No fees.
Apply 9 am-3 pm Mon. thru Fri.
26049 5 Mi. at Beech Daly
29256 Ryan Rd. at 12 Mile
Free 24 Hr.
Accident & Illness Protection
Low Cost Medical Protection
MANPOWER
TEMPORARY SERVICES
"World's Largest Temporary Help Services"
An Equal Opportunity Employer

SECRETARY with shorthand, some bookkeeping. Executive abilities. Send resume to: P.O. Box 400, Northville 48167.

KEYPUNCH-KEYTAPE OPERATORS, days, afternoons & midnights. Experienced only. Full or part-time. Schoolcraft, Middlebelt area. Call between 10 AM-12 Noon for appointment. 522-7730

TEMPORARY OR PERMANENT
WE NEED IMMEDIATELY
Legal Secretaries - Typists - Commercial & Personal Lines girls - Bookkeepers
E. M. SPEARS & ASSOC.
1044 Buhl Bldg., Det. Mi. 48226
963-0810

SECRETARY
Need permanent part-time secretary to Real Estate manager of investment firm in Southfield. Must type 55 WPM. Require 4 hours per day, Monday thru Friday. Salary $3.50 to $4.50 per hour depending on experience. Send resume to: Box 234, Observer & Eccentric Newspapers, 36251 Schoolcraft, Livonia, Michigan 48150.

GEN'L OFFICE ASSISTANT
Birmingham location. Must have typing, shorthand and bookkeeping knowledge. Salary open. Call 646-5522

506 Help Wanted Sales

ARTISTIC, mature woman for contemporary established Birmingham gift shop. 24 to 32 hours per week including Fri. nite and Sat. MI 5-2750

REAL ESTATE Salespeople, please call for an appointment, ask for Fred Pierce. 647-1414

REAL ESTATE Salespeople, please call for an appointment, ask for Fred Pierce. 647-1414

SALES MANAGER
An opportunity for you, if you have previous sales experience - to associate yourself with a well established real estate office in top Livonia location, and associated with international group. Good income potential in an expanding firm. Call Mr. Allen
421-2100

WORK FROM HOME
YOUR HOURS
WANTED: Sharp lady to hire, train and manage girls for the Playhouse Co. No experience necessary, we train. Excellent earnings, bonuses and trips. 464-7913, 464-6510 or 729-9666

SALESPERSON to sell small appliances at Berry's Appliance, Joy & Inkster, Westland. $2.50 an hour to start. Must work evenings, Saturdays & Sundays. Apply at store only.

WANTED: Real Estate Salespeople, please call for an appointment, ask for Fred Pierce. 647-1414

$400 SAMPLE KIT
45% DISCOUNT
25% COMMISSION
QUEENSWAY TO FASHION
Call Pat, 476-5174
Or Dee, 689-3772

SALESPERSON wanted, full-time, Children's Wear, 44620 Ford Road, Canton, west of Sheldon.

DESIGNER of materials handling equipment including conveyor, part feeder and separater. Some sales and customer contact also involved. Excellent opportunity for advancement. Phone between 8-5 pm. 313-397-2212

TELEPHONE SALES
Expanding Southfield Home Modernization Company needs several people for telephone sales. This is a job with a future, salary plus bonuses. Phone Mr. Buck before 12:30. 559-0400

REAL ESTATE SALES
Established Real Estate office has immediate openings for licensed salespeople - due to recent expansion program. If you want to grow in a modern district office, contact
FRITZI WISDA or DON BOSCO at
626-8700 or 851-4004
CRANBROOK
Assoc. Inc. Realtors
31455 Northwestern Hwy.
Farmington Hills

MATURE, experienced sales person for fashionable ready to wear shop. Rochester. Ask for Mrs. Ferenc. 375-0300

SALESPERSON - Experienced, or will train to sell boys' & young men's clothing. Full or part-time. Brody's, 13745 W. 9 Mile, Oak Park. LI 3-4115

EXPERIENCED person for tennis boutique. Full-time. Must like people. 5 days, one night. W. Bloomfield. 626-7401

New Cadillac
FURNISHED. National company needs you today, we need young people to call on business and professional prospects; fantastic training program, $20,000 on up first year. PLUS NEW CADILLAC. Call immediately for interview!
MR. GEORGE
646-9870

ABERCROMBIE & FITCH
Mature saleperson, full-time, ladies wear. Apply in person between 11 and 5 PM. Somerset Mall.

RUN OUT of money before you run out of month? Turn the tables with extra income - the AMWAY Way. Get the whole story! 455-9132

YOUNG lady to sell at china gift shop, 3 days a week including Saturday. Hours 9:45 to 5:30. Birmingham area. Mrs. Caporali. 851-5881

SALES
MOVING & STORAGE INDUSTRY
Must be capable of developing lead sources, customer contact. Commercial & Residential. Minimum 5 Years sales experience required. Draw plus commissions.
NORTHLAND MOVING & STORAGE CO.
TROY 588-6504

COSMETIC Firm needs sales representatives full and part-time. Send resume to P.O. Box 593, Union Lake, Mich. 48085.

SALESLADIES. Full-time, infant & children's apparel, experienced only. Berlin's (Orchard Mall). 851-5110

AGGRESSIVE, ambitious sales persons with closing experience who want to make $1200 to $1600 per month commission and are willing to work. International Dating Service has pre-set appointments with qualified call-ins. For interview today, call Mr. Martin at 557-7000

Avon Sales Mean
Extra Money This Summer
Over 18? You can work in your own area.
334-2109 352-2926
422-2252 427-4000

PECK & PECK
OAKLAND MALL
Fashion Stores
Needs Part-time Sales Help. For Information Call. 588-0411

SALESLADIES
For ladies' specialty shops. Must be thoroughly experienced in all departments. Excellent salary plus commission. Store benefits. Great opportunity for advancement to other areas. Experienced only need apply. Call Mr. Levin 626-7170 or 357-0545

JACQUELINE SHOPS
Oak Park Birmingham

SALESMAN - manager for drapery store. Excellent future, good salary and commission. 565-7420 or after 6 PM 557-2194

ALWAYS
THOUGHT ABOUT SELLING REAL ESTATE? WE HAVE MANY NEW AND EXCITING PROGRAMS IN PROGRESS WE KEEP...
GOING FORWARD
CALL MR. KEN RICHARDSON
557-6700
Chamberlain
LATHRUP VILLAGE

INTERESTED in sales career? Young college graduate, engineering degree preferred. Salary, pension and profit sharing. Automobile expense and bonus. Please send resume to: Box 276, Observer & Eccentric Newspapers, 36251 Schoolcraft, Livonia, Michigan 48150.

SALES PERSON, full time, 5 day week, selling experience preferred but not necessary. Homemaker Shop, Livonia Mall.

GIFT shop in The Village of Franklin desires female sales person who can assume responsibility, minimum 30 hrs. week, no expereince necessary. For interview phone between 9:30 - 4 PM. 851-7877

INTERESTED IN SELLING REAL ESTATE?
Get complete details on positions open in Chamberlains greater Western-Wayne offices by calling:
FRED MADLEY
RECRUITING COORDINATOR
455-5200
chamberlain

FOOD BROKER - Salesperson, male or female, to call on restaurants, hospitals, schools selling well-known food products. Salary, car allowance, liberal fringe benefits. Send resume to Mid-America Food Brokers, 20065 James Couzens, Detroit 48235. All inquiries strictly confidential. Please DO NOT PHONE!

KNOWLEDGE of fine cameras and related accessories. Full-time days. See Mrs. Russell A.J. Foland Co., 13503 Middlebelt, Livonia.

SALES PERSON, mature, reliable woman for small Gift Shop in Northville. 348-2180

BE A PROFESSIONAL
We will trian you in Michigan's finest Real Estate School and provide you with all the modern tools and facilities needed in the Real estate profession. Highest comissions paid and very lucrative incentive plan. For details, call 522-8300. Ask for John Buggy
Integrity
Realtors

EXPERIENCED Salespeople in Men's Furnishings for fine Men's Wear shop in Somerset Mall. Full & part-time. Call Mr. Buckland 643-6616

SALES HELP
Experienced, for busy wallpaper store, Farmington area. 477-5284

FOUR women needed, 4 days week, $4 per hour. Call for interview 524-1158 or 782-0970 or 796-3443

LEADING INTERNATIONAL Water conditioning Corp. needs Field Reps. for Wayne, Oakland and Macomb counties - to sell water purifiers. Excellent training, car needed. Call, ask for Phil. 334-9944 or 964-2246

SALES REPRESENTATIVE, experienced, to sell G.E. mobile communications equipment on commission basis. Excellent opportunity in this growing field. Send resume to: P.O. Box 707, Madison Hts. 48071.

506 Help Wanted Sales

REAL ESTATE
SALES PEOPLE
FULL OR PART-TIME
Experience not necessary. Earn extra commission through our investment company. FREE TRAINING. Ask for Jim Reardon.
SUMMIT REALTY
27520 5 Mile, Livonia
522-4440

CAREER OPPORTUNITY
3½ year training allowance. Up to $300 per week starting salary. Extensive training program. Complete fringe benefits.
Metropolitan Life
Call Mr. Toth 354-8080

SALES ENGINEER to sell to automotive industry for plastic injection molding company. Automotive experience desirable. Relply to Box 453, Troy, Mi. 48099.

NEED Men or Women who want to earn up to $800 or more. This is an opening for the best salesmen or saleswomen in this area. For confidential interview call 557-4677
An equal opportunity company

WE WANT YOU, IF!
you enjoy helping people, have at least 25 hours to devote per week, can work sometime on some weekends, & have a willingness to improve yourself through our numerous approved free classes.
CENTURY 21
Libby & Assoc., Inc.
644-3232

SALES counter help needed. Phone & personal contact experience helpful. Neat appearance desired. $2.65 per hour. Good working conditions. Apply Tuesday through Thursday, North American Photo, 27451 Schoolcraft, Livonia.

MEN'S Furnishings - salesmen, full-time & part-time, experienced only for fast track. Apply in person. O'Brien's Man's World, Northland Center.

REAL ESTATE
Opportunity Knocks
for the right individual to join the newest of CENTURY 21's 3,000 offices nationwide. We are looking for management oriented individuals, professional salespersons and unlicensed persons looking for a career in real estate serving the Southfield / Lathrup area. We offer the following advantages:
- Pre-licensed training
- Quick start program
- Bonus plan
- Excellent commission
- Int'l Referral Service
- Multi-list-computer

Don't hesitate, call "TODAY" for a confidential interview. Ask for Jack Keoshian.
Century 21
TODAY 538-2000

WE'RE EXPANDING!
Openings for trainees, experienced sales associates, associate brokers, and sales managers. Commission plan up to 70%. For personal interview, call JOE E. NORWOOD
Norwood
No. 12, Inc. 478-2000

MEN & WOMEN
Husband & wife teams. If you are ambitious and want to become successful in life, we can help you achieve success with a solid company. 478-7286

EXECUTIVE SALES. For the semi-retired; professional, profitable, stimulating, challenging. Call Mondays only, 9 AM till noon, 517-546-6616; or write: Parson Bishop Company, P.O. Box 33, Howell, Michigan, 48843.

507 Help Wanted Part Time

PART-TIME Office Help. To perform collating and filing duties. To work in home office. Troy area. Call between 9 & 10 a.m. Mr. Jacobson. 649-3770

GENERAL OFFICE. Part-time. Must type. Variable hours including some weekends. Apply Monday through Friday, 9 AM - 4 PM. Arnold Home, 18520 W. 7 Mile.

APPLICATIONS now being accepted for part-time employment at Little Ceaser's Pizza, 38141 Ann Arbor Rd., Livonia. Apply in person only. Monday thru Wednesday, 3-4PM. 464-3434

EXECUTIVE SECRETARY
Troy location. Executive suite. We are looking for an experienced individual with top secretarial skills including accurate typing and good shorthand. 5 day week, 10 AM-3 PM daily. Occasional longer hours will be required. This could become a permanent full-time position. Send resume of education, experience and salary history to Personnal, P.O. Box 6666, Troy, 48099.
An Equal Opportunity Employer

LADIES, do you need some extra money? Are you good at house cleaning? Do you like short hours and good pay? Please call Jean between 4-7 PM. 464-0624

SILK SCREENER, experienced, part-time, salary open depending on experience, hours flexible. 647-3136

BARMAID, Saturday and Sunday only. Woodland Lanes, Livonia. 522-4515

SERVICE greeting card rack, 3 days per week, must have driver's license. $3 per hour. Call between 8-9AM. 645-9696

APPLICATIONS being taken for part-time employment at Little Caesar's, 32594 Cherry Hill. Apply in person, Monday and Thursday, between 3:30 and 4:30PM. 427-2820

ARE you a high school student looking for a part-time job? If so, we need people to work about 15-20 hrs. a week in our Farmington Hills office. Call today. 855-2400

PART-TIME receptionist wanted. Little or no experience necessary. Apply: Reid Carpet, 25509 Five Mile, Redford. 533-0665

WOMAN to do house-cleaning, 1 day a week, $3 an hour. 11 Mile & Inkster, Farmington area. Own transportation. 476-3072

SCHOOL girl, for part-time year round job. Glamour Cleaners, Five Mile at Merriman. 427-1111

ONE DAY a week, driver with ¾ ton truck to deliver papers to Carriers' homes in Trenton, Grosse Ile and Riverview area. Must be free all day Tuesday. Ideal part-time work. Good rate. Call Metro Shopping News. 547-2244

WOMEN WANTED for interesting phone work. No sales. Market research company located Orchard Lake - 12 Mile area. Afternoon & evening shifts. Must have some phone contact experience. Over age 25. Call 9 AM - 5 PM weekdays. 851-4402

SALES OFFICE
Part-time Clerical with dictaphone, typing experience. Machine tool background helpful. 2 or 3 days a week. Farmington area. Call for appointment.
553-3300

PART-TIME electronic student or professional wanted for electronic project. Must have imagination and knowledge. Call George at: 559-5440

SCHOOL CLEANING
Men & Women, part-time evenings. Men must have floor-care experience. Southfield area. 831-5031

508 Help Wanted Domestic

BABY SITTER - Mature reliable woman to care for 2 year old girl, my home, 7:30 - 5:30 PM, 3 days a week, 9 Mile - Telegraph. 353-8940

WOMAN needed for full-time baby sitting in my home, 6 month old infant, 8-5 PM, light housekeeping. Lathrup Village. 559-7472

PART-TIME HOUSEKEEPER
Afternoons, 5 days. Birmingham. Own transportation. 646-9458

HOUSEKEEPER, no children. Dependable, experienced, references, own transportation. Livonia. 261-8295

CANTON - baby sitter wanted in my home for 1 year old, 8:45 AM - 5:15 PM. Call between 9 AM - 6 PM. 459-5666. After 6 PM. 459-1949

WARM, responsible woman to live in my Lathrup Village home to help care for my two lovely children, 5 and 6, and light household duties. 559-6529

MATURE, reliable baby sitter, your transportation. 10½ Southfield area. 8AM-6PM, Monday through Friday. Well behaved children, ages 5 & 6. 559-6529

KITCHEN HELPER. Full-time, fringe benefits. Bedford Villa Nursing Home. 557-3333

RELIABLE baby sitter for 6 Month old. In my home, part-time. Own transportation. W. Bloomfield area. 851-7916

HOUSEKEEPER, experienced, to clean and care for a 2½ year old and newborn. Friday, 9 to 4. Own transportation, references, 18 Mile Road, Orchard Lake Road area. 681-3344

EXPERIENCED, reliable, general live-in, must drive my car. 2 adults, recent references. $140 weekly. 892-8581

MATURE woman with references and own transportation wanted for babysitting infant. 7:30 to 6 pm. Mon. thru. Fri. beginning July in my home, Troy. 689-7738

BABY sitter needed for 4 days per week, 6:30AM-9:30AM. Farmington Hills area. Call after 5PM. 476-2837

PART-TIME companion for elderly lady. No laundry. Call after 6 PM. Southfield, Farmington area. 356-4278

BABYSITTER, My Home, own transportation, 7AM-5PM, Mon-Fri. 8½ Mile-Evergreen, Southfield. References. Call weekends. 353-4534

HOUSE CLEANING. One day; Wed., Thurs., or Fri. Must have own transportation, be reliable. 12 Mile, Middlebelt area. 851-8735

LAUNDRY and general cleaning, 40 or 5 days. TElegraph & Long Lake area. References, car required. $3 hourly, benefits. 626-3405/6

MOTHER'S HELPER wanted for infant, part-time. Own transportation needed. Farmington Hills area. 477-6691

BABY SITTER wanted in my home. Monday and/or Friday, references please. Farmington Hills. 477-1424

WORKING MOTHER needs baby sitter, Monday thru Friday. Own transportation or Birmingham area preferred, please call after 6 PM. 649-5240

BABY SITTER, reliable, Mon. thru Fri., 1 child, own transportation, good hours, $75. References. W. Bloomfield. 681-9336

CHILD CARE, noon to 5:30 PM. Reliable, own transportation, references. Middlebelt & Maple. 851-8530

LIVE-IN Housekeeper, mature woman preferred. Child care responsibilities and light house work. Livonia area. Call 425-6362

FULL-TIME sitter, days, in my home; or preferably a Live-in. Farmington & 5 Mile area. 422-6076

FULL-TIME sitter with light housekeeping for one pre-school and four school-aged children. Schoolcraft & Beech Daly. 533-1896

NURSE'S AIDE. Experienced Care for Invalid in my home. References. Farmington Hills. 553-4184. If Busy. 553-3587

HOUSEKEEPER NEEDED, own transportation, Birmingham area. 1 or 2 days. Local references. No young children. After 4 PM. 851-3831

LADY TO Assist with Lobby cleaning in apartment complex in Farmington Hills. Call Mrs. Mitchell Mon.-Fri. 9am-5pm. 851-0115

OCCASIONAL baby sitter needed mornings, 7-11. Plymouth area. Call eves. 459-0864

NEEDED: reliable, mature person to care for 2 children, ages 1½ & 4½, in my home. 7AM-5:30PM. Mon-Fri. Around the year. Own transportation. W. Bloomfield Area. References required. 626-5593

LADY Veterinarian needs mature person for child care, 6 years & 2½, also light housekeeping. Tues.,Wed.,Thurs. only. 8:30 AM-6:30 PM or earlier. Your transportation. $30 per day plus 2 meals. Call after 7PM or all day Monday and Friday. 626-1601

MAID position available full-time. Apply in person. Hines Park Inn, 36655 Plymouth Rd., Livonia.

WOMAN with own transportation and references for general housework and laundry. Mon. thru Fri. 9AM to 2PM. Must be available to stay overnight and weekends when necessary. Birmingham area. 851-5588

506 Help Wanted Sales

FREE
REAL ESTATE
TRAINING
If you qualify for this unique opportunity, we will train you absolutely FREE for a career in real estate sales whereby you could earn up to $20,000 first year. For more information, call
GARY COOK
851-6000
THE DURBIN COMPANY
REALTORS


MIKE WICKHAM

Century 21
CORNERSTONE INC.
478-4660

Are you THINKING OF SELLING, but you really don't know the market value of your house? If that is the case, please allow me 1 hour of your time to view your home for a PROFESSIONAL MARKET VALUE.

Ask For
MIKE WICKHAM
Specializing in Residential Real Estate
478-4660
A Member of The Two Million $$$ Sales Club

508 Help Wanted Domestic

RELIABLE woman wanted to babysit, 3-5Pm, Monday through Friday. Angling Rd, Livonia area, my home or yours. 477-3885

HOUSEKEEPER, 1 day per week, recent references required, own transportation. 12 Mile - Northwestern Area. 358-0416

HOUSEKEEPER, part-time, Mon., Wed., Thurs. 9 AM - 5 PM. General housework plus care of 3 children. West Bloomfield area, own transportation, references. 626-8444

WOMAN NEEDED for Light Housecleaning, Livonia area, 4 hours per week. Call Days, 594-1018 or Evenings. 427-3871

MATURE Baby Sitter, 5 day week, must be good with baby; 8 Mile, Inkster area. 354-4555

WEEKEND child care for young Birmingham family, live in Fri. eve. thru Sun. eve., $60. Non-smoker, 18 years or older. Send personal information or references to: Box 244, Observer & Eccentric Newspapers, 36251 Schoolcraft, Livonia, Michigan 48150

WIDOWED Physician needs live in housekeeper for care of home and 2 children, 9 and 6. Additional help. Car desirable, references required. Farmington Hills. 626-1705

HOUSEKEEPER start May 2. Monday and Thursday, 8-4. Must have own transportation. Laundry, grocery shopping included in housekeeping chores. Also child care, (3 yr. old), pet care, (2 dogs, 2 cats) $50 a week. Personal interview and references required. Birmingham. 642-4160 or 353-4990

HOUSEKEEPER, with references and own transportation for Tues. and Thurs. W. Bloomfield area. 851-0153

HOUSEKEEPER for elder Gentleman, live-in, 7 nights, 1 day off. References. Southfield Area. 873-1310

DEPENDABLE live-in Housekeeper, good working conditions, pleasant surroundings, driving skills desirable. Southfield area. For further information, call 9AM-5PM. 967-2020

MATURE lady to care for infant 2 days a week. Beverly Hills area. 642-8479

BABY SITTER for child 2½. Week days, 8:30 AM-5:30 PM. Your home or mine. Farmington area. Woman with children preferred. 553-3907

BABY SITTER housekeeper, mature, non-smoker, to care for 2 small children, must have references, room and board plus excellent wages. 286-7166

WANTED, mature woman to baby sit for infant. Weekdays, 7AM-6PM. Plymouth area. 455-6910

BABY SITTER wanted, my home, 4½ days. Westland area. Call after 6 PM. 728-9756

MATURE woman to care for my home and 9 year old, 9 AM to 5 PM. Mon. thru Fri. June 17 to Sept. 8. 12 Mile, Farmington Rd. area. Mail your qualifications to Box 252, Observer & Eccentric Newspapers, 36251 Schoolcraft, Livonia, Michigan 48150

LIVE - INS
Home Care Aides to provide essential homemaking services. $150 per week plus room and board. Apply in person to
HEALTH CARE I
Suite 65A, 17000 W. 8 Mi. Sfld.

510 Help Wanted Couples

COUPLE WANTED to manage 16 unit Modern apartment Building. Grand River and Lahser, rent free and telephone paid. Call after 5 PM 559-5176

COUPLES to assist Manager in apartment complex, 9 Mile & Southfield area. Man for Maintenance, Wife for cleaning. Apartment and salary. 569-4070

HUSBAND & WIFE
to do General Cleaning of luxurious condominium building, Birmingham area. Must have excellent references, past employment record, etc. For interview, call,
557-2898

MIDDLE AGE COUPLE for Motel Desk clerk. Southfield area. Ask for Tom. EL 6-4265

Domestic Couple
Complete management and care of large home. Woman must be good cook. Man must be able to handle maintenance, serve, and chauffeur. Private living quarters provided. Good salary and benefits. Recent references required and experience preferred. Please call between 9 AM - 5 PM. 875-2830

REDFORD AREA, older couple to manage 48 unit apartment building. Free apartment & salary. Man may work out. 559-0855

512 Situations Wanted Female

WOMAN WISHES Baby sitting. Livonia-Bentley High area, references. Your transportation. 427-0649

FULL Day, $20; part-time $12.50. For domestic work call after 5 PM. 836-9237

506 Help Wanted Sales

REAL ESTATE SALES
A Prestige Career Opportunity in Real Estate
The very successful Southfield-Lathrup Office of The Durbin Company, Realtors has one opening in its Sales Staff. We are looking for a person who is committed to a full time Real Estate Career. Our outstanding training program, effective merchandising tools and strong management backing, combine to assure you of a fast, profitable start in your chosen career. Call for a confidential interview. Ron Galperin, Vice President-The Durbin Company, Realtors.
559-8181
THE DURBIN COMPANY
REALTORS

WOODWARD ASSOCIATES CORP.
REAL ESTATE SALES
We have positions available for individuals who believe in themselves and are success oriented and want a career in Real Estate Sales.
Enjoy the rewarding benefits of our:
- Excellent Location
- Multi-List Membership
- New Office Facilities
- Personalized Training
- "Million-Dollar Plan"
- Marketing Program

For the complete story, call Pete Swanney at:
Woodward Associates
1550 North Woodward Ave.
Birmingham
646-8000
REALTOR®

A SUPER OPPORTUNITY!
Here's your chance to find out what it takes to get into one of the best paying professions in the world — with one of the largest, fastest growing (64% ahead of '76!) companies in Michigan.
Come to our
FREE CAREER NIGHT!
Thursday, April 28
8:00 PM
Holiday Inn - Bloomfield
Telegraph Rd. north of
Square Lake and the
Miracle Mile Center.
EARL KEIM REALTY
REALTORS®
...the HELPFUL People!
Call 624-7100 or 681-5700
for reservations.

514 Situations Wanted Male

PAINTING - Interior, exterior, glazing, gutters. Experienced. Neat Worker. 357-1430

CARPENTER, 15 years experiecce. Basements finished, suspended ceilings. Kitchen cabinets refinished, etc. Reasonable prices. Free estimates. 453-7656

GOOD WORK AT LOW PRICES!
DRIVEWAY RESEALING
WINDOW WASHING
GUTTER CLEANING
PAINTING - ODD JOBS
JOHN GINN 626-6035 - 626-6450

EMPLOYED young man, 26, has Suburban wagon. Will use for permanent position with benefits. Andrew. 626-8899

HAVE pick-up. Will do clean up, hauling and of any kind. Call and ask for Jim. 721-6027

TUFTS Undergraduate, male. International Relations major desires summer employment. Effective May 23. 547-3419

TWENTY FOUR year old Morman Elder, planning mission, urgently needs good paying job. Thank You. Please call. 542-5288

516 Situations Wanted Male-Female

FREE Teenage Employment Service sponsored by Bloomfield Youth Guidance Committee. 1200 applicants. 335-4248, 335-0793. 10-4 daily. (Summer 9-1)

518 Education Instructions

PIANO - Organ Lessons. Popular, classical. Your home or mine. Birmingham and vicinity. Mrs. Burrows. 644-0957

PRIVATE KARATE LESSONS by fully registered & certified Black Belt Instructor. Weight reducing plan, with or without exercise, also available! 967-3259

GUITAR
&
DRUM LESSONS
Expert Instruction
Pontiac Music & Sound
2534 Orchard Lake Rd.
(IN SYLVAN LAKE)
682-3350

DAY CARE, 4-5 year olds. Certified teacher, educational musical instruction. Half or whole day, your transportation. Bloomfield Hills. 858-8419

PRIVATE TUTOR teacher German, Spanish, French. My home or yours. Children & adults. 358-3516

AIRLINE TICKETING
Travel Agent Course
Call 399-5522
American Travel Schools
22932 Woodward Ferndale

MODERN MATH tutoring, all grades. M.A., B.A. degrees. Experienced, certified teacher. 545-3898

IBM KEYPUNCH
Learn Now - Work In Weeks
DAY & EVENING CLASSES
FREE Placement Assistance
Livonia Business Machines Institute
18720 Farmington Rd.
(1 block S. of 7 Mile)
477-2900

A SUPER OPPORTUNITY!
Here's your chance to find out what it takes to get into one of the best paying professions in the world — with one of the largest, fastest growing (64% ahead of '76!) companies in Michigan.
Come to our
FREE CAREER NIGHT!
Thursday, April 28
8:00 PM
Holiday Inn - Bloomfield
Telegraph Rd. north of
Square Lake and the
Miracle Mile Center.
EARL KEIM REALTY
REALTORS®
...the HELPFUL People!
Call 624-7100 or 681-5700
for reservations.

516 Situations Wanted Male-Female

FREE Teenage Employment Service sponsored by Bloomfield Youth Guidance Committee. 1

518 Education Instructions

PIANO LESSONS IN YOUR HOME. Popular or Classical. All ages. The Association of Music Teachers. Phone 851-5423

GUITAR LESSONS IN YOUR HOME 548-8777

PRIVATE TUTORING Your home. All subjects, all levels, children, adults. Day, night service. Certified teachers 356-0099

520 Secretarial-Business Services

BOOKKEEPING Accounting Services, including payroll & taxes. No Account too Small or too Large. Your office or mine. Northwest Suburban Area. Excellent References. 649-1298

RESUMES Professional writer will prepare your Resume. Up to 100 copies provided. For consultation call 626-2767

600 Personals

BROTHER and Sister want traveling companion to Florida. May 6 thru 23. Must be 21 425-9073

REVOLUTIONARY New Weight Loss Program. No shots, pills, drugs or exercise. Lose up to 30 pounds first month. 626-5650 or 564-5760

LED ZEPPLIN One ticket for sale. Call 427-0926

WITNESS WANTED to accident. Good Friday 4PM. Ford & Haggerty. Involving 1975 Black Mercury. Call 495-0124

LOOKING for tickets to Indianapolis 500 race. Need 2 somewhere around starting line. 525-0817

CLUBS, Schools, Churches or Fund Raisers-have a Psychic lecture and demonstration 399-2312

A BENEFICIAL INFORMATIVE PRO-CHOICE MESSAGE ON Birth Control Family Planning Problem Pregnancy Womens Rights

313-887-7660

Call 24 hrs. AAC of Michigan

DATING Our new club is giving free membership to the first 20 people to join. Reply to: Box 2544 Livonia, Mich. 48150

GOD Cares for You! Why don't you give God a chance in your life? Livonia Church of God Welcomes You. 19827 Middlebelt. Sun. A.M. Services 10 A.M. - evening services - 7 P.M.

ASTROLOGY LESSONS
Evening Classes 7:30-9:30PM
Beginning & Intermediate
6 weeks for $30
Northville-Livonia Area
Betty 349-4793

GOLF League openings. Mulberry Hills. 3530 Noble Road, Oxford 628-2808

PLYMOUTH HIGH SCHOOL CLASS OF 1962 REUNION. For further details and information contact Betty or Jacky before May 1st. 349-4793 453-2199

602 Lost & Found

LOST small black and silver body, w/beige head, part Poodle and part Yorkshire Terrier. Vicinity of Franklin Village 626-6602

FOUND Brittany Spaniel, female. Vicinity 5 Mile-Levan, Livonia. After 6PM. 464-2724

LOST Dark gray and black, short haired, male cat, since Friday, April 15. 11½ Mile and Lahser area. Reward and please call 353-4831

FOUND Pigeon, April 14th. Inkster Rd. near Grand River 478-2925

LOST White miniature Poodle, Northland Gardens area. Reward 569-0973

LOST White male 2 year old cat. 5 Mile-Newburgh area 464-0250

LOST Poodle, white miniature female. Blue collar. 10 Mile and Haggerty 474-2082

LOST male cat, gray and white, declawed, vicinity 10 Mile, Inkster; children's pet 478-3996

FOUND Poodle, friendly. Sat. April 16. Garden City area 522-8156

LOST On April 17th Black and tan male Yorkie. Vicinity of 13 Mile and Drake 661-0090

LOST Cocker mix, male, black and white tips on feet, white under collar. Answers to Tipsey. Call 647-4940 or 641-8411

LOST on Manchester in Birmingham, young female cat, black with white patch on stomach, 9 months old, but small for her age. We miss her very much. Days, 362-0201, evenings 649-5818

REWARD small black male short haired Terrier dog, no tags. Derby school area 644-6880

FOUND Part Collie, male, vicinity of Orchard and 13 Mile. 553-0405

LOST white male cat, Inkster, Ford Rd. area, mole on side of mouth. Reward 425-3942

LOST car keys, Plymouth Rd. between Industrial Dr. and Beech Daly. 937-2374

LOST Siamese cat, male, Cherry Hill, Venoy area. Family heartbroken. Reward 326-1150

LOST Mature Collie in Lone Pine - Franklin Area, named "Toffey", no collar-tags. Reward. 626-9765

LOST Part Shepherd, 8 mo. puppy. Vicinity of Cherry Hill-Wayne. Wearing collar with piece of leash. Named Digger. Reward. 326-4109

LOST YOUR PET? In Bloomfield Area. Call Bloomfield Twp. Animal Shelter, Mon. - Fri., 9 AM-3 PM. Also nice Pets for Adoption. 644-6161

IF YOU'VE Lost your dog because it had no tag, or even if your cat's gotten "out of the bag". Call the following area animal shelters.

Southfield	354-4870
Plymouth	453-2577
Rochester	391-0800
Livonia, Redford, Westland, Canton & Dearborn Heights	721-7300
Garden City	422-1122
Troy	391-0800
Birmingham	647-4090
Farmington	474-1212
Farmington Hills	858-1022
Lathrup Village557	1337
Oak Park	547-1337

Beverly Hills, Southfield Township, Bingham Farms, Franklin 647-1010
A Public Service from Pet Pals

608 Transportation

FREE CARS To Drive To Most U.S. Cities 968-2228
NATIONWIDE 21700 Greenfield

610 Cards Of Thanks

WISH TO extend thanks to the general community for supporting our spaghetti dinner. Livonia Police Explorers, Post 213.

616 Hall For Rent

MEETING & BANQUET ROOMS Available at the WAYNE COMMUNITY CENTER Cor. Howe Rd-Annapolis 721-7400

AMERICAN LEGION HALL
31775 GRAND RIVER
Farmington. Completely remodeled, air conditioned, capacity 300. WEDDING RECEPTIONS, PARTIES, DANCES, SHOWERS. Lighted parking. Call for reservations, 1-6 PM, 478-9174; if no answer, 476-0723

REDFORD JAYCEE Community Bldg. 15634 Beech Daly. Air conditioned. Weddings, Showers, Banquets, Etc. 531-9255 538-2284

O&E

616 Hall For Rent

FARMINGTON
K of C HALL
21900 Middlebelt
Air conditioned, paved parking
WEDDINGS-BANQUETS
SHOWERS-PARTIES
Package Deal - Our Specialty
Hall capacity, 300
Mon.-Thurs.-Fri. 10am-2pm, &
Tues.-Wed. 10am-9pm, call GR6-1100
Sat.-Sun. Call 356-0974

LIVONIA K of C Hall. Capacity 275. Ample parking, air conditioning. Rentals for all occasions. 534-9036 or 464-0500

604 Announcements & Notices

NOTICE OF PUBLIC MEETING
The fifth public meeting pertaining to the overall Detroit Regional Pollution Control System will be held on April 28 in the Council Chambers of the City of Southfield, 26000 Evergreen Rd., at 8 PM.
The Overview Plan Study is being conducted for the tri-county area of Wayne, Oakland and Macomb in conjunction with the Detroit Facilities Plan Study. This combined study, ultimately, will outline modification and additions to the Detroit system. Several hundred million dollars of new construction is contemplated for sewers and wastewater treatment facilities in the Overview Plan area.
The two hour session will cover the overall progress of the Detroit Facilities Overview Plan Study and particularly its relationship to Oakland County Sanitary and Storm Sewage disposal.
Representatives of Giffels Assoc., Inc. Black & Veatch of Michigan, a joint venture, and Ecol Sciences, Inc. will inform the public of the problem areas and recommendations being considered to meet the area's needs, the project criteria and the requirements of the Environmental Protection Agency and Michigan Department of Natural Resources.
Environmental concern is a major criterion of the planning, together with an improved system to alleviate the existing burdens and inconveniences. One of the prime considerations is the future role of the Detroit Water and Sewerage Department in serving the suburbs from a wastewater collection standpoint. Public participation is urged during the planning stage of this project.

626 Bingo

EVERY TUESDAY EARLY BIRD 7 PM. Knights of Columbus, 870 N. Main, Clawson. Air conditioned.

BINGO every Tuesday at 7 PM. St. Maurice Church, 27777 Schoolcraft, near Inkster, Livonia.

EVERY MONDAY 7:30 PM
Congregation B'Nai Moshe
14390 W. 10 Mile Rd.
Corn. Church, Oak Park

REY-UT 5050
29500 W. 9 Mile
Just W. of Middlebelt
Every Thursday, 7 PM

BINGO
EACH FRIDAY-7PM
BEGINNING APRIL 22
Madonna College
36600 Schoolcraft, Livonia

FARMINGTON ELKS BINGO Monday, 7 PM - 10:30 PM. Public invited. 23666 Orchard Lake Rd., between 9 Mile - 10 Mile.

ST. MARY'S Orthodox Church Bingo, every Mon., 7 PM. 32520 Cherry Hill, E. of Venoy. Hall is in Shopping Center.

EVERY THURSDAY
Regular Bingo, 7-10:30PM
Lightning Game, 2:30PM
555 S. Wayne Rd., Westland

628 Entertainment

FINE MUSIC for all occasions by THE SEASONS specializing in weddings and banquets. Entertainment for all ages. 274-8608

WANTED Bass player, key board ist, and drummer for Rock-Pop band. Must be 18. Call, ask for Brian. 474-4886

MILLIONAIRES PARTY - Saturday, April 23, 8:30 PM. Craps, Blackjack, Roulette, refreshments, donation $2.50. Unitarian Church, 25301 Halstead Road, Farmington Road. 474-7272

JAN SAN PUPPETS
Children's entertainment. Puppets, magic music, all occasions. Call 642-7450 or 647-4676

BLUE MENAGERIE BAND
Music For All Ages
The experienced musicians you need for your wedding. Dave 525-6524 937-2642

EXTRA - ORDINARY ENTERTAINMENT by Bill Nagler. Ideal for Your Banquet, Convention or Sales Meeting. 569-1719 or 1-662-3700

FULL VARIETY of excellent music & entertainment. Experienced in providing the finest in music for all social occasions. Jerry 731-6081

700 Auction Sales

AUCTION By the Order of the secured party. 5 antique bronze clocks, a collector's dream. And many more items. Saturday, April 23, 7:30 PM at 47880 N. Gratiot, Mt. Clemens. Auctioneer, Peter Yammen.

FARM AUCTION
Antiques Farm mchinery-Misc chickens, ear corn.
Public auction at 5900 Scio Church Rd. Ann Arbor, Mi. 7 miles South-west of Ann Arbor.
SAT. APRIL 23 AT 11
OWNER, Herman Aprill, estate and Alan Aprill.
Auctioneers, Lloyd R. Braun, Ann Arbor 665-9646. Jerry L. Helmer, Saline, 994-6309

ANTIQUE & Collectable Auction. Sunday April 24 at 1PM. Barker's Trading Post, 102 W. Front St., Monroe, Mich. 40 pieces of furniture, plus lamps, clocks, glassware, primitives and leaded windows. Jack and Bill Barker, Auctioneers. Limited seating, no children - please. 1-242-5111

Antique Auction
Antiques-12 HP John Deere riding Mower, Household, 1972 Chevy pick-up, 1955 Chevy, large beautiful house plants.
Public auction at 18424 W. Austin Rd. Manchester, Mi. located 1 mile W. of Village limits.
SUN. APRIL 24 AT 12:30 PM.
ZETTA JUBE, OWNER
Auctioneers; Lloyd R. Braun, Ann Arbor, 665-9646. Jerry L. Helmer, Saline, 994-6309.

702 Antiques

THREE piece Birdseye Maple bedroom set, $375. Large 4 drawer cherry chest $225; small oak secretary $175; large Fostoria punch bowl set $140; 2 antique mirrors. FE 4-8828

SALE
Antique, accesories, fine furniture. THE UNDERGROUND COLLECTOR, LTD. Royal Oak Branch, 520 S. Washington, corner of Washington & 6th. Will have its first sale, making room for new inventory. Monday, April 25, 10 - 5 PM. Not to be missed extra, many items tagged "Best Offer".

CHOICE Old Cut Glass pieces, raised pedestal compote, etc. 335-9335

OLD HUSDON typewriter, wooden clock movements, school desk, cherry tressle table with benches, Blacksmith tools, cross cut saw, adj. grindstone, large church bell, railroad bell, Civil War sword, chairs, oak tables, wall telephone, cash register. 474-1882

ANTIQUE
DOLL SALE
Sunday only April 24
11AM - 5PM
Also antique toys and doll accessories.
19835 W. McNichols
East of Evergreen.

702 Antiques

DEPRESSION glass ... child's oak desk ... rattan table & chairs ... brass beds ... bottles, etc. On low consignment. THE IRON PUMP, 704 N. Woodward, Lower Level. 645-5142

SMALL ANTIQUE Oak Trestle table, with 4 chairs, $225 complete. After 5:30PM 398-0393

ANTIQUE CLASSES
Know your antiques. Informative, 10 classes, limit 25 students. Call for information and registration. 779-3639

CHOPPING BLOCK table, *excellent condition. $150. Gr 6-4996

ANTIQUE Guns, English Blunderbuss, Circa 1750. Arabian Carbine Circa 1780. 661-2492

ANTIQUES MARKET
SPRINGFIELD OAKS
County Park Bldg.
Davisburg, Michigan
APRIL 24, 4th Sun. ea. month
I-75 to Dixie Hwy., N. to Davisburg Rd. to 12451 Andersonville Rd.
Hours: 10 AM - 6 PM
Free Admission Free Parking

ANTIQUE Large fireplace fender. Also, old doctor's treatment chair. 626-6122

HUMMEL PLATE, 1971-1974. Set only. Richard Sloan Litograph Bird Prints. Best offer. 642-6766

CLAWFOOT round oak table, oval frame (convex glass). Antiques & collectibles. Bit of Yesterday, 7721 Schaefer, Dearborn. 846-0021

AUCTION By the order of the secured party. 5 antique bronze clocks, a collector's dream. And many more items. Saturday, April 23, 7:30 PM at 47880 N. Gratiot, Mt. Clemens. Auctioneer, Peter Yammen.

PEERLESS Harvard 60 year old dentist chair, with hidden child seat. 477-5960

VICTORIAN high back rocker, Rose upholstery, good condition. $150. 353-8196

SOLID Cherry 6 leg drop leaf table, 40x64 with leaves up. Excellent condition. $250. 353-8195

WALNUT drop leaf table, writing desk, chest of drawers, chiffonier, bed, oil lamp, tables, chairs. 851-1426

BEAUTIFUL Old Ads of Collectibles - Coke, Cream of Wheat, jello, autos, Rockwell and many others. Visit our booth on weekends. Giant Flea Market, 214 E. Michigan, Ypsilanti, Mich.

PRIVATE collection of leaded glass, French doors, stained and beveled windows. 399-5196

MICHIGAN'S LARGEST INSIDE MARKETS
COUNTRY FAIR
ANTIQUE FLEA MARKET
Dixie Hwy. & Telegraph Rds.
PONTIAC Phone 338-7880
E. 8 Mile at Schoenherr
WARREN Phone 779-3070
OPEN Every FRI. 4-9 PM
SAT. & SUN. 9AM-6PM
DEALERS WANTED
Booth Rentals, $19.50 per Week
OUTSIDE FLEA MARKET
DEALERS FREE. Pontiac Only
Free Admission. Free Parking
1000's of Customers Every Week
Reservations Taken Now For
AVON BOTTLE SHOW
Pontiac Apr. 30-May 1

DESK, Chairs, wardrobe, high chair, china, child's rolltop desk and much more. 534-1702

RUBY Lusters 1800 French Bisque plaque, hanging lamp, chest, leaded lamp, pewter flask and more. 647-3689

PEPPERMILL Antiques. Corner Third & Main St., Davison, Mich. General line of antiques. Was located in Lapeer. Hours - 9:30 AM - 5:30 PM. Mon., Tues., Thurs., Sat. 9:30 AM - 8 PM. Friday. Closed Wed., Sun., Holidays. 653-3903

MUST SELL House full of fine antiques, jewelry and objects of art. Signed bronzes, cut glass, huge collection of Chinese porcelain, ivory, jade, and 120 pieces of Cloisonne. Many diamond, ruby, emerald, opal, jade, garnet, tiger eye rings etc. No reasonable offer refused. Saturday, Sunday, 10 to 5 Pm. 27345 Harvard, Southfield. 356-1287

BEAUTIFUL ANTIQUES, 2 floors. Wed. Sat. Sun. 11 AM - 6 PM. MARIAN HOUSE. 45225 Grand River, Novi 349-7117 349-6128

HAND CARVED solid mahogany 4 poster bed. Phone after 7 PM. 759-5649

ANTIQUES-Country English Sofa-chairs, 48" oak pedestal table with 6 matching pub chairs; lamps; paintings. 851-1555

MUST sell, lovely drop leaf table with 4 ladder chairs. 646-9168

TWELVE antique colbalt blue with crystal stem water goblets. $225 firm. Holly 634-8357

FURNITURE STRIPPING
WOOD & METAL
Hand & Dip Stripping
We buy & sell old furniture
Rust removal-Pick up-Del. avail.
HER PAL STRIP SHOPPE
15758 Telegraph, 2½ blks. North of Fenkell, Redford 535-8115

BED, mid 19th Century, low post cannonball. 626-7035

SACRIFICE Need cash. Rare wood works, tall case clock, c. 1806, attributed to Eli Terry. Valued at $4500. Asking $2750 or best offer. Call 646-6452

KODAK projector, lamps, tools, appliances, refrigerator, maple Lincoln rocker, cane seat, Victorian walnut table, oak hall seat, Hoosier kitchen cabinet, matching oak chairs, antique cut, pressed and etched glass, caster sets, Carnival glass, bed, tables, silver, much more misc. kitchen and other household items and antiques. April 22, 23, 9-6. 41261 8 Mile Rd., Northville. 1 mile West of I-275.

WE Have the oddest selection of jewelry in this or any other world! Nothing is normal, including the help! Prices are great. 10 AM - 8 PM. 961-5554

ANTIQUE Breakfront china cabinet. 349-3292

VICTORIAN Chair, celery green velvet. Been recovered, double cord trim. Excellent condition. $200 firm. Rochester. 852-0474

ANTIQUE FLEA MARKET. Northville Plaza Mall. 7 Mile Rd. between Northville & Haggerty Rd. Sat. April 23 from 10 AM-8 PM. Sun. April 24, from 9 AM-4 PM. For dealer information call, KE 4-8004

ANTIQUE RADIOS wanted, only crystal or battery sets before 1929. Check your attic! Also have Wilcox Gay recordio, to sell or trade. 652-4323

AUTOGRAPHS, Books, Photos, old newspapers, Civil War items, stamps, trade cards, covers, posters, sport items, post cards. For sale, reasonable. 963-5755

703 Crafts

APPLICATIONS are now being taken for St. Andrew's of Livonia 17th annual Bazaar and Craft Show to be held Nov. 3rd. 30 spaces to rent at $20 each. Mailing list of over 5000. For more information, call Pat Thomas, 464-8825 or Carol Covert at 478-0110

704 Rummage Sales

GIANT SALE. 5 departments. Friday, April 22; Saturday, April 23rd; 10 AM - 4 PM. "$1 a Bag Sale"; Saturday only, 2 PM - 4 PM. Holy Trinity Lutheran Church, 39020 5 Mile Rd., Livonia.

RUMMAGE SALE. Sat. April 23, 9 to 3 PM. at the West Bloomfield United Methodist Church, 4100 Walnut Lake Rd. corner of Orchard Lake Rd.

704 Rummage Sales

LAWN Sale-BAKE Sale. Records, tapes, tape recorder. Knick-Knacks. New items popping up daily plus acoustic music, 707 Wallace, Oak Park, Saturday, 10 AM - 5 PM.

GLORIA DEI
LUTHERAN CHURCH
20201 Southfield Road (service drive), south of 8 Mile. Friday April 22, 10 AM - 2 PM. Saturday April 23, 9 AM till noon.

RUMMAGE SALE. April 22nd 9AM-5PM; April 23rd, 9-12:30. Clothing, household items, sports equipment, books and plants. Special room with antiques, collectibles and jewelry. First Congregational Church, 1315 North Pine, Rochester Mich.

RUMMAGE SALE - Lahser High School Gym, 3456 Lahser Rd., Bloomfield Hills, between Woodward and Long Lake. Also, Bake Sale. Saturday, April 23rd, 9 Am to 1 Pm.

RUMMAGE SALE April 23rd, 9AM-2PM, Farmington Masonic Temple, Grand River, Farmington Road, sponsored by Farmington Job's Daughters.

RUMMAGE SALE - Fund Raiser for Little League Cardinals. Pierson Gym., 32625 7 Mile Rd., Livonia. April 23, 9 AM-4 PM.

NORTHVILLE VFW Rummage Sale. 438 S. Main. Monday April 25, 9AM-5PM. Tues. 9AM-12AM.

RUMMAGE & BAKE SALE TROY 1st United Methodist, 6363 Livernois, between Square Lake and South Blvd. Sat. April 23 from 8AM to 1PM. Bargain Bag 50c Special at 12:30.

BEVERLY HILLS Methodist Church, corner of 13 Mile and Evergreen. Friday - April 22nd, 8 AM to 3 PM; Saturday, ½ price, 9 to 12.

RUMMAGE & BAKE SALE. Sat. April 23rd, 9 AM to 2 PM. 1st United Methodist Church, 6443 Merriman Rd. Garden City. Refreshments for Sale.

RUMMAGE SALE-First United Methodist Church of Farmington, 33112 Grand River at Warner. Fri., Apr. 22nd, 9 AM - 4 PM, and Sat., Apr. 23rd, 10 AM - 2 PM.

REDEEMER
LUTHERAN CHURCH
1800 W. Maple, Birmingham. Thurs. April 21st, 8 to 5. Fri. April 22nd, 9 to 1

BEST YET'
CHRIST CHURCH CRANBROOK
RUMMAGE SALE
Thursday, April 28, 9AM-2PM
Lone Pine and Cranbrook Rds.
Bloomfield Hills

706 Appliances

FRIGIDAIRE dishwasher, white portable, chopping block top, 5 cycle. $100 422-0610

BRAND new 40 gal. Hot water heater, glass lined, ½ price. 642-2564

FRIGIDAIRE dryer, $65 cash. 474-6833

REFRIGERATOR 18' coppertone almost new, $75. 531-3163

COLDSPOT Range, double oven, self cleaning, $200. Excellent condition, white. 647-0766

DELUXE washer & dryer, harvest gold, 3 years old. Like new. Must sell. After 5 PM. 649-1111

SEARS, 30 inch coppertone gas range. Has grill, timed oven & outlet, $75. Electric fireplace, grey stone with black hood, $50. Both like new. 981-1751

KENMORE Harvest Gold electric range, (self-clean), dishwasher and white refrigerator freezer, reasonable. Call after 6 pm. 455-5361

KELVINATOR Refrigerator, excellent condition. $40. 355-5725

KENMORE 36" Gas Range, with double oven, Rotisserie. Excellent condition. $100. Frigidaire Refrigerator, with top freezer, $80. 464-6659

FREEZER, Westinghouse 17 cu. ft. perfect condition, $200. After 6PM. 851-8967

KENMORE Electric Dryer, white, 3 yrs. old, excellent condition, $50. 478-9563

AIR CONDITIONER, 18000 BTU Sears, Coldspot, used 1 season. 459-3392

WESTINGHOUSE double oven range. 553-0128

HOTPOINT built-in oven. Stainless steel double sink. Excellent for summer home 626-6400

SIGNATURE washer, 11 cycle, heavy duty 18. Model number LNC-6631, excellent condition. $100. Evenings or weekends. 642-5196

HOTPOINT, Portable Dishwasher, white. 477-6543

GE automatic washer, very good condition, 3 cycles, 2 speed, $120. 525-1422

A SUPER VACUUM SALE
Kirby, Electrolux, Hoover, Eureka and all the rest. Priced to sell. We only have one of these sales a year so, if you are looking for a good vacuum cleaner for your home or just a second hand one for your garage or basement, don't miss this sale! All makes, all models. 525-5210

KENMORE self-cleaning double oven and range with ceramic cooktop, like new. $600. 478-6762

DELUXE Frostproof Fridigaire Refrigerator, $50. 641-7244

FRIGIDAIRE Foodarama refrigerator, side by side, gold, like new. Cost $700. Best offer. 651-5186

WHIRLPOOL portable dishwasher, 1974, Imperial 90, 6 cycle, perfect condition, $105. 557-2232

SEARS Coppertone portable dishwasher with formica top, used 6 months, $150. Sears Coppertone gas range, deluxe model, good condition, $80. 459-5584

DOUBLE oven gas range, good condition, $125. 522-3928

ONE ADMIRAL gas dryer, excellent condition, $100. 1 Kenmore electric dryer, good condition, $50. 1 Admiral automatic washer, needs repair, $30. 642-4786

G.E. refrigerator, 15 cu. ft. frost-free, avocado, excellent condition, $75. 474-9392

ELECTRIC Stove. Heavy duty washer. Like new. Call after 6 PM. 476-5219

OLDER gas stove, works well, $20. Wringer washer, excellent condition. 532-6828

GIBSON Frost-free refrigerator, 15 cu. ft., avocado, $200 firm. GE avocado stove, $25. 453-0329

FREEZER, 14.8 cu. ft. General Electric. Pool table, excellent condition. 626-2241

WHIRLPOOL air conditioner, 12,000 BTU, 3 years old, $145. 645-1419

ROPER Range, 30" gas, avocado, continuous cleaning, 2 years old, perfect condition. Must sell, $150. 651-4260

SEAR'S Dishwasher, Magic Chef 30" range, like new, less than 1 year old. 455-5090

NEW MAYTAG Washer, Kenmore dryer, Coldspot Frost-less 12 Spacemaster, Kenmore gas stove, Maple chest and desk, 2 white bedside lamps. 645-1897

THREE year old Hoover washer & dryer, apartment size. Excellent condition. $175 set. 522-3794

708 Household Goods Oakland County

APARTMENT SALE
1 bedroom set in modern black walnut finish, bar & coffee table & assorted lamps. Everything must go! Call 643-0596. Saturday.

CUSTOM MADE lined draperies with flat scalloped valances. 1 pair 1½ widths x 90. 2 pair double widths x 90. 3 pair champagne sheers. RCA color television, 14 inch, 1 arm chair. All in perfect condition, reasonable. 358-1076

708 Household Goods Oakland County

KING SIZE MATTRESS & BOX SPRINGS-New Factory rejects. Famous name brands, $199 per set. (includes King bed frame). Also odd mattresses and Box Springs, $59 each piece.
Thurs., Fri. 10-6; Sat. 10-5
GLOBE INTERIOR RENTALS
1100 E. Maple (15Mile) Troy
W. of I-75 588-1800

THE UNDERGROUND COLLECTOR of Birmingham, formerly "Gini Conducts" announces 3 house liquidation sales. Friday, April 29 and Saturday April 30. May 6 & 7. May 13 & 14. Watch for ad in next week's Observer & Eccentric. Call for detailed information. 644-3982

HENRENDON 72", 2 cushion velvet couch. Blue-green. Excellent condition. $225 or best offer. 626-0024

PECAN dining room, 68" table, leaves, pads, 8 upholstered chairs, hutch, server. $1,200. Canopy French Provincial double bed, double dresser with mirror, chest, desk, chair, $400. 646-0985

PLASTER LAMP $10. Gold Traditional Swivel Rocker $45. Instamax Camera with case $14. Typewriting table (wheels) $28. Adjustable desk chair (padded back/seat) $28. Hollywood bed $40, with Tufted headboard optional $18. Adjustable storage selves, $5, $3. Modified Queen Anne chair splat-back $25. 335-9335

BASEMENT SALE. Sectional sofa, brown (contemporary), 2 matching chairs, hundreds of glass pieces, linens, pictures, frost-free refrigerator, antique furniture. 35920 W. 14 Mile Rd., 2½ miles W. of Orchard Lake Rd., April 22, 23rd, 9AM-7PM.

DINING ROOM table, 4 7hairs, 2 leaves, server, 2 end tables, lamps, coffee table. After 6PM. 661-4762

CARPETING, like new, 3 years old, avocado green, 55 sq. yds., redocorating, reasonable. 626-6473

HOME FURNISHINGS
HUNTINGTON WOODS
Featuring a beautiful sofa, down cushion, upright piano, chairs, tables, lamps, sleep sofa, king size provincial bedroom set, area rugs, sheers, washer-dryer, much more.
April 21 & 22, Thurs. & Fri., 10 AM-6PM
26040 Huntington Road 398-9682
Conducted By
JULIA J. CUNDIFF & CO.
341-6474 341-6967

STERLING silver Mignonette by Lunt. Seven 6-piece place settings, 7 serving pieces. $2,000. 649-5961

DINETTE walnut table with Formica top, 6 chairs, $50. Contemporary walnut buffet, $70. 642-3449

DECORATIVE 4 wrought iron posts, black, 2 decorative white wrought iron pieces, window air conditioners. 647-1414

MINI KITCHEN, refrigerator, sink, range, combination, walnut formica finish, ideal for office, cottage, rec room, $275. Call 647-1414

SIX PIECE Bassett 'Mexican Teen', girls bedroom outfit. 2 yrs. old. Excellent condition. 354-6270

MOVING Custom furniture. Couches, pair floral Naugahyde, gold velvet, $375 each. Mediterranean, Armoire, triple dresser, stands, $750. Zenith 19" portable $375. Doulton, B&G, etc. collectables. Women's apparel. 626-0822

MOVING - Must sell Household furnishings, 8 hp. electric start tractor, 7 hp. electric start snow blower. 626-7918 626-7919

ITALIAN CONTEMPORARY designed classics, 2 turner ribbon chairs, orange and yellow wool, cost new $1800, sacrifice $375 each. 647-5409

ETHAN ALLEN end table, maple finish, brand new, 23" square, 21" high. $79 642-2428

DUNCAN PHYFE dining room suite, 9 pieces, Mahogany, excellent condition. $450. 649-4645

½ OFF
OFF THE WALL
Sale of Mirrors, Pictures, & Wall Hangings. Overstocked. All Brand New. Sale good thru Mon. April 25. Perfect for Mother's Day Gifts.
Slumberland, Inc.
Bel-Aire Shopping Center
10 Mile & Orchard Lake
Farmington
478-6500

FURNITURE for living, dining and bedroom. April 22,23,24th. 11AM-5PM. 872 Southfield Rd. North of Lincoln, Birmingham. 647-5711

BUNK beds, complete. $45. 642-3695

KING size 6 piece bedroom set, $350. Recreation room furniture, chairs, console stereo, make offer. 338-0704

TWO Antique white bedroom sets. Table, ladder back chairs, hutch. Excellent condition, must sell, reasonable. 569-3427

NEEDLEPOINT stool, $25; leather top mahagony end & coffee tables, $30 each; French Provincial velvet couch, $75; European Oriental rug, $100, 9X12. 649-4645

RENOVATING kitchen, cabinets, GE wall oven, drop in range, disposal, etc. reasonable. 332-1575

RUG 12 ft. x 17 ft. multi color shag, completely bound, used less than one year, $125. 524-9288

CONTEMPORARY 7ft orange sofa, green Mr./chair with ottoman $150. 649-6706

ANTIQUE Solid cherry Harvest table, ladder back chairs, will sell separate. 855-9146

BABY FURNITURE, accessories, children's clothes, toys, household goods. Many New. 10 AM to 5 PM. Thursday - Sunday. 2241 Wattles, Troy. West of Coolidge.

INTERIOR DECORATOR'S furniture in her large home. Unusualpieces, most never used. Sofas in velvets and Herculons; love seats, chairs, pecan commode tables, unusual lamps, curio cabinets, pecan dining set with lighted breakfront. Also cherry set. Pecan triple dresser bedroom sets with armoires in king, queen, full sizes. Dinette. In Southfield. Call after 4 PM or weekends. 356-7136

TRADITIONAL SOFA 87 in. Super condition, and decorator custom draperies to match. $250. 661-2492

LOVESEAT, 53" long, 30" high. Herculon green plaid. Excellent condition. $125. 353-7832

WHITE Crib complete, carseat, highchair, stroller, all excellent condition, like new, reasonable. Evenings. 355-0280

KITCHEN set, antique trunk, 30in. Craftsman lawnsweeper, ping-pong table, fireplace screen. Misc. Garage Sale Thursday. 28126 Wildwood Trail, Middlebelt-10 Mile area. 474-0179

MAHOGANY Duncan Phyfe table & buffet. Some refinishing. $150. 334-9207

DINETTE SET, all formica, stereo stand, cabinet and frost free refrigerator, all like new. 569-0763

ROUND Dinette set, 4 chairs, large desk, chest of drawers. After 5PM, Thursday. 626-3920

SOFA, 90", traditional, rust and gold. $175 or best offer. 397-2318

MUST SELL. Rattan couch, chair, 2 tables, 2 lamps, $185. Dresser, night stand, bed, $200. Kitchen table, 4 chairs, $50. 553-0340

SACRIFICE, NEVER USED. Mediterranean dining table, 4 chairs, $250. Mediterranean bedroom set, $300. Herculon contemporary sofa & love seat, $250. Pine bedroom set, $300. Colonial sofa & love seat, $300. Broker, 548-8983.

BOX Spring Mattress Set, by Serta, ½ off. Serta Posture Twin $110, full $125, queen $165, king $225. Dealers sell-out. 626-7851

708 Household Goods Oakland County

EXECUTIVE DESK. Oak, accepting offers. 851-5018

CONTEMPORARY furnishings in excellent condition. Englander - Triangle sofa, pecan sofa table, slate end table, ceramic base lamp, walnut dining table (ideal size for apartment). 851-9799

WALNUT dining room set, table extends to 76", 6 chairs with gold seats, china cabinet. 879-2463

RECLINER with Niagara massage unit. Also white vinyl recliner. 646-1196

FINAL close-out sale of model furniture, Wabeek in the Hills, Wabeek Lake Rd. and Regent Dr. April 23, Sat. 1-5.

DRAPES, new custom made, from model home, white casement, 64 x 80, with tie backs, plus curtains for bottom half window, $35; yellow sheers, bright, 98 x 84, $70; 93 x 84, $30; 94 x 86, $70; Roy Blue lined antique satin, 80 x 87, with tie backs and valance, $90; also Royal Blue, lined antique satin with tie backs, valance, 78 x 85, $90. Ironrite ironer, excellent, $35. 626-4364

BEDROOM SET, Sheraton design, 4 piece, mahohany, $495. 649-6076

CLOCKS, Grandfather, 73 to 80" tall, triple chimes, moon dial, 6 styles, 35% off Dealer's Sellout. 626-7851

MOVING?
HOUSEHOLD SALES
(IN YOUR HOME)
Estates Liquidated
Irene Eagle
626-4769 626-8907

VICTORIAN Love seat, chair and rocker, Spinet piano $300, trunk, milk cans, oil paintings, misc. 5 blocks north Big Beaver, corner Kensington and Burnley.

708 Household Goods Oakland County

CARPETING from Model Home, pale green, $3 per yd., 60 yds. available, part or all. 553-9097

MIRROR, 73x41, $30. Refrigerator, ideal for dorm room or wet bar, $35. 646-1459

BEDROOM Set, 2 dressers, mirror, kingsize headboard, complete, $175; bedding available. Eves. weekends. 651-9383

DINING table, teak, extends 81 in Danish chairs, excellent condition, $400 or best offer. Eves. weekends. 651-9383

DINING ROOM Drop Leaf, Pecan Table, 68"x42" Plus two 21" leafs, excellent condition. $150. Call after 5PM. 641-8262

OIL & Water Color Paintings and Sculpture. 353-8195

DREXEL dining set, fruitwood, oval table, 3 leaves, 6 chairs, buffet, excellent condition. $600. 624-3826

Area's Foremost Liquidators
Since 1940
THE WHITE ELEPHANT SHOP
Specializing in Estate & Household Sales, Oriental Rugs, Appraisals.
724 W. 11 Mile, Royal Oak
543-5140

ETHAN ALLEN drum table, $25. 39" Stiffel lamp, $30. Cane like ceiling fixture, $5. 647-7618

200 SQ. YD. blue carpeting and padding, excellent condition. Mon. thru Fri. 9-5. 569-0611

MATCHING Bedroom set, single headboard, 2 dressers, desk, bookcase, chair, night table, celery green Provincial, good condition. Also green bean bag chair. 626-6219

DESK, chair, credenza, like new. Call 553-4972

QUEEN size Colonial sofa bed, brown & tan striped, used twice, asking $275. Sacrifice. 681-5142

708 Household Goods Oakland County

MOVING - Must sell. Furniture, bedroom set, desk, 2 velvet chairs. Household goods and misc. 626-3074

THREE piece white oak bedroom set, double bed complete. $200. Super 8MM movie camera. 478-9434

PAUL MC COBB solid maple dark walnut finish end tables and solid maple blond finish 6 drawer low chest. Good condition. 557-2929

ELEGANT smoked glass and chrome oval table with 4 swivel chairs, original cost $675 will sell for $300. 1½ years old. Call after 5PM. 335-5139

LIQUIDATION
Fri. Sat. Apr. 22-23
10 AM - 5 PM

French Provincial king headboard, triple dresser, highboy, nightstands. Italian sofa, modern sofa. Regency sofa. Twin velvet chairs, tables, lamps. Odd china, crystal chandelier, much miscellaneous.

20600 KNOB WOODS DR.
Apt. 102 SOUTHFIELD
2 blocks W. Evergreen, 1 block S. 11 Mile Rd.
Mar-Gee Assoc.

CUSTOM Table: polished Stainless with ½" glass, 48x48x16. Retail $1,100; asking $550. After 5:30PM. 474-3786

SHAG CARPET, gold rust, 9x18 with padding 851-0366

WALNUT book shelf headboard, bookcases, old desk chair, small kitchen table, more. 477-5537

TWELVE place settings Wedgwood Green Columbia bone china; soups, fruits and all serving pieces. 1 year old, rarely used. Cost $2400 will sacrifice $1250. 645-9210

MIRROR, plate glass, 38x82. Beveled edges, mint condition. $150 642-1130

PATIO table, 4 chairs, white wrought iron, glass top. $125. Call 646-3083

708 Household Goods Oakland County

CONTEMPORARY Walnut dining room set, 6 Burgundy velvet high back chairs, extension table and buffet. Excellent condition. $600 or best offer. 626-6556

BEDROOM set, mahogany, lounge chair, double bed, 4 piece sectional couch, dining room table. 355-0033

THERMADO

708 Household Goods Oakland County

Must sell, marble table, small wash stand, blue braided rug from Best & Co, large, red braided rug, wing cape cod high back chair, small pine stereo, butterfly table. 646-9168

DINING ROOM Set, drop leaf table, extends to 8 Ft, china cabinet, chairs, table pads. $450. After 4:30. 349-8552

FRENCH provincial dining room set, 4 chairs, matching buffet, $350. 852-3912

RESALE BOUTIQUE
ATTENTION
BUSINESS WOMEN
CLUB WOMEN
Designer dresses, shoes, bags and jewelry. All at ⅓ of today's retail price.
BIRMINGHAM RESALE SHOP
319 E. BROWN
2 blks S. of Woodward & Maple (15 Mile Rd.), 3rd bldg. on Brown St., W. off Woodward
Open: Mon. thru Sat. 10-5
PARK IN REAR

TWIN bunk or trundle, white Colonial beds. $50. 647-0140

BUNK beds complete. $30. After 6 PM or weekends. 476-8689

WALNUT dining room set, Danish modern, round table, two leaves, six chairs, china cabinet. 641-7631

HOUSE SALE, April 21 5 PM to 9 PM, April 23 & 24 9 AM to 5 PM. 2049 E. Maple, Birmingham. 649-5715. On East side of viaduct. Naugahyde hide-a-bed, queen size bedroom set and dresser, 3 living room chairs, mahogany cabinet bar, end tables, 6 lamps, light fixtures, dishes, men's and women's clothes. Snow skis, braid rug. All must go. Remodeling.

GAMES Table, chairs, like new. Pink drapes, spreads. Blue lamp, vacuum cleaner, area rug. 642-3698

IMPORTED Rosewood Book Shelves. Includes Plexiglass top bar. $2,700 original price, will sell to best offer. 642-5523

EVERYTHING MUST GO - Complete household including appliances. All in excellent condition. Oak Park. 968-0298

THOMASVILLE Italian Provincial dining room set. Table with custom pads, buffet, 4 chairs. 941-5250. 476-3079

CONTEMPORARY bedroom set, complete. Queen headboard, 2 night comodes, mirror, chest, triple dresser, good condition. 851-7177

HOUSEHOLD
SALES
LIQUIDATIONS
APPRAISALS
Competently handled by
K. & B.
ASSOCIATES
569-0237

PIANO, Cable Nelson Spinet. G.E. 21 cu. side-by-side refrigerator. Queen canopy bed, triple dresser, double mirror. Velvet bedspread. Trundle bunk bed (oak). Double dresser with bookcase. Electric dryer. Frigidaire washer. 851-1692

ESTATE SALE, antiques, furniture, collectables, silver, dishes and glassware. Royal Doulton Dinner set, service for 12. Victorian folding chair, and much more. April 21, 22, & 23, 5064 Mansfield, Apt. 45, Royal Oak, between Coolidge & Crooks Rd. 2 blocks north of 14 Mile. 10 AM - 4 PM. 576-0709

EUROPEAN wood loveseat and chair, gold velvet cushion seats, 1½ years old. $500. 557-5534

SOFA with matching chairs and tables. All in beautiful condition. Misc. Rochester. 651-4912

MUST Sell complete contents of 4 room apartment. Custom furniture less than 6 months old. Everything must be sold this week. All top quality, king size bedroom set, sofas, lamps, tables, bookcases, dishes. Portable Zenith color TV, stereo, vacuum cleaner, etc. 645-9564

ADD something unique to your home today. Custom stained glass windows, lamp shades, and art pieces. Extremely reasonable prices. 624-8896

BLUE Swivel tub chairs, sofa, swivel rocker, occasional chairs, antique oak table, dishwasher. Reasonable. 559-2455

(TWO) room air conditioners, Frigidaire, 10,000 BTU, $60 each - one fireplace screen and andiron, $60. 646-9198

CHANGING DISPLAYS
Kitchen Cabinets, 50% Off
Charlotte Clark Kitchens
644-5490

709 Household Goods Wayne County

BEDROOM Set, 80 inch round bed, dresser, mirror, chest, night stand, 2 sets spreads, drapes, covers to match. $500. 427-2469

DARK PINE Table 42" round with heat and stain resistant top, two 12" leaves and 4 matching Captains chairs. $150. 464-6179

OAK trundle beds, captain's style. $100. KE 4-5627

MOVING. Must Sell. Marble top coffee and end table, $25. 7ft. Artificial Tree $20. Gold Velvet Bedspread with matching valances, $50. Gold Swag Lamp $20. Custom Blue Velvet Shower Curtains, $25. Pictures & Drapes. 453-1333

LIGHT wood formica kitchen set with 6 padded chairs, 2 leaves, total $75. 4 blond formica tables $15 each. 522-9321

ROTARY mower, 22 in., self-propelled, Briggs & Stratton engine. Round maple dining table, 4 side chairs, 2 captain's chairs. Sofa, coffee table, upholstered rocker, miscellaneous items. After 6 PM weekdays, any time weekends. 721-0564

KENMORE 4 cycle portable dishwasher (coppertone) $75, full size metal bed frame, record player stand, auto wheels, best offer. 981-1318

LOVESEAT-ROCKER, maple with red cushions, black leather recliner, stereo, misc. All reasonable. Call after 6 pm. 455-5361

SILVERPLATE Flatware service for 8, $150. Portable Zenith stereo $50. 3 piece bar $75. 522-9308

CONTEMPORARY blue couch, chair, 3 walnut tables, 3 lamps, painting, wall plaques. Excellent condition. 464-0804

LIGHT mahogany dining room suite, end table, lamp, child's antique rocking chair, other misc. furniture, ideal for summer home. Call anytime weekdays. After 3, Sunday. 522-5313

ENGLANDER Triangle Sofa, 2 Selig chairs, excellent condition, 2 lamps. Must sell. 422-7231

SOFA, like new, gold $60. Window air conditioner 6000 BTU, $35. Stereo console, Fisher. Electric fireplace $60. 464-3005

SEVEN piece contemporary walnut dining set, excellent condition, $280. 522-8877

WAREHOUSE
SALE
ALL NEW FURNITURE

Odd Chest	$39.95
Bunk Beds	$59.95
Hollywood Beds	$109.95
Odd Oak Hutches	$29.95
Mattresses	$29.95

BED-N-BUNK
Sleep Shoppe Inc.
25014 Plymouth Rd.
3 Blks. W. of Telegraph
KE 1-1740

SEVEN piece contemporary walnut dining set, excellent condition, $280. 522-8877

O&E

709 Household Goods Wayne County

KROHLER Avante custom sofa, 14 ft. 3 piece sectional, fern green, like new, $400. After 6 PM. 455-7503

MOVING. Must Sell - Contemporary couch, 3 chairs, 2 lamp stands, center table, Frigidaire, washer, dryer, de-humidifier, plants. Best offer. 349-9211

CRIB, complete. Yellow Childcraft, $40. Good condition. 478-2749

TABLE with 2 leaves, 5 chairs, hutch, $100. Call after 6PM. 464-7037

WATER BED, king size, complete, $250. Before 2 PM. 699-2464

MATCHING velvet, His and Hers Italian Provincial chairs, best offer. 534-4789

GREEN tweed Hide-a-bed, good condition, $75. 453-8164

GAS range, Servel gas refrigerator, table, sofa, chair, pool table, beds, dresser. 533-5077

COLOR TV 25" walnut console, all channels. Pre-set tuning. Excellent condition, guaranteed. $125. 748-5404

DROPLEAF table, 60 x 40, 12 inch leaf, 4 chairs, $25. Good condition. Call between 8 AM - 10 PM. 525-1478

FRUITWOOD TRADITIONAL Dining Table, 3 leafs & pads, 4 chairs, china & Buffet. 464-3726

DOUBLE Oven, white electric stove with rotisserie, $75. Cutting board top portable dishwasher, white, $50. Mediterranean china cabinet and table with 4 chairs, best offer. Black wrought iron chandelier, best offer. 464-9080 before 6 pm, after 6453-1297

SALE SALE

Liv.Rm. Sets 2 pc new	$109, $119
Bedroom Sets	$59, $69
Bedroom Sets, new	$109, $129
Sofa Beds, new	$79
Bunk Beds, new	$49, $59
Hollywood Bed, comp	$47
Tables End Tables	$3, $5, $7
Gas & Electric Stoves Refrigerators	
Lamps, new	$5, $7, $9
Chests & Dressers	$17, $23, $29
Mattresses	$21, $23, $29
Beds	$10, $15
Dinette Sets, new	$39
Sofa & Chair, new, Herc	$129

Credit We Deliver
New and Used Furniture

BARGAIN HOUSE FURNITURE
21741 Fenkell (at Lahser)
Bank Cards Accepted
Store Hrs. 9:30 to 5:30 PM

ONE teal blue velvet couch, new, $850, hardly used, $450, two matching barrel chairs, teal blue and gold, $75 each. 537-6393

DREXEL, blond mahogany bedroom set. After 4 PM. 425-1962

CARPETING black and white shag, 12 ft. 8 in. x 12 ft. 3 in. plush, $35. Black vinyl chair and ottoman, $45. 464-3036

ALUMINUM extension ladder, 18-36 ft. $40. 761-8732

BEAUTIFUL Expandoway table, like new, seats 12, $160. Hudson's fruitwood glass front china cupboard, $300. Platform rocker, $20. 537-0347

BUILDER'S MODEL furniture for sale. Best offer takes. Sale beginning Monday, April 18, 1977. Woods Condominium, 18208 University Park Drive, Livonia. Between 6 & 7 Mile, just west of Newburgh. 591-6660

MODERN 9 ft. blue sofa, black love seat, crushed velvet, both for $75. Excellent condition. 525-1759

LOVE Seat, oak frame, velvet tapestry. Excellent condition, reasonable. Call After 5PM. 455-1230

CHILD'S bedroom set, 5 pieces $85. Hexagon table 54" $25, contemporary couch, $20, smoke swag lamp $15, green Mr. chair $15. 459-1441

MUST SELL! Living, dining, bedroom furniture, washer, dryer, misc. Tues. Fri. weekends, 10AM-10PM. 537-7666

HENREDON Pecan dining room set, pedestal table, cane chairs, velvet cushions, large hutch. Brand new. Must sell $2500. 565-2423

LIKE new kitchen cabinet, top and bottom. Total 70". Single sink with fiberglass counter top. Washerless faucet. Commercial disposal. $300. After 3 PM. 425-8615

PECAN dining set, 7 piece, draperies, light moss green, fit 10' door wall, misc. 278-3674

710 Misc. For Sale Oakland County

EXECUTIVE WIFE Redecorating. Selling designer's sofa bed and matching ottoman, a • • elegant mahogany dining room table with 6 matching cane back chairs, buffet server and free standing glass front china cabinet, round pedestal formica kitchen table, also stereo stand, lamps, pictures, serving pieces and other household items. Best Offer. Sat. 10am-4pm ONLY. Take 10 Mile Rd. 1 mile west of Woodward to Scotia, go North on Scotia 1½ Mile to Elgin, go east to 10485 Elgin, Huntington Woods.

AUTOMOBILE OWNERS! As low as $20 quarterly buys compulsory No-fault Automobile Insurance. Alfred Thoms Insurance Agency. 881-2376

GARAGE SALE. Sat. 10 AM-3 PM. 233 Reddingwood, Rochester. Oakland Valley Sub. Bar, gold carpeting, dinette set, orange rug, Weber grill & Misc.

ANOTHER Garage Sale? Yes! This one has tons of toys, heaps of housewares, plus golf bags, clothes, school desks & more. Thurs & Fri. 9AM-6PM. 2801 Palmerston, Troy. North of Big Beaver, East of Adams.

HUGE GARAGE sale. April 22, 23, 24, 10 AM - 6 PM. Bedroom set, oak doors, shutters, household items, clothes. 3964 Stonecrest, 2 blocks north of Maple, east of Orchard Lake Rd.

CARRIAGE House Sale - Antiques, designer clothing, misc. household. Saturday, April 23rd, Sunday, April 24th. 10AM-5PM. 547 Bloomfield Ct. off Woodward, 1 block N. of Oak in Birmingham.

MOVING GARAGE Sale. Apr. 22,23,24th. 11AM-5PM. 872 Southfield Rd. North of Lincoln, Birmingham. 647-5711

GARAGE SALE. Saturday, 9 AM - 4 PM. 7½ h.p. Evinrude, go-cart, Advent speakers, window fan, sports equipment, dishes, clothes, games, miscellaneous. Many thermopanes, 43x27. 205 Harrow Circle, Big Beaver, east of Woodward to Brookdale, left on Manor, right on Oxford, right to Harrow Circle.

YARD SALE - Friday, Saturday, Sunday. 23065 Springbrook Drive, Farmington Hills. Off Shiawassee. 1970 Ford, low miles, $500. Kitty-Cat snowmobile, $160 and 2 place trailer, $110. Underwood 5 typewriter & stand, $75. Men's roller skates, size 8, $20. 10 speed ladies bike. Misc items. 474-8943

GRANNY DIED and left us with a garage full of antiques, furniture, household goods and appliances. Come help us clean them out. Saturday & Sunday 9-6 PM. 627 Henrietta, south of Pierce, west of Woodward.

GARAGE sale, Friday April 22, 10 AM - 5 PM. Rally 5 speed, baby & childrens toys & clothes, chairs, lots more. 32110 Westlady, south of 14 Mile, east of Lahser.

MOVING SALE. Sat. April 23rd, 9AM-3PM. 2990 Charnwood, corner of Adams; 2 blocks North of Sq. Lake Rd. Houseoold items, decorative china, glass, misc.

MAYTAG Washer 175, Hamilton gas dryer $125, $250 for both. Gold naugahyde couch $65, White zig-zag sewing machine in wooden cabinet $60, Singer straight sew machine in wooden cabinet $60, GE T.V., $25, Chambers lifetime gas range $25, antique chair $65, window air conditioner $60, Phyfe Mahagony dining room table with carved floral design on top of 6 matching chairs $285, Pollenex whirpool path $65, Lionel train .027, Fostoria steamware, Small rolltop desk 26 inches Wide. $160, misc. 295-1469 477-8184

710 Misc. For Sale Oakland County

MOVING SOUTH, Toddlers clothes & toys, 5,000 BTU air conditioner, Yardman riding mower, Craftsman self-propelled mower, baby crib & dresser, ladies clothes size 16, men's clothes XL-XX, Misc. 21918 Midway, 1st house E. of Lahser, between 8-9. April 21, 22, 23, 9 AM-5 PM.

HIGHLAND PARK Model, 8 TSC combination Lapidary 9" saw, grinder, sander and polish unit. 20" flat Lap wheel including variable speed. ¼ hp motor. 10" Craftsman bench saw. ¾ hp motor. 652-1029

GARAGE SALE, 23725 Rockingham, 9 Mile-Telegraph. Saturday 10Am-6Pm. Small 2 wheel bike, children clothing, toys, antiques.

YARD SALE. 15635 Kirkshire, Birmingham, 14 Mile-Greenfield, Friday, Saturday, April 22,23, 10 AM-5PM.

REFRIGERATOR, Washer-dryer, riding lawn mower, living room furniture, bedroom furniture, plus miscellaneous things. Call evenings or weekends. 353-9390

KITCHEN cabinets, ovens from displays. Special price for additional units for these partial kitchens. 644-5490

LOSE inches fast - the easy and fun way on The Exercise Twister. Special $8.95. 334-0270

HOUSEHOLD SALE. Singer cabinet sewing machine, mahogany credenza, lamps, dishes, kitchen items. 661-0283

TRAMPOLINES
NEW-USED-ALL SIZES
Midwest Trampoline
Sales Co.
642-1289 557-6550

NEW & used Ophthalmological and Otorhinolaryngological instruments. 626-6122

BASEMENT SALE, Fri., Sat., Sun. April 22 thru 24, 31084 Schoolcraft, Livonia, between Middlebelt - Merriman.

BIRD bath with figurine, sewing cabinet, lady's beautiful Victorian chair, dishes, Hamilton Beach food mixer, other things. MI 6-8807

GARAGE SALE. Fine furniture, antiques, unused camping equipment. 619 Kennesaw, Birmingham. Off North Adams. Friday-Saturday, 9AM-5PM.

GARAGE SALE. 2729 Bershire, Troy, north of Maple, west of Dequindre off Castleton. Thursday thru Sunday. Slant board, vibrating belt, kitchen appliances, wall decors, men's suits, 44-R, more.

ELECTRIC lawn mower, Iron-rite, old French doors, cedar planks, misc. Evenings. 645-2658

GARAGE Sale, 20238 Midway, between 8 - 9 Mile, west of Evergreen. Tandem bike, antique chairs, jewelry, motorcycle, good children's, adults' clothing, miscellaneous.

MOVING & Garage sale, Brunswick pool table, refrigerator, freezer, double beds, stereo system-original value $5,000, huge wall collages, console color TV, misc. items. 671 Castlebar Dr., Rochester, Crooks-Avon area. Friday thru Tuesday.

GARAGE SALE, Friday & Saturday, 33934 Brittany. Furniture, clothes, misc. 11 Mile & Farmington Rd. turn west on Brittany.

GARAGE SALE Fri., Sat., Sun. 10 AM - 6 PM. 1140 Christian Hills, Rochester. Plants, light fixtures, snow tires.

MUSKIN Pool, with filter, 3 X 12 ft., $40. Bicycle, rear mount, child carrier, $6. Twin maple bookcase headboard, $20, double bed, $15. 879-2618

GARAGE SALE. GE Refrigerator, playpen, clothes, stereo, books, misc. Friday, Saturday, April 22,23rd. 31901 Marblehead, Farmington. 474-1589

FIRE SALE - Furniture, air conditioners, stove, sink, refrigerator, some antiques, many other items. 211 E. 3rd Street, Rochester. Cash and Carry. Saturday, April 23, 10 to 4.

GARAGE SALE, antiques, furniture, draperies, misc. household items. 22510 Fairway, South of Nine Mile, east of Berg. April 22 & 23, 9AM to 6PM.

SWIMMING POOL, vinyl lined, 24 ft. round x 4 ft. heater, filter, redwood deck, slide, accessories, best offer. 646-0268

GARAGE SALE - Antiques, skis, king headboard, dishes, pictures, misc. Sat-Sun. 4875 School Bell Lane, Maple, ¼ mile N. of Maple off Inkster.

YARD SALE, 10 families. Sat., Apr. 23. (Rain Date: Apr. 30), 10-4 PM only. Toys, books, snow blower, housewares, crafts. 30640 11 Mile between Orchard Lake & Middlebelt.

GARAGE SALE - 2639 Pendelton, Bloomfield Hills, Saturday, April 23, 9 to 6. Fantastic Bargains. Must sell.

GARAGE SALE, Friday, Saturday, Sunday. Golf clubs, baby furniture, tools, clothing, furniture, and much more. 21459 Woodfarm Dr. Meadowbrook Hills Subdivision, 8 Mile and Halstead. 9 AM - 6 PM.

MICROSCOPE, Monocular 4x10x40 power, wooden case, $60. Eves., weekends. 651-9383

GARAGE SALE, Sat., Sun. Apr. 23,24th, 10 AM - 4 PM. Studio couch, ping pong table, twin beds, misc. 31885 Nottingwood, Westbrook Sub, W. of Orchard Lake, S. of 13 Mile, on Lorikay to Nottingwood.

JACKIE O.
Consigns With
ENCORE
Why Don't You Consign With
Encore II
RESALE BOUTIQUE
2478 Orchard Lake Rd.
(1 Mile W. Telegraph)
Open Tues. thru Sat.
10 AM - 5 PM
682-3200

GARAGE SALE Fri., Sat. 420 Wilshire Dr., Hickory Grove Sub., between Telegraph - Woodward off Square Lake Rd.

MOVING SALE - Bargains. Maple table and 6 chairs. Lamps, vanity, hide-a-bed, electric roaster, picnic table and benches, ping pong table top, maple twin bed. Braided rug 8 x 10. Bird cage, Kirby and complete attachments, stereo, small record player, humidifier. 474-0700

KILN, all accessories and other misc. ceramic supplies, deluxe model, $175. 681-1088

CHANNEL back chairs, sturdy pair, Queen Anne legs, $20. Ray Harms prints, antiques & imports, collectables. 1123 South Eton, Birmingham. April 21 & 22, 9 AM - 4 PM.

ROLL-A-WAY BED, $15. One rocking chair, $25. 474-0261

GARAGE SALE, Fri. & Sat., 9-4 PM. 32432 Hearthstone, 12½ Mile & Farmington Rd. Everything from antiques - zippers, in working order, reasonable.

PICNIC table and benches, 18" Toro reel lawn mower, hand lawn mower, room humidifier, studio couch, drum table, console table, tank vacuum, fans, radio, several suitcases. 647-0809

HAMPTON Golf Recreation Club membership, $500 value. 652-9466

GARAGE sale, 887 Croydon, Rochester, off Avon between Livernois - Adams, Thursday, 9 A. M. - 3 P. M. Antique love seat, baby equipment & clothes, maternity, childrens & mens, toys, miscellaneous.

GARAGE SALE, Fri.-Sat. 10AM-4PM. Household items. Tools, Drapes, Bedspreads, Etc.. 1483 Carriage Lane, Rochester. (King Cole Condo.)

710 Misc. For Sale Oakland County

GARAGE SALE. Clothing, lawn mower, 5 speed bike, baby equipment, books, miscellaneous. Friday evening, Saturday and Sunday; 23870 Rockingham, Southfield, off 9 Mile between Telegrpah and Beech.

FENCE. Black aluminum. 60" long plus gate. Perfect for pool, deck or patio. $325 or best offer. 651-6354

LADY'S Schwinn bicycle $50; Revere slide projector, $60; mahogany antique spinet desk, stripped $85. 642-3024

ETHAN ALLEN maple double bed, Curtis Mathes stereo console, Stifel hanging lamp, Ethan Allen green farmhouse chair, twin bed, dog cage. 855-2289

FIVE Family Garage Sale. Furniture, baby needs, office equipment. Friday, Saturday, Sunday; April 22 to 24th. 9 Am to 6 Pm. 27787 Forestbrook, between 11 and 12 Mile, west Inkster.

TWO Window Fans, Kool House for yard, 8 sided aluminum screened with awning top. 478-5323

FOUR passenger canopy glider, assembled in basement, like new, $55. Encyclopedia Britannica including bookcase and World Atlas $75. After 6 pm. 353-3129

SEARS washer, dryer, 10 years old, good shape, best offer. 1 set encyclopedias, garden tools. Call after 4 PM. 646-5556

LADY'S RING, diamond & ruby cluster, 13 diamonds, 12 rubies, will sacrifice. 585-3061

NEW Nautilus 777 electric air cleaner. New Yahama guitar & case. Boy's 10-speed bicycle. 357-0261

GARAGE SALE. Thurs. & Fri., April 21, 22nd, 10 AM-4 PM. Bikes, Furniture, Etc. 32800 Eastlady, S. off 14 Mile, between Lahser, Evergreen.

HOUSEHOLD SALES
Estate Liquidation
APPRAISALS
M&M ASSOCIATES
884-6268 885-7578

ESTATE SALE - things perfect for cottage and up North. Special attraction: baby Grand Piano (Fisher), good condition. 29459 Spring Hill Dr., Cranbrook Village, Southfield, between Webster-Rambling Rd. 559-2274

THREE FAMILY basement sale. Clocks, pictures, lamps, dishes, glassware, furniture, clothes, dolls, statues, lots of misc. Thurs. - Sat. 9-5 PM. 22900 Hayden between Grand River & 9 Mile. 2 blocks East of Farmington Rd.

APARTMENT sale, everything must go. Baby grand piano. 626-0566

BASEMENT SALE - household goods, 9x12 gold fringe area rug, men's, women's, children's clothes. Sunday 1-4 PM. 14800 Talbot, Oak Park, between 10-11 Mile, between Greenfield-Coolidge.

TWO family garage sale, April 22, 23. 1420 S. Bates, north of 14 Mile, antiques to zany things.

MOBILE ATTACHE CASE PHONE, Telcom, 150A, with all channels and auto channel scanning and indication. Excellent condition. $2800 new, asking $1950. 477-6240

MOBILE PHONE, Livermore, LCP-101A, Satellite, all channels mobile telephone. Auto channel scanning. Excellent condition. Asking $1995. 477-6240

GARAGE & YARD Sale. Dryer, Lawn mower, Furniture, Linens, Etc. April 22, 23, 24, 30676 Harlincin Ct., Franklin. 851-2664

GYM size electric belt exerciser, $25, sofa bed, $25, Speedqueen electric washer, $20, rose lounge chair, $15, 4206 Arlington Dr., Royal Oak.

FRIGIDAIRE Imperial Dishwasher $90, Frigidaire window air conditioner $60, Kitchen Aid, custom aid garbage disposal $20, twin size bed complete $50, Argus super 8 movie camera and case $50, Sears super 8 editor $15. 334-9581

GARAGE SALE. 22318 Nancy, W. of Telegraph, S. of 9 Mile. Sat. Sun. 10 am to 5 pm. Household goods.

ELECTRIC dryer, Kenmore. Electric ironer, commercial scales, copy machine, misc. items. 25343 N. Montmartre, Apt. 2 Oak Park.

GLORIFIED Garage Sale, hundreds of items. Sat., Apr. 23, 9 AM - 3 PM. 20855 W. 13 Mile. (between Evergreen - Lahser).

GARAGE SALE, Meadowbrook Glens, Novi, 42371 Park Ridge Rd. 5 families, soup to nuts. Friday, 4-22, noon till dark. All day Saturday.

GARAGE SALE April 21, 22, 23, furniture, baby goods, plants, lots more. 26300 Meadowbrook, Lathrup Village, north of Lincoln and west of Southfield. 559-7679

FURNITURE & MISC. Sat. & Sun. only April 23, 24. Call 649-6814 between 6-9 PM only.

LARGE farm bell. Good condition. 349-3689

POOL, 33X15, all accessories, cover & deck, excellent condition, $700 or best offer. 352-5998

KENMORE Zig Zag sewing machine in cherry wood cabinet, $75. 12x20½ green & gold rug, never used, $100. Sears reel self-propelled mower $50. Korvette rotary mower $30. 642-0527

RECORDS, 78 classical, many collector's items. 626-7035

MOVING. Kitchen set, couch, chairs, misc. corner of 13 Mile, Mirlon, W. of Farmington Rd.

SPRING SPECIALS
All kites, rockets & models
10% to 20% off
Hundreds of miniatures, dolls, die casts, etc. 10% to 40% off
at
The Doll Hospital
&
Toy Soldier Shop
3947 12 Mile, Berkley. LI 3-3115

BEAUTIFULLY hand crafted formica pedestals, $40. Horizons of Birmingham, 1030 N. Hunter Blvd., Birmingham. 646-1813

BASEMENT SALE, couchs, chairs, king size bedspread, clothes misc., 2 seater bicycle, much more. 626-2623

POOL TABLE, $50. Double hung window air conditioners, $85 and $50. 477-9077

BABY CRIB, brown wicker dressing table, potty chair, booster chair, maternity clothes size 7-9. Troy. 879-2717

LIKE brand new, Rockwell band saw with cable and motor. $145. Dave. 585-2261

DRAFTING table, 6 ft. professional with cushioned swivel back stool, $95. Dave. 585-2261

OXYGEN Acetylene torch system. Two 10 speed bikes. Boat or utility trailer, new. 373-9253

HAMPTON RECREATION CLUB membership. Golf, swimming, tennis. $500 value, will discount. 652-4777

FREE, 100 gallon oil tank. Good condition. Remove from basement. Call 553-0252

COMBINED family garage sale, miscellaneous household and anqiques and clothing. 9AM-5PM, April 21,22nd, 9 AM - 12; April 23rd, 2266 Northlawn Drive, 2 blocks south of Lincoln between Pleasant and Cranbrook.

GARAGE SALE - Dressers, trinkets. Dining room set, double bed, bicycle, household items, clothes, jewelry, etc. April 21,22,23rd, 9AM-8PM. 23219 Ashley, W. of Middlebelt, N. of 9 Mile. 476-6279

GARAGE SALE. Bargains for home, yard, garden, hobbies, and collectors. Friday & Sat., April 22 & 23rd; 10 AM - 6 PM. 4526 W. Maple, 2nd home west of Franklin Rd., north side. 851-0542

710 Misc. For Sale Oakland County

REMINGTON Chain Saw, Super 754, 24" bar, completely overhauled and sharpened. $150 firm. 645-5644

GARAGE sale. Bikes, clothes, sport equipment, toys, lots of miscellaneous. Calvary Church, 11½ - Evergreen, April 21,22,23rd; 9 AM - 4 PM.

WOODBROOK Hills, pool & tennis club membership, bargain. Call after 4 PM. 553-0232

PINEBROOK Swim & Tennis Club Membership, Southfield, at reduced rate. $285. Days 963-1610. Evenings, 642-4288.

FANTASTIC Garage & House Sale. April 21 thru 24th. 10 AM - 7 PM. 21555 Glenmorra, Mt. Vernon Sub. 1 block E. of Lahser, at 11½ Mile Rd.

CASH FOR BOOKS
We buy books & libraries
ABBEY BOOKS
4126 N. Woodward, Royal Oak
576-4559
22039 Michigan, Dearborn
565-5300
115 E. 3rd St., Rochester
651-4646

ARMY CONTRACT, guaranteed equipment. Steno chairs $24.50. Drafting tables, fireproof ledger files $199.60. IBMs $199.50. Postage meters, desks, cash registers $149.50. Heavy duty file cabinets $79.96. Typewriters $59.96. Check Writers $49.96. 231 W. 9 Mile. 548-6404

ATTIC-Antique Sale for the Detroit Historical Society, May 14-15 at historic Fort Wayne. Are you moving? Housecleaning? Contributions tax deductable. To contribute call Miss Jabagy to arrange pick-up. 833-7934

711 Misc. For Sale Wayne County

RUSTIC cedar fence posts, 4" x 7' excellent price; also available, stripped posts. 421-1361

GARAGE SALE. 8325 Hugh, 2 blocks west Middlebelt, 1 block north Ann Arbor Trail. April 21, 9 AM - 8 PM.

THREE FAMILY Garage Sale. Thurs., 9-5. Light fixtures, lawn mower, tables, clothes, misc. 43147 Fernwood, between Lilley - Sheldon off Ford Rd., Knottingham Forest Sub.

GARAGE SALE. Furniture, golf clubs, games, toys, sporting equipment, misc. many like new. 17523 Rougeway, Livonia, near 6 Mile and Inkster. Fri. 8 am to 9 pm. Sat. 8 to 4 pm.

TRAILER, old tractor, maple for violins, 4' Diston chain saw, chain fall, 14' aluminum boat and motor, sledge hammers, electric motors. 474-1882

CHINA Cabinet or Breakfront, 2 small Oriental rugs, Ansonia statue clock, Lincoln rocker, old Cranberry lamp, odds and ends. 427-9214

MOVING-GARAGE SALE. Friday, April 22 ONLY. 9:30 AM - 6:30 PM. 26075 Elba, Redford Twp. 2 blocks west of Beech Road, 2 blocks south of 5 Mile.

GARAGE SALE. Glassware, lamps, child's rolltop desk, old cash register, humidor cabinet, misc. 19476 Wakenden, Grand River, Beech area. Thursday thru Saturday, not before 10AM.

GARAGE SALE. Livonia His & Hers miscellaneous items. April 23 - 27. Daily til 5 PM. St. Mary Hospital area. 15430 Fitzgerald. 5th house north of 5 Mile.

MOVING SALE. April 23, 24, 10-6, 14311 Sarasota, 1 block N. Schoolcraft between Beech Daly-Telegraph.

BIG Basement Sale, baby furniture, clothes, cocktail - end tables, 12" TV, Ironrite ironer, drapes, rods. 425-8491

GARAGE SALE. April 22, 23rd, 10 to 6. Miscellaneous items. West off Riverside Drive, 12102 Hines Court, Plymouth.

EARLY AMERICAN dining set, Sprague Carlton hutch, mate's chairs, table, 12 inch tires. 534-7306

MUSKIN 21 Ft. pool. Needs liner. Aluminum walls, all equipment. Deck. $75. 937-2693

GIGANTIC ESTATE sale. Thursday-Friday after 4 PM, all day Saturday. 11304 Ingram, south off Plymouth Rd. between Farmington Rd. & Merriman.

SATURDAY ONLY, April 23, 1974 Suzuki Trail Bike, Kenmore yellow washer and dryer, and misc. items. 9216 Dexie, Redford, between Telegraph and W. Chicago.

SOLID maple dresser and mirror, chest, $50 each; 2 white dressers, $35 and $25; 3 chairs $15 each; odd headbaords, $5 each; maple desk, $15; black vinyl couch $75; 2 chairs $35 each; commode with towel bar $35; pictures, misc. 476-6184

HUGE GARAGE SALE - 1168 Beck, between Ford Road and Cherry Hill, hundreds of items, including big block Chevy parts. Friday, Saturday, Sunday until dark.

HUGE GARAGE Sale, furniture, tools, clothing, misc. Fri. thru Mon. 29046 Elmwood, 1 block North of Garden City Hall.

DOUGHBOY, 18 ft. Sea Fantasy, above ground pool. Filter, cover, accessories. 1 year old. $575. 729-3861

STUDIO BED, $68, small accordion, $35. AMC washer, $50. Electric dryer, $85. 349-1822

GARAGE SALE. April 21, 22, 23. Bar stools, air conditioners, electric stove, etc. Pool, 12 x 24, you disassemble, $100. 9101 Columbia, Redford. 937-2811

SCOTTS Spreader, garden cart, misc. yard tools, picnic tables, 1 ton chain saw, after 4. 476-5215

HUGE GARAGE SALE - 3 Families. April 21, 22, 9 AM-6 PM. 655 Byron, Plymouth, 7th house E. of Main St., by Burger Chef. Black & Decker electric lawn mower, work bench, table & chairs, swimming pool filter & equipment, chest of drawers & misc. furniture. Curtains, draperies, matching spread, throw rugs, Huskie boys clothing size 14 thru 18. Books, toys, dishes & much much more.

ESTATE SALE. Dining room table & chairs, china, furniture, garden tools, clothing, etc. 19949 Denby, south of Grand River, east of Inkster. Friday & Saturday, 9 AM - 5 PM.

SWIMMING pool, 18 ft., you take down, $50. Bunk beds, $35. Conn trumpet, like new, paid $200, $40. Call after 3 PM. 625-0239

OVAL rug, 8½x11½, good condition, $25.; 36 in. diameter round plate glass mirror, $15.; new white aluminum windows & screens, approximately 34x70 & 34x34, $10. 525-0393

MOVING SALE. 1485 Penniman, Plymouth. Misc. Furniture. Hot-Point Refrigerator. Everything goes. 453-9404

GARAGE SALE, kitchen set - corner bench with table, portable stereo, pictures, large & small items. Fri., Sat., 9 AM-5 PM. 1340 Palmer, 2½ blks. W. of Main, Plymouth.

GARAGE SALE, April 21 - 23. Avon Products, golf shoes, clothing, toys, misc. 18716 Levan, Livonia.

DOUGHBOY, 16X32 above ground pool, 1 year old with expandable liner, new sand filter, gas heater, redwood deck. $600. 453-6004

GARAGE SALE. April 22 - 23. Fri. - Sat. 9 am - 6 pm. Furniture, baby needs, girls clothing, size infant thru toddler 2. Maternity size 7 - 9. Wicker planters, many items. 41126 Greenbrook, Plymouth, Lake Pointe Village.

BIG MOVING SALE. Baby furniture, children's clothes, bikes, furniture, toys, much more. 36743 Ladywood, W. of Levan. Fri., Sat. 10-5PM.

GARAGE SALE, Thurs., Fri., Sat. 37831 Powell, Castle Garden Sub., west of Newburgh, south of 5.

711 Misc. For Sale Wayne County

GARAGE SALE, Thurs. - Sunday. 15362 Leona, 5 Mile - Telegraph area. 18 ft. pool, 5000 BTU air conditioner, guitar, kitchen table, clothes, odds and ends. 255-6745

FINE wood chips for home use in landscaping and mulch. 20 gal. bag 95 cents. Truckloads available. 425-4642

BASEMENT Sale - TVs, furniture, skis, clothing, glassware, mowers, and misc. April 22 & 23, 9142 Appleton, Chicago - Telegraph area.

GARAGE SALE. April 21,22,23rd 10 to 5 PM. 34235 Lamoyne, Coventry Gardens, 5 Mile and Farmington area.

CRUSADER Kiln, 29x25, famous steel jacket. $350 or best offer. Call after 2 PM. 522-4334

GARAGE SALE - Household articles, clothes, art work, misc. Friday, Saturday. 9230 Garfield, Redford near Beech Daly.

GENUINE heirloom, turquoise ring and matching bracelet, exquisite. $350. Opal ring, yellow gold, beautiful setting. $125. 453-1661

MOVING Sale, dining room, dresser, chest, desk, clothes, small appliances, etc. 19458 Osmus, 2 blks. west of Merriman, 1½ blks. north of 7 Mile. 474-3363

LEAVING State - Garage Sale, 15396 Blue Skies Ct. East, Livonia, north of 5 Mile, 3 streets west of Newburgh. Friday & Saturday 10 A.M. - 5 P.M., Sunday noon - 5 P.M. Porch furniture, walnut night stands, bar stools, TV's, table linens, spreads, curtains, childs playhouse & workbench, wall mounted punching bag & gloves, ping pong table, wagon, dolls, dishes, coolers, kitchen small appliances, baseball, football shoes to size 7, skates, toboggan, much more. Cash & carry.

GARAGE SALE. 9AM-6PM. April 22-23-24. Household, antiques, other. Misc. 13948 Seminole, Redford.

BASEMENT SALE. Thursday through Saturday, 10AM-6 PM. 9037 Hugh St. off Joy Rd. between Middlebelt & Merriman. Baby furniture, 2 storm doors, clothing, books, toys and misc.

GARAGE SALE - Glider, plants, household misc. Friday only. 20014 Parkville, N. off 7, E. of Middlebelt.

GARAGE SALE, Saturday, 9 AM - 5 PM. Furniture, lamps, wedding dress, dishes and more. 37862 Jamison, Livonia. West of Newburgh, south of 5 Mile.

CIRCULAR Saw, heavy duty with carrying case. Power table saw complete. Power lawn mower, like new with b

712 Bicycles For Sale

BOY'S 24" 10 speed bike. $35. 522-3527

TREMENDOUS SAVINGS Like New. 2 girls' 20" Huffy Bikes with baskets. $25 each. 477-7675

CUSTOM PAINTED. 10 speed, excellent condition, red with a cube design. $75. Or best offer. 464-1121

TWO Girls' Schwinns. 26" and Stingray. $24 and $18. 522-0612

SOLEX, motor bike, like new. $225. 682-6466

EXECUTIVE GIRL'S. 3 speed 20" bicycle, good condition. $25. 557-8110

SCHWINN 5 speed. Lemon crate, excellent. $50. 626-4364

SCHWINN reconditioned. Heavy duty. Less than 2 years. $70. Offers accepted. 476-0791

BOYS 26", 5 speed, 1 year old, good condition. $30. 476-9424

SCHWINN Continental 10-speed Boys' 24". $85. 531-4942

GERMAN MADE 10 speed, ridden twice. Excellent Condition. 459-9809

RALEIGH Record, ladies' 10 speed, white, brand new, $100. 261-4015

SCHWINN Continental 10-speed, boy's 27" blue. $65. 476-1228

SCHWINN BICYCLES
ALSO USED $18 - $20 - $25
JERRY'S
459-1500 933-9293

COLUMBIA 10 speed bicycle, still in carton. $90. Call after 6PM. 453-8514

SCHWINN, 10 speed, Varsity. Excellent condition. Many extras. 422-1348

712 Bicycles for sale

THREE speed girl's bicycle. $25. 425-0567

SCHWINN Varsity, 10 speed, 20 in., excellent condition. $80. Schwinn Sting Ray Jr., $20. 422-2894

HIS AND HERS Executive 3 speed bicycles, with saddle bags. Almost new, $45 each. 557-2232

WANTED to buy, 16" or 20" girl's bike. Good to excellent condition. 559-5563

714 Business & Office Equipment

OFFICE Typewriters: IBM electric, $75. Two Smith Corona manuals $40 each. Deluxe Good Form stenographer's chair $25. 477-7655

WESTERN Union Telex machine. 3 yrs. old, excellent condition. Bargain price. 477-3030

OFFICE FURNITURE-desks, chairs, files, drafting tables, miscellaneous items. Private. 729-8756

716 Lawn-Garden & Farm Equipment

GRAVELY Lawn tractor with mower, 10 mos. old, like new, $875. 553-2545

BOLENS 16 hp QT with 48-inch mower, snow thrower, grading blade, tires, chains & weights & trailer. $1800 complete. Yardman 5 hp leaf blower & vacuum, $60. 851-1427

SEARS 6 horsepower rider lawnmower. Excellent condition, $150. 647-0766

GE Electrac E20, 42" cut, snow blower, excellent condition. 626-9072

716 Lawn-Garden & Farm Equipment

YARDMAN, 1974, 8 hp., Tractor, with hydro-static drive and 32" mower attachment. $500. 879-2618

BOLENS 8 HP lawn and garden tractor, electric start, with 32" mower attachment. Used less than 20 hours. $750. 474-6989

COOPER, 21" power rotory mower, self-propelled. Reasonable. 642-6213

SNAPPER 30 inch Comet rider lawn mower. $475. 851-4486

BOLENS tractor, electric start, excellent running condition, grass cutter, snow blower, weights and chains. $425 or best offer. 644-3741

JACOBSEN Estate 26 heavy duty reel mower with optional riding sulky, $185. 3½ hp. Sears shredder-bagger with loading chute, $95. 626-1944

LAWN MOWER, Sear's Eaglet I, 20" wide. 1 year old. $55. 646-3865

RIDING mower 8 HP, new engine, $125. Contractor's wheelbarrow, $30. 476-2342

LAWN Mower, Sears Craftsman, top of line, 22 in. self-propelled, 2 speed, very clean, used less than 10 hours, $95. After 6 PM. 646-9164

RIDING Mower, 7 h.p. rotary. Excellent condition. 851-0366

GRAVELY riding Lawn Tractor, 30" mower, & snow chains. Like New. Less than 35 hrs' use. $1,200. 626-0782

LAWN mower, Sears self-propelled, 22" rotary with grass catcher, used 1 season. $100 firm. 652-6558

TORO riding mower, excellent condition. 2 years old. Includes bagger. $325. 525-5476

SEARS CRAFTSMAN, 8 hp tractor, 36 in. mower, electric start, head lights, one owner. Sparingly used. Like new. Also snow blade. Assemble, unused. Lawn sweeper. $650. 851-7331

SNAPPER 21 in. self propelled rear bagger, used 1 season only. Greenfield spreader. After 5 P.M. 855-9624

WANTED 10 - 14 H.P. tractor and equipment. Call after 6 PM. 476-5426

JACOBSON power vac, self-propelled lawn mower, ½ season old, slightly used, price negotiable. 626-5807

YARDMAN riding mower with grass catcher. New block. $195. 334-3426

718 Building Materials

INSULATION CHEAP
1000 sq. ft., 3½" blanket, $110
1000 sq. ft., 6½" blanket, $190
1000 sq. ft., 8½" blanket, $295
Free info. & Delivery. 227-4839

720 Farm Produce

FERTILIZER, lawn & garden, 16-16-16, 19-19-19, 6-26-26, 50 lb. bags. Plymouth. 453-6439

720 Farm Produce

HORSE HAY, RABBIT HAY. Mulch, Straw, Rabbits, Milk cans, cow manure.
GA 1-4484

721 Flowers & Plants

VALLEY NURSERY
20315 Merriman Rd.
1 block So. of 8 Mile
Open 7 days 'til 8PM

Colorado Spruce, Mugho Pine, Yews, Flowering Shrubs, Flowers, etc. Fine selection, hardy nursery stock. Redwood Planters.

722 Hobbies—Coins & Stamps

LIONEL TRAINS & accessories. Largest selection and lowest prices around. South Lyon. 437-0086

NEW STORE
STAMPS & COINS
Daily 11-7, Closed Wed. & Sun.
28438 Joy Rd.
(between Inkster & Middlebelt)
422-8130

RADIO Control Outfit. World Engines, 4 channel, 3 servos, nicads, recharger, $100. After 12 noon. 348-1318

724 Camera Supplies

STEREO camera, TDC stereo projector, much dark room equipment, collection old Polaroids, 200 mm Nikor lens. 357-4918

AT CENTURY THE BEST IN USED CAMERAS

Nikon FTN black F1.4 Nikkor	$350
Nikon F body only very good	$150
Nikkormat ffn, f1.4 auto Nikkor	$225
Exacta VX/auto F2.8 only	$75
Nikkormat FS body very nice	$75
Retina IIISF1.9 Xenon Rare M.	$125
Retina Reflex F2.0 Xenon case	$85
Retina IIIC large C model	$150
Canon TX/F1.4 lens	$165
Minolta XE7/F1.7 auto	$250
Olympus OM/35mm F2.8	$195
Bronica S/F2.8 Nikkor	$250
Yashica Mat 124/case only	$85
Norita 2¼ SLR F2.0 lens for	$250
Penthcon SIX 2¼ SLR F2.8	$250

BUY SELL TRADE
OPEN DAILY AND SAT. 10-6
MONDAY AND FRIDAY 10-8
CENTURY CAMERA
3017N. Woodward
ROYAL OAK
3 BLKS. S. OF 13 MILE
WESTSIDE
LI9-6355

724 Camera Supplies

AT CENTURY THE BEST IN USED CAMERAS

Motor Drive Unit for OMS	$295
Polaroid SX70 delux best model	$85
Yashica TL electro X F1.7	$150
Minox C fully auto latest	$125
4x5 Pacemaker Graphic good	$250
Prinz auto print dryer only	$110
Mamiya Press 2x3, 65mm lens	$150
Drust Go enlarger, comp lens	$125
Stereo Realist/case nice	$85
TUC stereo proj, semi changer	$350
Contax FTS/F1.4 planar	$395
Leica Flex SL, F2.0 Summicron	$595
Leica M3/Duorange F2.0	$425
Bronica EL, 135mm Nikor	$395

BUY SELL TRADE
OPEN DAILY AND SAT. 10-6
MONDAY AND FRIDAY 10-8
CENTURY CAMERA
3017N. Woodward
ROYAL OAK
3 BLKS. S. OF 13 MILE
WESTSIDE
LI9-6355

CAMERA Lenses - Nikkor Auto F4.5 50-300 zoom. Micro Nikkor F3.5 55MM. Accura Fisheye F8 12MM. All in excellent condition with fitted aluminum case for lenses and Nikon F Body. Asking $750 for all. 477-6240

726 Musical Instruments

VIOLIN complete, full size, inexpensive student outfit. Like new. Also, new Master Bodak violin. 561-8431

KIMBALL, Artist Console. 3 years old, like new, $975. Provincial style, cherry finish. 646-5242

KIMBALL 6' Grand Piano. Used. $1,450. On the floor. I.M.C. Music, 3820 12 Mile Rd., Berkley. 547-0010

BABY GRAND piano, 6 ft. Grinnel Brothers, $1200. 851-1427

WURLITZER PIANO, Cherrywood console, Italian Provincial. Excellent Condition. Light & Bench included. $1,200. 278-6103

SPRING CLEARANCE
PIANOS & ORGANS
NEW-USED SPECIAL SALE
Choose from Chickering, Mason & Hamlin, Baldwin, Wurlitzer, Story & Clark, Kimball Pianos. Lowery, Hammond, Baldwin, Thomas, Wurlitzer Organs.
Prices Begin at $288
EVOLA MUSIC CO.
Miracle Mile Center
2313 Telegraph 4977 Dixie Hwy.
Blmfd. Hills Drayton Plains
334-0566 674-0433

ANTIQUE square Steinway, 100 yrs. old. Rosewood finish, completely rebuilt, refinished and restored to original condition. Collector's item. Call after 12:00 noon. 866-8202

FIVE PIECE Ludwig drums, 6 cymbals, all stands and accessories, mint condition, $650. 477-7946

726 Musical Instruments

STEINWAY, 7 ft. Grand Piano, Ebony, 11 years old, perfect condition, magnificent tone. 358-1655. 354-3783

LOWREY ORGAN with built-in Leslie speaker. Many special effects. Leslie Tone cabinet with amplifier. Both in excellent condition. 453-6438

EPIPHONE steel string guitar and case. Excellent condition. $100. 689-8545

Used Spinet & Console Pianos from $745

Used Organs from $449

SMILEY BROS.
1010 N. Hunter, B'ham
MI 7-1177
Mon., Tue., Sat. 'til 5 PM
Wed., Thur., Fri. 'til 8:30 PM
Sundays 1 PM - 5 PM
Free Parking

ACCORDION $50 or best offer. Call after 6PM, Troy. 879-2717

WANTED: Spinet Piano, reasonable price, for a beginning student. Call afternoons or evenings 645-5521

FENDER Super Reverb, $250 or best offer, must sell. Call Dave. 531-5756

120 USED PIANOS, Spinets, Consoles, Grands, Uprights, Players, $295 to $1,295. Daily 9 to 6. Sun 1 to 5. Scanlan's, 2200 Fenkell. 863-3232
WE BUY PIANOS - CASH

ARMSTRONG flute, very good condition, $140. Gary. 968-0496

HUGE
ORGAN - PIANO
SALE
STARTS THURSDAY
All Previously Owned Instruments at Cost. Pick - up Prices at Our Warehouse. All "As Is" Condition.

Baldwin, Gulbransen, Hammond, Kimball, Leonard, Stark, Thomas, Wurlitzer. Many others available.

FIRST COME FIRST SERVED
DELIVERY CAN BE ARRANGED

HAMMELL MUSIC
15630 Middlebelt, Livonia
427-0040 937-1040

RARE Bush & Lane upright piano and bench. $500. 342-4058

ELECTRIC Guitar, $40. Regular guitar, $35. 651-1033

MUSSER 4 octave Marimba, Keylon keys, cover, 5 pair mallets. 453-2999

LUDWIG Blue Sparkle drum set, chrome snare with vinyl cases. 453-2999

B-FLAT Clarinet, good condition, $100. 569-3610

726 Musical Instruments

WURLITZER
FACTORY WAREHOUSE
BUYS OF THE WEEK

Baldwin 71 spinet organ	$339
Wurlitzer 44 spinet organ	$295
Thomas model 146R spinet organ	$845
Seeburg Theatre console organ selecta/rhythm	$1295
Wurlitzer 2111 new piano spec	$795
Wurlitzer repo spinet piano	$895

Wurlitzer Factory W.H.
12811 Capitol Oak Park
543-7414
Retail Hrs.
Mon-Wed-Fri 11-6

BUFFET B-Flat Clarinet, used with new case, rubber mouth piece, $100. Call after 6PM. 646-1744

STARCK console piano, and bench, excellent condition, $500, after 6 PM. 477-0233

WURLITZER Spinet, walnut, provincial piano, excellent condition, $650. 477-6164

WURLITZER organ, Centura Deluxe, spinet, 2 speed Leslie, synthesizer with Leslie, toy counter, tape. $3600. After 4 PM. 368-1288

ANTIQUE square Steinway, 100 yrs. old. Rosewood finish, completely rebuilt, refinished and restored to original condition. Collector's item. Call after 12:00 noon. 866-8202

New Organs
For Rent
22 MODELS
BALDWIN OR THOMAS
ALL STYLES & FINISHES
FROM ONLY $10 PER MONTH
SMILEY BROS.
1010 No. Hunter, B'ham
MI 7-1177 Free Parking

UPRIGHT PIANO & bench, new felt, good condition. $175. Call 349-7111. After 6:00.

CELLO, student, excellent, all wood bow, case like new. $250 complete. 453-6237

WANTED: Steinway Grand Piano, 5'7" to 7'. 453-5309

ACCORDION $50 or best offer. Call after 6 PM, Troy. 879-2717

WANTED: Grinnell's upright piano. After 12 noon. 348-1318

New CALISIA Pianos
Renner action-brilliant tone
look like Bechstein
Made in Europe
and
used rebuild
STEINWAY
BALDWIN CHICKERING
FORTE PIANO CO.
8924 Greenfield, Detroit
835-2540 272-9182

FOR SALE - RENT
GOOD USED & NEW PIANOS
Grand - Spinets - Consoles
RENTAL PLAN AVAILABLE
Gd. River Pianos
14820 GD. RIVER-DET
837-0506

726 Musical Instruments

BUNDY clarinet, good condition. $85. 652-9466

PIANO, Everett console, like new, walnut finish, $750. Call 649-5391

WANTED: Steinway or good Baby Grand piano. 425-5113

WANTED: Spinet or console piano. Will pay up to $400. Ke 3-7849

728 TV, Stereo, Hi-Fi & Tape Decks

PIONEER Solid State, Cassette recorder with intercom, used twice. $70. 335-9335

CLASSICAL Records and Open Reel Tape Collection (approximately 400 records & tapes). 353-8195

RCA combination 25" color TV, stereo, radio, excellent. 474-9465

ZENITH console stereo AmFm, record player, walnut finish. $75. 522-6560

FISHER PIONEER, 26 RMS Sony TC 129 tape deck, with auto-off. $300. Call after 6PM. 646-1744

729 CB Radios

REALISTIC TRC 30A, like new, used 1 month. $100. Call after 3 PM. 421-8502

OMNI Directional base CB antenna with converter. $30. Bearcat scanner, complete. $55. 476-2342

WHITLOCK INTERNATIONAL
Michigan's No. 1 CB Discounter
All Major Brands 24 Hr. Repair
34561 Ford Rd. 326-5760

730 Sporting Goods

VERY RARE Savage 99 EG, 300, mint, $175. Winchester 92, 38-40X, $200. Remington 81 Woodmaster 35, mint, $185. Cash only. 642-7953

WANTED: Winchester model 70 or 71 deer rifle, also wanted: Browning shot gun. 427-8946

730 Sporting Goods

SPALDING Elite Irons, 3-9 and P plus 3 woods, excellent condition. Suitable for teenager, woman or small man. $125. Evenings. 647-2260

POOL TABLES
Direct from factory showroom. SAVE FROM 30 to 40%. Tables starting as low as $249.95. Buy direct from manufacturer. 6 ft., 7 ft., 8 ft., Quarried slate tables. All professional equipment. All tables priced for immediate sale and delivery. Open daily. Call
399-7255

LYNX U.S.A. irons, 2 through SW, like new. 642-8213

SWIMMING Pool. 16x24 above ground. 3' - 8' deep, full walk around deck. Heater, filter, 100% complete. Disassembled. Make offer. 422-2262

8 ft. SLATE
POOL TABLE
Slightly marred
Saffron
Billiard Supplies
1623 S. Woodward
Corner 10 Mile, Royal Oak
542-8429

DUMB BELL set, 125 lb. with press bench and stand. $45. Dave. 585-2261

SHADOW 12 gauge high standard skeet gun, with case and shells. $230 firm. 464-7784

732 Wearing Apparel

MATERNITY clothes. Complete summer wardrobe, size 10 - 12. Miscellaneous baby items also. 477-9408

GREAT Looking clothes. Size 8-10-12. Reasonable. Birmingham area. 647-8522

LIKE new Persian Lamb ¾ length coat, mink collar, size 12. Reasonable. 363-8267



PAINTING & DECORATING
9x10 ROOM
painted
$40 my paint
We Wallpaper

5% LOWER
than competitors
6 year's experience
Commercial Interior
Residential Exterior
PASKO PAINT CO.
Free Est. 425-9457

HAROLD SMITH
CONSTRUCTION CORP.
RESIDENTIAL & COMMERCIAL
REMODELING
A total service
including FREE estimates
by appointment
"31 Years of Experience"
642-0755
999 S. ADAMS, BIRMINGHAM

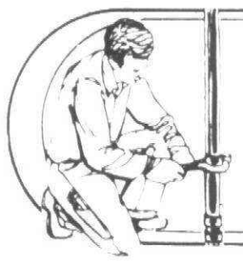

Home & Service Guide

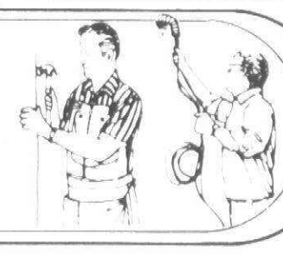

Aluminum Cleaning

A & M POWER WASH INC. We quickly & safely power clean any home surface. Call today for free estimate. 689-7027

COMPLETE HOME IMPROVEMENT. Aluminum, vinyl, roofing and gutters. Special on green aluminum trim. Deal direct with applicator. Licensed and insured. 474-5210

CLEANED & WAXED, alum. siding, old brick, asbestos siding, painted surfaces. Satisfaction guar. Free est. & Demos. Indust. Comm. Res. Master Chg. 728-1030

Aluminum Siding

FOR LOW PRICES & Quality Work on SIDING, call
BESTWAY BUILDERS
Licensed. Insured. 464-3770

TRIM-TRIM-TRIM
Also Aluminum siding & gutters. Local contractor. After 6 PM. 852-2726

Northwood Home Improvement
ALUMINUM SPECIALISTS
For siding trim gutter awnings, etc. Years of exp. Free est. Licensed. 729-7030

Alum. Siding Trim Gutters
Work Myself. 10 Yrs. Exp.
Licensed. Insured. 464-6745

Aluminum Siding..
and TRIM SPECIALISTS. Also kitchen cabinets. Formica work. Storm windows. Doors. Gutters. Cement. Roofing. Additions. Recreation rooms. Heating & Cooling. SOLELY OWNED and OPERATED by brothers PHIL & JIM. Licensed. Call anytime.
353-5229 353-0435

DEAL DIRECT
SIDING-TRIM-GUTTERS
Windows & Foors-Roofing
Alum. Enclosures. Awnings
LICENSED Free Estimates
R.H. ROLADER GA 7-1346

CUSTOM aluminum trim - siding - roofing - eaves - addtions. lic bldr., insured, call after 5PM. 538-5996

Alum. Siding-Trim-Gutters
HUGH E. JONES CO.
Free est. 474-8124, 477-3648

Appliance Service

APPLIANCE REPAIR
Any item. One call can save you money, this is not a company. Call Larry. 477-9696

Asphalt

Al's Asphalt Paving
Has been serving the Tri-County area for 24 Years with owner supervision & modern Equipment. Guaranteed quality workmanship at reasonable rates. State Licensed.
Insured, References. 928-3033

ASPHALT PAVING
PARKING LOTS-RIVEWAYS
Resurface-Sealcoat-Repair
FAST, FAST SERVICE
Deal With Owner-No Salesmen
Reasonable Rates. Guaranteed
569-2637

FEDERAL
ASHALT PAVING
Specialists in resurfacing and repairing wornout driveways and parking lots (including over cement).
FAST SERVICE FREE EST.
Serving Wayne, Oakland & Macomb Counties. Call now. 569-5282

BASE
Asphalt Paving, Inc.
Our 18th Year
Of consecutive advertising in the Eccentric. Asphalt parking lots & driveways. Genuine Sealcoating. Reference list of recent work available. Ask our customers about us! Also ask for Insurance Certificate for Workman's Comp and Liability (protect yourself).
W. 12 Mile cor. Northwestern
EL 6-8641

Asphalt

ASPHALT PAVING
PARKING LOTS-DROVEWAYS
Resurface-Sealcoat-Repair
FAST, FAST SERVICE
Deal With Owner-No Salesmen
Reasonable Rates. Guaranteed
569-2637

JIM GEORGE'S
ASPHALT PAVING
Now offering Spring Special prices on parking lots, driveways, 50 x 10 resurfacing, $350. New construction, sealcoating.
FREE ESTIMATE 291-4130

GREAT LAKES ASPHALT CO.
Driveways, Parking Lots
Reasonable Rates
355-1206 537-6640

ADLER'S ASPHALT PAVING
Priced right, many referrals, state licensed. 15 yrs. exp. 335-7597 or 391-2660

Auto & Truck Repair

JOHN & ANDY'S AUTO SERVICE, new location. 2212 S. Telegraph, Bloomfield Hills. 338-4583

Basement Waterproofing

LEAKY BASEMENTS REPAIRED
WORK GUARANTEED-FREE EST.
JIM BLOOMHUFF 455-3877

BASEMENT LEAKS REPAIRED
20 years experience
474-6224

Brick, Block & Cement

COLEMAN'S CEMENT CO.
All types cement work. Lic. Bonded & Ins. Free Est. 538-8279

BRICK & BLOCK WORK. Porch & chimney repairs. Small cement jobs. Free est. 422-5686

CEMENT WORK
Basement & Garage floors
Walks-Patios-Driveways
Foundations & Porches
LICENSED & BONDED
CALL REMO
422-7018

DRIVEWAYS-Patios, Walks, Porches, Breakouts. Business handicap access, renovations. Exp. Best rates. 474-6363. 474-8078

LEONARD MASONRY-Spec. in Fireplaces, Chimneys, Porches. Reasonable prices. Free estimates. 349-8644

DRIVEWAYS•PATIOS
Garage Floors
Basements•Foundations
IAFRATE & SON
CEMENT CO.
Free Estimates
661-0200

SPECIALIZE, Fireplace Work, Additions, Cement Work, Chimney Repairs. Licensed. Insured. 474-0945

BLOCK, BRICK, CEMENT. New and Repair. Fireplace & Chimney Specialist. Licensed. Gabe Roth. 682-6933

WESTLAND CEMENT
ANY TYPE
CEMENT WORK
For Free Estimate
Rico 937-8854
Tony 427-1535
Reas. Prices-Quality Work

C.C. KIRBY CONST. CO.
MASONRY
All Size Jobs-Reasonable
Free Estimates 398-6876

GARAGES, Driveways, Porches, Sidewalks & Patios. Free estimates. Licensed, bonded & insured. 425-5925, 836-0938. 356-4098

D.V.N. CEMENT CO.
15 YRS. EXPERIENCE
Specializing Garage Floors
PATIOS, DRIVEWAYS, ETC.
Free Estimates
ASK FOR MARIO
427-2640

EXPERIENCED, licensed Contractor will beat any price on all cement, brick, block, footings & repairs. Free estimate on large or small jobs. 474-7278, 477-7251

SMALL JOBS
Work myself 477-8853

Brick, Block & Cement

CEMENT WORK
ALL KINDS
To save money, deal directly with owners. Years of experience. With the Finest Quality
ITALIAN
CEMENT CO.
LICENSED-INSURED
BONDED FREE ESTIMATE
356-0396
532-7497

DRIVEWAYS, Porches, Sidewalks, Patios, Masonary Repairs. Lowest prices on small jobs. Call anytime. 534-1570

CONCRETE WORK
79c sq. ft., 300 ft. minimum
Licensed. Patios-driveways, etc.
425-2123

DRIVEWAYS-GARAGES-PATIOS
Residential & commercial. For quality work, call KE 7-7474 or 682-4862.
McCarthy Construction Co.

FRANK VENTO
MASONRY & CEMENT
25 YEARS EXPERIENCE
I DO MY OWN WORK
All types Brick, Block, Cement work. Patios, Driveways, Porches, Foundations, Additions.
ALSO ALL REPAIRS
1st Class Work at a Fair Price
RESIDENTIAL & COMMERCIAL
Guaranteed Workmanship
Free Estimate
CALL THE EXPERT
464-7262

SPRING SPECIAL. Soave & Son Cement work. First quality work. Porches, patio, driveway, brick & block. New & Repair. 476-3586. 425-8783

CEMENT WORK
ALL KINDS
NEW or REPLACEMENT ALSO
CUSTOM BUILT GARAGES
ROSSI CEMENT CO.
& BUILDER
Have my price before you buy, compare and save $$$. We do our own guaranteed professional quality work at very reasonable prices.
Call ARMANDO Anytime
356-3273
FREE ESTIMATES
Bonded-Licensed-Insured

CERTO CEMENT
Save more with Spring estimate. Driveways, patios, footings, etc.
LICENSED
25 Yrs. Exp. 425-2255

THOS. DEXTER-Mason contractor. Additions, fireplaces, chimneys repaired or rebuilt. Licensed, insured. 478-1791

CHIMNEYS
Repaired or built new. Screened. Cleaned. Roof leaks stopped.
GUARANTEED! Ga 7-3981

ALL Chimney & porch repairs & tuckpointing. Guaranteed. Licensed. 545-2944

Building & Remodeling

PATIO & PORCH
ENCLOSURES
Masonry of all types
Room Additions•FirePlaces
R.F. HESS
Licensed Builder
531-6839

ALL HOME IMPROVEMENTS
GARAGES - All Styles
Owner Is Your Salesman
Free Estimate-Call Anytime
552-2880

TANGENT LTD.
STATE LICENSED
FREE ESTIMATES 286-8675

BESTWAY BUILDERS
464-3770

WOOD DECKS
Gary Niemela, Builder
642-5664

Building & Remodeling

LICENSED BUILDER-all types of Remodeling. 25 yrs. experience. Reasonable prices. Good references. 464-6260

BEST WORK
BEST PRICE
CALL NOW!
542-2943 or 644-0036
Rough-in or finish. Additions, dormers, bathrooms, kitchens, roofing, attics, alum. siding, replacement windows, storms, screens, furnaces. We do all types cement porches, foundations. No money down.

ZONE CONTRACTING INC., General Building Construction; brick, block, carpentry. Fireplaces, porch repair, remodeling. Licensed, Insured. 12641 Stark Rd., Livonia. 425-6124

FAMILY ROOMS
Rough-in or Complete Job
BEST REFERENCES
MARTIN GA 1-5435

REMODELING BY SEDLEY
Kitchens-Additions-Rec. Rooms
Roofing-Siding-Patios
Deal Direct Free Estimates
355-3398

R & R
MODERNIZATION
ADDITIONS & WOOD DECKS
FINISHED BASEMENTS
KITCHENS
SUSPENDED CEILINGS
BARS & CABINETS
I Sell & Do My Own Work
Licensed. Free Estimates
Call BOB REEDY
647-5033
Birmingham

KITCHENS & BATHS. Recover old cabinets, counter tops, vanities. Call Darryl. 533-9226

Alan Powers
Building Co.
Complete Repair
& Remodeling Serv.
*GARAGES-ADDITIONS
*KITCHENS-REC.RMS.
*PORCHES-ALUM. SIDING
No Job Too Small
Or Too Large
Licensed
427-6030

TOTAL HOME SERVICES. Carpentry, repairing, plumbing, electric. Roofing, gutters, cement work. Little or big. 541-4687 887-2366

ROYCE V. MALIN
MODERNIZATION CO.
Sell & Do My Own Work
KITCHENS
Counter tops & cabinets. Kitchen additions. Walls moved. Dishwashers built in. Cabinets restyled. Formica refacing.
REFERENCES
646-1514, 545-0889, 287-2080

IMAGINE your basement an English Pub with beams, Carriage lights, plaster, copper bar. I do my own work. Price & work cannot be beat. 338-9430

Custom
Wood Decks
Call BOB REEDY
647-5033

ADDITIONS Rough or Finished
Roofs, Patios, Porches
Aluminum or Steel Siding
Garages & Rec. Rooms
Free Estimates
Financing Available
For The Best Price Call Bryce
BRYCE CONST. CO.
Licensed 422-8663

ROY MALTESE CO.
Kitchen & Bath Remodeling
FREE EST. LO 2-8868

CARPENTER - CONTRACTOR, 25 yrs. working with my men on every job. Rough - in or complete. You won't beat my quality & price. Kirk, 885-1444

Building & Remodeling

JERRY "J"
CUSTOM KITCHENS &
BATHROOM REMODELING
We can cover your existing cabinets with woodgrain formica at great savings to you. Deal direct and save.
Custom Attics & Rec. Rooms
291-9331

DESIGNING OR BUILDING
Homes, additions, alterations, retreats & garages. I will transform your dreams to livable reality. 477-9862

CARPENTER
BUILDER
CONTRACTING-REMODELING
COMMERCIAL
INDUSTRIAL
Residential Maintenance
Ray's Construction
261-4230

BASEMENT Recreation Rooms, Kitchens, Additions, Dormers, Etc. I do my own work. Call Dick. 928-3829

IT COSTS NO MORE
... to get
first class workmanship.
FIRST PLACE WINNER of two
National Awards, HAMILTON has been satisfying customers for over 20 years.
You deal directly with the owner. All work guaranteed and competitively priced.
•FREE Estimates•Designs
•Additions•Kitchens
•Porch Enclosures,etc.
HAMILTON BUILDERS
Call 559-5590...24 hrs.

MARS BLDG. CO.-Residential-Comm'l. Additions, Kitchens, Dormers, Rec. Rooms, Baths, Siding. Free estimates. Prompt service. 538-2666. 626-7044

WORRIED ABOUT CALLING THE RIGHT BUILDER?
Kitchens, bathrooms, additions, sun porch alterations. I will be happy to advise you. Free est. Can give references. 626-6015

KITCHEN REMODELING
Formica Cabinets, Counters
Refacing. Lic.-Ins.
Walt 422-0224

ADDITIONS-MODERNIZATION

Dormers	Kitchens
Att. garages	Bathrooms
Porch enclosures	Rec rooms
Family rooms	Office or den
Redwood decks	Replacemt doors
Rough in	Fireplaces

For quality work or free estimate by Builder who works on jobs himself - call
MARTY GRAFF'S
GRAFF CONST. CO.
Farmington Hills
476-8338, 478-2820
Repairs, small jobs welcome

Carpentry

QUALITY
Renovations, wall units, mantels, furnishings. Chuck Loiko, Woodworker. Sea Saw Inc. 576-0772

CALL TRINITY CARPENTRY
Custom Carpentry Work
Wood & Formica refaced or replaced. Call after 6 PM. 363-4776

BESTWAY BUILDERS
464-3770

FINISHED
BASEMENTS
Call BOB REEDY
647-5033

CARPENTER - BUILDER
Commercial & Residential
Remodeling Work - Call Len
421-9328

CUSTOM CARPENTRY
Licensed. 399-5980, 883-3955

Carpentry

ROCHESTER - Troy-Birmingham. Wood decks, sun screens, redwood, pine, fir. Lic. Free Est. 288-0991

ALL AROUND CARPENTRY. Licensed and Insured. No Job Too Small. 548-7193

CARPENTER, who teaches Industrial Arts, desires weekend jobs. Licensed & insured Bldr. 538-9499

REC ROOMS
HANDYMAN
425-2255

KITCHEN-BATH SPECIALIST
Re-facing or New Cabinets
Formica Counters Install
Dishwashers 728-7910

Village Carpenter
Val - After 6 - 476-7658

H&H MODERNIZATION
RESIDENTIAL & COMMERCIAL
★Additions★Garages★Porches
★Basemnts★Kitchens★Decks
★Store Fronts★Homes
All Phases of Carpentry Work
Licensed & Free Estimates
535-8336 273-6271

LOW PRICE REPAIRS
Carpentry, roof & gutters
Plumbing & painting
835-8610, eves. 24 hrs. 272-8096

CARPENTRY-NEW WORK
REMODELING, REPAIRS FOR
Home or Office 476-4078

Carpet Cleaning

FOR REASONABLE Prices & Quality work in Carpet, Furniture, wall, windows and general house cleaning, call,
Careful Carpet Cleaners
Completely Insured. 464-3880

CARPET MASTER
(STEAM CLEANING)
VANS A SPECIALTY
Free Estimates!
373-7982

SANDISON'S
CLEAN WITH STEAM
Spring Specialer
Free est. 278-1115, 363-4704

MODERN CARPET CLEANING
SPRING SPECIAL NOW!
On Steam & Shampoo Methods
We Do A-1 Work!
693-6141 or 399-3890

HOLLAND'S
Carpet Cleaning. Steam clean any average living room & hall $25
531-2727

STEAM CLEANING
SPECIAL
$25 LIVING ROOM
Furniture Draperies
Master Charge-BankAmericard
TAKE ACTION-CALL NOW
Action Carpet
Cleaning
559-0050 421-5380

EDWARD'S CARPET CLEANING SERVICE, deep soil extraction, steam. 30 years of quality service. Call the Professionals. 422-5409

TOP QUALITY
CLEANING
Carpet-Furniture-Walls
Free Estimates. Satisfaction Guaranteed
KING'S KARPET
KLEANERS
261-1040

METRO Cleaning Service. Karpet Steem & Upholstery Cleaning. Spring Spec: liv. rom. & hall, $28. Licensed & Insured. 721-1440

Liv. Rm. & Hall steam cleaned, $25. Ea. add'l. rm., $10. Sofas steam cleaned, $25. D.H. Shults Carpet Cleaning, 261-8956.

SPECIAL-$24.95 with extraction. Any size living room, hall. DOBOS CO. 561-1548

Carpet Laying

CARPET LAYING & REPAIRS. Custom vans & etc. Free estimates. Larry's Carpets. 522-6921

EXPERT
CARPET INSTALLATION
421-1459

Carpet Laying

A-1 INSTALLATION
& CARPET REPAIRS. Rubber pad available. Reasonable. All areas. Call Jim, 455-6010, if no answ. call 453-5118

B. SEOG CARPET SERVICE
PAD AVAILABLE
533-5880 427-1994

Carpet Repair

EXPERIENCED Carpet Mechanic. New carpet installation & repair. Reweaving, stretching, patching. 532-6218

CHUCK'S CARPET REPAIR. Any repair large or small, residential or comm'l. 464-3815

Catering

FOR LOW PRICES & Good Food for your Catering needs, complete Wedding service, call
BESTWAY CATERING
464-3770

CHUCK OLIVER SPECIALTY CATERING OF BLOOMFIELD. Hors D'oeuvres & Buffets. All size parties. Bartenders. 543-6100

Ceiling Work

ACOUSTIC TILE CEILINGS. Paneling & floor tile free est. No job too small. 421-8489

Dressmaking & Tailoring

ALTERATIONS done in my home, professional work, good prices. Birmingham, Bloomfield area. 645-9355

BARB'S CREATIVE FASHIONS. Men-Women-Children-Quilts. Alterations. Troy. 528-0528

MENS - WOMENS
CHILDRENS CLOTHING
FAST, EFFICIENT
EXPERT WORKMANSHIP
CALL YVONNE 476-1628

Electrical

ELECTRICAL CONTRACTOR-All types work. Violations corrected. Good Service. Good Prices. Free estimates. 459-9274. 425-6723

Licensed Home wiring and repairs. Ranges, Dryers, fixtures. Reasonable rates. 544-7986

Speedy Electrical Service
Comm'l-Industrial-Residential
Contractor 464-1035

ERNIE'S ELECTRIC CO. Ranges, dryers, service increase. Violations corrected. Reasonable rates. 464-0364

BOLLIN ELECTRIC
Commercial-Industrial-Res'l
GA 5-0030

ELECTRICAL WORK DONE. Reasonable rates, free est., fast service. No job too big or small. 425-2072

ELECTRICIAN - HOUSEHOLD WIRING. Ranges, dryers, violations, service changes, alterations, etc. Prompt service. 421-3838

FREE ESTIMATES on all residential & commercial wiring including fusebox replacement. Intercom, electric heat. Violations corrected. Licensed & Insured. 477-9219

COLLINS ELECTRIC CO.
RESIDENTIAL, COMMERCIAL
Est. 1952 Ga 1-2044

Excavating

SUNSET EXCAVATING
Bulldozing, Backhoe, Trucking
Water-Sewer Line Installation
427-3615

BULLDOZING
• Grading
• Backhoe
626-9377 624-6666
RAY'S
LANDSCAPE&NURSERY, INC.

EXCAVATING & GRADING. Concrete, Asphalt Driveways, Parking lots. Gravel, Sand, Stone, Fill Dirt, Top Soil. L.A. Judge. 522-2615, 525-9196

Fences

ACTION FENCE CO.
Residential-Commercial
Chain-Link-Wood. Also Repairs
Free Estimate 864-0014

Fences

QUALITY FENCE
We undersell our competition. For prompt, Free Estimate call
569-0216

NEWSTED FENCE CO.
Steel Fences Installed
I do all my own work
Call Wallie Newsted 474-5836

MICHIGAN FENCE
Free Estimates 1.57 Up Per Ft.
477-2878 or 288-3520

ALL FENCE ORDER NOW
BEAT THE SPRING RUSH
We Now Handle Wrought Iron
Free Estimates 569-0243

CHAIN LINK STEEL FENCES
Prompt Service Quality Work
Good Prices-Free Estimates
534-5106 356-3017

A & S FENCE CO.
Free Estimates

732 Wearing Apparel

WIG, brand new, beautiful human hair, gray. Paid $150. Will sell reasonable. GA 2-3306

WHITE MINK STOLE, from Furs by Robert, like new. $350. After 4 PM 352-3442

ALMOST NEW CLOTHING
Fur sale, 50% to 80% savings on jewelry. Like New Resale Boutique, 33335 Grand River, Village Mall. 478-3434

WEDDING GOWN - perfect condition, size 5, silk-satin, seed pearls and lace. 851-1878

WEDDING Gown with train & veil, size 8, excellent condition, half price. 652-2539

WOMEN'S high style, Spring & Summer wardrobe. Size 10, 12, 14. Perfect condition. Reasonable. LI 7-3484

COMPLETE wardrobe of Designer clothes, size 10-12, also clothes for teenage boys and girls. 357-0339

736 Wanted To Buy

WANTED: Membership for Fairway Farms Swim Club. Call Mr. Durbin after 6 PM. 464-7009

ALL
NON-FERROUS
METALS
COPPER 42-52c
BRASS 24-34c
LEAD 15c
ALUMINUM 12-22c
BATTERIES $1.25
Carbide-Nickel-Silver
Plymouth Iron & Metal
40251 Schoolcraft
Weekdays 8-4:30, Sat. 8-4
425-1110 453-1080

736 Wanted To Buy

WANTED: Winchester model 70 or 71 deer rifle; also wanted: Browning shot gun. 427-8946

COMIC Books wanted, old or current, in any quanity. Will pick-up. After 6 PM. 537-7470

ALL PIANOS WANTED
Highest Prices Paid
Scanlan Pianos
863-3232

OLD COMIC books wanted. Will pick up. After 6 PM. 537-7470

Newspapers

DRIVE ON SCALE
DROP IN CONVEYOR
JEFFERSON FIBERS, INC.
10500 Intervale, Detroit
(Schoolcraft & Meyers)
933-9777

WANTED, will buy paperback books in good condition. 522-6128. 675-2292

WANTED: large refrigerator, self-defrosting, not too old, excellent condition. Farmington or Redford Twp. area. 626-1541

WANTED: Old toy trains. Any age, most makes, most gauges. Choo-Choo Charlie. KE 5-3060

IN BIRMINGHAM
CASH FOR YOUR
DIAMONDS - GOLD
JEWELRY - STONES
ROBERT GALE, INC.
725 SOUTH ADAMS
644-6650

U.S. SILVER COINS, 280% before 1964. Silver dollars, $3.50. Gold, Canadian. Old coins. Evenings. 464-7410

736 Wanted To Buy

WANTED: GREENS MOWER. Self propelled reel mower, for Golf Green. Good Condition. Call before 5:30PM. 533-7524

WANTED: woman's light wieght 3 speed bike. 644-5408

RECYCLING CENTER
NEWSPAPERS
Newspapers $1.50 per 100 lbs.
Tied-no magazines. Copper 46c-56c
Brass 31c-43c. 12v batteries, $1.60
Generators $1.10
Highest prices for Carbide & all non-ferrous metals
Official Weight Station
L. & L. WASTE MATERIALS
34939 Brush St., Wayne
721-7436

WANTED: COLOR TV'S NEEDING REPAIR. TOP PRICES PAID. 728-5404 261-5800

GAS RANGE 30", needed desperately for youngworking couple. Reasonable. Redford. 255-7944, 349-6742

CASH FOR SCRAP

Carbide	$4 lb. & up
Batteries	$1.80 ea

Also Copper - Brass - Lead - Radiators - Generators - Starters - Insulated Copper - Elect. Motors - Carbide - Aluminum - Nickel - Nickel Alloys - Mercury. Etc.

Newspaper
$1.35-100 lbs.

IBM Cards	7c lb.
Print Out Sheets	4c lb.

LAFAYETTE
RECYCLING CORP.
7700 Dix at Central
843-7000
8 AM to 5 PM, Sat. 'til Noon

COLOR TV'S NEEDING REPAIR, under 8 years old, pay up to $60. 838-7842

736 Wanted To Buy

TOP prices for used furniture. Prefer complete home furnishings - & estates. Will buy storage furniture & goods in storage. John Gore. 693-1749

738 Household Pets

SHIH-TZU PUPS - AKC. Adorable, long haired, tiny beauties. Shots, pedigreed. Reasonable. 355-5747

WEIMARANERS - AKC, beautiful pups. Good hunting background. 10 weeks old. 689-3810

LOST: male white French Poodle, April 13, Ford, Inkster Rd. area. Reward. 427-4680

SAVE A LIFE
Pets For Adoption
BIRMINGHAM
HUMANE SOCIETY
852-7821, 524-1181

PUREBREDS: GREAT DANE, Benji, Beagle, Cairn Terrier, Afghan Hound, Cocker Spaniel, Doberman, German Shepherd, Irish Setter, Newfoundland, Old English Sheep Dog, Poodle, Schnauzer, Springer Spaniel, Samoyed, St. Bernard, Sheltie, Siberian Husky, Lhasa Apso, Wired Fox Terrier.
MIXED: ENGLISH SETTER SPAYED, Cockapoo, 9 months spayed, Cocker Spaniel, German Shepherd, Irish Setter, Labrador spayed, Border Collie, Sheltie Schnauzer, Springer Spaniel neutered.
PUPPIES: IRISH SETTER - LABRADOR, Border Collie, Spayed Cockapoo, Basset Hound mix, Beagle mix, Terriers, Cocker Spaniel mix, Labradors mix.
CATS AND KITTENS. All kinds. Some spayed and declawed. Long and short fur.
PLEASE PHONE FOR INFO.

ENGLISH Setter pups. $90. Sire & Dam on premises. Registered. After 5:30 weekdays, anytime weekends. 427-2101

738 Household Pets

SIAMESE Sealpointe kittens, purebred, 8 weeks old, $30. Call persistently, evenings and weekends. 455-7617

FREE: 3 kittens, 8 weeks old, 2 females, 1 male. 534-8710

MINIATURE SCHNAUZERS, 6 weeks, 2 females, father champion, mother offspring of champion, AKC papers, 1 black, bargain, $145. 646-6769

LHASO Apso puppies, 1 male, 2 females, AKC registered, Born March 3, $175. Call after 6 PM. 425-2028

BEAGLE pup, male, 9 weeks, good hunting line, $45. 464-1279

WE are loving and want a good home; beautiful Schnauser - Cocker puppies, $25 each. 464-3221

FREE - cute, dark kitten, male, litter trained. 474-5534

LABRADOR PUPS, 11 weeks old, AKC, black males, all shots. 521-5745

BEAUTIFUL Gentle, Neutered, large Tabby Cat needs a new home. 477-7675

THREE 7 week old kittens to good owner, free. 522-9396

BLUEPOINT Siamese female cat, 1½ years old, to good home for price of ad. 642-6809

DOBERMAN Pincher puppies, AKC. Sired by Champion Tedell Nottingham Palace out of Champion bred RiJan, female. Excellent temperament. Lapeer. 664-6739

WEST HIGHLAND Terrier, male, 7 months. $225. Call after 4PM. 645-5341

LAB PUPS, 1 black Male, 1 mixed Female, wormed, shots, good pets, no papers. 647-2661

HOMELESS cat had 5 kittens. Give one a home, free. 525-3819

ADOPT A PET
Call 879-1269
OAKLAND HUMANE SOCIETY
Or visit our Shelter at 525 South Blvd. in Troy. Open all Week. Sat. & Sun. 12 - 4
LOVABLE MIXED BREEDS - Cocker Poo Puppies, Doberman, Terrier, Collies, Beagles, Irish wolf hound, Cocker Spaniel, Labrador, Boxer, Retriever and many others.
PUREBRED - Bouvier, St. Bernard, Beagle, Cairn Terrier, Dalmation, Elkhounds, Great Dane, Irish Setters, Lhasa Apsos, Labrador, White Shepherd, AKC Shepherds and poodle.
CATS-Kittens

BRITTANY Spaniel mixed female, 2 years old. Free to good home. 427-1325

GERMAN SHEPHERD, Male, 7 months, only to home with children. $40. 477-0634

FREE to good home, 6 week old Tiger kittens, 2 - long haired & 3 - short. 421-2517

738 Household Pets

FREE to good home. St. Bernard, female, 1 year old. 453-4494

DECLAWED orange and white long haired kitten, good with children, affectionate. Free. 477-2237

FREE kittens, Canton. 453-8182

IRISH SETTER puppies, AKC, vacinated, field and show, $70. After 4PM. 478-4571

FREE to good home: Pretty female cat, very gentle; plus 3 adorable 6 week old kittens. Litter trained. 464-7804

FREE pups, 2 male, 2 female, Lab - Golden Retriever. 537-5681

FREE Kittens, male, 2 females, 6 weeks, litter trained, adorable. 464-8627

HIMALAYAN kittens, 6 weeks old, litter trained, $35 each. 477-8220

IRISH SETTER, 2 year male, needs good home with kids, $85 or best offer. 968-0143

FREE KITTENS to good homes. 728-5799

GERMAN Shepherd - Airedale puppy, 8 months old, free to good home. 477-6619. 477-8369

BABY Guinea Pigs, $3 each. 522-5745

FIVE beautiful kittens need good home. Free. Call after 4PM. GA 2-1049

SIAMESE Kitten. Elegant Lilac Point male. Champion sired. Show quality. CFA registered. 474-8922

BLACK poodle, standard size, 15 month old male, reasonable to good home. 425-7193

DACHSHUND Pup, red, long haired, female, small. AKC. 563-5785

LOVE FOR SALE
Puppies, kittens, dogs, cats. Beautiful purebreds, adorable mixed breeds are waiting for a new home with you.
MICHIGAN ANIMAL
RESCUE LEAGUE
790 Featherstone Pontiac
(W. of Opdyke) FE 5-9290
Open Mon. thru Sun. 10-5
Tax Deductible Donations

COLLIE, females, white, brown markings, AKC, also pups for Mother's Day. 453-8326

OLD English Sheep Dog puppies, purebred, $100. 538-1425

LHASA Apso Puppies, 2 males, AKC champion sired, shots, paper trained, gold & black. 399-0240

COLLIE Pups, AKC registered, eyes clear, shots, sable and tri colored. 274-4113

IRISH Wolf Hound, AKC, female, 4 years, $200. Also Vizsla, female 3 years spayed, papers, $50. 642-5709

GOLDEN RETRIEVER, year old male. Gentle, loves children, housebroken. Free for good home. 661-2963

BELGIAN TERVUREN sheep dog puppies, AKC, guard and family dogs, shots and wormed. 851-3036, 1-461-9046

738 Household Pets

GERMAN SHEPHERD, AKC. Black and tan female, 3 years, good watchdog and good with family. Papers and pedigreed, $100. 525-4103

AFGHAN puppy. Female, AKC, 6 weeks old. 642-1174. 225-0396

POODLE, Miniature, papers, housebroken, good with children, $75. 981-1889

LHASA APSO puppies. AKC registered, guaranteed. After 6 PM or weekends. 425-7953

SHIH TZU puppies, hairy little loves, champion line, AKC papers, show quality, 3 females, 2 males, $150. Wayne area. After 3. 729-8470

FREE to good home. Mixed breed, female, 7 months old, housebroken, good with children. 533-3248

FREE TO GOOD HOME - Adorable brown 22 pound part Terrier. Male 1½ year old, housebroken, all shots, loves children. 851-7820

SCHNAUZER puppies. Miniature AKC. 2 males, 1 female, 8 weeks old. Call after 1PM. 476-1214

FREE kittens. To good homes. Litter trained. Call after 5:30 PM. 326-8676

MINIATURE Schnauzer, 4 months, shots, wormed, housebroken, $125 or best offer. Plymouth. 455-1924

ENGLISH Springer Spaniel puppies. Liver & white, 8 weeks, AKC, champion sired. 421-2159. 425-8977

POODLE PUPPIES, 6 weeks old, AKC registered, 4 males, 1 female, cocoa brown and blacks. 728-0259

COLLIES, AKC, quality bred puppies, health guaranteed. Sable, blue, tri. Deposit holds. After 4 PM. 673-6834

PET CITIES
EVERYTHING for Pets and Tropical fish. 7 Stores to Serve You.

FARMINGTON	474-0044
PONTIAC	682-5188
UNION LAKE	363-1186
TROY	585-7382
TEL-TWELVE MALL	357-2316
UTICA	739-8717

740 Pet Services

IS YOUR DOG A Mess from the winter months? Well bring him to us. We will bathe him, brush him, do his nails, glands, & teeth. Small & Medium size dogs $3.00. Large Dogs $4.50. No Dog is too big or too mean. So bring him now before your dog develops a complex. Also dog sitting. 722-4026

TRAINING
Classes starting now for that well trained dog you've always wanted. There's no excuse for putting it off. Spring is here, let's all get out and enjoy it.
GROOMING
Warm days bring warm dogs. Isn't it time to get that winter coat off of your Best Friend? Make an appointment soon for a happier, more comfortable Pal.
DOG WORLD
37460 Five Mile, Livonia
464-3615

740 Pet Services

PROFESSIONAL all breed dog grooming. Pick up and delivery service available. 397-2375

FOR the best in Cat Boarding, call Pat's Cats. We board cats only. 255-2929

PUPPIES: Mother Siberian Huskie, father unknown; most have blue eyes, $10. 477-4725

SHEAR MAGIC PET SALON
All Breed Dog Grooming
Pet Supplies
38083 Ann Arbor Rd., Livonia
(Across from Stan's Market)
464-1710

744 Horses, Livestock & Equipment

YEARLING thoroughbred Appaloosa colt, 14½ hands, excellent hunter jumper prospect. $450. Evenings. 636-2858

MORGAN registered gelding, 8 years, English and Western, top condition. $1000. After 5:30PM. 349-6093

AMERICAN QUARTER Horse. Registered, 15 hands, 7 yrs. old. Well trained. 459-9809

REGISTERED Appaloosa gelding, 7 years old, English and Western jumper. $700. 646-8989

STABLE space for rent, stall, including hay, straw, and barn with water. Fenced 1½ acre meadow and corral. Maple-Telegraph area. Mare or Gelding only. Second horse on property. $60 a month. 399-3838

HORSES wanted to train, green breaking to advance training, also boarding, box stalls, pasture, 12 stall barn for lease. 624-4277

744 Horses, Livestock & Equipment

2 ENGLISH SADDLES - 1 Australian made $75. Other saddle $45. Call after 3:00. Ask for Kim 624-4339

STEUBEN Siegfried saddle, 17 inches, excellent condition. $265. 531-1710

APPALOOSA GELDING, 9 years, experienced rider only. $500. 455-7188

BABY TURKEYS, geese, ducks, meat chix, or sexed pullets, etc. Pulorum & TB tested out state hatcheries. 349-3018

AQHA REGISTERED QUARTER gelding, 4 year old, 15-2, has been shown AQHA, sound, excellent disposition, 90 days professional training. Asking $2000 or will accept any reasonable offer. 585-6358

800 Recreational Vehicles

COACHMAN 18 ft. sleeps 6, self contained, very clean, new tires, $1800. 476-8833

JERRYTIME Camper, 8 ft. cab over, refrigerator, furnace, many extras. Excellent condition. $1100. 427-2571

GMC, 1961, School Bus, V-6, 5 speed, runs good, excellent for campers. $700. 624-1993

FOR RENT PACE ARROW Motor home, full equipment, sleeps 9. Also SKAMPER Tent Camper, sleeps 5. Call 852-5363

806 Boats & Motors

FIBERGLAS - 21 ft. 1971, sleeps 4, spinnaker, 5 horsepower, loaded, trailer, spare and brakes. $3500. 455-3868

740 Pet Services



REDWOOD MARTIN HOUSES
DOGGIE DOOLEYS
(Eliminate Dog Waste)
FINCHES
YOUNG PARROTS
GIANT HERMIT TREE CRABS
GUINEA PIGS
BABY PARAKEETS
TEDDY BEAR HAMSTERS
LARGE SELECTION
Fancy Furniture for Felines
Sweaters & Coats for Dogs, all sizes
Travel Cages, Training Equipment
Complete Services
Boarding & Grooming
Pets 'N' Particulars
22830 MOONEY AVE. Across from Farmington Plaza
OPEN MON. SAT. 8-6 474-6806
Master Charge BankAmericard

BLUE GRASS FARMS
Growers of Nursery Sod



• TOP SOIL
• LANDSCAPING
• EVERGREENS
• SEEDING, SODDING
• FERTILIZER
• SAND, PEAT
• FILL DIRT
• STONE
COMMERCIAL & RESIDENTIAL
16185 NEWBURGH RD.
464-2080 464-2081

Miller Construction Co.
ALUMINUM
SIDING-GUTTERS
Custom Trim
Aluminum & Canvas Awnings
Enclosures

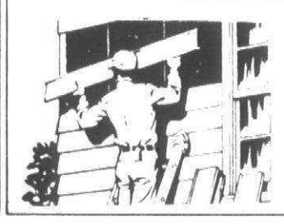

CALL NOW
352-1034
363-6906

Home & Service Guide



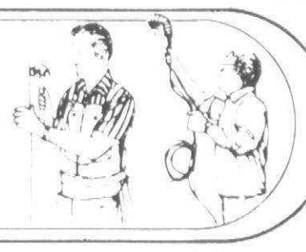

Landscaping

Hickory Grove Landscaping
Landscape Design, Planting
Sodding, Decks, Patios
Free Estimates
NOON-5PM 673-2412

BUSCH LANDSCAPING
Complete Horticultural Mgmt.
Free Design & Consultation
553-8229

TOPSOIL
FROM OUR OWN FIELDS
Shredded
Delivered Daily
HIGH QUALITY LOW PRICES
IN BUSINESS 25 YRS.
JACK ANGLIN
474-1040

LAWN REPAIR
Sodding Lic. Landscaper
421-3056

AA-1 MERION
Blue Grass Farms
are cutting SOD daily
at 51825 W. Eight Mile Rd.
464-2080
464-2081

POWER RAKING
ROTOTILLING
SPRING CLEAN-UP
357-1174 355-4215

OUTDOOR WOOD DECKS
10 x 10, $150
Landscape Design
& Installation

LANDSCAPE TIMBERS

4x4x8	$2.69
4x6x6	$3.90
6x6x8	$5.75
6x8x8	$7.95
Wood Chips	$8 yd.
Patio Blocks	3 for $1
Stockage 6x8	$14.50
Old Farm Rails	$3.50
White marble chips 100#	$3.25

Lava stone red/black, 1.6 cu. ft., $3.50, also bulk. Crushed Gravel & Topsoil
Haggerty Stone & Landscape
2288 Haggerty Rd.
624-2219, 682-8920

NATURE'S IMAGE
•Custom Landscaping
•Professional
•Lawn Maintenance
•Redwood Decks
879-6913

WHOLESALE
TOPSOIL
LOADING DAILY
16185 Newburgh Rd., Livonia
464-2080, 464-2081

OLD ORCHARD LANDSCAPING
Sod removal & Installation. Shrubs removed & replaced, etc. 647-1426

AAA Merion Blue
or Mixed SOD
PICK UP AT FIELD
OR DELIVERED
8 Mile between Newburgh & Farmington Rd.
OPEN 8-5, 7 Days Week
437-9269

THOS. DEXTER-Mason Contractor. Flagstone, patio & stone retaining walls, new or rebuilt. Lic., Insured. 478-1791

H.E. Edwards & Sons
Nursery Grown Sod
Picked up at Field
Delivered or Laid
OLD LAWNS REPLACED
GRADING•TOPSOIL
FILL DIRT
Free Estimate
437-9269

Landscaping

ROTOTILLING REASONABLE
25 x 25 ft. Garden, $15
2 4c per sq. ft. 538-2191

HYDRO-SEEDING
1/3
COST OF SOD
626-9377
624-6666
RAY'S
LANDSCAPE & NURSERY INC.

Frank Sorentino
LANDSCAPING INC
Landscape Design, Re-landscaping
Planting Trees & Shrubs
Complete lawn maintenance programs, spring clean-up, power raking, & Free Est. 542-3297

RAY'S
Landscaping
& Nursery
•QUALITY NURSERY STOCK
•LANDSCAPE DESIGN
•RE-LANDSCAPING
•PATIOS
•WOOD DECKS
•RETAINER WALLS
•HYDRO-SEEDING
•SPRINKLER SYSTEMS
624-6666 626-9377
DAILY 8AM-6:30PM

MUSHROOM COMPOST
Garden, lawn, shrub, flower, fertilizer. PICK UP OR DELIVER. 652-3800

H.L. Renas Landscape
Complete Landscape Construction
Designing Maintenance
TREES, EVERGREENS, SHRUBS
Sodding, Patios, Sod Stripping
Power Raking
Lic. Insect-Disease-Weed Control
PARKS Mowed & Maintained
425-9777

HOSKINS LANDSCAPING
Complete maintenance. Fertilizing, pre-emergency crab grass killer, shrubs - trees. Spring clean-up. 437-0438

RAINY DAY Lawn Sprinkling Co., custom designed - professionally installed. Also 'Do It Yourself' plans. Now estimating. 522-8055

C & V COOPER'S Landscape & Garden Service. Spring clean-up, power raking, foundation trimming, fertilizing, seeding, sodding and planting. Maintain flower beds and lawn. Free estimates. 366-6960

Skandia Landscaping
HANS O. HANSEN
Established 1955. Landscape Architect Service. Planting, Sodding, Patios, and Retaining Walls.
Landscape Maintenance
476-1735

POWER RAKING, Spring Cleanup work, Fertilizing, Crabgrass control. Reseeding. Lawn maintenance. 355-5115

Lawn Maintenance

GREEN ACRES LANDSCAPING
Basic Maintenance available at cost below alternatives. Free Estimates. 525-0596

LIQUID FERTILIZING
& WEED CONTROL
Quality Service at Competitive Prices. Lawn Analysis. Free Estimates. Residential & Commercial.

R NADING LANDSCAPE INC
522-6556

Lawn Maintenance

Thatch Build-up?
$20
For power raking, 70 X 120 lot. Reasonable rates on larger lots. 573-6620

Compacted Lawn?
$20
For aerating, 70 X 120 lot. Reasonable rates on larger lots. 573-6620

Lawns Edged
$5
On 70 X 120 lots. Reasonable rates on larger lots. 573-6620

POWER RAKING
GENERAL LAWN CARE
ROTOTILLING
453-8173

CUETER LANDSCAPING
Complete Lawn Maintenance
Spring Clean-Ups Free Est.
Greg Cueter 268-4435

SPRING CLEANUP, tree trimming, shrubs, flower beds, seeding, thatching & fertilization. Reasonable rates, free estimates. 326-2193

T.C. Morris Landscaping. Weekly, professional lawn cutting & trimming. Birmingham - Bloomfield - Troy areas. 588-0042

BERNIE'S LAWN SERVICE
Spring clean-ups & thatching. Free estimates. 474-6488 or 476-7729

LAWN CUTTING
Troy - Birmingham
Bloomfield Area
647-1198

S & L LANDSCAPING
Commercial-Residential
Lawn Maintenance & Landscaping
Power raking, Cleanups. Serving North & West Suburbs. 459-0379

Complete Lawn Maintenance
Spring clean-up. Liquid-Dry fertilizer. Weed-Insect control. Free Estimates. 335-2694

BEVERLY NURSERY
Spring Clean-up. Dormant spraying. Complete maintenance & Landscaping.
Julius Christensen 647-0125

HALT CRABGRASS NOW!!
Liquid Fertilizer & Crabgrass Control applied back, front lawn, 5,000 sq. ft. $25. Results Guar., Lic., Ins. 562-7686
"GROW IT GREEN" LAWN INC.

LA COURE Lawn Maintenance. Commercial, Residential and Industrial. Spring and Fall clean-ups. We guarantee the lowest prices. 357-1928

SPRING CLEAN-UP
Power Raking (thatch removal, leaves, etc.) Pre-Emergent Crab Grass Control. Spring Fertilizer.
Dave's Lawn Maintenance
852-6780

MARK'S LAWN SERVICE
Free Est. Good reliable service. 942-9630

ACE LAWN CARE
Commercial & Residential
FREE ESTIMATE. 425-6758

HOLDEN
GREEN-TURF, INC.
LIQUID LAWN FERTILIZER
Weed & Crab Grass Control
Fungicide & Insect Control
Residential & Commercial
Complete Lawn Maintenance
Spring & Clean-up
Power Raking & Lawn Cutting
548-0188

RESIDENTIAL & COMMERCIAL Lawn Maintenance Programs. Landscaped designs, planting of trees & shrubs, spring clean-up, power raking, top soil, stone & wood chips. Free Est. 542-3297

A M H LAWN SERVICE
MOWING & EDGING
525-9123

RESIDENTIAL LANDSCAPE SERVICES, INC. 626-9599
Spring Clean Ups, Complete Lawn Maintenance.

C & V COOPER'S LANDSCAPE & GARDEN SERVICE
366-6960

D.K. WALTON Lawn Service. Spring cleanup. Power Raking. Free estimates. 352-6738

Lawn Maintenance

C & V COOPER'S LANSCAPE & GARDEN SERVICE
366-6960

Lawn Sprinkling

MARTIN LAWN SPRINKLER CO.
Underground lawn sprinkler system. Sales & Service. Free Est. Trenching. 247-5027

Lock Service

LOCK INSTALLATION
Specialize In Deadbolt Locks
477-5253

NEW LOCKS & DEADBOLTS
Sold & Installed
Reasonable. Phil. 728-0356

Maid Service

MAID SERVICE
Light housekeeping, weekly or monthly. N. Laramie Days, Mon.-Fri. 474-0727. Evenings & Weekends. 477-0458

Moving & Storage

AERO MOVING CO.
Local moving, state-wide and long distance. Pianos, a complete moving service. Licensed, insured. 645-1313

TOTAL MOVING OF ROCHESTER
Old fashioned service. Free estimates. Monday thru Saturday. Call 391-1010

LEN'S MOVING & STORAGE
Homes, apartments, office. Reasonable rates. One piece or a household. Insured. 537-1906. 427-4181

G.B.S. MOVING&SERVICE CO.
If it's too heavy & looks to tough, just give us a call & we'll do our stuff. We specialize in Apt. moving, household moving & other services. Special rates for Senior Citizens. 681-6330

SUPERIOR Suburban Moving Co. Licensed & Insured. Check our rates for Home, Apartment and Offices. 356-5410

F.W. Stewart Moving Co. Office & residential. Professional, courteous, local moving. Royal Oak. 588-2418

CLINT LUKE, INC. TROY
Moving, Household-Apts.-Offices.
Free Estimates. 524-1012

DOWNS MOVING CO.
Local & Statewide. One item or a houseful. Reasonable, licensed, insured. Piano specialists. 422-2288

PROFESSIONAL MOVING CO.
Local & Long Distance
Piano Specialists
SPECIAL RATES
FLORIDA CALIFORNIA
Lic., Insured. Bill. 255-3532

JULIUS ROSS MOVING CO.
Custom work, household moving, offices, packing, pianos, appliances, local & state of Mich. 357-2674

Painting & Decorating

FOR LOW PRICES & Quality work on PAINTING, call.
BESTWAY BUILDERS
Licensed, Insured. 464-3770

INTERIOR - EXTERIOR Painting, over 25 years experience, very reasonable. Flexible working hours. Livonia, Farmington area. 464-8160

PAINTING
by
THAYER
Careful Work
Experienced References
Reasonable
After 5 PM. 553-2396

CLASS 'A' PAINTING
QUICK SERVICE
Highest Quality Guaranteed
356-3816

COLLEGE prices, guaranteed for professional painting and papering. Free estimate. Brian, 425-6159, 477-2676

Honest Prices
Using Pittsburg Paint, I can decorate your house inside and out or just 1 room. Custom mixing. Don't paint until you get a free estimate from me.
352-8972

Painting & Decorating

CUSTOM
WALLPAPERING-PAINTING
"I Take Pride in My Work"
TRY ME!
REFERENCES
Mr. Mac 476-0437, 455-2481

RELIABLE PAINTER with good references will do interior painting for your home or apartment. Reasonable rates. Call Bill. 474-6729

HIGH QUALITY
PAINTING
INTERIOR-EXTERIOR
Residential-Commercial
Free estimates, reasonable rates. Excellent workmanship and materials. References.
MUNRO PAINTING
474-5178

PAINTING & PAPERING, low rates, references, call. 474-6978

INTERIOR, Exterior Painting, Wallpapering, Wood Refinishing. Low Rates. 5 Years Experience. John after 6PM. 646-8271

SPECIAL
50% OFF
GOOD TILL APRIL 30
Interior-Exterior
PAINTING
Free Estimates
All Work Fully Guaranteed
425-9805

EXPERIENCED INTERIOR and Exterior house painters. Fast, reasonable, and reliable. Call after 5 PM. 355-9742

INTERIOR Exterior painting. Experienced. Free estimate, no job too small. Low rates. Wall and ceiling repair. All work guaranteed. 563-8343

EUROPEAN TOUCH
WALLPAPER - PAINTING
EXTERIOR PAINTING
Interior Decorating Service
Free Estimate Insured
549-3680

INTERIOR - EXTERIOR
L & R CONSTRUCTION CO.
425-7520

STOP!
22 YEARS PAINTING EXP.
Hygrade Painting
& Decorating Co.
Residential, interior, exterior. Including aluminum trim and siding work. References upon request. Free estimates.
774-0292

EXPEREINCED PAINTER, reasonable, extremely neat, interior-exterior. Available immediately. 533-1471

SPRING RATES
Interior Painting-Paperhanging
$7 per roll. Free Estimates
Call Evenings. 537-5884

ALL TYPES PAINTING & Decorating. No job too small or too large. Licensed. Free estimates. 569-4860

MIKE'S
PAINTING
SERVICE
348-2164
Insured-References-Free Est.

INTERIOR PAINTING. Reasonable rates, 22 years exp. 255-7853. After 5 PM, 455-8666

I SPECIALIZE
IN PAINTING
PLUS AN HONEST PRICE
I Use Pittsburgh Paints
SPECIAL ON VACANCIES
Free Estimates Insured
Call Bill 464-0901

T & F Painting & Decorating. Custom, quality work & materials. Paperhanging - Wall washing. No job too small. 728-3046, 729-8418

$ LOW RATES $
Painting-repairs-wallwashing
835-8610, eves. 24 hrs. 272-8096

Painting & Decorating

PAINTING
Interior - exterior. Paint removing, glazing. Neat work. Evenings. 357-1430

Custom Painting
Interior & exterior. Paperhanging, plaster repair. Also carpet cleaning. References.
R. Wickert. Free estimates.
Li 3-6179

CUSTOM PAINTING
Home improvements - Interior & exterior decorating. Tom Watts. 545-4391. 541-8755

M. GORELICK
Professional Painting-Decoration
Res'l & Comm'l. Custom Work
Guaranteed. Licensed. Insured.
474-0911

FOR THE FINEST in Painting, wallpapering, plaster repairs, wall washing. Insured, references. Call Mike. 336-8503

CUSTOM PAINTING
INTERIOR-EXTERIOR
Work Guaranteed-Free Estimate
All Around Repairs. Southfield
569-3874

EXTERIOR-INTERIOR Painting. No jobs too small. Free estimates. Call Leonard Rivers. 646-5724

FULLY
PROFESSIONAL
PAINTING
Residential interior our specialty. Also Exterior.
HANK'S PAINTING
476-8106 421-6316

CALL Mel Schenk for the finest interior and exterior painting and paperhanging. Free estimate. References this area. My business depends on your satisfaction. 837-5626

EXCLUSIVE
DECORATING
by
DONALD J. FULLER
PAINTING WALLPAPERING
Work Myself Insured
559-0232

J. RUSSO
PAINTING & DECORATING
Free estimate. 689-5248

Benson & Christman
CONTRACTORS
Interior-exterior Painting
Professional Quality
Low Prices
FREE EST. - REFERENCES
646-1850

PAINTING-Oakland Cty only. Careful, quality work. Special Spring rates. Free est. Mr. Carlson. 643-0319

Photography

WEDDING PHOTOGRAPHY-$145 complete, incl. 34 color candids & deluxe album. Call after 5PM. 464-2154

Piano Tuning

MICHAEL R. MCGUIRE
TUNING-SERVICING-REPAIRS
REGULATING-VOICING. 363-8488

Plastering

DRYWALL Installation, Taping, Texturing (sprayed, brushed, or troweled), vinyl covered gypsum and metal stud erection. We are dedicated to quality workmanship and prompt service, at a fair price for all our customers.
W.L. DRYWALL SERVICES
Mr. Winn 464-9747
Mr. Laing PA 1-1352

Plastering & Drywall repair
Do my own work
30 yrs. exp. KE 2-6018

PLASTERING, STUCCO WORK
Drywall repairs, texturing.
Licensed, Insured.
937-8374 422-3764

PLASTERING. New, repair & texture work. Dry wall repair also. No job too small. Free estimates. Sal Ballerini: 435-7416

PLASTER REPAIRS
WORK GUARANTEED
Free Estimates. 525-4394

Plastering

ROY MALTESE CO.
Specializing in
DRY WALL-PLASTER REPAIR
LO 2-8868

LIVONIA AREA - Plaster & Drywall Repairs. Free estimates. Guaranteed work. Insured. 525-5235

CLASS A - patch plastering. Cracks repaired. Clean, prompt, reasonable. F. Tomlin, 2460 Rutland, Southfield. Call 557-3676

PLASTERING & DRYWALL. Repairs, additions, new work. State lic. 348-2447, 474-0727

PLASTER & Drywall repair & small alterations. Have done work in Birmingham, Bloomfield, Royal Oak area for 25 yrs. Can give references. 626-6015

PLASTERING & DRYWALL REPAIR
Free estimates. 532-7780

Plumbing

YOUR BEST BET
With new homes being so incredibly over-priced, why not improve or remodel? Specialists in basement, bath, copper conversions, modernization and major repair. Enjoy permanent convenience and add value - at moderate prices. Free estimates in your home. Call at any time. 525-6291
Superior Plumbing Contractors

MARVIN WOOD PLBG. 532-8471
Replacements-Repairs-Alterations
Licensed, Insured, Reasonable

SPECIALIZE in replacement of rusty, leaky water pipes with Copper system. Quality sewer cleaning. Reasonable. 24 hr. service. 349-4730

I'M NOT THE PLUMBER
Nor the plumber's son, but any work you should have. I shall soon have done. Plumbing, electrical, carpentry, complete modernization, recreation rooms, kitchens, formica counter tops, cabinets (specializing in vanities). Installation of dishwashers & appliances. Cement work. Reasonable.
Frank Rashid 474-5652

LICENSED Master Plumber. Complete plumbing, water lines, sewer service. Free est. 421-8318, 421-7667

LOW PRICE REPAIRS
PLUMBING-SEWER CLEANING
Related Alterations
835-8610, eves. 24 hrs. 272-8096

PLUMBING SERVICE
Repairs Alterations
352-8724 Reasonable 352-8724

BERGSTROM'S, INC
PLUMBING
RESIDENTIAL&LIGHT COMM'L
REPAIRS & ALTERATIONS
Basement baths, water heaters, faucets, vanities, garbage disposals, hot water heating, drains cleaned.
Licensed, insured Mastercharge
NO JOB TOO SMALL
Call my home, 522-1350, 532-5646

PLUMBING WORK DONE
Reasonable rates. Fast service. No job too small. 274-2469

Custom Plumbing & Heating. Repairs, new installations, everything in plbg. & heating. Lic. 24 hr. serv. 455-9341. 537-0117

Refinishing

Furniture Refinishing
Custom work for Fine furniture
RESTORATION REPAIR
Mi 4-7755

Refrigeration

Pa TS & SERVICE
All Make. We buy and sell used appliances with warranty.
24 Hrs. 7 days. Call 356-8048

Roofing

FREE ROOF ✓
ROOF LEAK SPECIALIST
ALUM. GUTTER-DOWNSPOUT
CHIMNEY REPAIRS-SCREEN
WORK GUARANTEED 546-6640

ROOFING
Quality Workmanship. Free Est.
354-1480 .. Do Own Work

HAMILTON ROOFING
Roofing, gutters, vents and repairs. Reasonable. Free estimates.
Call for home app't. 476-2217

Roofing

TIME FOR ROOFING GUTTERS?
Work myself, 15 yrs. exp.
All work guaranteed. Excellent references. Free est. 562-2461

D & D WALKER
Bros. Roofing
New Roofs Repairs Insulation
Alum. Siding Trim Gutters
533-2311

ROOFS-GUTTERS-REPAIRED
New & Old, Gutters Cleaned
All Work Guaranteed
Free Estimates. 563-2838

FOR LOW PRICES & Quality Work on ROOFING, call
BESTWAY BUILDERS
Licensed, Insured 464-3770

SPRING SAVINGS
Roof & Gutter leaks repaired. Reasonable. Guaranteed. Free estimates. 478-6527

(A-1 ROOFING)
WICKES LUMBER
New & re-roof, save $$, 5 year financing available. Free estimates, 15 year guarantee. 852-5883 eves. 693-9687. 651-2398

huffman's
Roofing Siding Gutters
SINCE 1941
397-1800

J&M SEAL-RITE ROOFING CO.
Licensed, Insured
Free Estimate. 459-9611

A & M ROOF REPAIR CO.
We replace missing shingles and repair gutters. No job too small. Call now. 356-6644

COMMERCIAL & HOME. The very best in roofing & siding. Leaks fixed. Satisfaction guaranteed. Crisler Roofing Co. 531-5849

EAGLE CONSTRUCTION. Superior craftsmanship including wood textured shingles, gutters, cupolas, repairs. Thompson. 642-9599

ABOVE ALL A GOOD ROOF
Roofing, Gutters & Aluminum siding. Quality workmanship guaranteed. 20 yrs. in business. Dancey & Son Roofing Co. KE 1-2308

CURTISS ROOFING
Comm'l-Industrial-Residential
Licensed, Insured. 476-1230

ALL ROOFING WORK at lowest prices. Work myself. Free Estimates. Guaranteed. Call Anytime. 534-1570

ALL ROOF REPAIRS & LEAKS
Guaranteed Licensed
Call Anytime 545-2944

ROOFING, NEW & REPAIRS
Gutters, vents. Work myself.
Free estimates.

806 Boats & Motors

1974 CRUISER S. Includes stand up cabin cruiser, 23 ft., 188 I.O. Mercury, stand up head, stove, icebox, many extras. Low hours, like new. Owner leaving town. Must sell. $8,850. Call Bill Harvey. (Business Hours) 531-2500.

GULFCOAST Sailboat, 18 ft., 5 hp outboard, galvanized trailer, 3 sails, stainless steel rigging. $3,500 464-6945

ALUMINUM Boat, 12' semi-V, 1.7 mighty mite motor, pool rack, also 1 man loader and oars. $375, like new. 455-0197

INTERLAKE, 18 foot sailboat, fiberglass, 2 sets sails, spinnaker, $2500. Sharp. 681-4561

SEARS, air cooled, 7.5 h.p. outboard. Good condition. Remote tank included. $165. 689-9225

CHRYSLER 15 Mutineer sailboat, new harken blocks, new trailer, excellent condition. $1350. After 4:30 PM 645-2990

SILVERLINE 15 ft. 1971. 90 Merc Cruiser Inboard-outboard, best offer. 338-0704

OUTBOARD MOTOR, 4 HP, like new, lightweight fisherman, excellent condition, low hours, $130, evenings. 349-4886

CHALLENGER 15 Sailboat, heavy duty Pamco trailer, many extras, new condition. Best offer. 477-3832

CATALINA, 22 ft. Pop-top, 1975 sailboat with extras. Clinton River docket included, must sell. 399-0559

MASTER CRAFT 1976, 18 ft. Ski-Speed boat. Hull white with green metalflake racing stripes, interior white vinyl and carpet. BRAND NEW. A true inboard not an inboard - outboard with 351 Ford engine. Boat cover, 6 place seating. Twin speedometers, complete instrumentation. Automatic Bilge pump plus extras. Stored indoors. Must sell. Transferred West. $7200 851-3733

CHRYSLER 1976 18 ft. Buccaneer Sailboat with Harken Roller bearing blocks. Spinnaker launcher. Boat cover, outboard motor bracket. Boom vang, hiking strap. Perfect shape. Transferred West. Must sell $2195. 851-3733

WANTED: Inexpensive 12' aluminum boat. 522-0612

BOUNTY II, 41 ft. Fiberglass Sloop. $28,000 Owner 313-474-1178

WAYFARER 16' sailboat, cover, tilt trailer, Proctor spars, extras. Excellent condition. $2350. After 6:30 PM 879-6767

SEA KING, 12' aluminum boat. Eska 7 HP motor. 4 years old, good condition. $375 GA 2-1433

VENTURE 21 Sailboat, 1975, good condition, motor, trailer, head, lights, lifelines, much more. $4,000. 576-4887 or 9 AM - 5 PM 645-9550

SUNDANCE 20' sailboat, sleeps 4, port-a-potty, trailer, many extras, proven winner 357-0236

CHALLENGER 15 ft. day Sailor with heavy duty Pamco trailer. A-1 condition, many extras. 851-5621

RINKER BUILT 15 ft. fiberglass, 50 horse Johnson, tilt trailer, used 100 hrs., excellent condition. $1950 474-5738

Chris Craft O'Day
Bstn. Wheeler Johnson
Fiberform EZ Loder
AMF Alcort Sunfish

GREGORY'S

Since 1912
Hours 9-6 Daily
Sat. & Sun. 11-3
Heated Showroom
9666 E. Jefferson 823-1900

SUNFISH Sail boat, excellent condition, many extras. $600 474-5752

FIFTEEN FT. Glastron ski boat, 65 H.P. Mercury, fully equipped accessories, excellent condition. $1,750 or make offer. Must see. 261-1929

SEA RAY 16'10" SRV183, Mercury 85hp, EZ load trailer. Completely equipped. $3975 681-5373

JOHNSON outboard motor, 1970, 25 HP, excellent condition. $300 427-6930

SAILBOAT, 7 ft. American fiberglass, complete, with oars, like new. $350 356-8215

WIDOW must sell, make offer. Classic 19' Century 2 tone mohogany inboard, 6 cylinder Grey Marine, flawless condition. Collector's item. On display at Hank's Marina, Portage Lake, near Pinckney, 45 minutes from suburban Detroit 426-4333

CHRYSLER 16' Lonestar sloop with Spinnacker, 5 HP outboard motor. $1295 626-7469

AEREO Craft Canoe, 17 ft. Excellent Condition 459-9809

STARCRAFT, 1976, 18 ft. SS, 70 HP Evinrude, power tilt & wench, full canvas, extras. $4300 721-5517

CHRYSLER 1975 Courier 231, 75 h.p. Little Dude trailer. Like new. 647-5935

OUTBOARD motor, 4 hp., like new. $140 421-8006

INLAND 14 ft. runabout 35HP Mercury Sportsman tilt trailer. Mechanically perfect. Like new throughout. $1,200 453-1124

WOLVERINE boat, 13 ft. with fiberglassed hull, Mercury Mark 30 motor and trailer. $350 453-6739

CLINTON 5 hp motor, 3 gallon gas tank, excellent condition. $140 476-1200

SEA SPRITE 16 Ft. 65HP Johnson, trailer. Low miles, excellent condition. Extras. $2,650 464-3199

BASS boat, 17 ft. Chrysler, 105 H.P. heavy duty trailer. Over $1,500 in extras. Must sell, make offer 477-1860

EVINRUDE 17' fiberglass tri-hull, trailer, cover, without motor. $795 or offer 459-1267

SAILBOAT, Venture, 25 ft., brand new, sleeps 5, $7,400 565-3006

MICRO-CRAFT, 14' all aluminum boat with 33 HP Johnnon motor. Electric start & trailer. 2 gas tanks, many extras. $750. After 6PM 453-9275

BROWNING, 1974, Bow Rider, 16 ft., trailer, full canvas, 50 HP Mercury, auxiliary motor mount. Excellent condition. $2400 626-6331

810 Insurance, Motor

AUTO INSURANCE-Motorcycle Insurance. Check our low rates. Immediate coverage. Ralph Grant Agency, 8919 Middlebelt Road, Livonia. 261-3500

812 Motorcycles, Go-Karts-Mini Bikes

HARLEY SPORTSTER, 1968, 100 cc, 12 inch springer front end, 45 degree rake, hog rear wheel, customized completely. Painted and chromed for show. Engine reworked. Will go! $1,695. Can finance. No lookers, buyers call 354-3104.

HONDA, 1973, $1200. Excellent running condition. 349-7473

WARDS Bulldog, 8HP, All Terrain cycle. Used only 1 year, excellent condition with trailer, will separate. $450 or best offer. 533-8658

SUZUKI 1973½, GT 380, low miles, front disc brake, extras, $650. 722-2459

BULTACO 1967 Metralla 250 cc 5 speed, new paint. Excellent condition. Asking $400. 647-1794

HONDA, 500, 1972, 5,000 miles, shrine parade bike, like new, saddle bags, Wixom faring. 535-0467

TRIUMPH 1971 Bonneville. Lots of chrome, rebuilt lower end, $900. Call between 3 - 12 pm. 893-3410

SUZUKI 1975, 185cc, like new, 1200 miles, $525. KE 3-7116

KAWASAKI, 1974, 500, low mileage, good condition, $850. 729-8889

KAWASAKI 1974, 750, 2400 miles, mint condition, $1000 or best offer. 535-3321

CHARGER mini bike, call after 4PM. 626-2428

HONDA 1974½ CR250, long travel suspension, excellent condition. $825. 261-7324

INDIAN, 1976, 100 cc., street equipped, like new, 150 miles. $350 including car rack. 532-1095

O&E

812 Motorcycles, Go-Karts-Mini Bikes

RICKMAN, 1974, 250MX, very good condition, $600. Suzuki TS185, 1973, 968 miles. Extras. $500. 453-2603

HONDA, 1973 CB350. Very good condition, extras. $450. 422-2342

HONDA, 1976, 550 four super sport, excellent condition. 3400 miles. $1300. Or best offer. Call Days 652-6493 or Eves. 857-0649

BENELLI 1968, 250CC, 2,600 miles, like new, adult owned, $250, or offer. 478-3294

HONDA 1972 450 cc. Good condition. $525. 979-3877

HONDA, 1976 550-4, mint condition, 900 miles, Fairing, rollbar, deluxe sissy bar, $1,695. 335-2797

YAMAHA 1975 XS 650, excellent condition, $1150 or best offer. Extras. After 6. 391-2295

YAMAHA, 125 MX, 1975, excellent condition. Female owned. $600. 474-5412

SUZUKI 1973 TM, 75cc new parts, new boots, helmet, $300. 476-6184

HONDA - 1975½, CR-125, like new, low mileage, never raced, $700. 642-9723

SUZUKI 1973, 50CC, very good condition, $125, call after 5 PM 349-7833

HONDA, 1976, Gold Wing 1000, red, 1100 actual miles, rack, adult owned, immaculate. $2395. 425-6185

HONDA SL 70, and Suzuki TS 50, 1972's. $250 each. Rupp mini cycle, $75. 427-9351

HONDA 450, adult owned, 4,000 miles, all black & chrome, $600 firm. 474-7632

HONDA 1970, CL350, electric start, new rear tire, good condition, $350 or best offer. EL 7-4428

SUZUKI 185. Modified engine, new knobbies, unbreakable fenders, chrome alloy bars, compression release, Bassim pipe, much more. Great for dirt. $365 421-8666

SUZUKI 1970, TS250 Enduro, lights, re-built upper and lower, excellent condition. $295. After 4:30 Pm 531-7408

HONDA 1973, 750, excellent condition, full accessories, best offer. Eves. 333-0238

MINI BIKES

•MUSKIN 3-5 Mini Bike
zcvzseanvzczzvsvttttttttyzczxvsvttLis
$179, now $129 • RUPP CAT Mini cycle, 80 c.c., 4 Speed
List $500, from $269 • INDIAN 100 c.c. 5 speed, Oil injection, lights
List $650, now $339 Parts Service Accessories

LaBaron's Sports

34711 Dequindre, S. of 15 Mile
Troy 585-3535
Mon., Thurs., Fri. 10 to 8
Wed., Sat. 10 to 6, Sun. 12-4
CLOSED TUES.
It's Worth The Drive

HONDA 1974, 350, only 1400 original miles, many extras. Must see. $700 or best offer. 6110 Belton, Garden City 421-0078

KAWASAKI 500, 1973, excellent condition, 4,000 miles, includes cover and 2 helmets. $700 274-7463

MINI BIKE, $60. Ruttman Go-Cart, $150. Both very good condition. Boy's Raleigh 10 speed bike, 1 yr. old, like new, $85. 478-9563

YAMAHA, 1975, RD125, 211 miles, $380. 397-0237

SUZUKI, 1973, TS 185, adult owned, excellent condition, $425. Low mileage. 421-3386

YAMAHA 650, 1972, custom paint, seat, handlebars, extended front end, low mileage, excellent condition. $725 or best offer. 478-3529

YAMAHA 1974, YZ-80, good condition. 421-0098

MINI Bike, Ruttman 4 h.p. Like new. $120 649-0181

BRIGGSTONE 1971, 200 CC, like new, $250. Call 879-6216

HONDA, 1975, CB500T, 2,700 miles, like new. $1,100 476-3244

HONDA, 1967, 305, many extras, good condition, $350 firm. YAMAHA, 175 Enduro, 1972, good condition, 1500 miles. $400 firm. 261-0376

HONDA Z50, quiet kid's grass-trail bike. Excellent condition. $250. 646-0705

YAMAHA, 1973, 250 MX, excellent condition. Must see to appreciate. 421-1417

HONDA 1975, ST90, like new. $375. Honda, 1972, CL100, excellent condition, extra tires. $350. 356-6355

SUZUKI, 1975, T 500, street bike, 2 helmets, sissy bar, make offer. 334-6329

HONDA 1974, 360CB with fairing, excellent condition. Must sell. $600. After 6 PM 453-7641

YAMAHA 1973, 650cc, needs battery, $750 or offer. Must sell. 355-3452

HONDA 500-4, 1973½, custom seat, luggage rack, Bates Fairing, mint condition. $995. After 6 pm. 626-1613

KAWASKI 1974, 250, Street or Trail. $400 or best offer. Ask for Mike, 354-9843. 557-7172

YAMAHA 1975 650CC, 3,500 miles, custom paint, super clean. $1,100. Call after 6 PM 476-4923

HONDA 1975 CB 500, excellent condition, 1,000 miles, adult owned. 422-6849

HONDA, 1974-75, CR250M, built professionally. Ford mounted air shocks, front end air set-up, heavy tranmission, custom chain tensioner, $1800 creation, now $800, must sell. After 5. 348-9410

HONDA, 1975, 750, 1500 miles, excellent condition, $1600 455-6229

YAMAHA 1972 SX. Adult owned. Good condition. Extras. $825. Call Lou after 6 PM 453-4608

HARLEY 1973 Electro Glide. Black, fully dressed, under 10,000 miles. Excellent condition. $2,500. 349-3397

YAMAHA 175, 125, like new, road legal, $350 626-4248

YAMAHA 125. Excellent condition. $275 651-1033

HONDA 1973, CB 350, excellent condition. Sissy bar, hi-way bars, high rise handle bars. $500. After 4PM. 522-4445

KAWASAKI 1971 F7, 175 CC. New piston and battery. $425 348-1768

YAMAHA, 1973, 250 Enduro. Good condition. $350 474-6035

SUZUKI 1974 TS 400 Enduro, excellent condition, odometer 2600 miles. Best offer over $875. Dave 585-2261

MOPEDS

Solex, Garelli, Motobecane, Cimatti, Jawa
Fully street legal. No helmet. license or insurance necessary. Up to 200 mpg. From $295

La Baron's Sports

34711 Dequindre, S. of 15 Mile
Troy 585-3535
Mon., Thurs., Fri. 10 - 8
Wed., Sat. 10 - 6, Sun. 12 - 4
CLOSED TUES.
It's Worth The Drive

YAMAHA 650, 1974, low miles, $900. Like new. 357-2722

CUSTOMIZED chopper by Yosemite Sam, Triumph 650, excellent condition. After 6 PM 477-2197

HONDA 1973, 350, low mileage, $600 or best offer. After 6 PM 697-5630

YAMAHA, 1974, 650, excellent condition, extras. $900 or best offer. After 6 PM 681-6109

SUZUKI 1975 GT550, excellent condition, best offer 642-3958

YAMAHA 1972 SX. Adult owned. Good condition. Extras. $825. Call Lou after 6 PM 453-4608

HARLEY 1973 Electro Glide. Black, fully dressed, under 10,000 miles. Excellent condition. $2,500. 349-3397

YAMAHA 175, 125, like new, road legal. $350 626-4248

YAMAHA 125. Excellent condition. $275 651-1033

HONDA 1973, CB 350, excellent condition. Sissy bar, hi-way bars, high rise handle bars. $500. After 4PM. 522-4445

KAWASAKI 1971 F7, 175 CC. New piston and battery. $425 348-1768

YAMAHA, 1973, 250 Enduro. Good condition. $350 474-6035

SUZUKI 1974 TS 400 Enduro, excellent condition, odometer 2600 miles. Best offer over $875. Dave 585-2261

812 Motorcycles, Go-Karts-Mini Bikes

HONDA 1975, CL 360, excellent condition, low mileage, 2 helmets and cover. $800. 647-3370, 674-1828

SUZUKI 1973 185, excellent condition, 700 miles, must sell. 689-0264

KAWASAKI 1974, 250, excellent, low mileage, adult owned, never raced, well cared for. $450. 453-8910

HONDA 1976, 125 CB, 86 miles, $495. 646-1472

SUZUKI 1972 550, new engine, new exhaust, many extras. Best offer. Going into service. 455-7908

HONDA 750 - 1972, 6,000 miles, excellent condition, $1200 or best offer. 326-2572

TRIUMPH Bonneville, 1969, 650 cc, 8" front end, chrome and other extras. 522-3735

HARLEY 1972, Superglide, custom paint, built-up engine, extra chrome. After 5 Pm. 544-0582

YAMAHA - 125 Enduro, 1975, Key start, 300 miles. Asking $600. 4 helmets, $20 each. After 5:30 PM 352-2317

YAMAHA 1974 TX-500A, 6" extensions, 8" pullback Z bars, K+Q seat, bazaar custom paint, extensively chromed, excellent condition. Must see to appreciate. 649-3249

814 Campers And Motorhomes

CROSSROAD, 1974, 20' mini motorhome, dual air, AM/FM 8 track, new tires, extras. 255-1109

CAMPER TOP 8', 32" high, $135. 261-7015

DEL REY, 10½ ft. pickup camper, sleeps 6, fully contained. With jacks & dolly. $850 525-2841

KROWN Kavalier 1973. Sleeps 6, lots of extras, excellent condition. 646-0515

MOTORHOME, 20 ft. 1972, Dodge mobile traveler, sleeps 6, 29,000 miles, completely self-contained, excellent condition, $6000. 851-0049

GMC, 1975, 19' mini motorhome, excellent condition, low mileage, $8,950 728-4791

AIRSTREAM, 23 feet, top condition, with or without 1973 Travelail, power brakes-steering, air. 626-7511

STARCRAFT Executive Camper. Has everything. Clean. By owner. 852-1056

STARCRAFT camper, sleeps 4, sink, stove, ice box, furnace, awning, $600 453-1923

SKAMPER 1972 travel trailer, 21 ft. sleeps 6. Self contained, awning, etc. $3000 firm 474-5747

TRAVEL Trailer 1975 Travelmate, light weight, like new, sleeps 5, includes conveniences and lots of extras. $2000 851-3621

WINNEBAGO 1973, 18' Bath, air conditioning, sleeps 6. Excellent condition. 18,300 miles 422-3008

SUPERIOR 1973, 25 foot, loaded, excellent condition. $14,500. Birmingham. 642-5554

APACHE Ramada, 1972, sleeps 8, refrigerator, awning, double bottled, furnace, electric brakes, spare. $1,550 563-7048

FORD, 1976, Van, motorhome, custom cab, and exterior, with air, 6,000 miles, loaded, must sell. $8300 or best offer, excellent condition. 524-1834

SAVE-SAVE-SAVE 26 ft. Century trailers will sell, trade or make an offer 422-0576

AMERICA'S BEST BUYS
IN LUXURIOUS QUALITY
WE INVITE YOU TO SEE
MAJESTIC NOMAD
GOLDEN FALCON-HONEY
MINI-MOTORHOMES
TRAILERS TRUCK CAMPERS
SAVE UP TO $2500
THUNDERBIRD
24855 Plymouth Rd 538-9122

LAYTON travel trailer, 18 ft. Reese hitch, swaybar, mirrors, 3 ft. backporch, spare refrigerator, stove, oven, toilet, shower stall. Furnace, hot water heater. $2,475 628-0185

FORD 1970 fully equipped camper Van, low mileage, good condition. 453-3648

HILLTOP, 1974, Fold down Camping trailer, heater, spare tire, curtains. $950. Call 421-2980

DISCOVERER, 1973, excellent condition, cruise control, roof and engine air conditioned, 5000 watt generator, self contained, new tires, sleeps 6, Dodge 413 chassis, well cared for and maintained. Private sale. $12,500 or best offer. 1155 Puritan, Birmingham. From 8 to 5 PM weekdays, 362-0370. Evenings and weekends. 644-8472

APACHE, 1971, Ramada, sleeps 8, air conditioning, brakes, stove, carpeting, $1600 or best offer. EL 7-4428

GMC Mini Motor Home 1975, good condition, loaded with extras. After 3PM 522-4116

MOTOR Home, 1975 Executive Diplomat, 28 ft. 440 HP, loaded, sleeps 8, sell or lease 545-0818

FOUR SEASONS, 1972, 20 ft. self-contained, sleeps 6. Like new. Must see. $3,000 474-5459

HILLTOP 1975 pop-up camper, sleeps 6, stove, sink, ice box, extras, used only 4 times. $1600 626-3997

GLOBESTAR, 1975, mini motor home, 22 ft., air, sleeps 6, excellent, 9,000 miles, $9,500, best offer. 477-6937

TRAVEL Trailer, 15 ft. Claymoor, 1975, sleeps 6, 3-way refrigerator, stove, oven, air conditioner, extras. $1,950 474-8973

1976 SKYLARK, travel trailer, 18 foot, sleeps 6, loaded, must sell, like new, $2,995 728-3931

FOR Rent, 1976 GMC Savannah, sleeps 6, air, generator, speed control 626-5985

AVION LaGrande 1974, 31 ft., twin beds, am-fm tape radio, air, like new. Phone 453-5450

FOR RENT - 1977 Champion Motor home, fully contained, sleeps 8. After 6 PM 646-8429

Best Prices Anywhere
CHAMPION
TITAN
CONCORD
17, 20, 22, 25, 27 and 31 ft. available. High inventory of new and used MOTORHOMES.
H. W. MOTORHOMES
981-1535

FOR RENT 1975 G.M.C. Mini Motorhome. $175 weekly, 5c mile. 422-2262

APACHE Mesa, 1972, stove, refrigerator, water system, sleeps 6, excellent condition, clean, asking $1,200 422-6112

FOR rent, GMC 26 ft. Motorhome, sleeps 6, fully self-contained. 642-5474

FOR RENT 22 ft. Midas mini home, self-contained. Sleeps 6, no mileage charge 624-1548

WINNEBAGO 1971, 22 ft. motor home, sleeps 8, generator, roof air, dual gas and water, $9000. 464-6816

THUNDERBIRD 1967, 18 ft. travel trailer, self-contained, sleeps 6, good condition, extras. $1000 477-8591

TRAVEL TRAILER, 18 ft. Shamrock 1975. Air conditioning, small deep-freeze, automatic heat, self-contained. Asking $3,500 476-3668

EMPIRE, 19 ft. camper, 1976, mint condition, air conditioned, carpeted, bath. Reasonable 535-8579

FOR RENT-GMC 22 ft. mini motor home, 422-0645. 421-9618

PALOMINO, 1975, 6 sleeper, stove, sink, heater, ice box, $1700. Call after 5 PM 538-0763

FRANKLIN, 1971, Royal Executive, 23½ ft. air, carefree awning, many extras. Excellent condition. 524-9610

HOLIDAY Vacationer, 22 ft. sleeps 7, excellent condition. $3,750. After 5 PM 425-5771

WINNEBAGO 1970, 24 ft. 413, excellent condition, loaded, $8,500 firm. 474-8596

DISCOVERER Rectrans 25' Motor Home for sale. Sleeps 6, completely self-contained and fully equipped, new Jan. 1974. Real Bargain at $12,750. 645-2050

1975 GMC 27' Motorhome for rent. For more information call 425-3315

816 Auto-Truck Parts & Service

THREE belted tires J78 x 15, with wheels, good tread, $25. 474-1233

FOUR Kelly Springfield tires, B78-13, mounted on 4 Dunlop wire wheels, 4 holes, 4¼ bolt circle, like new, $300. 647-0408

JAGUAR 1951 Mark VII engine & transmission. Good condition. $350. Offers considered. 649-5797

MONTE CARLO Hood, 1973-74-75, good condition. 538-3987

FOUR 15 x 6 Appliance unichrome wire wheels with locks, used 2 months, $130. 356-4270

FOUR 10x15 tires, & 15X8 white spoke wheels, fit Blazer, lug nuts & caps. $300 firm. 422-0375

816 Auto-Truck Parts & Service

SPECIAL THIS MONTH
ANY CAR DOOR PAINTED - $25
Redford Auto Body
30859 W. 10 MILE RD.
FARMINGTON 477-7333

MUSTANG 1967, 289 engine, transmission, 2 doors, miscellaneous parts. KE 2-8963

WHEEL COVERS
New & used. Singles or set. Also for Pickups, Vans & Motorhomes
SID SAVAGE
Auto Supply
30254 Ford Rd, Westland
West of Middlebelt

820 Autos Wanted

VW'S WANTED
TOP DOLLAR PAID
IMMEDIATE CASH
TOM SULLIVAN
VOLKSWAGEN
OPEN SATURDAY
25400 W. 8Mile 353-6900

NEEDED IMMEDIATELY
Sharp low mileage cars and trucks.
SEE OR CALL
HIGH DOLLAR HANLEY
Roger Peck Chev.
Farmington 474-0500

WE BUY USED CARS
ALL MAKES & MODELS
ALSO TRUCKS
COMPLETE SELECTION OF CLEAN USED CARS!
Bill Brown
USED CARS
35000 Plymouth Rd.
Livonia, Michigan
421-7000

WANTED '70 - '71 Chevrolet Nova, 6 cylinder, in good condition 427-4472

Car For Sale?
WE WELCOME YOU WITH OPEN WALLET
Because we sell so many, we need good used cars of all kinds. We pay CASH and need cars NOW.
Bob Saks
478-0500 Farmington

We Are Buying Now
ALL MAKES & MODELS
HIGH DOLLAR
100 TO 200 MORE ONE MINUTE
FREE APPRAISAL
Leo Calhoun Ford, Inc.
41001 PLYMOUTH RD
453-1100
Always Bigger Cash

SHARP LATE MODEL CARS NEEDED NOW
For Out of State Market
MANSFIELD AUTO SALES
1104 Baldwin
PONTIAC
FE 5-5900
FE 8-8825

821 Junk Cars Wanted

ANY AUTOS or trucks wanted, top dollar paid, free towing, additional dollars for running condition, fast service. 338-7740

MECHANIC needs '68 thru '73 car, van or truck, wrecked, running or Junk. Free towing. 863-0196

$INSTANT$ $CASH$
FOR JUNK & WRECKED CARS
CALL
E & M
474-4425

JUNK CARS & TRUCKS WANTED
HIGH $ PAID
Call John & Dude's Towing
326-4044

HIGH$$ HIGH$$ WANTED
$25 - $50 ON ALL JUNK CARS
Must Have Title
CITY AUTO RECOVERY
40111 Schoolcraft
453-3411 261-9120
PLYMOUTH

Junk Cars Wanted
FREE PICK-UP
739-3333 268-1090

822 Trucks For Sale

FORD, 1976, Pickup F-150, 4 wheel drive, Ranger Pkg., V-8, automatic, power steering and brakes, mud & snows, 13,000 miles, like new. $4,995. Tom Holzer Ford Truck Lot 474-1383

DODGE, 1977, D-100 Pickup. Stick 6 cylinder, power steering, 7,000 miles, gas saver. $3,895. Tom Holzer Ford Truck Lot 474-1383

DODGE, 1977, B-200 Cargo Van. Long wheel base, V-8, automatic, power steering and brakes, deluxe interior, stereo tape system, excellent condtion. Tom Holzer Ford Truck Lot 474-1383

CHEVY, 1966 Pickup truck, 6 cylinder. Built in tool boxes on sides. $350 453-6760

ART MORAN'S
PONTIAC/GMC
Excellent Savings on all GMC'S In stock
EXAMPLE:
BRAND NEW '77 GMC WIDESIDE
½ Ton Pickup
Radio, heavy duty springs. Stock #-407
$3,492
ALL MODELS IMMEDIATE DELIVERY
ART MORAN
PONTIAC/GMC
353-9000

CHEVY Pickup, 1973, Cheyenne Super, loaded, comes with cover. Best offer. 422-3301

CHEVY, 1973, Half Ton Pickup, camper top, nice condition, new belted tires. $1950 422-7851

CHEVY, 1970, ½ ton 6 cylinder standard shift, 83,000 miles, runs good. $450 427-8946

DODGE, 1973, 8200 Club Cab camper. Special 9000 GVW, excellent condition, dual tanks, automatic, power steering, power brakes, radio. $2700 or best offer. 531-3106

1971 FORD PICKUP F-100
Radio, heater, white side walls. One Owner. $1,295.
PAT MILLIKEN FORD
9600 Telegraph
Between Plymouth & W. Chicago
255-5840

FORD, 1972, 4 door pickup, 1 ton, heavy duty tires. $1,000 474-0596

CHEVROLET 1977, ¾ ton pickup, constant 4 wheel drive, mileage under 3,000, automatic, custom cab. Son in Air Force - must sell. $5600 or best offer 455-6185

DODGE 1972 - ½ ton pickup, 318 automatic, 48,000 miles, $1650 689-2004

GMC 1970 pickup ¾ ton, deluxe box cover, power steering, radio, chrome grill and bumpers. Fog lights, automatic transmission, new tires, shocks, springs, exhaust system and alternator. $950. Call evenings or weekends. 685-3782

BOB SAKS OLDS
USED TRUCK SPECIALS

'74 Chev. Custom C-20 Pickup. V8, auto., power steering, power brakes, air, dual tanks, radio, very low mileage. $3,495

'74 Chev. K-5 Blazer. V-8, auto., power steering and brakes, 4 wheel drive, air, K-5 pkg., with power angle and tile snow blade. Winter ready! $4,395

'75 Ford F-100 Custom Pickup. V-8, auto., power steering, radio, heater, white walls. $3,695

'76 Chev. Beauville Van. Low miles, air, a perfect family special. $6,295

'77 Dodge Sportsman Maxi Window Van. V-8, auto., power steering, power brakes, air conditioning, cruise control, double heater, only 3,000 miles, showroom new! $6,495

'76 GMC Suburban Sierra Grande. 9 passenger, loaded, showroom, new! $6,295

BOB SAKS OLDS
Grand River at Drake
478-0500

FORD F-100 1974, XLT Ranger, 6 cylinder, stick, cap, clean, one owner. $2795 338-3520

CHEVROLET 1976 Suburban, Silverado, power steering, power brakes, air, AM/FM radio, loaded. $6,000 538-5605

DODGE SNOWFIGHTER 1975½, 4 wheel drive, 360 V-8 automatic, ¾ ton, power steering, am-fm stereo 8 track, 11,000 miles, camper top & blade, $4800. Livonia, 464-7876

FORD Pickup, 1967, ¾ ton, camper top, power steering, air, automatic, radio, excellent condition, $700. 422-3108

ONE 40' storage trailer, $250. Mold-Ex, 23847 Industrial Park, Farmington. 474-0120

CHEVROLET camper special 1975, ¾ ton, 350 cu. in., am-fm, air conditioning, dual tanks, $3600 firm. 459-9326

822 Trucks For Sale

CHEVY - 1973, ¾ ton, standard transmission, camper top, extra tires, $2000. 453-7073

DATSUN, 1971, Pickup, 4 vpeed, radio. $1,295. O'Hara Datsun, 35655 Plymouth Rd. 425-3311

F-250 4x4, 1975, Deluxe Two Ton Wagon wheels, 24,000 miles. 'Wow' $3,695. North Bros. 421-1376

F-100 4x4, 1975, runs strong, white wagon wheels. $2,995. North Bros. 421-1376

RANCHER 500, 1973, Gem Top, Automatic, power steering 'Wow' 33,000 miles $1,995. North Bros. 421-1376

FREE CB RADIO
With the purchase of a new 1977 Pickup out of stock during April.
COOK-FARR FORD
10 Mile & Greenfield
967-3700

GMC, 1976, ½ ton pickup, High Sierra, loaded, like new, 8000 miles. $4,795 352-3821

EL CAMINO 1973. Stick shift, power steering, good condition, good tires, AM-FM 522-9436

FORD, 1975, Ranger XLT ½ Ton Pickup. V-8, power, air conditioning, bright red, low mileage. Excellent condition. $3,195. Crestwood Dodge, 32850 Ford Rd. 421-5700

DODGE D-100 ADVENTURE PICKUP, 1976, power steering and brakes, automatic, air, cruise control, AM-FM stereo, very low mileage, make offer' Town & Country Dodge, Grand River & Orchard Lake Rd., Farmington 474-6668

FORD, 1975, Clubwagon 8 passenger, V-8, automatic, power steering, power brakes, air conditioning, radio, 28,000 miles, $5,195. Tom Holzer Ford Truck lot 474-1383

SAT & SUN ONLY!
AT
TOM HOLZER FORD
Grand River at 9 Mile Rd.
COMPLETE CUSTOM VAN & PICKUP DISPLAY
Long & Short wheel base vans & pickups completely customized. Also 4 wheel drive off road vehicles on display.

FORD, 1976, Pickup F-150, 4 wheel drive, Ranger Pkg., V-8, automatic, power steering and brakes, mud & snows, 13,000 miles, like new. $4,995. Tom Holzer Ford Truck Lot 474-1383

DODGE, 1977, D-100 Pickup. Stick 6 cylinder, power steering, 7,000 miles, gas saver. $3,895. Tom Holzer Ford Truck Lot 474-1383

DODGE, 1977, B-200 Cargo Van. Long wheel base, V-8, automatic, power steering and brakes, deluxe interior, stereo tape system, excellent condtion. Tom Holzer Ford Truck Lot 474-1383

CHEVY, 1966 Pickup truck, 6 cylinder. Built in tool boxes on sides. $350 453-6760

ART MORAN'S
PONTIAC/GMC
Excellent Savings on all GMC'S In stock
EXAMPLE:
BRAND NEW '77 GMC WIDESIDE
½ Ton Pickup
Radio, heavy duty springs. Stock #-407
$3,492
ALL MODELS IMMEDIATE DELIVERY
ART MORAN
PONTIAC/GMC
353-9000

CHEVY Pickup, 1973, Cheyenne Super, loaded, comes with cover. Best offer. 422-3301

CHEVY, 1973, Half Ton Pickup, camper top, nice condition, new belted tires. $1950 422-7851

CHEVY, 1970, ½ ton 6 cylinder standard shift, 83,000 miles, runs good. $450 427-8946

DODGE, 1973, 8200 Club Cab camper. Special 9000 GVW, excellent condition, dual tanks, automatic, power steering, power brakes, radio. $2700 or best offer. 531-3106

1971 FORD PICKUP F-100
Radio, heater, white side walls. One Owner. $1,295.
PAT MILLIKEN FORD
9600 Telegraph
Between Plymouth & W. Chicago
255-5840

FORD, 1972, 4 door pickup, 1 ton, heavy duty tires. $1,000 474-0596

CHEVROLET 1977, ¾ ton pickup, constant 4 wheel drive, mileage under 3,000, automatic, custom cab. Son in Air Force - must sell. $5600 or best offer 455-6185

DODGE 1972 - ½ ton pickup, 318 automatic, 48,000 miles, $1650 689-2004

GMC 1970 pickup ¾ ton, deluxe box cover, power steering, radio, chrome grill and bumpers. Fog lights, automatic transmission, new tires, shocks, springs, exhaust system and alternator. $950. Call evenings or weekends. 685-3782

BOB SAKS OLDS
USED TRUCK SPECIALS

'74 Chev. Custom C-20 Pickup. V8, auto., power steering, power brakes, air, dual tanks, radio, very low mileage. $3,495

'74 Chev. K-5 Blazer. V-8, auto., power steering and brakes, 4 wheel drive, air, K-5 pkg., with power angle and tile snow blade. Winter ready! $4,395

'75 Ford F-100 Custom Pickup. V-8, auto., power steering, radio, heater, white walls. $3,695

'76 Chev. Beauville Van. Low miles, air, a perfect family special. $6,295

'77 Dodge Sportsman Maxi Window Van. V-8, auto., power steering, power brakes, air conditioning, cruise control, double heater, only 3,000 miles, showroom new! $6,495

'76 GMC Suburban Sierra Grande. 9 passenger, loaded, showroom, new! $6,295

BOB SAKS OLDS
Grand River at Drake
478-0500

FORD F-100 1974, XLT Ranger, 6 cylinder, stick, cap, clean, one owner. $2795 338-3520

CHEVROLET 1976 Suburban, Silverado, power steering, power brakes, air, AM/FM radio, loaded. $6,000 538-5605

DODGE SNOWFIGHTER 1975½, 4 wheel drive, 360 V-8 automatic, ¾ ton, power steering, am-fm stereo 8 track, 11,000 miles, camper top & blade, $4800. Livonia, 464-7876

FORD Pickup, 1967, ¾ ton, camper top, power steering, air, automatic, radio, excellent condition, $700. 422-3108

ONE 40' storage trailer, $250. Mold-Ex, 23847 Industrial Park, Farmington. 474-0120

CHEVROLET camper special 1975, ¾ ton, 350 cu. in., am-fm, air conditioning, dual tanks, $3600 firm. 459-9326

822 Trucks For Sale

1975 FORD F-150 PICKUP
360 V-8, 3 speed, power brakes, dual gas tanks. Like new. Dark metallic blue, radio.
$3,395
Jack Demmer Ford
37300 Michigan Ave.
PA 1-2600

TON TRUCK, Ford, 1969 Stake 12 ft. bed, 65,000 actual miles, runs good. See at 22412 Haynes, Farmington. After 4 P.M. Mon.-Fri. Sat.-Sun. anytime. $1300

CHEVY 1975 ½ ton pickup, automatic, power steering, power brakes, radio, low mileage, $3,050. Call after 5:30 PM 453-9244

BIG DISCOUNTS
ON ALL TRUCKS IN STOCK
LARGE SELECTION
Floyd Rice Ford
868-9810

CHEVY, 1971, pick-up with top, $500 681-2082

DODGE power wagon, ¾ ton, 4 speed. New paint, clutch, brakes, shocks. Ashton custom push pumper. 56,000 original miles. $1,600 or best offer. After 3PM 522-6143

FORD ½ ton, 1969 Custom cab, air conditioning package, weekend camping unit. Steel belted radial tires. $600. Can be seen at 14272 Northville Rd. off Hines Dr. After 5, weekdays

SUBURBAN, 1976, Silverado, 4x4, 14,000 miles, air, radials, AM-FM, trailer package, all factory options 455-5863

823 Vans

SUBURBAN, 1974, GMC, super custom 15, power steering brakes, 350 V-8, radials, $3,875 453-1692

FORD, 1973, Club Wagon Automatic, power steering, sharp! North Bros 421-1376

DODGE, 1974, Van, Automatic, power steering, clean rascal. $2,895. North Bros. 421-1376

CHEVY, 1976, Van, V-8, automatic, power steering and brakes, air conditioning, AM-FM stereo and tape, fully customized, low miles, priced to sell. SOUTHFIELD DODGE 354-6600

FORD, 1974, Van, 46,000 miles, automatic, carpeted throughout. $2,395. North Bros. 421-1376

BEAUVILLE, 1976 Sport van, G20, dual air, am-fm, rally wheels, tilt, power steering brakes, automatic, tinted windows, excellent. $5795. 781-3083

DODGE VANS, 1974's-1976's. Several to choose from. 'Come see and drive' Town & Country Dodge, Grand River & Orchard Lake Rd., Farmington 474-6668

FORD Window Van 1971, V-8 automatic, air conditioning, power steering, stereo

860 Chevrolet

VEGA, 1973, automatic, low mileage. Ready to go! SOUTHFIELD DODGE 354-6600

1977 Chevette Hatchback Radio, white wall tires, 4 speed, only 4,000 actual miles! $2,895.
TOM SULLIVAN VOLKSWAGEN
OPEN SATURDAY
25400 W. 8Mile 353-6900

NOVA, 1972, 6 cylinder, automatic, power steering, low miles. Great gas mileage cars. Roger Penske Chev. 355-1000

860 Chevrolet

IMPALA 1971. Convertible, new paint, brakes and tires. Wife's car and maintained in pristine condition. Probably the finest example of this model available in U. S. Best offer over $1750. 682-5557

CAMARO, 1975, Rally Sport. Air conditioning, stereo, power steering and brakes, automatic, bucket seats, console. $4,095. Bill Brown Ford, 35000 Plymouth Rd. 421-7000

MONZA 1976 towne coupe, automatic, AM radio, body moldings, sport mirrors, 10,000 miles, $2650. 455-9619

816 Auto-Truck Parts & Service

BOB SAKS
OLDSMOBILE
GRAND RIVER AT DRAKE RD 478-0500
FARMINGTON HILLS

- We Use Genuine GM Parts Designed Especially For Your Car.
- WE Work on GM Cars Only, So It Makes Sense That WE Know More About Them.
- We Frequently Attend School At The GM Training School.

SERVICE HOURS: MON. thru FRI. 7:30 A.M. to 9:00 P.M.

MOTOR TUNE-UP SPECIAL
Replace Spark Plugs • Replace Points & Condenser • Replace PCV Valve • Check Condition of all Belts • Check Distributor Cap & Rotor • Check All Ignition Wiring • Set Engine Adjustments (Timing, Dwell, Carburetor, Idle & Fast Idle)
$39.95 SPECIAL PRICE WITH COUPON

FRONT END ALIGNMENT
and COMPLETE INSPECTION
Adjust Toe-In, Bar Height Adjust Caster and Camber, Adjust Toe-In, Check Steering Linkage for Looseness, Inspect Tires For Cuts & Air Pressure
$18.95 SPECIAL PRICE WITH COUPON

BOB SAKS
OLDSMOBILE
GRAND RIVER AT DRAKE RD.
FARMINGTON HILLS
478-0500

860 Chevrolet

IMPALA 1973. 4 door hardtop, air, automatic, power steering, power brakes, radio. After 3PM. 464-3782

CAMARO, 1977, V-8, automatic, power steering-brakes. Extras. New car warranty. $4,500. Must sell. 261-8534

CAMARO Rally Sport, 1968, great transportation, brand new tires, $150 or best offer. 533-8658

MALIBU 1975 Classic. Air. Power steering, brakes. $2,800. After 7 PM. 698-2073

CHEVETTE, 1976, 4 speed, rear seat, Firethorne, red interior, low mileage, like new. 435-8492

VEGA 1972, 4 speed, excellent transportation. $650. Nova 1970, good motor, doesn't run, $250. 464-0554

IMPALA, 1973 V-8 9 passenger Wagon. Automatic, all power, air carrier, AM-FM, low mileage. 261-1898

KINGSWOOD 1972 Wagon. Loaded. Good condition. After 5 PM. 427-5872

CAPRICE 1975 Estate Wagon, 3 seats, loaded, beautiful dark blue metallic and wood grain, $3985. 553-0033

CAMARO 1976, low mileage, power steering, power brakes, air, red, excellent condition, $4,500. 435-3059

CHEVELLE - 1974, Malibu Estate station wagon, loaded, excellent condition. 349-7389

CAMARO, 1968, needs body work. Best offer. 464-6135

MONTE CARLO, 1974. Automatic, power, air, buckets and console. AM-FM, tilt, locks. Roger Penske Chev. 355-1000

CAMAROS, 1970-1976, 8 to choose, some with air. Roger Penske Chev. 355-1000

CHEVROLET Camaro, 1976. Automatic transmission, power steering, radio and heater, silver blue, only 6,000 miles. SOUTHFIELD DODGE 354-6600

IMPALA, 1975, air conditioning, special deal, special car. $3,195. North Bros. 421-1376

NOVA, 1968, 2 door automatic, power steering, power brakes, runs great, economical and dependable. $285. 455-2124

IMPALA, 1971, 4 door, V-8, power, good condition, 57,000 miles, $800. 425-6452

Clearance

Beauville '75, auto, air	$4,695
Vega, '75, auto., air	$1,995
Chevelle, '75 auto., pwr. st	$1,995
Vega, '75, 12,000 miles	$2,795
Caprice, '75, Coupe, air	$2,995
Chevrolet, '73, Impala	$1,095
Vega, '73, auto	$795
Vega, '72, auto	$395
Chevelle, '71, auto	$495

ROGER PECK CHEV
30250 GRAND RIVER
Just West of Middlebelt
Farmington 474-0500

860 Chevrolet

CAMARO 1977, red, loaded, with only 4500 miles, being transferred, $5200 or best offer. Must sell. 626-9625

CAPRICE 1973 Estate Wagon, air, 3 seats, $2300. 459-333

VEGA 1976, wagon, mint condition many extras, $2,595. After 5 PM. 455-9014. 477-9014

VEGA, 1972, 3 speed manual, AMFM, radials. $400 or best. After 6PM. 642-1238

NOVA, 1970 V-8 automatic. Power steering, AM-FM. Good condition. $625. 453-8456

IMPALA 1970 coupe, 350, automatic, air, runs but needs engine work. $250. 537-5392

IMPALA, 1967, automatic, 2 door. It's old, it's ugly, its runs! $150. 476-3510

CAMARO L T. 1976. Automatic, full power, air, spoilers, rally wheels, 15,000 miles, $4600. 338-9036

MONZA, 1975, hatchback, 22,000 miles, 4 cylinder, 3 speed, radials, rustproofed, excellent condition, $2,700. 522-5097

MONTE CARLO, 1973, V-8, automatic, power steering and brakes, air conditioning, AM-FM stereo tape, power windows, bucket seats, console, wire wheels. Good condition. $2,195. Crestwood Dodge, 32850 Ford Rd. 421-5700

CHEVELLE, 1968, SS396, automatic. Best offer. 464-1941

MONTE CARLO, 1974, vinyl top, bucket seats, AM radio, rear defogger, air conditioning, $2900. 642-5045

CAMARO, 1976, air conditioning, stereo, T-top convertible, 7,000 miles. Like new! North Bros. 421-1376

MALIBU 1976, air, power steering and brakes, radio, low mileage, excellent condition, $3995. 455-7075

IMPALA, 1974, 9 passenger wagon; power steering, brakes, locks. Air, AM-FM stereo, defogger, rack, excellent condition. $2050. 646-1577

MALIBU 1976 Classic, 4 door, V8, automatic, power steering & brakes, AM-FM, door locks, like new. $4300. 474-2615

IMPALA 1975, 4 door Sports Sedan. Automatic, air, power brakes & steering, AM radio. Excellent condition, $3000. 334-5319

CHEVELLE, 1976 Malibu Classic 2 door hardtop, 6 cylinder. Automatic, power brakes-steering, radio, radials. Deluxe trim, other options. 12,000 miles. $3,595. 651-9314

IMPALA CUSTOM, 1970, power steering-brakes, runs good. $600. 453-3869

VEGA WAGON, 1974, automatic. Ziebarted, 33,000 miles, original lady owner, $1350. 477-2291

BEL-AIRE, 1968, V-8, 307, Automatic, new transmission, good tires, plus snows, body rust, $250. 422-4570

MONTE CARLO, 1976, full power, air, stereo, V top, rustproofed. $4,550. 425-1118

SUBURBAN 1977, 4000 miles, Silverado, loaded. 522-5407

SUBURBAN 1972. Dual air, 9 passenger, full power. Heavy duty, radials, very clean, $2750. 647-4161

CAPRICE, 1977, Executive car, air, AM-FM, cruise, tilt, power, 50-50 seat, etc, $6100. 647-6722

VEGA, 1974, Hatchback, 4 speed, factory stereo, new tires, one owner. $1185. 277-0223

CHEVY IMPALA 1972, power steering-brakes, air, vinyl roof. Excellent condition, $1,700, or best offer. 981-1679

1975 EL CAMINO CLASSIC V-8, automatic, power steering and brakes, AM-FM radio, fiberglass cap, radial tires, 2 tone paint, 15,000 miles. Like new. $3,495
Jack Demmer Ford
37300 Michigan Ave.
PA 1-2600

IMPALA, 1971, 4 door hardtop, V-8, air, power steering-brakes, vinyl roof, immaculate, $845. 425-7356

IMPALA 1970, 8 cylinder, 34,000 miles, 2 door, power steering, fully automatic, new tires plus snow, $1,145. 646-9168

MONTE CARLO 1970, power steering, power brakes, air, AM-FM radio, $700 or best offer. 728-0644

MALIBU 1976 Landau Classic, 16,000 miles, air, power, radials, tinted glass. Sharp! Must sell. 349-5753

LAGUNA 1974 S-3. AmFm, air, power steering, power brakes. Low mileage, radials, rally wheels, tinted windows, swivel seats, vinyl roof, rear defoggers, excellent condition, $2,600. 645-1259

VEGA, 1972, GT, 4 speed, $475. 425-1955

VEGA, 1971, new battery, transmission, tires, brakes, exhaust, $500. After 6PM. 538-5117

IMPALA 1967, automatic, 2 door, 283, $300 or best offer. After 4PM. 525-1723

NOVA 1971, 6 cylinder, power steering, brakes, radio, low mileage, $1,300 or best offer. After 6 PM. 478-8273

MONTE CARLO Landau, excellent condition, 11,000 miles, most options, $4950. 646-7911

CAPRICE 1973, AmFm, air, 35,000 miles. Brown, Beige, Vinyl top. Make offer. 16878 McArthur, Redford. 538-0783

IMPALA, 1974, 4 door, really clean, 35,000 miles, air, power, $2800. 647-0349

NOVA 1976 2 door, 6 cylinder. Power brakes-steering. Automatic. Steel belted whitewalls. 5,300 miles. Executive's car. $3,475. 626-9846

MALIBU, 1973, 2 door, V-8, automatic, power steering-brakes, air, radials, FM stereo, exellent condition. 851-2393

IMPALA 1974, Custom coupe, air, automatic, power steering-brakes, AmFm radio, vinyl top, excellent condition, $2500. 459-3834

MONTE CARLO, 1976 Landau, air, stereo, sun roof, sharp. $4975. KE 2-5044. 517-546-7178

MONTE CARLO 1973, loaded, sunroof, rally pack, tilt wheel, stereo. $2,800. 538-3987

CAPRICE 1976 station wagon, Estate, 3 seats, loaded 9000 miles left on warranty, air. 937-1307

IMPALA 1974, power steering, power brakes, excellent condition, low mileage. $2700. 624-8157

MONTE CARLO 1974, loaded, $3000. 261-0027

CAPRICE 1977 Classic Estate 9 passenger wagon, 305 V8, air, am-fm, cruise, electric defogger, power tail gate, 6200 miles, $5375. Call collect 878-9475

IMPALA 1968, 2 door, needs minor work, $350 or best offer. Call Monday thru Thursday after 6 PM. 355-5399

CAPRICE ESTATE WAGON, 1975, 9 passenger, new tires, well equipped, excellent condition, $3,600. 349-1418

IMPALA 1974, 4 door, power brakes-steering, air, white sidewalls, 30,000 miles. 729-7928

CAPRICE, 1974 Classic 4 door. Full power, air, 16,000 miles. Like new. Florida owner. $3,475. 537-5899

1976 CAMARO
Automatic, power steering and brakes, power windows, tilt wheel, stereo tape, factory air, rally wheels, 11,000 miles. $4,795.
Hines Park
LINCOLN-MERCURY
453-2424 425-2444

CHEVELLE MALIBU, 1974, Classic, air, stereo, power steering-brakes, rustproofed, 49,000 miles, mint condition, $2600 or best offer. 464-3268

860 Chevrolet

SHARP, Black 1976 NOVA. Air, full power, AM-FM radio. Loaded. Call after 6PM. 478-2792

CAPRICE, 1974 Classic 4 door. Full power, air, 16,000 miles. Like new. Florida owner. $3,475. 537-5899

MONTE CARLO, 1973. Many options, excellent condition. $2,500 or best offer. Must sell. Call Andy, 349-3980, After 6PM. 528-2582

MALIBU, 1974, power steering, brakes, windows, door locks, AM-FM stereo, rear defroster, radial tires. $2800. 255-7228

CAPRICE 1974, wagon, 9 passenger, rack, air, stereo, power locks, good condition, make offer. 425-1027

IMPALA 1976 station wagon, 9 passenger, air, cruise control, tilt wheel, power door locks, air shocks, luggage rack, steel white-wall tires. 13,000 miles, private. 474-2816

MONTE CARLO, 1976, black, buckets, air, full power, am-fm, extras, low miles, $4400. 477-5343

MALIBU 1975 Classic, air, automatic, power steering, brakes, $2,950. After 5 PM. 937-9416

VEGA 1976, Hatchback, 4 speed, best offer. 626-0431

CAMARO, 1969 convertible, red, wire wheels, like new, $1700 or offer. 626-8353

CHEVY Vega 1974 hatchback, good condition. 522-9396

CAPRICE, 1974, 454, undercoated, tilt wheel, air, automatic door locks, windows, vinyl top. 363-9660

CAMARO, 1975, power steering, power brakes, air, AM-FM stereo, console, radials, moldings, V-8, $3800. Call Mort after 5 PM 649-4721

IMPALA 1974, custom coupe, automatic, V8, power steering, power brakes, air, AM radio, defogger, Landau, 48,000 miles, clean, asking $2400. Call after 6PM. 477-5825

NOVA 1970, V-8, radio, good tires, automatic. $600. 652-2142

CAMARO Rally Sport - 1976, power steering, brakes, air, AM-FM 8 track, $4700. GA 1-3966

CAMARO 1971 Automatic, AM-FM, rear end damaged, $650. Camaro, 1967, 4 speed, 410 axle, disassembled engine, $225. 427-6832

MONTE CARLO, 1976 Landau. Full power, air, stereo, cruise, buckets, $4,600. 739-1237

CHEVROLET 1974, 4 door, detective's car with 454 engine. $1,050. 477-6137

IMPALA 1973 2 door, good condition. 52,000 miles. Owner, $1600. 522-2255

MONZA Town Coupe - 1976, automatic, air, stereo, vinyl roof, Ziebarted. Sharp. $3150. 534-4534 or 537-0386

VEGA 1972, 3 speed, air conditioning, needs body work, $350. 455-7123

CHEVELLE 1976, Malibu Classic Estate, 6 passenger station wagon, loaded, low mileage, GM executive. 357-2284

CAPRICE CLASSIC, 1976, full power, air, vinyl top, cruise, AmFm, power windows-doors, 50-50 power seat. 477-9046

IMPALA 1976, blue 4 door, V8, automatic, power steering-brakes, radio, whitewalls, less than 6,000 miles. GM exec. Only $3950. 837-0916

MALIBU 1972, air, power brakes & steering, vinyl roof, AM-FM, new radials, 40,000 miles, $1700 or best offer. After 5 PM. 338-6561

862 Chrysler

CORDOBA, 1975, triple maroon with full power, air conditioning and cruise control. Only 23,000 miles. See it! Drive it! You will buy it! at $4,295. Roger Peck Chev. 474-0500

NEWPORT, 1972, 4 door, excellent condition, air conditioning, power steering and brakes, stereo. $1,350. Call Mr. Jacobson 649-3770 or 559-4100

CORDOBA, 1975, AM-FM stereo, digital clock, rear window defrost. Double silver with wine velour interior, super sharp car!!! SOUTHFIELD DODGE 354-6600

CHRYSLER 1973 Newport, 4 door, air, rear speaker. Best offer. Excellent condition. After 5 PM. 534-1708

CORDOBA, 1976, brown metallic, ½ vinyl top, air conditioning, power steering and brakes, stereo, super sharp and priced right! Town & Country Dodge, Grand River & Orchard Lake Rd., Farmington. 474-6668

BIRMINGHAM
CHRYSLER-PLYMOUTH
SERVING YOU
In the finest of traditions
2100 W. Maple Rd.
Troy Motor Mall
643-7000

862 Chrysler

NEWPORT, 1968, good gas mileage, good condition, $245. 535-4189

CHRYSLER 1973 Town & Country wagon, loaded, excellent condition. $2295. 478-2142

IMPERIAL 1973, under 20,000 miles, all power. $3000. Call after 5 PM. 642-0578

NEWPORT, 1970, power steering, power brakes, thief alarm, air shocks, excellent condition. $600. 349-0103

NEWPORT Custom 1973, 2 door hardtop, air, vinyl top, power steering, brakes. One owner. $1250. 851-1981

CHRYSLER 1969, 383, air, power steering & brakes, AM-FM, good transportation. $400 or best offer. 477-8622

TOWN & Country wagon 1971, air, new radials, stereo, loaded. $950. 349-8814

864 Dodge

DART, 1972, Swinger, 8 cylinder, automatic, low mileage, no rust. SOUTHFIELD DODGE 354-6600

TOP DOLLAR PAID FOR CHRYSLER CORP. CARS. CALL US AND FIND OUT. Town & Country Dodge, Grand River & Orchard Lake Rd., Farmington. 474-6668

FACTORY OFFICIAL Cars Galore. Charger SE's, Aspens, Darts. All colors, factory warranty, 30 to choose. All priced to sell. SOUTHFIELD DODGE 354-6600

DAYTONA, 1976, loaded, 2 tone red, super car! Town & Country Dodge, Grand River & Orchard Lake Rd. 474-6668

CHARGER SE, 1975, V-8, automatic, power steering, power brakes, factory air conditioning, deluxe interior, buckets, console, only $4,095. Town & Country Dodge, Grand River & Orchard Lake Rd., Farmington. 474-6668

DODGE, 1976, Coronet Brougham. Fully equipped, gold with white vinyl top and interior. Nice family car. Town & Country Dodge, Grand River & Orchard Lake Rd. 474-6668

DODGE, 1976, Aspen SE, 2 door, hardtop, extra sharp candy apple red with all the goodies including air and stereo! 21,000 easy miles and a 2 year written warranty go with this at $3,995. Colony Chrysler - Plymouth, 111 Ann Arbor Rd. 453-2255

DART S E. Power steering, power brakes, air, rear defog. Velour interior. Clean-Sharp. Must sell. $2,095 or Best Offer. After 5PM. 474-1052

CHARGER, 1968, 383, rebuilt engine, body fair, interior like new, stereo, mags $700. Gary, 478-2980

DODGE-RT 1968, like new. Must see to appreciate. $1795. 522-5407

DODGE, 1971, 9 passenger wagon. Medium size. Original owner, automatic, air, power steering and brakes, tinted glass, luggage carrier, rustproofed, low miles. No rust. $1495. After 6 PM. 261-0257

COLT 1972, 47,000 miles, good condition, $375. GA 1-3512

CHARGER SE, 1973, Power steering, power brakes, Sun Roof, AM-FM stereo, Rally Wheels, White Raised Letter Tires. $2,300 or Best Offer. 779-1630

DART 1973, Swinger, V8, automatic, air, new battery, brakes, exhaust system. $1,500. 326-2948

CHARGER, 1973, 318, power steering, power brakes, air, AM-FM, rear defogger, low mileage, excellent condition. Silver with black interior. $2,395. 425-7884

COLT, 1973 wagon, air, automatic, luggage rack. $1,450. 646-6774

CRESTWOOD, 1972 wagon, full power, air, 47,000 miles, clean, no rust. $1425. 553-4812. 477-9295

CHALLENGER 1972. Good condition. $1400. Or best offer. 474-6035

POLARA, 1973 Automatic, power steering-brakes, factory air, cruise, AmFm stereo. $1,495. After 5PM. 474-0580

CHARGER, 1971, low mileage, $800. Call after 5 PM. 751-3348

DODGE 1966, 2 door hardtop, V8 automatic, power steering, clean. 728-0959

866 Ford

PINTOS, 1977, automatic, new car warranty. 4 to choose from. Only $2,995. Avis Ford. Telegraph at 12 Mile. 354-3100

MUSTANG 2+2, 1976, V-8, automatic, power steering, radio, 9,000 miles. Black with red interior. $3,695. Bill Brown Ford, 35000 Plymouth Rd. 421-7000

ELITE, 1976, AM-FM stereo, air conditioning, rear defogger, speed control, automatic, power steering and brakes, Landau roof. $4,495. Bill Brown Ford, 35000 Plymouth Rd. 421-7000

I'VE GOT A PROBLEM
These Quality Cars Must Go!
'75 Thunderbird.
Triple white, 39,000 miles, full factory power. $4,895
'76 Granada
2 door, 6 cylinder, stereo, radials. $2,750
'73 Lincoln
2 door, low miles, full power. $2,995
'71 LTD
2 door, hardtop, air, power, vinyl roof. $1,095
'73 Gran Torino
2 door, V8, power steering and brakes. $1,695
'74 Maverick
L.D.O. Very clean, bucket seats, power. $1,850
'76 Pinto
2 door, low miles, automatic, decor group. $2,495
'74 Thunderbird
Dark brown, full power, stereo. $4,150
'76 Mustang 2+2
7,200 miles, automatic, more. $3,675
'75 LTD
4 door, air, stereo, full power. $2,895
'72 Galaxie
Air, power steering, power brakes, vinyl roof. $1,295
'71 Maverick
2 door, air conditioning, low miles, sharp. $1,095
'74 Mustang Ghia
30,000 miles, 6 cylinder, air, power steering and brakes. $2,675
ASK ABOUT OUR EXTENDED SERVICE PLAN!
TOM HOLZER FORD
On Gd. River Between Middlebelt & 9 Mile
In Farmington
474-1289

FORD, 1974, Gran Torino 10 passenger Wagon. Automatic, power steering, air conditioning. Avis Ford. Telegraph at 12 Mile. 354-3100

866 Ford

GRAN TORINO 1974, 2 door, power steering, air conditioning, automatic, V8, wife's car. 459-1444

GRANADA, 1975, 2 door, 6 cylinder, air conditioning, autmatic, vinyl roof, AM-FM radio, speed control, custom interior. $3,195. Bill Brown Ford, 35000 Plymouth Rd. 421-7000

TORONADO, 1976 Brougham. Silver/black. Excellent condition. Loaded. After 5PM. 646-2716

PINTO, 1973, Squire Wagon. Littley Woody, automatic, 37,000 miles. $1,895. North Bros. 421-1376

MUSTANG 1973, Grande, steel radial tires, power steering, power brakes, air, AM-FM 8 track. $2300. After 5 PM. 525-9214

LANDAU 1976 tudor, brown, 351, 17,000, AM-FM, air, tilt, cruise, luxury group, extras. $5,200. 981-1632

LTD Brougham 1974, 2 door, excellent condition, low miles, air, most power and luxury options. Uses leaded regular gas. Priced to sell. 386-8684

866 Ford

FORD 1972 Country Squire, fully equipped, excellent condition, must sell immediately. $1450. 534-8820

GALAXIE 1973, power steering, brakes, air, fm stereo. Top condition. $1650. Call Al. 474-8030

COUNTRY Wagon 1973, 400 V8, automatic, power steering & brakes, air, 39,000 miles. $2000. 356-8626

LTD 1973 station wagon, Brougham, power steering, brakes, air, 30,000 miles, extras. $2695 or offer. 937-2777

ELITE, 1976 Burgundy. Power brakes, steering, air, stereo, cruise, rustproofed, wire wheels, 5,000 miles, 5 month warranty. 453-8456

STARSKY & Hutch. Gran Torino, 1976, power steering, power brakes, AM-FM stereo, V-8, Ziebarted, low miles, excellent condition, warranty. Call after 6 PM. 535-9436

GRAN TORINO, 1973 automatic. Air, power steering, brakes, vinyl top, 23,000 miles. Mint condition. $2,395. 626-9052

WHY PEOPLE WHO OWN A BMW ENJOY DRIVING MORE THAN YOU DO.



If there is one thing all BMW owners have in common, it is the unabashed enthusiasm each has for his car. An enthusiasm that, contrary to expectations, does not diminish as the years and miles roll by. What causes this rare relationship between man and machine is the caliber of the machine. Rather than a mere collection of gears, axles and random parts, a BMW is a finely tuned, evolutionary car. One so singularly enjoyable to drive that, in Germany, a land of legendary driving machines, BMW sells more high-performance cars than any other manufacturer. A surprising fact? Only to those who have never driven a BMW. If you are tired of owning conventional, boring transportation, call us and we'll arrange a thorough test drive of a BMW.

THE ULTIMATE DRIVING MACHINE

ERHARD MOTOR SALES
32715 GRAND RIVER
FARMINGTON 477-6400

HAROLD DIETRICH BUICK-OPEL SERVICE SPECIALS

GM QUALITY SERVICE/PARTS

LUBE & OIL $4.88 AMERICAN MADE CARS ONLY

SHOCK ABSORBERS $5.50 EACH (plus installation) As long as supply lasts

FRONT-END ALIGNMENT $12.50 plus $5.00 with air conditioning AMERICAN MADE CARS ONLY

MINOR TUNE-UP $38.00 new plugs, points, condensor. Set factory specified engine dwell and timing. Adjust carburetor, check PCV valve, air filter, distributor. (Amer. made cars only)

"Keep that great GM feeling with genuine GM parts"

HAROLD DIETRICH, INC.
3939 S. Wayne Rd.
Wayne 729-2000
Hours:
Mon. & Thurs. 7:30 a.m. to 9 p.m.
Rest of the week: 7:30 a.m. to 5 p.m.

COME IN & SEE FOR YOURSELF WHY SO MANY PEOPLE SAY,

"JACK DEMMER FORD IS THE PLACE TO BUY THAT NEW CAR, TRUCK, OR RECREATIONAL VEHICLE"

Lowest Prices Largest Selection
Best Service

JACK DEMMER FORD
721-2600
37300 Michigan Ave. (at Newburgh)

822 Trucks for sale

$2,000,000 INVENTORY

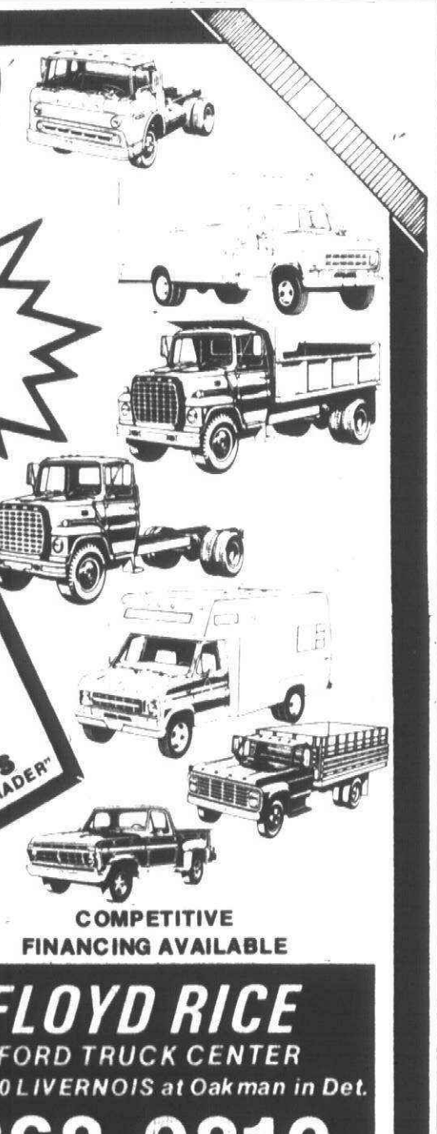

SALE ON ALL TRUCKS IN STOCK

Super BIG DISCOUNTS ON GAS OR DIESEL... TRACTORS DUMPS STAKES VANS PICK-UPS "WORLDS'S TOP TRADER"

AUTHORIZED SALES AND SERVICE FOR...
- CUMMINS
- CATERPILLAR
- DET. DIESEL
- ALLISON TRANS.

Service and Parts Open 'til Midnight

COMPETITIVE FINANCING AVAILABLE

FLOYD RICE
FORD TRUCK CENTER
14300 LIVERNOIS at Oakman in Det.
868-9810

ACTION OLDS
VALUE RATED
USED CARS

1975 PLYMOUTH DUSTER 2 door, automatic, full power, vinyl top, 23,000 miles. Sharp $2795	1974 OLDS 98 REGENCY 4 door, full power, factory air, stereo, low mileage. Sharp $3,995
1974 OLDS DELTA ROYALE 4 door, automatic, full power, factory air. Sharp car. $2995	1975 MERCURY MONTEGO MX Automatic, full power, factory air. New car trade. Like new. $3495
1973 GMC ½ TON PICKUP V-8, automatic, full power, factory air, low mileage. New car trade. $2,995	1975 MERCURY MONARCH 2 door, 6 cylinder, full power, 9,000 miles. Like new. $3,195

ACTION OLDS
33850 Plymouth Rd.
Livonia
(One block west of Farmington Rd.)
261-6900

Chevrolet

DEMO -DEMO -DEMO CLEARANCE!!

'76 & '77 MODELS -Many Models -
$AVE PLENTY

Lou LaRiche CHEVROLET
40875 Plymouth Rd., Plymouth
(Across from Burroughs)
PHONE 453-4600

GET SET TO GO!



SPECIAL OF THE WEEK:
1972 FORD COUNTRY SQUIRE WAGON
10 PASSENGER, automatic, power, air conditioning, bright red, low mileage, luggage carrier. Excellent condition.
$1995

1973 COUGAR XR7 Automatic, power, vinyl roof, low mileage. $2695

1973 CHEV. CAPRICE CLASSIC 2 door hardtop, automatic, power, air, stereo, one owner, absolutely mint condition. $2595

1973 OMEGA CUSTOM 4 door, automatic, power, air, vinyl roof, AM/FM stereo, radial tires. Extra sharp. $2395

1971 PLYMOUTH STATION WAGON 6 passenger, 6 cylinder. Great transportation. $695

1973 CATALINA COUPE Automatic, power, air, vinyl roof. $2395

1973 CHEV. IMPALA WAGON 9 passenger, automatic, power, air. Extra nice. $2395

1976 CHEV. CREW CAB GM executive car, power, aim AM/FM, 2 tone paint, Silverado option. $5495

1976 CHEV. CARRY-ALL 9 passenger, dual air, GM executive car. $6195

1974 CHEV. CARRY-ALL 9 passenger, dual air, trailering package. Extra sharp. $3995

1976 CORVETTES 3 to choose from. All with air conditioning. All in mint condition. From $8195

1976 CUTLASS SUPREME LANDAU Air, power, stereo tape. Extra nice. $4595

1975 MONZA TOWNE COUPE Automatic, power, air, vinyl roof, AM/FM, wire wheels. $2995

1975 VEGA STATION WAGON Automatic, extra sharp. $2195

1975 BUICK REGAL CUSTOM Automatic, power. Extra sharp. $3395

1974 PLYMOUTH DUSTER Automatic, power. Extra sharp. $2195

1974 MUSTANG II Automatic, ready to go. $2295

1974 CHEVELLE MALIBU CLASSIC 4 door, automatic, power, air, vinyl roof. $2995

1976 CHEV. BLAZER Automatic, power, air, vinyl roof, 6,000 miles. $6395

1976 BEAUVILLES 9 passenger, dual air, 2 to choose from. Priced to sell.

1977 NOMAD VAN Swivel bucket seats, extra rear seats, panelled, carpeting, 18,000 mile extend4d warranty available. $7195

1976 GMC PICKUP Automatic, power, fiberglass camper top. $3995

1972 DODGE CHARGER Bright red, automatic, power, vinyl top, extra sharp. $1995

1976 NOVA 6 cylinder, automatic, power, 4,000 miles. New car warranty left. $3495

1973 LTD BROUGHAM Automatic, power, air, vinyl roof. Low miles. Mint condition. $2295

LIVONIA'S ONLY CHEVROLET DEALER
Tennyson
CHEVROLET
Putting you first, keeps us first
32570 Plymouth Rd. Phone 425-6500

866 Ford

FALCON, 1965 6 cylinder. Recently tuned. New battery. 69,000 miles. Good condition. Best offer. Call evenings. 453-9365

PINTO 1976, 10,000 miles, radial tires, automatic, 6 cylinder, luxury exterior trim. 349-6868 or Al. 322-3663

FORD MAVERICK, 1976, 6 cylinder, automatic, power steering, AM radio, 14,000 miles. Roger Penske Chev. 355-1000

MUSTANG, 1975, Mach I, AM-FM radio, V-8, automatic, power steering. Immaculate. Roger Penske Chev. 355-1000

PINTO, 1976, Wagon. Automatic, air conditioning, tinted glass. Gosh! $2,995. North Bros. 421-1376

MUSTANG II, 1975, automatic, power steering and hard-to-find V-8 engine. Ghia. Only $2,895. North Bros. 421-1376

MAVERICK, 1975, 4 door, power steering-brakes, automatic, 17,000 miles, radials, excellent condition, $2500. 661-1068

COUNTRY Squire 1972. Air, stereo, speed control. Power windows, seats. Tilt wheel. $1,395. 565-0578

LTD, 1972 Brougham 2 door. Air, stereo, wife's car. Carefully driven, well cared for. $1,200. 477-2789

866 Ford

PINTO, 1974 Squire Wagon, 4 speed, low mileage, very good condition, $1,700 or best offer. 477-1381

GRAN TORINO wagon, 1973, low mileage, fully equipped, $1,950. 335-0860

MAVERICK, 1976, 2 door, automatic 6, power steering, brakes, radials and more, reasonable. 291-1469. 477-8184

LTD - 1973, Brougham, power steering, brakes, air, stereo, 30,000 miles, extras, $2700 or offer. 937-2777

MUSTANG 1972 351. Air, am-fm. Like new tires and brakes. Other extras. 38,000 miles. Fine condition. $1750. 421-7641

FORD, 1975, LTD, 4 door, perfect family with 34,000 miles, 8 cylinder, automatic, power, factory air, vinyl roof. Ready for the road at $3,595. Two year written warranty. Colony Chrysler - Plymouth, 111 Ann Arbor Rd. 453-2255

ELITE 1975. Fully & completely equipped executive's car. 29,000 miles. Silver, burgundy top. Only $3,975. After 5 PM. 525-7526

LTD WAGON, 1969. Power steering, brakes, air, good tires. 261-8164

GRAN TORINO Brougham 1975, excellent condition, less than 10,000 miles, lots of extras. $3,499. Call after 6 PM. 459-0964

866 Ford

FORD FASTBACK, 1969, air, clean & sharp. $495. 292-7581

TORINO 1974, 2 door hardtop, V-8 automatic, air, radio, excellent condition, $800. 722-2485

FORD, 1971, Torino 8 cylinder, automatic, power. $595. Jeannotte Pontiac, Plymouth. 453-2500

LTD -1971, 351, power steering, brakes, $400. Call 459-2513 or 981-1789

T-BIRD 1974. Full power, stereo, triple black. $3795. Evenings. 937-0929

LTD, 1974 Brougham, 4 door. Fully equipped, excellent condition. $2,800. 464-6083

1974 MUSTANG II
6 cylinder, automatic, power steering, 4 new tires. $2,195.

Hines Park
LINCOLN-MERCURY
453-2424 425-2444

PINTO Wagon, 1973, 4-speed, 69,000 miles, poor brakes & tires. $450. After 6 PM. 851-6853

MAVERICK 1972, 6 automatic, good condition, $950 or best offer. 651-9286

866 Ford

ELITE, 1975. Excellent. AM-FM stereo, air, all power, burgler alarm. Reese hitch. Silver & blue. ET wheels. 34,500 miles. $3,600. After 12 noon. 425-5094

MUSTANG, 1974, 2+2, power steering & brakes, radial tires, after 5. 661-0044

MAVERICK Grabber, 1975. Excellent condition. 6 cylinder. Air, automatic, mag wheels, new tires. $2695. 682-6930

MAVERICK, 1974, 2 door, like new, 21,000 miles. 647-3056

MAVERICK 1972, 302, air, buckets, power steering, new brakes, good tires. $450. After 5:30 PM. 557-4069

1976 GRAN TORINO ELITE
Air conditioning, stereo, power, sport wheels, wide moldings, landau roof. $4,688

Hines Park
LINCOLN-MERCURY
453-2424 425-2444

GRAN Torino, 1974 Sports coupe, automatic, power steering, radio, excellent condition. 525-9027

ELITE, 1975, Triple Black. Excellent condition. 39,000 miles. $3,600. After 5PM. 464-3017

MUSTANG 1966 convertible, new top & fully restored, $1,500. After 4 PM. 427-1277

866 Ford

MARK V Landau, 1977, 1,800 miles, Cordovan Metallic, leather, twin 6 way seats, tilt wheel, speed control, AM-FM tape quad, all power, burglar alarm, list $13,800, sell for $11,800. Private. Westland. 721-6921

MUSTANG II 1974, new tires, automatic, AmFm stereo, $1,900. 649-4839 or 646-9768

LTD 1977, full size, cream, like new, 6900 miles, vinyl roof, 351 engine, power steering, brakes, air, tinted glass, radio, rear window defroster, other extras. $4995. 261-9198

LTD Station Wagon, 1973, 9 passenger, power, air, clean. $1,795. 641-7410

PINTO Wagon 1976, automatic, Ziebart, white sidewalls, low mileage, excellent condition. $2800. 356-6355

WAGON, 1969, good tires, clean, runs well, good transportation. $400 or offer. After 5PM. 722-8244

COUNTRY SQUIRE STATIONWAGON, 1970, $450. Call after 5:30PM. 425-3784

GRAN TORINO 1972, low mileage, air, stereo. Deluxe interior, extras, best offer. After 3:30 PM. 455-8930

PINTO 1972, automatic, new brakes, excellent mileage, runs good, $950. 459-2734

PINTO, 1973, Runabout, automatic, with air conditioning. Call after 6 PM. 334-2984

866 Ford

GRANADA 1975, power steering, automatic, 4 door, 6 cylinder, 15,000 miles. $2900. Call evenings. 522-7208

COUNTRY SQUIRE 1975, 10 passenger, Brougham interior, 60-40 front seat with center arm rests. Air, Am-Fm stereo, power door locks, very clean. $3400. 689-1398

GALAXIE 1967, 4 door, automatic, power steering, brakes, air. $300. After 5 PM. 569-3610

COUNTRY Sedan Wagon, 1971, power steering, power brakes. $300. 851-4534

MUSTANG, 1969, 6 cylinder automatic, mechanically good. $475. 477-0937

FORD 1972 LTD, 4 door, air conditioning, 50,000 miles, excellent condition, $1,000. 349-3978

GRAN TORINO 1972, power brakes-steering, AmFm stereo, air, vinyl top. $1400. 522-3634

MUSTANG 1967, convertible, sharp, dark green metallic, excellent condition, disc brakes, 289 automatic, $1,595. 647-1969

LTD 1975, 4-door, white with blue vinyl top, air, power windows & door locks, rear defroster, tilt wheel, rust proofed, asking $3600, will consider older car in trade. 522-0345

LTD LANDAU 1975, air, AmFm stereo, vinyl top, radial tires, speed control, excellent condition, $4,200. 422-8646

MUSTANG 1974 Mach I, 4 speed, best offer over $2,000. 427-5788

PINTO, 1975 Squire wagon, 4 speed, air, am-fm, $27.95. 642-6075

MUSTANG II 1975, 4 cylinder, automatic, air, radio, whitewall tires, rustproofed, very clean, 8250 miles, $2900. After 6 P.M. 626-6349

MUSTANG II 1974, 4 cylinder, 4 speed, stereo, low mileage, excellent condition, $2450. 464-3967

MAVERICK 1973 4 door Automatic, radio, vinyl top, 40,900 miles. Extra clean. $1,550. 553-2886, 322-6577

866 Ford

MAVERICK 1972, 2 door, 6 cylinder, automatic. 20 m.p.g. Must sell, Plymouth area. 981-1245

TORINO 1970, $250. Call after noon. 453-5857

LTD 1975, Station Wagon. Air, power steering - brakes, low mileage, rustproofed, excellent condition. 474-5129

LTD, 1973, Wagon, 400 hp, air, power brakes & steering, 30,000 miles, excellent condition. $2200. 879-2618

LTD 1972 Brougham. Power steering, brakes. Air, stereo, rear defrost. 70,000 miles. Only $900. 553-4430

LTD 1974. Air, power steering-brakes, vinyl top, excellent condition, owner. $2395. KE 2-6129

MUSTANG 1968 hardtop, automatic, radio, heater, $495. 626-5787

LTD II, 1977 station wagon, 8,000 miles. Ford Executive car, still under warranty. Air, power steering, power brakes, speed control, tilt wheel, FM stereo, $4900. Days, 323-2490. Evenings, 553-4878

CUSTOM 4-door, 1965, automatic, new exhaust, parts or transportation. 538-8340

GRAN TORINO, 1975, Squire wagon, air, stereo, cruise, excellent condition, $3800. 652-2230

PINTO, 1973, 44,000 actual miles, new battery & brakes. Just tuned-up. Excellent condition. Also Mag wheels & Firestone 500 steel radial tires. Buy as package or separate. Call 6 - 9 PM. 425-9627

BOBCAT 1976 Villager wagon. Air, automatic. Power steering, luggage rack. 19,000 miles. $2,795. 647-0930

PINTO 1974, sun roof, stereo-tape, 4 speed, loaded. $1800. 852-6912

MUSTANG 1974 Fastback. Power steering, power brakes, AmFm stereo, 4 speed. Rally wheels. $1500 or best offer. 476-1994

PINTO wagon, 1973, 4 speed, air, AM - FM radio, excellent condition. $1600. Call after 6PM. 354-0212

866 Ford

LTD 1968, runs excellent, body very good, new exhaust and tires, $300. 533-6192

WANT A USED CAR - YOU CAN DEPEND ON?
You'll find it at USED CAR CORRAL. For many years, we've been providing value in used cars, and we'd like to please you. Stop in today to see the low, low price on our used cars.
USED CAR CORRAL
30121 Ford Rd., Garden City
261-3551

FORD Ranch Wagon, 1971, green, V-8, automatic, power steering & brakes, good condition. $575. KE 3-2982

TORINO, 1969, GT, 351 engine, 50,000 miles, one owner. 455-9295

GRAN TORINO SPORT 1973, 351 engine, power steering, power brakes, AM-FM stereo, snow tires, 34,000 miles. $1995. 532-5452

MUSTANG 1965, Fastback, 289 Hipo, many new parts, interior reupholstered, excellent condition. $1800. 981-1704

MUSTANG 1968, automatic, 6 cylinder, radio, new transmission and exhaust. Best offer. 537-1964

PINTO 1976, 2 door, 4 speed, excellent condition. $1,995. 477-1921

PINTO 1974, AM-FM Stereo-Tape. New tires, brakes. Automatic. 35,000 miles. Good condition. $1,600. 474-0339

COUNTRY SQUIRE, 1972, power steering, power brakes, air, good tires, $900. 535-3872

MUSTANG II, 1975, Hatchback. Automatic, power steering, power brakes, AM-FM, low miles, excellent condition. $2695. Best offer. Private. 646-7105

FORD TORINO 1970, with 351 Cleveland engine, stick shift, new clutch, pressure plate and throw out bearing, new starter, completely tuned up, very good condition, $800 or best offer. 525-2669

TORINO, 1973, 302 engine, air, power windows, vinyl top, low mileage, $2000. 453-5183

FORD 1974 10 passenger wagon. Air, 460 engine, power, 42,000 miles. $3,100. 422-4152

MUSTANG Ghia 1975, silver, 302, sun roof, stereo 8 track. $3495 after 6 PM. 522-0891

MUSTANG 1973, power steering, brakes, air, V8. $2500. After 5 pm. 348-2369

FORD 1970, country squire station wagon, air conditioning, power steering-brakes, 93,000 miles. $575. 455-8389

PINTO 1973, sedan, automatic. $900. Call after 5 PM, Mon. thru Fri. 474-0428

PINTO wagon 1975, 2.3 liter, 4 speed, 25,000 miles, deluxe interior, luggage rack. Excellent condition. $2300. 464-8516

GRAN TORINO 1976, wagon, air, stereo, all option groups, low mileage, excellent condition. $4,700. Call after 6 PM. 522-4032

LTD 1969, 390, 2 barrel, power steering-brakes, AmFm, full power, air, rear defroster, very good condition. $650. After 6 PM, 427-5131, before 5 PM. 353-5191

MAVERICK, 1975, 4 door, air, power steering, automatic, AmFm, vinyl roof, white wall radials, 13,000 miles, 250 engine, excellent condition. 261-7009

FAIRLANE 1970. Good condition, vinyl roof, radio, new brakes. Steal for $500. After 5 PM. 493-0779

LTD, 1975, Landau, 4 door, very clean, air, radial tires, many extras. 422-8119

ELITE, 1975, brown, luxury interior, automatic. Power steering, brakes, windows. Air, AM-FM stereo, cruise, many more options. Rustproofed, excellent shape. $4195. Call after 6 PM. 427-0167

PINTO, 1975, 4 on floor, white, luxury interior, excellent condition, must sell, $2,300. 483-0697, 483-2428

870 Jeeps & Other 4 Wheel Drive

JEEP WAGONEER, 1969. Very good condition, loaded, including A/C and trailer toll. 15 mpg. $1,500, or best offer. 348-1528

JEEP CJ-5, 1976, 4 wheel drive, low mileage, extra sharp. Priced right! Town & Country Dodge, Grand River & Orchard Lake Rd. 474-6668

DODGE, 1977, Ramcharger 4 speed, low mileage, 4 wheel drive. Nice unit! Town & Country Dodge, Grand River & Orchard Lake Rd. 474-6668

BLAZER, 1977, Cheyenne, black, air, stereo, rustproofed, tilt, rally wheels, and more, sharp. $6795. 425-6185

BLAZER 1972, 4 wheel drive, 4 speed, power steering. $2000 call after 6 pm. 522-7728

BLAZER, 1969, automatic, western plow, rear seat, radio, new brakes, U-joints, 9 tires. $2,500. 261-4274

CHEVY Blazer, 1974, 4 wheel, automatic, power steering-brakes, radials, more. 27,000 miles. After 6PM. 651-0703

BLAZER 1976½ Cheyenne. Air, automatic, power steering-brakes. Cruise, tilt, AmFm, radials. Excellent condition. 649-0038

CHEROKEE 1976 S, 4 wheel drive, automatic, air, power steering-power brakes, rustproofing, console. $5750. 437-3964

SCOUT II, 4 x 4, automatic, air, new muffler and tail pipes, new snow tires, good condition. $2700. 455-9381

DODGE 1974 Sno-fiter with plow and 10' camper. $3800, after 6 pm. 728-5827

JIMMY 1976, 4 wheel drive, automatic, steering, brakes, hitch, undercoating, cruise. High Sierra trim. Fm stereo and more. Black, black top. $5,850. 373-6173, 857-3764

DODGE, 1976, 4 wheel drive, automatic, ¾ ton pickup with Meyers Plow, AM-FM, CB. 357-1698

872 Lincoln

CONTINENTAL, 1971, Coupe. Gold with white top, full power and stereo. Won't be around long at $2,195. Roger Peck Chev. 474-0500

CONTINENTAL, 1973, 4 door, white on gold, 53,000 miles, excellent condition, 2 new radials. 478-0485

CONTINENTAL, 1974, 4 door, air, stereo, power group, leather, good tires. $3895. Call between 9 and 4. 541-7870

CONTINENTAL, 1971, 4 door, loaded, good tires, great performance. $1850. 644-2593

LINCOLN '74 Continental, green, 2 door, 39,000 miles. $3500 or best offer. 851-3213

1975 MARK IV
Loaded, moon roof, stereo tape, forged aluminum wheels. PRICED TO SELL.

Hines Park
LINCOLN MERCURY
453-2424 425-2444

CONTINENTAL, 1976 Town Car, 4 door, perfect condition, loaded, 8000 miles. $8000. LU 2-3559

TOWN COUPE, 1976, low mileage, loaded, wife's car. Dove Gray. Showroom condition, best offer. 851-8621

MARK IV, 1975, executive's car, 22,000 miles, moon roof, leather interior, fully equipped, excellent condition, a really beautiful car. $8200. 557-1059

MARK IV, 1974, fully equipped, full power, air, yellow. $4,350. 427-2196

MARK IV 1974, Silver luxury with Burgundy velour. Loaded, including gold windows & sun roof. 21,000 miles. $6,295. 477-3227

1977 FORDS
BUY YOUR NEW 1977 FORD FROM
AVIS FORD
SAVE $$$ NOW!!!
T-BIRDS—LTD'S—LTD II's—PINTO
MUSTANGS—GRANADAS—MAVERICKS
IT PAYS TO DO BUSINESS WITH A NAME EVERYONE KNOWS
—THAT'S AVIS!
One of the Finest and Most Complete
FORD SERVICE CENTERS
IN THE MIDWEST!
OPEN MON. AND THURS. TIL 9 P.M.
Avis Ford Will Gladly Handle All Financing
29200 TELEGRAPH (AT 12 MILE)
354-3000
AVIS FORD

STU EVANS
SELLS FOR LESS
GET OUR DEAL BEFORE YOU BUY
• MERCURY • MONARCH
• LINCOLN • MARK IV
• COUGAR • COMET
• CAPRI • BOBCAT
LARGE INVENTORY
STU EVANS MERCURY LINCOLN

1974 CAMARO
Beautiful Aztec blue, automatic, air conditioning, low mileage, tinted glass. Sharp. $3195

1976 MARK IV CARTIER EDITION.
Dove grey, full factory equipment. Priced sensibly

1974 HORNET SPORT COUPES
Automatic, economical 6 cylinder, radio, 24,000 miles. 2 doors & 4 doors. $1,895

1976 PONTIAC TRANS AM
V8, automatic, power steering and brakes, triple black. Sharp. $5,495

1975 MARK IV'S
Some with sun roof. All low mileage. Loaded including tape deck, AM/FM, air conditioning, speed control. Priced sensibly.

1972 MAVERICK
V8, automatic, power steering, factory air, vinyl roof, new white wall tires. Sharp. $1,595

1973 THUNDERBIRD
Beautiful blue, exceptionally clean, stereo, air, full power, vinyl top. $2995

1975 FORD ELITES
Full power, air. 3 to choose from. Priced from $3,695

1974 OLDS STATION WAGON
Fully equipped with full power, air conditioning. $2695

1974 CHEV. IMPALA WAGON
Air conditioning, automatic transmission, power steering and brakes. $2,695

1975 CADILLAC COUPE DE VILLE
3 way black, factory power and air. Sharp. $5,595

1974 CHEVROLET NOVA
2 door, automatic, power steering, V-8, real clean. $2195

STU EVANS
32000 FORD ROAD
(near Merriman)
GARDEN CITY 425-4300

1976 CHEVY
BLAZER 4 WHEEL DRIVE
CHALET CAMPER

MUST SELL
GET OUR LOW PRICE NOW!
Lou LaRiche CHEVROLET
40875 Plymouth Rd., Plymouth
(Across from Burroughs)
PHONE 453-4600

SELLE'S
APRIL PARADE OF VALUES SALE
NO REASONABLE OFFER REFUSED
"Some May Be Sold at Cost"
SPECIAL DEALS ON DEMOS
Attention: GM Employees and Retirees
WE'RE DEALING
Make your rebate go further here.
If You Can't Find The New Buick You Want From Our Stock, Order One At These Prices:
1977 BUICK SKYLARK "S" FROM $3,398
1977 CENTURY SPECIAL FROM $3,745
'77 REGAL FROM $4,245
'77 LESABRE FROM $4,395
1977 BUICK ELECTRA FROM $5,625
1977 BUICK RIVIERA FROM $6,155
ALL PRICES INCLUDE FULL STANDARD FACTORY EQUIPMENT
"Keep that Great GM Feeling with genuine GM Parts"
JACK SELLE BUICK
200 ANN ARBOR RD. (M-14)
Just West of I-275 Interchange
Plymouth, Michigan
453-4411
Open 'Til 9:00 P.M. -MON. -THURS.

★ SUPER SAVINGS ★ AT ROLLIE BARRETT!
1977 FURY factory equipped from $3377
1977 PLYMOUTH ARROW factory equipped from $3077
1977 VOLARE 2 door. factory equipped from $3277
1977 VOLARE WAGON factory equipped from $3577
ROLLIE BARRETT
CHRYSLER-PLYMOUTH
30777 PLYMOUTH RD., LIVONIA
(between Middlebelt & Merriman)
525-5000

BRAND NEW 1977 CHEVROLETS
CHOOSE FROM THIS AREA'S FINEST SELECTION
All At Tremendous Savings
LIVONIA'S ONLY CHEVROLET DEALER
Tennyson CHEVROLET
Putting you first, keeps us first
32570 Plymouth Rd. Phone 425-6500

★ O'HARA ★ DATSUN
Come in & see the all new 200 SX Sport Coupe & the luxurious 810.
All models available
Prices start at:
$2987
DATSUN B-210 ★
"Honey Bee"
2 dr. sedan
AM radio, rear defogger, power assist brakes, 4 speed synchro transmission, body stripe, freight and dealer prep.
E.P.A. 41 MPG highway. 29 MPG city
Mileage may vary with individual driving habits
★ O'HARA ★ DATSUN
PROUDLY INTRODUCES
DATSUN B-210 PLUS PACKAGE
Includes
5 speed transmission
Steel belted Radials
Special body stripes
50 Mpg Hwy
37 Mpg City
LARGE SELECTION!
★ 280 ★ Z's
O'HARA
Sales - Service - Parts
35655 PLYMOUTH RD.
(between Wayne & Levan)
Largest exclusive Datsun facilities in the Midwest
DATSUN
425-3311

CALHOUN COUNTRY
TRUCK ROUND-UP
$UPER $AVING$
on all TRUCKS and VANS in stock
38 TO CHOOSE FROM
FOR EXAMPLE
NEW 1976 SUPER CAB RANGER XLT
with AIR CONDITIONING, power steering, am radio, light group, tinted glass, step bumper, gauges, dual tanks.
#5550 GBW $4939
OPEN MONDAY & THURSDAY TIL 9 P.M.
ATTENTION: UP TO $300 TO ALL Ford U.A.W. HOURLY Employees and Retirees with purchase of any new 1977 Car, light truck or van.
LEO CALHOUN
453-1100 Ford 41001 PLYMOUTH RD.
"Where Customers Bring Their Friends"

STU EVANS
SELLS FOR LESS
1977 MERCURY MONARCH 2 dr.
"Our protection size car"
$3,695
Includes 200-IV "6" engine, 4 speed manual overdrive transmission, front disc brakes, solid state ignition, cut pile carpeting, opera windows plus standard factory equipment.
425-4300
STU EVANS MERCURY LINCOLN
32000 FORD RD.
GARDEN CITY

O&E

874 Mercury

CAPRI - 1976. Warranty, mint. $3300. Call Saturday and Sunday. Weekdays after 4 354-1297

PARKLANE, 1965, beautiful condition, power steering, brakes, windows, everything works. $450 or best offer. 533-8658

GRAND MARQUIS 1975. All options, like new, low mileage. Best offer. After 5:30 PM. 425-3233

COMET, 1965 Caliente, 31,000 miles, excellent condition, collector's item. 682-9595

COUGAR 1976 XR7 Blue, Michelins, rear defroster, air, CB, factory Mag wheels, excellent condition. $4700. 478-0497

MERCURY 1960. Mint condition. 4 door. Owned by elderly lady. $995 or best offer. 422-6000

MONTEGO, 1976 Villager 9 passenger, low miles, air, stereo, cruise, electric defrost, door locks, Tuff-Koted, a real beauty. $5000 557-9173

MERCURY, 1975, Colony Park Wagon. Squire. Lots of extras. Wow! $3,995. North Bros. 421-1376

MARQUIS, 1973, Brougham. Dark metallic green. Rascal ready for delivery at $1,980. North Bros. 421-1376

BOBCAT, 1975, Squire Wagon. Pumpkin orange, stereo. Gosh! This one's sharp! North Bros. 421-1376

CAPRI, 1973, 2000, good condition, fm tape, rear defogger, $1500. 729-8889

MERCURY 1965. Good tires, power steering, brakes. $150. Ideal for student. Good transportation. 661-0857

COUGAR 1976 XR-7, 9,000 miles, air, stereo, rust proofed, plus more. Excellent condition, $5,200. 522-3875

COUGAR XR7, 1976, power steering, air, automatic, AM-FM stereo, rear window defrost, 6000 miles, $5200. 453-4228

MONARCH 1976, 302 V-8, power steering-brakes, air, am-fm 8 track, CB, $3,585 or make offer. 422-0728

MONARCH 1975, 2 door, V8, power steering, power disc brakes, AM-FM, air, rear defogger, 26,000 miles, $3195. Must sell. 533-9112

1974 MERCURY COUGAR XR7

Factory air conditioning, power windows, vinyl roof, 30,000 miles. $3,495.

Fiesta AMC Jeep
1205 Ann Arbor Rd.
Plymouth
453-3600

MERCURY 1974, Colony Park 10 passenger station wagon, fully equipped, excellent condition, 41,000 miles, new tires and brakes January. $3,200 firm. 588-3319

COMET 1973 6 cylinder. Power steering, 22,000 miles. Undercoated, radio. Excellent condition. $1,550. 559-3439

BOBCAT RUNABOUT 1976, 2300 CC engine, 4 speed, Air conditioning, 27 MPG. 453-2862

MONTEGO, 1972, MX, 351, power steering and brakes, air, 52,000 miles, original owner. $1,500. 642-1231

COMET 1973, am-fm, air, 6 cylinder, 3 speed, $1,200 or best offer. 522-9362

MARQUIS, 1973, Brougham, power, stereo, air, excellent condition, very clean, 48,000 miles. $2395. Weekdays 9 AM - 5 PM. 872-6400

MARQUIS 1972 Brougham. Power steering-brakes. Air, automatic temperature, FM Stereo, speed control. $1,200. 349-0448

MARQUIS 1975 wagon, excellent shape, loaded, with towing package, must sell Now! After 6:30 PM. 476-8094

COUGAR XR-7, 1970, power steering, power disc brakes, leather interior, V8, $1000 or best offer. 649-6143

MARQUIS Brougham, 1973, blue with blue vinyl top, loaded, good condition. $2,220. 422-7167

COMET 1973, 6 cylinder, 2 door, automatic shift, power steering, radio, 35,000 miles, rustproofed, very good condition. After 1 Pm. 427-7599

COMET, 1975, automatic 6, power steering, disc brakes, air, AM-FM stereo, 13,000 miles, $2,650. 464-1983

COUGAR, 1973, XR 7, Super sharp, air, stereo, defroster, vinyl top, console, new tires, $2590. 261-8717

COUGAR 1975 XR7 Loaded, excellent condition. $4000. 397-2086

MONTEGO 1972, MX Brougham, 8 cylinder, automatic, AmFm stereo radio, air, 65,000 miles, very good condition. $1,350. 981-2029

874 Mercury

MONTEGO, 1973, Villager Wagon. Power steering, brakes. Air, new steel radials, AM-FM-Stereo. 522-7336

MARQUIS Brougham 1973, factory air, stereo, all power, low mileage. $2200 or best offer. 357-0127

COUGAR 1967, V-8, automatic, power steering, super sharp. 459-4789

COUGAR, 1974, XR7, 351 engine. Power brakes-steering, air, AM-FM stereo tape, $3,000. After 5PM. 525-0109

COUGAR, 1973 XR7 Cream Puff condition. 351-V2. Stereo, console, Air, defroster. 52,000 miles. $2,850. 278-5492

876 Oldsmobile

CUTLASS SUPREME 1974, 4 door, loaded, low miles, rustproofed, excellent condition, $3150. 646-1587

CUTLASS Supreme 1975, 2 door, show room condition, swivel buckets, with console, 350V8, air, power steering, brakes, vinyl roof, 24,000 miles, $3750. 455-2735

CUTLASS, 1976, Supreme. Automatic, power steering and brakes, air conditioning, buckets, console, rear window defoggers, low miles, priced to sell. SOUTHFIELD DODGE 354-6600

OLDS '98 Regency, 1974. Loaded, all options, clean. 38,000 miles. $3,995. 851-7531

TORONADO 1969, good condition, front wheel drive just re-built, $700. Call after 6 PM. 851-0386

CUTLASS, 1975 Supreme. Power steering, brakes, air, Landau top, stereo, buckets, console. Many extras. Excellent condition. $3,700. 354-0892

CUTLASS, 1969, power steering, brakes, am-fm stereo, V-8 steel radials, runs good. $450. 421-3436

OLDS 1968 442. Runs good, damaged right side. Power steering-brakes. $225. After 3PM. 422-8285

OLDS 98, 1972, 4 door, brown with beige vinyl top, full power, air. Excellent condition. Must sell. $1350. After 5 PM. 459-3598

OLDS DELTA 1974 88 Royale, 2 door hard top, air, stereo, electric de-froster, tilt wheel, $3295, or best offer 6:30 PM or weekends. 421-2946

OLDS 88 Royale 1973, 4 door hardtop, good condition, air conditioning & power, $2000. 353-9551

TORONADO, 1971, full power, tape deck, excellent condition, $1,400 or best offer. 455-1921

CUTLASS SUPREME 1973, full power, de-fogger and air, 38,000 miles. Good condition. $2500 476-0415

CUTLASS SUPREME, 1975, loaded, super sharp! Must see! Town & Country Dodge, Grand River & Orchard Lake Rd. 474-6668

CUTLASS 1975 Supreme, power steering, brakes, air conditioning, cruise-control, AM-FM stereo tape, radials, low mileage. After 5 PM. 421-5833

876 Oldsmobile

CUTLASS SALON 1976, 4 door, bucket seats, console, air, AM-FM, cruise, door locks, $4600. 626-0845

REGENCY 1976, Silver, Customized Landau top, power options, loaded. Excellent condition, best offer. 626-7490

CUTLASS S Pleaser 1975. Power steering, brakes, radials, Landau roof, Mag wheel discs. Excellent condition. $22,500 miles, $3150. 422-5658

CUTLASS, 1973, Supreme, air, AM-FM stereo, excellent condition, loaded. $2795 or best offer. 474-8013

BEFORE YOU BUY SEE
SUBURBAN OLDS
For Metropolitan Detroit's Largest Inventory of 1976 and 1977 Oldsmobiles
Troy Motor Mall
Birmingham-Bloomfield Hills
643-0070

CUTLASS 1973 Supreme. Power brakes, steering. Air, radio, tinted windows, vinyl roof. 474-1004

DELTA 88 ROYAL, 1973, 4 door, power steering-brakes, automatic, cruise, 455 V-8, air, $1695. 559-3846

CUTLASS, 1970, 442. Power steering-brakes, automatic, buckets, 37,000 miles. No rust, excellent condition. 354-0892

DELTA 88, 1970, 2 door hardtop, air, FM, 39,000 miles, minor body damage, $475. 295-1469 or 477-8184

CUTLASS, 1975, Supreme, 350, automatic, air, vinyl top, cruise, sport wheels, extras, pampered since birth. Must sell. $3775. 644-2532

DELTA 88, 1974, 25,000 miles, air, power steering-brakes, Digital clock, rustproofed, superb, $3,275. 852-4859

OLDS 98 LS, 1969, loaded, clean. $1,295. Jeannotte Pontiac, Plymouth. 453-2500

NINETY EIGHT, 1970, 2 door, vinyl top, full power, plus. Good condition, 45,000 miles. 464-2785

OLDS 1974 98 Luxury Sedan, hardtop, loaded, one owner, excellent condition, $3,350. 642-3344 or 646-5000

DELTA 88 1973, air conditioned, power steering, power brakes, rear window defogger, clean, $2000 or best offer. 464-9688

CUTLASS 1973 S, power steering, brakes, vinyl top, stereo, radials, air, rear de-fogger, 33,000 miles, $2,500. After 5 PM. 535-7804

OLDS 88 1966. Good transportation. $200 or best offer. 422-3693

TORONADO, 1971, AM-FM stereo, power everything. Silver with Black vinyl top & interior. $1,750. 557-6029

876 Oldsmobile

CUTLASS SUPREME, 1973, loaded with options, first $2150. 721-7829

CUTLASS Supreme 1972, power steering, brakes, vinyl top, automatic, steel belted radials, $1300. 425-9526

OLDS 88 Royale 1976, most popular options including stereo, power windows, etc. Low mileage. $4995. 652-7649

OLDSMOBILE 1970 Vista Cruiser, nice shape, $900. 421-8112

CUTLASS Supreme 1974, automatic, air, power steering-brakes, stereo, 60,000 miles, looks and runs like new. 476-1887

OLDS 98, 1970, 4 door, 40,000 miles, all power, no rust, AM-FM, 2 new tires, new shocks and battery. $1,375. 425-9385

TORONADO, 1974, fully loaded, new radials, first $3,200. Call 661-1994

CUTLASS 1976, Brougham, hatch roof, silver, loaded, $5400 or best offer. 852-5043

OLDS 1975, 88 Royale, 4 door hardtop, power steering-brakes, stereo, new steel radial tires, vinyl top, defogger. 474-7410

DELTA 88, 1976, Royale, hardtop coupe, vinyl top, power steering-brakes, air, AM-FM, superior condition. Best offer. 348-2477

VISTA CRUISER 1974, cream with woodgrain paneling, 36,000 miles, Michelin S/ tires, automatic, air, excellent. 642-3278

DELTA 88, 1971, 4 door, hardtop, power steering, power brakes, air, vinyl top, $850. Call after 5 PM. 476-7086

VISTA Cruiser, 1975, 9 passenger wagon, full power, air, tilt wheel, cruise, trailer package, must sell. $3195. Call weekdays. 261-3430

CUTLASS S 1972, automatic, air, power steering, power brakes, very good condition. $1400. 455-0596

CUTLASS 1976, air, power steering, power brakes, AM-FM stereo, rear window defroster, 5,000 miles, under warranty. $5,000. 349-8519

OLDS 98, 1973, luxury sedan, 4 door, loaded, excellent condition. $2800 or best offer. 553-8114

DELTA 88, 1974, AM-FM radio, vinyl top, power steering, power brakes, no air, 51,000 miles, one owner, excellent condition. $2195. 459-0977

CUTLASS 1974 Supreme, power brakes-steering, air, stereo AM-FM 8 track, super clean. 425-5360

OLDSMOBILE 1975 Vista Cruiser, air, AmFm stereo, sun roof, roof rack, excellent condition. $3795. 261-0719

OLDS Cutlass Supreme 1976, power steering-brakes, air, rally wheels, $4150. 652-4834

OLDS 98 1967 convertible, new tires, fully loaded, good condition, best offer. Call after 5 PM. 427-2594

CUTLASS 1975 Supreme Buckets, most options, sharp. In very good condition. 335-2426

876 Oldsmobile

88 CONVERTIBLE 1975, excellent condition. Best offer. 626-4883

OLDS 1973 convertible, power brakes, steering, air, extra snow tires, $2950. 474-4378

OLDS 1973, 98, LS, 4 door, loaded, $2950 or offer. 626-1662

CUTLASS SUPREME 1975, air, radials, tinted windows, 30,000 miles, $3700. 421-6707

REGENCY 1975, Company car, 1 driver. Firm price, $3,900. 522-6711

CUTLASS Brougham 1976. Power steering, power brakes, power windows, air, AM-FM stereo, Landau top, accent striping, matching colored mag wheels discs, low mileage, best offer. After 6PM. 553-8919

CUTLASS SUPREME, 1973, coupe, full power, air, stereo, new radials, rear defogger, excellent condition. 477-2606

NINETY EIGHT, 1972, 4 door, air. One owner. $2,000. 522-8340

TORONADO 1972, beautiful condition, loaded with all options. 50,000 miles, $1,750. 525-5517. 356-2869

CUTLASS 1973, Supreme, excellent condition, many extras, $2,495. 478-3525

VISTA Cruiser, 1976, 3 seat wagon, air, cruise, stereo, must see to appreciate. 464-9821

878 Plymouth

SATELLITE, 1974 Wagon. Power steering, brakes, air. AM-FM. Some damage. $1,500. 425-3705

VALIANT, 1969, radio, automatic, power steering, air conditioning, like new condition. Roger Penske Chev. 355-1000

DUSTER, 1974, needs very little work, lots of room at $1,495. North Bros. 421-1376

DUSTER 1972, 318. Power steering, automatic, stereo. No rust, low miles. 549-5471

PLYMOUTH 1973 Fury III, am-fm stereo, air conditioning, cruise control, power steering, power brakes, good condition, new tires. Must sell. 937-1832

SATELLITE SEBRING PLUS, 1973. Automatic, air, power steering, brakes, vinyl top. New exhaust system shocks, brakes, battery, plus major tune-up of engine, drive train, trans & cooling system. 52,000 miles. Mint condition. $2,095. 626-9052

878 Plymouth

VALIANT, 1974, 4 door, 318, V-8, air conditioning, power steering and brakes, vinyl roof, tinted glass, 28,000 miles. $2,295. Bill Brown Ford, 35000 Plymouth Rd. 421-7000

GRAN FURY, 1975 4 door. AM-FM, air, vinyl interior & roof, power steering, brakes. Clean. $2,650. 425-3705

VALIANT 1975. 4 door Custom. Air, vinyl roof, radio, convenience group, Ziebart. 15,000 miles. 459-2093

VOLARE - 1976, Premierstation wagon, 6 cylinder, automatic, power steering, brakes, rustproofed, AM-FM, rear defroster, luggage rack. 427-4903

PLYMOUTH, 1973, Gold Duster. 6 cylinder, automatic, power steering, air conditioning, 35,000 actual miles. Like new inside & out. $1,995. Crestwood Dodge, 32850 Ford Rd. 421-5700

BARRACUDA, 1968, $165. 474-1964

SATELLITE, 1974, air, power, good condition, $2,050. 474-0267

GOLD Duster, 1974, air, V-6, 17,000 miles, $2,200. 879-6023

DUSTERS

'74 Tudor. 6 cylinder, automatic, power steering, air and just 16,000 miles. $2,395.

'74 Tudor. 8 cylinder, automatic, power steering and brakes, air and sharp! $2,445.

'75 Tudor. 6, automatic, power steering, factory air, 27,000 miles and sharp! $2,895.

'75 Tudor. 6 cylinder, automatic, power steering, 21,000 miles. Super sharp! $2,695.

All these one owner cars carry 2 YEAR WRITTEN WARRANTY

COLONY
CHRYSLER-PLYMOUTH
111 Ann Arbor Rd. 453-2255

DUSTER 1974, many extras, new parts, good condition. $1,925 or best offer. 349-9211

DUSTER 1972. 8 cylinder, automatic, power steering, power brakes, air. Clean. $1195. Days DI 1-2345. Evenings. 559-5517

FURY 1971, power steering-brakes, V-8, automatic. $600 or best offer. 525-6642

GOLD Duster 1973, full power, air, bucket seats, console, special wheels, vinyl top, 29,000 miles, excellent condition. $1800. 852-9031

878 Plymouth

VALIANT 1974, V8, automatic, CB, AM-FM stereo, 39,000 miles. $1,750. After 4 PM. 453-2320

DUSTER 1971, 6 cylinder, 225, 3 speed floor shift, radio, radial tires, good condition. $950. 421-8006

SATELLITE 1974 Wagon. 25,000 miles. Power brakes, steering. Air, 8 cylinder, AM-FM. After 5 PM. 464-3369

SATELLITE, 1968, 6 stick, good condition, dependable. $300. 455-4124

GRAN FURY hardtop sedan, 1973, air, power steering-brakes, vinyl roof, rustproofed, excellent condition. After 5 PM. 937-0175

FURY 1973, 4 door, 318, air, clean, call Mr. Thornton. 474-7386

FURY 1970. Looks good, mechanically great. $750. Call betweem 12-7 PM. 455-0660

PLYMOUTH 1975, Sport Fury wagon, power steering, power brakes, air. $3,600. After 6 PM. 646-7639

FURY Wagon, 1966. New tires, good running condition. $295. 427-9687

880 Pontiac

GRAND PRIX, 1975, V8, automatic, power steering and brakes, power windows, stereo, vinyl roof, 17,000 miles. $4,695. THIS ONE IS LIKE NEW. Bill Brown Ford, 35000 Plymouth Rd. 421-7000

880 Pontiac

SAFARI, 1973 Wagon. Power steering, brakes, air, new radials, new battery. Extra clean. Green with saddle interior. $2,250. 626-4015

880 Pontiac

GRAND PRIX LJ, 1977, full power, stereo, rear defroster, cruise control, tilt wheel, bucket seats, rustproofed, 8,000 miles, like new, wife's car. After 6PM. 649-2489

820 Autos For Sale

1975 BUICK ESTATE WAGON
9 passenger, air, power, stereo, rack.
$3995

1974 AMC HORNET SPORTABOUT
V8, automatic, power steering, radio, low mileage.
$1995

1975 BUICK ELECTRA CUSTOM
2 door, air, full power, stereo radio, landau vinyl top, door locks, rear window defogger.
$4885

1976 BUICK REGAL
2 door, V6, air, power steering and brakes, landau vinyl top, am/fm radio, tilt steering wheel.
$4275

1972 BUICK RIVIERA
Air, power, bucket seats, am/fm stereo tape, radio, vinyl top, chrome wheels.
$2475

1972 FORD ½ TON PICKUP
V8, automatic, power steering, radio, camper cap.
$1795

All cars have received autosense computerized car service.

ARMSTRONG
Buick-Opel 525-0900
30500 PLYMOUTH RD., LIVONIA

HARRY SANDS

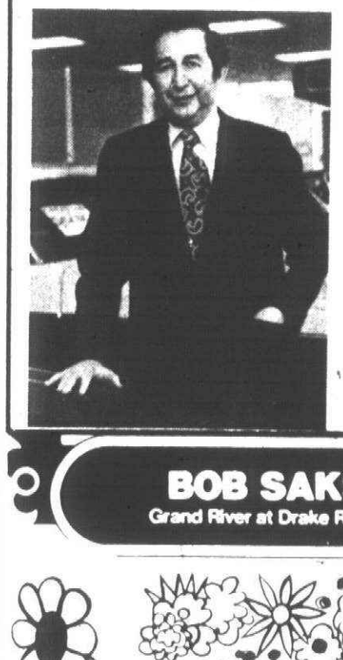

BOB SAKS
SALESMAN OF THE MONTH

Meet HARRY SANDS, one of Bob Saks Old's top Salesmen. He has proven it again by becoming Salesman of the Month for MARCH. Harry has been selling automobiles for G.M. since 1962, and in that time has made many friends and customers. Last July Harry and his wife Fayanne became proud grandparents for the first time. Through the month of APRIL, Bob Saks is offering a special discount on all new and used cars to those asking for HARRY SANDS.

BOB SAKS OLDSMOBILE
Grand River at Drake Road • Farmington Hills • 478-0500

LOU LaRICHE CHEVROLET

FULL SIZE CARS

'74 CAPRICE
Loaded, sharp.
$2777

'71 CADILLAC SEDAN SEVILLE
Loaded, 48,000 miles.
$1888

'76 IMPALA WAGON
Air conditioning, 9 passenger, sale priced.
$4666

'73 CAPRICE
4 door sedan, air, vinyl top, bronze metallic.
$2444

TRUCKS & VANS

'72 CHEVY CARRY-ALL
Automatic, powersteering, 9 passenger.
$2395

'73 CHEVY SUBURBAN CARRY-ALL
Automatic, power steering, only 26,000 miles.
$3233

'72 CHEVY SPORTVAN
Automatic, gold and white, vacation special.
$2222

'74 CHEVY PICK-UP
Gold metallic, special!
$1795

COMPACTS

'74 NOVA
Bucket seats, gold metallic
$1995

'72 NOVA
Automatic, power steering, low mileage.
$1777

'75 NOVA
Automatic, power steering, yellow with black vinyl top.
$2777

'74 VEGA
Automatic, dark bronze
$1750

POPULAR INTERMEDIATES

'75 MALIBU
Automatic, power steering, powder blue.
$2888

'75 CAMARO
Automatic, power steering, maroon with black interior.
$3495

'75 MONTE CARLO
Air conditioning, bucket setas, AM/FM stereo, with tape, power window and locks. One of a kind.
$3949

'74 MONTE CARLO
Air conditioning, silver mist.
$3333

MOST CARS CARRY OUR LIMITED 1 YEAR WARRANTY IN WRITING

LOU LaRICHE CHEVROLET
40875 Plymouth Rd., Plymouth
(Across from Burroughs)
PHONE 453-4600

THE SPRING RUSH IS ON!
to Stark Hickey



LIMITED EDITION
GRANADAS
2-DOOR AND 4-DOOR SEDANS!

See and try our specially equipped, specially priced Granadas, the pace-setting car that looks like cars costing many times more. Our sales-priced base package offers: Dual Bodyside and Decklid Paint Stripes • Rocker Panel Moldings • Deluxe Wheel Covers • White Sidewall Tires.

Special Base Pkg. Price Only $77!
PLUS The Best Deals in Town From Michigan's #1 FORD DEALER!
MICHIGAN'S #1 FORD DEALER

Stark Hickey WEST
West 7 Mile at Grand River
Open Monday and Thursday 'til 9:00 P.M.
538-6600 Ford FORD

CRESTWOOD DODGE
ANNOUNCES A SHOWING OF CONVERSION VANS AND MOTORHOMES AT WESTLAND SHOPPING CENTER
APRIL 18-24
*Stop by & get a complete list of our Show-only prices.
*We now have the Lindy Motorhome (17,20,22 ft.) built on a Dodge Chassis & warranted & serviced here.
"Drive a little, Save a lot"
CRESTWOOD DODGE
32850 FORD ROAD
GARDEN CITY
421-5700

LEO CALHOUN'S
SPRING EARLY BIRD SALE IS HERE!



Deals Too Good To Pass Up
ON ALL CARS IN STOCK!
FANTASTIC $AVINGS
ON ALL ECONOMY CARS
'77 MAVERICKS-MUSTANGS
PINTOS AND GRANADAS
—50 TO CHOOSE FROM—
OPEN MONDAY & THURSDAY TIL 9 P.M.
ATTENTION: UP TO $300 TO ALL Ford U.A.W. HOURLY Employees and Retirees with purchase of any new 1977 Car, light truck or van.
LEO CALHOUN
453-1100 Ford 41001 PLYMOUTH RD.
"Where Customers Bring Their Friends"

WE'LL GIVE YOU THE RIGHT PRICE!

MID SIZE LUXURY
$72.53 PER MO.
$4,177



'77 CENTURY

FULL SIZE LUXURY
$110.93 PER MO.
OR
$5,977



'77 ELECTRA
Power windows, air, AM/FM & more!

AFFORDABLE
'77 SKYLARK-S 2 DOOR
$65.27 PER MO.
$3,678



Automatic, power steering, AM/FM, Landau top, V-6

$777.00 Down cash or trade + tax and title, 60 mos. with approved credit, 12.50 APR.

STELLA BUICK OPEL
25330 GRAND RIVER
BETWEEN 7 MILE & BEECH
531-2500

NOBODY IN THE WORLD SELLS MORE AMERICAN MOTORS CARS THAN GREENFIELD AMC/JEEP

GREENFIELD AMC/JEEP
THE AMERICAN MOTORS KING SAYS:
"I don't care where you've been or what you've been offered on any car — don't sign any order with any dealer until you see our deal!
13600 GREENFIELD AT SCHOOLCRAFT
837-8200

BUY DIRECT AND SAVE

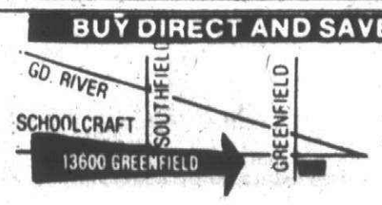

The Toughest 4-Letter Word on Wheels
JEEP
Joins the Toughest Competition in the World

O&E

880 Pontiac

TRANS AM, 1976, spotless jet black, air conditioning, automatic, power steering, brakes, and windows, tilt wheel, AM-FM radio, 4 speed, rally wheels, electric defogger, 15,000 miles. Priced right!! Art Moran Pontiac-GMC, Telegraph, North of 12 Mile. 353-9000

GRAND PRIX, 1976, Coupe. Silver with maroon top, automatic, air conditioning, stereo, less than 12,000 miles. Only $4,795. Roger Peck Chev. 474-0500

VENTURA, 1976, Coupe, air conditioning, automatic, stereo tape, power steering and brakes, & more!!! $3,375. Art Moran Pontiac-GMC, Telegraph, North of 12 Mile. 353-9000

FIREBIRD, 1975 Formula 350. Power steering, brakes, windows. Air, AM-FM stereo, rally wheels. Must sell. 851-9310

CATALINA 1972. Hardtop, power brakes, power steering, air. After 6 pm. 421-6752

880 Pontiac

FIREBIRD, 1968, sharp, solid red black vinyl top, automatic, power steering and brakes, radio. See this one!!! Art Moran Pontiac-GMC, Telegraph, North of 12 Mile. 353-9000

GRAND AM, 1974, AM-FM radio, air conditioning, power windows, automatic, power steering and brakes, 34,000 miles, bucket seats and console. $3,695. Bill Brown Ford, 35000 Plymouth Rd. 421-7000

CATALINA, 1972, 4 door, vinyl top, air, cassette, $1200. 981-0012

GRAND PRIX 1974, excellent condition, low mileage. Rally wheels, power steering, power brakes, tilt, bucket seats. $3800. 421-6518

FIREBIRD 1974, clean, 25,000 miles. Call after 5 PM. 643-0940

FIREBIRD, 1977, air conditioning, stereo, t-top convertible, 6,000 miles, silver bullet. Must see! North Bros. 421-1376

880 Pontiac

GRAND PRIX 1976. Executive car. Excellent condition. Loaded. 11,000 miles. Must sell. 545-5765; 546-8989

GRAND PRIX SJ 1976, silver with black vinyl top, and interior, bucket seats, air, AM-FM, other extras. Excellent condition. 642-3341

CATALINA, 1974, 4 door hardtop. Clean. Air, power steering-brakes, radio. $1,975. 559-0657

GRAN PRIX, 1973, air conditioning, stereo, buckets. $2,895. Jeannotte Pontiac, Plymouth. 453-2500

CATALINA, 1973, Safari Wagon. 9 passenger, air conditioning, stereo. $2,195. Jeannotte Pontiac, Plymouth. 453-2500

LE MANS 1975 4 door. Automatic, V-8, double power, air, AM-FM Stereo. Mint condition. 625-0359

CATALINA 400, 1972, power steering-brakes, air, excellent condition, clean, $1500. 534-9230

880 Pontiac

FIREBIRD 1975 Espirit. 19,000 miles. Power steering, brakes. Air, AM-FM-Stereo. Other extras. After 4 PM. 455-5419

BONNEVILLE 1976 Brougham. 4 door. Loaded. Less than 11,000 miles. 537-4699

GRAND PRIX 1976, SJ, air, stereo, rear de-froster, white landau top, tilt wheel, 15,000 miles, $4550. 689-1398

CATALINA, 1971, 4 new Radials, 4 door, air, power brakes, steering. Reliable. You'll like it for $795. 261-2759

GRAND PRIX, 1974, power stereo $2,395. Jeannotte Pontiac, Plymouth. 453-2500

1974 GRANDVILLE

Air conditioning, automatic, power. One Owner. Best buy in town. $2,995.

PAT MILLIKEN FORD
9600 Telegraph
Between Plymouth & W. Chicago
255-5840

FIREBIRD Esprit 1976, loaded, 12,000 miles, $4295. 652-1880

FIREBIRD 1976 Formula. Air. Full power, am-fm, tilt wheel, posi-traction. Spoilers, low mileage. 647-4931

SUNBIRD, 1976, 18,000 miles, V-6, automatic, am-fm, radials, sport mirrors, rustproofed, $3200. 852-9096

LE MANS 1975, 2-door, power steering, power brakes, air, steel belt radials, automatic, $3,250. 349-1822

LE MANS 1973, luxury coupe, bucket seats, power steering, power brakes, air, rear window defroster, AM-FM tape, $1895. 464-8117

CATALINA 1973, hardtop, fully equipped, excellent condition, $1,800. After 4:30 Pm. 531-7408

LeMANS 1972, power steering, brakes, windows. Air, AmFm stereo, $1795. 348-9737

FIREBIRD 1976 Formula, yellow, complete apearance package and accessories. $4800. 642-6499

PONTIAC - 1968, runs great, $150. 532-5989

880 Pontiac

LE MANS Station Wagon - 1973, V-8, automatic, power steering and brakes, mechanically sound, no rust. 651-4653

CATALINA 1974, 9 passenger wagon, loaded, excellent. $3,100. See Sunday, 11AM-3PM. Wonderland Shopping Center. 294-8785

GRAND PRIX, 1974, J. White/White, Burgundy interior, fully loaded. 375-0054

GRAND PRIX 1974, fully equipped, low mileage, very good condition. $3200. 333-1313

CATALINA 1973 Power steering, power brakes, vinyl top. Good condition. Call after 5 pm. 538-6818

GRANDVILLE 1973, 2 door, hardtop, power steering-brakes, air, stereo, rally wheels. 532-9492

GRAND PRIX 1975, power steering, door locks, brakes, stereo, cruise, air, climate control, $4000. 459-2596

FIREBIRD 1971, 350, power steering, power brakes, radials, excellent condition. $1,695. 533-6719

LeMANS, 1971, Station Wagon, 6 passenger, 350, automatic, air, posi-traction, 68,000 miles, good condition. $875. 455-2072

FIREBIRD Esprit 1976, 350 hydramatic, air, power brakes-steering, AM-FM radio, dark red, 8800 miles. Wife's car. $4500. 626-1910

GRAND AM, 1973, power steering & brakes, air, automatic, console shift, AM-FM stereo, new tires, factory mags, fully instrumentated, runs and rides great, needs nothing, must sell, $2400 firm. After 5. 348-9410

1972 PONTIAC LeMANS

2 door hardtop, automatic, power, air conditioning, vinyl top, 43,000 miles. Sharp! $2,150.

Hines Park
LINCOLN-MERCURY
453-2424 425-2444

GRAND PRIX 1976, air, AM-FM, full power, sun roof, $4700. Days, 534-7500; Evenings, 773-4467

GRAND PRIX, 1976, Bavarian cream, buckskin Landau, loaded, good condition. $5,100. 355-5246, after 5 PM. 559-1422

880 Pontiac

FOR SALE: 1971 Grandville, runs good, body needs repair. $650 or best offer. 455-8338

GRAND PRIX, 1976, Bavarian Cream, Buckskin Landau. Many Extras. Excellent Condition. $5,100. 355-5246. 559-1422

TEMPEST, 1968, power steering-brakes, new tires & brakes, needs some work. $350 or best offer. 464-8361

PONTIAC 1975, Astre, 15,000 miles, radio, rustproofing, 3 speed, excellent gas mileage, 60,000 mile warranty on engine. 476-0458

FIREBIRD, 1973, 350, power steering-brakes, air, AM-FM, console, electric defogger, remote mirror, raised white lettered tires, low mileage. Red. Must see to appreciate. $2,800 or best offer. After 7PM. 626-8579

LEMANS 1973, 350 V-8, power steering, brakes, automatic, vinyl top, air, am-fm stereo, 49,600 miles. $1700 or offer. 643-6751

LE MANS 1976, 4 door, blue, air, many extras, low mileage, sharp condition. 644-2676

FIREBIRD 1977, V-6, 3 speed, 4600 miles, rally wheels, tires, radio, spoiler, sharp with all extras. $4,750. 261-2183

GRAND PRIX, 1976 LJ. Power windows, seats, trunk, sunroof, defroster, tape, tilt, cruise. $5895. 372-4118

TRANS AM 1975, silver with burgundy interior, factory air, factory tape, amfm stereo, electric door locks, power windows, brakes, steering, 22,000 miles, excellent condition. 646-3406

LEMANS, 1972 Station Wagon. Power steering, brakes, air conditioning. Like new. 55,000 miles. $1,300. 375-0488

TRANS AM 1976, 4 speed, white with saddle interior. Full power, fully loaded. Excellent condition. 11,900 miles. 8AM-5PM. 335-9431

GRAND PRIX 1975, with air, full power, cruise control, and other options, clean, low mileage, $4300 or best offer. AM, 356-8210, PM, 649-5170.

FIREBIRD HO 1967. Beautiful condition. $800. Call before 2 PM and weekends. 538-7529

BONNEVILLE, 1969, good condition, make offer. 455-3733

CATALINA 1968. Power, radials, air, tinted glass, 48,000 original miles. Best offer over $400. 332-3656

CATALINA 1976, 4 door, 400-V8, air, excellent condition, $4,150. 538-4859

TRANS AM 1976. Silver burgundy, automatic, steering, air, tilt, locks, stereo. Like new. After 6 PM. 646-6244

HATCH ROOF. 1976 Grand Prix. Excellent condition. Loaded. 478-4263.

ASTRE SAFARI 1976, power steering-brakes, automatic, A M. 5 year warranty. 459-9323

882 Thunderbird

THUNDERBIRD, 1973, triple white, air conditioning, stereo, power windows. Gosh! Only $2,495. North Bros. 421-1376

THUNDERBIRD, 1976, silver with red interior, loaded, 9,800 miles, non smokers, first $6,900 takes it. Call. 333-1393

T-BIRD, 1977, loaded, must sell. 353-8341

THUNDERBIRD 1973, full power, good condition, light blue, dark blue vinyl top, $2,800. Call. 464-7208

882 Thunderbird

T-BIRD 1974, triple white, low mileage, 1 drivre, AM-FM stereo, air, all power, loaded. Super condition. $4,195. 453-3296 or 453-2309

T BIRD 1960 Automatic. Excellent mechanical. $1,450. 425-4391

1973 Thunderbird

2 door, hardtop, air conditioning, automatic, radio, heater, white side walls, power equipped. Looks & runs like new. One Owner car. $2,795.

PAT MILLIKEN FORD
9600 Telegraph
Between Plymouth & W. Chicago
255-5840

THUNDERBIRD 1976 triple jade green, 12,800 miles,loaded. 626-2557

THUNDERBIRD 1970, power steering, brakes, air, am-fm stereo, very good condition, nice car. $1350. After 6 PM. 937-0797

THUNDERBIRD 1975, dark blue, white vinyl top, loaded, $5,300. 689-5810

T-BIRD 1975, red, burgundy vinyl top, air, full power, tilt wheel, amfm stereo, Michelins, side molding, alarm, super clean, 23,000 miles, $5,825. 363-7066

T-BIRD, 1974, priced to sell, loaded, excellent condition, deluxe color grouping, beautiful, must see. 254-9691

884 Volkswagen

VW 1970, many new parts. $300. Call. 349-6868

VW, 1972 Automatic, very good transportation. Clean. $1,075 or best offer. 534-4016

VW 1970, excellent condition, re built engine. $875. Call after 3 Pm. 459-5288

DASHER, 1974, 4 speed. Sun roof. Michelin tires. Excellent condition. $3,000 or best offer. After 6PM. 682-6852

VW 1973 412 Wagon. AM-FM Stereo, radials, automatic, air. New exhaust, battery. Excellent conditon. $2,100. Evenings. 851-5069

VW 1970, many new parts. $300. Call. 349-6868

1973 VW BUS
$1,995
TOM SULLIVAN VOLKSWAGEN
OPEN SATURDAY
25400 W. 8Mile 353-6900

VW, 1975 Beetle, Metallic Blue, sun roof, AM - FM stereo cassette, radial tires. Excellent. 836-0879. 534-4369

VW 1974 Bus, roof rack, curtains, 4 speed, $2850 or best offer. Troy. 879-2092

VOLKSWAGEN 1976, Rabbit, Rally red, excellent condition, air, $3,500. Ask for Mike. 354-9843. 557-7172

SUPER Beetle, 1972, super clean, excellent condition, AM-FM, cassette recorder, other extras. 286-7444

1974 VW DASHER
2 door, automatic, stereo 8 track, radial tires, 1 year warranty. 50 Other Used Cars In Stock From $495
TOM SULLIVAN VOLKSWAGEN
OPEN SATURDAY
25400 W. 8Mile 353-6900

884 Volkswagen

VW 1971, 4 door sedan. Excellent running condition. Call evenings. 624-8848

VW BUS 1973, air, good tires, 43,000 miles, automatic, regularly maintained, extras. After 6 PM. 626-8211

VOLKSWAGEN 1967, reliable, well maintained engine, rust-free body, good tires, one owner. $525. 474-9397

VW RABBIT, 1975 custom 4 door, stereo, excellent condition, $2,850. After 7PM. 363-9635

884 Volkswagen

1975 VW SCIROCCO
Silver metallic paint, 12,000 miles, AM-FM stereo, alloy wheels. 1 year warranty, 3 others in stock.
TOM SULLIVAN VOLKSWAGEN
OPEN SATURDAY
25400 W. 8Mile 353-6900

VOLKSWAGEN 1973 Super Beetle, excellent condition, low mileage, $1,925. After 5 PM. 453-8443

SUPER Beetle 1971. Excellent condition. Best offer. Call Al. 533-7822

WHILE THEY LAST!

The All New '77 Gran Fury

Landau BY REDFORD

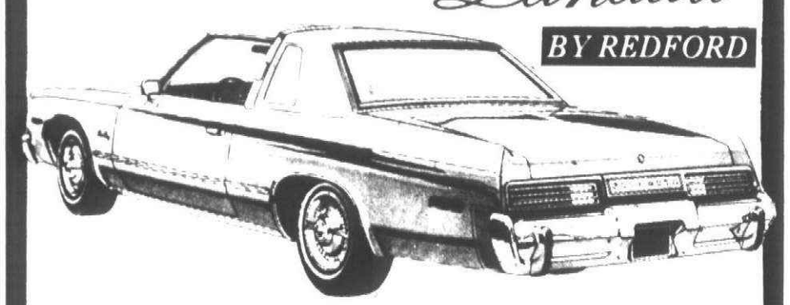

Full Size Luxury Car Equipped with Custom Padded Vinyl Roof • Elegant Opera Windows Classic Opera Lamps • Air Conditioning • Torqueflite • Power Steering and Brakes • 318 V8 • Radial Whitewalls • Deluxe Wheel Covers • AM Radio • Tinted Glass • R/C Mirror • Custom Side Molding

$5250

Good Selection
IMMEDIATE DELIVERY
All Colors and Equipment

AVAILABLE AT THESE TWO LOCATIONS ONLY

It's like having a friend at the factory



REDFORD
CHRYSLER • PLYMOUTH
22326 GRAND RIVER
Nr. 6 Mile
KE 1-2400

THE CAR STORE
142 E. WALLED LAKE DR.
WALLED LAKE
624-8600

AUTHORIZED DEALER CHRYSLER CORPORATION

open Mon. & Thurs. 'til 9:00

1973-76 MARK IV's
Low mileage, select colors, full options, attractive prices!

1971 FORD LTD
4 door, V-8, automatic, power steering, power brakes, radio, air conditioning. Only $775.

1973 PONTIAC GRANDVILLE
2 door, hardtop, white with white vinyl top, black interior, power steering and brakes, power seats and windows, air conditioning, tilt wheel, spare new, low mileage. $2,695

1974 DART SWINGER
2 door, hardtop, V6, automatic, power steering, bronze, white top, white walls, low mileage. $2,295

BOB DUSSEAU
31625 Grand River
474-3342
MERCURY LINCOLN

BOB SAKS OLDSMOBILE
MEANS
TOTAL VALUE AND DEPENDABILITY
VALUE RATED
125 USED CARS TO CHOOSE FROM

1973 PONTIAC FIREBIRD SPORTS COUPE
V8 automatic, power steering, power brakes, AM-FM buckets, sports console, air, only 19,000 actual miles, showroom new. $3,295

1974 PONTIAC FIREBIRD TRANS AM
Super sports car. V8, power steering, power brakes, sports console, am-fm, sports wheels, air, sharp! $4,195

'73 CUTLASS SUPREME SPORTS
V-8, automatic, power steering, power brakes, radio, heater, white walls, vinyl roof, tinted glass, factory air, only 27,000 original miles. SALE $2,995

1974 BUICK REGAL CENTURY SPORT COUPE
V8, automatic, power steering, power brakes, radio, heater, white walls, vinyl roof, factory air, low mileage, winter ready! $2,995

1974 CHEVY MONTE CARLO
Landau, V-8, automatic, power steering, power brakes, air conditioning, AM-FM radio, vinyl roof, tinted glass, low mileage, immaculate. $3,695

1975 OLDS 98 REGENCY
Last of the big cars. Fully factory loaded, very low miles, showroom new. $5,495

1974 MERCURY MARQUIS BROUGHAM
4 door Sedan, air conditioning, vinyl roof, AM-FM stereo, loaded, low mileage. $3,295

'76 ROYAL OLDS 88
4 door hardtop, V8, automatic, power steering, power brakes, AM-FM stereo, heater, white walls, rear window defroster, vinyl roof, factory air. $4,895

1973 OLDS 88
2 door hardtop, V-8, automatic, power steering, power brakes, air conditioning, vinyl roof, radio, heater, white walls, low mileage, sharp! $2,495

1976 CUTLASS SUPREME SPORTS COUPE
350 V8, automatic, power steering, power brakes, air conditioning, AM-FM radio, heater, white walls, tinted glass, low mileage. $4,695

1976 OLDS REGENCYS
Automatic, all loaded with full power, tilt wheel, cruise control, AM-FM stereo, rear window defroster, vinyl roof, air conditioning. 4 TO CHOOSE FROM, SAVE $$$

1974 TORONADO BROUGHAM
Automatic, all power, tilt wheel, cruise control, stereo, rear window defroster, air, padded vinyl roof, showroom new. $3,595

1971 VW WAGON
Automatic, radio, heater, white wall tires, summer ready. $1,195

1975 BUICK ELECTRA 225
Loaded, 4 door sedan, low miles, showroom new. $4,995

1973 CAMARO SPORTS COUPE
V8, automatic, power steering, power brakes, sports console, bucket seats, radio, heater, white walls, vinyl roof. $2,995

1973 FORD LTD BROUGHAM
4 door, air conditioning, stereo, loaded. Sharp! $2,495

1976 CORVETTE T-COUPE
Air, AM-FM, power windows, power steering and power brakes, steel belted radial tires, showroom new with very low mileage! $8,395

1973 GRAN TORINO SQUIRE STATION WAGON
V-8, automatic, power steering, power brakes, luggage rack, air, AM-FM radio, low mileage, like new! $2,495

1975 CHEVY MONTE CARLO SPORTS COUPE
V-8, automatic, power steering, power brakes, AM-FM radio, rear window defroster, vinyl roof, low mileage, showroom new! $4,295

1973 CHEVY IMPALA CUSTOM COUPE
V-8, automatic, power steering, power brakes, air conditioning, tinted glass, vinyl roof, AM-FM, heater, white walls, low mileage, showroom new. $2,295

"ASK ABOUT OUR 100% 12 MO.-12,000 MILE USED CAR POWER TRAIN WARRANTY"
AT GRAND RIVER AND DRAKE 478-0500
JUST 2 MILES WEST OF FARMINGTON

TOP DOLLAR PAID
FOR SHARP USED CARS
ANY MAKE, ANY MODEL

LIVONIA'S ONLY CHEVROLET DEALER
Tennyson CHEVROLET
Putting you first, keeps us first.
32570 Plymouth Rd. Phone 425-6500

SPRING CLEAN-SWEEP CLEARANCE AT CALHOUN COUNTRY

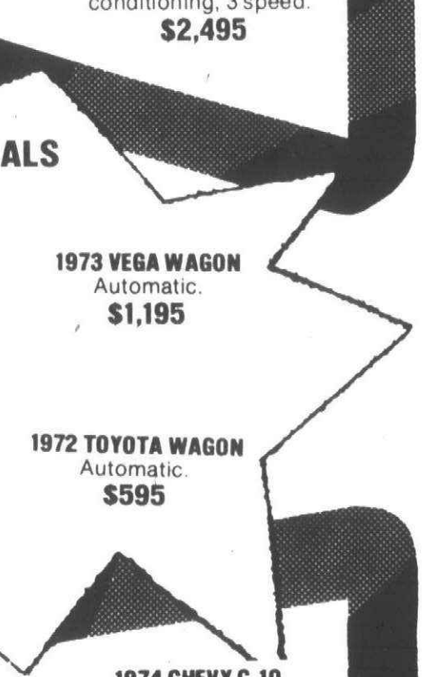

PRE-OWNED A-1 CARS

1973 MUSTANG GRANDE
Automatic, power steering and brakes, stereo.
$2,595

1973 MUSTANG MACH I
Automatic, power steering and brakes, stereo.
$2,995

1976 MUSTANG
4 speed, stereo.
$2,995

1975 MAVERICK
4 door, air conditioning, 3 speed.
$2,495

SAVE NOW

ON THE SPOT DELIVERY

GAS ECONOMY SPECIALS

1973 PINTO RUNABOUT
4 speed, decor group.
$1,595

1973 VEGA WAGON
Automatic.
$1,195

1976 BOBCAT RUNABOUT
4 speed.
$2,795

1973 MAVERICK
4 door, 6 cylinder, automatic, power steering.
LIKE NEW!

1972 TOYOTA WAGON
Automatic.
$595

1974 MUSTANG
4 speed, sharp.
$2,195

1975 COMET
2 door, 6 cylinder, automatic, power steering, air conditioning.
$2,995

1973 FORD COUNTRY SQUIRE
Air conditioning, 9 passenger, delux luggage rack.
$2,695

1974 HORNET
Automatic, power steering, radio, white walls.
$1,995

1974 MAVERICK
L.D.O. 4 door, 6 cylinder, automatic, power steering, air conditioning.
$2,695

1975 MAVERICK GRABBER
2 door, air conditioning, stereo, automatic, power steering.
$2,995

1975 FORD F-250 4x4
4 speed.
$3,995

1975 FORD RANCHERO
Automatic, power steering and brakes.
$3,395

1976 FORD F-100
6 cylinder, automatic, power steering.
$4,195

BANK FINANCING

LOW PAYMENTS

1974 CHEVY C-10 CHEYENNE PICKUP
Automatic, air conditioning, power steering and brakes.
$3,195

1971 FORD F-250
PICKUP
$595

1975 DODGE VAN
Automatic, customized.
$4,795

OPEN MONDAY & THURSDAY TIL 9 P.M.

LEO CALHOUN
453-1327 Ford 41001 PLYMOUTH RD.
"Where Customers Bring Their Friends"

DETROIT'S LARGEST SELECTION OF FULL SIZE MERCURYS • LINCOLNS MARK V'S



'77 MARQUIS
Immediate Delivery $4,978

'77 COUGAR
Immediate Delivery

COUGARS FROM $4,755

$3,702

LARGE SELECTION OF
MARK IVS • CONTINENTALS
• COUGARS • MARQUIS • COMETS • CAPRIS
MERCURY LINCOLN

PAT MULLIGAN'S HOME OF THE BIG 'M'
Mulligan
20200 GRAND RIVER West of EVERGREEN
OPEN TIL 9:00 MON. AND THURS.
KE 2-4000

O&E

Canton Observer
Classified Real Estate
522-0900

Thursday, April 21, 1977

312 Livonia

New on ½ Acre

LIVONIA, custom 3 bedroom all brick ranch, family room with fireplace, large kitchen with built-in dishwasher, half bath off master bedroom, Solarian floor and carpeting. $41,900.

LOVE

422-9278

LIVONIA BRICK RANCH
DINING ROOM

Extremely sharp 3 bedroom home, carpeting throughout, finished basement with bar, attached garage. Won't last!" Call JEROME KERN

Norwood

No. 1, Inc. 464-2800

THREE bedroom brick ranch, large dining area, 2 full baths, partially finished basement, 2½ car garage. Fenced yard. 18872 Hillcrest

(LIVONIA)

4 BEDROOMS

Very sharp aluminum bungalow with remodeled kitchen. 1½ baths, 2 car garage. Under $10,000 assumes 7½% mortgage. Asking $27,500

1st United

WELDON CLARK
425-7300

SHARP RANCH

LIVONIA. Almost 1100 sq. ft. in this mint 3 bedroom brick ranch, featuring, 1½ baths, natural fireplace, huge country kitchen with built-ins, full basement, 2 car garage. A great buy at $43,900.

FIRST FEDERAL

Realty, Inc.
478-3400

FARMINGTON-6 Mile area, 4 bedroom, California Colonial, 2 full baths, attached garage, 100X300 foot treed lot plus more. $56,900 422-0114

OPEN SUNDAY 2-5 PM
Three bedroom brick Ranch 1½ baths, 2½ car garage, dishwasher. Very clean. Tastefully decorated. Middlebelt W. Chicago area. $36,900 522-0755

CLASSIFICATION INDEX

AUTOMOTIVE
850 Autos for Sale
852 Antique Cars
854 American Motors
856 Buick
858 Cadillac
860 Chevrolet
862 Chrysler
864 Dodge
866 Ford
870 Jeep
872 Lincoln
874 Mercury
876 Oldsmobile
878 Plymouth
880 Pontiac
824 Sports & Imported Cars
882 Thunderbird
884 Volkswagen
816 Auto — Truck Parts & Service
818 Auto Rentals & Leasing
819 Auto Financing
820 Autos Wanted
822 Trucks for Sale
823 Vans
800 Recreational Vehicles
802 Snowmobiles
804 Airplanes
806 Boats & Motors
808 Vehicle & Boat Storage
810 Insurance, Motor
812 Motorcycles Go-Karts Mini-Bikes
814 Campers & Motorhomes

EMPLOYMENT, INSTRUCTION
518 Education-Instruction
500 Help Wanted
510 Help Wanted Couples
502 Help Wanted Dental-Medical
507 Help Wanted — Part Time
508 Help Wanted Domestic
504 Help Wanted Office-Clerical
506 Help Wanted Sales
520 Secretarial-Business Services
512 Situations Wanted Female
514 Situations Wanted Male
516 Situations Wanted Male & Female

MERCHANDISE FOR SALE
702 Antiques
706 Appliances
700 Auction Sales
712 Bicycles for Sale
718 Building Materials
724 Camera Supplies
703 Crafts
720 Farm Produce
721 Flowers & Plants
722 Hobbies, Coins & Stamps
744 Horses, Livestock & Equipment
708 Household Goods — Oakland County
709 Household Goods — Wayne County
738 Household Pets
716 Lawn/Garden & Farm Equipment
710 Misc. for Sale — Oakland County
711 Misc. for Sale — Wayne County
726 Musical Instruments
740 Pet Service
704 Rummage Sales
730 Sporting Goods
728 TV, Stereo, Hi-Fi & Tape Decks
734 Trade or Sell
736 Wanted to Buy
732 Wearing Apparel

NOTICES & SERVICES
468 Death Notices
604 Announcements & Notices
626 Bingo
610 Cards of Thanks
618 Child Care
614 Death Notices
628 Entertainment
616 Hall for Rent
612 In Memoriam
622 Income Tax & Insurance
606 Legal Notices
602 Lost & Found
600 Personals
624 Professional Services
608 Transportation

REAL ESTATE FOR RENT
400 Apartments to Rent
422 Commercial — Industrial to Rent
426 Convalescent — Nursing Homes
408 Duplexes to Rent
410 Flats to Rent
414 Florida Rentals
402 Furnished Apartments to Rent
406 Furnished Houses to Rent
428 Garages to Rent
404 Houses to Rent
432 Living Quarters to Share
418 Mobile Homes to Rent
424 Office — Business Space to Rent
420 Rooms to Rent
412 Townhouses — Condominiums to Rent
420 Rooms to Rent
412 Townhouses — Condominiums to Rent
416 Vacation Rentals
430 Wanted to Rent
434 Wanted to Rent Resort Property
436 House Sitting Service

REAL ESTATE FOR SALE
311 Home for Sale Oakland County
302 Birmingham-Bloomfield
351 Bus. & Professional Bldg. for Sale
304 Farmington-West Bloomfield
309 Northville-Novi
308 Rochester-Troy
306 Southfield-Lathrup
310 Union Lake/Commerce
319 Homes for Sale Wayne County
312 Livonia
314 Plymouth-Canton
318 Redford
316 Westland-Garden City
320 Other Suburban Homes for Sale
321 Real Estate Service
330 Apts. for Sale
360 Business Opportunities
348 Cemetery Lots
352 Commercial-Industrial
322 Condominiums for Sale
324 Co-ops for Sale
344 Country Homes
326 Duplexes for Sale
350 Farms for Sale
336 Florida Property for Sale
354 Income Property for Sale
356 Investment Property for Sale
340 Lake & Resort Property for Sale
342 Lakefront Homes for Sale
364 Listings Wanted
338 Lots & Acreage for Sale
332 Mobile Homes for Sale
364 Listings Wanted
338 Lots & Acreage for Sale
332 Mobile Homes for Sale
358 Mortgages — Land Contracts
346 Northern Property
334 Out of Town Property
368 Real Estate to Exchange
362 Real Estate Wanted
328 Townhouses for Sale

We reserve the right to classify, revise or reject any want ad. Want ads may be placed until 4 p.m. Tuesday for the Thursday edition and 4 p.m. Friday for the Monday edition. No cancellations accepted after noon Tuesday for Thursday editions or noon Friday for Monday editions. No cancellations before first insertion. No cancellations on Double Action Ads. The Observer & Eccentric Newspapers will not issue credit for errors in ads after the first incorrect insertion. Report any errors immediately. Phone Room hours are 8:30 a.m. to 5:30 p.m. Monday through Friday. Wayne County 522-0900. Oakland County 644-1070. Customer Services 261-3600.

312 Livonia

LOOKING FOR

AN UNUSUAL home?? Then you should see this brick home on a huge lot in the heart of Livonia. 1280 sq. ft. 25 foot family room with fireplace, country kitchen with built-ins, oversized 2 car attached garage. There's more, but see for yourself. $38,900.

FIRST FEDERAL

Realty, Inc.
478-3400

QUALITY IN QUANTITY

Thru-out this beautiful CUSTOM Ranch. Offering 3 bedrooms, 4th in the full finished basement, complete with bar & rec. room. 2½ Baths, carpeting thru-out, underground sprinklers, attached 2 car garage with opener & so much more! $47,900.

CENTURY 21

CORNERSTONE 478-4660

4 BEDROOM RANCH

Levan, 6 Mile area - Broker's own home. Finished basement, family room, 2 full baths, carpeting throughout. 90 x 156 ravine lot. Low $60's

427-8321 or 478-2555

312 Livonia

NEWLYWED'S DELIGHT!

Affordable $24,900 for this charming Ranch with 3 bedrooms, central air, nice size living room, garage & more! Call now or FOREVER HOLD YOUR PEACE!!!

CENTURY 21

CORNERSTONE 478-4660

LOVELY LIVONIA

Is where this 3 bedroom Ranch home is located. Offering large living room, carpeting throughout, central air & air cleaner, 1½ baths, charming decor, 2½ car garage with opener. $37,500.

CENTURY 21

CORNERSTONE 478-4660

CASTLE Gardens. 3 bedroom brick Ranch. Family room, fireplace, 2 car attached garage, patio, grill. Nicely landscaped. Middle $40's.

464-2482

COZY

3 bedroom ranch in Livonia. Basement and large treed lot. Priced to sell at $30,000. ASK FOR JOAN ANDERSEN

Century 21

Boardwalk Div. 459-3600

312 Livonia

MORE FOR YOUR MONEY

Is what everyone tries to get. Here is that rare find. Beautiful Ranch style home offering 3 bedrooms, large living room, relaxing family room, central air, above ground pool, heated 2 car garage & More!! $32,900

CENTURY 21

CORNERSTONE 478-4660

OWNER ANXIOUS

Sharp 3 bedroom brick ranch, 1½ baths, finished rec room, kitchen built-ins, 2½ car garage and more. Asking $37,900.

Century 21

HARTFORD S. 261-4200

Everything Goes

LIVONIA, along with this 3 bedroom brick ranch, large family room, country kitchen, basement with rec. room, 2½ car garage. OPEN DAILY. Call for more info. $37,500.

LOVE

422-9278

312 Livonia

IN TERMS OF MINK

If luxury is your thing, this home was built just for you. Beautiful executive ranch offering you 2,000 sq. ft. of luxury with its 3 spacious bedrooms, formal dining room, finished basement with rec room, natural fireplace in family room, 2½ baths. Underground sprinklers, attached garage and more!! $75,900

CENTURY 21

CORNERSTONE 478-4660

BY OWNER $38,900. Price reduced, last chance to save before realtor listing. 3 bedroom ranch, 1½ baths, 1½ garage, attached screened porch, many extras include finished basement, new decorating and carpeting, trees, and more. 522-1651

CLEAN RANCH

A three bedroom ranch, well maintained with recreation room, a cozy home with warm decorations, carpeted, 8½% mortgage can be assumed. Includes pool. $32,000.

Century 21
Gene Darke 2 Realtor
851-6700

ATTRACTIVE 3 bedroom brick ranch, 2 car attached garage, full basement, uniquely decorated throughout, many extras, including central air, pool, patio, family room with fireplace. $45,000 425-8368

312 Livonia

LIVONIA - Magnificent brick colonial in quiet country area. 5 huge bedrooms, 2 with full baths and balconies, 20 x 40 family room with fireplace, 18 ft. Florida-party room, pool, striking decor through out. Over 2600 sq. ft. $59,900
LIVONIA - Brick ranch beauty in prime 5 Mile, Middlebelt area. 3 bedrooms, 20 ft. kitchen with doorwall, 1½ baths, finished basement, 2 car garage, 79 ft. lot. $36,900.

CENTURY 21

Hartford 414, Inc. 478-6000

LIVONIA, BY OWNER
3 bedroom brick ranch, 2 car garage, dining area, dishwasher, fireplace, air conditioning in bedroom, large lot with privacy, newly decorated inside & out. Nice area, walk to schools, must see. $34,900
After 5 PM 525-5323

3 TREED ACRES

of country living included with this 3 bedroom older ranch-style home. 3 car garage, 51 ft. barn, attached in-law quarters, beautiful ravine lot with creek and foot bridge, land contract terms! Asking $69,000. Call today. MIKE or GINNY GARRISON

CENTURY 21

Hartford 429, Inc. 981-2900

312 Livonia

BY OWNER, 3 bedrooms, 1½ bath ranch, family room with fireplace, patio, fully landscaped, attached 2 car garage with opener, tiled basement, drapes, carpeted, 5-Mile, Farmington area. Buyers only. After 6 PM 422-2653

PRESTIGE PLUS

Elegant 4 bedroom brick quad-level with over 2300 sq. ft. of living space. Including: 1st floor laundry, family room natural fireplace, 2½ baths, formal dining room, kitchen built-ins, attached 2½ car garage, and more. Asking $85,900. Nottingham West.

Century 21

HARTFORD S. 261-4200

Starters Delight

Lovely 2 bedroom home in the heart of Livonia with a large fenced yard. This is the best buy around for $18,900. Call today.

Century 21

HARTFORD S. 261-4200

312 Livonia

CASTLE GARDENS. 3 bedroom brick ranch, attached garage, 1½ baths, family room, fireplace, central air, finished basement. $49,900 464-3014

LIVONIA 6 MILE

SPECIAL

7 room ranch, 6 Mile, Levan area. This home is for the fussy buyer who loves to entertain. Decorated by a professional, central air, first floor laundry, marvelous family room overlooking a magnificent Miami Blue Water Pool. First offering. $65,900.

DURSO 261-1400

Country Gentleman

Farmington Rd. 7 Mile area, here's your paradise. Over 2 acres of park-like setting, seclusion towering trees, dandy 4 bedroom ranch, 2 full baths, dining room, family room, 2 natural fireplaces, enclosed porch, central air, attached 2 car garage, lots more. Only $69,900. Open Sun. 2-5. Call 349-8700.

BRUCE ROY REALTY INC

OWNER Prime area. Freshly decorated 3 bedroom custom built brick Ranch. Carpeted throughout, fireplace in large living room, dining room, paneled kitchen, 2 full baths, 18x24 family room, large laundry, separate work room, 1½ car attached garage. Large fenced treed lot with gas grill and pool. $46,900 591-6572

312 Livonia

CARDINAL WEST

SPACIOUS FEELING

In this open ranch: 3 bedrooms, super size kitchen, heated Florida room, finished basement. A custom brick home. CALL US. $39,900

BE FIRST

To see, then buy! Sharp 3 bedroom brick ranch, 1st floor laundry, full basement, 2 car attached garage. $42,900

DELIGHTFUL

Hard to find 4 bedroom brick ranch in top area. Two full baths, recreation room, maintenance free exterior trim, 2 car garage. SEE TODAY. $44,900

ROSEDALE GARDENS

Immaculate 3 bedroom brick ranch with all aluminum trim. Fireplace, finished basement, beautiful pool with redwood deck, garage. $36,900

FARMINGTON HILLS

Country living at its best in this lovely, family home. 4 bedrooms and den, fireplace, 2 full baths. Over ½ acre in WOODBINE SUB. $56,900

REDFORD

$22,900 buys this cozy 2 bedroom all aluminum ranch with full basement, carpeting throughout, fenced yard. In excellent condition.

Cardinal

West, Inc. 522-5333

$39,900

2 Bedroom, family room, attached garage. Huge lot with swimming pool for summer fun. Illness forces owner to sell.

$31,900

Large 3 bedroom brick front, beautiful recreation area, 2 car garage. Newly decorated, carpeting throughout.

$24,900

Retiree or Starter Special. 3 Bed room Ranch. Move in condition. Name your own terms.

CENTURY 21

GOLD KEY HOMES
27349 W. 7 Mile Redford
255-2100

OPEN SUN. 2-5. 3 bedroom brick ranch, 2 baths, 2½ car garage, large finished basement, natural fireplace. 13965 Melvin. $45,700. Between Middlebelt, Merriman, off Schoolcraft.

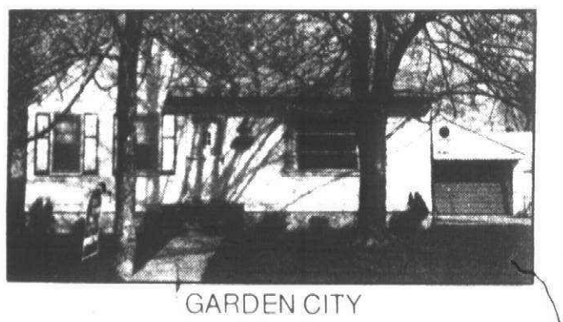

GARDEN CITY

Mom and Dad will love this huge 15x12 bedroom with sitting room in this nicely decorated 3 bedroom home with full basement and bar. 2½ car garage. $28,900 Call 274-9510 (45268)

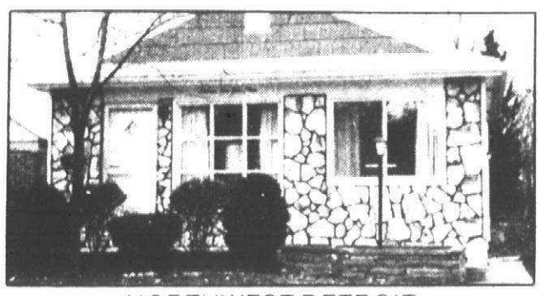

NORTHWEST DETROIT

Just in time for Spring. Grow your own vegetables on this double lot. 3 bedroom tri-level with kitchen just right for your family. $24,500 Call 261-0700

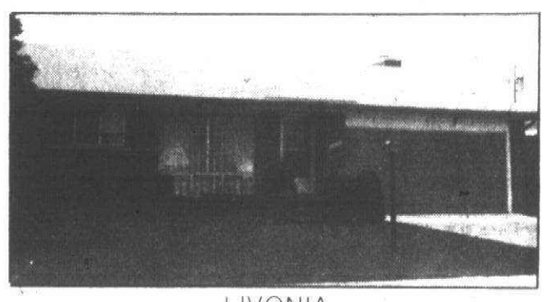

LIVONIA

3 bedroom ranch, oversized fireplace with indoor barbecue. This whole house is built for living as well as for looks. Florida room with 6 doorwalls overlooking many mature evergreens for privacy. Finished garage. $52,900 Call 261-0700

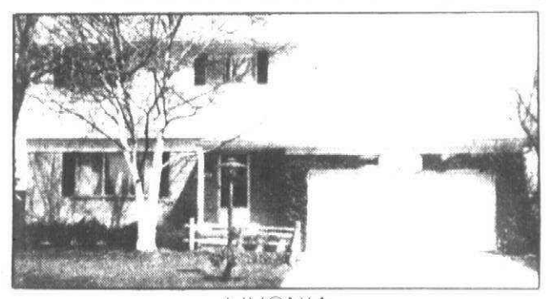

LIVONIA

Super charming 3 bedroom brick, Early American Colonial with 2 car attached garage, very beautiful decor, finished basement with bar, professional landscaping. $45,800 Call 261-2600 (46131)

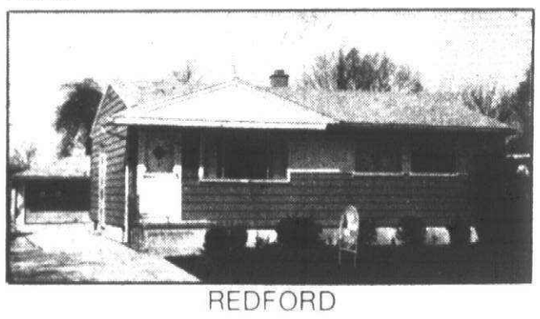

REDFORD

Excellent Assumption - Immaculate 3 bedroom aluminum ranch, wet plaster, modern kitchen, full basement and 2 car garage, central air conditioning. Maintenance free. $29,900 Call 261-2600 (46101)

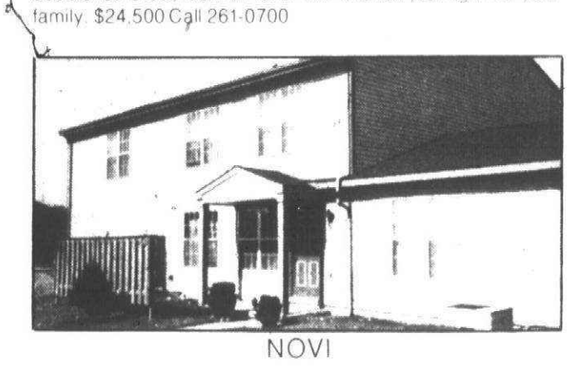

NOVI

Super sharp 2 story Condomium with central air conditioning and garage. Only a stone's throw from swimming pool, park and lake. Tastefully decorated and carpeted. Great Assumption. $29,900 Call 477-1111 (45813)



FARMINGTON HILLS

Elegant family living in Meadowbrook Hills. 4 bedroom Colonial, 2½ baths, family room with adjoining den and side entrance. 2 car garage, deluxe heated swimming pool with wrought iron fence. $89,900 Call 851-1900 (45942)



OPEN SUNDAY 2-5

19195 WOODWORTH, Redford. Fast Occupancy on this 3 bedroom brick ranch with full basement, garage, Florida room, marble sills, formal dining room and carpeting throughout. Custom quality throughout. Call 261-0700

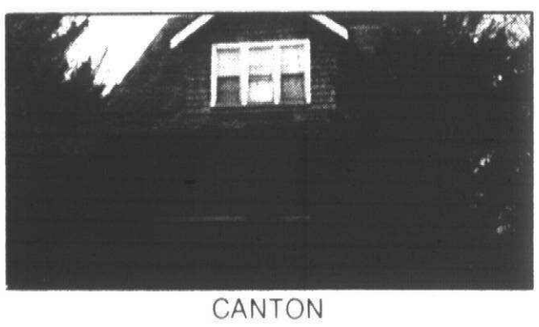

CANTON

Large older home on almost 5 acres now used as income property. Good opportunity in land zoned multiple dwelling. $89,900 Call 455-7000 (46062)

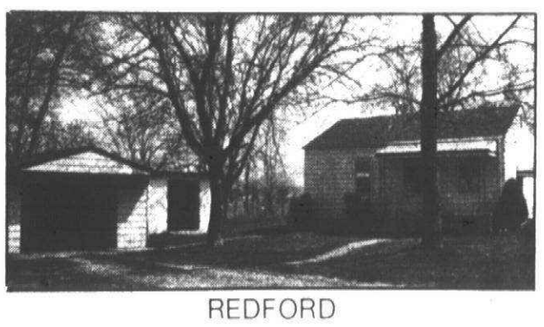

REDFORD

Immaculate 2 bedroom aluminum bungalow on over an acre of land in excellent area. $30,900 Call 525-0990

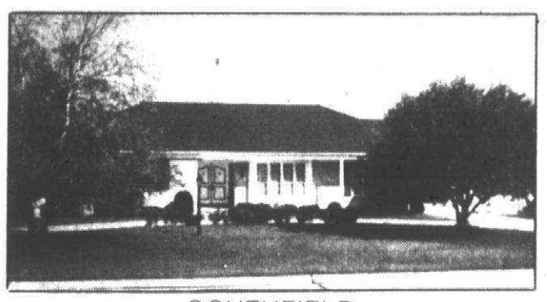

SOUTHFIELD

For the executive class! Beautiful 3 bedroom brick ranch in choice area. Family room, sprinkling system, dressing room, many fine features. $77,900 Call 525-0990 (44805)

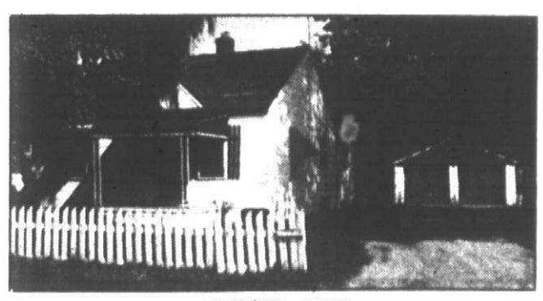

WESTLAND

Clean older home on a large lot. 2 full baths, 2 car garage. Land Contract terms possible. $21,900 Call 326-2000 (44612)



OPEN SUNDAY 2'5

17651 OLYMPIA, Redford. North of 6 Mile, East of Beech Daly. Sharp 3 bedroom brick ranch with aluminum trim, 2½ car garage, dining room, 1½ baths, located at dead end street. Finished basement with den or fourth bedroom with built-in closets and chest. Call 261-0700 (45735)



OPEN SUNDAY 2-5

10050 GARVETT, Livonia. Large brick ranch with family room, finished basement with wet bar and garage, newer carpeting, very clean and nicely decorated. Close to schools and shopping. Call 261-2600 (45415)

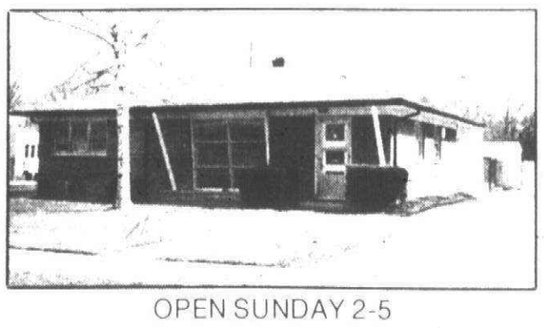

OPEN SUNDAY 2-5

14820 ARCOLA, Livonia. Large lot 100 x 125, 3 bedroom brick ranch, very spacious living room, kitchen with solarian floor, 1½ ceramic baths. Very good location. Good assumption. Call 261-2600 (45031)

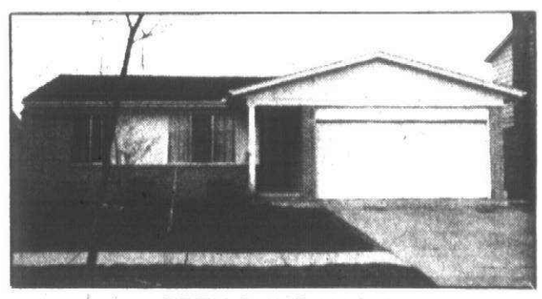

OPEN SUNDAY 2-5

44268 BRANDYWYNNE, Canton. Brick ranch, crescendo built 3 bedroom brick with 1½ baths, 2 car attached garage, fully carpeted, beautiful decor and full basement. Call 455-7000

Real Estate One.

REALTOR

EQUAL HOUSING OPPORTUNITIES

OPEN SUNDAY 2-5

33635 FLORENCE, Garden City. 3 bedroom brick ranch, formal dining room, family room, country kitchen with walk-in pantry, big 2½ car garage, full basement with half bath, many more extras! Call 326-2000 (46091)

44043 HANFORD, Canton. Spacious 4 bedroom Colonial with central air conditioning, 2½ baths and family room with fireplace. Impressive double front door entry with cathedral ceiling foyer. 2 car attached garage, huge redwood deck and above ground pool. Call 455-7000 (44997)

26510 BRYAN, Dearborn Heights. 3 bedroom brick ranch, living room with fireplace, side porch with footings, garage. Pastor built home in fine area. Call 525-0990

SHOWN AT YOUR CONVENIENCE

SOUTHFIELD

Wouldn't it be nice to come home to the peace and quiet of the country? Wouldn't it be better if it has the convenience of city shopping? Come see this 3 bedroom home with modern 2 car garage, with over an acre. Land Contract. $33,900 Call 274-9510 (45351)

FARMINGTON HILLS

Let us unlock the door to your happiness in this gorgeous 4 bedroom Colonial, stunning decor, secluded wooded area adjoining Glen Oaks Country Club. Owner transferred. $84,900 Call 261-0700 (45126)

REDFORD

Spotless 3 bedroom brick bungalow in low tax area. Beautiful carpet and decor throughout. Finished basement, 2 car wired garage, roof only 2 years old. $33,900 Call 261-2600

GARDEN CITY

Charming delightful and immaculate! Priced for quick sale. 1½ story maintenance free home with basement, 2 car garage situated on large lot including swimming pool. $26,900 Call 326-2000

O&E

312 Livonia

LIVONIA OPEN SUN 1-4
1st OFFERING
36468 GRANDON - east of Newburgh, south of Ann Arbor Trail. Sharp 4 bedroom colonial in nice area. Separate dining room, family room, carpeting throughout, 2 car garage and more. Only $47,000.

KAVANAUGH
REAL ESTATE
18224 Farmington Rd 478-2555

THREE bedrooms, fully carpeted, 1½ acres, 7 Mile - Middlebelt area. $21,000. EL 6-5625 or 474-0492

312 Livonia

LEVAN, 6 Mile, 4 bedroom Colonial, Family and dining room, 1½ baths, maintenance free, large lot. Sharp, many extras. $59,900.
261-2359

HAVE BUYERS FOR A LARGE RANCH HOME, BETWEEN $60,000 - $65,000 IN THE AREA OF FARMINGTON AND 6 MILE RD. SECTION. CALL "Bill Willis" at 522-8000, MAYFAIR REALTY.

312 Livonia

JUST LISTED
Super sharp maintenance free 3 bedroom brick ranch home with all aluminum trim. Features include wet plaster walls, modern kitchen, 18 ft. family room, full finished recreation room, 1½ baths, central air, and a 2 car garage. Only $39,900.

HARRY S.
WOLFE
COMPANY
33235 Seven Mile 474-5700

312 Livonia

COLONIAL CHARM and early American decor. 4 bedroom colonial in prime area, fine condition, many quality features throughout. $65,900. 478-9842

LIVONIA PRIME
5 MILE-NEWBURGH
Immaculate 3 bedroom colonial, sharp carpeting throughout, family room with natural fireplace, attached 2 car garage. Call GENEVIEVE PATTERSON

Norwood
No. 1, Inc. 464-2800

RANCH, 3 bedroom, 17938 Woodside, N. of 6 Mile, 1 block East Levan. Appointments 425-2167

312 Livonia

CHARMING BRICK RANCH
½ ACRE
Enjoy outdoor living on your own ½ acre lot with this almost new 3 bedroom brick ranch plus fireplace in family room, country kitchen, full basement. $42,900.

Red Carpet
REALTORS 522-3500

OPEN HOUSE. Sat. & Sun. 2 PM - 5 PM. 3 bedrooms, 1½ baths, oversized aluminum-sided garage, kitchen with built-ins. Fully carpeted. Brick with aluminum trim. Finished basement with kitchen. By owner. 422-4118

CUSTOM CAPE COD
ALMOST ¾ ACRE
Supurb quality is evident thru-out this lovely 4 bedroom brick cape cod. Beautiful Italian marble fireplace in living room, move in condition and priced at only $53,900.

Red Carpet
REALTORS 522-3500

FIVE Mile - Harrison area, 3 bedroom brick ranch, 2 baths, full basement, 2 car garage, screened porch, fenced yard, carpeting, drapes, air conditioning, attic fan, barbecue, dishwasher, 2 week occupancy. $39,900. 525-3596

312 Livonia

LIVONIA
FIRST TIME OFFERED
We have the home of your dreams, 3 spacious bedrooms, large kitchen with all the built-ins, family room with fireplace, fantastic basement, 2 car attached garage, excellent location. Only $52,900.

LIVONIA
ROSEDALE GARDENS
Invites you to see this 3 bedroom brick bungalow, large living room with fireplace, formal dining room, modern kitchen with all the appliances, finished basement, new 2½ car garage. Asking $48,500.

LIVONIA
TODAY'S SPECIAL
Unique 3 bedroom split level home with a 16 ft. master bedroom, family room, Florida room and garage, perfect home for newlyweds, only $27,900.

Jerry F. Edwards
& Assoc.
553-8100

312 Livonia

$22,900
Just listed cute starter or retiree all brick ranch that offers a full basement, completely fenced yard, extra low taxes in convenient location in Livonia.

Red Carpet
REALTORS 522-3500

3 BEDROOM ranch, large family room, fireplace, living room, dining room, utility room, attached garage, ½ acre lot, carpeting throughout. $41,000. Days, 477-6900; eves. 522-1378

4 Bedrm Colonial
LIVONIA, west of Farmington Rd. off 5 Mile, Gary Lane. Large living room with fireplace, formal dining room, enclosed terrace, basement, 2½ car garage, fenced treed lot. $46,900.

LOVE
422-9278

LIVONIA
BURTON HOLLOW
1ST OFFERING. Elegant and super sharp Brick Colonial with (House Beautiful Decor) Plush carpeting and custom drapes. Modern kitchen with built-ins. Formal dining room, 4 bedrooms, 2½ baths, family room with natural fireplace. Rec. room, patio, 2 car attached garage, all aluminum trim. Swim and racquet membership included.

MINT CONDITION. Lovely decor in this sharp Brick Ranch in desirable area. Spacious country kitchen with built-ins, 1st floor laundry, 3 bedrooms, 1½ baths, carpeted throughout. Family room with fireplace and doorwall. Full basement, 2 car garage. Lovely lot backs up to wooded area.

EARL KEIM
538-8300
REDFORD INC.

FIRST OFFERING
Looking for something that has a that "little better" to offer? Inspect this immaculate 4 bedroom split-level with large family room, 2½ car garage and low interest assumable mortgage. Owners moving out of area, must sacrifice for immediate sale at only $44,900.

HARRY S.
WOLFE
COMPANY
33235 Seven Milve 474-5700

BY owner, immediate occupancy, spacious brick custom Ranch, $43,500. 2 bedroom, finished basement, natural fireplace, carpeted, buyers only. 30481 Grandon. 474-8574 or 535-7666

BEST BUY AROUND. Must sell by Owner. Or turn over to Real Estate for higher price. ½ acre, 4 bedrooms, 1½ bath, gas heat, humidifier, stove, refrigerator, dishwasher, 2½ car garage. Utility room. Must See. $29,900. 474-3329

LEVAN-SCHOOLCRAFT area, 3 bedroom brick ranch, attached garage, finished basement, 1½ baths, carpeted throughout. Must see. $43,900. 425-5238

312 Livonia

HOT NEW LISTING
Immaculate 3 bedroom ranch on BEAUTIFUL HALF ACRE LOT in Livonia. Over 19 ft. family room, built-ins, all wet plaster. Dad can even have his own HUGE workshop attached to oversized 2½ car garage. All this on over HALF ACRE for only $32,900.

HARRY S.
WOLFE
COMPANY
33235 Seven Mile 474-5700

BEGINNERS BARGAIN
Huge 24 ft. family room highlights this 3 bedroom aluminum sided ranch home. For this low price you get a modern kitchen, new carpeting throughout, and a nice fenced yard. Only $25,900.

HARRY S.
WOLFE
COMPANY
33235 Seven Mile 474-5700

FARMINGTON-JOY RD.
Real Sparkler
Custom 3 bedroom brick ranch, extra sharp, 1½ baths, 2½ car garage. Air conditioned. Finished basement. This one has everything. $41,500. HARRISON MOORE.
427-9030

EXECUTIVE colonial in Burton Hollow Woods. 4 bedrooms, 2½ baths, newly redecorated. $72,500. Open Sun. 1-5. 17560 Loveland. Call 427-0186

Hot New Listing
Immaculate 3 bedroom brick tri-level, 2½ baths, formal dining room, family room natural fireplace, 2 car attached garage. Located in Kimberly Oaks. 1st offering. $49,900 with 7¾ mortgage assumption.

Century 21
HARTFORD S 261-4200

CONTEMPORARY
3 bedroom brick ranch, 1½ baths, professionally finished rec. room, new carpeting, new roof, 2½ car garage and more. Hurry! Asking $39,900.

Century 21
HARTFORD S 261-4200

THREE BEDROOM brick ranch, aluminum trim, 1½ car garage, finished basement, extras. $35,900.
522-6453

SUPER SHARP
Charming 3 bedroom brick ranch, large country kitchen drenched in sunshine, full tiled basement, garage, redwood deck. Only $32,900.
CENTURY 21
HARTFORD SOUTH
464-6400

WHAT A BUY
Lovely 3 bedroom brick ranch situated on a large ⅓ acre lot with 1½ baths and full finished basement. Owner anxious. Asking $41,500.
CENTURY 21
HARTFORD SOUTH
464-6400

312 Livonia

½ ACRE
Modern brick and aluminum 5 bedroom ranch, family room, 1½ baths, attached garage. $43,500.
D. A. Ross Realty 326-8300

SACRIFICE
Beginners Bargain
Immaculate 3 bedroom brick ranch, maintenance free exterior, lovely country kitchen for only $25,500.
CENTURY 21
HARTFORD SOUTH
464-6400

SPRING FEVER
Rolling Countryside
Watch the sun rise from the large living room overlooking the peach, apple and cherry trees in this lovely 3 bedroom ranch. Featuring: a full finished basement, large country kitchen, attached garage plus 2 natural fireplaces for only $36,900.
CENTURY 21
HARTFORD SOUTH
464-6400

LIVONIA - By Owner. 3 bedroom aluminum home with 1 acre land. Asking $29,900. Call after 5PM for appointment. 522-9036

BRIGHT & CHEERFUL
In excellent condition and in a good area we have this terrific 3 bedroom, 2 full baths, all brick, tri, with a large modern kitchen, a gorgeous family room. This beauty is carpetd throughout and has a 2 car garage. $44,900.
HARRY S.
WOLFE
COMPANY
32398 Five Mile GA 1-5660

LIVONIA. 3 bedroom ranch, 1½ baths, 2 car attached garage, family room, fireplace, finished basement, large patio, central air, 4 years old. $54,900. 525-4407

4 BEDROOM RANCH
Built in 1972 and all brick with 4 bedrooms. A modern kitchen, carpeting throughout and a new 2½ car garage, great family home priced to sell at $32,900.
HARRY S.
WOLFE
COMPANY
32398 Five Mile GA 1-5660

SEVEN MILE & MERRIMAN. 3 bedroom brick ranch, 1½ baths, finished rec. room, carpeted throughout. $34,500. By owner. 477-1749

IMMACULATE
It's a 3 bedroom all brick home with a large living room with cathedral ceiling and a real nice kitchen, a full basement finished and a 2 car garage. A real show place. $36,900.
HARRY S.
WOLFE
COMPANY
32398 Five Mile GA 1-5660

QUIET
NEIGHBORHOOD. brick ranch, finished rec. room with bar and bath, dynamite pool and 2½ car garage at $34,900. Ask for JAN A.
Century 21
Boardwalk Div. 459-3600

LIVONIA. 3 bedroom colonial, corner lot, family room with natural fireplace, 2½ car attached garage, basement. $53,900. 425-6606

JLH

J. L. HUDSON
REAL ESTATE

OPEN HOUSE
SUNDAY, APRIL 24
60560 Lillian. North of Nine Mile Rd. and East of Pontiac Trail. 2-5 P.M. ONE OF A KIND!! Four bedrooms, dining room, family room, fireplace, two baths, attached garage, large lot. $64,900.

BEAUTIFUL WOODLORE SUB.
Very impressive custom home in one of Plymouth's exclusive areas. Three bedroom brick ranch with formal dining room, full basement, first floor laundry, 2½ baths, family room with fireplace, carpeting throughout, central air, underground sprinklers, garage. Beautiful large lot. Exquisitely decorated and cared for. Many more fine features. Call today for a personal tour. $98,500.

EXCITING HOME ON 10 ACRES
Home for the dreamers of open-air and quiet living. Exceptionally designed, custom built two story brick home with three bedrooms, formal dining room, large complete kitchen, fireplace in living room and master bedroom, carpeting through-out, large terrace, large utility room and garage. On ten beautiful, rolling, wooded acres with pole barn with two box stalls, pony shelter or kennel, fruit trees and stream on property. A paradise of fresh-air living for only $98,500.

OPEN HOUSE
SUNDAY APRIL 24
32407 Hazelwood, 2-5 P.M. - NO CLOSING COSTS OR PREPAIDS!! on this lovely all brick three bedroom ranch with extra ½ bath in basement. Recently remodeled and enlarged kitchen/dining area with lots of cupboards for the larger family or the gourmet cook. Basement partially finished. Immediate occupancy. Located in Westland. South of Cherry Hill and West of Merriman.

OPEN HOUSE
SUNDAY APRIL 24, 2-5 P.M.
9055 S. Main NEW OFFERING IN PLYMOUTH TOWNSHIP
Almost new Cape Cod has big dormer bedrooms with balcony in back. First floor Family Room can be fourth bedroom. 2 complete baths. Lovely raised hearth fireplace in Living Room. Formal Dining Room. Only $52,500. Come and see for yourself.

607 S. Main St. Plymouth
453-2210



FARMINGTON HILLS
OPEN SUNDAY 2-5 P.M.
31224 Lee Lane (S. of 10 Mile, E. off Orchard Lake Rd.) Spring has Sprung...at this pretty "2 bedroom" home on a lovely 63'x235' property. Brand new 2 car garage, and a barn-style tool shed for the gardener. Owner anxious. Host Glenn Nelson 477-6300 or 476-4486 (L-89).

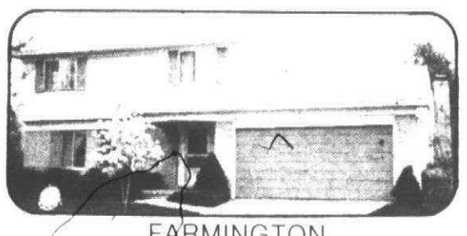

FARMINGTON
OPEN SATURDAY 1-5 P.M.
21384 Birchwood (E. of Farmington Rd., S. of 9 Mile) HOME OF THE WEEK! Wonderland tranquility. Backing to the woods with perfect family environment. 2,200 sq. ft. brick Colonial 4 bedrooms, 2½ baths, lovely carpeting throughout, natural fireplace in the family room, full finished basement, priced right! High 50's. Host Bob Smith 477-6300 or 476-0837 (B-98).

LIVONIA
OPEN SUNDAY 2-5 P.M.
18314 Westmore (S. off 7 Mile, E. of Farmington Rd.) Spring time could be passing you by on this two bedroom home. The interior has been completely redone to perfection including the beautiful carpeting. Family room sized living room 21x13, 1½ car garage all on 80x135' lot in very nice area. Priced to sell quickly. Hostess Bette Haskins 477-6300 or 535-0152 (W-79).

good people to know
Westdale
REALTORS
one of the nation's largest
21023 FARMINGTON, FARMINGTON
477-6300

NORTH HILLS
Where The Action Is
IN SINGLE FAMILY HOUSES!!

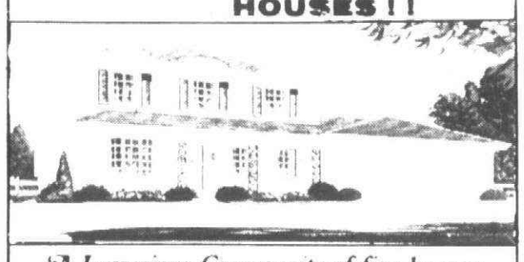

A Luxurious Community of fine homes in the Northville Novi Area

Take your pick of these new 3 and 4 bedroom colonial and ranch models designed and built in the true tradition of Greenspan quality construction that has been the trademark of excellence for nearly half a century. The very highly rated Northville Community Schools are available for your children. See all our furnished models now. Your next move will be to NORTH HILLS. From the low $60,200's.



Model Located on Center ST. (Sheldon Rd.) 3 blocks N. of 8 Mi. Rd.

Some models available in 30 to 60 days.

FRED E. GREENSPAN BUILDING COMPANY

Sales by Frank L. Braun Realty Co.
Office Phone: 455-9220
Model Phone: 348-1230
Models Open Daily and Sunday 1 pm to 8 pm
Open Saturday 1 pm to 6 pm (closed Thursday)

We're a
HOUSESOLD
word in our community



BUT OUR REPUTATION For Results Has Spread From Coast to Coast!

Through our affiliation with the Homes For Living Network, we are linked with more than 1300 REALTOR offices serving more than 8,000 communities in all 50 states and Puerto Rico.

As independent businessmen and women, we've all worked hard to become experts in our own neighborhoods. As Homes For Living Members, we work together to offer the most comprehensive real estate services available, whether you are moving across town or across the country.

For a pleasant house selling experience, remember the

HOUSESOLD word:

THOMPSON-BROWN



ATTRACTIVE AREA. Very nicely decorated. Three bedrooms, family room, dining room, large utility room, carpeting thruout. $29,000. 642-0703.



FARMINGTON $87,500
Custom built 5 bedroom overlooking city park. Tennis at your doorstep, fireplaced family room plus panelled den, large treed lot with privacy. Call 553-8700.



CAN YOU BELIEVE THIS PRICE? Lake privileges on Woodpecker Lake. Near Shenandoah Golf Club. Beautifully landscaped. Three bedrooms, family room with doorwall to patio, first floor laundry, 2½ baths. $69,900. 642-0703.



QUIETLY LUXURIOUS best describes this 4 bedroom 2½ bath Cape Cod. The master bedroom has its own study and private bath. Formal dining room. Fireplaced family room. 1st floor laundry. Beautiful setting in prestige area of NORTHVILLE. $120,000. Call 261-5080.

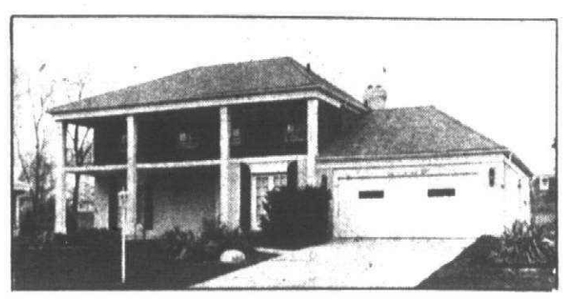

FARMINGTON HILLS $98,500
Exquisite 4 bedroom backing to commons, air conditioning, conversation pit, fireplaced family room, professionally landscaped, large master suite, owner transferred. Call 553-8700.

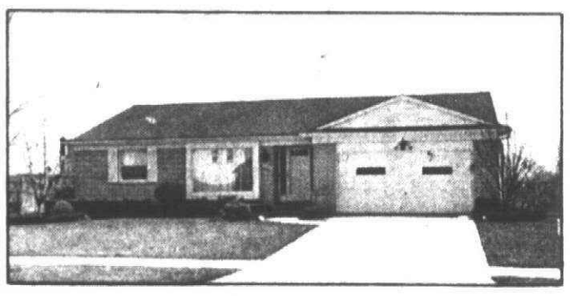

THIS HOME IS OFFERED AT A PRICE WELL BELOW the possibility of duplication. Everything you want inside and out with full basement, formal dining room and 1st floor laundry. Located in popular area of LIVONIA. $69,900. Call 261-5080.



ENJOY FAMILY LIFE TO THE FULLEST in this 4 bedroom Quad level located in lovely area of LIVONIA. Large country kitchen. Raised hearth fireplace in family room. Extra deep garage. Above ground swimming pool. $52,500. Call 261-5080.



FARMINGTON HILLS $84,900
Five spacious bedrooms, 2 fireplaces, a heated in-ground pool and loads of extras and storage. Florida room, tool room, basement and much more. Immediate possession, better not wait on this Kimberley gem!! Call 553-8700.



IMPRESSIVE FOUR BEDROOM HOME plus library, family room, formal dining room. Large rooms designed for family living, side entrance garage, treed lot in one of Farmington Hills nicest communities. $118,900. 642-0703.

REALTOR

THOMPSON-BROWN

BRANCH OFFICES . . .

BIRMINGHAM/BLOOMFIELD	LIVONIA	FARMINGTON
642-0703	261-5080	553-8700

McKEON, INC.
REAL ESTATE
500 S. Main Street
Plymouth, Mich 48170

NEW LISTING



FANTASTIC FAMILY LIVING AREA overlooking private back yard has appealing neutral kitchen carpet. Range and dishwasher stay in the generous U-shaped working area opening to dining with charming bricked walls and wrought iron rail separating it from the sunken, paneled family room with fireplace and windowall to slate patio! Large living room carpet continues upstairs through 3 large bedrooms. Main bath up a generous vanity and linen storage. Many appealing wall and window treatments — basement — 2 car attached garage. $49,900.

FASHIONABLY APPOINTED IN & OUT — with 4 large bedrooms, 2½ baths. Master bedroom has walk-in closet and PRIVATE BATH. Main bath up features convenient double-sink vanity. Main level circular floor-plan has a large sunken family room with a dramatic 15' raised-hearth fireplace and windowall to patio — Family kitchen includes all the modern conveniences, plus a large pantry and informal dining area. Formal living and dining rooms have matching floor and window treatments. ALSO: Gas Grill, 2-car attached garage, basement, central air and humidifier, marble sills and wood doors throughout! $60,950.

Previously a 2-family income with a DESIRABLE IN-TOWN NEIGHBORHOOD PLUS GREAT POTENTIAL FOR A LIVE-IN LANDLORD/or easily converted to a fine single-family residence in an area of lovely homes. Lower level has 2 bedrooms, large dining and living rooms and kitchen, plus French doors leading to enclosed front porch! Upper level has 2 bedrooms, large living room and family kitchen. Basement, garage, completely aluminum sided.

CONSIDER COLONY FARMS if you desire large, rolling home sites, convenient access to Plymouth Shopping with a Country Estate atmosphere, developed with ACRES of Recreation area plus a community center. Lovely executive homes of obvious superior style and design. 2 custom S & S Homes now ready for customers' personal selections. ALSO other choice building sites still available.

OPEN SATURDAY & SUNDAY from 2 - 5
CALL 453-6930/or 455-6800

453-6800

O&E

312 Livonia

BURTON HOLLOW 4 bedroom colonial, 16009 Riverside Dr., 27 ft deck overlooks beautiful ravine setting. 2½ baths, 24ft. master bedroom with bath. Fully carpeted including finished basement. Formal dining room and large country kitchen. 2½ car garage and 1st floor laundry. $75,900 assumable. Buyers only. Open Sat. and Sun. 2-5 P.M. After 4 P.M. 427-0931

5 BEDROOMS

This is a five bedroom custom built home on a ½ acre lot, 2½ baths, a 20 x 15 family room and fireplace. 2½ car attached garage and full finished basemetn. $39,900.

HARRY S.

WOLFE

COMPANY

32398 Five Mile GA 1-5660

CASTLE GARDENS By owner. Clean, 3 bedrooms, Brick Ranch, attached garage, basement, fenced yard, close to school, shopping. $39,900 464-0164

CASTLE GARDENS

An all brick 3 bedroom ranch, 1½ baths, a 21 ft. modern kitchen, with doorwall. Carpeted throughout with plush carpeting, a full basement and attached garage. $35,900.

HARRY S.

WOLFE

COMPANY

32398 Five Mile GA 1-5660

OPEN SAT & SUN 2-5

16909 Schrewsbury Court. Absolutely gorgeous custom in prestigious subdivision. Immaculate throughout. ½ acre wooded lot. 42x28 heated in-ground pool. 15.4x11 covered, carpeted patio. Bay window in family room, bedroom and dining room. Prepped for air. Call lister for extras. $119,500.

Century 21

FAIR TOWNE CO

626-8000

SIX MILE-Newburgh. 3 bedroom, 2 full baths, ranch. 1600 sq ft. Possible assumption. Asking $61,900. Open Sunday 2-5 P.M. J.P. Weber, Broker 455-7298

Charming Colonial

Spacious 3 bedroom colonial located on a large treed lot, 1½ baths, large family room, natural fireplace, garage. Only $31,900.

CENTURY 21

HARTFORD SOUTH

464-6400

TRI-LEVEL

This model home has 3 bedrooms, carpeting throughout, family room, central air, 1½ baths, all aluminum trim, 4½ car garage, large lot. Asking $43,900.

GRAMCO

525-7400

CENTRAL AIR

Lovely 3 bedroom brick tri-level on large lot. 1½ baths, carpeting throughout, draperies, aluminum trim, new gutters, community pool. Priced in the low $40's.

GRAMCO

525-7400

RED HOT BUY

3 bedroom brick ranch with a full finished basement, screened porch, garage. Close to schools and shopping. Just $32,500.

Century 21

HARTFORD N. 261-2000

LIVONIA sharp 3 bedroom brick ranch, natural fireplace, modern Country kitchen with disposal and built-in dishwasher, new roof, 87 x 100 lot, and full basement. $34,500. Buyers only. 261-7242

BY OWNER Tri-level, prime Livonia area. 3 bedrooms, 1½ baths, family room with fireplace. Attached garage, new kitchen with appliances. Immaculate yard with new pool. Call after 4 pm 464-6402

FIVE & Farmington, sharp 3 bedroom brick ranch, treed lot 2½ car garage, carpeting throughout. Finished basement, covered wood deck $39,900 427-4288

312 Livonia

Country Atmosphere

in the City of Livonia. Squeaky clean and immaculate. 3 bedrooms, brand new kitchen, 2 fireplaces - 1 in dining room. Extra large lot plus 2 separate garages. This fine property is a must see on your list if your price range includes $53,900. Ask for JIM PRESTON.

CENTURY 21

Hartford West, Inc. 453-7600

Livonia Assumption

Imagine yourself living in this 1½ story country atmosphere home. Many features make this home almost farm-like. $5,000 assumes a payment of approximately $200 including taxes. Priced to sell at $24,500.

CENTURY 21

Hartford West, Inc. 453-7600

SHARP 3 bedroom, brick Ranch, 1½ baths, 1½ car garage, finished basement, fenced yard. $33,300. 522-1988

PRIME AREA

4 BEDROOMS

Super tastefully decorated former model. This Cape Cod has all the features most want: formal dining room, natural fireplace in family room, big basement, good convenient location to new I-275 expressway. Many more features and priced at $59,900.

CENTURY 21

Hartford West, Inc. 453-7600

THREE bedroom aluminum-sided Ranch 2 car garage, finished basement, standard lot, conventional mortgage $34,900 522-3729

OPEN SUNDAY 2 - 5

(No 13) 9057 CARDWELL, W. of Inkster, N. of Joy. Beautiful 3 bedroom ranch with quick occupancy. Large living room with fireplace, formal dining or family room. All new carpet throughout. 2½ car garage and almost ½ acre lot. Land contract assumption available. A true value at only $33,400.

Century 21

VINCENT N. LEE

EXECUTIVE TRANSFER SALES

553-3408

A-1 CONDITION

3 bedroom brick ranch, aluminum trim, full finished basement, attached garage. Excellent eating space in kitchen, nicely decorated. $39,500.

Century 21

HARTFORD N. 261-2000

PERFECTION

Spacious 4 bedroom multi-level in prime area. 2 full baths, 2 car attached garage, huge country style kitchen, full wall fireplace in family room with doorwall to covered terrace. A must to see. $64,500.

Century 21

HARTFORD N. 261-2000

314 Plymouth Canton

CANTON'S BEST BUY!

3 & 4 bedroom colonials from $41,990. Includes: 2 car attached garage, family room, and full basement.

FOXBOROUGH

Built by:

BLOOMFIELD PARK HOMES

569-4344 397-1211

(W. of Lilley, S. off Palmer)

OUTSHINES ALL

OTHERS. Sparkling clean 3 bedroom raised ranch with dream kitchen, family room with fireplace. Attached 2 car garage. $47,900.

REALTY WORLD

Chapman Bros. W. 459-3700

TOWNSHIP - 3 bedroom brick ranch in spacious sub, living room, dining room, den, 1½ baths, large family room with full wall fireplace and beamed ceiling, ½ acre lot, fenced, $56,900. 453-7181

SHARP, 4 years old, U shaped, all brick, 3 bedroom ranch on large, beautifully landscaped lot, completely fenced, with 300 sq. ft. deck. Family room, fireplace, 2 full baths, attached 2 car garage. $55,900. Call after 6 P.M. or weekends 459-9810

314 Plymouth Canton

DESIRABLE

3 bedroom brick ranch with hardwood floors, 1½ baths, country kitchen, family room with fireplace, full basement and a beautifully landscaped lot with patio. At a very desirable price. $41,885. Ask for Ron.

OPEN SUN 2-5

W. of Lilly, S. of Warren

455-7790

REALTY WORLD

COLONIAL VILLAGE, INC.

ACRES

We have 2 beautiful homes surrounded by beautiful acres of land in Canton Township. Call for details.

455-7790

REALTY WORLD

COLONIAL VILLAGE INC.

CANTON, by owner, 3 bedroom brick ranch. Attached garage. Natural fireplace, patio. Many extras. $53,800. Must sell. 981-0357

JUST LISTED

Fantastic 3 bedroom tri-level, spacious kitchen, family room with natural fireplace, carpeted, 1½ baths, attached 2 car garage. Move-in condition. Call today, only $42,900.

Century 21

Hartford 424 Inc. 525-4444

PLYMOUTH TWP.

OPEN SUNDAY 2-5

COUNTRY LIVING

NEARLY 2 ACRES of beautiful landscaped grounds plus inground Gunite pool and bathhouse. Custom 5 bedroom brick Dutch Colonial, family room, fireplace, attached 2 car garage. Call ELSIE.

Norwood

No. 1, Inc. 464-2800

EXECUTIVE PARADISE

Nature as it was meant to be manifests itself in the environs of this prestigious spacious colonial on 2.7 acres. Features: 2½ baths, walk-out basement, bay-windows, 4 spacious bedrooms, library, 1st floor laundry, private Florida porch, side-entrance garage, quality plus design in aesthetics leave little to be desired. 1st offering. Asking $103,900. Ask for MR. KANGAS or one of his competent associates. 464-0800

One Way

PLYMOUTH COLONIAL. Attractive 4 bedroom, 2½ baths, central air, full finished basement, natural fireplace. Assumable. $53,000. 453-7666

314 Plymouth Canton

Cape Cod Colonial

In popular Trailwood Sub in Plymouth: 4 bedroom, 2½ baths plus den and huge laundry room, built-ins in kitchen, central air, and almost immediate occupancy. Priced for a fast sale. Only $74,500. Call JOAN ANDERSEN.

Century 21

Boardwalk Div. 459-3600

CANTON - Windsor Park 3 bedroom brick ranch, attached 2 car garage, large family room with fireplace, 1½ baths, full basement. $46,900. 455-2569

STUNNING DECOR

Enhances the charm of this professsionally landscaped 3 bedroom fully plush carpeted brick ranch. Sunken rear family room with raised hearth fireplace, large country kitchen with built-in dishwasher, 20 ft. patio with gas grill, full tiled and partitioned basement, 2½ car attached garage and much more! Peach of a house at just $53,500.

CENTURY 21

Hartford 429, Inc. 981-2900

OREGON BOUND

Owner must sell this mammoth 4 bedroom, 2½ bath QUEEN ANNE COLONIAL in popular Windsor Park Subdivision. 22 ft. family room with natural fireplace, huge walk-in closets, 16 ft. patio with gas grill, full basement and 2½ attached garage. Quick occupancy! Asking $57,900.

CENTURY 21

Hartford 429, Inc. 981-2900

CANTON-Holliday Park-attractive quad level, fireplace, central air, humidifier, redwood fence, gas grill, Plymouth schools 459-1115

DON'T LOOK

at this mammoth fully carpeted CAPE COD unless you have a large family! 4 enormous bedrooms, 22 ft. family room with raised hearth natural fireplace, private 1st floor study, 1st floor laundry, 23 ft. country kitchen with built-ins, 2½ baths, raised 20 ft. redwood terrace overlooking wooded park, full basement and 2½ car attached garage. Asking $66,900 with quick occupancy!

CENTURY 21

Hartford 429, Inc. 981-2900

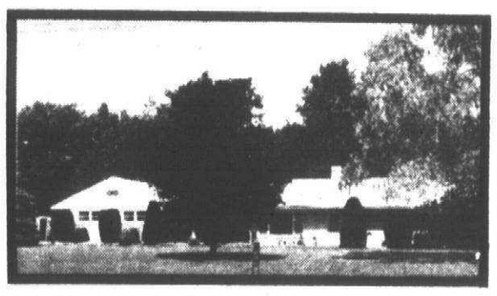

W. BLOOMFIELD $69,900

Three bedroom ranch, family room fireplace. Privacy with wooded ravine and established landscaping. Area of higher priced homes. Street ends in Cul-de-sac. Newly decorated and carpeted. Loads of room for tennis court of pool. Immediate occupancy with assumable 7¾% mortgage.

OPEN SAT., SUN., 12-5, 7325 Cold Spring

626-1468 626-2067

Robert Bake-Realtor

NORTHVILLE! An outstanding home of unusual quality with a magnificent 1 ACRE wooded setting. Located in the rolling and wooded hills of W. MAIN ST., this one story brick home is a refreshing departure from the ordinary. 3 bedrooms, 2½ baths, formal dining room, fireplace, 28 x 24 living room, walk-out lower family room, basement, and 2½ car side entrance garage. A home that's in an enviable condition and possessing a distinguished location. $96,900. 453-8200.

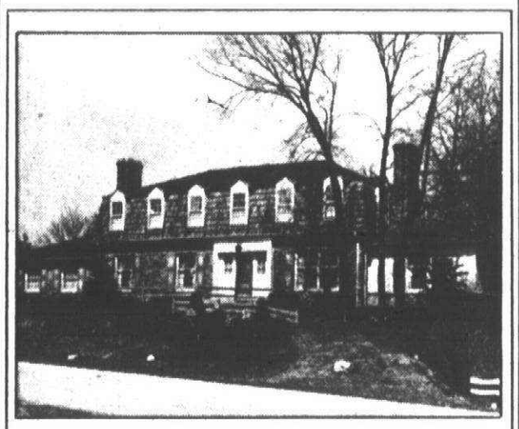

THIS NORTHVILLE HOME IS THE PERFECT MARRIAGE OF LOCATION AND GOOD TASTE. A home that exudes quality and where attention has been given to every detail. A large entry hall with open stairway, 26 ft. living room with fireplace, an unusual library, an entirely new kitchen, main level laundry, formal dining with French doors, a cozy family room with another large fireplace, 4 twin-sized bedrooms, 2½ baths, and large basement. MUCH HAS BEEN DONE TO MAKE THIS HOME THOROUGHLY OUTSTANDING. ASKING $135,000. 453-8200.

MOVE RIGHT IN! This pleasantly maintained 2 bedroom home features an up-to-date kitchen and bath, basement, large breakfast area, enclosed front porch, fenced yard, and a popular CITY OF PLYMOUTH location. An excellent starter or retiree home. ASKING $27,900 with an easily assumable mortgage. 453-8200.

1005 W. Ann Arbor Trail
Plymouth 453-8200

314 Plymouth Canton

"Towering Trees"

Shade the yard of this almost new CENTRAL AIR CONDITIONED 3 bedroom fully carpeted brick ranch, with 2 full baths, rear family room with natural fireplace, formal dining room off country kitchen, bowling alley size basement, 2½ attached garage and more! Just $49,900.

CENTURY 21

Hartford 429, Inc. 981-2900

"SUPER QUAD"

Beautifully decorated 4 bedroom fully carpeted split-level, with 2½ baths, 26 ft. family room with natural fireplace, formal dining room, full basement and 2½ car attached garage. Asking $58,900.

CENTURY 21

Hartford 429, Inc. 981-2900

START PACKING

Immediate occupancy

Better Homes & Gardens special located in Plymouth Twp. Immaculately kept, new plush carpeting, family room with natural fireplace, built-in bookcases, basement is fantastic with Ben Franklin fireplace. This won't last, hurry! $41,900.

Century 21

Hartford 424 Inc. 525-4444

LOVELY Plymouth. Air conditioned 3 bedroom ranch. Attached garage. 2 baths, family room, rec room 453-2329

Beautiful Lakepointe

Owner wants deal on this roomy 4 bedroom colonial. Family room with natural fireplace, full basement, 2½ baths, 2 car garage and lots more. Onwer transferred. Reduced to $58,900. Must sacrifice this week. Call AL KAY for details.

CENTURY 21

Hartford West, Inc. 453-7600

SHARP 3 bedroom all Brick Ranch, 2 baths, full basement, central air, attached 2 car garage. Many Extras $48,500 455-1189

314 Plymouth Canton

SUPER SHARP

and extremely clean. 3 bedroom ranch. Home in fine Canton area on oversized lot. Fully carpeted, family room with fireplace and 2½ car attached garage. Asking $49,500. Call JOANNE YOUNG or DAVID BEARDSLEY.

CENTURY 21

Hartford West, Inc. 453-7600

FANTASTIC

Decorating in this beautiful 3 bedroom ranch. Family room with fireplace, 1½ car garage, finished basement with possible 4th bedroom or office. Nothing to do but move in. Asking $43,900. Call JOANNE YOUNG or DAVID BEARDSLEY.

CENTURY 21

Hartford West, Inc. 453-7600

CANTON, by owner, 3 bedroom brick ranch, family room fireplace, Plymouth schools, 2½ car garage. $42,900. Extras. 455-3488

HAROLD

real estate

FISCHER

EQUAL HOUSING OPPORTUNITIES

1108 S. Main St., Plymouth 455-5100

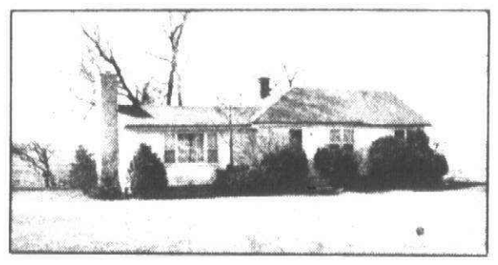

Country home—2 bedroom home on one acre. Plymouth schools—oil heat, electric water heater. Garden space and large lawn. Priced at $26,000.

314 Plymouth Canton

CANTON, by owner, 3 bedroom brick ranch, 2 car attached garage, 1½ baths, new Solarian kitchen floor, family room with fireplace, wooded lot. $43,900 459-9680

24 Ft. Inground Pool

Highlights this stunning 3 bedroom split-level with 18 ft. sunken family room, natural fireplace. Large country kitchen, 75 ft. privacy fenced corner lot and 2½ attached rear entrance garage. Great value at just $46,900.

CENTURY 21

Hartford 429, Inc. 981-2900

¾ Acre At $33,500

Convenient location to new expressways plus room to do your own thing. Good starter with 2 bedrooms, maintenance free aluminum ranch, carpeted throughout, gas heat, remodeled in 1975. Owner anxious and a possible assumption of $10,500.

CENTURY 21

Hartford West, Inc. 453-7600

314 Plymouth Canton

CANTON TWP

QUAD LEVEL

4 bedrooms, 2½ car attached garage, 2 baths, family room with fireplace.

$47,490

45 Day Occupancy

Call Gary Coogan

Re Lot #59

Between 1-8 Mon-Sun

Closed Thurs

397-0550

THREE bedroom Colonial. 1½ baths, fireplace, family room, attached garage, large lot, tiled basement, central air, pool, extras. $46,500 397-0199

314 Plymouth Canton

PLYMOUTH, large, older 3 bedroom, aluminum sided home on ½ acre lot, many trees. $43,900. Evenings & weekends 455-3392

$36,500-4 Bedrooms

in Canton Twp. Live in luxury at half the price. In addition to 4 bedrooms enjoy 2 full baths, carpeting throughout, central air, attached garage, low taxes, and nice yard. Possible $10,000 assumption at full price.

CENTURY 21

Hartford West, Inc. 453-7600

"WINANS LAKE MEADOWS"

A distinctive community of fine homes... where craftsmen still care! 8¼ percent Mortgages Available to Qualified Buyers!

- Lots ¾ acres or larger, some 1½ acres, some lakeview, some wooded
- Paved streets
- Natural gas
- Close to U.S. 23 Exit and I-96

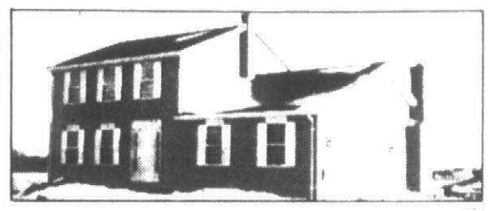

UNDER CONSTRUCTION

This traditional New Englander features an excellent traffic pattern, with four bedrooms, 2½ baths with a 1st floor laundry, a country kitchen with a breakfast nook and a formal dining room, a beamed cathedral family room with fireplace, two car attached garage. 2,000 sq. ft. on a ¾ acre wooded lot. $64,500.

Quad-Levels & Colonials

Available FROM $64,500

I-96 to US 23 South on US 23 to Silver Lake Rd. Exit, south on Whitmore Lake Rd. and west on Winans Lake Rd., about 4 miles, right on to Pleasant Lake Drive and right on to Tamarack Drive to Models.

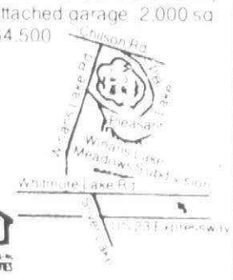

ADVANCE CRAFT

Home Builders

(313) 229-2752 or 229-7525

Sales Model 6100 Rickett Rd.
Office Brighton

McKAY

REAL ESTATE

AND CONSTRUCTION CO., INC.

SERVING ALL OF LIVINGSTON COUNTY

2649 E. GRAND RIVER, HOWELL

From DETROIT call:

Toll Free 313-476-2284
BRIGHTON 313-229-4500
HOWELL 517-546-5610

We Have The Key to Selling Homes!

THE "KEY" TO YOUR HAPPINESS could be this functional 3 Bedroom maintenance free home set in secluded area, yet convenient to everything! Relax on the spacious redwood deck and enjoy the serenity of the double lot with lake access. $33,500 RR418

"LOCK IN" on this Springtime Value!! The perfect Starter or Retirement home complete with all new interior, new carpeting, kitchen and bath fixtures, wiring, plumbing and new well...on 8 ACRES with Barn. Close to Howell on blacktop road. ONLY $29,900! RR417

THE "KEY" FEATURE of this Beauty is the LAKEFRONT location on all sports lake. Completely remodeled and redecorated year-round home with appliances included, Franklin Fireplace in Living Room, Brick Grill for those summer cook outs. It's all here and it's in excellent condition! $37,900 LR63

WE'RE "KEYED-UP" about this 3 Bedroom home that offers you Fireplace, Sauna, full walkout basement, attached Garage, large metal barn and 8 ACRES on blacktop road close to Howell. $57,900 with easy land contract terms. RR414

POCKET THE "KEYS" to this spacious 3 Bedroom Bi-Level set on TREE-mendous lot. Cathedral ceiling in Living Room, 2 Fireplaces, Family Room, 2 full baths and 2-car attached Garage. $44,000 RR398

WE HAVE THE "KEYS" and we would love to show you thru this Super Sharp 2 Bedroom home that is newly redone from the Gingerbread Shutters and freshly painted exterior to the all new carpeting, new light fixtures and freshly painted walls (even in the full basement), breezeway and 1½ car Garage with convenient city location. Low down payment moves you in. $27,900 CR231

O&E

HARRY S. WOLFE COMPANY

GO THE MODERN WAY

TWO LIVONIA LOCATIONS



Harry S. Wolfe
FOUNDER

32398 FIVE MILE RD.

33235 WEST SEVEN MILE

52nd ANNIVERSARY

GA 1-5660

52nd ANNIVERSARY

474-5700

ONCE AGAIN THE LEADER IN LIVONIA HOME SALES IN 1976

THINKING OF SELLING? . . . THINK ABOUT THIS

Interest rates have been lowered and buyers are anxious to purchase NOW! We have many qualified buyers who need a home. In all price ranges. Call now for a market appraisal on your home.



COLONIAL FAMILY LIVING

COZY COLONIAL

Nice clean 3 bedroom brick home in a quiet area. Featuring a large bright kitchen with doorwall, 1½ baths, full basement, and an attached garage. Asking $33,900.

EXECUTIVE COLONIAL

Beautiful oversized ravine lot is the setting for this spacious 4 bedroom brick colonial. Featuring a 23 ft. family room with natural fireplace, large formal dining room, spacious kitchen with built-ins, first floor laundry, 2½ baths, and a 2 car attached garage. Offered at $72,900.

SPLIT LEVEL

Looking for something that has that "little better" to offer? Inspect this immaculate 4 bedroom split-level with large family room, 2½ car garage and low interest assumable mortgage. Owners moving out of area, must sacrifice for immediate sale at only $44,900.

GOLF COURSE VIEW

A beautiful view overlooking the golf course from this spacious double wing colonial. Quick occupancy, 4 twin size bedrooms accommodated by 2½ baths, entertaining size formal dining room 22 ft. kitchen, the convenience of a first floor laundry, full tiled basement, attached 2 car garage.

STARK GARDENS

Like new 4 bedroom brick colonial 1½ baths and a great floor plan, with formal dining room, a large kitchen, with dinette and built-ins, a cozy family room with fireplace and attached 2 car garage. $53,900.

WING COLONIAL

$69,900 FIRST OFFERING this home is a dream, beautifully decorated, tastefully carpeted. The luxury of central air, 4 king size bedrooms, with 2½ baths, formal dining room, you'll love the family room with a natural fieldstone fireplace, full basement, attached 2 car garage. Excellent area North of Six Mile.



BEGINNERS PARADISE

IMMEDIATE OCCUPANCY

Beautiful recreation room with bar and lavatory highlights this sharp 3 bedroom brick home. Other features include a formal dining room, carpeting throughout, and garage. A Real Value at $27,900.

BRICK RANCH

One floor living is offered in this 3 bedroom brick ranch home. A large utility room for mother, a workshop and 2 car garage for father and a fenced, treed yard for the children should please everyone at $27,900.

RAMBLING RANCH

Absolutely the best value in Garden City is this very spacious 3 bedroom ranch home. Features a new kitchen with dishwasher, large separate dining area, covered patio with gas grill, and a huge 2½ car attached garage. Move-in-condition. Asking $28,900.

FAMILY ROOM

A 16x15 new modern kitchen overlooking family room with door wall to back yard, 4 bedrooms, a new modern bath, this home sits on a 50x200 ft. lot needs a little work but what a buy at $28,900.

EASY ASSUMPTION

3 bedrooms, 2 down, 1 up. A workable kitchen. A nice size living room, good area, also a garage. 10 day occupancy, you can't rent as cheap as you can move into this attractive home $21,900.

SPOTLESS

Don't hesitate to see this real sharp brick ranch, a full basement nicely finished and complete with garage. 3 bedrooms, good size kitchen, tastefully carpeted, exceptionally clean, priced to sell at $32,900.

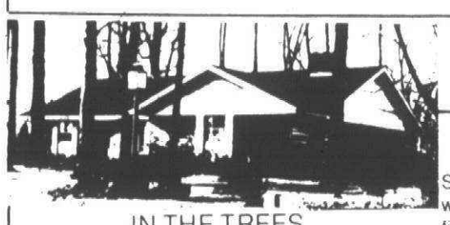

COUNTRY ATMOSPHERE

IN THE TREES

Mature trees on a large lot grace this 3 bedroom ranch home with natural fireplace, built-in pool, attached garage and den. 1,300 sq. feet of warmth and charm. Only $35,900.

DREAM COME TRUE

You have first chance this week to see this attractive Cape Cod, with a walk out basement, 3 large bedrooms, a sharp modernized kitchen, 2 natural fireplaces, attached garage all this and a beautiful ¾ acre site $49,900.

TREED LOT

Super sharp 3 bedroom brick ranch home with a custom family room and natural fireplace, other highlights include a large modern kitchen, full finished recreation room with bath, wooded lot and a 2½ car garage. Only $41,900.

FORMAL DINING ROOM

Situated on a large treed lot in North Livonia is this charming 3 bedroom older home. Featuring a separate dining room, kitchen with dishwasher, full basement, completely updated plumbing, heating and electrical, plus a 2 car garage. Only $32,900.

COUNTRY LIVING

With all the city convenience, nearly 1 ACRE provides the perfect setting for the delightful brick tri-level, you'll love the spacious 25 ft. family room, 3 twin size bedrooms with 2½ BATHS, gas heat, nearly new carpeting through out, oversize 2½ car garage. IMMEDIATE OCCUPANCY $49,900.

FAMILY ROOM-FIREPLACE

½ acre, mint condition best describes this brick ranch on a beautiful 75x300 site. Beautifully decorated tastefully carpeted throughout, 3 bedrooms, 1½ baths, full basement, the 21x14 family room is a dream, attached garage, quick occupancy $44,900.

HARRY S. WOLFE CO.

474-5700 GA 1-5660

314 Plymouth Canton

"JUST ONE LEFT"
(No 7) like this 3 bedroom brick ranch with quality built features throughout. Pleasant cheerful decor, ideal family home in one of Canton's best subs. Must see to believe 22x22 brick & aluminum garage. Strong pride of ownership. Property appreciation a definite advantage. $42,900. For much, much more - call ML 40980.

Century 21
VINCENT N LEE
EXECUTIVE TRANSFER SALES
553-3408

314 Plymouth Canton

Spotless Colonial

Meticulous 3 bedroom fully carpeted CENTRAL AIR CONDITIONED brick and aluminum home on oversized fenced lot. 18½ ft. family room with natural fireplace, spacious country kitchen with dishwasher, 1½ baths, huge tiled basement, rear patio, 2½ attached garage and much more. Asking $48,900.

CENTURY 21
Hartford 429, Inc. 981-2900

314 Plymouth Canton

GOODNESS COMES IN THREES

We have a dire need for 3 prudent buyers to inspect these homes. Each one features: 4 bedrooms, formal dining room, impressive foyer, country kitchen, attached garage, 2 story. Individually, two feature central air, and one has a finished basement, one has garage door opener, one has a private-like yard. Priced at $56,900, $57,500 and $57,900.

CENTURY 21
Hartford West, Inc. 453-7600

BRICK, 4 bedroom, tri-level, 2 car garage, central air conditioning, family room, fireplace. $49,900. Moving out of state. 455-7911

PLYMOUTH TWP. 4 bedroom, custom colonial, 2½ baths, formal dining room, family room with fireplace, 2½ car attached garage, three quarter acre wooded lot. $85,000. 455-6049

314 Plymouth Canton

FOUR BEDROOM Colonial, dining room, family room, fireplace, 1½ baths, 2 car attached garage, hardwood floors, many extras. $56,900. 455-5593

BUILDING SITES - excellent sites West of Plymouth. 10 and 14 acre parcels offered, land contract terms. Call for details.

PLYMOUTH - 3 or 4 bedroom aluminum sided home. Family room, basement, garage, only $36,000.

LIVONIA - commercial building - 1540 sq. ft. - almost an acre of paved parking. Possibility of splitting property. $90,000 with financing available to qualified buyer.

WM
FEHLIG
Real Estate
453-7800
906 S. Main, Plymouth

314 Plymouth Canton

Lake Pointe Sub.

Owner of this sharp 4 bedroom colonial is anxious for a sale. Built in 1965 and has many features such as: formal dining room, big family room with fireplace, no neighbors behind, full basement, big kitchen, excellent area, all draperies included at $59,900.

CENTURY 21
Hartford West, Inc. 453-7600

BY OWNER, 4 bedroom colonial, circular stairway, 1½ baths, family room, Fireplace, formal dining, basement, patio, attached garage, $58,000. 459-5584

Brick Ranch-Canton

3 bedrooms, finished basement, family room, fireplace. Price includes dishwasher, refrigerator, built-in over-range, hardwood floors, patio, nice landscaping and good location. Priced at $38,900.

CENTURY 21
Hartford West, Inc. 453-7600

BY OWNER, well maintained 3 bedroom aluminum sided bungalow, garage, air, Solarian kitchen floor, dishwasher, attractively decorated, full basement, close to school & shopping. $37,900. 459-9589

Plymouth-Canton Area
COLONIAL
$38,990

3 bedrooms, 2 car garage, bath and a half, approx. 1900 sq. ft. Many extras. Immediate occupancy.

CANTON 87
South of Cherry Hill on Lilley Rd.
DEMBS BUILDING CO.
397-1030

314 Plymouth Canton

CANTON ranch, all brick, 3 bedroom, 2 bath, large sunny living room, dining room, family room with fireplace, patio, attached garage with opener, air conditioning, $55,900. 453-3369

CANTON TWP.
RANCH

3 BEDROOM RANCH
FULL BASEMENT
FAMILY ROOM
ONLY 10 LEFT

$34,990
FOR INFORMATION
397-1030
Model Open 1 to 7

CANTON TWP
Immediate Occupancy

New 3 bedroom ranch with family room, fireplace, 1½ baths, 2 car attached garage, full basement.

$48,990
Call Gary Coogan
Re Lot #46
Between 1-8 Mon-Sun
Closed Thurs
397-0550

PLYMOUTH TWP., by owner, 3 bedroom colonial, 1½ baths, spacious family room with wood-burning fireplace, 2½ car garage. $51,990. 455-7497

THREE bedroom brick ranch, family room with fireplace, 1½ baths, full basement, attached 2 car garage, central air, dishwasher, patio deck. By owner, $48,900. 455-7459

316 Westland Garden City

OPEN SUN 2-5

30626 COOLEY - south of Joy, east of Merriman. Visit this complete 3 bedroom brick ranch today. Features: full basement, new carpeting, convenient location. Value priced at $32,900.

CENTURY 21
426, Inc. 274-7200

1-437-6981 OPEN SUN 2-5

27744 MAPLEWOOD - west of Inkster, south of Warren. Sharp home in a prime location. 3 bedroom brick, finished basement, 2 car garage. Must be seen at $33,900.

CENTURY 21
426, Inc. 274-7200

STOP! (If You Want To Save Money.) Must see sharp, 3 bedroom brick Ranch. Huge kitchen, big family room, full recreation room, all carpeted, Central Air, 2 car garage, patio, much, much more. $38,900. Buyers only. Conventional. 421-4392

WESTLAND
An ad worth circling. 3 bedroom brick ranch with large family kitchen, family room with doorwall to patio, plus a finished basement in Westland. Call now to see. Only $27,500. Ask for

Jean Proch
chamberlain
721-8400

Garden City
VA & FHA O.K.
Newlyweds special. Garden City perfect starter home. Sharp! 3 bedroom aluminum, 1½ story home, also features: Fireplace and open stairway in living room, a one of a kind home. Don't miss it. Only $24,900. Call now and ask for

Jean Proch
chamberlain
721-8400

GARDEN CITY. By Owner. 3 bedroom, Brick Ranch, 22x22 garage, country kitchen, finished basement with bath. $33,500. 427-9005

WESTLAND - TONQUISH
JUST LISTED
And we have this beautiful 3 bedroom brick ranch, built-in china cabinet, carpeting, full basement, 2½ car garage. What a home for $34,900.

CENTURY 21
STEINHAUER, INC.
326-3400

WHEEL & DEAL
All Brick Ranch, 3 bedrooms, large kitchen, rec. room, 2 full baths, 2 car garage, $33,900.
CREAM PUFF
3 Bedroom Tri Level, family room with fireplace, 1½ baths, doorwall leading to redwood deck. $39,900.

REALTY WORLD
Chapman Bros. W. 459-3700

BY OWNER, price reduced, must sell. Livonia schools, 3 bedroom brick, no basement, excellent condition, well insulated, open Sunday 1-4 PM. $25,000. 522-0253

Livonia Schools

A Sharp 3 bedroom brick ranch offering a finished basement, 1½ baths, 2 car garage. Nicely landscaped and fenced yard. Priced to sell at $35,900. See it today.

FIRST FEDERAL
Realty, Inc.
478-3400

316 Westland Garden City

OPEN SUN. 2-4PM
32870 COMMANCHE, corner Venoy. 3 bedroom brick ranch. Rec room, large lot and garage.
Louis J. Angelo Realty 557-4900

P-R-I-V-A-C-Y

In the city. Gorgeous Ranch situated on beautiful corner lot. Surrounded by lovely aged trees. Also featuring 3 bedrooms, finished basement, complete with rec room, and guest room. Tasteful decor. 1½ bath and a large (24x26) 2½ car garage. $36,900.

CENTURY 21
CORNERSTONE 478-4660

TWO bedrooms, 1½ story aluminum sided, basement, garage, large lot, buyer to make repairs for certificate of occupancy. $22,500. 31204 Birchlawn E. of Merriman. 421-5806

RELAX

in this very clean maintenance free, 3 bedroom home with a very spacious entry way, family room, country kitchen, 1½ baths, beautiful patio, swimming pool, 2½ car garage, beautifully landscaped lot and more. Asking a relaxing $41,885. Call Ron for details.

455-7790
REALTY WORLD
COLONIAL VILLAGE INC.

OPEN SUNDAY 2-5
33542 FLORENCE

North of Cherry Hill, west of Venoy. Come see this immaculate 3 bedroom brick ranch, finished basement, doorwall off big kitchen, 24 X 24 garage. Walk to all schools. Low $30's. Stop in or call MIKE WORKMAN, 261-0990. Mark Realty.

FRACTURED PRICE

Ideal family home. 3 bedroom brick split level, all large rooms, 1½ baths, spacious family room, possible 4th bedroom or den, fenced yard, best buy $27,500. Tonquish area.
ASK FOR DON

Castelli
525-7900

LOW DOWN PAYMENT

No more rent receipts. 3 bedroom brick front ranch built in 1969, tastefully decorated, immaculate thru out, carpeting, 2 storage sheds, fenced yard, fantastic buy at $22,900.

Castelli
525-7900

GARDEN CITY - New Listing. 3 bedrooms, finished basement, garage attached. Large lot, near Ford Road. $28,500. John McFarlane. 427-3003. 561-7520

WEIGHING VALUES?

Here is a 3 bedroom brick beauty in Blvd. Gardens, spacious pie shaped lot, completely remodeled kitchen with Solarian floor and dishwasher, semi finished basement, all aluminum trim, 2 car garage only $33,900.

Castelli
525-7900

THREE bedroom Tri Level, beautiful treed 100x135ft lot, family room with fireplace, 1½ car garage, carpeted through out, custom drapes. Close to shopping center and park. Good assumption. $36,500. 425-4648

-WESTLAND-
JUST REDUCED

Was this 4 bedroom brick ranch, carpeting, large country kitchen, full basement, immaculate condition, beautiful decor, only $32,900.

CENTURY 21
STEINHAUER, INC.
326-3404

GARDEN CITY 3 bedroom brick ranch, basement, 2½ car garage, fenced, $29,900. $900 down. D. A. Ross Realty. 326-8300

316 Westland Garden City

UNBELIEVABLE

Immaculate 3 bedroom brick bi-level, beautifully decorated, 1½ baths, plush carpeting, enormous kitchen with snack bar, doorwall to spacious Florida room, 2 car garage, seller's loss $29,900.

Castelli
525-7900

BY Owner, 4 bedroom quad level, Livonia school district, inground pool, more, start at $59,900. 28045 Mackenzie.

GARDEN CITY - ALMOST NEW
Aluminum ranch featuring 2 large bedrooms, carpet throughout, modern kitchen, extra large bath and large utility room with attic storage. Custom features throughout. All on an extra deep lot with 2 car garage. Asking only $23,900. Call today.

Norwood
No. 10, Inc. 459-2800

SHARP!!!

3 bedroom brick ranch, large cheerful kitchen, built-ins, 1½ baths, beautifully finished basement, doorwall to patio, nicely landscaped. Only $29,900.

Realty World
CAMELOT 525-5600

WESTLAND - Livonia Schools, low taxes. Dream 3 bedroom brick Ranch Country kitchen with new Solarian floor & doorwall, to gas grill. Fully tiled basement with bar, 2½ car garage, lot entirely fenced. $35,900. 261-3971

WESTLAND
GREAT LOW ASSUMPTION
$3,000

Immaculate 3 bedroom ranch, carpeting, paneling, oversized garage, best buy in area. Must sacrifice. At $23,500.

CENTURY 21
STEINHAUER, INC.
326-3400

GARDEN CITY - 4 bedroom home in good area, 2 full baths and garage. Asking $33,900.
WESTLAND - Over ½ acre with 2 bedroom home, asking $19,900.
NORTHVILLE - 4 Bedroom home with formal dining room, close to shopping, 2 full baths, asking $38,900.
SALEM TWP. 4.9 acres of vacant land. Asking $19,500.
SWAIN REALTY
453-7650

CUSTOM tri-level, beamed ceiling home on wooded ½ acre, central air, 4 large bedrooms, 2 natural fireplaces, large modern kitchen, 2½ baths, recreation room, attached 2 car garage. 2700 sq. ft. $62,500. 427-2158. 422-4308

FIRST OFFERING

LARGE 7 room face brick includes 3 bedrooms, plus a family room with a doorwall to the terrace plus a nice sized lot at $29,900. Call 525-4200.

Integrity
Realtors

SPACIOUS

FACE BRICK with aluminum trim, 3 bedrooms, family room with fireplace, game room, kitchen built-ins, 1½ baths, 2 car attached garage, are just some of the features at $39,900. Call 525-4200.

Integrity
Realtors

OPEN SUN 2-5

EXTRA SPECIAL DOLLAR VALUE. 3 bedroom with basement apartment, large lot, garage. Mint condition. Only $32,500. 1709 Lathers - 1 block east of Harrison, 2 blocks south of Ford Rd.

McFarlane Bros.
421-2400

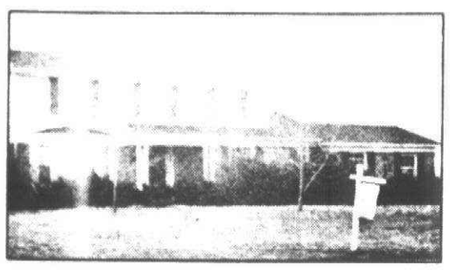

BEAUTIFUL GLENVIEW ESTATES in Plymouth Township is the setting for this lovely 4 bedroom COLONIAL on a large HALF-ACRE landscaped lot! First floor study, formal dining room, laundry room on main level, 2½ baths plus side entrance attached garage. Excellent area for the active family! A fine value at $89,900 -call 455-8400.

JUST REDUCED IN PRICE and sellers are anxious to move due to a recent job transfer! Nicely decorated and super clean, this 3 bedroom TRI-LEVEL offers alot of space for comfortable family living. Priced now at $46,900 -call 455-8400 today for your appointment!

WM. DECKER, INC.
670 S. Main St., Plymouth
455-8400

REALTY WORLD

OPEN HOUSE
SUNDAY 2 TO 5 P.M.

NORTHVILLE 47100 STRATFORD CT. (Enter on Westhill off Main St. west of Clement). Situated at the end of a private Cul-de-Sac on 2.9 ACRES of beautiful, heavily treed grounds, this large brick RANCH offers much potential for the active family. Priced in the upper $80's -plan to see this home on Sunday!

NEW ON THE MARKET -Immaculate Brick Ranch well located in the City of Plymouth. Providing 3 bedrooms, 1½ baths, beautifully finished basement with wood burning fireplace, screened porch and detached 2½ car garage. A fine value at $48,500 -Call 455-8400 today!

3 bedroom brick & aluminum sided ranch looking for a family. Large fenced back yard with trees, full finished basement, 1½ baths, attached garage. Immediate occupancy, $35,000.

One acre lot in Leland Acres Subdivision, paved street, underground utility, halfway between Ann Arbor and South Lyon. Lots available at $12,000.

Squeaky clean 4 bedroom bi-level in Tanrueray Subdivision 1700 sq. ft. lot is 78 x 155. Attached 2 car garage, 18 ft. above ground pool, barbecue and grill included, $44,000.

4 bedroom, 2½ bath Colonial on 5 acres under construction, fireplace in family room, full basement, 2 car garage, you can select your own colors. Spring fed pond. $76,900.

NEW 3 bedroom 2 story aluminum sided Colonial on 10 acres, 3 acres wooded, 2 car attached garage, full basement, fireplace in family room, purchaser may select carpeting, $75,900.

3 BEDROOM brick ranch with full basement, plywood floors, 24x50 ft. garage and workshop. Almost 13 acres, $72,500.

4 bedroom, 2½ bath Colonial on 10 acres under construction. Fireplace in family room, full basement, 2 car garage, dishwasher, disposal and vent. $86,800.

ACREAGE from 1 to 10
TWO 5 acre parcels at $20,000 each.
TEN acre parcels available at $28,000 each.

-CALL-
437-2063 437-0830

JLH
J. L. HUDSON
REAL ESTATE
601 S. LAFAYETTE (PONTIAC TRAIL)
SOUTH LYON OFFICE

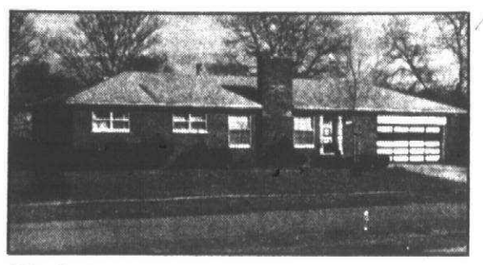

OPEN SUNDAY, 15640 SURREY, Livonia's beautiful Coventry Gardens, spacious custom ranch home, 3 bedrooms, 2 full baths, dining room, fully carpeted, 2 fireplaces, beautiful recreation room, large lot, garage. $62,900.

OPEN SUNDAY, 15900 HUBBARD, charming farm Colonial in the heart of Livonia, 3 bedrooms, den, carpeting, lovely new kitchen, this home has had excellent care, set on almost an acre lot, 2 car garage, $39,900.

OPEN SUNDAY, 22741 CHESTNUT TREE, Novi, spotless 3 bedroom ranch home with family room, dining room, carpeting, built-ins, Central Air, fireplace, 16x32 heated inground pool, attached garage, $68,900.

OPEN SUNDAY, 20445 INKSTER, Livonia, Wow! Check this value out, 3 bedroom ranch home, convenient to stores and transportation, carpeting, fenced yard, neat and clean, $21,900.

Martin, Ketchum & Martin REALTORS
522-0200
31172 FIVE MILE ROAD
at Merriman, Livonia

EARL KEIM REALTY

...the HELPFUL People
REALTORS
33 OFFICES TO SERVICE YOU

PARADE OF HOMES



Find the home of your dreams this spring

Some of Our Many Services...

Earl Keim Realty operates its own Training Center at 27244 Southfield Road, Lathrup Village, with a State approved real estate pre-license course-along with our own basic Marketing classes. It's a service that Helps get good people into a great business-real estate! Helps us get-and keep-good people in OUR business. If you know anyone interested in getting into real estate ask them to give us a call at 559-5450. Because just being BIG isn't enough.

LIVONIA

CALLING ALL MECHANICS - Here is a fine 3 bedroom Ranch in Livonia that offers a Cement block 2½ car garage with water, electric, and gas heat--Full basement with extra bathroom - cyclone fenced lot.
EKR-Livonia 261-1600 $29,500

LIVONIA

ENJOY THE SUMMER...in this air conditioned home with attic fan. Brick Ranch, 3 Bedrooms - 1½ Baths on main floor - 2 car garage - awning dining-el - Curtains and drapes all for
EKR-Livonia 261-1600 $37,500

LIVONIA

WALL TO WALL PLEASURE in this sparkling clean 3 Bedroom Brick Ranch in Livonia's desirable Castle Gardens Subdivision - Professional finished basement plus a twenty foot family room for entertaining - 1½ Baths. Doorway leads to private hedged lot - attached 2 car garage makes this one of the better values today--Call today on this one.
EKR-Livonia 261-1600 $43,900

LIVONIA

FOR THE REST OF YOUR LIFE---this restful, tree shaded, heavily wooded ½ acre in Livonia will be your cozy retreat--No thru traffic-4 Bedrooms--Aluminum Bungalow--Full Basement-2 car garage-Family room to enjoy country setting.
EKR-Livonia 261-1600 $44,900

LIVONIA

OWNERS NEW HOME is almost ready and wants your offer. 4 Bedroom Colonial, large living room, slate vestibule, large country kitchen, 1½ Baths, Family Room with natural fireplace, hardwood floors, 2 car attached garage, home built in 1961. Lots of house for the money.
EKR-Livonia 261-1600 $49,900

LIVONIA

IS YOUR FAMILY GROWING--BUT YOUR HOUSE ISN'T? Everyone can have their own room in this 5 Bedroom 2 story Brick in Livonia-built in 1958 offers huge Living room-Kitchen-Seperate dining room-Family room - 2 fireplaces (one is electric) -garage. Country setting on this 80 foot lot - walk to Elementary.
EKR-Livonia 261-1600 $49,900

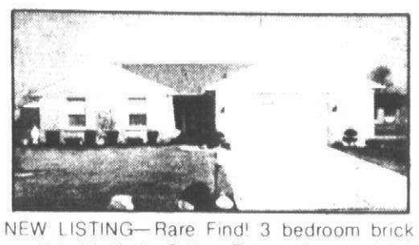

NEW LISTING—Rare Find! 3 bedroom brick ranch in Northville Colony Estates features 1 full and 2 half baths, large family room with fireplace, finished rec room with sauna, aluminum trim, central air, oversize garage, choice court lot. Only $72,900.
EKR-Northville-349-5600

LIVONIA

GRACIOUS SPACIOUS LIVING - in this immaculate 3 bedroom Face Brick Ranch on nearly an acre of rolling landscaping and what a view to the Northville golf course from the den or the dining area--central air-completely finished Recreation room with Bar - 2 car garage-located in country setting area of Livonia.
EKR-Livonia 261-1600 $56,900.

LIVONIA

COME AND SEE this majestically Mediterranean home with a fantastic view to the professionally landscaped 100x270 lot viewed from both levels--Most Modern Kitchen ever conceived-Two full and two half baths-Much more.
EKR-Livonia 261-1600 $130,000.



NEW LISTING - Better than new 4 bedroom Colonial in North Hills Estates. Features formal dining room, cheerful country kitchen, large family room, with fireplace, 2½ baths, 1st floor utility room, full walk-out basement, attached 2 car garage, and beautifully landscaped premium lot. Just $82,500.
EKR-Northville-349-5600

PLYMOUTH AREA

COUNTRY LIVING

CHARMING OLDER HOME on over 2 acres. Double door entrance from foyer into living room -formal dining room -3 bedrooms -THIRD STORY studio area for the artist. Only $42,500. Call 453-0012 EKR South, Inc.

ACREAGE

TEN ACRES in the PLYMOUTH SCHOOL area -330 feet of frontage on Hanford Rd. -area of nice homes, slightly rolling with many young trees. 453-0012 EKR South, Inc.

CITY OF PLYMOUTH

IMMACULATE 3 or 4 bedroom home in one of Plymouth's finest areas. Owners have purchased another home. Tall trees, beautiful landscaping, kitchen built-ins, plus built in stereo. Asking $49,800. 453-0012 EKR South, Inc.

OPEN SUNDAY APRIL 24

1-5:00 p.m. 44529 N. UMBERLAND, CANTON. Attractively decorated 2 story, 3 bedroom condominium with private basement, 1½ baths, central air, plus many extras. Simple assumption. Priced to sell. $30,900. EKR South, Inc. 453-0012

CANTON TOWNSHIP

BUILDERS MODEL HOME -Lovely 3 or 4 bedroom tri-level. 2½ baths, large family room with fireplace, 2 car garage, many extras. On a premium lot. Close out price -$51,900 EKR South, Inc. 453-0012

PLYMOUTH CONDO

A UNIQUE SETTING for a small condominium home complex. In the center of a fine Plymouth residential area. 2 bedroom, 1½ baths, basement and garage. Adult community. $28,900 EKR South, Inc. 453-0012

OPEN SUNDAY APRIL 24

1-4:00 p.m. 42297 WICKFIELD CT. Enter off Lilley onto Barchester. Lovely 1974 Colonial with open space floor plan. 4 bedrooms, sunken family room, separate Dining Room, and much more! Good assumption. $55,500. EKR South, Inc. 453-0012

GARDEN CITY. Owners retired, clean 3 large bedrooms, nice country kitchen, full basement, excellent location, low taxes. This is a new listing, $30,900.

GARDEN CITY, Handyman special, 4 bedroom bungalow on large lot, quick occupancy, extra low taxes. $4,400 will ASSUME $215 Monthly. Only $24,900.

GARDEN CITY, ½ Acre yard, 2 large bedrooms, natural fireplace, country kitchen, 2 car attached garage, immediate occupancy, a new listing, priced right at $29,900. In an excellent location.

GARDEN CITY, owner wants deal, bring offers on extra sharp, clean 3 large bedroom bungalow, covered terrace, full basement, 9x12 den, country kitchen. $29,900.

GARDEN CITY, extremely clean 3 bedroom brick broadfront ranch in excellent area, full finished basement, country kitchen, small family room, 2 car garage, many extras, new listing $33,500.

REMEMBER, WE SOLD 1 MILLION IN HOMES IN MARCH, 1977. WE GIVE THE SERVICE TO GET THE JOB DONE, NOW! WANTED, 2 WORKING SALES PEOPLE TO COMPLETE OUR AGGRESSIVE SALES AND LISTING STAFF. CALL 522-2101

...The Helpful People Are Everywhere!

SECLUSION. Custom built 4 bedroom Cape Cod situated on 10 acres featuring formal dining room, family room with see through fireplace, full basement, large covered patio and oversize garage. Air conditioned. A QUALITY HOME for $84,900. Tyrone Twp. Toll free 1-800-552-0315.

JUST LISTED. Sharp, comfortable 3 bedroom home with lake privileges on beautiful Dunham Lake. Has full wall fireplace in family room, full basement, gas heat, 2½ car garage. $68,800. 963-7117.

FIVE BEDROOM HOME on almost 3 acres, built in '73. Full finished walkout lower level, comfortable 32x15 family room with fireplace and wet bar, 2½ baths, 2½ car garage. VERY CLEAN, well kept quality home! $65,800. Huron Valley Schools. Toll free 1-800-552-0315.

LARGE HOME built in 1969 with over 2600 sq. ft. of living area. Has 5 bedrooms, 2½ baths, family room with fireplace, gas heat, full basement plus 30x30 barn with stalls and loft, water and electricity. Completely fenced for horses. All on 5 acres, $87,900. South Lyon Schools. 963-7117.

BRIGHTON AREA. 125' frontage on Grand Beach Lake with comfortable 1½ story 2 bedroom home. Gas heat. 1½ story 2 bedroom home. Gas heat, 1½ car garage. ENJOY LAKE LIVING? Call today. 844-9000. Toll free 1-800-552-0315.

ENGLAND
REAL ESTATE
1-363-7117
3063 Union Lake Road
Union Lake
REALTORS
632-7427
12316 Highland Road
Hartland

SERVING ALL OF WESTERN WAYNE COUNTY SINCE 1922

GARLINGS INC.
199 N. Main
Plymouth

Garden City - 2 bedroom brick ranch with family room, full basement, garage. Good occupancy and good assumption. $26,900.

Plymouth Twp., three bedroom brick ranch, family room with natural fireplace, full basement, close to everything. $42,500.

Livonia - ideal starter home. Cute 2 bedroom ranch, beam ceiling and brick wall in living room with fireplace, dining room. Only $23,500.

Beacon Hill Sub., large 3500 sq. ft. Colonial on one acre. Four bedrooms, formal dining room, heated sun room, full basement, attached 2 car garage. Call for details.

453-4800 MULTI-LIST SERVICE 427-7797

KEIM SOLD MINE • ...THE HELPFUL PEOPLE • KEIM SOLD MINE • ...THE HELPFUL PEOPLE • KEIM SOLD MINE • ...THE HELPFUL PEOPLE •

316 Westland Garden City

GARDEN CITY. Attractive 3 bedroom Tri-Level. Country kitchen, family room, with built-ins and bar. Studio/Office & utility room. Large landscaped lot. $31,900. Mornings only. 422-1699

FAMILY ROOM

Welcome Spring in this immaculate 3 bedroom brick ranch that features a delightful family room with doorwall leading to lovely patio and gas grill, large 2 car garage and more for only $32,900.

Red Carpet
REALTORS 522-3500

$63,800
CUSTOM BUILT

4 bedroom brick in Westland. Beautiful finished basement with fireplace, master bedroom is located in private wing with sunken bath and 2 walk-in closets, carpeted throughout, fireplace in family room, intercom, all drapes included, 2 car attached heated garage with automatic door opener. Beautiful yard and landscaping. Much more! For details call

Century 21
Boardwalk Div. 459-3600

GARDEN CITY - Custom 4 bedroom quad, 2000 sq. ft. on fenced ½ acre with attached garage. Family room with cut-stone fireplace, central air conditioning and many more extras. $5,500 with conventional mortgage terms. Otto N. Schatz Real Estate 421-1515

$32,900
GARDEN CITY

3 bedroom grey brick ranch, large country kitchen, dining area, full finished basement, 2 car garage. Priced to sell. Call

Century 21
Boardwalk Div. 459-3600

WESTLAND - spacious, sharp home, 5 bedroom split level adjoining large schoolground. $29,900. Ask for Fran Wolf, Earl Keim Realty. 729-1663. 522-2101

WESTLAND - By owner. Sharp 3 bedroom starter home, newly decorated. Fully carpeted, 2 car garage. Livonia School District. $24,900 422-8681

All American Dream

Super fantastic 3 bedroom brick ranch, spacious kitchen, dining room, family room with natural fireplace and sunken conversation area. First floor laundry, finished basement, beautifully landscaped, screened-in porch. Don't miss out. Only $39,900. Call today.

Century 21
Hartford 424 Inc. 525-4444

$28,900
WESTLAND

offers this spacious 3 bedroom brick ranch, full basement, large lovely kitchen, plush carpeting throughout, nicely decorated, nice area, close to schools. Many great features. For more information call

Century 21
Boardwalk Div. 459-3600

WESTLAND - by owner. 3 bedroom ranch, completely decorated. Finished basement with wet bar, 1½ baths. $28,900. Open Sun. 1-5. 326-6781

Land Contract $1,999
NEEDED TO MAKE DEAL

Aluminum sided, carport, family room, gas heat, Ben Franklin stove. Neat and clean. Built-ins. 2 bedrooms. Only $22,900. No closing costs, no qualifying. C10
GROSSMAN 565-8840

316 Westland Garden City

BRAND NEW

On the market, and priced for quick sale! Spotless 3 bedroom home, huge 18 ft. kitchen, a full finished basement plus of course a 2½ car garage. Would you like to see it at just $28,900. Call 522-8300.

Integrity
Realtors

PRIDE

OF OWNERSHIP shows in every square inch of this brick ranch, featuring three spacious bedrooms, carpeting throughout, 1½ baths, full finished basement. Nicely landscaped and a 2½ car garage. A real find today at $36,900. Call 522-8300.

Integrity
Realtors

LIVONIA SCHOOLS. Westland, 3 bedroom brick ranch. Family room, completely remodeled kitchen, with built-ins. Carpeting throughout. Custom drapes, finished basement. Gas furnace, 12 ft. pool, fenced, covered patio. $34,900. 522-2143

UNDER
$25,000

HARD to believe, but we have a SUPER SHARP STARTER home with new carpeting and excellent assumption and it's complete with a garage and in the very best of locations. Call 522-8300.

Integrity
Realtors

WESTLAND STARTER

Brick front ranch, in move-in condition. Features 3 bedrooms, carpeting throughout, 2½ car garage and only $25,500. Like more information on this Beauty? Call 522-8300.

Integrity
Realtors

WESTLAND. Brick ranch, 3 bedrooms, large kitchen, 2 baths. Finished basement, 2½ car garage, fenced yard, patio. Large lot, very clean. $31,800. Buyers only. 721-1980

JUST LISTED

This spacious 3 bedroom brick ranch, country kitchen, full basement, 1½ baths, fenced yard, 2 car garage. Only $29,900. Call today.

Century 21
Hartford 424 Inc. 525-4444

OWNER TRANSFERRED. 3 bedrooms, 2½ car garage. Beautifully finished basement with bar. Large outdoor gas grill. $29,900. Call owner 326-1298

GARDEN CITY
A MUST TO SEE

Sharp 3 bedroom tri-level including family room, natural fireplace, country kitchen, attached 2 car garage, situated on a large lot loaded with fresh flowers, fruit and maple trees, redwood deck, patio and pool. Asking $30,900.

Century 21
HARTFORD S. 261-4200

WESTLAND. By owner. 3 bedroom brick Ranch. Attached garage, full finished basement. Many extras. $33,900. LO 1-0112

316 Westland Garden City

SUPER SHARP

Excellent area - 3 bedroom brick ranch, large kitchen has good eating space. Carpeted throughout, 2½ car garage. Good assumable mortgage. $27,900.

Century 21
HARTFORD N. 261-2000

WESTLAND. By owner. Brick ranch, 3 bedrooms, 1½ baths, full finished basement, fenced back yard. $27,800. 728-2263

OPEN SUN 1-4
38419 MAES

WESTLAND, extra sharp 3 bedroom brick ranch with large kitchen opening into family room with fireplace. Rec room in basement. Oversized attached 2 car garage. $40,900.

LOVE
422-9278

318 Redford

New Listing
Central Air

3 bedroom brick bungalow with family room or fourth bedroom, full tiled basement, garage, low interest assumption available. Asking $29,900.

1st United
WELDON CLARK
425-7300

REDFORD
4 bedroom, 3½ bath brick ranch, sauna, inside swimming pool, huge family room, first floor game room, 3 fireplaces, recreation room, attached heated 2 car garage. Loads of custom extras. Only $89,500.

ROSS
GALLERY OF HOMES
535-5400

OWNER - 5 Mile-Beech, 2 story, 4 bedrooms, fireplace, country kitchen, basement, 2 baths, carpeting, aluminum siding, large lot. $27,000. 538-5443

LOOK AT AND LOVE IT

Lovely 1½ story home. Offering 4 bedrooms, carpeting thru-out, full finished basment with rec room and kitchen. Breezeway, attached garage & more! ONLY $30,900

CENTURY 21
CORNERSTONE 478-4660

THRIFTY THIRTIES

For this Ranch style home offering 3 bedrooms, finished basement, with rec room, fireplace, and full bath, large country kitchen. Patio. 2 car garage and much more! $33,900.

CENTURY 21
CORNERSTONE 478-4660

WEST of TELEGRAPH, 19003 Woodbine, bungalow, dining room, carpeted, garage. $18,700. Move in condition. 533-6117

318 Redford

REDFORD'S NO. 1 SALESMAN FOR CENTURY 21
"JERRY STILL"

WHERE'S MY AD?

If you're listed with Jerry Still's GUARANTEED AVERTISING plan, it would be here. (Prospective sellers call JERRY STILL!)

"Big Family"

$38,900. Vinyl siding 3 story big family home on large 100 x 134 lot (pool and basketball court). 3 bedrooms (possible 2 extra bedrooms in unfinished 3rd floor). 9 rooms - FAMILY ROOM, DINING FLOOR LAUNDRY, ATTACHED GARAGE, basement (with sauna bath), low taxes ($715). SHARP! 25578 Ivanhoe.

"5 Bedrooms"

$34,900 - 2000 sq. ft. 9 rooms - natural fireplace, family room, dining room, 2½ baths, 2 car garage, newly decorated, new shag carpeting. Large wooded lot. Joy Rd.-Beech Daly area. 9659 Leverne.

"$34,900"

(Bring Offers) BEECH-JOY AREA - 3 bedroom brick ranch, (aluminum trim). LARGE KITCHEN! 1½ baths on main floor, finished (wet-plaster) rec room, NEW FURNACE-CENTRAL AIR, 2 car garage. KHARP! 9532 Sarasota.

"$31,900"

3 bedroom brick ranch in all brick area of South Redford. LARGE KITCHEN! (oven-range), basement, garage, newly carpeted and decorated. 26634 Wadsworth.

"$33,900"

(1st ad) 4 BEDROOMS, 2 BATHS, dining room with doorwall to raised deck patio! All aluminum (no maintenance), finished basement, large country lot, 2½ car garage. Low $620 taxes. VERY, VERY SHARP! 20491 Dalby.

* * *

EACH CENTURY 21 OFFICE IS INDEPENDENTLY OWNED REDFORD SELLERS LIST ONLY WITH A REDFORD OFFICE!

* * *

"$38,900-Big Lot"

3 bedroom brick ranch overlooking WESTERN GOLF COURSE. 100 x 200 wooded lot. NEW KITCHEN, new gas furnace (low $20 heat bills), new large master bedroom, 2½ car garage. 25048 Graham.

"$36,900"

BEECH - JOY AREA. 3 bedroom brick tri-level. FAMILY ROOM. NATURAL FIREPLACE. 1½ baths. LARGE KITCHEN, huge garage with attached heated 24 x 14 game room. 8855 Sioux.

"$34,900"

70 x 135 country lot in wooded area! NEW 26 x 14 FAMILY ROOM, fireplace, 3 bedrooms, 2 full baths, finished rec room, patio, gas grill, garage. 15041 Fenton.

"$27,900 Family Rm."

3 bedroom aluminum, country kitchen, finished basement, garage. CLEAN! 19580 Dalby. MINT!

"JERRY STILL"
(THE REDFORD SPECIALIST)
937-2300

CENTURY 21
HALLMARK INC. IS REDFORD'S NO. 1 OFFICE

318 Redford

REDFORD TWP. $49,900
CUSTOM RANCH

Hurry on this sharp 3 bedroom rambling ranch, carpeting throughout, full basement, 2 natural fireplaces, family room, attached garage. Call JULIE DUDEK today.

Norwood
No. 1, Inc. 464-2800

THE SPOILER

Spoil yourself with this large family home below market value. 4 bedrooms, 2 baths, fireplace in rec room, new kitchen, family room, carpeting, garage. $39,500.

Red Baron
422-8220

REDFORD TOWNSHIP - 3 bedroom brick bungalow, finished basement, 10X10 addition off kitchen, could be breakfast room or den, 1½ car garage. $29,900. After 3 PM. 255-7304

FIRST OFFERING

Clean 3 bedroom brick ranch, family room, all nice size rooms. Professionally finished basement with office space, bar, and bath. Garage. S. Redford. Asking $37,900.

Realty World
CAMELOT 525-5600

OPEN SUN. 2-5
16855 Beech Daly
S. OF 6 MILE RD.

Beautiful home with an open ceiling. 2 bedroom ranch with family room. Garage. Must see!!

TONI BEASAW
643-0998 647-1481

BY OWNER. South Redford, 3 bedroom brick ranch, finished basement, 2 car garage, aluminum trim. $33,500. 532-3807

Inground Heated Pool

is only one of the features in this 3 bedroom brick home in Redford. Beautiful finished basement with fireplace, wet bar, and a sauna bath, plush carpeting throughout including basement, 2 full baths, 1½ car garage, 2 air conditioners stay, many extras. For more information, ask for CY ADAMS.

Century 21
Boardwalk Div. 459-3600

318 Redford

OPEN SUNDAY 2-5
(S. 6 Mile, 1 Block E. Inkster)

Charming 3 bedroom ranch on large lot in rural setting. Many, many extras. Hurry. $43,900. Call BETTY JO HAMMER.

Norwood
No. 7, Inc. 478-2200

MERCEDES 14151
OPEN SUN. 2-5

East of Inkster Rd., North of Schoolcraft. Sharp aluminum sided bungalow, 3 bedrooms, finished basement, 1½ baths, gas heat, 2½ car garage, excellent vlaue. $28,500.

JAMY 537-1950

REDFORD $28,500
DOUBLE LOT

15573 WOODWORTH, large, charming home, completely remodeled, 3 bedrooms and den or 4 bedrooms, 2 full baths, new carpet throughout. Immediate occupancy. Large country kitchen.

REDFORD $29,900
LARGE FAMILY?

15911 NORBORNE, 1900 sq. ft. approximately 4 bedrooms, finished basement, garage, 2 full baths, paneled den, call to see.

CALL MARK ZEHNDER

Norwood
No. 12, Inc. 478-2000

318 Redford

GREEN DOLPHIN SUB-23900 Edinburgh tri-level. 3 bedroom, 1½ bath, formal dining room, extra large family room with fireplace, attached 2 car garage, patio. NEATON 538-4055

REDFORD TWP.
OPEN SUNDAY 2-5
CUSTOM BUILT

CENTRAL AIR, large 3 bedroom brick ranch, full basement, 1½ baths, 2½ car garage in the tall oaks, fenced yard.

ALSO OPEN SUN 2-5
FAMILY ROOM

is only 1 of many features in this sharp 3 bedroom brick ranch, new kitchen, 1½ baths, finished basement, fenced yard, garage.

Mo see. CALL ELSIE

Norwood
No. 1, Inc. 464-2800

ELEGANT and beautiful condition. 3 bedroom ranch, featuring new roof, aluminum garage and trim, lovely yard. $38,500. After 6 PM. 534-5087

WELCOME HOME - Immaculate one owner 3 bedroom home. Finished basement, 2 car garage. Beautifully treed lot. $33,900. 477-0880

EARL KEIM REALTY
Midwest, Inc.
477-0880

THREE bedroom ranch, attached 2 car garage. Fully carpeted, 1½ bath on main floor. 9386 Hemingway, Redford between Beech and Inkster, south of W. Chicago.

318 Redford

NEWLY Listed! Delightful 4 bedroom brick, geared for family enjoyment. Rec. Room, ingound heated pool with cabana! Modern country kitchen. St. Valentine parish. $44,900.

LAVERNE EADY
& ASSOCIATES
626-4711 275-4422

Dollars & Sense

3 bedroom bungalow, full basement, dining room and 2 car garage. Priced to sell at $23,500. Call today.

CENTURY 21
Hartford 401 537-6808

318 Redford

$1,000 DOWN
18312 Kinloch

New 3 bedroom birck Ranch. Full basement. $29,900. Will take trades.

D.A. Ross Realty
326-8300

BERWYN NEAR SCHOOLCRAFT
SPACIOUS ROOMS

White aluminum ranch. 20 x 17 living room with natural fireplace. 2 large bedrooms, knotty pine basement. 2½ car garage. $25,500.

CALL MARY ROSS
CENTURY 21
HALLMARK INC 937-2300

FARMINGTON HILLS
Meadowbrook Hills Subdivision
8 Mile-Halstead, near I-275



CUSTOM QUAD

4 bedrooms, 2½ baths, over ½ landscaped acre. Features top line quality throughout. Central air, power humidifier, built-in appliances, large 2½ car finished garage, with opener. Tastefully decorated and EXCEPTIONALLY CLEAN. $81,900.

SKOVER 476-4727

AB-RO

AB RO REALTORS AB RO RELOCATION MANAGEMENT LTD.

CANTON — OPEN SUNDAY 3-6 — REDUCED TO $53,900

Three bedrooms, 1½ bath Colonial, unusually sharp & clean! S. of Joy, E. off Sheldon onto Brandywine, follow signs to 43124 Lombardi. ML #41911. Call Terry Abraham 685-7473.

LIVONIA

This two bedroom aluminum [SOLD] bedroome could be the perfect starter for the right young couple. [illegible] and large lot. Priced to go — won't last. Let Andy George show you through. Call 421-1210.

LIVONIA — $51,500

First offering on this 3 bedroom, 1½ bath brick ranch. Open floor plan, 2 car attached garage, hardwood floors, full basement, plus a Florida room — all on a quiet street. Ask for Andy George 421-1210.

HARTLAND MILFORD 685-7473
NORTHVILLE NOVI 591-6330
WEST BLOOMFIELD FARMINGTON 682-4544
LIVONIA PLYMOUTH 421-1210

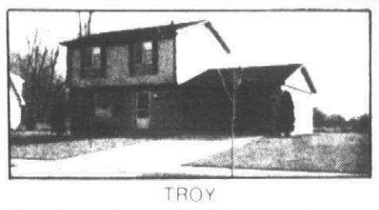

TROY

Immediate possession is offered on this lovely Colonial home. Features include a fireplaced family room, dressing room and walk in closet in the Master Bedroom, full tiled basement, large lot. $50,900. CENTURY 21 Banner Assoc., Inc. 524-2141

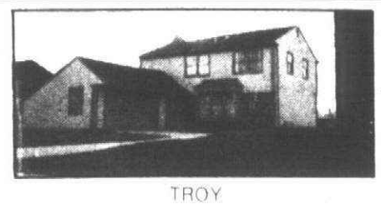

TROY

Attractive 4 bedroom Colonial, 2½ baths, attached garage, backs up to a small lake, features central air, 2 fireplaces and much more. Priced at $69,900. CENTURY 21 OAKLAND, INC. 524-9313

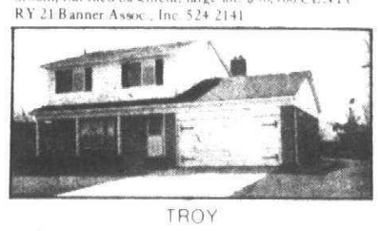

TROY

A formal dining room enhances this beautiful 4 bedroom Colonial, plus a lovely family room with fireplace, basement, 2 car attached garage. $54,700. CENTURY 21 Banner Assoc., Inc. 524-2141

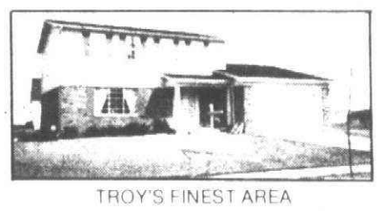

TROY'S FINEST AREA

Former builder's model with custom features throughout, 4 bedroom Colonial, 2½ baths, 1st floor laundry, beamed ceiling, family room with fireplace and wet bar, 2 car garage, extras galore. $73,900. CENTURY 21 OAKLAND, INC. 524-9313

BANNER & ASSOC.
1117 E. Long Lake Rd.
Troy
524-2141

Century 21

OAKLAND, INC.
1982 Livernois
TROY
524-9313

THE STARTER HOME THAT GIVES YOU A HEAD START.

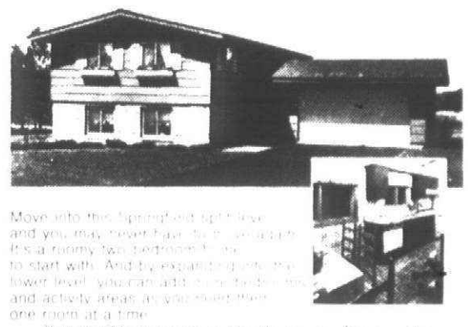

Move into this Signature split-level and you may never have to [illegible]. It's a roomy, two-bedroom [illegible] to start with. And it's expandable [illegible] lower level you can add [illegible] and activity areas as your [illegible] one room at a time.

You won't find [illegible] expandable Signature [illegible] lofty, like triple-thick [illegible] hydronic heating and [illegible] it's a potential four-bedroom [illegible] and options it could be the [illegible]

Wausau Homes Welcome Home.

As advertised in BETTER HOMES & GARDENS

MILLIGAN BUILDERS INC.
15195 FARMINGTON-LIVONIA
427-5054

SNEAK PREVIEW

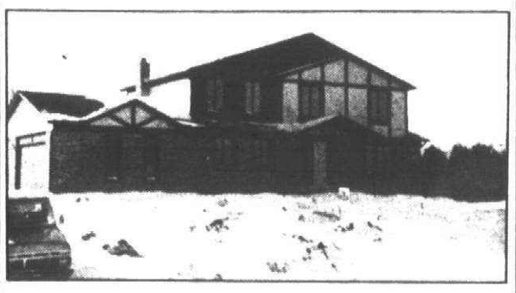

This new model is being introduced to Bloomfield Square in Bloomfield Township. Visit this established neighborhood and inspect the few choice homesites still available. Then custom build this home or other available plans.

$85,400 includes:

- 2½ ceramic baths
- 4 bedrooms
- Family room with fireplace
- 1st floor laundry
- Wood insulated windows
- 2½ car garage
- Full basement
- Birmingham schools and many other features that you should expect in YOUR new home

Quarton Road near Inkster Road • Open daily 1-6 P.M.
Closed Thursday
Model Phone 851-0080

Sales By EARL KEIM REALTY North, Inc.

Dibble Realty
453-1020



BEACON ESTATES

An area of established elegance in PLYMOUTH. An ideal home for large family with uncompromising standards. 5 bedrooms; PLUS a study. Private master suite on main floor. 3 full baths, 2 half baths, 2 fireplaces, 3 car garage. Gracious hillside setting on over AN ACRE. $139,000. Land contract terms to be considered.

AETNA REALTY



BEVERLY HILLS
CUSTOM BUILT COLONIAL

featuring 4 bedrooms and 3½ baths. 22' master bedroom with dressing room and whirlpool. Family room with fireplace, spacious library, dining room and 20 x 40' Riviera pool. $145,000. Call now at 559-8333.

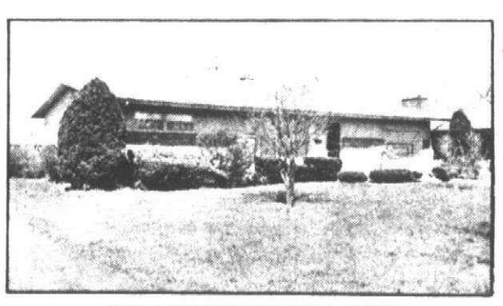

CRANBROOK VILLAGE
FIRST TIME ON THE MARKET

IMMACULATE 3 bedroom brick ranch on a beautiful landscaped lot can be yours with just a quick call to us. Lovely carpeting, drapes, central air and attached garage. A recreation room you can use your imagination on. Call us for information at 559-8333.

SOUTHFIELD
JUST TAKE A GOOD LOOK

at this 4 bedroom custom ranch in beautiful Sherwood Village. Spacious family room, dining room, fireplace and recreation room. Heated inground kidney shaped pool, central air, sprinklers and all the little extras that make a home complete. Priced at $78,500. Call 559-8333.

SOUTHFIELD
PRICE REDUCED TO $59,900!

Sherwood Village Farms offers this delightful 4 bedroom Colonial with QUICK POSSESSION! Formal dining room, gourmet kitchen, main floor laundry, central air and attached garage. Fantastic finished basement with wet bar. Reduced to $59,900. Call 559-8333.

AETNA REALTY CO.

559-8333
24469 Greenfield
Southfield

Member of U.N.R.A.
Birmingham-Bloomfield & South Oakland County Multi-lists

626-4800
5640 West Maple
West Bloomfield

We Can Guarantee The Sale Of Your Home!

Call today for details.



NORTHVILLE! A rare opportunity for great COUNTRY LIVING on 5.9 acrea for nature lovers and horse lovers. (Excellent investment too: frontage could be zoned commercial) 3 bedroom hill top ranch, living room with fireplace, family room, finished basement, attached 2 car garage. New barn; 4 horses can be stabled on this property. Asking $129,000. Call

455-5200

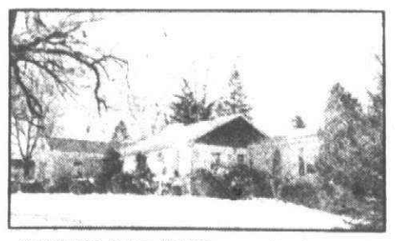

CAN'T HELP BUT STARE ... at this charming 4 bedroom ranch in Farmington Hills with a country atmosphere. Including family room, natural fireplace, 2 full baths, attached 2 car garage. Also separate in-law quarters with separate kitchen & bath. All on 9-10 of an acre lot for $51,900.

476-9100



WESTLAND. 0 Money down, on this cannon-stone front 2 bedroom bungalow with formal dining room, large living room. FHA-VA o.k. $22,500.

721-8400

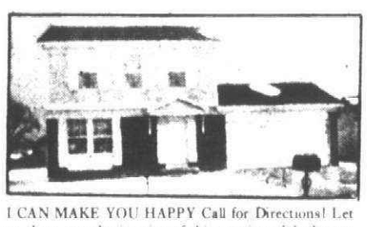

I CAN MAKE YOU HAPPY. Call for Directions! Let us show you the interior of this spacious 3 bedroom, Colonial located in Canton, kitchen with dinette, 1½ baths, fireplace in family room, completely carpeted, 2 car garage, full basement. $46,500.

455-5200

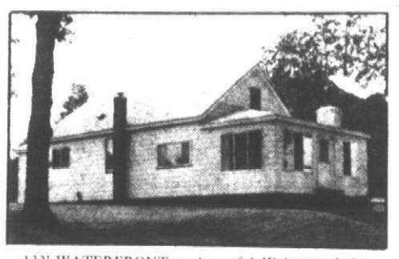

132' WATERFRONT on beautiful Wolverine Lake. Super sharp clean 3 bedroom home. Full wall fireplace in living with gorgeous view? Pie shaped lot, 2 car garage. Asking $48,900. Call MARGO SCHELL.

476-9100

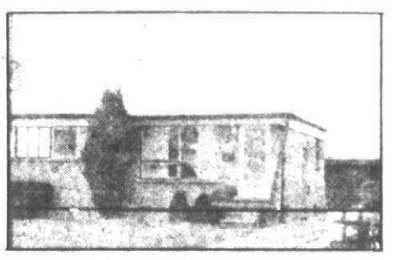

WESTLAND. Sharp 3 bedroom ranch, central air, terrific private backyard with heated pool, 2 car garage, 4th bedroom in basement. $30,900.

721-8400

WANTED...New Master of the Manor! 4 bedroom Colonial located in Northville, formal dining room, Natural wood burning fireplace in family room, 2½ baths, 2 car garage. SUPER LANDSCAPING. $77,900. BRICK TERRACE.

455-5200

LIVONIA TRI-LEVEL. Sharp clean 3 bedroom home in excellent area. Features family room, 1½ baths, 2½ car garage & more for $39,900. Call DAN SCHNEIDER or JOHN WILSON FOR DETAILS.

476-9100

WAYNE. 4 bedroom aluminum 1½ story home. Features: clean and neat, his and her closets in master bedroom, upstairs completely finished, full basement, all aluminum on outside no maintanance, new 1½ car garage. Cyclone fence and more! FHA-VA o.k. Asking $24,900.

721-8400

A LOVELY WAY TO LIVE. Handsome 4 bedroom Colonial located in Canton, dining room, 2 full baths, wood burning fireplace in family room, cyclone fenced yard, terrace, 2 car attached garage, full basement. $54,900.

455-5200

ONCE THE WORD LEAKS OUT .... This 1½ story brick home in Redford will be gone. 3 bedrooms plus den. Large kitchen, lovely carpet thru-out, 1½ baths, Florida room with wood burning fireplace--also fireplace in the 2½ car brick garage. New on market. Asking $28,900. Call MARY CAPELLI.

476-9100

CUSTOM BUILT RANCH. 1st offering in Garden City on this 3 bedroom all brick home with custom touches thru out, large kitchen with extra cupboards, built in oven range, also features thermo pane windows 1½ baths, central air, marble sills, 2 car garage and much more only $35,500.

721-8400

WE WANT YOU TO HAVE THE ADDRESS. Because we're proud of this 3 bedroom Ranch located in Canton, kitchen with cozy dinette, completely carpeted, built in 1975, full basement. $35,900. IMMEDIATE OCCUPANCY!!!

455-5200

SOUTHFIELD RANCH 5 bedroom home including family room with natural fireplace, dining room, 2½ car garage. Immediate occupancy. All on a 75 x 240' lot for $34,900.

476-9100

AVONDALE MIDDLEBELT AREA. FHA-VA o.k. 3 bedroom brick ranch offering: full basement with recreation room and bar, area rugs, custom drapes and all curtains stay! Cyclone fence, note: Good Assumption! Asking $23,900.

721-8400

JOIN THE WINNING TEAM!

Call Fred Madley, recruiting director at 455-5200 for an interview for a Sales Position in the west region.



O&E

318 Redford

SOUTH REDFORD, by owner Open after 5 PM and all day weekends, central air, 3 bedroom brick, full basement, aluminum trim, 1½ baths, 2½ car garage, large kitchen with builtins 937-2839

$1200 MOVES YOU IN
3 bedroom, full basement, aluminum 2½ car garage Immediate possession

FHA-VA SPECIALIST
DO YOU HAVE $500-$1000 AND GOOD CREDIT?
We Have Many 2 & 3 BEDROOM HOMES IN REDFORD
CALL FOR INFORMATION
CENTURY 21
GOLD KEY HOMES
27349 W. 7 Mile Redford
255-2100

PERFECT STARTER
ONLY $20,900
Immediate occupancy on this cute starter or retiree all aluminum ranch situated on a shady residential street. Nice screened in porch. LOW, LOW TAXES.
Red Carpet
REALTORS 522-3500

$1,000 DOWN
WESTLAND New 4 bedroom Colonial, 1½ baths, basement $31,500 Will take trades.
D. A. Ross Realty
326-8300

NATHALINE-SCHOOLCRAFT
CENTRAL AIR
3 bedroom brick ranch, 1½ baths, finished basement, carpeting throughout, garage Asking $33,900 Owner wants deal
CALL MARY ROSS
CENTURY 21
HALLMARK INC 937-2300

THREE BEDROOM Brick 150 frontage 2 car attached garage family room 1½ bath $41,900 Anytime 535-3220 424-1324

REDFORD
FHA VA
SHARP & CLEAN Ranch. Beautiful new carpet, large kitchen, 2 bedrooms, modernized bath. Large terrace, full basement. Only $23,500.

S. REDFORD
1ST OFFERING Large and lovely 4 bedroom Brick Bungalow with 4 car attached garage. Modern kitchen, dining room, fireplace, carpeted throughout. Finished rec. room, patio with awning, 28 ft. above ground pool with redwood deck.

OPEN SUN 2 - 5
26320 WOODROW Lovely country setting for this maintenance free brick and aluminum Cape Cod. Charming decor, 3 bedrooms, fireplace, den, family room, rec. room, 2 car garage. STOP AND SEE.

EARL KEIM
538-8300
REDFORD, INC.

Carefree Living
Designed for family comfort, this lovely 3 bedroom brick ranch features a partially finished basement, kitchen built-ins and central air conditioning. For only $28,900.
CENTURY 21
HARTFORD SOUTH
464-6400

CHANCE you don't want to miss! Grand River-Telegraph 2 bedroom Ranch, huge living room with fireplace, 2½ car garage with huge lot, ideal for starter or elderly couple. Low assumption 538-4668

HOT NEW LISTING
Super clean 3 bedroom brick ranch, aluminum trim, 2½ baths, finished rec. room all brick, 2½ car garage. Excellent area. 1st offering. $37,500
Century 21
HARTFORD S 261-4200

A REAL BARGAIN
in this 3 bedroom Olde Redford beauty. Interior looks like a model home. Over $6000 worth of new kitchen, bath, carpeting, light fixtures, wallpaper, landscaping, etc. 2½ car garage. Asking $24,900. Don't delay, call One Way 522-6000.
One Way

318 Redford

REDFORD TWP., 16104 Norborne, by owner, 3 bedroom brick, 1½ baths, 2½ car garage, corner lot, $37,500. Conventional mortgage 537-7646

REDFORD
IN THE ROUND
ON A CIRCLE COURT, this well maintained 3 bedroom brick ranch has cozy seclusion, is newly painted inside and out, it features a modern new kitchen, new roof, natural stone fireplace in the living room. Full basement with space for recreation room. Double gas BBQ, 2 car garage. Affordably priced at just $38,900. See it at 9197 Garfield Ct. Redford.
RYMAL
SYMES
538-7740

REDFORD
DIXIE BELLE
DOWN SOUTH IN REDFORD, this sparkling 3 bedroom brick ranch in a sought after area (Schoolcraft-Telegraph) will win your heart. Close to schools and shopping it's the perfect family home, with a rear terrace, recreation room in the ¾ finished basement, 11x13 country kitchen, lots of eating space, 2 car garage. Only $36,500. See it at 12951 Dixie, Redford.
RYMAL
SYMES
538-7740

BY OWNER 3 bedroom, 1½ story home. New shag carpeting, roof, driveway, fence. Move in condition 2½ car garage, large lot. Close to schools & churches. Excellent assumption. After 5PM. 538-3654

319 Homes For Sale Wayne County

FHA VA
3 bedroom brick ranch offering full finished basement, extension off kitchen could be made family room, 1½ baths, 10 x 25 covered patio, large pool included in sale. Note lot size 80 x 140, also 1108 sq. ft. of "living space". Plus FHA appraisal is in. Asking $24,500.
chamberlain
721-8400

INKSTER
3 bedroom all brick ranch featuring: Large living room, good size rooms, close to schools, and transportation. Fenced yard, and all brick area. Only $19,800
chamberlain
721-8400

HOT SPOT
Sharp 3 bedroom ranch with family room, attached garage, full basement, 1½ baths, kitchen built-ins, central air and intercom, patio with Barbecue. Well decorated. Only $66,900. Ask for JOAN ANDERSEN
Century 21
Boardwalk Div. 459-3600

$4000 ASSUMES
3 Bedrooms, slab, 2½ car garage. Brick front. $203 per month at 6¾% No Qualifying or name your own terms.
CENTURY 21
GOLD KEY HOMES
27349 W. 7 Mile Redford
255-2100

$26,900
SUPER SHARP
3 bedroom brick ranch in all brick area of Wayne, finished basement with bar, rec room and a 4th bedroom or den, easy terms or assume a monthly payment of only $210 at 6¾% interest for only $10,500. Call
Century 21
Boardwalk Div. 459-3600

Reduced To $27,900
Super sharp 4 bedroom starter house with 2 full baths, large family room with fireplace, kitchen built-ins and lots more. Owner purchased new home and anxious. Call AL KAY for details
CENTURY 21
Hartford West, Inc. 453-7600

319 Homes For Sale Wayne County

INKSTER, 29517 Edward Dr. Extra sharp 4 bedroom bi-level with 2 car garage. $24,900. LOVE 422-9278

DEARBORN
PICKUP $4400
PRICE SLASH a whopping $4400 for fast sale on this 3 bedroom, 2½ bath home! Fully equipped with burglar, fire and smoke alarm, it also has a complete underground sprinkling system. Is well maintained and carpeted thru-out. There is a spacious 17x23 ft. recreation room in the full basement. Nice family room, separate dining room and huge 22 ft. master bedroom with its own ½ bath. Face brick house has all new aluminum awnings, 36 in. attic fan, roto-tenna, timer on lights to 1½ car garage. Now bargain priced at only $38,500. See it at 23111 Beech, Dearborn.
RYMAL
SYMES
538-7740

302 Birmingham Bloomfield

PEACEFUL Sub ranch, 3 bedroom, basement, fireplace, 2 car garage, Florida room, 1½ baths, $66,800. Open April 23-24th 1 - 5 P.M. 646-1637

1257 DAVIS. Beautiful 3 bedroom ranch, like new. Perfect starter or retirement home. Gas heat, stove, refrigerator, semi-furnished, fenced yard. Open Sat. & Sun. 1-6. By Owner. ½ blk. off Woodward, between 14 Mile - Maple.

Lovely Cape Cod
On two lots. (116 ft. x 135 ft.) in Beverly Hills. Many flowers and trees. House, all brick, 3 bedrooms, 2 baths, all appliances included. Second floor bedroom, 21 x 14 ft. Stained glass windows, in porch, 2 car garage. $62,500.
Max
BROOCK
4139 Orchard Lake 626-4000

OPEN SUNDAY 2-5
BLOOMFIELD - 3 bedroom Ranch in desirable Sub. Easy expressway access. This home is priced to sell at only $55,900. Directions are: North on Woodward, turn right on Square Lake Road, turn right on Berry St. to sign.
PYRAMID HOMES, INC 674-0458

COLONIAL, new. 4336 Ardmore, Bloomfield Twp., occupancy 60 days, Colquitt Realtors 646-1650

KIRK IN THE HILLS AREA
Sprawling 3 bedroom, 2 bath custom Ranch on a lovely, large treed lot with circular drive. Parquet floored family room, den, fireplace. Fire & burglar alarms, partial underground sprinkler system and even a 2½ car heated garage. Ideal location includes lake privileges on Island Lake. $66,900.
SNYDER
KINNEY & BENNETT
Parker Associates
851-0300

BIRMINGHAM - By Owner. Attractive brick Colonial, 3 bedrooms, corner lot. Natural fireplace in living room, full basement, breezeway, 2 car garage. Open Saturday-Sunday 1-5PM. Buyers only. $49,900. 642-3516

WESTCHESTER - 3 bedrooms, 1½ baths, ranch, full basement, central air, close to shopping and schools. 3255 Pebble Lane $57,900. 642-3927

FOR SALE BY OWNER 4 bed room Colonial, 2½ baths, mature trees, deck & patio, large 1st floor laundry, energy saving thermostat, hydronic heat, attic fan, additional attic insulation, Bloomfield & St. Hugo Schools. 334-8905

Open Sat.-Sun.
2-5 P.M.
Sparkling executive ranch with heated Florida room, fantastic rec room, central air, ¾ acre lot, very private patio, country setting with Bloomfield Hills schools and more. 3665 SHALLOW BROOK, BLOOMFIELD HILLS. $69,500. Ask for
Alice McIntyre
Real Estate One
644-4700 333-7601

BLOOMFIELD HILLS 3 bedroom brick ranch. Landscaped one third acre lot. Finished basement, fireplace, dining room, covered patio, 2½ car garage. $58,900. By owner 334-6790

BEVERLY HILLS Available August 1, brick & aluminum tri level, 18' family room with fireplace, 3 bedrooms, 1½ baths, 2 car attached garage, 86' lot. Mid $50's. DOROTHY LINDEMAN REAL ESTATE. 644-0330

302 Birmingham Bloomfield

Open Sunday 2-5
Birmingham schools, immediate possession, 3 bedroom colonial, central air, deluxe AM-FM intercom. Extra large family room, finished basement could be bedroom or office. Only $53,750.
Ask for Wanda Soubly
Real Estate One
261-2600

FOXCROFT, Maple-Telegraph. 3 bedroom ranch, 1½ baths, family room, patio, large lot, trees. Assumable 6½% mortgage. Buyers only. 851-4192

BLOOMFIELD HILLS. 4 bedrooms, 2½ baths, 250 Sq. Ft. tri-level, family room with fireplace, Florida room, central air, immaculate. Walk to pool, tennis and school. $69,500 338-2733

OPEN SUN 2-5
2098 Dorchester, N. of Maple, E. of Eton. Desirable Pembroke area of Birmingham offers newly listed 3 bedroom, 2 bath Ranch. Full basement, delightful screened porch, fenced treed yard, walk to commuter station, park & shopping. 644-3500 626-5900
HALL & HUNTER, INC.
REALTORS

BIRMINGHAM
All aluminum exterior means no outside maintenance on this lovely 2 story home. 3 bedrooms, full basement, formal dining room and 1½ car garage. $36,900.
O'RILLEY REALTY
689-8844

BY OWNER
Custom built 3,000 square foot colonial, 4 large bedrooms, family room, den, GE kitchen appliances, 1st floor laundry, central air, fully carpeted & draped, automatic sprinklers, Sturbridge subdivision, Birmingham schools. $113,900. 642-4824

BLOOMFIELD ON THE LAKES
Most spectacular 4 bedroom, 4600 sq. ft. colonial on wooded ravine lot, 4¼ baths, sunken tubs, library, stunning family room, sitting room overlooking 2 story cathedral ceiling living room. This house is a dream and loaded with everything. $199,500
Century 21
FAIR TOWNE CO.
626-8000

BLOOMFIELD HILLS SCHOOLS
Elegant ultra contemporary home ready for you. For the person who does not want the frustration of an architect, builder and decorator. You just have to move in and enjoy. The home is located in an area of $150,000 to $200,000 homes. A few of the amenities of this home are as follows: Complete walkout lower level, 10 ft. ceilings in living room and dining room, 5 bedrooms with built-in beds and dressers with all mirrored closet doors, 5 baths, 2 family rooms, 3 fireplaces one of which is a wall of CALIFORNIA DRIFTSTONE, library with built-ins, custom recess and track lighting, 5 decks, custom formica kitchen cabinets, double Genaire barbecue, 2 self-cleaning ovens, KitchenAid dishwasher, built-in toaster and food center, compacter, central vacuum, intercom with tape deck, burglar & fire alarm, circular drive, custom graphics throughout the house, custom hardware, ceramic tiled foyer, kitchen and dining room, professionally landscaped with underground sprinklers. This home could not be duplicated today at this price. $184,900. Shown by appointment. Buyers only. Call after 5:30 PM 851-4195

BLOOMFIELD HILLS. Fox Hills Sub. Colonial. 4 large bedrooms, 2½ baths, family room with fireplace, main floor laundry, rec room with wet bar, new carpeting, beautifully landscaped yard. 332-9302

OPEN SUN. 1-3
Newly listed, super sharp Bloomfield Hills home, lovely, large high lot. Three bedrooms, 2 way fireplace to panelled family room, dining room, 2 baths, freshly decorated and many added extras. $62,500
4448 Squirrel Road, north off Wattles, on Squirrel.
645-2500
CRANBROOK
Assoc. Inc. Realtors
Birmingham

BY Owner, Hickory Heights. Well maintained colonial, 4 bedrooms, 2½ baths, living room and family room form L around brick patio, separate dining room, large master bedroom with dressing room, 1st floor laundry, nice trees, ½ acre on cul-de-sac. $92,500. After 6 pm and weekends. 647-6125

BY OWNER, spacious brick ranch home, 3 bedrooms, 2½ baths, family room, 2 fireplaces, large wooded lot, completely landscaped. 3903 Oakhills Drive, Bloomfield Twp. Shown by appointment only. 645-2575

302 Birmingham Bloomfield

BLOOMFIELD Orchards near I-75. 732 Hamlet, like new 3 bedroom, 1½ bath brick ranch, family room, patio, stove, carpet, drapes, attached garage, large fenced yard. Reduced to $37,000. Mr. Stevens, 852-4686

OPEN SUN. 2-5
BLOOMFIELD HILLS SCHOOLS
2923 Homewood Dr., south of Square Lake, east off Adams. Elegant formal colonial with 3400 sq. ft. of living area. 4 bedrooms, 2½ baths, 28 x 15 ft. family room with stone fireplace, large dining room, 1st floor laundry and library, full basement, central air, 2 car attached garage, many extras. $129,900
REITMEYER 435-2222

BY OWNER Large 4 bedrooms, 600 sq. ft. master suite, 2½ baths, study, living room, dining room, kitchen and nook with BBQ, family room with walk-in wet bar and fireplace, central air, 2½ car garage. Large treed lot. Many decorator extras. W. Bloomfield Bloomfield Hills school. Principals only. Must be seen. Call after 3:30 PM. for appointment. $139,900 851-7216

CHARMING 3 bedroom ranch, family room, 2½ baths, $72,500.

BUNGALOW, Holy Name area. 2 bedrooms, $26,500, also other easy L.C. terms. $16,500 to $28,500. 10% down, 8½% interest. Example: 1 bedroom ranch with garage $16,500.
RHODES
Ofc. 642-0014 Eve. 646-1074

BLOOMFIELD Hills. Approximate 2,600 sq. ft. Colonial Tri-level. 4 bedrooms, 2½ baths, walk to St. Hugo and Bloomfield schools. Completely remodeled kitchen with brick barb-que, new carpeting, custom drapes. Fieldstone fireplace in 27 family room. Garage door openers. Excellent condition. $68,500. 338-6875

PEABODY ORCHARDS
Charming 5 bedroom multi-level in prestigious Lahser-Quarton area, well maintained, nicely landscaped. 1120,000. Open Sunday 1-4. 3767 Peabody Dr.
VAN HORN
646-2400

CHARMING 4 bedroom Ranch. Adams & 15½. Move in condition. 1½ bath, finished rec room, super storage, walk to schools, central air. Buyers Only. $45,900. 644-4068

MOVE IN CONDITION
PRIME Quarton Lake Estates. Four bedroom ranch, with modernized kitchen, 2½ baths, family room, attic fan, plus new furnace with central air, power humidifier, electronic air filter, roof, 5 months old, full basement.
ASK FOR ALTHEA HAGLUND
CRANBROOK
Assoc. Inc. Realtors
645-5790

NEWLY LISTED
Seven bedroom English Tudor in Birmingham, featuring 3 fireplaces, located in the living room, den and rec. room, also a formal dining room, 4 full and 2 half baths, dramatic stairway off foyer, lots of storage, and is on a heavily wooded lot. $118,900
CRANBROOK
Assoc. Inc. Realtors
645-5790

LUXURY RANCH with custom extras in prime Birmingham area. Beautifully shrubbed half acre. 4 bedrooms, 2 full baths, 3 fireplaces in living, family & finished rec rooms, fully equipped kitchen, covered patio. Meadowlake privileges. Just listed $89,500.
ASK FOR FRANK KUHN
Chamberlain
647-5950

CAPE COD - WING LAKE
BY OWNER $92,500
BLOOMFIELD HILLS SCHOOLS
4 bedrooms, 2 fireplaces, family room, new country kitchen, finished basement, ¾ acre land scaped, mature trees. For appointment, phone Mon. thru Fri. 9-5 353-0011

NEAR Beverly Schools. 4 bedroom brick ranch, full finished basement, 2½ baths, family room, dining room, living room with fireplace, central air. $69,500. Call between 6-9 PM 642-4521

BY OWNER
BIRMINGHAM
Charming English Tudor. 3 Bedrooms, Florida room. Completely modern kitchen. Lovely hardwood floors, beautiful brick patio. Lot & one half. Prime location. Excellent investment for the discriminating buyer. Mid $70's. 642-8404

BIRMINGHAM FARMS bright spacious tri-level, move-in condition. Interior, patio, landscaping must be seen to be appreciated. 4 bedrooms, 2½ baths, marble fireplace in living room, raised hearth fireplace in family room, library, 2½ car garage with opener. $76,900. By Appointment 851-9569

302 Birmingham Bloomfield

BY OWNER, sprawling ranch in Bloomfield Hills, beautiful lot, 3 bedrooms, 2 full baths, move in condition. $53,000, firm 338-6643

BIRMINGHAM - Large older 3 bedroom bungalow. Natural brick fireplace, dining room, kitchen is being remodeled. 4th bedroom upstairs. Garage. $54,900.

MADISON HTS. - Reduced to $23,900. Neat 3 bedroom aluminum-sided ranch. All appliances, carpeting, fenced yard.
A Goode Listing Is A Good Buy!
GOODE
REAL ESTATE
1411 N. Woodward MI 7-1898

BEVERLY HILLS, owner Elegant 3 bedroom colonial. Separate dining, sun room, newly redecorated, beautiful double lot. Birmingham schools. $65,900. 642-3571

BLOOMFIELD VILLAGE. Picture post card Colonial on lovely setting. Gracious living, immaculate, oversized rooms. Great porch with solid doorwalls to terraced yard with trees, shrubs. 4 bedrooms, 2½ baths, panelled library, finished rec room, large fireplaced living room. Fire Burglar alarms. Just listed $129,900.
Chamberlain
646-6000

BLOOMFIELD HILLS - brick ranch, 3 bedrooms, 2½ baths, panelled oak family room, living - dining room with fireplace, kitchen - breakfast area, heated glassed Florida room & 2 car garage on spacious, well landscaped wooded lot with paved street, city water. $73,500 338-1976

WALNUT LAKE
Walnut Lake privileges for year around family recreation. Spacious brick ranch with attached 2½ car garage on acre corner treed lot. Many varieties of trees, some fruit bearing. Three bedrooms, fireplaces in family room and living room. New central air, roof, 1976. Walk to Birmingham Elementary and Junior High. Immediate possession $69,900. Owner 851-0482

BIRMINGHAM - 3 bedroom brick Colonial on edge of Adams-Maple, commercial zoned, renting for $400. Investor's opportunity. $59,000. Owner 642-9700

Heart of Franklin
Two bedroom ranch with nice big rooms. Living room has fireplace. Huge breakfast area with fireplace and BBQ. Family room 2½ baths. Garage with openers. Refrigerator, freezer, washer, dryer, attic fan, fire alarm. Immediate possession. Birmingham Schools. $89,000

Cranbrook Village
Good, basic grey brick ranch with-in walking distance of elementary and high schools. Large living room with picture window overlooking rear yard. Kitchen has eating space. 3 bedrooms, 1½ baths. Full basement. New roof. Quick possession. Assumable mortgage. $38,900

Pine Lake Front
Decorator's own home located near the Country Club. Huge living room with fireplace. Large dining room. Paneled library. Updated kitchen with built-ins. Three bedrooms. Dressing room. Three baths. Two lavs. Glassed, carpeted heated porch overlooking lake. Basement studio or rec. room. $150,000.
SNYDER KINNEY & BENNETT
BIRMINGHAM MI4-7000

BLOOMFIELD HILLS
WOODLANDS ESTATES
ON GILBERT LAKE
Lots available with lake privileges from $35,000. Enjoy winter & summer fu.. Sailing, tennis, cabanas, & swimming pool. Be secure with gatehouse, in this prime location. Enter on Timberlake Road, just east of Telegraph, south of Lone Pine. Your builder or ours. Call
851-7441 or 642-1300
Also custom condos available for spring delivery. Ranch or townhouse models. 2 & 3 bedrooms, separate dining room, library, studio, living room with fireplace. 1st floor laundry, 2 car attached garage with door opener. Sales office open 1-5:30 Daily. From Noon on Sunday.

BINGHAM Farms - by owner. Charming Centennial 12 room home carefully preserved and maintained on 1½ acres with century old black walnut trees. Has complete in law apartment, 4 car garage, walk to grade school. Terms, land contract. $69,500. 646-1583

302 Birmingham Bloomfield

BLOOMFIELD HILLS
YOU CAN STILL BEAT THE MAY PRICE INCREASE
COLONIAL - 4 bedroom, 2½ baths, family room and den. Cul-de-sac lot backing up to heavily wooded area. Attached garage, walk-out basement with main floor redwood deck. Detroit water and sewer. $92,900

SPANISH RANCH - 3 bedroom, 2 full baths, family room with fireplace and beams, 2 car side entrance garage. All brick exterior. Full basement. Ready for your color selection. Cul-de-sac lot. Detroit water & sewer. $82,900

WHISPERWOOD SUBDIVISION
Located on Adams Rd. ½ mile N. of I-75.

ROBERTSON BROS. CO.
Model open noon to 6 PM daily except Thurs. Call Jerry Kaye at model. 852-4602

LEAVING TOWN!
Don't Want To Sell!
Consult us about our rental and or property management service. Over 8 years experience in management field. Competitive rates.
GOODE REAL ESTATE
1411 N. Woodward MI 7-1898

BLOOMFIELD HILLS - By Owner. Now $125,700. Indoor pool, beautiful wooded lot complements 3 bedroom, 2½ bath Contemporary Bi-Level with open Cathedral ceilings & large window areas. Bloomfield Hills schools, lake privileges on Upper Long Lake. Open house Sat., Sun. 1-5PM. 1911 Wake Robin off Long Lake Shores. East of Middlebelt, north of Long Lake. 338-2436

Franklin Village
Ideally located on private street with the all amenities. Custom built 4 bedroom ranch plus in-law suite. Fireplace and cathedral ceiling in family room. Library with built-ins, central air, fire alarm. Intercom plus many other features. $139,900.

A home of charm and distinction, dates back to 1840. Was a barn, now a delightful colonial home with 4 bedrooms, 3 baths, family room, heated pool. Large treed lot. In ideal area in the Village. Immediate possession. $105,000.
SNYDER KINNEY & BENNETT
FRANKLIN VILLAGE 626-9600

304 Farmington West Bloomfield

W. BLOOMFIELD
Pardon us for not having a model - we are sold out of homes. We do have 13 lots on Valley View Lake and we offer a super 3400 sq. ft. custom home on the lake with exposed basement for only $129,000. Our 31st year of built with care homes. Leonard H. Wolfe, Builders. 643-0210 and 626-6602

Farmington Hills
2 or 3 bedroom ranch. Including large double lot. New roof, and large 2 car garage. Priced to sell at $23,000.
chamberlain
476-9100

BUILDER'S MODEL
THE HAWTHORNE $98,200
THE OAKS $99,500
BY IRVINE-WOLOK
661-4330 or 661-1400

BY OWNER 3 bedroom, brick ranch, 1½ baths, carpeting throughout, full finished basement, wet bar, all appliances and drapes, extra wide lot, many extras. $38,500. 474-0692

FARMINGTON HILLS, one of kind Custom Ranch in prestigious Independence Commons, all the extras. By owner. 474-7676

"Two of Everything"
Is this unusual ranch style "double-house" in West Bloomfield. Many trees and a backdrop of pines on over ¾ acres. 2 kitchens and dinettes, 2 living rooms separated by lockable pocket doors, 2 baths, 2 bedrooms, on one wing; 1 bedroom on the other. 3 car garage. Perfect for live in relatives. Top it off with a full basement and rec. room. Just released for $68,900.
EARL
KEIM
Realty North, Inc.
642-3500 681-5700

304 Farmington West Bloomfield

BY OWNER - West Bloomfield, across from Knollwood Country Club off Maple Rd., tri level, 4 or 5 bedrooms, 3½ baths, new kitchen, 2 fireplaces, professionally decorated, much more. Situated next to wooded area, & pond on 2 acres for your own private park like setting. On cul-de-sac. Priced in $80's. 851-4905

"Farmington"
Call your Specialist"
Room to Roam
22225 GILL RD. 1¾ acre, large older home, 24x14 ft. master bedroom, 2 car garage. Grounds in beautiful condition.
CALL MARK ZEHNDER
13 & Drake $52,500
4 BEDROOM RANCH
Well kept 1600 sq. ft., screened porch, nice kitchen, see soon!
CALL MARK ZEHNDER
Kendellwood $59,900
Just listed. 3,000 sq. ft. split level, 3½ baths, family room, fireplace. Hurry!
CALL MARK ZEHNDER
Bel-Air Now $37,500
Beautiful 3 bedroom maintenance free, semi finished basement with bar. This listing won't last!
CALL MARK ZEHNDER
Bel-Air $45,000
JUST LISTED, family room, fireplace, central air, home in mint condition.
"Sellers" Ask about My Guaranteed Ad Plan
CALL MARK ZEHNDER
Norwood
No. 12, Inc. 478-2000

TWO STORY. California Contemporary Style. Wooded lot, 4 yrs. old. Many Custom Features, 3 bedrooms. Assumable mortgage $92,500. Owner Days 541-4277, Eves 626-7040

NEAT STARTER!
21213 Renselaer. See this sharp 2 bedroom home close to transportation. Lots of room for garden or children to play in fenced yard. Only $19,500.
ELLIS 476-1700
(8 Mile & Middlebelt)

CASS LAKE PRIVILEGES
265 ft. of sand beach WITH PRIVATE BOAT BASIN. Custom built 3 bedroom ranch, living room, family room, rec. room, large screened porch. Kitchen with built-ins. W. Bloomfield Schools and our Lady of Refuge. Three playgrounds in sub. $98,900.
Max
BROOCK
4139 Orchard Lake 626-4000

WEST BLOOMFIELD LAKE ESTATES
Lake view, lake privileges. Custom interior. 4 bedrooms, 2½ baths, family room with cathedral ceiling. Complete with air, carpet, drapes, sprinkling system. $125,000. 682-2639

FARMINGTON HILLS - beautiful shade trees, charming 3 bedroom home, all hardwood floors. Only $34,000. Ashley & Cox Real Estate. 349-2790

QUAKER VALLEY
Wooded lot, tucked way back in a hidden valley. Exquisite Williamsburg Cape Cod, possible 4 bedrooms, den, 4½ baths, 3 fireplaces, formal dining, and country kitchen. Unusual charm. One of those hard to find lots. Appointments a must. $139,900.
Max
BROOCK
4139 Orchard Lake 626-4000

"Save $5,000 Plus"
If you aren't bothered by a brick privacy wall and a convenient shopping center behind your house, Farmington Hills colonial, 4 bedrooms, 2½ baths, impeccably kept and beautifully decorated. Similar homes in neighborhood are as much as $10,000 more. $68,900.
EARL
KEIM
Realty North, Inc.
642-3500 681-5200

Farmington Hills
First offering. Beautiful custom 2 bedroom ranch on gorgeous treed one acre rolling lot with stream. Many extras, really sharp. Walk to Adat Shalom. $58,500.
EARL
KEIM
Realty North, Inc.
642-3500 681-5700

304 Farmington West Bloomfield

1973 Colonial with Bloomfield Hills Schools. Brick, 4 bedroom, 2½ bath, is on a high cul-de-sac lot for low traffic and privacy. Family room, fireplace, first floor laundry and A-1 condition. $84,900.
EARL
KEIM
Realty North, Inc.
642-3500 681-5700

FARMINGTON HILLS - Quad 3 bedrooms, den, large family room with fireplace, 2 baths, dining room. Central air, 2½ car garage. Owner. Open Sunday 12-5PM. $59,900. 477-9824

"Bloomfield Lakefront"
Frankel built 4 bedroom, 3½ bath, 1974 vintage. First floor master suite with adjoining office and bath with Roman tub, fully finished lower level rec. room walking out to terraced professionally landscaped area, many trees and loads of extras such as burglar and fire alarm, interior outdoor shower for swimming, atrium entrance with wrought iron gates and much more. $225,000.
EARL
KEIM
Realty North, Inc.
642-3500 681-5700

BY OWNER Farmington Hills, Kendallwood Number 4, tri-level, 3 bedroom, 2 bath, den, paneled family room with fireplace, all appliances, gas grill, electric garage door opener. Well landscaped. Open House Sunday 2-5 PM. $60,900. 553-4028

OPEN SUN 1-4
2065 Elsie, West Bloomfield. Bi-level, 3 or 4 bedroom built in 1971 on large lot country setting 146 x 100, well landscaped, central air, humidification and extras. West Bloomfield schools. $53,900.
Green Lake Realty
Since 1925 363-1501

Tremendous investment potential, lovely 3 bedroom ranch on over one acre, maybe zoned for multiple, this makes for a nice place to live and a great investment. Anxious seller. Term low 70's.
Century 21
FAIR TOWNE CO.
851-0900

BY OWNER 4 bedroom brick ranch on large treed lot, 2 fireplaces, enclosed porch, 3 bath rooms. $78,600. 477-2912

West Bloomfield
Lake Estates
House and Gardens can't outdo this spectacular 4 bedroom, 2 bath, 2 powder rooms, 3300 sq. ft. colonial, circular staircase, ceramic 15 x 14 foyer, island kitchen with butler's pantry. Garden like den overlooking 33 x 15 enclosed porch on wooded professionally landscaped lot. Backing into 33 acres of woods. $155,000.
Century 21
FAIR TOWNE CO.
626-8000

SECLUDED RANCH
A charming setting among many trees on a very large lot property has many features to please your senses. Good taxes. A value at $43,900.
Century 21
Gene Darke 2 Realtors
851-6700

WEST BLOOMFIELD - 3 bedroom brick ranch, attached garage, sewer, water, nice lot with trees. Good condition. $34,900. 682-3742

4 BDRM COLONIAL
With a library, family room and first floor laundry, modern kitchen, hardwood floors and central air, indicate quality. House is immaculate in every aspect for $86,900.
Century 21
Gene Darke 2 Realtor
851-6700

FARMINGTON HILLS - Brick colonial with 3 bedrooms, 18 ft. kitchen with doorwall to patio, 1½ baths, basement appliances, attached garage, nice size lot. $35,900.
FARMINGTON - Near town, all brick, Early American 2 bedroom plus huge unfinished second floor, large living room 14 x 14 formal dining room, basement, garage, original oak woodwork, home needs renovating but is super investment. Antiquer's delight. $32,900.
FARMINGTON HILLS - Country area ranch, 2 bedrooms, large living room, 80 ft. lot, mint condition. Small down on land contract. $43,900.
CENTURY 21
Hartford 414, Inc. 478-6000

W. Bloomfield
Fun in the sun - in your own backyard - maintenance free home and backyard enables you to enjoy your 40 x 20 in-ground heated pool, sprinkling sytem. Easy carefree home has four bedrooms, three full baths, family room with corner fireplace - could be" inlow suite, intercom, 2½ car garage with door openers. When you call, ask for our list of extras for $109,500.
Century 21
ROBEC PROPERTIES
851-7711

Farmington Hills
Alright, darn it, so we don't have a basement. But we DO have a lot more extras than most homes in this price range. Including 4 bedrooms, 2½ baths, spectacular family room (You be the Judge!). Main floor storage room or study, a FULL 2½ car garage, central air, sprinkler system, burglar alarm, courtyard etc. etc. NEED WE SAY MORE? Oh, by the way, we're a Contemporary Colonial, open and gorgeous. $83,900.
Century 21
ROBEC PROPERTIES
851-7711

W. BLOOMFIELD by owner, immaculate pillared Colonial, 7 months old, 4 bedrooms, 2½ baths, family room with fireplace, central air, purifier, humidifier, finished basement, bonus room, 1st floor laundry, extra insulation, patio, grill, more. $85,900. 661-1373

LAKES AREA LIVING

"Fun Photo Album"



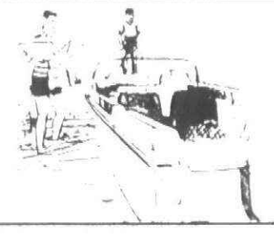

ALL OPEN SUNDAY
1-4
UNION LAKEFRONT
75 feet of sandy beach frontage is yours with this 3 bedroom 1 story large living room, and enclosed front porch, swimming and water skiing from your front door, asking $54,900. Terms. Take Union Lake Road to Right on Farrant, follow signs or call 363-8307.
GREEN LAKEFRONT
You will love the privacy of the bay where this 3 bedroom brick ranch with an open family living area, large kitchen, all overlook the water. 2 baths, patio, large lot, much more. $83,500. Buyers come out this Sunday, get ready for summer. Take Commerce Road to Willow to Hiller Road to Bay Drive, follow signs.
COMMERCE LAKEFRONT
Most interesting Spanish contemporary, hillside walkout home, has the makings of a Picasso which needs completion, radius archways with magnificent brick interior walls. Stained glass foyer and so much more. This lakefront beauty is an excellent purchase for the one who really wants the ultimate on a very clean lake. $59,900. Take Haggerty North to Oakley Park West to 1726 Oakley Park.
UPPER STRAITS PRIVILEGES
Very sharp, maintenance free 2 story, has 3 bedrooms, dining area, full finished recreation room, with Franklin fireplace, large redwood deck, with gas barbecue, 2 car attached garage. Beach and boating and West Bloomfield schools. Asking $62,500. Take Old Orchard Trail to Shady Beach Blvd. to 5595 Birdview. Follow signs or call 363-8307.
UNION LAKE PRIVILEGES
Very well cared for 3 bedroom 1 story in beautiful Penninsular Park Subdivision with beach and boating privileges on Union Lake. With a great deal of character at $34,900. Take Union Lake Road to 8068 Farrant, or call 363-8307.
OLD ORCHARD INC. REALTORS 363-8307

WOLVERINE LAKE
LAKEFRONT HOME
Lovely four bedroom, story and a half with dining room and full basement. Has 12 x 25 wood deck overlooking the Lake. Approximately 1600 sq. ft. of living area. Priced at $53,500. Call 624-0660.
WOLVERINE LAKEFRONT
Panoramic view of the water. Four bedrooms, full basement, fireplace and garage. Priced at $59,900. Call 624-0660 today.
Century 21
JANISSE MATHESON
2390 S. Commerce
Walled Lake
624-0660
Each office independently owned



We stress "QUALITY" and "ENERGY SAVING" in every home built. Will build on your lot or ours—your plan or ours. Call for an appointment and discuss your plans direct with the BUILDER.
FREE ESTIMATES
Beautiful building site on Iroquois—Theodora Subdivision off Eston Road in Independence Township. Other sites in Oxford, W. Bloomfield, West Acres, Orchard Lake and Darb Lake.
CALL 666-2770 or 363-8431
Member North Oakland County Builders Association.
ACCENT BUILDING CO.
666-2770
Member South Eastern Michigan Builders Association

JUST LISTED
Great Assumption. Neat three bedroom ranch built in 1974. All City conveniences with lovely country atmosphere. Just under 1000 square feet. $23,500.
JUST LISTED
Stately Colonial styled home with huge pillars. Located in an executive area on ¼ acre lot. Four bedrooms, 1½ baths, all appliances in this efficiency kitchen, beautiful family room, including free standing fireplace and bar, plus a pooltable. 2½ car attached garage and a fabulous "Wrap Around Patio." Call for private showing. $51,900.
JUST LISTED
Brand New 1105 Square Foot three bedroom ranch. Being constructed in the Village of Wolverine. Fireplace, 1½ baths, 2½ car attached garage, full basement and ¼ acre lot. Don't miss this beauty while you can still pick your own colors and carpeting. One block from private beach.
JUST REDUCED
Four bedroom tri-level with lovely country kitchen, formal living room. Spacious family room, 1½ baths, 2½ car attached garage, located on ¼ acre lot in desirable subdivision. Must see. $39,900.
See NIEBAUER Realty
624-3015

LIVINGSTON COUNTY HORSE COUNTRY
Room to roam and an almost maintenance free home to enjoy. Featured in this home are 4 bedrooms, 1½ baths, family room with fireplace. Situated on 2½ acres with pole barn. OK to have horses. Hartland Schools. Offered at $47,900. Call 629-2234. #506.
RESORT ATMOSPHERE—SANDY BEACH
Have a thirst for luxury? Love the smell of pines? Let me show you through this outstanding 4 bedroom view filled home. Living room has natural fireplace, large country kitchen. Lake Fenton Schools. Call 629-2234. #514.
LOG CABIN HIDEAWAY—$14,900
Nice 1 bedroom cabin with lake privileges on Tipsico Lake. Has all the modern conveniences ready for a summer of fun. Don't miss this one. Call 629-2234 today. #568.
OPEN SUNDAY
11 A.M.-5 P.M.
Century 21
PARK PLACE
HOLLY (313)634-4475
FENTON (313)629-2234
Hundreds of Listings To Choose From
Each office independently owned

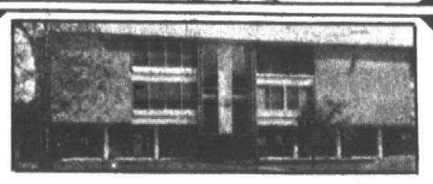

Valley View Condominium—Farmington
Open Sunday 2-5
1 and 2 bedroom units available $26,900-$30,900 both with balconies—

304 Farmington West Bloomfield

RENAISSANCE VIEW ON A HILLTOP

On a clear day you can even see the downtown skyline from this 3 bedroom Tudor brick ranch, in a country setting, on a huge lot with 1½ baths, country kitchen with built-ins, patio, 1st floor laundry plus mud-room, 2 car attached garage with automatic opener, quality construction. Just listed at $64,500. Don't delay, call One Way 522-6000

One Way

W. BLOOMFIELD

Skip the traffic, skip the hotel fees and vacation in your very own backyard with in-ground heated pool, large patio with double dressing room, 4 bedrooms, 2½ baths, library, and enormous family room with Mexican ledgrock fireplace. A finished basement, a screened-in porch poolside, a circular drive, sprinkling system, air conditioning. $95,900.

Century 21
ROBEC PROPERTIES
851-7711

W. BLOOMFIELD. Last chance before Real Estate listing. 3 bedroom brick bi-level. At the lake. Many extras. $49,900. 363-7095.

FACE BRICK RANCH

Family room, 3 bedrooms, dining room, 1½ baths, carpeting, kitchen has dishwasher, 24 foot pool. $33,900. $2000 down.

SUMMIT
427-3200

BY OWNER - Farmington Hills 3 bedroom brick ranch, 1½ bath, basement like second home, 2 fireplaces, large rec. room with wet bar, central air, electronic air filter, alarm system, 2 screen porches, garage, patio with large stone barbecue. Close to schools and churches. $45,000. 476-8664.

CHOICE BUY - In popular Bel-Aire Hills Subdivision. Neat 3 bedroom brick ranch. Natural fireplace, 2 car garage, full basement. $39,500. 477-0880.

ROOMY - Super large family home. 4 bedrooms. Split-level, natural fireplace, excellent location. $39,900. 477-0880.

START NOW - In this neat 2 bedroom Ranch. Large fenced lot, garage. Stove, refrigerator, washer and dryer included. Only $19,000. 477-0880.

DREAM HOUSE - Fabulous Ranch in Farmington. Central air, beautifully decorated, professionally finished basement. All appliances stay. Extras galore. $59,500. 477-0880.

EARL KEIM REALTY
Midwest, Inc.
477-0880

W. BLOOMFIELD. Last chance before Real Estate listing. 3 bedroom brick bi-level. At the lake. Many extras. $49,900. 363-7095.

W. Bloomfield's Best Buy!

3 bedroom colonial, separate library, full finished basement, 2 car garage, central air, immaculate condition. Only $69,900.

Century 21
ROBEC PROPERTIES
851-7711

Farmington Hills
FIRST TIME OFFERED

Sharp 3 bedroom brick ranch with a 2 car attached garage, 18 ft. kitchen with built-ins, dishwasher and plenty of cupboards, finished basement, screened porch, owner transferred. $37,900.

Farmington Hills
GOOD INVESTMENT

2 or possible 3 bedroom home, 21 ft. living room, 15 ft. kitchen, full basement, 2 car garage, large lot, zoned for future office. Asking $36,900.

Farmington Hills
CHURCHILL COMMONS

Spacious 3 bedroom brick colonial, formal dining room, large country kitchen with matching appliances, 19 ft. paneled family room with fireplace, large lot. With sprinkling system, new plush carpeting. Asking $62,900.

West Bloomfield
OVERLOOKING

Upper straits Lake, cozy 3 bedroom home, enclosed porch, large fenced lot. LOW ASSUMPTION. Asking $24,900.

West Bloomfield
FIRST TIME OFFERED

SPANISH-STYLE brick colonial with 3 large bedrooms, 1½ ft. living room, formal dining room, 2 car attached garage, beautifully landscaped lot, excellent location. Asking $54,500.

Jerry F. Edwards & Assoc.
553-8100

FARMINGTON OAKS. Lovely 4 bedroom, 2½ bath, Colonial on cul-de-sac. Family room with fireplace. Central Air. Alum. Trim. 2 car garage. $55,900. Phone 476-4529.

ORCHARD HILLS SUB
(13 Mile & Drake Rds.)
35238 CARYN DR

Extra sharp 4 bedroom brick ranch, living room with fireplace, large lot, screened rear terrace, 2 baths. Only $52,500. CALL LEN GUION

LINCOLNSHIRE E.
25771 KILREIGH
OPEN SUNDAY

Beautiful brick colonial, 10 rooms. First floor laundry and library, carpeted throughout, professionally landscaped, basement, central air, plus 23 ft. family room with wall to wall fireplace. A buy at $82,500. CALL LEN GUION

OLD HOMESTEAD SUB.
(Drake & 11 Mile)
ON THE GOLF COURSE

Beautiful 5 bedrooms, 2½ bath colonial, contemporary interior by well known designer. Every room is breathtaking. 20x40 inground pool, professionally landscaped. Approximately 3,000 sq. ft. Only $114,900. CALL LEN GUION

Norwood
No. 12, Inc. 478-2000

W. BLOOMFIELD, attractive 3 bedroom, Contemporary fireplace, studio ceiling, patio, barbecue, guest house. Walnut Lake privileges. 626-1942

O&E

304 Farmington West Bloomfield

W. BLOOMFIELD'S BEST BUY

Three bedroom Colonial, separate library, full finished basement, two car garage, central air, immaculate condition. Only $69,900.

Century 21
ROBEC PROPERTIES
851-7711

FIRST Offering, gracious pillared colonial in W. Bloomfield. Potomac Green. 3 bedrooms, 2½ baths, fireplace, family room, central air. $85,000. 851-1272

FARMINGTON
OPEN SATURDAY 28821 ELEVEN MILE, gorgeous Nosan built ranch in Lincolnshire. 3 bedrooms, 2½ baths, family room, fireplace, carpeting, spacious combination living room, dining room, huge country kitchen will delight the ladies, first floor laundry, attached garage. $67,500.

M K M
MARTIN, KETCHUM & MARTIN
522-0200

W. BLOOMFIELD. By Owner. 3 bedroom ranch, family room, 1½ bath, 2 car attached garage, full basement, almost 1 acre. $57,900. 661-2826.

UNIQUE RANCH

A real SUPER brick ranch with circular dirve, expanded with flowing traffic pattern. Family room and screened porch overlooks large lot. $58,500.

Century 21
Gene Darke 2 Realtors
851-6700

BY OWNER. Pillared Colonial adjacent to woods. 4 bedrooms, 2½ baths, family room with raised fireplace, living room, dining room, spacious kitchen. Close to schools and shopping. $73,900. 851-3247.

FARMINGTON HILLS. By owner. 4 bedroom, 2½ bath, 2 story brick with French Mansard roof. Large country kitchen with Jenn-air oven, range and grill. Select oak hardwood floors, stained woodwork with thermopane windows, 3 zoned hot water baseboard heat. Intercom, above ground pool optional. Almost 1 acre of land in Normandy Hills. $93,900. 476-9318.

Reduced For Quick Sale
3 bedroom brick ranch includes family room with fireplace, kitchen built-ins, full basement and 2 car garage. A modest price for Farmington. $39,950.

Cranbrook
Assoc. Inc. Realtors
681-6600 358-5522

IMMEDIATE OCCUPANCY

(No. 7) Builder's new 4 bedroom with den, pillared Colonial - ready to move into. Situated on quiet court, area backs up to Commons, tennis courts, swimming pool and hiking trails all within walking distance. All this and Farmington Hills newest and best subdivision. $87,500. MI. 37755.

Century 21
VINCENT N. LEE
EXECUTIVE TRANSFER SALES
553-3408

FARMINGTON HILLS. By owner. Colonial with 4 bedrooms & study or fifth bedroom, 2½ baths, large living room, full dining room, family room with raised fireplace, large kitchen with all GE built-ins, first floor utility. 29633 Mullane. $82,500. By appointment. 851-0673.

OPEN 2-5 Sunday. 33127 Hopecrest Court (10 Mile and Farmington Road). 3200 sq. ft. all brick, maintenance-free, custom built ranch, very large treed lot. Ashley & Cox Real Estate. 349-2790.

FARMINGTON HILLS. ¾ acre lot. 3 bedroom ranch, 1½ baths, laundry room street level, elegantly paneled basement recreation room, 2 car attached garage. $55,900. 477-8067.

W. BLOOMFIELD

ENJOY PINE LAKE

In this custom built BI-LEVEL Ranch. Professionally decorated. 4 Bedrooms, 3 full plus 2 half baths. Family room, library, circular staircase to lower level. 2 zoned gas heat and central air, auto garage opener. Pine Lake privileges. Many more features. Asking $151,900.

EARL KEIM
538-8300
REDFORD INC.

ONLY $25,900

Super clean 3 bedroom brick and aluminum ranch, finished basement, new carpeting throughout. Immediate occupancy. A terrifice value!!!

Realty World
CAMELOT 525-5600

OPEN SUNDAY 2-5
WEST BLOOMFIELD
BELOW COST

(No. 1) Owner transferred. House priced below replacement cost. Pillared colonial located at 5036 LANGLEWOOD W. of Farmington Rd. N. of Maple. This prestigious Fox Run Green location offers clubhouse, swimming, and racquet club privileges. 4 bedrooms, 2½ baths, modern kitchen, family room, full basement, and 2 car garage. Act fast, won't last! Choose your redecorations. $80,900.

Century 21
VINCENT N. LEE
EXECUTIVE TRANSFER SALES
553-3408

W. BLOOMFIELD
N. POTOMAC GREEN. Open House Sun. 2 - 5. Beautiful 5 bedroom brick colonial. Approx. 2900 sq. ft. of living area. Many extras, must be seen to be appreciated. By owner. $93,900. 681-6188.

FARMINGTON HILLS. Beautiful wooded 1½ acres, large 2 bedroom Ranch. Family room and fireplace, must see this one. Appointment. 476-5741.

ATTENTION TRANSFEREES

(No. 5) This is the perfect ranch for privacy and entertaining. Home reflects pride of ownership and offers 3 bedrooms, library with fireplace, spacious family room with built-in bar, dining room, 2 full baths, 2½ car garage, ¾ acre wooded lot and much more! Priced at $86,900.

Century 21
VINCENT N. LEE
EXECUTIVE TRANSFER SALES
553-3408

304 Farmington West Bloomfield

NEW on Market. Farmington Hills - 3 bedroom ranch, fireplace, sun deck, large trees, fenced backyard, finished basement, 2½ car attached garage. Cectral air, electronic air cleaner. $56,900. 553-0577.

FARMINGTON HILLS
Walk-Out Basement

at $55,900 you can't miss with this beautiful 3 bedroom brick ranch, 1½ baths, large ktichen and dining area, rec room, attached 2 car garage, ravine lot and more.

Century 21
HARTFORD S. 261-4200

FARMINGTON, BY OWNER. Bungalow, aluminum, 3 bedroom, full basement, garage, large lot. $29,900. 476-4309.

WEST BLOOMFIELD, by owner. Colonial, ½ acre, 3-4 bedrooms, 1½ baths, basement, 2½ car garage, family room with fireplace, central air, walking distance to schools. $68,500. 851-4619.

WEST BLOOMFIELD

Popular "OLD FARM SUB"
Appealing and immaculate family home on treed lot. Featuring: 4 Bedrooms, large and cheerful kitchen and breakfast room. Huge family room with bar. Completely carpeted. Swim Club membership. OWNER TRANSFERRED.

Westwood Village Sub.
Super clean and custom built. 4 Bedroom Colonial. Wet plaster and birch trim throughout. Step down living room, fireplaced family room. Huge kitchen and breakfast room. Full basement, slate foyer, large lot.

CENTURY 21
SECONTINE ASSOC.
626-8800

HILLS of Powder Horn. In-ground swimming pool. 4 bedroom, 2½ bath Tri-level on large lot with stream. $98,000. By owner. 855-1649.

WEST POTOMAC GREENS

2 story pillared Colonial with side entrance garage on large corner lot. 95x135. Priced at $61,340, with 8½% financing available. For more information regarding Lot #1
Call Bev Moretsky
661-1230 661-2500

PULTE
Homes of Michigan, Inc.

FARMINGTON HILLS
WORK AND PLAY

TOOL SHED and inground swimming pool, for work and play, accompany this great 2 bedroom starter home with maintenance free aluminum siding and all new aluminum screens and storms. Large 80x130 ft. lot has redwood fenced backyard. 2 car garage. Big bright kitchen (12x13 ft.) has loads of table space. Stainless steel sink, custom drapes, carpeted living room, 220 volt electric outlet for dryer, a bargain at just $22,900. See it at 22620 Tufane, Farmington Hills. Open Sun. 2-5.

RYMAL SYMES
538-7740

BY OWNER. 4 bedroom brick, dining room, family room, raised fireplace, finished rec., carpeted, drapes, central air, landscaped, 2½ baths, Bloomfield Hills Schools. 4245 Fieldbrook, W. Bloomfield. By Appointment. 626-7629.

CUSTOM BUILT
Executive Colonial

(No. 6) Quality construction is apparent throughout this large 4 bedroom center entrance colonial. The finer appointments include all wool carpeting, custom window treatments, first floor library and more. This lovely hilltop home also features a large formal dining room, fully equipped kitchen and first floor laundry. Home and area reflect strong pride of ownership. Area of property appreciation. $85,900. MI. 42775.

Century 21
VINCENT N. LEE
EXECUTIVE TRANSFER SALES
553-3408

PRETTIEST ON THE BLOCK

and it's a very nice block! 4 bedroom brick colonial with 1½ baths, formal dining room, spacious family room with brick wall fireplace, professionally finished rec. room with wet bar, library, many extras. Just listed at $55,900. Don't delay, call One Way 522-6000.

One Way

FARM'TON HILLS

Brick and aluminum ranch, 3 bedrooms, large modern kitchen, built in 1971, full basement. Priced for quick sale at $23,900. $1200 down or $4100 down assumes $19,800 mortgage at $207 per month.

SUMMIT
427-3200

SHARP 3 bedroom, 1½ bath brick ranch, full basement, in Farmington Hills. Walk to Schools, $39,500. Open Sunday, 2PM-5PM, 30054 Stockton, buyers only. 476-8467.

1977 IDEA HOME

MOVE TO W. BLOOMFIELD
Builder's Model from Builder's Show. Now available for immediate occupancy. 3 bedroom Spanish ranch, 2½ baths, 2500 sq. ft. of living area.

C & N Building Co.
332-3230
Model Open 1-5 363-9020

306 Southfield Lathrup

BY OWNER - 3 bedroom, 1½ bath brick ranch, nearly ½ acre, super, has everything kitchen, large family room with fireplace, large Florida room all doorwalls, walk-in cedar closet, heated garage, work room, 2 built-in air conditioners, newly decorated, many, many, feature items. $39,900. 353-3310.

SOUTHFIELD, 3 bedroom brick ranch with country kitchen, full basement, new 2½ car garage, large fenced lot, 19861 MELROSE, North of 8 Mile off Evergreen. $30,000. LOVE 422-9278.

SOUTHFIELD, Franklin Rd. area, West of Telegraph, 3 bedroom, 2½ baths, 1½ story, finished walk-out basement, 2 fireplaces, attached 2½ car garage, carport and fenced pool area, approx. 2500 sq. ft. living area, many extras, approx. 1.2 acres rolling wooded corner lot with stream. $7,500. By owner. 356-6538.

306 Southfield Lathrup

SOUTHFIELD-12 Mile-Evergreen By Owner. 3 bedroom brick ranch. 1½ baths, family room with fireplace, full basement, central air, attached garage. $46,500. 352-1320.

12 Mile & Southfield Area
Immaculate 3 bedroom brick ranch in Southfield with finished rec room, modern kitchen, self-clean oven and refrigerator, lovely decor, move-in condition. $36,900.

EARL KEIM
Realty North, Inc. 559-1300

BEACON SQUARE, across from Pool. Executive tri. 3 bedroom, 2½ baths, air. Buyers only. $57,900. $16,000 down. 357-3441.

BEACON SQUARE on Winchester. 4 bedrooms, 2½ baths, 1st floor utility. Zoned heat & air conditioning. Panel & Stucco decor. Fire alarm. French doors to 3 level patio with fruit trees & greenhouse. Swim club membership available. Open Sunday 1-4PM. $69,900. 357-2649.

SOUTHFIELD COLONIAL. By Owner. 4 bedrooms, 2½ baths, family room with fireplace, 1st floor laundry, built-ins, 2 car garage, central air, carpeted, extras. 557-4744.

SOUTHFIELD EVERGREEN-10 MILE. Sharp 3 bedroom brick ranch, full finished basement with bar, country kitchen with built-ins, carpeted & draped. $30,900. Hurry, must sell. GENTILE REALTY UN 1-4918.

SOUTHFIELD RANCH

Lovely maintained ranch built in 1974 bordering on Farmington Hills with 3 bedrooms, gas heat, full basement, 1½ baths, storage shed. $24,300.

EARL KEIM
Realty North, Inc. 559-1300

CONTEMPORARY RANCH - 3 bedrooms, family room, large country kitchen. Recently decorated throughout, 2 patios, gas grill. Close to schools. 557-5932.

MT. VERNON
Cul-De-Sac

Colonial 4 bedrooms, 2½ baths, recently custom decorated. Professionally landscaped, full air, sprinkler system, attached garage, with automatic doors. Many Features. $67,500.
353-8282 353-8286

"ENJOY"

the in-ground pool and central air in summer and fireplace and warm family room in winter in this sharp 4 bedroom, 2½ bath Southfield colonial. Many extras like auto-lawn sprinklers, pool cabana, gas grill and more. Just in time for swimming season for $61,900.

EARL KEIM
Realty North, Inc. 559-1300

Cranbrook Village Ranch
Immaculate 3 bedroom brick home in Southfield with central air, finished rec. room, large living room with wood cathedral ceiling and fireplace, 2 patios. $43,500.

EARL KEIM
Realty North, Inc. 559-1300

SOUTHFIELD - Cranbrook Village. 3 bedroom Brick Ranch, finished basement, built-in oven & dishwasher. $42,900. 29331 Rambling Rd. Open Sunday 1pm-5pm. Or call After 6PM 559-8377.

SOUTHFIELD starter investment homes! 2-3 bedroom brick contemporary ranches, near Greenfield N. of 12 Mile. One bungalow with charm, 3 bedrooms. Franklin fireplace, living room charm, corner lot, and 2 car garage. Near 8 Mile-Evergreen. Priced in the $20's.

LAVERNE EADY
& ASSOCIATES
626-4711 275-4422

OPEN SUNDAY
1:00 - 4:00 P.M.
19331 Rainbow Drive
Lathrup Village

SPRAWLING - custom built Antonelli ranch with huge fireplaced living room, 20 ft. family room, 3 spacious bedrooms, 2 full baths and first floor laundry. Finished basement with extra fireplace, extra bath and wet bar. Central air, attached 2½ car garage with automatic openers and super condition throughout. $76,500. 557-3500.

Cranbrook
Assoc., Inc. Realtors
28840 Southfield Rd.

LATHRUP VILLAGE
quality built and centrally air conditioned brick ranch. 21 ft. carpeted and fireplaced living room, full dining room and beautiful kitchen with dishwasher, disposal, oven and range. Three bedrooms, two full baths. Florida room. Finished "Rec room" in basement with wet bar, another fireplace and extra full bath. Attached 2 car garage. $59,900. Call Mr. Sheldon 557-3500 for appointment.

BRICK TRI-LEVEL
ideally situated on tree lined street plus stream in beautiful backyard. Fireplaced living room with beamed ceiling, spacious kitchen with built-ins, family room, 1½ baths, three bedrooms and attached double carport. Modestly priced at $42,900. Call Mr. Sheldon 557-3500 for appointment.

Cranbrook
Assoc., Inc. Realtors
28840 Southfield Rd.

12 MILE-Southfield. 3 bedroom brick ranch with attached garage, finished basement, air conditioned, new carpeting, redecorated kitchen, extras. $36,500. 559-5045.

BY OWNER
Beacon Square Colonial. 4 bedrooms, 2½ baths. Unique back yard. Swim-Club membership available. $61,900. Open Sunday, 12PM-4PM or by appointment Saturday. 356-0312.

OPEN SUNDAY
2:00 - 5:00 P.M.
29240 Southgate, Southfield
MUCH to offer in this delightful 3 bedroom, 1½ bath ranch in Evergreen-12 Mile area. Family room, extra cabinets and storage. Gas barbeque, attached garage. $42,500. 557-3500.

Cranbrook
Assoc., Inc. Realtors
28840 Southfield Rd.

11 Mile & Lahser Area
Excellent starter or retiree ranch in Southfield with 2 bedrooms, close to all conveniences. $27,500.

EARL KEIM
Realty North, Inc. 559-1300

306 Southfield Lathrup

OPEN SUNDAY 1-4
18800 San Diego in Lathrup Village, S. of 12 Mile, W. of Southfield. Attractive 4 bedroom Cape Cod with finished rec room, sitting room, marble fireplace, attached garage on double lot. $51,900.

EARL KEIM
Realty North, Inc. 559-1300

OPEN SUN. 2-5
25324 Stonycroft, Southfield. North of 10 Mile, east of Berg. Attractive 4 bedroom Quad Treed lot in desirable sub. Near swim club, public & parochial schools. Newly decorated, carpeted, 2½ baths, family room, fireplace 7¼% mortgage assumption possible. By owner. $65,000. 352-1946.

OPEN HOUSE SUN. 1-3
20152 Covington Park, Southfield Evergreen - 12 Mile area. 4 bedroom Colonial, 1½ baths, 2 car attached garage, fireplace, finished basement, formal dining room. Maintenance free exterior. $46,900. Roe-Roberson Real Estate, Inc. 549-5400.

SOUTHFIELD, modern brick, quad level, 4 bedrooms, 2 baths, paneled family room, central air. $36,900. 353-4826.

CRANBROOK VILLAGE, contemporary style brick ranch, central air, fireplace, 1½ car attached garage, full basement. Low $40's. 559-3694.

Open Saturday 2-5
26621 Lathrup Blvd. in Lathrup Village, S. of 11 Mile, E. of Southfield. Spacious 4 bedroom Antonelli ranch with 2½ baths, family room, 2 fireplaces, finished rec room, 2 car attached garage. $67,900.

EARL KEIM
Realty North, Inc. 559-1300

LATHRUP VILLAGE - 4 bedroom colonial with family room and attached garage. Immediate occupancy. 478-5627.

OPEN SAT-SUN. 12-6

BY ORIGINAL owner. 12 Mile - Lahser area. 21175 GLENMORRA. Large 4 bedroom, 2½ bath colonial, family room, wet bar, track lights with full brick wall fireplace and shelving, central air, and attic fan. Kitchen with built-ins, large 2 door refrigerator freezer and dining area with bay window. Living room, formal dining room, large entrance hall, rounded center staircase with landing. Upstairs has extra large bedrooms and closet areas. Completely carpeted and newly decorated. Basement has soundproof room, cedar closets and storage room. 20 x 40 inground heatedswimming pool with built-ins for cleaning, surrounded by 106 evergreensand privacy with house to house pool chairs. Gas barbecue and extra large deck area. Outside speakers and bug light. Priced at $80,000. For appointment call Rae at 356-7238 or 624-0300.

ASSUMABLE MORTGAGE

on this lovely 3 bedroom ranch in Southfield with finished rec room, modern kitchen with built-ins, central air, mortgage balance $23,000 at 7½% payment $233. $29,900.

EARL KEIM
Realty North, Inc. 559-1300

Country Atmosphere
Spacious 3 bedroom ranch in Southfield with 2 full baths, formal dining room, natural fireplace, enclosed porch, attached garage. $89,900.

EARL KEIM
Realty North, Inc. 559-1300

LATHRUP VILLAGE. English Tudor 3 bedroom, 2½ baths, 2 fireplaces, new furnace and air, new kitchen, wooded lot, immaculate. $67,900. 557-3138.

PRICED TO ENJOY

This 3 or 4 bedroom Tri-on professionally landscaped lot includes central air, oversized family room with raised hearth fireplace, 2½ baths, separate laundry room, garage openers, much storage. Birmingham schools, plus more. $64,900. Principals only. 557-5601.

LATHRUP 4 bedroom Mansard colonial, 2½ baths, den and family room, first floor laundry, central air, sprinklers, and much more. 559-0823.

GREAT LOCATION in Lathrup, and reduced to sell quickly. 3 bedroom, 2½ bath colonial - only 4 years old and better than new. Central air, completely decorated, many other extras. Don't miss this one! Low 50's. 559-5803.

4 BEDROOM RANCH

Spacious brick home in Cranbrook Village of Southfield with family room, 2 fireplaces, full basement, central air, 2 car garage, sprinklers. $50,500.

EARL KEIM
Realty North, Inc. 559-1300

SOUTHFIELD By owner. 3 bedroom brick Ranch. 1½ baths, 2 car attached garage, central air, finished basement. $36,000. 356-1540.

CAMBRIDGE VILLAGE. Ranch with great interior, 3 bedrooms on a slab, treed lot, natural brick fireplace. New family room, attached one car garage. New carpeting, dining ell, good size utility room. $36,500. Buyers only. Call 557-3365.

BY OWNER. 4 bedroom Quad-level. Beamed ceiling, paneled family room with fireplace, cathedral ceiling - living room with gas log fireplace, 2½ baths, dishwasher, oven & range, completely carpeted, recently painted, partially finished basement, 2 car attached garage, corner lot. Shown by appointment, buyers only. Day, 642-9326, Evenings. 353-2850.

SOUTHFIELD. Owner. 3 bedroom Ranch. Air, large treed lot. Immediate occupancy. $24,900. 10 Mile - Southfield Rd. area. 352-4168.

LATHRUP VILLAGE. Open Sun. 11 to 5 pm. 18166 Meadowood, S. of 11 Mile, W. of Southfield. Beautiful central air conditioned 3 bedroom, 2 bath brick ranch. Family room with fireplace, large living room, dining room, spacious kitchen. 1st floor laundry, 2½ car garage with automatic opener. Full basement, patio with gas barbeque. Landscaped and fenced. $61,900. By owner. Call 559-3809.

SOUTHFIELD

This custom 3 bedroom face brick ranch home features gas hot water baseboard heat, aluminum trim, carpeting throughout, natural fireplace, family room and a huge well landscaped lot for only $32,900. Call

ROSS
GALLERY OF HOMES
535-5400

NEW Listing. By Owner. 12 Mile-Evergreen Area. 3 bedroom Colonial. In move-in condition. With large family room. Many extras, including central air. $52,900. 352-1399.

306 Southfield Lathrup

LARGE TREED LOT

Lovely brick ranch in Southfield with 2 bedrooms, large family room or possible 3rd bedroom, 1½ baths, 2 car attached garage. $29,900.

EARL KEIM
Realty North, Inc. 559-1300

SHARON MEADOWS Sub. 2550 sq. ft., 4 bedrooms, 2½ baths Colonial. Winding staircase, central air and humidifier, intercom, 1st floor utility room, double deluxe self-cleaning oven with rotisserie, full hearth fireplace in beamed ceiling family room, gas barbecue, oversized attached 2 car garage with opener, tiled and partitioned full basement, professionally landscaped. Buyers only. $68,900. 353-2897.

FIRST offering. Original owner. 3 bedroom all brick Ranch. Full basement, fireplace to cathedral ceiling in family room. Upstairs utility, auto sprinkling, central air, large backyard adjoins woods. 9 Mile-Beech area. $59,900. 358-0745.

NINE Mile-Evergreen area. 2850 sq. ft. Colonial. 4 bedrooms, 2½ baths, den, family room with fireplace, country kitchen, all appliances. Central air, professionally decorated, drastically reduced. 356-7115.

IN SOUTHFIELD, Lovely ranch. 3 bedrooms, living room, dining room, garage, large lot. $425 a month. One year lease.

Century 21
FAIR TOWNE CO.
851-0900

BEACON SQUARE. FOUR bedroom, 2½ bath Colonial. Natural brick hearth fireplace in family room, country kitchen with built-ins. Carpeting throughout, drapes, central air, electronic air cleaner and power humidifier. Attached 2 car garage with opener, partitioned basement, 3 way storms and screens. Brick patio with gas barbeque. Mid $60's. By owner. 352-5412 or 352-7488.

SOUTHFIELD
SHERWOOD VILLAGE

Custom 4 or 5 bedroom brick colonial that's loaded with custom features throughout, 21 ft. kitchen with built-ins, formal dining room, 26 ft. family room with fireplace, central air, sprinkling system, aluminum trim, many extras. Asking $75,500.

SOUTHFIELD
VALUE PACKED

Home, 4 bedroom brick ranch, well planned kitchen with large pantry, finished basement, central air, 2 car garage, large corner lot, near school, walk to 12 Mile Rd. Only $36,900.

Jerry F. Edwards & Assoc.
553-8100

OPEN SUNDAY 2-5
17639 George Washington. Contemporary 3 bedroom Ranch. Center entrance, 2½ baths, formal dining room, country kitchen, family room, central air, 2 car attached garage. $44,500. Ask for Harriet Alper, Shirley Cash Realty. 543-6488.

Looking for the impossible dream? Come and look at this broadfront brick ranch which has 3 bedrooms, 1½ baths, family room, Florida room, 2½ car attached garage nestled on over ½ acre park like treed setting. All for only $46,900.

Cranbrook
Assoc. Inc. Realtors
681-6600 358-5522

SOUTHFIELD - E. of Southfield, S. of 9½, (Mt. Vernon) elegant colonial, 4 bedrooms, 2 full and 2 half baths, beautiful professional basement, inground heated pool, too many custom features to list. Must be seen to be appreciated. Now asking $66,500. Call for appointment 557-2820 or 557-0896.

SOUTHFIELD
OPEN SUN. 2-5

Would you like colonial living at a Colonial price, then enjoy this 3 bedroom brick home in Evergreen Trails Sub. Oak parquet flooring in the family room with slate hearth fireplace, double doorwall to patio area. Dishwasher, bay window in living room, on a cul-de-sac lot. Only $44,000. 20075 Ledgestone. (12 Mile & Evergreen area.)

Century 21
ROBEC PROPERTIES
851-7711

OPEN SUN. 1-5
IMMACULATE CALIFORNIA CUSTOM BRICK RANCH. 3 bedrooms, 1½ baths, powder room, family room, separate dining room, 2 fireplaces, full tiled basement, 2½ car attached garage, private 160 x 304 treed lot. $59,900. 15740 Meadowood, 1 blk. S. of 11 Mile, W. off Greenfield. Your host Alan Warner.

Century 21
Banner Assoc. Inc.
524-2141

LATHRUP VILLAGE
4 bedroom Colonial, for quick sale by transferred owner. Immaculate, newly decorated, family room with fireplace, 2½ car garage. St. Bede's Perish, quiet street. Immediate possession. $67,500. Open to offers. 557-1493.

4 Bedroom Brick Ranch

(No. 6) Located in Northern Southfield, this lovely 4 bedroom brick ranch features a modern decor, a fully equipped kitchen and a nicely landscaped lot. Transfer forces the sale. Just $32,900. MI. 43195.

Century 21
VINCENT N. LEE
EXECUTIVE TRANSFER SALES
553-3408

PRESTIGIOUS TWYCKINGHAM

In Time for Summer-beautiful and spacious 4 bedroom Colonial with privacy enclosed patio and gas barbecue. Large slate foyer, 2½ baths, large family room with full wall brick fireplace, central air, sprinkling system, first floor laundry room, many extras. $75,000. Call for appointment, 626-4800.

AETNA REALTY

OAK PARK, spacious 3 bedroom, 2½ baths, full brick ranch, large kitchen and nook, formal dining room, paneled den, 1½ car garage, central air, carpet, Pepper School, $36,900. Located at 23430 Radcliff. 968-6177.

306 Southfield Lathrup

THE COUNTRY SCENE

on this large lot but still close to city schools and shopping. 3 bedroom brick ranch, 1½ baths, country kitchen, full basement, carpeting throughout. Asking only $30,500. Don't delay, call One Way 522-6000.

One Way

BY OWNER
Distinctive Dutch Colonial

On Cul-de-Sac, north of 12 Mile. Close to schools, shopping, recreation. 4 bedrooms up, 1 barnwood paneled bedroom or office down. 2½ baths, family room with fireplace, carpeted kitchen & den, patio on footings with gas grill. Central air, attic fan, insulated windows, storms & screens. Appliances. $55,200. 559-1240.

REDUCED

Sharp Colonial, featuring 4 bedrooms, 2½ baths, fireplaced family room, formal dining room, breakfast area, first floor laundry, central air, and much more. Now only $69,900.

CRANBROOK
Assoc. Inc. Realtors
645-5790

CAMBRIDGE Village, beautiful ranch. 2 bedrooms, attached garage on treed lot, custom drapes, fireplace, new carpeting, central air, new kitchen with built-in dishwasher, appliances. Ideal starter or retirement home. 559-5914.

SOUTHFIELD
OPEN SUN. 2-5
SHARP 5 BEDROOM
24526 HARDEN

Luxurious living areas, paneled family room, 3 beautiful baths, screened porch, central air, mint condition, must see. East of Southfield on 10 Mile to Pierce. South to Stratford, East to Harden. North to 2nd house. $48,900.
ROBERT WOLF CO.
352-9555 Res. 626-0363

IMMEDIATE OCCUPANCY. Custom Colonial on ¾ acre revine lot with trees and stream, fully carpeted, fireplace, large deck, insulated windows, 1st floor laundry, garage, walk out basement, price reduced. 9 Mile, Telegraph. 352-1382.

WALKOUT BASEMENT

(No. 13) Beautiful brick ranch with 3 bedrooms and 2 full baths. Family room and living room walkout doorwalls to huge redwood deck. Attached 2 car garage. Large lot with ravine and stream. Land contract assumption available. Only $42,900.

Century 21
VINCENT N. LEE
EXECUTIVE TRANSFER SALES
553-3408

SOUTHFIELD. 11 Mile-Greenfield area. Attractive 3 bedroom ranch. Fireplace, Florida room with Franklin stove, 1 car attached garage. Extras. $36,250. After 5PM. 557-8069.

A GOOD BUY

8 Mile, Evergreen Area
3 bedroom home features large kitchen and many other extras. Close to shopping and transportation. Only $21,900. Call today.

CENTURY 21
Hartford 401 537-6808

FIVE bedroom house, den, family room, living room, full dining room, central air. $68,900. Days 864-8900. Evenings 557-8058.

SOUTHFIELD
23056 MC ALLISTER
(Near 9 & Beach)
Open Sunday 2-6
Owner Transferred - Sacrifice

Newer 3 bedroom, 2 bath family room, full basement, attached garage on large lot. Make offer. 534-5551 477-4883.

DANIELS

BY owner, 2 year custom built 4 bedroom colonial. 2½ baths, fireplaced family room, dining room, full basement, central air, 2 car garage, walk to stores, 10 Mile-Southfield. $59,900. 474-3352.

OPEN SAT.-SUN. 2-5

NEW 4 bedroom Colonial in beautiful Lathrup Village. 2½ baths, full basement, carpet, self cleaning range, dishwasher, fireplace, wet bar, 2 car attached garage. $55,900. 18280 Rainbow, 1 blk. W. of Southfield, 1 blk. N. of 10½ Mile. Other Models priced from $52,900.

STAR BUILDERS
557-1726

SOUTHFIELD

New 3 and 4 bedroom colonials, panelled family room with fireplace, utility room, 2 car side entrance garage, oven and range, dishwasher, disposal, insulated walls, ceilings, windows, doors. Carpet and tile allowance. Large lots and much more. 1 blk. N. of 12 Mile Rd. E. off Lahser. From $58,900. Days 355-5762, Evenings 576-0659.

308 Rochester-Troy

EMERALD LAKES

$102,500
LARGE WATERFRONTAGE

on sparkling blue, sand bottom, spring fed lake. Keep your sailboat (included) on your private 200 ft. sand beach on one of the finest swimming & fishing lakes in the area. Enjoy the gorgeous view from this beautiful 12 room executive colonial situated on a large professionally landscaped lot with 10 trees & dozens of mature shrubs. 4 bedrooms, 3½ baths, 2 family rooms (1 with raised hearth fireplace wall), formal dining room off entry, large paneled library office with second fireplace & separate porch entry. Large finished 500 sq. ft. basement rec. room, central air with cleaner & humidifier, comprehensive security system, sprinkler system & many other extras including 3 Thermal window walls, redwood deck, patio with gas grill & paneled garage with openers. Professionally decorated. High quality construction. Off-circle on cul-de-sac in lovely environmentally controlled community with several lakes, winding streets & underground utilities. Close-in Troy location convenient to I-75. Call Owner.

879-6234

OPEN SUNDAY 1-5 PM
OR BY APPOINTMENT

FOUR bedroom quad, Troy. Recl aimed brick, wooded lot, patio, all kitchen appliances, many extras. $61,500. 879-2099.

TROY'S Sylvan Glen. 4 bedroom colonial, family room, redwood deck, many extras, ½ acre lot, cul de sac. Signature Realtors. 689-9377. 879-1798.

CAPE COD. 5 bedrooms, 3 baths, country kitchen with built-ins. Family room with fireplace. Central air, deck patio. Open 1-5 PM Sat. and Sun. 4942 Butler, between John R and Dequindre. Windmill Pointe Sub. Will consider reasonable offer. 689-6525.

SPACIOUS English Tudor in Adams & Long Lake area. ½ acre. 2 story foyer, fireplaced living room, dining room, 4 bedrooms, paneled library, 2½ baths, 2½ car garage. 1st floor laundry, door walls in the kitchen and fireplaced family room lead to huge stone patio. 645-1372.

TROY - By owner. Being transferred. 3 bedroom Tudor Quad-level, huge master bedroom, 2 car attached garage, central air, electronic air cleaner, large country kitchen with cathedral ceiling. Fireplace, professionally Interior Decorated, custom drapes, custom flooring and carpeting, premium lot, lovely neighborhood, 2 custom patios, rose garden. Professionally landscaped. Ideal for entertaining. Assumable mortgage $63,900. Days 525-0207. After 6:30 PM and weekends, ask for Mr. Nichols. 524-9469.

THREE bedroom custom brick ranch, located near Stoney Creek Park. 2½ car attached garage, country kitchen with built-ins, 2 baths, sunken tub, family room studio ceiling full wall fireplace. Maintenance free exterior. Sprinkler system and aluminum trim. 2 patios and gas barbecue. Rochester Schools. $70,500. 651-6136.

BY OWNER. University Hills. 4 bedroom colonial. Library, finished basement. 2 full and 2 half baths. Call after 6PM. 651-1353.

SHELBY - 24 AREA. 3 bedroom brick ranch, attached garage, family room, fireplace, large treed lot, finished basement.

309 Northville-Novi

NOVI

ON CLOUD NINE

A FLOATING FLORIDA ROOM 20 ft. long extends off the 2nd story of this stunning bi level in lovely Orchard Hills, with 4 big bedrooms and 2 full baths, the home offers almost 2400 sq. ft. of sheer luxury. In mint condition, it features a 20x10 master bedroom, 19x24 ft. family room with fireplace, formal dining room, plush carpeting, a spacious 30x15 covered terrace and a 2 car attached garage -- all on a large country lot. Only $60,900. See it at 41655 Borchart, Novi.

RYMAL SYMES
478-9130

NOVI

ADD A BUTLER

ALL THAT'S MISSING in this swank executive residence is a butler. The dreamy Dutch Colonial leaves nothing to be desired. On a lovley wooded lot across the street from a private lake it has fantastic landscaping, features a broad cedar deck and patio for outdoor entertaining, it boasts 4 big bedrooms, including a luxurious master suite with walk in closet, dressing room and bath. There's a walk in pantry as part of the huge 23 ft. kitchen - dinette area plus a 20 ft. family room with natural fireplace, cozy den, carpeting, 2½ car garage, priced at $89,900. See It at 23283 Ennishore Dr., Novi.

RYMAL SYMES
478-9130

IMMEDIATE OCCUPANCY

Large 4 bedroom family home. 2 full baths, aluminum sided, paneled basement has great potential. $45,500.

JAMES C. CUTLER REALTY
349-4020

OPEN HOUSE
Sun., Apr. 24, 2-5
43738 Dorisa Court, Northville
Off Novi St. between Baseline and 8 Mile Rd. Neat 3 bedroom brick ranch, full basement, many extras. Priced to sell!

Noling R. E.
437-2056

310 Union Lake Commerce

OPEN SUNDAY 1-5
2073 Metzner, Commerce Township. West on Pontiac Trail to Welch Rd., north to Metzner. 3 bedrooms, den, family room, brick Tri-level. Fenced yard. Large treed lot. Just reduced to $43,500.

SNYDER KINNEY & BENNETT
Parker Associates
851-0300

W. BLOOMFIELD. Almost new, 4 bedroom Quad Level, 1½ baths, family room with fireplace, large wooded lot with lake view and privileges. Asking $55,900. 363-1215

Contemporary Quad
Waterfront Brendal Lake. 4 bedrooms, 3½ baths, choice of colors, etc. $115,000.

Wolverine Lake Village
3 bedroom brick, 1½ bath, $37,900.

Lakewood Village
3 bedroom ranch, $37,900.
Holcomb Realty
624-5000

311 Homes For Sale Oakland County

S. LYON, by owner. 3½ year aluminum ranch, attached 2½ car garage, ¾ acre, full basement, 3 large bedrooms, 1½ baths, master bedroom has access to full bath, attractive living-dining room with plush carpeting. $46,900 or make offer. After 5. 349-2247

BY Owner, charming 4 bedroom, 2½ bath brick colonial in Pleasant Ridge, spacious living and dining room, family room, rec room, fireplace, new gas furnace, 2 car garage, excellent condition. $53,900. Buyers only. 399-9179

BY OWNER
OPEN SUN. 1-5
A REAL FAMILY HOME
FSATURES: 5 Bedrooms, 2 large bedrooms up with full bath, 5 down or 2 and den with full bath, has separate stall shower. Fully carpeted and draped. Country kitchen, full dining room. Screened in porch, 2½ car attached garage. Patio. Above ground pool with deck. Built-in kitchen appliances. Full basement with finished recreation room, wet bar and ½ bath. 100' lot with beautiful trees - front and back. Walk to public and parochial schools. Priced for quick sale. $59,500.
1646 EARLMONT - BERKLEY
OAKLAND MANOR SUB. 1 Block W. of Woodward, 3 blocks S. of 12 Mile.
542-8879

350 Farms For Sale

ARABIAN HORSE FARM
Milford Area
22 acres. Additional 58 Available



Above is front view of Main Home, taken from circular driveway. 3 suites upstairs. Banquet dining room, formal and living room with vaulted ceilings. Family room, 1st. floor utility and attached 4½ car garage.
Below is main barn, 3 barns in all and indoor arena. Also included - a 3 bedroom caretaker's home. Brouchure available.

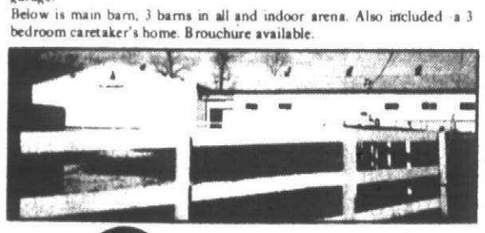

Century 21™
OF MILFORD, INC., REALTOR®
104 E. Huron
Milford, Michigan 48042
Ask for Mary Shepherd
O&E

311 Homes For Sale Oakland County

BEVERLY HILLS SUB. Royal Oak. Spacious 3 bedroom Colonial. 1 full and 2 half baths, fireplace, dining room, family room, Florida room, finished basement, modernized kitchen, 2 car attached garage with door opener, carpets and drapes throughout. $59,900. 576-0186

DESIGNER home, 3 bedrooms. Open Sat. & Sun. 10 AM-8 PM. 412 Oakdale, Royal Oak. 2 blocks east of Woodward, off Fourth St.

ROYAL OAK, 14 Mile-Woodward, brick ranch, 3 bedrooms, full basement, immediate occupancy.
288-1207

HUNTINGTON WOODS
3 bedroom 2½ bath brick bungalow in excellent condition throughout. Beautifully finished rec room with wet-bar. Large living room with fireplace, dining room, glassed-in screened Florida room, 2½ car garage. $42,900.
HUNTINGTON WOODS
4 bedroom colonial, 1½ baths, central air, 2 wood burning fireplaces, finished basement, large dining room, 2½ car garage. $42,900.
REITMEYER 435-2222

BY OWNER. Fourteen acres N.E. Oxford. Horse barn, kennels, old house. Evenings. 647-7094

OPEN SUN. 2-5
HIGHGATE on the LAKE-1567 Gramercy Ct. Deluxe, almost new 3 bedroom colonial with formal dining room, full walled fireplace in family room, heavily treed lot on a cul-de-sac, lake privileges on Twin Sun Lake. $75,900.

HIGHLAND
Traditional old aluminun sided 5 bedroom farm home, dining room, parlor plus enclosed porch. Shaded by big trees. $35,000.

6 ACRES
Executive's delight, new 4 bedroom Quad Level, 2½ baths, formal dining room, the ultimate in quality. Impressive curved foyer. Grgeous fieldstone fireplace. Breathtaking views of rolling hills. $99,900.

DUCK LAKEFRONT
Two bedroom home, dining room, den, plus enclosed porch. Bonus-rent out or have overnight guests in the garage apartment. CARRIAGE REALTY
M-59 at Milford Rd.
1-887-4107

IF YOU must live in Michigan, there is no better area than Wolverine Lake. Minutes from all types of summer and winter recreation areas with privileges to 7 acre park and beach. Modern, tri-level with 2600 sq. ft. of living space on ¼ lot. Country kitchen, 1½ baths, four bedrooms, 24 x 27 family room, 2½ car garage, sun porch, forced air heat. Small village, low taxes, dead end street. Enjoy country, quiet living with access to expressways. Twelve Oaks, $48,500.
624-2382

POQUOSIN
CLARKSTON CONTEMPORARY
A visit to this super-exciting Frank Moftz designed & built home is a Must. The use of glass, open rooms and full length deck invites all of nature's beauty inside. This new home includes everything plus the Poquosin Concept of creating limited homesites that share the land and water with nature through scenic easements. For a private showing of this unique contemporary village, call Hargreaves & Pilarcik, Inc. 1-625-1333

BY OWNER, 3 bedroom, 1½ bath, fireplace, tiled basement, good location, low $20's, low down payment on land contract. 634-8451

JUST LISTED. Nicely groomed 3 bedroom, 1½ bath Colonial with panelled - beamed family room, fireplace, beautiful kitchen with built - ins & loads of cabinets. Full basement, 2½ car garage. On lovely tree - lined street, walk to all schools. Clawson. $46,900.

Chamberlain
646-6000

320 Other Surburban Homes For Sale

GREEN OAK TOWNSHIP
SHADY OAKS ESTATES
NEW HOMES
3 bedroom Tudor style walk-out Ranch. 2 baths, family room, Heatalator fireplace, balcony overlooking wooded lot with many mature pines. Dishwasher, range, carpeting & 10 inch ceiling insulation. $69,200.
4 other models available from $64,500 to $73,500.
West of South Lyon, between 10 & 11 Mile off Rushton Road.
20th CENTURY REALTY
1-437-6981

30 Day Occupancy
OR SOONER!!
IN BRIGHTON
Come see these brand new homes in FAIRWAY TRAILS. If you've been looking for 3 bedrooms, 1½ baths, family room with fireplace, 2 car attached garage, full basement, appliances, choice of carpeting, and much more - WE've got it!
We invite you to compare our "BRIGHTON COLONIAL" or the "FAIRWAY RANCH" with anything you've seen in the area. $52,900 colonial and $51,000 ranch with best conventional terms available. Call GRANADA HOMES at 229-2080 in Brighton or 838-5836 in Detroit.

HOWELL - attractive 3 bedroom home with carpeting, 8 fruit trees, 2.3 acres of rolling land. $36,900. Ashley & Cox Real Estate. 349-2790

HUNTINGTON WOODS - Beautiful spacious colonial, 4 bedrooms including master bedroom suite, 3 fireplaces, 1 in lovely large panelled family room, formal dining room, plus breakfast area, 2 car detached garage, automatic sprinkler system. $62,500. Appt. only. Days 393-0573. Evenings 546-7753

320 Other Surburban Homes For Sale

Beyond The Imagination
280' waterfront. Quality plus. Spectacular 4 bedroom ranch PLUS 2 acre island. Formal dining room, Roman bath, gorgeous view. Convenient to expressways. U.S. 23 and M59. $125,000.

chamberlain
476-9100

OUTSIDE Brighton, picturesque 5 acres, 3 bedroom home, family room, fireplace. Bi-Level. Hilltop view. Come see. 227-9203

HOWELL
Sharp 4 bedroom, maintenance free exterior, 2 car garage, 1½ baths, gas hot water heat. View of Lake Chemung with water privileges. Must see to appreciate. Priced to sell at $37,500.
TOM ADLER REALTY
Hartland 632-6222

BY OWNER. Large Lot. 4 Bedroom Tri Level, Family Room with fireplace, patio, 2 complete baths, 2 car attached garage. Gulf Manor Subdivision Union Lake. $54,900.
1-363-7980

HARTLAND
OPEN SUN 1-6
5 bedroom Colonial with lake privileges to Long Lake and Round Lake. Large family room with fireplace, living room and formal dining room, kitchen with nook, basement, garage and 1st floor laundry. $83,900. Directions: US 23 to M 59, E. 1 blk. turn right on Blaine, turn left on Long Lake Dr., go to 1093.
TOM ADLER REALTY
Hartland 632-6222

BRIGHTON, by owner. 3 bedroom brick & aluminum ranch, 2 car attached garage, central air, 1½ baths, walkout basement with family room. 5 Minutes from 96-23 Interchange. $48,900. 229-2509

30 Day Occupancy
OR SOONER!!
IN BRIGHTON
Come see these brand new homes in FAIRWAY TRAILS. If you've been looking for 3 bedrooms, 1½ baths, family room with fireplace, 2 car attached garage, full basement, appliances, choice of carpeting, and much more - WE've got it!
We invite you to compare our "BRIGHTON COLONIAL" or the "FAIRWAY RANCH" with anything you've seen in the area. $52,900 colonial and $51,000 ranch with best conventional terms available. Call GRANADA HOMES at 229-2080 in Brighton or 838-5836 in Detroit.

ROYAL OAK - Shrine area, all brick, 3 bedrooms, 2 full baths, dining room, living room with fireplace, huge family room, fully carpeted, 2 car garage. Call for details. 546-3672

BRIGHTON $38,500
$7,000 DOWN
LAND CONTRACT
1973 4 bedroom, 2000 sq. ft. bi-level, 2 natural fireplaces, needs a little paint. Call today!
CALL MARK ZEHNDER
Norwood
No. 12, Inc. 478-2000

SHELBY TWP. 6 year old, one of a kind, 3300 sq. ft. custom built, 10 rooms, 2½ baths. Colonial. First floor includes 2 fireplaces, 33x22 game room, family room, 2 kitchens, living room, dining room, half bath, 24x26 garage, basement, on ½ acre lot, lake privileges. $92,500. 739-1824

Brighton-Howell
CONTEMPORARY HOME on 15 treed acres with stream. Can be split in 1978. Extreme quality construction. Central air, rough sawn cedar in and out. Must be seen! Brighton Twp. close to I-96. $145,900.

SWISS CHALET Type home on 2 wooded acres, attached garage, in-ground heated pool, cement patio with double barbecue, beautifully landscaped. $66,500.

Century 21
Brighton Towne 229-2913

TWIN LAKES privileges. Waterford schools. English Tudor, 4 bedroom, 2½ baths, 2 fireplaces, low taxes. $64,900. 698-9054

WIXOM
BACK YARD LAKE
LOVELY TWIN SUN LAKES is almost in your back yard, affording a gorgeous view from the huge 17 ft. country kitchen of this charming country retreat. The full basement ranch home of maintenance free brick and aluminum has 3 big bedrooms, spacious living room, terrace, 2 car garage with door opener. Carpeted thru-out. A real buy at just $42,900.
See it at 2390 Loon Lake Rd. in Wixom.
RYMAL SYMES
478-9130

EXECUTIVE COLONIAL in lovely "Buffington Knolls", Romeo area. ¾ acre, 2800 sq. ft., 4 bedrooms, central air, many extras. $83,000. 752-3506
K.M. BLANK REAL ESTATE

BRIGHTON
OUTSTANDING VALUE. 714 Walnut Street. 2 story, 3 bedroom, with cement block heated garage, with attached office. Needs some repair. Great area. Only $17,500. Ask for Christie Sinilli
Real Estate One
227-5005

322 Condominiums For Sale

UNIVERSAL ESTATES, 12 Mile and Dequindre. 2 bedrooms, 1½ baths, dining room, finished basement. Air conditioned, private yard, 2 car ports, $33,900. 573-8323

WALLED Lake - Owner. 2 bedroom ranch, full basement, attached garage. Quiet country setting. $29,900. Access to I-96, I-275. 624-8049 478-5620

BEAUTIFULLY DECORATED
Two bedroom condo with natural brick foyer. Fireplace, shag carpeting, and enclosed courtyard patio with gas barbecue. Self - clean double oven, dishwasher, disposal and side-by-side refrigerator with icemaker. Garage and full basement. $45,900. DON'T MISS! ASK FOR MARION at 626-4800

TIGHT BUDGET?
Ideal for young working couple or retiree! Walk to shopping from this 2 bedroom condo near Ann Arbor Trail and Merriman. Carpeted throughout, dining-L, built-in kitchen, air conditioning. Asking only $19,990. Don't delay, call One Way. 522-6000.
One Way

322 Condominiums For Sale

NORTHFIELD HILLS, Troy, St. Moritz model, 3 bedrooms, fireplace, air conditioned, sunken living room, 1½ baths, desirable location, includes tennis courts, swimming pool and club house. Assumable mortgage 7¾% $39,000. 641-8852

NORTHFIELD HILLS - Newly decorated, 3 bedroom, 2½ bath, den, fireplace, custom patio, central air, garage. Prime location. Assumable mortgage, 7¾%. By Owner. 641-7027

ELEGANT
3 BEDRM CONDO
with separate den or dining room with Bay. 2½ baths, brick fireplace and completely enclosed back for privacy. All major appliances including washer and dryer. OWNER TRANSFERRED, MUST SELL! ASK FOR MARION at
626-4800
AETNA REALTY

DECORATOR designed traditional 3 bedroom condo plus den, 2½ baths, fireplace, central air, carport, soundproofed, extra insulation, finished basement, pool, sauna, playground, club house, near Maple-Crooks, must sell. By owner. Sacrifice at $43,500. 549-2399

BIRMINGHAM - Walk to Birmingham shops from this picture perfect 2 bedroom townhouse in treed cul de sac location. New kitchen, screened porch, patio, paneled and tiled recreation room, central air. $41,500.
RALPH MANUEL, ASSOC.
Birmingham 647-7100

HIGHLAND LAKES
NORTHVILLE TWP.
2 units with central air and lake privileges. 3 bedroom Edinburgh model $37,500 and a 2 bedroom Dundee model $34,500.
COUNTRY Place, Novi city, 2 bedroom ranch unit, $29,900.

RIZZO
REAL ESTATE
349-9460

ROCHESTER - By Owner. Oakwood Park Rapid River Villas. 3 bedroom river unit, walk-out finished basement. Professionally decorated. Pool, club house, tennis, nature trails, easy country living. $49,900. 373-7589

TROY, Northfield Hills, 3 bedroom, 1½ bath, Condominium - Townhouse, dining room, basement, appliances, central air. Assumable. Early possession. $35,800. 642-8979

LIVONIA OPEN SUN 1-4
"THE WOODS"
18302 UNIVERSITY - north of 6 Mile, west of Newburgh. Immaculate condo in Livonia's finest area. End unit overlooking golf course. One large bedroom, carpeting throughout, and more. Asking $36,900.
NOVI OPEN SUN 1-4
LAKEWOOD PARK CONDO
39884 VILLAGE WOOD DR. - south of 10 Mile, west of Haggerty. Beautiful 4 bedroom end unit with nice view. Carpeting and draperies throughout, garage with storage area, central air and more. Only $31,900.
KAVANAUGH
REAL ESTATE
18224 Farmington Rd. 478-2555

LIKE new lakefront condo at the foot of Waterford Hill. Walk out the lower level of this 3 story, 2 bedroom Condo with its enclosed year round balcony to your own dock from which you may motorboat into 3 large adjoining lakes. Lovely clubhouse, heated pool, enclosed garages, and very low maintenance fee. Priced at $44,900 with a small amount needed to assume owner's mortgage. Open Sunday 2-5. Directions: north Dixie Hwy. to south on Andersonville Rd. to sign.

ROYAL OAK COVENTRY. 3 bedrooms, 2½ baths, central air, fireplace, full basement. 7¼% assumable mortgage $38,000. 549-5469 or 353-4290

NOVI
1st Floor Condo
Newly decorated 2 bedroom ranch with storage galore. This conveniently located condo sells for only $26,500.
CENTURY 21
HARTFORD SOUTH
464-6400

CONDO, near Birmingham, completely decorated, finished basement, 3 bedrooms, 1½ baths, drapes, shag carpeting and appliances. $39,900. 576-2703

ROCHESTER, beautiful 2 bedroom condominium on trout stream and on park, 1½ baths, finished basement, central air, fireplace. $42,000. Shown by appt. By owner. 651-9242. 647-5520

ASSUMPTION
$1,000
Mortgage payments $276 on our luxurious 2 bedroom, plus den, condo. Convenient to I-75 & Adams, Bloomfield Hills exit. $30,500. Call days, 362-3420. Evenings, 852-7812.

COLONY FARMS CONDO, townhouse, on pond, 2 bedrooms, 2½ baths, finished basement. Call between 7 - 9PM. 455-3772

BLOOMFIELD Hills Willoway, first floor end unit, spacious living room, dining room, kitchen with breakfast space, 1 large bedroom with dressing room, central air, carport, heated pool, park like surroundings. $32,000. 647-6327

LIVE THE LIFE OF LUXURY

and enjoy tennis courts, pool, community building, central air and attached garage in this 2 bedroom gracious colonial community of Stonehenge. Close to schools, shopping and I-275. Priced below models. Asking only $34,500. Don't delay, call One Way. 522-6000.
One Way

BY OWNER. Clean, 2 bedroom, near I-275, Ford Rd. Central air. Private garage. Dishwasher, Washer, Dryer, Pool. 7% mortgage. $25,900. 326-5920

LIVONIA by owner. Sharp, 2 bedroom Condominium. Fully carpeted and decorated. Finished basement. Priced to sell. $21,900. 421-4597

LAPEER, 3 bedroom condo, natural fireplace, 2½ baths, carpeted throughout, basement family room, central air, GE kitchen, end unit. 1-664-5697

CITY OF PLYMOUTH
FOR RENT
2 bedrooms, 1½ baths, refrigerator, built-in oven and range, dishwasher, carpeting throughout, air conditioned, 735 Deer Street. 1 year lease required. $275 a month. $350 security. HARRISON MOORE 427-9030

NOVI - 9 Mile & Haggerty. 3 bedroom, 1½ baths, garage, up-graded carpeting, air conitioning, grill, pool and park. $38,900. 348-1258

COVENTRY PARK - carpeted, 3 bedrooms, 1½ bath, family room with fireplace, basement, private patio area, park at door. 7% interest; assumable mortgage. Mid $30's. DOROTHY LINDEMAN REAL ESTATE. 644-0330

COVENTRY - Crooks, Maple Rd. area. 2 bedrooms, 1½ baths. Townhouse with finished basement, fireplace, air conditioned, custom carpets & drapes, all appliances. Clubhouse with pool and sauna. Owner transferred. 7½% mortgage. Priced for quick sale at $37,000. Call 646-9503

322 Condominiums For Sale

ONE-OF-A-KIND, 2 bedroom condo. Unique outside exposure on all 4 sides. 1½ baths, city of Plymouth, lovely setting. $31,000. After 5PM. 455-5564

CANTON Bi-level Condo. 2 bedrooms, dining area, walk-in closets. Finished basement, garage, patio, central air, shag carpeting, designer drapes. Stove, disposal, dishwasher. Owner. $31,500; $3,000 down assumes. After 6 PM. 981-2246

PEBBLE CREEK
Best operated condo in Michigan. The ultimate in carefree living. Three bedrooms, 2½ baths. Courtyard, balcony on creek. Family room, fireplace, circular staircase. Gatehouse, air conditioned, many estras. 6 months old. Over $100,000. For appointment, call 851-2121

LIVONIA, Woodlore, 1 bedroom with balcony, central air, newly decorated, carpeting, drapes, appliances, swimming pool. $26,750. 477-5296

PLYMOUTH AREA
CONDO
$3,000 down can make you an owner of a spacious & lustrous condominium in popular Bedford Villa. Features include a private garage, 2 bedrooms, glass doorwall, carpeted throughout, all kitchen appliances and curtains and draperies, plus clubhouse with pool. Super at $33,900.
CENTURY 21
Hartford West, Inc. 453-7600

GREEN FARMS
OF W. BLOOMFIELD
Spacious 2 bedroom condo in wooded Green Farms. Large master bedroom with balcony, 2 story foyer, 1½ baths, basement, attached garage, fireplace, all appliances and carpeting, clubhouse, pool, tennis courts. Others available with walkout basement. Call 11-5 daily, 661-0440; after 5 PM, 689-5784, closed Monday, or call Broker, John P. Carroll, Inc. 358-3170.

WILDBROOK, Southfield. Near Tel-12 Mall. Spacious 2 bedroom, 2 bath apartment. 1,600 sq. ft. includes L-shaped living-dining room, large kitchen with breakfast area. Basement, carport, covered patio. Carpeting, draperies, appliances. Near clubhouse with pool & tennis courts. Assume 7¼% mortgage. $44,950. 354-6462

DOWNTOWN
BIRMINGHAM
Enjoy the comfort & convenience of Piety Hill Place, the only condo available within walking distance of Birmingham's fine shops, post office, library, banks, churches, etc. 2-bedroom, 2-bath; 3-bedroom, 2-bath apartments. Priced from $47,900. Good financing available. ACCUMULATE EQUITY INSTEAD OF RENT RECEIPTS WHILE YOUR PROPERTY INCREASES IN VALUE. See our model apartment at 600 W. Brown St. Open daily 1-5 PM or by appointment. For complete information call
642-0143 646-2866

330 Apts. For Sale

APARTMENT BUILDING For Sale. 63 Townhouse units, 1 and 2 bedrooms. Central Air, gas heat, separate meters, kitchen appliances. Waterford Township. Will trade for smaller apartment building. $895,000.
ASK FOR ROBERT TENNANT
Chamberlain
646-6000

UNCLE SAM
took a BITE out of you!
Plymouth, 8 unit, brick, $135,000. L.C. 8½% $40,000 dn. (Hurry!)
S. Lyon, Hot, Hot location, 26 units, includes 9 acres (multiple) L.C. 9%
Walled Lake, 11 units, newer, 30 yrs. of economic life. $60,000 dn.
W. Suburb, 2 unit brick, only $16,000 dn. L.C. 8%. $62,900.
Garden City, 5 unit brick, new, many extras, $30,000 dn. 8% L.C.
WAIT! WAIT! til next year. Uncle Sam will get more.
R. Perry 478-7640

332 Mobile Homes For Sale

CHAMPION 1974, 12x68, excellent condition, best offer. 8am-2pm. 326-1435

PEERLESS 1974, furnished, excellent condition, stay on lot, Southfield location. $4,850. 399-4554 days or evenings. 585-9181

5%
DOWN
UP TO
17 YEARS
TO PAY
FOR VETERANS
PLUS
Global Extras
•The Most Homes in Stock
•The Greatest in Styles & Decors
•The Best in Construction
•5 Yr. Warranty Available
•48 Hr. Deposit Refund Guarantee
•24 Hr. Hot Line
+ MANY MORE FEATURES AT
GLOBAL
Mobile Homes
SOUTHFIELD: Eight Mile, between Lahser & Telegraph.
TAYLOR: Telegraph between Northline & Goddard.

MOBILE HOME - 2 bedrooms, 12 x 60. Farmington-Novi. Large treed lot, skirting, shed, deluxe appliances. Carpeting. $6,000. After 4PM. 349-4305

REDMAN, 1974, Trinity, 24x60, 3 bedrooms, family room, 2 baths. Furnished or unfurnished. $13,000 or best offer. 453-7816

RITZCRAFT 12 x 57, 2 bedrooms, patio, shed, all appliances. Excellent condition. On large lot in Novi - Farmington area. $5,200. 349-4398

SPRING
Inventory
SALE
DARLING
Manufactured Homes
ON NOVI RD.
(1 block S. of Grand River)
NOVI 349-1047

332 Mobile Homes For Sale

LIVE LIKE A MILLIONAIRE
COUNTRY ESTATES
Sales & Park
New & late model mobile homes for sale. Sites available for new and late models. Space available. Swimming pool and clubhouse. Children welcome.

1977 SWINGER 56x14. Actual house size. Priced at $8995 COMPLETE. Credit terms easily arranged.
58220 W. 8 Mile Rd.
W. of Northville
Mon. - Sat. 9 AM, Sun. 12 PM
437-2046

SKYLINE 1974, 12x64, 7x10 shed, skirting, 2 bedrooms, front dining room, adult section, pets allowed. $7200 furnished. $6500 unfurnished. Stratford Villa, Wixom. 685-7347 or 624-7436

TWO Bedroom Marlette, awning, shed, underpinning. Come see Sun. April 24th, 1 to 5 PM. Must sell. 149 Court St., Brighton. 227-2066

1972 SYLVAN, 2 bedroom, new carpeting, wallpaper, paneling, can leave on lot. Novi area. $5400 or best offer. After 5PM. 348-1791

HORIZON 1975 24 x 60, 3 bedroom, 2 bath, den, appliances, drapes. $15,500. After 5 PM. 453-2664

SPECIAL
NEW 2 BEDROOM
$885
Down
LITTLE VALLEY
Corner 8 Mile & Merriman
476-4072

336 Florida Property For Sale

FLORIDA, Pt. St. Lucie, 80 ft. x 125 ft. lot, fully developed, 8 miles from golf course. $6000. 517-223-9672

WATCH Sailboats in the Sunrise! Breathtaking view on Lake Mait land in Central Florida. 2 bedroom, 2 bath, luxury pool, garden. 30 minutes from Disney World. 5 minutes from charming Winter Park. $52,000. 7¾% mortgage assumable. Write P. O. Box 392 Winter Park, Florida, 32790 or call mornings. 305-645-2948

SARASOTA, lovely 3 bedroom, 2 bath, large family room, covered patio, beautiful pool, high $40's. 642-2357

338 Lots And Acreage For Sale

DEARBORN HTS. 2 choice lots in prime area, corner Rosemary & Crawford. 1200 sq. ft. minimum size house. LOVE. 422-9278

LYON TWP. S. of Kensington Park. 3.86 acres, $14,000. 17 acres. Best offer. Pond, hill, stream, 12 Mile - Martindale. 463-0114

NOVI. 2.53 acres, zoned light industrial, owner anxious to sell. Ashley & Cox Real Estate. 349-2790

NOVI. 1 parcel of vacant land at the corner of 14 Mile and E. Lake Rd. Lots 14, 16, and 18 on the lake. $45,000. Ashley & Cox Real Estate. 349-2790

BLOOMFIELD TWP. - 5270 Longmeadow. 150 x 230. $12,900. Colquitt Realtors. 646-1650

OXBOW LAKEFRONT
With approximately 6½ acres of high rolling land. Fantastic home site or investment for future. $69,900.

MILFORD
5.04 ACRES with a view of Huron Valley. Gently rolling shaped parcel in prime area. $20,000.

OXFORD
OVER 7 beautiful rolling acres on secluded setting, surrounded by trees. $17,800. By anxious owner.
SNYDER KINNEY & BENNETT
Parker Associates
851-0300

FARMINGTON HILLS near Middlebelt. 2½ acres, residence 200 x 500. Keep Horse. Colquitt Realtors. 646-1650

ROCHESTER-Avon. Acre lots, excellent location, schools, university, x-way. Christian Hills. City water, paved streets, wooded, hilly. $18,000 - up. 646-6769

BLOOMFIELD TWP. Pleasant Lake area. 95 x 125 Ft. Northwest corner Brockhurst at Dryden. $3,800. Owner. 391-2147

LARGE Corner Lot, 70x196. Livonia Mall area. Sewer and water. $6,800. 538-4422

W. BLOOMFIELD
Beautifully wooded lot with WALNUT LAKE PRIVILEGES. Sewer and water available. Among prestigious homes. Birmingham schools. $8,000.
Bloomfield Hills Schools
Outstanding 1½ acre wood lot with sewer and water. One of the last ones around across from WABEEK.
Century 21
FAIR TOWNE CO.
626-8000

TIMBERVIEW Farms. A new community of 49 homesites, 4 miles West of Brighton on Brighton Rd. Trees, rolling terrain, view of lake, natural gas. By owner. 227-7487 or 229-2140

WHITE FISH BAY U.P. - 160 acres, Trout Stream, old house, saw and pulp logs, excellent hunting. $25,000 or $5,000 down, balance over 4 years 8½%. Call after 7:30 PM, Keith McLean. 517-739-9628

LIVONIA, 96X320 wooded lot, $10,000. Weekdays call after 3:30 PM. 422-0106

BY OWNER 6 wooded parcels. Kingston area, Tuscola county. 10 acres to 2 acres. Evenings: 647-7094

NORTHVILLE - 66x330 residential building site. Country setting. Plymouth schools. $7,000. Land Contract terms.
DIBBLE REALTY
453-1020

LIVINGSTON County, Milford area. 10 acres. Wooded, pond site, clearing, perc'd. $27,000. 358-0745

BUY THRU UNITED
¾ acre parcel thru. 37 acres. United Farm Agency. 852-6166

TWO lots on Lower Straits Lake, North Shores subdivision. For information, call 363-4074

FOUR lots Walters Lake, Clarkston. Near Pine Knob. Prefer to sell all 4 together. Lake priviliges. 573-9049 or 268-5808

RESIDENTIAL
2.4 acres, Salem Twp., paved rd. $12,500
13 acres, Salem Twp., private rd. rolling land $24,900
10 acres, Hartland schools, heavily wooded, hilly $29,900
RIZZO
REAL ESTATE
349-9460

338 Lots And Acreage For Sale

NORTHVILLE - Scenic, rolling, wooded 2½ acre parcels. 349-8068

PORT CHARLOTTE, 80x125ft. lot, fully developed, ready to build on. May also trade to any General Development homesite location receiving full market value at $4,795. Will sell for $4,295.
517-349-0493

BLOOMFIELD HILLS SCHOOLS, with country setting, ¾ acre, scenic lot, with view of lakes. $16,900. 557-5628

WEST BLOOMFIELD, 5 acre country home site with 12 stall barn, situated between 2 estates. Lodge Properties, 645-0600. Eves. - 851-4220

BLOOMFIELD TWP.
3 large lots located in Vernor Estates area. $25,000 each. Terms available. 646-2400
VAN HORN

BRIGHTON Mountain View Subtreed, rolling lot. 1.8 acres, 1,600 sq. ft. minimum to build. 550 ft. frontage. $18,000. 544-4579

BLOOMFIELD lot, all utilities, rolling property, trees. 176x196, located on Long Lake Road. $27,000. 851-1293

BY OWNER - 10 acres, Gyde Road, Canton Twp. 3 miles Southwest of Plymouth. Plymouth school district. Call. 464-0171

DEER LAKE ACREAGE
Prime homesites with all the privacy and nature you could ask for. Sizes range from 3 to 16 acres. Hargreaves & Pilarcik, Inc. 1-625-1333

You Can't
Fool Mother Nature
This is the real thing! Are you looking for a private, wooded and natural area to live and bring up a family. This 48 acre area is a million miles from work - in less than 40 minutes. It provides everything a nature lover wants - wildlife, flowers and stillness. Several choice building sites and priced to sell.
ROYER REALTY
628-2548 338-4114

CLARKSTON HOMESITE
Beautiful lot overlooking DEER LAKE. Heavily treed, very private. Good terms. Hargreaves & Pilarcik, Inc. 1-625-1333

OVER 100 acres close to Davisburg for only $1,400 per acre. Good road frontage. Great location. Super investment. Hargreaves & Pilarcik Inc. 1-625-1333

ACREAGE
5 to 10 Acres
Low down payment. Some woods. 559-7430

150 ACRES
In Pigeon River State Forest, with Manistee River running thru. Between Gaylord & Mancelona. All or part. Terms. Call evenings, ask for Martha
362-3503

340 Lake-River-Resort Property For Sale

ST. CLAIR - Great view of the St. Clair River from this elegant brick home of Georgian design. 3 bedrooms, 2 full tiled baths, 2 half baths, 30 ft. living room with fireplace, spacious kitchen with dining area, basement, attached garage. Finely landscaped property. $98,000. MacGlashan Co., 1-329-2294

LAKE MICHIGAN. 100 ft. frontage. Between Leland and Northport. $27,000. 642-3695

CHEBOYGAN LAKE. Front lot. 100 X 1500 next to 115 X 1500 cleared building-camping sites. $11,000 & $12,500. land contract. 532-6079

BEAUTIFUL, 3 bedroom cottage on treed lot. Clare. Completely furnished, minimum maintenance, lake access, good swimming and fishing. 535-1166. 531-1085

CANADIAN LAKES, wooded lot, Highland Woods. $5900. Terms. D. Hecker, Route 4, Big Rapids, 49307. After 5PM. 616-796-5627

CHALET near Schuss Mt. New 3 bedroom Lake Frontage. Many extras. Excellent condition. Scenic. 682-2825

MULLETT LAKE
Mullett Lake on the west side. 3 bedroom year round home. 2 baths, fireplace. 100 feet of frontage. $56,500. Land contract 7% interest. Contact
A.K. SMITH & SON REALTY
Box 578, Indian River, Mi.
(616) 238-9338

LOT at Canadian Lakes, good location, excellent investment. Private. Terms. $6,800. 626-2678

ENCHANTED Cottage on Lake Huron near Lexington. Partially furnished, 2 bedrooms, bath, updated kitchen, separate dining, living and sun rooms. Year-around heating. Yard. Beach privileges. $33,500. Call for details.
1-313-645-0512

BURT LAKE
Burt Lake Highbanks with 100 ft. of frontage & 100 ft. of M-68 year round access. 2,400 sq. ft. walk - out basement style home. 3 large bedrooms, 2½ baths, fireplace, fully carpeted. Completely insulated for year round enjoyment. $79,500. terms. Contact A.K. SMITH & SON REALTY, Box 578, Indian River, Mi. (616) 238-9338

TRAVERSE City, vacant, 100 ft. Easy Bay frontage in lovely wooded residential section. Old Mission Peninsula. 1 mile from city limits. $20,000 firm. Terms available. Buyers only. 313-642-0174

GAYLORD, ¾ acre in the Beautiful rolling forest of Guthrie Lakes. A planned community with 2 natural lakes, heated pool, many extras. $8,000. 272-2484

LARGE LAKE lot 85' x 171' on Lake Isabella, private golf course, tennis, camping and more. Excellent fishing. Call after 5 PM. 517-835-4667

AVALON LAKE, Alpena area. 145 ft. lake frontage, 4 bedroom, 2 story cottage. Photo & discription phone owner. 356-4997. 356-7881

342 Lakefront Property

LAKEFRONT LOT
Included with this large, comfortable, 2 bedroom, all aluminum, Ranch. Located in Oakland County only minutes away from the new Hudson's Twelve Oaks Mall. Ideal for retiree or young couple. Immediate occupancy. Terms available. Will trade. $35,900.
OWNER 227-7000

LAKEFRONT contemporary ranch. Convenient to downtown Brighton. Lovely private area. 2 bedrooms, family room, patio. $41,500.
Brighton office. (313) 227-4744
LAVERNE EADY
& ASSOCIATES
626-4711 275-4422

WOLVERINE LAKE. Attractive 3 bedroom aluminum home with lake privileges, view of Wolverine Lake, shade trees. Only $25,000. Ashley & Cox Real Estate. 349-2790

FANTASTIC
Imagine an authentically restored Early American 8 room charmer with a breathtaking hilltop view of a 2 acre park - like lakefront, & original 2 level barn ideal for hobbys or art, complements this unique offering in Orion. Call for brochure. $120,000.
LADD WILLIAMS
REALTORS
391-3300

342 Lakefront Property

Green Lake Frontage
BY OWNER
3 bedroom Ranch. Insulated, Thermopanes, zoned hydronic heat, extensive hardwood paneling, beamed ceilings, fieldstone fireplace, 2½ car garage with boat storage. Won't last!
$72,500 363-4003

CASS LAKEFRONT
Newly remodeled 3 bedroom, beautiful sandy beach, fireplace, 2 car garage. West Bloomfield schools. Will consider L.C. $58,900.

Green Lake Realty
Since 1925 363-1501

TWO bedroom year round home. Sanford Lake. 165 ft. frontage, approximately 8 acres. 2½ hrs. from Detroit. After 6PM. 455-0482

LAKEFRONT
WEST BLOOMFIELD
New custom Contemporary, over 4,000 sq. ft. Two fireplaces, 3½ baths, 3 car garage, 7 doorwalls to wards lake. Much, much more. Call

352 Commercial And Industrial

9081 and 9101 MIDDLEBELT. Zoned professional service. Ideal location between Joy Rd. & West Chicago. We also have several other parcels. RED BARON422-8220

Multiple Purpose suitable for up to 1200 sq. ft. Commercial Building. Priced for Quick Sale. Will consider build to suit. Call for Details.

O'HARA & CO.
REALTORS
464-0400

ON PLYMOUTH RD. Livonia. 80x315. Owner must sell. Land contract considered. Asking $38,500. Offers accepted. RED BARON 422-8220

LIVONIA
FARMINGTON RD. - 7 Mile Area. Approximately ⅖ of an Acre. Zoned C-1. Contact CLIFF DENSMORE

CENTURY 21
CORNERSTONE 478-4660

ROCHESTER CITY. Vacant. Can build up 12,000 sq. ft. Industrial building. $25,000. Smitha Realty. 651-3300

PLYMOUTH TWP.
Approximately 24 Acres near rail and New I-275. Contact CLIFF DENSMORE

CENTURY 21
CORNERSTONE 478-4660

ROCHESTER CITY. 1300 sq.ft. existing Buildings. Rented $270 mo. Could add up to 12,000 sq. ft. Industrial Building. 198 frontage. $57,600. Smitha Realty. 651-3300

COMMERCIAL
396 ft. frontage. Northville Twp. high traffic count. utilities. $125,000

INDUSTRIAL
Level 10 acre parcel. Green Oak Twp. Class A road, rail, near X-Ways. $45,000

RIZZO
REAL ESTATE
349-9460

STORAGE and pumping facilities for gasoline and heating oil. 80,000 gallon capacity. Plymouth. 459-4010

14 STORY BUILDING
The Pontiac State Bank Building, containing 132,000 sq.ft., is being sacrificed by an estate who must sell, for $550,000 with terms. Excellent future because of downtown Pontiac's present revitalized program including a new 5 story parking garage within ½ block. Generating an income along with depreciation which exceeds most other forms of investment. Modern elevators, equipment & building in good repair. Appraiser claim - DEPRECIATED VALUE of approximately $5,000,000. Call Bruce Annett at 682-9072 after 5 PM & Sunday for complete information.
ANNETT
Realtors - Since 1923
338-0466

PLYMOUTH CITY (3) 1000 sq. ft. units, retail or office. 744 Stark weather, Plymouth, 48170. Call eves., John Poppenger. 453-5480

354 Income Property For Sale

BY OWNER - Income rental. Good investment. 2 separate apartments. Plymouth Township. call for appointment. 455-4483

RECREATION RENTAL & a home on a lake - all in one. Upper unit - 2 bedrooms, 1 bath, kitchen, living room. Lower unit - 1 bedroom, 1 bath, kitchen, living room. Beautiful view of Cedar Island. $49,900

TWO STORY HOME for sale. This home rents for $485 a month. First floor rents for $285 a month which includes 3 bedrooms, living room, dining room, kitchen, nook, 1 bath, ½ basement. Second floor rents for $180 a month which includes living room, dining room, 1 bedroom, kitchen, 1 bath, ½ basement. Seller will consider land contract with 29% down. $59,900.

Chamberlain
626-9100

356 Investment Property For Sale

BY OWNER - 6 unit efficiency apartments with stove and refrigerator furnished, tenants pay electric. Income $765 per month. Rent hasn't been raised in over 4 years, always rented. Retirees. 5665 Wilmer, Ford Rd. near Newburgh, Westland. $65,000, $20,000 down.

Also building on Wayne Rd. and Hazelwood. Akron Tire. Now renting at $550 per month plus taxes. 120X155. $80,000, $20,000 down. Ask for Mr. Essa. 455-7300

358 Mortgages And Land Contracts

TOP DOLLARS
All cash paid for suburban land contracts. Get our price and get more money. Fast closings, no waiting, no delays.
VISTA
INVESTMENT CO
427-5828

MORTGAGE LOANS MADE
1. Refinance your home and pay off bills.
2. No appraisal charge.
3. Everyone qualifies even if you have credit problems.
4. No repairs or city certification required.
CALL FOR DETAILS
Advance of Michigan
427-5400
(Member Western Wayne Oakland County Board of Realtors)

360 Business Opportunities

RESTAURANT in W. Dearborn, seats 56, $10,000 6own. Excellent for family dining. Camelot Realty, Inc. 525-5600

GLASS BUSINESS. Rochester Area. Commercial and Auto Glass. Excellent location. Could include 7,880 sq. ft. Commercial Building with Tenants. Smitha Realty. 651-3300

Drastically Reduced
Established Beauty Shop serving Garden City and Dearborn Hts. area. Heavily populated location. 6 station, 10 dryers, 2 shampoo bowls, nicely decorated, 1200 sq. ft. Call for details. Now asking $18,000. Terms.

GRAMCO
525-7400

AUTOMOTIVE REPAIR GARAGE 6,000 sq.ft. building, ½ property, equipment, merchandise. Some business. 425-1679

WEST Bloomfield. Established nail wrap and sculptured nail business for sale. Owner leaving city. 363-8267

MODERN PARTY STORE. Located on US-2 in Norway, Mich. Heart of beautiful upper Peninsula. Complete with SDD & SDM Liquor licenses. Volume $200,000 & growing. Call Owner. 906-563-8833

360 Business Opportunities

Yamaha Sales & Service
on 13½ acres, Hillsdale County. 42x116 sales & service bldg. new 1973. Paved parking. 2 homes on site, 1 furnished. Pole barn. Fencing. Ideal for horses. $152,000. Terms. Rex Glover. 517-263-4646

Industrial-Commercial
4 plus acres near new Chevrolet Plant, Adrian. Front acre with 201 ft. road frontage. 2 steel warehouses. Covered loading docks. Combined garage & office. Ample parking. Vacant rear land with 223 ft. railroad frontage. Unlimited potential. $167,000. Terms. Cal Hough 517-263-4646.

Retail-Office
Strip Center
Solid masonry construction. 7 units all rented. Excellent state hwy., road frontage near 3 busy shopping centers. Parking front & back. Sound investment for growth & tax benefits. $175,000. Terms. Rex Glover. 517-263-4646.

GLOVER
REAL ESTATE ONE
Adrian 517-263-4646

NORTHERN MICHIGAN bar, class C - SDM, close to UAW Center, Black Lake, main highway. $30,000 down. 616-238-7163

362 Real Estate Wanted

NO LISTINGS
WE JUST PAY
CASH
We do not want to list your home. We want to buy it and pay you cash. No stalling or promises. No fees or commissions. Just the best price. SOUND 522-4440

ALL CASH
Available for homes and property of all types. Sell or move whenever you want.
ROSE-HILL
REALTY
532-3122

PERSON would like 10 acres, vacant or with small home, in Plymouth, Northville or Novi. Private parties only. P. O. Box 693, Taylor, Michigan, 48180

INSTANT CASH
$ $
Our cash buyers pay all cash for homes, equities and land contracts. No waiting, no delays. Get our price and you will get more money. Call for free offer.
Advance of Michigan
427-5400
(Member Western Wayne Oakland County Board of Realtors)

CASH TODAY
OR
GUARANTEED SALE
Also If In Foreclosure
Or Need Of Repair
CASTELLI & ASSOC.
Mr Castelli 525-7900

400 Apartments To Rent

900 No. Adams. 3 bedrooms available May 1. First floor, 2 full baths. $295. Adults only. No pets. Call for appointment. MI 6-0020 642-7517

GLEN COVE APARTMENTS
1 & 2 bedrooms from $200. Carpeting, drapes, appliances, air conditioning, individual burglar alarm and intercom system.
538-2497 557-9620

7 MILE - TELEGRAPH AREA. ONE bedroom, carpeting, drapes, dishwasher, disposal, appliances. $210 monthly. After 5 PM. 538-1047

COMPLETE with sun porch, air conditioning, carpeting, paneling. $190 monthly. Single female to share home divided into 2 separate units, heating paid. Call for appointment for Saturday viewing between 9-2. 459-3760

FAIRLANE APTS.
TREES
OPEN SPACES
TAYLOR-DEARBN HTS. AREA
1 & 2 BEDROOM
FROM $195
Includes air conditioning, large landscaped court, swimming pool, semi-private basement.
Located on Haskell just W. of Telegraph, 1 Mile S. of I-94 expressway, 20 minutes form downtown Detroit.
291-6066

Chatham Hills Apt. Home
With attached garage - In Farmington
On Old Grand River
Between Drake & Halstead
1 & 2 Bedrooms
From $250
Fabulous Clubhouse with Year Around Swimming Pool, Saunas, Sound & Fireproof Construction and More.
OPEN DAILY 12 -6 PM
476-8080

ACROSS from Kensington Park, 1 & 2 bedrooms from $185, if available. 437-9805

FRANKLIN PALMER
Off Palmer Rd., W. of Lilley
IN CANTON TWP.
Luxury 1 & 2 Bedrm from $200
CENTRAL AIR CONDITIONING
SHAG CARPETING
POOL & SAUNA
SOUND CONDITIONED
MASONRY WALLS
CONCRETE FLOORS
MODEL OPEN DAILY
12-6PM
397-0200
Closed Thursdays

TWIN TOWERS
HIGH RISE APTS.
One and two bedrooms, utilities furnished, year around swimming pool and sauna. Location second to none. $280 to $371. Open weekdays 9AM-5PM. Saturday, noon to 5PM. Closed Sunday. 559-2680 or 559-4020

CANTON TWP.
2 Models: A 3 bedroom quad level with den and a 3 bedroom ranch with attached garage. Both have basements, farm style kitchen with built-ins, family room and fireplace. Only $375 per month each, with immediate occupancy. Henkelman Sales. 358-4060

400 Apartments to rent

VILLAGE SQUIRE
CANTON TWP.
On Ford Rd.
1 Mile W. of Newburgh
1 & 2 Bdrms from $215
Fully sound conditioned, masonry walls and concrete floors.
OPEN DAILY 12-6
453-8773

$190-GARDEN CITY, 1 bedroom, partly furnished, carpet, A/C. $230-BRIGHTON, 2 bedrooms, carpet, appliances, carport. $375-FARMINGTON, 2 bedrooms, 2 baths, carpet, drapes, carport, children. $325-BIRMINGHAM, 2 bedrooms, 1½ baths, carpet, children.
WE HAVE MANY MORE
HOME FINDERS RENTAL SVC.
PHONE 553-9001

Immediate Occupancy
We Love Children
Singles welcome
BOTSFORD PLACE
Grand River, 8 Mile Area
Behind Botsford Hospital
IN FARMINGTON
1 BEDROOM for $239
2 BEDROOM for $279
3 BEDROOM for $350
Quiet prestige address, swimming pool, air conditioner, carpeting, stove and refrigerator, all utilities except electricity included. Laundry facilities. No pets. Good security. Playground on premises. 2 blocks from schools. Warm apartments. Intercom system. For information, phone
477-8464
27883 Independence
Farmington Hills

TWO BEDROOM duplex. Norwayne Sub, Westland, near Michigan Ave., Venoy. Unfurnished. References. Security deposit required. 326-0303

PATRICK HENRY APARTMENTS
Near Rochester & Oakland University. 1 & 2 bedroom apartments with carpeting, air conditioning, patios & porches, swimming pool, clubhouse & sauna.
2760 PATRICK HENRY DR.
RENTAL OFFICE OPEN DAILY
373-6770

STRATFORD MANOR, Rochester, one bedroom available, adults. 375-0748

Mature Adults
1 BEDROOM APARTMENTS
Social activities to fill your days, convenient shopping, 2 blocks from the park. Good security. For appointment. 769-1313.
VILLAGE GREEN OF PLYMOUTH
770 Deer St., Plymouth

ONE BEDROOM apartment for rent, utilities paid except electricity. For single lady only, no pets. Call evenings 7-9 PM. 288-3138

Apple Grove
IN UTICA
1-2-3 BEDRM APARTMENTS FROM
$255
YOUR RENT INCLUDES:
Carpeting
Air Conditioning
Storage
On Dequindre Rd. just north of M-59. Open daily 10-6, Sat. & Sun 12-5
739-8600

STUDIO APARTMENT. Carpeting, drapes, central air. Farmington Hills. Call between 9 a.m. - 6 p.m. 474-2552

BLOOMFIELD HILLS
Lovely 1, 2 & 3 bedroom apartments from $260 month. Includes wall to wall carpeting, garbage disposal, dishwasher, TV antenna, central air, carport, use of clubhouse with sauna, exercise room, swimming pool & playground for children. Close to shopping, commuter train & I-75 X-Way.
OPDYKE HILLS APTS
At Opdyke & Fox Hills Rd.
(Betw. Square Lake, S. Blvd.)
338-0243

LARGE
1-2-3 BEDROOM
APARTMENTS-TOWNHOUSES
REFERENCES REQUIRED
—Whirlpool Appliances
—Carpeting
—Gas Heat
—Walk In Closets
—Club House
—Playground & Picnic area
—Children Welcome
SOUTHLAND
ON EUREKA ROAD
W. OF TELEGRAPH RD.
Betw. Beech Daly-Inkster
OPEN DAILY 10-6, SUN 12-5
941-0190
Equal Housing Opportunity

BIRMINGHAM
Visit our quiet Colonial Townhouses. Spacious 2 bedrooms, 1 bath townhouse with full basement and private entrance. Fully carpeted and air conditioned. Come stay with us at:
WILLIAMSBURG VILLAGE
1811 GRAEFIELD 649-6220

BLOOMFIELD HILLS, 2 bedroom apt., $350. Also 1 bedroom contemporary townhouse with 2 story ceiling in living room, available immediately. 334-5000

ROYAL COACHMAN
Apartments
Spacious 1 and 2 bedroom models featuring carpeting, air conditioning, GE dream kitchen including dishwasher, patio, balconies, swimming pool, tennis courts and more. Conveniently located near I-75 and Rochester Rd.
One bedroom from $246
Two bedroom from $273
689-3090
2345 Rochester Ct., Troy

GARDEN CITY - 1 bedroom apartment, partly furnished, carpeted, air conditioned, heat included. Married couple only. No children, no pets. $190 monthly, $190 security, $50 cleaning. References required. 421-1515

SQ. LAKE HILLS APARTMENTS
ENJOY LAKE LIVING
YEAR AROUND
2 bedroom Prestigious Apts.
PRIVATE ACCESS TO LAKE
SWIMMING POOL
ALSO FEATURES:
2 FULL BATHS
INDIVIDUAL HEAT &
AIR CONDITIONING
LARGE BALCONIES
SOUND CONDITIONING
PRICED FROM $350
MODEL OPEN 12 NOON-6 PM
CLOSED TUESDAY
LOCATED: Telegraph Rd. N. of Square Lake Rd., Bloomfield Hills, across from Holiday Inn.
PHONE
332-7616

400 Apartments To Rent

WAYNE-Westland area. Clean, quiet, attractive one bedroom. Utilities except electric. Carpet, drapes, air conditioning, appliances. $199. Adults. 728-5863

Plymouth Hills Apts.
City of Plymouth
768 S. Mill near Ann Arbor Trail.
New 1 & 2 bedroom from $215, including washer, dryer, refrigerator, electric range, carpet, air conditioning. No pets.
455-4721

DOWNTOWN BIRMINGHAM, available May 1. 1 bedroom apt. $300 monthly. 646-7935. 334-5000

PLYMOUTH. 2 bedrooms, stove, refrigerator, disposal. Carpeted, draped, $215 plus security deposit. After 6 pm. 459-2186

Westland Estates
&
Waynewood Apts.
1 & 2 BEDROOMS
$199 AND UP
Carpeting, appliances, air conditioner, pools. Children welcome. Call Mon. - Fri. 9-5:30 PM. Sat. 10-5.
NEAR SHOPPING CENTER
6843 N. Wayne Rd.
WESTLAND
betw. Ford & Warren Rds.
721-3618

WESTLAND, Merriman & Palmer. 1 bedroom apartment, no children, no pets. $145. After 3 PM. 455-0454

AXTELL RD. APTS.
TROY. Large 2 Bedroom Apartments. $260 per Month. Balconies, carpeting, carports, air conditioning, swimming pool and clubhouse. No Children or Pets.

Well Maintained. Close to shopping. 1 Block N. of Maple. 1 Block E. of Coolidge, near Somerset Mall.

Look for the Apartment with the Canopy. Contact Manager Bonnie Miller.
643-9109

LARGE modern 2 bedrooms in Walled Lake. Near I-96. Carpeting, air, appliances. No pets. $230 monthly. 624-6123; eves. 478-0172

CANTON, NOW RENTING
Plymouth School District
Large 2 bedroom Luxury Townhouses from $250 per month. Fully carpeted, central air, 1½ baths, dishwasher, gas cooking & heat included in rent. Clubhouse and pool. No pets. Located directly across from school. 10-4. Weekdays; 9:30-1, Sat.
455-7440

TELEGRAPH - 7 MILE Area. 1 bedroom apartment, stove, refrigerator, air conditioning, laundry room, parking. $170 per month plus security. Phone Manager. 531-5627

LUXURIOUS CHEROKEE APTS.
In Waterford Twp. on Scott Lake Rd. ½ Mile West of Elizabeth Lake Rd. Complete Whirlpool electric kitchen with dishwasher, many extras.
682-1952

LIVE IN LUXURY
Pontrail Apts.
IN SOUTH LYON
On Pontiac Trail between 10 & 11 Mile Rds. - One and two bedroom luxury apartments from $185.
437-3303

TWO & 3 bedroom apartments on lake near M-24. Electric kitchen, air conditioned. Adults Only.
TWIN LAKES APARTMENTS
711 Kimberly Road
Lake Orion 693-4466

ROCHESTER
GREAT OAKS APTS
One bedroom apt., $235, two bedroom, $260 month. Convenient to shopping & transportation. Community activities nearby. Shown 10-5 daily but Thurs. 1-5 PM.
651-2460

1 BEDROOM APARTMENT. Birmingham proper. $250 per month, 1 year lease. Call Mr. Cheynne. 642-8100

WESTLAND Area. Adults, 1 bedroom, $185, $195. Includes heat, carpet, drapes, appliances. 3967 John Hix. 721-0508

LEASING new luxury one bedroom apartment near downtown Plymouth. Private entrance, deluxe built-ins, 736 Church Street. $300. Call after 6 PM. 453-7167. 453-2763

Canterbury Apts.
Off Woodward Ave. Opposite St. Joseph Mercy Hospital
• Balcony • Carpet
• Pool • Security
334-8900

TOMORROW'S ADDRESS TODAY!
TROY
THE GOLDEN CORRIDOR
AT YOUR DOORSTEP
2869 Troy Center Dr. between Crooks & I-75
East of Somerset Mall
Troy's first elevator service apartment residence. One and two bedroom apartments from $275 to $360.
Village Green Of Troy
Hours: 9 AM-5 PM
Mon., Tues., Wed., Fri. & Sat.
12-5 PM, Sun. Closed Thurs.
362-0320

GARDEN CITY, 1 bedroom apartment, all carpeted, air conditioned, stove, refrigerator, dishwasher, utilities included, ample storage. 565-3677

NOW OPEN
PARKWOOD
TOWNHOUSES
1,2,& 3 BEDROOMS
FROM $158 PER MO.
To Those Who Qualify
CARPETING-AIR CONDITIONING
CLUBHOUSE, SWIMMING POOL
Children Welcome
LOCATED AT
HAGGERTY & TYLER ROADS
IN BELLEVILLE
699-2083

BIRMINGHAM
Deluxe 2 bedroom, carpeted, central air, deluxe appliances. $310. 642-8676 or 557-0194

COUNTRY LIVING just minutes from Expressways which lead to wherever you may want to go. Seeing is believing, so - to become a believer, you should see it from the inside. Spacious one bedroom apts. from $225 a month - includes beautifully arranged kitchen with large counter top, chopping block. With central air, large closets, carpeting and utilities. Call Bloomfield Square Apartments at 852-4377

IN ROCHESTER
2 bedroom townhouses and apartments available immediately. From $245. per month. Children welcome. Call collect:
Rochester Park Apts.
1-651-9751

400 Apartments to rent

The Village Apartments
GARDEN CITY & WESTLAND AREA
One & Two Bedrooms
$168 & Up
Carpeting, drapes, air conditioningm stove, refrigerator, gas and water. No pets.
ALSO
A NEW COMPLEX OPENING IN MAY 1977
Haggerty & Joy Rd.
1 & 2 Bedrooms
Accepting rental applications NOW
For either apartment, call...
9 AM - 5 PM Only
425-0140

CITY OF ROCHESTER, 1 bedroom apt., large, refrigerator, stove, garbage disposal, air conditioned. $215 per month. 651-8497. 751-8582

VALLEY PLACE APTS.
507 E. University
Off Rochevter Rd.
Large 2 bedroom apartment from $230, over 1,000 sq. ft.
INCLUDES:
SEPARATE UPRIGHT FREEZER
• Refrigerator
• Dishwasher
• Disposal
• Carpet
• Central Air Conditioning
• Den
• Huge Storage Spacee
• Covered Car Available
• Minutes from All-Xways
CHILDREN WELCOME
OPEN DAILY & SUNDAY
651-4200

BIRMINGHAM FARMS APTS
6810 TELEGRAPH 851-2340
1 Bdm. $275 to $290
1Bdm. plus den $325 to $350
ADULTS ONLY NO PETS

OAKLAND VALLEY APTS.
1 & 2 bedroom luxury apartments. Automatic dishwashers, self-cleaning ovens, frost free refrigerators, sunken living rooms.
FROM $222 MONTHLY
11 AM - 6 PM
2800 Patrick Henry Dr.
Near Oakland University
373-2196

Apartment Living
BROOKDALE CLUB
OF FARMINGTON
Overlooking a beautiful wooded valley with a delightful stream
• Furnished One Bedroom Apts.
• Clubhouse with Indoor Pool
• Free Washer-Dryer in each Apt.
• Air Conditioning
• Built-in Vacuum
• All Appliances
• Free Use of nearby Golf Courses
• Six month lease
• $250 Complete
31831 GRAND RIVER
474-7284 477-0133

BLOOMFIELD SQUARE APTS offers the best apartment for the best price. You'll like the looks from the outside, but see Bloomfield Square Apts. from the inside and you'll love it. Location is ideal - near shopping centers with easy access to I-75. Spacious 2 bedroom apartments from $255 a month including 1½ baths, central air, dishwasher, carpeting, utilities. Available now. Call 852-4377

INDEPENDENCE GREEN APARTMENTS
IN FARMINGTON HILLS
One Bedroom $235 up, two bedrooms $285 up. Personal washer and dryer included in your apartment.
ALSO FREE ARE:
• 18 Hole Golf Course
• Indoor Pool
• Outdoor Olympic Pool
• Built-in Vacuum
• Clubhouse & Ballroom
• Fully Carpeted
• Air Conditioned
• Appliances
• Walk-in Closets
• Spacious Parking
• Ice skating rink
• Six Month Lease
GRAND RIVER AT HALSTEAD
474-7284 477-0133

COME Share nature with us at Rochester Meadows Apartments. We have a rippling trout stream which the ducks have adopted. This plus 1 or 2 bedroom apartment set on rolling terrain. Large room, huge closets, air conditioning, stove, refrigerator, garbage disposal, dishwasher, carpeting and swimming pool. All utilities included except electricity. Parking and laundry facilities. One year lease with security deposit. Rents from $215. 652-0808

402 Furnished Apts. For Rent

BASEMENT APARTMENT, nice & clean. Private home, no smoking or drinking. Adults. Security deposit. Garden City. 522-1412

EXECUTIVE, DELUXE & PROFESSIONAL APTS
1 bedroom ..... $350-$400
2 bedroom, 1½ bath ..... $425-$475
3 bedroom, 2 bath ..... $550-$600
Several locations, 1 yr. lease. New furniture. Large selections. Warehouse showroom.
GLOBE INTERIOR RENTALS
1100 E. Maple (15Mile) Troy
W. of I-75 588-1800

CHERRY Hill - Middlebelt. Remodeled basement studio apartment. Must be employed. No children. $165, first & last months' rent. 729-2709

MONTHLY LEASES
LUXURY, completely furnished 1 and 2 bedroom apartments. Linens, dishes, Color TV available. Near 14 Mile & Woodward. From $350.

ROYAL MANOR
549-1174

IN TOWN Birmingham, completely furnished 1 bedroom apartment. Short term lease available. $360 per month including utilities. Security deposit. 642-0093

MONTHLY LEASES
COMPLETELY FURNISHED
Lovely 1 & 2 bedroom apartments. Linens, dishes, TV, air. Excellent locations. ALSO, Weekly Leases available.
ROYAL CHAMBERS
APARTMENTS
334-1502

SCHOOLCRAFT-OUTER DRIVE area, 2 room apartment, furnished or unfurnished, washer-dryer, all utilities paid. Woman only, $115. After 7 PM. 559-2496

404 Houses To Rent

WOODWARD - 14 Mile. 2 bedroom ranch with den. Appliances, fully carpeted. Available May 1st. No pets. $295. 647-4614

CITY of Northville- executive home, 4 bedrooms, rec room, family room, 2 fireplaces, garage. $500 monthly, security deposit required. Call 349-8700
BRUCE ROY REALTY INC

BLOOMFIELD. Executive ranch, 3 bedrooms, dining room, recreation room, laundry room, fireplace, window wall, dishwasher. $600 mo. plus utilities. Adults. 646-6769

BIRMINGHAM, 3 bedrooms, dining room, appliances, basement, in-town, walk to Woodward, available May 1. 646-8712

$275-REDFORD, 2 bedrooms, basement, carpet, drapes, 2 car garage, children, pets.
$300-FARMINGTON HILLS, 3 bedrooms, 2½ car garage.
$375-WESTLAND, 3 bedrooms, 1½ baths, basement, fenced yard, 2 car garage, children.
$400-LIVONIA, 3 bedrooms, finished basement, carpet, 2 car garage, children.
WE HAVE MANY MORE
HOME FINDERS RENTAL SVC.
27650 FARMINGTON RD.
PHONE 553-9001

CANTON 3 bedroom brick ranch, carpeting, family room, basement, 2 car garage. $385 monthly plus 1½ months security deposit. After 6 PM. 981-1230

BLOOMFIELD TWP. - Available June 15 at $650. Large 4 bedroom4 2½ bath tri-level. Family room, den, appliances, attached garage, Birmingham Schools, no pets.
BLOOMFIELD TWP. - Available July 15 at $550. 3 bedroom, 2 bath ranch on large lot. Family room, carpeting, drapes, all appliances, Bloomfield Hills Schools, Wing Lake privileges.
BIRMINGHAM - 3 bedroom dwelling in side-by-side duplex. Carpeting, nice yard. Prefer adults, no pets. Available May 15 at $325.
GOODE MI 7-1898

CANTON Township, Plymouth schools. 2 bedroom house. First & last months' rent, plus security. 697-9702

THREE BEDROOM and garage. Southern Dearborn Heights. $185 per month. 728-5647

MODERN 4 Bedroom Ranch near Metro airport, fenced yard. $275 a month. 728-1838. 565-4978

THREE bedroom, utility, garage, hot water heat, fenced yard, no dogs. $240 per month; $300 security deposit. Available May 1. Farmington Hills. Call between 10 AM & 4 PM. only. 474-2886

REDFORD TWP. 2 bedrooms, enclosed porch, 2 car garage. References & security deposit. $260 a month. After 5 PM. 533-6824

THREE bedroom house, Lahser and 5 Mile Rd. Carpeted, stove and refrigerator. Working couple only. $215 per month. $215 deposit. 427-3968

PLYMOUTH AREA. 3 bedroom brick ranch, family room, fireplace, central air, attached garage, gas barbecue, finished basement, dishwasher. $425. 632-6029

NEW Williamsburg Colonial. 3 bedrooms, 2½ baths, large living, dining and family rooms. Kitchen appliances included. Birmingham schools. $575. 642-3674

404 Houses To Rent

LEAVING TOWN!
Don't Want To Sell!
Consult us about our rental and/or property management service. Over 8 years experience in management field. Competitive rates.
GOODE REAL ESTATE
1411 N. Woodward MI 7-1898

FARMINGTON AREA-one bedroom bungalow, no pets, no children. Couples only. Security deposit required. $175. Days. 626-1808

SOUTHFIELD. 2 bedroom, brick Ranch, carpeted, 2½ car garage, fenced lot, immediate occupancy. $300 a month. 855-2435

406 Furnished Houses To Rent

HOUSE to rent for summer in Novi - 3 bedroom colonial, air conditioning, dishwasher, TV, dishes & linens, utilities except phone. $340 month. From June 20 to August 27. No pets, no children. 349-8278

NEWLY decorated 3 bedroom ranch with basement & family room, until October. Completely carpeted, 1½ baths. In Troy. 689-1434

408 Duplexes To Rent

EXTRA Nice Duplex. 5 Mile, Southfield area. Garage. $200 per month. One month security. 464-0677

DUPLEX, Oak Park, 2 bedrooms, kitchen has built ins. Basement. Fully carpeted. Fenced yard. Convenient location. After 5PM. 979-7575

NORTH WAYNE Area, Westland, 3 bedrooms, garage, fenced yard. $190 a month plus 1 month security deposit. Immediate occupancy. 565-8891

BIRMINGHAM - downtown area. Charming 1 bedroom. Upper, parquet floors, fireplace, available May 9. $285 month. 647-8237

GARDEN CITY, beautiful one bedroom, appliances, carpeting, air, rent $205, heat included. No pets or children, security deposit. 478-7640

410 Flats To Rent

ONE bedroom upper flat, Rochester area, no pets or children. $190 a month, plus security. 852-1671

412 Townhouses-Condos. To Rent

NORTHVILLE-$350 month, 3 bedroom ranch condo, full basement, central air, double carport, security deposit required. Available May 1. Call 349-8700
BRUCE ROY REALTY INC

TWO BEDROOM townhouse in Plymouth to sublet till October 1st. Call after 6 PM. 879-7312 or 459-9619

FOR RENT CONDO
Luxury condominium on Lake Charlevoix. 2 bedrooms, 2 baths, completely furnished, includes boat slip for large boat. Available May 1 thru October 1. $4000 plus Utilities. Telephone Days, 616-347-2799. Evenings & weekends. 616-347-5546

TWO Bedroom Condo. Full basement, appliances, heat & water furnished. Novi area. $350 monthly, plus security. 626-4968

412 Townhouses-Condos. To Rent

CONDOS for LEASE
BIRMINGHAM AREA
Quality apartment living is not out of reach. Lease with option to buy at only $595 per month with heat. Brand new luxury 3 bedroom on one floor, elevator, garage, dining room, 2 baths, natural fireplace. Over 1900 sq. ft. of elegant living area. Open Daily, 1PM-8PM. 18301 W. 13 Mile Road, west of Southfield Road.
Rodney Lockwood & Co.
644-3030 644-4024

ROCHESTER - Stratford Manor - 3 bedrooms, 2½ baths, 2 car garage, all appliances, air conditioning, carpeting, drapes, 2 pools, sauna, club house. $450 per month includes maintenance. 391-2906

Bloomfield Hills Cooperative
located on Woodward Ave. 1 mile north of Square Lake Rd. 1,2,3 bedroom townhouses. From $135 - $181 per mo. 1 month's free rent, move in before July 31, 1977. Membership fee required. Call 10-5 Fri. 778-7962
Tues., Wed., Thurs. - 557-2930

LUXURY CONDO Townhouse. Former model. 2 bedrooms, 1½ baths, family room, attached garage. $550 month. Available immediately. 646-5000 or 647-2111

CANTON COMMONS
TOWNHOUSE RENTALS
1, 2, 3 BEDROOM
FROM $136
APPLICATIONS
NOW BEING TAKEN
Carpeting, Modern Appliances, Children Welcome
HAGGERTY ROAD
Between Michigan & Cherry Hill
397-0300

412 Townhouses-Condos. To Rent

CRANBROOK MANOR
BLOOMFIELD HILLS
LUXURY TOWNHOUSES
2 & 3 bedroom Townhouses available with attached garage. $570 to $715 per month.
CALL 645-2759

ROCHESTER area. Condo townhouse end unit. 2 bedrooms. $435 monthly plus security deposit. Includes all utilities except electric. 652-4256

AVON HILLS
Live in the beautiful Rochester - Avon Twp. area Carefree Townhouse living for your family at an affordable price. Includes:
• Carpeting
• Full basement
• Electric Range
• Frost-free Refrigerator
• Swimming Pool & Club house
Two bedroom Townhouses are now available, from $272.
Both rental and cooperative Townhouses are now being offered.
Visit the information center at
AVON HILLS
Between Rochester & Livernois Rds. off Avon Rd.
Mon. thru Fri. 12-6
Sat. 12-4 PM
or call 652-0800
Equal Opportunity in Housing

TOWNEHOUSE. Rochester area near I-75. 3 bedrooms, carpeting, drapes, air conditioning, gas heat, private patio, all utilities paid except electricity. $365. 851-6841

400 Apartments to rent

CHATEAU RIVIERA
Apartments in Southfield
Luxurious adult apartment living. 1, 2 & 3 bedroom apartments. All appliances, fully carpeted, central air conditioning, private balcony, spacious storage, pool, swimming pool.
$300 up
Southfield Service Dr.
S. of 9 Mile
Near Northwest and Expressways
Daily 9-6
Sat. 1-5
569-4070

400 Apartments To Rent

Foxy Apartments
FREE HEALTH CLUB
GREAT LOCATION
2 BEDROOMS FROM $270
Models open daily and weekends.
FOX LANE
Just north of M-59 on west Utica Rd. between Mound and Ryan.
Phone: 739-3000

Grand Opening
Family Townhomes
Imagine! Your own 2 or 3 bedroom home with swimming, tennis and playgrounds. Located on Eureka Rd. 1½ miles west of Telegraph. 942-0180.
RENTALS FROM $235
Amberwoods
MODELS OPEN DAILY & WEEKENDS



Listen
You can rent a nice 2 bedroom townhome for just . . .
$171* per month
*Rate based on income.
Phone: 941-5235
Pine Ridge
Models open daily and weekends.
Located on Eureka Rd. just 1½ miles west of Telegraph.

Coach House
Apartments & Townhouses
LUXURY RENTALS
FROM $275
Resident Social Club • Planned Activities and trips • Two swimming pools • Beautiful party room
Central air, balconies, shag carpet, huge storage rooms, dishwashers. Paneled rec. rooms (in townhouses). Heat and water included in rent.
557-0810
WEEKDAYS 8:30-5 SAT. SUN. 1-5
Near 9 Mile Rd. off Providence Dr. in Southfield

BROOKDALE
Brand new, spacious apartments
immediate occupancy
Pool and beautifully landscaped grounds
1 bedroom from $195
2 bedroom from $230
phone: 437-1223

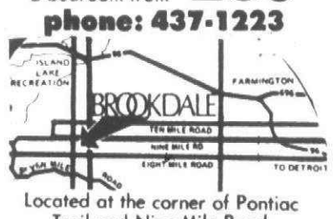

Located at the corner of Pontiac Trail and Nine Mile Road
(Sorry No Pets)



SINGLES ANYONE?
2 & 3 BEDROOM RENTAL TOWNHOMES from $250
Open Daily & Weekends
Just north of M-59 on West Utica Rd.
between Mound and Ryan.
utica green
Phone: 739-5610

PEOPLE, PLACES, and
WELLESLEY
Townhouse Cooperative
1,2 & 3 BEDROOMS
• FULL BASEMENT
• COLOR COORDINATED APPLIANCES
• WALK TO SHOPPING
• SENIOR CITIZENS ACTIVITIES
SENIOR CITIZEN GUARANTEE
NO RENT INCREASE FOR TWO YEARS
FROM $145
OPEN
MON.-FRI. 1-5
SAT.-SUN. 12-5
729-3328
Equal Housing Opportunity



RIVER BEND
APARTMENTS
Luxuriously carpeted 1 and 2 bedroom apartments and 2 bedroom 1½ bath townhouses. Dishwasher, air conditioning, HOTPOINT appliances, glass doorwalls onto balconies, walk-in closets, imposing Community House and swimming pool exclusively for residents.
Open Daily and Sunday 10 a.m. - 6 p.m.
Monthly rent includes all utilities except electricity
FROM $240 to $340
• Hudson's Westland 5 minutes away
• DSR at your doorstep
• Expressway accessibility
RESIDENT MANAGER GArfield 1-4977
30500 West Warren Between Middlebelt and Merriman



JOHN F. UZNIS Builder - Developer

O&E

412 Townhouses-Condos To Rent

TOWNHOUSE - W. Bloomfield area. 2 bedroom, 2 baths, attached garage. By appointment only. 852-6260

THREE BEDROOMS, carpeting, air conditioned, basement with laundry room, all kitchen appliances and car-port. $325 per month. 689-4596

414 Florida Rentals

ST. PETERSBURG BEACH. Beautifully furnished 2 bedroom, 2 bath condo. Lighted tennis court. Walk to stores. 30 min. shuffle from Tampa airport. $250 weekly. 642-6500

HARBOUR INN ON GULF
50 UNIT MOTEL
Including 10 efficiencies, 10 economys. Large heated pool, covered patios. Upstairs evening dining. Downstairs breakfast-lunch. Tarpon Lounge Bar. Between Sarasota & Ft. Myers on Charlotte Harbor & Tamiami Trail. No pets.
Call 9-5 weekdays for Detroit area 588-4810
Call direct any day 9-5 813-625-6126

LOVELY, spotless 2 bedroom house in Holiday, Florida, furnished. $200 month starting April 16, less for July and August. 885-1444

416 Vacation Rentals

HARBOR SPRINGS - Honeymoon cottage on bluff overlooking Lake Michigan. Fine crafted dwelling of log construction with stone fireplace, living room with loft & fully appliances kitchen. Beach privileges, nature trails. Now booking. Minimum 1 week rental commencing May 1st. $265 per week. Call St. Clair. 1-329-2294

LELAND - Northport area. Cottage on Lake Michigan. Available June 15 - Oct. 15. $190 weekly, plus deposit. Sleeps 6. Private setting. 642-3695

MARTHA'S Vineyard - Island off of Cape Cod, Massachusetts. Contemporary, sleeps 8, all appliances. Available July 17 thru Aug. 5. 851-6962

LAKE Leelanau. Cozy 2 bedroom lakefront cottage. 10 miles to Traverse City. Dock, rowboat, house pets o.k. 1-616-946-8138

COZY modern lakefront cottage, northwest of Grayling. Scenic and peaceful, good fishing and swimming. $115 weekly. Evenings. 261-5124

MODERN 3 bedroom cottage. S. Manistique Lake, upper Peninsula, good Walleye fishing. 651-4556

TED & JERRY'S Resort, on Little Wolf Lake, in Lewiston. 7 modern housekeeping cottages. Enjoy swimming, boating and fishing. $65-95. After 3 PM. 422-3132

Beautiful Lake Charlevoix
2 & 3 Bedroom log cabins and frame cottages. Located on the water's edge. These are ideal for the sporting family - with excellent swimming, fishing and boating. We are rustic yet modern in a peaceful and quiet surrounding. For further information call. 313-293-6844

LAKE HURON, large lakefront family cottages. Excellent sandy beach. Completely furnished. Oscoda-Tawas area. 852-1103 or 527-5416

TRAVERSE CITY AREA. Foothills of Sugar Loaf mountain, on beautiful Lime Lake. Sleeps 4. $100 a week. 525-4393

TRAVERSE CITY
Stoeckel's Silver Shores
Features Traverse City's only new resort homes available for rent. All 7 of our homes are year round units built for family vacations. Located right on beautiful Silver Lake just 4 miles from Traverse City. Here is the Place for your family's vacation.
For information, write or call:

STOECKEL'S SILVER SHORES
1127 E. SILVER LAKE RD.
Traverse City, Michigan 49684
616-947-1455

LOG COTTAGE, Otsego Lake, Gaylord, Mich. Good location. For information call 1-348-2684 or after 6 PM. 882-6872

DELUXE Chalet, Boyne, Walloon, Petoskey, 3 bedrooms, 2 baths, fireplace, beamed ceiling, protected area. Weekends or weekly. 356-6798

NEW MOD. COTTAGE on lake, shady deck, sunny beach, row boat, near Clare, 160 miles north. Security deposit. Rain check given. $160 a week. 559-0228

NEW 3 bedroom, between Reed City and Cadillac. Furnished, overlooking lake, lake access, $200 weekly. Responsible family, call only. Beautiful recreation area. 728-7345

BOYNE COUNTRY. Completely furnished all electric 2 tier chalet, upper tier- 4 bedrooms, 2 baths, kitchen, living room with fireplace. Lower tier- 3 bedrooms, 2 baths, kitchen, living room with fireplace. Tiers maybe interconnected if desired. Private 6 hole putting green, swimming, fishing, boating, golfing. Summer reservations now being taken. 425-8933

MODERN cottage (sleeps 10) on Lake Michigan near Glen Lake. 646-9268

FOR RENT by the month or season. 3 bedroom, 2 bath chalet, Walloon Lake, Petoskey, Mich. For further information call. (517)835-7994

LEWISTON, MICH.
On West Twin Lake. Luxurious 6 figure year around home available for rental first time. 3 bedrooms, large family room, modern kitchen completely equipped. After 7 PM 541-0602. 647-8161

HILTON Head Island - South Carolina. 2 bedroom, 2 bath, fully furnished 1 story Villa at Palmetto Dunes Resort. Tennis, golf, ocean, swimming. Owner. 562-4223

SUMMER home, on Torch Lake, 6 rooms furnished, 3 bedrooms, full bath and kitchen, front porch, fireplace, big woodsy grounds. Available June 25 - July 23, August 27 to Sept. 24. $1080 monthly. Call collect evenings. 616-331-4552

418 Mobile Homes To Rent

NICE, furnished mobile home. Plymouth area. $160 monthly, plus utilities. Prefer non-smoking couple or family. 453-2233

MODERN 1 bedroom furnished Mobile Home. Farmington location. 6 months minimum lease. References and security required. Starting at $45 per week plus utilities. 478-2452

420 Rooms To Rent

NICE SLEEPING room to rent in Livonia to clean employed gentleman. Non-smoker. Reasonable. 425-1381

ROOM for working gentleman. Walking distance to downtown Plymouth. $30 per week. 459-6787

BIRMINGHAM. Master bedroom size well appointed room, for professional person. Light cooking, 25 in. color TV, $50 weekly. Also completely furnished ground floor apartment for same. 644-1997

ROOM for rent, men only. No drinking. Must be employed. 207 W. Ann ARbor TRail, Plymouth, call after 4 PM. 453-8267

SLEEPING room for day working gentleman. Merriman-Plymouth Rd. area. 261-1886

GENTLEMAN over 30. Room with bath, semi-private entrance, clean, quiet, good neighborhood, South Redford Twp. 937-0989

BIRMINGHAM - in town - room for employed female. $30 week. 646-6359

ROOM for rent, girl 25 or under, cooking privileges. Waddles-Adams area, Troy. 644-0227

IN DOWNTOWN PLYMOUTH, furnished sleeping room for refined gentleman. Call after 6 PM. 459-1043

IN BIRMINGHAM, respectable working man. Call before 9 AM or after 6 PM. 644-4013

ROOM-BOARD, home privileges for retired man with car, in exchange for companionship & light duties, for elderly man. After 2PM. 271-4395

DAILY, WEEKLY & MONTHLY rates. Color TV, maid and phone service. Efficiency also available. Royal Motor Inn. 422-1911

422 Commercial Industrial To Rent

KASTLE KEEP, INC
Self storage. Various sized spaces for rent. Store anything. Drive up to your own door and lock. Safe, secure. 24 hour security. By the month. Entrance open Mon. through Fri. 7 AM-9 PM. Sat. & Sun. 8 AM-5 PM. 32455 West 8 Mile Rd. between Merriman & Farmington Rds. in Livonia. Call 476-6444

Two story block building, 20 x 32 ft. separate offices upstairs. Ann Arbor, Plymouth Road. 761-8732

WAREHOUSE to rent in Redford. 5 Mile Rd. 255-1533

BIRMINGHAM
Zoned B1. Retail space available. 2100 sq. ft. plus 600 sq. ft. basement. Also 210 ft. to 1200 sq. ft. Plenty of off street parking. Somerset - 15 Mile area.
Jardine & Laurencelle, Inc.
549-8320

PLYMOUTH TOWNSHIP - Block building 20x30 Ft. for storage. Electric, gas, water. Weekdays 8AM-4:30PM. 453-4220

LIGHT Industrial. City Of Plymouth, two 3250 sq. ft. each. 455-3359 or 459-3399

424 Office-Business Space To Rent

IDEAL BIRMINGHAM location - near business district. 200 sq. ft. and up. $6 sq. ft. Call 642-2605 or 569-5555

ORCHARD Lake Rd. 29226, just S. of 13 Mile. 2,000 sq. ft. for June 1. All utilities and janitorial included. Call 352-8626. 851-4477

TWO room office suite for lease. Fully carpeted and air conditioned, prime downtown location, parking nearby. Inquire at 147 Pierce St., Birmingham or call, ask for Ruth. 646-2527

BIRMINGHAM - 3 Offices available. Includes Conference Room, Secretarial Space, Xerox and Free Parking Lot behind Building. Prime Location. 642-4014

MODERN offices in Birmingham. 10 ft. x 12 ft. and 10 ft. x 10 ft. $110 per month includes utilities, janitor service, and parking. Between 8:30 and 5 PM. 646-3660

12 MILE-FARMINGTON RD. AREA
Sublease 700 Sq. Ft. of PRIME BUSINESS SPACE
$6.25 per Sq. Ft.
Short Term Lease Available
358-1951

FIVE room suite for lease at Offices Unlimited on 11 Mile and Lahser Rd. Southfield. Call 358-5622

FROM $85 MONTHLY
SOUTHFIELD OFFICES. All services included. Phone answering, secretarial services available. Nalco Real Estate, 29501 Greenfield Road. 557-6746

300 to 2800 Sq.Ft.
NEW OFFICE SPACE
FINISHED TO SUIT
Carpet & Drapes
Convenient Parking
Close access to all X-ways
25140 Lahser - Southfield
358-0555

ESTABLISHED ATTORNEY with office in Bloomfield Hills wishes to share existing space and overhead expenses with other attorney or professional. Office equipment, library included. Inquire. 642-2240

BUILDING for lease. 20x40. Ideal for beauty shop. Henry Ruff, Cherry Hill area. Ample parking. 229-4331 or 517-546-3379

Downtown Birmingham
Sublease Executive 2 office suite with storage room plus Secretarial Reception area. 912 sq. ft. - $645 per month. Or Sublease one office - share storage room, common and secretarial - reception areas with attorney - $350 per month.

500 sq. ft. separate office available which can be divided - any term lease. $354 per month. Rent includes heat, air conditioning, carpeting and janitorial service.
280 N. Woodward
647-7171

MERRILLWOOD BLDG.
IN DOWNTOWN BIRMINGHAM
Choice office space in Semi-Retail location. Ideal for Doctors or offices with Pedestrail Traffic. Size of space arranged to suit Tenants Needs. Call
646-7500

OFFICE, retail space, in 1 story building that won Birmingham's most beautiful award in 1976. On site parking. $5. sq.ft. 642-9700

SHOPPING PLAZA - Rental Space from 1,375 sq.ft. up to 8,250 sq.ft. Garden City. Ask for Larry. 425-6245

424 Office-Business Space to rent

OFFICE SPACE TO RENT
Orchard Lake & 696
One office 150 sq. ft. $115. One office 150 sq. ft. $115. One office 110 sq. ft. $90. 626-1808. 354-3560

428 Garages To Rent

LARGE garages, 12x55. 9 Mile-Farmington Rd. 474-2290

430 Wanted To Rent

ENGLISH Couple, one child want to rent 2 - 3 bedroom house, preferably with fenced yard, garage, for immediate occupancy. 855-2687

PLYMOUTH - 3 bedroom, 2 bath home. Working professional couple with 15 & 18 year old girls. 1 - 3 year lease. Required by June 1. 453-5070 Days. Evenings. 455-8738

430 Wanted To Rent

BIRMINGHAM AREA - 2 responsible career girls want nice 2 bedroom, duplex, flat or house to rent. References. 326-0577

LANDLORDS-at no cost to you, let us send you select, qualified tenants. Call for details.
HOME FINDERS RENTAL SVC.
PHONE 553-9001

SINGLE Dentist seeking 2 or 3 bedroom Townhouse or home with air conditioning, appliances, fireplace and covered parking. Please call after 6 PM. 549-3135

COLLEGE FEMALE looking for Residence, will share household duties for partial rent. Reliable. Neat. Birmingham Area. 546-0918

TWO RESPONSIBLE Professional Females, seek house or apartment to rent. Birmingham, Southfield Area. $200-$300. Prefer Lease June Occupancy. 642-9116

430 Wanted To Rent

TWO Adults seek 1-2 bedroom furnished apartment, prefer Birmingham, Southfield. Air conditioning. July 1 through September 15. 354-5260. 864-6012

RETIREE COUPLE desire 2-3 bedroom home. Plymouth, 1 floor, porch, shade, near shopping. Eves. 1-283-8607

MARRIED COUPLE looking for 3 bedroom house in Livonia, Redford or Northwest Westland area. After 6 PM. 355-5740

MEDICAL Student needs apartment or room in North Woodward area. Must have private water well. Ask for John. 644-2353

YOUNG couple with one child wishes to rent 2 or 3 bedroom home in Redford, Livonia or Farmington. Excellent references. 538-0584

430 Wanted To Rent

WANT TO RENT: 2 bedroom House. Garden City, Westland, Livonia Area. Have 5 yr. Reference. Reasonable Rent. Need immediately. 522-1440

CLEAN 2-3 bedroom home, working couple, end of June. Farmington-Livonia-Southfield area. 261-6400; or before 9 PM. 647-3007

YOUNG COUPLE, 1 child, wants to rent 2 - 3 bedroom house with garage. Livonia, Novi, Northville, Walled Lake or Farmington area. Mornings or Evenings. 624-7048

TRANSFERRED Family of 4, with well trained dog, needs a 3 or 4 bedroom home with basement for June Occupancy. Prefer rural or Northwest suburbs. References. $250-$325 month, depending on features. Send replies to Box 246, Observer & Eccentric Newspapers, 36251 Schoolcraft, Livonia, Michigan 48150.

430 Wanted To Rent

HOUSE or Apartment to Rent 2-3 bedrooms for family of 3. With well trained dog. 459-3978

VA Widow wishes room & board, quiet home, Farmington area. Ask for Mrs. Woodard. 474-3442

432 Living Quarters To Share

WORKING lady to share spacious 2 bedroom, 2 bath apartment. Westland area. Pool and clubhouse facilities. $125 month. 326-1829, 326-1893

YOUNG working female looking for room to rent, house or apartment, in Birmingham area. 646-0257

FEMALE in 20's needed to share house in Oak Park with same, upstairs bedroom with ½ bath. $115 per month plus ½ utilities. 542-4235

STRAIGHT male will share townhouse in Birmingham. Call after 6 PM. 649-5180

432 Living Quarters To Share

YOUNG WOMEN wanted to share Home in Town of Rochester, with Mother & Son. 651-5815

ROOMMATE SERVICE
Tell us what you want
- Someone to move in
- Move in with someone
- Start a place with a roommate

SHARE
REFERRAL SERVICE
334-6673

WANTED- Girl to share 3 bedroom home with 2 others. Age 18 to 22, location Farmington Hills. 478-8668

MOTHER, working nights, wishes to share home and baby-sitting with mother working days. Redford area. 531-1426

416 Vacation Rentals



Playhouse
Chalets and Cottages

Year 'round resort on water

ATTENTION

Special Rates
· April & May

$100 -$150 Weekly for 6 people

Near Shopping, Recreation & Dining Centers
Good Fishing & Mushrooming
Safe, Sandy Beach

CALL Heritage Real Estate 347-1880
347-8382 if no answer 529-6325
JUST NORTH OF **PETOSKEY** 5 MILES
U.S. 31 HWY. & CROOKED LAKE · ODEN

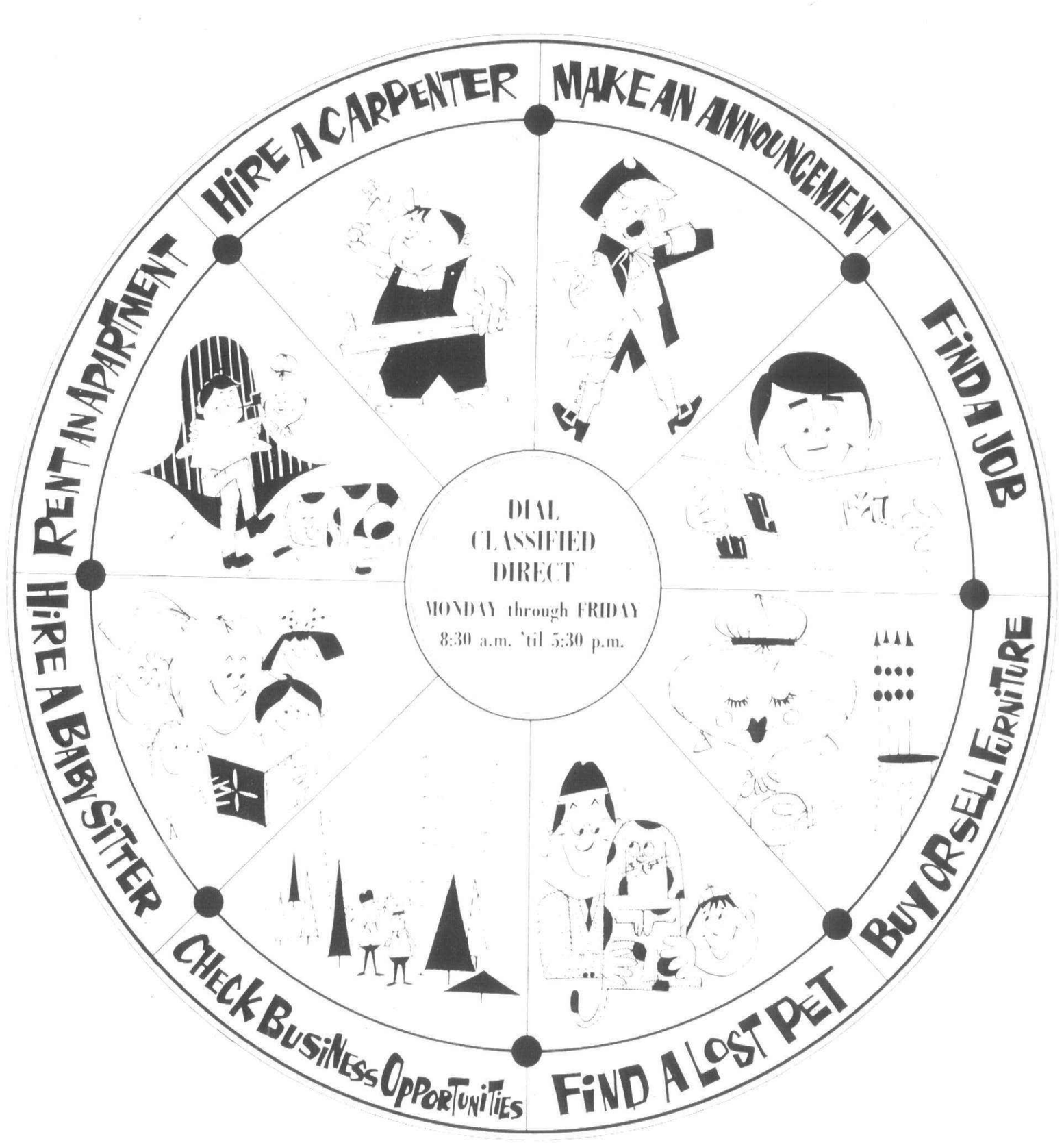

OBSERVER & ECCENTRIC WANT ADS HELP PEOPLE IN MANY WAYS!

The Observer & Eccentric
Classified Ads

read by the people who buy and sell

DIAL CLASSIFIED DIRECT MONDAY THROUGH FRIDAY 8:30 A.M. TO 5:30 P.M.

644-1070 Oakland County **522-0900** Wayne County **852-3222** Rochester and Avon Twp.

LOT OWNERS
BUILDING A NEW HOME?
Let us show you how to save on heating costs with our new
ENERGY CONSERVING HOMES



CUSTOM HOME BUILDER
GREAT LAKE HOMES

You can select from any of our architecturally designed homes...or let our expert staff assist you in designing a home from your ideas, suited to your personal life-style.

29940 Orchard Lake Rd.
Farmington Hills, 48018
851-8005
Open Sunday

118 W. University Dr.
Rochester, 48063
652-4300
Open Sunday

Lot Owners-Mail This Coupon To Your Nearest Location
Name..... Phone.....
Address..... City..... Zip.....
Bld. Site Location ..... Twp. County.....
O&E 4/21/77

Gracious Homes in Brighton

Live in a country atmosphere with all conveniences of city water, sewer and paved streets



Fairway Trails is surrounded by some of Michigan's most beautiful lakes and park areas

Fairway Trails

4 model homes...2 ranches and 2 colonials

Includes such wanted features as: attached 2-car garage... energy-saving insulation packages...wall-to-wall carpeting ...full basement...3 or 4 bedrooms...priced from **$46,200**

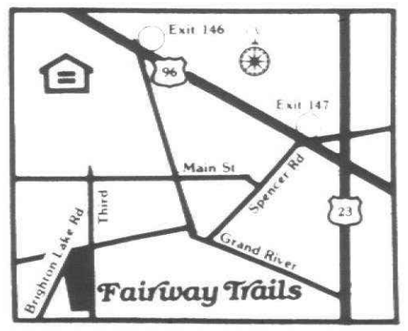

Model Phone: 229-2080
Models open daily 2 to 6, closed Thursday
Built by:
Burt Construction Co.

Located on Fairway Trails Dr. and Brighton Lake Rd.
Take Exit 147 into Brighton, take Main St. to Third, turn left to Brighton Lake Rd., turn right to Fairway Trails Drive and models

HAWTHORN...

NATURALLY





HAWTHORN

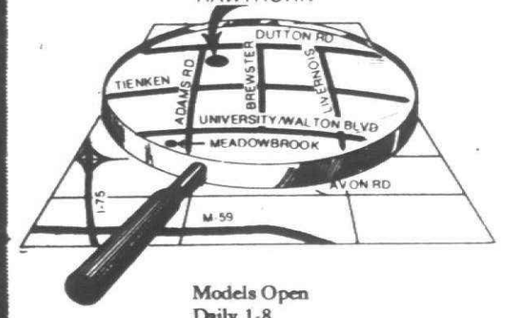

Take M-59 to Adams Road or I-75 to University Drive (Walton Boulevard) Exit and go East to Adams Road. North on Adams to Hawthorn.

Models Open
Daily 1-8
Sat., 12-5, Sun. 12-7
(Closed Thursday)

Quality and Natural Beauty are Standard! Set in a gently rolling, heavily wooded terrain, 8½ acres and a small pond have been set aside for your enjoyment.
Five Model Homes and several other plans to choose from. All homes feature: DETROIT CITY WATER AND SEWER, Underground Utilities, Energy Saving Insulation and Insulated Windows and Doors, Large Family Rooms, First Floor Laundries, Kitchens with Built-in Appliances, Stained Wood Rails, All-brick Wood-burning Fireplaces, Gas Forced Air Heat and Hot Water — plus each home has several unique features which makes it truly outstanding.

Located on Adams Road just North of Tienken Road in the Heart of Rochester's many cultural and recreational facilities.
Visit HAWTHORN very soon! Discover the tranquility and the quality you want and deserve in a new home...Naturally.

Priced from the Mid-$70's.

Please Call...
651-3684

THOMPSON-BROWN REALTORS
SALES AGENTS

MEMBER HOMES FOR LIVING Network

NEW HOMES AND CONDOMINIUMS

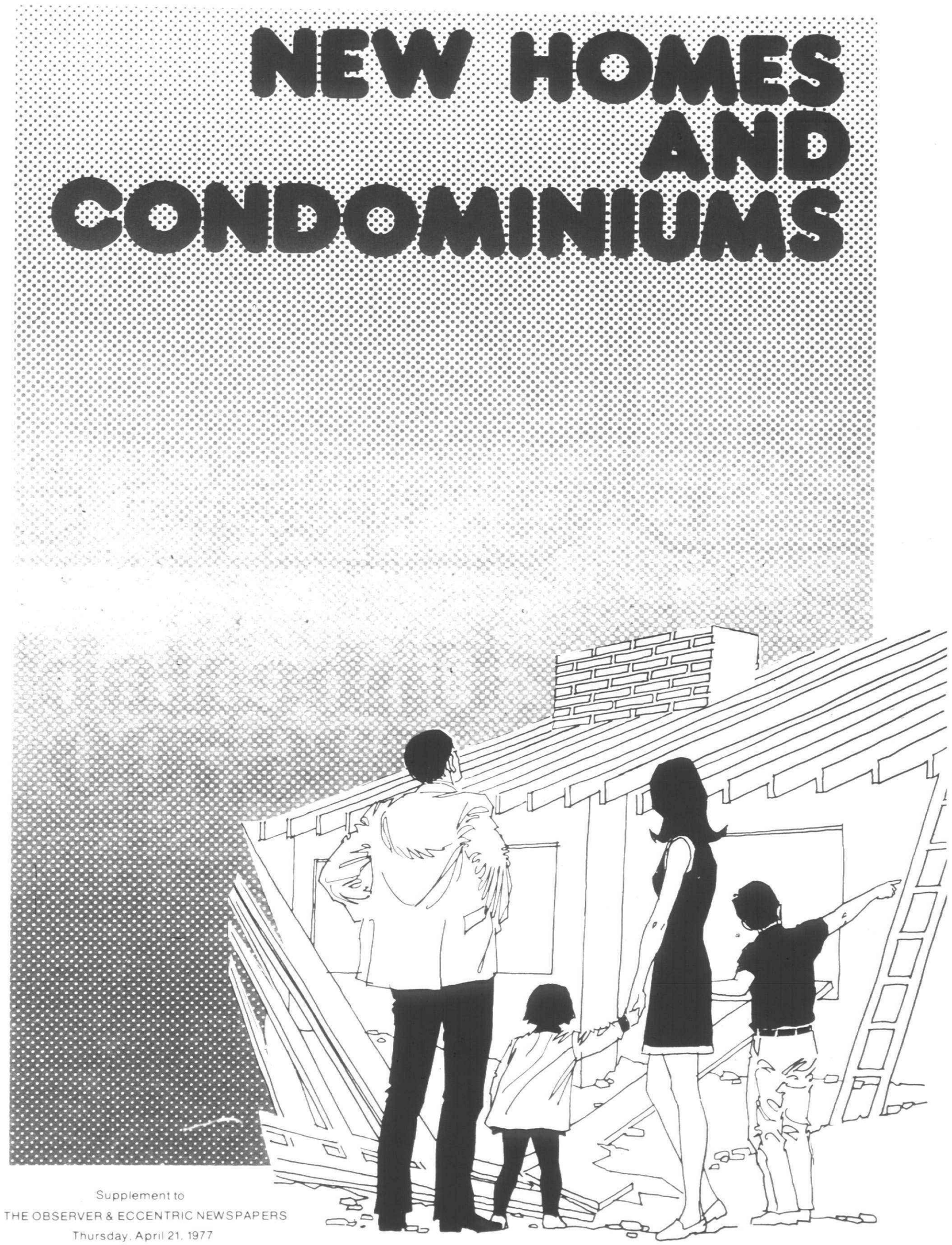

Supplement to
THE OBSERVER & ECCENTRIC NEWSPAPERS
Thursday, April 21, 1977

NORTH HILLS

Where The Action Is

IN SINGLE FAMILY HOUSES ! !



A Luxurious Community of fine homes in the Northville/Novi Area

Take your pick of these new 3 and 4 bedroom colonial and ranch models designed and built in the true tradition of Greenspan quality construction that has been the trademark of excellence for nearly half a century. The very highly rated Northville Community Schools are available for your children. See all our furnished models now. Your next move will be to NORTH HILLS. Priced from $66,200.00

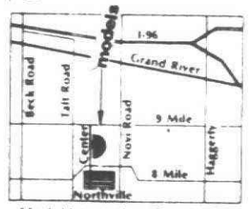

Model Located on Center ST (Sheldon Rd.) 3 blocks N. of 8 Mi. Rd.

Some models available in 30 to 60 days

FRED E. GREENSPAN BUILDING COMPANY

BUILDER

Sales by Frank L. Braun Realty Co.
Office Phone: 455-9220
Model Phone: 348-1230

Models Open Daily and Sunday 1 pm to 8 pm
Open Saturday 1 pm to 6 pm (closed Thursday)

THINK SPRING!!!



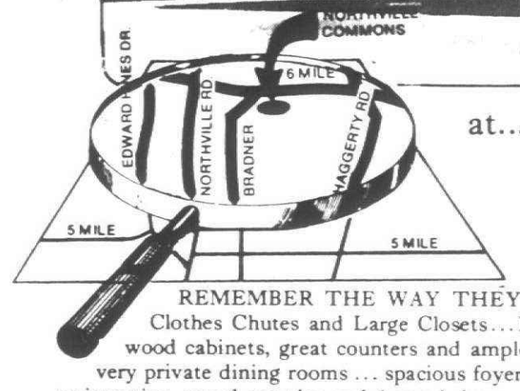

at... NORTHVILLE COMMONS

NORTHVILLE TOWNSHIP

REMEMBER THE WAY THEY USED TO BUILD HOMES? With Clothes Chutes and Large Closets...Huge Country Kitchens with loads of wood cabinets, great counters and ample eating space...big bay windows and very private dining rooms ... spacious foyers and real pass halls and vestry entries ... wainscoting, wood mantles and 6-panel doors ... old-fashioned parlors, French patio doors and large porches ...? This home has it all and much more!! The BAYVIEW ... 3 bedrooms + den or 4 bedrooms + den ... from $77,900. Plus, we have other plans available from ... $72,900.

IMMEDIATE OCCUPANCY-4 BEDROOM COLONIAL-$68,900

MODELS OPEN:
DAILY 1-8
SATURDAY 12-5
SUNDAY 12-7
(Closed Thursday)

Please Call...

476-4848

THOMPSON-BROWN REALTORS

MEMBER HOMES FOR LIVING

Unbeatable $36,700

Beautifully located, outstanding value and a price tough to beat . . . That's Hamilton Farms. We give you hills, trees and serenity at no extra charge. They're the priceless bonus with this unbeatable townhome.

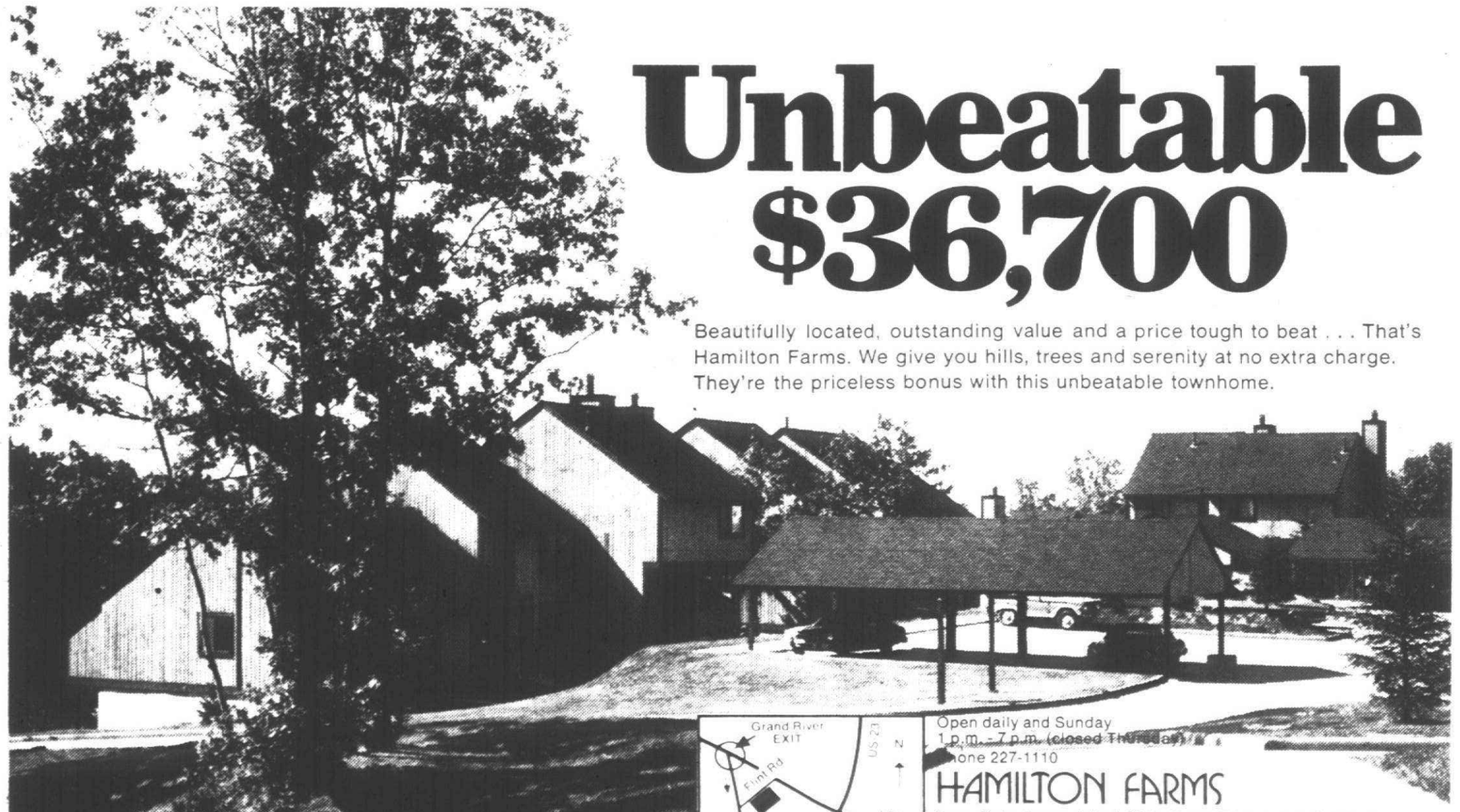

2 and 3 bedroom homes from $36,700 - $42,500

Open daily and Sunday
1 p.m. - 7 p.m. (closed Thursday)
Phone 227-1110

HAMILTON FARMS

From Detroit area, take I-96 to Grand River exit at Brighton. Turn left (east), pass the Brighton Mall 3/4 miles to Flint Road. Left on Flint Road, to Hamilton Farms models.

RBI Properties, Corp.
Construction by: Holtzman & Silverman Construction Company

Lease/Purchase Plan Available

Trees, hills are Fruehauf's setting

Elegant living in a rural atmosphere is the theme of Fruehauf Farms, a new subdivision located in heart of West Bloomfield Township. The 59-lot subdivision, offered by Binder Homes and Robert A. Binder Home Building Co., blends into the rolling terrain and wooded areas at 16 Mile and Middlebelt, with prices starting in the mid-70s.

Binder offers three traditional colonial houses starting with the Lakeside model, a 2,500 square foot home available for $76,950-$79,950 depending on lot choice.

The Classic Georgetown, at 3,100 square feet is priced at $89,950, while the top-of-the-line Monticello, at 3,200 square feet, costs $95,950.

All models include four bedrooms, 2½ baths, family room, first-floor laundry, fireplace, stained woodwork, continuous clean oven and range, dishwasher, and wood-front windows.

Optional features include wet bar, cased and combed arches, butler's serving pantry, luminous kitchen ceiling, wood handrails, built-in oven, and decks.

Shopping and recreation on the lakes is minutes away, and the Birmingham School District meets the educational needs of residents of Fruehauf Farms.

Meadow Lake Elementary, West Maple Junior High and Birmingham Groves High School are the individual schools serving the subdivision.

Binder representatives say sales have been brisk since the subdivision opened earlier this year, but add that 41 lots are still available.

Inflation's bite

Everybody knows about inflation because everybody feels inflation. No longer is the question will there be inflation, but rather how much inflation will squeeze the value of a dollar spent on housing, food or anything else.

A quick look at the figures shows that at three per cent annual inflation, today's $50,000 house will cost $62,500 in 1987. At five per cent, the same house will cost more than $69,000 in 10 years.

At six per cent, about the current rate of inflation, a house that costs $50,000 today will cost at $72,000 in 1987.

A double-digit rate would skyrocket the price to $80,500.

At 10 per cent, the minimum house-lot package in the $30,000 range today would cost $48,000 in 1987.

AVOID RENT INCREASES—TURN YOUR APARTMENT INTO AN INVESTMENT

By owning your own condominium apartment in beautiful Cranbrook Place you can escape higher rents and at the same time make a profit on rising real estate values. Our apartments are located in the preferred residential area of Birmingham, and are designed to pamper successful people who desire the security and independence of a professionally managed condominium. 3 bedroom one floor units with formal dining room, 2 full baths, natural fireplace and garage. (Gatehouse entrance shown below).

FROM $63,950

OPEN DAILY 1-8 P.M. (CLOSED THURS.) 18301 West 13 Mile (Just West of Southfield Road)

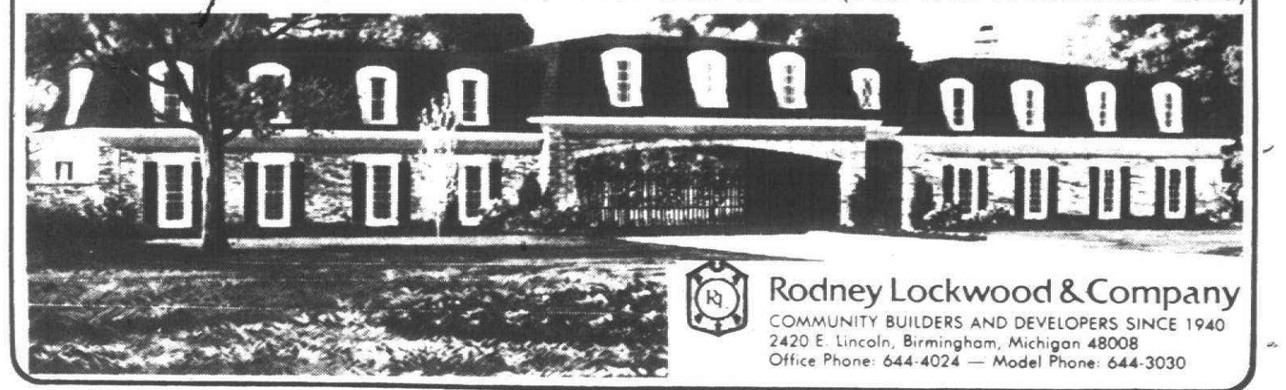

Rodney Lockwood & Company
COMMUNITY BUILDERS AND DEVELOPERS SINCE 1940
2420 E. Lincoln, Birmingham, Michigan 48008
Office Phone: 644-4024 — Model Phone: 644-3030

Luxury Living in the popular Farmington/Novi area

...the price is right! from $30,990

Grand Opening of New Models



Condominium Living At Its Finest!

- Ranch and 2-story models with attached garage
- 2 or 3 bedrooms • Luxurious wall-to-wall carpeting
- Full basements • Smoke Detector
- Private Clubhouse, Swimming Pool, Tennis Courts
- Dishwasher, Range, Oven, Disposer • Private Patio or Balcony
- Plus much more
- Suburban Living . . . just a 25 minute drive from downtown Detroit!

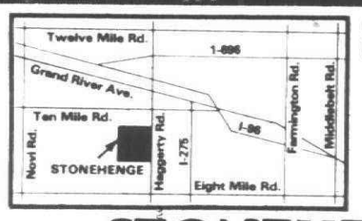

Ideally located on Haggerty Road just south of 10 Mile

Model Phone 474-3078
Open daily 12-6 Sun 12-7
Closed Thursday

LR Lawson Realty Company

STONEHENGE

Fruehauf Farms

"TRADITIONAL HOMES"



Select Homes From $76,950

- CONVENIENT LOCATION
- BIRMINGHAM SCHOOLS
- SURROUNDED BY LAKES & COUNTRY SETTING

Model Hours
1-6 Daily Sat
1-7 Sunday
or by Appointment
855-1616

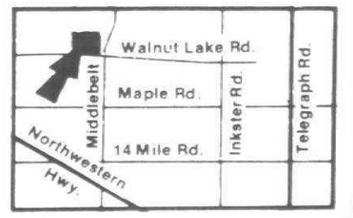

BINDER HOMES

Sales by BINDER HOMES REAL ESTATE CO.

IN DOWNTOWN BIRMINGHAM . . . YOURS TO OWN!

PIETY HILL PLACE

FROM $48,900
2 and 3 BEDROOMS
2 BATHS

- QUIET STEEL AND MASONRY BUILDING
- SECURITY SYSTEM — CLOSED CIRCUIT TV
- PRIVATE BALCONY — LANDSCAPED PANORAMA
- SPACIOUS CARPETED HALLS
- ELEGANT COMMUNITY ROOM
- SECURED PRIVATED STORAGE
- COVERED PARKING

Just a short stroll to downtown's fine shops, medical and dental facilities, churches, banking, public library, postoffice, dining and theatre. Enjoy the utmost in comfort and convenience at Piety Hill Place. Telephone today for your private showing.



MICHIGAN CONDOMINIUM CORPORATION 744-1551

SNYDER, KINNEY & BENNETT 644-7000

MODEL OPEN 1:00 to 5:00
SOUTHFIELD & BROWN 642-0143

Innovative use of landscaping is energy saver

Homeowners bothered by nasty utility bills should borrow a hint from gramps and let mother nature take some of the heat.

Long before Tom Edison hooked up the electric light, folks used natural methods to cool and heat their homes and it didn't cost them a cent. Today, many of these easy methods are still available.

Planting trees and bushes around the outside of the house is one simple way to let the elements perform some of the work performed now by your furnace and air conditioner.

This is how grandma and grandpa did it. In addition to the trees, they opened the windows and let cool breezes filter through the house. In effect, they created their own "mini-climate" in and around the house. Regardless of the weather, old houses managed to remain comfortable all year around without expensive, fuel-consuming air conditioners and sophisticated heating units.

What does the modern homeowner need to create his or her own mini-climate? Just good, common sense.

Shade trees, for example, are among nature's most efficient climate controllers. In the summer, their broad, leafy umbrellas provide a cooling shade in or around the house. They also give off a cooling vapor through transpiration.

In winter, they drop their leaves and allow the warming effects of the sun to shine through. Shade trees planted on the east and south sides of the house are most effective because they block the hot rays as the sun passes overhead in summer.

The large variety of ivies, such as the popular English ivy, have a similar climate control effect when planted on masonry walls or on trellises close to a wooden house. They help block the direct rays of the sun as the leaves set up a convection current behind them to draw away hot air.

In winter, ivy planted on wind-exposed walls serves as a natural insulator to block the chilling winds and reduce heat loss from inside.

A good windbreak of evergreens in open areas on the north side of a house serves to break up the cold winter winds. A single, double, or triple row of evergreens on northern or easterly sides of a house keeps the full chilling effect of the wind from entering a house through the walls and roof.

They also keep dust down on dry summer days which cuts down exterior maintenance as well as inside housekeeping.

These windbreaks are generally best located at a distance equal to four- to six-times the height of the building they are protecting. For example, a 20-foot building would benefit most from a hedge of tall evergreens located 80-100 feet from its north and easterly sides.

Smart planting and energy-saving measures can help every modern day homeowner create his own energy-saving "mini-climate."

Hawthorn selling

(Continued from page 4)

buyer for that extra special touch.

Hawthorn is located in the "Heart of the Hills" area near Rochester, on Adams Road about 1½ miles north of University Drive. The area is close to educational cultural and recreational facilties. I-75 and M-59 are just minutes away.

Lake offered

(Continued from page 5)

the house is the second floor—700 square feet the owner can complete at his leisure. Plumbing for a full bath is roughed in, but the options for room combinations upstairs are numerous.

Keatington Hills is located on Waldon Road north of the Joslyn Road exit off I-75.

Loft returns

(Continued from page 8)

rooms with bath and boasts 650 square feet of living area, bringing the total of the L-model to 2,400 square feet.

Located on 14 Mile just west of Orchard Lake Road in West Bloomfield, the L-model is priced from $79,000.

HOMES WITH IMPACT

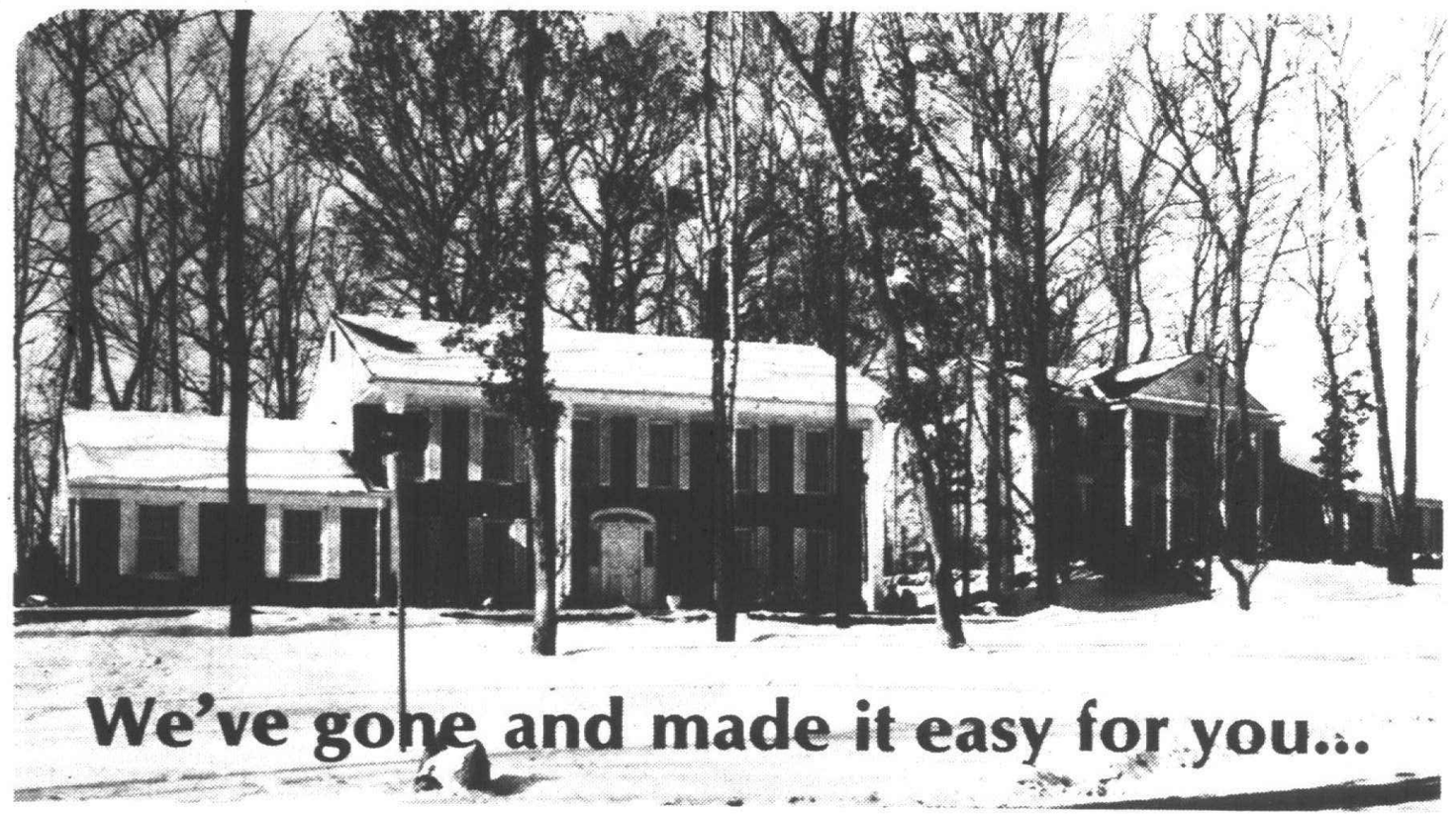

We've gone and made it easy for you...

No need to wear yourself out . . . no need to waste your time searching for the "perfect" home for your family . . . just come to any of our developments. Each one offers the finest homes in the finest communities. Visit us today . . . discover homes with "impact"!

Ramblewood
in Farmington Hills
on West 14 Mile Road, west of Drake Rd.
$88,900 to $125,000
Model Phone: 661-2410

impact marketing services

Rochester Glens
in Rochester
on Livernois Road, just south of Avon Rd.
$58,500 to $74,400
Model Phone: 652-0213

HOMES READY FOR IMMEDIATE OCCUPANCY...BROKERS WELCOME

Georgetown
in Rochester
on Tienken Road, between Livernois Road and Adams Road
$68,900 to $81,900
Model Phone: 651-1488

Nottingham Park
in City of Livonia
on Mayfield (1/4 mile east of Farmington Rd., bet. 6 and 7 Mile)
$63,900 to $73,900
Model Phone: 478-5630

Beacon Hill
in Plymouth Township
on Ann Arbor Trail (1 mile west of Sheldon Road) at Beacon Hill Drive
$89,500 to $98,900
Model Phone: 459-5510

All developments are open daily 1-8, Saturday 12-5, Sunday 12-7



When you want to buy a home, do what more people do: Talk to us.

If you're building a home, or buying a new home, or a used one, talk to Michigan's number-one home mortgage lender.

Talk to us because your home is probably one of the most important investments your family will ever make and you've naturally taken great care in its selection. So take that same care in selecting your mortgage loan.

At First Federal Savings of Detroit, we've been counseling prospective home buyers for more than 40 years and we've helped more people buy homes than anyone else in Michigan.

We have 45 convenient offices throughout southeastern Michigan. In each one, you'll find a First Federal expert who can tell you everything there is to know about home mortgage loans (conventional, FHA or VA) and help you select the mortgage loan that's right for you.

Then, once you've selected your home and are ready to take the next step, come to First Federal Savings of Detroit and we'll help you get things moving.

We know what money is for.

FEDERAL

First Federal Savings of Detroit

Main Office: 1001 Woodward Avenue, Detroit, Michigan 48226. Phone: 965-1400
45 branch offices throughout Metropolitan Detroit and Southeastern Michigan.

EQUAL OPPORTUNITY LENDER

Our Offices:
CENTRAL
Headquarters:
1001 Woodward at Michigan
Detroit, Michigan 48226
965-1400
Highland Park
Woodward at Colorado
868-8240
New Center Area
Woodward at Lothrop
871-7211
WEST
Redford
Grand River at McNichols
538-5600
Detroit
Plymouth at Heyden
538-9610
Detroit
W. Warren at Woodmont
581-8778
Plymouth
Corner Main and Penniman
453-7900
Livonia
Plymouth at Merriman
427-4010
Livonia
Middlebelt at 7 Mile
474-4643
Livonia
Newburgh at 6 Mile
464-8010
Westland
Wayne Road at Warren
425-7200
Canton Township
Ford Road and Haggerty Road
981-2520
Dearborn
24801 Michigan Ave.
East of Telegraph
274-1100
NORTHWEST
Ferndale
Woodward at Breckenridge
545-3300
Bloomfield Village
W. Maple at Cranbrook
647-3800
W. Bloomfield Township
Orchard Lake Road at Maple
851-7343
Farmington
Farmington Road
Southfield Grand River
476-8224
Farmington Hills
13333 W. 12 Mile at Farmington Road
477-8500
Northland
Greenfield Opposite Northland
569-6228
Southfield
10 Mile, West of Telegraph
354-9030
Novi
10 Mile and Meadowbrook
348-9110
Waterford Township
Highland Road (M-59) and Williams Lake Road N.
666-2433
EAST
Detroit
Gratiot and 7 Mile
527-3800
Detroit
Conant and 8 Mile
891-8255
Detroit
E. McNichols and Hayes
899-1988
Detroit
8121 Gratiot near Van Dyke
923-1400
Grosse Pointe
Notre Dame near Kercheval
882-7697
NORTHEAST
Royal Oak
S. Main at 2nd
548-5300
St. Clair Shores
Harper at 13 Mile
293-6950
Warren
Van Dyke at Timken
754-8800
Warren
E. 12 Mile Road and Dequindre
751-3000
Clinton Township
Moravian Dr. and Garfield
792-8500
Sterling Heights
Van Dyke South of 16 Mile
939-6160
Sterling Heights
18 Mile and Dequindre
739-2200
Troy
Big Beaver Road, West of Rochester Road
689-6336
Troy
14 Mile and Stephenson Hwy.
585-2646
Utica
Hall Road near Schoenherr
739-8400
Richmond
69145 Main Street
727-7596
Avon Township
S. Adams at Walton Blvd.
375-9430
DOWNRIVER
Southgate
11275 Allen Road
South of Goddard
287-4980
Trenton
4480 Fort St. at Van Horn
676-6363
OWOSSO DIVISION
Owosso
200 East Main Street
(517) 725-8141
Chesaning
100 West Broad
(517) 845-6100
Durand
210 North Saginaw
(517) 288-2633
Perry
710 North Main
(517) 625-3184

Hawthorn sales brisk

The house-buying public is gobbling up lots in Avon Township's Hawthorn community nearly as fast as they are subdivided, according to Thompson-Brown Real Estate, the Farmington-based company which is handling the community's sales and marketing.

After just one year, only 23 of the original 99 lots remain in Hawthorn, an unusual development community which seeks peaceful co-existence with nature.

"The Hawthorn success story is every land developer and builder's dream," a spokesman for the 53-year-old company says.

Why, in a sprawling metropolitan area teeming with new offerings, are prospective buyers heading for Hawthorn?

The answer is complex, company officials say, but Hawthorn's woodsy atmosphere certainly is a major factor. A stately, old oak tree stands guard at the entrance to the 81½ acre park, and clumps of native maples, beeches and poplars fill the remaining land. The utilites are sunk underground, the roads are all winding and there's even a small pond. "Trees have a special magic," says Robert H. Carey, Thompson-Brown president.

Hawthorn homes, which go for $80,000-87,000, are also designed so that the outdoors is actually a homeowner's additional room. Walls of glass, master bedroom balconies, bow windows, breakfast room doorwalls, large private patio areas and expansive porches are just some of the ways builders have managed to bring the forest into the front room. Builders will also consult with the

(Continued on page 10)

Parkwood Estates

Priced from...
$47,990 to $57,990



New section now open...
3 & 4 BEDROOM COLONIALS,
TRI-LEVELS & QUADS

Parkwood Estates is located in the country atmosphere of Plymouth-Canton, which offers you the convenience of being close to shopping areas and recreational facilities as well as quiet surroundings. This area also has a fine school system to offer along with many other advantages.

PLYMOUTH SCHOOLS

MODELS OPEN:
1 to 8 Daily and Sunday
Saturday 1-6
(Closed Thursday)



BUILT & DEVELOPED BY...
HUNTLEY HOMES, INC.

KEATINGTON HILLS
"a year 'round vacationland"



THE ARLINGTON

LAKE PRIVILEGES

- (Lake Voorheis)
- Nearby Golf & Ski Resorts
- Close to I-75 Expressway and only minutes North of Detroit
- Colonials, Ranches, Quads

Homes Priced From... $54,450
Some for Immediate Occupancy

MODEL PHONE 391-1565
MAIN OFFICE 338-4033

TAKE I-75 North to Joslyn Rd. Exit then North on Joslyn Rd. to Avalon Rd. Left on Walton Rd. to Sub

MODEL HOURS:
12-7 Daily
12-6 Sat. & Sun.
(Closed Thurs.)

Sales by bing
MASTEH BILDSR BING CONSTRUCTION CO.
Bloomfield Hls, Mich.



HOW Ten Year Warranty
EQUAL HOUSING OPPORTUNITIES

Brighton—big selling point

After 30 years in the homebuilding business, Irving Levine of Burt Construction Co. says selling a house is more than selling a home—"it's selling a way of life," he says.

Fairway Trails in Brighton is one of Levine's latest projects, and although only two months old, it is showing signs of success.

Levine attributes brisk sales to the creative floor plans of his colonial-styled homes and ranches and the fact that Brighton is an attractive community.

"We felt Brighton was the best location for Fairway Trails becuse of the tremendous recreation facilities in the area," Levine said.

Houses in the new subdivision are priced in the mid 40s and include several popular features. Buyers can get a family room with a woodburning fireplace, two-car attached garages, full basement, dishwasher, disposal and continuous clean range, and a 10-year extended warranty.

Levine said the warranty has been particularly popular.

"What we're trying to do is offer the best built house for the money," Levine said. "We feel by offering customizing options such as carpet and ceramic choices we give the new house-buyer a chance to make his home unique."

We got the award, but you win.

Some awards really don't mean much. But Adams Woods' Award for Sensible Growth Design & Planning is different. ☐ First, it's an award from the National Association of Home Builders and Better Homes and Garden Magazine. People who know what it takes to make a superior place to live. ☐ Secondly, Adams Woods' award was for excellence in our concern for people, the environment, good planning and design, and market acceptance. ☐ That simply means you win, because you'll live in an exceptional place. Because of our planning that's resulted in a happy blend of housing with the natural, protected environment. Because these Bloomfield Hills condominium homes offer luxuries like custom-built masonry, woodburning fireplaces, central air conditioning, private atriums, and many other features that others call "options", and, because of the clubhouse, pool, tennis courts, and 45-acre park of towering, mature trees that blend into this 2 and 3 bedroom condominium community we call Adams Woods. ☐ And you'll call home from the mid 70's . . . an award winning price in today's market.



ADAMS WOODS of Bloomfield Hills

Exit North on Adams Rd. from I-75, proceed one quarter mile to entrance.

Open 12—6 daily and Sundays. Closed Thursdays. Phone: 852-9555. Robertson Bros. Company, Builders. Robertson Jamieson Corporation, Land Developers.

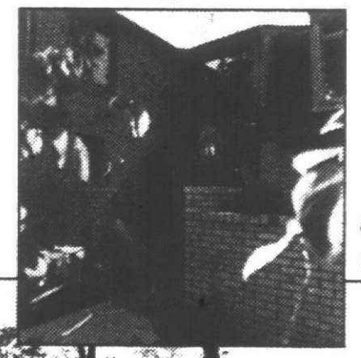

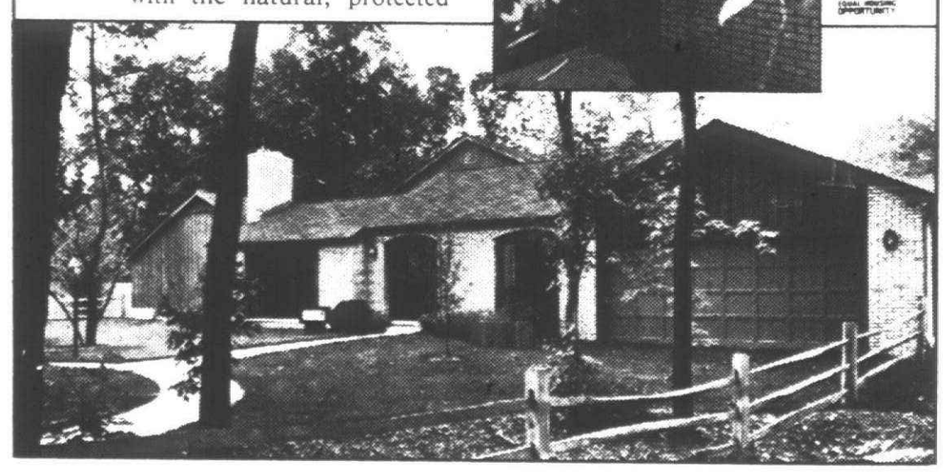

Bottom line gets bigger

With today's skyrocketing costs, every potential homeowner must face the realities of the bottom line when building.

The cost of raw land has been appreciating at about 10 per cent a year and construction costs have been doing more that just inching up. The biggest cost factor in home construction itself over the past few years in addition to land has been the cost of lumber.

Every year the National Association of Home Builders (NAHB) compiles a component cost breakdown for what it calls the hard construction costs of a 1,200 square-foot home.

When you add in the builder's profit, development costs and various finance charges, the actual selling price will be considerably higher than the average on the accompanying chart.

There are lots of hidden costs under development expenses. Many local governments will require a developer to set aside various pieces of land for uses as schools, churches, fire stations or neighborhood parks. All of these donations will eventually be added onto the cost of any home you buy in that development.

Costs of doing business, and advertising will also certainly be part of that price.

The accompanying chart is an average of the costs to a builder for construction only. If you happen to own your own lot and can act as your own contractor, they will give you a good ballpark figure of what it would cost to build a 1,200 square foot home.

COST TO BUILDER	
Excavation	$291.07
Masonry	1,263.92
Concrete	1,532.80
Lumber	2,532.80
Wood flooring	842.70
Millwork	2,059.75
Carpentry labor	1,927.45
Roofing	514.27
Gutter & Downspouts	147.92
Lath, plaster, drywall	1,083.65
Tile work	277.90
Floor covering	724.94
Electrical wiring	758.93
Lighting fixtures	168.88
Plumbing	1,680.22
Heating	1,017.58
Painting	802.05
Insulation	310.60
Hardware	319.64
Appliances	284.19
Incidental cost	404.07
Total	$19,100.00

WOODLANDS ON GILBERT LAKE

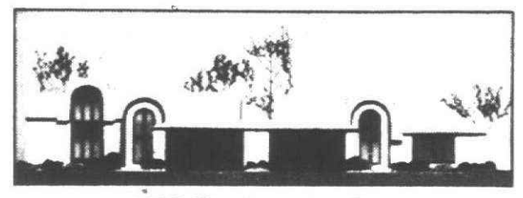

1133 Timberlake Dr.
Bloomfield Hills

Reservations now being accepted for Phase 3 of these lovely condos. Only the finest quality and workmanship throughout. 2 or 3 bedrooms, 2½ baths, library, first floor laundry, cathedral ceilings, kitchen with center island, walkout deck, 2½ car garage.

OPEN DAILY 1-6
SUNDAYS 12-6
Priced from $117,900.

South of Lone Pine—East of Telegraph

642-1300

Hidden Hills

GRAND OPENING OF NEW MODELS

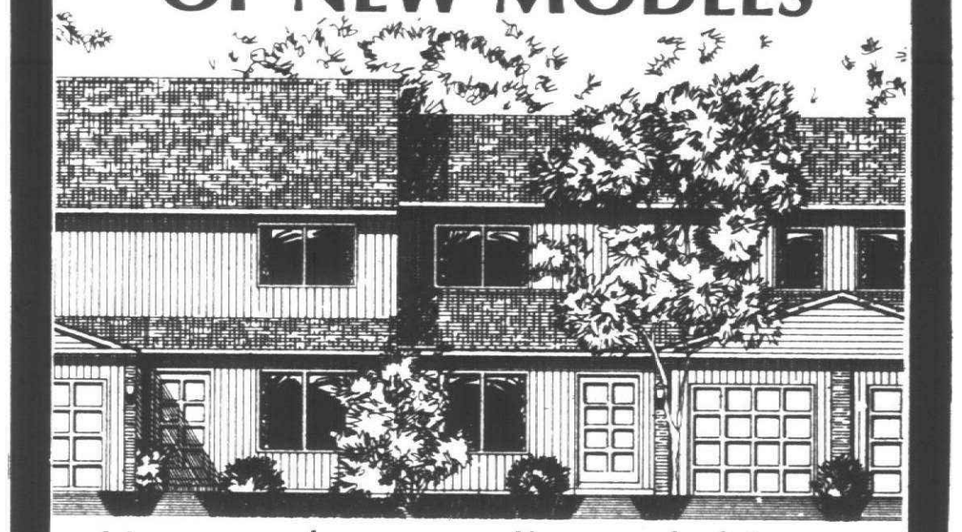

Homes close to all good things in the Rochester area . . .

Grand Opening Priced from $44,990

2 & 3 bedroom condominium homes...private attached garage...full basement...wall-to-wall luxury carpeting... oven, range, dishwasher, disposer...insulated windows with screens...private swimming pool and clubhouse... one year warranty...35 minutes from downtown Detroit

Open daily 12-6, Sunday 12-7, closed Thursday

MODEL: 652-2922

Hidden Hills is on Livernois Road, south of Walton (University Dr.)

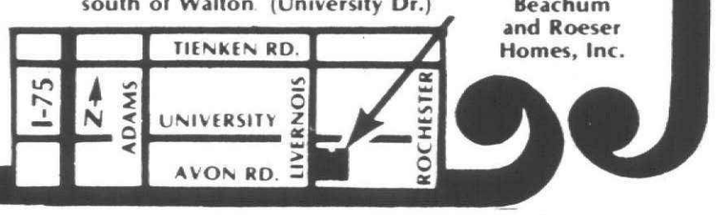

Beachum and Roeser Homes, Inc.

Look at your habits

When considering a home, a thorough study of family activities seems like a recommendation so basic it hardly needs mention.

Yet, it is often overlooked. Analysis of family habits is almost a requirement. For example, is mealtime something of a family ritual? Or is it more like a gang eating on the run?

The answer will help determine the best traffic pattern for a kitchen.

Families who make a point of being together for meals probably would prefer an eat-in kitchen. Those whose children view mealtime as a series of snacks lasting from sunrise to bedtime might be better served by a kitchen that includes counter space that can also serve as a dining nook.

Grand Opening New Models...



King's Cove...Rochester's most distinguished address

2 and 3 bedroom condominium homes...private attached garage...1 or 2 story plans...full basement...luxury wall-to-wall carpeting...central air-conditioning...oven, range, dishwasher, disposer...insulated windows with screens...private swimming pool, clubhouse...private patio area...1 year warranty

Beachum and Roeser Homes, Inc.

King's Cove In Rochester Area

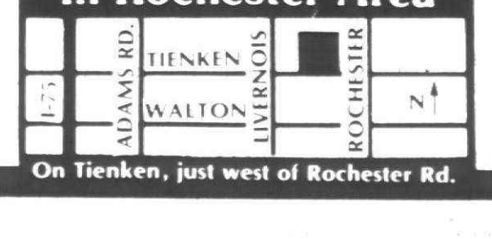

On Tienken, just west of Rochester Rd.

Grand Opening Priced from $43,990

Located on Tienken Rd., between Livernois and Rochester Rd. (Main St.)
Model Phone: 652-1800
Open daily 12-6, Sunday 12-7, closed Thursday

The loft makes a comeback

The bedroom loft, a small auxiliary sleeping area over the rear or front portion of cabins built some 200 years ago, was a familiar architectural feature of the American settlers' home.

The idea evolved as a result of needed space within limited quarters; usually as children arrived on the scene.

Space, however, was and is by no means the reason the Herman Frankel Organization borrowed the loft idea for its 2,400-plus square foot condominium at Pebble Creek's new "community-within-a-community," Chamonix.

Instead, the loft concept is combined with a ranch plan and expanded to create a separate two-bedroom-with-bath-guest loft.

"The demand for ranch condominiums represents an important segment of the market, but building a spacious ranch is a costly problem because it is much less expensive per square foot of living space to build and sell two-story units," said Herman Frankel, president of the West-Bloomfield-based developing and building firm that bears his name.

"Ever since we started Pebble Creek five years ago, there has been a constant demand for ranch condominiums. However, few are willing to pay the premium for a ranch and still get the number and size of rooms they desire. The result is always compromise.

At Pebble Creek's Chamonix, Frankel took the loft idea and combined it with a ranch floor plan to create a dual-purpose home. They call it the L-model.

The ranch plan consists of a large master suite with dressing room and Roman bath, library, formal living room, separate formal dining room, large gourmet equipped kitchen with separate nook area, first floor utility room, powder room, and a cathedral ceiling entry foyer.

The ranch plan boasts more than 1,750 square feet, not including the full basement, but it is only the first floor of the L-model.

Because a one-bedroom home, no matter how large or luxurious, is impractical for most families and does not represent a sound investment as far as resale, Frankel offers the guest loft as a solution.

It gives one-floor living convenience and plenty of space while offering secondary bedrooms and bath.

The guest loft, or upper area, consists of two bed-

(Continued on page 10)



This is a lofty view of the living room.

West Bloomfield Twp.

SHENANDOAH

LAKE-IN-THE-WOODS

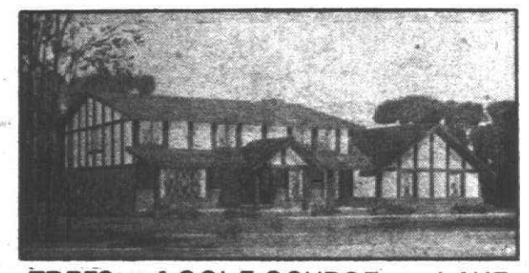

TREES • GOLF COURSE • LAKE

• 4 Bedroom • 2½ baths • Attached side entry 2-car garage • 100 foot frontage lots (or larger) • Insulated windows with screens • Natural fireplace

from $76,990

DIRECTIONS...
On Tequesta Drive ½ Mile west of Farmington Road, off Walnut Lake Road.

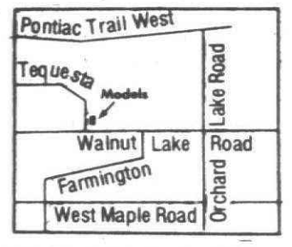

MODEL PHONE 681-6800

Built & Developed by...
CONSOLIDATED DEVELOPMENT CO.

Orchard Crest North

Enjoy West Bloomfield's Lake and Recreation Area



from...2,100 to 2,400 sq. ft. of fully completed living space.

- Insulated windows with screens
- City water and sewer
- West Bloomfield schools
- Natural wood burning fireplace with hearth
- First floor completely bricked
- Carpeting throughout
- Dishwasher and disposer
- Paneled family room with bar

(Many more standard features)

from...$69,990

MODEL HOURS:
Mon.-Fri. 1-8
Sat. 12-5; Sun. 12-7
(Closed Thurs.)

OFFICE PHONE: 569-4344
MODEL PHONE: 363-2300

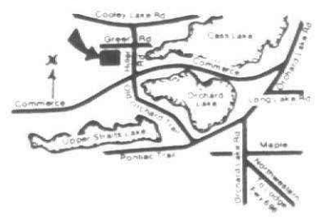

Build and Sold By...
BLOOMFIELD PARK HOMES, INC.

Meadowbrook Hills Phase II

Pick out something nice for spring.

7 1/2%

30-yr. Mortgages Available

2 New quality built models featuring

- wood-burning energy-saving fireplace
- central air conditioning
- full insulation (saves on energy and heating and cooling costs)
- self cleaning micro-wave range
- attached garage
- community building
- full basement
- pool 25' x 50'
- tennis court

and more, all in a quiet community of just 78 homes — a limited number of homes, with unlimited quality of construction.

Models open daily 1-6 PM (closed Thursdays)

Priced from $46,250

MEADOWBROOK HILLS by SAVON

Across Adams Road from Oakland University at Walton Blvd. in the Rochester area.

375-9000

Keatington Hills offers private lake

A country-like atmosphere on 240-acre Lake Voorheis and easy accessibility to the metropolitan Detroit area are but two of the assets offered by the Bing Construction Co.'s Keatington Hills subdivision.

Located in northern Oakland County, Keatington Hills is minutes from I-75, and that means easy access to all the advantages of the area, including recreation.

Music at Pine Knob and Meadowbrook in the summertime is complemented by skiing at Pine Knob in the winter months.

Lake Voorheis is open to sail and power boating, and there is a private marina and beach for subdivision residents.

Homes in Keatington Hills start at $52,950, including lot, and customers have a several models to choose from.

In addition to the three- and four-bedroom ranch, colonial, and quad level plans available, Bing offers the Lexington model which the company calls the latest in expandable homes.

The home features a conversation pit with fireplace, large kitchen, dining room, laundry, master and second bedrooms and two full baths on the first floor.

The expandable portion of

(Continued on page 10)

Wood, foundation of the future?

Wood has been the backbone of the housing industry for many years. Now, it's becoming the foundation as well.

Faced with the soaring cost of materials and energy, consumers are looking for housing that conserves energy at a price they can afford.

Since foundation walls may equal half the total wall area of a house, heat loss through uninsulated masonry walls can be substantial.

On the other hand, an insulated wood foundation can reduce home heating costs substantially, depending on the layout of the house and the amount of foundation wall exposed to the weather.

Energy conservation isn't the only benefit of having a home built with a wood foundation. Another is the extra living space made possible by having a comfortable, dry area with walls that lend themselves to simplified finishing, such as wall paneling.

Over the last five years, thousands of homes with preservative-treated wood foundations have been built in the United States and Canada.

According to the National Forest Products Association, there have been no reports of leaky basements in homes built to conform to the specifications for the all-weather wood foundation system.

The system has been accepted by the Federal Housing Administration, the Veterans Administration, the Farmers Home Administration, and various model codes.

A 1969 study compared costs for materials and labor between a house with a concrete block foundation and one with a preservative-treated wood foundation. The savings with the all-weather wood foundation system amounted to slightly more than $300.

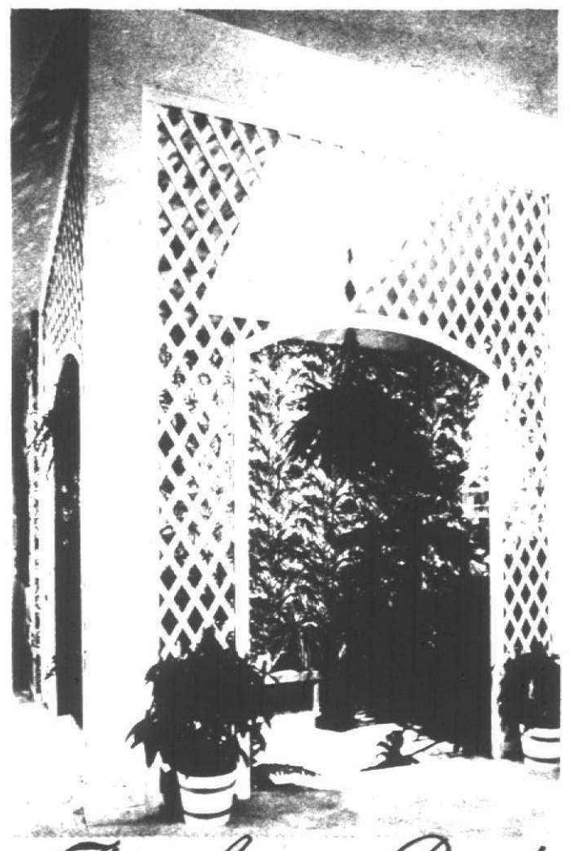

The Atrium Ranch

For those seeking something totally new and innovative in luxury condominium housing . . . we invite you to come preview and be prepared to 'fall in love' with The Atrium Ranch. An incredible floor plan featuring a magnificent sunken garden encircled with lattice and exquisitely blended into the 521 sq. ft. living-dining room arena . . . a Roman oval tub bath . . . combination kitchen-breakfast-sitting room with natural wood burning fireplace . . . and so very much more!

come fall in love with

Chamonix

Pebble Creek

3 furnished models from $80,900.00/located on 14 Mile Road W. of Orchard Lake Rd./ Open daily and Sunday 12Noon-7pm/Children over 14 accepted / Main Office: 626-3500/ Sales Office: 851-3500



Emerging as the largest custom home builder in Southeastern Michigan...Abbey Homes, offering unique and exciting design concepts in new home construction.
Dramatic living areas and luxurious interior selections await your approval at one of our model sites, Plum Tree on Pine Lake in West Bloomfield. A select community of 36 homesites located on Long Lake Road, west of Middlebelt. (Bloomfield Hills Schools)

Interior by Lewis Interiors

Model Open Daily 1-7p.m. except Monday.

Sales by
MAPLE ASSOCIATES Inc.
REALTORS

MODEL
855-9100 • 681-5363 • 642-6500

When is a good time to buy a home?...

There's no better time than now!

Now is an excellent time to buy a new or existing home. Mortgage money is available at Standard Federal Savings and suitable terms can be arranged to finance your purchase.

The demand for homes is on the upswing. Home construction is starting to increase. And, as new homes are built, prices will rise. Materials, labor, land—they'll all cost you more.



Talk to your Realtor or builder. We're ready to work with you to help you buy the home you've been dreaming about. Standard Federal Savings and Loan Association has the money—and the staff—to move you into a new home quickly and smoothly. Your Realtor or builder knows about our firm loan commitments, our dependable, fast service and our competitive interest rates and terms.



North		West			
50 West Big Beaver, Birmingham	645-1500	17540 Grand River near Southfield	838-2950	315 South Wayne Road, Westland	326-8020
99 West Maple, Birmingham	647-6800	25712 Grand River near Beech Road	535-4880	123 West Michigan, Ypsilanti	482-7566
825 West Long Lake, Bloomfield Hills	642-7743	14221 Greenfield near Grand River	273-4606		
3700 West Maple, Bloomfield Twp.	647-1505	16641 Jay Road at Manor	933-7664	14628 East Jefferson at Manistique	821-3085
25950 Middlebelt, Farmington Hills	477-2110	24284 Joy Road near Telegraph	538-7121	16530 East Warren near Outer Drive	884-0140
1310 Rochester Road, Rochester	652-2720	16841 Schaefer Road near McNichols	342-1900	11511 Kelly Road at Whittier	371-9450
1406 North Woodward, Royal Oak	547-5900	186 Main Street, Belleville	697-8033	26501 Harper, St. Clair Shores	771-2200
29405 Greenfield, Southfield	559-7010	44101 Ford Road, Canton Township	981-1685	4660 Twenty Four Mile Rd., Shelby Twp.	731-3000
25123 Southfield, Southfield	559-4720	18501 Hubbard, Dearborn	593-1730	3400 Fourteen Mile Road, Warren	268-3700
2401 West Big Beaver, Troy	643-9600	5811 Middlebelt Road, Garden City	522-6305	30200 Schoenherr, Warren	779-0800
2699 West Big Beaver, Troy	643-1400	17230 Farmington Road, Livonia	261-7900		
940 East Long Lake Road, Troy	689-4850	2069 Rawsonville Road, Van Buren Twp.	481-5600	Downriver	
		35150 Michigan Avenue, Wayne	721-8080	405 Grandville at Jefferson	965-4774

More people buy homes in Metropolitan Detroit with financing from Standard Federal Savings than from any other lender.



For the past three years Standard Federal Savings has been the No. 1 residential mortgage lender in the Wayne-Oakland-Macomb-Washtenaw county area of metropolitan Detroit and ample mortgage funds are now available. That's what we're all about. We're people helping people and one of the best ways we help people is with the biggest purchase they make—their home. The people of Standard Federal Savings at each of our offices are ready to answer your questions, process your loan application and ease you through your mortgage closing quickly and smoothly. That's why more people in this area obtain their mortgage financing from Standard Federal Savings than from any other lender.

Mail coupon below for this helpful booklet
A GUIDE TO HOME OWNERSHIP

Also available at all 35 offices in the Metropolitan Detroit Area.

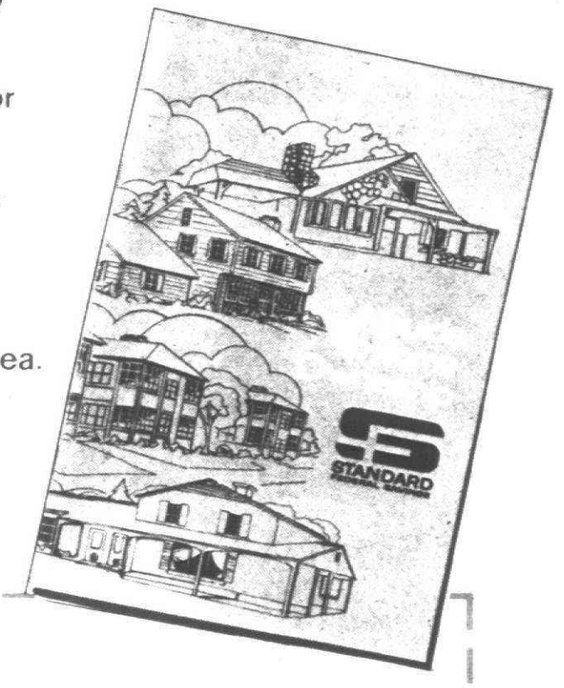

STANDARD FEDERAL SAVINGS AND LOAN ASSOCIATION

People helping people

Standard Federal Savings
2401 West Big Beaver, Troy, MI 48084

Please send a copy of "A Guide to Home Ownership" to:

NAME _____

ADDRESS _____

CITY _____ STATE _____ ZIP _____