Canton Observer

Volume 2 Number 83 | Monday, August 22, 1977 | Canton, Michigan | 28 Pages | Twenty-Five Cents

1977 Suburban Communications Corporation. All Rights Reserved

Police mount slick campaign with funds from businesses

Home builders, business people and police officers themselves are bankrolling a slick publicity campaign to bolster support for the police protection question on the Aug. 27 special election ballot.

Star Advertising, a Livonia ad agency, has been hired by the Canton Police Officers Association (CPOA) to produce professional-looking posters and bumper stickers. The campaign materials urge support for the local proposal to establish a township-wide special assessment district levy for an expanded local police department.

Presently the department operates on evenings during weekdays and most of the day on weekends. The posters and stickers read: "Support 24-hour Canton Police Protection Vote Yes August 27."

"At last reliable count" the CPOA spent $1,763 on campaign materials, according to John Longridge, the association's president who holds the rank of reserve patrolman.

Two Canton building companies, Dembs Builders and Starlight-Woodbury Homes donated a combined total of $125, according to Longridge.

Cyprus Gardens Restaurant, a favorite haunt of members of the department, donated $100 to the police campaign. Another $100 donation came from Honeytree Apartment complex.

OTHER BUSINESSES who have contributed include Dennis' Market, Welderaft, Plymouth Rubber and Tire, Harvard Book, Floor Fashions, The Rusty Nail Bar, Big Boy, Harvard Square Jewelry, Kmart, Boyer's Market and the Star Stop party store.

Hazen Duclo, owner of Harvard Book, said he donated $25 to "give the people a choice on police protection, not the politicians. It'll give people a say. You hear scare tactics from people about voting either way. But I feel we need more (police protection) than what we've got."

The biggest contributors to the police expansion campaign drive has been the officers themselves.

Asked what the police millage would do for the residents of Canton Township, one officer smiled and said, "Well, it will help this family directly."

At present, Canton's part-time police department is comprised of reserve and certified police officers who rarely work more than one night a week.

Canton's new police chief, Walter MacGregor, is working on a budget this week to determine how many officers will work full-time and how often, if the police proposal passes. If voters say YES to the township-wide police protection assessment, board members will levy up to two mills to their tax bill.

It is the contention of the CPOA that a YES vote will enable the township to provide adequate 24-hour protection. But even the CPOA will not say how many officers can go full-time if two mills are added to the budget.



The above poster and bumper sticker are part of the Canton Police Officers Association's ultra-slick publicity push for the police millage question on the Aug. 27 local ballot. Pro-recall literature and campaign materials have been practically non-existent.

Song for the sad soldier

Singer supports Mrs. Slovik

By CRAIG PIECHURA

A bar is not a place known for expanding people's social consciousness. But a Canton Township watering hole is the place singer-guitar player Steve Pichan has chosen to sing his heartfelt song to Eddie Slovik's wife.

If you haven't kept up with the national news this summer, Mrs. Antoinette Slovik of Detroit was just denied an appeal for her husband's G.I. life insurance benefits. In dismissing Mrs. Slovik's appeal, the U.S. Army released the following statement on the only American ever to be executed for treason:

"The record clearly reflects that Pvt. Slovik deserted to avoid combat duty. The law covering the payment of National Service Life Insurance benefits precludes payment in the case of individuals who are convicted of desertion."

That terse dismissal "bummed me right out" said Pichan, an entertainer at the Rusty Nail on Ford Road in Canton. Pichan has also performed at the Side Street in Plymouth.

"I've been keeping up with the Eddie Slovik case ever since the TV movie a couple years back," he said. "So, instead of just getting mad, I decided to put it all down in a song. I think if middle class people hear it, it will go.

"I guess what griped me the most was that a complex moral issue could be neatly decided by an army regulation."

PICHAN IS PROMOTING his new song through the news media but he says his intention is to attract the attention of President Jimmy Carter, not to make the hit parade.

"If I could play it to Carter, that'd just be great," said Pichan. "Or if that can't happen, I'd love for him just to read the lyrics. That's why I finalized the song with a direct plea to Carter, asking him to intervene."

President Carter's stand on human rights has encouraged Pichan, and he thinks the president's quotes from singer Bob Dylan during the campaign are a good sign.

"People don't really talk to their congressmen," Pichan said. "I honestly haven't given a thought to approaching this issue politically. I'll do it though my music."

Once Pichan got the idea from the morning newspaper, he was finished with the tune and lyrics in less than an hour.

"I don't know about anyone else, but if I've got a song and it's going to be a good song, it's right there. It flows out as you're writing it, there's no meditation.

Pichan would also like to contact Mrs. Slovik, who is confined to a wheelchair and reportedly living in a Detroit nursing home, to sing the song to her.

"The song is just as much for his wife as it is for him."

THE SINGER PLAYS the tune on a beautiful 12-string Guild guitar in a full-bodied voice. The message is strong, but the song is not bitter.

"They called Eddie Slovik the sad soldier because he always wanted to go home to his wife. In the article Mrs. Slovik said Eddie 'couldn't hurt a bird or bee'—that line stuck with me and I used it in the song.

"The most ironic part of the whole affair is that they killed Eddie with the thing he hated most."

Plea for Eddie Slovik

Cold day in January 1945
A man named Eddie Slovik saw his last day alive
Vowed to never kill a soul, couldn't hurt a bird or bee
Now Eddie's wife is forced to live her life in poverty

(REFRAIN:) So it was in January 1945
Eddie tied up to a stake, while gunmen took his life
So it was his only crime
The sound of guns made Eddie Slovik cry

So the word came back that Eddie lost his life in war
The truth about it wasn't known till 1954
So it's told desertion is the crime that took his life
40,000 did the same, thank God they're still alive

(REPEAT REFRAIN)

Sympathy is hard to find and never from the top
The courts have ruled that army regulations call the shots
Eddie's wife is ailing, yes she's stricken to a chair
The life insurance Eddie bought; she never got her share

(REPEAT REFRAIN)

Eddie's wife has gone to D.C. for the final stop
Jimmy, won't you shed some sympathy down from the top
I won't deny the stand you take on human rights
Such obvious injustice must be tearing at your guts

So it was in 1945
Eddie tied up to a stake while gunmen took his life
So it was his only crime
The sound of guns made Eddie Slovik cry

—Steve Pichan

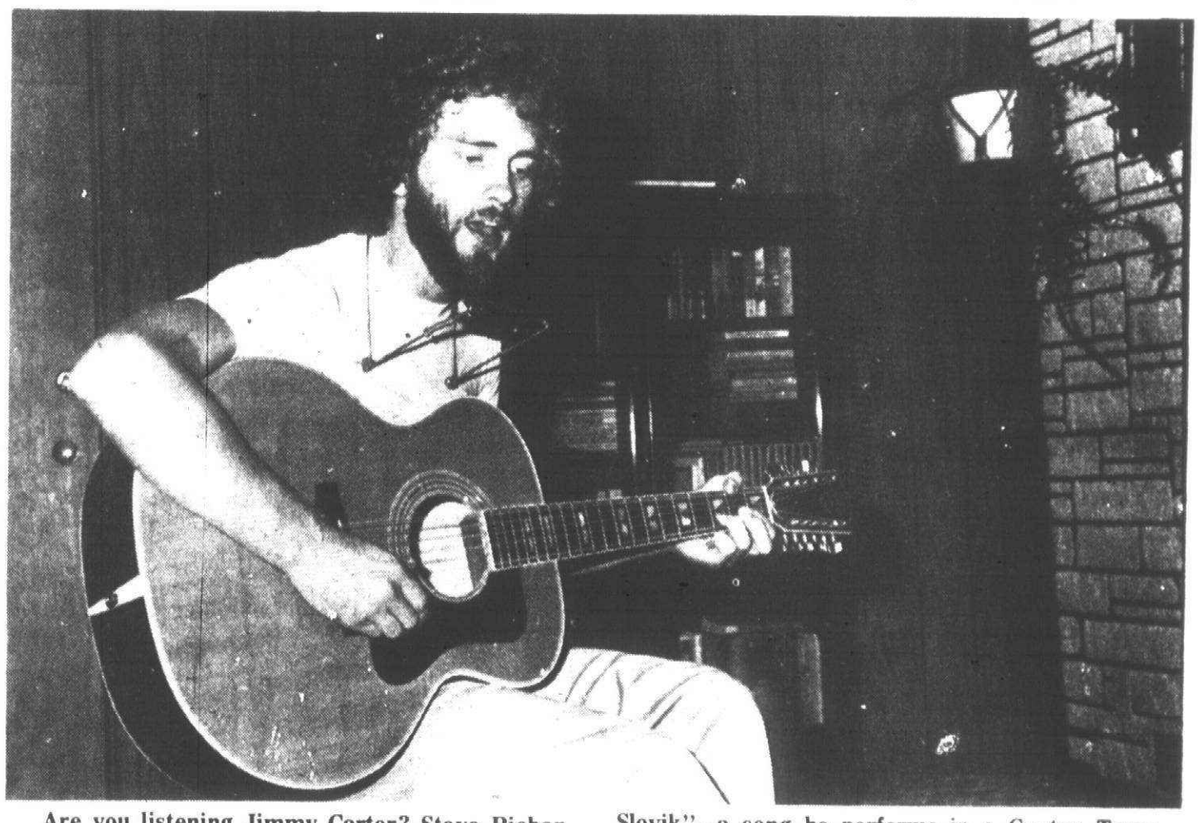

Are you listening Jimmy Carter? Steve Pichan is trying to reach you with his "Plea for Eddie Slovik"—a song he performs in a Canton Township bar. (Photo by Bill Glaab)

Heroin behind son's crimes

By CRAIG PIECHURA

What does a home that a heroin addict came from look like?

In this case, there are fine antiques in the living room and beautifully-colored prints hanging on the wall.

The mother, who will remain anonymous as a condition of the interview, contacted the Observer after she read a story in a newspaper detailing her son's arrest for two crimes with a handgun.

She wanted to tell "the story behind the story"—the unmentioned fact that her son has been fighting an on-and-off battle with heroin for three years.



A mother tells "the story behind the story" of her son's tangles with the law. (Staff photo)

Committing four armed robberies in two days, her son, who is in his late 20's, made no attempt to conceal his face and drove off in a vehicle registered in his name. Mrs. Jones (not her real name) believes her son committed the robberies out of desperation. At the arraignment her son (whom we'll call Joe) admitted his guilt and said he did it "to get caught."

Mrs. Jones said the crime had an immediate purpose and a long-range one. First, he did it to obtain money to buy heroin, which is scarce and expensive this summer. And, if he was caught, he'd be locked up and, hopefully, treated for his addiction.

THE MOTHER'S STORY is partly a mother sticking up for her son whom she loves. The rest of it is painfully true.

"Behind that nice, colonial facade of Plymouth, there's a bad drug problem," said Mrs. Jones. "People won't admit it until it hits them where they live."

"When we knew (Joe) had this problem he'd been married about six months. We tried private clinics to treat the problem but if he wanted to leave he could just walk out the door. There's no place to be locked up for a heroin problem except jail. And I think they need to be locked up because the need is so overpowering.

"We tried the Woodside Medical Facility in Oakland County, which was recommended through our family doctor. He stayed three days; they gave him some medicine and released him.

"Later, he walked into Wayne County General and they told him, 'You can't just come in off the street'."

After that Joe spent time in a multitude of hospitals, clinics and half-way houses. But, back on the street, the

(Continued on page 4A)

School board expected to officially lower levy

The reduction in school millage will officially be taken at tonight's meeting of the Plymouth-Canton Board of Education.

The board is expected to approve the formal resolution to lower the tax rate by 1.95 mills for a total levy of 38 mills ($38 per $1,000 state equalized evaluation).

The meeting will begin at 7:30 p.m. in the administration building at 454 S. Harvey, Plymouth.

THE TAX CUT is being made with a reduction in the debt retirement levy. The tax for operation will remain at 33.76 mills.

The debt retirement tax is levied each year to pay off bond issues borrowed in previous years for new construction and buildng renovations. The debt levy size is determined by the amount of money needed each year to make payments on bond debts.

Debt levies are reduced as bond principles are reduced or when the tax base increases sufficiently to allow payment with a reduced rate.

For fiscal year 1977 the school district's total tax base is $516.6 million. Major revenue contributors from the property tax are: Canton, $8 million; Plymouth Township, $7 million; City of Plymouth, $3 million; Salem Township, almost half a million; Northville Township, almost $300,000; and Superior Township, some $160,000. Property tax revenues for 1977 will total about $19.6 million.

For the owner of a $50,000 house, the 1.95 millage reduction this year will mean an annual dollar savings of $48.75.

IN OTHER BUSINESS Monday night, the school board is expected to hire a new supervisor of special education and a number of new faculty members.

The board will be asked to approve use of school facilities for the 1977-78 season by the Plymouth Community Junior Basketball Association.

The board also is expected to give final approval to a policy changing minimum requirements for high school graduation.

Teen gang did 100 robberies

Police say they have collared a gang of teenage boys who are believed to be responsible for almost 100 burglaries in the Plymouth-Canton area.

According to Plymouth Police Det. Dan Carpenter, all but one of seven gang members, between 13 and 15 years old, have been released to their parents pending further investigation. The alleged leader, 15, is in Wayne County Youth Home in Detroit. Juvenile court hearings have been scheduled for all seven.

Carpenter said the youths have been working the city for the last month and have been implicated in at least 12 breaking and enterings. However, Michigan State Police are clearing the books on more than 80 previously unsolved burglaries in Plymouth and Canton townships, which the police believe the gang was also involved in.

Officers from the state police post in Northville and from the Plymouth Police Department joined forces to nail the youths.

Carpenter said the gang's activities were well-thought out and well-coordinated with bicycles used as get-away vehicles. He said the seven boys involved took orders from the 15-year-old ringleader.

All of the burglaries followed a similar pattern, he said. The youths would break into homes during the day and would take nothing but cash.

"They weren't interested in stereos, televisions, or appliances like professionals would be," he said. "They just wanted money."

THE BOYS WOULD canvass a house by riding up the driveway and

(Continued on page 4A)

inside

Amusements	10A
Obits	3A
Suburban Life	6A
From Your House	7A
Doc's Corner	12A
Classified	Sec. B

UNDERDOGS FINISH FIRST

Two teams which finished second during the regular season play of Plymouth Slow-Pitch gained upsets with playoff victories Friday night. The men's winner was Finlan Insurance and the women's Daly Drive-In at Ann Arbor Road and Main. See report in today's Sports Section on Page 11A.

SC offers new service courses

From beginning water color painting to wilderness survival . . . from fixed-income securities to bridging the generation gap . . .

Schoolcraft College is offering nine new continuing education courses and four new community service programs for the fall semester that begins Sept. 22.

Dean Ron Griffith said students have until Aug. 26 to register by mailing the registration form along with tuition and fees to the college at 18600 Haggerty, Livonia 48152.

The forms and course listings were mailed recently to all homes in the district. Persons who failed to receive one or who have questions on offerings may call the continuing education office at 591-6400 ext. 264.

Among new continuing education courses are: Beginning Water Color Painting, Clothing Pattern Making, Fundamentals of Occupational Safety, Practical Animal Care, Wilderness Survival, Gentle Judo, Eastern Religions, Creating Thinking and Problem Solving, and Discovering You.

New community service offerings are: A Study of Fixed-Income Securities, Energy Conservation Workshops, Real Estate Pre-Licensing Seminar, and Bridging the Generation Gap.

Late registration and course adjustment days are scheduled for Sept. 20 and 27 from 2-7 p.m. in the Waterman Campus Center. New students claiming residency should bring proof of residence.

Resident tuition is $15.50 per credit hour and non-resident tuition is $26 per hour. Some courses have laboratory fees, which vary from $3 to $25.

Tuition and fees may be paid by cash, check, BankAmericard (Visa) and Master Charge.

Township slates public hearing

The Plymouth Township Board of Trustees will hold a public hearing tommorrow night (Tuesday) to get suggestions on how to spend about $108,000 in federal revenue sharing grants.

The meeting will begin at 8 p.m. in the township hall on the corner of Ann Arbor and Lilley Roads.

Although the board has no official project it wants to spend the money on, several trustees have made their preferences known.

Trustee Lee Fidge is in favor of using the money to build a storm water retention basin on the township recreation site on Ann Arbor Trail.

She argues that it is needed to help control the water run-off in the western section of the township. Norman Dietrich, township engineer, will present a cost estimate to the board during the hearing.

Supervisor Thomas Notebaert, however, is not sypathatic to the retention basin. He said he would like to see the money used to begin construction on a new township hall or fire station. Although the amount available presently would not be anywhere near enough for either project, Notebaert said it would make a good start and the rest could be bonded.

Clerk Helen Richardson said that while she would like to use the federal dollars for a swimming pool at the recreation site, quite a bit of money has already been allocated to recreation projects.

"The money could be used some place else," she commented. "Besides if I keep bringing up the swimming pool, people will think I have a one-track mind."

Plymouth-Canton OBITUARIES

DONALD L. HASTINGS

Funeral services for Mr. Hastings, 49, of Oregon Trail, Plymouth, will be held Tuesday, Aug. 23 at 1 p.m. in Lambert Funeral Home, Plymouth. The Rev. Samuel Stout of the First United Presbyterian Church will officiate.

Mr. Hastings died Aug. 19 in University Hospital, Ann Arbor. He was district manager of Nissan Motor Company, and a member of First United Methodist Church in Plymouth. He graduated from the University of Michigan, and served as a petty officer in the U.S. Navy for four years and as a lieutenant in the Air Force for three years.

Survivors include his wife, Jean Darke Hastings; sons Donald Jr. of Muskegon; Michael and Brian of Plymouth; daughter Laura of Plymouth; parents Mrs. Mae Greenman of Mt. Morris and George Hastings of Fremont; brothers Stuart Hastings of Flint, Edward Utter of Belgium, and Clarence Utter Jr. of Laingsburg. Memorials may be made to the American Cancer Society.

BREVITIES FROM THE MAIL

PAPER DRIVE

Aug. 27—Growth Works, Inc. will sponsor a paper drive from noon to 5 p.m. Newspapers can be dropped off at 271 S. Main Street.

CORN ROAST

Aug. 21—The United Democratic Club of Canton is sponsoring its annual corn roast from 2-7 p.m. at UAW Local 735, 48055 Michigan. Ticket cost is $3 for adults and $1.50 for children and senior citizens.

OPEN SKATING

Open skating will take place at the Cultural Center on Farmer Street during the following hours: Monday from 3-5 p.m.; Tuesdar from 3-5:30 p.m.; Wednesday, 3-5 p.m.; Thursday, 3-7:30 p.m.; Friday, 3-5 p.m.; Saturday, 4-6 p.m. and 8-10 p.m. (from 8-10 p.m. is family hour); and Sunday, 2-6 p.m.

COMMUNITY CHORUS

Plymouth Community Chorus, men's and women's choral group, meets Tuesdays at 8 p.m. in vocal room of East Middle School at 1042 S. Mill.

BRIDGE GROUPS

Party bridge each Thursday from 1-4 p.m. and duplicate bridge Tuesdays at 7:30 p.m. in Cultural Center.

BOARD MEETINGS

The Plymouth-Canton Board of Education will hold meetings on the second and fourth Monday of the month in the board offices on Harvey Street at 7:30 p.m.

CHESS CLUB

Chess Club meets every Thursday from 7:30-11:30 p.m. in the Cultural Center, 525 Farmer. Novice to advanced players invited. Instruction provided beginners.

DISCOUNT TICKETS

Discount tickets for Kings Island, Cedar Point, Sea World and Bob-Lo can be purchased at the Canton Township Parks & Recreation office on Michigan Avenue. Office hours are from 8:30 a.m. to 5 p.m. Monday through Friday.

OPEN THURSDAY AND FRIDAY EVENINGS UNTIL 9:00



summer White SALE

"Dots and Dashes" tablecloth by Leacock shows an unusual striped design on a dotted background. Colors are blue or terracotta with white on cotton/polyester. Machine wash and dry with no ironing. 52" square, **7.50**; 52"×70" oblong or oval, **$11**; 70"×90" oblong or oval, **$19** 70" round, **$17**; napkins, **1.50 each.**

Jacobson's
Liberty at Maynard - Ann Arbor
FREE PARKING IN THE ADJACENT RAMP – WE WILL VALIDATE YOUR TICKET

Come on over to our house
for the
Ethan Allen
summer
SALE!
Michigan's Largest Ethan Allen Dealer
the Hearthside
LIVONIA UTICA SOUTHFIELD

Senior portraits
SPECIAL PRICES
for those calling now for an appointment through October
Gaffield STUDIO PHOTOGRAPHY
600 West Ann Arbor Trail
Downtown Plymouth
Phone 453-4181

Home of 7 Mile & Farmington shopping center
Paper Tiger
Books and Office Supplies
478-3240

Rite CARPET
Featuring America's Finest Carpet Mills. Largest Selection in the Area. Choose from Lees, Wunda Weve, Bigelow or Cabin Crafts
7 Mile at Middlebelt across from Livonia Mall 476-8360
8497 W. Grand River Outside Brighton Mall 1-227-1314

SKIRT SUITING

TRADITION. JONES NEW YORK REVIVES IT WITH A STEEPED-IN-IT KIND OF SKIRT SUITING. WITH ALL THE SOFTENED REFINEMENT OF THE SEASON.

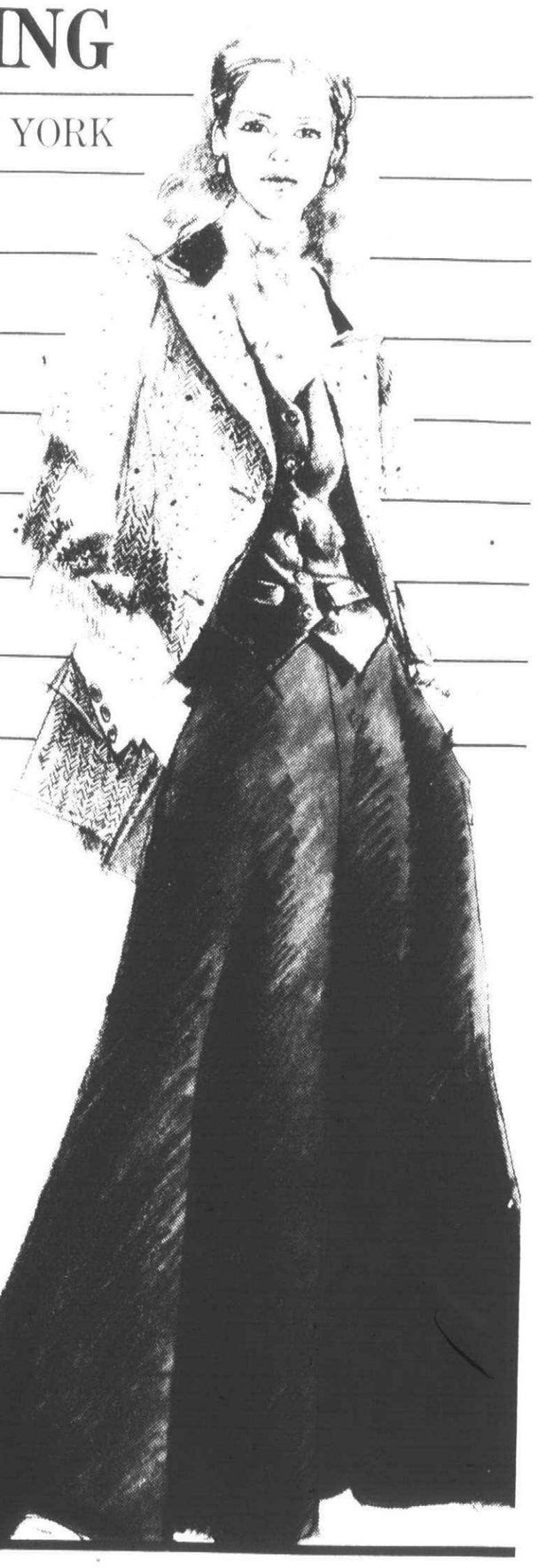

A welcome revival: The herringbone Chesterfield blazer, $90; pleat front skirt, $46; cotton velveteen vest, $36; cream polyester stock tie shirt, $28. In heathered charcoal or tobacco wool/polyester. Misses' sizes. Contemporary Collections.

hudson's

Del's SHOES
153 E. Main, Northville Mon., Thurs. & Fri. 'til 9 p.m. 349-0630
322 S. Main, Plymouth Mon., Thurs. & Fri. 'til 9 p.m. 455-6655
Metro Place Mall, Wayne Mon., Thurs. & Fri. 'til 9 p.m. 729-5630
131 E. Lake, South Lyon Thurs. & Fri. 'til 9 p.m. 437-6816
Brighton Mall, Brighton Daily to 9, Sun. 12 to 5 229-2750
and 5 Locations in Indiana



Lets Go Back To School
Our Selection is the Largest in Years!
SUPER SPECIALS on Leather Back-to-School Shoes
Values from $16.00 to $24.00
Infants' Sizes 6 to 8 $12.97
Sizes 8½ to 12 $13.97
Sizes 12½ to 3 $14.97
Boys' 3½ to 7 Girls' 5 to 10 $15.97
Odds & Ends Children's Leather Shoes from $7.50
TENNIS SHOES Assorted Colors Regularly to $13.00
Sizes 5½ to 12 $6.88
12½ to Boys' 6 $7.88
Sport Shoes by OSAGA & JJ's
Regular to $18.00
$12.88

Local youth at 4-H fair

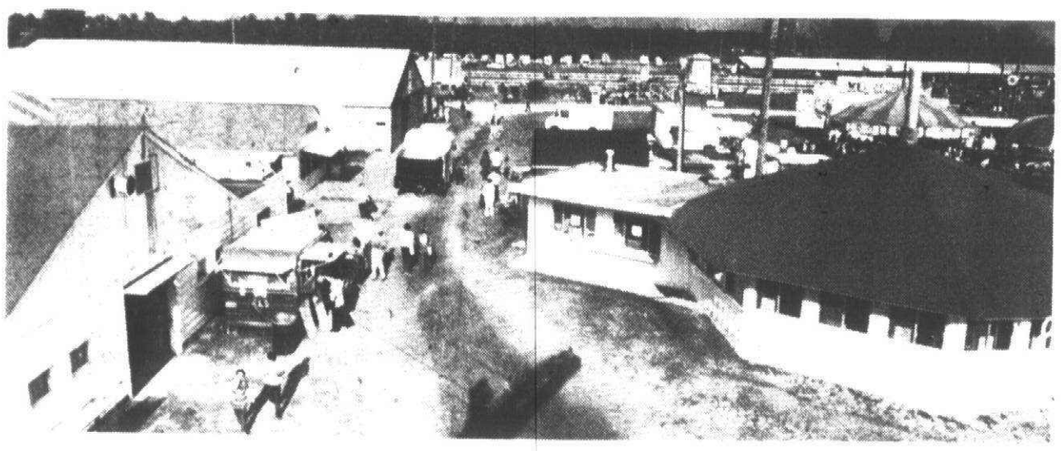

A large number of Plymouth and Canton youngsters were on hand for the annual Wayne County 4-H Fair. Also on hand were members of the Van Buren Fire Department who helped Gary Caskey with this aerial shot. (Staff photos by Gary Caskey)

For many, a fair is a stroll down the midway and a ride down the roller coaster.

But for Plymouth-Canton young people, the Wayne County 4-H Fair last week was spent tending horses, sheep, rabbits, dogs, and arranging produce and other displays.

As in past years, the community was well represented by members of the Towne and Country 4-H Club and of the Plymouth Paw Prints.

For those with livestock, it was a week spent sleeping in lofts or in tents so they could remain close to care for their livestock. A tent was sent up for the girls, and rooms in barns with cots for the boys. Because of the large turnout this year, though, a shortage of cots led a number to sleep in hay in the lofts above the barns.

Deigning over the 1977 4-H fair on Quirk Road in Van Buren Township was Queen Kathy Koster of Plymouth. Eight young girls had competed for the title.

Although all of the results weren't compiled yet at press-time, the Observer did receive news of the showings of members of the Paw Prints. Peggy McMullen and dog Corkey placed first in subnovice, Patty Huff and Sheba second in subnovice, Carrie Kinsler and Burnie first in novice, Cindy Head and Charlie, first in grad novice, Peter Kinsler and Shep, first in advance novice, Carol Terry and dog Bonnie, second in open, and Peter Kinsler and Shep high scoring advanced dog. Carol Lamb is trainer and Edna Terry leader.



Bill Lawton (left) and Jim Busa, both of Plymouth Township, set up their sleeping bags in the rafters of the sheep barn.



Kim Waldrop, 17 of Westland, and Deanna Cavanaugh, 13 of Plymouth show off their horses.



Bill McDougall, 18 of Canton, and Marion Heindrycks, 17, of Plymouth Township, help cool off Gaucho with a drink of Pepsi.



Lynne Wisniewski, 13 of Canton, entered in 30 classifications from sewing to pottery. Here she shows off a second place rosette and first place ribbon for a planter and ornaments.



Liz Campbell, 11, (left) won three ribbons including first place junior heifer and brother Dave, 14, won five ribbons and a trophy for first future dairy. Both live in Plymouth Township.



Joe Kinnick, 13 of Canton, puts the bridles back in place.

Daniels Den



By EMORY DANIELS

I began to feel my age when the news of Elvis Presley's death hit the airwaves Tuesday.

I was around when the King of Rock and Roll wasn't king, but just a pauper trying to become prince. It was in my early teens when Elvis made his first wave, and the memories are enduring.

His impact varied depending on where you were at in life and what part of the country you lived. Despite the eulogies now being sung, Elvis wasn't an instant hit when he made his appearance on Ed Sullivan.

During those early years, I was not an Elvis fan by any means. Quite the contrary. Mostly it was because I had been raised in a rural setting where morals and attitudes were a lot different. I recall how shocked I was on visting my cousin in the city to realize some boys actually wore tee-shirts and bluejeans in public. Tee-shirts were underwear and not to be worn in public. Bluejeans was okay for picking pickles or weeding beans but not to wear in public.

My first introduction to the guitar was in Uncle Willie's living room. Relatives would get together on a Saturday night and Uncle Willie would get out his guitar, dad his harmonica, and Aunt Jane her accordion. Those with instruments played, and the rest of us sang.

THE EARLY ELVIS was more remembered for his shock value than his musical ability. For me, at least, "Hound Dog" and "Jail House Rock" wasn't good music.

As I kid, I remember in those mid-50s reacting to Elvis as a some kind of sissie. After all, here's a guy dressed like a jerk shaking his hips and body around in public. No wonder the TV cameras only showed him from the waist up.

Furthermore, he dressed like a member of a motorcycle gang and talked and acted like a hillbilly. We just weren't used to that kind of look. Oh, the girls went for it alright and some guys, too. But most of us guys looked at Elvis as being a sissie and jerk. If the girls wanted to get excited, okay; but, we were men and men weren't supposed to act like that. Right?

After a couple years, the thinking shifted. The boys began to wear their hear like Elvis, grow sideburns (if they could), and try to be cool. That was the beginning of an entire change in life style for my generation.

As far as music went, I came to appreciate Presley a couple years after his initial smashes on the charts. About the time "Return to Sender" came out, his music could be taken seriously—as far as I was concerned. After that, of course, he turned out a number of good songs.

As far as movies went, there never was a Presley flick I cared for. They all seemed maudlin and junky. But his music was good.

TO SAY ELVIS was the originator of Rock and Roll, and the King, has a lot of meaning for us who were around before the man made it. We lived through the "revolution" and know, firsthand, what the man's impact was.

My older and younger sisters are avid Presley fans, and have been for years. My younger sister, especially, never missed a Presley appearance any time he showed up in Michigan.

A few months ago, he made two appearances in Saginaw and she was at both. She told me then how bad he looked, and speculated he would die a young man. I passed it off as the musings of a fan whose idol was getting older. But those who followed him closely weren't that shocked. She would have given him three or four years, so Tuesday's death wasn't that much of a shock.

But it was an awakening experience. I remember thinking how an era in history had passed following the deaths of Roosevelt, Churchill, Stalin and Truman. In that same sense, another era passed Tuesday. An entertainer who revolutionized popular music and changed the lifestyles of millions is gone.

For those, like myself, in their 30s and 40s, there remains only memories. The legend of the 1950s no longer breathes. For those of us in that age group, his death brings an end to whatever misgivings we had about our youth. That part of us remains in Memphis.



By the time Cynthia Rodman of Plymouth arrived, the Plymouth Record and Tape shop was all sold out of Elvis singles, LPs and tapes. John Thompson, manager, says he sold out by noon Wednesday with Elvis sales totalling about $350. Diane Gilbert, employee, recalls one girl—the first customer Wednesday morning—who purchased 57 Elvis singles, eight LPs, and three eight-tracks, totalling $135. (Janine Kateff photo)

AUSTIN REED FOR REGENT STREET

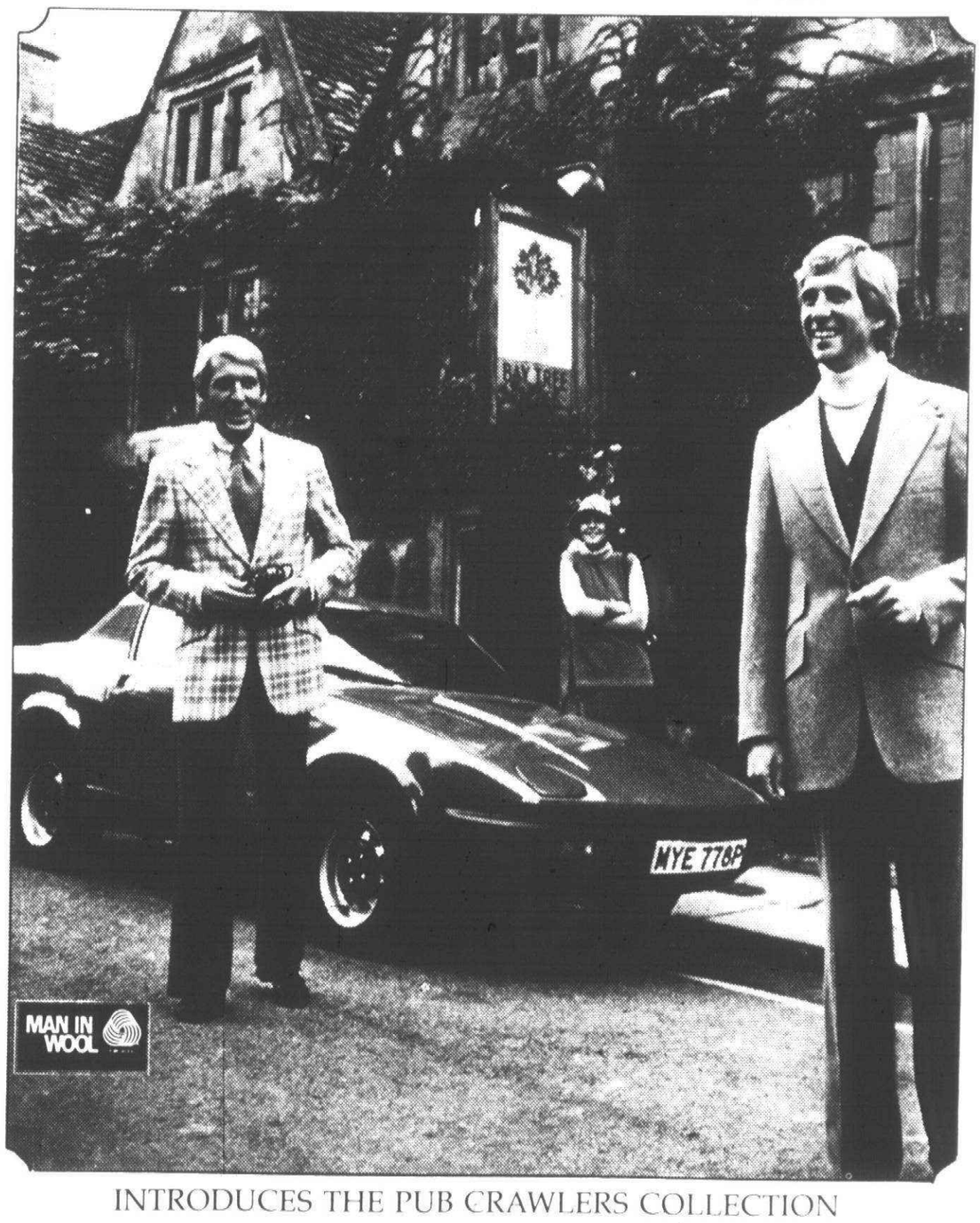

INTRODUCES THE PUB CRAWLERS COLLECTION

Our Pub Crawler™ sporting coats, Pure Wool. In a class by itself. Sporting coats in Shetland fabrics woven by the famous Ballantyne mills of Scotland. Styled for the young look of today, with the flavour of traditional country riding clothes. The Pub Crawlers Collection is very, very British, yet finely tailored in the U.S.A. by Austin Reed of Regent Street.

John Smith
OF PLYMOUTH

336 S. MAIN STREET PLYMOUTH THURS. & FRI. 9:30-9:00 DAILY 9:30-6:00

A mother confronts son's habit

(Continued from Page 1A)

pattern repeated. Some of the places he went for treatment are Northville State Hospital, Odyssey House, Synanon, The Harbor Light Center. He even spent a short stint in Brighton Hospital before it was discovered that Joe was an addict, not an alcoholic.

"(Joe's) not a drinker," said Mrs. Jones. "But last May he wanted help so bad he took wine, gin and something else, drank it all down and called the Wayne County Alcoholism Clinic from my house, asking them to help him. This time they agreed to take him but he was released in about a week and it wasn't long before he was back on heroin.

"They can treat a heroin problem physically in about a week with medicine. But it's the mental thing—the addiction personality—that's toughest to kick."

MRS. JONES believes that the sinister reputation of heroin and heroin addicts is partly responsible for the lack of facilities to treat these people.

"There are plenty of places to treat alcoholics but try to find a good place to treat heroin addiction," she said.

One of the places her son stayed in for treatment was located on Cass Ave. in the heart of Detroit's dope and prostitute center—the Salvation Army's Harbor Light Center.

"Two blocks away you can get all the drugs you want," she said. "And patients are permitted to leave the facility during the day. Tell me, does that make sense?"

Mrs. Jones does not say her son should be excused for the crimes he committed because he is an addict. But she does maintain that the government has a responsibility to treat any addict who wants help.

Joe's recent felony arrest was not the first time her son has been in trouble with the law. He was booked for possession of a joint seven years ago and possession of a non-narcotic barbituate last year when police found him sleeping in his car.

Mrs. Jones has high praise for some police officers who have tried to help her son in the past. But she's bitter about the work of some local police officers.

"AT TIMES IT seemed like they were anxiously waiting for him to do something so they could arrest him, rather than trying to stop the crime from happening."

Asked to give an example, she says she called the local police telling them her son was driving on a suspended license.

Canton joins in forum

In an effort to close a "municipal communication gap," Canton officials have agreed to join a newly-formed organization that will attack problems plaguing all Wayne County communities.

Township Supervisor Harold Stein, a member of the organization's steering committee, recently urged township board members to join the Wayne County Association of Local Government Officials to close the communication gap between the county's townships, cities and villages.

"We're not being discriminatory," Stein jokingly told other board members. "We've even allowing the City of Detroit to participate. However, Detroit only has one vote just like all the rest of us.

Each community my appoint one representative to the association. Representatives will receive voting power after their communities pay the annual membership dues. Amount of the dues has not been determined.

Readers' forum

1 pro-recall resident resents 'poor loser' tag

Editor:

I feel that I must comment on the circulars distributed by the Stein Slate this past weekend.

First, it was a slim and questionable margin by which the Stein Slate was elected last November and I do not consider myself a poor loser, but merely a concerned citizen.

I must also challenge the statement that the politics have been weeded out of the police department and the zoning board of appeals.

The recent selection of the new police chief suggests a tinge of politics as does the dismissal of the previous ZBA appointment of a new ZBA, and the legal battle that followed.

The citizens of this township have always had a say in their future. Twice they have gone to the polls on the basic concept of an agricultural western half of the township and twice they have overwhelmingly supported the idea (scarcely the basis for a study commission.)

Are they as enthusiastic to the idea of overpaying for a golf course? (Something I personally don't feel is vital to the township's needs.)

I do agree, however, that Canton Township does need a "responsive, responsible and motivated government" but I do not feel that the present administration represents those ideals.

My vote on Aug. 27th will be YES to the recall for all three members of the Stein Slate.

JANICE M. MALAS,
Canton Township

Boy, 15, leads thieves

(Continued from Page 1A)

knocking on the front door, Carpenter said. If someone answered they would ask for a fictitious person. If the house was empty, several of the youths would post themselves as lookouts while one went to the rear of the home and broke in.

"Very seldom did they destroy anything, and they almost never made a mess," Carpenter said. "They were quick and neat. Sometimes they would only stay in the house for four or five minutes."

One of the gang's victims, Carpenter said, was an elderly woman who lived alone. Several of the youths gained entrance to her house by asking for a glass of water.

Once inside, however, he said they rummaged through drawers and took $900 in cash from her purse.

But that wasn't the end of it. The very next day the same youths went back to the woman's house, used another pretext to get in and made off with another $1,000 in cash.

"They really took advantage of her," Carpenter said. "She hoenestly didn't know what was going on."

Carpenter said the break in the case came when one of the gang members was discovered with an unusually large amount of money.

When questioned about where he got it, he started implicating other gang members in a number of burglaries.

Canton Observer

HOME DELIVERY SERVICE
Newsstand per copy 25¢
Carrier monthly, $1.00

the good stuff
Summer Sale
Englander Triangle

ARBOR DRUG CENTERS, INC.
TWO LOCATIONS TO SERVE YOU
REDFORD PLYMOUTH & INKSTER
WESTLAND MIDDLEBELT & ANN ARBOR TRAIL
7 STORES to SERVE YOU
• for Nearest Store Location call 336-4700

Your next move should be with us!

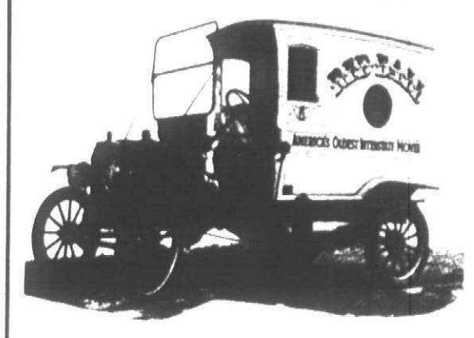

• Local & long distance moving
• Trade shows • Exhibits
427-6350
WORLD WIDE MOVERS
Livonia Moving & Storage
11825 Mayfield
Livonia
Agents for American Red Ball

DIVORCE $280.00 complete
(Uncontested)
Including all costs and filing fees
WILLS (Simple) $50.00 complete
Information regarding other types of cases furnished on request
No Charge for Consultation
MACK L. CARPENTER
ATTORNEY AT LAW
32316 FIVE MILE RD., LIVONIA, MI. 48154
525-9090

Use Your Fireplace Year Round.....
SAVE
save with glass doors
prices start at $89.95



TOWN 'N' COUNTRY
Hardware & Fireplace
27740 Ford Road • GA2-2750
3½ BLKS. W. OF INKSTER RD.
NEW HOURS: M-F 9-8 SAT. 9-6 CLOSED SUN.

BUSINESSMEN PROFESSIONALS COMPANIES
Have you ever forgotten to send that all important Christmas or Birthday Greeting Card?
MY SERVICE WILL SOLVE YOUR PROBLEM
464-2217
COMPLETE CARD SERVICE

ACE CB RADIO
6865 MIDDLEBELT GARDEN CITY
522-7800 HRS. M-F 6 p.m.-9 p.m. SAT. 9-9 SUN. 1-4 p.m.
23 & 40 CHANNEL CB RADIOS
C.B. ANTENNAS
FCC LICENSED SERVICE
• EQUIPPED TO SERVICE • MOBILE ANTENNA MATCHING & CHECKOUT
• MOBILE INSTALLATIONS
HAM RADIO OPERATOR OWNED

GARAGE DOOR OPERATORS
Genie 450D
CRYPTAR II DIGITAL CONTROLS
$175.00 installed
1 Year Warranty —Any Suburb
ALLIANCE AUTOMATIC DOOR CO.
358-3833 SOUTHFIELD

REAL ESTATE PRE LICENSE COURSE
CALL
STAN ELSEA
at
851-1900
Real Estate One. TRAINING INC

MoTech MoTech MoTech MoTech
MoTech
AUTOMOTIVE EDUCATION CENTER

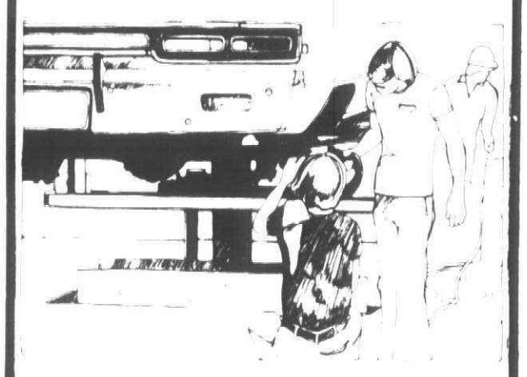

Good Mechanics make good money!
Build a solid future as an Auto Mechanic.
Unlimited opportunities! Demand for mechanics! Exciting future! These are only three of the many reasons why you should consider a future as an auto mechanic or auto body repair person. Take the first step. Talk with the people at MoTech. They'll explain step-by-step the one-year five-day-a-week curriculum which teaches you all about all domestic cars. And you'll learn how the program prepares you to tackle the NIASE tests. It's one of only two tests an auto mechanic can pass to become a certified professional mechanic in Michigan. Start on your future today. Call 522-9510 and you'll be on your way.
THE AUTO SERVICE INDUSTRY NEEDS YOU
Enrollments Now Being Accepted
CALL 522-9510
MoTech ADMITS STUDENTS OF ANY SEX, RACE, COLOR AND NATIONAL OR ETHNIC ORIGIN.
MoTech
AUTOMOTIVE EDUCATION CENTER
35155 Industrial Road, Livonia, Michigan 48150, 313/522-9510
CHRYSLER INSTITUTE CHRYSLER CORPORATION
MoTech MoTech MoTech MoTech

LOOSE RUG CLEANING
pick-up and delivery
Ferguson
Carpet Cleaners
32485 Schoolcraft
Livonia
525-1220

If you hate pests, you'll love Terminix.
Nobody hates pests like Terminix hates pests. For professional pest control with complete satisfaction call your Terminix man. Ask about safe economical regular treatment to assure a sanitary home or business.
TERMINIX INTERNATIONAL
TERMITE and PEST CONTROL
834-6900

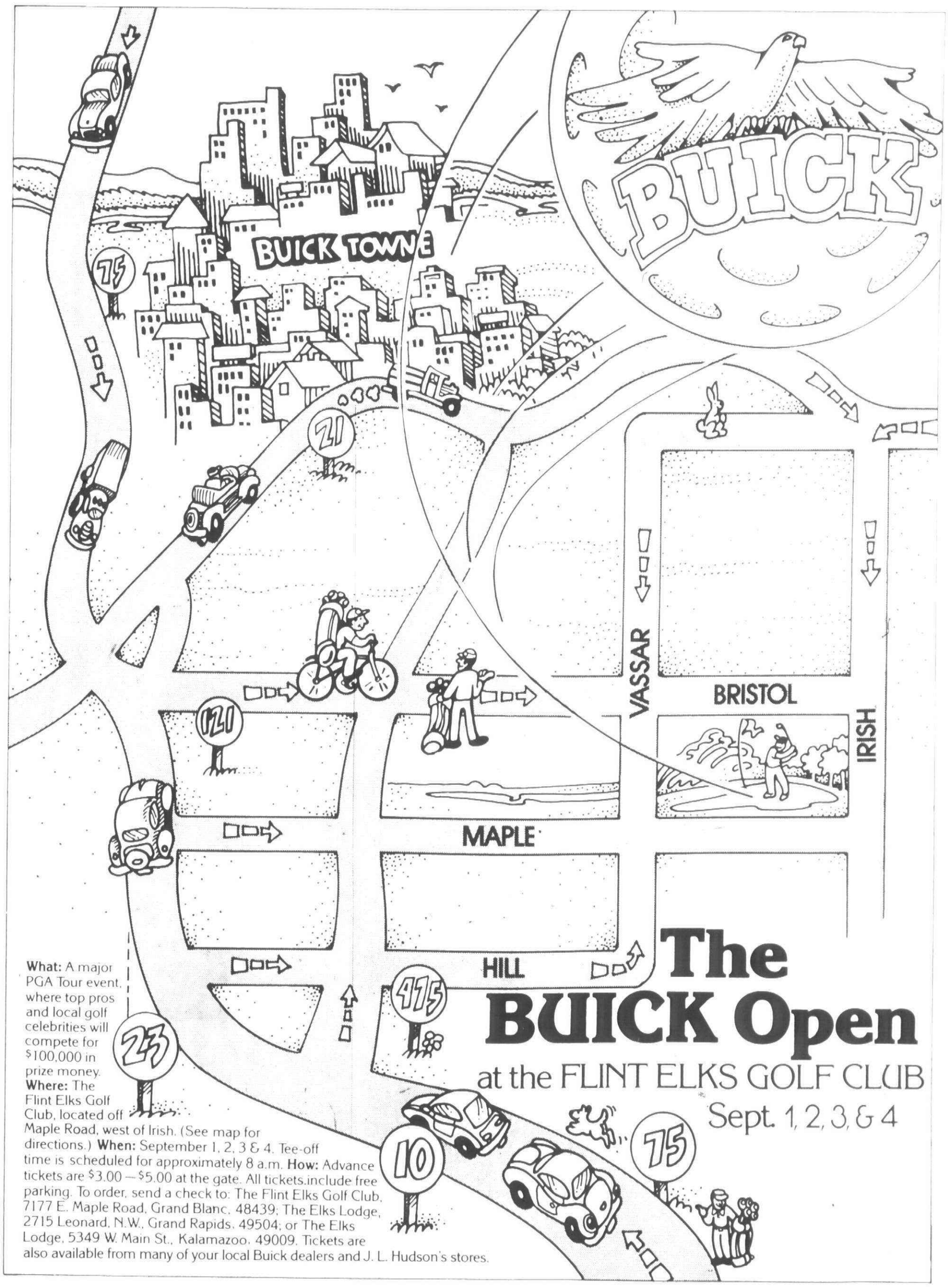

The BUICK Open
at the FLINT ELKS GOLF CLUB
Sept. 1, 2, 3, & 4
What: A major PGA Tour event, where top pros and local golf celebrities will compete for $100,000 in prize money. Where: The Flint Elks Golf Club, located off Maple Road, west of Irish. (See map for directions.) When: September 1, 2, 3 & 4. Tee-off time is scheduled for approximately 8 a.m. How: Advance tickets are $3.00—$5.00 at the gate. All tickets include free parking. To order, send a check to: The Flint Elks Golf Club, 7177 E. Maple Road, Grand Blanc, 48439; The Elks Lodge, 2715 Leonard, N.W., Grand Rapids, 49504; or The Elks Lodge, 5349 W. Main St., Kalamazoo, 49009. Tickets are also available from many of your local Buick dealers and J. L. Hudson's stores.

Great Scott! Back to School Sale

PLUS...S&H GREEN STAMPS, MEANS YOU SAVE EVEN MORE!

S&H GREEN STAMPS COUPON
100 EXTRA S&H GREEN STAMPS
WITH PURCHASE OF TWO 8-CT. PKGS. OF SILVERCUP HAMBURGER or
Hot Dog Buns
COUPON EXPIRES SUN., AUG. 28

S&H GREEN STAMPS COUPON
100 EXTRA S&H GREEN STAMPS
WITH PURCHASE OF THREE 7-OZ. BAGS OF • LOGS • STIX • RODS • RINGS • TWISTS
National Pretzels
COUPON EXPIRES SUN., AUG. 28

S&H GREEN STAMPS COUPON
50 EXTRA S&H GREEN STAMPS
WITH PURCHASE OF A 50-CT. PACKAGE SWEETHEART PLASTIC JUMBO
Flex Straws
COUPON EXPIRES SUN., AUG. 28

S&H GREEN STAMPS COUPON
100 EXTRA S&H GREEN STAMPS
WITH THE PURCHASE OF A WHOLE or HALF
Glendale Old Fashioned Boneless Ham
COUPON EXPIRES SUN., AUG. 28

S&H GREEN STAMPS COUPON
50 EXTRA S&H GREEN STAMPS
WITH PURCHASE OF A STALK OF HEART OF
Pascal Celery
COUPON EXPIRES SUN., AUG. 28

S&H GREEN STAMPS COUPON
50 EXTRA S&H GREEN STAMPS
WITH PURCHASE OF A 4-OZ. PLASTIC ELMER'S GLUE-ALL or
School Glue
COUPON EXPIRES SUN., AUG. 28

S&H GREEN STAMPS COUPON
50 EXTRA S&H GREEN STAMPS
WITH PURCHASE OF A PKG. OF COUNTRY LINE COUNTRY CURED MED. SHARP or
Old World Swiss Cheese
COUPON EXPIRES SUN., AUG. 28

S&H GREEN STAMPS COUPON
50 EXTRA S&H GREEN STAMPS
WITH PURCHASE OF A 55-CT. PKG. OF WRAP AROUND STAR
Coffee Filters
COUPON EXPIRES SUN., AUG. 28

S&H GREEN STAMPS COUPON
200 EXTRA S&H GREEN STAMPS
WITH PURCHASE OF ANY WHOLE or HALF STICK
Hard or Genoa Salami
GOOD IN THE STORES WITH CONTINENTAL DELICATESSEN DEPT
COUPON EXPIRES SUN., AUG. 28

S&H GREEN STAMPS COUPON
25 EXTRA S&H GREEN STAMPS
WITH THE PURCHASE OF TWO PKGS. OF BEEF or MEAT
Ball Park Franks
COUPON EXPIRES SUN., AUG. 28



SAVE 6¢ PLUS S&H GREEN STAMPS
STOKELY CATSUP
69¢ 32-OZ. BTL.

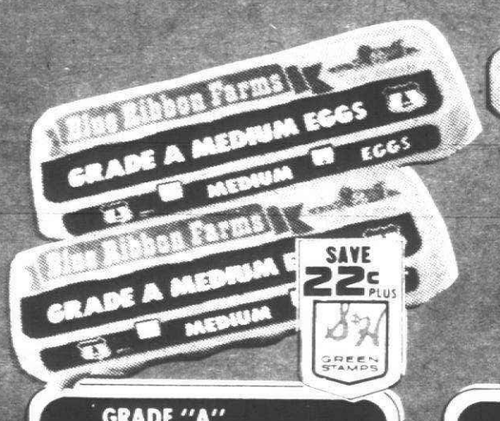

SAVE 22¢ PLUS S&H GREEN STAMPS
GRADE "A" BLUE RIBBON FARMS MEDIUM EGGS
49¢ DOZ. CTN.



SAVE 30¢ PLUS S&H GREEN STAMPS
CHOICE OF FLAVORS BREYER'S ICE CREAM
88¢ QUART



SAVE 10¢ PLUS S&H GREEN STAMPS
WHITE or ASSORTED 10¢ OFF LABEL-BATHROOM CHARMIN TISSUE
69¢ 4 ROLL PKG.



ASSORTED SLICED
Pork Chops
FAMILY PACK-9-11 CHOPS-ENDS & CENTERS
1.08 LB.

CENTER CUT PORK CHOPS
RIB or LOIN 1.68 LB.

PORK SHOULDER
PORK STEAKS
BLADE CUT 1.18 LB.

BONELESS PORK ROAST
PORK SHOULDER 1.38 LB. ROLLED & TIED



Hamburger
100% BEEF IN 3-LB. & 5-LB. TUBES
63¢ LB.

PESCHKE'S QUALITY
Skinless Wieners
14-OZ. PKG. 69¢



USDA CHOICE BEEF
CHUCK STEAK ..... BLADE CUT 79¢ LB.



USDA CHOICE BEEF BOTTOM ROUND
BONELESS RUMP ROAST ..... 1.58 LB.



GRADE A FRYING CHICKEN
COMBINATION PACK • BREAST (WITH RIBS) • THIGHS • DRUMS ..... 88¢ LB.

SAVE ON... SCHOOL SUPPLIES
PLUS...S&H GREEN STAMPS

5 HOLE RULED
LOOSE LEAF PAPER 200-CT. ..... 57¢
TYPING PAPER 200-CT. PKG. ..... 79¢
80 SHEET
STENO NOTE BOOK ..... 39¢
CRAYOLA CRAYONS 24 CT. ..... 44¢
½"x450" ROLL
SCOTCH MAGIC TAPE ..... 38¢
ELMER'S GLUE 8-OZ. BTL. ..... 77¢

FOR PANCAKES
MRS. BUTTERWORTH SYRUP
24-OZ. BTL. 99¢

ALL PURPOSE
GREAT SCOTT! SHORTENING
42-OZ. CAN 99¢

25¢ OFF LABEL
KING SIZE TIDE
84-OZ. BOX 2.28

REG. or DIET FLAVORS
FAYGO CANNED POP
6 12-OZ. CANS $1

STEMS & PIECES
MR. MUSHROOM MUSHROOMS
4-OZ. CAN 39¢

25¢ OFF LABEL-HEAVY DUTY
WISK LAUNDRY DETERGENT
½-GAL. PLASTIC 2.19

IN NATURAL JUICE
LAND O' LAKES PINEAPPLE
20-OZ. CAN 49¢ • SLICED • CRUSHED • CHUNK

CREAMETTE'S ELBOW MACARONI
2-LB. BOX 69¢

EARLY BIRD SPECIAL
PERMANENT ANTI-FREEZE
PEAK 2.98 GALLON | PRESTONE 3.49 GALLON

PRICES EFFECTIVE IN WAYNE, OAKLAND AND MACOMB COUNTIES. MON., AUG. 22 THRU SUN., AUG. 28. WE RESERVE THE RIGHT TO LIMIT QUANTITIES.

Great Scott! Quality Dairy Foods PLUS...S&H GREEN STAMPS



BREAKSTONE CREAM CHEESE
8-OZ. PKG. 49¢

Great Scott! Quality Frozen Foods PLUS...S&H GREEN STAMPS



LLOYD J. HARRISS APPLE PIE
26-OZ. PIE 88¢

Great Scott! Quality Fresh Bakery PLUS...S&H GREEN STAMPS



ALL NATURAL SILVERCUP-SLICED PUMPERNICKLE or POLISH RYE BREAD
20-OZ. LOAF 59¢

Great Scott! Quality Fresh Produce PLUS...S&H GREEN STAMPS

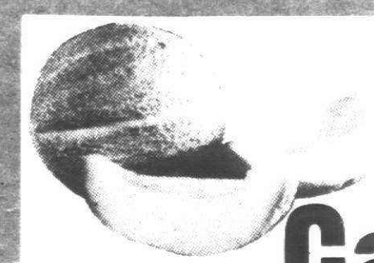

CALIFORNIA LARGE 27 SIZE
Cantaloupe
69¢ EACH

MICHIGAN HOMEGROWN
CORN 7¢ EAR

S&H GREEN STAMPS GIVEN ON ALL PURCHASES EXCLUDING BEER, WINE, LIQUOR, TOBACCO AND BOTTLE DEPOSITS.

SAVE 18¢ ON 2 WITH THIS COUPON
CAMELOT FRESH Homogenized **MILK**
GALLON CARTON 1.29
Limit 2 with coupon. One coupon per family. Expires Aug. 28, 1977.

2 **SAVE 28¢** ON 2 WITH THIS COUPON
FAMILY SIZE Silvercup Bread..... 24 OZ. LOAF .55¢
Limit 2 with coupon. One coupon per family. Expires Aug. 28, 1977.

3 **SAVE UP TO 1.20** ON 2 WITH THIS COUPON
• FRENCH VANILLA • BUTTER PECAN
Camelot Ice Cream ..... ½ GAL. CTN. 1.09
Limit 2 with coupon. One coupon per family. Expires Aug. 28, 1977.

4 **SAVE 82¢** ON 2 WITH THIS COUPON
BANANA, CHOCOLATE, ORANGE or GERMAN CHOCOLATE FROZEN
Sara Lee Dessert Cakes ..... 12.25 OZ. PKG. .88¢
Limit 2 with coupon. One coupon per family. Expires Aug. 28, 1977.

5 **SAVE 24¢** ON 2 WITH THIS COUPON
COUNTY LINE SHARP Cheese Spread..... 9 OZ. CUP .66¢
Limit 2 with coupon. One coupon per family. Expires Aug. 28, 1977.

6 **SAVE 34¢** ON 3 WITH THIS COUPON
STRAINED VARIETIES (EXCLUDING JUICES & MEATS)
Heinz Baby Food..... 8 4.5 OZ. JARS 1.18
Limit 3 with coupon. One coupon per family. Expires Aug. 28, 1977.

7 **SAVE 60¢** ON 3 WITH THIS COUPON
HERRUD Party Assortment..... 1 LB. PKG. 1.59
Limit 3 with coupon. One coupon per family. Expires Aug. 28, 1977.

8 **SAVE 40¢** ON 2 WITH THIS COUPON
MEADOWDALE Corn Curls..... 10 OZ. BAG .49¢
Limit 2 with coupon. One coupon per family. Expires Aug. 28, 1977.

9 **SAVE 26¢** ON 2 WITH THIS COUPON
COLE'S FROZEN Garlic Bread..... 16 OZ. LOAF .66¢
Limit 2 with coupon. One coupon per family. Expires Aug. 28, 1977.

10 **SAVE 17¢** ON 3 WITH THIS COUPON
WIZARD WICK • EVERGREEN • AMERICAN ROSE • LEMON
Air Fresheners..... 6 OZ. PLASTIC 3/$1
Limit 3 with coupon. One coupon per family. Expires Aug. 28, 1977.

Canton Observer
Suburban Life
6A(C) Monday, August 22, 1977

Festival antique mart opens Sept. 9

Members of the Plymouth Symphony League have starched their prim Shaker aprons and caps, selected 20 distinguished antique dealers, and planned the booth layout for the 17th annual Antique Mart.

The three-day show and sale will open at noon Sept. 9 in the Plymouth Cultural Center, 325 Farmer street during the Plymouth Fall Festival.

Dealers this year and their specialties are:

•Country Cousin Antiques of Garret, Ind.,back for the fifth year,—primitive furniture and accessories.

•Marjorie Kulifay of Livonia—second year in show, mixture of all types of antiques.

•The Red Sled of Union Lake—Ruby Morrison's fine primitive furniture and accessories have been a standby at the mart for all 15 shows.

•Viola Borget of Taylor—longtime favorite at the mart with antique jewelry, glass and china.

•Pandora's Box of West Bloomfield—Ron and Joan Hochstein bring their collection of antique dolls and many fine coins.

•Highland Antiques of Highland—has the reputation of owning the finest tool collection in the state.

•Bayberry House Antiques of Dearborn—fine furniture and accessories.

•H.E.R. Antiques of Detroit—exceptionally fine collection of glass and china.

•The Collectors of Ann Arbor—Joan and Clyde Nixon, who are new to the show this year, will bring furniture, accesssories and old English water colors.

•Rae Choma of Detroit—another new feature of the show. Mrs. Choma will give verbal appraisals of antiques for $1.

•Pauline Work of Farmington Hills—returning for her 14th mart fine jewelry and silver.

•Gloria Siegert of Livonia—second year at show, mixture of furniture and accessories.

•Ruth Heilman of Livonia—back for third time, all kinds of antiques and collectibles.

•Dobson's Antiques of Pittsburgh Pa.—coming to the show for five years, they'll have jewelry, silver, china, crystal an small furniture.

•Iron Eagle Antiques of Redford Township—longtime favorite at the show, furniture and accessories.

•A.B. Campbell-Fine Jewelry of Ann Arbor—great jewelry.

•Tic-Wick Antiques of Rochester—new this year, primitives and accessories.

• Susan Hill of Northville—new idea for this show, furniture.

•Dorothy Thompson Antiques of Farmington—Dorothy and Jack Thompson are noted for their0worgeous English accessories. Kehoe of Plymouth—specialize in antique clocks and trunks.

•Thimble Farms Antiques of Orchard Lake—new to the show this year, early American-made furniture.

THE CANDLEMAKER, Richard Wells, will be back with his Williamsburg-type candles and accessories.

Traditional Handcrafts of Northville will demonstrate spinning and weaving in the lobby of the Cultural Center.

Admission to the mart is $1. Hours will be noon to 9 p.m. Friday and Saturday, and noon to 7 p.m. on Sunday.

Those who wish to visit more antique shops, can travel by covered wagon to the Plymouth shops in Old Village. The wagon will leave the Cultural Center every 30 minutes and fee for the round trip will be 50 cents per person or $2 for a family.

SYMPHONY LEAGUE members have worked for months preparing for the show. Proceeds from the mart will go to support the Plymouth Symphony Orchestra. The first 25 per cent of the net profits goes to the Plymouth Fall Festival Board to help defray general festival expenses.

Fran Lang and Joyce Kelly are co-chairing the mart.

Others involved in the planning are: Jean Sigmon, treasurer; Helen Merrill, dealers; Mary Smith and Miriam Waterhouse, hostesses; Carol Pastori and Sue Knapp, dealer signs and decorations; Wanda Nash and Alice Smith, publicity; Judy Dahlberg, setup and cleanup; and Ruth Paul and Evelyn Funk, posters, fliers and programs.



Fran Lang, who is co-chairing the antique mart, talks antique clocks with Mary Kehoe, a dealer in the show.



Wanda Nash, (from left) Joyce Kelly, Judy Dahlberg, and Sharon Davy are looking forward to the Plymouth Symphony League's 15th annual Antique Mart which will open at noon Sept. 9 in the Plymouth Cultural Center. (Staff photo by Gary Caskey)

Trunk showing is fashion preview

By ELINOR GRAHAM

A trunk showing of autumn go-togethers by Tannerway of North Carolina attracted a steady flow of visitors Thursday to me and mr jones in downtown Plymouth.

Sandy Zaft of New York brought along bundles of slacks, vests, skirts, blouses and knitted tops which went from carton to hanger with nary a wrinkle.

Newest shade for fall is raisin—a brownish burgundy or a rich burgundy brown. Plaids, herringbones and feathersoft cashmere tops are mixed and matched with corduroy. Somehow, each combination is perfect.

But the Chessa Davis Heritage Collection of skirts brought most of the raves.

"There's an interesting history about the first skirt Chessa made," said Zaft. "She and her husband, Ellis Kadison, had been invited to a party and Chessa decided she didn't have anything to wear. She made a skirt out of her husband's old ties—sewing them together vertically.

"That was beginning. She received so many compliments on her creatiothat she made some for her friends."

IT WASN'T the first time a member of Chessa's family had improvised.

Her roots go back to the early 18th century Spanish conquistadores and it was at her grandmother's ranch house (now a museum on the outskirts of Santa Fe) that the idea for the original "Skirt of the Seven Sisters" was conceived.

It was the Christmas season 40 years ago. The Ortiz y Pinos y Davis family was cash short and property rich. Chessa's grandmother decided each of her seven daughters would receive exactly the same present—a long holiday skirt. Each of the girls would do some of the work on not only her own, but on each of her sisters' skirts.

The eldest, Isobel, would make the bodies. The youngest, Anne, would sew the petticoats. Goldie would make the sashes; Helen the lace trim. Lucy, Selina and Mary were put to work, cutting out and appliquing. Grandmother would make the large drum found on the skirt's back, and the large design on the front—a Christmas tree, a stocking, a candle—each one different and a surprise for each daughter.

Each Tinker Frau skirt in the line is accompanied by a small scroll to record days, dates and "joyous informations."

A handmade clay shard identifies the skirt as an authentic Chessa Davis. The skirt is meant to be embellished with memorabilia—baby spoons, thimbles, nameplates, souvenirs, coins, anything.

One size fits all and the dresses can be handed down as family heirlooms. Some are velvet, some are made of velvet, cottons, cotton blends, linen polvesters, laces and velveteens.

Sylvia Mullen, manager of the store, asked Ann Wallace of Just Ann's wallpaper shop to model. "She's a perfect size 8," said Miss Mullen.

Some of the knitted tops had triangles of the same material. These can be worn on the head, around the neck, or brought down and tied in front.

Zaft said the knitted triangles are amazingly popular in New York. "And amazingly expensive," he added. "Some of them are priced $60 and up."



Ann Wallace showed one of the heirloom skirts by Chessa Davis. (Photo By Janine Kateff)



Helen DeJiulio examined the lace and appliques on a Skirt of the Seven Sisters.

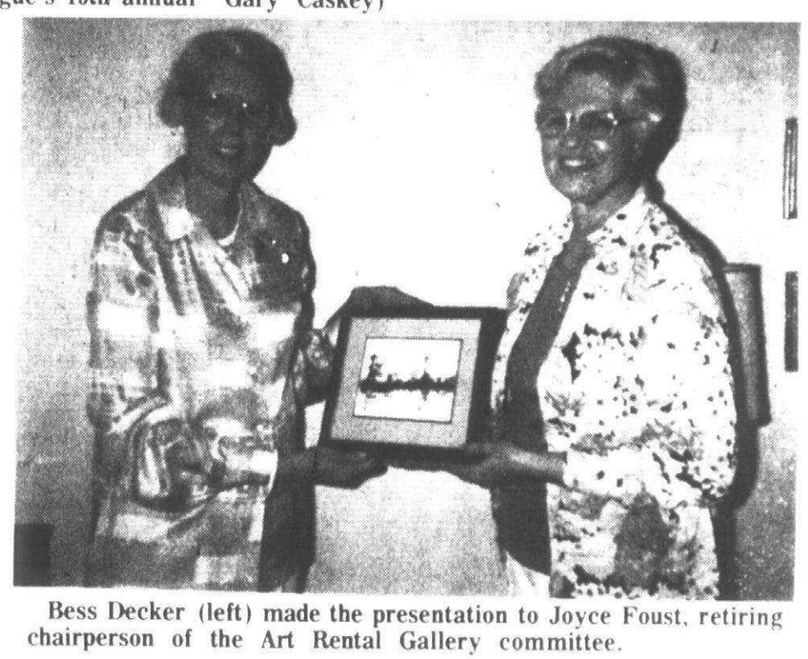

Bess Decker (left) made the presentation to Joyce Foust, retiring chairperson of the Art Rental Gallery committee.

Joyce Foust honored by PCAC committee

Joyce Foust was honored recently at a luncheon given by the Plymouth Community Arts Council Art Rental Gallery Committee in the home of Marilyn Whittaker on S. Evergreen in Plymouth. The luncheon was prompted by Mrs. Foust's announcement that she will step down from the chairmanship of the rental gallery, a post she has held since the committee was established in 1974.

Increasing demands by her PEO Board of Trustees membership caused the decision. In September she will become national chairman of the philanthropic organization's International Peace Scholarship Fund.

"It's time for a change, though," Mrs. Foust said. "The gallery has reached its strength and it's time for some new blood." Committee members Clara Camp, Wilma Newton and Nancy Johnson will share the chairmanship until a replacement is appointed by the PCAC board.

"IT'S BEEN A ball," Mrs. Foust said as she accepted the committee's gifts of a necklace and a painting from Bess Decker, special advisor to the rental gallery.

In reminscing abouth her association with the rental gallery which is located on the second floor of Dunning Hough Library on Main Street, Mrs. Foust recalled that the idea for a gallery grew out of the first "brainstorming" sessions at the founding of the arts council in 1969.

"We were all sitting around in Jo Hulce's living room and someone said, 'Wouldn't it be nice if some day we could rent paintings like the Detroit Institute of Arts does?' Because I was interested in the idea, Jo assigned me to look into it."

What followed was nearly five years of research and planning. Mrs. Foust visited established rental galleries, both large and small, to obtain as much information as possible about their organization and funding.

In the spring, of 1974, Mrs. Foust put together a committee of six "interested, enthusiastic women" to help decide on a format for an art rental gallery "that would fit Plymouth."

Tdshe Dunning Hough Library was interested in the project and willing to provide a home for the gallery.

"They have been generous in their support," Mrs. Foust said.

A GRANT of $1,150 from the Michigan Council of the Arts with matching funds from the PCAC made it possible for the for PCAC Art Rental Gallery to finally open its doors March 5, 1975.

"We started out offering 51 pieces to rent. Twenty-eight of them were rented the first day."

"With continuing grants from the Michigan Council for the Arts and strong financial and moral support from the PCAC the rental gallery has become self-supporting through rental fees.

"It's been beautiful because the PCAC board has let us grow the way we want to," Mrs. Foust said. "We have tried to grow with the community interests and demands."

The gallery's current inventory includes well over 100 items which can be rented for $2 a month. Among the items available are paintings, both original and reproductions, wall hangings, sculpture and newly acquired photograph.

Mrs. Foust credits "many helping hands, including the schools" for the gallery's success.

"It has evolved through the support of many friends in the community."

During the summer, the Art Rental Gallery is open every Wednesday from 9 a.m. to 8 p.m. It will be closed Aug. 31 and 7 in preparation for Plymouth Fall Festival.

What do you want in recreation area?

from your house

By Lori Brickman

981-0237

Canton owns 28 acres of land between Canton Center and Sheldon roads north of Cherry Hill designated as Griffin Park. At present, the property contains two baseball diamonds and a tot lot. Soon there will be many additional attractions for the pleasurable pursuits of community residents.

The firm of Raynes and Hill has been employed to develop the park into a multi-use area. Chester Raynes and Thomas Hill have designed most of the beautiful parks in Ann Arbor and come to the township highly recommended.

The park planners need and want your suggestions to create a desirable facility and one that will be used by the community. The proposed first phase will include tennis and basketball courts.

But that is just the beginning.

What would you like to see in Griffin Park and, more specifically, what would attract you and your family to it? Call me or drop a postcard to 1725 Walnut Ridge, Canton 48187, and your suggestions will be printed in future columns.

Take part in making Canton a positive community. Remember, Rome wasn't built in a day but it burned in one day—from neglect.

TWENTY—FIVE senior citizens from Royal Holiday Park joined 60 members of St. Theodore Catholic Church Over 50 Club for an afternoon at the races.

Art Harrett of Royal Holiday worked with club president Paul Plante to organize the Aug. 11 Detroit Race Course outing. The trip included admission to the new clubhouse, a cocktail hour beginning at 1:30 p.m. and a delightful variety of foods served at the luncheon smorgasbord.

At 3 p.m. the group moved to reserved seating in the old clubhouse to watch the thoroughbreds line up for the first race.

"Some folks placed a bet or two but most just enjoyed the excitement of well-trained horses in competition," said Harrett.

He organized an equally successful trip to the Wolverine harness races in June. For the past eight years, the track outing has been an annual event for the St. Theodore club and their friends.

Harrett said no one comes home a loser when there is fun, food and good company to be shared.

KARATE CLASSES still are in progress at the Canton Recreation Center every Wednesday from 8:30-9:30 p.m. The form of self defense taught is known as Isshinryu. It is a combination of Korean, Okinawan and other karate traditions.

Instructor Sam Santini encourages participation in this strenuous exercise. He and his advanced students spend time during each session introducing novices to proper techniques and emotional attitudes in Isshinryu.

Several of Santini's proteges entered the World Isshinryu Tournament in Detroit last month. Nine of the competitors walked away with top awards and all found the experienece put a polish on their skills.

FIRST MEETING of the Canton Women's Bowling League will be at 7:30 p.m. Sept. 1 in the Recreation Center, Michigan Avenue at Sheldon road. Those interested in joining should contact Helen McGee, league president, 455-7062. The league will bowl at 9 a.m. on Mondays.

TURKEYVILLE? Yes, according to Walter and Laura Fluegge of Canton, the little town of Turkeyville is alive and thriving near Marshall on M-59.

What does one find in Turkeyville? Obviously, turkeys— raised by the thousands to grace our Thanksgiving tables.

The center of attraction is a large farm which caters to other than tourists interested in gobblers. They sell fresh produce, have a gift shop for browsing, and an antique store.

After the tour, a restaurant with home-style cooking awaits to satisfy hungry appetites. I wonder what the the house specialty is.

If you decide to visit the feathered community, get acquaintd with the local fowl inhabitants. The bird you meet today may be your dinner guest in November.

New Voices

Sally Ann and John Charles Cunningham of Erik Pass, Plymouth, announce the birth of their son, Adam Lee, born Aug. 11 in St. Joseph Mercy Hospital, Ann Arbor.

Grandparents are Mr. and Mrs. Cass Shalla and Mr. and Mrs. Dick Cunningham, all of Alpena.

Adam Lee has an older brother, Eric Lee.

Spoutz-Misaras

Mr. and Mrs. Thomas A. Spoutz of Southfield announce the engagement of their daughter Diane to Ronas S. Misaras, son of Mr. and Mrs. Raymond Misaras of Canton Township.

An October wedding is planned.



Shockey-Brueggen

Wendy Shockey of Livonia and Gary Shockey of Plymouth, announce the engagement of their daughter Karen Elizabeth of Cincinnati, formerly of Livonia, to Gregory Charles Brueggen of Loveland, Ohio, son of Mr. and Mrs. Ray Brueggen of Dayton, Ky.

The bride-elect is a 1974 graduate of Bentley High School and a 1976 graduate of Christ Hospital School of Nursing in Cincinnati. She is employed as a nurse at Children's Hospital in the same city.

Her fiance ia a graduate of the University of Cincinnati and is employed by General Electric Corp. in that city.

They plan an Oct. 29 wedding in Village United Presbyterian Church, Redford Township.

Campbell-Lock



Mrs. Bea Kwiecinshi of Holly Drive in Canton Township announces the engagement of her daughter, Barbara Jane Campbell, to David Earl Lock, son of Mr. and Mrs. Earl Lock Of Warren.

The bride-elect attends Schoolcraft College. She is a 1975 graduate of Plymouth Canton High School. Her fiance is a pre-law student at the University of Michigan.

They plan a June 1978 wedding.

Mawhinney-Conn

Jorja Conn and Robert E. Mawhinney Jr. exchanged wedding vows July 29 in Shaw Memorial Chapel of First United Presbyterian Church of Plymouth. Dr. Henry Walch officiated. The bride's parents are Mr. and Mrs. John Wesley Conn of Colony Farms Circle, Plymouth. The bridegroom is the son of Mr. and Mrs. Robert E. Mawhinney Sr. of Drayton Plains.

Given in marriage by her father, the bride wore a gown of cameo ivory silk organzine faille and peau d'ange lace. It had an empire silk bodice, chapel train and long tapered sleeves. Deep scallops of alencon lace trimmed the full-length mantilla veil that fell from a tiny lace cap.

Jolie Conn of East Lansing was her sister's maid of honor and Kathy Wilson, a college classmate, was bridesmaid. They wore long silk polyester mint-colored gowns.

A reception for family and close friends was in the Jacob Room of Hillside Inn. The bride's sister Janan and her husband Richard Dean came from Eugene, Ore., for the wedding. The couple honeymooned in Toronto. They will live in Ypsilanti.

The bride is an occupational therapist. Her husband works for General Motors at the National Distribution Center, Willow Run.

Goyer-Tonkovich

Mr. and Mrs. Carl Goyer, Jr., are living in Ypsilanti following their Aug. 19 wedding in Ann Arbor.

The bride is the former Doreen Tonkovich, daughter of Mr. and Mrs. Peter Tonkovich of Plymouth. She graduated from Plymouth High School in 1968. The bridegroom is the son of Mr. and Mrs. Carl Goyer, Sr., of Ypsilanti.

Mommy, Your Mustache Is Showing!



DISCOVER DEPILATRON . . .

The revolutionary new method to remove unwanted hair. Unlike electrolysis, Depilatron — The no needle method — uses an electronic tweezer that only touches the hair, never your skin. Eyebrows, upper lip, chin, breasts, bikini lines, legs are just some of the areas most frequently treated. Depilatron will remove unwanted hair from any part of your body without pain, swelling or irration, and make-up can be applied immediately after.

FOR CONSULTATION CALL 561-2500

DEPILATRON HAIR REMOVAL CLINIC

Dearborn Professional Building
2021 Monroe
Dearborn

By Appointment Only

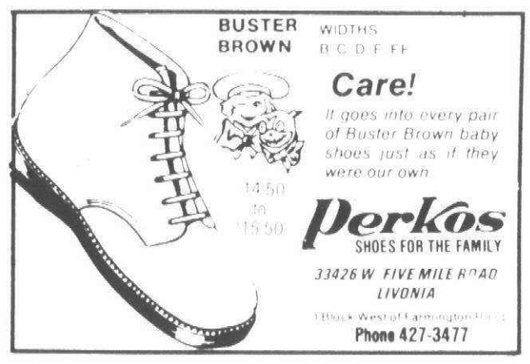

Complete Banquet Facilities
Available
Parties of 20 to 200
•Receptions • Meetings
•BarMitzvahs
•Banquets
•Office Parties
BUFFETS AVAILABLE FROM $6.95
Cordoba
29703 West Seven Mile Rd.
at Middlebelt
Livonia, Michigan
477-2686

40th ANNUAL SUMMER SALE
Now in Progress
Colonial House of Furniture
Open Mon., Thurs., & Fri. til 9 p.m.
20292 Middlebelt
(South of 8 Mile) LIVONIA
474-6900

Quick coolers offer hot day refreshment

Hot days call for cool drinks! Make your summer coolers into nourishing, natural refreshers with milk and ice cream. Two tablespoons each, sugar and instant coffee, dissolved in one quarter cup hot water, shaken up with two cups of cold milk and one half pint vanilla ice cream makes a Cool 'n' Creamy.

When the thermometer soars, appetites sag, so smart mothers give the kids real nutrition in one quick and easy drink with Peanut Butter Pleasers. Beat one-half cup peanut butter and one-half cup honey in blender or mixer and gradually add four cups milk. A scoop of butter pecan ice cream on top makes it extra special.

Iced tea goes festive with a scoop of lemon or lime sherbet for garnish and good taste.

Quick shakes can make magic cows. Two teaspoons of sweetened, powdered drink mix with eight ounces of cold milk. Shake or stir for the newest in summer drinks with real nourishment for the kids.

Chocolate and peppermint were meant for each other. Top a glass of cold chocolate milk poured right from the carton with a scoop of peppermint ice cream, or whip one pint of peppermint ice cream with four cups of milk and top with chocolate ice cream.

Angela Evans
Registered Electrologist
SPECIALIZING IN THE REMOVAL OF UNWANTED HAIR
from face, body, legs.
Eyebrows and hairlines shaped.
CALL TODAY for a COMPLIMENTARY CONSULTATION
19500 MIDDLEBELT ROAD,
Suite 102 West
478-8565
If no answer 421-9564
Across from Livonia Mall
Graduate of Roberts Institute of Electrology
Boston, Mass. Member Electrologists Association of Michigan



PRE-LABOR DAY
SPECIAL
Thru. Sept. 2
LIQUID PROTEIN
$3.99 pt. $7.85 qt.
IDEAL WEIGH-CHERRY
LIQUID PRO- LEMON LIME
Limit 2 qts. & 2 pts. per person
7 other flavors to choose from
Sample Before You Buy
Complete Line of Supplements for Liquid Protein Diet.
Only at Fat's Off, the IDEAL WEIGH To Your Ideal Weight
FAT'S OFF
"Our Business Is Taking Off"
Allen Park
6535 Park Ave.
381-3003
Livonia
27520 7 Mile Road
534-5226
VISA

STAN'S
SALE DATES AUG. 22-28



U.S.D.A. Choice IOWA BEEF!
SIRLOIN STEAK ..... $1.59 LB.
T-BONE & PORTERHOUSE STEAKS ..... $1.89 LB.
Gunsberg CORNED BEEF BRISKETS .89¢ LB.
ECKRICH Reg. or Beef JUMBO FRANKS 99¢ PKG.
Prince THIN or REG. SPAGHETTI 3 LB. PKG. 69¢
Hunt's SNAK PACK PUDDINGS 4 PK. 69¢
COTTAGE CHEESE 12-oz. Ctn. 39¢
COUPON
MELODY FARMS SHERBET ½ GAL 59¢
Limit 1 ½ $5 purchase and coupon. Sale items excluded
COUPON
Grade 'A' EGGS 49¢ DOZ.
Limit 1 w/$5 purchase and coupon. Sale items excluded
COUPON
BATH TISSUE 4 PK. 69¢
Limit 1 with $5 purchase & coupon. Sale items excluded
THURS. & FRI. ONLY-AUG. 25 & 26
Bar-B-Q Special LONDON BROILERS $1.39 LB.
STEWING BEEF ..... $1.19 LB.
38000 ANN ARBOR ROAD • LIVONIA
464-0330
MON.-SAT. 9-9 • SUNDAY 10-5
We Reserve the Right to Limit Quantities

A WANT AD CAN HANDLE IT!

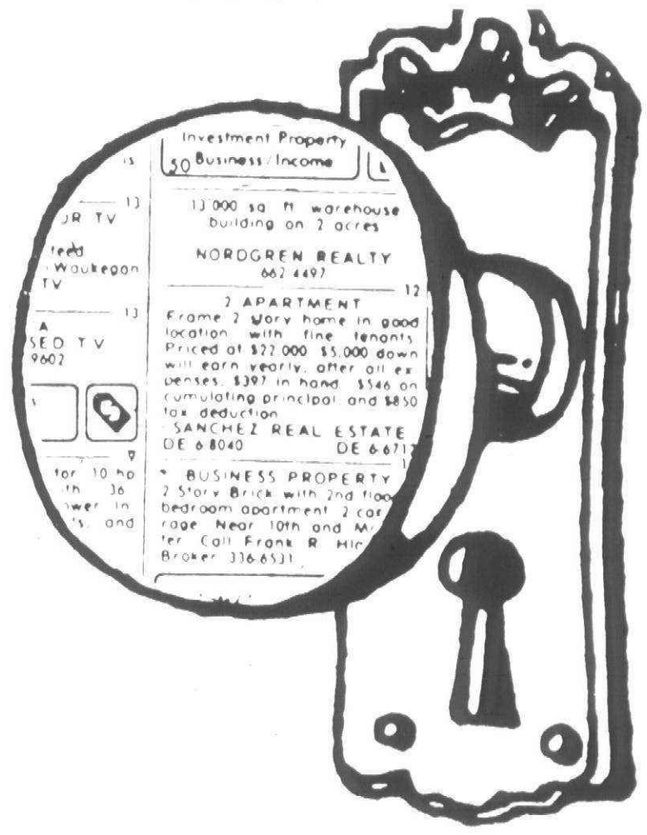

The Observer & Eccentric
Classified Ads
644-1070 Oakland County
522-0900 Wayne County
852-3222 Rochester/Avon
Use your BankAmericard or Master Charge whenever you call



Grand Opening

AGEMY supermarket

WE SELL USDA CHOICE

33503 W. Five Mile • Corner
Open Mon.-Fri. 9 -10 •

Continuing a long respected tradition business. After 17 years in Allen Park, Livonia.

BIG USDA CHOICE BEEF SALE

MACK AGEMY SAYS...

"I personally select and supervise the cutting of all our meat to assure our customers of consistent quality. All our beef is Western U.S.D.A. CHOICE."



MACK AGEMY

STEAKS

CENTER CUT ROUND	$1.28 LB.
SIRLOIN	$1.78 LB.
WELL TRIMMED CLUB	$1.78 LB.
BONELESS SIRLOIN TIP STEAK	$1.78 LB.
T-BONE	$1.98 LB.
PORTERHOUSE	$2.08 LB.

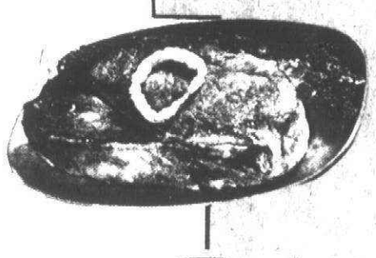



DAVE

LEAN TENDER CUBE STEAK	$1.78 LB.	ROUND BONE SWISS STEAK	98¢ LB.
LEAN CENTER CUT CHUCK WAGON STEAK	78¢ LB.	BONELESS FILET EYE of the CHUCK	$1.08 LB.

Special order cuts and freezer meats are always available at our regular low prices. And now, you can "Dial Your Meat." Simply call in your meat order at 261-6565, give all the information as to cuts & sizes, and your order will be completed within 2 hours.

NAME BRAND GROC

"Our grocery, dairy ar maintain the strictest quali Our newly remodeled and vides easy access to all dep



PEPSI-
OR
WELCH'S GRAPE

Freezer Special USDA CHOICE

BEEF SIDES
300 lb. average
88¢ lb.
Cut and wrapped to your specifications. Subject to cutting loss. Price after cutting $1.08 to $1.18 lb.

BEEF HINDS $1.08 lb.
175 lb. average. Subject to cutting loss. Price after cutting $1.19 to $1.26 lb. Cut and wrapped to your specifications.

Terms?
Certainly. Use your Bank-Americard for purchases of $100 or more!

KOWALSKI LUNCH MEAT SALE

Buy any 2 pounds of Kowalski products and get ½ lb. Kowalski bologna, plain or garlic

FREE

ROASTS

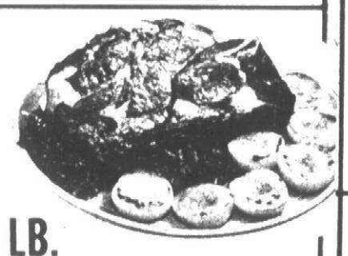

SEMI-BONELESS CENTER CUT

CHUCK	68¢ LB.
ENGLISH OR ROUND BONE	88¢ LB.
BONELESS ROLLED EYE OF THE CHUCK	$1.08 LB.
BONELESS ROLLED SIRLOIN TIP or RUMP	$1.58 LB.
WELL-TRIMMED STANDING RIB (KING OF THE BEEF ROASTS)	$1.38

KOWALSKI (SAVE 40¢ LB.)

FRESH LIVER SAUSAGE	$1.39 LB.
SMOKED LIVER SAUSAGE	$1.59 LB.

GROUND BEEF & PATTY SALE

FRESH LEAN GROUND CHUCK 98¢ LB.
10 LB. BULK $9.50

EXTRA LEAN GROUND ROUND $1.28 LB.
10 LBS. BULK $12.50

FRESH GROUND CHUCK PATTIES	$1.08 LB.
LEAN GROUND ROUND PATTIES	$1.28 LB.
GROUND SIRLOIN PATTIES	$1.38 LB.

LEAN TENDER **BEEF STEW $1.38 LB.**

FRESH **BEEF SHANKS 78¢ LB.**
IDEAL FOR SOUP

TRY OUR DELICIOUS **SALADS**
POTATO, COLE SLAW or MACARONI 49¢ LB. (SAVE 20¢ LB.)

GRADE A 22 OZ. **CORNISH HENS $1.28 EA.**

WISCONSIN PINCONNING **LONG HORN OR MUENSTER CHEESE $1.48 LB.** (SAVE 51¢)

HYGRADES SMOKED WEST VIRGINIA
SAUSAGE 99¢ LB.

ECKRICH ALL MEAT or BEEF
FRANKS 1 LB. PK. **98¢**

ECKRICH ALL MEAT or BEEF
BOLOGNA 12 oz. PK. **98¢**

BEST KOSHER LOWFAT BEEF **FRANKS OR KNOCKWURST** 12 oz. Pk. $1.28 SAVE 50¢

SCHAEFFER'S SUNBEAM
BREAD 1 LB. 4 OZ. LOAF **3 FOR $1.00**

KEEBLER DOUBLE CHOCOLATE
ELFWICH COOKIES 18 OZ. BONUS PAK 89¢ (SAVE 19¢)

AWREY'S LONGJOHN
$1.29 (SAVE 30¢) COF CAI

SMUCKERS
STRAWBERRY PRESERVES $1.28 2 LB. JAR

SHURFINE
MACARONI & CHEESE DINNERS 7¼ OZ. BOX **18¢**



SEALTEST
ICE CREAM
ASSORTED FLAVORS - EXCEPT BUTTER PECAN
½ GAL. **99¢**

BANQUET **DINNERS**
CHICKEN • BEEF TURKEY
11 OZ. PK. **49¢**

STROH'S BLUEBERRY CHEESECAKE ½ GAL. ICE CREAM 1.73 (SAVE 20¢)

MINUTEMAID FROZEN ORANGE JUICE 67¢ 12 OZ. CAN

SE
HOM
M
PLAST
GALL

COMING SOON
- Complete Deli
- Fresh Seafoods
- Baked Goods

prepared daily on the premises



SPECIALTY
Complete
- Awrey's Bal
- Sander's Baked and Ice Cream
- Stroh's I

We also carry complete lines of bulk and prepackaged meat products. You'll find Kowalski, Herrud, Hydgrade, Eckrich and Best Kosher Meats located in our convenient self service counter.

AGEMY & SONS supermarket
WE SELL USDA CHOICE WESTERN BEEF ONLY

YOU'VE TRIED THE REST NOW BUY THE BEST!

We Specialize in Cus

You Must be 100% Satisf

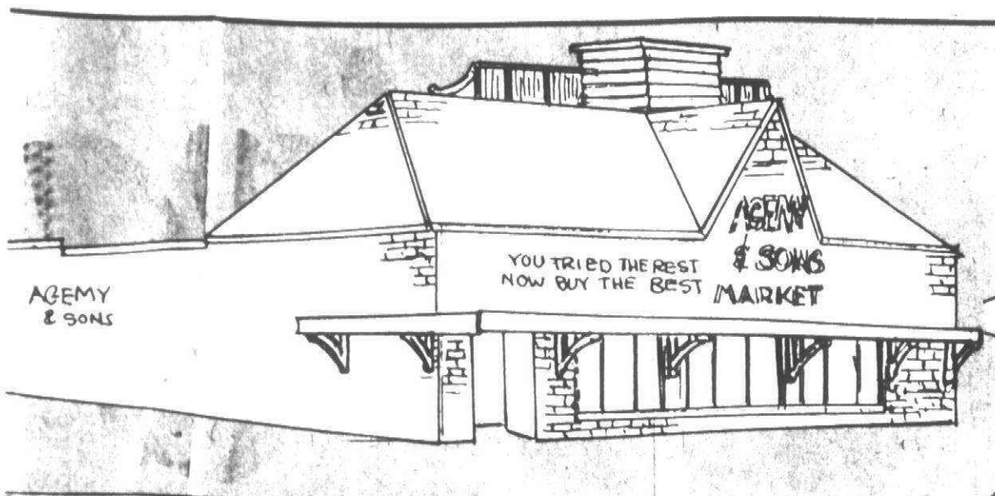

E SONS
larket

WESTERN BEEF ONLY

of Farmington • 261-6565
Sat. 9-9 • Sunday 9-6

n in the metropolitan area grocery we have added a grand new store in

ERY DAIRY FREEZER

nd freezer departments
ty at our new low prices.
redecorated store pro-
partments."



DANNY

COLA 8 PK 16 OZ N.R. BOTTLES REG. DIET or LIGHT **$1.29**

WE ARE COMPETITIVE!

GREAT GROCERY GIVEAWAY

Look for the number on your shopping cart and listen each hour as we select a "LUCKY NUMBER". When your number is called, you must come to the office within 15 seconds and everything in your cart (except cigarettes, coffee and alcoholic beverages) is yours ...

FREE

DURING THESE HOURS — M-F: 10-9; Sat: 10-8; Sun: 10-5



Shop at Agemy's and buy 1000's of items reduced to NEW LOW EVERYDAY PRICES.

FRESHEST PRODUCE ANYWHERE

JOE AGEMY SAYS...

"I offer a wide selection of the choicest produce 7 days a week, by hand selecting the fruits and vegetables, fresh each morning. If there is any fresher produce -it's still growing."



JOE AGEMY

NO. 1 NEW MICHIGAN POTATOES 20 LB. BAG **88¢**

LAY'S FRESH **POTATO CHIPS** **49¢** BAG (SAVE 30¢)

SANDERS **CINNAMON ROLLS** 6 CT. PK. **89¢** (SAVE 20¢)

NABISCO **CHIPS AHOY** 14½ OZ. PACK **79¢** (SAVE 20¢)

PILLSBURY **FUNNY FACE DRINK MIX** 23 OZ. CAN **88¢**

FRESH HORIZONS **BREAD** WHITE OR WHEAT 1 LB. LOAF *(SAVE 10¢)* **59¢**

ALTEST OGENIZED **ILK** IC ON **99¢**

NEW SUGAR LO **YOGURT** ONLY TRUE LOW CALORIE YOGURT MADE WITH FRUCTOSE ASS'T FLAVORS 8 OZ. PK. **3/1.00**

WEST FENKELL PIZZA HOMEMADE CHEESE & PEPPERONI MED. SIZE **$1.49** *SAVE 50¢ MADE DAILY*

GRADE A LARGE WHITE **EGGS** **58¢** DOZ.

PARKAY **MARGARINE** 1 LB. QUARTERS **49¢**

SWEET FRESH HOMEGROWN CORN **49¢** A DOZ.

DELIVERED DAILY

FRESH SWEET MICHIGAN CARROTS 1 LB. CELLO PAK **12¢**

LARGE SWEET HOMEGROWN HONEY ROCK MELONS **2/99¢**

SWEET SEEDLESS CALIFORNIA WHITE GRAPES **58¢** LB.

NEW AT AGEMY'S

COMPLETE LINE OF FRESH CUT FLOWERS & POTTED PLANTS AT LOW PRICES

FRESH CUT LONG STEMMED CARNATIONS **$2.88** DOZ.

GOODS
line of:
ked Goods
Goods, Candy
ce Cream

ICE COLD domestic and imported beer and wine

Check our LOW PRICES!
complete selection



stomer Satisfaction
fied With All Purchases

YOU'VE TRIED THE REST NOW BUY THE BEST!

AGEMY & SONS supermarket

WE SELL USDA CHOICE WESTERN BEEF ONLY

At Your Leisure

WANTED THESPIANS

Wayne-Westland Civic Theater will be holding auditions for Neil Simon's comedy "The Good Doctor" at 8 p.m., Sept. 7 and 8, in St. John Episcopal Church, 555 S. Wayne Road, Westland. A variety of roles available. For information, call 721-0761 or 722-1807.

EXHIBITS

"Art by Women" runs through Sept. 2. Display is one highlight of Women's Equality Week and features ceramics, sculpture, weaving, oils and watercolors. Exhibit is free. Hours are 9 a.m. to 9 p.m. Monday through Sunday, in the Fisher building arcade.

CONCERTS

Pine Knob presents Jackson Browne, 7:30 p.m. Monday; Beach Boys (sold out), 7:30 p.m. Wednesday-Friday and 1 p.m. Sunday; Neil Diamond, 8 p.m. Sunday through Aug. 30.

Meadow Brook music Mozart night, Frederic Waldman conducts Musica Aeterna Orchestra, Gary Graffman pianist, 8:30 p.m. Thursday; Helen Reddy, 8:30 p.m. Friday; another Mozart night, Walman conducts Musica Aeterna Orchestra, soprano Judith Raskin and pianist Flavio Varani, 8:30 p.m. Saturday; Third Mozart offering, Waldman conducts MAO, flutist Jean-Pierre Rampal, 2:30 p.m. Sunday; Bobby Short, 7:30 p.m. Sunday. Information, 377-2010.

Michigan State Fair has: Bay City Rollers, Friday; Anacani and Tom Netherton of Lawrence Welk Show, Saturday; Gail, Sandi and Mary Lou of the Lawrence Welk Show, Sunday; Myron Floren, Bobby Burgess and Cissy King of the Lawrence Welk Show, Monday, Aug. 29. Performances will be at 4:30 and 8:30 p.m. at State Fair Shell or Grandstand. Admission to the State Fair is $3 adults, children under 12 (accompanied by adult), free. Fair runs through Sept. 5.

Jazz at the Institute with George Benson, tenor sax, and Bess Bonnier Trio, at 8 and 10 p.m. Tuesday and Thursday, Detroit Institute of Arts' Kresge Court. Betty E. Chmaj, American Studies scholar, will discuss the American art of jazz at 8 p.m. in the Lecture Hall adjacent to performing area. Cover is $3. For information, 832-2730.

Brunch with Bach and the Jongleurs with music of Brueghel's time on period instruments. At 10 and 11:15 a.m. for early Sunday morning risers in Kresge Court of Detroit Institute of Arts. For information, 832-2730.

THEATER

Power Center for the Performing Arts, Ann Arbor, will be offering "Bubbling Brown Sugar," "Shakespeare's People," "My Fair Lady," "Same Time Next Year," "Little Theater of the Deaf," "Moby Dick," "Ragtime Years," and other tasteful offerings for the 1977-78 season. Series tickets are available, also brochures with more detail, by calling PTP ticket office (313) 763-3333 or the Mendelssohn Theater box office (313) 763-1085.

"I Do! I Do!" plays Vittorio's dinner theater four weeks more. Nancy Gurwin and Phil Esser continue as Agnes and Michael singing and dancing their way through trying times. For information, 425-8344.

"Three Men on a Horse," continues through Sept. 3 at Henry Ford Museum dinner theater at 8:30 p.m. Fridays and Saturdays. Information, 271-1620.

"Jacques Brel is Alive and Well and Living in Paris," and Manchester, Mich., as the show joins the summer line-up at Black Sheep Repertory Theater. Begins Friday. "Owl and the Pussycat," Wednesday; "Star Spangled Girl," Thursday; "Brel," Friday-Sunday. Information, (313) 428-9280.

"Prisoner of Second Avenue," starring Jimmy Launce, Friday and Saturday nights at Squire's Table Dinner Theater in Walled Lake. Information, 624-6660.

"A Thurber Carnival," at Alvaro's restaurant in Royal Oak. Dinner theater. Information, 549-2420.

FILM

"Jezebel," with Bette Davis, Henry Fonda, Fay Bainter shown in Redford Theater with Amy Reimer at the organ, 8 p.m. Saturday, 2 p.m. Sunday. Also matinee, "Son of Lassie," 1 p.m. Saturday. Redford Theater is at 17360 Lahser, Detroit. For information, 537-2560.

Detroit Film Theater 8 has: "The Memory of Justice," 7 p.m. Friday; "The African Queen," 7 and 9:30 p.m. Saturday; "City Lights," with Charles Chaplin, 7:30 p.m. Sunday. Shown in Detroit Institute of Arts auditorium. For information, 832-2730 or 833-7942.

"The Agony and the Ecstasy," through Tuesday, "The Jazz Singer," and "Art for Comedy," through Aug. 31 at Kingswood Will-O-Way Theater. Information, 338-7111.

AM/FM/TV WAVES

Boston Pops play Sibelious, "Finlandia," Strauss waltzes, and Bach and Vivaldi featuring guest artist flutist Jean-Pierre Rampal, in quadrophonic, 8 p.m. Friday, 105.1 FM. Earlier Friday, Copland's "Fanfare for the Common Man," Chopin "Polonaise No. 6," and Prokofiev "Classical Symphony," at 9 a.m.

David Newman, 10 p.m. to 1 a.m., 1270 AM: To meet or not to meet, Democrat Dudley Buffa and Republican Weldon O'Yeager discuss Michigan constitutional convention, Monday; Cheverolet and Corvette head David McCelland will take questions and comments about Chevy's cars, Tuesday; Enrico Maggi, Italy's travel commissioner, will suggest listeners vacation in Italy, Wednesday; Discussion and interviews with newsmakers, Thursday; Friday's Job corner features Detroit cab driver talking about his job.

"Five Red Herrings" a whodunnit based on one of Lord Peter Wimsey's adventures, four-hour showing on "Masterpiece Theater" 9 p.m. Sunday, Channel 56.

MISCELLANEOUS

Colonial Military Muster, Redcoats and Revolutionaries have at it again Saturday and Sunday, Greenfield Village.

Michigan State Fair opens Friday.

Choralaires wanted to join mixed chorus in Novi. Openings for all male and female voices. Practice sessions are 7:30-9:30 p.m. Tuesdays in Novi Middle School, one mile west of Twelve Oaks Mall. Information, 477-3776.

Rackham Symphony Choir also looking for singers. Auditions are Sept. 6 and 8 in Rackham Memorial Building, Woodward at Warren, Detroit. For appointments, 832-7400.

Women's Equality Day is Friday on Kern Block, downtown Detroit, commemorating passage of women's suffrage legislation. Speakers etc., 11 a.m. to 1 p.m.

UP NORTH

Mackinac Bridge Walk annual labor day event, Sept. 5. Hikers trek from St. Ignace across the bridge to Mackinaw City.

SOON

Ringling Bros. and Barnum and Bailey Circus returns Sept. 20-25. For information, 895-7000.

Art in the Park, 11 a.m. to 7 p.m. Sept. 17-18 in Shain Park, Birmingham. Features art and mime and fiddles and food, and an art auction.

For listing...

...in this calendar, send information to At Your Leisure, Observer Newspapers, 36251 Schoolcraft, Livonia 48150.

DINING AND ENTERTAINMENT GUIDE
ON THE TOWN

TEN YEN CHINESE Restaurant
(Open 7 Days)
CANTONESE, HONG KONG, MANDARIN, JAPANESE & AMERICAN FOODS
正宗粵菜 • 欢迎光臨
Special Businessmen's Luncheon
Over 120 Dinner Selections • Carry-Out • Special rates for big parties
PRIVATE BANQUET ROOM AVAILABLE
8997 WAYNE RD. at Ann Arbor Trail 425-8910


EL CAMINO
Mon. thru Thurs. 11 A.M. to 12 Midnight
Fri. & Sat. 11 A.M. to 2 A.M.
Sunday 1 P.M. to 12 Midnight
Elegant Mexican Cuisine
Carry Out Service available
33605 Plymouth Rd.
(west of Farmington)
261-2370

The Movies

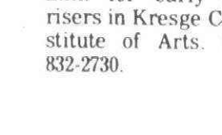

LOUISE SNIDER

Viewers share producer's joke

"Black and White in Color" (PG) is a wryly humorous movie filmed in the Ivory Coast by a French production company. Winner of the 1976 Academy Award for best Foreign Language Film, it mocks human folly by taking universal themes and reducing the scale of events.

Fort Coulier is a sleepy outpost in French West Africa with a handful of white residents. A few shopkeepers and their wives, two missionary Fathers, a geographer and an army sergeant represent French civilization among the natives.

Cut off from European news by a six-month transit time for mail, it is 1915 before they learn that France and Germany are at war. In a burst of patriotic furor, the shopkeepers bully the sergeant into recruiting natives and deploying his untrained men for an immediate "surprise" attack against a small German outpost only a drumbeat away.

The attack is a predictable disaster for the French. From the very beginning of the film, the audience shares a joke with the omnipotent filmmaker about the petty bourgeois colonials and how ineptly they conduct themselves. The movie's opening establishing shot shows the German officer drilling his native troops.

THE BACKGROUND music segues from a martial beat to lyrical sounds as the camera pans across grassland to the French village where the natives are playing cards and cutting their toenails while the French sergeant is guzzling wine.

Knowing jokes shared with the audience account for much of this movie's charm. Conventional sentiments are often reversed or scuttled. In one scene, the native bearers chant a song as they carry the white missionaries on litters back to the village. One Father, ignorant of the language, remarks patronizingly on the beauty of the native song.

The subtitles translate for us: The natives are repeating a chant about fat, heavy white men with smelly feet. Another time, while the Sergeant slaps at flies around him, one black whispers to another, "I told you white men bring flies."

The movie is picturesque, understated and smartly put together. Before the French rout, the fashionably dressed ladies and gentlemen of the village disport themselves at a picnic lunch where they plan to enjoy a Sunday afternoon's pleasantries while observing the blacks battling on behalf of their French and German masters. War provides a diversion from the monotony of colonial life.

The tempo changes when the quiet and standoffish geographer, Hubert Fresnoy (Jacques Spieser), assumes leadership. He is a serious young man, and he regards war as a serious business, not a social diversion.

THE DISPIRITED residents acquiensce as the educated liberal becomes a dictator. Fresnoy, who haughtily tsked-tsked at the shopkeepers for mistreating the natives and the missionaries for deceiving them, wrecks more havoc than any of the others. He impresses distant blacks from the savannah into his army and beats them (not personally, he has someone else do it) to force them to reveal where others are hiding.

At the end, the colonials discover, belatedly of course, that the war is over. There is an ironical twist involving the English; nevertheless, friendships are resumed and it's business as usual.

The French geographer-dictator and the German lieutenant separate themselves from the prattling shopkeepers to talk about their universities and their mutual interest in socialism. Class tells.

If there is any flaw in this film, it is in the implicit moralizing, even though understated. The point of view is weighted heavily on the side of the angels. Who, after all, is going to stand up and defend hypocrisy?

the ENCORE RESTAURANT
in Livonia Mall
7 Mile at Middlebelt 476-8171

SUPER DAYS!
Wednesday SPAGHETTI & Meat Sauce ..... ALL YOU WANT $1.00
Thursday BABY BEEF LIVER & ONIONS Potato, roll & butter $1.49 seconds free
Friday BATTER-DIPPED FISH & CHIPS THE BEST! $1.99

DAILY LUNCHEON SPECIAL 11 a.m.-3 p.m. $2.25
CORSI'S LOUNGE
RESTAURANT AND COCKTAIL LOUNGE
Summertime Dinner Special
ALL PASTA DINNERS $3.95
FILET MIGNON 8 oz. $5.95
NEW YORK STRIP 12 oz. $5.95
Dinner Includes
Dinners Include: Glass of Wine
Soup de Jour, Salad, Hot Garlic Rolls
Private Room Available For Parties or Meetings
Call for Information
27910 W. 7 Mile, Livonia
(Between Middlebelt and Inkster) 531-4960

MONDAY DINNER SPECIAL
3:00 to 8:30 P.M.
KING CRAB LEGS 7.95
PETITE FILET MIGNON 5.50
NEW YORK STRIP (8 oz.) 5.50
CHICKEN CORDON BLEU 4.95
WHITEFISH, BROILED 4.95
SAUERBRATEN 4.95
WIENER SCHNITZEL 4.95
KNOCKWURST 4.95
YOUR DINNER WILL INCLUDE:
Bread and Butter, Tossed Salad, Choice of Baked Potato, French Fries or Potato Salad
OPEN FOR LUNCH 11:30 A.M. to 3:00 P.M.
COCKTAIL HOUR 3:00 to 6:00 P.M.
HUCK'S BAVARIAN VILLAGE
RESERVATIONS REQUESTED
535-3200
27331 W. FIVE MILE, CORNER OF INKSTER RD., REDFORD

MITCH HOUSEY in LIVONIA
Presents Dining and Dancing nitely to the sounds of
"MIXED COMPANY"
Al Garber, Don DeAndre, Joe Patton
and featuring MISS LENA GORDON, Fabulous Vocalist
EVERY MONDAY and TUESDAY
Our Super Supper Specials
★ Filet Mignon
★ New York Strip Steak
★ Stuffed Flounder
★ Many Others
$4.95 KING-SIZED COCKTAILS LUNCHEONS DAILY
MITCH HOUSEY'S in Livonia
28500 Schoolcraft Road
In the Compton Village Motor Inn
RESERVATIONS 425-5520
Opposite Detroit Race Course

2 DRINKS FOR THE PRICE OF 1
FROM 4 P.M. TO 7 P.M.
MONDAY THRU FRIDAY
KEEP ROLLING FROM 9 TIL 2
AS THE JOLLY MILLER
PRESENTS:
JOHN MALLON
AND ALL OF US
MONDAY THRU
SATURDAY
THE PLACE
TO BE.
Double Bubble
The Jolly Miller Lounge
Monday to Saturday 11 a.m. til 2 a.m.
Sundays noon til midnight
Plymouth Hilton Inn
5 MILE & NORTHVILLE ROADS
call (313) 459-4500
FOR MEETINGS AND BANQUET PLANNING

BONANZA
ATMOSPHERE ON A BUDGET
Budget Specials — A BUILD YOUR OWN SALAD — Budget Specials
Every MONDAY
SR. CITIZENS' DAY 11 'til closing
BEEF CHOPETT $1.49
VEAL CUTLET $1.49
PETITE STRIP STEAK $1.79
FREE BEVERAGE TO ALL OUR SENIOR CITIZENS
SALAD BAR
(ITEMS AND DRESSINGS)
Every TUESDAY FAMILY NIGHT 4 'til Closing
RIB EYE STEAK $1.99
CHOPPED BEEF $1.89
ABOVE ENTREES INCLUDE POTATO, TEXAS TOAST & SALAD BAR
SOUTHFIELD 25610 W. 8 MILE RD. AT BEECH-DALY RD. in K-MART PLAZA
BELLEVILLE 2053 RAWSONVILLE RD. OFF I-94 IN K-MART PLAZA
LIVONIA 33456 W. 7 MILE ROAD AT FARMINGTON ROAD IN K-MART PLAZA
HOURS: MON.-THURS. 11 to 8:30 FRI. & SAT. 11 to 9 SUNDAY 11 to 8

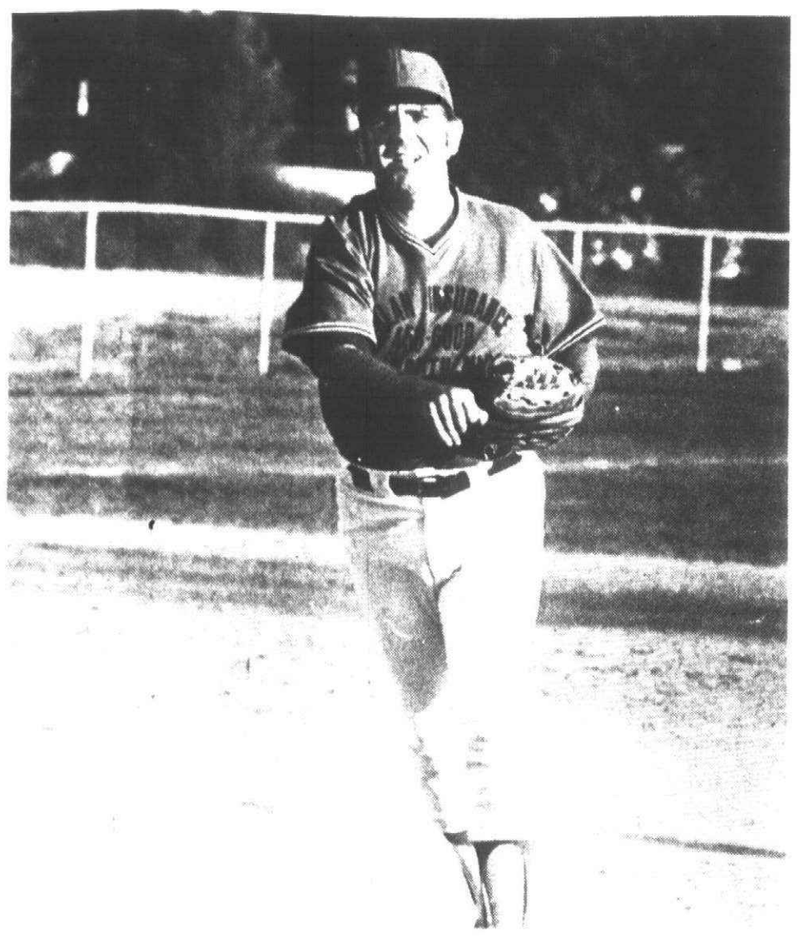

Jack Walker of Finlan Insurance was the winning pitcher as his team defeated Massey Cadillac for the Plymouth men's softball playoff crown, 17-9. (Staff photo by Gary Caskey)

Finlan zaps Massey

By DENNIS O'CONNOR

Two six-run rallies sparked Finlan Insurance to a 17-9 upset win over Massey Cadillac to grab the City of Plymouth men's slow-pitch softball playofftitle Friday night.

Finlan, second-place finishers in the Division I standings, got off to a quick start with six runs in the opening inning and were never behind after that.

Massey, the Plymouth city champs which finished the regular season with a perfect 18-0 record, scored once in the first and four more times in the third to pull within one run, 6-5.

But another six-run Finlan spree in the sixth inning stopped any chance for Massey to make a realistic comeback.

The playoffs included the top 12 teams in the Plymouth league competing in the post-season double-elimination playoffs. Finlan won a sponsors trophy for its victory.

Both finalists easily advanced through the winner's bracket. Finlan handed Massey its first loss of the season in the first encouter on Wednesday night, 14-11, sending Massey to the loser's bracket.

In the semifinals, Massey eliminated third-place Garden City Sports and later avenged its first loss to Finlan with a 28-14 stomping to force the deciding championship game.

Finlan, coached by Conrad Vitale, was the hottest team in the Plymouth league during the second half of the season, winning 11 of its last 12 games played.

Finlan won its last six regular season games before taking five of six decisions for the playoff championship.

GARAGE DOOR OPENERS
BY ALLIANCE
Genie
MODEL GS 450
$168.88
INSTALLED
SOLID STATE CONTROLS
$175 IDIGITAL CONTROLS
1 YEAR WARRANTY
ANTENNA SERVICE CO.
WESTLAND 326-7575
PARTS & SERVICE
PONTIAC 335-9079

Daly devastates Century, 16-3

Daly Drive-In turned the women's playoff championship into a laugher early, as it rolled to a convincing 16-3 victory over a shocked Century 21 team last Friday night.

Century 21, winners of the Plymouth Women's League with a perfect 14-0 record never really was in this game as Daly dominated all the way. Daly finished a distant second to Century in regular season action.

The post-season playoffs, which pitted the top four teams from the women's league in double-elimination play, included American Community and Little Caesar in the action along with the top two squads.

Daly and Century breezed past the other opponents in the playoffs. Daly won the first contest between the two teams when Century forfeited. Daly then won the outright title with the 13-run rout.

Daly scored four times in the first inning, two in the second, three in the fourth, one in the fifth and six final runs in the sixth to breeze to victory. Century tallied only two runs in the fourth and one in the sixth.

Jeanne Martin led Daly's awesome offensive attack with four hits, three singles and a double. Pat Rodman added three singles.

Phylis Maycock recorded three singles for Century in the losing cause.

Daly mounted a 15-hit attack which included 10 different batters reaching the plate in the big sixth inning.

Century was held to only 10 hits in the game.

Daly takes home a sponsor's trophy for the playoff victory. Century received individual and team trophies for winning the regular season championship.

WE WELCOME LETTERS TO THE EDITOR

REAL ESTATE ONE IS NOT FOR EVERYONE

Real Estate One is quite selective about who joins our sales team (probably an important factor in why we sell over 5,000 homes a year). We do need reputable, ambitious people to earn and grow with us. To learn more about the exciting opportunities available, you're invited to attend our next Career Seminar on Thursday, August 25, 7:30 p.m. at 29630 Orchard Lake Road, Farm. Hills. Call 851-1900 for your reservations. Thank you for calling Real Estate One.

An Equal Opportunity Company

TELEVISION
SERVICE SPECIAL ONLY $3
We will pick up your television set, bring it to our shop and have it checked by our TV experts. You will then be notified by telephone of the cost of repair. If you decide not to have it repaired we will return it to your home. All for only $3.
SUN CHLORINE
69¢ a gal.
limit 2 cases
STA-RITE TV
28915 JOY RD. WESTLAND PHONE 525-5450

Serving the Area For 22 Years
ABLE HOME BUILDERS
Licensed Builders
Completely Insured
ADDITIONS • PORCHES
DORMERS • GARAGES
ALUMINUM SIDING
ALUMINUM TRIM
ATTICS • BATHROOMS
KITCHENS • REMODELING
FREE ESTIMATES • 5 YEARS TO PAY NO MONEY DOWN
Quality Workmanship Only
WE SPECIALIZE IN RESIDENTIAL WORK
Call LO 5-9070
8446 WHITEFIELD DEARBORN

Now. Only 1 mg tar.



This is more than just low 'tar'. This is ultra-low 'tar'. This is Now, a cigarette with only 1 mg 'tar'. If you want to be sure you're getting ultra-low 'tar', count all the way down to Now's number 1.

The ultra-low tar cigarette.

Warning The Surgeon General Has Determined That Cigarette Smoking Is Dangerous to Your Health

FILTER, MENTHOL: 1 mg. "tar", 1 mg. nicotine, av. per cigarette, FTC Report DEC '76

In The Pocket



By W.W. EDGAR

Although the bowling season doesn't open officially until the Labor Day period, Detroit-area women already have proved they must be considered when any laurels are presented.

They proved it last week at State Lanes in Saginaw when they dominated play in the first annual singles invitational by walking away with first and second places.

Jan Pavalla, of Motor Lanes, landed on top in the two-day event to come up with $1,000 and Cheryl Mertz, of Merri-Bowl took runner-up honors and a purse of $500.

What makes their victories all the more important is the fact that neither of these women is listed among the all-stars who compete in either of the women's major leagues.

Other well-known Detroit area bowlers who cashed in the prize fund included Geri Ritter, Penny Behn and Jan Marciniak, while Jeannette Robinson, Flint's top all-star bowler, also made the finals.

One of the ironies of the tournament that was the brain child of Bill Strike is the case of Mary Mohacsi, the Detroit bowling queen and captain of the all-city team. She missed qualifying by six pins.

So successful was the tournament that it now will become a regular fixture to precede the well-established men's singles that are scheduled within the new week.

IT IS GOING to be difficult to tell the women all-stars without a score card when the new season opens, and the reason is a rather odd one.

When the opportunity came for a women's team to get a franchise in the Thursday division of the all-star league, Penny Behn decided to pick a team of stars from the other combinations.

In this manner, she obtained the services of Mary Mohacsi and Cora Fiebig, to round out an all-star combination.

"But we are going back to our regular teams on Mondays and Wednesdays," Mohacso explained. "We never had any thought of breaking up the other line-ups."

There will be a change of sponsors however. Luxury Lanes, sponsor of Fiebig's team last year, has decided to split the sponsoring with Goebels. So the team will be Luxury Lanes and Goebel on Wednesday when the Ladies Major takes residence in its new home at Crown Lanes.

MORE AND MORE, bowling is becoming a major part of recreation department activities in the western suburban communities. The latest to join the ranks is Canton Township, which is sponsoring a women's league at 9 a.m. on Mondays at Super Bowl.

Along with that, the department also will have a senior citizens league that is schedule for 9:30 a.m.

Anyone seeking information on either of these loops is asked to call the recreation department at 397-2777.

Boat rules to be tested

Rules that would prohibit motorized boats on the Middle Rouge chain of lakes will be tested before a public hearing in western Wayne County later this month.

The state Department of Natural Resources (DNR) has set 7 p.m. Tuesday, Aug. 30 for the hearing in Westland City Hall council chambers at 36601 Ford Road.

The hearing was set by Roger L. Wood, conservation hearings executive in the marine and recreational vehicle section of DNR's law enforcement division.

IT'S THE SECOND step in the long process of establishing boating rules on the lakes. The process is complicated by the fact that the state and Wayne County share jurisdiction over the Middle Rouge chain of lakes.

The first step was taken March 31 with a hearing to establish the necessity for the rules. Lt. Fred Reiman Jr., who heads the Wayne County sheriff's marine safety division, is proposing the following rules for Newburgh, Phoenix, Nankin and Wilcox lakes:

- No swimming on any of the four lakes or connecting river.
- No motorized vessels on the lakes with the exception of small, electric, trolling motors. A special permit could be obtained for an unusual event by a conservation club, a concession paddle-wheeler or other exceptional purpose.
- No nighttime boating.
- No off-road vehicles in the parks or on the ice.

The danger spot is the 104-acre Newburgh Lake, which averages three drownings a year. The dams which form the lakes are other danger spots because youngsters slide down them, cutting their feet or breaking their legs on rocks below.

A DNR spokesman will present the state's proposed rules.

Afterwards, the hearing will be open to the public for written or oral comments.

Persons unable to attend the hearing may write their comments to, or ask for copies of the rules from: Law Enforcement Division, Department of Natural Resources, Box 30028 Lansing, MI 48909.

The final step in the enforcement procedure will be for the local governments—the cities of Livonia and Plymouth, and Plymouth Township—to adopt ordinances implementing the rules. When that occurs, a violation of the rules will be the equivalent of violation of a local ordinance. Standard punishment is a jail sentence of up to 90 days, a fine of up to $100 or both.

Women golfers compete

Ginnie Johnson and Kay Nichols took 2½ points from Estelle Heidt and Irene Karish to remain in first place in the Canton Township Women's Golf League last week.

Mary Kay Frey and Sandy Froozan grabbed all three points from Mary Moore and Nina Messano to jump into a tie for second place with Tiiu Himmelberger and Silvia Dickenson.

Ms. Himmelberger and Ms. Dickenson took three points from Diedra Vesnaugh and Betty Williams to stay tied in the runners-up spot.

Ms. Frey came in with the best round of the week with a 50. Bev Green and Ms. Nichols carded 51 and 52 respectively.

Touch football starts for men

Last seasoon's men's touch football teams which are interested in returning to the Plymouth league this fall are reminded that registration fees are due by Aug. 31.

Any new teams which would like to participate in the league can register between Sept. 1 and Sept. 7.

This year's league will compete on Tuesday and Thursday nights at Central Middle School.

Teams will play once a week starting Sept. 13.

VANS



NEED ZIEBART RUSTPROOFING TOO.

Your van works hard. Hauling. Camping. Long trips. If it rusts, it won't last.

Ziebart Rustproofing protects against rust. It helps your van last longer.

Only we have the unique Ziebart sealant. To protect your van's rust prone interior metal surfaces. It even penetrates welded seams. And it fights rust for years.

And only we have the patented Ziebart spray tools to apply our sealant. To get it inside hidden, boxed-in areas where rust can start.

Bring us your van. We'll keep it working hard, longer.

IT'S US. OR RUST.

231 PLYMOUTH ROAD
(1½ BLKS. E. of MAIN STREET)
PLYMOUTH • 459-6060

Ziebart Auto-Truck Rustproofing

Haze Wilson,
Community Relations Manager,
Livonia, reminds you:



"If anyone in your family is handicapped, you should look into these services"...

We have a wide range of services that can help the physically impaired to communicate by telephone. For people with difficulties in hearing or speech, there are amplifying devices. For example: A telephone handset that allows adjustment of volume for hearing and another that permits amplification of speech.

As an aid for those with speech loss, Michigan Bell has an artificial larynx. And people with motion impairments should know about services such as easy-to-use card dialers, speakerphones, telephone headsets, and School-to-Home telephone service for students unable to attend class.

If you think any of these services might help you or someone in your family to communicate more easily, just call your local Michigan Bell Business Office.

Michigan Bell...
people who enjoy serving people.

Michigan Bell

ATTORNEY-AT-LAW
LARRY K. BOWERMAN

General Civil and Criminal Practice

- Uncontested Divorces $275 complete
- House Closings (with a broker) $150
- Misdemeanors (does not incl. traffic offenses) $250

Mon.-Fri.
9:00 a.m. -5:00 p.m.
569-6418

After 6:00 p.m.
459-0077

Support 24 hr. Canton Police Protection
Vote Yes
August 27th

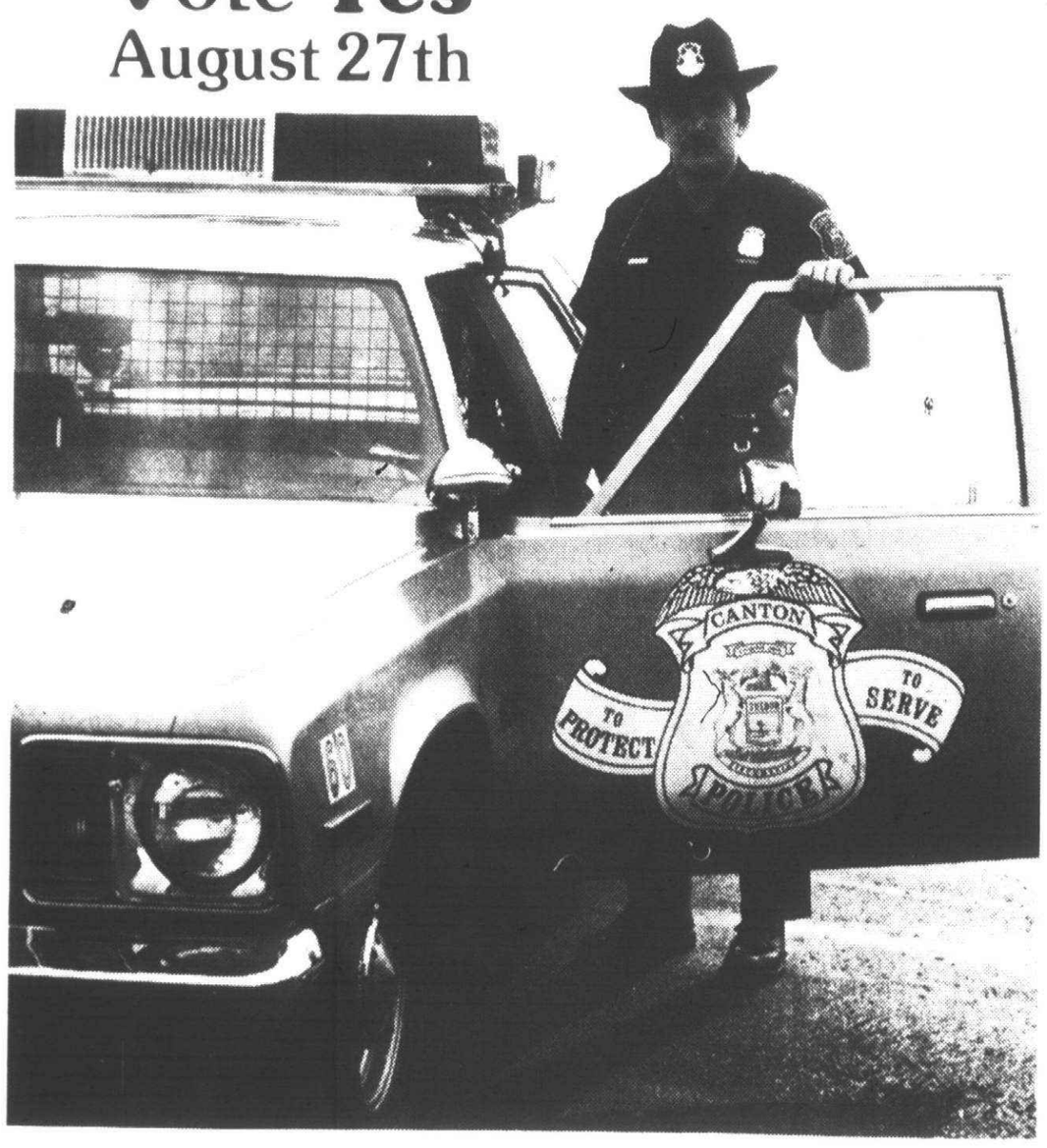

Canton Township is one of the fastest growing communities in Michigan, yet we don't have our own full-time police force. The Canton Township Police Department has been operating a part-time, half-certified, half-reserve police force for almost a year.

We need more. Canton needs its own full-time police force. Our 24 hour police service is provided by Wayne County Sheriff Department and Michigan State Police troopers from Northville. These agencies are also responsible for many other communities. They do an excellent job but simply can't devote full time to Canton. Canton needs a full-time police force.

By passing the Canton Police millage, we will provide our community with our own full-time, professional police force.

Support 24 hr. Canton Police Protection
Vote **Yes** August 27th for ...

- **24 hour police protection**
- **increased police/rescue services**
- **faster response time in police runs in Canton**

Paid political advertisement

Gift Dep't.
SALE

20% OFF Everything in our Gift Dept.
(even items already on sale!)

• Salad Bowls • Wine Racks • Spice Racks • Early American Lamps • Statues • Wall Decor • Decorative Hand Towels • Plant Holders • Salt & Peppers • Cheese Servers • Pictures • Candle Holders • Tea Pots • Figurines

We would like to extend our warmest wishes to
AGEMY & SONS
during their grand opening this week. We invite you to shop our fine shopping center:

AGEMY & SONS
INDIAN VILLAGE CLEANERS
MISS JEAN'S DANCE STUDIO
LAD'S RESTAURANT
D & C VARIETY STORE
SENTRY DRUGS
GERRY'S BEAUTY SALON
BILLY G'S BARBER SHOP
LIVONIA HARDWARE

MUMS
IN BLOOM
Colors: White, rust, yellow, gold, lavender and crimson.
$2.25 Potted

Plymouth Nursery
9900 PLYMOUTH-ANN ARBOR ROAD-M-14
(7 Miles East of U.S. 23 and 5 Miles West of Sheldon)
Open Daily 9-6 Sunday 10-6 p.m.
453-5500

Insulate
and save money on gas heating.
Consumers Power
CALL YOUR INSULATION DEALER

LIVONIA HARDWARE
True Value HARDWARE STORES
5 Mile at Farmington
GA2-1155—937-1611
DINERS CLUB
OPEN DAILY 9a.m.–9p.m. SUNDAY 10a.m.–3p.m.

Livonia Building Materials
Drywall Spectacular
3/8" x 4 x 8'
$2.39
Cash & Carry
While Supply Lasts
Mon.-Fri. 8-5 Sat. 8-12
12770 Farmington Rd.
S. of Schoolcraft
937-0478 421-1170

ADVERTISEMENT

The City of Birmingham, Michigan, solicits sealed bids for the composition, printing, and assembling of 10,000 calendar-type brochures.
Specifications and dummy calendar are available at the City Manager's Office, 151 Martin Street, Birmingham, Michigan.
Sealed bids identified "Calendar" will be accepted at the Office of the City Clerk, 151 Martin Street, Birmingham, Michigan, 48011, up to 2:00 P.M., Wednesday, September 7, 1977, at which time they will be opened and read.
The City of Birmingham reserves the right to accept any bid or to reject any or all bids.

CAREN KING
Deputy City Clerk

Advertised in the Eccentric, August 18 and 22, 1977

TORO®
Pre-Season SALE

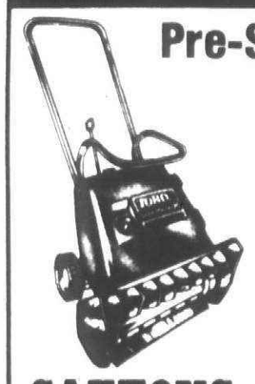

$30 OFF
Mfg. Sug. List Prices on TORO SNOWMASTERS
New ELECTRIC START
NOW 279.95
Reg. PULL START
NOW 229.95

Offer includes 2 ga. can Toro oil, set up, & service. Hold yours now with a small deposit.

SAXTONS GARDEN center inc.
587 W. Ann Arbor Trail
PLYMOUTH - 453-6250
Daily 9-6 Fri. 9-8 Sat. 9-5

Hawkeyes advance in state tournament

A combined no-hitter by three Hawkeyes pitchers sparked this Plymouth "F" League (13-years old) team to a district victory in state competition held in Ann Arbor last week.

Keith Braun, Joe Humphries and Greg Chappell shared the mound honors enroute to an easy 14-0 no-hit result over Ypsilanti Monday afternoon.

This victory in the semifinals of the Ann Arbor district, advanced the Hawkeyes to the championship game against Milan.

The Hawkeyes were locked in a pitchers' duel in the finale but outlasted Milan, 3-1, Wednesday afternoon to win the district. The Hawkeyes now compete in to the state quarterfinals, representing the Plymouth-Canton community thid today at 10 a.m. in a contest at Northville.

The Hawkeyes were the champions of the Plymouth "F" League with a 12-2 record.

The second-place Spartans of the "F" League competed in an inter-city tourney at Allen Park last Monday, losing 12-11 to Inkster in the first round.

The Spartans were leading early in this game but Inkster rallied in the final two innings to cop the victory.

The Spartans of the "E" League (14-15-year olds) experienced similiar bad luck to their fellow Spartans in the "F" League.

The "E" Spartans, champions of their Plymouth league, went to the state tournament in Dearborn on Thursday and lost 7-2 to Wyandotte.

The Spartans took the lead with one run in the first inning, but Wyandotte scored twice in the second stanza to grab the lead for good.

In the "E" League inter-city tourney at Dearborn, Plymouth's second-place finisher, the Wilcats, lost a heartbreaker to Wyandotte, 7-6.

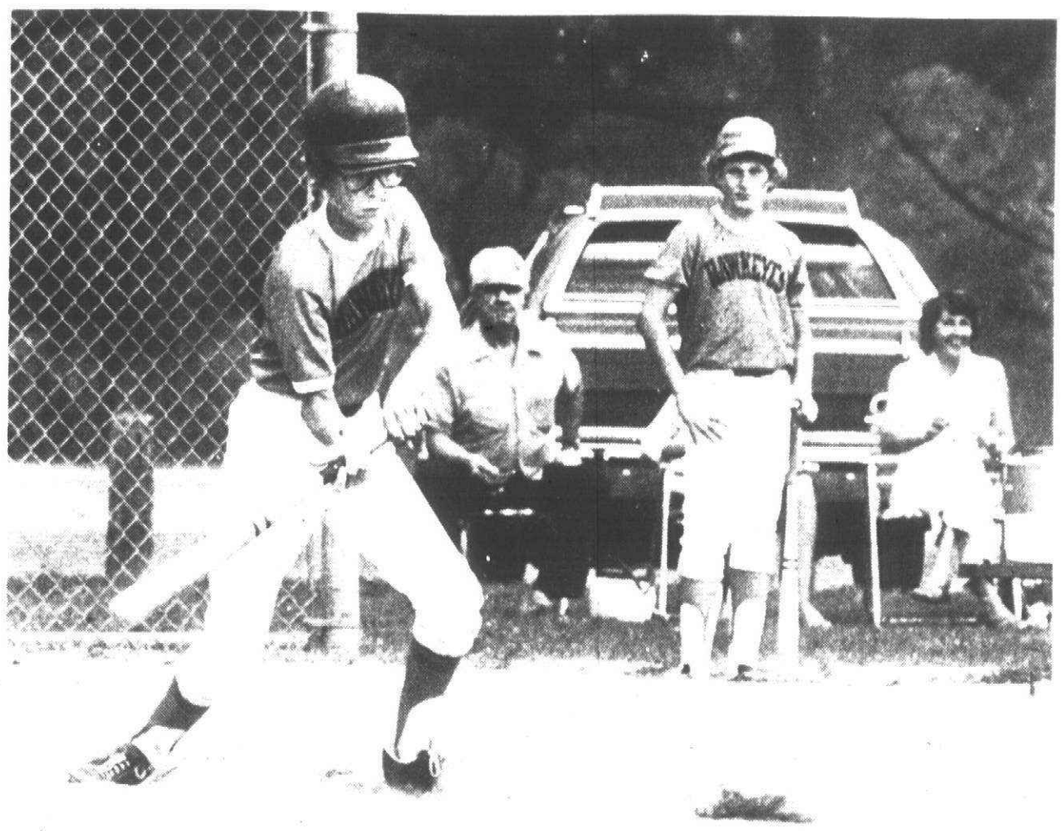

The Plymouth Hawkeyes won the Ann Arbor district and advanced to the state quarterfinals, thanks to plays like this—a perfect bunt down the third baseline. (Staff photo by Gary Caskey).

Men golfers shine

After three weeks of competition in the second Canton Township men's golf league, Bruce Watt and Bruce Karen have taken over first place by sweeping five points from Jim Young and Jim Ganning in last week's action.

Lynn Tetsworth and Paul Oberhelman, winners of the first Canton golf league, took four points from Pat Zelek and Mike Mooney to take over second place.

Tony Valenti and substitute Don Johnson took all five points from Gary Rehberg and Ron Hoffman to move into third place.

Tony Matson shot the low score of the week with a 37, the best nine-hole round of the year. Ron Cundiff and Valenti followed in low scoring with a 39 and 40 respectively.

STANDINGS

1) Karen & Watt, 12; 2) Tetsworth & Oberhelman, 11½; 3)Valenti & Kraft, 11; 4) Cundiff & Wolford, 10½; 5) Canning & Young, 9; 6) Lapierre & Argonis, 9; 7) Ryan & White, 9; 8) Matson & Melling, 9; 9) Koers & Koers, 8½; 10) Grahn & Blumenshine, 8½; 11) Wilson & Slade, 8; 12) Stuebben & Gerth, 7; 13) Patalidis & Seewald, 6; 14) Carrigan & Mattingly, 6; 15) Eminger & Sheets, 5½; 16) Wallace & Horrey, 5; 17) Hoffman & Rehberg, 5; 18) Ackley & Zelek, 3½; 19) Legg & Spinella, 3; 20) Mogelnicki & Riggs, 1½.



Jeanne Martin led Daly Drive-In to an easy 16-3 victory over Century 21 to win the Plymouth women's softball playoff title. For the story on the game, see page 11A. (Staff photo by Gary Caskey)

Two are better than one!

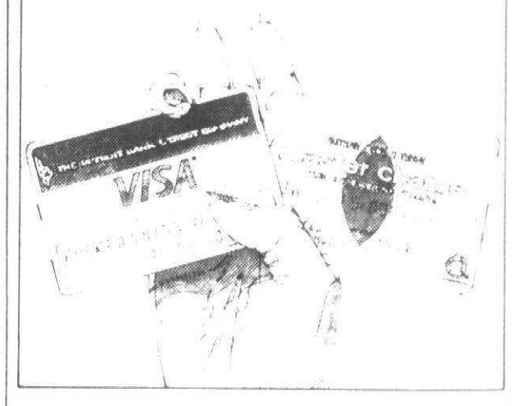

Apply for one, the other, or both at...

you ought to know a DETROIT BANK-er better

DETROIT BANK & TRUST

OPEN DAILY 10-10; SUNDAYS 11-6 GOOD NOW THRU SAT.

BK Kmart ... gives satisfaction always

BIG DISCOUNTS BUILDING MATERIALS

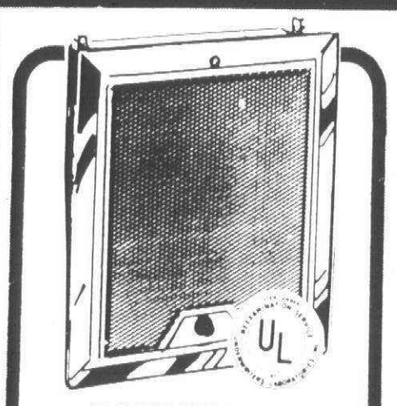

BATH HEATER
Our Reg. 29.97 Thru Sat.
25.88
4095-BTU wall unit. Built-in thermostat. Chrome grill.

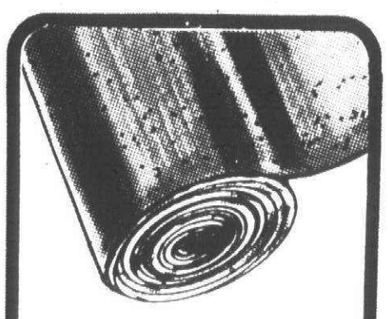

FELT PAPER
Our Reg. 10.97 Thru Sat.
8.88
15-lb.* saturated asphalt felt paper. 3' W. 432 Sq. Ft. *Net Wt.



CEDAR WOOD
Our Reg. 15.88 Thru Sat.
12.88 Pkg.
Red cedar wood panels of 4x8'. Each pkg. 1 to 4-Ft. strips.



WARDROBE
Our Reg. 51.88 Thru Sat.
34.88
Your choice of sandalwood wardrobe cabinet, 30x19x63" or white utility cabinet, 30x12x63".



VINYL PANELING
Our Regular 11.48
Thru Saturday 7.77 Panel
Add charm to any room with wipe-clean decorative print panels. 4'x8'. Choice of distinctive patterns.

PATIO COVERING
Our Regular 279.88
Thru Saturday $199
Interlocking structural roof panels supported by heavy-duty ornamental columns.
OUR 8 FT. x 16 FT. PATIO COVER $147



ADJUSTABLE AWNING
Our Regular 9.97
Thru Saturday 7.88
For doors or windows. Baked-on enamel white roof, black trim. With hardware. 36"

K MART'S ADVERTISED MERCHANDISE POLICY
Our firm intention is to have every advertised item in stock on our shelves. If an advertised item is not available for purchase due to any unforeseen reason, K mart will issue a Rain Check on request for the merchandise to be purchased at the sale price whenever available or will sell you a comparable quality item at a comparable reduction in price. Our policy is to give our customers satisfaction always.
S. S. KRESGE CO.

CHARGE IT! WE HONOR
BANKAMERICARD
master charge THE INTERBANK CARD



ATTIC FAN
Our Reg. 39.88 Thru Sat.
27.88
Thermostatically controlled attic vent. 1190 CFM. Ready to install.

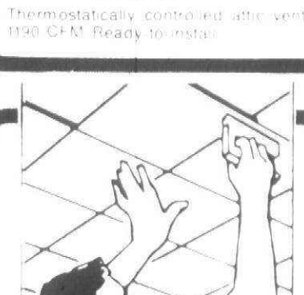

CEILING TILE
Our Reg. 1.31 Thru Sat.
97¢ Each
Smooth-surfaced white tile for a bright ceiling. 12" x 4'.

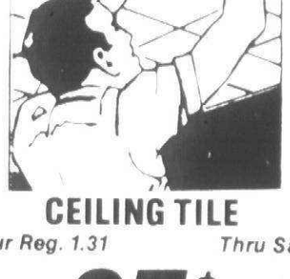

STEP LADDER
Our Reg. 21.96 Thru Sat.
14.44
A commercial-type ladder. Aluminum. 6 Foot. Savings!

AVAILABLE ONLY AT: FORD ROAD AT SHELDON ROAD

LUMBER
FIR-PINE-REDWOOD-CEDAR
OUTDOOR WOOD Wolmanized

WOLMANIZED PIECE PRICE	8'	10'	12'	14'	16'
2x4	1.75	2.19	3.16	3.74	4.75
2x6	2.69	3.19	4.56	5.32	6.96
2x8	3.39	3.99	6.96	7.47	8.54
2x10	5.60	7.00	9.50	11.67	13.07
4x4	3.99	4.89	6.48	7.56	8.96
4x6	5.89	8.30	9.96	11.62	13.28

REDFORD CASHWAY LUMBER DIVISION OF ERB LUMBER
LIVONIA 11970 FARMINGTON RD. 261-5110

'LIL' RED BARN

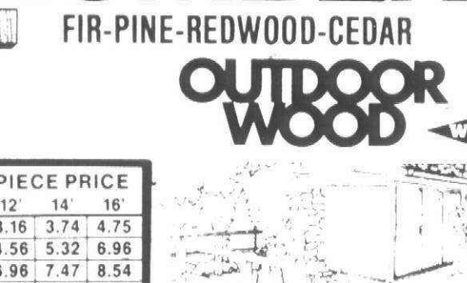

DO IT YOURSELF AND SAVE
6'x8'
Also available in 8'x10' 10'x12'
• PREFABRICATED TRUSSES (ALL ASSEMBLED)
• CHOICE OF EXTERIOR COLOR
• CHOICE OF SIDING & SHINGLE COLOR WITH WOOD & HARDWARE
6'x8' $245.23 plus tax

SALEM LUMBER CENTER
YOUR NEIGHBOR SHOPS HERE
Home of Old Fashioned Service
30650 PLYMOUTH ROAD
BANKAMERICARD • MASTER CHARGE
Ph. GA 2-1000

AVAILABLE ONLY AT: ANN ARBOR RD. NEAR HAGGERTY ROAD • FORD ROAD AT SHELDON ROAD

SALE PRICES GOOD NOW THRU SATURDAY

Kmart®

OPEN DAILY 10-10; SUNDAY 11-6

K MART'S ADVERTISED MERCHANDISE POLICY

HERE'S PROOF YOU SAVE MORE!

DOOR BUSTERS



8 PENCILS/SHARPENER

Limit 2 Each **25¢** Ea.



THEME, STENO BOOK GLUE FILLER PAPER ERASER

Limit 2 Each **25¢** Each **25¢** **25¢** **2/25¢**

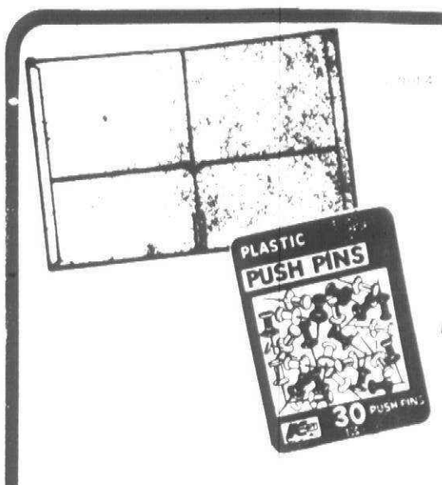

FOLIOS PUSH PINS

2/25¢ **25¢**



"ENCHANTRESS"

Our Regular 19.88 **$9**

Thru Saturday

Kanekalon® and Elura® modacrylic. Range of natural shades.



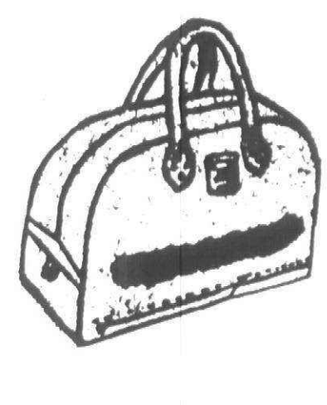

Our Regular 5.96 **4.96**

Thru Saturday

Back to school with a denim gym bag. Great for your sports clothes. Sold in Sporting Goods Dept.

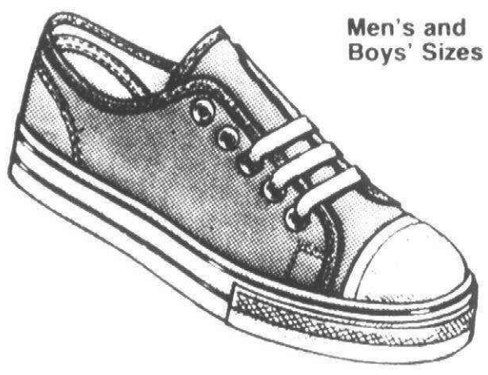

Men's and Boys' Sizes

DURABLE SNEAKERS

Sale Priced! **$2** Pair

Thru Saturday

Cotton canvas basketball sneakers. Full-cushion insole for support and comfort.



CAR WAX KIT

Our Regular 2.10 **1.50**

Thru Saturday

Get a super hard wax job with Turtle Wax® super hard shell. Sold in Auto Dept.



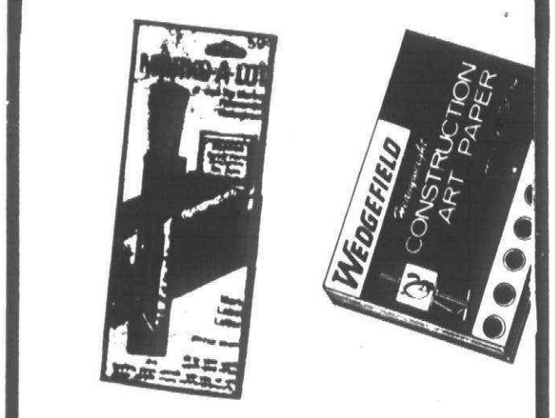

MARKERS/ART PAPER

Limit 2 Each **25¢** Ea



Limit 2 PEN, REFILL CRAYONS, MEMO **2/25¢** Limit 2 Each TAPE Limit 2 Each MEMO PADS

25¢ **25¢** Ea. **25¢** Ea.

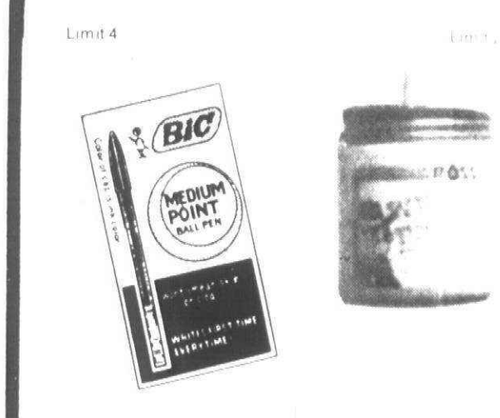

BIC® PEN PASTE

2/25¢ **25¢**

AVAILABLE ONLY AT: ANN ARBOR RD. NEAR HAGGERTY RD. • FORD ROAD AT SHELDON ROAD

O&E

Canton Observer

Classified Want Ads

522-0900

Your BANKAMERICARD welcome here · master charge THE INTERBANK CARD

Monday, August 22, 1977

CLASSIFICATION INDEX

AUTOMOTIVE
850 Autos for Sale
852 Antique Cars
854 American Motors
856 Buick
858 Cadillac
860 Chevrolet
862 Chrysler
864 Dodge
866 Ford
870 Jeep
872 Lincoln
874 Mercury
876 Oldsmobile
878 Plymouth
880 Pontiac
824 Sports & Imported Cars
882 Thunderbird
884 Volkswagen
816 Auto — Truck Parts & Service
818 Auto Rentals & Leasing
819 Auto Financing
820 Autos Wanted
822 Trucks for Sale
823 Vans
800 Recreational Vehicles
802 Snowmobiles
804 Airplanes
806 Boats & Motors
808 Vehicle & Boat Storage
810 Insurance Motor
812 Motorcycles Go-Karts Mini Bikes
814 Campers & Motorhomes

EMPLOYMENT, INSTRUCTION
518 Education Instruction
500 Help Wanted
510 Help Wanted Couples
502 Help Wanted Dental-Medical
507 Help Wanted—Part Time
508 Help Wanted Domestic
504 Help Wanted Office-Clerical
506 Help Wanted Sales
520 Secretarial-Business Services
512 Situations Wanted Female
514 Situations Wanted Male
516 Situations Wanted Male & Female

MERCHANDISE FOR SALE
702 Antiques
706 Appliances
700 Auction Sales
712 Bicycles for Sale
718 Building Materials
724 Camera Supplies
703 Crafts
720 Farm Produce
721 Flowers & Plants
722 Hobbies Coins & Stamps
744 Horses Livestock & Equipment
708 Household Goods Oakland County
709 Household Goods—Wayne County
738 Household Pets
716 Lawn/Garden & Farm Equipment
710 Misc. for Sale—Oakland County
711 Misc. for Sale Wayne County
726 Musical Instruments
740 Pet Service
704 Rummage Sales
730 Sporting Goods
728 TV, Stereo, Hi-Fi & Tape Decks
734 Trade or Sell
736 Wanted to Buy
732 Wearing Apparel

NOTICES & SERVICES
468 Death Notices
604 Announcements & Notices
626 Bingo
610 Cards of Thanks
618 Child Care
614 Death Notices
628 Entertainment
616 Hall for Rent
612 In Memoriam
622 Income Tax & Insurance
606 Legal Notices
602 Lost & Found
600 Personals
524 Professional Services
508 Transportation

REAL ESTATE FOR RENT
400 Apartments to Rent
422 Commercial Industrial to Rent
426 Convalescent Nursing Homes
408 Duplexes to Rent
410 Flats to Rent
414 Florida Rentals
402 Furnished Apartments to Rent
406 Furnished Houses to Rent
428 Garages to Rent
404 Houses to Rent
432 Living Quarters to Share
418 Mobile Homes to Rent
424 Office—Business Space to Rent
420 Rooms to Rent
412 Townhouses—Condominiums to Rent
420 Rooms to Rent
412 Townhouses—Condominiums to Rent
416 Vacation Rentals
430 Wanted to Rent
434 Wanted to Rent Resort Property
436 House Sitting Service

REAL ESTATE FOR SALE
311 Home for Sale Oakland County
302 Birmingham-Bloomfield
351 Bus & Professional Bldg for Sale
304 Farmington-West Bloomfield
309 Northville-Novi
308 Rochester-Troy
306 Southfield-Lathrup
310 Union Lake/Commerce
319 Homes for Sale Wayne County
312 Livonia
314 Plymouth Canton
318 Redford
316 Westland-Garden City
320 Other Suburban Homes for Sale
321 Real Estate Service
330 Apts. for Sale
360 Business Opportunities
348 Cemetery Lots
352 Commercial-Industrial
322 Condominiums for Sale
324 Co-ops for Sale
344 Country Homes
326 Duplexes for Sale
350 Farms for Sale
336 Florida Property for Sale
354 Income Property for Sale
356 Investment Property for Sale
340 Lake & Resort Property for Sale
342 Lakefront
364 Listings Wanted
338 Lots & Acreage for Sale
332 Mobile Homes for Sale
364 Listings Wanted
338 Lots & Acreage for Sale
332 Mobile Homes for Sale
358 Mortgages, Land Contracts
346 Northern Property
334 Out of Town Property
368 Real Estate to Exchange
362 Real Estate Wanted
328 Townhouses for Sale

We reserve the right to classify, revise or reject any want ad. Want ads may be placed until 4 p.m. Tuesday for the Thursday edition and 4 p.m. Friday for the Monday edition. No cancellations accepted after noon Tuesday for Thursday editions or noon Friday for Monday editions. No cancellations before first insertion. No cancellations on Double Action Ads. The Observer & Eccentric Newspapers will not issue credit for errors in ads after the first incorrect insertion. Report any errors immediately. Phone Room hours are 8:30 a.m. to 5:30 p.m. Monday through Friday. Wayne County 522-0900. Oakland County 644-1070. Customer Service 261-1500.

312 Livonia

ABSOLUTELY gorgeous colonial, sunken living room, first floor laundry, large dining room, 6 and Levan area. Ask for Julie Hacker, Real Estate One. 474-6914

BRICK Ranch home, one bedroom. Beautiful large lot with flowing stream. Fully carpeted. Please call for appointment. 476-1392

Aluminum Siding
Spectacular family room here in this lovely 7 room home with a country kitchen and 3 bedrooms at $26,900. Call 525-4200

Integrity
Realtors

BRICK RANCH
Sharp and clean 3 bedroom brick ranch with many features, completely remodeled kitchen with dishwasher, new gas furnace with central air, new roof, new aluminum gutters, full finished and carpeted basement with half bath and a 2½ car garage. Home has been completely rewired with a breaker box. Offered at $39,900.
HARRY S.
WOLFE
COMPANY
33235 Seven Mile 474-5700

BY OWNER. Three bedroom ranch plus family or extra bedroom, large lot, near good shopping, Livonia school district. Price reduced to sell, no phone calls. Buyers only. Come in and look at the property. 28521 Clarita.

BY OWNER. 3 bedroom Stucco Ranch, newly remodeled interior. New gas FA furnace & water heater. Built-in dishwasher, new carpeting thru-out. Double lot 80x135, 2 garages, large garage has gas furnace. All landscaping, paved streets. Livonia Mall area. $38,900. After 6PM. 532-9058

BY OWNER. 7 Mile - Levan area. Cape Cod Colonial, 4 bedrooms, 2½ baths, dining room, 1st floor laundry, full basement, patio, family room with fireplace. 18477 Park Lane. $71,900. 474-5348

BURTON HOLLOW BY OWNER
Resort like atmosphere, 16x34 inground pool, beautiful setting, complete privacy. Split level, central air, 3 bedrooms, 3 baths, 2½ car heated & insulated garage, electronic door opener, sprinkler system, family room with fireplace and wet bar, unusual decor, electronic burglar alarm, carpeting and drapes, immaculate condition throughout. Extras too numerous to mention. Buyers only.
421-5092

BY OWNER. Deluxe 3 bedroom Ranch with garage, central air, wet bar, finished basement. Quality throughout. Many more features. Ideal area. Good neighbors. 261-0603

IMMEDIATE Occupancy, clean 3 bedroom, brick. Family room, 2 car attached garage. Finished basement. Many extras. $39,500. 261-2732

THREE bedroom brick ranch, 1½ baths, air conditioning, 2½ car garage, finished basement, fully carpeted, all appliances, exceptional decor. $42,500. 261-1947



UNIQUE FLOOR PLAN
Immaculate 3 bedroom ranch, 2 full baths, beamed ceiling family room with ... large kitchen with built-ins, slate foyer and hall. Extra large closets, walk-in in master bedroom, quality carpeting, custom drapes, attic fan, tiled basement, garage door opener, 18x20 patio. Much more. $63,... 464-8679

CADILLAC TASTE
VEGA PRICE!
$22,500 for this charming Ranch located in Livonia offering 2 Bedrooms, nice size living room, cozy atmosphere with tasteful decor and More! CALL
CENTURY 21
CORNERSTONE 478-4660

EXECUTIVE Wing Colonial, 4 bedrooms, 2½ baths, first floor laundry, formal dining room, golf course view, immediate occupancy. $70,500. 464-6427

CENTRAL AIR
Kitchen built-ins plus 3 bedrooms and a beautifully finished basement with a wet bar at $34,900. Call 525-4200
Integrity
Realtors

CUSTOM RANCH
First offering on the 3 bedroom, 2½ baths, brick ranch with an 18 ft. modern kitchen, with builtins, a first floor laundry, a cozy family room, a full finished basement and oversized 2½ car garage. Don't miss this one $52,900
HARRY S.
WOLFE
COMPANY
32398 Five Mile GA 1-5660

POPULAR AREA
Large beautiful, treed lot surrounds this lovely 3 bedroom brick ranch featuring super carpeted rec room with fireplace. BIG 2½ car garage. Only $38,900.
Red Carpet
REALTORS 522-3500

CUTE & COZY
A 3 bedroom ranch just sharp as can be, a modern kitchen, a huge living room with dining el, carpeting throughout, a 2 car garage and all this on a large lot. $29,900
HARRY S.
WOLFE
COMPANY
32398 Five Mile GA 1-5660

EXECUTIVE COLONIAL
BEAUTIFUL NOTTINGHAM WEST, First offering on this most sensational brick colonial, absolutely mint condition. 4 king size bedrooms, with 2½ baths. The convenience of a first floor laundry, formal dining room, family room with fireplace, large country kitchen, attached 2 car garage. Quick occupancy. $85,900
HARRY S.
WOLFE
COMPANY
32398 Five Mile GA 1-5660

LIVONIA RANCH
Half acre with trees, family room, 3 bedrooms, 2 full baths, modern kitchen, formal dining room, attached 2 car garage, mother-in-law at rear, newly decorated throughout. EHO $45,900. Call Dan Allen
MAYFAIR 522-8000

Rambling Ranch
Spacious custom built brick ranch, 3 large bedrooms, 1½ baths, den, natural fireplace, enclosed jalousie porch, patio, 2 car attached garage, all on large country lot. Asking $49,900. Call:
CENTURY 21
Hartford South, Inc. 464-6400

HOUSE HUNTING?
Look no further, you have found a lovely 3 bedroom brick ranch in move-in condition with fresh decor throughout, kitchen extras, recreation room has fireplace and wet bar, 2 car garage, beautiful shade trees, excellent location, asking $40,500. Call: ONE WAY 522-6000 or 464-0800

One Way
It's Easy To Enjoy
a lovely, clean, well-maintained home, and that is what you find in this 3 bedroom brick ranch with wet plaster walls, hardwood floors, full basement and 2 car garage. Also includes kitchen extras, attic fan, smoke detectors and custom drapes and fixtures. Oversize lot with fruit and spruce trees. Asking $42,250. Call ONE WAY 464-0800 or 522-6000

One Way
IT'S LIKE MAGIC!!
Only $43,900 for this gorgeous Ranch giving you Immaculate 3 bedrooms, dinette, 1½ baths. Professionally finished basement with rec room, also sewing room or a study. Garage and more! A BEAUTY TO SHOW!!!
CENTURY 21
CORNERSTONE 478-4660

JUST LISTED
Sharply redecorated ranch style home, featuring 2 bedrooms, a large country kitchen, 2½ car garage, fenced yard, low utilities, low taxes, and land contract terms available. All for only $19,900
HARRY S.
WOLFE
COMPANY
33235 Seven Mile 474-5700

LARGE LOT
An all brick ranch with a gigantic kitchen, 3 spacious bedrooms, with full finished basement and garage. All this on an 80x220 lot. $36,900
HARRY S.
WOLFE
COMPANY
32398 Five Mile GA 1-5660

THREE Bedroom Ranch. Family room, air conditioned, 1½ baths, 2 car garage, tiled basement. Rosedale Meadows. By owner. $39,900. 522-7463

LUXURY RANCH
For the large family, we have this 4 bedroom brick ranch home on a ¾ acre. Truly a luxury home featuring a huge family room and natural fireplace, large modern kitchen with built ins, first floor laundry, full finished basement, and much more. good assumption. $64,900
HARRY S.
WOLFE
COMPANY
33235 Seven Mile 474-5700

Nature's Lover's Delight
½ ACRE
Charming 3 bedroom brick ranch with fireplaced family room that invites the family who wants elbow room. Walkout basement overlooks the ravined lot with its fruit trees and large pines. Only $47,900
Red Carpet
REALTORS 522-3500

BY OWNER, Farmington Rd., 3 bedroom brick ranch, with aluminum trim, country ktichen, builtins, natural fireplace in living room, carpeted throughout, half bath in finished basement, central air, move in condition, 2½ detached garage, fenced in yard. $41,500 427-1406

OH! OH! GORGEOUS!
Beautiful Quad Level giving you 3 bedrooms, entertaining living room, including fireplace. Dinette, 1½ baths, family room, basement rec room, 2½ car garage and more! $45,300
CENTURY 21
CORNERSTONE 478-4660

REDUCED $3,000
(No 1) Owner Transferred. Burton Hollow. Early occupancy possible on this attractive 5 bedroom brick home offering 2 family rooms, 2 fireplaces, finished basement. Privacy setting backing up to woods, ravine, stream, 31x16 ft pool. $76,500 ML 58568
Century 21
VINCENT N. LEE
EXECUTIVE TRANSFER SALES
553-3408

SUNRISE! SUNSET!
Are breathtaking above this (Almost an ACRE) Land of sprawling trees and with that a lovely Ranch offering 3 bedrooms, large living room, country kitchen (21x11). Full basement with recreation room, attached garage, pool and More! $46,990
CENTURY 21
CORNERSTONE 478-4660

FIVE MILE - Newburgh, sharp 3 bedroom face brick ranch, country kitchen, finished rec room with fireplace and bar, 1½ baths, living room and bathroom newly redecorated with many extras, must see. $41,500 464-3494

BY OWNER. Desirable 3 bedroom brick Ranch with attached garage. Kitchen built-ins, fireplace, huge tiled basement, carpeted throughout, many extra features. $49,900 261-3631

BRICK Ranch, 3 bedroom, 1½ baths, living-dining combination. Fully carpeted. Air conditioning, sprinkling system, fully finished basement. Patio. $46,900 422-6905

LIVONIA, half acre, 3 bedrooms, garage. $25,900. 17325 Purlingbrook. 522-2267 474-7662

SEE THIS
Brightly decorated 3 bath, 4 bedroom ranch, modern decor, mirror and panelled wall, living room, sliding doorwall, off den, onto redwood deck, lav off master bedroom, free standing fireplace in paneled and carpeted rec room, cedar closets, central air conditioning, private backyard, extra insulation. $40,500
Ask for Lu Richards
Real Estate One
261-0700 or 261-2600
525-0990

4 BEDROOM, 2½ bath Colonial, family room with fireplace, formal dining room, 1st floor laundry and attractive Florida room, paneled basement, on Cul-de-Sac. 5 Mile Newburgh area, by owner. $67,000 464-2782

UNBELIEVABLE
It's all together in this attractive colonial. Nestled in the midst of towering trees, this home has a first floor laundry, a first floor den or study, or 5th bedroom, a beautiful open kitchen with builtins and dinette overlooking a beamed ceiling, family room with brickwall fireplace, 4 huge bedrooms, 2½ baths, a full basement and attached garage. $73,900
HARRY S.
WOLFE
COMPANY
32398 Five Mile GA 1-5660

McKEON, INC.
REAL ESTATE
EQUAL HOUSING OPPORTUNITIES
500 S. Main Street
Plymouth, Mich. 48170

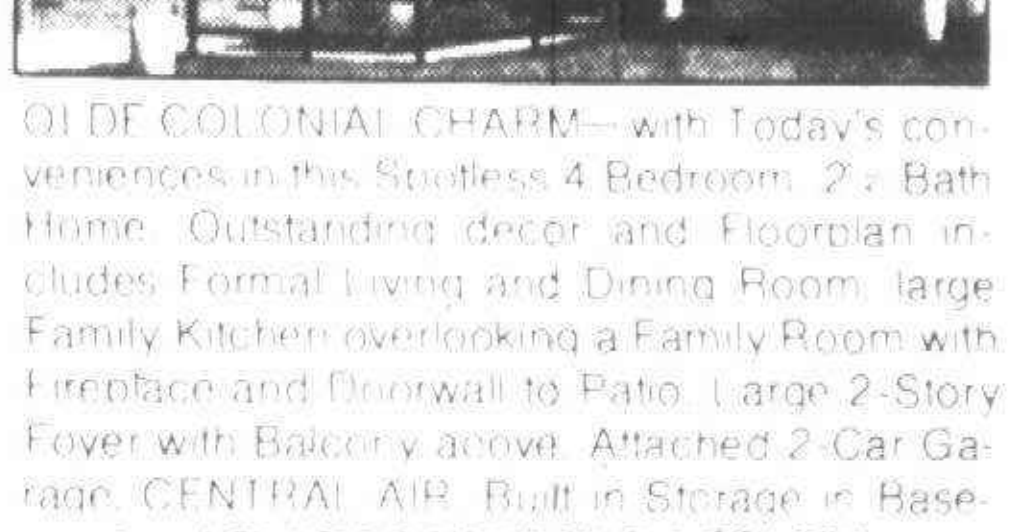

OLDE COLONIAL CHARM—with Today's conveniences in this Spotless 4 Bedroom, 2½ Bath Home. Outstanding decor and Floorplan includes Formal Living and Dining Room, large Family Kitchen overlooking a Family Room with Fireplace and Doorwall to Patio. Large 2-Story Foyer with Balcony above. Attached 2-Car Garage. CENTRAL AIR. Built in Storage in Basement and QUICK OCCUPANCY! $61,900

TIRED of a TOO BIG HOME? This compact 2-Bedroom Home is equipped with a Burglar Alarm System, an enclosed Front Porch, a ground floor Utility Room and Built-in Storage units in both bedrooms! All Aluminum Exterior and IMMEDIATE OCCUPANCY for your convenience! Also 1-Car Garage and Large Garden Space. $29,500

START HOME OWNERSHIP with STYLE in this 3 Bedroom Ranch with Wood Privacy Fence surrounding a large Rear Yard with Raised Patio, GAS GRILL and Neat Terraced Planting Beds. Dining Area and Kitchen with snack bar both open to Large, sunken Family Room with Fireplace! $41,900

453-6800

NOVI $64,900
In Meadowbrook Glens - Contemporary Colonial 3 bedrooms, master with bath and fireplace, lovely cathedral ceiling and balcony, family room with fireplace, 1st floor laundry, full basement, attached 2 car garage, many extras. Call Bob Smith 477-6300 or 476-3837 (L-100)

CHEAPER
Than rent. Beaumont Hospital area. 3 bedroom brick contemporary, laundry room off kitchen. Assume 7% mortgage. Build equity in lieu of rent receipts. Quick occupancy. $25,900. Call Carmen Acciaioli 477-6300 or 553-4473 (F-57)

BUILDER'S MODEL
Grayling, Gaylord Area. Lindal Cedar, 6 large rooms, 3 bedrooms, 2 full ceramic tile baths, front & rear decks, gas heat, all thermo windows, ideal hunting, fishing, skiing, snowmobiling retreat. $38,750. Call Norm Cristea (313) 477-6300 or 673-2306 (M-117)

good people to know
Westdale
W'COS.
REALTORS
one of the nation's largest
21023 FARMINGTON, FARMINGTON
477-6300

Robert Bake - Realtor

EXPRESSLY FOR THOSE WHO APPRECIATE the charm of country living in a most versatile and uncommonly gracious home. An exceptional treed setting on a quiet street that welcomes visitors with spectacular homes on large sites. This home features 4 bedrooms, 2½ baths, formal dining room, family room with fireplace, slate foyer, basement and side entrance 2½ car garage. A refreshing departure from the ordinary. A FAVORITE GATHERING SPOT IS THE OUTSTANDING GARDEN ROOM. A HOME WITH INSTANT APPEAL. $93,900. Please call 453-8200



OFFERED BY THE ORIGINAL OWNER, the appointments, materials and design qualities are convincing examples of a spare-no-expense attitude. 5 ACRES—all enhanced by towering trees and a long paved drive. Deceptively spacious with 3 airy bedrooms, 2½ baths, slate foyer, family room with fireplace, a GARDEN ROOM with a 2nd fireplace, sewing room, 1st floor laundry and heated 2½ car garage. Central Air, outbuildings, new roof and furnace, circular drive, and all appliances remaining contribute heavily to this outstanding home. $119,000 with Land Contract terms available. 453-8200

CITY OF NORTHVILLE! This solidly built brick one story home of great individuality is just 4 years old and enjoys a superb location where privacy is sought and cherished. 3 bedrooms (a marvelous sized master bedroom), 2½ baths, formal dining room, the kitchen is a homemaker's dream with its island counter, family room (20 x 16) with fireplace, 1st floor laundry, full basement and side entrance 2½ car garage. $84,900. Please call 453-8200

$57,900! One of the most admired homes on its street, this striking DUTCH COLONIAL is capable of satisfying all your needs. 4 bedrooms, 1½ baths, formal dining room, a lovely country kitchen, family room with woodburning fireplace, basement, and attached 2½ car garage. Throughout its interior, the color, wallpaper, and carpeting selections are faultlessly sophisticated. Please call 453-8200

NORTHVILLE—COUNTRY LIVING at its finest awaits the very first owner of this custom built two story home located on 3 picturesque acres. EVERYTHING IN IT IS OF THE HIGHEST QUALITY: 4 large bedrooms, 2½ baths, formal dining room, a gracious entrance hall, a master bedroom with fireplace and private balcony, 1st level laundry, family room with fireplace, full basement, and oversized end entrance 2½ car garage. PRIVACY AND TREES, yet the convenience of nearby neighbors. $120,000. Please call 453-8200

1005 W. Ann Arbor Trail
Plymouth 453-8200

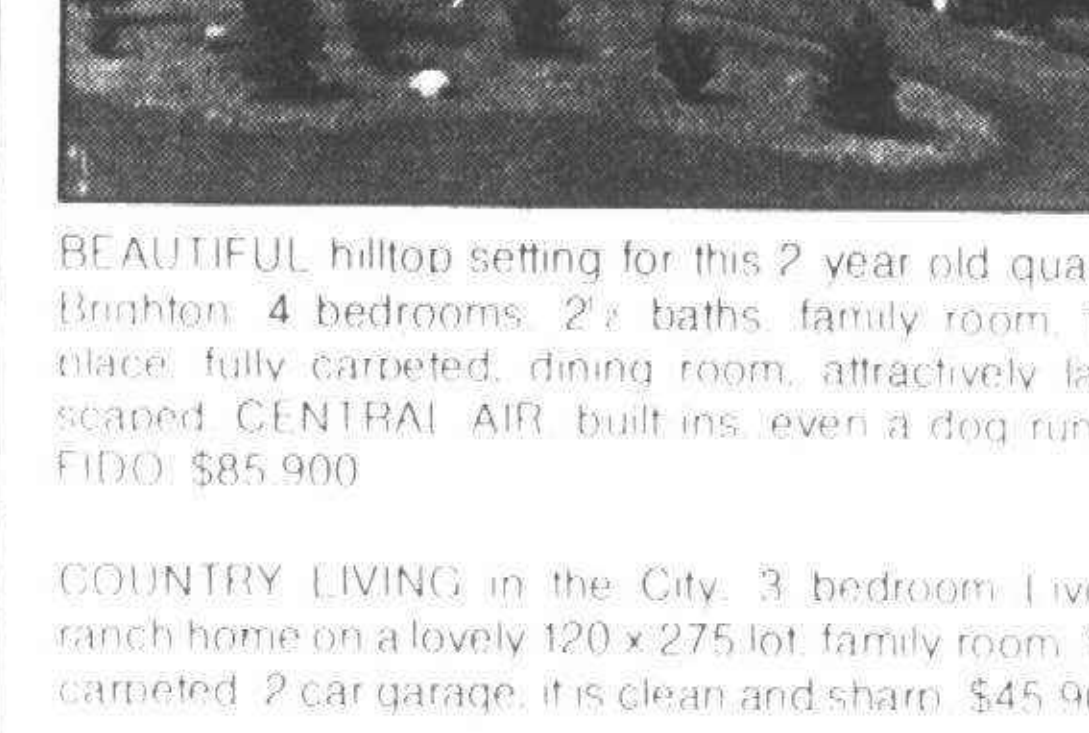

BEAUTIFUL hilltop setting for this 2 year old quad in Brighton. 4 bedrooms, 2½ baths, family room, fireplace, fully carpeted, dining room, attractively landscaped. CENTRAL AIR, built ins, even a dog run for FIDO. $85,900

COUNTRY LIVING in the City. 3 bedroom Livonia ranch home on a lovely 120 x 275 lot, family room, fully carpeted, 2 car garage, it is clean and sharp. $45,900

SUPER SHARP. Redford bungalow with 4 bedrooms, den, fully carpeted, fireplace, dining room, recreation room with wet bar, built-ins, garage. $40,900

STATELY TREES enhance this 3 bedroom Redford bungalow, carpeting, recreation room with bar, garage. $28,900

Martin, Ketchum & Martin REALTORS
522-0200
31172 FIVE MILE ROAD at Merriman, Livonia

SERVING ALL OF WESTERN WAYNE COUNTY SINCE 1922
GARLINGS INC.
199 N. Main
Plymouth
REALTOR

COUNTRY LIVING
440 ft. frontage and beautiful Evergreen trees on this 6.5 acres. Three bedroom home with attached garage and full basement. Land has been split and can be sold off. Full price $65,000

NATURE LOVERS
You'll love this completely remodeled 2 bedroom house that sits on a 110x249.59 lot that has beautiful trees and that is nicely landscaped. Home sharp inside and out. $33,500

INCOME
Two aluminum sided homes on 1¾ acres. Both presently rented. Country living but close to new shopping area. Priced at $34,900

STARTER HOME
Immediate occupancy in this 2 bedroom aluminum sided home in Livonia: dining room, fireplace, new gas furnace. Ideal starter home. Only $22,900

453-4800 MULTI-LIST SERVICE 427-7797

Buy Any Home,
New or Used, Through Chamberlain and We can GUARANTEE THE SALE of Your Home!

WAYNE
Spacious, 3 bedroom brick ranch offering new 2½ car garage, large 17x10 kitchen, lots of storage, plus immediate occupancy, easy terms. Only $26,900
721-8400
Call now and ask for Lou or Tom

WAYNE SUPER SHARP STARTER HOME
2 bedrooms, steel sided home in nice area, features new family room with appliances, all window treatments plus a partly finished, carpeted basement. Only $23,500
721-8400

NEW BOSTON 1 ACRE
Backs up to state park, 1975 quality custom built quad level. Better than new, 23,000 square feet. Call for extras, too many to list. Owner transferred, immediate occupancy. Asking $78,900
721-8400

WESTLAND
2 bedroom aluminum ranch, completely remodeled, new carpeting, 2 car garage and good assumption. Asking $21,900
721-8400

WESTLAND ON 1 ACRE
4 bedroom custom built ranch, 2,040 square feet of living space, open staircase to large upstairs bedroom, air conditioning, natural fireplace, in living room, 24x24 cement block garage, and zoned commercial. Asking $49,900
721-8400

LIVONIA
Newburg and Joy. Beautiful 3 bedroom brick ranch. Family room and fireplace, carpeted throughout, fine neighborhood. Attractively landscaped. Gas barbecue and patio with gorgeous view. Ask for NICK or JOE. $43,900
476-9100

WESTLAND
2 story duplex. Great income property. New aluminum siding, aluminum window casements. Spacious fenced yard. 2 family living! $21,900
476-9100

REDFORD
Tight Wads. Here's your chance! W. Chicago and Hemmingway. 3 bedroom brick ranch with finished basement and 2½ car garage. $31,900. Call NICK
476-9100

LIVONIA
Doll House. 5 Mile and Middlebelt. 3 bedroom brick. Completely remodeled inside and out. New carpet throughout. 1½ car garage. Super, super sharp! A steal at $26,500. Ask for NICK
476-9100

REDFORD BEAUTY
Two bedroom home maintenance free. New aluminum trim, new carpeting and furnace, formal dining room, 2 car garage. All this for $22,900! Speak with VIRGINIA THOMPSON
476-9100

LOOKING FOR A LOVELY, UNIQUE HOME WITH PRIVACY?
Custom built, 3 bedroom Ranch on a huge lot backing up to GOLF COURSE! Living room has a natural fireplace (and a BREATHTAKING VIEW of the golf course). Family room, separate dining room, 1½ baths, 1 car garage. QUALITY THROUGHOUT! $49,900
455-5200

MOVE TODAY
THE PRICE IS RIGHT
3 bedroom Ranch located in Garden City, formal dining room, natural fireplace in family room, patio, fenced yard, 30 DAY OCCUPANCY
455-5200

YOUR SEARCH ENDS HERE
THIS HOUSE IS HOME! $29,900. 3 bedrooms, 1½ story, carpeting throughout all but 1 bedroom, fireplace in living room and mantel, patio, NICELY LANDSCAPED
455-5200

CRESHENDO BUILT
WITH OVER $5,000 IN EXTRAS FIRST TIME OFFERED ON MARKET. THIS 3 bedroom, brick Ranch with large kitchen, family room, fireplace, extra deep basement, 2 car attached garage and more. $55,900
455-5200

WHAT A BLOOMING PLACE
TO LIVE. $47,900. GREAT FAMILY HOME, 3 bedroom, maintenance free Ranch, above ground pool with deck, DINING ROOM, 1½ baths, up graded carpet throughout, slate pool table stays, fenced yard, 2 car garage.
455-5200

Chamberlain's record breaking sales volume is creating the need for additional sales associates and management opportunities. If you enjoy working with people and would like to earn an income commensurate with your effort, call today and see about writing your own "success story."

Livonia/Westland area call Fred Madley.......476-9100
Plymouth/Northville/Canton area call Dick Randazzo.......455-5200

Equal Housing Opportunity

Chamberlain, REALTORS®

312 Livonia

BY OWNER. 4 bedroom colonial on big treed ravine lot in Burton Hollow. Family room with fireplace, sunny kitchen with large dinette, 1½ baths. Immaculate condition - immediate occupancy. $61,900. 427-2946

LIVONIA-$55,900

Like brand new tri level. 3 bedroom brick & aluminum, large family room with fireplace, central air, 1½ baths, 2 car garage. Owner has other home.

BRUCE ROY REALTY, INC. 349-8700

5 MILE - Middlebelt area. 3 bedroom Ranch. Family room, aluminum sided, attached garage, carpeted. Conventional or assumption only $31,900. 8:30 AM - 5 PM, 525-1412. After 5 PM, 522-5425, 525-3838

27830 TERRENCE, east of Middlebelt between 5 & 6 Mile Rd. Ravine lot. 85X218. 3 bedroom ranch, family room & Florida room, dining room, 1½ baths, fireplace in living room, large kitchen with snack bar, huge picture windows in living room & family room, large circle drive. Beautiful area, schools, churches, shopping nearby.

NOTTINGHAM WOODS

English Tudor Quad. 4 bedrooms, 2½ baths, ½ acre. Air, sprinklers, 60 trees, circular drive. Immediate occupancy. 522-0789

4 Bedrooms

Brick Two story, living room with fireplace, plus formal dining room, this is a large family home with an oversized garage at $41,900. Call 525-4200

Integrity

Realtors

312 Livonia

WE MAY NEVER PASS THIS WAY AGAIN!

So grab this BUY! Only $54,900 for all of this: 3 Bedrooms, 1½ baths, dining room, dinette, fireplace in family room, terrace, gas B.B.Q. Privacy fence, attached garage and more! CALL

CENTURY 21

CORNERSTONE 478-4660

314 Plymouth Canton

A REAL BARGAIN. Reduced to only $42,500. 3 bedroom brick ranch, family room with fireplace, finished basement, treed lot with stream. Must sell! 455-7109

BUDGET PRICED

but in a neighborhood of $55,000 to $60,000 homes. This little jewel features 3 bedrooms, 1½ baths, attached garage, hardwood floors, carpeted throughout, large lot and almost immediate occupancy on this brick home at only $44,900.

CENTURY 21

Hartford West Inc. 453-7600

BY OWNER in Plymouth. Split Level home in New England Subdivision, formal dining, carpeting & draperies, 4 bedrooms, 2 full baths, family room with fieldstone fireplace, basement, covered patio, fenced yard, attached 2 car garage with automatic door opener, close to schools & shopping. $60,000. 453-2955

THREE bedroom ranch, 1½ baths, basement carpeted, built-in bar, 22 ft. kitchen carpeting throughout, 12x20 ft. porch, pool. Garage. $46,000. 455-3774

314 Plymouth Canton

BY OWNER. Prime Canton Sub. 3 bedroom custom brick split rock ranch, 2 car attached garage, full basement, 1st floor laundry, 20 foot kitchen and family room with wall fireplace, 2 full baths, central air and more. All on a beautiful landscaped lot. $62,500. 459-3728

COLONIAL. 3 bedrooms, 1½ baths, 2 car attach garage, family room with fireplace, attic fan, very tastefully decorated. $47,900. 459-1321

EXECUTIVE HOME

Exquisite 4 bedroom brick colonial, 2½ baths, formal dining room, den, family room with fireplace, full basement, side entrance 2 car garage, patio overlooks a lovely landscaped yard and situated in the beautiful Trailwood Subdivision. Asking price $86,900. Call ONE WAY 464-0800 or 522-6000

One Way

First Offering

HURRY!

to see this new listing in Canton. Beautiful 2 story brick Crescendo Colonial, 3 bedrooms, full basement, built-in 1974. Carpeting, large foyer, 1½ baths, marble sills, natural fireplace in lovely family room, extra insulation added to this home for low winter heat bills, full basement, attached 2 car garage. This home is under priced at $55,900. Call

Century 21

Boardwalk Div. 459-3600

FOUR bedroom colonial, all wood insulated windows, fully carpeted and decorated, extra large family room and garage, oversize lot with patio on private park. $58,900. 455-0306

314 Plymouth Canton

GLENVIEW SUB

Plymouth, English Tudor, by owner, 4 bedrooms, 2½ baths, den off large foyer, formal dining room, paneled family room with fireplace, kitchen & dinette, built-in range & double ovens, 1st floor or basement laundry room, full basement, extra long 2½ car side entrance garage with circular driveway, ½ acre fully landscaped for privacy. Shown by appointment. Buyers only. 453-2797

NEWLY remodeled 2 bedroom home, Plymouth Twp. 22 ft. family room on beautifully treed large lot. Must see to appreciate. $33,500. 453-1297

Hot New Price

Owner Anxious

to sell this beautiful 3 bedroom brick ranch located in new sub in Canton. Built in 1974. This home offers full basement, ½ bath off master bedroom, plush carpeting throughout, natural fireplace in family room, attached 2 car garage, large lot completely fenced in and much more. Now reduced to $47,900. For an appointment and immediate occupancy, call

Century 21

Boardwalk Div. 459-3600

IMMED. POSSESSION

CANTON. 3 bedrom full brick ranch, 1100 sq. ft. Large double vanity bath, premium carpet, dishwasher, lot opens to green space. $39,900

SIMPLE ASSUMPTION

Realty World

CHAPMAN BROS. W. 459-3700

NEAR DOWNTOWN. 4 bedroom home, plus 1 bedroom cottage, excellent rental investment or family home with extra income. $39,500. 455-5171 or 453-7080

314 Plymouth Canton

STARTING OUT?

Hurry, this home is waiting for that couple wanting to start in Plymouth proper. Huge dormer is great for the kids or could be a family room. Owners have just installed all new siding backed with insulation and want a quick sale. Priced to sell at $31,900.

CENTURY 21

Hartford West, Inc. 453-7600

PLYMOUTH TWP., 3 bedroom brick, 2 car attached garage, central air, by owner, many extra features. 453-0129

PLYMOUTH, 418 N. Main, 2 bedroom brick bungalow, zoned B-3, $28,500. Land contract terms. Salem Realty 453-1250 or 453-6127

Plymouth Twp.

3 BEDROOM COLONIAL, family room with fireplace, 1½ baths, partially finished basement. Pool, patio, gas barbecue, new carpeting and kitchen floor. Must see to believe! By owner. $52,500

453-0551

THREE bedroom brick ranch. Family room with natural fireplace. Central air, full tiled basement, professionally landscaped. 2½ car attached garage, extras. $57,500 firm. 459-4294

TRAILWOOD - 44809 Gov. Bradford. Quality 4 bedroom brick colonial on ½ acre wooded lot, feature first floor laundry, den, formal dining, spacious family room with fireplace, 2½ baths, central air, 3 car garage, automatic sprinkler system. $87,900. 453-2192

314 Plymouth Canton

SCHOOLTIME

Immed. Occupancy

Forestbrook Village

NOW OPEN

Take a peek at this newest and most charming colonial in Canton. Approximately 2300 sq. ft. of living space located on Applewood Lane. (S. of Palmer, Just East of Sheldon Rd.) Starting at $50,990. For further information call,

397-2828

OPEN 7 DAYS A WEEK

PULTE

Homes of Michigan, Inc.

316 Westland Garden City

A CARE-FREE EXTERIOR and pretty from any view on a large, well-landscaped CORNER LOT! This 3 bedroom, 1½ bath TRI-LEVEL is as beautiful as it is Clean! A low, 7¾% assumable mortgage will make this readily possible. $38,500. Call McKEON INC. REAL ESTATE at 453-6800

ASSUMPTION

Tastefully decorated 3 bedroom brick ranch, 1½ baths, carpeting, spacious kitchen, family room with doorwall to patio, sharp rec. room with bar, attached garage. $36,900

Castelli

525-7900

316 Westland Garden City

BUILDER'S HOME

Immaculate 3 bedroom ranch with over 1300 sq. ft., country kitchen, spacious bedrooms, enormous family room with fireplace, carpeting throughout, central air, patio with gas grill, 24 X 28 garage. $36,900

Castelli

525-7900

CENTRAL AIR

Just listed, a beautifully decorated 3 bedroom brick ranch with all aluminum trim, 2 full baths, carpeted throughout, built-in dishwasher, partially finished basement, central air, 2 car garage. $33,900

Castelli

525-7900

DON'T YOU JUST LOVE IT!

When you visit a charming well-kept home. Well then, enjoy all the charm of this pleasant 3 bedroom brick ranch located in an attractive area of Garden City. Lovely family room with natural fireplace, dining room, tiled basement, 2½ car garage and fenced yard. Just move right in at closing and enjoy. $37,000.

J. L.

HUDSON

Real Estate Co.

453-2210

Elbow Room

Plus this three bedroom brick front ranch with a full finished basement and attached garage. Full price - just $32,900. Call 522-8300.

Integrity

Realtors

FIRST OFFERING

Attractive brick ranch, 3 bedrooms, and 2 full baths, a 24 ft. modern country kitchen, a full basement and 2½ car garage, this home has extra insulation. Carpeting throughout, nice patio with gas barbeque. $37,900.

HARRY S.

WOLFE

COMPANY

32398 Five Mile GA 1-5660

GARDEN CITY

Quaint 3 bedroom ranch, on large fenced lot. Ideally located. Close to schools, hopping and transportation. Immediate occupancy, low $20's.

McFarlane Sales 525-1104

FIRST OFFERING

Don't miss this gorgeous ranch with a huge modern kitchen, with snack bar and dinette with doorwall to wood deck patio with privacy fence, a modern bath, a full professionally finished basement with brickwall gas log fireplace. A real showplace. Also a garage. $26,900

HARRY S.

WOLFE

COMPANY

32398 Five Mile GA 1-5660

316 Westland Garden City

GARDEN CITY

3 bedroom brick ranch, 1½ baths, full finished basement, 2 car garage, extra sharp.

McFarlane Sales 525-1104

Just Reduced

For Quick Sale! three bedroom brick ranch with family room and a full basement. $29,000. Call 522-8300

Integrity

Realtors

SHARP 3 bedroom aluminum trim brick ranch in one of Garden City's finer areas. 2 full baths, large kitchen with built in dishwasher, doorwall overlooking backyard patio, gas grill, ¾ finished basement, 2½ car garage. $36,900. For appointment. 261-0856

BY OWNER Westland, 4 bedroom brick Ranch, 1½ baths, 2½ car garage, central air, basement, new kitchen, more. $36,900. 425-8846

STARTERS

$19,500

Excellent starter home, on a 55 x 140 ft. lot, payments cheaper than rent. Call 522-8300

Integrity

Realtors

Super Sharp

HOT NEW LISTING

Three bedroom brick ranch in Westland, absolutely gorgeous. You must see this one! Carpeted throughout, family room, beautiful decor, landscaping is out of this world, full basement, beautiful foyer. And all this sitting on a corner lot with a 2½ car garage. Much more! Seeing is believing at only $40,000. Call

Century 21

Boardwalk Div. 459-3600

THE PRICE IS RIGHT

Sharp 3 bedroom brick ranch, 1½ baths, kitchen extras, central vacuum, recreation room, patio and 2½ car garage. Very well maintained home, great neighbors, great neighborhood. Livonia Schools. Asking $35,900. Call ONE WAY 464-0800 or 522-6000

One Way

WESTLAND

Livonia Schools

Immaculate 3 bedroom brick ranch, finished rec room, 2½ car garage and much more. First offering. $35,900.

Century 21

Hartford South

261-4200

WOODED country setting in Westland, 3 or 4 bedroom brick ranch, country kitchen, finished basement. Great buy. $28,900. 722-7198

WESTLAND-by owner, 3-bedroom front brick ranch. Full basement, 50 X 152 foot lot. Merriman-Avondale area. Great value at $25,900. 582-1292

WESTLAND, immediate occupancy, 3 bedroom brick ranch, 2 car garage, carpet throughout, air conditioning, diswasher, partially finished basement, covered terrace, large lot. $33,900. By owner. 721-0896

316 Westland Garden City

WESTLAND

$19,500

Good location, walking distance to Westland Shopping Center. Great starter home, lovely 2 bedroom home, carpeting, drapes, attached garage, quick occupancy. For more details, call

Century 21

Boardwalk Div. 459-3600

TRI-LEVEL

1 year old. Corner lot. Very sharp. 1½ baths. New on market.

$36,900

LLOYD COURTNEY

CENTURY 21

Hartford West, Inc. 453-7600

WESTLAND-$35,400

FAMILY ROOM

Feel right at home in this delightful brick & aluminum tri-level featuring 3 bedrooms, second kitchen and half bath on lower level, big fenced yard, garage.

Red Carpet

REALTORS 522-3500

$29,500

For this lovely Ranch offering 4 Bedrooms, large living room, central air, enclosed porch, breezeway, 2 car garage including opener and more. All in quiet country atmosphere.

CENTURY 21

CORNERSTONE 478-4660

318 Redford

CLEAN AS A WHISTLE

A completely modernized kitchen with all new cupboards, counters, and a sliding doorwall to a raised redwood deck patio. 3 bedrooms- 2 down and one up, a full spacious basement. $25,900

HARRY S.

WOLFE

COMPANY

32398 Five Mile GA 1-5660

FIRST OFFERING

You surely will not be a pauper when you show off this immaculate 3 bedroom ranch with CENTRAL AIR plus an air cleaner. You can tinker year-round in the workshop. Super assumption available. Come Today to see this KING'S palace for only $22,900

HARRY S.

WOLFE

COMPANY

33235 Seven Mile 474-5700

FORMAL DINING ROOM

Quality built 2 story brick 3 bedroom home on a nice deep lot. Featuring a large living room with natural fireplace, carpeted throughout, finished basement, formal dining room, 2 full baths, and a 2 car garage. Offered at $39,900

HARRY S.

WOLFE

COMPANY

33235 Seven Mile 474-5700

EARL KEIM REALTY

from the HELPFUL PEOPLE!

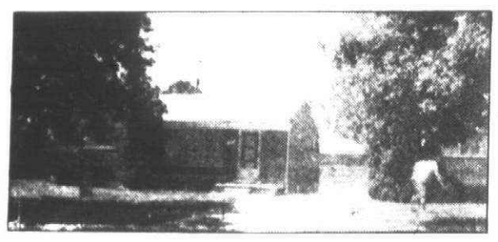

WESTLAND

FIELDSTONE FIREPLACE in this Aluminum Bungalow. Large 110x130 ft. lot - Family Room - Formal dining room. Attached garage - Livonia School district.

EKR-Livonia 261-1600 $27,900

LIVONIA

IT'S THE EXTRAS THAT COUNT! Check out this terrific value in Livonia - 3 bedroom brick ranch with Family Room and Fireplace. Panelled Recreation Room in basement with bar - 1 car attached garage - Central Air - Newly decorated.

EKR-Livonia 261-1600 $40,900

FOUR STARS ★★★★

And you could call it "Home" with one great feature after another! Just Look -

- ★ All Brick 3 bedroom ranch with attached garage
- ★ Large Family room with Fireplace
- ★ Full Basement
- ★ Located on large COURT lot!

$56,900 EKR South, Inc. 453-0012

S-P-R-E-A-D O-U-T

Hilltop Setting on 4⅓ acres of Peace and Quiet. Custom Brick Ranch. Family Room with Fieldstone Fireplace. Door wall to 20 ft. Deck. 2½ baths. Kitchen—a wifes dream. Thermo Wood windows. Full Basement. Garage.

$98,500 EKR South, Inc. 453-0012

LIVONIA

DO YOU LIKE NICE THINGS? Picture them in this exceptionally sharp brick ranch with 3 bedrooms-Full basement-Fully carpeted-Modern kitchen with 12x10 eating area-Located in Livonia's Meri-Lynn Farms Subdivision.

EKR-Livonia 261-1600 $40,900

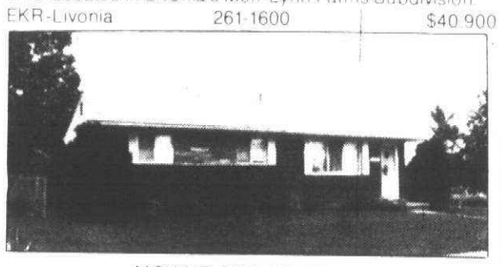

MOVING OUT-OF-STATE

Owner says SELL! Reduced to $49,000. In Plymouth township. 3 bedroom brick ranch with full basement, family room with fireplace, gas heat, attached garage all in excellent condition.

EKR South, Inc. 453-0012

BUILD A DREAM HOUSE

On 2 vacant acres in the country. Perfect homesite on level land for your future home. Surrounding homes are of high quality. Well located for the commuter and well priced at

$14,900 EKR South, Inc. 453-0012

EARL KEIM of Dearborn, Inc. LIVONIA OFFICE

15707 FARMINGTON RD., LIVONIA

261-1600

OUR OFFICE HOURS

Mon. thru Fri. 9:00 to 9:00

Sat. and Sun. 9:00 to 5:00

EARL KEIM South, Inc. Plymouth Office

1115 South Main, Plymouth

453-0012

Mon. thru Thurs. 9:00 to 9:00

Friday 9:00 to 6:00

Sat. 9:00 to 5:00

Sunday 10:00 to 5:00

EARL KEIM REALTY

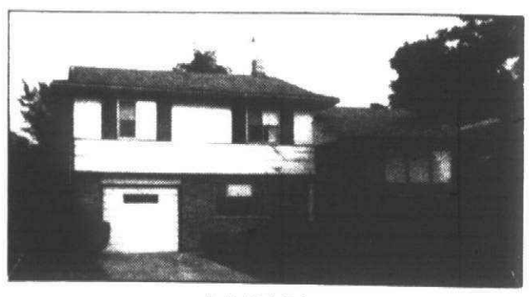

LIVONIA

Lovely area - 3 bedroom brick quad with central air, large living rooms with Cathedral ceilings, formal dining room. Beautifully kept home. Large Family Room with door wall entering onto the patio -24 foot above ground pool -Large master bedroom with access to powder room -Built in oven and range. Immediate possession. $46,900. Call 261-2600 (48761)

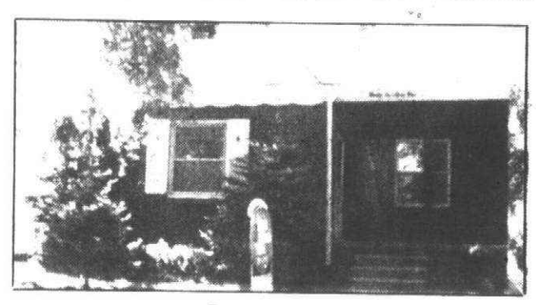

REDFORD

Nice 4 bedroom home with family room, dining room, basement. Close to schools and shopping. Immediate Occupancy!! Only $26,900. Call 261-0700 (47740)

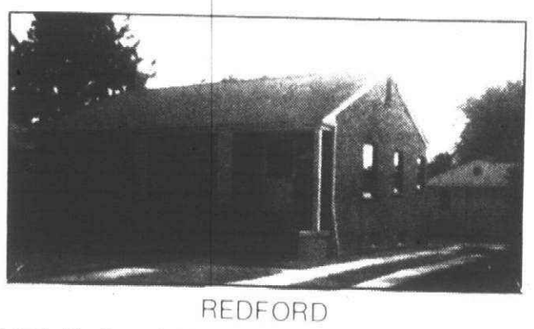

REDFORD

Lovely 3 bedroom brick ranch with finished basement and 4th bedroom down, 2 baths, garage. Just move in. $32,900. Call 261-0700

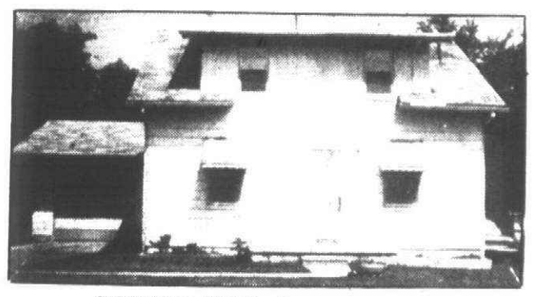

21070 GILL ROAD, Farmington Hills

OPEN SUNDAY 2-5

Enjoy Country Living. If you seek peaceful country living, a delightful view, extra privacy, fruit trees, garden space & more with slid yet close to schools and shopping, then come see this lovely 3 bedroom, 2 full baths, attached garage. Ca. 261-0700 (47670)

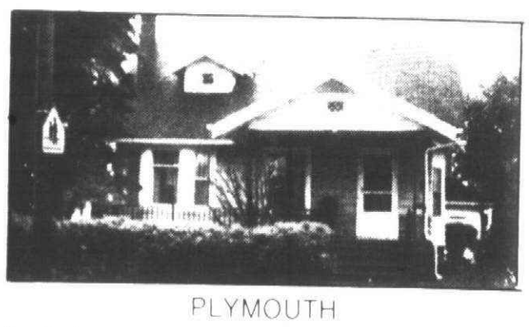

PLYMOUTH

Absolutely gorgeous older 2 story home in Old Plymouth Town. 3 full baths. Upper rents at least $200 monthly. Excellent condition. Great opportunity and price. $49,900. Call 261-0700 (81240)

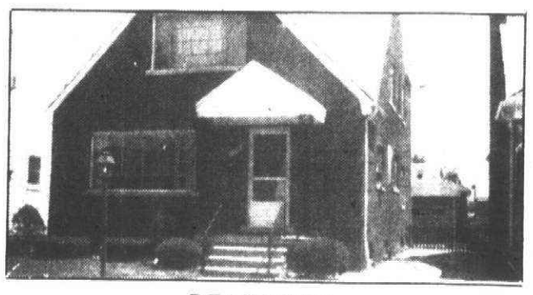

DEARBORN

Do you need room? 5 bedrooms and formal Dining Room in nice family area. 2 ½ baths, full kitchen in basement, enclosed porch and covered patio. See it today! $41,900. Call 261-2600 (47510)

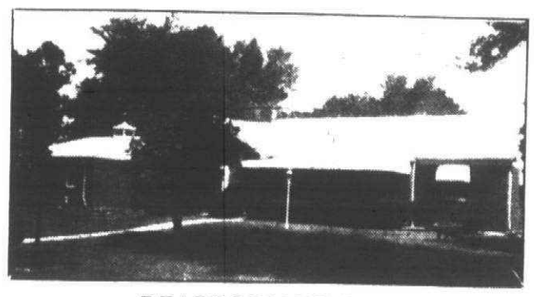

DEARBORN HEIGHTS

Country living in the city! Sprawling 3 bedroom ranch on beautiful landscaped acre. Formal dining room, large country kitchen, 2 garages for 5 cars. $92,500. Call 274-9510 (47776)

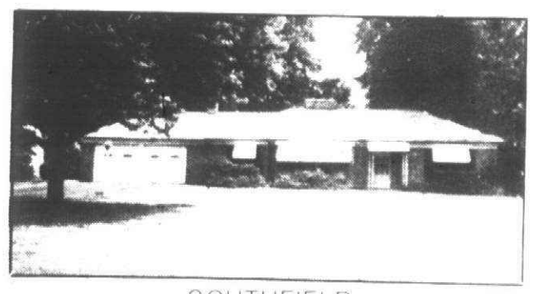

SOUTHFIELD

Warm, cozy 3 bedroom brick ranch in a country atmosphere. Family room is nearly all windows (great for plants). Central Air, beautiful yard, dog run 8x5 - all this makes this a winner only $45,900. Call 477-1111 (48862)

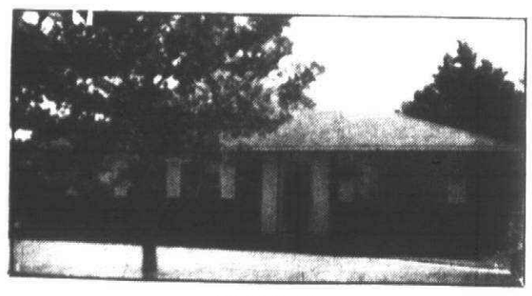

WAYNE

Stairless living - 3 bedroom brick ranch, recently modernized kitchen, spic and span inside and out. Only $25,900. Call 326-2000

Real Estate One.

REALTOR®

EQUAL HOUSING OPPORTUNITIES

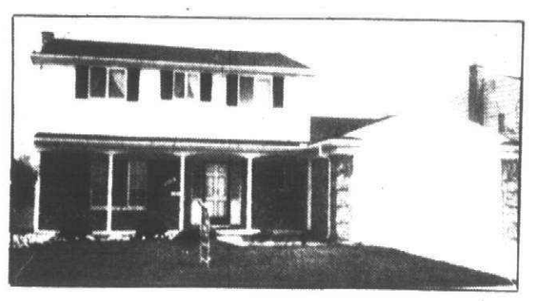

CANTON

Attractive 4 bedroom Colonial with spiral staircase and 1st floor utility room. Backs up to private park. $60,900. Call 455-7000 (48374)

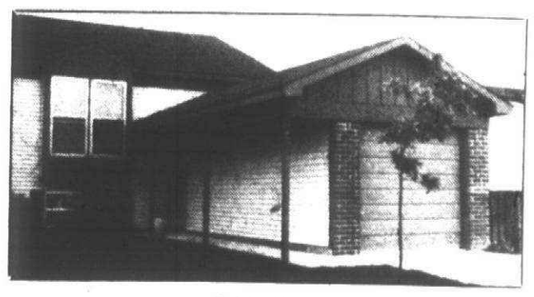

CANTON

Duplex. Sharp brick and aluminum. 4 bedroom, 2 bath, 1st floor utility and attached garage. Completly carpeted and very large rooms. Priced at only $36,500. Call 455-7000



CANTON

Beautiful, large, well-maintained 4 bedroom, 2½ bath, family room with basement. Colonial. Central Air. Sprinkling system. Many extras. Owner transferred, possession soon. $61,500. Call 851-1900 (48918)

OPEN SUNDAY 2-5

14556 Lenore, Redford. Fantastic 4 bedroom tri-level on quiet street. 2½ bathrooms, screened back porch overlooks ravine lot. Immediate occupancy. Call 525-0990 (46027)

LIVONIA

Quality is expressed thru out this lovely 3 bedroom home. Hardwood floors, wet plaster, wood windows, family room, country kitchen, full basement and a 2 car garage attached. Livonia's prime area and all for only $56,900. Call 261-0700.

GARDEN CITY

3 bedroom home. Very clean and well maintained. Private quite backyard. Family room with fireplace. Don't settle for driving by, see it today! $37,900. Call 261-0700.

Act quick on this superb brick ranch. 3 large sized bedrooms that are tastefully carpeted along with the living room. Kitchen accented with solarian floor and built-in dishwasher. Basement is delightfully finished to accommodate a fine recreation room. All this and a 2½ car garage for $33,500. That's right, $33,500. Call 326-2000 (47634)

DETROIT

Super 4 bedroom brick home featuring spacious rooms, formal dining room, natural fireplace, upstairs could be in law apartment, full basement, garage, city employee special. $27,000. Call 261-2600 (47773)

PLYMOUTH

Elegant is the only word for this unique ranch style condominium. Beautifully decorated. You couldn't find one more beautiful. Spacious rooms. $68,900. Call 455-7000.

DEARBORN HEIGHTS

Excellent starter all brick ranch, warmly decorated 3 bedroom home in prime area. FHA/VA terms available. Owners must sell. Pool and equipment stay if desired. $22,500. Call 261-2600 (48485).

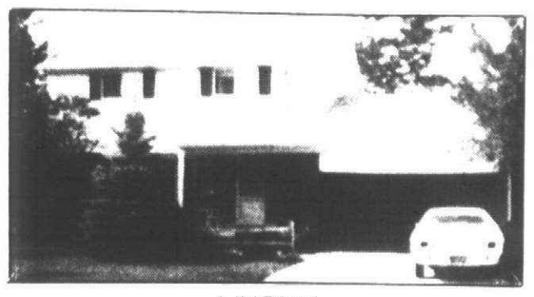

LIVONIA

Beautiful ravine setting is the setting for this lovely 4 bedroom Colonial. Walk-out basement, formal dining room, large kitchen, family room with fireplace. Immediate occupancy. $73,900. Call 525-0990

318 Redford

LOW TAX REDFORD
Maintenance free exterior, 1½ story aluminum home situated in low tax Redford Township. With 3 spacious bedrooms, $2,000 DREAM kitchen. Only 3 years old, new 3 track aluminum windows, new roof, covered patio and a den. Plus a garage. Only $22,900
HARRY S.

WOLFE
COMPANY
33235 Seven Mile 474-5700

OWNER - Asbestos shingled outside 3 bedrooms, dining room, carpeted, basement, garage, fenced yard. Asking only $23,900 18652 Beech Daly 531-3772

THREE BEDROOM Brick Ranch, family room with fireplace, partially finished basement with shower, 1½ car garage, carpeting thru-out, central air, 6 Mile-Beech Daly. By owner. After 6PM 534-8744

BY OWNER - 4 bedroom brick ranch, 2½ baths, family room. Finished basement with fireplace, 25 ft. above ground pool, 2½ car garage, large treed lot. 18622 Negaunee 538-5304

TWO bedroom with attached panelled, heated garage with utilities, ample closet storage. $22,500 KE 3-4767

319 Homes For Sale Wayne County

DEARBORN-$22,900
Situated on a 70 ft. lot in a good area of town is this 3 bedroom aluminum sided home. With a formal dining room, step saver kitche, full basement and a garage. A good buy for the price.
HARRY S.

WOLFE
COMPANY
33235 Seven Mile 474-5700

WAYNE - $27,900
4 BEDROOMS
Lots of room inside this all aluminum bungalow featuring newly remodeled kitchen with snack bar, full basement, oak floors, wet plaster, garage. BIG value for so little money.

Red Carpet
REALTORS 522-3500

302 Birmingham Bloomfield

PEMBROKE Manor - 4 bedroom, 1½ baths, 2 car garage, finished basement, (family room-office) dining room, fireplace, dishwasher. 649-5708

302 Birmingham Bloomfield

BEVERLY HILLS RANCH, 3 bedrooms, 1½ baths, living room with fireplace, separate dining room, newly redone kitchen with eating space, finished basement, 2¾ car garage. 17190 Beverly Rd. $53,500 By appointment 644-8643

BEVERLY HILLS
Vacant with immediate occupancy. Charming 3 bedroom brick ranch, 2 baths, full finished basement with bar, 2 car garage, low $40's. McFarlane Sales 525-1104

BLOOMFIELD - Adams, S. Blvd. Bright cheery 3 bedroom ranch, living room with fireplace, dining room, kitchen with eating area, 14 x 32 rec-room, large basement storage, ½ acre fenced lot, large patio. Avondale, St. Hugo schools. Immediate occupancy. $63,500. Buyers only. 852-2060

BLOOMFIELD HILLS - Schools within walking distance. Immediate occupancy. 4 bedroom, 3½ bath Quad-Level, 2 fireplaces, ½ acre lot. $94,500. By Owner. 851-2594

BY OWNER. $41,900. Beautiful 3 bedroom, brick ranch, spacious kitchen, paneled den, 1½ baths, fenced yard, 2½ car garage. 681-0669

Fruehauf Farms
"TRADITIONAL HOMES"
Select homes from $84,950. 2500 to 3200 sq. ft. Birmingham Schools. September occupancy available. Middlebelt at Walnut Lake Rd.
BINDER HOMES
855-1616

GEORGETOWN Sub. - 4 bedroom Colonial, 2½ baths, family room with fireplace, 1st floor laundry, full basement. $79,900. By owner. 647-4225

BLOOMFIELD RANCH - Charing Cross Estates. Birmingham Schools. 4 bedrooms, 2½ baths, family room with fireplace, 1 acre lot with large trees. $76,500 642-5764

BY OWNER. Hickory Grove Subdivision. 4 bedroom colonial, excellent condition. Beautifully landscaped, 20x40 inground pool. Bloomfield Hills Schools. Buyers only. $89,900 338-1795

BEVERLY HILLS, by owner. Well maintained Cape Cod. 3 Bedrooms, 2 baths, dining room, family room, fireplace in living room. Finished basement, 2 car attached garage with storage area. Fenced and treed lot in friendly neighborhood. Birmingham schools. $51,900. 646-1587

BLOOMFIELD FOX Hills. Immaculate, tastefully decorated, Williamsburg Colonial. 2,700 sq. ft. 4 large bedrooms, 2½ baths, raised hearth fireplace in family room, large wood deck, paneled den, finished basement, swim-tennis club, close to commuter trains & I-75. Bloomfield Hills & St. Hugo Schools. $81,500. By owner. 332-4612

LAKE FRONTAGE. 160 ft. Bloomfield Hills schools. Upper level. 3 bedrooms, 2½ bath, 16 x 36 living dining room, cathedral ceiling, 2 way fireplace, laundry room, pantry. Lower level, 15 x 54 family room, grill, fireplace, wet bar, bedroom, bath. $185,000. See your broker or call from 10 to 2. 355-2844

302 Birmingham Bloomfield

BLOOMFIELD. Vernon Estates. Custom built 4 bedroom pillared Colonial. 3 full & 2 half baths. Library, family room, unique modern kitchen. Home has many extra features. Including air conditioning, 2nd family room, 2 wet bars, Roman bath, inside barbecue grill, etc. $149,000 644-0662

304 Farmington West Bloomfield

ALMOST an acre. 3 bedrooms, lovely pool, sauna. Ask for Julie Hacker, Real Estate One 474-6914

BEAUTIFUL COUNTRY AREA with trees and stream. This 10 room quad-level with 3 car garage makes a great family home with 4 to 6 bedrooms, 2 baths and 2 half baths, central air plus many other features. Owner transferred. $87,900

Cranbrook
Assoc., Inc. Realtors
681-6600 358-5522

BY OWNER, Farmington Hills, 3 bedroom, all brick ranch, large treed lot, 24 ft. above ground pool, asking $55,900. Call for appointment. 476-2037

BY OWNER. Farmington Hills. Independence Commons. 4 bedrooms, 2½ bath colonial, first floor study and laundry, complete home security system. Beautiful inground gunite swimming pool, too many extras to mention. A must to see. Shown by appointment only. 477-6054

CUSTOM QUALITY
Kendallwood Subdivision is proud to present this unusually large tri-level with many fine features. Pride of ownership is reflected in the upkeep of this one owner home. 3 large bedrooms, formal dining room. Family room with fireplace. Den or 4th bedroom, 2½ baths, attached 2 car garage on large treed lot. Asking $75,900. Call 425-7300

1st United
Weldon Clark
425-7300

ESCAPE THE ORDINARY
Live high on a hilltop and enjoy a spectacular view from this over half acre lot with rolling scenic terrain. Beautiful Tudor brick ranch with 3 bedrooms, 1 full and 2 half baths, country kitchen with built-ins, family room with fireplace, recreation room, first floor laundry, mud room, patio, attached 2 car garage with opener. Asking $62,500. Call ONE WAY 522-6000 or 464-0800

One Way

FARMINGTON HILLS 3 bedroom tri-level, 2½ car garage, inground heated pool. $47,000 $12,000 down. Land contract. 474-6868 or 569-1494

FARMINGTON - BY OWNER. beautiful landscaped 4 bedroom ranch, formal dining room, 2½ baths, family room, 1st floor utility, large foyer, large kitchen. $89,900. 477-9299. After 6 P.M. 474-5734

FARMINGTON Hills - 4 bedrooms, 2½ baths, basement, family room, living room, dining room, den, laundry, air. Reduced to low $80's. 851-0042

BEAUTIFUL 3 bedroom ranch in Farmington Hills. Lovely finished basement, glass enclosed porch, 2½ car garage. $45,900. Ask for Helen Moorehouse. Real Estate One. 851-1905

FARMINGTON HILLS. Here it is! Brick ranch, full basement, on 5 acres (330 x 660), garage and storage building. City regulations allow up to 4 horses. Paved road, only $68,500. $40,000 down on 2 year land contract or new mortgage. Call Gary L. Tousley Real Estate. 474-2045

FARMINGTON HILLS three bedroom brick ranch, full finished basement, family room, extra large lot. $43,900. By owner 477-0018

FARMINGTON HILLS want Country living-this is it! 11 room farm house, 4 bedrooms, 2 baths, full basement, formal dining room, large kitchen with breakfast nook, beautifully decorated, excellent condition. 2½ car garage, 2 car storage garage, facilities for 2 horses. Patio, large stone porch, almost 2 acres. Must see to appreciate. Immediate occupancy. Buyers only. $86,500. 478-0826

WALNUT LAKE frontage, 3 bedroom, 2½ bath, offers accepted above $135,000. Shown by appointment only. 477-8181

$26,900
WEST BLOOMFIELD, 3 bedroom ranch on large lot, carpeting and appliances.
For more detail call
FRED MANN
557-9220

304 Farmington West Bloomfield

Farmington Hills
Priced reduced for Quick Sale! Excellent location in prime subdivision, three bedroom brick ranch with 2½ car attached garage. Lovely country treed lot. New beige carpet throughout. This charming starter or retirement home is the best buy in Farmington Hills today. $45,900

Century 21
ROBEC PROPERTIES
851-7711

OLD VILLAGE
OF CHATHAM HILLS
IN FARMINGTON
- New Model Homes
- 32 Acre Private Park
- $67,000 to $84,000

Located on Grand River
Between Halstead & Drake
476-2050 or 478-8688

Franklin Knolls
West Bloomfield. Spacious ranch on beautiful treed lot. 3 bedrooms, family room, 2 car attached garage. Price reduced to $53,900

Century 21
FAIR TOWNE CO.
626-8000

Grand Opening
One Way Realty
PROUDLY PRESENTS
THE CADILLAC of FINE HOMES at AFFORDABLE PRICES. Built by Chippewa Building Company in lovely Farmington Hills. Located at Farmington Rd., south of 9 Mile. Colonial and ranch models. Open from 1 PM to 8 PM - daily and Sunday. Saturday 1 PM to 6 PM, closed Thursday. Prices starting at
$47,690
WOODED LOTS AVAILABLE.
Stop in and have a look for yourself.

One Way
522-6000

HOLLY HILL FARMS - Owner transferred. Contemporary tri-level on ½ acre heavily wooded lot. 4 bedrooms, 2½ baths, excellent condition. $75,900. Shown by appointment only. After 4pm 851-9356

QUALITY
is the outstanding feature of this 4 bedroom colonial and R-19 insulation package to keep you cool in the summer and save the warmth of the crackling fireplace in the family room. You may still choose your decor and still be moved in for the start of the school year. Make an appointment for your private inspection today! $99,900

EARL
KEIM
Realty North, Inc.
642-3500 681-5700

WOODED PRIVACY on 1¼ acres in West Bloomfield. 3 bedroom tri level with 2½ baths, comfortable family room, brick - aluminum exterior, new kitchen cabinets, new furnace for lower heating bills. $59,900

Chamberlain
626-9100

WOODED SETTING
4 bedroom Custom Colonial on ⅘ acre. Beautifully landscaped with 2 redwood decks, living room, formal dining room, large 23 ft. family room with fireplace, 2½ baths & 1st floor laundry. Fully carpeted, air conditioned, extra large garage & many extras. By owner. $84,900. 851-2493

306 Southfield Lathrup

ADDISON DRIVE near Southfield & 10 Mile. 3 bedroom ranch, carpeting, draperies, air, trees, just remodeled, immediate occupancy. Owner $22,500 352-4168

GREEN DOLPHIN SQUARE
Four bedroom tri-level has circular drive to 2 car attached garage. Family room with fireplace. Master suite with dressing room and walkin closet. Sharp, contemporary foyer and living room. Yard and patio overlooking woods. $54,900

BOWERS
REALTY
569-1000

CRANBROOK VILLAGE - by owner, north of 12 Mile, west of Southfield. Lovely 4 bedroom colonial, family room with fireplace, separate dining room, central air, walk to St. Bede's School, Southfield public schools & swim club. $58,900 559-2554

PRESTIGIOUS Lathrup Village. Central air, 4 bedroom, 2½ baths, 1st floor laundry. Carpet over hardwood floors. All natural wood stained windows, automatic sprinkling system. BBQ Patio, newly custom decorated, and much more. Priced to sell $69,900. Open Saturday and Sunday 1-5. Call for appointment 559-4325

Immediate Occupancy!
Lovely brand new 3 bedroom brick ranch with country size kitchen and full basement. Lots of closet space and trees in yard. 7¾% mortgage monies available conventional. Just listed at $34,775. Call ONE WAY 522-6000 or 464-0800

One Way

RAMBLING RANCH
With everything at your fingertips, three bedrooms plus a family room with a doorwall that gives you a great view. All this on over half an acre, at $45,000. Call 525-4200

Integrity
Realtors

SOUTHFIELD. 25330 Peekskill. One Acre. Beautiful location. Large brick ranch, 3 bedrooms, 2 baths, air conditioning. Land contract, $55,000. After 6 PM. 356-2083

SUPER Quad Level, 4 bedrooms, 3 baths, large family room with beamed ceiling, natural fireplace, excellent condition. Lathrup Villge. 559-1180. 559-0926

306 Southfield Lathrup

FIVE BEDROOMS
on a half acre. Living room fireplace, 2 car garage and rec room. Space for a real family and their activities inside and out
$39,900

BOWERS
REALTY
569-1000

SOUTHFIELD, by owner. 9 Mile, Telegraph area. 3 bedroom brick ranch, attached garage, first floor laundry room, central air, basement, natural fireplace, fenced yard, 2 baths, country kitchen. $51,500 357-4352

BY OWNER. 4 bedroom brick Colonial, desirable Evergreen Trail. Huge family room, formal dining room, finished rec room, 2 Fireplaces, all kitchen appliances. $57,900 356-6105

BY OWNER. Southfield, immediate occupancy. Birmingham Schools ranch, 3 bedrooms, 2½ baths, living room, family room with fireplace, kitchen with dining area, 1st floor laundry, 2 car garage, gas heat, insulated, priced lower $50's. 646-6295

SOUTHFIELD, by owner. Building new home and time is getting short. 2400 sq. ft. colonial, 4 bedrooms, 2½ baths, 1st floor laundry, family room, finished basement, patio - gas barbecue, appliances. Many extras. Must see. $56,900. 17160 New Jersey, corner of Rutland. 557-9523

WELL INSULATED, brick ranch, ¾ acre beautiful lot, 2-3 huge bedrooms, fireplace, 1½ baths, finished basement with wet bar, 2 car attached garage, much more! 19325 Addison, Southfield & 10 Mile Area. Low $50's. 356-1558

FIRST OFFERING. By Owner. Southfield, 4 bedroom, 2½ bath pillared colonial. North of Lincoln, central air, fireplace, attached garage, corner lot, self-clean oven, etc., etc. Close to schools. Asking high $60's. 557-4513

BEACON SQUARE - S'FLD
11 Mile - Lahser Area
Tri-level, 3 bedrooms, 2½ baths, kitchen with built-ins, family room with fireplace, large foyer, central air, automatic garage. Swim club membership available. $62,900. 353-7010

308 Rochester-Troy

BY OWNER. Buyers only. Three bedroom brick ranch, 1½ baths, attached glass screened-in porch, family room and laundry room in basement, 2½ car garage, fully carpeted, newly decorated. North Hill subdivision. $45,900 651-6339

BY OWNER. 3-4 bedroom garage, finished basement, 3 full bath. $62,000 689-6593

NEW 4 bedroom colonial, located Long Lake, John R, 2½ baths, spacious kitchen, family room, central air, extras. $79,900. 689-6998 642-6609

THREE bedroom brick ranch with attached garage, full basement with walk-out. $45,900 524-2696

TROY - ADAMS RD. AREA
BY OWNER
Beautiful contemporary ranch, open floor plan, cathedral beamed ceilings throughout living area, 4 bedrooms, 2 baths, fireplace, family room, kitchen with eating area, large screened porch, 2½ car garage. Large nicely landscaped lot. Birmingham Schools. Asking $67,900. Open Sun. 1-5. By Appointment 642-4314

BY OWNER. Rochester University Hills. 4 bedroom colonial, 2½ baths, 2420 sq. ft. 1st floor laundry. Central air, walk to schools, church and swim club. Open Sun. 1 to 5 pm. $80's 652-0956

BY OWNER. custom built 3 bedroom ranch, full basement, 2½ garage, approx. ½ acre, 1st floor laundry, carpeted throughout, 2 way fireplace, many extras, near Crittenton Hospital. $69,500. Quick occupancy. 651-3811

TROY
Big Beaver & Adams Rd. area. Attractive contemporary ranch on 107 ft. lot. 4 bedrooms, full basement with paneled rec. room and fifth bedroom or office. Good landscaping, corner lot. Birmingham Schools. $55,900

ROCHESTER
Stately Dutch Style Colonial in University Hills. A choice location on the Commons with 4 bedrooms, 2½ baths, many deluxe features including central air. $89,500

HARTWIG
REALTORS 651-8144

TROY, by owner. 3 bedroom, 2½ bath, colonial, professionally landscaped and decorated, central air, patio with gas barbecue, door openers, pot-scrubber dishwasher, walk to schools. $53,000 689-3346

TROY. Designer's charming two bedroom plus family room home on 76 x 548 lot, country setting and great neighbors. $34,900. By owner. 362-2498

TROY, owner, almost an acre, 2 bedroom ranch, family room with fireplace, newly decorated, country living, move-in condition. $39,900 879-9196

BY OWNER - Rochester, Adams & Tienken Area, Cape Cod, 2 years old, 2100 sq. ft., 3 bedrooms & in-law suites, formal dining room, 3 full baths, family room, quality home on ¾ acre. $73,900 651-2811

ROCHESTER, Cape Cod Colonial. Built 1976. 1½ acres in Oakland Township. 3 Spacious bedrooms, living room, dining room, family room with fireplace, 1st floor laundry, 2½ baths, 2100 sq. ft. $81,500. 652-9156

ROCHESTER - 4 bedroom, 2½ bath, large fireplace, family room, dining room, sunken living room, private back yard, lots of trees, many extras, owner. $77,900 375-0729

Rochester Farms
TIENKEN RD.
4 bedroom, 2200 sq. ft. colonial on a premium lot, many extras. $60,415.
Call Barbara Kotula
652-4550

PULTE
Homes of Michigan, Inc.

Rochester Schools
Fairview Farms
IMMEDIATE OCCUPANCY on this 2600 sq. ft. new colonial. This home features the Pulte upper and lower bonus space concept which affords space for 5 bedrooms and 2½ baths. 8¼% financing available. Mid 60's. Call for details.
OPEN 7 DAYS
651-0030 or 661-2500

PULTE
Homes of Michigan, Inc.

PULTE HOMES
FORESTVIEW VILLAGE
IN TROY
New Williamsburg Colonial. 2100 sq. ft. 88 x 120 lot. 8¼% Mortgage. 60-Day occupancy. $57,990. Ask about Lot #115. Other models available from $50,990.
641-7311

PULTE
Homes of Michigan, Inc.

TROY - Spacious 4 bedroom, 2½ bath colonial. Central air and built-in vacuum. 2½ car garage. $59,500. Owner. 689-5224

TROY - 3 bedroom brick & aluminum Colonial, 1½ baths, family room with fireplace, 2 car attached garage, central air, patio with gas grill. 80 x 120 lot. $56,900 689-1243

309 Northville-Novi

NORTHVILLE COLONY Estates, lovely 4 bedroom Colonial, 2 ½ baths, 1st floor laundry, formal dining, family room with fireplace, professionally decorated, landscaped. $76,900 459-9876

NORTHVILLE COMMONS - 4 bedroom, 2½ bath brick colonial. Large family room with adjoining deck, walk out basement, professionally landscaped and decorated. By Owner 349-2108

NOVI 24272 Hampton Hill. NE of 10 Mi. & Novi Rd. 3 bedroom ranch, built 1969, one bath, family room with fireplace, attached 2-car garage, basement, fence, many extras, central air, lots of pine trees. Hudson's - 12 Oaks, 2 miles. $49,500. 348-1112, appointment only.

NORTHVILLE ESTATES
Breathtakingly beautiful. 5 bed room quad with almost 3,000 sq. ft. of living space. 3½ baths, dining room, 2 fireplaces, family room, enclosed porch with grill, door off master bedroom to deck, gas grill on patio, heated inground pool. 200 ft. lot. $92,500
JAMES C.
CUTLER
REALTY
349-4030

NOVI, sharp desirable ranch home on 1 acre, extra large garage, 22x36. Near schools and 12 OAKS. 349-2357

310 Union Lake Commerce

A BEAUTIFULLY remodeled farm house between Wixom and Milford. This home has all the charm and character of the old, including 3 fireplaces, but sports the latest conveniences, even down to the swimming pool. Situated on 1.5 acres in horse country. $68,900

JUST LISTED - Spacious 3 bedroom brick ranch in excellent neighborhood. Family room, huge Florida room, 2 full baths, 2 car attached garage, paved street and privileges on Commerce Lake too. Only $55,900

ROUNDTABLE
Associates, Inc.
363-8337

COMMERCE TWP.
PROUD LAKE PRIV.
Ideal home for the family that wants a distinctive home in a really lovely neighborhood. The setting is shaded by mature trees on a quiet cul de sac street. Built for the present owners with extra features galore. 3 bedrooms, 1½ baths, 2 story with inviting living room, dining room, kitchen and family room, a great home priced at $64,900. Call 363-8307

OLD ORCHARD
Inc. Realtors

PRIVACY
By owner, brick ranch, located on private Edgewood Country Club. Near W. Bloomfield, private road, 3 bedrooms, 1½ baths, 2 car attached garage, full finished basement, family room with fireplace, central air, huge patio, extras, beautifully landscaped. $79,500 363-1853

311 Homes For Sale Oakland County

HIGHLAND, MILFORD. Room to roam on 5.19 acres in this 4 bedroom quad level. Many extras. $59,900. By owner 887-7620

BRANDON SCHOOLS
5 ACRE ESTATE sharp multi-level home that features 4 bedrooms, family room with fireplace, wet bar, 2 baths, attached garage, heated workshop plus, beautifully landscaped in ground heated pool. Like new 30 x 40 barn. Small orchard. Located on paved road in Groveland Twp. with State land adjoining. $78,900
COUNTRY ESTATE majestic view of your 9¼ acres plus thousands of acres of State land next door is the setting for this contemporary 3 bedroom multi level home. If you're looking for spacious living, don't miss this one. $78,900
WARE-PIDDINGTON
& ASSOCIATES, INC.
630 M-15, Ortonville 627-2846

BY OWNER-SYLVAN LAKE
Four bedroom brick tri-level, 2½ baths, family room with fireplace, kitchen with built-ins, attached 2½ car garage, central air, walk out patio with gas grill, Sylvan Lake privileges. Buyers only, eves. and or weekends. Asking $66,900. 682-0783

PLEASANT LAKE PRIV.
UNION LAKE AREA
Very clean 3 bedroom brick ranch, has natural fireplace, attached garage on beautiful lot with towering birch trees in super neighborhood. $37,900. Call 363-8307

OLD ORCHARD
Inc. Realtors

N. OF THE SHRINE
3 bedroom brick colonial, living room, dining room, kitchen with bay window, breakfast area, enclosed porch, 2 car garage, 1½ bath, finish rec. room, fireplace, range and refrigerator. 549-0574

BY OWNER, new 5 bedroom colonial on 5 acres in prime area of Brandon Twp. Features 2½ baths, walk-out basement, family room with fireplace, formal dining, 2½ car garage, built-ins, 40 X 50 barn for horses. $95,000. Less land available. 3690 Sherwood Rd. I-75 to N. on Sashabaw Rd., passed Sevmour Rd., to left on Sherwood. Open Saturday & Sunday and all week 9-5 PM. 682-5509 627-4743

PRIVACY
By owner, Brick Ranch located on private Edgewood Country Club near W. Bloomfield. Private road, 3 bedrooms, 1½ baths, 2 car attached garage, full finished basement, family room with fireplace, central air, electric purification, huge patio, extras, beautifully landscaped. $79,500 363-1853

ROYAL OAK
(No. 1) Owner transferred. Immediate occupancy possible on this 3 bedroom, 1½ story brick home located in Vinsetta Park with breezeway, 2 car attached garage, dining room, rec. room with sauna, on 110 ft. lot. $45,900. ML 58197

Century 21
VINCENT N. LEE
EXECUTIVE TRANSFER SALES
553-3408

VA REPO'S
Zero to $500 down. Manager/Broker for this area has repossessed homes with super terms! CHEAPER THAN RENT! Call for information.
ELLIS 476-1700

320 Other Surburban Homes For Sale

SOUTH LYON, 4-bedrooms, family room, fireplace, 2 baths, living room, kitchen, full basement with new washer, dryer and pool table included. $52,500 with low down payment

SALEM TOWNSHIP, quad level full brick, 11 ½ acres, 3-bedrooms, living room, dining room, kitchen, family room with fireplace, 3 baths, finished basement. Over 2,000 sq. feet. $131,000. Call after 5 weekdays, anytime weekends. 449-4292

W. BLOOMFIELD TOWNSHIP
New model now being built
Dembs Building Company
553-8090

WAYNE. By owner. 3 bedroom brick. Central air, garage, 1½ baths, basement, fully carpeted. $31,900. Will consider Land Contract. 326-6210. 455-3620

322 Condominiums For Sale

FOUR Bedroom Condo in Novi, Haggerty Grand River. Easily accessible to and from all major expressways. 1½ baths, carpeted throughout, full finished basement. Gas heat & air conditioning. All appliances. Dining el off kitchen. Call CMGI Corporation. 569-2430

322 Condominiums For Sale

Kingswood Place
CONDOMINIUM TOWNHOUSES



Evergreen, just South of 12 Mile Rd., Southfield

2 BEDROOMS $38,990 and $39,990
3 BEDROOMS $43,990
- ATTRACTIVE FACADE
- POOL AND CLUB HOUSE
- FINE SHOPPING CENTER
(Within Walking Distance)
- EXCELLENT SCHOOLS 1/2 MILE
- Central air conditioning
- Wall-to-wall shag carpeting in all living areas, your choice of colors
- Vanity cabinets in all baths
- Large walk-in bedroom closets
- Gas fireplace in living room
- Fully equipped kitchen
- Private patio
- Full basement

"Carefree Condominium Living to Fit Your Budget"
Sales By
THE DURBIN CO., REALTORS
MR. HUTCHISON 569-7157
OCCUPANCY MID SEPT.

SILVERBROOK
CONDOMINIUMS

15 Units left
to choose from
from $43,900

- These are the benefits that are yours when considering Silverbrook Condominiums
- One & two bedroom configurations
- Attached finished garage with private entry
- Finished family room with fireplace
- 1½ baths
- Vaulted or cathedral ceilings
- Fully carpeted
- Private balconies off living & bedroom
- Central air conditioning
- Fully equipped all electric kitchen — self cleaning oven & range, dishwasher, disposal, refrigerator
- All Formica counters
- Steel, insulated, double front door
- Underground utilities
- Ceramic tile in foyer & baths
- Insulated windows with screens
- Convenient to shopping

Model Open:
Daily & Sunday
1-7 pm
Saturday
1-5 pm
(Closed Wednesday)

FOR MORE INFORMATION
SALES OFFICE 569-5222
Offered by Eugene M. Curtis 569-4116

322 Condominiums For Sale

Beautiful Condo
IN WESTLAND
2 bedrooms with double closets, carpeted throughout, excellent schools, super nice area, central air, refrigerator, stove, washer and dryer stay. Good assumption, attached garage, easy living for only $25,500. For more details call

Century 21
Boardwalk Div. 459-3600

BY OWNER-prime Old Orchard condominium. 2 bedroom, 2½ bath end unit. All brick, central air, mint condition. Pool and club house 476-6378

LOVELY 800 SQ. FOOT CONDO, established adult complex-walk to shopping. Large windowed views, air conditioned, basement storage, assumable mortgage. $21,900. NANCY 449-2792 or weekdays 453-6800

CANTON, 3 bedroom condo, 1 ½ baths, wet bar, will consider VA & FHA $24,500 459-9216

NORTHFIELD HILLS, Troy, 2 bedroom ranch, end unit, central air, all appliances. Mid $30's. Best offer. Days 858-0970, evenings 641-7753

NOVI Old Orchard condos, 2 bedrooms, 1½ baths, living room, family room, air conditioning, full basement, completely decorated. $34,900 477-9116

WESTLAND, lovely 2 bedroom condo, carpeted thru out, appliances, immediate occupancy, close to shopping. $20,900 422-9148 or 464-8125

WESTLAND by owner. 2 bedroom Ranch. Central air, pool access, dishwasher, carpeting, fireplace, tiled basement. $29,900 729-4141

LOVELY 2 bedroom condo in desirable Strathmore Village with loads of extras. Low association fee. Lower level completely finished with wine cellar bar. Immediate occupancy. Open Fri., Sat., Sun. Asking $51,900. Cranbrook Real Estate, Doris Matteson 362-0533

WALLED Lake. Executive transferred. Must sacrifice 2 bedrooms, full basement, private garage, central air, all appliances. Like new. After 6 PM 349-1448

324 Co-ops For Sale

YOU WON'T REGRET
taking the time to inquire about this fabulous former model home with fantastic decor. It's a 4 bedroom brick colonial with 2½ baths, kitchen built-ins, formal dining room, family room with brick wall fireplace, first floor laundry, recreation room, central air, 2 car attached garage, split rail fence and garden landscaping. A great buy at $62,900. Call ONE WAY 522-6000 or 464-0800

One Way

326 Duplexes For Sale

BELOW MARKET
2 unit $17,900 Westland $ 3,500 dn
2 unit $19,900 Westland $ 4,000 dn
4 unit $33,900 Westland $ 7,000 dn
3 unit $64,900 Northvle $12,000 dn
2 unit NEW Plymouth $10,000 dn
4 unit $88,900 Northvle $25,000 dn
All above - separate utilities
R. Perry Realty 478-7640

330 Apts. For Sale

APARTMENTS
18 Unit - Ecorse Built 1970. In top shape. 100% accupancy. easy maintainence. $310,000

12 Unit - Royal Oak older brick. Great return. $150,000 on contract.

10 Unit - Luxury Royal Oak brick complex, really fabulous. Contract Terms available.

3 Unit - North Royal Oak. Magnificent owners unit. $79,900

REALTY WORLD
GILL DAVIS
545-5400

R. PERRY REALTY
OFFERS Apartments that pay for themselves and double in price within 12 years. Plus tax shelter and some cash flow.

PLYMOUTH - 4 unit brick, like new, separate utilities. $88,900

WATERFORD-Drayton Plains. 12 units, quality. $60,000 dn

S. LYON-26 units, includes 10 acres (multiple) beat inflation.

CLAWSON - 8 - 2 bedrooms, brick, many extras, terms.

NORTHVILLE - 4 unit, brick like new, separate utilities. $88,900

ACT NOW! BEAT INFLATION!
478-7640

332 Mobile Homes For Sale

BUDDY mobile home, 14x70, 28' awning, skirting, shed. $8,400. 455-2666 or 459-0071

HALLMARK 1969, 12 x 60, 2 bedroom, includes air conditioning, 10 x 8 shed, appliances, winter insulated, A-1 condition, 10 minutes from Oakland College, all set up. $6,500 852-2305

COLONADE, 1975, 14x65, 2 bedrooms, excellent condition. Skirt & shed included. $8500 455-8082

DARLING
Manufactured Homes
Featuring
MARLETTE
SKYLINE
FAIRPOINT
ON NOVI RD.
(1 block S. of Grand River)
NOVI 349-1047

RAMADA 1975 24x60, 3 bedrooms, 2 baths, 10x12 storage shed, choice lot, excellent condition. Woodland Mobile Home Estates, 32 Mile Rd., west of Rochester Rd. 463-6674

SPECIAL
NEW 2 BEDROOM
$885 Down
LITTLE VALLEY
Corner 8 Mile & Merriman
476-4072

TRANSFERRED - must vacate by Sept. Bendix, 1974 mobile home, 3 bedrooms, central air, appliances, 28x48, excellent condition, after 6PM 455-0529

334 Out Of Town Property

ARIZONA
2½ ACRES
NEAR HAVASU
Call Mornings 474-4093

336 Florida Property For Sale

PORT CHARLOTTE, 9 year old Beauty, 1,800 sq. ft., 2 bedrooms, 2 baths, hobby room, living room, dining room, family room, kitchen, carpeted, custom drapes throughout. Deluxe appliances, utility room, attached garage, screened Florida room. Central air and heat. $48,500 459-1364

338 Lots And Acreage For Sale

AVON-Rochester. Acre lots. Christian Hills. Excellent schools. One mile from X-way. City water, gas, paved streets. Trees. $19,900 646-6769

BY OWNER - Brandon Twp. Choice of 3 parcels. 15 acres, rolling and partly wooded. $22,500. 30 acres, stream - partly wooded. $30,000. 22 acres stream and rolling. $37,000 - on paved road. Oak land County. 625-3911. 625-3355

FARMINGTON. City, residential, corner lot. 120 X 100 ft. Gill Rd. & Oakland. $19,700 - Sewers, water, buyers only. 478-0954

FIVE beautiful wooded acres. Rochester and Romeo Rd. (32 Mile Rd.) area. Suitable for building, ideal location. 649-3434 or 689-3342

FRANKLIN AREA
COVENTRY LAKE
Treed - one acre plus with 140 feet of frontage. Walk to Franklin Hills Country Club. Ideal for walk out Ranch or Contemporary. $50,000.
CALL JOHN McGUIRE

Chamberlain
626-9100

LOT, Bloomfield Twp., 100 x 200. Sewer, water, paved road. $12,000. Terms. By owner 883-5206

NORTHVILLE
Just over 2 acres with lovely treed hilltop setting, in desirable Northville. Asking $25,000

1st United
Weldon Clark
425-7300

ROCHESTER
One half acre lot. Rochdale Sub., all utilities. 652-7853

ARCHETECT'S own beautifully wooded lot in prime area of Franklin Forest. More than ½ acre. Water, sewer. $31,500. 548-2929 559-5444

ACRES, 137 Rose City, all wooded, ideal for hunt club. $275 an acre or less for cash. Will trade for home of equal value. 569-3581

SEVERAL PARCELS still available in desirable location in Salem Twp. 3, 10 acre and 4, 5 acre parcels at varing prices, near new X-way. Also 3 bedroom house on 1 acre. Call for details.
LAVERNE EADY
& ASSOCIATES
626-4711 275-4422

TWO BEAUTIFUL, treed lots in magnificent setting. City water & sewer. Bloomfield Hills address & schools. 1½ acres, each, $32,900 & $33,900. Land contract terms available. Brookside Dr. 689-5563

SALEM TWP. Acreage - 25 acres Brookville Rd. 30 acres Weed Rd. 60 acres N. Territorial. 5 acres 5 Mile Rd. Salem Realty 453-1250 or 453-6127

FENTON - 10 acres with horse stable, 8 stalls, grain room, loft. Completely finished tack room, beautiful view of valley and apple trees. One mile from downtown area. Nice homes nearby. 348-2700 or 629-4996

LOT 65 x 129 long. Well and ces spool, trailer foundation. On Fletcher's Pond, Tailor Hawk Resort, Paradise Lodge, Alpena 478-0821

340 Lake-River-Resort Property For Sale

AT LAKE SHANNON
UNIQUE, ORIGINAL, CONTEMPORARY. Lake front Ranch, 3 bedrooms, 2 baths. Cedar fir and Rock exterior. Master bedroom, features garden window, and custom bath. 102 foot lake frontage, large lakeside deck. $89,500

7 MONTHS NEW. Built for lake living, 3 bedrooms, 2 baths. Custom Home. With kitchen, master bedroom, and living room, dining room area, all across lake front with oodles of glass. Cook under the stars below sky light in kitchen roof. Outstanding landscaping with 152 feet of lake frontage. Patio off lower level and below. 54 foot long deck. $92,500
SYLVIA L. COLE, BROKER
FENTON 1-629-4161

EXECUTIVE HOME - Mullett Lakefront, 3 large bedrooms, 2½ baths, 2 car attached garage. 616-627-9075

LAKE CHARLEVOIX chalet, 4 bedrooms, 3 baths, fireplace, 2800 sq. ft., 2½ car garage, 100 ft. of lake frontage with permanent sea wall. John Buick Real Estate. (616)582-2261

MICHAYWE, especially beautiful lot. SAVE $2,000. Call 559-4748

WATERFRONT, 140 X 200, 2 bedroom, attached 24 X 24 garage, good fishing, well wooded. Nice. $16,500
WATERFRONT LOT, 50 X 200. $6500 cash or terms. Call or write: 5791 Oak St., Osceola, Michigan 48750. 739-8326

132 FEET on Lake Charlevoix. 2 houses, both with 3 bedrooms, nicely landscaped with fire pit, stone driveway, garage. John Buick Real Estate. (616)582-2261

342 Lakefront

CASS LAKE front. Don't build or buy until you see this exquisite home. Prestige West Bloomfield schools area. 682-0648

FIRST OFFERING, upper Long Lake Canal. Charming French Colonial with cedar shake Mansard roof. 4 large bedrooms, 2½ baths, family room with huge fireplace & barbecue & beamed ceiling, second formal fireplace in living room, dining room with french doors to large redwood deck, mostly new carpeting, large beautifully landscaped lot. Boat Dock & Concrete Seawall. 2 large patios, 2½ car attached garage, quality plaster construction. Bloomfield Hills Schools. Immediate possession. $150,000. Evenings 332-7039 or 642-6198

LAKE ESTATE
3.7 private scenic acres, Irish Hills Area. Rolling & wooded. Beautiful waterfront home. 2 levels with 2200 sq. ft. 3 bedrooms, 2½ baths, 2 fireplaces. Family room. Patio. Wood deck. Grill. Attached 2 car garage. Many extras. $56,900. OPEN HOUSE. Sunday, August 28, 1-5 PM. ¼ mile S. of US 12 and 7 miles W. of Clinton. Hostess, Iris Gage. 517-423-8295

352 Commercial And Industrial

WESTLAND. ¼ mile E. of Wayne Rd. on Ford Rd. Approximately 192 feet frontage. For sale by owner. $50,000. Call mornings. 525-0954

WONDERLAND area. 28905 Plymouth Rd. corner lot. 110 X 225 ft. zoned C-2. 1800 sq. ft. building. 425-5740

354 Income Property For Sale

BY OWNER. East Dearborn income 5-4. $190 monthly income for upper rental. $45,900. After 6 PM weekdays. 584-1381

OLD Plymouth Towne. Beautiful home. Upper income brings at least $200 a month. Good investment. Live in one or rent both. $49,900. Ask for Julie Hacker. Real Estate One. 474-6914

360 Business Opportunities

PROSPEROUS restaurant, lounge, newly remodeled, excellent gross, hotel licensed. Terms. John Buick Real Estate. (616) 582-2261

SNOW REMOVAL Route with 1977 GMC Jimmy. Gross $5,500 first season. 362-3168

DRC PASS WINNER

Marise Ellis
20368 Willowick
Southfield, MI 48076

But you must call the Promotion Dept. of The Observer & Eccentric by 5 p.m. Tuesday, August 23, 1977 to claim your two free passes to the clubhouse at the DETROIT RACE COURSE. 261-8600 ext. 243.

CONGRATULATIONS!

GAS STATION - party store, high traffic area, beer, wine, groceries. Unlimited growth potential. John Buick Real Estate. (616) 582-2261

LIVONIA AREA

Beauty salon, excellent location, volume, good lease, owner moving. Contact Vick Ziton.

MURNINGHAN ASSOCIATES INC
261-9610

NURSERY

Want to be independent - look at this business, its successful operation. You can live at work - this is a nursery that not only makes you a good living but has a beautiful home to go with it. Property is fantastic? It has a 40x22 storage shed to two greenhouses. Plus a nice front stand at road that is always busy. Land Contract Terms. Low down payment. $125,000.

HARRY S. WOLFE COMPANY
32398 Five Mile GA 1-5660

RADIO SHOP. Owner must sell. Retail & repair. Waterford area. $16,000. 666-4470 after 5:30 PM. 666-4637

STANDARD STATION for lease. Annual volume 660,000. Location Ann Arbor Trail-Middlebelt in Westland. Paid training. Call 275-5500

GOOD FUTURE. In Retirement Lawn Service 21. Excellent Accounts, new equipment. Very reasonable. Sell due to illness. Stuart, Florida. 305-283-0775

INVESTOR for new home construction with experienced builder. $40,000 additional capitol needed. Unbelievable profits. Ask for Sheldon. 355-3100

INVESTORS Wanted. People interested in investing $1000 to $10,000 in going business in Ann Arbor area. Guaranteed return of 10% with a good possibility of 15%. No get rich quick scheme. Please only those interested in a good sound organization. If interested write, giving amount willing to invest and you'll be contacted and given complete details. Reply to: Box 2118, Ann Arbor, Michigan 48160.

362 Real Estate Wanted

CASH TODAY
OR
GUARANTEED SALE
Also If In Foreclosure
Or Need Of Repair
CASTELLI & ASSOC.
Mr. Castelli 525-7900

362 Real Estate Wanted

"CASH"

Cash buyer has a million dollars to invest. "Home estimates cheerfully given"

Century 21
HALLMARK INC. 937-2300

INSTANT CASH

$ $

Our cash buyers pay all cash for homes, equities and land contracts. No waiting, no delays. Get our price and you will get more money. Call for free offer.

Advance of Michigan
427-5400
(Member Western Wayne Oakland County Board of Realtors)

400 Apartments To Rent

ATTRACTIVE COMPLEX with swimming pool. One bedroom apartments available. 7 Mile-Telegraph area. Reasonable rent. 538-2158

GRAND OPENING
Manitou Lane Apts
An Adult Community
BEAUTIFUL WOODED SETTING
1 & 2 Bedroom Apts.
Oxford Area - No Pets
From $215
628-4600
Same Mgmt. as Village Manor Apts.
Open 9-5 Mon. thru Sat.

Immediate Occupancy
We Love Children
Singles Welcome
BOTSFORD PLACE
Grand River, 8 Mile area
Behind Botsford Hospital
IN FARMINGTON
1 BEDROOM for $249
2 BEDROOM for $289
3 BEDROOM for $349
Quiet prestige address, swimming pool, air conditioner, carpeting, stove and refrigerator, all utilities except electricity included. Laundry facilities. No pets.
Good security. Playground on premises. 2 blocks from schools.
Intercom system.
For information phone
477-8464
27883 Independence
Farmington Hills

LAHSER - 6 Mile area. Large 1 bedroom. Carpeting, air conditioning, appliances. No children or pets. $185 per month. Evenings. 356-8833

PLYMOUTH - 1 bedroom upper flat, stove, refrigerator, walk to town, closets galore, adults. $190. After 3. 453-8194

PLYMOUTH - 1 bedroom, adults, no pets, heat furnished. $235 plus security. 459-9507

TELEGRAPH-7 MILE. 1 bedroom with appliances, air, all utilities except electric. $185 plus security deposit. 531-5627

TWO & 3 bedroom apartments on lake near M-24. Electric kitchen, air conditioned. Adults only.
TWIN LAKES APARTMENTS
711 Kimberly Road
Lake Orion 693-4466

WESTLAND AREA. Adults. 1 bedroom. $190-$200. Includes heat, carpet, draperies, air conditioning, appliances. 3667 John Hix. 721-0508

TWYCKINGHAM VALLEY apartments. 22277 West 12 Mile, Southfield. Spacious one bedroom, carpeted, draped, new Whirlpool appliances, heat included, central air. $295 per month. 357-5809

HONEYTREE Townhouse to sublet in Canton. 3 bedrooms, 2 baths, all conveniences. $340 per month. Save $50 per month. Sept 1 occupancy, children OK. 453-9297

ACROSS from Kensington Park. 1 & 2 bedroom apartments from $205. 437-9805

WAYNE - WESTLAND area, clean, quiet, attractive 1 bedroom, utilities, carpet, drapes, air, appliances. $215, adults. 728-5863, 427-2541

EXTREMELY LUXURIOUS APTS. Sunken living room, huge balcony, bedroom, spiral stairway, natural brick wall. Absolutely no pets allowed. Located in Royal Oak, along I-75. Call 9AM-6PM only. 398-8028

IN ROCHESTER
2 bedroom townhouses and apartments available immediately. From $245 per month. Children welcome. Call collect:
Rochester Park Apts.
1-651-9751

BALMORAL
Southfield - 13 Mile
Beautiful 3 bedroom apt. Immediate occupancy. Air conditioned, pool and clubhouse. $395 per month. See Resident Manager, 30246 Southfield, or call 647-7173.

400 Apartments To Rent

COME TO CENTURY VILLAGE

A Unique luxury apartment design. Individual private entrances. Carpeting, sundecks, privacy fenced patios, utility room with washer and dryer hook-up.
Centrally located. 7 minutes from City of Rochester. Rental from $220. No pets, please.
Walton Blvd. near Perry.
Daily 10 - 6PM, Saturday 9 - 12

373-0420

FAIRLANE APTS.
TREES
OPEN SPACES
TAYLOR-DRBN HTS AREA
1 & 2 BEDROOMS
FROM $200.
Includes air conditioning, large landscaped court, swimming pool, semi private basement.

Located on Haskell just W. of Telegraph. 1 mile S. of I-94 Expressway. 20 minutes from downtown Detroit.

291-6066

TELEGRAPH-FULLERTON AREA
1 & 2 bedrooms from $210.
Carpets, drapes, appliances, air conditioned, individual alarm & intercom systems.
538-2497

SYLVAN
ON-THE-LAKES
Singularly beautiful setting fronting on 2 lakes. Winter and summer recreation at your doorstep! 1 and 2 bedroom apartments include full carpeting, luxury appliances, private balcony or patio, private park and beach. Exceptional value from $230. INCLUDES HEAT. Sorry, no pets. Call 9-5 Daily.
1607 CASS LAKE RD.
KEEGO HARBOR
682-4480

1 BEDROOM apartment, drapes, carpeting, $175 monthly, plus security. Available September 1st. Old Redford Area. 538-9575

Westland Estates
&
Waynewood Apts.
1 & 2 BEDROOMS
$220 AND UP
Carpeting, appliances, air conditioner, pools. Children welcome. Call Mon - Fri 9 - 5:30.
NEAR SHOPPING CENTER
6843 N. Wayne Rd.
WESTLAND
Bet. Ford & Warren Rd.
721-3618

Plymouth Hills Apts.
City of Plymouth
768 S. Mill near Ann Arbor Trail
New 1 & 2 bedroom from $235 including washer, dryer, refrigerator, electric range, carpet, air conditioning. No pets.
455-4721

NOW OPEN
PARKWOOD TOWNHOUSES
1,2,& 3 BEDROOMS
FROM $158 PER MO.
To Those Who Qualify
CARPETING AIR CONDITIONING
CLUBHOUSE. SWIMMING POOL
Children Welcome
LOCATED AT
HAGGERTY & TYLER ROADS
IN BELLEVILLE
699-2083

SOUTHFIELD TOWERS
Professionally managed modern luxury hi-rise surrounded by wide open country club setting. Near major shopping & freeways. 1 & 2 bedrooms from $275 to $360.
20875 Lahser Rd.
Southfield 48034
Phone 358-3650

BROOKVIEW VILLAGE APTS
Palmer Rd. - W. of Hannan
Plymouth School District
1 & 2 bedroom apartments and 2 bedroom 1½ bath townhouses. Each unit completely air conditioned, carpeted, gas heat. All appliances. WESTINGHOUSE WASHER, DRYER. Large walk-in closets. Lower units in townhouses with private patios and doorwalls. Ample parking. Gas utility included in rent. Village park with play area. No pets.
From $205 Month
RESIDENT MGR. 729-0900
10 to 6 Weekdays. Sat. by Appt.
1715 Orchard Dr. Canton Twp.

$260-BIRMINGHAM-Bloomfield. 1 bedroom appliances, carpet, A.C., singles.
$240-$255-WESTLAND. 1 bedroom, balcony, appliances, carpet, A.C., 2 pools, carport.
$335-NORTHVILLE. 2 bedrooms, 2 baths, appliances, carpet, A.C.
$320-BLOOMFIELD. 2 bedrooms, appliances, carpet, A.C., singles O.K.
WE HAVE MANY MORE
HOME FINDERS RENTAL SVC
PHONE 553-9001

402 Furnished Apts. For Rent

FURNISHED
EXECUTIVE DELUXE
APTS & CONDOS
1 bedroom ..... $350-$400
2 bedroom ..... $425-$475
3 bedroom, 2 bath ..... $550-$600
Several locations. 1 yr. lease. New furniture. Large selections. Warehouse showroom.
GLOBE INTERIOR RENTALS
1100 E. Maple (15 mile), Troy
W. of I-75 588-1800

IN PLYMOUTH, clean, nicely furnished 3 room apartment, carpeted and air conditioned, all utilities except light. Quiet adults only. $225. 459-0113

MONTHLY LEASES
COMPLETELY FURNISHED
Lovely 1 & 2 bedroom apartments. Linens, dishes, TV, air. Excellent locations. ALSO, Weekly Leases available.
ROYAL CHAMBERS
APARTMENTS
334-1502

MONTHLY LEASES
LUXURY completely furnished 1 & 2 bedroom apartments. Linens, dishes, Color TV available, heated swimming pool. Near 14 Mile & Woodward. From $450.
ROYAL MANOR
549-1174

SMALL 3 room furnished apartment, upper. One person. 6 Mile, Telegraph area. 535-1617

404 Houses To Rent

BIRMINGHAM

3 bedrooms, 1½ baths, rec. room, 2½ car garage, full basement. $425. 1 year lease. No singles. Call 644-3232.

Century 21
Libby & Associates

BLOOMFIELD HILLS, beautiful 4-bedroom colonial, plus den, 1 block from elementary school, finished basement with bar and sauna, 3½ baths, $700 monthly. Call Mrs. Myers 647-0700 or 626-4688.

BLOOMFIELD ORCHARDS, attractive 4 bedroom, 1½ bath, attached 2 car garage, fenced yard. Near elementary school. No pets. $350. 435-9439.

BLOOMFIELD, Georgian Colonial, 4 bedrooms, 2½ baths, family room, fireplace, first floor laundry, carpeting, drapes & appliances. 2½ car attached garage with electric opener. Large landscaped lot. Available September 1. One year renewable lease. $600 monthly. References required.
Counselor Real Estate 399-4717

CHARMING Cape Cod with 3 bedrooms, 1½ baths, den, fireplace, breakfast nook, garage. Fenced back yard for privacy, walking distance to school and shopping, no pets. $350 per month plus $525 security. Will lease to reliable family with references. Available September 1. Call evenings only, between 6 PM and 8 PM. 646-3629.

LANDLORDS - at no cost to you, let us send you select, qualified tenants. Call for details.
HOME FINDERS RENTAL SVC
PHONE 553-9001

LARGE 3 bedroom Ranch. Near Oakland Mall. Finished basement, 2 full baths. Mint condition. $475 monthly. 585-5565

LIVONIA - 2 bedroom ranch, carpeted throughout, large fenced yard, close to Livonia Mall. $300 per month. $500 security deposit. 1 year lease, immediate occupancy. 476-6600

BIRMINGHAM - 1 bedroom, 2 car garage, air conditioning. Offers much privacy. $315 monthly. 646-2938

BLOOMFIELD, 3 bedroom, small Colonial, 1½ baths, 2 car attached garage, carpeted, drapes, all appliances. $600 monthly. 559-0847

CHARMING smaller home, 3 lots, near two universities, Adams Rd. Prefer to sell. Business potential. Couple only. 641-8181

FRAZER, Quad Level, 2 car garage, appliances, 4 bedrooms. No Pets. $600 a month. 474-7675 or 425-8363

AUTHENTIC Cape Cod home, excellent condition, 3 bedrooms, 2 full baths, screened porch. Quiet Birmingham neighborhood. $550 month. 875-3123

LEAVING TOWN!
Don't Want To Sell!
Consult us about our rental and or property management service. Over 8 years experience in management field. Competitive rates.
GOODE REAL ESTATE
1411 N. Woodward MI 7-1898

OAK Park, 2 bedroom home near Northland. Newly decorated, new carpeting, appliances. Lease required, with security deposit. Monthly rent $195. Older couple preferred. 20960 Greenfield. Open Thurs., Aug. 25, 1 PM - 4 PM.

SMALL house for rent, call Farmington Hills. 356-1215

THREE bedroom, $200 month. 1 month security deposit. 6 month lease. No utilities. Call between 7 AM - 5 PM. 533-8715

TWO bedrooms, in Westland, $220 month plus security, available September 1, after 6 PM. 728-3252

WHY RENT?
WHEN YOU CAN BUY a 2 or 3 Bedroom House in Redford. With as little as $1000 to $1200 Down.
CENTURY 21
GOLD KEY HOMES
27349 W. 7 Mile Redford
255-2100

$375-PLYMOUTH. 3 bedrooms, den, 1½ baths, finished basement, appliances, carpet, fireplace, 1½ car garage, kids OK.
$265-GARDEN CITY. 4 bedrooms, long yard, washer, dryer, carpet, drapes.
$450-LIVONIA. 3 bedrooms, finished basement, patio, appliances, carpet, drapes, A.C., garage.
$275-BIRMINGHAM. 2 bedrooms, full basement, gas heat, large lot, recreation room, carpet, attached garage.
WE HAVE MANY MORE
HOME FINDERS RENTAL SVC
PHONE 553-2396

406 Furnished Houses To Rent

ON LOON LAKE near Dixie Hwy. 2 bedroom brick furnished. Gas heat, garage, no pets. Winter Lease. $295 plus utilities, except water. Security deposit. Now showing at 3302 Gilchrist. 537-4625

3224 MIDDLEBELT on Pine Lake. Bloomfield Schools. 3 bedrooms. Sept - May occupancy. $400 Mo. By appointment. Evenings, Weekends. 682-2444

408 Duplexes To Rent

BIRMINGHAM. Upper. Large 2 bedroom, fireplace, den, porch, garage. Mature Adults. No pets. Lease, security. $350. Monthly. 644-6346 or 646-7624.

BIRMINGHAM. 2 bedroom, 1½ baths, appliances, family room, dining room, rec. room, 2 car garage. $385 month. 647-3835 647-3745

GARDEN CITY - SHARP 1 bedroom, appliances, carpeting, air. Laundry facilities. Rent $210. Security deposit, no pets, no children. 478-7640

410 Flats To Rent

TWO UPPER flats for rent. $150 month including utilities. No pets. Women preferred. No children. Garden City. Call 9 AM - 5 PM weekdays, Marcello. 425-0930

412 Townhouses-Condos. To Rent

Southfld Townhouses

NEW two bedrooms, 1½ baths, full basement, Hotpoint appliances, central air, carpeting, drapes, carport. $355 per month.
Children Permitted No Pets
LAHSER - COR. McCLUNG
BETWEEM 9-10 MILE RD.
355-3253 356-6000
Equal Housing Opportunity

TWO BEDROOM, 2½ baths, large walkin closet & private bath with each bedroom. Fully equipped kitchen, living room 22x13 plus dining el., full basement. Central air. Automatic garage door, swimming pool. Near Telegraph & Lone Pine in private area. Available 9-1 for 1 year. No pets. $550. 642-3293

HONEYTREE Townhouse to sublet in Canton. 3 bedrooms, 2 baths, all conveniences. $340 per month. Save $50 per month. Sept 1 occupancy, children OK. 453-9297

CANTON COMMONS

TOWNHOUSE RENTALS
1, 2, 3 BEDROOM
FROM $153
-APPLICATIONS-
NOW BEING TAKEN
Carpeting, Modern Appliances, Children Welcome.
HAGGERTY ROAD
Between Michigan & Cherry Hill
397-0300

Bloomfield Hills Cooperative

Located on Woodward Ave. 1 mile north of Square Lake Rd. One bedroom units, some with full basements. $145 to $163 per mo. Membership fee required. Call 10-5 Mon., Tues., Thurs., Fri., 335-7452 Wed. 557-2930.

404 Houses To Rent

BIRMINGHAM, three bedrooms, 1½ car garage, glassed in porch, $475 month, call evenings after 6PM. 435-8439

412 Townhouses-Condos. To Rent

Bloomfield Hills Cooperative

located on Woodward Ave. 1 mile north of Square Lake Rd. 1-2-3 bedroom townhouses. From $145 to $191 per mo. Membership fee required. Call 10-5 Mon., Tues., Thurs., Fri., 335-7452 Wed. 557-2930.

414 Florida Rentals

CLEARWATER, FLORIDA - for rent by month, single home, furnished, 2-bedrooms, Florida room, living room, kitchen, bath and ½. $475 per month includes utilities. 1442 N. Hibiscus Circle, Clearwater, Florida, 33515. Phone 813-443-2456.

MARCO ISLAND - Beautifully furnished studio apt. Pool, 3 minutes walk to gulf. Adults only. No pets. Weekly or monthly. 559-0290

SABAL PINE, completely and beautifully furnished, 2 bedroom, 2 bath, 2nd floor, condo apt., clubhouse, pool. Delray Beach on Florida's Southeast coast - available for 6 month lease, Nov. thru May, $600 monthly plus utilities. D. Crist, 2460 Southwest 22nd Ave. Apt 818, Delray Beech, Fla. 33445 or phone 305-272-8137

VERO BEACH - Luxury 2 bedroom, 2 baths, Condo, completely furnished beach, pool, clubhouse & tennis court, $1200 per month. Discount for seasonal rentals. 288-4697

SANIBEL ISLAND - 20 luxury gulf view condos, 2 and 3 bedrooms, 2 baths, balcony, pool, tennis, shelling etc. Weekly, monthly. 642-4779

416 Vacation Rentals

GRAND TRAVERSE BAY, at Sutton's Bay. Beautiful duplex chalet. Each has 4 bedrooms, 1½ baths, carpeted, sun-deck, fireplace. Week of Aug. 28 still available. $275 weekly. 1-693-8303

GAYLORD area, large modern chalet, on lovely private lake, 6 bedrooms, all conveniences, available from August 28th. 881-7433

HILTON HEAD Island, S. Carolina, vacation in owner's beautifully furnished 2 bedroom, 2 bath single level villa. Palmetto Dunes Resort. Walk to tennis, golf, pools, Atlantic Ocean. AVailable weekly. Oct. 1 thru Oct. 29. 562-4223

HILTON Head Island, South Carolina. Completely furnished 2 bedroom, 2½ bath, Villa. Shipyard Plantation. Walk to Hilton Head Golf & Tennis Club. Private beach and pool. Available Oct. 14 through November. Call between 9am-5PM. 647-2822

MODERN COTTAGE, all conveniences, 45 miles from Detroit, $150 weekly, reduced rates after Labor Day. Also weekend rentals after Labor Day. 273-7836 or 538-9296, or Lake No. 1 426-3241

CRYSTAL LAKE near Frankfort. Beach House Apartments & Cottages. Excellent, all sand, private beach. Near golf courses. 1-616-352-4922

420 Rooms To Rent

BIRMINGHAM. Within walking distance of Maple and Woodward. Professional gentleman only. 646-1972

EXCEPTIONAL Room with shared bath, separate wing, artist's contemporary home, large private landscaped yard with terraces, kitchen privileges, no laundry, 2 bedrooms available, young, international executive men, minimum stay 6 months, preferred longer. $165 month. Leave message at 288-3894.

N. MILL ST. Plymouth. $25 and up plus deposits. Adults only. 455-3279 453-6776

QUIET room for rent to working gentleman only. Ford Rd. & Newburg area. 729-0456

WESTLAND
Sleeping Room
Lady Over 25
729-5072

WOODWARD-14 Mile, attractively furnished, light cooking privileges. Prefer non-smoker, mature adult, available September 3, after 4PM. 559-3752

422 Commercial Industrial To Rent

CANTON TWP. - New Center at Sheldon and Warren. Stores and offices now under construction. DINSMORE REALTY 356-7300

COMMERCIAL building, 1800 Sq. Ft. 4 Miles West of Plymouth. 5 Acre yard. 453-1736

Garden City

1000 SQ. FT.
Available in prestigious small shopping center located on Inkster Rd. Ample parking.
CALL AL
564-5657

FOR SALE OR LEASE
PRIME LIVONIA LOCATION
17,340 sq. ft. Will finish to suit. Completely insulated building.
CALL AL
564-5657

RETAIL SPACE AVAILABLE
Unique Old Village
Of Plymouth
453-5240

424 Office-Business Space To Rent

IDEAL FOR insurance agents, manufacturer's rep. 425 sq. ft. office space, will partition to your requirements, furnished if desired, on site secretarial answering service, air conditioned, attractive reception area, 600 sq. ft. storage area. Xerox copier with reduction, book copier available. Telex unit available. Private parking, near I-75, I-96 and Southfield Freeways. Lease required. Contact W. S. Phillips, Automotive Inventory and Appraisal Co., 726 Livernois, Ferndale. For appointment 564-6260

LIVONIA - Schoolcraft Rd. 3 office suites, all services provided. 816 sq. ft. $475 per month. 425-6800

OFFICES APPROX. 1400 sq. ft., central air, carpeted, furnished and equipped if desired. Prime location. Redford Township. 537-4060

DELUXE OFFICES - 2010 sq. ft. wonderful layout for a law firm. 10 rooms, all utilities and services included. The Anzick Building, 2820 W. Maple, Troy. Phone Mr. Anzick. 644-6359

PLYMOUTH-I-275. Will divide up to 2,430 sq. ft. for immediate occupancy. New building. DINSMORE REALTY 356-7300

OFFICE and Warehouse space, 4,000 sq. ft. in new building on Schoolcraft at Farmington. Will partition to your specifications. 425-6800

BIRMINGHAM OFFICES

300 - 700 sq. ft. available immediately in prestige building. Paneled, air conditioned office, carpet and drapes included. Newly landscaped, ample on-site parking. Convenient location near restaurants and services.
647-0400

PLUSH private office-secretarial staff in one of our prestigious suites. Most complete, worry-free package anywhere. EXECUTIVE GROUP, INC. B'Ham, D'Born, S'Field, Troy. 353-9767

MEDICAL OFFICES. 2700 square feet with X-ray lab, established 9 years. Immediate occupancy. Livonia Mall area. Call Mr. Feldman. 543-5050

CRANBROOK CENTRE OFFICES
30161 Southfield Rd.
Just S. of 13 Mile
642-2500

424 Office-Business Space To Rent

MEDICAL BUILDING, 1,170 sq. ft. near Maple - Main, Clawson. Four examining rooms, lab, private office, X-ray, common Reception Room. 559-4880

LIVONIA
Office Pavillion
500 to 1000 SQ. FT.
Custom designed offices. Immediate occupancy. All services included. Excellent parking. Call CARO LINE
548-5520

EXECUTIVE SUITES AVAILABLE
Includes spacious parking facilities. First floor. Experienced executive secretaries. Personalized phone answering, duplicating, Notary. Harvard Suite, 29350 Southfield Rd., Suite 122, Southfield, Michigan. 557-2757

TWO Offices to sublet, prime Birmingham location. R. Sutkin. 356-5353

428 Garages To Rent

WANTED: Desperately. Need Secure garage space. Plymouth area. 453-1559

430 Wanted To Rent

ARCHITECT INTERIOR Designer, 19 year old son - need home while house is being built. 4-6 weeks. 358-5059 or 349-8278

BENDIX Executive office employee desires small home to rent with fenced back yard for pets in Livonia, Southfield, Birmingham, Troy, Royal Oak area. Call Bev. 352-7800

CRANBROOK graduate student looking for studio apartment, garage apartment, etc. In Birmingham, Bloomfield area. 629-4730

FAMILY of 4 waiting completion of new home needs home rental until November. Suburban Wayne County. 464-3953

GARAGE for winter to store van in Livonia area or near. Must be reasonable. Must have room for working on van. 425-5799

LANDLORDS - at no cost to you, let us send you select, qualified tenants. Call for details.
HOME FINDERS RENTAL SVC
PHONE 553-9001

SINGLE FEMALE, Cranbrook teacher wants carriage house or apartment near school. References. Call Pat 533-2587

WANTED: 2 bedroom house or apartment for 3 or 4 months. 3 adults, will maintain. 357-1057

WANT TO RENT: option to buy 3 or 4 bedroom Colonial with family room. After 6PM. 649-5581

YOUNG profesional couple would like to rent a 2 bedroom home in Troy-Rochester area. Willing to do maintenance. No kids or pets. Call after 6 PM. 563-6194

2 RESPONSIBLE working females need 2 bedroom house, apt. Plymouth, Canton, Candy, 422-3332, Nancy. 761-9786

432 Living Quarters To Share

FEMALE, early 20's, to share my 2 bedroom apartment in Oak Park. 541-7586. 542-6504

FEMALE to share 4 bedroom house in Birmingham. $92.50 per month. Available September 1st. Age 20-30. Evenings. 646-4108

FEMALE, 23, wishes to share my 2 bedroom apartment with same in Farmington. Prefer non-smoker. 476-0492

NEED PERSON to share rent, spacious 3 bedroom condominium, Southfield, carpet, appliances, air, wooded lot. $215. John. 322-4629 Eves. 557-0259

NON-SMOKING woman, mid-twenties, responsible, to share apartment in Northland area. Immediate occupancy. Days, 352-1500, evenings, 968-1648

WANTED: young working female to share quarters with same. Southfield area. $135 monthly plus half utilities and half security. Available Oct. 1. Call between 9AM-5PM. 353-4399

PROFESSIONAL WOMAN, 29, would like to relocate into new apartment or house in Farmington, Southfield or Birmingham area with same. Must be neat, dependable person, call Diane, after 5:30 PM. Have own furniture. 576-4189

SHARE my air conditioned home in Garden City, with responsible male adult, sober. $110 a month. Would require minor handyman ability and yard work. Call before 2:30. 525-5030

FEMALE WANTED to Share expenses. I have 2 children. Security Deposit. Northwest Detroit. Single Working. After 6PM. 533-2066

TEACHER mid 20's needs roommate to share condominium. 13 Mile and Woodward. 576-1761

WANTED: 3rd Man for large 4 bedroom house in Farmington, 6 Mile Area. 427-2789

MATURE young single girl to share home, $130 per month, split utilities. Downtown Birmingham. References. 646-5333

THIRD ROOMMATE needed to share great Birmingham home. $165. 645-9347

ROOMMATE SERVICE
Tell us what you want
- Someone to move in
- Move in with someone
- Start a place with a roommate

SHARE
REFERRAL SERVICE
334-6673

YOUNG lady wishes to share my Townhouse with same. Walled Lake area. Business 559-2700 ext. 76, residence 669-9306.

436 House Sitting Service

HOUSE SITTING SERVICE
Why worry when you go on vacation or off for the weekend. We'll feed your cat, walk dogs, collect mail, keep your house looking lived in, etc. Retired Navy man. Box 194, Observer & Eccentric Newspapers, 36251 Schoolcraft, Livonia, Michigan 48150.

PROFESSIONAL COUPLE with excellent references. Paul 381-5670.

500 Help Wanted

A BANK TRAINEE. $141 WEEK. Terrific positions for persons with good figure ability. No previous experience required. Employment Center. 569-1636

Accountant
Auditor

Excellent opportunity for advancement with a Suburban Life Insurance Co. Candidate should be a recent college graduate with accounting major. No experience required. Send resume to J.T. Gerrard, Secretary-Treasurer.
DETROIT MUTUAL INSURANCE CO
333 Plymouth Rd.
Plymouth, Mich. 48170

ADELL INDUSTRIES MANUFACTURING CO
Offers permanent employment for qualified MOLD MAKER. Experience with injection mold and E.D.M. required. Excellent salary and benefits. Apply in person or call MR. G. R. SCHOTTHOEFER
346-6300
I-96 at Novi Rd., Novi

500 Help Wanted

Advance To Boardwalk

Tired of games? Tired of reading about jobs you aren't qualified for? If you want to work, we can train you. We can give you a permanent job with a check every week. We are hiring now for full & part-time security officer positions in the suburbs.

Apply in person from 10AM-3PM
ROOM 206
29601 Greenfield
(North of 12 Mile)

AMBITIOUS, outgoing young man wanted for special promotion and stock work. Transportation necessary. For interview, please call 474-5493

AMBULANCE Attendants & Drivers - Preferably EMT I and or II. However, advanced First Aid will be considered. Call between 9AM-5PM. 651-3492

ANALYST AND PROGRAMMERS. Company has immediate need for 2 experienced programmers and 2 analysts. CICS knowledge helpful but not necessary. Company will train. Good benefit program and starting salary. Company pays fee.
TLC PERSONNEL 522-4330

ARCHITECTURAL Draftsman. Minimum 5 yrs. experience. All replies confidential. Send resume to Box 244, Observer & Eccentric Newspapers, 36251 Schoolcraft, Livonia, Michigan 48150

ARE YOU INTERESTED? Interesting Service Work covering homes & business. We offer a good starting salary, major fringe benefits, company vehicle. Will train, must have good driving record. For more information apply at:
ORKIN EXTERMINATING
35612 Michigan Ave.
Wayne

ATTENTION
Temporary Work
REGISTER NOW
PACKAGING CLERKS

Must Be 18 Years or Older

7 OFFICES TO SERVE YOU
MONDAY THRU FRIDAY
9 AM - 2 PM

CLAWSON 585-6387
DEARBORN 565-8060
DETROIT 963-0808
LIVONIA 525-0330 MT. CLEMENS 791-3059
OAK PARK 967-0336
WYANDOTTE 284-9066

Recent Experience Not Necessary

WITT SERVICES

AUTOMOBILE PORTER
New car clean-up used car reconditioning, light mechanical, fringes. Must be at least 18 years of age. Please call Roy Coons.
FALVEY VW-TROY
643-6900

BARMAID
Must be steady and reliable. Experience. Wayne-Westland area. 728-1783

500 Help Wanted

CASHIERS - afternoons, experienced or will train. Apply in person only. See Cindy, Jax Kar Wash, Grand River & Orchard Lake in Farmington.

CASHIERS
Full & part time
Detroit Hospital
18 years or over
255-0670

ASSEMBLERS-ELECTRONIC. Light electronic assembly operation. Pleasant working conditions. Located at 333 Park St. between 14 & 15 Mile Rds. off Livernois.

ASSEMBLY WORK for small parts. Expanding Royal Oak company. Some welding & silver brazing. Must have good mechanical aptitude. Good chance for advancement, excellent benefits, steady work. Send complete resume & salary requirements to: Box 250, Observer & Eccentric Newspapers, 36251 Schoolcraft, Livonia, Michigan 48150.

ASSISTANT COOK. Wanted mature woman or young man college age. Full time nights 5 to 12. Good salary. Apply in person. THE CHALET, 39305 Plymouth Rd., Livonia.

ASSISTANT MANAGER for self-service gas station. Apply at Hudson Oil, 32271 Ford Rd., Garden City. $700 a month.
An Equal Opportunity Employer.

BABY SITTER, 8:45 AM - 3, 7-15 PM, weekdays at Courtland Racquetball Club. Corner of M-59 & Mound. Call 254-1055 between 1-5 PM, weekdays.

AUTO PAINTERS & Painters Helpers for production shop. Experienced only. 272-9241

AUTO
We have 3 openings for apprentice or experienced SERVICE WRITE-UP PEOPLE. Great opportunity for advancement to management, top pay, top fringe benefits, profit sharing, insurance paid. Call Mary Rons or Charles Dalgleish Jr. 875-0300
Dalgleish Cadillac

BANQUET WAITRESS. Experienced, lunch or dinner. Mr. Stoetzer. 879-1619

BAR MAID for Fraternal organization. Good pay. Evening and or Weekends. Livonia area. Call after 11 AM. 522-4090

BAR MAID
Woodland Lanes
Livonia
522-4515

BARTENDER, full time nights. Experienced. Apply in person. Bloomfield Charleys, 5656 W. Maple Rd., West Bloomfield.

CITY OF FARMINGTON
TITLE VI PROJECT
4 LABORERS positions are now open. Pay rate starting at $3.85 hour. Must be Oakland Country resident other then Southfield, Royal Oak, Farmington Hills, Troy, Waterford Twp. and Pontiac. Also must be 15 weeks unemployed and member of a family which has income below 70% of the low standard of living income level. Apply Farmington City Hall, 23600 Liberty.
Equal Opportunity Employer M F

CIVIL ENGINEERING Technicians for construction field staking and inspection of sewers and water mains. Experience preferred. Western Wayne County. Send resume or personnel information to: Norman L. Dietrich Associates, 107 S. Main St., Plymouth, Mich. 48170

COOK needed 18 years and older for weekend days. Experienced desired but not necessary. Apply between 2 and 6 Pm. Tuesday, 8-23-77 at 25385 5 Mile Rd. East of Beech Daly.

CASHIER & BAG SALES
Opening for mature individual, full time only. 40 hour week. Must be 18 years or older. Experience preferred. Many fringe benefits. Apply in person. Phillip's Shoes, Northland Center, between the hours of 9AM-4PM, see Manager, Mr. Jay.

BAR MAID wanted. Experienced only. Neat appearance. Call 531-0189

500 Help Wanted

CLEANING PERSON
Apartment Complex
Call 9-6 PM Daily
569-4900

CLERK

For Supply Room and Shipping Receiving activity. Some experience preferred. Southfield location.

Call 569-5700 ext. 222 for an interview appointment.
Equal Opportunity Employer M F

COLLEGE STUDENTS earn up to $500 before going back to school. Ice Cream street vending. Apply 13580 Merriman, Livonia, between 12-3 PM.

DESK CLERK and relief night audit. Apply in person. Experience preferred. Holiday Inn, Pontiac.

COMPUTER SALES TO $45,000 FEE PAID

Computer services in Michigan and Ohio. 2 years sales experience, marketing background. Knowledge of time sharings and real-time. Call Mr. Mack, eves. Sans 693-1523.
Personnel Recruiters
358-3300

CHEF. Must have minimum 10 years experience. Italian cooking preferred. Farmington area restaurant. Call between 2 and 4PM. 851-4094

COOKS
CASHIERS

HARDEES is now hiring for the Fall, Day and Night shifts, full and part time. Flexible schedules. Good opportunity for housewives & Mothers while children are in school. Apply in Person Only.
150 Plymouth Rd. Plymouth

COOKS-Experienced only. Must know broiler and saute. Farmington area restaurant. Call between 2PM and 4 PM. 851-4094

COOKS
I need 1 person who is available to work any shift. Must be reliable & sharp. See Dave or Lum's, Grand River & 7 Mile.

BLOW MOLDING FOREMAN

Medium size manufacturing plant has permanent employment for qualified men in every classification. Excellent salary and benefits. Apply in person or call MR. G. R. SCHOTTHOEFER.
ADELL INDUSTRIES, INC.
43700 ADELL BLVD. - NOVI
(I-96 & Novi Rd.)

BUS BOY Kitchen Helper. Apply in person. El Nibble Nook, 29424 Grand River, Farmington Hills.

BUS BOYS Experienced preferred but will train. For Farmington Hills Restaurant. 851-1044

CAREER minded woman who has secretarial experience to assume responsibilities of sales office. Must be prepared to get in with new enterprise. Decent salary to start, 6 days a week. Rapid advancement in responsibilities and salary. Opdyke and Lapeer Rd. area. For interview 373-6300

CASHIER, full or part time. Apply in person. Arbor Drugs, 8068 Middlebelt at Ann Arbor Trail.

CASHIER & HOSTESS, 11:30 AM - 2:30 PM. Apply in person. Corey Island Inn, Grand River & Halstead, next to Kmart. 478-0430

CENTRAL STATION DISPATCHERS

Person needed to monitor security alarms. Full and part time openings are available immediately.

CALL 424-8319
THE WHALL CORP
18860 W. Ten Mile, Southfield

BROOKDALE
Brand new, spacious apartments
immediate occupancy
Pool and beautifully landscaped grounds
1 bedroom from $215
2 bedroom from $245
phone: 437-1223
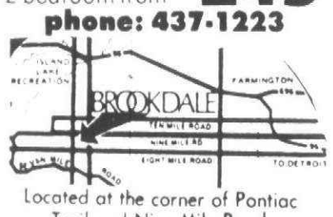

Located at the corner of Pontiac Trail and Nine Mile Road
(Sorry No P

500 Help Wanted

CROSSING GUARDS needed for Plymouth-Canton Community Schools, both full time and substitute. For information call 453-0200, Ext 411

DAN'S Submarine, Farmington. We have several positions available, both days & evenings, excellent for college students or working mother. 476-7055

DELIVERY PERSON
WITH CAR
Apply in Person
After 4 PM.
Dino's Pizza
27259 Joy Rd.
Dearborn Hts.

DESIGNER, mechanical, for suburban pollution control equipment manufacturer. $18,000 - $18,000, profit sharing. Fee paid. Ray Greene Personnel 399-1428

DESIGNERS
DRAFTSMAN
ENGINEERS
For Industrial finishing systems. HVAC Mechanical, Electrical. 535-0280

711.710880.1.0.83 BASEMENT SALE. Sat., Sun., Mon. furniture, dishes, ping pong table, misc. 35888 Orangelawn. West of Wayne, East of Levan.

DETROIT MANUFACTURER offers industrial career training in our downtown plant, office & sales order desk. Must be high school graduate. Typing & mechanical drawaing preferred. 259-3523

DIEMAKERS & REPAIR
Die Set-Up
Full or Part Time
Profit Sharing & Pension Plan
Progressive Stamping Inc
2807 Samoset Royal Oak
14 Mile-Coolidge Area

DIE REPAIRMAN, experienced on small progressive dies. Second shift. Interlock Terminal Corp. 1770 Marie St., Westland. 728-2100

DISHWASHER full & part time. Apply in person. NO PHONE CALLS. Ask for Ralph the chef, between 2-4PM. Farmington Elks Club, 23666 Orchard Lake Rd., Farmington.

DISHWASHER. Looking for young man 17 years or older. A position open for evenings. Apply in person. THE CHALET, 39305 Plymouth Rd., Livonia.

DISHWASHERS
Salad Production
COOKS
BUS BOYS
Full and part time. Evening hours. Good pay & benefits. Apply in person daily between 2:30 & 4:30 PM.
Machus Sly Fox
725 S. Hunter, Birm.

DISHWASHERS, part and full time. Apply in person. Farmington Country Club, 27700 Haggerty Rd.

DRAFTSMAN
For detailing and general drafting. 1 year board experience required. Opportunity to learn machine design. Excellent fringe benefits.
OVERTIME
SPECTRUM AUTOMATION CO.
522-2160

DRAFTSMAN, mechanical, some experience. $800 - $1000. Fee paid. Ray Greene Personnel 399-1428

DRAFTSMAN TRAINEE
For automatic plating equipment. Must have 2 years high school or equivalent drafting. Imperial Industries, 5850 Sheldon Rd., Belleville, Mich.

DRAFTSMEN for civil engineering, planning firm. Previous drafting experience required. Knowledge of sewer and water detailing preferred. Possible part time arrangement. Western Wayne County. Send resume or personnal information to Norman L. Dietrich Associates, 107 S. Main St., Plymouth, Mich. 48170.

DRILL PRESS OPERATORS, experienced. Apply in person at 30365 W. 10 Mile, Farmington Hills. Between Middlebelt & Orchard Lake Rds.

DRIVERS with good driving records. Ice cream street vending, Livonia area. Full or part time. Apply 34025 Schoolcraft, near Farmington Rd., between 12-3PM.

DRIVERS & HELPERS for moving household furniture, call 357-2674

DRIVER wanted for auto parts store, must be 18 and have chauffeur's license. $2.50 per hour to start. Apply in person at Stedman Auto Supply, 30747 W. 10 Mile Rd., Farmington Hills.

ENGINEER
MACHINING AND
GEAR PROCESS
Previous experience and knowledge of machinery required. Degree preferred. Salary to $16-$18,000. Employer pays fee. Send resume to TLC PERSONNEL, 8623 Wayne Rd., Westland, 48185. 522-4330

EXPERIENCED WAITRESS, nights. Apply in person: Trott Inn, 13090 Inkster Road, Redford, Mi.

EXPERIENCED, certified Swim Instructors needed. Taking applications - Birmingham YMCA, 400 E. Lincoln, or contact Marty or Sally. 644-9036

EXPERIENCED Waitress with liquor experience wanted. Neat and attractive. Troy area. Call Margie 11:30AM-3:30PM or 5PM-8PM. 689-3332

EXPERIENCED carpet Cleaners wanted. 357-1211

DRC
PASS
WINNER

Mrs. Gail Catchings
24885 Larges
Southfield, MI 48034

But you must call the Promotion Dept. of The Observer & Eccentric by 5 p.m., Tuesday, August 23, 1977, to claim your two free passes to the clubhouse at the DETROIT RACE COURSE. 261-8600, ext. 243.

CONGRATULATIONS!

EXPERIENCED middle-aged man for Maintenance work. Commercial property in Birmingham. Call Mr. Carten between 2-5 PM. 644-8040

FEMALE & MALE sales and cashier positions open. Pay $2.30 plus commission. Opportunity to earn $2.75 per hour and more. Full and part time openings. Apply in person. Standard Automatic Car Wash, 27000 W. 8 Mile, Southfield.

FINANCE TRAINEE
TO $17,000 - FEE PAID
Excellent benefits, national Co. local office. Call Mr. Hughes.
Personnel Recruiters
358-3300

FINANCIAL
MARKETING
Major international corporation will train in total management oriented program. Benefits extensive. To $15,000.
J. P. McGUIRE PERSONNEL
559-9020

O&E

500 Help Wanted

EXPERIENCED Custodian, Birmingham area. Church and classroom cleaning with some yard work. $4 per hour. Call 9 AM - 5 PM. 644-4010

FOOD SERVICE
Experienced Restaurant - Hotel - Club Cook for new Southfield area private club. 353-2811

FOOD SERVICE
Experienced Restaurant - Hotel - Club - Food Production Manager. Qualified person wanted for new Southfield area private club. Must be exceptional cook. 353-2811

FOREMAN
Foreman positions available. Excellent opportunity for individuals with production supervisory credentials. Contact Mr. Mann, Kastle Steel Corp., Dearborn, Michigan. 846-4200

FOREMAN, induction molding, $14,000 - $16,000, bonuses. Ray Greene Personnel 399-1428

FOREMAN
MOLD LEADER
MOLD MAKER
Capable & experienced for Plastic Mold Builder Shop. Salary open, fringe benefits.
Dura-Mold & Engineering Co.
13400 Northend
Oak Park
548-0550

FOX PHOTO is looking for mature responsible persons to work in part time Sales in our Photo stores at: 3636 W. Maple, Birmingham, and 8438 Telegraph Rd., Dearborn Heights. Apply in person, 10 AM - 5 PM, weekdays. For information call 9-5 PM, weekdays. 453-7930
An Equal Opportunity Employer

FOX PHOTO is looking for 40-hour a week Route Drivers and Maintenance Personnel. Must be at least 21 years old, good driving record. Permanent. Apply in person, 775 Davis St., Plymouth.
An Equal Opportunity Employer

FULL or part time, to work in Art Studio. Call between 8 AM - 5 PM. 661-4848

FULL-TIME help wanted, light assembly and packaging. No experience necessary. Apply in person. 40100 Grand River, Novi, Michigan.

FULL Time man needed for General Maintenance and with some knowledge and experience in care of lawns, shrubs and flowers. Call for interview. 453-0326

FULL & PART TIME
Help Wanted
Dick's Custom Auto Cleaning
9165 General Ct. Plymouth

• FURNACE CLEANERS •
Wanted. Will train. Apply at 27576 Schoolcraft Rd. at Inkster Rd. 522-5063

HAIR STYLISTS, be your own boss. Rent a booth. Beautiful Westland Salon on Ford Rd. Call between 6 and 9 PM. 721-5847 or 261-6594

HAIR STYLIST wanted for elegant salon. If you are a first class stylist and know how to handle an interesting clientele, your earnings at our salon can be exceptional. Please call Be'Lynn Coiffeurs and Fashions for an appointment. Ask for Miss Bea. 476-8323

HAIR STYLIST, experienced with Garden City, Westland following. Call Tuesday through Friday, 1 to 6 PM. 261-7420

HELP wanted part time and full time, 17 years and up. Good driver's license. Apply between 4-6 PM Wednesday, August 24, 33800 Plymouth Rd., next to Action Olds.

HIRING for ground crew in large apartment complex. Full time, 18 years or older. 681-4100

HIRING
National corporation has immediate openings for field representative & management trainees. No experience necessary. Must be ambitious. For appointment call: 537-4543

HOSTESS - Part-Time Days. Apply Northville Charley's, 41122 W. 7 Mile, Northville.
An Equal Opportunity Employer

HOTEL NIGHT AUDITOR, experienced preferred. Apply in person, Holiday Inn Farmington, 38123 W. 10 Mile Rd., Farmington Hills.

HOUSEKEEPING - Mature woman for housekeeping duties. Apply in person, 9 AM - 4 PM. Westland Convalescent Center, 36137 W. Warren, ½ mile W. of Westland Shopping Center.

HYDROTEL OPERATOR
Experienced. Will consider Keller Exp. Days. Southfield
356-7670

IMMEDIATE OPENING for women, light assembly and factory work. Afternoon shift. Apply: Adell Industries, Inc., 43700 Adell Blvd., Novi, I-96 and Novi Rd.

IMMEDIATE OPENINGS for qualified television technicians for bench & road work. Full benefits, good starting pay. Farmington Area. Please Apply at Worldwide TV, 34701 Grand River, Farmington.

FURNITURE warehouse helper needed for full time employment, over 18, clean cut, apply in person only. House of Maple, 32098 Plymouth Rd., Livonia.

GAS ATTENDANT, must be mechanically inclined. Westland area. Apply in Person. Geroge's Gulf, 31385 Joy Road, Westland.

GENERAL ASSEMBLY work, $3 per hour. Troy. 585-5880

GENERAL SHOP work, full time. Must live in Farmington - Livonia area. Apply in person at: French Enterprises, 29666 W. 9 Mile Rd., Farmington.

GENERAL SHOP help, machine operators, truck driver. Only ambitious - serious minded applicants will be considered. Paid Blue Cross and vacation, day and afternoon shift openings. 12932 Farmington Rd.

GIRLS for telephone sales work. Office at Opdyke and Lapeer Rds. 4 hours per day, 6 days per week. Permanent and part time positions. Call for interview. 373-6500

GROUNDS HELP
Independence Green apartments. Over 18. Apply at Maintenance office
24720 Madison Court
Grand River & Halstead
Farmington Hills

GUARDIAN PHOTO, Novi - has permanent positions available on the DAY & NIGHT SHIFT in the various production departments. We will train applicants with good work record. Steady work, good advancement and benefits. Starting pay $2.50 an hour, plus night premium. Call for interview appointment. Novi area. Ext. 206. 349-6700

GUARDS
MICHIGAN'S LARGEST
INDUSTRIAL SECURITY
Full & Part time
Wayne, Oakland
& Macomb Counties
TOP UNION SCALE-FRINGES
PROFESSIONAL TRAINING
Call Collect:
255-2600
BONDED GUARD
SERVICES
17819 W. 7 Mile Rd., Detroit

GUARDS
We are a large multi-national security services corporation. We are seeking qualified males and female guards to work regularly assigned shifts of 40 hours or less per week at various industrial institutional office and sports facilities. Car and home phone required. Call Personnel at: 968-2893.
BURNS INTERNATIONAL
SECURITY SERVICES INC.
22150 Greenfield, Oak Park
At 9 Mile Rd.

GUITAR TEACHER wants high school or college student to help teach beginners. Must have own transportation, call 478-4628

HAIR DRESSER'S ASSISTANT. Needed for busy hair studio. Must be licensed & enthusiastic. 651-1338

INDUSTRIAL
MARKETING
International firm will train aggressive hard worker. Some college or degree preferred. Benefits extensive, with $15,000 first year.
J. P. McGUIRE PERSONNEL
559-9020

INSIDE JANITOR for small manufacturing facility. Troy area. Full time, days. 524-2400

INSURANCE
Commercial Underwriters
Immediate opening for experienced underwriter in City out of metro area. Employer pays fee and will help with relocation expenses. Full range benefits, good starting salary. Call
TLC PERSONNEL 522-4330

INSURANCE
TRAINEE
To $25,000
Salary plus commission plus bonus. Excellent benefits. Sales experience or some college. Also need supervisor. Call Mr. Hughes
Personnel Recruiters
358-3300

INTERIOR DESIGNER
Experienced in retail sales for carpets, lighting fixtures, wallpaper and custom drapes. Salary plus commission. Alan Lori, Livonia. 477-6500

JANITOR - to clean office, shop, warehouse facilities for company with approximately 25 employees. Approximately 30 hours per week. Apply: 26015 Glendale, Redford.

KITCHEN STAFF
Responsible
CUISINIER
NIGHT CHEF
& DISHWASHER
Night work - Full Time
The Great Dane Restaurant
Farmington Hills
851-0555

K mart
28800 Telegraph Rd.
Southfield
Now accepting applications for full time and part time. Apply in person, Monday, Tuesday and Wednesday, 10-12 Noon.

LAB TECHNICIAN
Requires a detail oriented individual with good mechanical skills who is capable of working under minimum supervision.
Apply:
Selastomer Detroit, Inc.
23800 Research Dr.
Farmington, 48024
(located in Farmington Industrial Freeway Park, 10 Mile, Grand River)
Equal Opportunity Employer M/F

LADY - Counter Clerk, over 18, Friday & Saturday night, mid nights, 10 PM - 7 AM. Will train. Apply in person only. Dunkin Donuts, 1043 Ann Arbor Rd., Plymouth, Michigan.

LANDSCAPER needs maintenance crews, 5 day week, season thru November. Hiring several. 437-1286

LATHE OPERATOR
Should be able to do own set-up and know metric threads. Some proto-type work. Day shift. Apply Photon Sources, 37100 Plymouth Rd., Livonia.

LAWN & GARDEN
Maintenance workers
Livonia - 464-0832

LIVONIA
FAB SHOP
HIRING
FITTERS
WELDERS
BURNERS
Overtime - Hospitalization
Paid Vacations & Holidays
APPLY IN PERSON
8:30 AM - 4:30 PM
33030 INDUSTRIAL RD.
LIVONIA

LOOKING FOR A CAREER OPPORTUNITY? We have a number of positions in the following fields: Industrial Engineering, Drafting, Management Training & Computer programing. Call Keith at 227-7650
PLACEMENTS UNLIMITED

MACHINE & PRESS OPERATORS
1st and 2nd Shifts. Steady employment. Full fringe benefits. Apply in person. Standard Forge Co., 2130 Franklin, Detroit, east of Renaissance Center. 259-1919

MAIDS, full or part time. Apply in person 8 AM to 4 PM. Holiday Inn Farmington, 38123 W. 10 Mile Rd., Farmington Hills.

Maintenance Man
For large apartment complex in Southfield. Salary plus apartment & utilities. No children or pets. Call between 9 AM - 5 PM, Monday through Friday.
968-8659

MALE COMPANION, hours 5 PM to 12 Midnight for elderly gentleman in West Bloomfield. Experience and references required. 851-6886

MANICURIST wanted. Farmington Hills Salon. 851-8240

MECHANICAL DRAFTSMAN
Experienced. Layout & Detail. Permanent position and fringe benefits.
ACE CONTROLS, INC.
23435 Industrial Park Dr.
Farmington Hills 476-0213

MGEMT. TRAINEE
TO $24,500
Guaranteed salary plus excellent benefits of $13,000 while training. Plus a percentage of gross sales. Local store.
Personnel Recruiters
358-3300

MGR. TRAINEE
TO $28,000
Excellent benefits. National chain's new local store. Call Larry
Personnel Recruiters
358-3300

NEED extra money for Christmas. We need someone to help check and price ski clothing for our stores. Call for appointment, 9 to 5. 588-9090

NEED
$$
We have many varied temporary light industrial jobs available in the Plymouth, Farmington and Novi areas. If interested apply at 29449.6 Mile Rd., Livonia or call
522-4025
Kelly
Services, Inc.
Equal Opportunity Employer M/F

NEED
100
PEOPLE
Men and Women for temporary packaging work in Plymouth. All shifts available. If interested apply in person at our temporary office on 750 S. Main St., Plymouth. Look for the "KELLY" sign, or call
522-4025
Kelly
Services, Inc.
Equal Opportunity Employer M/F

NIGHT
WATCHMAN
PART-TIME INDOORS
Elderly gentleman. Must be alert and in good health. See MR. G.R. SCHOTTHOEFER
ADELL INDUSTRIES, INC.
43700 ADELL BLVD., NOVI
(I-96 & Novi Rd.)

NO LAYOFFS! Needed immediately, 5 people for driver delivery sales of a small home appliance. Must be neat and have auto. Paid vacations. $6.75 per hour or profit sharing. Call Ruth, Monday only. 525-5210

NOON AIDE and Noon Aide Substitutes needed 1, 1½ and 2 hour assignments. $4 per hour. Farmington Public Schools, 32500 Shiawassee, Farmington, Mich., 48024. 626-3166 or 476-2265

Nugget Restaurant
DISHWASHERS
& BUS BOYS
FULL TIME ONLY
Apply in person, 8-5
30685 W. 12 Mile Rd.
Farmington

Nugget Restaurant
WAITRESSES
FULL TIME ONLY
Apply in person, 8-5
30685 W. 12 Mile Rd.
Farmington

Nugget Restaurant
SALAD GIRL
PART TIME
No Experience Necessary
Will Train
Apply in person, 8-5
30685 W. 12 Mile Rd.
Farmington

ONE
MAINTENANCE MAN
Trainee
Must have knowledge of general machine shop operations and welding.
ONE ROLL FORM
OPERATOR
Trainee
PLANT LOCATED IN LIVONIA
522-8400

PART TIME ASSISTANT needed for private school - day care situation in Livonia. 427-8255

PART-TIME, nights, Janitorial. Couples or singles. 357-1211

PART TIME
& SUBSTITUTE
KITCHEN HELP
for Birmingham Public Schools. No experience necessary. Apply in person weekdays between 9 AM - 4 PM at Food Service Department
550 W. Merrill
Birmingham

PERSONNEL
TRAINEE
TO $24,000
Some sales or business experience. Free training - no travel. Call Tom
Personnel Recruiters
358-3300

PIZZA MANAGER, 6 day week, Garden City area. Pay depends on experience plus commission. Call for appointment. 562-5914

PRODUCTION WORK - Full time, $2.50 per hour starting. 29501 W. 8 Mile Rd., Livonia. 478-3048

PRODUCTION FOREMAN, second shift, $14,000 - $16,000, bonuses. Ray Greene Personnel. 399-1428

PR PERSON needed. No experience necessary. Will train. Work around your daily schedule. No investment needed. Call between 5-10 PM. 522-3940 or 459-0119

RECEPTIONIST - Cashier, full and part time, at Courtland Racquetball Club, corner of M-59 & Mound. Morning, afternoon & evening shifts. Call 254-1055 between 1 - 5 PM weekdays.

RELIABLE Service Station attendant for days. Mobil, 37810 Grand River, Farmington Hills, Mich.

RESEARCH TECH.
TO $13,000
Entry level position. Associates Degree in Science or Chemical Engineering. Some experience in lab. Good fringes. call Joe, Eves., Suns. 375-0353.
Personnel Recruiters
358-3300

RESPONSIBLE mature person wanted, days, afternoons. Must apply in person. One Hour Martinizing, 29600 Orchard Lake Road, Farmington Hills.

Retail
Mgmt.
Ongoing expansion program provides opportunity to get into retail management for individuals who have retail sales experience.
Successful applicants will be placed in a training program especially designed to prepare them for management responsibility. Attractive starting salary, regular salary preview. Many employee benefits and excellent advancement potential. Individuals interested in exploring these opportunities further - should contact Ms. Cook or Mrs. Perry at 833-6902.
Winkleman's
Equal Opportunity Employer M/F

RETAIL MGR. TRAINEE
TO $17,000 - FEE REIMBURSED
Fast paced, fun type operation, promotions come quickly, full control of Suburban store. Call Jean, eves., Suns. 647-6915
Personnel Recruiters
358-3300

RICHARD'S LOUNGE now hiring bar maids & waitresses. Good pay. Call after 6 PM, ask for Mrs. Lee. 474-2880

RUSTPROOF help wanted, benefits, advancement. Apply in person, 20570 W. 8 Mile, Southfield, between Evergreen & Lahser.

SALES LADIES
Electrical Counter Man
Stock Boys
Full or part time. Apply at 37400 W. 7 Mile Rd., Livonia.

SALESLADIES
Full & Part-time for needlecraft & handbag departments. Openings in W. Bloomfield, Southfield & Oak Park. Apply Charlotte's, 22102 Coolidge, Oak Park.

SALES WOMAN, age 25 to 40. Fine line linens and bath accessories. Tuesday through Saturday, 9:30 to 5:30. No evenings. Please apply in person before Noon. Ask for Miss Mandel. The Linen Closet, Telegraph at Maple, Birmingham.

SEAMSTRESS
Full & Part time, apply Charlotte's, 22102 Coolidge, Oak Park.

SECURITY GUARDS
Full & Part Time
ALL SUBURBS
DETROIT
HAMTRAMCK
PLYMOUTH
DOWNRIVER
THE WHALL CORP.
18860 W. 10 Mile 424-8319

SEMI-trailer mechanic, experienced. Livonia 522-8150

SEVERAL girls to operate specialty machine equipment. Inquire in person. Perfection Products Inc., 12257 Market St., 1 block west of Levan Rd., Livonia. 261-0100

SHORT ORDER COOK
WAITRESS
Full time days. Prefer experienced applicants. Will train if necessary. Apply in person mornings, Bode's Restaurant, 280 N. Main St., Plymouth.

SNACK BAR help wanted, full or part time. Must be 21 or over. Apply in person ONLY, 9AM-12NOON, Merribowl Lanes, 30950 5 Mile, Livonia, 48054.

500 Help Wanted

IMMEDIATE OPENINGS FOR
- Boring Mills
- Hydrotels
- Mould Makers
- Radials
- E.D.M.
- Benchhands

Excellent wages and fringes — Overtime — New contract — Long program — Uncapped Cost-of-Living — Blue Cross/Shield with prescription drugs.

SPECIAL MACHINE
& ENGINEERING INC.
20000 West 8 Mile Rd.
Southfield, Mich.
355-0150

CHEMIST OR PHYSICIST

National Ink manufacturer, headquartered near Schoolcraft and Telegraph, requires a Chemist or Physicist for its Corporate printing research laboratory.

Desirable, but not essential qualities:

Ink or printing experience, work experience in academic major, familiarity with statistics and organic chemistry.

Send resume or call 538-6800, ext. 10 for application.

Flint Ink CORPORATION
25111 GLENDALE AVENUE
DETROIT, MICHIGAN 48239
Equal Opportunity Employer

500 Help Wanted

SNACK bar needs reliable women for all shifts. Part time or full time, summers & holidays off if desired. Call 453-7307 or 722-7570

STOCK BOYS needed for full and part time help in china store. Call 425-2222

STOCK CLERK
Full time, 40 hour week, available September 1. Must be 18 years or older, mature and responsible, apply in person between 9AM-4PM to Phillip's Shoes, Northland Center, see Manager, Mr. Jay.

STOCK MEN
Needed, full time. Apply in person at K-Mart, Ford & Middlebelt, Garden City.

STORE MANAGER
Trainee to $35,000
90 day paid training. National chain, new suburban stores, excellent benefits, call Joe, 375-0353, or Jan 277-6459
Personnel Recruiters
358-3300

SUPERVISION
We are a leader in the tubing industry with a challenging opportunity in manufacturing supervision. You should have previous supervision experience with the potential for promotion and be able to work on the afternoon shift. Along with an excellent compensation and benefit program we offer you the opportunity to put your imagination and talents to work. If this sounds like the opportunity you have been waiting for, then please send your resume with salary history to R. W. Bray, Employee & Community Relations Manager, 2525 Beech Daly, Dearborn Heights, Michigan 48125.
UOP, INC.
WOLVERINE DIVISION
An Equal Opportunity Employer

SWITCHBOARD OPERATORS
Day and afternooon shifts. Full or part time. Experience not necessary, will train. Call Mrs. Arnold. Weekdays Between 10am-3pm. 569-1070
An Equal Opportunity Employer

TEACHERS, full and part-time. Also cook needed for day care center in Northville area. Immediate openings. H. Abrams, Director. 348-1589

Telephone Representatives
PERMANENT
PART-TIME
Time-Life Libraries, Inc. is hiring Housewives and Moonlighters seeking an excellent part time income. Earn $75 to $100 per week introducing Nationally known TIME-LIFE BOOKS via the phone from our Southfield office. We offer a guaranteed base salary, commissions, bonuses in a pleasant office atmosphere. Hours: 9 AM - 1 PM, 1-5 PM, or 5-9 PM. Call Mr. Nelson.
358-2001
Equal Opportunity Employer M/F

TELEPHONE SOLICITORS
Housewives, part time work on our premises. Mornings or afternoons. Earn over $3 per hr. through salary & commissions. 476-1550

TIRE Changer, experienced. 18 years or older. Call, ask for Ken or Ben 425-4440

Tool & Die Detailer
Basic drafting and math a must. Experieced desired but will train right person. For Plymouth manufacturer. Full company benefits. Apply at:
9260 General Dr.
Plymouth

TRAINEE, Foundry Zinc Alloy Prototype casting. Proto Cast Inc., 2728 John Daly Road, Inkster. 565-5400

TRAINEE - PLASTER Pattern Maker. Prototype Casting. Proto Cast Inc., 2728 John Daly Road, Inkster. 565-5400

TRAVEL AGENCY MANAGER
Southfield agency needs experienced manager. Top salary, profit sharing, fringes. 886-9470

TRAVERSE CITY CPA firm is in need of a degreed Accountant with one to three years experience. Public Accounting. Send resume with salary requirements to: P.O. Box 947, Traverse City, Michigan, 49684.

TRUCK Rental Firm needs responsible person for rental check-in, local delivery and pickup, varied work duties. Redford. 537-8750

TURRET lathe operator, experienced only. Apply: Multi-Matic Mfg., Canton. 397-2263

UNDERWRITERS
Frustrated in you present position? An old time profitable carrier is presently seeking one PERSONAL LINES UNDERWRITER with 1-4 years experience & several CASUALTY UNDERWRITERS with 4 years minimum experience who have management potential. Attractive salaries & benefits. Call J. Harrington 227-7651
PLACEMENTS UNLIMITED

UNITED
STATIONERS
SUPPLY CO.
Wholesale distribution center located in Livonia - New positions available: INVENTORY CONTROL, CUSTOMER'S SERVICE, ACCOUNTS PAYABLE, CRT ORDER ENTRY, & WAREHOUSE (SHIPPING & RECEIVING) DEPTS.
Previous office or warehousing experience is desirable. Excellent starting salary & full range of company benefits. For interview call: Personnel Dept. 425-6000

USED CAR PORTER
Must be 18 years old. Mechanically inclined. Apply:
Lou LaRiche Chevrolet
Used Car Department
40875 Plymouth Rd., Plymouth

VERY hard working responsible man to do painting, no experience needed. Excellent pay. Interview between 4PM-6PM, Tuesday, 14924 Sumner, Redford, 3 blocks south of Five Mile, one house east of Beech Daly.

VICTORIA STATION
RESTAURANT
General kitchen and Bussers. Apply in person, 28565 Northwestern Highway, Southfield. 357-4424

WAITRESS and BAR MAID, evenings. The Trophy Room Pub, Dearborn Hts. 274-6278

WAITRESSES
Days or Nights. Must be sharp. Cocktails-nights. Food & cocktails-days. Experienced.
THE PERFECT BLEND
24901 Northwestern Hwy.
Southfield
353-4070

DRAFTSMAN mechanical, 2 years experience, not a job shop. $4.50 to $5 per hr. Fee Paid. Ray Greene Personnel 399-1428

DESIGNER mechanical, learn about the pollution control field. $15,000 to $18,000, profit sharing, not a job shop. Fee Paid. Ray Greene Personnel 399-1428

FRIENDLY FAMILY RESTURANT. Looking for Experienced and inexperienced people for Full & Part-time positions. Flexible schedule. Uniforms provided. Positions available are: Assistant Manager, Waiter, Waiteress, Hostess, Cashier, Cooks, Custodians, Bus people, Dishwashers. Apply in person; Mon. thru Fri. 1-7PM. Friendly Family Resturant, 42370 Ann Arbor, Plymouth.
Equal Opportunity Employer M/F

500 Help Wanted

AUTO PARTS MANUFACTURER
with plants located in Redford Twp. and Plymouth has the following openings for experienced personnel:
- DIE SETTERS
- TOOL AND DIE MAKERS
- SURFACE GRINDER HANDS
- ELECTRICAL APPRENTICES
  2 years experience
- INDUSTRIAL MAINTENANCE ELECTRICIANS

Liberal employee benefits
APPLY TODAY
STAHL MFG.
12282 WOODBINE

DESIGNERS
DETAILERS
CHECKERS
Are you in a rut...at a dead end?
You are invited to come
see the film...
"A Golden Opportunity"
a film that could change your lifestyle and your career
TROY HILTON -7:30 PM
this Thursday, August 25
-See You There-

GENERAL
LABOR
Factory workers, receiving clerks, loaders, warehouseman, drivers. Immediate openings in your area. Temporary and full time. Interviewing Monday thru Friday, 9 AM - 3:30 PM. No Fee.
See -Doris O'Connell, 26049 5 Mile at Beech Daly
OR -Kathi Miller, 29256 Ryan at 12 Mile
MANPOWER®
Temporary Services
We'll give you the help you need
An Equal Opportunity Employer

Expanding Company needs personnel with experience as:
PROJECT ENGINEER
ELECTRICAL DESIGNER
ELECTRONIC TECHNICIAN
PANEL WIREMAN
TEST STAND ASSEMBLERS &
MECHANICS, MACHINISTS, LATHE
AND MILL OPERATORS
Pension and Profit Sharing
Life Insurance and Medical Benefits
Apply in person
SCANS ASSOCIATES, INC.
13000 Farmington Road, Livonia
An Equal Opportunity Employer

500 Help Wanted

FOREMAN, experienced, production, final assembly or packaging, 2nd shift. $14,000 to $16,000. Ray Greene Personnel 399-1428

INDIVIDUAL WITH Travel Agency Experience, to head a new agency. For information call 651-5666

LUNCHEON
WAITRESS
OPENINGS
4 Days Per Week
Summers Off
Christmas, Easter, Thanksgiving time off.
No Experience Required
We Train
A fun place to work. No alcoholic beverages served.
Apply 3PM-5PM
Monday-Friday
The Buggy Works Restaurant
13 Mile at Orchard Lake Rd.
553-9090

LUNCHEON
HOSTESS
OPENINGS
4 Days Per Week
Summers Off
Christmas, Easter, Thanksgiving time off.
No Experience Required
We Train
A fun place to work. No alcoholic beverages served.
Apply 3 PM-5 PM
Monday-Friday
The Buggy Works Restaurant
13 Mile at Orchard Lake Rd.
553-9090

STOCK PERSON-ground floor opportunity, full time. Excellent salary and benefits. Apply in person, 33760 Plymouth, Livonia. Lafayette Radio.

GOOD People wanted for part and full time employment. Bad paylousy hours but a good atmosphere. Positions open are: bartenders, waitresses and floormen. Uncle Sam's, Telegraph & Schoolcraft. Call Mon., Wed., & Fri. between 11AM-4PM. 538-1645
An Equal Opportunity Employer

500 Help Wanted

HEATING serviceman, good benefits with year round work. 336-4800

WAITRESSES - Experienced. Part time - full time. Excellent tips. Athens Restaurant, Harvard Row Mall, 11 Mile & Lahser.

AUTO PORTERS
Good pay, full benefits.
Apply in person
Livonia Volkswagon
34501 Plymouth Rd., Livonia

MAINTENANCE MAN needed for new luxury apartment project. Knowledgeable in air conditioning, heating, plumbing, electrical & general maintenance. Excellent salary. 557-9620

BARTENDER or Barmaid. Part time. Must be fast. The Perfect Blend, 24901 Northwestern Hwy., Southfield. 353-4070

GUARDS
Full and part time
18 years or over
476-9600

LEARN & EARN. Local residence. High School Graduate, owns auto, fringe benefits. National Financial Firm. Immediate openings. Call 425-3580

STEAK & ALE is recruiting neat personable individuals for the following positions:
Night Cook, Night Kitchen Help, Day & Evening Bussers, Prep Help. Please apply Monday thru Friday, 3-4:30 PM, at 24666 Northwestern Hwy. Must be 18. Absolutely no phone calls.

LAUNDROMAT attendant, full or part time. Must be flexible to work morning or afternoon shift. Mature adult. Northville area. 349-8120

IMMEDIATE positions available. Ambitious people for phone work from our pleasant Southfield office. Permanent part time position. Call Mrs. Dungan, 3 pm to 9 pm. 557-2058

CAFETERIA HELP, full time. Monday through Friday. Cook's responsibility in small employee's cafeteria. Call between 2-4PM only. 223-7696

DRIVE WAY Salesman. Mon. thru Fri. Morning shift. Experience helpful. Apply at Dave's Tel Franklin Mobil, 26355 Telegraph. 357-3149

ELECTRONICS SALESPERSON. Advancement has created growth opportunities, understanding of Consumer Electronics a plus. Excellent pay, commissions and benefits. Apply in person, 1326 Broadway, Downtown Detroit, 33760 Plymouth Rd., Livonia, 10721 W. 10 Mile, Oak Park, Lafayette Radio.

FOREMAN TRAINEE
Chemical Manufacturing Co.
25460 NOVI RD., NOVI
BLUE BLDG. IN REAR

RETIREE PART-TIME
Maintenance and stock work, Novi, Southland, Westland locations, 9-12 Noon, 5 days. 962-3299

ELECTRICAL DESIGNER for industrial controls. Design apprenticeship available. Dynamic Electric Controls, 1850 Thunderbird, Troy. 362-1950

EXPERIENCED BEAUTY Operator, Male or Female with some following, for a very pleasant salon, Bloomfield Hills. 642-0417 or 852-1061

500 Help Wanted

PART-TIME TELLERS
National Bank of Detroit is taking applications for part time tellers in our branch system. Some cash handling experience is preferred, but not required. Employment at NBD means good starting salaries, pleasant working conditions, and training which allows you to earn while you learn. Interested? Come in and talk with one of our employment counselors on Wednesday, Aug. 24, between 10 a.m. and 3 p.m. at:
NATIONAL BANK OF DETROIT
1290 Walton Road
Rochester, Michigan
NBD
An Equal Opportunity Employer M/F
We Employ the Handicapped

DIE MAKERS
(JOURNEYMEN)
Metal Manufacturer seeking experienced Die Makers who must be able to work on small progressive dies with close tolerances. Excellent working conditions, steady work, overtime, top wages and excellent company paid benefit program.
To Apply Call Personnel Dept.
842-7400
W. M. CHACE CO.
1600 BEARD AVE. • DETROIT
An Equal Opportunity Employer

Perkins Cake & Steak®
AND PERKINS PANCAKE & STEAK HOUSES
Operated by P.S. Associates are accepting applications for:
MANAGEMENT TRAINEES. Previous restaurant experience not necessary. High school degree mandatory. Additional education such as Credit Hours or an Associate Degree in either Management, Business, Food Service, Marketing and/or Accounting desirable.
Openings also available for:
- Hostess or Host (prefer mature adults)
- Cooks
- Waitresses, Waiters (Must be 16)

Openings on day and midnight shifts. Experience not necessary. Apply in person, Monday through Friday between 8 AM - 5 PM.
501 SO. WAYNE RD., WESTLAND
Equal opportunity employer M/F

MECHANICAL DESIGNER
Involved in design of specialized automated equipment. Fixture design and material handling experience required.
ELECTRICAL
ELECTRONIC DRAFTSMAN
Prefer 1 to 2 years electrical drafting experience. Familiar with industry's standards and capable of working with designers and engineers.
We are designers and manufacturers of custom test equipment with a rapidly expanding market. We need people capable of following a program from concept to check out. If you are looking for a challenging and rewarding position in a fast growing, progressive company, and not afraid of hard work, we want you on our team.
SUBMIT RESUME
& SALARY REQUIREMENTS
TO MR. H. COLESTOCK
ENGINEERING MANAGER
ADVANCED TECHNOLOGY
& TESTING
12921 Stark Rd.
Livonia, Michigan
An Equal Opportunity Employer

500 Help Wanted

COOKS
BUSBOY
SALAD PERSON
DISHWASHER
Apply In Person
Between 2-4:30 PM
RED BULL RESTAURANT
8 MILE - GRAND RIVER

ATTENTION Mothers - Housewives and Students: McDonald's is looking for day help. The hours are flexible so you can earn extra money while children are in school or earn extra money while going to school. Apply in person only at McDonald's, Plymouth, 220 Ann Arbor Rd.

MEN'S Fashion Clothing store, part time and full time. Sales or cashiers needed immediately. Experience preferred but not necessary. Silverman's Men's Wear, Fairlane Town Center. Call Marty Albee 593-3990

LADY ATTENDANT
For Wash Hut Laundromat in Farmington. Afternoons. Apply 31200 Grand River 476-0104

SERVICE STATION attendant, 18 or older, must have neat appearance. No mechanical work. US 23 expressway and Territorial. Call 453-2316

MANICURIST
HAIR STYLIST - Male or Female, full time, experienced. Days or evenings. Excellent wages and benefits. Call 453-6540

WAITRESSES
Full or part time
Experience in Cocktails preferred. Call 652-0303

WAITRESSES wanted days and nights. GoGo bar experience preferred. Starting pay $3.00 please call 342-7944

WAITRESSES
I still have a few openings for all shifts. Must be sharp & pleasant. See Dave at Lum's, Grand River & 7 Mile

WAITRESSES, morning and afternoons, 8AM-2PM and 11:30AM-3:30PM, Mon thru Fri. Good tips. Also DISH WASHER needed 11AM-4PM. Apply in person after 4 Chris Coney Island, 44457 Ann Arbor Rd., Plymouth.

WAITRESSES experienced, 18 and over. Days, full time, and evenings part time. Must be neat in appearance, good salary, excellent tips. Apply in person. Grecian Palace Restaurant, 25247 Telegraph, Southfield, in Tel-Ex Plaza.

WAITRESSES

ALL SHIFTS for Livonia & Farmington stores. Full time ONLY. Steady workers. Vacation pay, uniforms and meals furnished. Apply in person between 8 & 10 AM and 3 & 5 PM.

Bates Hamburgers
33406 Five Mile, Livonia
Middlebelt at 9 Mile, Farm.

WAITRESSES, full time, days or evenings. Apply in person. Farmington Country Club, 27700 Haggerty Rd.

WAITRESS full time for food and liquor at private club, Birmingham area. Call Wendy, Wed. thru Sun. 646-5050

WAITRESS wanted. Dinner shift with some split for Day Banquets required. Experienced only. Excellent tips. Apply in person, 2PM-6PM. Red Cedars, 23055 Telegraph at 9 Mile, Southfield.

WANTED: dishwasher, full time day shift and midnight shift. Apply Clock Restaurant, 9468 So. Main, Plymouth, Michigan 459-3780

WANTED

Young men for full or part time factory work

SPECTRUM AUTOMATION CO.
522-2160

WAREHOUSE LABORERS
Apply in person only. Between 10am-2pm. Monday thru Friday. Union Scale. $4.15 hourly. Benefits. Use Fullerton Entrance Only. B&E Sales Company, 12630 Greenfield, Detroit

WAREHOUSE MAN
To train for foreman. Experienced in Shipping, Receiving & Inventory Control helpful but not necessary.
Apply in Person
Mayer Supply
25743 W. 7 MILE REDFORD

WANTED: Man to drive truck and load and unload feed in Livonia. 525-0484 Evenings 517-546-7640

HARDWARE SALESMAN, mature, full time for split shift. Weekends off. Experience preferred. Hunt's Ace Hardware, 33567 West 7 Mile, Livonia.

RECEPTIONIST for beauty shop, Birmingham area. Starts at 10 AM, 4 days a week. 646-5141

COOK - Short order experience. Midnight, dishwasher & waitress. Palace Restuarant, 41275 Ford Rd., Canton.

MILL & LATHE HANDS, experienced. Full time. 12131 Wormer, Redford 535-0620

WAREHOUSE

or Retail Drug Store experience desired for modern suburban warehouse facility. Qualified personnel needed for shipping, receiving and order filling responsibilities. Must be fast and accurate worker. Union pay scale, company paid health plan, pension, vacations and holidays. Novi area. Call Mr. Reece weekdays between 9 AM and 5 PM.

349-5000

WAREHOUSE worker wanted. Permanent position. Full time. Apply in person, Tuesday, August 3, 9AM-3PM. Start $3 hour. Walter's Home Appliances, 39915 Michigan Ave., Canton. No phone calls.

WEEKEND Cashier needed. Apply in person at Timberlane True Value Hardware, 42780 West 10 Mile Rd., Novi 349-2300

WELDER needed for fabrication of weighing equipment. Minimum of 2 years welding experience. 358-0590

WELDERS
STEEL FABRICATORS
Industrial Furnace
ASSEMBLERS
Paid hospitalization & vacations
DOW FURNACE CO.
12045 WOODBINE
Plymouth Rd-Telegraph Area
532-9100

WIN SCHULER'S
Now hiring all positions. Dishwashers, pantry, prep cooks, line cooks. Full time, days & nights. Some experience preferred but willing to train. Apply in person.
3600 Plymouth Rd.
Ann Arbor, Michigan

WOMAN 30 years or older, counter help, work days or afternoons. Apply in person. Amy Joy Donut Shop, 11320 Middlebelt, Livonia

YOUNG GIRL for upholstery fabric shop. General help. Must be available for mornings. Age 18-20. 531-5101

YOUNG MAN, good driving record, $3 per hour, apply in person, Washtenaw Door, 2502 E. Michigan, Ypsilanti

YOUNG MAN to do painting at commerical building. Experienced. $3.00 an hour. Call John 981-0375

HOUSE PAINTER
Experienced in indoor and outdoor work 569-3874

MANICURIST needed for elegant beauty shop, Birmingham, experience required. 647-2555

WAITRESSES wanted - part time for afternoon & midnight shifts. Experience necessary. Apply Palace Restaurant, Plymouth & Inkster Rds. in Livonia 261-6070

COOKS
Full-time
APPLY IN PERSON
TRIO RESTAURANT
Northwestern Hwy
& Franklin Rd
Southfield

DEPENDABLE Full-time Help For body shop & auto recondition ing, immediate employment if qualified 453-3639

STOCK PERSON
Mature person for women's fashion retail store at Novi's 12 Oaks Mall. Full time, days only. Some part time openings too. 962-3299

BUS BOYS Wanted. The Landing Disco, 25060 Southfield. Apply in person, 9AM-12PM. Ask for Peter.

HARDWARE, experienced man, North Suburban area. Recently opened store. Reply with past history & salary requirements. To Box 228, Observer & Eccentric Newspapers, 36251 Schoolcraft, Livonia, Michigan 48150

BUS BOYS
PREPS
DISHWASHERS
Wanted for all shifts. Pipers Alley, Troy. Call daytime 649-3480

PORTERS - DRIVERS
Needed, 18 years & over, full time. Good driving record, advancement available. Apply 860 S. Woodward.

MICHIGAN INN
Positions immediately available for Bus person, Servers, Houseperson, Stewards and many other areas. Experienced preferred. Apply in person, Monday thru Thursday, 1:30 PM-4PM at the Security entrance. An Equal Opportunity Employer. M-F

COUNTER CLERKS
Full or part time, pick schedule. Good pay and benefits. Apply between 12 noon and 1 PM, Saturday. MAI KAI CLEANERS, 23935 W. 9 Mile, at Telegraph 358-0331

WE ARE looking for another career oriented stylist. Headline Hair Salon, Birmingham. Please call for an interview. 646-8383 or 647-3033

COUNTER and phone clerks from 11 am to 4 pm Mon. thru Fri. Mature women preferred. Will train, see Sandy 2 to 4 pm daily. Plaza Deli, 29145 Northwestern Hwy. 356-2310

ALARM COMPANY Switchboard monitor, midnights. Mature woman preferred N.W. area 864-8900

TELEPHONE ANSWERING service operator. Day shift, will train. Must write legibly and be able to spell 355-3100

OLGA'S KITCHEN in Birmingham is hiring Daytime personnel. Apply in person at Olga's Kitchen, 210 S. Woodward. (In the Continental Market)

NEED extra money? Part time maids wanted for City Motel, Redford area. Call between 9 A.M. - 2 P.M. 533-9000

WOMEN to work in custom drapery shop, will train if necessary. Village Drapery, 22623 Fenkell, Detroit 532-0001

TELEPHONE SOLICITORS, experience necessary. Salary & commission. 10 AM - 3 PM or 3 PM - 8 PM. Call Mr. King 353-0701

ASSISTANT MANAGER Wanted, 17 or older, apply in person. Little Ceasars Pizza, 15 Mile & Lahser 647-3500

SHORT ORDER COOK
COUNTER HELP
BANQUET WAITRESSES
Full or part time. Especially weekends. Must be 18. Fox Hills Country Club, 8768 N. Territorial, Plymouth 453-7272

WAITRESSES. Full time and part time. Southfield area. McInerney's Restaurant, 29501 Northwestern Hwy. EL 6-9222

MATURE COUNTER & Waiteress. Help wanted. Full or part time. Days. Apply in person. Soda Saloon, 29200 5Mile, Livonia

PART TIME Maintenance Operators & Supervisors. Contact Parks & Recreation Dept., 5255 Farmer, Plymouth. 455-6620

DRUG store clerk, mature adult, experience preferred. Full time evenings & weekends required. Apply in person, Aladdin Drugs, 25560 W. 8 Mile, Southfield area. For information call Mr. Malley. 356-2900

AUTO WASH attendants, mornings, 8-3 PM, Plymouth area. 455-9685

CASHIER
Must be 18 or over and be able to count. Experience helpful but will train. Mom's Fruit Market, 28350 Joy Rd., Livonia

SUMMER JOBS - Part and full time openings. $5.33 per hour starting. car needed, must be 18 or over, order taking and delivery. Call between 10-1 PM 373-0440

FEMALE HELP WANTED
Machine operators, all shifts. 32001 Schoolcraft, between Merriman & Farmington

SECURITY GUARDS
Full time positions available in your area. Must be a least 19 years of age, have own car & home phone. Company provides free uniforms, paid hospitalization, paid vacation.
Apply daily 10 AM-4 PM
PINKERTON INC.
15565 Northland Dr., Suite 206E
Southfield, Michigan 569-1006

WANTED mature woman for Dry Cleaners, will train. 13509 Middlebelt, corner of Schoolcraft, Livonia. Apply in person.

PART-TIME help wanted, running $1850 Multi-list off-set printing press. Flexible hours, day or night. Experience necessary. Plymouth area 455-1770

CUSTODIAN for early mornings, $3 an hour. Racquetball Courts of Farmington 474-1313

YOUNG LADY for counter receptionist, early mornings. Racquetball Courts of Farmington. 474-1313

MATURE experienced salespersons to work in fireplace shop. Apply at Fireplaces Plus, Westland Mall on Warren or Twelve Oaks Mall on Novi Rd.

FEMALES needed for light assembly of plastic parts. $2.30 to start. Ask for Marie 933-6910

EXPERIENCED Hostess and Waitress for Days. Apply in Person at 19460 West 10 Mile, Southfield

FULL TIME cashier, apply in person, 6237 Middlebelt Road, Garden City

BARTENDER, 6 PM to 2 AM. Prefer 35 and over. Farmington area. 626-9097

TRAINEE Short Order Cooks wanted. Apply Palace Fine Foods, 28904 W. 7 Mile, Livonia

WAREHOUSE WORKER Filling orders, receiving shipment. Must have aptitude for numbers, be accurate and in good physical condition to handle boxes of steel tools. Snap On Tool Co. 23460 Industrial Park Dr., Farmington.
An Equal Opportunity Employer

MR. TONY'S COUNTER WORK
No experience necessary
357-4880

BUSGIRLS & Busboys wanted for days and midnights. Weekends off. Apply Palace Fine Foods, 28904 W. 7 Mile, Livonia

MIDNIGHT MEN wanted, 1 full time, 2 part time. Apply in person, Bolsford Standard Service, 27901 Grand River, corner of 8 Mile. See Mr. Charles

OVERHEAD DOOR Service Man. Experienced in Residential door installation, operators, springs. 852-2040

COOKS & WAITRESSES
Over 20, experience preferred, all shifts. Apply in Person only. Town Crier Restaurant, 18680 W. 8 Mile Rd., 3 blks. W. of Southfield Rd.

EXPERIENCED LAYOUT MAN & Fitter Welders need only apply. 12690 Newburgh Rd., Livonia

LAWN MAINTENANCE men wanted. 18 years or older, dependable, good pay, needed immediately. 525-9290

WAITRESSES, BARTENDERS
Part or full-time. Rochester area. Call after 5 PM. 852-6450

DRIVER needed to deliver lunches to Northwest suburbs. Must be dependable. Call between 9 AM - 2 PM. 646-6886

SERVICE STATION, Seven-Inkster area. Needs full time man with brake, tune-up and repair experience. 20 or older with local reference. Call Jack at 538-8520 or after 7PM. 421-1254

EXPERIENCED Short Order Cooks for Midnights. Weekends off. Good pay for right man. Apply Palace Fine Foods, 28904 W. 7 Mile, Livonia

TYPING at home, must live within walking distance of Beech Daly and 6 Mile. 538-8810

SURFACE GRINDER
Rotary. Must have tools. One year experience. Apply Acme Carbide Die, Melvindale. 388-0550

I.D. - O.D. FORM GRINDER
Experienced only. Carbide or Steel. Acme Carbide Die, Melvindale. 338-0550

PART-TIME DESK CLERK. Weekends. Experienced only. Call between 8AM and 4PM, weekdays. 533-4020

OFFICE MAN, experienced in Real Estate Sales, Property Management and Building. 557-0770 (Eves 569-2758)

PERMANENT PART TIME
Immediate openings for part time employment taking retail store inventories. Saturday nights and Sunday morning, $3 per hour to start, no experience necessary, we will train. For information, call 792-6402

CARPET SALESPERSON

America's fastest growing carpet chain has opening for experienced carpet salespersons. Top earnings. Opportunities for future management provisions. Call Mr. Dodge 353-0160

MODELS & Actors, would you like to become a professional? Full or part time. Experience not necessary. Models & Actors Referral Service, 21700 Northwestern, Tower 14, suite 1120 557-0990

SCREW MACHINE
Apprentice Set-up Man
For 7/8 dimension Gridley and Acme machines. Excellent opportunity. Apply today.
S.M.C.
800 Junction, Plymouth

INSURANCE RATER

We're looking for a person with at least 2 years experience in commercial liability. Good figure aptitude. Must have high school diploma. Good benefits. Pay based on experience and ability. Pleasant suburban office. Call MRS. C. DRISCOLL at 353-3500 for an interview.
An Equal Opportunity Employer

CASHIERS, Wrecker Drivers, Mechanics, all shifts, male or female. Must be 18 or over. Apply in person, Joy & Merriman Standard, 31411 Joy Rd., Westland

MACHINIST. Machine Assemblers, overtime, steady employment. Experienced only. Multi-Feed 349-6010

BONANZA SIRLOIN PIT
Needs full time help for Fall starting September. Cook needed. Dishwasher needed. Apply in person 6636 Telegraph, Dearborn Heights.

CARETAKER - experienced. Pontiac area church. Reply by mail, 404 Oakland, Pontiac, 48058

NEW PARTY PLAN - Products such as: Disney, Betty Crocker, Skillcraft. No collecting or delivering. Managers & Counselors desperately needed. 453-4098

SHORT ORDER COOKS
Experienced. Apply Egg Castle Restaurant, 26200 W. 12 Mile at Northwestern, Southfield

WAITRESSES wanted, apply after 8 PM. Coral Gables, 2245 No. Woodward Ave., Berkley

WAITRESSES, full time, days and evenings. Experienced preferred. N. Birmingham, Pontiac area. Call 338-8478

JANITOR
Experienced Floor Man. Part Time Evenings. Birmingham area 831-5031

TRAVEL AGENT
Full time preferred, 4 days week minimum. Travel industry experience, college degree, or excellent business background necessary. Reply with resume to Box 498, Plymouth, Michigan 48170

BORING MILL OPERATOR
LATHE, MILL. Full or part time. Top wages & benefits. Tri Star Tool & Machine 561-8193

WANT TO BE YOUR Own Boss? Farmers Insurance Group has openings for agent trainees. Training will not interfere with present employment. Call for particulars 459-8070 Evenings 397-0805

ATTENTION Housewives. Part time work available. Hours between 11 AM - 2 PM. Please apply within: Burger Chef, 1833 Coolidge, Near 11 Mile, Berkley.

PART TIME Dishwasher, female, prefer elderly lady. Apply at LeRights Coffee Shop, 626 S. Wayne Rd., Westland

NOW HIRING

Waitresses. Experienced cooks. Must be 18 or over, day or night shift. Blue Cross, paid Holidays and vacation. Apply in person only.

Stafford's Restaurant
6303 Orchard Lake Rd.
W. Bloomfield in Orchard Mall
851-8952

Journeymen
Tool & Die Makers
Or Helpers
(At least 2 yrs Exp.)
- Excellent Fringe Benefits
- Steady work

All Products
12238 Woodbine
Telegraph-Plymouth Area

EDM OPERATOR
OR TRAINEE
Wolverine Carbide
Die Company
576-0300

GRINDER HANDS
&
MACHINISTS
Wolverine Carbide
Die Company
576-0300

AIRLINE TICKETING COURSE. See Education - Instruction classification (518).

SURFACE GRINDER HANDS & APPRENTICES
Immediate Openings
APPLY TODAY
STAHL MFG.
12282 Woodbine, Redford

LOOKING for a full or part time job this fall?

BURGER CHEF
IS LOOKING FOR YOU!
We need people to staff our restaurants during lunch time. We offer flexible hours, paid training, uniforms, paid vacations, pay commensurate with ability. Meal allowance and jobs that offer responsibility. Call or apply in person
1365 S. Main, Plymouth 453-9369
401 North Center, Northville 349-6380
33200 Grand River, Farmington 477-5486
33340 W. 12 Mile, Frmgtn Hills 553-0680

CUSTODIAL help substitutes $3.20 per hour. Applications now being accepted by Farmington Public Schools. Apply in person at Maintenance Building, 29350 W. 10 Mile Rd., Farmington Hills.

Cocktail Waitress & Waiters
Evenings, part or full time. Apply in Person, Coral Gables, 22509 Ecorse Rd., Taylor

LANDSCAPERS & tractor operators needed, full time, experienced only. Equal opportunity employer. Crimboli Landscape Contractors, Inc 422-2022

EXPERIENCED telephone sales, 4 hours daily. Office products knowledge. Telephone interview only. Call Joan Potere 353-2600 Tuesday or Thursday only.

KENTUCKY FRIED CHICKEN

Now Hiring for the Fall. Days & Evenings. Full & Part-time positions available.
Apply In Person
1708 N. LIVERNOIS
TROY

Short Order Cooks

Full or part time, all 3 shifts available, apply
Palace Fine Foods
1471 Southfield Rd.
BIRMINGHAM
642-2355

REDFORD TWP. RESIDENTS
Redford Twp. has immediate openings for the following positions:
ADMINISTRATIVE AIDES (CETA Title II)
GENERAL LABORERS (CETA Title II & VI)
CLERK-TYPISTS (CETA Title II)
JAIL SECURITY GUARDS (CETA Title VI)
DIAL-A-RIDE DRIVERS (Part Time)

It will be necessary for you to meet the necessary eligibility criteria for the appropriate title of CETA.

TITLE II
1. Certified by MESC
2. Unemployed at least 30 days
3. Redford Twp. resident

TITLE VI
1. Certified by MESC
2. Family Income must be at or below 70% of the Lower Living Standard Income Level or receiving welfare payments
3. Unemployed 15 of the last 20 weeks
4. Redford Twp. resident

We strongly encourage veterans, handicapped, and minority persons to apply. If you have any questions regarding the available positions or eligibility requirements, contact the Civil Service office.
REDFORD TWP.
Civil Service Commission
15145 Beech Daly Rd.
REDFORD, MICHIGAN
531-3110, Ext. 73 or 74
An Equal Opportunity Employer

HOUSEWIVES

Care to supplement the family income? We will train you as a NURSE'S AIDE in a rewarding position in a clean, reputable nursing home.
FOUR CHAPLAINS
Convalescent Center
28349 Joy Rd. Westland
261-9500

NOW OPEN
LITTLE CAESAR'S
PIZZA STATION

WE ARE ACCEPTING APPLICATIONS FOR:
1. Mothers of school children to work lunch hours
2. Persons over 18 to work days and evenings

Full and part time positions available. Start $2.30 hour & up

Apply at 24459 Telegraph, S. of 10 Mile, 1 to 5 PM

NO PHONE CALLS PLEASE!

MACHINIST

Jig, Fixture and Gage work. Able to work day or afternoon shift. Good rates and benefits.
LANDIS MFG. CO.
Ferndale, Michigan
566-2311

TRUCK MECHANIC

Full time opening for the right man with experience to handle repairs and scheduling of preventive maintenance for a fleet of 50 trucks and cars. Good pay and benefits. Apply between 8 AM - 12 noon, Mon. thru Fri., at
DOUGLAS FOODS CORPORATION
32416 Industrial Rd.
Garden City, Michigan

MANAGEMENT

Excellent opportunity for individual who has retail experience. Nationally known women's fashion store, has openings for aggressive, energetic person who wants a chance to advance. Salary in accord with background and complete company paid benefits. All West Suburban locations. Call Mrs. Conner 962-3299

BEAUTICIAN
EXPERIENCED
FULL TIME. Paid Vacations.
GERRY'S BEAUTY SALON
425-5430

Machine Builders
Special Machines
Experience Required
OVERTIME-BLUE CROSS
HOLIDAYS-VACATIONS
H R Krueger
MACHINE TOOL INC.
31506 Grand River
Farmington
477-8400

MACHINE HANDS
HES Tracer Lathe
Must Be Experienced
NIGHTS ONLY
OVERTIME-BLUE CROSS
HOLIDAYS-VACATIONS
H R Krueger
MACHINE TOOL INC.
31506 Grand River
Farmington
477-8400

CHECKER
Machine tool experience for Drill Heads, Fixtures, Tools. Overtime & benefits.
H R Krueger
MACHINE TOOL INC.
31506 Grand River
Farmington
477-8400
A Progressive Company

WAREHOUSE STOCK MEN

For Wholesale Book Company. Steady full time work for individuals. Apply in Person
BOOK DISTRIBUTORS
33200 CAPITOL LIVONIA

DESIGNERS
WANTED
AUTOMATION. Fixtures, Press Weld, Dies. Top Rates. Best benefits in the city. Call NORM TRASK
588-0781
OAKWOOD ENGINEERING

DIETARY AIDES

All shifts, full and part time. Apply in person 9 AM to 5 PM, Monday through Friday, see Lori.
FARMINGTON NURSING HOME
30405 Folsom Rd. Farm
477-7400

MAID

For High Rise Apartment Compex in Southfield. Full time, day work cleaning halls and apartments. Call before 5 PM, Monday through Friday.
557-8100

DIE REPAIR

Experienced, full or part time to trouble shoot progressive and line dies in stamping plant. Good benefits. Apply in person.
Garrett Tool & Eng.
36930 Industrial Rd.
Livonia 522-5600

Salad Person

Now accepting applications for evening shift. Ideal for college student. No experience necessary. Apply in person between 2:30 and 6 PM to Kitchen Supervisor.
Machus Red Fox
6676 Telegraph Rd.
Near 15 Mile, Birm.

Production Foreman

for Livonia area stamping plant. Experienced in progressive and line dies. Overtime and good benefits. Apply in person.
Garrett Tool & Eng.
36930 Industrial Rd.
Livonia 522-5600

WAITRESSES
For Days
& for Afternoons
Experienced, mature. Good pay, excellent tips. Excellent working conditions. Apply in person.
Golden Lantern
33251 Five Mile Rd.
Livonia, Michigan

WAITRESSES

Must be 18. Part-time, evenings and weekends. Apply after 4 PM, HARBOR HOUSE, 9407 Telegraph, Redford, in Korvette Shopping Center.

HOUSEWIVES

Wanted for general kitchen. We will train. Part time evenings and weekends. Apply in person after 4 PM, HARBOR HOUSE, 9407 Telegraph, Redford, in Korvette Shopping Center.

COOKS
HOSTESSES
WAITRESSES
DISHWASHERS
BUS HELP
IMMEDIATE OPENINGS
ALL SHIFTS
If you are dependable, have the willingness to learn and are over 18 years of age, you'll enjoy working with our friendly staff, in our popular family restaurant. Full pay while training and excellent working conditions. Attractive benefits include: life insurance, profit sharing, hospitalization, paid vacations, holidays, overtime. Come in and talk with us about an enjoyable and rewarding job now! Apply in person daily from 9 AM to 12 Noon or 2-6 PM. Ask for the Manager.

Denny's
7725 Wayne Rd.
Westland
An Equal Opportunity Employer

DISPATCHER
To perform radio and telephone dispatching in the police communication center. Typing 40 WPM. At least 1 year of experience as police officer, police or fire dispatcher, or military service. Salary $9,987. Applicants must be Farmington Hills residents, unemployed for 30 days or underemployed. Apply to: City of Farmington Hills, 31555 11 Mile Rd.
474-6115

LABORERS
Maintain public grounds, roadside and stream clearance. Must be able to perform heavy labor work/ $3.75 per hour. Applicants must meet the following CETA requirements:
- Farmington Hills resident
- Family income within 70% of the lower living standard
- Registered with MESC
- Unemployed for 15 of the last 20 weeks, or whose family is receiving AFDC, or recently discharged veteran.

City of Farmington Hills
31555 11 Mile Rd.
474-6115

TOOL & GAGE MAKERS
JIG BORE OPERATORS
For Sip-7, Moore #3, Pratt #3-E
BRIDGEPORT OPRS.
MACHINISTS
Capable of leading jobs, opportunity for advancement. Top wages, Insurance, vacation and holiday pay. Bonus, long program, air conditioned shop. New equipment.
DUNN TOOL
425-9075

WANT TO GET LUCKY?
NEED A CHANGE?
LOVE PEOPLE?
If so come see us at LUM'S. Now hiring full and part time. Openings for WAITERS, WAITRESSES, HOSTESSES & COOKS. No Experience necessary. APPLY 9 AM to 11 AM, Or 2 PM to 5 PM. REMEMBER IT'S THE "U" IN LUM'S THAT MAKES US GREAT!!!
LUM'S
30471 PLYMOUTH RD.
LIVONIA

500 Help wanted

EMPLOYMENT COUNSELOR

Enjoy working with people? Have sales or public contact experience? We will train. For the Birmingham office. Snelling & Snelling, call Ms. Kaye for appointment. 644-4600

CONTROL COUNTER
for Nights, possible weekends. Experienced male preferred. Fringe benefits available. Apply in person.
MAYFLOWER LANES
26600 Plymouth Rd.
½ Mile W. of Beech Daly

SNACK BAR COOK
NIGHTS & WEEKENDS
Prefer experienced woman, mature and responsible. Apply in person.
MAYFLOWER LANES
26600 Plymouth Rd.
½ Mile W. of Beech Daly

COCKTAIL WAITRESS
LOUNGE & CONCOURSE
Experienced, mature and dependable for Nights. Fringe benefits available. Apply in person.
MAYFLOWER LANES
26600 Plymouth Rd.
½ Mile W. of Beech Daly

ENGINEER

Young experienced graduate engineer for small growing Birmingham Firm doing an international business in food processing machinery. Must be interested and willing to work in all phases of engineering including drafting, design, testing, procurement, installation and some travel. No smokers.

DRAFTSMAN

Experienced engineering drafts man for same organization.

Send written resumes
BOX 722
Observer & Eccentric Newspapers
36251 Schoolcraft
Livonia, Mich. 48150

SIGN OF THE BEEFEATER has immediate openings for full time and part time waitresses, 5 days per week, excellent benefits, $120 to $140 per week, apply in person, Mon. thru Fri. between 2 and 4 PM.
SIGN OF THE BEEFEATER
18901 W. 8 Mile

Temporary Assignment

150 PACKAGERS
Must be 18 years of age or older
PLYMOUTH LIVONIA AREA
APPLY
LIVONIA 525-0330
31201 Plymouth
Monday thru Friday
10 Am to 3 Pm
OR
967-0336
FOR OFFICE NEAREST YOU

WITT SERVICES

MEN & WOMEN NEEDED
For LIGHT FACTORY WORK, including running machinery. Must be at least 18 year old. Pay $2.30 per hour. Report to
EMPLOYERS
Temporary Service
26533 Grand River

Production & Machine Operators

We're now taking applications. Apply:
S. M. C.
800 Junction, Plymouth

Surface Grinder

Immediate opportunity in modern air conditioned shop in Plymouth. 50 Hour week, excellent benefits, hourly rate open.
301 Industrial Dr.
455-1100

YOUNG man to learn trade, machine shop experience helpful. Jay Tool & Die, 12380 Globe, Livonia

YOUNG MEN, learn carpet cleaning trade. Start days on a part time basis $2.50 per hour. Full time work available when trained. Up to $200 per week plus benefits. Opdyke and Lapeer Rd. area. For interview 373-6500

YOUNG RETIREES NEW CAREER

Our real estate marketing firm is growing. We need people who can think logically, have a natural curiousity and enthusiasm toward other people; someone who enjoys a variety of experiences each week and is interested in learning while earning. Call Mrs. Goad for an interview appointment. One Way Marketing Limited. 522-6000

3 POSITIONS
OIL Recycling plant in Redford Twp. needs: Truck Driver. Must be able to handle Diesel tractors with semi tank trailers, pump, hose, etc. Lab Assistant, must have 2 years of College Chemistry or equivalent. Production Trainee, willing to start at the bottom and learn all phases of the job, supervisory experience desirable. Call 535-2851

3 POSITIONS
OIL Recycling plant in Redford Twp. needs Truck Driver, must be able to handle Diesel tractors with semi tank trailers, pump, hose, etc. Lab Assistant, must have 2 years of College Chemistry or equivalent. Production Manager Trainee, willing to start at the bottom and learn all phases of the job, supervisory experience desirable. Call 535-2851

502 Help Wanted Dental-Medical

CHAIRSIDE Assistant for N. W. Doctor's office. Clean, neat personable appearance. Experience preferred but will train. Call after 6 pm 354-5599

DENTAL ASSISTANT - Full time. Some office procedures. Dental experience necessary. Northville 349-1616

LAB TECH
Doctor's office needs Lab Tech to work in chemistry and hematology, certification not required. Mon. thru Fri.
DR. PERSONNEL AGENCY
Northland Medical Bldg.
569-5254

DENTAL RECEPTIONIST
Mature person with experience in all areas of dental office. Possible office manager position. Mon. thru Fri.
DR. PERSONNEL AGENCY
Northland Medical Bldg.
569-5254

IMMEDIATE OPENING in Farmington Doctor's office for experienced front desk person with solid insurance background. Light assisting experience preferred but not necessary. Phone 478-1070 or after hours 478-3587

MEDICAL RECEPTIONIST
All insurance, typing. Experience necessary. 4½ days. DR. PERSONNEL AGENCY
Northland Medical Bldg.
569-5254

DENTAL ASSISTANT
Wanted Southfield practice, part time, 4-7pm, Monday-Friday. 559-7227

TROY OPHTHALMOLOGIST needs experienced Medical Secretary for Reception, typing, Insurance and assistance with patients. Must be bright, organized and have initiative. Call 649-2820

RECEPTIONISTS
INSURANCE BILLERS
Interesting positions, experience necessary. Birmingham, light typing, phone, 4½ day, raise in 3 months. Livonia, peg board, EKG, appointments. Doctor pays P.C. benefits.
DAVIS-SMITH
Medical Dental Personnel
Since 1946 557-7200

MEDICAL ASST. TO $180
Super position with suburban internist, experience in X-ray, EKG and injections required. Some front office helpful. Flexible hours and benefits.
TOWN & COUNTRY
EMPLOYMENT CENTER
Med.-Dental Div. 474-1717

Medical Recept/Biller-to $760
Excellent opportunity with busy 2 doctor, Livonia, general practice. Experienced required with all insurance forms. Super benefits and lots of variety.
TOWN & COUNTRY
EMPLOYMENT CENTER
Med.-Dental Div. 474-1717

DENTAL RECEPTIONIST
West Bloomfield area, general office background & insurance knowledge preferred. 851-2240

DENTAL ASSISTANT Plymouth. Submit resume to: Box 252, Observer & Eccentric Newspapers, 36251 Schoolcraft, Livonia, Michigan 48150

DENTAL ASSISTANT, assisting only. Farmington, Orchard Lake area. Call after 10 AM 851-3767

NURSE'S AIDES
For Midnight shift. Experienced preferred. Apply in person.
Dorvin Convalescent
& Nursing Center
29270 Morlock, Livonia
On Middlebelt, one block south of 8 Mile

NURSES
ALL SHIFTS
We need energetic RNs and LPNs. Good wages and benefits. Call Ms. Beauchamp, Director of Nursing, Westland Convalescent Center, 36137 W. Warren, ½ mile West of Westland Shopping Center.
728-6100
An Equal Opportunity Employer

REGISTERED EMERGENCY
MEDICAL TECHNICIAN
If you are a registered emergency medical technician & want to use your training, we have openings for a full time person to manage an emergency hot line. Good pay, excellent benefits, comfortable surroundings. Call Robert Aylsworth, Director of personnel 961-1610

NURSE AIDES - We are looking for Nurse Aides to join our staff for this coming fall. Apply now for Orientation in September. Applications taken Monday - Friday, 9-4 PM. Westland Convalescent Center, 36137 West Warren, just W. of Westland Shopping Center.

RN'S LPN'S
Did you know that you can choose your hours and days when you work on assignment for Kelly Home Care? All you have to be is a skilled Nurse with true compassion for patient care. Call us today and let us tell you more.
KELLY HOME CARE
968-3630
An Equal Opportunity Employer

HEALTH AIDES
HOMEMAKERS
LIVE-INS
Needed to work in private homes. A genuine interest and concern for people plus good references are essential to meet our high standards. Experience necessary.
KELLY HOME CARE
968-3630
An Equal Opportunity Employer

LPN, OR experience helpful. Tues. Fri. & Sat. 10:30 AM - 4:30 PM. Pleasant outpatient clinic in northwest section. Call after 2 PM 538-2022

MEDICAL Specialty office, work primarily with insurance form preparation. Assist with other office duties. For appt. 569-3150

DENTAL ASSISTANT
Full Time. Experience or will train qualified candidate. Farmington Hills Area 626-7242

PHYSICAL THERAPY ASSISTANT

WE are currently seeking a Physical Therapy Assistant to work full time at our small suburban hospital. The ideal candidate must have completed an educational program approved by the American Physical Therapy Association. Major responsibilities would include participating as a team member who contributes to total patient care, assisting the Physical Therapist in carrying out complex procedures and programs, and performing routine treatment procedures.
We offer an excellent starting salary which includes a fully paid benefit package including educational assistance, paid hospitalization, paid vacations and much more. For more information, please call Personnel.
METROPOLITAN HOSPITAL WEST
28303 Joy Rd., Westland
522-6800, ext. 286
An Equal Opportunity Employer

RN or LPN
Needed for Day shift, full time and part time. Please call
476-0550
DORVIN CONVALESCENT
& NURSING CENTER
Near Livonia Mall

DENTAL Assistant with Orthodontic experience. Dearborn area. Reply Box 246, Observer & Eccentric Newspapers, 36251 Schoolcraft, Livonia, Michigan 48150

EXPERIENCED chairside dental assistant, full time. Garden City area. Please call 522-2180

MEDICAL RECEPTIONIST Trainees, full time. Livonia and Plymouth areas 425-3240

RECEPTIONIST for dental office. North Woodward area. Knowledge of insurance and pegboard system esseential, some typing experience preferred. Call Rose between 9-5. 549-3070

YOUNG LADY wishing to work in Opthalmologist office. Dearborn area, 3 days a week. Willing to learn new equipment and office procedures. Call 9-5 561-7255

502 Help Wanted Dental-Medical

EXPERIENCED
Receptionist needed for front office in busy Livonia Doctor's Clinic 427-3909

MEDICAL Assistant with experience in Front Back and Insurance work. Paid vacation, paid Blue Cross, profit sharing plan. Call 10 AM - 5 PM. 421-6116

RNS LPNS NURSE AIDES
needed all shifts. Bloomfield Hills. 644-8015

EXPERIENCED Medical Receptionist. Dictaphone experience. Monday through Friday, full time. Southfield location. Call 569-4232

DENTAL HYGIENIST - Full or part time. Top salary. Fringes. Union Lake. 363-7177

ORTHODONTIC Lab Technician with good manual dexterity. Experience preferred. Birmingham area. 642-9100

MEDICAL RECEPTIONIST
Experienced Internist's office. Typing necessary. Good salary and benefits. 358-5710

DENTAL ASSISTANT. Livonia area, experienced. Progressive dental office. Excellent salary and benefits. Call 532-6011

CLERICAL WORK - Physician's office, Farmington area. Knowledge of insurance billing & peg board preferred. 35 hours weekly. Call after 7PM. 477-7884

FULL-TIME medical receptionist needed by Sept. 6. Must know all insurance. Phone for appointment. 531-5150

HYGIENIST WANTED. Livonia area, part time afternoons, alternating Saturday mornings. 525-7624

RECEPTIONIST
SOUTHFIELD internist's office, experienced in insurance billing. 661-4054 or 569-6420

NURSE AIDES

Needed immediate assignments
All Shifts
Full Time
Part Time
Live Ins
Top Wages
Bonus incentive
Minium of 1 year experience and car a must
QUALITY CARE
3155 W. Big Beaver
Suite 118, Troy
643-0311

DENTAL ASSISTANT. Monday and Tuesday only. Experience preferred. Farmington Area. 474-1222

DENTAL ASSISTANT
Garden City area, 4 day week. Typing required. Will train, benefits. Reply Box 236, Observer & Eccentric Newspapers, 36251 Schoolcraft, Livonia, Michigan 48150

SECRETARY RECEPTIONIST
For Ophthalmologist's office. Providence Hospital Area. Experience with all insurance forms. Salary commensurate with ability & experience. Between 7 & 9PM. 585-5707

DENTAL RECEPTIONIST in busy Livonia specialist office. Full time permanent long term condition. Must be at least 22, neat in appearance, personable, intelligent, and able to handle numerous responsibilities. Experience preferred, but willing to train right

502 Help Wanted Dental-Medical

NURSES Aides all shifts full or part-time will train. Hendry Convalescent Home. 105 Haggerty Plymouth

504 Help Wanted Office-Clerical

SECRETARY for Oak Park firm good opportunity for those re-entering the business world. Good typing shorthand and light bookkeeping required Salary $800 per month plus outstanding benefits Fee Paid

LEGAL SECRETARY TRAINEE for downtown Detroit firm relocating in Birmingham. Mag Card and legal experience a plus but not necessary. Good typing and dictaphone required. Salary $650 to $800 per month plus benefits. fee paid

RECEPTIONIST/GENERAL OFFICE for Birmingham firm. Accurate typing and light dictaphone required. Salary $600 per month plus benefits. Fee Paid

SECRETARY/STAT TYPIST for Southfield firm. CPA experience helpful but not necessary. Stat typing experience required. Salary $650 to $800 per month plus benefits

FULL CHARGE BOOKKEEPER for Southfield firm requires payroll taxes and banking. Hours 9:30 AM-3PM. Salary $800 per month plus benefits. Fee Paid

RECORDS CLERK for Oak Park firm. no experience necessary. Salary $420 per month plus benefits

ACCURACY PERSONNEL
642-3050 358-2010

VERY INTERESTING part time work assisting Presidentof a Ferndale Printing Co. call 544-2288

SECRETARY WANTED for Somerset Area Patent Law Firm. Legal or engineering background helpful but not essential. Pleasant surroundings & good working conditions 649-3323

SEC'Y RESEARCH ASSISTANT Challenging position, elderly care research center. Wayne State University, full time position excellent typing required, college background preferred, approximately $8,000. Mornings 577-3307

SMALL NOVI manufacturing firm requires Clerk Typist. Must possess outgoing personality for much telephone contact with suppliers. Phone Nancy 349-6100

PRESIDENT's secretary $10,000 Prestige spot for good skills' Rosemary Ford Employment Service. 424-8616

DR'S RECEPTIONIST $140 Sharp quick thinking typist will start now' Rosemary Ford Employment Service 424-8616

Front Desk Receptionist $550 Plush professional suite for diplomatic typist' Rosemary Ford Employment Service 424-8616

CONGENIAL OFFICE SPOT
Auto related company offers annual bonus for your good typing and light bookkeeping experience $700 up. Contact Joan Hartz now' 569-0400
Snelling & Snelling
PERSONNEL

HAPPY TRAINEE
$5400
Busy place' Super opportunity for the right person. Must want to learn and advance. Accurate typing required. Don't wait. Call or come in now
Snelling & Snelling
478-3500

RECEPTIONIST
PART TIME
EVENING & WEEKENDS
Ideal for the girl attending college or high school. typing necessary. Neat appearing with a bubbling personality a plus. Livonia. Call for appointment for interview 421-5660
HARRY S
WOLFE
COMPANY
32398 Five Mile GA 1-5660

EXPANDING Personnel Agency seeks enthusiastic self motivated person to learn all aspects of personnel. If you enjoy challenge and have desire to earn money. Call Carol at 522-3110

AVAILABLE

Exec Sec'y (Insurance) to	$950
Dictphone Secretary to	$800
Exec Secretaries to	$825
Typists to	$575
General Office to	$520
Sr. Clerk Typist to	$550

Many other positions in N. W. and N. E. area. Most are fee paid. Register today.

ALLIS-JOHNSON PERSONNEL
Quakertown Plaza 32969 Hamilton Farmington Hills 553-3100

RECEPTIONIST-TYPIST Experienced 5 day work week 9AM-6PM. All benefits. Apply Detroit Office Equipment. 14777 W. 7 Mile. For appointment 272-7200

CLERK-TYPIST
Some general office experience desirable. Math aptitude. Salary commensurate with experience. Full benefits. Call Mr. Belanger
ERB LUMBER CO
644-5300
An Equal Opportunity Employer

SECRETARY
GENERAL OFFICE
Career oriented person. Stimulating work and pleasant environment. Great opportunity for advancement. Shorthand typing 60 WPM. Outgoing personality and pleasant phone voice required. Excellent salary and benefits. No previous experience necessary. BUT must have superior School/Employment references. Call Ms. Ryan weekdays 9AM-5PM. 868-1870

RECEPTIONIST - Front desk, greet clients, good typing, beautiful Southfield company moving to Troy. $600 plus benefits. Fee paid

EXECUTIVE SECRETARY - Multi-faceted company requires good typing & shorthand. $736. Fee paid

SECRETARY - Fascinating position for television production executive. typing 70 wpm & shorthand $750. Fee paid

SECRETARIAL ASSISTANT - One year office experience good at detail and phone work, accurate typing, great advancement potential. $650. Fee paid
LOIS RAY PERSONNEL
559-0560

SECRETARY with good business machine experience needed to run Computer & handle diversified office duties for Royal Oak manufacturer. Full time. Good benefits including profit sharing & pension plan. Send resume including salary history to: Box 116, Observer & Eccentric Newspapers, 36251 Schoolcraft, Livonia, Michigan 48150

O&E

504 Help Wanted Office-Clerical

RECEPTIONIST $500
Poised and well-spoken person to train for front lobby position
Durham Assoc 569-1522

Receptionist
Immediate opening for person to work at our office located at 6 Mile and Newburgh in Livonia. Must type at least 45 WPM accurately. Call Mortgage Manager at
464-9120
1st Federal Savings of Detroit
An Equal Opportunity Employer

SECY - RECEPTIONIST-GIRL FRIDAY
Exciting and challenging position. Apply after 10 AM.
KORRECK MFG.
32900 Dequindre, Warren

BOOKKEEPER
For small medical suppher in Redford. We offer excellent pay, good fringe benefits and pleasant working conditions. Please contact Dan LaRose, Taylor Doyle Inc. for appointment 534-5800

CLERK-TYPIST
Typing speed, 40-45 wpm, 35 hour week, small friendly office. Call Pam
642-6013
UNIVERSAL
UNDERWRITERS INS. CO.
30400 Telegraph

IBM KEYPUNCH operators needed in Livonia area. Salaries open. Call Barb 227-7651
PLACEMENTS UNLIMITED

HEALTH SPA RECEPT
Meet and greet the public with your poise and energetic personality. Your office talents will start you today' $470. Call Sheri Day
569-0400
Snelling & Snelling
PERSONNEL

EXPERIENCED Life Insurance Secretary needed immediately. Must be familiar with applications and follow up with Home office. Excellent salary and fringe benefits depending on experience. Call Ms Solner, for an appointment 559-9160

SUBURBAN OPPORTUNITIES
RECEPTIONIST, $550. Fee Paid. No typing, personable, well spoken. Southfield
SECRETARY, to $750 Fee Paid. Diversified duties with S. H. Farmington area
SECRETARY, $800. Fee Paid. S. H. 80. Typing 50+. Minimum 1 year experience. Southfield
SECRETARY, $650. Fee Paid. S.H. 80. Type 50. Some office experience helpful. Farmington area
SECRETARY, $675. Fee Paid. No S.H. Insurance Co. Southfield
RECEPTIONIST, to $600 Fee Paid. Lite accurate typing. Southfield
Call Mrs. Evans 477-9840

LIKE FIGURES?
Light typing & a flair for math could land this one. Convenient Suburban locale. 400

J. P. McGUIRE PERSONNEL
559-9020

EXCELLENT TYPIST needed for busy Southfield Builders Office. 70 wpm. Dictaphone, handle very busy phones. Contact Sue 559-6755

DICTAPHONE
Beautiful Southfield firm has openings in Legal Dept. Good communication skills a must

J. P. McGUIRE PERSONNEL
559-9020

MACHINE TOOL distributor needs full time help for general office and clerical work. Methods & Equipment Associates 525-9130

BIRMINGHAM
Enjoy working in your own backyard' Expanding firm offers skilled secretary $850 with benefits. Full range of duties, use all of your abilities. Call 562-8900
Your New Boss Pays Our Fee'
HARRIET SORGE PERSONNEL

CLERK TYPIST
Are you strong on 1st impressions? This firm needs you to interview and represent them. $150 plus with terrific potential. Call 562-8900
Your New Boss Pays Our Fee'
HARRIET SORGE PERSONNEL

Office Services Clerk
VLASIC FOODS, INC. has an immediate opening for a conscientious and energetic office services clerk to learn office functions and develop within a growing and progressive food company. Responsibilities include corporate mail handling, typing and filing, switchboard relief and other miscellaneous office duties. Apply at
Vlasic Foods Inc.
33200 W. 14 Mile Rd.
(Near Farmington Rd.)
West Bloomfield
An Equal Opportunity Employer

General Office
Insurance Company, 45 to 50 WPM. Near Tel Twelve Mall. 35 Hour work week. U.S. Epperson, call Lorraine 642-6019

EXPERIENCED TYPIST
Needed, must have accuracy
933-6900

FULL TIME dental receptionist needed, some experience preferred. Garden City area. 427-2881

JR. ACCOUNTANT, $9,000
Prefer some education & 1 yr. of figure related experience for manufacturing division of large Southfield company. Fee paid by employer plus benefits with Dental plan
525-7870
SHARROW & ASSOCIATES
PERSONNEL AGENCY

CLERK TYPIST
To $7,000
Good skills and a congenial personality plus some prior experience necessary for this great job. Terrific benefits, super boss
Snelling & Snelling
478-3500

HOSPITAL RECEPTIONIST, $178 for Respiratory Therapy department of large medical center. Greet patients, pull files for doctors, type 50. Fully paid benefits with guaranteed raise in 90 days
525-7870
SHARROW & ASSOCIATES
PERSONNEL AGENCY

MATURE woman with all around office experience, capable of answering phones, taking messages properly, typing, light bookkeeping skills and knowledge of payroll. Call between 3:30 and 5 PM 362-4440

504 Help Wanted Office-Clerical

GENERAL OFFICE & BILLING
Some experience required. Troy Area
585-5055

Advance Finance
REDFORD
Assistant Mgr. position available. Collection background helpful
KE 7-4700
MR. QUIETT
25786 Grand Rvr. at Beech

GIRL FRIDAY
For Beautiful 1 girl Farmington Hills Office. Experience only. An equal opportunity employer
477-8770

Administrative Aid
To $12,000
Fantastic boss needs high powered Secretary to help him at his fast paced manufacturing firm. If you've got the skills, you've got the job
Snelling & Snelling
478-3500

SECRETARY $13,000
Front office personality, top steno skills for superb position. Fee paid
Durham Assoc 569-1522

Exciting Office Work Available
SECRETARIES. TYPISTS. TRANSCRIBERS. KEY PUNCH. MAG CARD. LEGAL SECRETARIES. BOOKKEEPERS and GENERAL OFFICE SKILLS
Would you enjoy having the freedom to work in different offices doing a variety of exciting work. Never a dull moment - always something new and interesting from week to week.
Come in and see us, we promise to do more for you - TOP PAY. CASH BONUSES. PAID VACATION - convenient job location. Try us - we're here to serve you.
478-8350
OFFICE PERSONNEL POOL
Affiliate of PPA
Temporary Personnel Since 1946

ACCOUNTING CLERK
$700
Fee paid. Front desk spot. 2 years office experience. 559-4750.
KAY TURNER PERSONNEL-1101
18280 W. 10 Mile Rd.
SOUTHFIELD

Secretary/Receptionist
Established manufacturing firm in Farmington is looking for someone with previous office experience. Phone and order processing will be main duties. Good typing required. Call for appointment
477-5700
An Equal Opportunity Employer

OFFICE MGR-SECY
Top-notch legal firm needs independent thinker to handle varied and challenging duties, including typing, supervising and client contact. $12,000. Call Sue
588-5400
Snelling & Snelling
PERSONNEL

FARMINGTON $725
Great area for experienced Steno who enjoys customer contact. Shorthand, dictaphone or CRT.
Durham Assoc 569-1522

RECEPTIONIST
Publishing company needs your smiling face and pleasant outgoing personality. Some typing and a willingness to be trained. $750 a month
644-4600
SNELLING & SNELLING AGENCY

CASHIER Experienced, must work Saturdays, 1 to 2 evenings, 40 hours per week. Somerset Mall. Call Mrs. LaFlamme. 643-0770

ALL JOBS FEE PAID
KEY PUNCH OPERATOR - Tab 510. 12,000 - 13000 accurate strokes per hour for great Bloomfield firm. Salary $9000. Fee Paid.
BIRMINGHAM COMPANY has secretarial openings with typing and shorthand for $725 a month. Also clerical position with dictaphone, $600 month. Fee paid.
TROY Travel Agency - has one person office position with good bookkeeping. Very interesting job. Salary $600. Fee Paid.
LEGAL SECRETARY - for general practice N. suburban firm. 3 years experience. Typing 70, shorthand 80. Salary $800. Fee paid
PREFERENCE PERSONNEL
362-3420

GENERAL OFFICE, typing, filing and assist in accounts receivable. Experienced preferred. 40 hour week. Farmington location. Local references required. For appointment call Mr. Grant 476-5870

BOOKKEEPER/RECEPTIONIST Medical facility has immediate full time opening for aggressive, responsible individual to handle ongoing collection/billing procedures. Applicants must have aptitude for figures and knowledge of accounting basics. Experience with pegboard system and insurance billings preferred. Starting salary $8000 to $9000 with full benefits. Call 565-0650

TYPIST - Large company in Troy needs bright beginner for busy offices. 45 wpm. Salary $498. Fee paid

TYPIST - Birmingham manufacturer's rep needs good typist to answer busy telephone and do general office work. Salary $650. Fee Paid

SECRETARY - For busy office in Southfield. 60 wpm, light shorthand, engineering background helpful. Salary $750. Great benefits. Fee paid
ADAMS & MARTIN
PERSONNEL
920 E. Maple BIRMINGHAM
646-5600

SOUTHFIELD TRAINEE
Enjoy a busy office if you are an accurate Typist with a flair for figures. To $175. full benefits
Durham Assoc 569-1522

SECRETARY
Permanent position available as Secretary to Training Manager of International Organization headquartered in Southfield. Interesting and diversified.

The ideal candidate must be well organized and outgoing. Secretarial experience required. Shorthand is not essential. Benefits provided. Salary range: $175 to $200 per week

Please send resume detailing your salary requirements to
Personnel Dept.
P.O. Box 1179
Detroit, Michigan 48266
Equal Opportunity Employer M/F

504 Help Wanted Office-Clerical

Needed Immediately
Mature girl needed full time for phone work and regular office duties. Must be dependable and pleasant on the phone. Call Ruth
525-5276

PERSON FRIDAY TO $600
1 to 2 years office experience. Variety position. Work with public.
Durham Assoc 569-1522

SUBURBAN TRAINEE
Fee paid. Ideal situation for sharp gal with good typing. Advance fast with this large suburban firm. Nice 35 hour week and salary to $600 per month
TOWN & COUNTRY EMPLOYMENT CENTER
474-1717

EXECUTIVE SECRETARY
Fee paid. $875+. This suburban firm offers unlimited potential for the career minded gal! Good secretarial skills and some bookkeeping required. Great benefits
TOWN & COUNTRY EMPLOYMENT CENTER
474-1717

BOOKKEEPER
$850 + Fee Paid. Excellent opportunity for career minded person with solid bookkeeping background. Public accounting experience a real plus. Great advancement potential
TOWN & COUNTRY EMPLOYMENT CENTER
474-1717

RECEPTIONIST-SECY
Fee Paid, $650 + An outgoing personality with lots of poise will land you this super job with nice suburban company. Type 55-60, no shorthand. Meet lots of important executives'
TOWN & COUNTRY EMPLOYMENT CENTER
474-1717

OFFICE Part-time, evenings 5 to 9 PM and Saturday 9-5 PM. Filing, telephone, typing. Thompson-Brown, West Bloomfield 642-0703

MEDICAL SECY. $11,000
For Pediatric department of growing hospital complex. Medical experience or schooling preferred. Handle correspondence typing & light shorthand. Fully paid benefits with dental and cost of living raises
525-7870
SHARROW & ASSOCIATES
PERSONNEL AGENCY

GENERAL Secretarial and telephone answering. Shorthand not required. Pleasant office environment, near Farmington Rd. Schoolcraft. Livonia. Starting Sept. 6th. Call Mr. Burger 525-1970

BURROUGHS L5000 mini-computer, part time girl. One year minimum experience with general accounting. Must have car. Call Joan Potere. Tues. or Thurs. 353-2600

GENERAL OFFICE for busy sales dept. Apply in person 9:30 - 12:30. Novi American, 40200 Grand River, Novi

TROY law firm seeks secretary with good typing. Call between 9 AM - 5 PM 689-4090

LIVONIA immediate opening for experienced person with typing & general office skills. Pleasant telephone manner & good memory are essential 525-1500

STAFF ASST.
General Office position available in small office located near Livonia Mall. Must be experienced in all phases of office procedure. Light bookkeeping & good typing skills. 478-2610

PART TIME SECRETARY for Southfield office. Flexible hours. 559-7430

SECRETARY
Sharp, attractive person with excellent typing & shorthand skills. To assist management team at large private club 353-2811

GIRL FRIDAY
For 4 man manufacturer's agency in Farmington. Must be good with figures, have pleasing telephone voice with typing ability. Top pay, benefits and pleasant surroundings. Call evenings Brian or Ed 476-1366 or 477-5573

GENERAL OFFICE typing, filing and light clerical work. High School Graduate, full time, immediate opening. Benefits. Farmington Hills 553-4800

CLERK-TYPIST. Entry level position with expanding Royal Oak company. Pleasant surroundings & fringes. If you are accurate with figures, careful with detail, dependable & willing you may be the person we need for this diversified job. Send complete resume & salary requirements to Box 250, Observer & Eccentric Newspapers, 36251 Schoolcraft, Livonia, Michigan 48150

SECRETARY
Private secretary for Life Insurance Agent. Experience in shorthand helpful but not necessary. Southfield Area. Mrs. Kost. 357-3550

RECEPTIONIST - TYPIST with wide variety of duties for small Southfield Professional Firm. Experience necessary. $650 plus. Call Helen at 569-2884

EXECUTIVE type Secretary to assist in securities business. Experience preferred but not required. Salary open. Exciting opportunity. 649-0550

SWITCHBOARD OPERATOR part time midnights. Farmington 474-6820

CLERK - TYPIST
Above abverage typing essential, complete fringe benefits, excellent salary. Call Ms. Dee for interview 353-7747.
An Equal Opportunity Employer

TYPIST - accurate, 60 wpm minimum to learn trade. Birmingham area 647-6470

LEGAL SECRETARY
Minimum 2 years general legal experience preferred. Will consider a legal steno 649-4556

EXPERIENCED Telecommunications operator, familiar with Burroughs TC-500 and TC-4000. Excellent pay. Contact G. Reasor 525-6220 / r. An Equal Opportunity Employer

ASSISTANT Bookkeeper needed for 2 girl manufacturing office. Typing experience necessary. $600 to start 933-6900

PERSONNEL
$12,000 year. Fee Paid by national insurance company, in Southfield area, who needs person to handle hiring, personnel records, and testing. Experience in this area required
#1 Personnel Place
846-7280

FIGURE FLAIR
Good figure aptitude and typing of 40 will earn you $600 month. Employer paid fee. Good advancement and benefits for organized person to do general office work
#1 Personnel Place
846-7280

MEET & GREET
Southfield company pays fee and $600 for this receptionist's spot and plush office. Good typing needed along with ability to talk to all types of people
#1 Personnel Place
846-7280

504 Help Wanted Office-Clerical

INSURANCE Agency needs experienced auto gal. Birmingham. Good opportunity 356-5353

EXPEREINCED Office girl wanted typing, filing, light bookkeeping. Willing to take responsibility and learn new job. North Utica area. 739-1200

ARE YOU THIS PERSON?
Bored? Children grown? Want to get back into the business world? Call Mrs. Harris 569-5210

LEGAL Secretary Trainee for small law firm in Southfield. Must have good typing, previous office experience preferred. Call Mrs. Jackson. 358-4244

Close To Home
A great future for you with this Livonia firm who needs typing of 45 and light office experience. $525 month to start. Company pays fee
#1 Personnel Place
846-7280

ABILITY to handle accounts receivable, payable, payroll and office procedures for Southfield apartment complex. will get pleasant full time job. Call 647-6100 for interview

SECRETARY Farmington Hills require qualified person to fill secretarial position in One Secretary office. Good shorthand and typing of 60 wpm with excellent knowledge of English essential. Must be able to screen phone calls pleasantly and handle a variety of responsibilities on own initiative. Excellent beginning salary with regular adjustments as well as excellent fringe benefits. Affirmative action employer. Call 476-4191

EXPERIENCED Legal Secretary for busy attorney. Southfield firm. Salary commensurate with ability, benefits for willing worker. Call Ms. Weiss. 569-3070

SECRETARY BILLING CLERK
Rehabilitation Resources has position open for Secretary-Billing Clerk. Requires good typing skills, dictaphone, ability to organize and accept responsibilities. Excellent benefits. Call for appt. 353-6270
An Equal Opportunity Employer

SECRETARY Position open in Multi Hospital system. Northwest suburbs, minimum 3 years experience in responsible position. Competitive salary and fringe benefits. Send resume to: Box 242, Observer & Eccentric Newspapers, 36251 Schoolcraft, Livonia, Michigan 48150

IMMEDIATE FULL-TIME POSITIONS
CLERK TYPIST
FILE CLERK
LEGAL TYPIST
If you like to type, file, do figure work & varied office assignments, we are sure to have a position to interest you

Birmingham location. Excellent employee benefits & promotional opportunities. Call Vicki Sata for appointment 645-2700

LIBERTY MUTUAL INSURANCE CO
(Telegraph at 12½ Mile)
An Equal Opportunity Employer

RECEPTIONIST for Southfield Law Firm. Switchboard and typing required. Ask for Crystal 557-8300

CONTRUCTION Firm in Novi requires gal able to handle very busy telephone and heavy typing with aptitude toward figures. Call 349-3800

FULL TIME office girl, all round general experience, some purchasing experience, good typist, own transportation. Northwestern-9 Mile area. Call 353-8805. Mr. Phillips

BOOKKEEPER
GLOBAL HOMES, INC. Michigan's largest manufactured housing sales company now has a challenging position available for a career minded individual who can meet the following requirments
*Full Charge Bookkeeper thru Trial Balance
*Cash Receipts
*Payroll
*Accounts Payable
*and able to work with a Computerized Accounting system
WE OFFER THE FOLLOWING
Group Blue Cross, Blue Shield, paid vacation, company incentive programs, company sponsored College tuition, room for advancement, pay commensurate with experience
For confidential interview, call Marc Howard 538-5200

TYPIST to work full time in new Southfield office. Excellent skills, dictaphone experience and good spelling ability helpful. Good benefits, available immediately 353-0250

RECEPTIONIST must have typing and busy phone experience. Varied duties, chance for advancement. Good benefits. 9-5 569-4800

PART TIME SECRETARY
20 Hours per week, hours flexible. Good office skills. Southfield area 357-1204

NEW BUSINESS CLERK
Insurance office, Southfield location, accurate Typist, shorthand and math required. Excellent salary and full fringe benefits. Call Ms. Sternberg Mon. thru Fri. 9-4:30 PM 353-7744
An Equal Opportunity Employer

SECRETARY Experience required, good salary & benefits. Typing, dictaphone. Farmington. Call weekdays. 477-1030

EXPERIENCED Office girl wanted, typing, filing, light bookkeeping. Willing to take responsibility and learn new job. North Utica area. 739-1200

INSURANCE SECRETARY general insurance experience required. Southfield location. Excellent salary 557-4674

MATURE woman for part time Secretary. Educational setting in Plymouth Twp. Typing skill required. Shorthand desirable. References. Call 453-6200

IMPORTER needs young woman to work and assist in wholesaling and fashion. Some languages helpful. Typing essential. Potential to work in Europe. Salary open. Apply in person. Rubino of Italy, 17117 W. 9 Mile Rd. Suite 150

PART TIME Assistant to Bookkeeper, typing required. Southfield. Experienced. Only need reply to Box 240, Observer & Eccentric Newspapers, 36251 Schoolcraft, Livonia, Michigan 48150

RECEPTIONIST-typist. Farmington area. Experience required. Must be good typist 476-0396

AUTO PARTS Inventory Control Clerk. Steady work. Campus Auto Supply. 33911 Plymouth Road, Livonia

TYPIST - SECRETARY needed for small design office in Birmingham. Must be able to type architectural specifications accurately and handle general duties of a 1 girl office. Hours: 9:30 - 4:30, at $3.50 an hour. Call 9-5 PM 644-0990

Secretary
Must be experienced. Shorthand and typing important. Good working conditions. Top salary. All fringe benefits. Blue Cross, pension, life insurance. Five days per week, 8:30 AM - 5 PM. Apply in person.
35101 Schoolcraft Rd., Livonia

TEMPORARY Assignments — Secretaries, typists needed for long or short term temporary assignments. Kelly Girl, a division of Kelly Services, 23777 Greenfield 424-9100
eoem/f

504 Help Wanted Office-Clerical

EXPERIENCED SECRETARY, type 60 wpm, plus shorthand. Work part time 9-1 PM or 1-5 PM. Small office in Maple Lahser area. $3-4 per hour 646-7067

ADVERTISING Agency Receptionist. Must be personable, reliable, have excellent typing skills. Chance for advancement. Southfield location. 358-4800 ext. 41

BOOKKEEPER-TYPIST
For CPA Office
Troy
649-2333

RECEPTIONIST - SECRETARY
Full time, Somerset area. Accurate typist with good shorthand or speed writing skills. Pleasant phone personality a plus. Call Kathy at 643-8900

RETAIL Lighting Showroom needs person for sales, clerical and light typing. Full time position. Redford area. For appointment call 537-6505

RECEPTIONIST with good typing skills. For small medical supplier in Redford. We offer excellent pay, good fringe benefits and pleasant working conditions. Please contact Dan LaRose, Taylor Doyle Inc. for appointment 534-5800

GIRL FRIDAY - duties include receptionist, filing, typing, light bookkeeping. Typing must be accurate. Southfield accounting office. 559-7950

POSITION OPEN with Casualty Insurance Agency. Experience preferred but will train. Ferndale area 542-3050

GENERAL office work. Good typist & typing & shorthand necessary. 20-26 years old. Experience preferred, but not necessary. Excellent working conditions & benefits in Lake Orion area. Call 373-2500

EXPERIENCED help wanted for general office, payables, receivables. Please call Tricia 362-3201

GIRL needed for receptionist work, some sales, light typing. Reid Carpet 533-0665

SECRETERIAL POSITION open with Lathrup village Firm. Plush offices. Interesting Job. Excellent pay & benefits. Steady position. Must be good with details. Neat typist 60WPM. High School Graduate, independent worker. For appointment Call Miss Green 557-7000

SECRETARY, part-time preferably with Life Insurance experience. Excellent typing skills, plus good English and dictaphone knowledge are essential for this position. 15-20 hours to start with the opportunity of full time within the year. Call Mr. Garfield. 569-1616 Ext. 19

MAG CARD Secretary, for Southfield law firm. Growing firm is looking for a person who is career oriented, has good secretarial skills, and a knowledge of work processing. Send resume to Karen, Box 238, Observer & Eccentric Newspapers, 36251 Schoolcraft, Livonia, Michigan 48150

RECEPTIONIST for Dental office. Only Mature Person with prior experience need apply. Peg Board, insurance, etc. for Farmington Hills office 553-2171

A PROMINENT real estate company in Southfield has a position available for a mature, experienced secretary. Knowledge of property management desired, but not essential. Call 559-2000, ext. 118

INSURANCE
We need a POLICY TYPIST. Good benefits and working conditions. If you can type at least 40 WPM with accuracy call MRS. C. DRISCOLL at 353-3500
An Equal Opportunity Employer

GIRL FRIDAY
Experienced. For 2 girl office. 40 hours. $115 weekly to start. Alan Lori Carpets 477-6500

SECRETARY
Part Time, good Typing, Accounting & Billing skills. Prefer over 30. Start $3.50 per hour. Call 569-1039

BOOKKEEPER, accounts receivable. Experienced. 1 girl office. Good personality for phone work. Located near Miracle Mile. 858-2655

PART-TIME Bookkeeper, some bookkeeping experience helpful but not necessary. Mon. thru Fri. Bonded. Call for appointment 357-3149

TWO POSITIONS-General Clerk for Telephone work (not sales) and light typing and a Clerk Typist for general correspondence, moderate typing required. Permanent positions and full time if qualified. Good benefits. Apply in person only. National Account Systems, Inc., 26400 Lahser Rd., Suite 220, ask for Mr. Nichols
An Equal Opportunity Employer

PRIVATE SECRETARY for Birmingham firm. Excellent working conditions and fringe benefits. Life time career available with large established financial institution. Dicatation and typing skills a must. Please send resume to Box 230, Observer & Eccentric Newspapers, 36251 Schoolcraft, Livonia, Michigan 48150

GENERAL OFFICE duties, dictaphone experience helpful. $550 plus. Southfield area. Call for appointment 569-3113

REQUIRED by local dealership, cashier/switchboard operator. Experience not necessary, but helpful. Send replies to P. O. Box 386, Plymouth, Mich.

SECRETARY
Immediate opening for secretary in our Southfield office. Must possess good typing & shorthand skills. Good fringe benefits. 6 day work week. Apply in person. Bowers Realty, 19300 Greenfield 345-3000

DATA ENTRY CLERK
Direct entry through CRT, distribution in mailing of output. Some data entry experience or schooling essential. Mornings 855-2005

LEGAL SECRETARY, experienced with good skills, shorthand required. Excellent starting salary. Convenient location. Telegraph Road at X-Way, Southfield. 355-9100

MAIL GIRL who will also operate our Xerox equipment. Wanted to work in beautiful Farmington Hills Office building. Must be responsible & able to work under pressure. Mornings 855-2005

GAL FRIDAY
No Typing. No Shorthand
MUST LIKE PEOPLE
Terrific Pay. Part-Full Time.
JOHN LABELLE 574-1700

ACCOUNTS PAYABLE CLERK/TYPIST
For Construction company in Southfield. Call Bernice. 559-0900

GENERAL OFFICE. Clerical, must type 45 WPM and be accurate with figures. Start $450 per month plus benefits. Call between 8:30 and 5 PM 255-5700

TYPIST, general office. Insurance Company office mainly home owner insurance. 45-50 wpm. 5 days, benefits, nice working conditions. Republic Insurance Co. 26400 Lahser, Southfield 358-5600

TYPIST - previous experience not necessary. Salary open. Accuracy necessary. Call for interview 644-4040

INSURANCE agency, Southfield, excellent opening for sharp girl experienced in agency operation. Salary open. Excellent fringes & working conditions. Call 358-3030

SECRETARY/RECEPTIONIST
For Optometrist office to work Monday, Tuesday, Friday - 9-6; Thurs 9-7; Sat. 8-1. Previous medical or dental experience preferred. 29081 Dequindre at 12 Mile LI-7-9676

SECRETARY-Receptionist for Optometrist office. To work Mon. Tues. Fri. 9AM-6PM. Thurs. 9AM-7PM, Sat. 8AM-1PM. Previous medical or dental experience preferred. 29081 Dequindre at 12 Mile.
LI 7-9676

EXPERIENCED RECEPTIONIST & Billing clerk & Medical Assistant needed by an MD in Redford. Box 108, Observer & Eccentric Newspapers, 36251 Schoolcraft, Livonia, Michigan 48150

504 Help Wanted Office-Clerical

SECRETARY needed for law office, accurate typist, light shorthand, experience not necessary. Southfield area. 354-1616

OFFICE GIRLS. Several openings. Experienced and inexperienced needed. Southfield area. Ask for Mr. Bremer 557-0770

TROY OFFICE needs an experienced secretary with excellent skills. Ability to make decisions and handle responsibilty important. Shorthand not required. Salary commensurate with experience & ability. Age no barrier. Call mornings 649-3600
An Equal Opportunity Employer

LEGAL SECRETARY
Full or Part Time
For Troy Law Office
362-4223

FEMALE HELP WANTED - General office work, must have typing and telephone experience. Full or part time work. 32001 Schoolcraft between Merriman & Farmington

FULL TIME individual to perform general office duties, aptitude for detail and figures important. Experience in office preferred. Northland area. Call Mr. Levy for an appointment 968-2400

INSURANCE AGENCY looking to fill following positions
POLICY TYPIST-CLK/TYPIST
ASSISTANT BOOKKEEPER
must be hard working & willing to learn. Nice working conditions & benefits. Tel-12 Area. Call Mary 642-1200

PART-TIME secretary for 1 man office, mornings, 5 days weekly. Southfield area. 559-0430

GOOD MATH APTITUDE. We need responsible young woman to train in auditing department of progressive Southfield Firm. Type 50 WPM with good general office skills, excellent working conditions and fringe benefits. For appointment 353-3209

MFG. Company needs experienced person to handle correspondence typing, general office, (3 girl office). Typing & some form of speed writing required. Salary open. Contact Mr. Randall 935-3300

OFFICE GIRL
Experienced Receivables & Payables, preferably with auto dealership
GLASSMAN OLDSMOBILE
TEL-12 MALL
354-3300

ASSISTANT BOOKKEEPER needed. Northwest Area Contractor. Experienced in Payroll, Accounts Payable, filing, typing, etc. Pleasant work atmosphere. Good Salary & Fringe Benefits
348-2800
An Equal Opportunity Employer

SECRETARY to Nursery & Landscape manager. Must have background in horticulture, type 50 wpm & have some knowledge of plant materials. Salary open. Send resume or apply: Bordine's Better Blooms, 1985 S. Rochester Rd., Rochester. 48063

SECRETARY with good typing skills for modern Southfield office. 3 years recent experience desired. Write to Mr. Maxwell, 25711 Southfield Rd., Southfield, Mi. 48075
Equal Opportunity Employer M/F

TRAVEL AGENT - Sharp, experienced, busy office. Top pay 353-1044

BOOKKEEPER. Melody Farms Dairy, Livonia. Call between 1 and 3 pm. Bill Wiechert 525-4000

GENERAL CLERICAL
Are you interested in a part time job? We need someone to assist us in our busy sales office for approximately 30 hours a week. Light typing, clerical aptitude required. Call for more information. IDS Marketing Corp., 21990 Greenfield, Oak Park 968-1000
An Equal Opportunity Employer

BOOKKEEPER for small company. Full charge but no taxes or payroll. Must be experienced, dependable and mature. Dearborn area. Call for appointment 933-4430

EXPERIENCED SECRETARY. Shorthand, knowledge of construction and real estate 557-0770

SECRETARY, sharp, ambitious. Legal or Executive Secretary wanted for small Southfield office. Must type 80 WPM. Blue Cross, $900 per month to start. Send Resume to Box 200, Observer & Eccentric Newspapers, 36251 Schoolcraft, Livonia, Michigan 48150

LEGAL Secretary 3 to 4 years experience necessary, must know court procedures and forms, pleasant personality. Northville office, call 348-2993

BOOKKEEPER, accounts payable and general ledger experience required, education preferred. Belleville area 397-2212

GENERAL OFFICE, accurate typist, light bookkeeping. Oak Park area, phone 543-7613

Key Punch Key Tape Operators. Schoolcraft - Middlebelt area. Minimum 6 months experience, full & part time, days, afternoons & midnights. Call between 10 AM-12 Noon 522-1710

BE A WITT GIRL
JOIN WITT'S
Office Power
Register today and start working tomorrow. Work as you desire — day, week, month or longer.

All office skills needed. Companies in Detroit and suburbs are calling for WITT GIRLS OFFICE POWER. We have an interesting variety of temporary assignments.

When you register with WITT GIRLS OFFICE POWER you select your days and choose your assignments.

7 OFFICES
TO SERVE YOU
Monday through Friday
9 AM - 2 PM

Clawson	585-6387
Dearborn	565-8060
Detroit	963-0808
Livonia	525-0330
Mt. Clemens	791-3059
Oak Park	967-0336
Wyandotte	284-9066

Recent experience not necessary.
WITT SERVICES

SECRETARY
Small Sales office of National firm needs capable Secretary. Good shorthand and typing skills necessary. Vacation, Insurance and Pension plans provided. Plus good starting salary.
Lever Bros.
Southfield 424-8060

FULL TIME BOOKKEEPER
to General Ledger. Only experienced person need apply. Call for appointment between 2-5 PM. ask for Pat.
559-6161

504 Help Wanted Office-Clerical

FULL TIME
Office position. Northwestern and Lasher Road. Typing necessary. Call Jim Egan 353-1800

SECRETARY
For Real Estate Office in Livonia. Seeking reliable individual with real estate experience. General office skills and good phone manner. Light bookkeeping. Excellent opportunity for mature ambitious girl. Call for appointment
464-9222

General Office
Requires typing, records & filing. Good grammatical & mathematical skills. Shorthand helpful. See Jane Custance.
Ardmore Acres
19810 Farmington, Livonia

SECRETARY
Long established Birmingham company centrally located in downtown Birmingham needs experienced Secretary. Must excel in shorthand and typing. Good salary and fringe benefits. Please reply to Box 128, Observer & Eccentric Newspapers, 36251 Schoolcraft, Livonia, Michigan 48150

CAREER SECRETARIAL POSITION
in Southfield for experienced, responsible individual. Typing- minimum 60 wpm and shorthand required. Immediate opening available with good benefits. Call for an appointment 559-8200
An Equal Opportunity Employer

CLERICAL
Several beginning positions available at corporate offices of international organization headquarted in Southfield.

Good math aptitude and the ability to type required. No previous experience necessary.

Call 569-5700, ext. 222 for an interview appointment.

Equal Opportunity Employer M/F

TYPIST
To perform misc. clerical functions. Typing speed 45 WPM minimum. Salary $7,327. Applicants must meet the following CETA requirements
•Farmington Hills resident
•Family income within 70% of the lower living standard
•Registered with MESC
•Unemployed for 15 of the last 20 weeks, or whose family is receiving AFDC, or recently discharged veteran
City of Farmington Hills
31555 11 Mile Rd.
474-6115

ADMINISTRATIVE SECRETARY
Sharp experienced self starter to assist Operations Manager of large service organization. Individual must have secretarial skills & strong administrative background dealing with both clients & employees. Working hours approx. 10AM-7PM with some Saturdays. Apply in person to: U.S. Maintenance Corp. 17143 W. 8 Mile, Detroit

MEET PEOPLE
National firm needs outstanding person with good office and communications skills. Plush

506 Help Wanted Sales

SALES GIRL gift shop Troy area Full time work Experience preferred but not necessary 649-2636 or 357-1373

AVON

Looking For More Out Of Life?

Avon Representatives meet people earn good money enjoy their work Learn how you can become an Avon Representative Call 334-2109 352-2926 422-2252 427-4000

FLOOR COVERING Sales Person

Mature full time sales woman Experienced preferred but not essential Salary plus commission Lockey's Floor Covering 549-6550

SALES SERVICE

Experienced in Telephone Customer Contact Expediting Coordinate with Production Assist with Estimating Plant located in Livonia

CALL 522-8400

SALESMAN Direct experience preferred Evening work good commissions steady Call Mr Vander Ven 10 AM 3 PM 261-7990

INSIDE SALES Air & Hydraulic equipment Contact Betty Reed 537-0577

VIRGINIA SLIMS TYPE GAL NEEDED NOW

We need an aggressive hard working good looking business minded gal for outside sales representation All others need not apply Call for interview only VERTICAL DESIGN INC Southfield 353-3420

ASSISTANT MANAGER for large shoe store must be willing to work hard and learn business Possible advancement within 1 year Apply in Person to Charles Michaels at Sherwin's Shoes 35150 Cowan Road Westland Accross from Westland Shopping Center

RETAIL CAMERA SALES Good knowledge of photography & camera equipment Retail sales experience necessary Full time & part time positions Mr Jablin 546-0100

SALES PERSON & MANAGER

for drapery store Experienced or will train Good salary & benefits Pacific Drapery Co 565-7420

SALES PERSON with direct selling background to sell for aggressive coffee service company Automobile a must Excellent potential for income & opportunity Call Mon thru Fri 9AM-5PM for interview 543-1691

SALES TRAINEE NEEDED FOR WORLD FAMOUS LIQUOR BRAND

Expansion program calls for ambitious self starter to work in Michigan & Ohio to develop & follow through on sales & marketing programs Detroit resident preferred Salary commensurate with experience plus car expenses liberal fringe benefits Sales representatives who prove themselves also earn bonus & commission for exceeding quota Opportunity for advancement which might require re-location Company policy to promote from within Send resume in confidence to P O Box 234 Observer & Eccentric Newspapers 36251 Schoolcraft Livonia Michigan 48150 All inquiries answered

MATURE SALESGIRL part time Hours flexible Expectation Shop 646-1440

HEY! All you Mothers and Housewives that don't have clothes in your closet or money in your pocket earn good pay and a wardrobe too Part-time work full time pay no investment needed For interview call between 10 AM - 5 PM Mary Ellen 842-7568 or Julie 582-3169

SALESLADIES Full & part time for Children's Apparel Apply Youth Center Store Tel-Twelve Mall Southfield 353-1040

MATERIAL HANDLING FIELD Long established distributor Offers an outstanding opportunity to an aggressive competitive mechanically oriented person to call on industrial plants in the Tri-county area selling replacement parts & service for lift-truck maintenance Must have an impressive performance sales record to qualify No others need apply Ask for Mr Gould 842-2300

SALESGIRLS full time for high volume Women's Specialty Shop Excellent compensation Apply in person at Bernard's Tel Twelve Mall Southfield

MIDNIGHT SALES Clerk over 18yrs full time & part time apply in person only 7-11 Store 160 South Venoy Westland

FULL & PART-TIME salesperson for children's clothing store in Farmington 474-2100

NEEDED Life Insurance Agents established company no experience necessary Paid training Call evenings 542-0677

SALES PERSON Top starting salary for experienced and aggressive adult Part time or full time Nadons Oakland Mall 585-5410 or 569-3558

SALES REPRESENTATIVE $1,075 per month Starting compensation 3½ yrs paid training program Complete fringe benefits Plus profit sharing Apply Metropolitian Life 1411 South Washington Royal Oak 544-3276 An Equal Opportunity Employer

NATIONAL record and tape wholesaler has opening in Metro Detroit area for sales rep to call on major department and discount stores Must have own car excellent salary and fringe benefits Call for appointment 435-3112

BE A PROFESSIONAL

We will train you in Michigan's finest Real Estate School and provide you with all the modern tools and facilities needed in the Real Estate profession Highest commissions paid and very lucrative incentive plan For details call 522-8300 Ask for John Buggy

Integrity Realtors

SALES

Applications are being accepted for part time in on-call schedules Must be available Saturdays & Sundays Apply in person Employment office 4th level Monday thru Friday 9 30 AM-4PM

HUDSON'S NORTHLAND

SALESPERSON

National womens fashion store has an opening for an Expert Salary based on experience We have all benefits at no cost to you West suburban locations available Call Mrs Conner 962-3299

FURNITURE SALESMAN

SALES EXPERIENCE Preferred $400 to $600 per week paid hospitalization vacation profit sharing 5 Day per week Apply ART VAN FURNITURE 35323 PLYMOUTH ROAD LIVONIA

THIS IS A LOW KEY AD FOR A HIGH KEY SALES EXECUTIVE

National company needs SALES MANAGERS for State of Michigan to develop large professional sales staff Do not answer if you are not motivated and don't have qualifications to earn $50 to $100 K per year Send Resume to Westland Post Office Box 733 Westland Michigan 48185 Our staff knows of this Ad F C I Michigan Division

ABOVE AVERAGE

Self-motivated ladies or men with Real Estate License seeking management opportunity & $40,000 plus a year! Contact Mr Lee Berar 478-1302

REAL ESTATE

Full-time sales people needed in our West Livonia Office For info on the 70% COMMISSION PLAN call JOHN HALSER TODAY

Norwood No 1 Inc 464-2800

WE'RE GROWING

Openings in our Livonia Office for trainees experienced sales associates and associate brokers Commission plan up to 70% For personal interview appointment call Cindy

Norwood No 3 Inc 425-1500

REAL ESTATE Sales Management

An opportunity for top flight sales person seeking management level position to step with aggressive active firm in Farmington Hills- West Bloomfield area Inquires kept in strictest confidence Call Joe Bachleda or Farial Dickow

Century 21 FAIR TOWNE CO 626-8000

WE'RE EXPANDING!

Openings for trainees experienced sales associates associate brokers and sales managers Commission plan up to 70% For personal interview call JOE E NORWOOD

Norwood No 12 Inc 478-5000

WORK YOUR OWN HOURS PLAYHOUSE CO

Is now taking applications for ambitious women over 18 for Christmas help in several suburban areas No experience needed we train no cash investment must have car 522-6573 729-9666 981-2259 464-7711

507 Help Wanted Part Time

YOUTH DIRECTOR Livonia Protestant church Creative individual or couple for part time position Working & developing Christian programs for young people 464-8844

GENERAL OFFICE High school student okay Southfield area Approximately 10 hours weekly Flexible hours 352-0544

PART TIME FULL TIME OPENINGS

You could be earning extra cash at BURGER KING! We have immediate day and night shift openings in Counter Service and Food Preparation for reliable enthusiastic people who'd enjoy the opportunity to enjoy the extra income Many flexible working schedules available as well as those designed around school hours NO EXPERIENCE NECESSARY It's a great opportunity to collect good starting wage and meet new people Find out how you can make a valuable use of your free time Apply in person at the following location

(at Farmington Rd) Burger King Corp Equal Opportunity Employer M F

PERSON Needed for general office work College background required Weekday evenings & weekend day hours 851-0313

LADIES

To work part time while the kids are in school No experience necessary Apply 8-11 AM or 2-4 PM at McDonald's FORD RD MIDDLEBELT GARDEN CITY

MALE 18 to 24 years prefer College student own car 20 to 30 hours per week Apply in person weekdays Noon to 8 30 PM LaPointe's Formal Wear 33259 Ford Rd Garden City between Venoy and Wayne Rd

STOCK BOY part time sales Local college student preferred 20-25 hrs weekly Country Squire Men's Shop 75 W Long Lake Rd Bloomfield Hills

PHONE LADY 6 hours per day 5 day week Redford Twp Area Apply at Maver Janitorial Supplies Co 25743 W 7 Mile at Beech

MAN over 30 part time Liquor Store 2 or 3 nights per week & 1 Sunday per month 5-10 weekdays Call after 7 459-9546

BANQUET SERVICE

Work at Beautiful MEADOWBROOK HALL

Housewives - Get out of the house a few hours a week while you earn good wages serving banquets No experience necessary hours to suit you while children at school or evenings 1 or more days a week Apply between 2-5 PM Weekdays BOWMAN'S FARM CUPBOARD Catering Meadowbrook Hall Adams and Walton Rd

WOMEN wanted for part time food assembly 8 AM - 12 Or 12 30 PM-5 PM $2.30 per hour to start 36901 Schoolcraft Livonia

MAN wanted for part time stock and delivery work for wholesale food company $3 to start Quick raises and chance to grow with new company 36901 Schoolcraft Livonia

EXPERIENCED Phone Women wanted (over 30) for telephone work from our Southfield office Day shift 9AM-3PM Night shift 5PM-9PM available Guaranteed salary plus commissions 353-9174

EXPERIENCED mature clerical with some bookkeeping experience Must type 2-4 days a week Real estate and management office Adaptable hours pleasant surroundings Southfield area Call evenings 626-0363

PART-TIME Handyman errands snow removal minor repairs lifting gardening Must have car Avon Twp Library 651-1426

PART TIME Typist with some shorthand Apply in person 23456 Southfield Rd Southfield Mich

DELIVERY HELP wanted Dino's Pizza Plymouth & Northville stores $2 hourly plus 30c delivery High school student preferred Must have own car Part-time work 455-5300

STUDENTS WANTED to assist manager in Southfield office $2.50 to $3 per hour to start Contact Mrs Rapoport Mon Thurs 1-9 PM 569-7087

HEAVY PHONE work Typing 45WPM for weekly publication Part time Livonia 261-8300

ATTENTION HOUSEWIVES Start Sept hours 9 30 AM-3PM Mon thru Fri Presser for dry cleaners will train 13 Mile Orchard Lake 553-0511

STOCK Boy needed Responsible for inventory and stock control 2 half days 8 hours weekly Contact Cindy between 8 30 AM 4 45PM 559-7400

CORDOBA 1976 Clean leather buckets AM-FM stereo air $4500 879-7563

507 Help Wanted Part Time

MOTOR ROUTE DRIVERS For single copy delivery of Detroit Free Press in Novi Northville area Must have dependable car 7AM - noon 349-1886 or 533-3058

MATURE Woman to clean kennels and assist veterinarian Apply in person 30470 Grand River Farmington Mich

HIGH SCHOOL Senior or College female Honor Student to assist Sophomore 3 to 5 PM Mon thru Fri $2 50 per hour 569-1039

LADIES delivering and selling lunches must have car pleasant personality and be dependable Mon - Fri 9 30 - 1 30PM $3 per hour plus commission Days 358-1611 Eves 352-6926

PART TIME phone answering Plymouth area 459-1270

PART TIME EXPERIENCED BANK TELLER Immediate opening for part-time bank teller maximum of 3 days per week Premium rates excellent working conditions Only experienced tellers need apply Fidelity Bank of Michigan 1040 E Maple Birmingham An Equal Opportunity Employer

PART-TIME secretarial work typing and phone answering South-fuield area Call for appointment 569-4545

PART TIME 2 secretaries South-field & Troy challenging positions serving top executives Must have good skills including shorthand or speed writing 353-9767

PART TIME Maintenance duties for busy professional practice Fringe benefits Apply 9 AM - 5 PM Mon thru Fri 24429 Grand River 3 blks W of Telegraph

RETIREE for light maintenance in retail store Farmington area 474-2341

SECRETARY needed for Farmington Hills Real Estate Office with good phone habits and typing skills Shorthand preferred but not necessary 2 nights a week and alternate weekend day Pay commensurate with skill & experience Call Patti between 9 AM and 3 PM 553-3400

SALESGIRLS needed to deliver lunches to Northwest suburbs Must be 18 or older and have own car Call between 9 AM - 2 PM 646-6886

DEMONSTRATORS - sales or demo experience helpful 10 to 15 hrs a weekend at major retail outlets Fun part-time job Call Midwest Demonstrators for details Mrs Palmer between 9 am - noon 537-3146

508 Help Wanted Domestic

Housekeeper

Live-in or 4-5 day week with own transportation Flexible work schedule Responsible for preperation of meals cleaning of home and assisting Father in care of 6 children ages 3½ - 10½ Must have excellent references and be bondable Desirable Birmingham location Salary negotiable Call between 9 AM - 1PM Monday thru Friday 931-2553

BABY SITTER needed occasionally for days and overnight our home 3 children ages 10 7 and 17 months Bloomfield Hills 626-2744

GRANDMA TYPE to baby sit for 2½ & 1 year old this fall in my home 2 days a week Farmington Hills area 476-5926

MATURE PERSON to help care for Handicapped man Approximately 5-7 hours weekdays Livonia Area 422-5048

CLEANING lady to clean trailer 1 or 2 days a week for gentlaman wages negotiable references Mr Raymond Orozco 644-5361 or 353-3460

EXPERIENCED woman to be "NANNY" for baby girl Your transportation My home 4 days (or 5 if preferred) 7 30-5 Attractive salary Call evenings only Plymouth 455-6910

508 Help Wanted Domestic

PROVERBIAL Grandmother needed for 4 year old girl your home or mine Garden City ask for Mrs Ruth 425-0499 or leave message at 425-7900

HOUSEKEEPER DAYS

Apply in person between 9 & 4 Pm FRANKLIN MANOR CONVALESCENT CENTER 352-7390

NEED dependable mature sitter 2 30 to 5 pm Middlebelt Maplewood area 522-5633

TEACHER needs housekeeper Loving non-smoking mature woman Twin girls 2½ 1st grade girl 7 30 am to 4 30 pm 8 Mile Halstead Own transportation references $20 per day 291-2581

BABY SITTER needed West Chicago-Middlebelt area 2-3 days a week 4PM - 11 30 PM my home $1 per hour 525-7378

RESPONSIBLE sitter needed three school-aged children excellent pay no weekends or holidays call after 5 PM Wayne 728-2997

GALLIMORE SCHOOL baby sitter needed for first grader part-time 6 45 AM to 8 30 AM and 3 30 to 5 PM 455-5863

LIVE-IN Housekeeper for Motherless home two children five and three 533-2044

LIVE-IN housekeeper baby sitter Two children ages 9 & 5 Novi area References Call after 6PM 459-9698

RELIABLE baby sitter for 15 month old boy Five days weekly 7AM-5 30PM Plymouth area After 6PM 459-6463

BABY SITTER light housekeeping Full time own transportation references Warren-Venoy area 522-6450

BIRMINGHAM AREA Monday Wednesday and Friday 9AM-5PM Cleaning and laundry Must have references Call Monday thru Friday 9AM-5PM 823-3410

RESPONSIBLE Dependable baby sitter needed for delightful 1 year old Your transportation Bloomfield area References 8AM-4PM Monday through Friday 332-3552

RESPONSIBLE WOMAN with transportation for child care (ages 6 & 3) and light housework to work Thurs & Fri Call after 6PM 644-2066

EXPERIENCED LADY looking for day work References 933-7787

DEPENDABLE Housekeeper child care part time 3½ days weekly own transportation references ideal for college student Maple Franklin area 851-2792

SITTER for 7 & 8 year old 3 days a week 3 30 - 6 30 PM Must drive References needed After 5 30 646-6953

BABY SITTER wanted starting Sept 6 Mon thru Fri 6 30AM-8 30AM 3 30PM-5 PM Own transportation References After 5PM 422-1679

GIRL FRIDAY intelligent with car 3 to 4 half days week Light housekeeping in apartment and art gallery Shopping errands 335-0054

BABY SITTER conscientious 16 or older Mon thru Fri Halstead After 7 PM 478-5486

TEACHER needs sitter 2 school age girls on Track B Miller school Canton Your home 455-6336

NEEDED mature baby sitter my home - days Garden City area 2 year old and 2 school-age children $50 per week 522-7739

BABY SITTER needed in my home 9 Mile Middlebelt area 3 days a week Children 8 and 3½ Call after 5 pm 474-3142

FULL TIME experienced Housekeeper must love children references necessary good pay Livonia Call 8-5 PM 522-7100

TEACHER would like woman in her home to care for young child 5 days school hours references preferred pay negotiable Walnut Lake Area 626-8699

508 Help Wanted Domestic

CHILD Loving housekeeper for 3 & 5 year old children Start now 2 days weekly 8AM-5PM Reliable references own transportation W Bloomfield 626-4221

BABY SITTER needed 5 days 2 children Middlebelt Joy area 427-9387

HOUSEKEEPER Live-in if desired Livonia area For more information call 425-8882

MATURE COMPANION to cook for elderly gentleman in Southfield Live in References Call Mrs Lynn 873-1310

BABY SITTER own transportation 14 Mile Orchard Lake Area Two half days references required 851-5245

BABY SITTING 3 days 1½ year old girl Your transportation Livonia area 7 30 AM to 5 PM References 5 Mile Farmington 464-1814

BABY SITTER Experienced West Bloomfield area Your transportation References required 2 Days per week 9AM to 2 30 PM for 15 Month old and occasionally 3 Year old Call after 6PM and Weekends 363-2745

MATURE baby sitter wanted for 2 children Monday thru Friday 7 30 to 4 30 Own transportation 10 Mile Middlebelt area 477-8513

MATURE Housekeeper needed for professional woman with 9 11 year olds to live-in 5 days $125 Southfield Call after 6 PM 356-7236

EXPERIENCED baby sitter needed for my 1½ year old son 3 days week must have references 12 Mile Farmington area 553-0821

LIVE IN baby sitter 5 days one child room boardand salary 352-3468

CLEANING LADY-N Dearborn Heights area Warren bus line Adult home One day per month References required After 5 PM 278-3012

BABY SITTER needed for 2 year old girl in Birmingham Hourly wage based on experience and references 885-8713

RESPONSIBLE woman to babysit 1½ year old boy while mother attends College 10 AM - 4 PM References required 531-6811

WANTED Baby Sitter Livonia area 1 child 5 Days per week 522-3033

LIVE-IN evening care for handicapped young man private room day hours weekends off Only ability required Good opportunity for student Westland area 425-4729

ATTENDANT to care for handicapped young man Private duties days Only ability required Weekends off Westland area 425-4729

RESPONSIBLE woman needed for part time baby sitting 17 month girl 30 hours per week Mon Wed Fri References a must will be checked Light housekeeping breakfast & lunch supplied Own transportation Call after 6PM 522-2170

SITTER for 3 month old 12 30-4PM weekdays Light housework Start mid September in my home Birmingham Experienced References 646-6142

HOUSEKEEPER Monday Wednesday Friday Hours 12 5 30PM Own transportation references Birmingham Bloomfield area 851-2938

STARTING in September Schoolteacher needs baby sitter for 1 child in my home references required 562-6749

MATURE babysitter needed starting beginning of September for three girls in my home Mondays Tuesday Wednesday some Saturdays 6 30 AM to 4 30 PM Must have own transportation 464-0937

HOUSEKEEPER for bachelor father of two Own transportation references Call evenings only 348-4370

EXPERIENCED Woman to care for Teachers son in childs home Day time weekly Troy references 689-5561

SITTER needed for elderly lady and baby No work required 5 day week Garden City 261-4825

506 Help Wanted Sales

INDUSTRIAL SALES

Local Manufacturer of material handling equipment has sales opening for right person with previous industrial sales experience Territory includes Detroit Metro area and part of Western Michigan with some out of state travel required Salary bonus company car and full expenses plus liberal fringe benefits Good opportunity for advancement with a growing Company Please send resume to

Box 248 Observer & Eccentric Newspapers 36251 Schoolcraft Livonia Mich 48150

CAREER OPPORTUNITY

Can You Imagine

making two families happy on the same day, and getting paid for it? That's what Real Estate is like, and we would like to tell you more about it Attend our next Career Seminar on Thurs., August 25, 7:30 p.m. at 29630 Orchard Lake Road, Farmington Hills. Call 851-9000 for your complimentary reservation

Real Estate One.

An Equal Opportunity Company

COSMETIC SALES

Full-Time Part-Time Salary and Commission Excellent benefit program Experienced desirable Apply Employement office 4th level Monday thru Friday 9 30 AM-4PM

HUDSON'S NORTHLAND

REAL ESTATE

Highest comissions good plan for high earner Will train in Michigan's finest Real Estate School If you are willing to work you are able to earn extremely high income Livonia Westland Plymouth Redford Dearborn Heights areas Ask for K Darke 525-7700 Farmington W Bloomfield areas ask for L Morgan

525-7700

Century 21 Gene Darke Realty

Home & Service Guide

DEADLINES: 4 P.M. MONDAY FOR THURSDAY EDITION / 4 P.M. THURSDAY FOR MONDAY EDITION

Air Conditioning

KRAUSE'S HEATING & COOLING Installation & Service Master Charge 453-0228

Aluminum Cleaning

CLEANED & WAXED alum siding old brick asbestos siding painted surfaces Satisfaction guar Free est & demos Indust Comm Res Master Chg 728-1030

Aluminum Siding

CUSTOM TRIM Gutters Also Roofing 354-3635

Complete Home Improvement Aluminum & Vinyl Siding Roofing & Gutters Deal Direct with applicator Licensed & Insured 474-5210

ALUMINUM SIDING

Trim gutters storms roofing shutters complete remodeling Licensed & Insured Heritage Home Improvement KE 7-0452 KE 2-5668

Northwood Home Improvement ALUMINUM SPECIALISTS For siding trim gutter awnings etc Years of exp Free est Licensed 729-7030

Alum Siding Trim Gutters Work Myself 10 Yrs Exp Licensed Insured 464-6745

DEAL DIRECT SIDING TRIM GUTTERS Windows & Doors Roofing Alum Enclosures Awnings LICENSED Free Estimates R H ROLADER GA 7-1346

Alum Siding Trim Gutters HUGH E JONES CO Free est 474-8124 477-3648

ALUMINUM Awnings Alum Siding & Trim Eavestroughing 623-6011 M & S GUTTER CO

Asphalt

A JAY ASPHALT PAVING Driveway Specialist Free Estimates 335-4980

Fabello Asphalt

Improve the value & beauty of your home or business with a fully licensed insured bondable co Competitive pricing & referrals 588-3336

CHAMPION PAVING CO

DRIVEWAYS • PARKING LOTS SEALCOATING RESURFACING & REPAIRS Ask about our Special Free estimate 474-6222

Asphalt

GREAT LAKES ASPH CO Driveways parking lots Reasonable rates 355-1206 537-6640

ADVANCE PAVING CEMENT OR ASPHALT 557-0707

Al's Asphalt Paving

Have been serving the Tri-County area for 24 years with owner supervision & modern equipment Guaranteed quality workmanship at reasonable rates State licensed

INSURED REFERENCES 928-3033

RALPH & JOES ASPHALT PAVING Driveways-parking lots Free Est 292-4907

JIM GEORGE'S ASPHALT PAVING

Now offering Summer Special prices on parking lots driveways 50 x 10 resurfacing $350 New construction sealcoating FREE ESTIMATE 291-4130

ASPHALT PAVING

PARKING LOTS-DRIVEWAYS Resurface Sealcoat Repair FAST-FAST SERVICE Deal with owner no salesmen Reasonable rates guaranteed 569-2637

BASE

Asphalt Paving, Inc Our 18th Year

Of consecutive advertising in the Eccentric Asphalt parking lots & driveways Genuine Sealcoating Reference list of recent work available Ask our customers about us! Also ask for Insurance Certificate for Workmen's Comp and Liability (protect yourself) Office & yard at 26505 W 12 Mile Rd Corner Northwestern Hwy 356-8641

Aluminum Awnings

PATIOS, Porches and Windows Glass and Screen enclosures Free Estimates & FHA Terms Call COUNTRYSIDE 478-6666

Basement Waterproofing

FRANK RICHMOND The Artisan Licensed 363-8006

BASEMENT WATERPROOFING All outside digging Guaranteed 477-3977 261-0247

Basement Waterproofing

MAHON REPAIR CONTRACTOR BASEMENT REPAIRS Walls Tarred, Visqueened Masonry & Cement Repair Work Ceramic Tile & Fireplaces 562-2345 478-4992

BASEMENT LEAKS REPAIRED 20 years experience 474-6224

Brick, Block & Cement

CEMENT WORK Patios, Drives, Walks Floors & Footings Best Job Best Price 474-6363

C C KIRBY CONST MASONRY All Size Jobs-Reasonable Free Estimates 398-6876

BRICK & BLOCK WORK Porch & chimney repairs Small cement jobs Free est 422-5686

Sinelli Cement Co.

Driveways-Walks-Floors-Etc Licensed - Bonded 534-3828

DRIVEWAYS, Porches, Sidewalks, Patios, Masonary repairs Lowest prices on small jobs Call anytime 534-1570

ANY SIZE or shape patios, driveways, sidewalks, garage floors Will bust out & replace old cement if needed Call 'Bill' 525-1567

SOAVE & SON Cement work Special for Driveway, patio and garage First quality work New & repair Free estimate 476-3586 425-8783

EXPERIENCED, licensed Contractor will beat any price on all cement, brick, block, footings & repairs Free estimate on large or small jobs 474-7278

ALL Chimney & porch repairs & tuckpointing Guaranteed Licensed 545-2944

CEMENT WORK ALL KINDS

New or replacement also Custom Built Garages ROSSI CEMENT CO & BUILDER

Have my price before you buy, compare & save $$$ We do our own guar professional quality work at very reasonable prices Call ARMANDO anytime Free est 356-3273 Bonded-Licensed-Insured

CONCRETE WORK

85c sq ft 300 ft minimum Licensed Patios-driveways etc 425-2123

ALL TYPES CONCRETE

Brick Porches, Block Porches Patios, Sidewalks, Driveways Tuckpointing Free Est KE 8-2556

Brick, Block & Cement

CEMENT WORK

ALL KINDS To save money-deal direct with owners Years of experience with the finest quality ITALIAN CEMENT CO. LICENSED-INSURED BONDED FREE ESTIMATE 356-0396 532-7497

CERTO CEMENT

DRIVEWAYS, PORCHES Brick, Block, Carpentry 30 Years Experience LICENSED 425-2255

CEMENT WORK

Basement & Garage floors Walks-Patios-Driveways Foundations & Porches LICENSED & BONDED CALL REMO 422-7018

FRANK VENTO MASONRY & CEMENT

25 YEARS EXPERIENCE I DO MY OWN WORK All types Brick, Block, Cement work Patios, Driveways, Porches, Foundations, Additions ALSO ALL REPAIRS 1st Class Work at a Fair Price RESIDENTIAL & COMMERCIAL Guaranteed Workmanship Free Estimate CALL THE EXPERT

464-7262

CHIMNEYS

Repaired or built new Screened Cleaned Roof leaks stopped GUARANTEED Ga 7-3981

FREE ESTIMATES BRICK MASON

Porches-Fireplaces-Repair Work Call eves Craig Gilders 348-9578

SUBURBAN BUILDING CO Journeyman, brick & stone mason Fireplaces & porches Finest workmanship Licensed Redford Livonia area 538-1206

Building & Remodeling

AFFORDABLE Cement work, patios, porches, basements, roofing, dry wall Free estimates Call Harry, 538-1962; or Leo, 474-1791

CUSTOM WOOD DECKS Call Bob Wilkie 286-7888

ALL HOME IMPROVEMENTS GARAGES-all styles Low prices-easy terms 557-2880

Building & Remodeling

MARS BLDG CO-Residential-Comm'l Additions, Kitchens, Dormers, Rec Rooms, Baths, Siding Free estimates Prompt service 538-2666 626-7044

KITCHEN REMODELING Formica Cabinets, Counters Refacing Lic-Ins Walt 422-0224

NORTHWEST carpenter, basements, Kitchens, Attics, Ceilings Excellent References Free Estimates Call Bob Wilkie 286-7888

CUSTOMIZED KITCHENS

We reface your Cabinets with Formica and add new doors and drawer fronts for a totally new look We also have a complete line of new cabinets 293-1887 883-3955

REC ROOMS-CEILINGS Modernizing Repairing 835-8610 eves 24 hrs 272-8096

BRYCE CONST CO

ADDITIONS Rough or Finished ALUMINUM OR STEEL SIDING GARAGES-REC ROOMS ROOFS-PATIOS-PORCHES Financing Available For the Best Price call Bryce LICENSED 422-8663

Alan Powers Building Co.

Complete Repair & Remodeling Serv.

*GARAGES-ADDITIONS *KITCHENS-REC RMS *PORCHES-ALUM SIDING

No Job Too Small Or Too Large Licensed 427-6030

IT COSTS NO MORE to get first class workmanship

FIRST PLACE WINNER of two National Awards, HAMILTON has been satisfying customers for over 20 years You deal directly with the owner All work guaranteed and competitively priced •FREE Estimates•Designs •Additions•Kitchens •Porch Enclosures,etc HAMILTON BUILDERS Call 559-5590 24 hrs

Building & Remodeling

Custom Wood Decks Call BOB REEDY 647-5033

CARPENTER BUILDER

CONTRACTING-REMODELING COMMERCIAL INDUSTRIAL Residential Maintenance Ray's Construction 261-4230

Carpentry

KITCHEN-BATH SPECIALIST Re-facing or New Cabinets Formica Counters Install Dishwasher 728-7910

CUSTOM CARPENTRY Residential & Commercial Offices remodeled All phases 20 years experience Free estimates After 4PM 476-9597

LICENSED Builder-Carpenter work of all kinds Rec rooms, Alum siding, kitchens, garages, attics, paneling, gutters, roofing Guy Weiland 937-2390

H & H MODERNIZATION RESIDENTIAL & COMMERCIAL *Additions*Garages*Porches *Basements*Kitchens*Decks *Store Fronts*Homes All Phases of Carpentry Work Licensed & Free Estimates 535-8336 533-9176

FINISHED BASEMENTS Call BOB REEDY 647-5033

Village Carpenter Val - After 6 - 476-7658

LOW PRICES Carpentry, roof & gutters Plumbing & painting 835-8610, eves, 24 hrs 272-8096

FOR reasonable prices & quality work on any home, call Bestway Builders Licensed & Insured Free estimates Livonia 537-5375

Carpet Cleaning

CARPET CLEANING SPECIAL Have 3 rms steam cleaned at our reg price $25 for liv rm, hall, Add'l rm - $10 - & receive your FREE Spotting Kit, value $5 SHULTS CARPET & FURNITURE CLEANING 261-8956

Carpet Cleaning

CARPET CLEANING SPECIAL All work guaranteed Fully insured One of the most effective methods-Carpets are pre-spotted to lift grease, then the carpet is shampooed to loosen embedded soil and steam cleaned to extract the soil Your carpet is then treated with a soil retardant at no additional cost Our regular low price $34 95 for any average size Liv rm & hall Our SPECIAL $15 for additional room ROEBUCK MAINTENANCE CO 357-1211

STEAM CLEANING SPECIAL

$25 LIVING OR FAMILY RM Pet Odor Removal Furniture Owner Operated Master Charge-Visa ACTION CARPET CLEANING 559-0050 421-5380

FOR Reasonable prices & quality work on cleaning carpets, furniture, call Careful Cleaning Service Insured 537-1050

Liv Rm & Hall steam cleaned $25 Ea add'l rm $10 Sofas steam cleaned $25 D H Shults Carpet Cleaning 261-8956

SPECIAL $24 95 with extraction Any size living room hall DOBOS CO 561-1548

QUALITY CARPET CLEANERS

Enjoy Super Clean carpets with the newest and safest Steam cleaning method available Call and ask about our discounts Free estimates Satisfaction completely guaranteed 357-4359, 537-5877

HILTON CARPET CLEANING Carpets restored to original beauty Latest steam extraction method Our customers are more than satisfied Living room & hall (up to 200 sq ft) $24 Extra area 10 cent sq ft 548-8876

STEAM CLEANING LIVING ROOM & HALL $19 95 534-2837

Carpet Laying

B SEOG CARPET SERVICE PAD AVAILABLE 533-5880 427-1994

EXPERT CARPET INSTALLATION 421-1459

A-1 INSTALLATION

& CARPET REPAIRS Rubber pad available Reasonable All areas Call Jim 455-6010 if no answ call 453-5118

Carpet Repair

CHUCK'S CARPET REPAIR Any repair large or small, residential or comm'l 464-3815

Catering-Flowers

WEDDING FLOWERS - Silk, Dried & Fresh Reasonable Prices We deliver & service By appointment only 562-2397

Draperies

DRAPERIES GALORE Custom 15 yrs experience Call us last & Save Complete installation Carol or Ulla 421-0941 421-6868

Electrical

FREE ESTIMATES on all residential & commercial wiring including fusebox replacement Intercom electric heat Violations corrected Licensed & Insured 477-9219

NEW & OLD Commercial & Residential Work 642-2583

S & L ELECTRIC Electrical Contractor Residential & Commercial Small job specialist reasonable rates 544-4566

AIR CONDITIONERS—DRYERS OVENS—SERVICE CHANGES We'll Do Your Smallest Job FREE EST LICENSED 544-7857

LICENSED Home wiring and repairs Ranges Dryers fixtures Reasonable rates 544-7986

ELECTRICIAN desires additional work Small or large jobs Reasonably priced free estimates 399-3253

ERNIE'S ELECTRIC CO Service increase Violations corrected Swimming pool circuits Licensed & Insured 464-0364

COLLINS ELECTRIC CO RESIDENTIAL COMMERCIAL Est 1952 Ga 1-2044

BOLLIN ELECTRIC Commercial-Industrial-Resi GA 5-0030

Fences

ACTION FENCE CO Residential-Commercial Chain-Link-Wood Also repairs Free est 864-0014

CHAIN LINK STEEL FENCES Prompt Installation Quality work Portable dog pens pool enclosures GOOD PRICES Free Estimate 534-5106 356-3017

QUALITY FENCE

For Free Estimates Call 569-0216

A & S FENCE CO Free estimates RESIDENTIAL-COMMERCIAL 846-2467 846-1537

ALL FENCE Save on Fuel Enjoy your yard with Privacy Fence FREE ESTIMATE 569-0243

Fences

Michigan Fence $1.57 per ft up FREE ESTIMATES 477-2878 or 288-3520

Floor Service

LEONARD'S FLOOR SANDING 28 years experience Quality work Reasonable prices 474-1163

FLOOR SANDING-REFINISHING Old floors our specialty Very Reasonable Free est 477-2736

Furniture

FURNITURE REPAIR Reupholstering & Refinishing Our Specialty is repairing reglueing & reupholstering dining room chairs Mastercharge 851-2550

Garages

GARAGES-ALL STYLES Low Prices Easy Terms Call anytime 557-2880

GARAGE DOORS REPAIRED OR REPLACED Electric Operators 425-8437

Gutters

ALUMINUM Awnings Alum Siding & Trim Eavestroughing M & S GUTTER CO 623-6011

Handyman

HOME REPAIRS Experienced No Job too small Reasonable 357-0241 or 353-3336

MINOR HOME REPAIRS Plumbing roofing electrical carpentry locks repaired painting Any job inside or outside Oakland Cty only Mr Webb phone eves 1-627-2576

HOME REPAIRS CARPENTRY Painting Roofing Gutters Electrical and Plumbing All types of repairs 476-2217

Hauling

A FAST HAULING SERVICE Garage yard basement clean up trash loads $20 Call Fred 623-6869

LEN'S TRUCKING Furniture & Appliance moving Light hauling Cleanup removal 537-1906 427-4181

5 YARD DUMP TRUCK Sand gravel dirt etc delivered Debris pickup Reasonable 453-8492

HONEST PRICES Trash removal any kind Building site clean-up Garage & basement cleaning 1-day service 474-2640

MORE ADS ON NEXT PAGE

O&E

508 Help Wanted Domestic

MATURE person to babysit two girls age 4 & 7, 5 days a week from 3-6PM. 1696 Graefield, Birmingham. Call after 6:30. Mrs. Turner. 334-0113

MATURE baby sitter, 1 infant, full time, our home, your transporation. Ford & Haggerty area, Canton. References. 981-0549

MOTHER'S HELPER needed to help care for 2 small children. Light housework. Troy area. 5 days per week. 689-2889

MATURE WOMAN to care for infant in home of working mother. Experience & references required. 5 Mile Near Merriman. 522-0337

BABY SITTER NEEDED for 1 child from noon-5pm, Monday thru Friday, must provide own transportation. Beverly Hills Area. 354-5170

HOUSEKEEPER, executive home, 2 school age children, your own hours. Paid benefits and vacations after 1 year. Pay commensurate with experience. Birmingham area. Call Mrs. Rousos at 353-4300

HOUSEWORK, 2 days per week. Must have own transportation. Bloomfield Hills. 334-2662

BABY SITTER & HOUSEKEEPER for 15 month old boy, 6:45am-4pm, must have references, 14 & Wood ward area. 645-1691

EXPERIENCED Baby Sitter to sit for my 1½ year old son in my home. 9 Mile-Southfield area. References, own transportation preferred. 4 days, 8:30 to 5:30. Ask for Tobye. 354-3385

HOUSEKEEPER, mature, experienced with references, live-in, private quarters, top wages. 353-9523

PART TIME Baby Sitter. My home, Monroe School (Jov-Merriman), 2 children, 6-8. Needed 7:15AM-9AM, & 3:30PM-5:30PM. Plus Sick, Vacation Days. Reliable person, references. Starting September. After 6:30PM. 525-5112

BABY SITTER needed for teacher with 1 year old starting Sept. 12. Mile, Orchard Lake area. 553-2443

BABY SITTER needed for permanent afternoon shift, Livonia area. Call between 8 AM & 6 PM, Monday thru Friday. 525-5632

WANTED: a mature live-in baby sitter for 1½ year old baby girl. Cranbrook Village, Spring Hill Dr., Southfield. Will provide room and board plus salary. Call Dr. Najar for appt. 559-7217

BABY SITTER for 10 month old, occasional days & evenings, mature person, must drive, references required. After 5pm. 851-7575.

RESPONSIBLE mature woman to babysit in my home 3 days a week $10 a day 5:30 AM to 3:00 PM. 2 boys 7 & 3. 728-4557

WOULD you enjoy spending weekday afternoons (3-6 PM) with 2 boys, ages 7 and 9? To begin Sept. 6, own transportation, Bloomfield Twp., good salary, references requested. After 6 Pm call 626-8762

ELDERLY widow seeks full time refined housekeeper to live in full time and to cook, clean, wash and otherwise be available. References requested. 645-1210

KITCHEN AIDES, day shift, full time, apply Hendry Convalescent Center, 105 Haggerty, Plymouth.

HOUSEKEEPERS, day shift, full time, apply Hendry Convalescent Center, 105 Haggerty, Plymouth.

HOUSEKEEPING AIDE

We have an immediate opening for an On Call Housekeeping Aide at our small suburban hospital. Duties would include cleaning and servicing of all Hospital and Health Center areas, moving light furniture, equipment and supplies and performing a variety of other housekeeping duties. If you are interested in working now and then, this is an ideal opportunity. For more information call Personnel

METROPOLITAN HOSPITAL WEST
28303 Joy Rd., Westland
522-6800 ext. 286
An Equal Opportunity Employer

508 Help Wanted Domestic

$150 WEEKLY

Experienced woman to care for 1 child, some housekeeping duties. Prefer live-in, will consider partial live-in for right person.

QUALITY DOMESTICS
353-1610

STUDENT

Room & board in exchange for baby sitting & light housekeeping.

QUALITY DOMESTICS
353-1610

510 Help Wanted Couples

EXPERIENCED caretaker couple needed for maintenance of large apartment complex. No children or pets. 681-4100

COUPLE to assist Manager, apartment complex, 9 Mile-Southfield area. Apartment and salary, no children or pets. 569-4070

Resident Manager

Couple to manage apartment building in Birmingham in return for luxury 2 bedroom apartment. Man may continue working. Inquire

646-2866

SHERWOOD FOREST: beautiful neighborhood, 3 large rooms, 1 bedroom unfurnished, living quarters, completely decorated, both must be able to drive a car, man can work out, references. Free Rent. Canterbury near 7 Mile. UN-1-4407

Caretaker Couples

needed to maintain apartment complexes in suburban areas. No children or pets. Salary, apartment, utilities and other benefits.

355-2424

MIDDLE-AGED COUPLE

For 30 unit apartment project. Husband may hold full time job, handle maintenance & painting. Wife handles rental and cleaning. NO children or pets. 557-9620.

ASST. CARETAKER COUPLE

136 units. Responsibilities include maintenance, painting, cleaning, & assisting manager. Salary plus apartment. No children or pets. 557-9620

MIDDLE-AGED COUPLE

For new 136 unit suburban apartment project. Duties include renting, supervising, maintenance. Salary plus apartment. No children or pets. 557-9620

Caretaker Couple

Full time, only middle-aged couple needs to apply. Husband experienced in maintenance of apartments and outside ground work. Must be in excellent health. Sorry, no pets are allowed.

699-2083

512 Situations Wanted Female

LOVING MOTHER of 21 month old wishes to baby-sit one child, your transportation. Excellent play facilities. 13 Mile, Southfield. 645-0835

MOTHER will babysit, days, my home. Cherry Hill & Haggerty, Canton Area. 981-2928

MATURE WOMEN - To answer phone - Greet people - Some typing - Permanent Part time - Minimum $3.50 hourly. 353-8242

BABY SITTING, your transportation, pre-schoolers for day care, 11 years experience. Fenced yard. Holiday Park Sub. Joy Rd.-Hix. 453-0195

CLEANING LADY by the day. Rochester, Bloomfield, Lake Orion Area. Call Jean. 693-6033

SECRETARIAL work done in my home. Call after 3 PM. 533-2338

LICENSED day care home. Openings for full time child care. 5 Mile & Beech, Redford Twp. 531-6416

EXPERIENCED mother will sit full time, your transportation, 2 years or older, Village Oaks School District, Novi. 349-3762

MOTHER Wishes Baby Sitting, any hours, Plymouth, Northville, Livonia area, your transportation. 455-6207

DAY Care. Licensed Home. Safe, warm atmosphere and lots of activities for pre-schoolers. Adams Road, South Blvd. and Opdyke Rd. area. 335-8488

MOTHER wishes baby sitting, ages one year to five, your transportation, between 9Mile & 10 Mile, Near Middlebelt. 474-5366

EXPERIENCED BOOKKEEPER desires bookkeeping work to be done at home, Southfield area. 559-1513

HOUSEKEEPING team needs housekeeping jobs in Rochester area only. Call Kathy. 628-4944

TWO students available to clean houses in Birmingham, Bloomfield area. Experienced, ambitious and will work into the Fall. 642-8551

EXCELLENT Care for pre-school children in my licensed Day Care Home, Plymouth. 459-4218

BABY SITTING in my licensed day care home, John R, 17 Mile area, Troy. Prefer 2 years and older. 524-9645

HOME TYPING - Resumes $15. Other typing $1 per typed page. After 6pm. 689-4815

MOTHER of 3 year old wishes to baby sit one child, Canton area. 455-8779

DEPENDABLE MOTHER to care for your pre-schooler. Days, Plymouth - Farmington Rd. area. 522-7207

WILL baby-sit your child, 3 years or older. Your transportation. Experienced, references available. Before, during and/or after school hours. Reasonable rates. 455-0763

BEST MAIDS brings the best to you. Experienced personnel. Fully insured. Transportation furnished. 968-0151

NURSES

PRIVATE DUTY-ANY SHIFT
LPN'S. Live-in companions. Vacation sitters. Catering Help. Lady Chauffeurs.

LIMAR INC.
647-3540

514 Situations Wanted Male

EXTERIOR HOUSE PAINTER, very experienced, very reasonable, free estimates, Mike. 851-9658

DESIRE PAINTING, exterior and interior, small jobs welcome. Experienced and dependable. Free estimates. 553-2396

DESIRE work - Lawn mowing, help with moving, misc. odd jobs, Farmington, West Bloomfield, Livonia, Southfield areas. Call Jeff. 553-2396

518 Education Instructions

PIANO LESSONS. Classical & Popular by former teacher of Detroit Conservatory of Music. Beginners through Advanced. 354-0126

PIANO, ORGAN lessons. Your home or mine, beginners, advanced. Specializing in popular, chord and improvisation, classical. Ages 4 - adults. 261-4071

PIANO LESSONS. Chatham Hills Area, Farmington. Accepting only 12 students, beginners preferred. Call 476-3596

GUITAR LESSONS. Beginners and advanced. My home or yours. 477-2150 before 6. After. 535-4294

PIANO Lessons. Fall semester, private or special class, former U of M student, 3 years experience. Call weekdays between 12-1PM. 485-4483

GERMAN Lessons, language teacher (native born) has openings for private lessons, beginner or advanced. Birmingham Bloomfield area. Please call 646-0559

U OF M Grad now accepting beginning and intermediate students, children and adults, for piano, theory and clarinet. 455-2305

AIRLINE TICKETING
Travel Agent Course
Call 399-5522
American Travel Schools
22932 Woodward, Ferndale

IBM KEYPUNCH

Learn Now - Work In Weeks
DAY & EVENING CLASSES
FREE Placement Assistance

Livonia Business Machines Institute
18770 Farmington Rd.
(1 block S. of 7 Mile)
477-2900

520 Secretarial-Business Services

RESUME SERVICES
TLC PERSONNEL 522-4330

600 Personals

CAMPING partner needed, 2 weeks in Colorado, flexible schedule. Share expenses. Ken. 647-6600, ext 319 or 546-8094

HAVE A Toy & home Accessories Party! Lovely Hostess gifts. After 6pm. 689-4815

FOR INFORMATION ON

BIRTH CONTROL
FAMILY PLANNING
PROBLEM PREGNANCY
WOMENS RIGHTS
FREE PREGNANCY TESTS

CALL WOMEN'S CENTER
476-8558

602 Lost & Found

LOST: Male Golden Retriever, no tags, Birmingham-Bloomfield Area. Reward. 645-0541

FOUND: Male dog, black with white markings, 3 months old approximately. Found Kroger Lot, Sheldon & Ford Rd. 459-1765

LOST: Buff and white female cat, small features, vicinity of Hubbard and Joy Rd. Reward. 421-0156

LOST: SCHNAUZER, salt & pepper. Ford Road-Henry Ruff area. Lost Aug. 18th. Reward. 522-0508

LOST: Female, grey & black tiger cat, very thin. Lexington and Keeler area. Reward. 255-4445

FOUND: 2 bikes, Troy area. 689-4900 Ext. 312

FOUND: de-clawed Calico cat, Pembroke Manor Sub, Birmingham. 649-5039

LOST: Texas Instrument SR-51 at Avon and Livernois. Monday night, please contact J. Krebs. After 6 pm. Reward. 652-0309

LOST: Brown & white, spotted female short-haired dog. Answers to Misty. Red plaid collar. Reward. Plymouth Area. 453-6069 or 455-6286

LOST: 4 month black female cat, vicinity Woodward & Hunter, north of Maple. Her brother misses her. Days: 964-1330, evenings: 642-6514

602 Lost & Found

FOUND: puppy, West Bloomfield High School area. Valuable. Call 626-6534 to identify.

LOST YOUR PET? In Bloomfield Area. Call Bloomfield Twp. Animal Shelter, Mon. - Fri. 9 AM - 3 PM. Also nice Pets for Adoption. 644-6161

604 Announcements & Notices

NOTICE IS HEREBY given that the Wilfred T. Connelly 3869 Building Corporation whose premises are located at 30755 Southfield, Southfield, Michigan has applied to the Michigan Liquor Control Commission for a licensed to sell beer, wine and spirits to bonafide members only. Dated August 16, 1977.

FRANKLIN HIGH SCHOOL, Class of '67 is having its 10 year class reunion the evening of Sat. Sept. 24. If you request reservations or have not been contacted please call Nancy Lentz-Faith at 271-4560.

608 Transportation

RIDE WANTED from 13 Mile-Woodward area to 9 Mile-Mack area - daily. Call after 5PM. 549-2158

EASTBOUND STUDENTS' Organizing transportation pool for you and your gear. Destination Boston, last week in August. Call regarding meeting. Eves. 879-6412 or 652-6558

616 Hall For Rent

LIVONIA K. of C. Hall. Capacity 275. Ample parking, air conditioning. Rentals for all occasions. 534-9036 or 464-0500

Free Space
For All Functions
Lincoln Inn
386-5000

618 Child Care

KINDERGARTEN AND PRE-SCHOOL

A limited number of openings remain in Kindergarten and Pre-School classes for September 1977. All-day care provided. Ideal for working mothers. Call or visit CHILDRENS WORLD
25295 Grand River
(at 7 Mile)
Redford
537-3680

624 Professional Services

BENJAMIN & GOLDFINE, quality legal services at reasonable rates. Serving the tri-county area. Free initial consultation. Call 968-2510

626 Bingo

12th District Bingo
Thursday 12 noon
2905 Hilton Rd. between 9½ & 10

ST. MARY'S ORTHODOX CHURCH Bingo, every Mon., 7 PM. 32520 Cherry Hill, E. of Venoy. Hall is in Shopping Center.

PLYMOUTH ELKS BINGO
Every Monday 7 PM
41700 Ann Arbor Rd.
Plymouth, Michigan

MONDAYS 7:30 PM
Beth Abraham-Hillel
5075 W. Maple Rd.
(Bewteen Middlebelt-Inkster)

BINGO every Tuesday 7PM, Farmington Area Advisory Council, Farmington Hills, 29500 9 Mile at Middlebelt.

VETERAN'S FOREIGN WARS Post #3941. Every Wednesday, 7 PM. 27300 Plymouth Rd. in the Farmer Jack Shopping Center, Redford Township.

EVERY WEDNESDAY
BINGO - 7 PM
29500 W. 9 Mile, W. of Middlebelt
478-9117

WEST SEVEN YOUTH CLUB
Every Wednesday, 7 PM
27531 Grand River
Between Inkster & 8 Mile

628 Entertainment

FIVE MEMBER female vocal group (non-rock) seeks instrumental backup for one nighters. After 5PM. 537-7544 or 353-7044

BLUE MENAGERIE BAND
Music For All Ages
The experienced musicians you need for your wedding. Dave. 525-6524 937-2642

700 Auction Sales

PUBLIC AUCTION, August 27, 1 PM to settle estate of Melbourne & Emma Partridge. All contents of house and barn. At their home, 206 W. Chicago, Tecumseh. Many antiques, furniture, dishes, tools, and other articles too numerous to mention. Lunch wagon on grounds. Administrator, Austin Partridge.

702 Antiques

ANTIQUE oak dining room, 9 pieces. $1800. 642-7924

Antique Show & Sale
BOTSFORD INN
SUN.-MON. Sept. 4-5
HOURS: Noon-10pm Sunday
Noon-6pm Monday
Free admission & parking
Grand River at 8 Mile Rd.
The show everyone waits for!

ANTIQUE Drop leaf oak table with 4 red antique chairs, charming. $300. 641-7094 or 588-3511

FLEA MARKET every Wednesday at 24550 6 Mile, West of Telegraph, 9am-5pm. Dealers Welcome. 538-6550

DRESDEN figurines. Collectors only. 651-0275

TURN OF CENTURY Victorian parlor stove, 6½ feet tall, complete, in very good condition. Best offer over $900. 625-8078

VICTORIAN love seat, newly covered red velvet, excellent condition. $300. 559-3661

ONE kitchen or hoosier cabinet, excellent condition. Oak. 625-2829

VICTORIAN Double bed and matching dreeser with mirror. Solid carved cherry, 6 ft. headboard with footboard. Over 100 years. Excellent. $750. 647-5103

ANTIQUE CUTTER needs repair, flat bed wagon, fantastic condition. 688-3265

OPENING
SWEET CHARIOT ANTIQUES
at old Troy Corners, Square Lake at Livernois. Round oak tables, pressed back chairs, ice boxes, Eastlake dresser, three panel mirror, oak server, hanging light fixtures, collectibles. Open afternoons, 12-5, except Sunday.

EMPIRE fall-front desk, late 1700's. Victorian china cabinet. Civil War hall-tree, hideabed. 338-3604

LOVESEAT, high tufted back, Walnut gateleg table, Walnut rocker, High chair, chairs, folding screen. More. 421-8996

GERRISH Walnut Pump Organ, 1873, 8 stops, roll top, excellent condition. 557-7783

VICTORIAN TABLES, childs rocker, milk can, wicker buggy, Shaker rocker. Call afternoons. 349-1425

ASSORTED FURNITURE, Kittinger wing chair, love seat, Mt. Airey Country French dresser, oriental lamps, yellow lacquer mirror, 2 yellow upholstered chairs, 2 yellow lamps, French desk chair. Call after 6 PM. 644-5580

703 Crafts

EVENHEAT Kiln, Model 3220 Automatic. Never used. $175. Call mornings. 646-8817

704 Rummage Sales

YARD SALE, VFW Auxiliary 3941, Aug. 23 - 28. Noon to 5PM. 35190 6 Mile Rd., Livonia, between Farmington and Newburgh Rds. Furniture, small appliances, toys, games, clothing, adding machine, tractor, pop cooler, Jeep with trencher, much more.

704 Rummage Sales

RUMMAGE. Aug. 23,24,25. 9-4. choice, clean, usable items. Beth Abraham - Hillel, 5075 W. Maple Rd. between Middlebelt-Inkster. Parking space available.

BETH ACHIM Sisterhood Annual Rummage Sale. Clothing, household goods, toys, miscellaneous. August 22, 10 AM - 8 PM. August 23, 10 AM - 5 PM. 21100 W. 12 Mile, Southfield, near Evergreen.

706 Appliances

MAYTAG avocado gas dryer with electronic controls, perfect condition, must sell, make offer. 477-3471

KENMORE DISHWASHER, Portable, coppertone. $100. 981-0428

STOVE, 40" yellow, electric, good condition. $75. 721-3169

KENMORE electric range, deluxe, white, 36 inches, like new. $150. 453-0405

DISHWASHER, Kenmore portable, chopping block, white. Like new. $125. After 5PM. 525-6280

FAMOUS Vacuum cleaner, free demonstration. Free gift. 459-3757

LIKE NEW Lady Kenmore (top of the line) electric dryer. Best offer. 355-2606

SEARS KENMORE deluxe apartment sized washer & dryer. Excellent condition. 1½ years old. $325 or offer. 421-3436

COPPER heavy duty washer, excellent condition. $75 or best offer. 478-4054

NEW, never used Hardwick continuous clean 30 inch gas range. $200. 689-6434

GE one year old self-cleaning range. Harvest Gold. $295. GE one year old portable air conditioner, 5,000 B.T.U. $125. 645-9612

KITCHEN AIDE dishwasher, portable, avocado green, 4 years old. $125. 543-5122

FREEZER, older Wards chest. Runs great. $75 or best offer. 525-6634

KENMORE apartment sized washer & dryer with stacking rack, 1 year old. $300. 453-5096

OLD freezer, $10. Electric stove, $25, gas stove, $10. All work. 522-0824

AIR CONDITIONER, 8000 BTU, Hotpoint, excellent condition. $115. 557-0173

TAPPAN GAS RANGE. Gold. Continous Clean oven. Many Extras. Excellent condition. $150. 261-4228

GE Dishwasher, portable or built in, Gold. $125. Black & White TV 12 in., $50. 278-2782

EMERSON Air Conditioner, 18,000 BTUs, excellent condition. Best offer. 421-7087

TAPPAN 30 Smooth top Range, continuous cleaning oven. Excellent Condition. $200 Cash. 425-2741

CALORIC GAS stove, 32 range, double oven, continuous clean, avocado, must sell. $325. 525-9164

USED ELECTRIC stove, Frigidaire. Best offer. 559-1409

HOTPOINT upright freezer, refrigerator, all in one, both full size, coppertone. $175. 453-1357

Old Garland Gas stove, best offer. 397-0208

30" GAS RANGE, $50. 2 Door Frost-Free Refrigerator $125. 689-5340

AUTOMATIC WASHER, Electric Dryer, white, good condition, $125 bth both. 689-5340

GE GAS DRYER, white, $60. Excellent condition. 729-1793

ELECTRIC range, Sears Coppertone. Double oven. $125. 459-0825

708 Household Goods Oakland County

DINING ROOM set, Stanley, 40 in. octagon pedestal table, two 18 in. leaves, 6 chairs, 60" server, flip-open top, Fruitwood, traditional design, 10 month old, $1000. After 6 PM, 474-7310 or 283-3423

708 Household Goods Oakland County

RIDING LAWN Mower, complete bedroom set, bed, triple dresser & high chest, Whirlpool dishwasher, washer & dryer. Miscellaneous. 626-0352

LOVESEATS, celery green, 2 chairs, green and blue stripe. Custom made, one month old, paid $2,000, sell for $1,500. 851-3371

EARLY American solid knotty pine, triple dresser, 50X36 matching mirror & king headboard including swing out twin frames. New condition. $360. Rochester. 651-0917

FICKES REED rattan, never used Sofa, lounge chair, ottoman, 3 occasional chairs, end tables, games table with 4 swivel chairs, today's price $3,000, selling $1,500. 626-8315

2 PIECE SECTIONAL Sofa, gold, 60" each, $200 complete. Fisher Hi-Fi, genuine Fruitwood cabinet plus Pilot fm. tuner, complete, $50. All excellent condition. Plus: Miscellaneous. 553-3384

FICKES REED rattan, never used Sofa, lounge chair, ottoman 3 occasional chairs, end tables. Game table with 4 swivel chairs. Today's price $3,000 selling $1,500. 626-8315 or 626-8700

MOVING SALE. Baldwin console piano. Large antique armoire. 2 small Flair sofas, area rugs. Cane etagere. 2 copper tables. Kent-Oxford Fruitwood dining room suite. All excellent condition. Antique ice cream set. 626-0161

LIQUOR cabinet, like new, $175. wood & slate coffee table, excellent condition, $50. 557-7786

ROUND 42 wicker table, 4 chairs, 5197 Wing Lake Rd., Bloomfield Hills. 855-2836

SOFA, 62" green tweed, two years old, needs slight repair. $30. 476-0785

CARPET 13½ x 12 ft. apple green plush, 4 modern cane and chrome kitchen chairs, like new. 356-8522

SINGER

DIAL-A-MATIC zig-zag machine, walnut cabinet. Makes designs, applniques, buttonholes, etc. Pay off $54 cash or monthly payments. Guaranteed.

UNIVERSAL SEWING CENTER
FE 4-0905

CHRISTMAS in August. Move in sale. Traditional furniture and more. 644-2212

TWO Wunda Weve area rugs, 6 x 9. Antique needlepoint straight back chair, 2 circular floor fans. 559-0063

SOFA-90 inches, gold brocade tufted back, just professionally cleaned. $100. Excellent condition. 651-5879

KENMORE Washer & dryer, GE refrigerator-stove, single bed, antique love seat, marble top dresser, assorted bedding, purses & clothes. Misc. Aug. 26-27, 10-4. 1819 Melton, Birmingham.

DOUBLE BED with bookcase headboard, matching chest of drawers, childrens table and chairs, Car vacuum. 474-0824

BAVARIAN China, Heinrich Arzberg, service for 8, $100. Walnut and cane dining room table, 6 chairs, hutch, buffet, $200. Eves. 682-5182

PORCH FURNITURE, patio table, humidifier, double and king fitted spreads, telephone answering machine, picnic table, antenna mast. 626-5319

FRANKLIN fireplace screen, brass accessories, $50. 644-7906

LOVESEAT, 54" Earthtone plaid, 1 year old, $160. 20x64 Mersman Italian Provincial coffee table, $40. 375-0940

QUEEN size bed complete, dual control electric blanket. Good condition, $150. 474-2560

FOUR Poster king size wooden bed, 1 year old, best offer. Call 644-8363

PORT-A-CRIB, like new, $20. 559-0929

TWO velvet loveseats, 2 velvet chairs, blue velvet drapes. 363-4548

DURATUB laundry tub. Storage compartment. Good condition. 476-1906

708 Household Goods Oakland County

RUGS Bargain. 100% wool, deep pile, aqua, 19x12, $250. Gold, 15x12, $150. Like new. Call 626-1366

DESIGNERS 5 piece bedroom set, burl wood, new, $2,000. 626-2642

7' Upholstered couch, marble top table lamp combination, black Naugahyde Chair & ottoman, Lawson upholstered chair, must sell, best offer. 626-8457

MUST SELL, Baby Grand (Dunbar) $600, G.E. deep freeze $325, Quilt and misc. 879-6836 879-1786

GOLD 90 inch sofa, glass end table, high back caned chair, twin beds, small chest, antique commode chair and trunk. 546-6670

ORANGE & green velvet print chair. New fabric $60. Colonial maple sofa bed, brown print, $55. 646-6367

GOOD quality, all wood, old dining room table & 6 chairs, asking $175. 851-7947

GOLD & BEIGE Hercules hide-a-bed, 2 Provincial side chairs, antique coffee table, orange plaid Colonial couch. 644-5694

CONTEMPORARY FURNITURE, electric fixtures, lamps, crystal chandelier, all just 2 years old. Call after 5PM. 851-8197

SINGLE walnut bedroom suite. Three piece sectional sofa, 90 inch sofa, Rug, etc. 544-3619

ENGLISH hunt table, magnificent reproduction, $500. Chippendale head board, king or Hollywood size. After 4. 642-6780

GRANDFATHER clocks, triple chimes, 80 in. tall, $850 clock sell $525, $2,300 clock sell $1,350, others 35% off. Dealers sellout. 268-5365

BOX Spring Mattress Set, Serta ½ off. Serta Posture Twin $110. Full $125. Queen $165. King $225. Dealers sellout. 268-5365

FINE FURNITURE, Dunbar Wing chair, indigo blue. Directional contemporary upholstered chairs, game table height mirror, country Cowboy upholstered bench. 851-7434

DESK, chair, 30 inch Hotpoint electric range, small items. Call afternoons. 349-1425

EIGHT FT. Pool table & accessories, living room & recreational room furniture, double bed complete ladders. 352-5951

COUNTRY FRENCH Armoire, antique yellow. After 7pm. 649-2767

ASSORTED FURNITURE, Kittinger wing chair, love seat, Mt. Airey country French dresser, oriental lamps, yellow lacquer mirror, 2 yellow upholstered chairs, 2 yellow lamps, French desk chair, spice rack, Trash Masher. Call after 6 PM. 644-5580

GREEN couch, rust chair, both $75. 474-5296

30" Electric Range. Double oven, lower is self-cleaning, avocado, very good condition, speed-broil unit included. $195. 476-8682

ESTATE SALE. Birmingham-W. Bloomfield area. Period furniture, excellent condition. Walnut dining room table with 6 chairs, sofa tables, arm chairs, lamps, mahog. any bedroom set, TV dinette. For details and appt. call Law Offices of William S. Isgrigg & John W. Isgrigg. 334-3501

DINING room set, Stanley, 7 pieces. Cost $1,300, sacrifice $500. 477-0896

MATTRESS & BOX SPRINGS
NEW FACTORY REJECTS
DELUXE QUALITY
FAMOUS NAME BRANDS

KING SETS - $135
X-LONG FULL SET with frame, $95
X-LONG TWIN SET with frame, $95

GLOBE
Interior Rentals
1100 E. Maple (1.5 Mile) Troy, Michigan
588-1800

Home & Service Guide

DEADLINES: 4 P.M. MONDAY FOR THURSDAY EDITION / 4 P.M. THURSDAY FOR MONDAY EDITION

Hauling

LIGHT HAULING
Appliances Removed. Garages Cleaned. Reasonable.
332-0771 338-6589

End Loader Service. Fire Clean Up
WRECKING-BULLDOZING
Rubbish Removal
349-1228 582-6692

LIGHT HAULING

Garage-basement-yard. 647-1198

LIGHT HAULING
Small clean-ups and odd jobs. Lowest rates, quality work, prompt service. 535-5278 535-7218

Heating

Howard's Heating & Cooling
Complete Emergency Service
Furnace cleaning, sales
Res. Comm'l. Mobile Homes
Main 755-1555 West 255-5698

HOME HEATING SERVICE
Service-Repair-Cleaning
Mastercharge 453-0228

Insulation

JONES INSULATION SUPPLIES
Blown & Blanket
Lic. & Insured
Free info & delivery 1-227-4839

BURT'S Insulation. Warmer Winters, Cooler Summers. Fiberglass blown in attics. Free Estimates. Call anytime. 455-7095

MICHIGAN THERMAL INSULATION
SAVE $ ENERGY
FINEST Spray Blown product available. All season comfort.
BEST PRICE-FAST SERVICE
Free Estimate
LICENSED & INSURED
626-3204

SUPER SEAL INSULATION INC.
Specializing in
Aerolite Foam
For Free Estimates, call
459-1510
Special Summer Prices
NOW IN EFFECT

FOR reasonable price & quality work on Insulation and Siding, call Bestway Builders. Licensed & Insured. Free estimates. Livonia. 537-5375

Janitorial

Janitorial & Reconditioning
Service Offices Homes
538-0669

Landscaping

CLOSSER TERRA-FORMING
Total Landscape-Sodding Service
Lawn Maintenance programs, power raking, snow plowing
TOP SOIL, Sand, Landscape Stone
685-9844

Landscaping

QUALITY landscaping, gardening, tree service for reasonable costs. We guarantee our work. Call Ken for your free estimate now. 398-0587

Frank Sorentino
LANDSCAPING INC
Landscape design, relandscaping
Planting Trees & Shrubs
Complete lawn maintenance programs, power raking & free est.
542-3297 545-6676

COMPLETE SOD INSTALLATION
FREE ESTIMATES
INSTANT GREEN SOD SERVICE
EVENINGS 879-7257

UNIQUE LANDSCAPE DESIGN
Genuine Railroad Ties-Delivered or Installed. Large Boulders. Complete Landscaping. 887-1929

SOD REPLACEMENT-Eastwood Lawn Mtn. Small problem areas or entire lawn laid. Complete installation. Free estimates. Exp., reasonable. 651-1039

QUALITY SOD installed from 80c per sq. yd. Experienced & reliable. Southern Oakland & Western Wayne Counties only. Free Est. 459-2150

THOS. DEXTER-Mason Contractor. Flagstone & brick patios, stone retaining walls, new or rebuilt. Lic., Insured. 478-1791

CRIMBOLI
Landscape Contractors, Inc.
Custom landscaping our specialty
Complete design & installation
32405 Ford Rd., Garden City
422-2022

TOPSOIL
$30 for 5 yd. load
Tax & Delivery incl.
LIVONIA AREA
427-3615

BART'S TREE & TURF, INC.
Complete Landscape & Sodding service. Over 10 years installing fine lawns & landscapes. Sod installation includes tractor grading, hand work, fertilizing, & free 1 year written guarantee. Landscapes planned & designed to your taste. Call to arrange estimate. Bus. 855-9080. Res. 878-9420

BLUE GRASS LAWN SUPPLIES
Nursery Sod
cutting daily
Mon. thru Sat. 8-5
at 51825 W. 8 Mile
464-2080, 464-2081

FILL DIRT
Any Amount
Also Cement Work
255-7349

Landscaping

WHOLESALE TOPSOIL SHREDDED
Loaded or delivered
on 8 Mile, W. of Haggerty
464-2080, 464-2081

SOD
MERION OR MIXED
Picked Up At Field
50c Yd.
8 Mile between Newburgh & Farmington Rd. Open 8-5, 7 days/week
437-9269

HYDRO-SEEDING
1/3
COST OF SOD
RAY'S
LANDSCAPE & NURSERY INC.
626-9377
624-6666

Oriental Gardens And Landscaping
Japanese Atrium Gardens
Houses & Condos
Water Falls & Fish Ponds
Combo Japanese-Western Gardens
Complete Ldscaping-Design Serv.
Open 7 Days - Free Estimates
674-2488

TOPSOIL
FROM OUR OWN FIELDS
Shredded
Delivered Daily
HIGH QUALITY-LOW PRICES
IN BUSINESS 25 YRS.
JACK ANGLIN
474-1040

STONE DESIGN, walks & patios, waterfalls, retaining walls & all types of masonry. Steve. 352-0334

OUTDOOR WOOD DECKS
10x10, Material Only $175
LANDSCAPE TIMBERS

4x4x8	$2.69
4x6x8	$3.90
6x6x8	$5.75
6x8x8	$7.95
Wood Chips	$8 yd
Patio Blocks	3 for $1.20
Old Farm Rails	$3.99

Crushed stone, topsoil, sand
Landscape stone-white, red, black, brown, pink, rainbow, coral - also Boulders.
Haggerty Stone & Landscaping
2288 Haggerty Rd.
624-2219

Landscaping

Black Dirt
Crushed Stone
Peat
Tree Removal 851-9686

Lawn Mower Repair

LOU'S LAWN MOWER REPAIR
Pickup Available
477-8075

Lawn Maintenance

RESIDENTIAL & COMMERCIAL Lawn Maintenance Programs. Landscaped designs, planting of trees & shrubs, power raking, top soil, stone & wood chips. Free Est. 542-3297 545-6676

LAWNS 'N SUCH
Trees, shrubs, trimming, flower beds, seeding, fertilizaion. Reasonable rates. Free estimates. 326-2193

LAWN SERVICE & SODDING
Rehable & Reasonable
244-0979

Lock Service

LOCK INSTALLATION
Specialize in Deadbolt Locks
477-5253

Moving & Storage

APOLLO MOVING & STORAGE. Formerly Len's. Homes, apts., offices. Reasonable rates. One piece or household. Insured. 537-1906. 427-4181

PROFESSIONAL MOVING CO.
Local & Long Distance
Piano Specialists
SPECIAL RATES
FLORIDA CALIFORNIA
Lic. Insured. Bill. 255-3532

F.W. Stewart Moving Co.
Office, Residential, Professional, courteous local moving. Royal Oak. 588-2418

DEPENDABLE MOVING
Livonia & Western Suburbs
522-3474

G.B.S. Moving & Service Co. Any kind of Movig. You do the packing we'll do the stacking. We Specialize In Apartment Moving. Insured. Fair Rates. Special rates for Senior Citizens. JUST CALL. 669-9222

JULIUS ROSS MOVING CO. Custom work, household moving, offices, packing, pianos, appliances, local & state of Mich. 357-2674

BRIGHTON MOVING CO-TROY MOVING. Household-Apts-Offices. Free Estimates! 524-1012

WILL MOVE ANYTHING. Large enclosed one ton truck. Experienced. Call Chris. 261-0340

Painting & Decorating

CUSTOM PAINTING
INTERIOR-EXTERIOR
Work Guaranteed-Free Estimate
All Around Repairs. Southfield
569-3874

Painting & Decorating

PAINTING, exterior & interior. Neat, dependable, licensed, many references, 6 years experience. No waiting. Discount for retirees. 533-2044

PAPER HANGING
All types. Reasonable Rates.
Elegant Results.
Betty Nelson 363-9037

CUSTOM PAINTING
Plaster Work. Home Improvements & Home Insulation. TOM WATTS
546-0360 541-8755

PAINTING
Interior & Exterior
WALLPAPERING, 5 Years Experience. Reasonable Rates. 647-3380

PROFESSIONAL PAINTER-Interior, exterior. All work done by myself. Free estimate. Pat 541-7482

INTERIOR-Exterior Painting. Paperhanging, 23 yrs. exp. Reasonable rates. Western Wayne Cty. After 5PM. 495-0924

PAINTING by Michael. Strictly highest quality. Interior, exterior. Very reas. rates. Free est. 278-1609 427-3460

CREATIVE CUSTOM MURALS. For Home, Business, Garage, Etc. Ever thought about it? Call Dennis. 421-0977

PAINTING-Oakland Cty. only. Careful, quality work. Special Summer rates, free est. Mr. Carlson. 643-0319

INTERIOR & Exterior Decorating. Free estimates, excellent results, guaranteed, 11 years experience. 537-3618

FOR THE FINEST EXT-INT PAINTING

Also wallpapering, plaster repairs, wall & window washing. Insured, references.

Mike, 336-8503

I SPECIALIZE IN PAINTING

PLUS AN HONEST PRICE
I Use Pittsburgh Paints
SPECIAL ON VACANIES
Free estimates Insured
Call BILL 464-0901

FULLY PROFESSIONAL PAINTING
Residential interior - our specialty
Also Exterior
HANK'S PAINTING
476-8106 261-5856

SPECIAL
50% OFF
GOOD TILL AUG. 31
EXTERIOR PAINTING
Free Estimates
All work fully guaranteed
425-9805

Painting & Decorating

STOP!
23 YEARS PAINTING EXP.
Hygrade Painting & Decorating Co.
Residential, interior, exterior. References upon request. Free estimates.

774-0292

PAINTING
EXTERIOR INTERIOR. Wallpapering, 27 Yrs. Experience. Free Estimates. Insured. References.
1-781-6461

$ LOW RATES $
Painting-repairs-wallwashing
835-8610, eves. 24 hrs. 272-8096

TWO College students, 5 years experience. Exterior and Commercial. Will give reasonable rate. 561-4618. 459-6365

PAINTING
No job too small. Reasonable & neat. Mr. Howard. 425-0654

INT.-EXT., Plymouth-Canton
CEILING & WALL REPAIRS
729-7800 anytime or 326-2535 after 5 PM or weekends

FOR reasonable price & quality work on Painting & Wallpapering, call Bestway Builders. Licensed & Insured. Free estimates. Livonia. 537-5375

EUROPEAN TOUCH
WALLPAPER - PAINTING
EXTERIOR PAINTING
Interior Decorating Service
Free Estimate Insured
549-3680

Photography

CHILD & PET PORTRAITS
$24.95 COLOR PACKAGE
Also: Team-Group & Engagement Announcement Photos
535-4319

ARTISTIC PHOTOGRAPHIC COMPLETE WEDDING $155. Commercial & Portraits. 464-1912

Piano Tuning

PIANO TUNING. Complete repair of all makes & models. Call John McCracken. 356-4956

MICHAEL MCGUIRE
TUNING, SERVICING, REPAIRS, RE

708 Household Goods Oakland County

SOFA BED, colonial style, good condition. $55 553-4636

MAPLE drop leaf table, 4 chairs. Nutmeg finish. Excellent quality. $200 476-4743

SOLID MAHOGANY Dining room set, 6 chairs, large buffet, excellent condition. $250 644-4688

709 Household Goods Wayne County

30" gas range. $125. 2 matching orange velvet chairs, $150. Dining room set $125. 2 end tables with matching coffee table $150. 2 executive desks & matching chairs, $150 each. Plus many other items. All new Tuesday only! 261-5055

AMERICAN DREW bunk beds, hard rock maple, complete. Call after 6 PM 427-0270

MUST SELL: 9 piece dining room set by Keller. Almost new, excellent condition. $750 464-3044

MAPLE TWIN Bed complete dresser with mirror & Night Stand. $100 453-5568

FORMICA topped bar with wrought iron & rattan. $45. Two twin beds. $25. 12868 Kinloch 535-1056

SOFA, 8 ft. Earth tones, in good condition. $75 455-[illegible]

MOVING SALE: Simmons chair, La-Z-Boy rocker, Selig chairs, glass top coffee table, Early American dinette with solid wood arm chairs, small refrigerator, misc. 12612 McClumpha, Plymouth 455-3469

RATTAN sofa, chair, coffee table, end tables and 2 lamps. 6 months old. $450. Oak bar, 2 bar stools, excellent condition. $450. 422-8665, 729-1684

BATHROOM Vanitory, toilet, light fixture, range hood, very reasonable 455-0906

DINING ROOM-contempory, wal nut table, china cabinet, 6 chairs, $500. Dresser, mirror, bed $30. 455-4015

CRIB & chest with dressing table. $75. After 5 PM 525-7372

STEREO, kitchen set, refrigerator, stove, bedroom set, pool table. 36507 Bennett, Livonia 261-0459

EXCELLENT condition. 2 twin beds, chest of drawers, night stand. Maple French Provencial. 453-9047

BABY furniture & playthings package. All you would need for baby. Crib, dressing table, etc. Call for details. Must take all. A steal at $300. 534-8776

HEXAGON dining table, pedestal base, buffet, coffee table, end table, 2 pedestal swivel chairs, mirror 455-1254

BROYHILL Premier walnut bedroom set complete, king size bed, headboard, twin frame, drop leaf table, 2 chairs, pads included. 532-9161

DUNCAN Phyfe dining set, 6 chairs, 2 leaves, pads. $125. Children's desks, $5 each 533-9277

LOTS of furniture & other things. Good Stuff! Just sold cottage. 9 to 9 Friday, 9 to 5 Saturday. 50150 Hanford (between Ridge & Napier), Plymouth, Plymouth 459-0555

20 cu ft Refrigerator $25. 8' couch & chair $35. Bendix Ironer $25. kitchen table & chairs $40. 2 girls' bedroom sets, white, bed $25 each, dresser $15 each, desks $10 each, chair $5 each 661-0433

"THINGS IN THE ATTIC" Consignment, Re-sale Shop, good used furn. wanted & antiques. 276 S. Main, Plymouth 459-5897

KELVINATOR electric stove, two Olson rugs with pads, 9 x 12, 13 x 14, furniture, set of dishes, 24 piece, snack set, decorative mirror, various household items. Call after 6 Pm or Saturday 453-7404

APARTMENT furniture for sale. Quad stereo, sofas, TV, bedroom set, misc. After 6 pm 255-3739

EARLY AMERICAN Dough Boy Accent Table with matching Lamp. New 425-7889

TRADITIONAL sofa, chair, excellent condition 455-6439

MISCELLANEOUS household furnishings and furniture. 9984 Kinloch, Redford

RCA color TV, 24" console, 4 [illegible] cherry dinette chairs. After 6 453-2899

TRUNDLE BEDS Complete, metal frames, excellent condition. $75. 422-6594

SALE SALE

Liv Rm Sets 2 pc new	$109, $119
Bedroom Sets	$59, $69
Bedroom Sets new	$109, $129
Sofa Beds new	$79
Bunk Beds new	$49, $59
Hollywood Frames	$8.95
Hollywood Bed comp	$47
Tables-End Tables	$3, $5, $7
Desks	$17, $19, $27
Gas & Electric Stoves	$39, $49
Refrigerators	
Lamps new	$5, $7, $9
Chests & Dressers	$17, $23, $29
Mattresses	$21, $23, $29
Beds	$10, $15
Dinette Sets new	$39
Sofa & Chair new, Herc	$129

Credit, We Deliver
New and Used Furniture
BARGAIN HOUSE FURNITURE
21741 Fenkell (at Lahser)
Bank Cards Accepted
Store Hrs. 9:30 to 5:30 PM

710 Misc. For Sale Oakland County

CANOE 18 ft. fiberglas. Sears 2,500 watt generator, never used. 476-3353

GARAGE SALE. Thurs. Sun. 10 AM - 4 PM. 29658 Pleasant Trail, Cranbrook Village, N. of 12 Mile between Evergreen and Southfield. Bone China, furniture, clothes, automobiles, army uniforms, Avon

YARD Sale. August 27,28th 9AM-6PM. Cheap! Everything MUST [illegible] Kids clothes 1-4, some adult, books, toys, 1 block W. Middle[illegible] 1½ block N. Grand River. 21035 Tulane, Farmington Hills

GARAGE SALE. 3 family. Aug. 25, 9 AM - 5 PM. 1135 W. Southlawn, Birmingham. 2 blk. N. of 14 Mile, W. of Southfield. Antiques, steamer trunk, Avon bottles, household items, clothing, toys, director chairs, misc. items

GARAGE SALE: clothing, lawn furniture, books, etc. 4656 Ranch Lane, Bloomfield Hills, between Lone Pine & Long Lake

MOVING SALE! Appliances, furniture & miscellaneous. 421-0357

FOUR Family Garage Sale-Thurs. Aug. 25, Fri. Aug. 26, 10 AM - 4 PM, no presales. Forestview Village, new Pulte Sub in Troy. Corner of Firwood and Northfield Parkway. N. of Long Lake, between Crooks and Coolidge. Take Northfield Parkway North. Linens, Collectibles, baby stuff, appliances, clothes, books, and much more. 641-7537, 641-7278

MUSTANG 1969 Notchback, right rear clip $85. And deck lid $20. New HR 78x15 Firestone tires (4) $35 each. BR78x13 Firestone on Mustang II wheels, approximately 20,000 miles $15 each. 5 rolls of 3½ inch Owens fiberglass insulation $5 each. Three ½ HP 110 volt electric motors $5 each. Two Pinto rear shocks $5 each. New Ford cast iron air compressor $100. After 5 PM 649-5362

MOVING SALE. Household goods, sports and yard equipment. Aug. 25 & 26th, 10AM-4PM. 25931 Springbrook, 11 Mile-Middlebelt, Farmington.

THREE, queen curved slides with new hardware $225 each; two 8' fiberglas diving boards $80; two 10' fiberglas diving boards $75 each; stainless steel ladders, 3 steps, for inground pool $35 each 851-1510

710 Misc. For Sale Oakland County

YARD SALE, mostly toys. 34368 Thornbrook, west off Farmington at 11 Mile. Friday & Saturday.

GARAGE SALE CASS LAKE Community Center - 4927 Greer Rd., East of Hillar. August 26, 27, 28. 9am. Bake Sale Saturday.

BACK PORCH sale, items include toys, sports, clothes, musical, 22079 Malden, Forest Park Sub, Inkster-9 Mile. Wednesday-Thursday-Friday.

GARAGE SALE, 3421 W. Maple Rd., furniture, clothing, toys, misc. household items. Starts Monday Aug. 22.

REFRIGERATOR, Chairs, tables, pictures, china, wall-hangings, glassware, canister set. 569-4410

GARAGE SALE: August 25,26,27th, Thursday, Friday, Saturday, 10AM-4PM. GE washer, household items and furniture, etc. 3386 Sherbourne Road, Detroit, two blocks east of Livernois, one block north of Seven Mile.

PORTABLE cyclone fence dog run, like new, 6 ft. high, 4 ft. wide, 20 ft. long. $100 647-7138

SOUTHFIELD GARAGE Sale - Everything goes! 17161 Anna, corner Rutland, 2 blocks east of Southfield, 4 blocks South of 10 Mile Rd. Tuesday thru Friday, 10am-4pm.

GARAGE SALE: First in 20 years! Barbies, toys, like new, dishes, collectables. Aug. 25, 9 AM - 5 PM. Aug. 26 & 27, 9 AM - 1 PM. 559 N. Glenhurst. Off Maple, Birmingham.

MOVING to California, winter gear, woman's bike, misc. 5574 Fox Hunt Lane, west Orchard Lake, south Walnut Lake Rds. Thursday-Friday, 9-30 AM.

SEARS riding lawn mower, asking $125, antique stove, wrought iron bench and plaque. Also numerous hoses. 356-0256

GARAGE SALE, Aug. 25, 26, 27th, 10AM. Household Items, Baby furniture, tools, clothing, toys. 26199 Power, North of 11 Mile, West of Orchard Lake, Farmington Hills.

SUPER GARAGE SALE, carpeting, drapes, dinette set, hot water tank, clothing, jewelry, much much more. Sat. Aug. 27, Sun. Aug. 28, 9-5. 25430 Hereford, N. of 10 Mi. 3 blocks W. of Woodward, Huntington Woods.

NEIGHBORHOOD garage sale, clothes, bikes, beds, TV, rugs and absolutely everything. 866 Croydon, University Hills, Rochester. August 25 & 26, 9-4 PM.

FIVE FAMILY yard sale at Hazel's. 24015 Haynes, S. of 10 Mile between Orchard Lake and Middlebelt. Antiques, furniture, clothes, loads of everything including misc.

AUTOMOBILE Owners. As low as $20 quarterly buys compulsory no-fault automobile insurance. Alfred Thoms Insurance Agency. 881-2376

MOVING - Basement Sale. Tuesday, 10AM-6PM. 14550 Winchester Ct., Oak Park. 398-6753

MULTIPLE Family Garage Sale. Thurs. Aug. 25 thru Sat. Aug. 27, 9 AM - 5 PM. 384 Eileen Dr., north of Square Lake Rd., between Woodward and Telegraph. 338-2673

MOVING - One complete Spanish style living room, one bedroom set, one sofabed. Tuesday, 10AM-6PM. 14550 Winchester Ct., Oak Park. 398-6753

GIGANTIC YARD SALE! Everything must go. No reasonable offer refused. Items such as baby clothes, craft furniture, etc. miscellaneous. Starting Friday until everything goes! 22440 Cora, Farmington Hills, between Middlebelt & Orchard Lake, 1 block North of 9 mile.

GARAGE SALE, Multi-family Furniture, toys, games, books, records, children's clothing, kitchen items, TV, appliances. Other household items. Aug. 25, 9-8PM. Aug. 26, 9-5PM. Aug. 27, 9-12PM. 18440 Westland, Southfield 2 blocks west of Southfield Rd. 4 blocks North of 8 Mile Rd.

KOSMOS by Arabia, discontinued pattern. Place setting for 8 and odd pieces and serving pieces. Mornings or Nights. 352-6561

PLAYPEN with pad. $15. Padded baby car seat with seat belt, $15. All very good condition. 476-9251

ENCYCLOPEDIA, 1972 World Books, original cost $325. Sacrifice $130. Excellent condition. 541-4360

MICROSCOPES - New & Used. Monocular, Binocular models for Professional & Medical students. Also limited quantity of Stereo models for coin & stamp collectors. From $100-$600. Phone between 9 AM - 5 PM Mon. thru Fri. 557-3743

711 Misc. For Sale Wayne County

BASEMENT SALE, Sat., Sun., Mon. Furniture, dishes, ping pong table, misc. 35888 Orangelawn, West of Wayne, East of Levan.

GARAGE SALE, Mon. thru Wed. 9-4. 18110 Levan, between 6 and 7. Baby things, children's clothes, bikes, go-cart, toys, CB, humidifier, custom van, 1975 Furniture, Karate outfits, books, Misc.

FOUR FAMILY Garage Sale, spectacular bargains, Thursday - Saturday, Aug. 25-27, 10-4 PM. 20409 Hubbard, Livonia, between Merriman, Farmington, south of 8 Mile.

GARAGE SALE, starting Thurs., Aug. 25-27, 9 AM - 6 PM, household, clothing and Avon, 31725 Barton, Garden City, between Ford, Cherry Hill, W. of Merriman.

GARAGE SALE, Aug. 25, 26, and 27. Antiques, collectables, misc. 11541 Aspen, Plymouth 459-4189

GARAGE SALE, mahogany dining table, window air conditioner, skis, boots & poles (adult's & children's), maple crib, other baby furnishings, maternity clothes (size 11), men's, women's & children's Toys & misc. Wed., Aug. 24th thru Thurs., Aug. 25th, 9-5. 11410 Balckburn, 6 blks. west of Merriman, south of Plymouth, Livonia.

GARAGE SALE. Furniture, clothes misc. Fri. and Sat. 10 AM. 1537 Gloria, Westland, Merriman, Palmer area.

THREE FAMILY garage sale. Antiques, carpeting, clothes, misc. Mon. thru Sat. 42440 Parkhurst, Plymouth. 5 Mile-Northville Rd. area.

MOVING SALE, Aug. 26-27, 10-6, appliances, furniture, lawn equipment, books, all things must go. 29617 Chester, Garden City, N. of Warren, W. of Middlebelt.

SWIMMING pool, 18 ft. round, redwood deck, plus all accessories, 5 years old, good condition. $200 421-2112

GIANT GARAGE Sale! 14159 Edgewood Dr., Livonia, off of Schoolcraft, between Farmington & Levan, household & personal items.

GARAGE SALE, clothing, toys, skates, car, books, miscellaneous. August 22 & 23, 9 AM - 6 PM. 11025 Hubbard, South of Plymouth, between Merriman & Farmington.

HUGE GARAGE Sale! Furniture, toys, baby items, clothes, books & glassware. Thursday, August 25-30th, 20352 Hubbard, Livonia, between 7 & 8 Mile, 9am-5pm.

TOTAL HEALTH Spa, must sell 1 full year membership, $160. Call after 6 PM 994-6844

GARAGE SALE, New and used, 10 till 5 pm, Thurs. Fri. and Sat. 33201 Pardo, between Venoy and Wayne Rd.

GARAGE SALE, August 24 thru 27. Many bargains, 43170 Calais, Canton, Arlington, east off Sheldon, between Joy, Warren.

ESTATE SALE, August 23-27, 9-6. Antique furniture, canning jars, TVs, miscellaneous. 16557 Bell Creek, 1 block east of Farmington, south of 6 Mile.

YARD SALE - Variety of interesting items. Wed. Thurs. Fri. 9AM-4PM. 25723 Dover off Beech Daly, 2 blocks north of Joy Rd.

711 Misc. For Sale Wayne County

GARAGE SALE. Bicycles, pedal tractors, baby bac- pack, crib, porta crib, high chair, GM safety seat, children's clothes, boat ladder cushions, gas tank, water skis, Aqua sail boat, lean-to tent, 29818 Malvern, N. off Warren, W. of Middlebelt, Westland 421-3585

GARAGE SALE: Tuesday-Wednesday-Thursday, 9-8 PM. Mini-bike, tape deck, vacuum, clothing, household, toys, misc. 17406 Norborne, Beech-6 Mile area.

GARAGE SALE. Wednesday-Thursday, 15990 Alpine Dr., Livonia, off 6 Mile near Farmington Rd.

YARD SALE, Thurs., Fri., Sat., 10-5. 11339 Crosley, Redford, near Plymouth & Telegraph.

GARAGE SALE - August 25, 26, 27. 34162 Grove Dr., Livonia, Farmington & 6 Mile.

MOVING SALE - Aug. 22 thru 27. Piano, Hi-Fi, picnic table, lots of goodies. 6 Mile-Hubbard area. 17230 Fairfield.

BRAND NEW air conditioner, 10,000 BTU, Whirlpool, 3 months old, paid $400, asking $300. Kitchen table, 4 chairs, $50. Burglar alarm system, $75 or best offer. 522-2747

THREE family Super Garage Sale, Aug. 24, 25, 26, 9 AM - 5 PM, band saw, bench saw, jointer, dinette table, chairs, stereo, misc. household items, teens clothes, men's suits, size 42, student trombone, organ, ice skates, sled, heavy duty bike, 3 three speed bikes, toys, games, etc. 35924 Pinetree, S. of Plymouth Rd., between Levan, Yale, W. of Garfield School. No presale.

MOVING Sale, Tues., Wed., Thurs., Aug. 23,24, 25, 31838 Bretton, Livonia, N. of 7 Mile, W. of Merriman.

TWO Gold modern couches. One green chair. Sunbeam Electric Lawn Mower. 464-6127

MAPLE trees, 1500, 2' $18 each, bare root 476-0648

BIG Family Garage Sale, clothing, furniture, odds & ends. Tues. thru Thurs. 10 AM - 5 PM. 35706 Fernwood, Westland.

GARAGE SALE, dolls, trains, tools, motorcycle and household misc. Mon. Tues. Wed. August 22, 23, 24, 19130 Poinciana, 2 blocks E. Of Inkster Rd., N. off 7 Mile.

GARAGE SALE. Household goods, clothing, toys, books, and surprises. Wed., Thurs. 24 & 25. 18333 Levan, Livonia.

GARAGE SALE, Aug. 22,23,24, 10 AM - 4 PM. 1952 South Globe, Westland, 1 blk. E. of Newburgh, 1 blk. S. of Palmer.

GARAGE SALE - Wed. through Sun. 5 families. Wide range of items. Clothes, toys, books, kitchen items and so forth. 33214 Oregon, Livonia, E. of Farmington, between W. Chicago & Joy Rd.

GARAGE SALE, Aug. 23 thru 25, 10 AM-4 PM. 37486 Ladywood, Between 5-6 Mile, W. of Newburgh. Large Sofa, 2 Chairs, 38 in. Gas Range, Household, Misc.

GARAGE SALE, Friday & Saturday, Aug. 26,27, 9-6 PM, baby furniture, toys, girls clothes thru size 4, furniture, misc. items, 18883 Indian, 255-2168

MOVING-clothes, old rifles, used tires, lawn mower, ladders, tools, etc. Aug. 22 - 27, 10 AM - 5 PM. 16664 Parklane, Livonia, 6 Mile - Levan.

FOUR Family Garage Sale, Aug. 25, 9AM-8PM, Aug. 26, 9AM-5PM. 6526 Carriage Hills, Between Ford & Warren, turn West at Lilley and Barchester. Appliances, sporting goods, clothing, household goods, furniture.

GARAGE CLEANING Sale. Reasonable or name your price. Furniture, clothes, garden tools, metal bookcases, school desk, chest of drawers, sewing machine. 11600 Haller, Livonia 427-3931

SOLAR POOL COVERS
WINTER COVERS
Factory sell off. Manufacturing seconds and reconditioned Solar and Winter pool covers. 399-8196

TWO Family Garage & Yard Sale. 45165 Geddes Rd., E. of Canton Center. Antiques, tools, household and misc. Aug. 25, 26, 27.

PATIO SALE, misc. items, Aug. 25-26-27, 9-5. 1415 Radcliff, Garden City, Off Marquette.

GARAGE SALE, 8884 Deborah Court E., Livonia, N. of Joy, W. of Hix. Misc. items. Some furniture. Aug. 25-26, 10-6.

GARAGE SALE, miscellaneous household items, books, assorted clothing, toys, jewelry, macrame, old 45's & albums, knick-knacks, etc. Everything priced to go, August 23, 24, 25, 39128 Pinetree, south of Ann Arbor Trail, north of Ann Arbor Rd, west of Newburgh, 9 AM to 7 PM.

GARAGE sale August 25,26th, 9 A M - 4 P M. 9266 Auburn, Detroit, Evergreen - Joy Rd. area.

MOVING SALE. 1518 Lexington, Plymouth 453-3760

GARAGE SALE, 2 families, clothes, old jewlery, some furniture, 30616 Brown, Garden City, off Henry Ruff. August 24 thru 26, 9-30 to 5 PM.

GARAGE SALE. Clothes and miscellaneous. August 25,26,27,28 809 Blackburn, Livonia. 9AM-5PM.

SECTIONAL couch, end tables & lamps, Whirlpool refrigerator, Necchi sewing machine, white canopy bed & dresser, maple twin beds, king size bed, double dressers, bachelor chest, 2 bedside tables, pool table 261-2172

BIG yard sale. Tuesday, Wednesday, August 23,24. Antiques, furniture, dishes, books, good clothing, much miscellaneous. 9 A M - 4 P M. No pre sale. 31001 W. 6 Mile, Livonia.

MERCURY Flathead 1951 engine, $75. Call between 4 and 9 842-5952

GARAGE SALE, several families, 17551 Rexwood, Livonia, N. of 6 Mile, E. of Merriman. Aug. 25-27, 9-5.

CEMENT mixer, sized cu. ft. capacity, heavy duty, gas engine, good condition, after 6 455-6760

GARAGE SALE, August 26 to 28th. Antiques, household items, stereo, 33225 Kentucky, Livonia. Off Farmington.

FOR SALE: Full size bed frame with head board, complete, $35. Large window fan $10. Metal typewriter stand, $10. Wooden portable TV cart, $10. Wooden doll or baby cradle, $5. Baby crib complete, $15. 2 burner deluxe Coleman propane camp stove, $20. 72 Qt. cooler, $15. Evenings, Plymouth area. 455-3661

BASSETT crib, pine tone, complete. Padded playpen, fold up, nylon mesh sides. Call after 6 PM. 591-6285

GARAGE SALE, 6,000 BTU air conditioner, $125. One year old. TV antenna with power rotor and hardware, has 100 mile range, $100 complete. Sears Brunswick pool table, $150. Vacuum cleaner, $10. Many misc. items. 26830 6 Mile Rd., ½ mile E. of Inkster Rd. 538-4545

TAYLOR ice cream freezer, double head, model 777, $1,300. Slush machine, (Duke), hi-capacity, $2,000. Hotpoint refrigerator, good condition, coppertone, $120. After 4 PM 937-2542

BURTON HOLLOW Swim & Racquet club membership. $325 421-3015

ALUMINUM STORAGE shed, 9x10½ feet. Good condition. 425-4286

LOSE WEIGHT
Drink 2 delicious milk shakes and eat "normal" third meal. Vitamins & minerals. Call 565-9738

GARAGE SALE - Everything must go! Color TV, black/white, dinette set with chairs, complete Hockey equipment, Schwin 10 speed, desk type sewing machine, Danish sectional couch, end tables, Christmas tree & accessories, large printing machine, much, much more! No reasonable offer refused on anything. 525-7389, 35623 Minton, Livonia, Wayne & Plymouth Rd. Area.

711 Misc. For Sale Wayne County

SWIMMING POOL Circular 24 Ft. Disassembled includes filter, cleaning tools, cover, lots of extras. $295. 425-6187

UTILITY SHED, 5x10 ft. front gable. Sears, good condition, 3 years old $95 453-2075

BASEMENT SALE. Duncan Phyfe dining room set, avocado gas stove (like new). Console AM-FM, record player, portable record player, jewelry, household, new & used clothing (all sizes). Starts Fri. 8035 Coventry, Ann Arbor Tr. - Middlebelt.

POOL, 24' diameter, above ground, 2yrs. old. $125 729-9857

POOL table, slate top, standard size, formica 7 ft. bar 464-2422

712 Bicycles For Sale

RALEIGH SPORT, 3 speed, 26" girls model, good condition. 646-8620

ROSS, boy's 10 speed, 27", very good condition. $85 537-2035

CCM CONCORDE, 10 speed, racing style bicycle, excellent condition. $130. 682-5477

SCHWINN girl's bicycle, 26 inch, excellent condition. $30 464-8825

SCHWINN TANDEM, 5 speed, like new with accessories. $130. 474-5136

GIRL'S English 3 speed Huffy bike. Excellent condition. $45. Also boys 10 speed, Huffy, $50. 851-2393

MENS 10-speed, Huffy, bike new. $50. Brand new 1977 Solex, best offer over $250 851-2393

MERIDA 10 speed bike, brand new, call 851-9544

MOPED CIMATTI one year old. $230. 626-8818

SCHWINN, Continental, 26", excellent condition. $110 firm 425-7409

MEN'S Schwinn 5 speed, $90. Woman's Schwinn 5 speed, $100. 349-5416

714 Business & Office Equipment

REMINGTON, old model, mechanically perfect. $40 651-2120

OFFICE FURNITURE - used, desks, chairs, files, drafting tables, folding tables, miscellaneous, private. 729-8756

COUNTERS, shelves, miscellaneous radio stock & inventory. 666-4470. After 5:30 PM 666-4637

TWO Drafting tables for sale 453-7888

ROYAL Electric Typewriter, office size, $70 422-6594

OFFICE FURNITURE

Side chair w/arms	$24
2 door storage cabinet w/shelves & locks	$75
4 dr. letter or legal files	$90
Swivel desk chairs w/arms	$95
30x60 desks, metal	$145

HUGE SAVINGS LIKE NEW
GLOBE INTERIOR RENTALS
1100 E. Maple (15 mile), Troy
W. of I-75 588-1800

715 Commercial Industrial Equipment

NINE Greeting Card fixtures with four storage drawers one flat rack fixture, with two storage drawers, one roll wrap fixture, one fixture with spinner for studio cards, all 48 inches wide, 24 inches deep, 56 inches high, walnut trim, to be sold in lot only for $300. Macauley's, Inc., 9535 Greenfield, Detroit 272-1440

716 Lawn-Garden & Farm Equipment

NEW large John Deere utility trailer, $150 348-9567

YARDMAN riding mower, reel type, good condition, best offer. 352-0485

PUTTING GREEN mower (21 inch self propelled) & putting green equipment. Excellent condition 474-8325

CASE
New 8 horsepower riding mower with FREE bagger. Now on sale $888
BILL HERMANN, INC.
31151 W. 10 MILE
Just E. of Orchard Ld. Rd.
Farmington 478-2192

POWER Mower, rotary, self-propelled, excellent running condition. 626-5569

SNOW Blade, snow cab, chains to fit Simplicity 8 HP tractor. Like new $125 644-6170

HYDROPONIC unit. Completely portable building. Unit will produce 1,000 pounds of green grass per day, year around. New unit would cost $14,000, will sacrifice for immediate sale. $3,000. Write S.J. Bertin, P.O. Box 549, Farmington Hills, Mich. 48024, or call 313-851-5010

LIKE New, Electric Black & Decker dual blade lawn mower $75 661-4650

FORD 1976 8 HP riding mower, with electric start, rear catcher, brand new, best offer 477-0913

CHAIN link fence, 80 ft. $65. Swing set, $8. Beautiful new gas light fixture, attaches to post or building, $75 476-0110

JACOBSON Blitzer 5 gang mower, all new blades and completely rebuilt. Cuts 11'10" 652-4344

718 Building Materials

TWO year room addition dismantled, have lumber, plywood, and insulation; also, ceramic gas log. 477-2977

GARAGE DOOR. Good condition. 7 x 8 ft. $35 474-1135

ALUMINUM
SIDING
White 2nds, $32.00 per sq.
1st grade, $37.50
427-3309

720 Farm Produce

"SAVE DAILY" - Farm & Factory Fresh Cookies, Brownies, Birthday Cakes, Cheesecakes. Pick them up yourself. Truckloads - All varieties. 6011 Livernois at W. Warren, Detroit.

Bartlett Pears
YOU PICK
STARTING AUG. 26
ALSO IN OUR SALES ROOM
Peaches, prune plums, apples, honey, preserves and cider.
FOREMAN ORCHARDS
THE CIDER BARREL
349-1256
OPEN DAILY 9-6 PM
3 miles W. of Northville - On 7 Mile Rd. Watch for signs.

722 Hobbies — Coins & Stamps

THIRTY Gallon Aquarium set, complete. Silent Giant, Exotic whiptail catfish. 646-2052

NEW LIONEL Trains & accessories '77 items are in, lowest prices around South Lyon. 437-0086

724 Camera Supplies

NIZO, 560, Super 8 movie camera, never used, still under guarantee. $325. 646-3407

726 Musical Instruments

GIBSON Les Paul deluxe, cherry sunburst finish $350 455-5006

726 Musical Instruments

BALDWIN Acrosonic piano, like new. $850 538-6486

VIOLIN, complete, full size, inexpensive student outfit, like new. Also Master Bodak violin. 561-8431

KIMBALL 5' Baby Grand. Good condition. $1,200 or best offer. Ask for Gail, 398-6000. After 6PM. 689-6912

SOPRANO Saxophone, French Selmer, high F sharp key, $750. Excellent condition, before 1 PM. 591-6397

FENDER Bandmaster bottom with 2-12 Altecs, excellent condition, $250 or offer. 852-4491

KNABE Grand piano, 5 ft. 8 inch, ebony with ivory keys. Excellent condition, $3500 851-1544

ELECTRIC Guitar, Hispana. Excellent condition. Case included. $100. Call Marc 626-3009

FENDER 1968 Bassman amp with bottom plus Electrovoice 635-A mike and stand. All excellent condition. $325 349-5988

HAMMOND Sounder III Organ. Brand new, $850. Please call before 3PM 349-2757

PIANO, walnut spinet, with embroidered bench, perfect condition, must sell. 626-2657

ASPEN Bass guitar, with stand and leather strap, $95. After 5 535-6829

CONSOLE piano, good condition, excellent sound, $450. After 3:30 PM. 624-5355 626-8276

HOLLY SPINET Piano, excellent condition, $500 852-5365

BALDWIN player piano, disassembled, 85% parts there. FREE for pickup 522-0824

WEBER's Baby Grand Piano, $1700. Call Saturday & Sunday 569-4410

SELMER Tenor Sax. Great tone. Needs some work, case, 2 mouth pieces $350 375-0166

STEINWAY Vertegrand piano, solid mahogany, sacrifice. 538-1258

YAMAHA Guitar, $60. Pimentel guitar, $200. Oboe, $140. Call 642-2146

BABY GRAND - Leonard, with bench, excellent tone 626-9276

MASON & HAMLIN Console Piano, excellent condition, $650. Weekdays after 6pm & all day weekends 478-6992

GUILD ACOUSTIC D40, fast action, excellent tone, fine instrument, hard shell case, $350. 333-0257

EPIPHONE guitar, acoustic steel string guitar with case and accessories. $100 649-0675

TROMBONE, King 3B, with F attachment, excellent condition, $300 453-4643

PIANO, console, full keyboard, Fruitwood, bench, $450. Call after 6 pm 455-9177

HAMMOND Sounder organ, easy to play, excellent condition, $420 349-5416

PIANO, small Grinnell $350 459-0825

USED PIANOS
From $696 Up
USED ORGANS
From $199 Up
SMILEY BROS.
1010 N. Hunter, Birmingham MI 7-1177
Mon. Tues. Sat. 9-5
Wed. Thur. Fri. 9-8:30

728 TV, Stereo, Hi-Fi & Tape Decks

MARANTZ Model 25 tuner and amplifier. Good condition. Reasonable price. Call between 10 AM - 5 PM any day, ask for Steve Gershenson 565-0800

MARANTZ 2275 receiver, one year old, like new, $250 645-5416

TELEDYNE stereo AM-FM receiver with 8 track player-recorder, $65 689-2414

RCA XL-100 colortrak, 1977, 19 inch portable with stand, $350. Must sell. 626-4151

MARANTZ 5420 Stereo cassette tape deck, Panpot and Dolby System, $200. Call Marc 626-3009

MORAN turntable, receiver, 4 speakers, $350. Brand new 421-3041

ADMIRAL brand color TV, 19 inch portable, good condition, $150 459-8786

COLOR CONSOLE, TV, 25", all channel, $125 also portable 689-5340

729 CB Radios

ROYCE 600 CB, complete, for sale. 255-4758

NEW 23 Channel CB with many features plus external speaker, mount and antenna 531-3994

730 Sporting Goods

TRAMPOLINE. Good condition. 9 ft. x 6 ft. $250 or best offer. 626-9140

SKI BOOTS, Munari, ladies, 8, white, one season, 681-3179, 459-5263

POOL TABLE regulation size, legs fold, good condition, includes cue sticks and holder 553-3063

CAMPER TOP for Chevy pick-up, approximately 8 ft. box, well insulated. $200. Red & White 459-0334

BEAR POLAR II, 1976, compound bow. Left-handed, all accessories included. $150 525-9014

POOL TABLE, Fischer, 7 ft. slate bed, all accessories, call after 6:30 642-9554

SLATE Top Pool Tables - Deal direct with factory. Starting as low as $249.95. New and Used. Open daily. 399-7255 855-1314

732 Wearing Apparel

WEDDING gown, size 11, $75; set of wedding diamond rings, size 5½, $350 721-7302

WEDDING DRESS, size 5, white, beautiful with lace trim. Call after 5:30 PM. 474-3394

736 Wanted To Buy

Wanted: Color TV'S
Needing Repair
Top Prices Paid
728-5404 261-5800

WANTED: To buy or trade, hard cover Science-Fiction, Fantasy, & Horror Literature. David 651-1271 or 362-1271

WANTED: Old toy trains. Any age, most makes, most gauges. Choo-Choo Charlie KE 5-3060

WANTED: Bedroom Sets, Chests, Desks, Refrigerators, Wringer Washers, Gas Ranges, Electric Ranges, Dressers and Household. Pay cash. Ke 1-5166

$5 - $20
Class rings. Also need wedding bands, old Gold, Silver, Diamonds
Detroit 538-6550 Redford 532-8484

COLOR TV'S
NEEDING Repair, under 8 years old, pay up to $60
838-7842

Newspapers
DRIVE ON SCALE
DROP IN CONVEYOR
Jefferson Fibers, Inc.
10500 Intervale, Detroit
(Schoolcraft & Meyers)
933-9777

738 Household Pets

WEIMARANER, looking for a good home, 7 months, AKC, housebroken, & shots 453-7953

FREE KITTENS, good homes only, adorable, litter trained, Clawson area 585-0556

738 Household Pets

OLD ENGLISH sheepdog puppies, 6 weeks old. Bred for quality & temperament. Both parents OSA X-Raved. Family raised. Starting from $200 661-4202

SUPER Kittens- orange "Morris", black-white "Sylvester", and long-haired Calico. Healthy, litter trained. 644-9059 or 649-5818

FREE KITTENS, choice of 12, many colors, six weeks, Farmington Hills area, after 4:30 PM 476-2074

HANDSOME Affectionate mixed Shepherd, female, 2 years, free to good home 476-4957

7-four week old female puppies and their mother desperately need a home. Life or death situation. Call Sandy weekdays 9 AM - 3 PM, 649-4940, weeknights to 8 PM 879-0196, weekends 693-9353

DOBERMAN Pups, AKC. Bred for temperament. Sire, US-Canadian Champ. 1 Blue, 3 Black & Tan 557-8905

GOLDEN RETRIEVERS AKC, 8 weeks, field & show 651-7238

GERMAN SHEPHERD pups, 6 weeks, black & silver, $40 271-3933

ALBRECHT'S Miniature Schnauzers, healthy, home raised puppies, wormed, shots, trained, guaranteed. Stud service, professional grooming. Master Chg., Bank americard 522-9380

CAIRN TERRIER Puppies, AKC quality stock. Small, shaggy evenings 474-4620

BEAUTIFUL, Himalayans, vet approved, beautifully marked, registered, litter trained, very reasonable. 538-6418

FREE 3 kittens, long haired, grey, grey & white, tortoise shell 336-6458

GERMAN SHEPHERD Husky pups, 6 weeks old, $5 each. 422-1193

YORKSHIRE Terrier male pups. Excellent coloring and hair. Shots, paper trained 673-7444

FREE to good home, male part Beagle, gentle, loving, fully trained, excellent companion. 968-8233 355-2948

BEAUTIFUL, long haired, Morris Jr. type kitten, plus long haired calico, available 7 Weeks old. 576-4016

REGISTERED AKC, old English sheep dog, female, 15 months, champion stock, best offer. 651-3282

SIBERIAN HUSKY puppies, AKC. Shots, wormed. Excellent blood lines. Pedigree on request. From $150 647-0924

IRISH Setter Puppies, AKC, 6 weeks, field or show, $100. After 5 PM. 363-1320

GERMAN SHEPHERD puppies, 356-0985

IRISH SETTER, Retreiver, mixed, free to good home. 255-4758

COCKAPOO puppies, black, black & white, 7 weeks, $20 422-2058

BEAGLE puppies, 7 week males. Full blooded, make good hunters. $50 453-4846

FREE to loving home, 2 puppies, 4 month, Cockapoo Terrier, 3 month Beagle Hound, outdoor dogs, housebroken, great with kids 422-0786

IRISH Setter, female, spayed, 4 years old, well trained, free to a loving home. Call persistently 522-7535

APRICOT Poodle, 10 weeks old, papers, $75. Female 525-9336

SHELTIE, Sable & white, 1½ years old, obedience trained, super great with children, has been shown. $125 453-6154

LHASA APSO puppies, excellent quality & tempermant, champion line, guaranteed. 455-3579

KITTENS - beautiful house trained, free to good home Ke 2-2087

BEAUTIFUL black Lab Female, obedient - lovable house pet, 5½ Years old. Free to good home. 464-7997

MIXED COCKAPOO Puppies, 2 males, 1 female, 7 weeks old, $10 each 425-2928

PERSIAN KITTENS, C.F.A. champion line, fluffy and lovable, well trained 349-7745

GOLDEN RETRIEVER pups, AKC, registered, shots 464-2422

FREE KITTENS, long hair, litter trained, very cute and playful. Call after 6PM 525-7532

SEARCHING for loving home for medium sized 4 year old, mixed Beagle, alert, healthy, affectionate, but not with children. Just price of this ad 538-7029

MINIATURE Schnauzers, males, 6 weeks, AKC, silver and salt and pepper, no shedding 453-1297

THREE month old mixed puppies, 2 male, 1 female. Free. Call after 6 pm 476-2644

WHIPPET pups, pet quality, AKC registered, shots and wormed. 626-9276 or 627-4243

Saved my life, but cannot keep me. I'm a lovable kitten, trained, have shots, I'm free 937-2542

SPOTTED kittens, silvers, bronze, Egyptian mau, registered, show or pet 477-2452

SHIH TZU, 2

822 Trucks For Sale

CHEVY 1977 ½ ton pickup, power steering, brakes, air conditioning, AM-FM, etc 422-2550

F-100, 1973 Ford Explorer Orange. Just beautiful. Automatic, power steering. North Bros. 421-1376

F-150 Ford, 1975 Super Cab Deluxe paint, automatic, excellent condition North Bros. 421-1376

GMC SPRINT Classic 1975 Blue loaded. Excellent condition $3,600 455-0081

GMC Suburban 1977, Sierra Classic 9 passenger, options like new, 5,000 miles $6,695 352-3821

DODGE, 1977 ½ ton pick up, 318 V8. Power steering, 10,000 miles. $3600. Call after 4 PM 455-2135

CHEVY pickup, 1973, 4 wheel drive, air, power steering, very good condition 476-4934

FORD Utility, 1972, heavy duty equipped, 42,000 miles, ready for work 348-1264

FORD pickup F250 1972. Call before 8 PM 453-7641

GMC ½ Sierra Pickup 1976, 6 cylinder, automatic, power steering, radio, heater, white walls, camper cover, $3,750. Bob Saks Olds Grand River & Drake 478-0500

1962 INTERNATIONAL TRACTOR

Bad motor. Good transmission, rear end, etc. for parts

LEO CALHOUN FORD

41001 Plymouth Rd.
Just East of Haggerty

453-1327

1974 BRONCO

4 wheel drive, like brand new, 7,000 miles

LEO CALHOUN FORD

41001 Plymouth Rd.
Just East of Haggerty

453-1327

1975 CHEVY 4 X 4 PICKUP

8 automatic, power steering, 18,000 miles, stereo

$3,995

LEO CALHOUN FORD

41001 Plymouth Rd.
Just East of Haggerty

453-1327

823 Vans

CHEV VAN 1975 Automatic, air conditioning, customized white stripe treatment. North Bros. 421-1376

CHEVY VAN 1975 V8 automatic, power steering, carpeted, radio, black. Jack Demmer Ford 721-2600

CHEVY 1 TON 1974 4 seat, sports van. Front and rear air, automatic, power steering, power brakes, radio, great for church groups, ski clubs, etc. Extra clean $3,795. Art Moran Pontiac-GMC Telegraph, North of 12 Mile 353-9000

DODGE SPORTSMAN VAN 1974. Low miles, completely customized $3,195 North Bros. 421-1376

DODGE TRAVCO 1971 Family wagon, automatic, power steering. Clean. Avis Ford Telegraph at 12 Mile 354-3100

DODGE 1972 Tradesman, low mileage, new tires $1750. 459-0010, 459-9018

DODGE 1975 Maxi Van, air, disc brakes, cruise control. Semi customized. From California $5300. 278-8247

DODGE 1975 Sportman Royal, 5 passenger, red & white, air conditioner, auxiliary heater, 4 new tires, 23,000 miles, heavy duty shocks 474-6806

FORD VAN 1976 Custom, air, stereo, captains chairs, mags. North Bros. 421-1376

FORD VAN 1974 Air conditioning, automatic, 31,000 miles, sharp. Must see. North Bros. 421-1376

FORD 1974, air, power, low miles, custom interior, stereo $3,995 or best offer 453-2656

FORD 1971 Van, A-1 mechanical condition, some rust $625. 941-7447 or 729-7222

BEAUVILLE 1977, loaded, immaculate, 6400 miles, must be seen. $6750 or best offer 288-4253

823 Vans

FORD 1974 Van, took 2nd in van show for interior, 2 sets tires, CB, head phone, Mercury alarm 255-7052

GMC, 1977 paneled van, like new, 6,000 pound GVW rating, loaded with air, cruise, 11,000 miles, call J. Brooke, Davs 588-1255

DODGE, 1971, Roval Sportsman, $650. After 5 PM 476-4363

FORD Chateau, Window Van, 1976, 351 automatic, privacy glass, all options, custom in and out, 11,000 miles, mint condition 651-5074

FORD 1974 E-300 Van, V8, power steering, brakes, automatic, asking $1,100 KE 1-1611

FORD 1973 window van, 1½ ton, power steering, brakes, dual heat, air, radio, low mileage, $3200. After 4 PM 937-2542

FORD, 1977, Cruisin Van, silver with stripes, fully carpeted, luggage rack, spare carrier, 351-automatic, less than 5,000 miles, 6 months warranty remains, AM-FM cassette with booster, $6450. 425-3308

CHEVROLET, 1977, Van, ¾ ton, V-8 automatic, air, radial whitewalls, positraction, $5600 646-6929

FORD 1969, E200 Van, 289 V-8, must see, $750 642-7539

DODGE 1977 B-200, 318, power steering, custom naugahyde interior, complete cassette stereo, $5,800, after 5 PM 255-1795

MAXI VAN Dodge, 1971, best offer. Inquire after 5 PM 464-0551

1969 FORD VAN E-100

Automatic, custom finish inside $995

PAT MILLIKEN FORD

9600 Telegraph
Between Plymouth & W. Chicago

255-5840

1976 FORD E-150 VAN

8, automatic, power steering, cruise, captain's chairs, stereo

$4,995

LEO CALHOUN FORD

41001 Plymouth Rd.
Just East of Haggerty

453-1327

824 Sports And Imported Cars

DATSUN 1975, 710, 2-door, 4 speed, 26,000 miles, like new, $2,475 693-6960

ECONOMY CAR SALE

Capri, '74, 4 speed $1,795
Colt, '73. Like new $1,295
VW, '71, 411, automatic $495
Toyota '72 Celica, 4 speed $1,495
Mercedes, '72 450 SL $10,995
Page 352-8580 Telegraph-9½ Mile

FIAT 124 SPORT, 1974, Red, 5 speed, radio, heater, radial tires, $1,795. O'Hara Datsun 35655 Plymouth Rd. 425-3311

FIAT 1972, Spyder, convertible hardtop, $1,500 981-2553

FIAT 1975 Sedan 128, 19,000 miles, like new. Must sell, $2,000 or best offer 756-0129

FIAT 1975, 128 Sport Coup. Front wheel drive, AM-FM stereo, extras. Excellent condition $2,500. 326-2156

MAZDA, 1973, stereo, electric rear defroster, power disc brakes, excellent mileage, low price. Week days after 7 354-2110

MERCEDES, 1968, something special, 250 SL Coupe, with removable top. Days, 643-6000. Evenings 649-6195

MGB, 1972, Michelin tires, 45,000 miles, excellent condition. After 6:30 PM - MI 6-5336. 1-761-4375

MG MIDGET, 1972, low mileage, radial tires, good condition, $1500 459-1234

MAZDA 1972, RX-2, RE Fastback, luggage rack, 2 door, 4 speed, air, am-fm stereo, 8 track, new Michelin radials, ziebarted, 46,000 miles, new engine head with receipt, 3,000 miles, perfect appearance and mechanics, $1,400 459-2271

MORGAN, 1966, + 4, original owner, $6800. 626-0291 354-2280

OPEL WAGON 1971, 24,000 miles, excellent condition, reasonable 459-9317

OPEL, 1971, GT, mechanically good, new carb, good interior, needs body work. Best offer 553-3048

SAAB 1973, new in 1974, manual transmission, 4 snow tires, excellent condition, $1500 546-9600, ext. 216

SUBARU, 1975, 14,000 miles, $2400 or best offer 641-8552

TOYOTA Corolla SR-5, 1976, AM-FM stereo, $3,595. After 6PM 459-1176

TOYOTA COROLLA, 1974, 2 door, 4 speed, radio, heater, Florida car, $1,395. O'Hara Datsun, 35655 Plymouth Rd. 425-3311

TRIUMPH TR-6, 1975, 24,000 miles, removable hardtop, overdrive, tonneau cover, Michelins, luggage rack, excellent condition $5,000 355-3713

TRIUMPH 1971, TR-6, must sell. Very good condition 533-8873

TR6 TRIUMPH 1974, next to mint, stored winters, super low mileage, wife's car, forced to sell, worth a drive to Flint. 743-7689 or 743-8974

MGB Roadster, 1974½, Harvest Gold, AM-FM stereo cassette, electronic ignition, over drive, ziebarted, low miles. Best offer 354-2358

CORVETTE, 1973, coupe 4-speed, power steering, power brakes, tilt wheel, AM-FM stereo 8 track, $5600 537-3241

JAGUAR 1974 XKE Convertible. Automatic transmission, excellent condition. Call 863-7148 or 865-0530

PORSCHE 924 1977, 4-speed, am-fm stereo, $9,000 354-3272

VOLVO, 1964, P-1800, runs well, needs body work, $600 or best 649-3942

CORVETTE 1976, White, black interior, automatic, power steering & brakes, AM-FM stereo, air, $7500 478-5082

TOYOTA 1971 Corona 4 door, good 2nd car, $600 or best offer 851-6372

PORSCHE, 1972, 914, $3,000 or best offer 645-5711

MGB, 1976, Luggage rack, AM-FM, 6,000 miles; stored in winter. Perfect. Best offer 355-3182 353-3690

MERCEDES, 1967, 200, Rebuilt automatic transmission. Runs great, good body & original paint $1,250 626-9783

MERCEDES, 1976, 4 door sedan, 280S, taupe brown, tan interior, 1 year warranty, 10,000 miles. Call Davs 647-0977

PORSCHE, 1972, 914, good condition. After 6 P.M. 855-9432

CAPRI, 1972, Excellent body, runs good, 4 speed, Sun-roof, am-fm stereo, radials, sport wheels, $1100. Affter 6 PM 478-189

MG MIDGET, 1974, 19,000 miles, new exhaust and alternator, $2095 or best offer. Days, 553-2280. Evenings 464-7010

CORVETTE, 1974, silver-loaded, automatic, 34,000 miles, $6400 or best offer 422-0915

FIAT, 1976, 131, immaculate, 5 speed, am-fm stereo, air, owned less 1 year, best offer 647-6226

TOYOTA 1975, Celica GT, like new, low miles, rustproofed, $3700 478-4832

OPEL, 1974 Manta Rally, clean, well-maintained, many extras. Best offer 478-6196

CAPRI 1972, Good condition, owned by a college student leaving for school. Must sell, $625. Call after 5:30 PM 375-9486

MERCEDES Benz, 1965, 190C, Sedan, Gas, new valves, excellent condition, $1295. Best offer 522-5529

DATSUN 280Z, 1976, ½, white, 2+2, air conditioning, all options, extra CB, special BLaupunkp am-fm stereo cassette, excellent condition, 18,000 miles, $6380 879-2240

DATSUN 280Z, 1976, rust proofed, automatic transmission, air, AM-FM, immaculate, 355-9696 355-3070

AUSTIN MARINA, 1973, automatic, am-fm, rear defroster, 27,000 miles, excellent condition, $1300 728-1619

JAGUAR 1967, 420G sedan, 4.2 liter, excellent, $6,500 334-6546

MERCEDES Benz, 1972½, Classic, one owner, 300 S.E.L., black, 4 door sedan, air suspension, air, sunroof, signal seeker, AM-FM radio, CB, new Pirelli whitewall tires. Best offer over $8500. Call Monday through Friday, 9 AM to 5 PM, 355-2100. Weekends 626-3297

CAPRI II, 1976, LTD Ed., S-option, v-6, power steering & brakes, air, sun roof, tinted glass, Blaupunkt, black/gold. After 6 PM 362-0043

CORVETTE, 1976, loaded, excellent condition, $8,000. 522-1000 or 1-887-6270

MERCEDES 1972, 280 SEL, 4.5, leather, sun roof, excellent condition. After 6 PM 626-1375

JAGUAR 1968 coupe, XKE, am-fm stereo, air, excellent condition, 349-3292

CORVETTE 1977, 7,000 miles, red-white interior, air, tilt and telescope, 4 speed, L82, power windows, AM-FM stereo, rear defoggers, map lights, heavy duty battery, white lettered tires, aluminum wheels, $9,350. 525-3704 or GR 4-6636

JAGUAR 1974 E type, roadster convertible 4 speed, air, executive car, perfectly maintained, excellent condition, new tires, 24,000 miles, $10,500. Days 362-3000

1971 DATSUN 240Z

4 speed, needs transmission. Hurry

$1,495

LEO CALHOUN FORD

41001 Plymouth Rd.
Just East of Haggerty

453-1327

824 Sports And Imported Cars

1977 FACTORY OFFICIAL AUDI 100 LS

Special edition, green metallic paint, automatic, stereo with cassette, air conditioning, tinted glass, rear defogger, radial ply tires, factory warranty, 9,000 miles

TOM SULLIVAN VOLKSWAGEN

OPEN SATURDAY

25400 W. 8 Mile 353-6900

852 Classic Cars

BUICK, 1940 Special. Fine condition, eye catcher. Best offer over $3,600 348-9567

DODGE, 1940. Excellent condition in & out. No rust, partially restored $1,200 661-0061

DODGE, 1967, Charger, automatic, AM-FM, factory air, black leather interior, very good condition. 941-7447 or 729-7222

FORD, 1930, Model A Coupe, with rumble seat, $4200. Excellent condition. 682-2233

GMC pickup truck 1949, driven up from the Carolinas. Pretty. $1,800. All original. 335-7781

MERCURY PARKLANE 1966, 4 door hard top, power steering, brakes, automatic, air conditioning, new tires, steel belted, must see to appreciate. $1250 firm. 422-6990

MG'S, TC, TD, TF, 1948, 1951, 1954, unrestored, plus spare engine, transmission and body parts. 357-2375

854 American Motors

AMC PACER, 1975, Automatic, power steering and brakes, 21,000 miles. Like new. Only $2,395. O'Hara Datsun, 35655 Plymouth Rd. 425-3311

AMX 1974, 3 speed, E.P. Mags, 1973, 750 cc Norton combat. Licensed, suspended, must sell 537-0035

GREMLIN 1974, low mileage, excellent condition, 6 cylinder, automatic, new radial tires & shocks $1,500 422-0673

GREMLIN, 1974, 42,000 miles, $1,200 681-7321

GREMLIN, 1975, Standard with overdrive, air conditionmg. Like new. Only $1,695. O'Hara Datsun, 35655 Plymouth Rd. 425-3311

HORNET 1975 Hatchback, 3 speed, floor shift, AmFm stereo, low mileage, factory warranty. Teacher must sell. Owe $2100 455-6796

PACER, 1975, Want economy but luxury, air, stereo, electric defrost, tilt wheel, rear wiper, turbin wheels. North Bros. 421-1376

RAMBLER, AMERICAN, 1969, 1 owner, 32,000 miles, stick shift, $750 728-2169

GREMLIN 1974, 6 cylinder, stick, 2 new tires, new shocks, runs & looks good, extra clean $1,175 661-4682

JAVELIN, 1972, SST, air, full power, A-1 condition 544-3619

GREMLIN 1972, automatic, power steering, brakes, am-fm radio, no rust, after 5 PM 354-5467

GREMLIN X, 1973, 3 speed, good tires, good condition, $850. After 5PM 651-1942

HORNET, 1970, good second car, automatic, low mileage, very little rust, $725 455-7919

HORNET, 1973, Sportabout, automatic, 6 cylinder, power steering, air, low mileage, radials, original owner, $1895 642-5214

856 Buick

APOLLO 1973, 40,000 miles, air, good tires, excellent running condition $1300 or best offer 455-1283

BUICK CENTURY, 1975, "Free Spirit", Red, white and blue. Stereo and air, automatic power, road wheels, buckets and console with T-top. Roger Penske Chev 355-1000

BUICK CENTURY, 1973, 2 door, clean, $1695. COLONY 453-2255

BUICK ELECTRA, 1971, 4 door, loade"ed, $495. COLONY 453-2255

BUICK REGAL 1976 Landau top, am-fm, chrome wheels, $4200 or best offer. 981-1296

BUICK, 1970, Radio, heater, air conditioning, power steering, brakes. $450. After 6PM. 476-8208

CENTURY, 1973, excellent condition $2,500. Call Larry 455-2500

ELECTRA 1972, NEW tires, good condition, all power, accept FM radio, $1,100 or best offer. 532-8563

ELECTRA, 1975, fully equipped, only 28,000 miles, immaculate condition, Ziebarted, $4595. 855-2000 or 363-6428

ELECTRA 1970, 4-door, full power, air conditioning 642-2696

LE SABRE, 1969, green vinyl top, power steering, & brakes, radio, snow tires, runs well, some rust, $525. After 6 474-1031

LE SABRE, 1972, Many extras, good condition, one owner, $795 or best offer. Until 10PM 559-4796

LESabre, 1974, 4 door hard top, vinyl roof, air, excellent condition $2500 626-6342

OPEL, 1969, Kadett, needs brakes, $120 478-0784

856 Buick

BUICK 1975, Park Avenue, Electra, loaded - including moon roof, $4,800. 851-0540

CENTURY 1974, 2 door Automatic, V-8, air, radio, Power steering, brakes, Vinyl top, New spare tire 422-4125 593-1422

REGAL, 1973, Gold, excellent condition, power, air, AM-FM, best offer. Rick 525-0028

REGAL 1976, SR, excellent condition, all options including Sun Roof, $3,950. After 6 PM 649-2973

BUICK, 1972, Sports wagon, power steering, brakes, automatic, snow tires, $1,000 642-2725

BUICK Skylark 1971, power brakes, steering, vinyl top, air, very good condition, $990 421-8469

REGAL, 1977 Landau. Loaded with economical V-6. $5,300 647-8739

REGAL, 1977, velour interior, air, am-fm, cruise, radials, 6,000 miles, $4,950. 575-0941 or 362-1533

CENTURY SPECIAL, 1976, V-6, 2 door, power steering, power brakes, air-conditioning, radio, rear-defroster, radials, red landau roof, cloth interior, excellent condition, 24,000 miles, $3795 or make offer. 981-1486 or 729-2907

REGAL, 1974, sunroof, air, power brakes, steering, tilt, AM-FM, 42,000 miles, sparkling clean, $2600 342-8598

REGAL, 1975, V-8 Automatic, air, Power steering, power brakes, am-fm stereo, mint condition, $3500 422-0113

APOLLO, 1973, good condition, $1175. Must sell. Air, fully loaded, am-fm, after 6PM 1485-4334

ELECTRA LIMITED, 1977, 4 door, fully equipped, (25 options), asking $7195 781-5834

RIVIERA 1972, loaded, new tires, battery, exhaust, needs some work, $1,000. Evenings 642-5004

SKYLARK GS 1972, Under 35,000 miles, Power steering, brakes, 4 speed, hi-jacks, AM-FM, air, Ziebart coating, Excellent condition, $2,500 476-4255

LE SABRE 1976 Custom, Air, power, everything, Low mileage, must sell 557-6982

CENTURY, 1974, 4 door, air, power steering, brakes, locks and seats, Rear defroster, vinyl top, $2250 559-3933

SKYLARK, 1967, good condition, one owner, excellent transportation for student, $400 427-3711

SKYLARK, 1970, 2-door hardtop, V-8 automatic, power steering, power brakes, factory air, almost new white tires to set off its beautiful mint green finish, black vinyl top, $788. 1 yr. warranty. AUTOLAND USA, 35545 Michigan Ave., Wayne 728-3100

1978 BUICK SALE. Order now for delivery October 1. Savings at near 1977 discounts. Dealer Dick (Kirk) Kirchhoff 971-6410

858 Cadillac

COUPE DeVille, 1973, mint condition, 44,000 original miles, AM-FM tape player, rear defogger, trunk opener, cruise, $3250. Will accept small car in trade. Call 941-7447 or 729-7222

ELDORADO, 1974, loaded, best offer 464-1500

ELDORADO 1969, AM-FM stereo air conditioning, good running condition, $500 or best offer 386-8457

ELDORADO, 1977, Cabriolet, white exterior, red leather interior, 4 Months warranty left, 6500 miles, many options, $9600 459-2979

ELDORADO, 1977, Cabriolet, Executive car, loaded, after 5:30, $9750 261-3381

ELDORADO, 1977, loaded, excellent condition, 8,700 miles, $9950 755-3925

FLEETWOOD BROUGHAM, 1972, 1 owner, all extras, excellent condition, 64,000 miles, price negotiable 642-8723

CADILLAC Limousine, excellent condition. Suitable for large family or group. Days. 642-6113

COUPE DEVILLE, 1975, Cabriolet, red & white, full power, extras, leather interior, superior condition, $5500 421-7980

COUPE DeVILLE 1973, excellent condition, many extras. Must see to appreciate 553-3641

EL DORADO, 1976, convertible, ivory, matching leather, fully equipped, 8,000 miles, after 5 PM 334-2346

FLEETWOOD 1969 Brougham, immaculate body and interior. Recent paint, new exhaust system, brand new tires. Undercoated, all accessories, zero rust $1,500 851-9206

CADILLAC 1976 Coupe DeVille Cabriolet, blue with white top, $7100 349-8416

COUPE DeVille 1977, Cabriolet, silver with silver top, low mileage, $8600 349-8416

ELDORADO, 1975, convertible, 18,200 miles. Loaded with power, orange firemist, $7900 453-8386

COUPE deVille, 1976, white with red interior, al power, like new, $6850. By owner. Call 685-8440 or 864-7799

SEDAN deVille, 1975, low mileage, like new condition, $4850. By owner. Call 685-8440 or 864-7799

ELDORADO, 1977, loaded including CB, $9500 855-2197

858 Cadillac

CADILLAC COUPE DeVILLE, 1973. Only 31,000 miles, like new. Avis Ford Telegraph at 12 Mile 354-3100

COUPE DE VILLE, 1970, loaded, excellent condition inside and out, $1500 or best offer 277-5444

SEDAN DEVILLE 1977, blue with white vinyl top, 5,500 miles, like new, $8,750 MI 4-6553

ELDORADO, 1975, 23,000 miles, housewife's car, garage kept, loaded with extras 348-1264

SEDAN DeVILLE 1977, full equipment, 6,500 miles, $8500 427-6529

SEDAN deVILLE 1973, wife's car, loaded with extras. Gold with gold leather. Michelin tires 644-3469

SEDAN DEVILLE 1977, triple yellow, leather, loaded, 8,300 miles, $8,600 332-1098

SEDAN DE VILLE 1976 D'Elegance, white hard top with wires, loaded with extras, 425-4049

SEDAN DeVILLE 1973, 44,000 miles, all the toys plus new tires, brakes, shocks and exhaust, $2400. Days 689-1654

SEDAN DE VILLE 1976, 18 options, excellent condition $7,195 557-8980

860 Chevrolet

AN OVERSTOCKED INVENTORY WHY PAY RETAIL? YOU CAN STILL BUT AT WHOLESALE PRICES

1974 DODGE COLT, auto, exc. condition $2,188

1974 PLYMOUTH DUSTER, 6 cylinder, automatic, sunroof, red with white vinyl top $3,388

1976 ASPEN, 6 cylinder, automatic, 4 speed, overdrive, 5,000 miles $2,995

1972 DODGE DART, 2 door, power blue, fully equipped, with factory air, like new and ready to go. Bahama Blue with dark blue vinyl top

1976 PLYMOUTH VOLARE PREMIER, power steering, power brakes, factory air, Navada beige with Mexican hole in the roof

1973 CHEVY k-5 BLAZER, 4 wheel drive, automatic, air, beat winter prices

VANS-VANS-VANS 9 to choose from $695

1973 PLYMOUTH FURY COUPE, V8, automatic, air, power windows, was $1,895. This week only $1,555

1976 PONTIAC GRAND PRIX SJ, extra low miles, all of the options $4,988

CHARGERS CHARGERS CHARGERS, 9 to choose from, 1972 to 1977. From $1,595

1972 MONTEGO MX BROUGHAM, Brown $995

1976 DODGE ¾ TON PICKUP, automatic $3,495

1969 DODGE DART $149.95

1974 DODGE DART SWINGER, 2 door, 6 cylinder, automatic, power steering, power brakes. Tan on beige. Only 25,000 miles. Priced to sell

1969 CHRYSLER NEWPORT, 2 door, transportation special, this week only $499

1976 PONTIAC GRAND PRIX SJ, loaded, sharp, low miles $4,988

1976 ASTRE HATCHBACK, 4 speed, gas saver. Low miles, $2,495

SOUTHFIELD DODGE

354-6600

CAMARO, LT, 1974, automatic, 350 engine, am-fm stereo, 8 track, power steering, power brakes, all gauges, tachometer, side moldings, rustproofed, $3050. Call before 4pm 464-3861

CAMARO 1970, Excellent condition, power steering, power disc brakes, 350 cubic inch engine, new tires, 20 miles highway, 16 city, $1550 427-4988

CAMARO, 1970, 2 door hard top, 4 speed, $595. COLONY 453-2255

CAMARO 1972, 350 CI, 4 speed, emerald green white stripes, power steering brakes, spoilers, Cragers, $2,200. After 5, Mon-Fri 522-6077

CAMARO 1972, V-8, power steering, automatic, new exhaust, $1,300 459-0774

CAMARO, 1973, Z28-LT, Automatic, power steering, brakes, air, AM-FM stereo, $2,600 or best offer. After 5PM 557-1763

CAMARO, 1975, 350, Power steering, am-fm, $2,695 or best offer 477-3797

CAMARO, 1975, 350-3 speed, power steering, brakes, tape deck, very clean, $2900. After 5 PM 474-4976

CAPRICES, 1977, 2 door hardtop, Landau and 4 door. Loaded, factory cars. Roger Penske Chev 355-1000

CAPRICE, 1967 wagon, power steering, brakes, seats, air, must sell, $200 or best 464-6135

CAPRICE, 1977 Classic Coupe. Two tone blue, rust proofed, low mileage. Custom interior, air, AM-FM stereo, power antenna, rear defroster. Heavy-duty suspension. 879-2153

CAPRICE, 1974, 4 door, air conditioning, radio, full power, good condition. Call after 5 PM, $2100 661-4321

860 Chevrolet

CAMARO, 1976, Chevrolet Exec Car, excellent condition, V-8, automatic, air, console, AM-FM, rear speaker, radio, power brakes and door locks, custom wheels, Positraction axle, stow away spare, front & rear spoiler, other extras $4250 422-5695

CAPRICE, 1973, Classic, 4 door, air, power steering & brakes, clean, reasonable 464-9719

CAPRICE, 1973, 4 door, air, AM-FM, power, vinyl roof, $1995 649-8909

CHEVETTE, 1976, yellow, 12,000 miles, stick shift, heater only, 2 extra wheels with snow tires. Excellent condition, $2600 or best offer. Call Mr. Griffin weekdays 8 AM to 6 PM 336-5500

CHEVROLET CAPRICE, 1972, 4 door, air conditioning, COLONY 453-2255

CHEVROLET IMPALA, 1973, 2 door, nice, $1495. COLONY

CHEVROLET MALIBU CLASSIC, 1974, 2 door, $2295. COLONY 453-2255

CHEVROLET MONTE CARLO, 1974, loaded, $2745. COLONY 453-2255

CHEVY IMPALA 1970, 2 door, beautiful condition, must be seen 425-4187

CHEVY MALIBU CLASSIC 1975, 4 door, 350, V8, automatic, power steering and brakes, air, am-radio, cruise control, vinyl top, radial tires, the prettiest one in town. Priced to sell. Jack Demmer Ford 721-2600

IMPALA Station wagon, 1970, 9 passenger, V-8, automatic, power steering, factory air, vinyl trim. Nice little 2nd car. $788. 1 yr. warranty. AUTOLAND USA, 35545 Michigan Ave., Wayne 728-3100

IMPALA, 1970, 350 engine, V8, needs work, many new parts, $200 421-2283

CAPRICE Classic, 1975, air, power steering and brakes, AM-FM stereo with tape, $2,800 or best offer 559-3630

IMPALA, 1970, 4 door, power with air, $400 553-0495

IMPALA, 1970, power steering, tinted glass, 350 V-8, 51,000 miles, $825 421-8703

IMPALA, 1972, 2-door, power brakes steering, air, vinyl top, AM-FM radio, after 6PM, Mon-Fri 642-8692

IMPALA, 1972, hardtop sedan, V-8, automatic, power steering, power brakes, factory air, extra low miles, vinyl top like new inside and out, $1495. 1 yr. warranty. AUTOLAND USA, 35545 Michigan Ave., Wayne 728-3100

IMPALA, 1974, 4 door, like new, air, power, new tires, 326-6227, 478-7155

IMPALA, 1975, 4 door, No air, 350 Turbo, Excellent condition, $2,400 474-0670

IMPALA, 1976, Wagon, 9 passenger, air, cruise, door locks, tilt wheel, air shocks, rack, low mileage, $4200 335-6494

IMPALA, 1976, loaded, excellent condition, $4300 642-2064

MALIBU Classic wagon, 1975, good condition, $3000 478-9158

MALIBU, 1971, V-8, am radio, new tires, shocks, exhaust and muffler, $800. After 6 PM 729-6102

MALIBU, 1975, 2 door, like new, low mileage, automatic, power steering, radio, whitewall steel belted tires, priced to sell, $2,575. 851-2889

MONTE CARLO, 1974, Landau, loaded, excellent condition, $3200 522-4384

MONTE CARLO, 1975, Landau, power windows, brakes, steering, cruise, tilt, etc. Excellent condition, $3500 643-9222

MONTE CARLO, 1974, loaded, black, $3100 422-3112

MONTE CARLO, 1973, Landau, air, stereo, buckets, console, come see North Bros. 421-1376

MONTE CARLO 1974, power steering brakes, tilt wheel, very good rear defogger, low mileage, must sell 879-7344

NOVA, 1972, 2 door, loaded, factory sun roof, air, 350 V-8, rustproofed, 33,000 miles, excellent condition, $1575 261-8109

NOVA 1974 Hatchback, power steering, brakes, factory air, AmFm stereo, automatic. Call after 7 PM 455-7967

NOVA, 1976, 6 cylinder, automatic, power steering, 5,900 miles, stereo, rust proofed, many extras, mint condition, $3,295 427-0961

IMPALA, 1971, Custom Coupe, Power steering, power brakes, air conditioning. Call after 6PM 838-0615

CHEVELLE, 1968, Convertible, Needs engine work. Interior excellent condtion. $175 firm 353-7134

CORVAIR, 1967, automatic, new tires & battery, 60,000 miles. Very Clean. Runs perfect. $475 425-6185

MONTE CARLO, 1973, deluxe, Landau top, AM-FM, air, swivel bucket seats. Loaded. Low mileage, $2400 647-8054

CAMARO LT 1976, 350-4 turbo automatic, black, AM-FM stereo, console, radials, $4,400 or best offer. After 6 255-4459

CAMERO 1977, buckskin, V8, automatic, air, AM-FM stereo, power brakes steering, low mileage, $4,750 349-7339

860 Chevrolet

CAMARO 1974, air conditioned, power steering, brakes, bucket seats, $3000 642-6299

NOVA 1971, Fair condition, 80,000 miles, 3 speed, $400 or best offer. Any time 647-4149

MONTE CARLO 1972, Power steering, brakes, air, AM-FM, vinyl top, $1,400. After 6PM. 977-0506

BROOKWOOD Station Wagon, 1970, air conditioned, car in good condition 356-1164

CAPRICE CLASSIC, 1976, Options galore, $4395 476-2755

VEGA GT 1974, 4 speed, new exhaust, rally wheels, am-fm radio, good condition, $800. 464-1591

VEGA, 1971, Hatchback, new transmission, brakes, etc. Good transportation, $450 427-8366

MONTE CARLO, 1970, Air conditioning, wire wheels, power steering, brakes, Radio, black vinyl top, silver exterior. Like new, $1250 or best offer 476-6191

VEGA, 1972, Hatchback, red, automatic, 36,000 miles, good transportation, snow tires, $375 261-3245

VEGA WAGON, 1971, 22,000 miles, $500 559-5238

CAPRICE, 1971, 2 door, 8, Automatic, power steering, factory air, cruise, tilt-wheel, radials. Excellent condition, $1100 453-6442

VEGA 1973 GT, Power steering, am-fm, sport stripe, 4 speed, rustproofed, custom interior, $950 or best offer. Mint condition. 651-3370

VEGA, 1974, Hatchback, excellent condition, $1150 851-6786

VEGA, 1974, Hatchback, factory air, automatic transmission, power stering, deluxe interior, radials, my Owner is off to college. I am trusty though rusty, $950. 626-4990

VEGA 1974 Hatchback, automatic, factory air, almost brand new, see to believe, $2188. 1 yr. warranty. AUTOLAND USA, 35545 Michigan Ave., Wayne 728-3100

VEGA, 1976, GT Hatchback, firethorne red, deluxe interior, Automatic, air, power steering, brakes. Excellent condition 362-3738

860 Chevrolet

CAPRICE 1977, loaded, 1,900 miles, warranty till February, $5875. Call after 4 PM 739-6041

MONTE CARLO, 1973, excellent condition, triple burgundy, wire wheels, air, many extras. 522-5477

MONZA 2+2, 1975, Low mileage, AM-FM, air, radials, $2,950. Office, 573-3650. Home 643-7791

MONTE CARLO, 1977, air, stereo tape. Excellent condition. Many extras, $4950. Call after 5PM week days, all day Saturday, Sunday 852-8215

VEGA 1975, GT Hatchback, AM-FM, radials, undercoated, power steering, 26,000 miles, $1,900 455-0086

IF YOU ARE WORKING and can pay $73.97 monthly, you can own a 1976 Chevy. Call Mr. Frost 453-4600. Dealer

AUTOLAND U.S.A.

If you want a good clean used car at a low price — see us today to make it happen. MOST OF OUR CARS ARE COVERED BY A 1 YEAR WARRANTY. Pleasing People with good used cars has been our policy for 25 years.

35545 MICHIGAN AVE
WAYNE
728-3100

CHEVROLET 1972 station wagon. Excellent condition. Low mileage, air, power, $1,300 or best offer. After 5 PM 288-3156

CHEVELLE MALIBU 1976 Classic station wagon. Air, extras 455-7448

VEGA 1971 GT, 4 speed, am-fm radio. Needs paint, only $250 453-1752

VEGA 1972, 41,000 miles, runs like new, $450 or best offer 538-2165

MALIBU 1974, Classic, V-8, automatic, power steering, brakes, vinyl roof, low mileage, excellent condition 477-6612

VALUE RATED USED CARS

1972 OLDS CUTLASS
2 door, automatic, full power, air conditioning. Sharp. New car trade
$1,895

1975 & 1976 CORDOBAS
Automatic, full power, factory air, AM-FM radio, low mileage. New car trade
PRICED FROM $3,995

1975 MONTEGO MX
2 door, full power, air conditioning, V top, tinted glass, low mileage. Like new
$2895

1974 BUICK ESTATE WAGON
9 passenger, full power, air, low mileage, sharp
$2,895

1976 CHEVROLET ½ TON PICKUP
Automatic, power steering and brakes, custom top. Sharp
$3,995

1973 VW BEETLE
Sharp. New car trade, low miles
$1895

ACTION OLDS
33850 Plymouth Rd., Livonia
(West of Farmington Rd.)
261-6900

ROLLIE BARRETT
30777 PLYMOUTH RD.
LIVONIA

1975 PLYMOUTH SCAMP
6 cylinder, automatic, radio, vinyl roof, white side walls, extra nice.
$2,995

1975 FORD LTD 4 DOOR
Hardtop, air conditioning, vinyl roof, radio, white side walls, low mileage, only
$3,295

1975 FURY SPORT COUPE
V8 automatic transmission, air conditioning, radio, vinyl roof, white side walls.
$3195

1974 PLYMOUTH SUBURBAN WAGON
Automatic, air conditioning, power steering, radio, a real bargain, only
$1295

1973 MERCURY MONTEGO MX COUPE
Automatic, air conditioning, AM-FM Stereo, priced to sell at only
$1595

1976 DODGE DART SPECIAL EDITION
4 door, automatic, air conditioning, radio, rear defogger, vinyl roof, a beauty and only
$3295

1975 PLYMOUTH DUSTER
6 cylinder, air conditioning, radio, power steering, vinyl roof, super nice, only
$2995

1976 CORDOBA
Air conditioning, AM-FM stereo, leather interior, loaded with extras. A black beauty, for only
$4495

1976 VOLARE CUSTOM COUPE
6 cylinder, air conditioning, radio, power steering, vinyl roof, super nice, only
$3695

1974 NEW YORKER BROUGHAM
Air conditioning, tilt wheel, cruise power windows, AM-Fm stereo, radio, vinyl roof, steel belted radials, sharp, only
$2795

525-5012



The Observer & Eccentric
Classified Ads

522-0900 WAYNE COUNTY
644-1070 OAKLAND COUNTY
852-3222 ROCHESTER/AVON

Your BANKAMERICARD
master charge

816 Auto-Truck Parts & Service

BOB SAKS OLDSMOBILE

GRAND RIVER AT DRAKE RD. 478-0500
FARMINGTON HILLS

- We Use Genuine GM Parts Designed Especially For Your Car.
- WE Work on GM Cars Only, So It Makes Sense That WE Know More About Them.
- We Frequently Attend School At The GM Training School.

SERVICE HOURS: MON. thru FRI. 7:30 A.M. to 9:00 P.M.

MOTOR TUNE-UP SPECIAL

Replace Spark Plugs • Replace Points & Condenser • Check Condition of all Belts • Check Distributor Cap & Rotor • Check All Ignition Wiring • Set Engine Adjustments (Timing, Dwell, Carburetor Idle & Fast Idle)

$39.95 SPECIAL PRICE WITH COUPON

FRONT END ALIGNMENT and COMPLETE INSPECTION

Adjust Toe-In, Bar Height Adjust Caster and Camber, Adjust Toe-In, Check Steering Linkage for Looseness, Inspect Tires For Cuts & Air Pressure

$18.95 SPECIAL PRICE WITH COUPON

BOB SAKS OLDSMOBILE
GRAND RIVER AT DRAKE RD.
FARMINGTON HILLS

478-0500

'77 TRUCK STOCK CLEARANCE SALE!

EVERY TRUCK IN STOCK MUST GO!

SPECIAL SAVINGS ON '77 PARTY VAN DEMO $AVE HUNDREDS



860 Chevrolet

IMPALA 1970 power steering, brakes, very good condition. $900 or best offer After 5 PM. 363-4454

VEGA 1976 Wagon, automatic, power steering, low mileage $2600 After 6 PM 553-0467

VEGA 1977 hatchback automatic transmission radio excellent condition $2950 427-8945

862 Chrysler

CHRYSLER IMPERIAL 4 door $1095. COLONY 453-2255

CHRYSLER NEW YORKER 1973. $1395. COLONY 453-2255

CHRYSLER NEW YORKER 1975. 2 door hard top loaded $4295 COLONY 453-2255

SUPER SPECIAL

1976 CHEVY VAN



1 Ton, automatic, power steering, captain's chairs, 4 wheel drive---yes! 4 wheel drive. Like new.

$7395

NORTH BROS. FORD

33300 FORD ROAD
WESTLAND 421-1300

862 Chrysler

CHRYSLER TOWN AND COUNTRY WAGON 1972. sharp. $1295. COLONY 453-2255

CHRYSLER 1968 New Yorker. 2 door, original owner, excellent second car. Very good condition. $800 or best offer 453-8156

CORDOBA SALE

11 TO CHOOSE FROM
All Clean & Sharp & Loaded
1975-1977 MODELS
Priced To Sell From $3,095

DAMERON

CHRYSLER-PLYMOUTH
29301 Gd River 476-7900

CORDOBA 1976. AM-FM stereo, laether interior, dark green, 16,000 miles. $4750 453-7904

IMPERIAL 1971. 4 door hardtop, full power, factory air, AM-FM stereo, vinyl top to set off its beautiful burgundy finish. 1 owner, like new. $995. 1 yr. warranty. Autoland USA. 35545 Michigan Ave., Wayne 728-3100

NEW YORKER 1969. $500 firm 474-0296

NEW YORKER 1977. triple black, custom vinyl roof, full power, under 8,000 miles, must sell. $6500 Before 5PM, 649-1000, Ex 241. After 6PM 459-9402

TRANSPORTATION SPECIAL. NEW YORKER 1972. 4 door. Loaded. Priced to sell. $600. 10 AM - 5 PM. 682-3200. After 6 PM 652-3586

NEWPORT 1971. Power steering, power brakes, air. Excellent condition. Florida car. After 12 Noon 474-6523

453-2255 r CHRYSLER CORDOBA. 1975. all the goodies including air conditioning. $3395. COLONY 453-2255

862 Chrysler

CHRYSLER NEW YORKER. 1974. 4 door. $2895. COLONY 453-2255

CHRYSLER NEW YORKER. 1976. 4 door hard top, loaded. $5395 COLONY 453-2255

CORDOBA. 1976. AM-FM stereo, laether interior, dark green, 16,000 miles. $4750 453-7904

IMPERIAL 1971. 4 door hardtop, full power, factory air, AM-FM stereo, vinyl top to set off its beautiful burgundy finish. 1 owner, like new. $995. 1 yr. warranty. Autoland USA. 35545 Michigan Ave., Wayne 728-3100

NEW YORKER 1969. $500 firm 474-0296

NEW YORKER 1977. triple black, custom vinyl roof, full power, under 8,000 miles, must sell. $6500 Before 5PM, 649-1000, Ex 241. After 6PM 459-9402

TRANSPORTATION SPECIAL. NEW YORKER 1972. 4 door. Loaded. Priced to sell. $600. 10 AM - 5 PM. 682-3200. After 6 PM 652-3586

ECONOLINE. 1977 Wagon 8 passenger Club. Loaded. 8,500 miles. Warranty. $7,800 464-8958

ELITE. 1975. Luxury interior, sunroof. Like new silver with beige tan. North Bros. 421-1376

ELITE. 1976. stereo, air, tilt, cruise. 20,000 miles, asking $4,000. Call evenings. 729-8656

FAIRLANE. 1968. good tires, 65,000 miles, new paint, good condition. $525 937-0653

FALCON. 1963. new battery, 2 front tires, new starter. $125 464-0615

FORD COUNTRY SQUIRE WAGON. 1974. 10 passenger, air, stereo. Sharp $1,995. Jack Demmer Ford 721-2600

FORD GALAXIE 1973. power steering, brakes, air conditioning, excellent condition. $1000 or best offer. 474-5385

FORD GRAN TORINO. 1974. 2 door, sharp. $1995 COLONY 453-2255

FORD 1958 V-8 automatic, runs good, solid body, restorable. Best offer cash or trade 476-8082

FORD. 1968. Station Wagon. $100 425-4323

FORD 1969 V-8 station wagon. Good engine, needs transmission work. $125 425-5964

FORD 1972. $450. Dodge, 1968. $250. Pontiac 1972. $650. 643-0119 649-3400

FORD 1973 Wagon. Power steering, brakes, new exhaust. Air, must sell. $800 or best offer 477-4844

GALAXIE 1972. power steering, brakes, air, stereo, vinyl roof, V-8, must sell 476-4322

864 Dodge

CHARGER. 1972. SE, power brakes, steering, air, cruise, control. 425-2552

CORONET. 1974. Custom. 26,000 miles, air, power steering, power brakes, stereo. $2395. Call 626-8875

DART. 1968. 2 door, stick, very clean, 6 cylinder, new clutch, brakes, exhaust. $450. after 6PM 422-8783

DEMON. 1971. 2 door, radio, 3 speed, excellent condition. 474-2941

864 Dodge

COLT 1975. 37 mpg highway, 4 speed, 16 cu. engine. Ziebarted, reclining bucket seats, rear defroster. $1975 937-2146

DODGE COLT 1976. 4-door, like new, 8,000 miles. Great mileage. 397-0145

POLARA 1970. 2 door, vinyl top, power steering, new tires, FM and cassette stereo. $700 or best offer 425-1473

866 Ford

CONVERTIBLE. 1968. very good condition. 937-1511

COUNTRY SQUIRE. 1970. 10 passenger. 390 engine, power steering, power brakes, air. 60,000 miles. $400 or best offer 425-8916

CUSTOM. 1970. 4 door, automatic, power steering, rebuilt transmission, needs body work. $300 or best offer 349-4905

ECONOLINE. 1977 Wagon 8 passenger Club. Loaded. 8,500 miles. Warranty. $7,800 464-8958

ELITE. 1975. Luxury interior, sunroof. Like new silver with beige tan. North Bros. 421-1376

ELITE. 1976. stereo, air, tilt, cruise. 20,000 miles, asking $4,000. Call evenings. 729-8656

FAIRLANE. 1968. good tires, 65,000 miles, new paint, good condition. $525 937-0653

FALCON. 1963. new battery, 2 front tires, new starter. $125 464-0615

FORD COUNTRY SQUIRE WAGON. 1974. 10 passenger, air, stereo. Sharp $1,995. Jack Demmer Ford 721-2600

FORD GALAXIE 1973. power steering, brakes, air conditioning, excellent condition. $1000 or best offer. 474-5385

FORD GRAN TORINO. 1974. 2 door, sharp. $1995 COLONY 453-2255

FORD 1958 V-8 automatic, runs good, solid body, restorable. Best offer cash or trade 476-8082

FORD. 1968. Station Wagon. $100 425-4323

FORD 1969 V-8 station wagon. Good engine, needs transmission work. $125 425-5964

FORD. 1972. $450. Dodge, 1968. $250. Pontiac 1972. $650. 643-0119 649-3400

FORD 1973 Wagon. Power steering, brakes, new exhaust. Air, must sell. $800 or best offer 477-4844

GALAXIE 1972. power steering, brakes, air, stereo, vinyl roof, V-8, must sell 476-4322

I've Got A PROBLEM!

"USED CARS ARE SCARCE BUT I'VE A SELECT FEW QUALITY INSPECTED LEFT AND THEY ARE PRICED TO SELL NOW!"

'73 MAVERICK
Luxury decor option, 6 cylinder, automatic, air, power steering $2,050

'71 GALAXIE
4 door, 38,000 actual miles, MUST SEE $1,395

'74 MONTE CARLO LANDAU
V8, automatic, air, stereo, buckets, console, power steering, brakes, windows and MORE $3,395

'75 GRANADA
4 door, air, automatic, full power and many extras $3,350

'73 PINTO
2 door, 4 cylinder, 4 speed, am radio, SHARP $1,395

'74 TORINO!!
One of its kind!! 16,000 miles, economy V8, and like new $2195

'73 DODGE DART SPORT
Small V8, automatic, and powe steering $1,650

'75 GRANADA
25,000 miles. Will go fast at this price $2,350

'75 MUSTANG MACH 1
6 cylinder, 4 speed, power steering and brakes, $3,195

'75 GRANADA GHIA
4 door, 6 cylinder, bucket seats, low miles $2,988

'75 CHEV. C-10 PICKUP
Custom deluxe package. Only 25,000 miles. $2,595

'73 E-200 CLUB WAGON
6 cylinder, automatic, power steering $1,695

'74 CAPRICE CLASSIC CONVERTIBLE
On Display $3,595

TOM HOLZER FORD
On Gd. River Between Middlebelt & 9 Mile
In Farmington
474-1289

866 Ford

GRAN TORINO. 1972. vinyl top, radial tires, automatic, power brakes & steering, no rust. 261-0331

GALAXIE 500. 1973. 2 door, air, am-fm stereo, automatic, power, white walls, 48,000 miles. $1,250. Bill Brown Ford, 35000 Plymouth Rd. at Wayne Rd. 421-7000

GRANADA. 1975. 4 door, 6 cylinder, automatic, radio, white walls, only 22,000 miles. $2,595. Bill Brown Ford, 35000 Plymouth Rd. at Wayne Rd. 421-7000

GRANADA. 1975. 4 door, 6 cylinder, automatic, power steering, radio, radial tires. Silver with burgundy interior. Sharp. $2,995. Jack Demmer Ford 721-2600

GRANADA. 1976. air, auto. Power steering, stereo, low miles. $3700 or best offer. 227-3714 or 661-1640

GRANADA. 1977. 2 door, 6 cylinder, automatic, rustproofed, AM-FM stereo tape, defogger, gold outside, cream vinyl inside, excellent condition. $3685 852-0321

GRAN TORINO. 1973. all power, air, AM-FM stereo, excellent condition. $1,700 477-9623

GRAN TORINO. 1972. 4 door, power steering, automatic, V8, air, radio, new tires, excellent condition 879-7734

LTD Station Wagon. 1976. excellent condition, completely loaded, must sell $4,400. After 6PM 565-1088

LTD. 1969. 4 door, am-fm stereo, power seats, door locks. Good condition. One owner. $450. After 6 PM 422-5968

LTD. 1974. Squire, all power, 20 plus options, like new. $2,700 or best offer 455-0320

LTD. 1975. Landau, one owner, loaded, new tires. $3200. 459-0010, 459-9018

LTD. 1976. Landau 4 door, air, am-fm stereo, power windows, 6-way power seat, cruise control, and tilt wheel, vinyl roof. Factory official car. 24,000 miles. $4,295. Bill Brown Ford, 35000 Plymouth Rd. at Wayne Rd. 421-7000

MAVERICK Grabber. 1971. 2 door, automatic, power steering, 4,200 miles, little rust. 1 owner. $795. Call after 5PM 261-8878

MAVERICK. 1976. 4 door, 6 cylinder, automatic, power steering, power brakes, vinyl top, tinted glass, decor & light group. Firestone 500 tires, excellent condition, low mileage. $2975 261-3357

FORD. 1967. Convertible, excellent mechanical condition, some rust. $250. Call 941-4774 or 729-7222

LTD. 1974. excellent condition, small V-8. $650. Call 941-7447 or 729-7222

LTD. 1969. blue, power brakes, steering, air, FM Stereo, new transmission. $500. Call after 6 PM 338-8610

LTD. 1970. 4 door, power steering, power brakes, AM radio, air conditioning, good condition. $900. Call between 4-10 PM 425-6822

CUSTOM. 1967. good condition, good tires, power brakes, & steering. $295. After 6:30 626-4471

866 Ford

GALAXIE 500. 1973. 2 door, air, am-fm stereo, automatic, power, white walls, 48,000 miles. $1,250. Bill Brown Ford, 35000 Plymouth Rd. at Wayne Rd. 421-7000

GRANADA. 1975. 4 door, 6 cylinder, automatic, radio, white walls, only 22,000 miles. $2,595. Bill Brown Ford, 35000 Plymouth Rd. at Wayne Rd. 421-7000

GRANADA. 1975. 4 door, 6 cylinder, automatic, power steering, radio, radial tires. Silver with burgundy interior. Sharp. $2,995. Jack Demmer Ford 721-2600

GRANADA. 1976. air, auto. Power steering, stereo, low miles. $3700 or best offer. 227-3714 or 661-1640

GRANADA. 1977. 2 door, 6 cylinder, automatic, rustproofed, AM-FM stereo tape, defogger, gold outside, cream vinyl inside, excellent condition. $3685 852-0321

GRAN TORINO. 1973. all power, air, AM-FM stereo, excellent condition. $1,700 477-9623

GRAN TORINO. 1972. 4 door, power steering, automatic, V8, air, radio, new tires, excellent condition 879-7734

LTD Station Wagon. 1976. excellent condition, completely loaded, must sell $4,400. After 6PM 565-1088

LTD. 1969. 4 door, am-fm stereo, power seats, door locks. Good condition. One owner. $450. After 6 PM 422-5968

LTD. 1974. Squire, all power, 20 plus options, like new. $2,700 or best offer 455-0320

LTD. 1975. Landau, one owner, loaded, new tires. $3200. 459-0010, 459-9018

LTD. 1976. Landau 4 door, air, am-fm stereo, power windows, 6-way power seat, cruise control, and tilt wheel, vinyl roof. Factory official car. 24,000 miles. $4,295. Bill Brown Ford, 35000 Plymouth Rd. at Wayne Rd. 421-7000

MAVERICK Grabber. 1971. 2 door, automatic, power steering, 4,200 miles, little rust. 1 owner. $795. Call after 5PM 261-8878

MAVERICK. 1976. 4 door, 6 cylinder, automatic, power steering, power brakes, vinyl top, tinted glass, decor & light group. Firestone 500 tires, excellent condition, low mileage. $2975 261-3357

FORD. 1967. Convertible, excellent mechanical condition, some rust. $250. Call 941-4774 or 729-7222

LTD. 1974. excellent condition, small V-8. $650. Call 941-7447 or 729-7222

LTD. 1969. blue, power brakes, steering, air, FM Stereo, new transmission. $500. Call after 6 PM 338-8610

LTD. 1970. 4 door, power steering, power brakes, AM radio, air conditioning, good condition. $900. Call between 4-10 PM 425-6822

CUSTOM. 1967. good condition, good tires, power brakes, & steering. $295. After 6:30 626-4471

866 Ford

MAVERICK. 1970. 2 door, 6 cylinder. Stick shift. AM radio. $550. After 7PM. 722-2526

MAVERICK. 1974. excellent condition. Low mileage, clean. 437-2362 349-0330

MAVERICK. 1971. 200 cu. in. 3 speed. AM-FM, new shocks & exhaust system. Clean. Asking $750 642-4003

MAVERICK. 1971. 2 door, automatic transmission, new brakes, tires, & battery. Good condition. 261-3023

MAVERICK. 1977. 4 door, 6 cylinder, automatic, power steering, radio, almost new. $2,995. Jack Demmer Ford 721-2600

MAVERICK. 1973. L.D.O., air, stereo, auto, power, vinyl roof. Recliner buckets, clean as a whistle. $1600 firm 647-7912

MAVERICK 1975. 13,000 miles, one owner, like new. 641-9276

MICHIGAN'S #1 Ford Dealer
WHY?
We Sell For Less!
Large Savings On All Models
STARK HICKEY WEST
24760 W. 7 Mile 538-6600

MUSTANG. 1974. Ghia, air, AM-FM stereo, wife's car, must sell. $2150 or best offer. Mike 444-4677

PINTO RUNABOUT. 1975. 4 cylinder, 4 speed, radio. A-1. A real gas saver. Jack Demmer Ford. 721-2600

T-BIRD. 1973. good condition, loaded. $3,200 or best offer. 534-7744 or after 6PM 538-8468

T-BIRD. 1974. very clean, new radials, leather, burglar alarm. 32,000 actual miles. $3,250 478-2835

T-BIRD. 1977. Deluxe interior, air, am-fm radio. 7700 miles. Must sell. 349-9304

THUNDERBIRD. 1976. Sharp. Lip stick luxury group. 15,000 actual miles, loaded, like new. Must Sell. Sacrifice 455-7362

THUNDERBIRD. 1975. silver with silver luxury group interior, many options, low mileage. $5100. After 6 PM 851-1999

THUNDERBIRD. 1974. loaded, black beauty. $3495. COLONY 453-2255

THUNDERBIRD. 1973. extra sharp. $2995. COLONY 453-2255

TORINO GT. 1971. good engine & tires, best offer. After 6 PM 397-2084

TORINO. 1968. V-8, engine, automatic, 2-door. $200 421-7731

TORINO. 1969. V-8, automatic, power steering, am-fm radio. 464-8055

LTD. 1968. Fully equipped, good condition. Call between 9AM-1PM 352-9228

MUSTANG. 1974. Ghia, V-6, 4 speed, power steering, rear defogger, low miles. $2295 534-5394

PINTO. 1971. 4 speed, air. $350. Call early mornings 538-2295

TORINO. 1970. GT convertible, 351 C, 4 barrel, automatic, power brakes, steering, asking $600 522-7092

TORINO. 1971. Very good condition, just painted, AM-FM radio, automatic, power steering, brakes. New exhaust system, brake warranty for 22,000 miles 532-3959

TORINO. 1973. automatic, power steering, chrome wheels, defroster, air shocks, must see. $1,450. 937-8413

TORINO. 1974. Squire Wagon, 8 passenger, clean, full power, air, seats, windows, locks, defroster, speed control, tilt wheel, AM-FM radio, rear window defroster, 22,000 miles. $3,200 397-0659

MAVERICK. 1975. automatic, V-8, no rust, very good condition. $2,000 or best offer. Call early mornings 538-2295

GRAN TORINO. 1973. $1300. good condition, air conditioning, stereo, lots of extras 349-4666

MAVERICK. 1972. 8 cyclinder, power steering, automatic, air, vinyl top, 2 door. $950 591-6396

GALAXIE. 1970. air conditioning, power steering & brakes. $600 427-0618

LTD. wagon. 1972. power brakes, power steering, air, power rear window, AM radio. 57,000 miles. Call after 5 PM 525-0279

LTD. 1973. Excellent condition. Asking $1,500 525-5163

LTD. 1971. 2 door, automatic, power steering, power brakes, air, stereo, runs good. $300 261-9223

FALCON. 1964. 6 cylinder, automatic. 58,500 miles. Good condition. $300 464-9363

MUSTANG. 1965. California car. Excellent condition 326-0786

MUSTANG. 1969. convertible, like new top, tires, shocks, muffler. $700 349-8304

IF YOU ARE WORKING and can pay $73.97 monthly, you can own a 1976 Chevy. Call Mr. Frost. 453-4600

MUSTANG. 1971. Mach 1. Sharp. V8, air, power steering, power brakes, new tires. Adult owned. $1500 or best offer. 474-0008

1973 FORD COUNTRY SQUIRE WAGON
9 passenger, air, power equipped, automatic, carrier rack. $995
PAT MILLIKEN FORD
9600 Telegraph
Between Plymouth & W. Chicago
255-5840

1973 THUNDERBIRDS
2 to choose from. Sharp and loaded. Triple white and triple black
LEO CALHOUN FORD
41001 Plymouth Rd.
Just East of Haggerty
453-1327

866 Ford

PINTO WAGON. 1976. 4 cylinder, automatic, power steering, am radio, racing mirrors. Rustproofed. 16,000 miles. $2,695. Bill Brown Ford, 35000 Plymouth Rd. at Wayne Rd. 421-7000

PINTO. 1971. 4 speed stick, body nice, runs excellent. $550. Call after 5 PM 421-1795

PINTO. 1972. new brakes, exhaust, good condition 422-4207

PINTO. 1973. Runabout. California car, no rust, very clean, automatic, radial tires, 4 cylinder. $975 769-3727

PINTO. 1973. wagon, real sharp, no rust, low mileage, 4 speed. $1,250 or best offer 455-5986

PINTO. 1976. Automatic, low miles, only $2,385. Stock No. D-8355. Avis Ford Telegraph at 12 Mile 354-3100

PINTO. 1976. Hatchback, rustproofed, special exterior trim package and more. Like new. $3,000 261-4119

PINTO 1976 MPG, 4 speed, air conditioning, radial tires. $2750 522-1346

PINTO. 1976. 2 door, 4 cylinder, automatic, am-fm stereo, 9,000 miles. Like new. $2,595. Bill Brown Ford, 35000 Plymouth Rd. at Wayne Rd. 421-7000

PINTO '74 automatic, excellent condition, undercoated, snows, just tuned-up. $1500 firm 722-6465

PUBLIC CAUTION

You may be spending your hard earned money too fast. We at Calhoun Ford have 100 of the newest used cars from the Plymouth-Canton area. Buy with confidence! Bank Rates. Come in and make yourself at home

LEO CALHOUN FORD
41001 Plymouth Rd.
Just East of Haggerty
453-1327

Support Your Local Ford Dealer
We Will Bend Over Backwards For You
100 Fine Plymouth Canton Trades - We keep the best and wholesale the rest
WE WANT TO BE YOUR CAR PEOPLE
LEO CALHOUN FORD
41001 Plymouth Rd.
Just East of Haggerty
453-1327

T-BIRD. 1965. 1 owner, beautiful condition, no rust, new tires, under 60,000 miles 851-7635

T-BIRD. 1968. 60,000 miles, excellent condition, power. $425. 852-7541

T-BIRD. 1975. loaded, excellent condition. Must See. Call after 5PM. $5100 or best offer 535-7560

T-BIRD. 1976. family car, 22,000 miles, air. Power steering, brakes, windows, doorlocks, with alarm, cruise, tilt wheel, defogger, after 7PM 425-5036

T-BIRD. 1976. mint condition, loaded, 18,000 miles, must sell immediately. $5895 477-1710

TORINO. 1974. Automatic, low miles, won't last long at $1,395. North Bros. 421-1376

TORINO. 1975. 4 door, 351-2V, automatic, power, radio, no air. 29,000 miles. $2,295. Bill Brown Ford, 35000 Plymouth Rd. at Wayne Rd. 421-7000

WE FINANCE
BANKRUPT?
BAD CREDIT?
NO CREDIT?
START CREDIT?
85 CARS IN STOCK
EXAMPLES
'73 LEMANS SAFARI WAGON $997
'69 COUGAR automatic, red $597
'72 BUICK LeSABRE COUPE $1,097
'73 CADILLAC, triple white $2,197
'69 CUTLASS, 2 door hardtop $397
'72 CHEV. HARDTOP, air $697
'69 TEMPEST, convertible $299
'70 VW, clean $497
ALPINE MOTORS
CORNER 7 MI. & GR. RIVER
255-4400

MACH 1. 1971. Mustang. Excellent condition, air, AM-FM, & More. $1800. After 3PM 981-0099

FORD. 1970. station wagon, high mileage, good condition. After 5 PM or weekends. 478-9543

PINTO. 1973. Runabout, 4 speed, am-fm stereo, Michelins. $1195 334-8968

GRAN TORINO. 1974. Elite. Power steering, brakes, air, cruise, AM-FM stereo radio, radials, wire wheel covers. 32,000 miles. Extra clean, sharp. Call after 6PM. 348-1518

NEW ON THE LOT!

1975 CHRYSLER CORBODA
Dark blue, white top, matching interior, stereo, air conditioning, low miles, very attractive car! $3,977

1974 PONTIAC
2 door hard top, light green, white vinyl top, road wheels, air conditioning, sharp! $1,977

1973 LINCOLN CONTINENTAL
4 door, full power, stereo, air conditioning, vinyl roof, new tires. Exceptional car! $2,677

BOB DUSSEAU
31625 Grand River
474-3342

PAT MULLIGAN HAS...
LINCOLNS MARKS
Detroit's Largest Selection



Choice of Marks, Lincolns, Towne Coupes & Towne Sedans. Hurry, the Selection is Great.
Choose From 89
Immediate Delivery

'77 Cougars.....$4795*
'77 Marquis $4947*
'77 Monarchs ...$3921*

*BRING THIS AD AND COMPARE IT TO THE STICKER PRICE
This is the average of Prices based on our independent shopping survey of 51% of all Detroit Area Lincoln Mercury dealers, April 6-8, 1977. Some prices were higher. Some lower, title and taxes extra, see us for our price and terms.

MERCURY LINCOLN

PAT MULLIGAN'S HOME OF THE BIG "M"
Mulligan
20200 GRAND RIVER West of EVERGREEN
OPEN TIL 9:00 MON. & THURS.
Ke 2-4000

TOP DOLLAR PAID FOR SHARP USED CARS
ANY MAKE, ANY MODEL
LIVONIA'S ONLY CHEVROLET DEALER
Tennyson
CHEVROLET
32570 Plymouth Rd. Phone 425-6500

BOB SAKS OLDSMOBILE SPECIAL SUMMER CLEARANCE SALE
125 USED CARS TO CHOOSE FROM

1977 OLDS CUTLASS SUPREME
4 door, Sedan. V8, automatic, power steering, power brakes, factory air, tinted glass, radio, heater, white walls, vinyl roof, body side mouldings, low mileage, balance of new car warranty! $5,295

1975 PONTIAC GRAND PRIX
Buckets, console, power steering, power brakes, automatic, power windows, am/fm stereo, vinyl roof, air, sports coupe J model, extra clean $3,995

1976 PONTIAC VENTURA
Good mileage performance! $2,995

1977 FORD LTD
4 door Sedan. V8, automatic, power steering, power brakes, air, am/fm, vinyl roof, very low mileage, showroom new! $4,695

1975 OLDS CUSTOM CRUISER STATION WAGON
V-8, automatic, power steering and brakes, power windows and seats, AM/FM stereo, air conditioning, luggage rack. SALE PRICE $3,995

1973 OLDS 98 LUXURY COUPE
Air conditioning, stereo, vinyl roof, loaded, showroom new! $2,395

1976 CHEV. MALIBU
2 door hardtop, air, stereo, 9,000 miles. $4,495

1974 LTD
2 door hardtop, V-8 engine, automatic, power steering, power brakes, radio, heater, white-wall tires, vinyl roof, factory air conditioning, sharp! Low mileage. $2,495

1973 OLDS 88
4 door hardtop, V-8, automatic, power steering, power brakes, air conditioning, vinyl roof, radio, heater, white walls, low mileage, sharp! $1,995

1976 OLDSMOBILE CUTLASS SUPREME
2 door, hardtop, V-8 automatic, power steering, power brakes, air, ½ sport vinyl roof, radio, heater, whitewalls, low mileage! $4,595

1974 PONTIAC GRAND PRIX-J
Bucket seats, sports console, automatic, V8, power steering, power brakes, power windows, vinyl roof, air conditioning, am/fm stereo, low mileage $3,495

1975 OLDS 98 REGENCY
4 door hardtop, loaded with all factory options including air, am/fm stereo $4,695

1976 PLYMOUTH VOLARE
Premier Wagon, V8, automatic, power steering, power brakes, air, am/fm, cruise, luggage rack, showroom new $4,495

1976 PINTO
4 speed, sunroof, 8,000 original miles. $2,995

1972 CHEV. CAPRICE
4 door hardtop, V8, automatic, power steering, power brakes, air, vinyl roof, radio, heater, white walls, extra clean! $1,895

1975 T-BIRD
Landau top, loaded with equipment! $4,995

1973 CHEV. NOVA
V8, automatic, rally wheels, power steering, 37,000 actual miles. $2,390

1975 OLDS DELTA 88
4 door hardtop, V8, automatic, power steering, power brakes, radio, heater, white walls, vinyl roof, factory air. Sharp! $3,295

1974 CHEV. MONTE CARLO
Automatic, power steering, power brakes, air, vinyl roof, excellent condition! $3,095

1973 PONTIAC GRAND PRIX
Bucket seats, sports console, air conditioning, vinyl roof, sharp! $2,595

ASK ABOUT OUR 1 YEAR, 12,000 MILE OR 2 YEAR, 24,000 MILE USED VEHICLE SERVICE CONTRACT FOR THAT EXTRA PROTECTION.
AT GRAND RIVER and DRAKE
JUST 2 MILES WEST of FARMINGTON
478-0500

1971 DODGE DART
4 door sedan, 6 cylinder, automatic, radio. $895

1976 BUICK LESABRE CUSTOM
4 door, air conditioning, radio, power, steering, and brakes $3,895

1973 MONTE CARLO
Air, power steering, and brakes, AM-FM stereo radio, V top $2,495

1974 BUICK CENTURY 350
2 door, V8, air, full power, AM-FM radio, ½ V top $2,475

1975 BUICK ELECTRA 225 CUSTOM
2 door, air conditioning, full power, AM-FM stereo radio, 60-40 trim, door locks, V top $4,365

1974 PLYMOUTH SATELLITE SEBRING PLUS
2 door, 218, V8, air conditioning, automatic, power steering and brakes, AM-FM stereo radio, ½ V top, rally wheels. $2,275

All cars have received autosense computerized car service.
ARMSTRONG
Buick-Opel 525-0900
30500 PLYMOUTH RD., LIVONIA

LARGE SELECTION OF 280 Z's
4 speeds, 5 speeds, automatics. Ready for immediate Delivery

SAVE ON 710 and 810 WAGONS
Automatic, air conditioning. Ready for immediate delivery

O'HARA
Sales Service Parts
35655 PLYMOUTH RD.
(between Wayne & Levan)
Largest exclusive Datsun facilities in the Midwest
DATSUN
425-3311

USED CAR PARADE of Bargains



1974 DODGE CHARGER SE
V8, automatic, power steering and brakes, air conditioning, priced to sell. $2285

1973 PLYMOUTH FURY III
2 door hard top, loaded with extras, 36,000 original miles. Don't miss this one! Only $1788

1975 DODGE CHARGER SE
A beautiful silver car and fully equipped 18,000 original miles. $3875

1977 GRAND PRIX LJ
Full equipped and like new, with only 8,000 miles. Priced too low to mention.

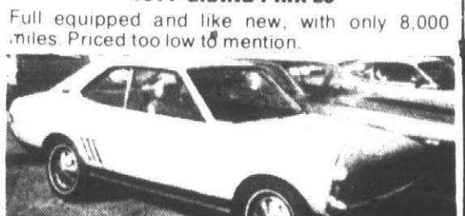

1972 DODGE COLT
A beautiful sporty and economical car. Priced to fit your pocketbook. Only $1350

1974 DODGE DART SWINGER
6 cylinder, automatic, power steering, vinyl roof, white side walls, 2 to choose from. Only $2285

CRESTWOOD DODGE
32850 FORD RD. 421-5700

NEW ON THE LOT!

1975 CHRYSLER CORBODA
Dark blue, white top, matching interior, stereo, air conditioning, low miles, very attractive car! $3,977

1974 PONTIAC
2 door hard top, light green, white vinyl top, road wheels, air conditioning, sharp! $1,977

1973 LINCOLN CONTINENTAL
4 door, full power, stereo, air conditioning, vinyl roof, new tires. Exceptional car! $2,677

BOB DUSSEAU
31625 Grand River
474-3342

STU EVANS SELLS FOR LESS
1977 MERCURY MONARCH 2 dr.
"Our precision size car"
Includes standard factory equipment, 4 speed overdrive, 200 CID, 6 cylinder, engine, front disc brakes, solid state ignition, cut pile carpeting, opera windows, special value package, flight bench seats, vinyl roof or Landau deluxe wheel covers, white side walls, steel belted radials, rocker panel mouldings.
for about $3921*
*This is the average of prices based on an independent shopping survey of 51% of all Detroit area Lincoln Mercury Dealers June 2-3, 1977. Some prices were higher, some lower. Title & taxes extra. See us for our price.
STU EVANS MERCURY LINCOLN
425-4300
32000 FORD RD. GARDEN CITY

O&E

866 Ford

LTD 1967. 2 door hardtop, clean. V-8 automatic, power steering, brakes, AM-FM radio, good tires. 535-4984

MUSTANG 1972. 302. Power steering, brakes. V top. AM-FM, good condition. Low miles $1550. 349-4296

MUSTANG 1974 Ghia II. power steering, brakes, air, V6, AM-FM stereo, 8 track tape, $2,350. GA 7-1968

1976 THUNDERBIRD
Loaded. 1400 miles, triple red. Like new.
$6,995
LEO CALHOUN FORD
41001 Plymouth Rd.
Just East of Haggerty
453-1327

1977 MUSTANG GHIA
8 cylinder, automatic, stereo radio, air, white side walls. New car bank rates. Save $1,000. $4,195
PAT MILLIKEN FORD
9600 Telegraph
Between Plymouth & W. Chicago
255-5840

870 Jeeps & Other 4 Wheel Drive

BLAZER K5 Cheyenne. 1975. 26,000 miles. Just beautiful, excellent condition. $3,995. North Bros. 421-1376

BLAZER K5 Cheyenne. 1976. Air, stereo, automatic, almost new. Must see. North Bros. 421-1376

BLAZER. 1974. 350 engine. Extras. Excellent condition. $3,000. 255-5965

BRONCO. 1970. 4 wheel drive. 9000 miles. $1700. 455-2836

DODGE. 1975. ½ ton pickup. 4 wheel drive, automatic, power steering, power brakes, roll bar, wide tires & wheels, only 15,000 miles. 855-2000 or 363-6428

GMC. 1974. Short bed pickup. 23,000 original miles. Best offer. 626-8353

JEEP. CJ-5. 1964. Chevy engine, good condition. 688-3265

JEEP. CJ-5. 1974. With snow plow. 31,000 miles, beat the snow. $3,195. North Bros. 421-1376

JEEP mail truck, one quarter ton, left handed drive, automatic, my owner graduated, great student car. $850. 626-4990

870. BLAZER. 1974. 350 engine. Extras. Excellent condition. $3,000. 255-5965

GMC Jimmy. 1977. Snow Plow, automatic, air, more. 362-3168

GMC Jimmy. 1972. 4WD, loaded. $3,200 or best offer. 533-6991

BLAZER. 1976. low mileage. Cheyenne package, heavy duty transmission, loaded. $6,000. 689-5563

RAM CHARGER. 1976. SE, every option, like new. 981-0033

JEEP. 1975. Wagoneer, power steering, brakes, air, am-fm stereo, low miles, very clean. $4,500. 661-0087

CHEVROLET. Blazer. 1977. Chevenne, loaded, warranty. $7199. 698-2775

872 Lincoln

CONTINENTAL. 1975. fully equipped, excellent condition. $5000. Call 478-9158

LINCOLN TOWN CAR. 1977. Cordovan Brown, opera windows, quad 8 track, velour seats, many options. 4800 miles. $9600. 425-8529

LINCOLN. 1977. Town Coupe, low mileage, fully loaded, moon roof, factory installed 40 channel CB, white with red vinyl top, priced to Sell. Call after 5PM. 882-9660

MARK IV. 1976. Excellent Condition. Fully loaded, moon roof, Jade green, priced to Sell. Call after 5PM. 882-9660

MARK IV. 1976. low mileage. Cartier Designer series. Special Versailles interior. Dove Grey. Call after 7PM. 455-5577

MARK IV. 1975. blue Diamond luxury designer series, excellent condition. Landau and moon roof, all options. $6600 or best offer. 647-5885

CONTINENTAL. 1974. 2 door. 46,000 miles, blue, fair condition. $2,600. Call 477-8360

TOWN CAR. 1974. 4-door, silver with red velvet interior, low mileage, excellent condition. $3,900. 851-5998 or 388-1810

872 Lincoln

CONTINENTAL. 1977. low mileage, excellent condition. $8,900. 522-9587

CONTINENTAL. 1977. town coupe, many options, under warranty, 6,500 miles. 388-0622

874 Mercury

COMET GT. 1974. excellent condition, air, am-fm 8 track, buckets, radials, many extras. 453-5907

COUGAR XR7. 1975. Loaded including air, stereo, cruise control, tape, power seats and windows. Like new. $3,995. Jack Demmer Ford. 721-2600

COUGAR XR7. 1975. Here it is. Moonroof, cruise, power seat, power windows. Gosh! It's beautiful. North Bros. 421-1376

COUGAR XR7. 1974. Luxury interior, nice even, air, stereo, only $3,195. North Bros. 421-1376

COUGAR. 1973. power steering, power brakes, air, 351 Cleveland, bucket seats, console, excellent condition. $1895. 261-4193

COUGAR XR7. 1973. Air, am-fm stereo, rear defogger, vinyl roof, 351-2V engine, automatic, power, 46,000 miles. $2,495. Bill Brown Ford, 35000 Plymouth Rd. at Wayne Rd. 421-7000

COUGAR. 1974. XR7, air, split seats, 29,000 miles. Very good condition. $2850 or best offer. 626-5797

MARQUIS. 1969. loaded, good for transportation. $300. 937-9196

MARQUIS. 1976. 2 door hardtop, vinyl roof, automatic, power steering, power brakes, tinted glass, air, electric defroster, am-fm stereo, undercoated, excellent condition, low mileage. $4900. 261-3357

COUGAR XR-7. 1976. air, plus extras. Call Ray Randall $4,000 Before 4:30 P.M. 322-6028

MARQUIS. 1971. 2 door. Excellent running condition. Power steering, brakes, AM-FM stereo. Needs body work. $400. 464-6244

MERCURY MONTEGO. 1973. 2 door. $1495. COLONY. 453-2255

MERCURY MONTEGO. 1972. 9 passenger wagon, loaded. $1095. COLONY. 453-2255

MERCURY. 1976. GRAN MARQUIS. 4 door, air, am-fm stereo, cruise control and tilt wheel, rear defogger, power windows, factory official car, 27,000 miles, vinyl roof. $4,295. Bill Brown Ford, 35000 Plymouth Rd. at Wayne Rd. 421-7000

MONARCH GHIA. 1977. automatic, air, power, loaded, low mileage. Going overseas, must sell. 643-8187

MONTEGO MX BROUGHAM. 1976. 2 door, air, stereo, low miles. Priced to sell. Jack Demmer Ford. 721-2600

MONTEGO MX. 1972. Excellent condition, air, power steering-brakes, radials, vinyl top. Call 981-2716

MONARCH Ghia. 1977. 302, air, am-fm, 9600 miles, many extras. Evenings & weekends. 525-4523

MARQUIS. 1968. no rust, very clean, power steering and brakes, automatic, radio. $750. 474-4961

MONTEGO MX. 1972. good condition, brand new tires, air, power steering & brakes. $1495. Evenings. 661-4705

MONTEGO MX. 1973. vinyl top, power brakes & windows, AM-FM radio. $1200. Evenings and weekends. 477-7134

MONTEGO. 1970. 2-door. $300. Call between 4-9. 842-5952

MONTEREY. 1969. air, full power, good transportation. $200. 476-5235

MONTEREY. 1965. excellent condition, best offer. 425-1466

MONTEREY. 1972. 2-door hardtop, V-8, automatic, power steering, power brakes, clean inside & out, vinyl top, best buy anywhere. $795. 1 yr. warranty. AUTOLAND USA, 35545 Michigan Ave., Wayne. 728-3100

STATION WAGON. Colony Park. 1972. power steering & brakes, good condition. Must Sell! $1150. 477-2883

MONTEGO. 1972. MX Brougham. 2 door, automatic, power steering, air, AM-FM stereo. $950. 649-5949

COUGAR. 1969. good transportation, needs some work. Best offer. 538-6269

COMET. 1974. 2 door, automatic, power, air, new radials. $1450. After 5 P.M. 651-9729

STATION WAGON. 1970. power steering & brakes, excellent mechanically. $300. After 6 P.M. 522-8356

XR-7. 1971. California car, loaded, mags, custom paint. Excellent condition. $2,400 or best offer. 425-8858

874 Mercury

MARQUIS. 1976. Brougham, loaded, excellent condition. 544-3619

COUGAR. 1972. Wife's Car, loaded, 41,000 miles. Show room condition. Must see to believe. 646-9565

MERCURY. 1972. 2 door, air, power steering, brakes. $1100 or best offer. 421-6648

876 Oldsmobile

CUTLASS BROUGHAM. 1977. air, AM-FM stereo, other extras. $5,875. 421-6015

CUTLASS BROUGHAM. 1977. 11,000 miles, dark green metallic, blond interior, fully loaded, extras, CB, Hatch roof, asking $6400. Eves. 649-3848

CUTLASS SUPREME. 1977. Brougham, loaded, excellent condition. 4 Months old. 478-7767, after 5 PM call. 557-7084

CUTLASS SUPREME. 1972. gold, Vinyl top, power, air, stereo, defogger. $1875. 353-9327

CUTLASS Supreme. 1976. 2 door, power steering & brakes, air, AM-FM stereo. $4500. 851-1572

CUTLASS SUPREME. 1974. automatic, power steering, brakes, air, stereo, low mileage. Ask for Chet or Dale. 455-6630 or 459-2156

CUTLASS. 1967. Supreme. 4 door, 88,000 miles, power, dependable transportation, good interior, best offer. 531-5708

CUTLASS. 1976. Salon 350. Loaded, 18,000 miles, excellent condition. $5,200. 348-1521

CUTLASS 1976 Salon, power steering, brakes, automatic factory air, AM-FM stereo, cruise control, landau roof, bucket seats, sports console. $4950. Call after 7pm. 455-7967

CUTLASS 1976 Brougham. 7800 miles. Stereo, electric defogger, sport wheels, etc. Excellent condition. $4995. 476-1073

CUTLASS. 1974. Supreme, air, loaded, power steering, brakes, windows, doorlocks, Sun Roof, and much more. Excellent condition. $3,396. 355-5145

DELTA ROYALE. 1971. 2 door hardtop, power steering-brakes, air, new exhaust, 455 four barrel. 222-5553. 476-4022

DELTA ROYALE. 1976. Hardtop sedan, fully loaded, excellent condition. $4850. 427-8945

DELTA. 1977. Royale. GM Executive car. 6,700 miles, loaded. $5800. 879-9035

DELTA 88 Royal. 1973. hardtop, clean, good condition, low mileage, excellent buy. 459-1577

DELTA 1977. Royale, loaded, low mileage, mint. GM Engineer. $5695. 559-2490

CUTLASS SUPREME. Brougham, 1977. Landau roof, loaded, 8,000 miles. $6,100. 476-2195

CUTLASS SUPREME. 1976. power steering, power brakes, whitewalls, air, stereo FM, automatic. $3,975. 549-6366

CUTLASS. 1977. Brougham, under 3,000 miles, fully loaded, under warranty, every extra, C.B., must sell. 626-3950

CUTLASS 1976 Brougham. 350, air, cruise, rally package, other options. 545-1177

CUTLASS S. 1975. 26,000 miles, air, power brakes, steering, windows, am-fm, cruise control, Ziebarted, many other extras. $3925. 459-8677

DELTA 88. 1970. 4 door, power steering, brakes, air, good tires, good condition. $750. 863-7400

OLDMOBILE CUTLASS S. 2 door, air conditioning. $3395. COLONY. 453-2255

OLDS CUTLASS. 1974. Supreme. Air conditioning, stereo, price Wow! $3,195. North Bros. 421-1376

OLDSMOBILE CUTLASS SUPREME. 1973. air conditioning. $2295. COLONY. 453-2255

OLDS TORONADO 1972. blue/white vinyl roof, air, full power, AM-FM stereo, steel radials, excellent condition. $1595. 455-3232

876 Oldsmobile

CUTLASS SALON 1976. loaded. $5,000. 642-6299

CUTLASS. 1974. Supreme. Landau top, AM-FM, air, and extras. $3300. 261-4265

OLDS 98. 1973. 4 door, power seats, tilt wheel, rear defogger, remote rearview mirror, exceptionally clean, no rust, body ziebarted, extra wheels with snow tires. $1800. 474-3867

OLDS 98. 1974. excellent condition, full power, white over blue. $3400. 538-9296 or BR-3-7836

CUSTOM CRUISER. 1972. station wagon, 9 passenger, power and air, good condition. $1195. 422-1585

DELMONT 88. 1968. air conditioning. No rust. $350. 728-0507

CUTLASS Salon. 1977. Nicely equipped, approximately 10,000 miles. G.M. official's wife's car. $5,525. 647-8517

876 Oldsmobile

REGENCY. 1976. silver black velour interior, 16,000 miles, loaded, excellent condition, evenings and weekends. 527-6369 or 776-5069

BEFORE YOU BUY SEE
SUBURBAN OLDS
For Metropolitan Detroit's Largest Inventory of 1976 and 1977 Oldsmobiles
Troy Motor Mall
Birmingham-Bloomfield Hills
643-0070

876 Oldsmobile

STAR FIRE GT. 1976. yellow, power steering, brakes, am-fm stereo, 13,000 miles. $3500. 531-5484

CUTLASS Salon. 1976. lots of extras, buckets, seats with console, triple blue, trailer package, 15,000 miles. $5250. 562-5235

OLDSMOBILE. 75. Regency, silver top & bottom. Landau roof. 22,000 miles, loaded, like new. 455-0191

TORONADO. 1977. loaded. 4,000 miles, list $10,000. $7,400 or best offer. 522-7006

TORONADO. 1974. Black, air, full power, AM-FM radio stereo, rear defogger, one owner, excellent condition. $2,950. 851-5595

TORONADO. 1976. Brougham, mint condition, low miles, loaded with options, asking $5450. 264-6591

453-2255/ r OLDSMOBILE DELTA 88. 1974. 4 door, sharp. COLONY. 453-2255

878 Plymouth

BARRACUDA. 1973. 318. Power steering, brakes, AM-FM. Stereo. Excellent condition. Asking $1,575. 425-6159

BARACUDA 1970. air conditioning, AM radio, new tires, power steering, custom paint, excellent condition. $1900. Call between 4-10 P.M. 425-6822

POLICE CAR. 1975 Plymouth Fury. Information in bid form. Available at 18500 West 13 Mile. 646-6400

SATELLITE SEBRING 1973. power steering-brakes, air, AM-FM. best offer. 421-3292

878 Plymouth

PLYMOUTH GRAN FURY. 1975. Brougham, 4 door, loaded. $2695. COLONY. 453-2255

PLYMOUTH Wagon. 1972. excellent runner. $750. Ford Wagon. 1968. $150. 477-4170

PLYMOUTH. 1973. 4-door, power steering, power brakes, air, good condition. $990 or best offer. 477-5562

PLYMOUTH DUSTER 1974. 6 cylinder, automatic, radio. 34,000 miles. $1,895. Bill Brown Ford, 35000 Plymouth Rd. at Wayne Rd. 421-7000

PLYMOUTH FURY WAGON. 1975. nice. $2295. COLONY. 453-2255

878 Plymouth

FURY III. 1974. 2 door, automatic, power steering, brakes, AM-FM stereo, 41,000 miles, dark green, tan vinyl roof, nice car. Asking $1,750. Evenings. 477-7121

FURY I. 1968. 2 door, 8 cylinder, automatic. $300. 477-9749

FURY. 1974. air. 37,000 miles. $1850 or best offer. 538-2165

CUSTOM SUBURBAN wagon. 1970. 318, power steering & brakes, automatic, luggage rack. $200. 427-9485

DUSTER. 1970. runs good, needs body work. New snow tires. $500. 851-9434

END OF YEAR CLEARANCE
BUY NOW!
BEAT THE '78 PRICE INCREASE



LARGE SELECTION OF
GREMLINS • HORNETS • PACERS • MATADORS
MANY WITH AIR CONDITIONING
FIESTA AMC/JEEP
1205 Ann Arbor Road • Plymouth • 453-3600

STOP AND SEE
WHY SELLE BUICK SELLS FOR LESS!
ACT NOW!!
• MUST MAKE ROOM FOR THE 1978s
Beat the Price Hike! All 1977s SALE PRICED!!
— ALSO —
• MANY DEMO's To choose from and some cars with Factory Miles
— EXAMPLE —



NEW 1977 SKYLARKS
FROM $4238
JACK SELLE BUICK
200 W. Ann Arbor Rd. (M-14) Plymouth-Mich.
JUST WEST OF I-275 INTERCHANGE
Open-Mon.-Thurs. 'til 9 p.m. ph. 453-4411

STU EVANS
SELLS FOR LESS

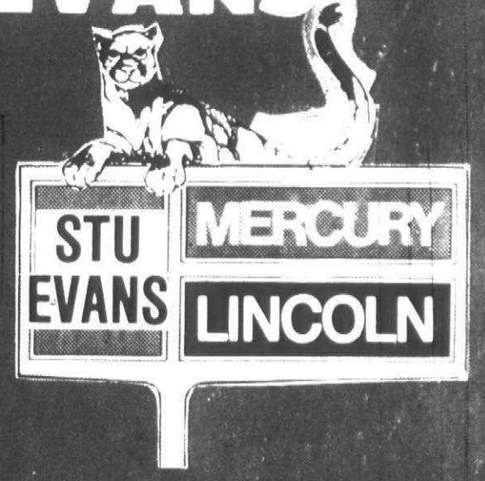

GET OUR DEAL BEFORE YOU BUY
• MERCURY • MONARCH
• LINCOLN • MARK IV
• COUGAR • COMET
• CAPRI • BOBCAT
• MONTEGO
LARGE INVENTORY

1972 FORD RANCHERO
V8, automatic, power steering and brakes, camper top, Vacation special.
$1,895

1975 T BIRD
Full power, factory air conditioning.
$4,395

1972 CADILLAC SEDAN de VILLE
Full power, air conditioning
$1,095

1976 CHRYSLER CORDOBA
Factory air, automatic, power steering and brakes, low mileage.
$4,695

1971 OLDS TORONADO
2 door, hard top, full power, air conditioning.
$995

1973 FORD WAGON
Automatic, air conditioning, Sharp.
$1,695

1974 COUGAR XR7
Air, automatic, power steering and brakes, white wall tires.
$2,995

1975 CADILLAC SEDAN de VILLE
Full power, triple black. Sharp.
$4,595

1975 PINTO WAGON
Automatic, radio, heater.
$2,495

1972 FORD VAN
Radio, heater, 3 speed, 6 cylinder, Vacation special.
$1,695

1973 OLDS TORONADO
Full power, air conditioning.
$1,195

1974 BUICK ELECTRA 225
Air conditioning. Sharp.
$2,495

STU EVANS
MERCURY LINCOLN Dealer Leasing Association
32000 FORD ROAD
(near Merriman)
GARDEN CITY 425-4300

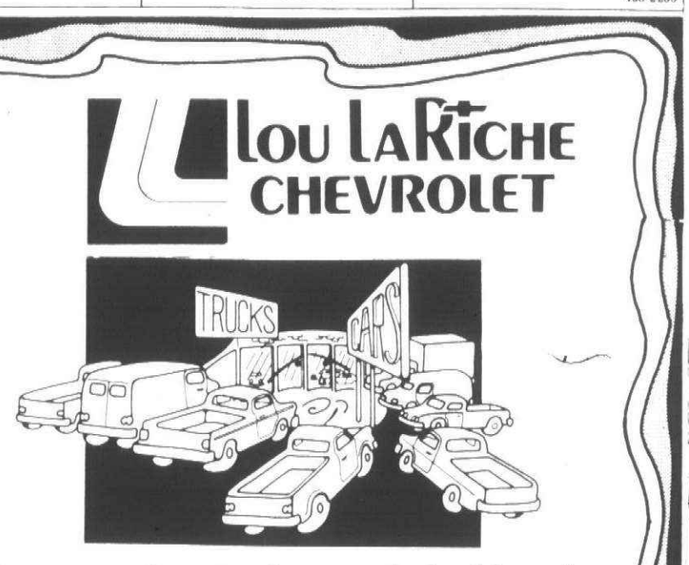

The one place where a lot of trucks doesn't mean good food.



'77 TRUCKS AND VANS



LARGE SELECTION TO CHOOSE FROM
IMMEDIATE DELIVERY
Lou LaRiche CHEVROLET
40875 Plymouth Rd., Plymouth
(Across from Burroughs)
Home of Mr. Goodwrench
OPEN MONDAY & THURSDAY TILL 9 P.M.
453-4600 453-4600

WE'RE WRITING THE SHARPEST DEALS OF THE YEAR NOW!



SPECIAL OF THE WEEK:
1976 HONDA CIVIC HATCHBACK
2 door, bright orange, extra sharp. Tremendous value.
$3,695

NOVAS
6 to choose from 1971-1976
Priced from $1695

1973 FORD GRAN TORINO
Automatic, power, vinyl roof. Extra sharp.
$1,995

1976 MONTE CARLO
Bright red, bucket seats, air conditioning. Landau roof. Extra sharp.
$4295

1974 MONTE CARLO LANDAU
Automatic, power, air. 26,000 miles. AM-FM stereo and tape. Mint condition.
$3395

CAMAROS
4 TO CHOOSE FROM
PRICED TO SELL!

TRUCKS

1973 EL CAMINO CLASSIC ESTATE
40,000 miles, automatic, power, air. Extra sharp.
$2595

1976 CHEV. ½ TON PICKUP
V8, automatic, power.
$3,595

1974 SUBURBAN CARRY-ALL CHEYENNE SUPER
9 passenger, 3 seats, air.
$3,695

1976 BLAZER
Automatic, power, air, stereo tape.
$5495

1972 CHEV. SUBURBAN CARRY-ALL CHEYENNE SUPER
9 passenger, dual air, trailer towing package, low mileage. Extra sharp.
$2,495

1968 DODGE WINDOW VAN
$495

1977 CHEVROLET BEAUVILLE VAN
Air, 3 seats, GM executive car, captains chairs, low mileage.
$7395

1976 CHEVROLET PICKUP
6 cylinder, great gas saver.
$3295

1969 CADILLAC COUPE DE VILLE
A classic to be! 32,000 miles, full power, mint condition. One owner.
$1,995

1977 CAPRICE CLASSIC
4 door, factory official car, extended 18,000 mile warranty available, air, power, stereo, rear defogger.
$5,495

1971 DODGE DART CUSTOM
4 door, 6 cylinder, automatic, power, air, mint condition.
$1595

1973 MAVERICK
2 door, 6 cylinder, automatic, power steering, 40,000 miles. Mint condition.
$2095

1971 MERCURY COMET
2 door, 6 cylinder, automatic, 35,000 original miles. One Owner car. Bright red. Absolutely perfect.
$1695

1977 DODGE ASPEN
6 cylinder, automatic, power, Landau roof, 4,000 miles. New car warranty left.
$4,395

1975 CHEVELLE MALIBU CLASSIC
2 door, 6 cylinder, automatic, power steering, great second car.
$2,995

1975 CHEV. IMPALA CUSTOM COUPE
17,000 miles, automatic, power, air, vinyl top. One owner. One of a kind.
$2,995

COMPACTS

1976 PINTO
4 speed. Extra sharp.
$2495

1974 PINTO WAGON
Automatic, power steering and brakes, air conditioning, Ziebarted.
$1995

1975 VEGA
Automatic, new tires. Extra sharp.
$1595

1975 PINTO
Low miles. Extra sharp.
$2295

1973 VEGA
2 door, automatic.
$795

1974 MUSTANG II
4 speed, chocolate brown with saddle interior. Mint condition.
$2395

1975 VEGA WAGON
Automatic, 29,000 miles. Extra sharp.
$1,995

1974 CHEVELLE MALIBU CLASSIC
2 door hardtop, V8, automatic, air, vinyl roof, power, bucket seats, low miles.
$2,995

LIVONIA'S ONLY CHEVROLET DEALER
Tennyson
CHEVROLET
Putting you first, keeps us first
32570 Plymouth Rd.
425-6500

TOWN & COUNTRY DODGE
75 CARS IN STOCK ALL MODELS!
'73 CLUB, cab pick-up $1,795
'73 SEBRING PLUS buckets, air $1,895
'75 MACH I, air conditioning ..... SAVE



1977 MONACO
2 door, hardtop, factory official car, factory air, V-roof, many other extras, low mileage, almost new, new car warranty included
$4,595

'76 ASPEN, 4 door, air $3,395
'76 VOLARE, 2 door, air $3,295
'76 SPORTSMAN VAN, air $3,695
'71 MACH I, AUTO $895

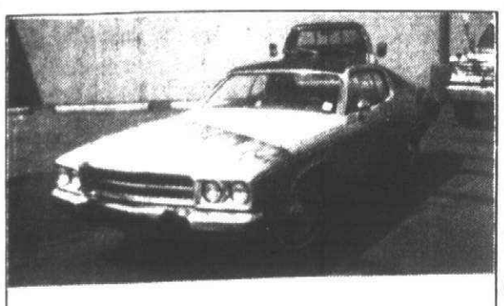

1972 SATELLITE
V-8, automatic, power steering, V-roof, white walls, like new condition, must see!
$1,695

'76 CHARGER, loaded $4,295
'74 CHRYSLER, loaded $1,995
'75 DUSTER, air $1,995

JOHN CUETERS
TOWN & COUNTRY DODGE
9 MILE & GRAND RIVER
FARMINGTON 474-6750

NOBODY IN THE WORLD SELLS MORE AMERICAN MOTORS CARS THAN GREENFIELD AMC/JEEP

GREENFIELD AMC/JEEP
THE AMERICAN MOTORS KING SAYS:
"I don't care where you've been or what you've been offered on any car — don't sign any order with any dealer until you see our deal!
13600 GREENFIELD AT SCHOOLCRAFT
837-8200

BUY DIRECT AND SAVE



The Toughest 4-Letter Word on Wheels
JEEP
Joins the Toughest Competition in the World

O&E

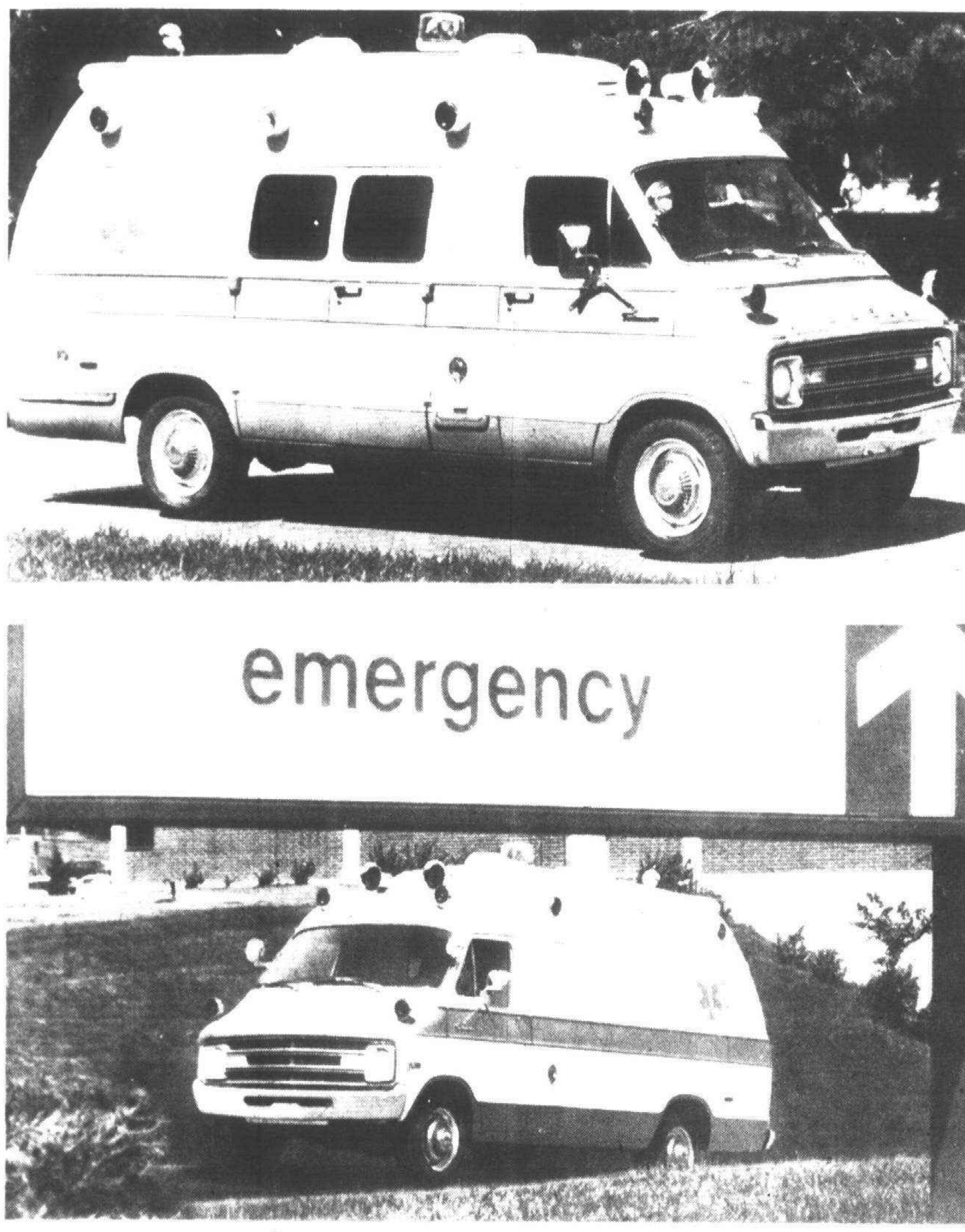

Emergency van

It's a different kind of van makeover for the Midcontinent Conversion Company these days. Rather than the more common luxury conversion, MCC takes Dodge Maxivans and makes them Type 2 ambulances, complete with all medical support systems. MCC has been turning out ambulances since 1969, producing the specialized fiberglass parts needed to make the vans ambulances.

878 Plymouth

VOLARE WAGON 1976 sharp $3595 COLONY 453-2255

VOLARE 1977 brand new white exterior am fm radio power steering 8,500 miles $3,500 or best offer 841-2514

FURY III 1973, air, power brakes & steering, vinyl top, new tires, $1399 532-9161

FURY II 1969 4 door, V8, power steering & brakes $350 or best offer 474-0136

VALIANT 1975 4 door sedan, 318 cu in V-8 automatic, power steering, disc brakes, air condition, amfm, electric rear window defrost, vinyl top, 28,000 miles, excellent condition, $2,850 427-1073

SCAMP 1976, with warranty 10,500 miles stick shift $2500 375-9073

STATION WAGON 1973 power steering, power brakes, air, 400 cu in engine, $900 KE 8-0780

880 Pontiac

ASTRE 1976 automatic radio radials good m p g $2300 261-6776

BONNEVILLE 1970 excellent transportation, power steering, brakes and windows air $600 255-4434

CATALINA 1973 4 door hardtop, air, clean and loaded, snow tires & wheels $2150 682-6022

CATALINA 1971 4 door hardtop automatic, air, power brakes, power steering, radio, eectric rear window defogger. Good motor and tires, very little rust $900 937-2577

FIREBIRD Espirit 1977 red, custom black interior, air, automatic, rally wheels etc $5200 879-1518

880 Pontiac

BONNEVILLE 1977 4 door you have to look Burgundy paint treatment North Bros 421-1376

CATALINA 1965 convertible, good condition, could use new top, best offer over $500 522-1058

FIREBIRD 1977 Formula 400, dark brown, loaded with options 644-3731

FIREBIRD 1968 power steering, brakes, automatic, Ziebarted, excellent condition 651-3154

FIREBIRD 1967 power steering, brakes AM-FM 4 speed New paint Good condition $975 626-0599

FIREBIRD 1974 3 speed Power steering brakes AM FM 8 track Good condition $2,600 or best offer 422-1055

FIREBIRD 1976 V-8 power steering brakes rally wheels am-fm stereo $4,100 645-5416

GRAND LeMANS 1975 silver exterior, beautiful burgundy plush interior, with stereo, air, landau, power windows $3500 Mint condition 651-4656

GRAND PRIX 1974 stereo, air, black with black vinyl top, $2700 459-5499

GRAND PRIX 1975 LJ 2 tone silver, completely loaded, full power, 26,000 miles, excellent condition, must sell, new car in $3995 358-2127 or 478-9059

GRAND PRIX 1977 GM executive, SJ features, loaded, air, stereo, 7800 miles, excellent, $5,975 356-5604

FIREBIRD ESPIRIT 1974, 350 Hurst shift, power brakes, steering, air, cassette stereo, poly-glass tires 642-3322

CATALINA 1973 2 door hardtop, vinyl interior, air, power steering, power brakes, AMFM, sport wheels, excellent condition 474-2941

GRAND PRIX 1972 air, power steering, power brakes, needs body work, best offer. After 5pm 525-3856

GRAND PRIX 1973 white, blue interior, 40,000 miles, mint condition, loaded, $2350 682-3428

GRANDVILLE 1973 Convertible Loaded, good condition $1,450 or best offer 559-6134

LE MANS 1969 350 power steering, power brakes, air, good condition $650 425-9014

LEMANS 1972 Pontiac Red with white stripes. Just like new. Must see. North Bros 421-1376

PONTIAC CATALINA 1972, 2 door, transportation, $695 COLONY 453-2255

PONTIAC GRAND PRIX J 1972 Automatic, power windows, steering and brakes. Radio $1,395 Bill Brown Ford 35000 Plymouth Rd at Wayne Rd 421-7000

PONTIAC LEMANS 1972 Air, automatic, real bargain and only $995 North Bros 421-1376

PONTIAC TEMPEST 1969, 4 door, transportation, $395 COLONY 453-2255

PONTIAC 1973 Safari wagon 74,000 miles, snow tires, trailer hitch, $600 682-5841

SUNBIRD 1976 6 cylinder, automatic, deluxe interior, 14,000 myles $3150 or best offer 624-4332

SUNBIRD 1976 like new, 3 speed, carpeting, radio, undercoat, snow tires, 9600 miles 332-5564

TRAILER trailer chassis with 7 ft X 12 ft floor, asking $300 522-1058

TRANS AM 1977, red, 5700 miles, mint condition *651-3787

TRANS AM 1977 4,000 miles, loaded. Immaculate condition. Must sell 652-4689

TRANS AM 1977 Absolutely beautiful, fully loaded, custom interior. Gm executive. Warranty 559-0588

TRANS AM 1976 white, automatic, excellent condition, loaded, must sell $4,700 756-0549

TRANS AM 1977 white, air, 4 speed, stereo, power steering, brakes, 15,000 miles. Immaculate $5495 661-2373

TRANS AM 1976 Deep red, air, stereo, power windows. Gosh it is perty' North Bros 421-1376

TRANS AM 1975 18,000 miles, automatic, power steering, power brakes, power windows, am-fm, rally wheels, air. Sterling silver. Black interior. Choose from three. Art Moran Pontiac GMC, Telegraph North of 12 Mile 353-9000

VENTURA SJ 1976, 4 door, mint conditon, loaded, low miles $4,250 or close 981-2276

LEMANS 1976 Sports Coupe, am-fm, air, excellent condition, sacrifice at $4,200 459-1850

GRAND PRIX 1971 mint condition, 2 tone paint, new everything. Best offer 464-3493

FIREBIRD 1969 350 V8, automatic, stereo, mag tires, extras $900 626-0338

880 Pontiac

PONTIAC 1977 Grand Safari 31 options, list $8600, sell $6900 Executive's car 5900 miles Private. Call Monday through Friday 358-3851

TRANS AM 1974 400 automatic 4 barrel, full power, good condition, extras $3300 531-5493

TEMPEST 1970 automatic, V-8, power steering, tinted windshield, no rust, excellent condition $925 After 6PM 464-1645

GRAND PRIX 1977 SJ Loaded Brown with buckskin Landau top 9,000 miles $5,800 879-1542

GRAND AM 1975 AM FM stereo, air, alarm system, radial TA'S & Cragers Grand Prix interior. Excellent condition $4,200 525-7615 or 525-4267

GTO 1965 Hardtop, 4 speed, 45,000 miles. Show room condition. Must See $2,600 425-6185

GRAND PRIX LJ 1977 T top, leather, loaded 652-3145

GRANVILLE 1971 455 engine automatic, full power, no rust! Must see $975 425-8533

GRAND PRIX SJ 1977 white gold stripe, buckskin Landau, extras, sharp! 455-6116

VENTURA 1973 automatic, air, power steering & brakes, V8 snow tires $1500 646-7913

FIREBIRD 1968 $250 Original owner. Call after 6 PM 559-6134

SUNBIRD 1977 4 cylinder, automatic, air, AM-FM, power steering, power brakes, rally wheels, radials, luxury trim. Spotless condition 9,000 miles $4,400 288-0560

GRAND PRIX 1974 bronze, mint condition, loaded 838-4228

880 Pontiac

GRAND PRIX 1976 18,000 miles, original owner, loaded, must sell fast, will sacrifice 535-5271

LEMANS 1971 Sport Coupe V top, power steering, brakes, console, automatic $1,250 Best offer 476-4005

BONNEVILLE 1976 Brougham, light brown, all extras, excellent, 4 door $4275 681-4113

BONNEVILLE 1976 Brougham, light blue, loaded, clean, 4 door $4375 478-7277 261-5752

LEMANS 1973 Will sacrifice, $1250 firm 522-0551

FIREBIRD TRANS AM 1977, many extras, can be seen at 1389 Eton, Birmingham or 644-9107

884 Volkswagen

KARMANN Ghia 1970, 70,000 miles, radials, AM radio, good condition $800 427-9568

SUPER BEETLE 1973 new radials, custom interior, stereo, excellent condition 474-7554

SUPER BEETLE 1971 red orange, 27,000 miles, slightly used, excellent condition $1,450 851-4491

VW'S WANTED
TOP DOLLAR PAID
IMMEDIATE CASH
TOM SULLIVAN
VOLKSWAGEN
OPEN SATURDAY
25400 W. 8 Mile 353-6900

VW 1967 Karmann Ghia convertible, 1972 engine, stick, good tires, good appearance $250 422-1193

884 Volkswagen

VW 1971, clean, blue with white interior, radio, good tires & engine, low miles. Ask for Jack 455-4169 261-9640

FALVEY VW
TROY
WE NEED GOOD USED VW'S
TOP DOLLAR PAID FOR YOUR USED VW'S
FALVEY VW
643-6900

SUPER BEETLE 1973 Yellow Steel radial tires 37,000 miles Like new Best offer 689-8446

VW 1971 Super Beetle 66,000 miles $895 474-3071

884 Volkswagen

RABBIT 1976 deluxe brown, 4 speed, sun roof, 4 door, am-fm 8 track stereo, excellent condition $3,500 [illegible]

VW 1970 convertible, red, deluxe package. Well maintained. [illegible] tproofed. Call after 5:30 [illegible]

VW 1972 Super Beetle, good condition, many extras $950 [illegible]

VW 1972 411 Sedan, good condition. Best Offer. Call after 5:30 PM [illegible]

1969 VW SEDAN
Automatic $795
TOM SULLIVAN
VOLKSWAGEN
OPEN SATURDAY
25400 W. 8 Mile 353-6900

SUMMER CLEARANCE
'72 CATALINA 2 door, air conditioning $799
'73 PONTIAC WAGON 9 passenger, air conditioning $1295
'72 NEW YORKER loaded $995
'74 TORINO 4 door, air conditioning $1495
'74 PINTO WAGON automatic, air conditioning $1495
'73 IMPALA 2 door, air conditioning $1595
BOB JEANNOTTE
874 WEST ANN ARBOR ROAD
453-2500 PLYMOUTH 453-2500

STOCK SALE
ENTIRE STOCK
REDUCED!
• T-BIRDS • LTD
• GRANADAS
• PINTOS • MUSTANGS
• LTD II's • MAVERICKS
WE'RE LOADED!!
EVERY CAR IN STOCK
MUST GO!
HIGHEST TRADE-IN ALLOWANCE ON THE WEST SIDE
OVER 200 IN STOCK
OPEN MONDAY & THURSDAY TIL 9 P.M.
LEO CALHOUN
453-1100 Ford 41001 PLYMOUTH RD.
"Where Customers Bring Their Friends"

"The 1976 Tri-County Pontiac Award Winner"
Bob Jeannotte
"Michigan's Fastest Growing Dealer"
PONTIAC
13 Firebirds IN STOCK
— Example —
AIR CONDITIONED
AM/FM stereo, hood decal, white letter tires, tinted glass, tilt, rear defrost and loaded plus full standard factory equipment. Stock #1307
$6097
Brand New '77 GRAND PRIX
Automatic, power steering, power disc brakes, SBWW, sport mirrors, radio, Acc. package, rally wheels. Stk #1140. List $5,397.85
SALE $4799
COMPANY DEMO
'77 CATALINA COUPE AIR CONDITIONED
Automatic, power steering and brakes, vinyl top, tilt-wheel, loaded. Stock #DE
List $6386
SALE $5288
SAVE $1098
Brand New '77 ASTRE
2.5 litre engine, power steering, white side walls, radio ACC package. Stk #956. List $3,613.75
SALE $2999
Price Includes Dealer Prep and Delivery Charges
874 W. Ann Arbor Rd.-Plymouth-Just W. of I-275
Detroit Area 963-7192 OUT OF TOWN CALLS ACCEPTED
453-2500 Plymouth Area • OPEN MON & THURS TIL 9 P.M.

HINES PARK
LINCOLN CLEARANCE
OVER 60
• MARK V'S
• CONTINENTALS
• VERSAILLES
IN STOCK
HURRY
BEAT THE '78 INCREASE
WE'RE ALSO DEALING ON MERCURY MONARCHS AND FULL SIZE MERCURYS
TOP DOLLAR ON TRADE INS
OPEN MON. & THURS. TIL 9 P.M.
George Kolb's Hines Park MERCURY LINCOLN
40601 Ann Arbor Rd. Plymouth 453-2424
(at THE I-275 INTERCHANGE)

Lou LaRiche CHEVROLET
MY UNCLE LOU GIVES TENDER LOVING CARE TO ALL HIS CARS.

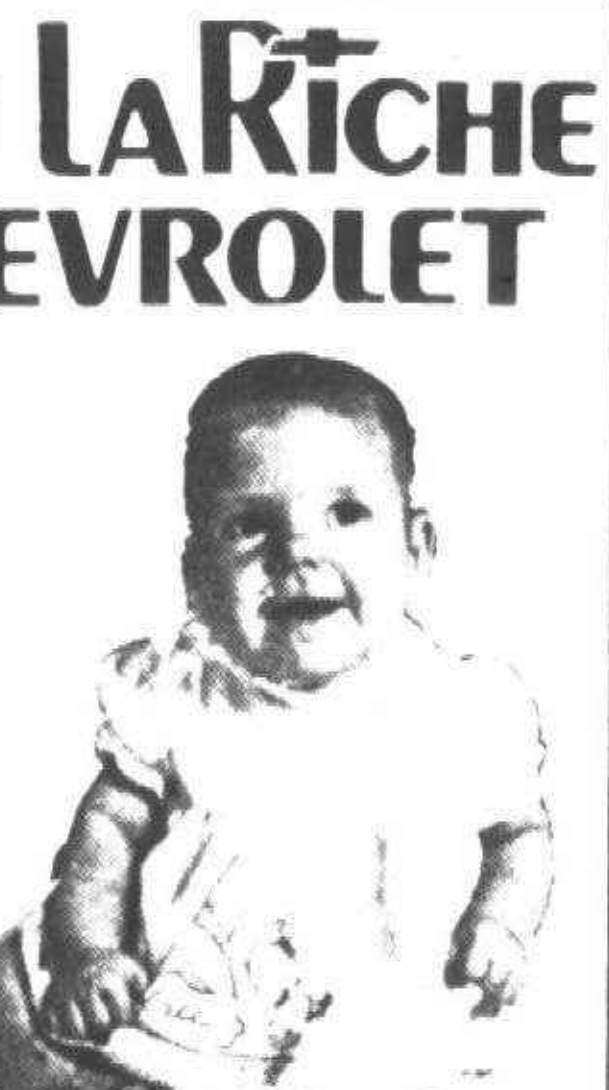

LOOK AT THESE BABIES!
1973 CHRYSLER TOWN & COUNTRY WAGON — Air conditioning, must sacrifice! $995
1972 MONTE CARLO — 2 to choose from. Both with air conditioning! $2388
1973 PLYMOUTH SATELLITE WAGON — Air, 9 passenger! $1088
1975 NOVA — Automatic, power steering, saddle metallic! $2777
1977 CHEVETTE — 2,000 miles, 4 speed, AM radio! $2955
1976 NOVA — Automatic, power steering, sport wheels, silver mist. $3195
1976 MALIBU CLASSIC — Air conditioning, medium blue, metallic! $3848
1974 VEGA — Automatic, bronze with special striping! $1495
1972 IMPALA — Air conditioning, runs excellent! $595
1977 FORD PICK-UP F-250 — 4 wheel drive, just call it big red! $5585
MOST CARS CARRY OUR LIMITED 1 YEAR WARRANTY IN WRITING
Lou LaRiche CHEVROLET
40875 Plymouth Rd., Plymouth
(Across from Burroughs)
PHONE 453-4600

10TH Anniversary Sale
TENTH
#1 VOLUME DEALER IN DETROIT AREA
'CAUSE WE SELL FOR LESS
SAVE BIG
CHRYSLER Plymouth
SEE US LAST WE'RE CLOSER THAN YOU THINK!
Farmington, Livonia, Redford Twp, Dearborn, Garden City Westland, Metro Airport, Plymouth Canton, Ann Arbor, Northville — 10 min, 20 min, 30 min — COLONY
'77 CORDOBAS 26 To Choose From
'77 NEW YORKERS 21 To Choose From
'77 VOLARES 71 To Choose From
'77 FURYS 30 To Choose From
GOOD SELECTION OF THE ALL-NEW "LeBARON" TO CHOOSE FROM
AT THE BIG LOT — WHOLESALE TO ALL
72 CHEVROLET IMPALA — 4 door, good miles, nice family car $1095
'73 OLDSMOBILE CUTLASS SUPREME — very nice car $2295
'72 CHRYSLER IMPERIAL — 4 door, loaded, runs great $1395
74 MALIBU CLASSIC — 2 door $2395
'75 GRAN FURY — 4 door, good miles, loaded and sharp! $2695
'72 MERCURY VILLAGER — 9 passenger wagon, loaded, low miles $1095
'74 FORD GRAN TORINO — 2 door, sharp, low miles, sacrifice $1,895
'75 CHRYSLER NEW YORKER — Brougham, 2 door, low miles, like new, loaded $4,395
'76 CHRYSLER NEW YORKER — 4 door Brougham, 2 to choose from. Both exceptional cars and loaded $5395
'74 MONTE CARLO — Dark brown, low miles, and all the goodies $2695
'74 T-BIRD — Black beauty with low miles $3495
'73 T-BIRD — Truly like new, low miles $2995
2 YEAR WRITTEN WARRANTY
"I Never Met A Man Who Didn't Like To Save Money"
Dom Marino's COLONY CHRYSLER PLYMOUTH
111 ANN ARBOR RD. 3 blocks W. of (M-14) I-275 Interchange PLYMOUTH
453-2255 or WO 2-5830

VOL. 6 NO. 35
ADVERTISING SUPPLEMENT TO:
THE OBSERVER & ECCENTRIC
Monday, August 22, 1977
THE DETROIT NEWS
Monday, August 22, 1977
THE MELLUS NEWSPAPERS
Wednesday, August 24, 1977
THE NEWS-HERALD NEWSPAPERS
Wednesday, August 24, 1977

OPEN 8 A.M.
MONDAY THRU SATURDAY
OPEN SUNDAYS 9 A.M.

1-STOP SHOPPING GUIDE



GRAND PRIZE WINNERS

CONGRATULATIONS TO: GLORIA WEAVER OF CANTON, AND KAREN TOPOREK AND HER PARENTS, MR. AND MRS. CASIMER TOPOREK OF TAYLOR. WINNERS OF $1,000.00 SHOPPING SPREES AND NOVELLA ELLIS WINNER OF THE WRANGLER MINI-VAN.

FROM LEFT TO RIGHT: MEIJER EMPLOYEE GEORGETTE ST. AMANT, GLORIA WEAVER, CHARLIE WEAVER, TAYLOR STORE DIRECTOR DICK VARNELL, NOVELLA ELLIS (SEATED IN VAN), KAREN TOPOREK, AND MR. AND MRS. TOPOREK.

WINNERS DURING OUR TAYLOR GRAND OPENING CELEBRATION

BACK TO SCHOOL



BOYS' NOVELTY T-SHIRTS

CHOOSE FROM OUR WIDE SELECTION OF BOYS' NOVELTY T-SHIRTS. 50% COTTON/50% POLYESTER OR 100% POLYESTER. SIZES: S-M-L ONLY!

REG. $2.77 TO $3.27 **$2.00 EA.**

BOYS' KNIT SHIRTS

LONG SLEEVE KNIT SHIRTS IN 2 STYLES. SOLID WITH CONTRAST STRIPES, OR STRIPES WITH SOLID COLOR COLLARS. 50% COTTON/50% POLYESTER. SIZES 8-18.

$3.37
AFTER AD $3.97
Boys' Dept.



BOYS' BELTS

LATEST STYLES IN VINYLS FOR SPORT OR DRESS.

AFTER AD $1.97 **$1.39**

MEIJER — $2.00 COUPON

BOYS' WRANGLER CORDUROY **JEANS**

SIZES 8-18 REG.; 8-16 SLIM; STUDENT SIZES 26-30 WAIST, INSEAM 28-34

$2.00 OFF
WITH COUPON OB
GOOD 8/22 THRU 8/27/77
Coupon limited to one per family. DEPT 570

BOYS' CORDUROY JEANS

BY WRANGLER. 84% COTTON/16% POLYESTER IN A CHOICE OF 8 COLORS. SIZES 8-18 REGULAR; 8-16 SLIM; STUDENT SIZES 26 TO 30 WAIST, INSEAM 28-34.

REG. $8.97 - $10.97
Boys' Dept.

GIRLS' MIX & MATCH TOPS N' SLACKS

FANCY TOPS, SOLID FASHION SLACKS. SIZES 7-14.

$4.88 EA.
Girls' Dept.

TODDLERS' ANGEL TOP SLACK SETS

CHOOSE FROM SEVERAL STYLES FEATURING PRINT, GINGHAM CHECK OR STRIPE ANGEL TOPS. MATCHED WITH TWILL SLACKS. SIZES 2-4T.

$5.88 SET
Girls' Dept.

SAVE 20% BOYS' TUBE SOCKS

HI-RISER TUBE SOCKS OF COTTON AND NYLON BLEND. WHITE WITH STRIPED TOP. ONE SIZE FITS 7-11.

2 PR./$1.50
Boys' Dept.

GIRLS' KNEE HI'S

CABLE KNIT, ORLON BLEND, ASSORTED SOLID COLORS. SIZES TO FIT 6-11.

2 PAIR/$1
Girls' Dept.

PRICES GOOD MON. AUGUST 22 THRU SAT. AUGUST 27, 1977. MEIJER RESERVES THE RIGHT TO LIMIT SALES ACCORDING TO SPECIFIED LIMITS. 8-29-7

45001 FORD RD. AT CANTON CENTER RD. — 14640 PARDEE IN TAYLOR AT EUREKA RD. NEXT TO SOUTHLAND

D SHOP MONDAY THRU SATURDAY 8 A.M. TO 10:30 P.M. – SUNDAY 9 A.M. TO 7 P.M.

Why Pay More! Why Pay More! Why Pay More! Why Pay More! Why Pay More! Why Pay More! Why Pay More! Why Pay More! Why Pay More! Why Pay More! Why Pay More! Why Pay More!

WHEN YOUR PRESCRIPTION RUNS OUT...

DON'T BE SURPRISED to find a note accompanying your medication advising you that your prescription cannot be refilled again, and that you should ask your doctor for a new one.

IF YOU'RE LIKE most people your initial reaction will probably be one of puzzlement and possibly even annoyance. Under Federal Law, prescriptions for certain medications cannot be refilled at all, while others can be refilled only five times within six months of the date on your doctor's prescription form.

PERHAPS even greater importance to you personally is your Pharmacy service's own voluntary policy of not refilling prescriptions that are more than two years old.

TO UNDERSTAND WHY, consider the following possibilities:

(1) Your doctor may want to change or adjust your medication. Your condition may have changed, therefore your medication may require change.

(2) Continuing research and the frequent introduction of new pharmaceutical products may mean that your present medication could be replaced with something better.

(3) If you have gone to different doctors for different conditions, you may be mixing medications. This can either intensify or diminish the potency of the medication, or even cause undesirable side effects. After all, unnecessary medication might be harmful besides being a waste of money.

SO THE NEXT TIME you receive a note from the Pharmacy telling you that your prescription is about to expire, consider it a valuable service to you in an active role in protecting your health.

ENERGY SAVINGS TIP

WHEN BUYING A CAR, ask your dealer, or write to Fuel Economy, Pueblo, Colorado 81009, for a free copy of the latest "EPA/FEA Gas Mileage Guide." Study the fuel economy figures and the tables that compare specifications. Review mileage test results. Generally, the best fuel economy is associated with low vehicle weight, small engines, manual transmissions, low axle ratio and low frontal area (the width of the car times it's height.)

CONSIDER BUYING the most energy-efficient car of the size and style you want. Don't let the car price alone determine your choice. Your decisions can be made on the basis of the combination of purchase price and your estimated fuel costs.

PURCHASE ONLY the optional equipment and accessories you really need. Air conditioning, automatic transmission, and power steering are all items that require considerable energy, all of which is derived from burning gasoline. Power brakes, electric motor-driven windows, seats and radio antennas, require less energy for their operations, but all accessories add to the vehicle's weight - and this reduces fuel economy. If you have a car air conditioner or other power-draining accessories, use them sparingly. The cooling equipment reduces fuel economy an average of 10 percent, almost 20 percent in stop-and-go traffic.

Why Pay More! Why Pay More! Why Pay More! Why Pay More! Why Pay More! Why Pay More! Why

MEIJER

thrifty acres

Why Pay More!



SAVE $3.00 pr.

MEN'S ORLON® BLEND DRESS SOCKS

- OUR EVERYDAY ORLON® BLEND CREW SOCK
- SIZE 10-13

OUR REG. 88¢ pr.

68¢ pr.

Men's Dept.

Why Pay More!

MEN'S DRESS PANTS

- SALE ON WRANGLER SOLID COLOR DOUBLE KNIT DRESS SLACKS
- OUR BEST SELLING COLORS
- SIZES 29 - 40 WAISTS

OUR REG. $10.96

$7.96 pr.

Men's Dept.

SAVE $1.00 MEN'S FLANNEL PAJAMAS

- COTTON FLANNEL PAJAMAS
- A SELECTION OF PATTERNS
- SIZES S - M - L - XL

AFTER AD $5.96

$4.96 pr.

Men's Dept.

BACK TO SCHOOL

SAVE 20% BOYS' UNDERWEAR

- BLENDED KNIT TEE SHIRTS OR BRIEFS
- 50% COTTON - 50% DACRON POLYESTER
- RETAINS SHAPE AFTER WASHING
- SIZES M(6 - 8), L(10 - 12), XL(14 - 16)
- PKG. OF 2

OUR REG. $1.98 pkg. of 2

$1.58 pkg. of 2

Boys' Dept.

Why Pay More!

Why Pay More!

MEN'S THERMAL SOCKS

- BY "FRUIT OF THE LOOM"
- 3 PR. PKG.
- THERMAL SOCKS IN 100% SOFT SPUN COTTON
- SIZE 10 - 13

$1.69 PKG. OF 3

Men's Dept.

SAVE 20% MEN'S DERBY® UNDERWEAR

- T-SHIRTS AND BRIEFS
- 100% COTTON FOR ABSORBENCY
- QUALITY UNDERWEAR STYLED FOR COMFORT AND GOOD FIT
- SIZES S - M - L - XL

BRIEFS PKG. OF 3 OUR REG. $3.28 — $2.58

T-SHIRTS PKG. OF 3 OUR REG. $3.48 — $2.78

Why Pay More!

Men's Dept.

 PRICES GOOD MON. AUGUST 22 THRU SAT. AUGUST 27, 1977. MEIJER RESERVES THE RIGHT TO LIMIT SALES ACCORDING TO SPECIFIED LIMITS. NO SALES TO DEALERS, INSTITUTIONS OR DISTRIBUTORS.

CHARGE ANYTHING IN THE STORE EXCEPT FOOD, LIQUOR AND SUPERMARKET ITEMS

your BANKAMERICARD welcome

YOU DON'T NEED CASH! USE EITHER OF THESE CONVENIENT CREDIT CARDS!

master charge THE INTERBANK CARD

Why Pay More! Why Pay More! Why Pay More! Why Pay More! Why Pay More! Why Pay More! Why

SAVE $1.00
MEN'S FLANNEL SHIRTS

ASSORTED PLAIDS IN 100% SOFT COTTON. STYLED WITH TWO CHEST POCKETS. SIZES S-M-L-XL.

$4.66

REG· $5.66

Men's Dept.

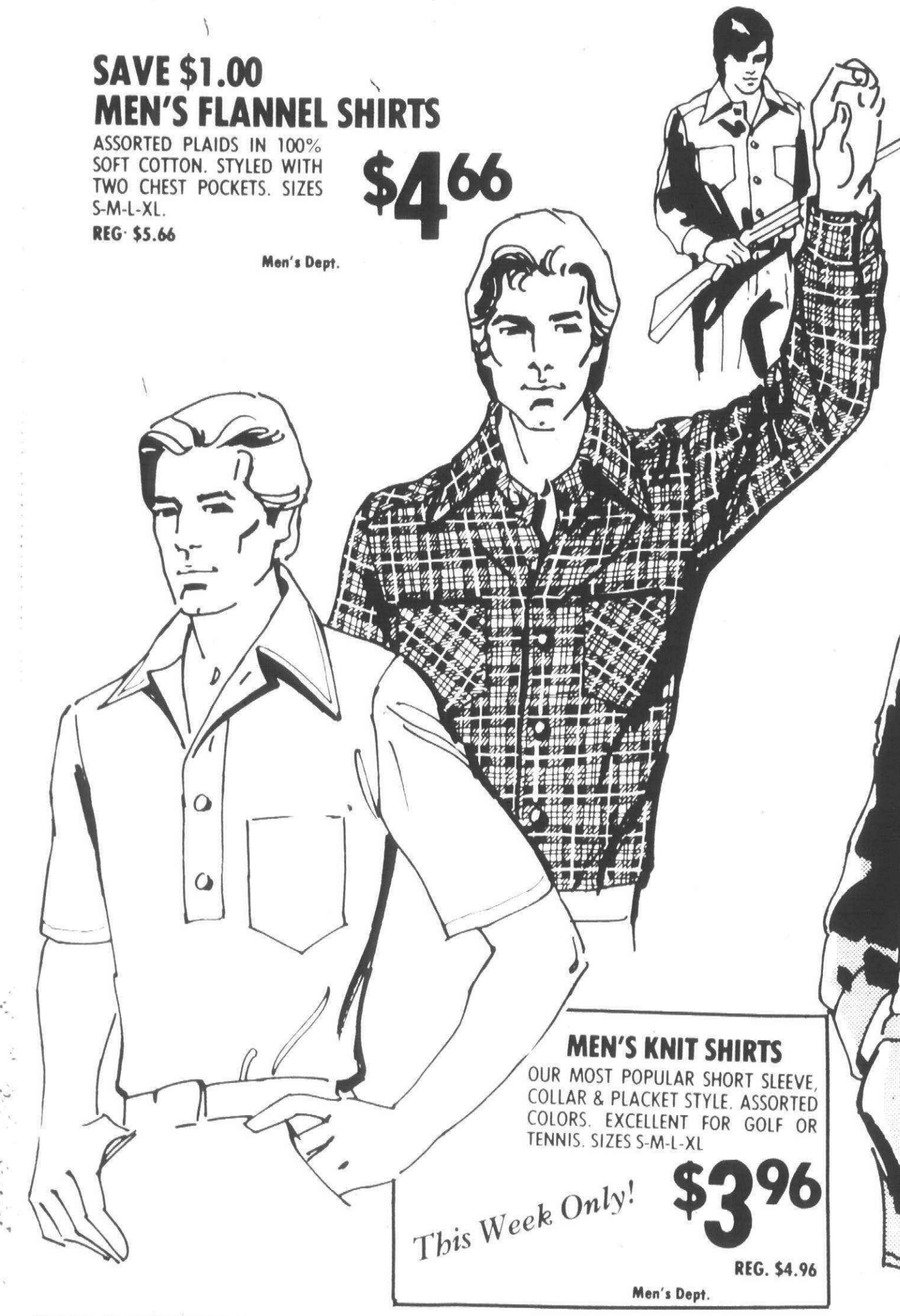

LIKE IT? BUY IT WITH—

your BANKAMERICARD welcome

We honor master charge THE INTERBANK CARD

Anything in the store except food and Super Market Items!

MEIJER

thrifty acres

SAVE $5.00
MEN'S DOWN LOOK JACKETS

EXTRA POLYESTER FILL. STYLED WITH CADET COLLAR AND LARGE FRONT POCKETS. ASSORTED SOLID COLORS. SIZES S-M-L-XL.

$18.97

AFTER AD $23.97

Men's Dept.

MEN'S KNIT SHIRTS

OUR MOST POPULAR SHORT SLEEVE, COLLAR & PLACKET STYLE. ASSORTED COLORS. EXCELLENT FOR GOLF OR TENNIS. SIZES S-M-L-XL

This Week Only! **$3.96**

REG. $4.96

Men's Dept.

IT'S MEIJER FOR YOUR Back-to-School WRANGLERS®

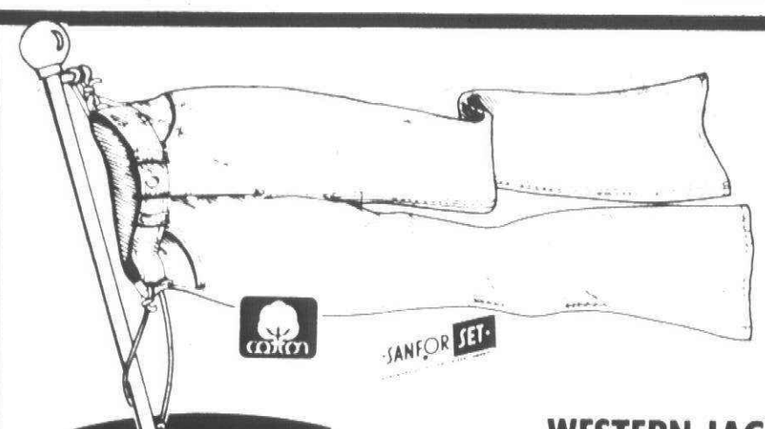

SANFOR SET

MEIJER

thrifty acres

YOUR CHOICE!

$22.97 WITH COUPON

WESTERN JACKETS

CHOOSE FROM "NO-FAULT" DENIM OR CORDUROY. BOTH SHERPA AND QUILT LINED. **REG. $27.97**

JEANS

CHOOSE FROM THREE FABRICS!

- CORDUROY
  - 84% cotton/16% polyester
  - Shrinkage controlled
- 14 OZ. NO-FAULT DENIM
  - 100% cotton
  - Longwear & cozy care
- 14 OZ. PRE-WASHED NO FAULT DENIM
  - Soft and comfortable
  - Buy your size

- **TRIM FIT FLARE SIZES 29-40**

CORDUROY	NO-FAULT DENIM	PRE-WASHED NO-FAULT DENIM
$10.47 #357	$11.97 #925	$13.97 #925W

WITH COUPON

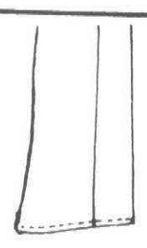

- **REGULAR FIT BOOT FLARE - SIZES 29-42**

CORDUROY	NO-FAULT DENIM	PRE-WASHED NO-FAULT DENIM
$10.97 #791	$11.88 #945	$13.97 #945PW

WITH COUPON

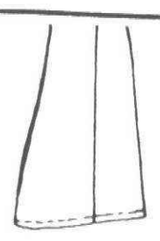

- **TRIM FIT BELL BOTTOM - SIZES 29-38**

NO-FAULT DENIMS **$12.97** #927

WITH COUPON

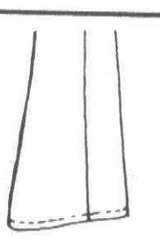

- **COMFORT CUT FLARE - MATURE FIT "WRANGLER 'WROUNDABOUTS" - SIZES 36-96**

CORDUROY **$12.97**

WITH COUPON



MEIJER

MEN'S WRANGLER NO-FAULT DENIM OR CORDUROY

$2.00 COUPON

JEANS

ANY PAIR IN STOCK

$2.00 OFF

WITH COUPON

GOOD 8/22 THRU 8/27/77

OB

Coupon limited to one per family.

DEPT 560

MEIJER

MEN'S WRANGLER LINED CORDUROY OR DENIM

$5.00 COUPON

JACKET

SIZES S-M-L-XL

REG. $27.97

$22.97

WITH COUPON

GOOD 8/22 THRU 8/27/77

OB

Coupon limited to one per family.

DEPT 540

PRICES GOOD MON. AUGUST 22 THRU SAT. AUGUST 27, 1977. MEIJER RESERVES THE RIGHT TO LIMIT SALES ACCORDING TO SPECIFIED LIMITS. NO SALES TO DEALERS, INSTITUTIONS OR DISTRIBUTORS.

CHARGE ANYTHING IN THE STORE EXCEPT FOOD, LIQUOR AND SUPERMARKET ITEMS

your BANKAMERICARD welcome

YOU DON'T NEED CASH! USE EITHER OF THESE CONVENIENT CREDIT CARDS!

master charge THE INTERBANK CARD

LIKE IT? BUY IT WITH—
your BANKAMERICARD
WE HONOR master charge THE INTERBANK CARD
Anything in the store except food and Super Market Items!

MEIJER
thrifty acres

SPECIAL SALE
MEN'S ATHLETIC SPORT SHOES

OUR REG. $10.94 to $14.94
NOW $7.94 to $9.94
• NOT ALL SIZES OR COLORS IN EACH STYLE

SAVE $3 to $5 pr.

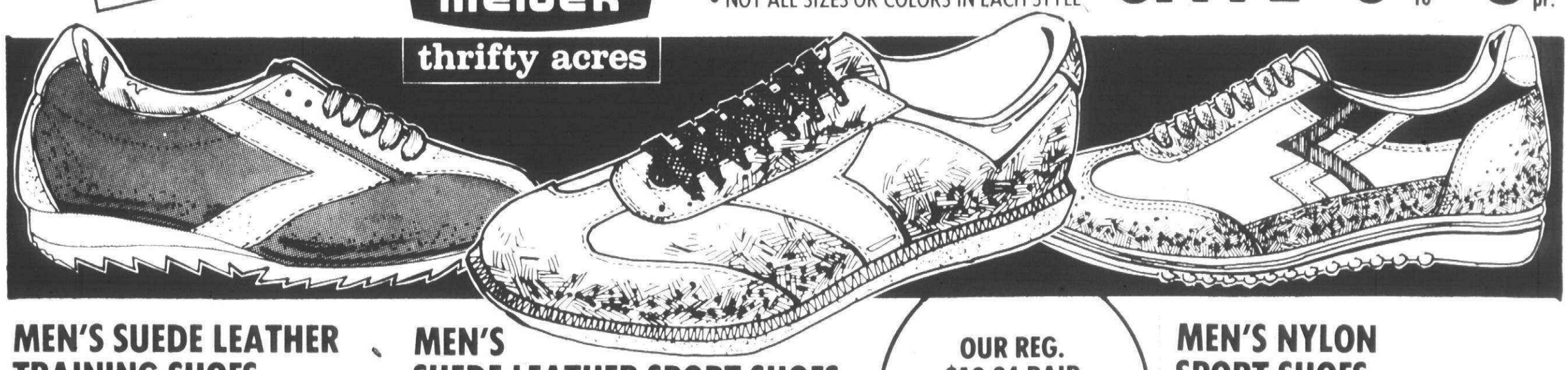

MEN'S SUEDE LEATHER TRAINING SHOES
- GOLD OR BLUE SUEDE WITH OFF WHITE SUEDE TRIM
- PADDED COLLAR AND CUSHION ARCH
- SIZES 7½ to 11, 12

OUR REG. $12.94

MEN'S SUEDE LEATHER SPORT SHOES
- BLUE SUEDE LEATHER UPPER WITH WHITE TRIM
- PADDED COLLAR AND CUSHION ARCH
- SIZES 7½ to 11, 12

OUR REG. $12.94

SAVE $4.00 PAIR

Shoe Dept.

OUR REG. $12.94 PAIR
$8.94 pr.
Shoe Dept.

MEN'S NYLON SPORT SHOES
- BLACK NYLON WITH BLACK SUEDE TRIM & WHITE LIGHTNING STRIPES
- GREEN NYLON WITH GREEN SUEDE TRIM & YELLOW & BLACK LIGHTNING STRIPES
- BLUE NYLON WITH BLUE SUEDE TRIM & WHITE & RED LIGHTNING STRIPES
- SIZES 6½ TO 11, 12

MEN'S SUEDE LEATHER JOGGERS
- BLUE SUEDE LEATHER UPPERS WITH WHITE SUEDE TRIM & CROSS COUNTRY SOLE
- PADDED COLLAR, CUSHION ARCH
- SIZES 6½ TO 11, 12

SAVE $5.00 PAIR

OUR REG. $14.94 PAIR
$9.94 pr.

Shoe Dept.

MEN'S NYLON TRAINING SHOES
- RED NYLON AND RED SUEDE WITH WHITE TRIM AND STRIPES
- CUSHION ARCH & PADDED COLLAR
- SIZES 6½ TO 11, 12, 13

OUR REG. $10.94

SAVE $3.00 PAIR

OUR REG. $10.94 PAIR
$7.94 pr.

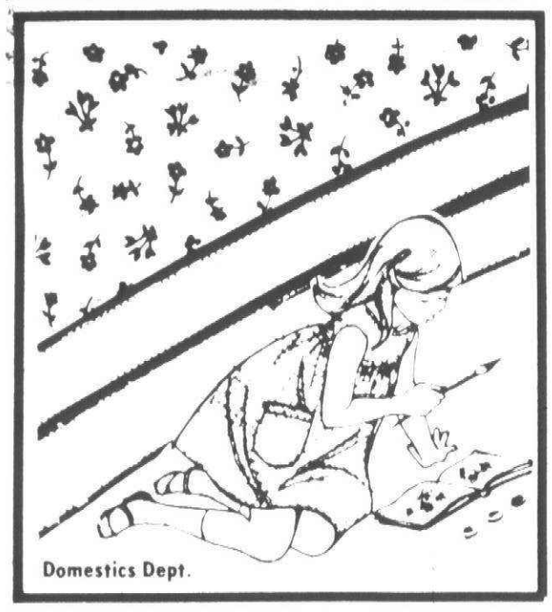

Domestics Dept.



Domestics Dept.

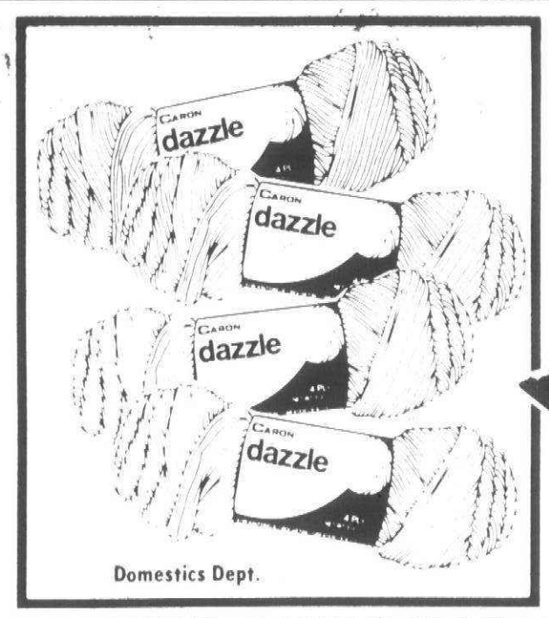

Domestics Dept.



Domestics Dept.

PRINTED FLANNEL
- BEAUTIFUL PRINTED FLANNEL
- 44" - 45" WIDE
- MACHINE WASHABLE
- 1 TO 10 YARD LENGTHS
- NOT RECOMMENDED FOR CHILDREN'S SLEEPWEAR

OUR REG. $1.22 YD.
99¢ yd.

MEIJER SAYELLE YARN
- 4 PLY 4 OUNCE PULL SKEIN
- 100% ORLON® ACRYLIC YARN
- MACHINE WASHABLE
- BEAUTIFUL COLOR SELECTION INCLUDING 3½ OUNCE OMBRE SHADES

OUR REG. $1.11
74¢ SKEIN

DAZZLE AIRE® YARN
- SPARKLING DAZZLE AIRE® YARN BY CARON®
- MADE OF CRESLAN AND NYLON
- 3 OUNCE 4 PLY PULL SKEINS
- SOLIDS OR OMBRE SHADES

79¢ SKEIN

SAVE $1.00 - 6 FOOT CARPET RUNNER
- 24" x 72" SIZE
- ASSORTED BROADLOOM REMNANTS
- STYLE ULTIMATE

OUR REG. $4.99
$3.99 ea.

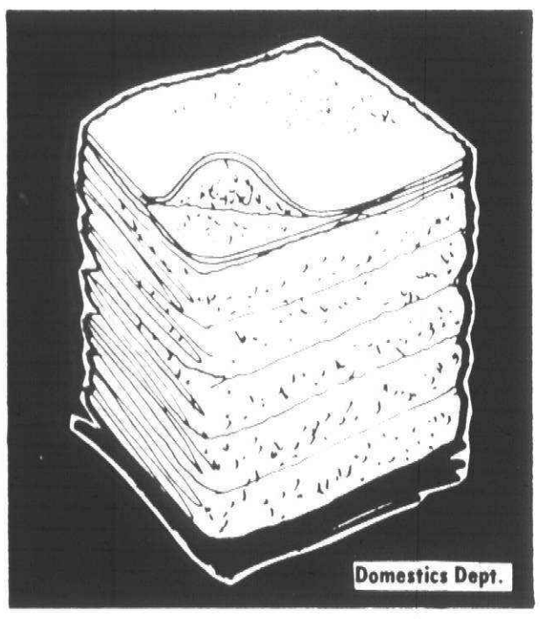

Domestics Dept.

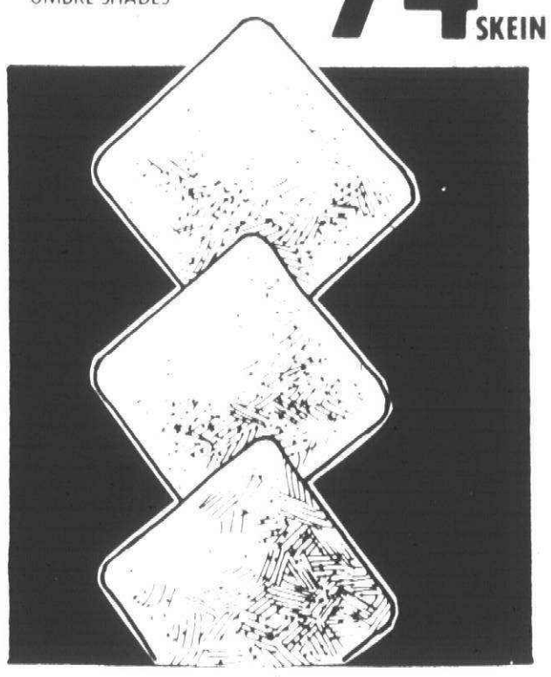



Domestics Dept.

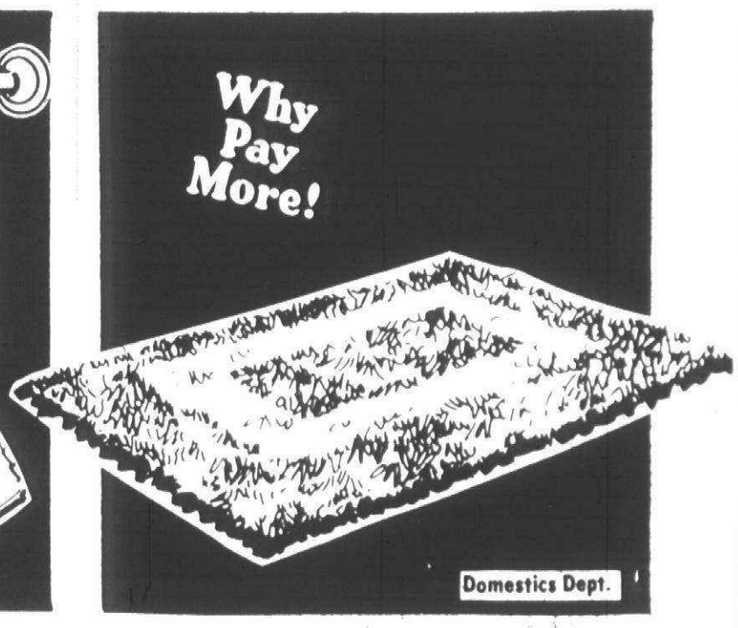

Domestics Dept.

ULTRA TOUCH WASH CLOTH
- BY TASTEMAKER
- THICK, SOFT COMBED COTTON
- FOR THE NEXT 4 WEEKS AN "ULTRA TOUCH" WASH CLOTH, HAND TOWEL, OR BATH TOWEL WILL BE FEATURED.

OUR REG. $1.22
99¢ EA.

SPECIAL PURCHASE WASH CLOTH ASSORTMENT
3/$1

Domestics Dept.

HOLLY HOBBIE® BATH TOWEL ENSEMBLE
- DECORATIVE SCREEN PRINT ON SHEARED VELURA TERRY
- COLORS, BLUE OR YELLOW

BATH TOWEL	HAND TOWEL	WASH CLOTH
OUR REG. $2.97	OUR REG. $1.97	OUR REG. $1.07
$2.47 EA.	$1.47 EA.	87¢ EA.

DECORATOR AREA RUGS
- PLUSH FUR IN CONTEMPORARY PATTERNS

30" x 50"	3' x 5'
AFTER AD $11.97	AFTER AD $24.97
$9.97 EA.	$20.97 EA.

PRICES GOOD MON. AUGUST 22 THRU SAT. AUGUST 27, 1977. MEIJER RESERVES THE RIGHT TO LIMIT SALES ACCORDING TO SPECIFIED LIMITS. NO SALES TO DEALERS, INSTITUTIONS OR DISTRIBUTORS.

45001 FORD RD. AT CANTON CENTER RD. — 14640 PARDEE IN TAYLOR AT EUREKA RD. NEXT TO SOUTHLAND

SHOP MONDAY THRU SATURDAY 8 A.M. TO 10:30 P.M. — SUNDAY 9 A.M. TO 7 P.M.

D

Why Pay More! Why Pay More! Why Pay More! Why Pay More! Why Pay More! Why Pay More! Why



SAVE 40¢
LADIES' SCARVES
27" SQUARE ACETATE TWILL SCARF. AVAILABLE IN SEVERAL PATTERNS IN THIS FALL'S FASHION COLOR OF BLACK & WHITE.

87¢
REG. $1.27

Ladies' Dept.

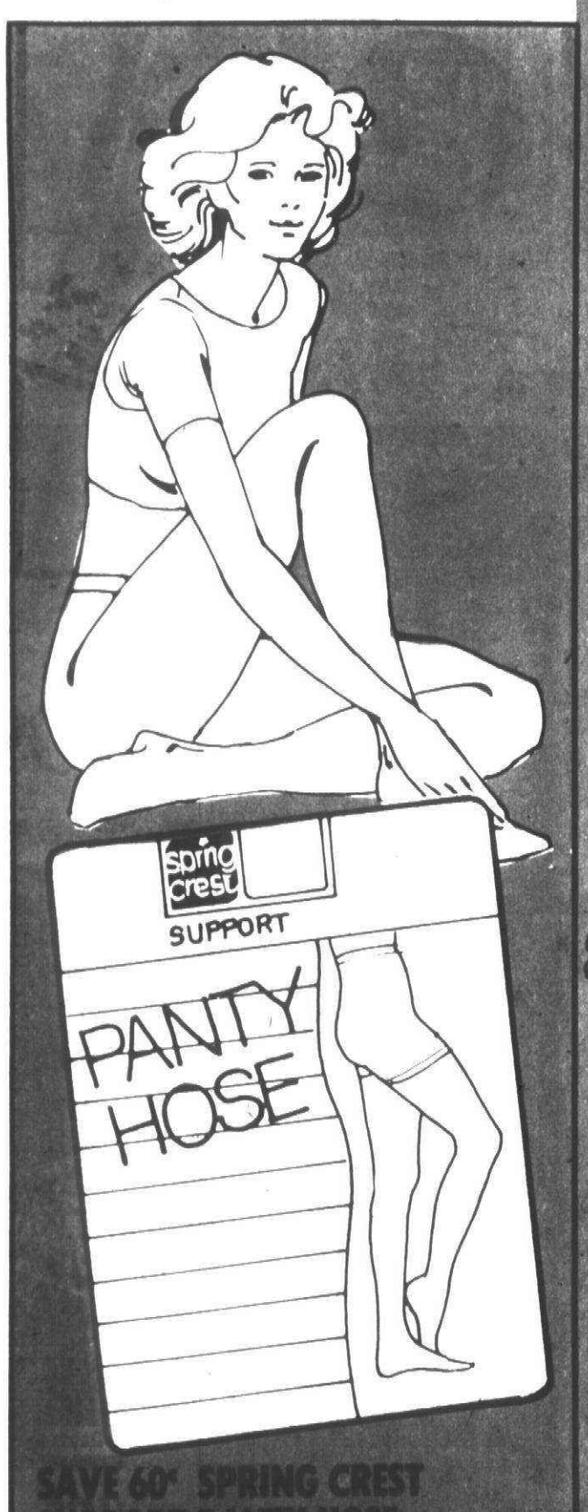

SAVE 60¢ SPRING CREST SUPPORT PANTY HOSE
SUPPORT FROM WAIST TO TOE FOR COMFORT, FIGURE CONTROL & LONGER WEAR. CHOOSE FROM 4 FASHION SHADES, AVAILABLE IN FOUR SIZES FOR A BETTER FIT.

$1.36
REG. $1.96

Ladies' Dept.



Why Pay More! Why Pay More! Why Pay More! Why Pay More! Why Pay More! Why Pay More!

PRICES GOOD MON. AUGUST 22 THRU SAT. AUGUST 27, 1977. MEIJER RESERVES THE RIGHT TO LIMIT SALES ACCORDING TO SPECIFIED LIMITS. NO SALES TO DEALERS, INSTITUTIONS OR DISTRIBUTORS.

CHARGE ANYTHING IN THE STORE EXCEPT FOOD, LIQUOR AND SUPERMARKET ITEMS

your BANKAMERICARD welcome

YOU DON'T NEED CASH! USE EITHER OF THESE CONVENIENT CREDIT CARDS!

master charge THE INTERBANK CARD

Why Pay More! Why Pay More! Why Pay More! Why Pay More! Why Pay More! Why Pay More! Why Pay More!

MEIJER

BOYS' BACK-TO-SCHOOL **SHOES**

$3.00 COUPON

SIZES 3½ TO 6
(NOT ALL SIZES IN EACH STYLES)
REG. $9.94 TO $14.94

$3.00 OFF

OB WITH COUPON
GOOD 8/22 THRU 8/27/77

Coupon limited to one per family. DEPT. 970

MEIJER

GIRLS' BACK-TO-SCHOOL **SHOES**

$3.00 COUPON

SIZES 12½ TO 4
REG. $10.94 TO $11.94

$3.00 OFF

OB WITH COUPON
GOOD 8/22 THRU 8/27/77

Coupon limited to one per family. DEPT 930

MEIJER

YOUTHS' BACK-TO-SCHOOL **SHOES**

$3.00 COUPON

SIZES 8½ TO 3
(NOT ALL SIZES IN EACH STYLE)
REG. $9.94 TO $14.94

$3.00 OFF

OB WITH COUPON
GOOD 8/22 THRU 8/27/77

Coupon limited to one per family. DEPT 920

MEIJER Floral Dept. 50¢ COUPON

MACRAME' HANGERS

REG. $1.47 & UP
ANY IN STOCK

50¢ OFF

OB WITH COUPON
GOOD 8/22 THRU 8/27/77

Coupon limited to one per family. DEPT 612

MEIJER Floral Dept. 50¢ COUPON

CERAMIC PLANTER

REG. $1.47 & UP
ANY IN STOCK

50¢ OFF

OB WITH COUPON
GOOD 8/22 THRU 8/27/77

Coupon limited to one per family. DEPT 610

MEIJER FLORAL DEPT 50¢ COUPON

PLASTIC PLANTER

REG. $1.67 & UP
ANY IN STOCK

50¢ OFF

OB WITH COUPON
GOOD 8/22 THRU 8/27/77

Coupon limited to one per family. DEPT 611

- 5" PLANTER MILK GLASS #1495, OR
- 5" PANELED MILK GLASS BOWL #2503

REG. $1.17 YOUR CHOICE **88¢**

• SEE OUR COMPLETE SELECTION OF ARRANGEMENT ACCESSORIES. Floral Dept.

Back to School Savings

BOYS', GIRLS', AND YOUTHS' SHOES

- BOYS' & YOUTHS' SPORT OXFORDS
- BOYS' MOC TOE OXFORDS
- GIRLS T-STRAP WEDGES
- GIRLS' 4 EYELET OXFORDS

BOYS' SIZES 3½-6
YOUTHS' SIZES 8½-3

SAVE $3 PR. WITH COUPON

NOT ALL SIZES IN EACH STYLE

PICTURED ARE JUST A FEW

Shoe Dept.

CRAFT CORNER



MACRAME' POLYPROPYLENE TWISTED
- BY BERKLEY
- #48 - 3 PLY 50 YDS. CORD
- STYLE #TMM

$3.47



SAVE 50¢ ELEPHANT CORD
- BY TEXTURED YARN ARTS
- 50 YD. SPOOL
- 6 COLORS

REG. $3.99 **$3.49**

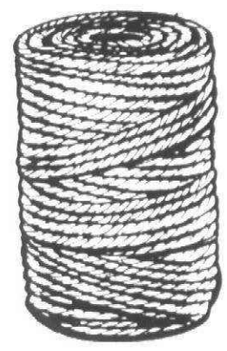

SAVE $5.00 GIANT 7-PLY #28 SUPER WHITE JUTE
- 1500 FT.

REG. $16.97 **$11.97**

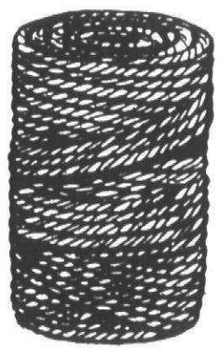

GIANT 3-PLY #72 NATURAL JUTE
- 10 LBS.
- 1830 FT.

$4.87

REG. $10.44

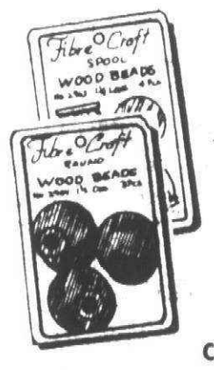

SAVE 25¢ ON 2 PKGS. LARGE WOOD BEADS
- ASST. STYLES & COLORS
- 3/8" HOLES

2/$1.09

REG. 67¢ EA.

Crafts Dept.



SAVE 50¢ - FLOWER DRI (SILICA GEL)
- BY PLANTABBS
- 1½ LB. BOX

PRESERVES THE GARDEN FRESH COLOR AND BEAUTY OF FLOWERS.

REG. $4.12 **$3.62**



SAVE 78¢ - 2 CU. FT. CEDAR BEDDING
- IDEAL FOR DOGS & SMALL ANIMALS

REG. $2.77

Pet Dept. **$1.99**



4 LB. BAG PROTEIN PELLETS
- FROM ALPHA PET INC
- SMALL ANIMAL FOOD

Pet Dept. **$1.59**



4 LB. BAG NATURAL GRAIN
- FOOD FOR SMALL ANIMALS

Pet Dept. **$1.89**

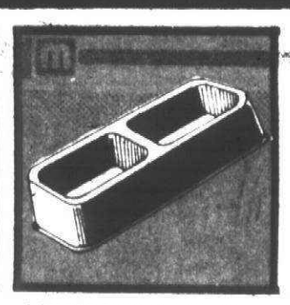

DOUGLE DINER PLASTIC NO-SKID FEEDING DISH
- #DD-2

REG. 88¢

Pet Dept. **54¢**



SAVE 30¢ - SERGEANT SENTRY IV CAT COLLAR
- KILLS FLEAS FOR UP TO 4 MONTHS

REG. $2.73 **$2.43**

Pet Dept.



SAVE 30¢ - SERGEANT SENTRY IV DOG COLLAR
- KILLS FLEAS UP TO 4 MONTHS
- FITS NECKS UP TO 20

REG. $2.73 **$2.43**

Pet Dept.

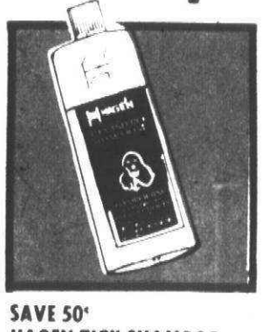

SAVE 50¢ HAGEN TICK SHAMPOO
- KILLS FLEAS LICE & TICKS

REG. $1.99

Pet Dept. **$1.49**



27 OZ. WT. BAG CAGE LITTER
- BY ALPHA INC
- #27

REG. $1.07

Pet Dept. **89¢**



SAVE 50¢ - 2 LBS. GERBIL DIET
- SPECIAL MIX TO HELP BALANCE YOUR PET'S DIET

REG. $1.89

Pet Dept. **$1.39**



SAVE 78¢ CONDITIONING FLAKES
- 2 OZ. WT.
- HOMOGENIZED FLAKE FOOD

REG. $2.31

Pet Dept. **$1.53**

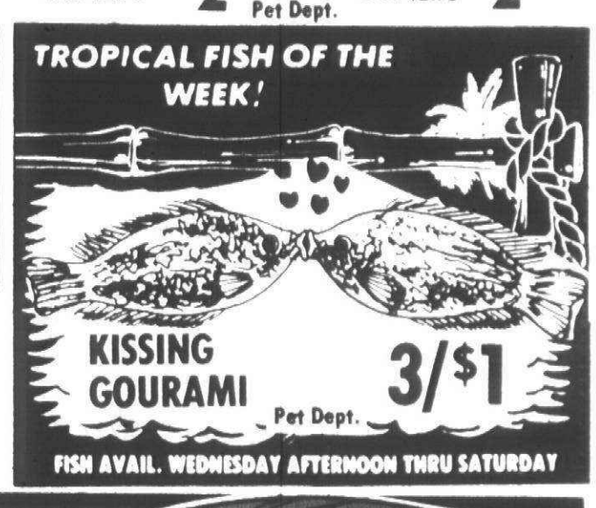



SAVE $2.00 ORTHO LAWN FOOD
- CLEAN, FREE-FLOWING, ODORLESS PELLETS
- LONG LASTING NITROGEN BUILDS THICK GREEN LAWN
- 5,000 SQ. FT.

REG. $6.99

INVENTORY REDUCTION: WHILE QUANTITIES LAST!

Garden Center **$4.99**



SAVE 40¢ - MEIJER GOOD FERTILIZER
- 10-6-4 FAST ACTING NITROGEN
- IDEAL FOR NEW SEEDINGS
- 20 LB. BAG COVERS 5,000 SQ. FT.

REG. $2.37

Garden Center **$1.97**

SAVE 60¢ - 20 LB. BAG MEIJER BEST LAWN FOOD
- 23-7-7 PREMIUM, FAST & SLOW ACTING NITROGEN
- 20 LB. BAG COVERS 5,000 SQ. FT.

REG. $4.27

Garden Center **$3.67**

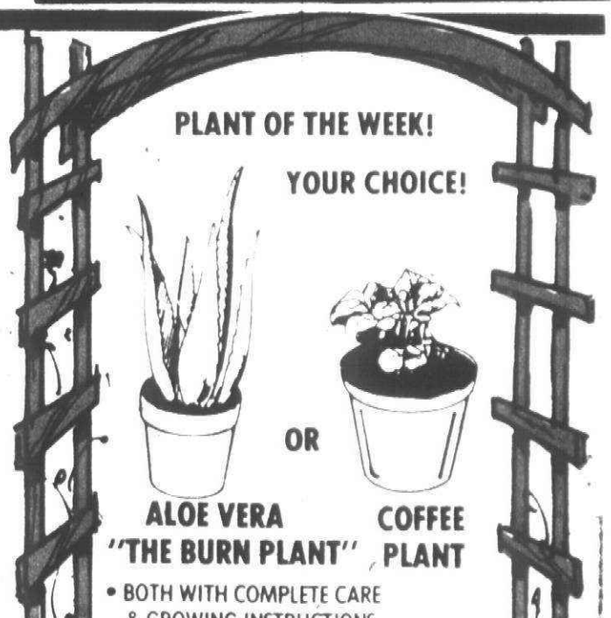

PRICES GOOD MON. AUGUST 22 THRU SAT. AUGUST 27, 1977. MEIJER RESERVES THE RIGHT TO LIMIT SALES ACCORDING TO SPECIFIED LIMITS. NO SALES TO DEALERS, INSTITUTIONS OR DISTRIBUTORS.

45001 FORD RD. AT CANTON CENTER RD. — 14640 PARDEE IN TAYLOR AT EUREKA RD. NEXT TO SOUTHLAND

SHOP MONDAY THRU SATURDAY 8 A.M. TO 10:30 P.M. – SUNDAY 9 A.M. TO 7 P.M.

D

HUNTING HEADQUARTERS

LARGE SELECTION OF RIFLES AND SHOTGUNS

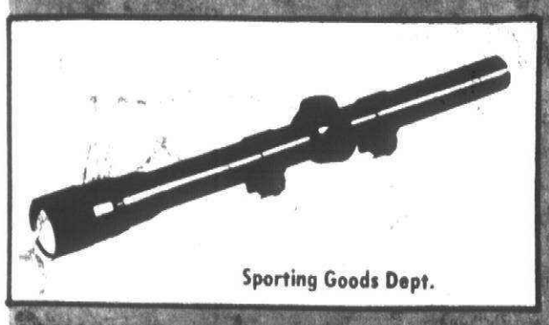

Sporting Goods Dept.

ARMSPORT 22 CAL. 4X SCOPE W/MOUNTS $7.97
- PRECISION ADJUSTMENTS

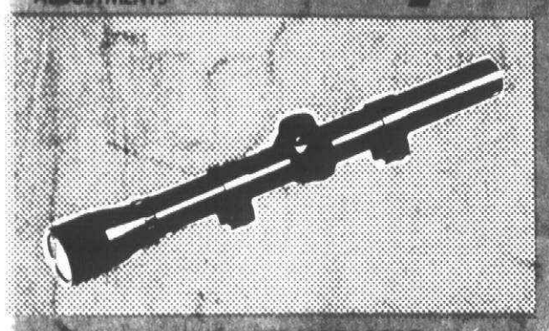

SAVE $2.00 - WEAVER VARIABLE SCOPE FOR 3x-6x $17.44
- 22 CAL. RIFLES WITH TIP OFF MOUNT
- #V-22

REG. $19.44

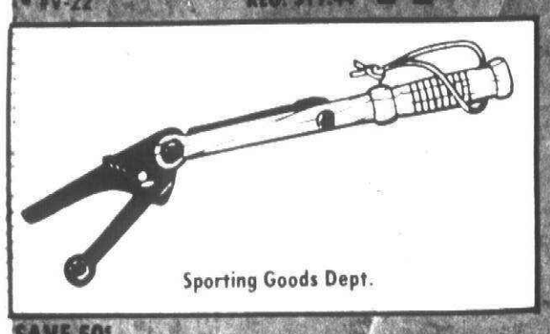

Sporting Goods Dept.

SAVE 50¢ HAND TARGET THROWER $1.97
- HARDWOOD HANDLE W/ RAWHIDE THONG
- THROWS STANDARD CLAY TARGETS

REG. $2.47



MOSSBERG 22 CAL. 7 SHOT SEMI-AUTOMATIC RIFLE W/SCOPE $47.97

MOSSBERG

A 1-PIECE BIRCH MONTE CARLO STOCK WITH A 18" BARREL. CLIP MAGAZINE HOLDS 7 LONG RIFLE CARTRIDGES. RECEIVER GROOVED FOR SCOPE MOUNTING. COMES WITH 4X SCOPE. MODEL #353-T.



SAVAGE OVER-AND-UNDER RIFLE/SHOTGUN $78.97

Savage®

A WALNUT FINISHED HARDWOOD STOCK WITH TOP BARREL CHAMBERED FOR 22 LONG RIFLE, LONG OR SHORT OR MAGNUM RIM FIRE. BOTTOM BARREL CHAMBERED FOR 410 GAUGE 2½" & 3" SHELLS. 20 GA. FOR 2¾" & 3" SHELLS. SINGLE TRIGGER, SELECTOR SPUR ON HAMMER. APPROX. WT.: 6¾ LBS. MODEL #24F.



H & R TOPPER SINGLE SHOT SHOTGUN $46.97

QUALITY FIREARMS H&R SINCE 1871

WALNUT FINISHED AMERICAN HARDWOOD STOCK WITH RECOIL PAD. SELF-ADJUSTING BARREL LOCK. POSITIVE SHELL EJECTION & CHAMBERED FOR 2¾" TO 3" SHELLS. AVAILABLE IN 12 GA., 20 GA., & 410 GA. MODEL #058.

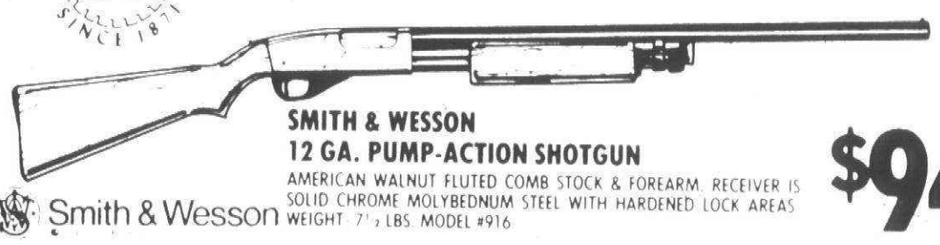

SMITH & WESSON 12 GA. PUMP-ACTION SHOTGUN $94.97

Smith & Wesson

AMERICAN WALNUT FLUTED COMB STOCK & FOREARM. RECEIVER IS SOLID CHROME MOLYBEDNUM STEEL WITH HARDENED LOCK AREAS. WEIGHT: 7½ LBS. MODEL #916.



Sporting Goods Dept.

FEDERAL 22 CALIBER LONG RIFLE AMMUNITION

BOX OF 50 — 79¢

BRICK OF 10 BOXES — $7.90



SHOT-GUN SHELLS 75¢ COUPON

FEDERAL, WINCHESTER, OR REMINGTON TARGET LOADS, GAME LOADS, OR MAGNUM LOADS. BOX OF 25.

75¢ OFF WITH COUPON

GOOD 8/22 THRU 8/27/77

Coupon limited to one per family. DEPT 490

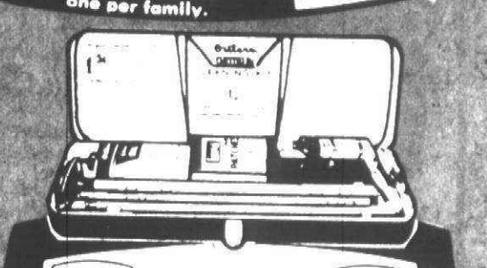

OUTER'S GUN CLEANING KIT 50¢ COUPON

ANY IN STOCK IN THE SPORTING GOODS DEPT.

50¢ OFF WITH COUPON

GOOD 8/22 THRU 8/27/77

Coupon limited to one per family. DEPT 490

RIFLES OR SHOT GUNS AT OR BELOW DEALER COST

DISCONTINUED STYLES. AT OR BELOW DEALER COST. REMINGTON, MARLIN, SAVAGE, WINCHESTER, HI-STANDARD, MOSSBERG, CHARTER ARMS, UNIVERSAL, HARRINGTON & RICHARDS, ARMSPORT, BAIKAL, THOMPSON CENTER. NOT ALL STYLES IN ALL STORES. WHILE QUANTITIES LAST.

TRIUS BIRD SHOOTER TRAP
- THROWS REGULATION SINGLES & GOOD DOUBLES
- COMPACT & EASY TO TRANSPORT
- WEIGHS ONLY 8½ LBS.

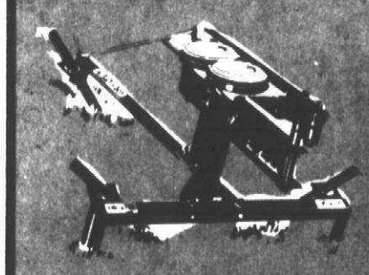

$27.97

Sporting Goods Dept.

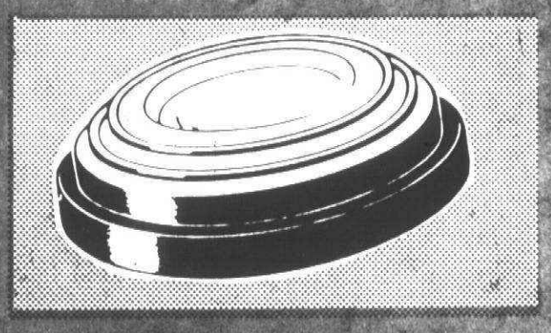

CLAY TARGETS
- CASE OF 135

$3.88 CASE

Sporting Goods Dept.

m in the toy department



SAVE $1.00 WEE WHEELER $8.88
- BY A.M.F.
- AGES 1 TO 4
- #G804

REG. $9.88

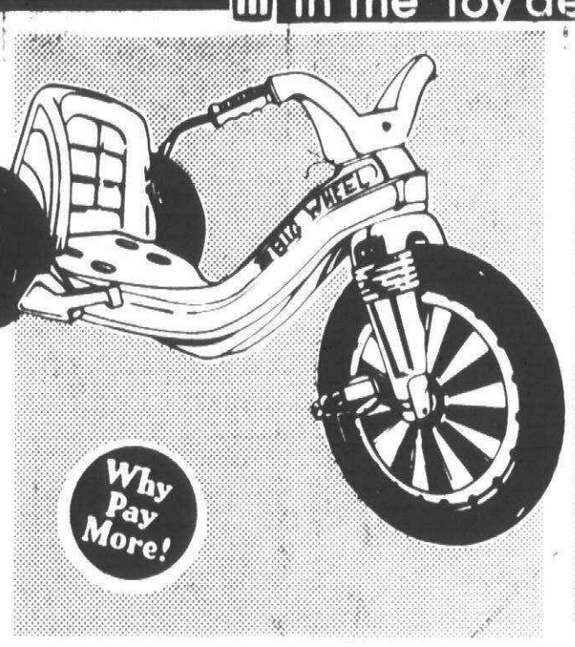

BIG WHEEL $13.96
- BIGGER, BETTER, WIDE TRACK REAR TIRES
- NEW HEAVY-DUTY BRAKE!
- NEW SHOCK DETAILING ON FORK & COLORFUL NEW DECALS
- AGES 3 TO 7
- #5045

Toy Dept.

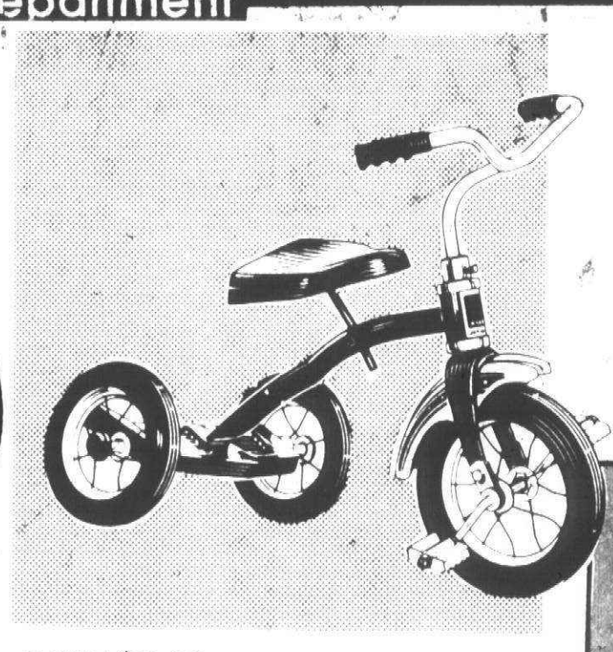

SAVE $2.00 10" TRIKE $10.97
- BY A.M.F.
- AGES 1½ TO 6
- CHROME HANDLEBAR
- RUGGED REAR STEP DECK
- #G701

Toy Dept. REG. $12.97

WHEELS! WHEELS! WHEELS!



SAVE $3.00 - 16" RED, WHITE & BLUE "SKY RIDER" BIKE $28.96
- BY HEDSTROM
- CONVERTS FOR GIRLS' OR BOYS'
- #9640

REG. $31.96

SAVE $6.59 - INCHWORM $12.88
- BY HASBRO
- AGES 2-6
- #896

REG. $19.47

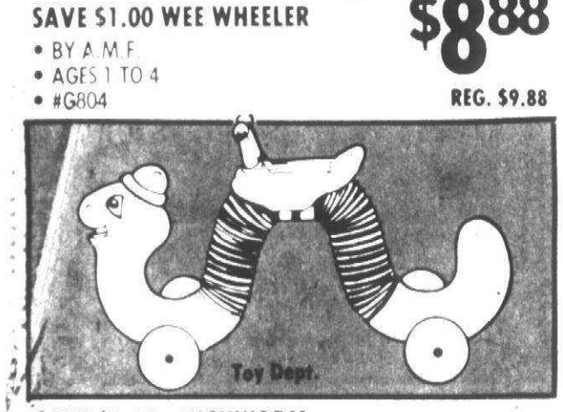

RADIO WAGON TOWN & COUNTRY $24.96
- BY RADIO STEEL
- HARDWOOD BODY
- #24

Toy Dept.

SAVE $1.00 - RADIO FLYER $5.97
- SAFE-T DESIGN HANDLE GRIP
- ALL TERRAIN WHEEL DESIGN
- #7

REG. $6.97

SAVE $4.59 - MEIJER FLYER BY RADIO STEEL $12.88
- HEAVY GAUGE STEEL CONSTRUCTION
- #90

REG. $17.47



SAVE $2.50 SNUGGLE BUG $11.97
- MOLDED POLYETHYLENE
- BY LITTLE TIKES
- #4640

Toy Dept. REG. $14.47



SAVE $5.00 13" MOTO BIKE $29.96
- BY HEDSTROM
- #9620

REG. $34.96



SAVE $4.00 - WIZ WHEEL $19.92
- BY MARX
- AGES 3-7 YRS.
- #5302

Toy Dept.



SAVE $3.00 - BATMAN RIDEM CYCLE $12.97
- BY EMPIRE
- REALISTIC STYLING
- COMPLETELY STEERABLE

Toy Dept. REG. $15.97



SAVE $5.00 - 16" MOTO THUNDER SCAMP $42.96
- BY HUFFMAN
- CONVERTS FROM BOYS' TO GIRLS'
- TRAINING WHEELS INCLUDED
- #9156

Toy Dept. REG. $47.96

PRICES GOOD MON. AUGUST 22 THRU SAT. AUGUST 27, 1977.

MEIJER RESERVES THE RIGHT TO LIMIT SALES ACCORDING TO SPECIFIED LIMITS. NO SALES TO DEALERS, INSTITUTIONS OR DISTRIBUTORS.

CHARGE ANYTHING IN THE STORE EXCEPT FOOD, LIQUOR AND SUPERMARKET ITEMS

your BANKAMERICARD welcome

YOU DON'T NEED CASH! USE EITHER OF THESE CONVENIENT CREDIT CARDS!

master charge THE INTERBANK CARD

Why Pay More! Why Pay More! Why Pay More! Why Pay More! Why Pay More! Why Pay More!

Why Pay More! Why Pay More! Why Pay More! Why Pay More! Why Pay More! Why Pay More! Why P

MEIJER

thrifty acres

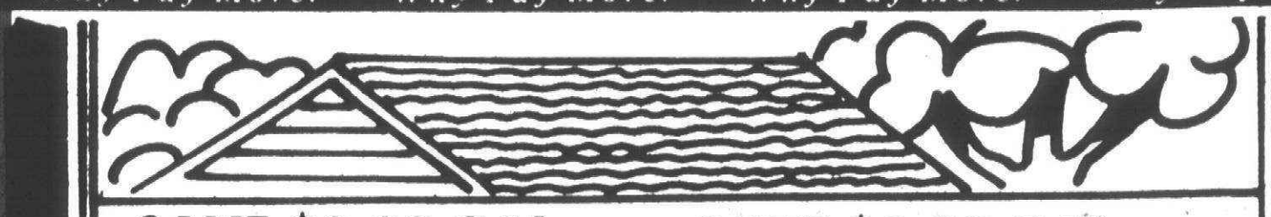

SAVE $3.89 GAL. SAVE $3.39 GAL.

SAVE $3.89 GAL. MEIJER BEST LATEX HOUSE PAINT

- EASY TO USE
- GOES ON SMOOTH
- DRIES FAST
- DURABLE FLAT LATEX FINISH
- WIDE SELECTION OF COLORS

$6.99 GAL.
REG. $10.88 GAL.

OVER 500 CUSTOM TINTS AVAILABLE AT 50¢ ADDITIONAL COST.

Paint Dept.



MEIJER BEST LATEX WALL PAINT

SEVERAL COLORS TO CHOOSE FROM.

$5.49 GAL.
REG. $8.88 GAL.

OVER 900 CUSTOM TINTS AVAILABLE AT 50¢ ADDITIONAL COST.

Paint Dept.





GLIDDEN SPRED LATEX LOW LUSTRE ENAMEL

- EASY APPLICATION
- SCRUBBABLE
- SEVERAL COLORS TO CHOOSE FROM

$7.99 GAL.
REG. $9.99 GAL.

OVER 900 CUSTOM TINTS AVAILABLE AT 50¢ ADDITIONAL COST.

Paint Dept.



SAVE $7.00 MILLER PAINT SPRAYING OUTFIT

- ONE GALLON PAINT CONTAINER WITH PUMP
- 15' CLEAR VINYL HOSE
- HANDLE, FLOW VALVE, ROLLER ASSEMBLY
- 5 PLASTIC DISPOSABLE FUNNELS
- TRIM PAD
- SMOOTH TEXTURE ROLLER
- COMPLETE OPERATING INSTRUCTIONS

$32.97
REG. $39.97

Paint Dept.



SAVE 89¢ GAL.

MEIJER LATEX WALL PAINT

- SEVERAL COLORS TO CHOOSE FROM

$3.99 GAL.
REG. $4.88 GAL.

Paint Dept.



MEIJER BASEMENT WALL PAINT

- SEVERAL COLORS TO CHOOSE FROM

$3.99 GAL.
REG. $4.17

Paint Dept.

Why Pay More!



THINZIT LATEX CONCRETE SEALER

$5.99 GAL.
REG. $7.69 GAL.

Why Pay More!

- THINZIT CONCRETE CRACK FIX CARTRIDGE 11 OZ.
REG. $1.39 ..... 99¢







PENNZOIL CASE SALE

- 24 QTS. IN A CASE

20W & 30W	10W30	10W40
$11.76 CASE	$12.96 CASE	$14.88 CASE

Auto Supplies Dept.



SAVE $24.00 ENGINE ANALYZER

- FROM CAL CUSTOM HAWK

$44.86
REG. $68.86

Auto Supplies Dept.



STEEL AUTO RAMPS

- ONE PIECE CONSTRUCTION
- WEIGHT CAPACITY OF 6,500 LBS.

$17.77 pr.

Auto Supplies Dept.

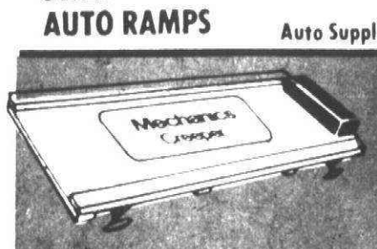

$4.77

Auto Supplies Dept.

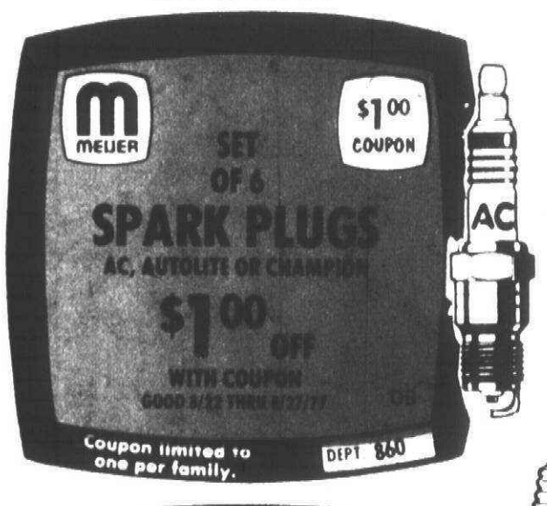

STARBRITE CAR POLISH

- 16 FL. OZ.

$2.47
REG. $2.60

Auto Supplies Dept.



B·D Black & Decker

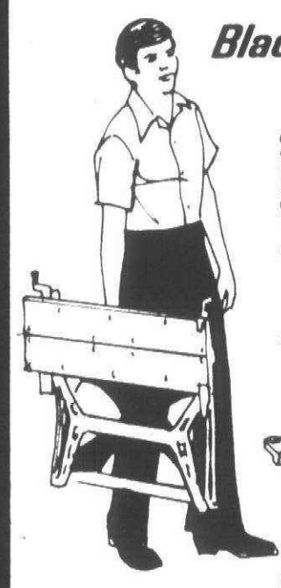

SAVE $10.00 BLACK & DECKER WORKMATE

- DUAL HEIGHT ALL PURPOSE WORK CENTER & VISE
- FOLDAWAY, PORTABLE

$64.88
AFTER AD $74.88

Hardware Dept.

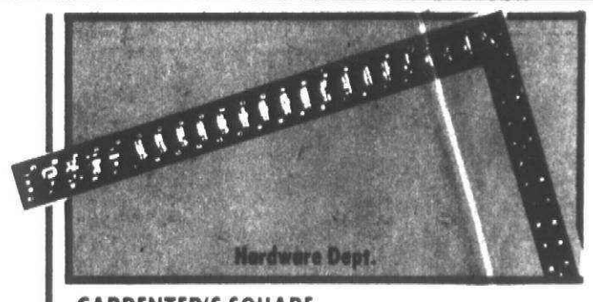

CARPENTER'S SQUARE

- BLUED WITH WHITE MARKINGS
- BODY 24" x 2"
- TONGUE 16" x 1"

$2.44
REG. $2.93



ADJUSTABLE HACK SAW

- ADJUSTS TO 3 LENGTHS
- BLADES
- #50

$1.44
REG. $1.77

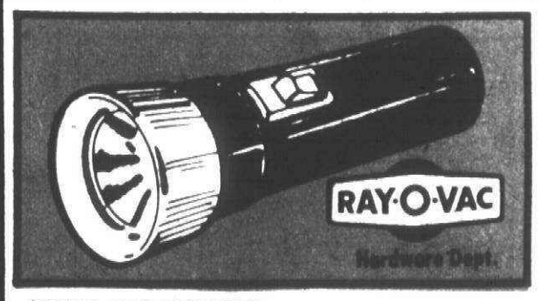

RAY-O-VAC "D" SIZE FLASHLIGHT

- ALL PURPOSE
- BATTERIES NOT INCLUDED
- MODEL #V2-B

66¢
REG. 88¢

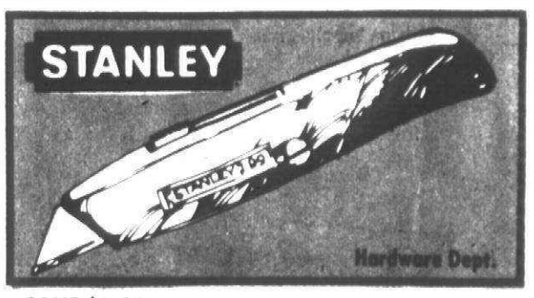

SAVE $1.03 STANLEY UTILITY KNIFE

- RETRACTABLE BLADE
- HANDLE PROVIDES BLADE STORAGE
- #99

$1.66
REG. $2.69

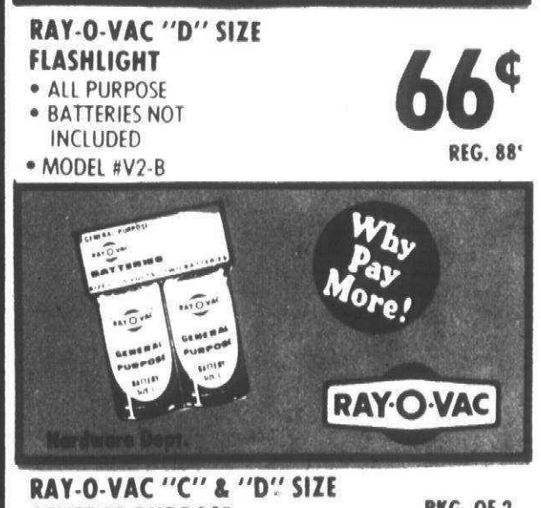

RAY-O-VAC "C" & "D" SIZE GENERAL PURPOSE BATTERIES

- #1C2, #2D2

PKG. OF 2
44¢
REG. 56¢

LIKE IT? BUY IT WITH—

your BANKAMERICARD

WE HONOR master charge THE INTERBANK CARD

Anything in the store except food and Super Market Items!

Page 8 PRICES GOOD MON. AUGUST 22 THRU SAT. AUGUST 27, 1977. MEIJER RESERVES THE RIGHT TO LIMIT SALES ACCORDING TO SPECIFIED LIMITS. NO SALES TO DEALERS, INSTITUTIONS OR DISTRIBUTORS.

45001 FORD RD. AT CANTON CENTER RD. — 14640 PARDEE IN TAYLOR AT EUREKA RD. NEXT TO SOUTHLAND

SHOP MONDAY THRU SATURDAY 8 A.M. TO 10:30 P.M. — SUNDAY 9 A.M. TO 7 P.M.

Why Pay More! Why Pay More! Why Pay More! Why Pay More! Why Pay More! Why Pay More! Why

Outdoor Light Sale



20" HEX WALL LANTERN
- AMBER PANELS
- #E3607-9

$19.99

Electrical Dept.

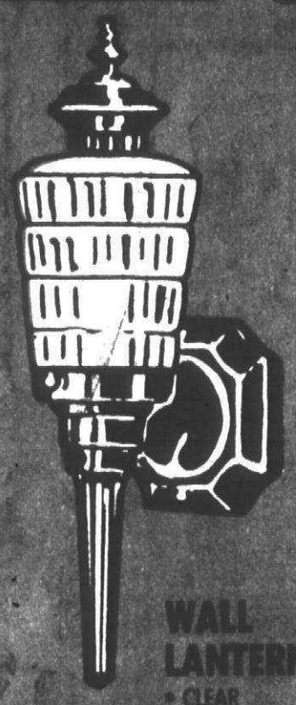

WALL LANTERN
- CLEAR
- #E3616-9

$10.77

Electrical Dept.

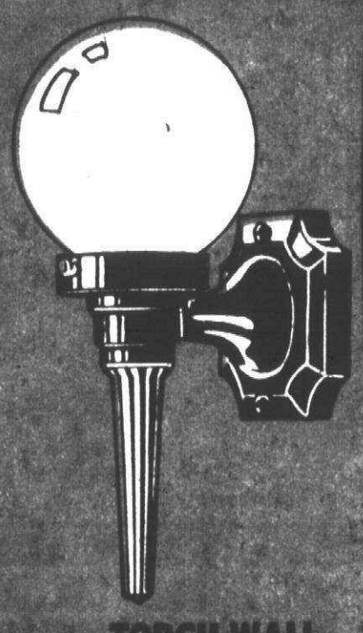

TORCH WALL BRACKET
- OPAL SPHERE
- #E3613-9

$7.77

REG. $9.76



NITE-HAWK LUMINAIRE SECURITY LIGHT
- 175 WATT

$28.00

Electrical Dept.

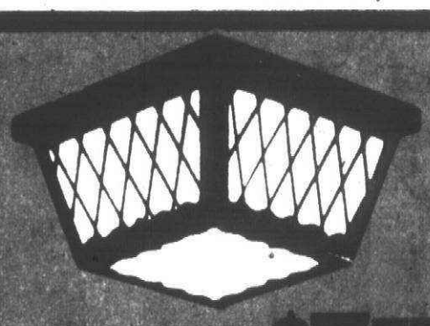

SAVE $1.46 SQUARE PORCH CEILING LIGHT
- AMBER PANELS
- #E3312-9

$7.77

REG. $9.23

Electrical Dept.

Why Pay More!

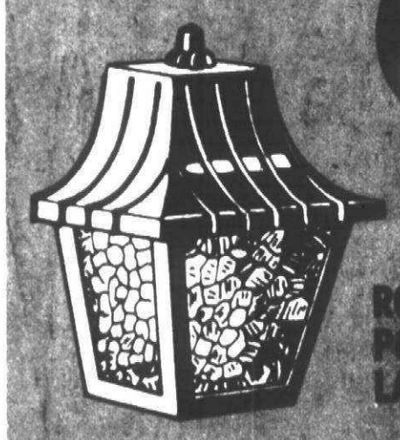

ROOF POCKET LANTERN
- #E3800-9

$7.99

Electrical Dept.

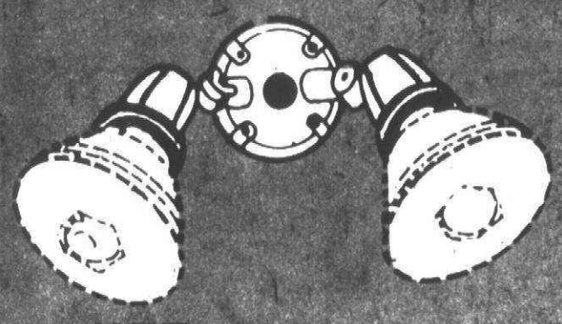

2 LIGHT FLOOD LIGHT
- CAST ALUMINUM

$5.77

Electrical Dept.

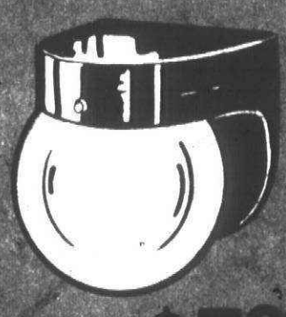

WALL BRACKET LIGHT
- SMOKE GLASS
- #E3619-9

$5.99

Electrical Dept.

FAUCET SALE

MEIJER thrifty acres

MICHIGAN BRASS DIVISION
MARQUIS INDUSTRIES INC

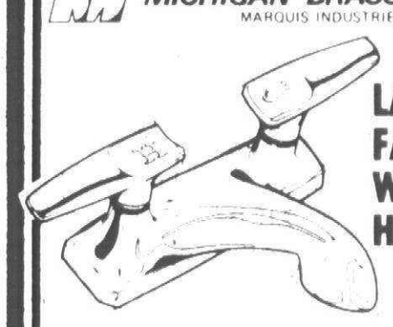

LAVATORY FAUCET W/BLADE HANDLES
- BY MICHIGAN BRASS
- #6502

$9.99

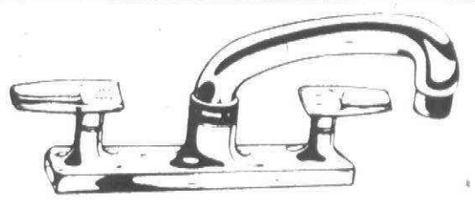

KITCHEN FAUCET W/BLADE HANDLES
- BY MICHIGAN BRASS
- #6521

$12.99

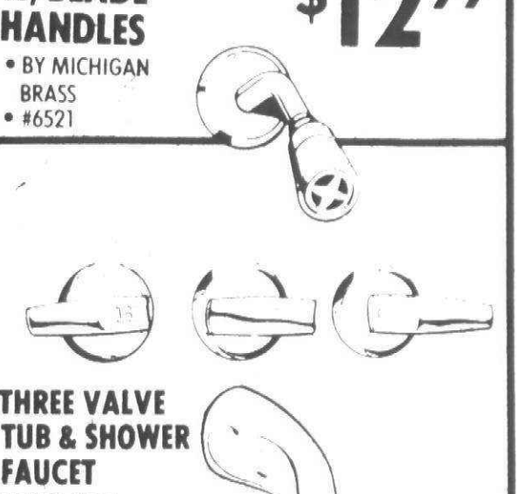

THREE VALVE TUB & SHOWER FAUCET W/BLADE HANDLES
- BY MICHIGAN BRASS • MODEL #6554

$19.99

Why Pay More!

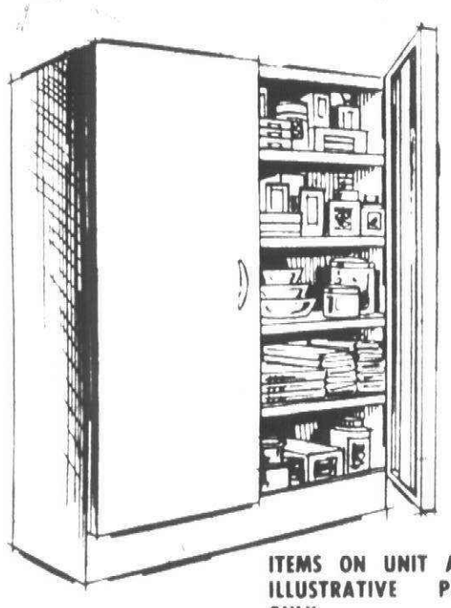

SAVE $10.00 DOUBLE DOOR UTILITY CABINET
- 4 DEEP SHELVES
- DEEP STORAGE BIN
- MAGNETIC DOOR CATCHES
- WHITE EXTERIOR
- #1156 • 24" WIDE

Building Supplies Dept. **$44.95**

REG. $54.95

ITEMS ON UNIT ARE FOR ILLUSTRATIVE PURPOSES ONLY.

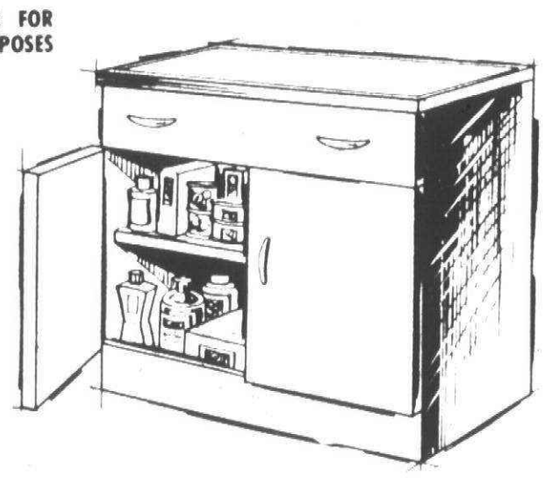

BASE CABINET WITH UTILITY DRAWER
- 2 SHELVES BELOW
- SPRING DOOR CATCHES
- WHITE EXTERIOR
- #1130

Building Supplies Dept. **$59.95**

REG. $68.57



SAVE $30.00 STAND UP BAR
- VINYL CUSHIONED RAIL WITH VINYL FRONT

$37.88

ORIGINALLY $67.88

Building Supplies Dept.

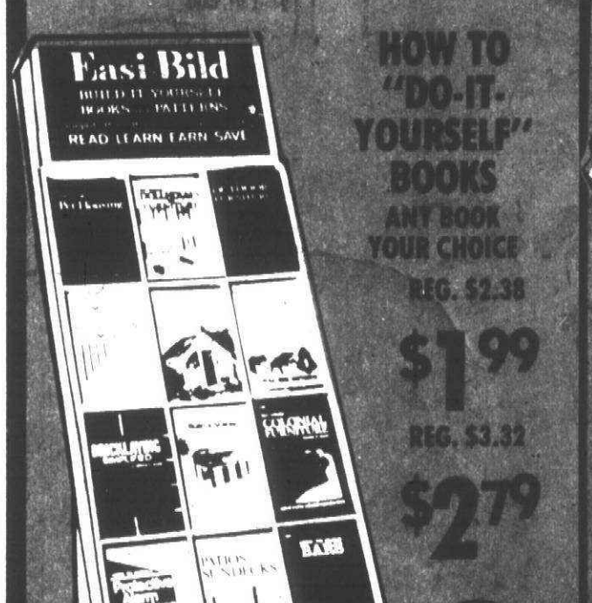

HOW TO "DO-IT-YOURSELF" BOOKS

ANY BOOK YOUR CHOICE

REG. $2.38

$1.99

REG. $3.32

$2.79

Why Pay More!

Building Supplies Dept.

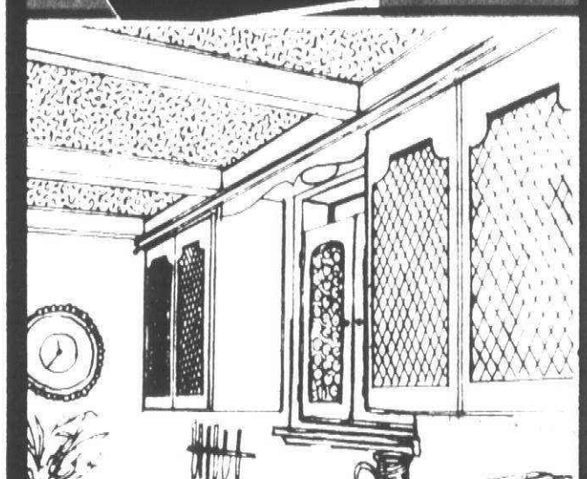

DECORATOR PANELS

The do-it-yourself plastic that's better than glass!

2' x 4' K-LUX DECORATOR PANELS

STYLES: DIAMOND, GLACIAL, BOTTLE & STARLITE

$2.77 EA.

• OTHER SIZES AVAILABLE AT "WHY PAY MORE" PRICES.

Building Supplies Dept.

GERBER

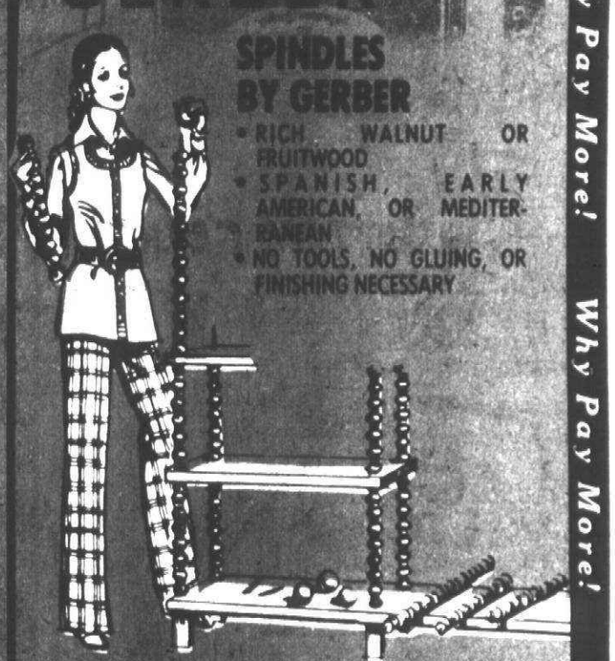

SPINDLES BY GERBER
- RICH WALNUT OR FRUITWOOD
- SPANISH, EARLY AMERICAN, OR MEDITERRANEAN
- NO TOOLS, NO GLUING, OR FINISHING NECESSARY

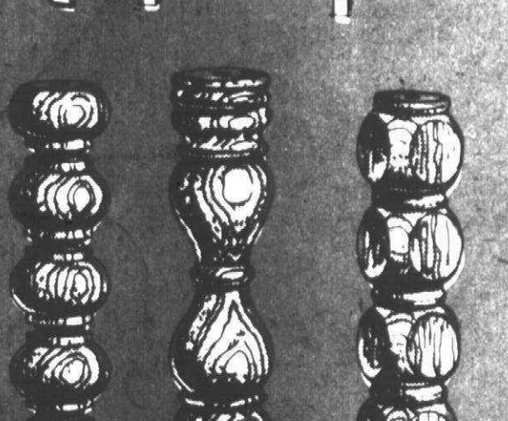

8" REG. $1.79 — **$1.39**

10" REG. $1.89 — **$1.49**

12" REG. $1.99 — **$1.69**

14" REG. $2.29 — **$1.89**

• MATCHING PRE-DRILLED SHELVES AVAILABLE AT MEIJER "WHY PAY MORE" LOW PRICES.

Building Supplies Dept.

PRICES GOOD MON. AUGUST 22 THRU SAT. AUGUST 27, 1977. MEIJER RESERVES THE RIGHT TO LIMIT SALES ACCORDING TO SPECIFIED LIMITS. NO SALES TO DEALERS, INSTITUTIONS OR DISTRIBUTORS.

CHARGE ANYTHING IN THE STORE EXCEPT FOOD, LIQUOR AND SUPERMARKET ITEMS

your BANKAMERICARD welcome

YOU DON'T NEED CASH! USE EITHER OF THESE CONVENIENT CREDIT CARDS!

master charge THE INTERBANK CARD

Why Pay More! Why Pay More! Why Pay More! Why Pay More! Why Pay More! Why Pay More! Why Pay

MEIJER

thrifty acres

CHILDREN'S DECORATED COOKIE TINS

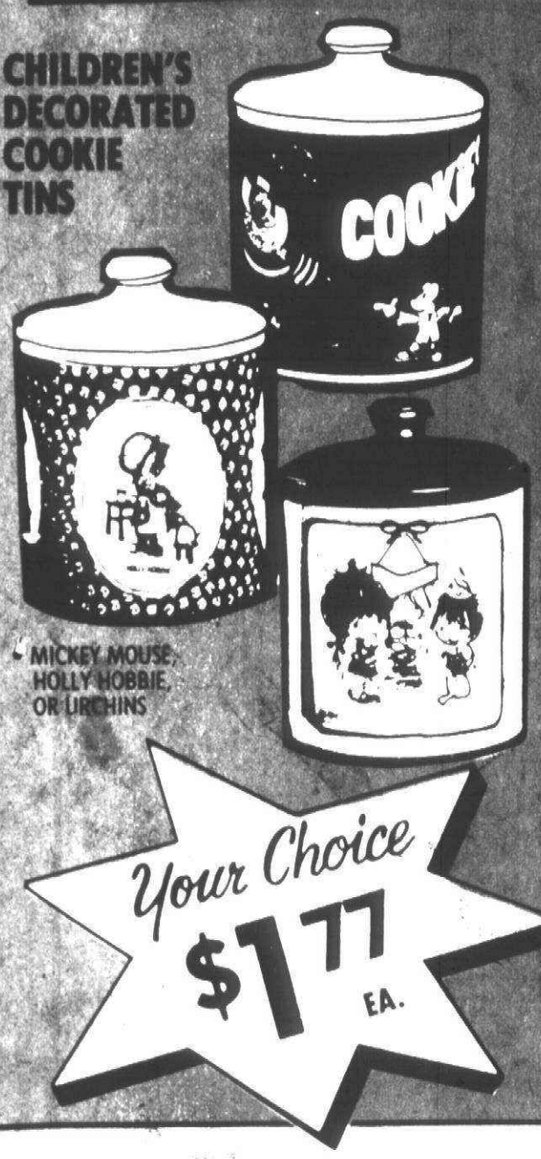

MICKEY MOUSE, HOLLY HOBBIE, OR URCHINS

Your Choice $1.77 EA.

HIRSH

ITEMS ON UNIT FOR ILLUSTRATIVE PURPOSES ONLY.

SAVE $3.00

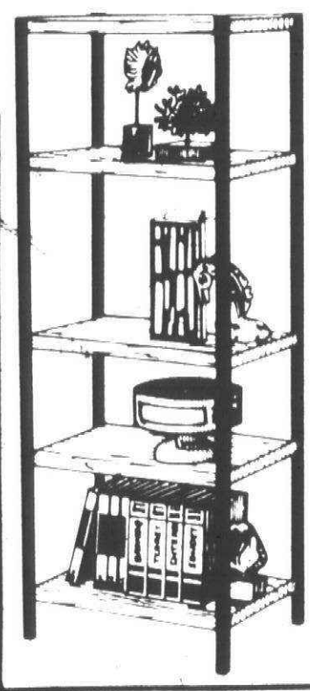

5-SHELF WALNUT BOOKCASE
- WALNUT WOODGRAIN FINISH ON SHELVES
- BLACK POSTS
- EASY TO ASSEMBLE

REG. $12.97 $9.97

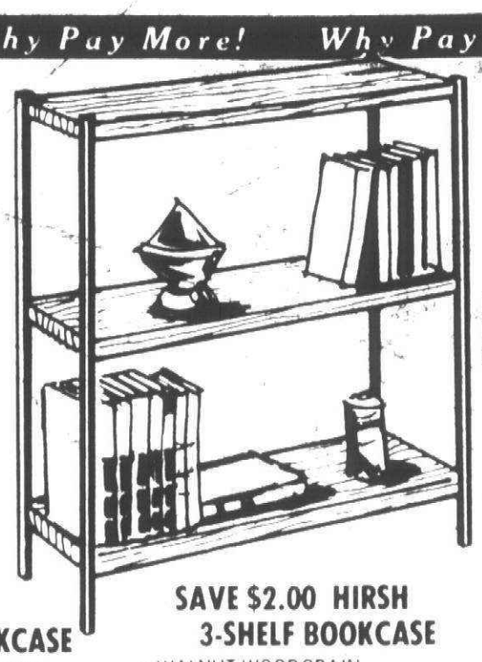

SAVE $2.00 HIRSH 3-SHELF BOOKCASE
- WALNUT WOODGRAIN SHELVES & POSTS
- 30" W. x 10" D. x 30" H.

$5.47 REG. $7.47

Housewares Dept.

ITEMS ON UNITS FOR ILLUSTRATIVE PURPOSES ONLY.

HIRSH BRIGHT-LINE SHELVING UNIT
- 16" x 36" x 72" H.
- 5 SHELVES
- TEXTURED SILVER-COLOR SHELVES
- GRAY POSTS
- EASY TO ASSEMBLE

$11.97 REG. $14.97

SAVE $3.00

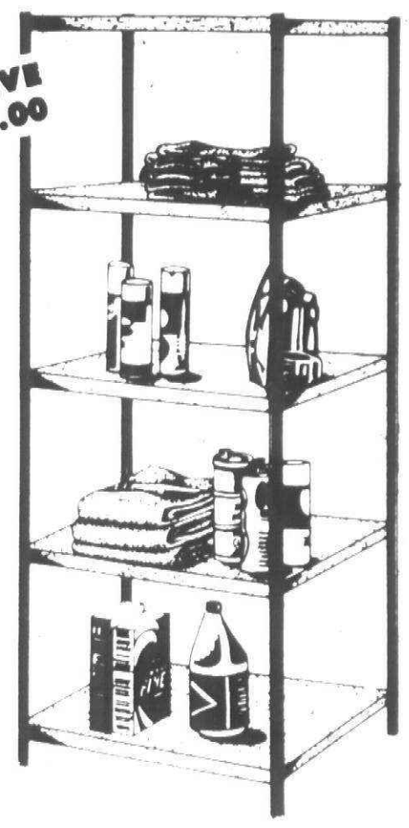

ITEMS ON UNITS FOR ILLUSTRATIVE PURPOSES ONLY.



DECORATIVE METAL WASTE BASKETS

YOUR CHOICE. 12 QUART SIZE. IDEAL FOR CHILDRENS' ROOMS, DEN OR FAMILY ROOM.

$1.47 ea.

Housewares Dept.

Housewares Dept.

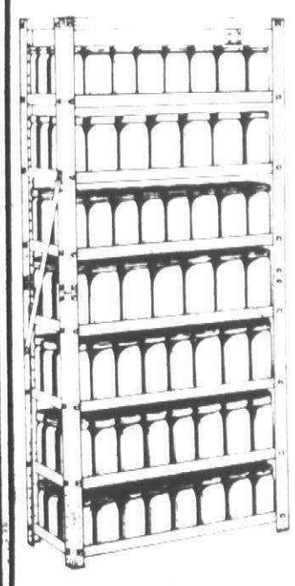

SAVE $5.00 HIRSH CANNING CENTER
- HOLDS OVER 190 MASON JARS
- SHELVES ADJUST TO HOLD ANY SIZE ITEM
- INCLUDES BACK & SIDE BRACES, TOP CAP, AND FLOOR GUARDS & HARDWARE
- 8 SHELVES
- 12" x 30" x 60"
- EASY TO ASSEMBLE

$14.87 REG. $19.87

Housewares Dept.

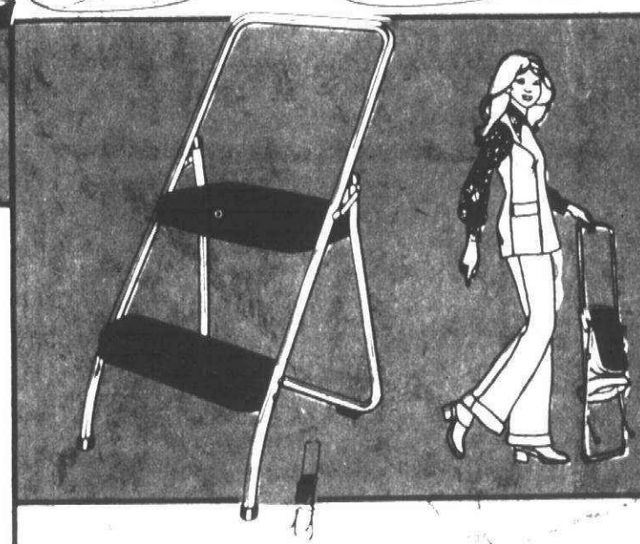

SAVE $2.00 FOLDING STEP STOOL
- TWO STEPS WITH SAFETY TREADS
- FOLDS FOR STORAGE
- AVAILABLE IN YELLOW

$9.97 REG. $11.97

Housewares Dept.

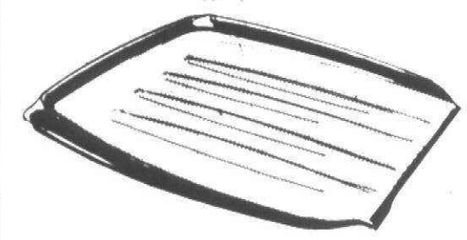

SAVE 86¢ TWIN SIZE DRAIN TRAY
- AVAILABLE IN GOLD, AVOCADO, OR WHITE

$1.97 REG. $2.83

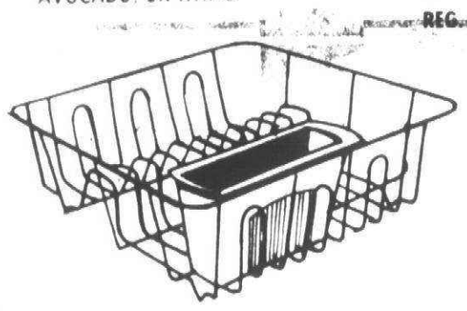

TWIN SIZE DISH DRAINER
- TWO COMPARTMENT SILVERWARE DRAINER INCLUDED
- GOLD, AVOCADO, OR WHITE

$1.97

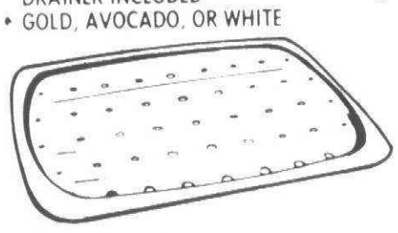

TWIN SIZE SINK MAT
- ELIMINATES MARRING OF SINK
- PROTECTS GLASSWARE
- WHITE, GOLD, OR AVOCADO

$1.19

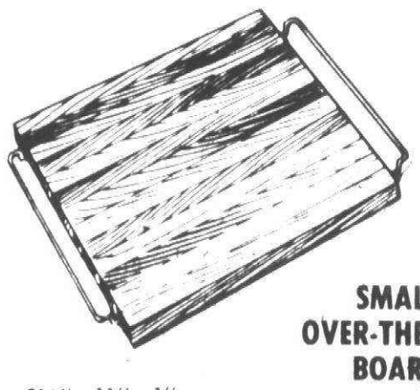

SMALL OVER-THE-SINK BOARD
- 8½" x 11" x 1"
- FITS MOST SINKS
- NON-SKID RUBBER FEET

$2.97

Housewares Dept.

ASTRO TURF DOOR MAT
- ANTI-SKID BACKING
- SCRUBS SHOES CLEAN
- SHAKE OR HOSE CLEAN

$3.44 REG. $4.07

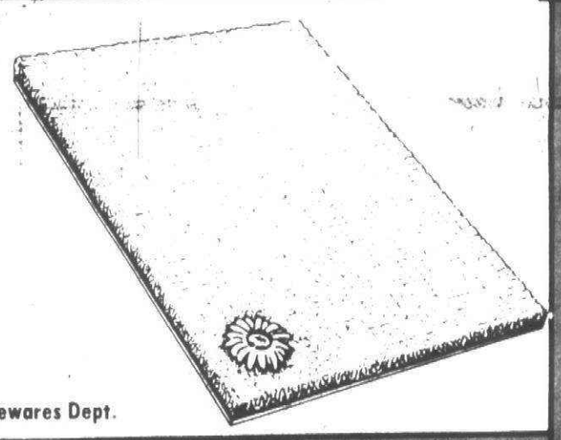

Housewares Dept.



SAVE $1.00 - BIG STU COOKING POT
- GREAT FOR STEWS, CORN, & CANNING VEGETABLES
- 12 QT. SIZE

REG. $4.97 $3.97

Housewares Dept.

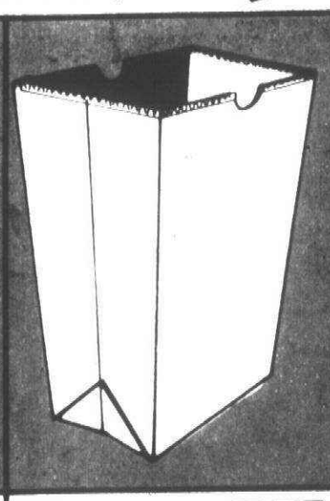

BROWN BAG WASTE BASKET
- LOOKS JUST LIKE A GROCERY BAG
- 13½" x 8¾" x 17¼"

$2.37

Housewares Dept.

HEIRESS IRONING BOARD
- TOE TOUCH LEVELER
- RIBBED & VENTILATED STEEL TOP
- 15" x 54"
- ADJUSTS UP TO 36"

$14.97

Housewares Dept.

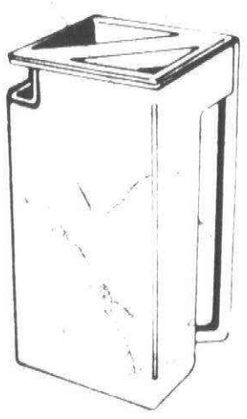

1½ QUART SQUARE PITCHER
- BUILT-IN ICE STOP
- EASY POUR

99¢

Housewares Dept.

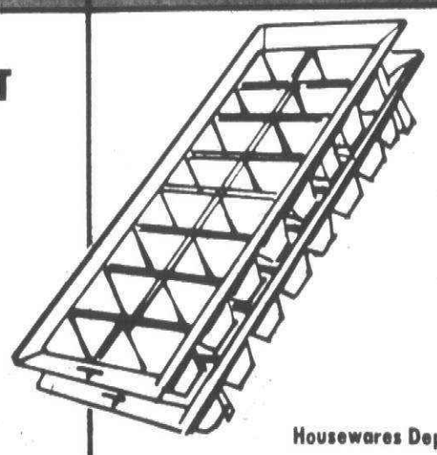

2 PACK ICE CUBE TRAY
- EASY ICE EJECTION
- 16 LARGE CUBES

77¢

Housewares Dept.



SAVE $1.22 FASHION COTE TEFLON IRONING BOARD COVER & PAD SET
- SUPER SCORCH RESISTANT FOR LONGER WEAR
- 2 LAYER PAD

$2.97 REG. $4.19

Housewares Dept.

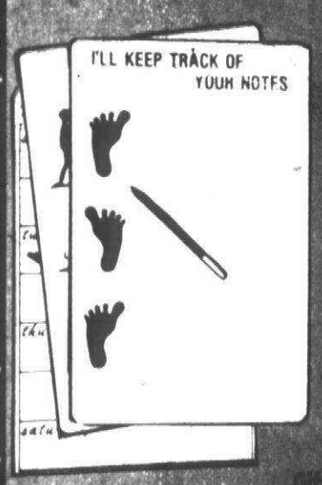

SAVE 50¢ E-Z WRITE-ON WIPE OFF MESSAGE BOARD
- SMOOTH, DURABLE PLASTIC SURFACE
- ASSORTED STYLES

$1.47 AFTER AD $1.97

Gifts & Lamps Dept.

SAVE 33¢ MULTI LITE CLOSET LIGHT
- BATTERY OPERATED
- WHITE, PULL CORD & LONG LIFE BULB
- BATTERIES NOT INCLUDED
- #PT 7300

$1.66 REG. $1.99

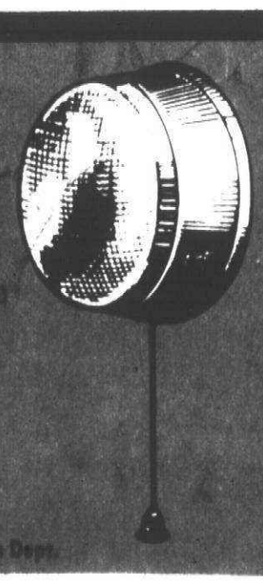

Gifts & Lamps Dept.

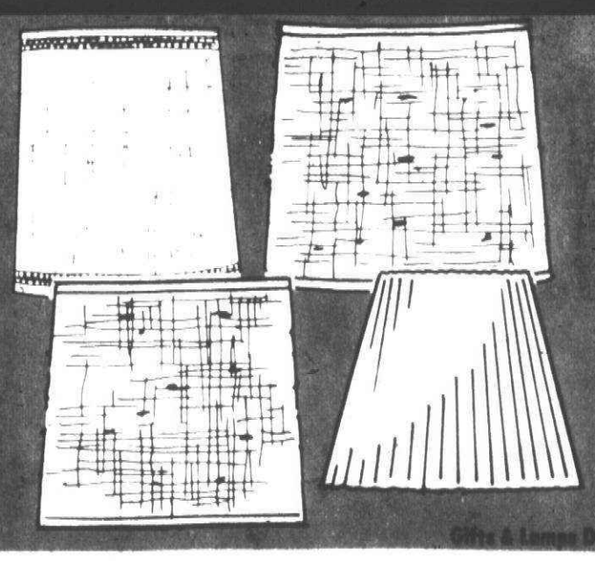

Gifts & Lamps Dept.

MEIJER $1.00 COUPON

ASSORTED COLORS & SIZES

LAMP SHADES

Reg. $4.97 and up

$1.00 OFF WITH COUPON

GOOD 8/22 THRU 8/27/77 OB

Coupon limited to one per family. DEPT 960

Page 10 PRICES GOOD MON. AUGUST 22 THRU SAT. AUGUST 27, 1977. MEIJER RESERVES THE RIGHT TO LIMIT SALES ACCORDING TO SPECIFIED LIMITS. NO SALES TO DEALERS, INSTITUTIONS OR DISTRIBUTORS.

D

CHARGE ANYTHING IN THE STORE EXCEPT FOOD, LIQUOR AND SUPERMARKET ITEMS

your BANKAMERICARD welcome

YOU DON'T NEED CASH! USE EITHER OF THESE CONVENIENT CREDIT CARDS!

master charge THE INTERBANK CARD

Why Pay More! Why Pay More! Why Pay More! Why Pay More! Why Pay More! Why Pay More! Why



PRESTO DOUBLE BURGER SANDWICH MAKER

CLOSED IT BROILS TWO ¼" HAMBURGERS ON ONE SIDE OF THE REVERSIBLE COOKING TRAY. TURN THE TRAY OVER AND BROIL STEAK, SANDWICHES OR BIGGER BURGERS ON THE ⅝" DEEP SIDE. OPEN IT BECOMES THE LIDDLE GRIDDLE WITH OVER 40 SQ. INS. OF GRILLING AREA. #PB2.



$17.97

Jewelry/Small Appliance Dept.

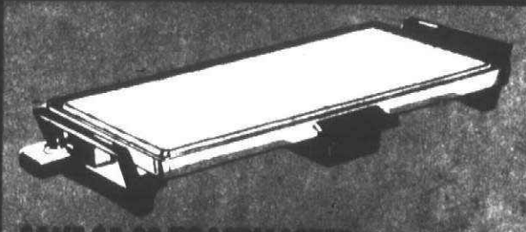

SAVE $5.00 TOASTMASTER ELECTRIC GRIDDLE

FAMILY SIZE TABLE MODEL. NON-STICK COATING, COMPLETELY IMMERSIBLE. REMOVABLE PROBE CONTROL. #871.

REG. $29.88

$24.88

Jewelry/Small Appliance Dept.

G.E. DELUXE TOAST-R-OVEN TOASTER

AUTOMATICALLY TOASTS BREAD, PASTRIES, FROZEN FOODS, ETC. DOOR OPENS AUTOMATICALLY WHEN READY. AUTOMATICALLY BROWNS ENGLISH MUFFINS, SANDWICHES, CANAPES, ETC. #T93. Jewelry/Small Appliance Dept.

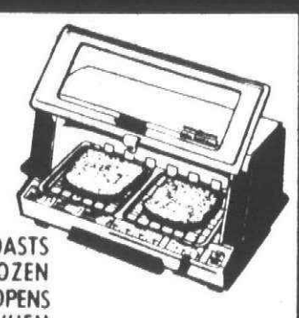

$24.46

SAVE $7.00 HOOVER CONVERTIBLE UPRIGHT VACUUM

FINGERTIP SWITCH. LARGE THROW-AWAY BAG. INSTANT RUG ADJUSTMENT. EDGE CLEANING SUCTION POWER. HOOD GETS UNDER LOW FURNITURE. NON-MARKING FURNITURE GUARD. CONVERTS EASILY FOR CLEANING ATTACHMENTS. #U4095.

REG. $66.88

$59.88

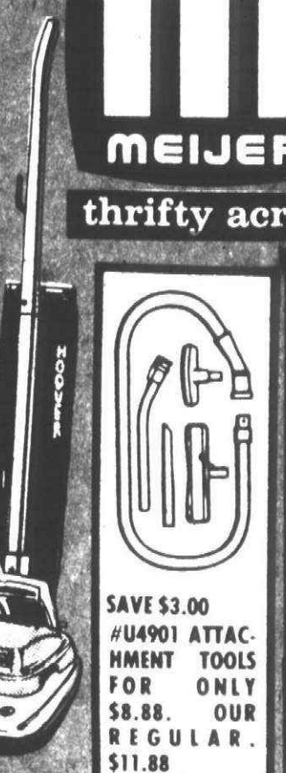

SAVE $3.00 #U4901 ATTACHMENT TOOLS FOR ONLY $8.88. OUR REGULAR. $11.88

Jewelry/Small Appliance Dept.

MEIJER

thrifty acres

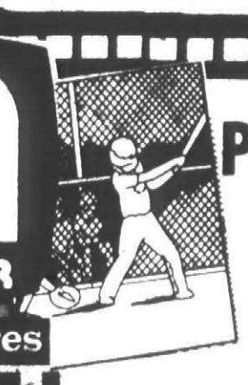

POLAROID COPY PRINT SPECIAL!

HAVE A COPY PRINT OF YOUR FAVORITE COLOR SNAPSHOT MADE. (OFFER GOOD FOR ANY COLOR PICTURE UP TO 3½" x 5".) NO NEGATIVE REQUIRED. PRICE GOOD ON ORDERS DROPPED OFF AUGUST 21, 1977 THROUGH AUGUST 27, 1977.

39¢ ea.

Photo Dept.

TOASTMASTER SYSTEM III BROILER-OVEN

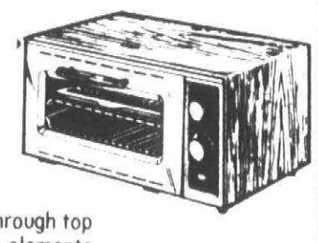

"Slow-Heat" cooking through top & bottom Heatube elements gradually increases oven temperature. Defrost cycle. 5"x 11"x 15". #7006.

$47.88

Jewelry/Small Appliance Dept.

WEST BEND

SAVE $3.00 WEST BEND 9 CUP AUTOMATIC COFFEEMAKER

LIGHTWEIGHT ALUMINUM MAKES 5-9 CUPS OF DELICIOUS COFFEE. #9466.

REG. $9.97



$6.97

Jewelry/Small Appliance Dept.



SAVE $10.00 BISSELL SWEEPMASTER DUAL POWERED LIGHT VAC WITH POWER FOOT

TWO POWERFUL MOTORS. ONE POWERS BRUSH THAT COMBS OUT DEEP DIRT, THE OTHER PROVIDES STRONG SUCTION. #3046-1.

REG. $59.88

$49.88

Jewelry/Small Appliance Dept.

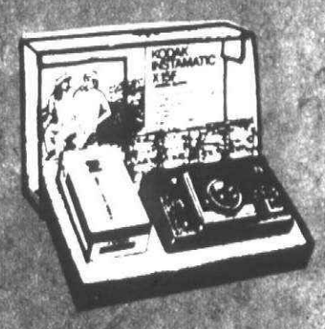

#AX15FR KODAK CAMERA OUTFIT

THE INSTAMATIC CAMERA THAT USES FLIPFLASH.

$15.86

Photo Dept.

RIVAL CROCK POT



High-impact Lexan. Removable 4½" cord/heat control. 95 or 150 watts. 3-position dial: High-low-off. Break resistant clear cover. Large 5 qt. size. #3300.

$16.47

Jewelry/Small Appliance Dept.

WESTMARK 30 CUP INSULATED PERK BY WEST BEND

WEST BEND

SERVE HOT OR COLD BEVERAGES. BREWS 12-30 CUPS. DOUBLE WALL INSULATION KEEPS TEMPERATURE. SERVE LIGHT. #33535.

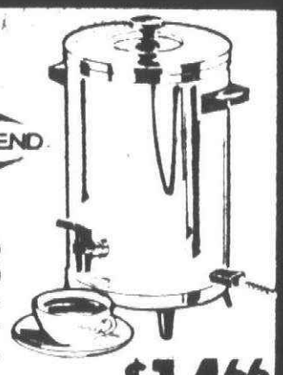

Jewelry/Small Appliance Dept. **$14.66**

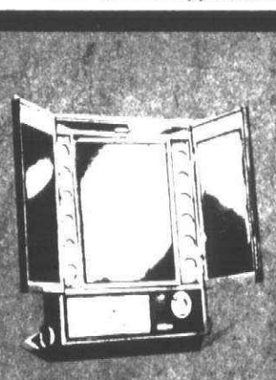

CLAIROL TRUE-TO-LIGHT III MIRROR

3 ADJUSTABLE MIRRORS PLUS MAGNIFYING MIRROR & 4 LIGHTING CHOICES. #LM-3.

$20.97

Jewelry/Small Appliance Dept.

SAVE $10.00 FUJICA #YP400 POCKET/ STROBE OUTFIT



LIGHT-TOUCH SHUTTER RELEASE, LIGHTWEIGHT, COMPACT. ELECTRONIC SHUTTER. COMPLETE WITH FILM, FUJICOLOR STROBE P FLASH, STRAP & CASE.

REG. $59.97

$49.97



SAVE $7.00 CONTEMPRA AUTOMATIC ELECTRIC CREPEMAKER

Teflon II surface. Dip - cook - stack - it's that easy. #C-100.

REG. $19.97

$12.97

Jewelry/Small Appliance Dept.

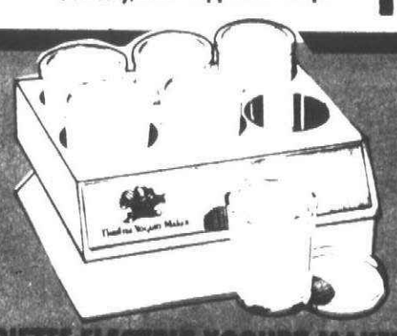

THRIFTEE ELECTRIC YOGURT MAKER

MAKE YOUR OWN YOGURT. JUST ADD UNFLAVORED YOGURT TO HEATED MILK. ADD INGREDIENTS OF YOUR CHOICE FOR FLAVORING. #TY-66.

$7.97

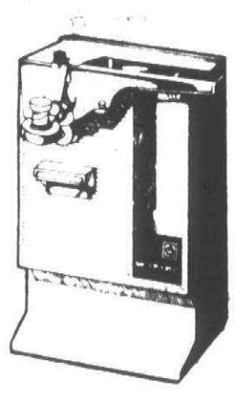

waring

WARING ELECTRIC CAN OPENER/ KNIFE SHARPENER

EXCLUSIVE "CLEAN OPENER" FOR EASY CLEANING. HONES CUTLERY TO FINE EDGE. #CO-33.

$9.88

Jewelry/Small Appliance Dept.

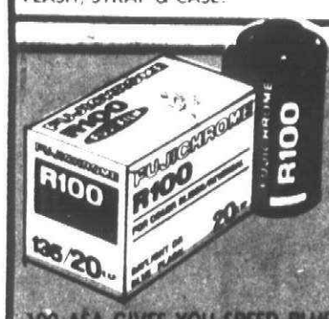

FUJICHROME 35MM COLOR SLIDE FILM 20 EXPOSURE

100 ASA GIVES YOU SPEED PLUS FINE GRAIN COLOR. YOU GET BRILLIANT REDS, NATURAL GREENS AND EXCELLENT SKIN TONES IN EVERY DAYLIGHT SITUATION.

$1.39

Photo Dept.

SAVE $2.00 WESTCLOX HOUR MAID TIMER

- COMPACT CASE
- EASY TO SET 60 MINUTE TIME BAND
- MODEL #50051



REG. $5.97

$3.97

Jewelry/Small Appliance Dept.

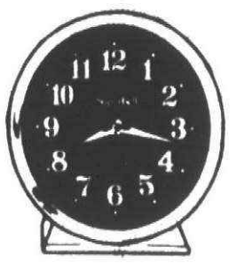

SAVE $3.00 EQUITY SUPERBELL KEYWOUND ALARM CLOCK

CLASSIC METAL CASE WITH NON-SCUFF BASE. SOFT AND LOUD ALARM FEATURE. LUMINOUS HANDS AND DIAL. #70066, 77066. Jewelry/Small Appliance Dept.

REG. $10.97

$7.97

SCOTCH LOW NOISE DYNARANGE 8 TRACK BLANK CARTRIDGE SPECIAL!

- PKG. OF TWO 90 MINUTE CARTRIDGES

$3.44 pkg.

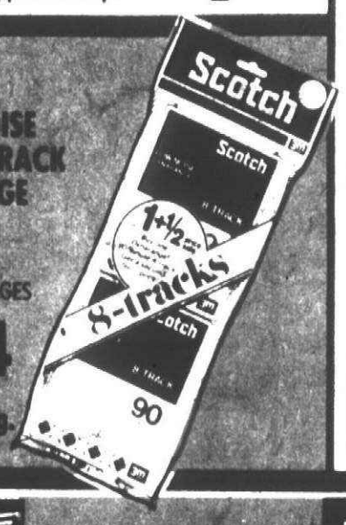

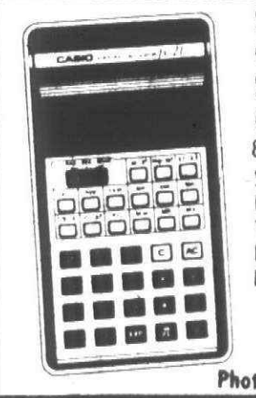

SAVE $3.00 CASIO FX-21 SCIENTIFIC CALCULATOR

8 DIGIT DISPLAY & FULL SCIENTIFIC NOTATION FOR ENTRY & RESULT UP TO 10 PLUS 99 INDEPENDENT MEMORY. 29 FUNCTIONS REG. $19.88

$16.88

Photo Dept.



FUJICHROME 35MM COLOR SLIDE FILM 20 EXPOSURE

100 ASA GIVES YOU SPEED PLUS FINE GRAIN COLOR. YOU GET BRILLIANT REDS, NATURAL GREENS AND EXCELLENT SKIN TONES IN EVERY DAYLIGHT SITUATION.

$1.39

Photo Dept.

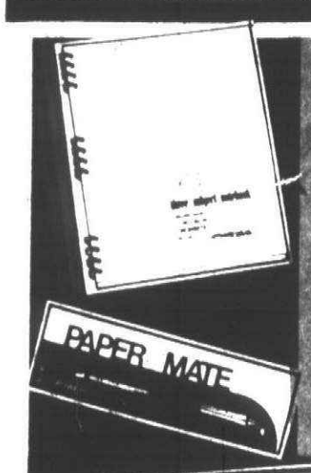

TWIN WIRE 3 SUBJECT THEME BOOK

- 120 COUNT
- 11"x 8½"

99¢

PAPERMATE CONTOUR GRIP PEN

$1.27

School Supplies Dept.



THEME BOOK

- 120 SHEET COUNT
- 11"x 8½"

$1.27

School Supplies Dept.

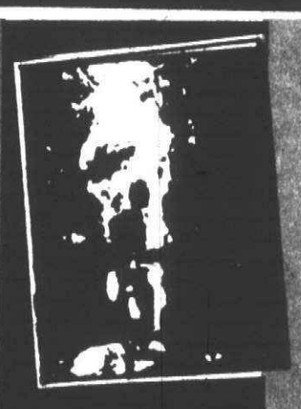

SADDLEBAG PORTFOLIO

27¢

School Supplies Dept.

DATA CENTER THEME BOOK

97¢

School Supplies Dept.



DRAWING PAPER

- 12"x 18"
- 50 SHEET COUNT

88¢



PAINT BRUSHES

- 10 COUNT

36¢

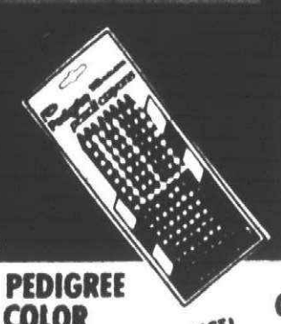

PEDIGREE COLOR PENCILS CLEARANCE!

67¢



CLIPBOARD

- 9"x 12½"
- LAMINATED

67¢



SCRATCH PAD

- 100 SHEET COUNT
- 3"x 5"

13¢

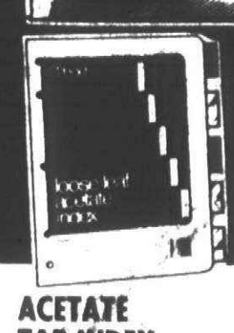

ACETATE TAB INDEX

- 5 COUNT

5/$1



FILE BOXES

- 3"x 5"

2/88¢

School Supplies Dept.

PRICES GOOD MON. AUGUST 22 THRU SAT. AUGUST 27, 1977. MEIJER RESERVES THE RIGHT TO LIMIT SALES ACCORDING TO SPECIFIED LIMITS. NO SALES TO DEALERS, INSTITUTIONS OR DISTRIBUTORS.

CHARGE ANYTHING IN THE STORE EXCEPT FOOD, LIQUOR AND SUPERMARKET ITEMS

your BANKAMERICARD welcome

YOU DON'T NEED CASH! USE EITHER OF THESE CONVENIENT CREDIT CARDS!

master charge THE INTERBANK CARD

Why Pay More! Why Pay More! Why Pay More! Why Pay More! Why Pay More! Why Pay More! Why

Why Pay More! Why Pay More! Why Pay More! Why Pay More! Why Pay More! Why Pay More!





WILKINSON II REFILLS
- 5 COUNT PKG.
- ADJUSTABLE OR REGULAR

88¢

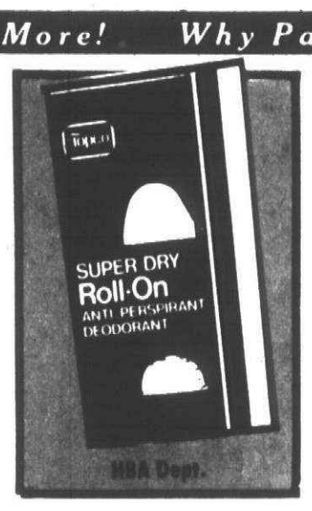

TOPCO ROLL-ON ANTI-PERSPIRANT
- 2½ FL. OZ.
- BIG SIZE, BIG SAVINGS

77¢

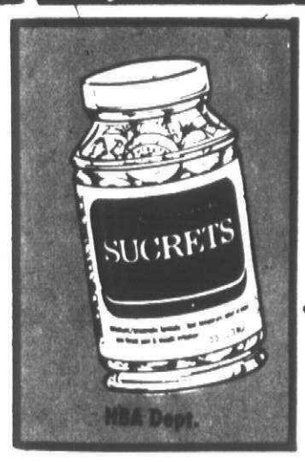

SUCRETS LOZENGES
55 COUNT PKG.
- MENTHOL FLAVOR ONLY

97¢



FEATURE OF THE WEEK

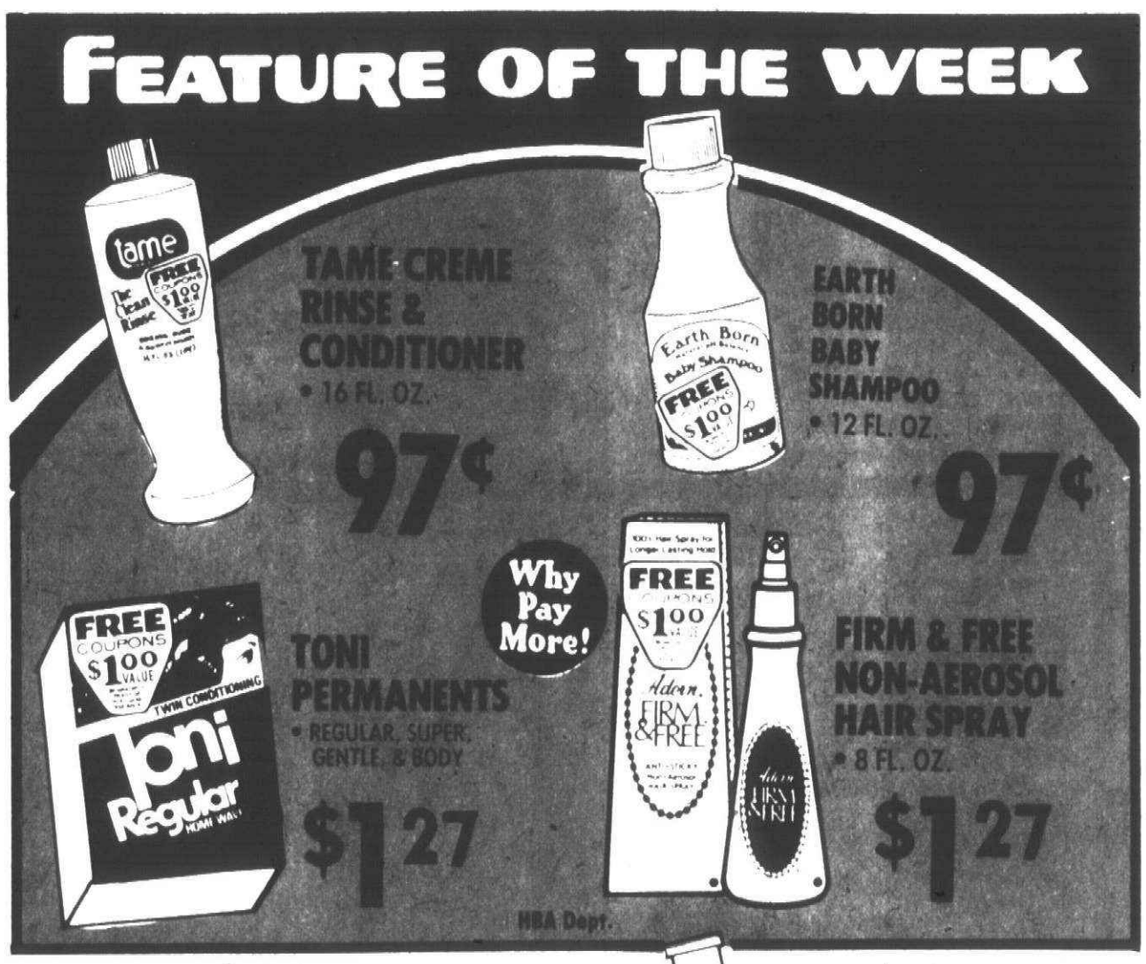



ROLAIDS ANTACID TABLETS
- 150 COUNT PKG.

$1.47



DIAPARENE BABY WASH CLOTHS
- 150 COUNT PKG.

$1.47



ALLEREST CAPSULES
- 10 COUNT PKG.

$1.27

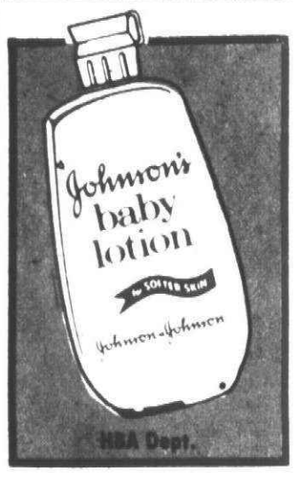

JOHNSON'S BABY LOTION
- 9 FL. OZ.
- LIMIT 2 PER FAMILY

84¢



CLAIROL QUIET TOUCH HAIRPAINTING KIT
- SPECIAL LABEL PKG.

$2.57



CLAIROL SHORT & SASSY SHAMPOO
- 11 FL. OZ.

$1.44



Why Pay More!

CLEARANCE! CUTEX LIPSTICK

2/88¢



SAVE 70¢ SELENE HAIR CONDITIONER
- 12 FL. OZ.
- REGULAR OR EXTRA BODY FORMULA

REG. $2.69

$1.99

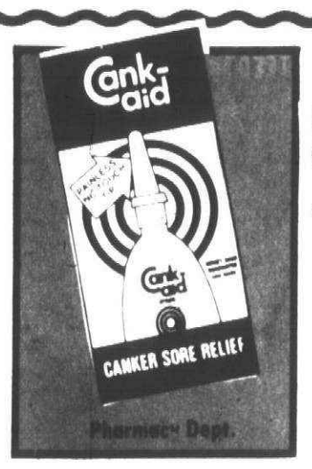

B-D CANK-AID
- ¾ FL. OZ.
- NOW YOU CAN SOOTHE IRRITATION FROM CANKER SORES

$1.39

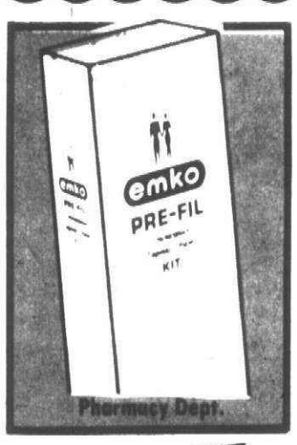

EMKO PRE-FIL KIT
- 30 GM.

$2.99

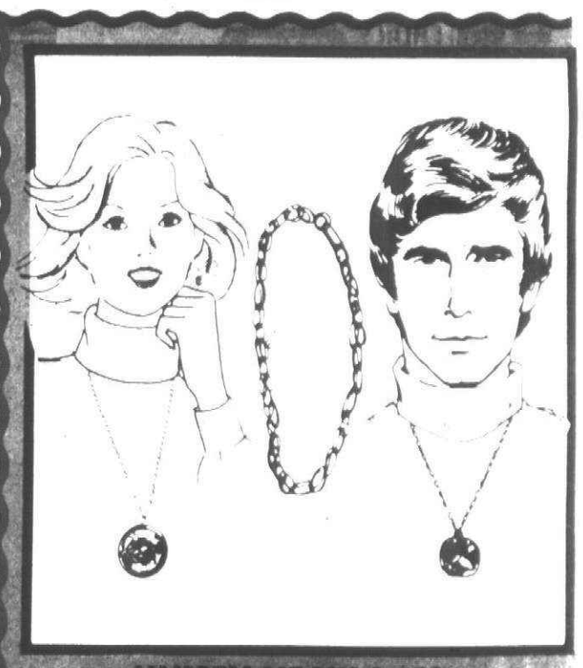

UNISEX NECKLACES

NECK CHAINS IN GOLD OR SILVER TONES. 17" AND 18" LENGTHS, AND ZODIAC SIGNS WITH A PEWTER FINISH.

$2.67 TO $3.47

Jewelry Dept.



MURINE EAR DROPS
- #7362
- 0.5 fl. oz.
- 1 oz. earwasher

$1.49

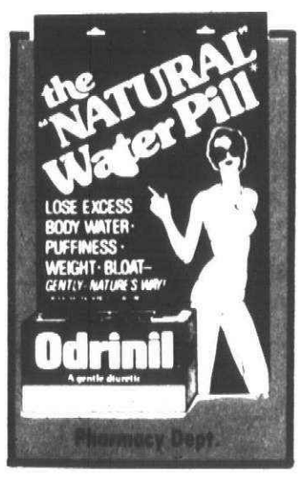

SAVE 85¢ ODRINIL TABLETS
- 60 COUNT
- THE "NATURAL" WATER PILL

REG. $2.54

$1.69



SAVE 23¢ STING KILL SWABS
- 5 SWABS, 1/2 CC. EACH

REG. $1.22

99¢

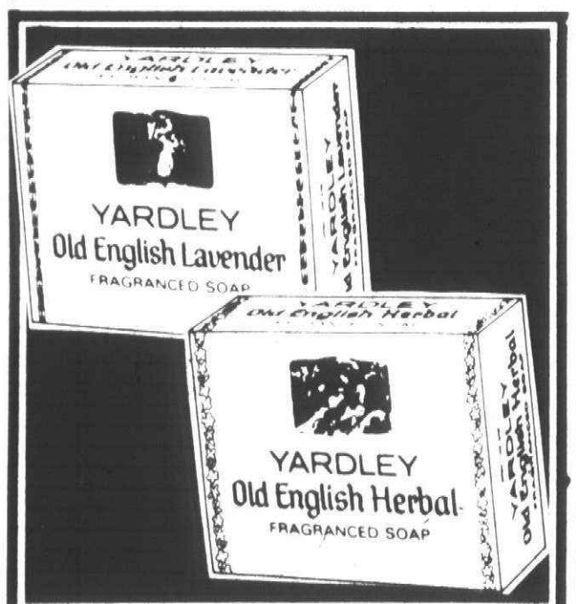

SAVE 26¢ ON 2 BARS YARDLEY SOAP
- BATH SIZE (4¾ OZ. NET WT.)
- ENGLISH LAVENDER OR OLD ENGLISH HERBAL

2/$1

REG. 63¢ EA.

- GET FREE SOAP DISH WITH ENGLISH LAVENDER FRAGRANCE

Cosmetic Dept.



SAVE 49¢ BALM BARR GLYCERIN & ROSEWATER MOISTURIZING CREME
- 4 FL. OZ.

REG. 99¢

50¢



ESTIVIN EYE DROPS
- 7.5 ML.

$1.69

TOTAL SOLUTION
- 4 FL. OZ.

$2.69

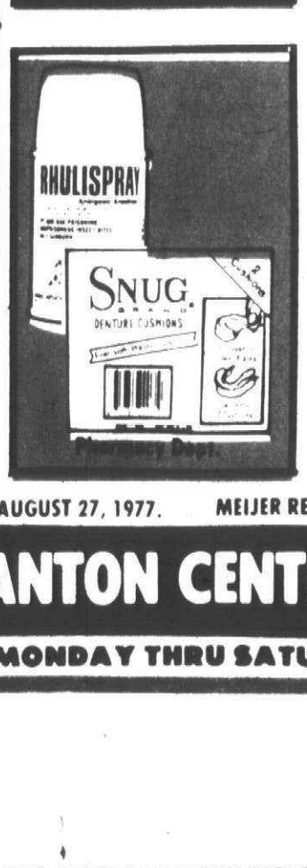

RHULISPRAY
- 3 OZ.

$1.39

SNUG DENTURE CUSHION

$1.09

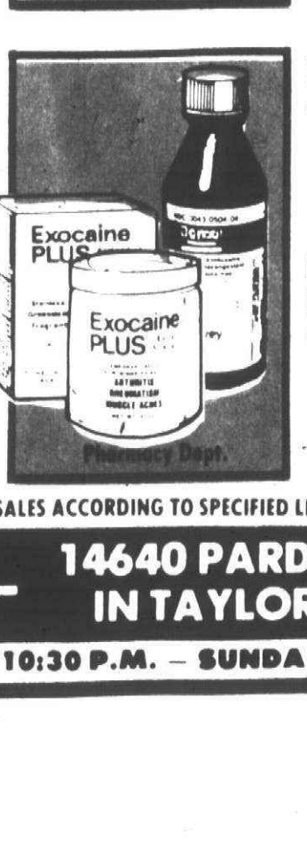

DORCOL
- 4 FL. OZ.

$1.19

EXOCAINE PLUS
- 4 OZ. NET WT.

$2.49

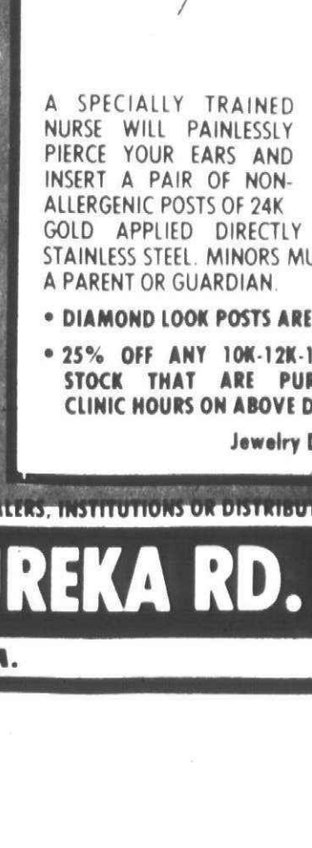

EAR PIERCING CLINIC:
SAT., AUG. 27
11 A.M. TO 5 P.M.

A SPECIALLY TRAINED NURSE WILL PAINLESSLY PIERCE YOUR EARS AND INSERT A PAIR OF NON-ALLERGENIC POSTS OF 24K GOLD APPLIED DIRECTLY TO SURGICAL GRADE STAINLESS STEEL. MINORS MUST BE ACCOMPANIED BY A PARENT OR GUARDIAN.

$7.45

- **DIAMOND LOOK POSTS ARE ONLY $1.00 EXTRA**
- **25% OFF ANY 10K-12K-14K GOLD EARRINGS IN STOCK THAT ARE PURCHASED DURING THE CLINIC HOURS ON ABOVE DATE.**

Jewelry Dept.

PRICES GOOD MON. AUGUST 22 THRU SAT. AUGUST 27, 1977. MEIJER RESERVES THE RIGHT TO LIMIT SALES ACCORDING TO SPECIFIED LIMITS. NO SALES TO DEALERS, INSTITUTIONS OR DISTRIBUTORS.

45001 FORD RD. AT CANTON CENTER RD. — 14640 PARDEE IN TAYLOR AT EUREKA RD. NEXT TO SOUTHLAND

D

SHOP MONDAY THRU SATURDAY 8 A.M. TO 10:30 P.M. – SUNDAY 9 A.M. TO 7 P.M.

Why Pay More! Why Pay More! Why Pay More! Why Pay More! Why Pay More!

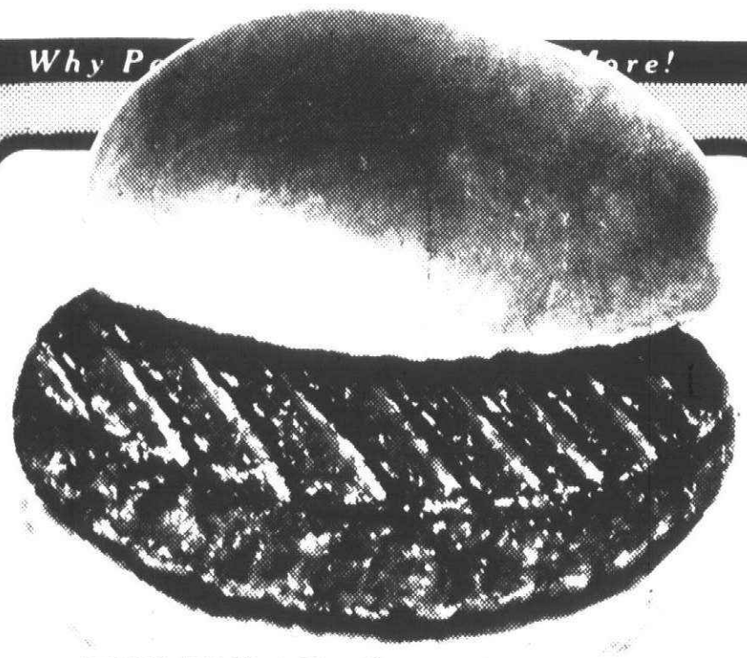

FRESH GROUND
HAMBURG
ANY SIZE PKG.
57¢ lb.



MEIJER FINEST USDA CHOICE
SATISFACTION GUARANTEED or Double Your Money Back

U.S.D.A. CHOICE
RIB STEAK
6th & 7th RIB AREA
$1.28 lb.

Food Club
REG. OR THICK SLICED
BOLOGNA
88¢ lb.

GAYLORD
SLICED BACON
$1.19 lb.

Oscar Mayer
REG. OR BEEF SLICED
BOLOGNA
8 oz. wt. pkg. 69¢

Herrud
PARTY ASSORTMENT
$1.39 lb.



ARMOUR FROZEN
LIVER STEAK
59¢ lb.

Holly Farms
COMBINATION PAC
89¢ lb.

EAT AT HOME AND SAVE

U.S.D.A. CHOICE
CUBE STEAK
$1.48 lb.
MEIJER FINEST USDA CHOICE
SATISFACTION GUARANTEED or Double Your Money Back

U.S.D.A. CHOICE
SMALL
RIB STEAK
(CLUB)
$1.78 lb.
MEIJER FINEST USDA CHOICE
SATISFACTION GUARANTEED or Double Your Money Back

Peschke's
ALL BEEF
FRANKS
14 oz. wt. pkg.
69¢

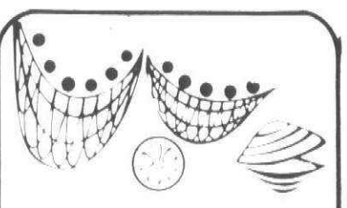

CAPTAIN FRESH
HEAT & SERVE
SHRIMPIES
$1.99 lb.



DINNER FRANKS
2 lb. pkg.
$2.19

ARMOUR
REGULAR OR THICK SLICED
BOLOGNA
—OR—
SLICED
SALAMI
99¢ lb.



ARMOUR
LUNCH MEATS
ALL EXCEPT HAM
6 oz. wt. pkg
57¢

ARMOUR HOT DOGS	per lb	89¢
ARMOUR ALL BEEF HOT DOGS	12 oz wt pkg	69¢
ARMOUR SLICED BACON	12 oz wt pkg	$1.19
ARMOUR COOKED SLICED HAM	6 oz wt pkg	$1.39
HERRUD BEEFEATER BEEF FRANKS	per lb	$1.18
HERRUD CHUNK JUMBO BOLOGNA	per lb	79¢
OSCAR MAYER PORK SAUSAGE LINKS	per lb	$1.79
FALARSKI WHOLE RING BOLOGNA	per lb	89¢

From the meat people at MEIJER

○ Top Fresh ○ Top Fresh ○ Top Fresh ○ Top Fresh ○ Top Fresh ○ Top Fresh ○ Top Fresh ○ Top Fresh



DELICIOUS AND NUTRITIOUS
GOLDEN RIPE
BANANAS
10¢ lb.



FULL OF FLAVOR
VINE RIPENED
CANTALOUPES
12 SIZE 58¢ ea.

GREAT FOR CANNING

HOMEGROWN U.S. NO. 1
RED RIPE
TOMATOES
10 LB. NET WT. BASKET $1.98
(SOLD BY BASKET ONLY)

PRICES GOOD MON. AUGUST 22 THRU SAT. AUGUST 27, 1977. MEIJER RESERVES THE RIGHT TO LIMIT SALES ACCORDING TO SPECIFIED LIMITS. NO SALES TO DEALERS, INSTITUTIONS OR DISTRIBUTORS.

D

○ Top Fresh ○ Top Fresh ○ Top Fresh ○ Top Fresh ○ Top Fresh ○ Top Fresh ○ Top Fresh ○ Top Fresh

Why Pay More! Why Pay More! Why Pay More! Why Pay More! Why Pay More!

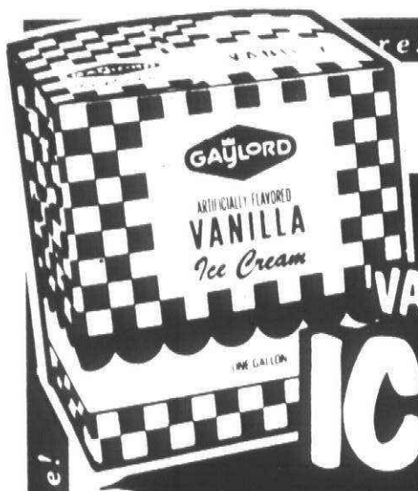

GAYLORD

VANILLA OR NEOPOLITAN

ICE CREAM

gallon carton

$1.39 WITH COUPON

SAVE 54¢

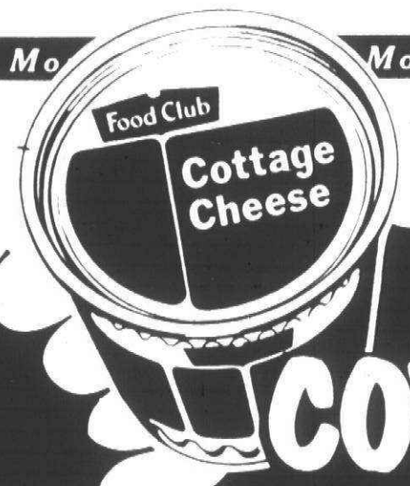

Food Club

LARGE OR SMALL CURD

COTTAGE CHEESE

24 oz. wt. pkg.

68¢

SAVE 39¢

SHEDDS SOFT

MARGARINE

16 oz. wt. bowl

55¢

TOP FROST FROZEN

HASH BROWN POTATOES

32 oz. wt. pkg.

37¢

8 VARIETIES BANQUET FROZEN

COOK 'N BAGS

5 oz. wt. pkg.

25¢

NEWLYWEDS

ENGLISH MUFFINS

Pkg. of 6

38¢

MINUTE MAID

FROZEN LEMONADE

12 fl. oz. can

43¢



Food Club

IMPORTED

CORNED BEEF

12 oz. wt. can

77¢

SAVE 16¢



REGULAR

OPEN PIT

BAR-B-QUE SAUCE

18 fl. oz. bottle

39¢ WITH COUPON

SAVE 24¢

CLOROX BLEACH

Gallon bottle

79¢

DAWN FRESH

MUSHROOM SAUCE

5-3/4 oz. wt. can

16¢

CLEANSER

SOFT SCRUB

13 oz. wt. bottle

67¢

HUNTS

TOMATO KETCHUP

32 oz. wt. bottle

79¢

Food Club

SALAD STYLE

MUSTARD

20-1/2 oz. wt. jar

33¢



50¢ off label

LIQUID

WISK

LAUNDRY DETERGENT

1 gallon bottle

$3.89

SAVE 79¢



WESSON

COOKING OIL

48 fl. oz. bottle

$1.79

GAYLORD VANILLA OR NEOPOLITAN **ICE CREAM** gallon carton $1.39 WITH COUPON OB GOOD 8/22 THRU 8/27/77 — 54¢ COUPON — Coupon limited to one per family. DEPT 416

FOOD CLUB **SLICED AMERICAN** 72 SLICES 3 lb. pkg. 50¢ OFF WITH COUPON OB GOOD 8/22 THRU 8/27/77 — 50¢ COUPON — Coupon limited to one per family. DEPT 419

WELCH'S FROZEN GLAZED, CHOCOLATE OR GRAPE **JELLY DONUTS** 9-11 oz. wt. pkg. 15¢ OFF WITH COUPON OB GOOD 8/22 THRU 8/27/77 — 15¢ COUPON — Coupon limited to one per family. DEPT 417

VETS **DOG FOOD** 50¢ off label 25 lb. bag $4.19 WITH COUPON OB GOOD 8/22 THRU 8/27/77 — 70¢ COUPON — Coupon limited to one per family. DEPT 410

OPEN PIT REGULAR **BAR-B-QUE SAUCE** 18 fl. oz. bottle 39¢ WITH COUPON OB GOOD 8/22 THRU 8/27/77 — 24¢ COUPON — Coupon limited to one per family. DEPT 989

PRICES GOOD MON. AUGUST 22 THRU SAT. AUGUST 27, 1977. MEIJER RESERVES THE RIGHT TO LIMIT SALES ACCORDING TO SPECIFIED LIMITS. NO SALES TO DEALERS, INSTITUTIONS OR DISTRIBUTORS.

45001 FORD RD. AT CANTON CENTER RD. — **14640 PARDEE IN TAYLOR AT EUREKA RD.** NEXT TO SOUTHLAND

SHOP MONDAY THRU SATURDAY 8 A.M. TO 10:30 P.M. – SUNDAY 9 A.M. TO 7 P.M.

Why Pay More! Why Pay More! Why Pay More! Why Pay More! Why Pay More!



TOP SPRED
ALL VEGETABLE
MARGARINE
QUARTERS
16 oz. wt. pkg.
3/$1
SAVE 32¢ on 3



GREEN GIANT
NIBLET WHOLE KERNEL CORN, SWEET PEAS, KITCHEN SLICED OR FRENCH STYLE
GREEN BEANS
12-17 oz. wt. can
28¢



VAN CAMP
PORK & BEANS
31 oz. wt. can
49¢

WHITE OR YELLOW
BONNIE LEE POPCORN
32 oz. wt. (2 lb.) pkg.
47¢

6 PACK
7-UP
12 fl. oz. cans
$1.19

GLAD
6-1/2" x 5-1/2"
SANDWICH BAGS
150 count box
67¢

Food Club
NATURAL CEREAL
WITH RAISIN-DATES OR PLAIN
16 oz. wt. box
68¢

GAYLORD
WHITE NAPKINS
160 count pkg.
49¢



PEPSI LIGHT, DIET OR REGULAR
PEPSI COLA
8 pack 16 fl. oz. NR bottles
$1.45
SAVE 54¢



JENOS PIZZA MIX
REGULAR WITH SAUCE
7-1/4 oz. wt. box
28¢
SAVE 15¢

16 oz. wt. pkg.
CHIFFON
SOFT MARGARINE 65¢

8 oz. wt. pkg.
PHILADELPHIA
CREAM CHEESE 53¢

5 oz. wt. jar
KRAFT 6 VARIETIES
CHEESE SPREADS 49¢

32 oz. wt. carton
RICH'S FROZEN
COFFEE RICH 48¢

16 oz. wt. pkg.
NI LINER FROZEN
OCEAN PERCH FILLET $1.17

KRAFT DELUXE
MACARONI DINNER
14 oz. wt. box
59¢

REGULAR OR SUPER
TAMPAX TAMPONS
40 count box
$1.49

KRAFT CREAMY CUCUMBER OR FRENCH DRESSING
8 fl. oz. bottle
43¢

8 oz. wt. can
HUNT'S
TOMATO SAUCE 22¢

18 oz. wt. jar
JIF CREAMY OR CRUNCHY
PEANUT BUTTER 99¢

5-3/4 oz. wt. can
LINDSAY JUMBO CALIFORNIA
RIPE PITTED OLIVES 54¢

46 fl. oz. jar
POLISH OR KOSHER VLASIC
DILL PICKLES $1.09

3/4 to 1-7/8 oz. wt. pkg.
18 VARIETIES
FRENCH'S SAUCE & GRAVY MIXES 23¢ - 37¢

Pkg. of 6
ESKIMO PIE FROZEN
ICE CREAM BARS 66¢

Pkg. of 6
HEATH TOFFEE FROZEN
ICE CREAM BARS 66¢

18 oz. wt. pkg.
KEEBLER BONUS PACK
ELFWICH COOKIES 89¢

3-5/8 oz. wt. box
JELL-O INSTANT BUTTER PECAN
PUDDING & PIE FILLING 26¢

3 oz. wt. can
FOOD CLUB
POTTED MEAT 19¢

32 oz. wt. (2 lb.) box
CREAMETTE
THIN SPAGHETTI 69¢

SUPER OR REGULAR
MODESS
SANITARY NAPKINS
40 COUNT BOX
$1.79
SAVE 20¢

4 oz. wt. can
MR. MUSHROOM
SLICED MUSHROOMS 59¢

46 fl. oz. can
WELCHADE
GRAPE DRINK 49¢

9 oz. wt. can
MAZOLA
NO STICK 89¢

16 oz. wt. box
POWDERED CLEANER DISINFECTANT
LYSOL 53¢

17 oz. wt. can
BASIN/TUB & TILE CLEANER
LYSOL 89¢

140 count pkg.
NORTHERN
NAPKINS 52¢

20 oz. wt. pkg.
4 BAR BATH SOAP
CASHMERE BOUQUET 67¢

MEIJER — REGULAR BATH SOAP — 26¢ COUPON
TONE
3½ oz. wt. bar
3/79¢
WITH COUPON
GOOD 8/22 THRU 8/27/77
OB
Coupon limited to one per family. DEPT 410

MEIJER — CRACKERBARREL SHARP — 10¢ COUPON
CHEDDAR CHEESE
10 oz. wt. pkg.
10¢ OFF
WITH COUPON
GOOD 8/22 THRU 8/27/77
OB
Coupon limited to one per family. DEPT 419

MEIJER — TOILET BOWL CLEANER — 10¢ COUPON
LYSOL
16 fl. oz. bottle
49¢
WITH COUPON
GOOD 8/22 THRU 8/27/77
OB
Coupon limited to one per family. DEPT 410

MEIJER — STAYFREE — 13¢ COUPON
MINI PADS
30 count box
$1.09
WITH COUPON
GOOD 8/22 THRU 8/27/77
OB
Coupon limited to one per family. DEPT 410

MEIJER

D PRICES GOOD MON. AUGUST 22 THRU SAT. AUGUST 27, 1977. MEIJER RESERVES THE RIGHT TO LIMIT SALES ACCORDING TO SPECIFIED LIMITS. NO SALES TO DEALERS, INSTITUTIONS OR DISTRIBUTORS.

MEIJER
• WELCOMES U.S.D.A. GOVERNMENT FOOD STAMPS
• RESERVES THE RIGHT TO LIMIT TO REASONABLE QUANTITIES

Pay More! Why Pay More! Why Pay More! Why Pay More! Why Pay More! Why Pay More! Why Pay More! Why Pay More! Why Pay More!

MEIJER

thrifty acres

Back To School

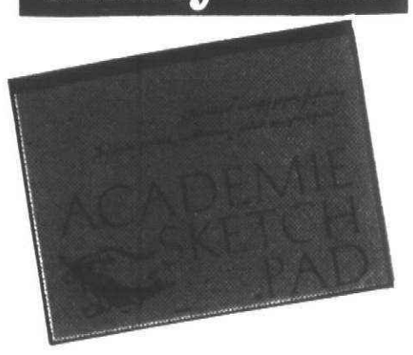

ACADEMIE SKETCH PAD 67¢
- 50 COUNT
- 9" x 12"



WATERCOLORS 3/$1
- 8 COUNT
- NON-TOXIC SAFE

CRAYOLA 8'S 5/$1
- 8 COUNT
- NON-TOXIC, SAFE



CLEARANCE! BIC CLIC VALUE PACK 57¢
- 2 BIC CLIC PENS

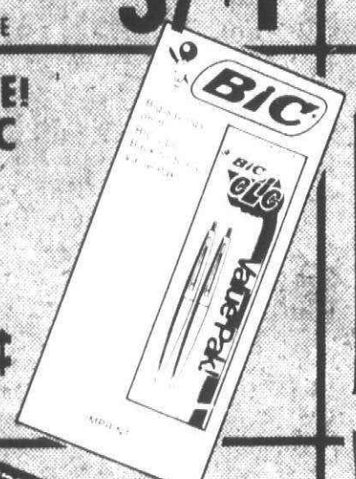



HANNA BARBERA PENCIL TABLET 37¢
- 60 COUNT



LEGAL PAD 38¢
- 8½" x 11"
- 50 COUNT

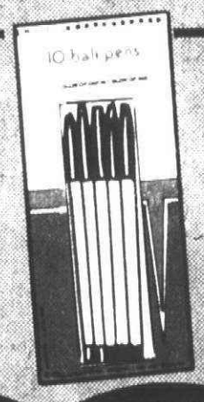

STICK PENS 88¢ PKG.
- 10 COUNT
- YOUR CHOICE OF BLACK OR BLUE



- 10 COUNT
- MEDIUM POINT BIC PENS

99¢ PKG.

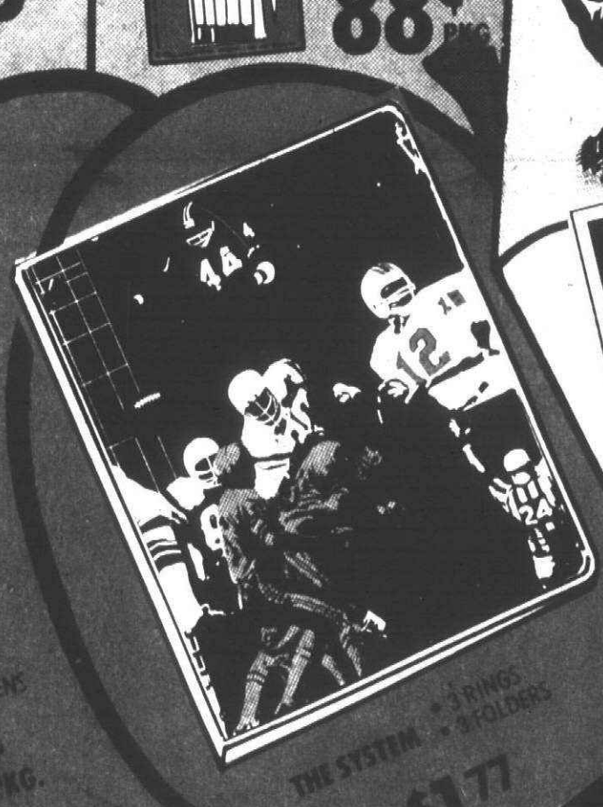

- 3 RINGS
- 3 FOLDERS

$1.77



BALL BEARING COMPASS 27¢



DATA CENTER BINDER $1.97

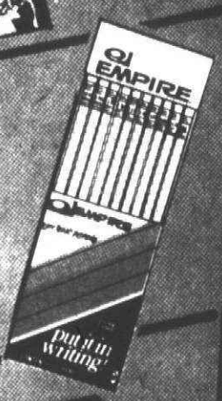

10 COUNT YELLOW PENCILS
- #2 LEAD
- ERASER TIP

47¢



PEDIGREE PENCIL CRAYONS
- 9 COUNT
- WITH SHARPENER
- 4½"

37¢ PKG.

PROTRACTOR 33¢

WOODEN RULER
- WITH BRASS EDGE
- 12"

11¢

Why Pay More!

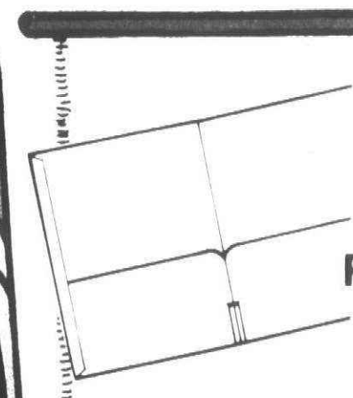

2 POCKET PORTFOLIO 10¢

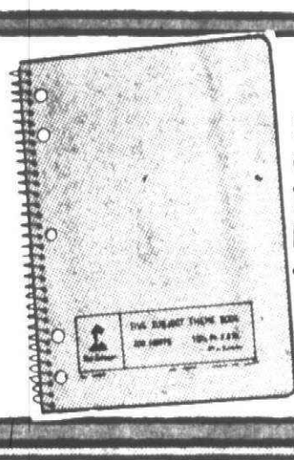

200 COUNT THEME BOOK
- 10½" x 8"

$1.27



STENO BOOK
- 6" x 9"
- 80 COUNT

44¢



COMPOSITION BOOK
- 8½" x 7"
- 40 SHEET COUNT

3/$1

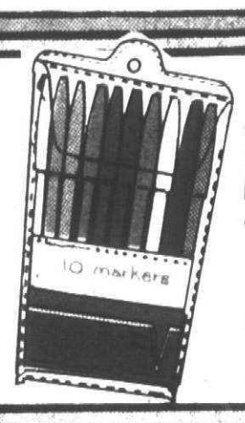

10 COUNT MARKERS
- NON-TOXIC, SAFE

2/$1



THEME BOOK
- 10½" x 8"
- 120 COUNT

99¢



CRAYOLA 24'S
- NON-TOXIC SAFE
- 24 COUNT

47¢



ELMER'S GLUE ALL OR SCHOOL GLUE
- 4 FL. OZ.
- NON-TOXIC, SAFE
- GLUES MOST POROUS MATERIALS

2/88¢



DESK MATE ORGANIZER $1.77



PAPER-MATE '98' PEN 49¢

Why Pay More!



CHILDRENS' METAL LUNCH KITS
ASSORTED DESIGNS

$1.57 EA.



Lessons in Savings

SCHOOL BUS



PAPER CLIPS
- 200 COUNT

3/$1

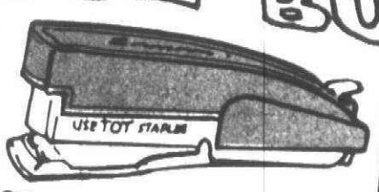

TOT 50 STAPLER 67¢
- STAPLES ALSO AVAILABLE

VACUHOLD PENCIL SHARPENER $4.44



INDEX CARDS
- 3" x 5" 100 COUNT
- RULED OR UNRULED

4/$1

TOPCREST CELLO TAPE
- 1/2" x 800"

19¢





CARTER'S MARKS A LOT 31¢
- YOUR CHOICE OF COLORS

Why Pay More!





CHILDREN'S SCISSORS
- 4½"
- BLUNT OR SHARP

27¢ EA.



ERASERS YOUR CHOICE 24¢

PAPERMATE '149' PEN 87¢

STOP

Why Pay More!

PRICES GOOD MON. AUGUST 22 THRU SAT. AUGUST 27, 1977. MEIJER RESERVES THE RIGHT TO LIMIT SALES ACCORDING TO SPECIFIED LIMITS. NO SALES TO DEALERS, INSTITUTIONS OR DISTRIBUTORS.

45001 FORD RD. AT CANTON CENTER RD. — 14640 PARDEE IN TAYLOR AT EUREKA RD. NEXT TO SOUTHLAND

SHOP MONDAY THRU SATURDAY 8 A.M. TO 10:30 P.M. – SUNDAY 9 A.M. TO 7 P.M.

Back to School Specials

COMPOSITION BOOKS

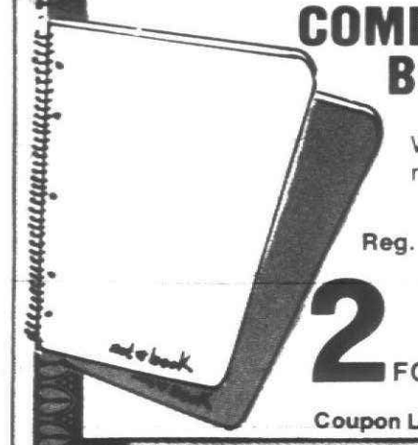

Wide or narrow rule. 70-pages.

Reg. 89¢ Value Each

2 FOR 69¢

Coupon Limit 2

SAVE WITH THIS COUPON

WHITE ENVELOPES

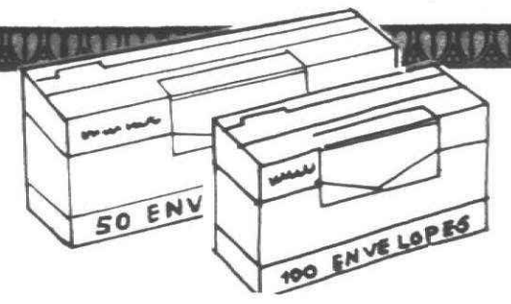

Choose box of fifty 10" size or box of one hundred 6¾" size.

Sale Price 37¢ Reg. 89¢ Value

Coupon Limit 2 Boxes

SAVE WITH THIS COUPON

NEW DATA CENTER ORGANIZER



Planning and filing wire-bound notebook. Includes paper for note-taking, filing pocket, metric table, class schedule form, extra back filling pocket.

Reg. 4.50 Value

1.88 Sale Price

Coupon Limit 1

SAVE WITH THIS COUPON

KRAZY GLUE



One drop holds like crazy.

Sale Price 88¢ Reg. 1.89 Value

Coupon Limit 1

SAVE WITH THIS COUPON

100 OFF Sale

PAPER MATE "98" BALL POINT PEN



Sale Price 47¢ Reg. 98¢ Value

Coupon Limit 1

SAVE WITH THIS COUPON

TWO POCKET PORTFOLIOS

(Also called "Duotangs")



5 portfolios in assorted colors.

Reg. 1.19 Value Pkg. of 5

Pkg. of 5 FOR 57¢ Sale Price

Coupon Limit 2 Packages

SAVE WITH THIS COUPON

WESTCLOX ELECTRIC CLOCK

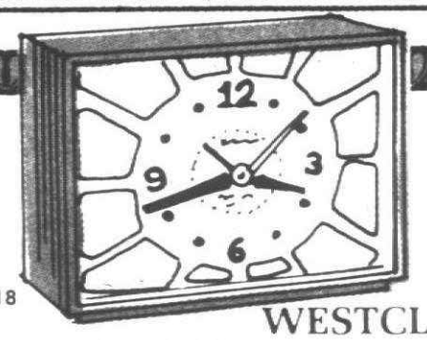

Dialite electric has sweep second hand, lighted dial.

Mfg. Sug. Price 8.95

3.66 Sale Price

Coupon Limit 1

SAVE WITH THIS COUPON

PACKAGE OF 17 PENCILS



With eraser tops.

Sale Price 47¢ Reg. 95¢ Value

Coupon Limit 2 Pkgs.

SAVE WITH THIS COUPON



SAVE WITH THIS COUPON

BIC PENS



5 Star Special!

3 blue pens, 1 red and 1 black pen.

Sale Price 47¢ Reg. 1.25 Value

Coupon Limit 1

SAVE WITH THIS COUPON

GENUINE CRAYOLA CRAYONS

24 assorted colors. Perfect for your second or third grader.

Sale Price 39¢ Reg. 75¢ Value

Coupon Limit 1

SAVE WITH THIS COUPON

ELMER'S GLUE



Choose 4 oz. School Glue or 4 oz. Glue-All.

Sale Price 39¢ Ea.

Reg. 79¢ Value

Coupon Limit 2

SAVE WITH THIS COUPON

FILLER PAPER

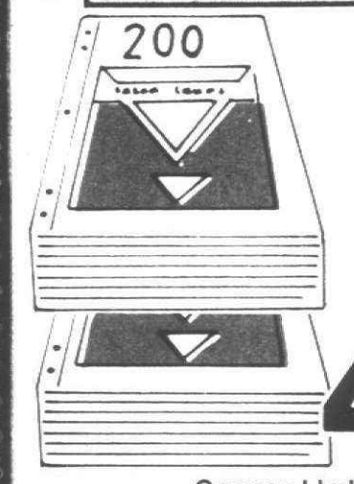

200-count package. 10½"x8" size with 5 holes. Wide or narrow rule.

Sale Price 48¢

Coupon Limit 2

SAVE WITH THIS COUPON

4 SUBJECT THEME BOOK

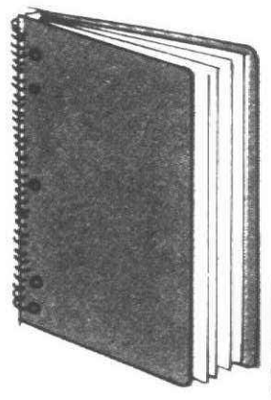

100 sheets. 5-hole punched.

Sale Price 59¢ Reg. 1.39 Value

Coupon Limit 1

SAVE WITH THIS COUPON

CELLOPHANE TAPE

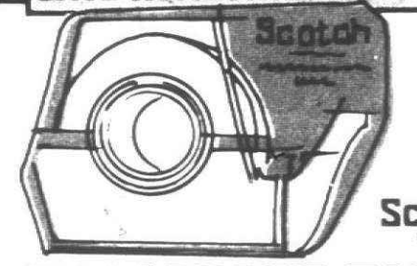

800 inch roll. Number RK2A.

Coupon Limit 2

Sale Price 2 FOR 47¢ Reg. 53¢ Value

SAVE WITH THIS COUPON

Richardson's PHARMACY

42432 FORD ROAD
CANTON, MICHIGAN

Sale starts now for next 10 days

S-671

Back to School Specials



BRUSH AND COMB SET

Top professional quality brush with easy-grip handle. Matching unbreakable comb.

Sale Price **97¢** Reg. 1.29 Value

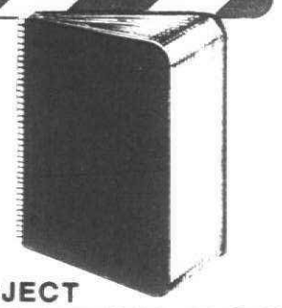

4 SUBJECT COMPOSITION BOOK

144 pages, 10½x8" size. 5-hole punched.

Sale Price **1.47** Reg. 1.98 Value



FLAIR FI-FO-FUM GIANT LINE COLORING PENS

Includes 9 wide-line pens and 1 sharp outliner.

Reg. 1.98 Value

Sale Price **99¢** Pkg. of 10



MAGNETIC PAGE

PHOTO ALBUM

With room for extra refill pages. #MM6.

Sale Price **1.99** Reg. 3.50 Value

Refills #MM3 Available For Only.....$1.25 Pkg.

CARTER'S STIX-A-LOT

GLUE STICK

No more sticky hands at school, at home or at the office.

Sale Price **47¢**

Reg. 69¢ Value

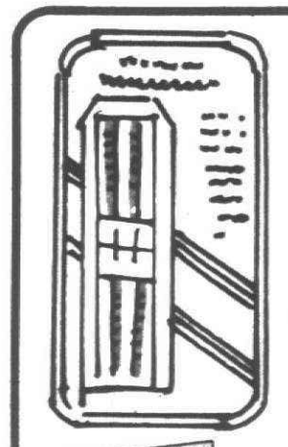

METRIC CONVERTER

Shows equivalents for lengths, distance, weight, volume, etc.

Sale Price **1.57**

Reg. 1.98 Value



SCRIPTO PENCIL SPECIAL

Get one long lead pencil plus a pack of lead.

Sale Price **63¢**

Reg. 79¢ Value

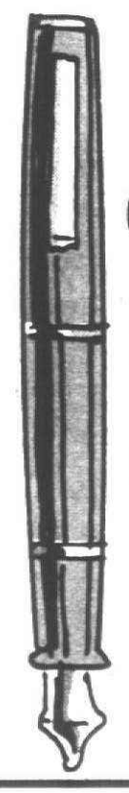

SHEAFFER®

CARTRIDGE PEN

With extra cartridges.

Sale Price **99¢**

Reg. 1.49 Value

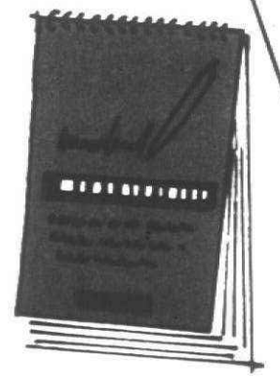

STENO BOOKS

80 sheets. Available in green or white.

Sale Price **47¢** Reg. 69¢ Value



TYPING PAPER

200 sheets per package.

Sale Price

Reg. 1.69 Value **99¢** Pkg.

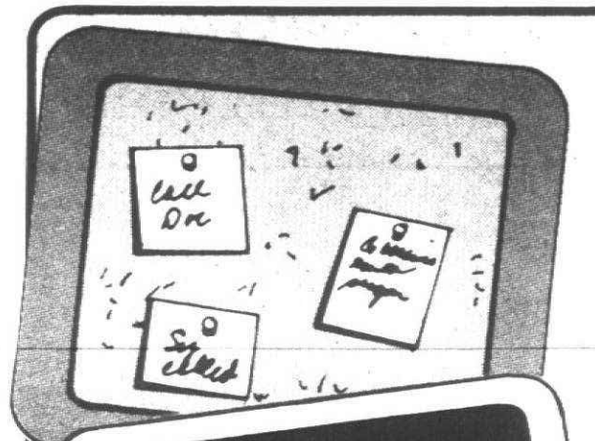

BULLETIN AND CHALK BOARDS

Large, 18"x24" size. Ideal for memos, notes, messages.

Sale Price **2.99** Ea. Reg. $5 Value

PENCIL SHARPENER

With stainless steel blade. Handy size... goes wherever you go.

Reg. 45¢ Value

33¢ Ea.



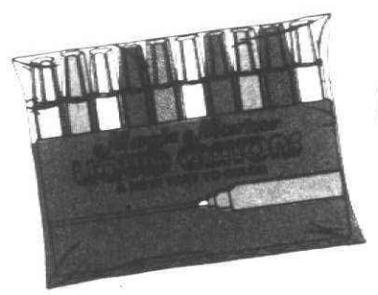

MAGIC MARKER

LIQUID CRAYONS

Sale Price **1.27** Pkg. of 10

Reg. 1.59 Value

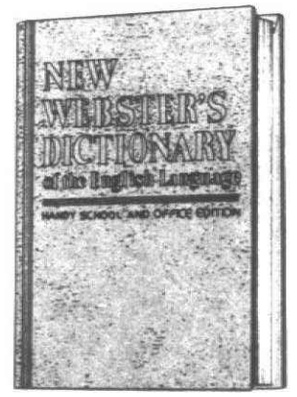

NEW

WEBSTER'S DICTIONARY

Handy school and office edition. Ideal for everyday use, wherever your are.

Sale Price **1.88** Reg. 2.50 Value

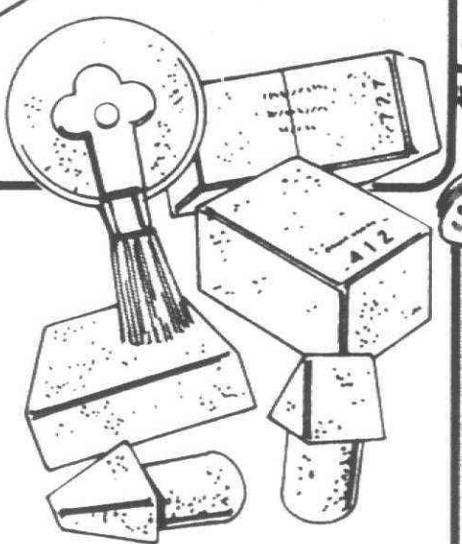

YOUR CHOICE ERASERS

Choose from • Wedge cap • pencil/ink • pink pencil • green • clean all-gum.

Reg. 29¢ Value

23¢ Ea.



Back to School Specials

THE SMALL, FAT & HANDSOME 5-SUBJECT NOTEBOOK

I'm a heavyweight...a winner with over 1 pound of paper! You'll find hundreds of uses for me!

Sale Price **1.99** Reg. 2.89 Value

Ball point or marker in a simple, straightforward design. Out of step with today's throwaway culture. You might use them the rest of your life.

Sale Price **1.27** Ea. Reg. $2 Value

5 HOLE

ZIPPER POUCH

Holds pencils, crayons and more. Fits into binder.

Sale Price **27¢** Reg. 39¢ Value

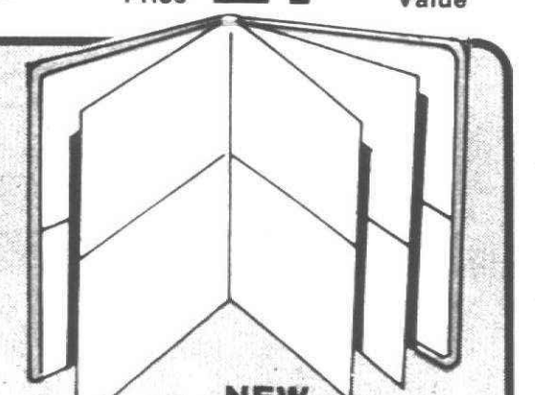

NEW FASHION DESIGNED HOLDER FOLDERS

6 big pockets in nylon loose-leaf refillable binding.

Sale Price **99¢** Reg. 1.29 Value

Refills Are Available At Only.....**69¢** Pkg.

Back to School Specials



MARKERS FOR DOODLERS

They write and draw like crazy, dry instantly and won't rub off of any surface.

Reg. 1.98 Value
Sale Price **99¢** Pkg. of 12

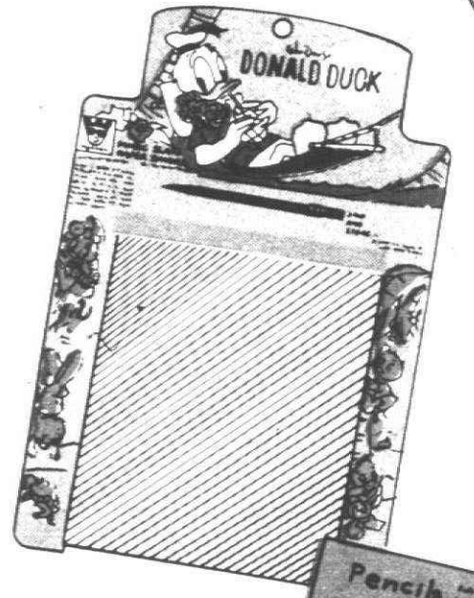

WHITMAN®
MAGIC SLATES

Paper saving drawing fun for youngsters.

Reg. 59¢ Value
Sale Price **47¢**

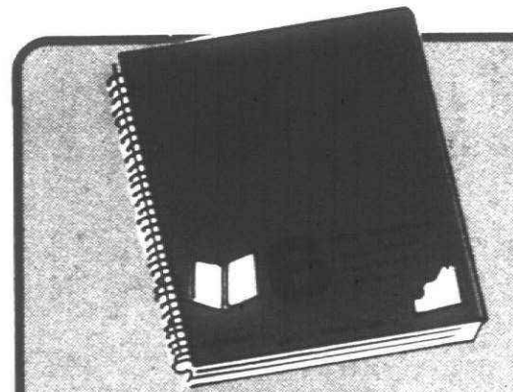

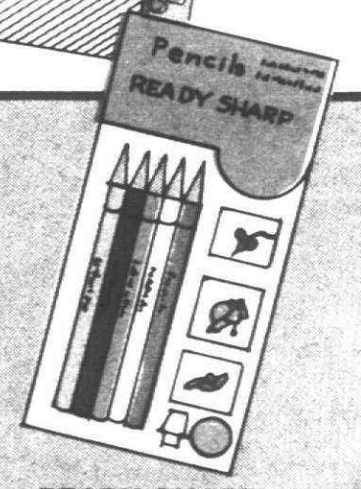

6 POCKETS PLUS RULED PAPER
THEME BOOK

6 portfolio-styled pockets plus 120 sheets of 3-hole punched, 8½"x11" paper.

Sale Price **1.77** Ea. Reg. 2.38 Value

READY SHARP
PENCILS

Package of six pencils that never need sharpening.

Sale Price **77¢**



UTILITY STORAGE CHEST

Protect and store out of season clothing, blankets, linens, hats, books, holiday decorations.

Sale Price **1.27** Reg. 1.89 Value

DISNEY PENCIL CASES

Roomy cases with zippered closure. Waterproof.

Sale Price **66¢** Reg. 79¢ Value



BALL BEARING
COMPASS

Won't slip, no screws to tighten. Lasts longer.

Reg. 59¢ Value
39¢



MEMO NOTE BOOKS

Choose 5"x3" open top or 3"x5" open side.

Reg. 39¢ Value
27¢ Ea.

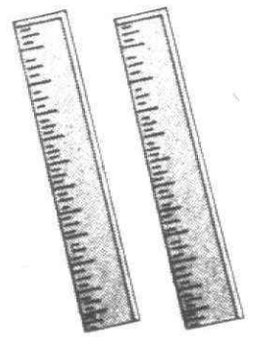

12 INCH RULERS

Your choice of plastic or wood.

Reg. 15¢ & 19¢ Values
13¢ Ea.

Back to School Specials

STEWART QUALITY
AM/FM RADIO

Operates on 9-volt battery, not included. 9 transistors. 6 diodes. 2½" speaker. Telescoping antenna, carry strap. #TR1.

Sale Price **9.97**
Reg. 12.95 Value

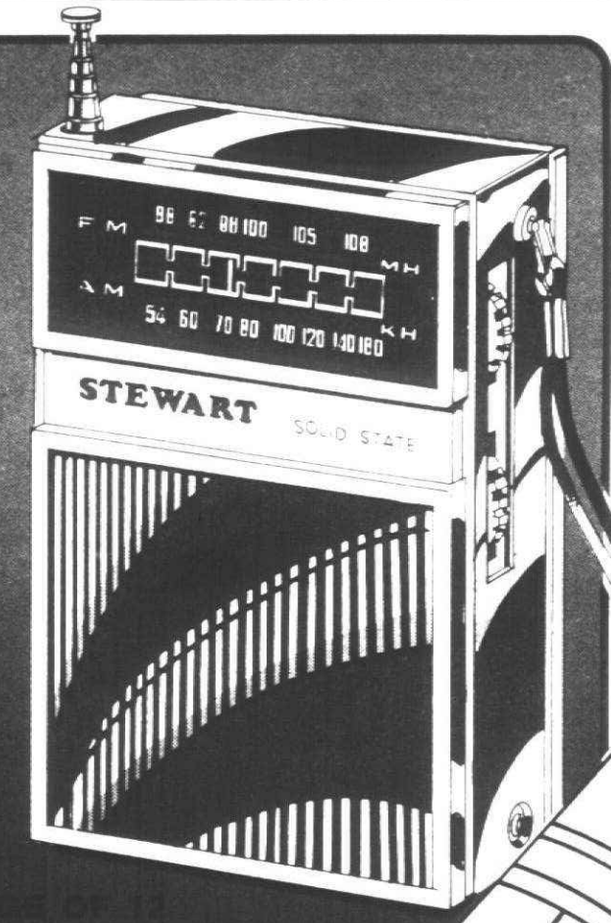

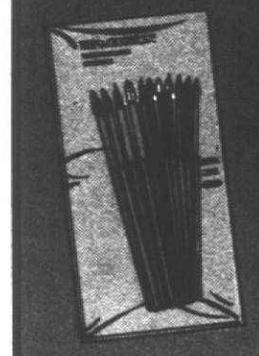

PACKAGE OF 12
ARTIST'S BRUSHES

For all brushes colors.

Sale Price **53¢** Reg. 69¢ Value

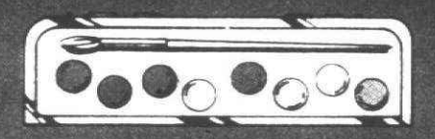

JACK & JILL
WATER COLORS

Sale Price **77¢** Reg. 1.00 Value



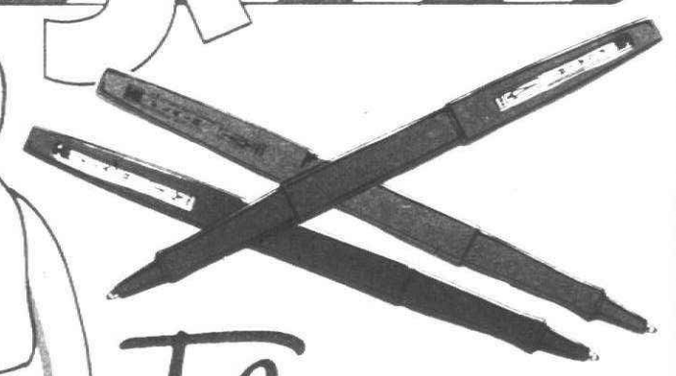

Flair PENS

Mix n' match. Choose from up to 10 different colors.

Reg. 59¢ Ea. Value
3 For 99¢



Master®
COMBINATION PADLOCK

For school, home or business. Be safe and secure. #1500.

Sale Price **2.17** Reg. 2.89 Value



9 VOLT HEAVY DUTY EVERREADY
BATTERIES

For calculators and transistor radios. Fresh, powerful.

Sale Price **1.17** Pkg. of 2
Reg. Economy Price 1.79

AA SIZE ALKALINE DURACELL
BATTERIES

Now's the time to replace worn out batteries in radio, calculator, tape recorder, photo equipment.

Sale Price **1.97**
Reg. Economy Price 2.99

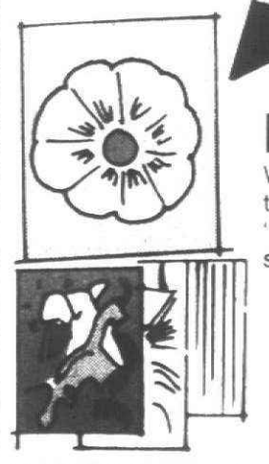

2-POCKET SCRIBBLER
PORTFOLIO

With covers designed to take your own "personalized" scribbles.

Sale Price **23¢**
Reg. 33¢ Value

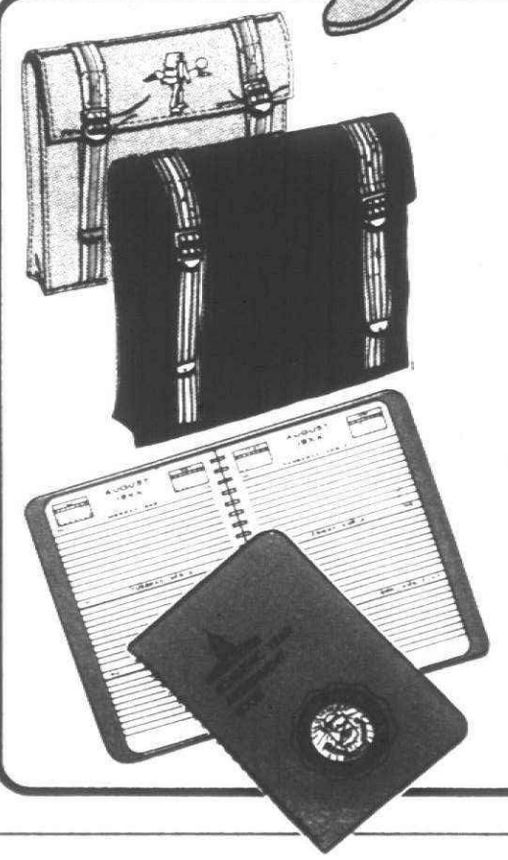

BACK PACK
KNAP SACKS

Patterns and Khaki-color linen with vinyl backing and adjustable shoulder straps. Size 13"x13"x4", perfect for books.

Sale Price **2.99** Reg. 3.79 Value

THE ACADEMIC YEAR
ASSIGNMENT BOOK

Page size 5"x8" (12.70cmx20.32cm). This assignment-appointment book features 13 months -from August to September - a full week on a double page spread.

Sale Price **88¢** Reg. 1.35 Value

Back to School Specials



SUPER COMB

Specially designed for thick hair. Detangles hair quickly.

Sale Price **47¢** Reg. 69¢ Value

SCHOOL BOX

For pencils, crayons, pens and more. Cigar box size.

Reg. 49¢ Value

33¢ Ea.



LOOSE LEAF 6 RING

ADDRESS BOOK

With leather-like covers. Refills available at 59¢ Pkg.

Sale Price **1.44** Reg. 2.59 Value



SWINGLINE'S "TOT 50"

STAPLING KIT

Complete with box of 1,000 staples.

Reg. 1.49 Value

Sale Price **99¢**

Refills Available for only... 55¢ Pkg.

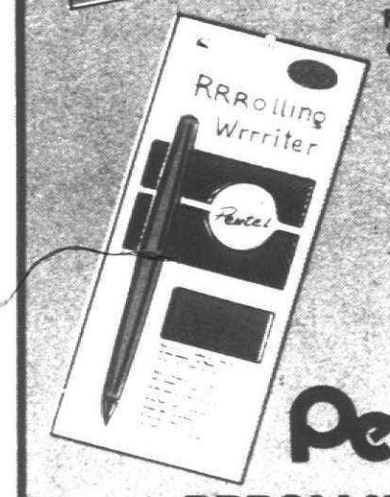

ROTEX

LABEL MAKER

Uses all ¾" tapes. Assorted color refills available.

Sale Price **99¢** Reg. 2.00 Value

Reg. 1.25 Refills..... Sale 99¢

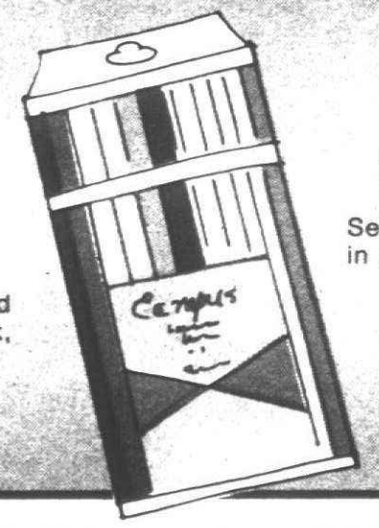

Pentel

RRROLLING WRRRITERS

You've seen them on TV ... you've heard about them on radio. Available in black, blue, red or green.

Sale Price **66¢** Reg. 89¢ Value

VENUS COLORAY

PENCILS

Set of twelve pencils in assorted colors.

Sale Price **1.29**

Reg. 1.59 Value

EL MARKO PERMANENT MARKERS

BY FLAIR

5 vivid colors in permanent ink. Perfect for maps, posters, any marking need.

Sale Price **37¢** Reg. 59¢ Value



ROSS WHITE

PASTE

For home, school, office.

Sale Price **37¢** Reg. 49¢ Value



KIWI

SHOE POLISH KIT

Give your shoes the brush-up they need. In black or brown.

Sale Price **69¢** Reg. 89¢ Value

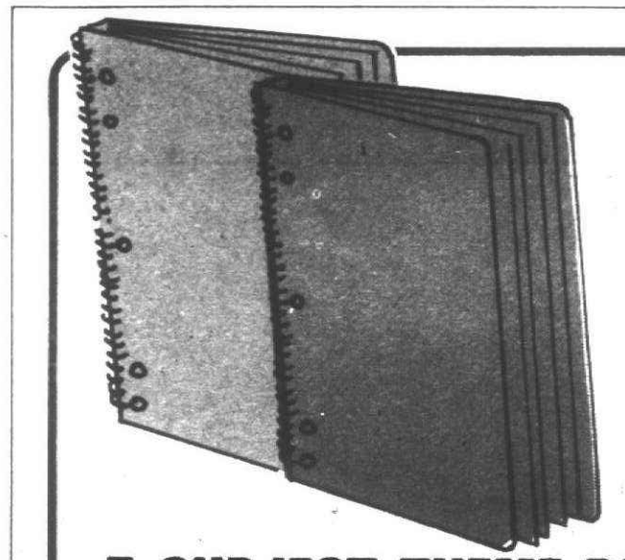

5 SUBJECT THEME BOOKS

200 sheets of 5-hole punched and ruled paper.

Sale Price **1.77** Ea. Reg. 2.39 Value



BiC

PENS VALUE PACK

Each pack contains 1 fine point accountant pen and 2 medium point pins.

Sale Price **37¢** Reg. 59¢ Value

YOUR CHOICE 3 RING

NOTEBOOKS

Choose from 3 styles:

- 1" blue canvas
- 1" vinyl in assorted colors
- 1" Super Ring Binder, laminated with full color print inside and outside.

Sale Price **1.43** Ea. Reg. 2.00 Value

Back to School Specials



WIRE

STUDY STAND

Frees hands as it holds reference books, cook books and more. Fold for storage.

Reg. 1.50 Value

Sale Price **99¢**

48 CRAYOLAS

Assorted brilliant color crayons.

Sale Price **99¢** Reg. 1.39 Value

DISNEY CHARACTER

UTILITY BAGS

Rubberized nylon with 2 sturdy handles. Ideal for school books, clothes.

Sale Price **1.66** Reg. 2.19 Value



NERF® FOOTBALL

Soft, flexible, easy for kids to grip. Lightweight.

Sale Price **2.66** Reg. 4.50 Value

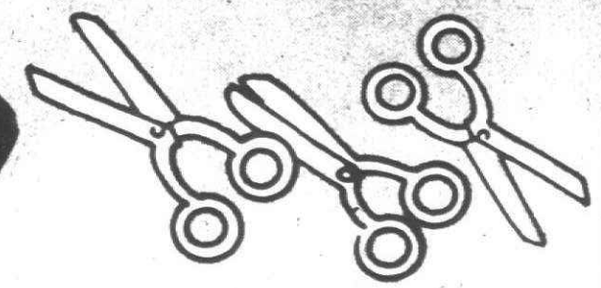

CHILDREN'S

SCHOOL SCISSORS

Blunt or pointed.

Sale Price **39¢** Ea. Reg. 59¢ Value

SAVE $5.00 A PAIR ON MEN'S LEATHER AND SUEDE SPORT CASUALS

BY Johnsonian
Affordable fashion



SIZES 7-12
REG. S19.94 TO S24.94

$14.94 TO $19.94 A PAIR

Shoe Dept.

MEIJER
thrifty acres

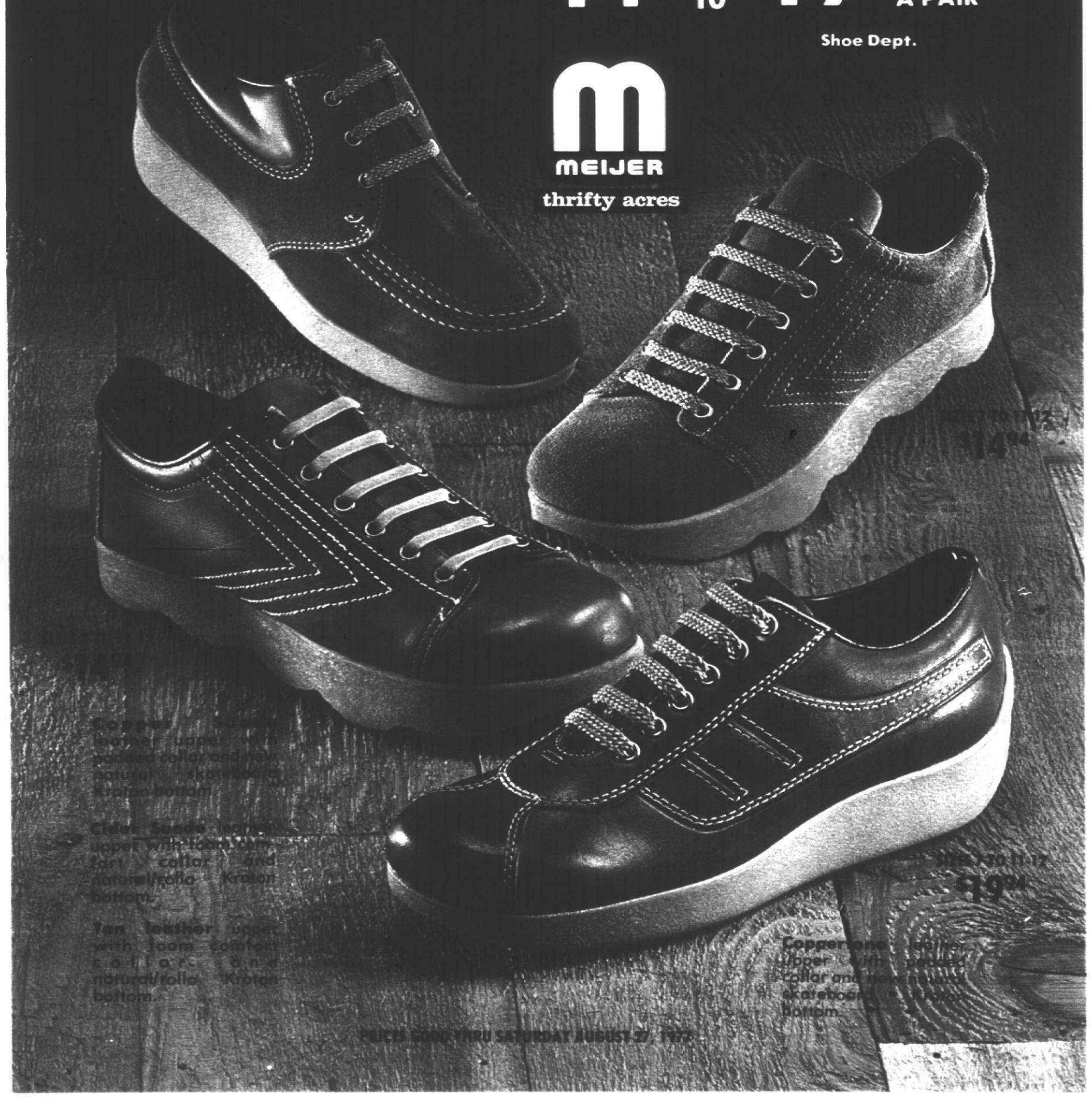

YOUR Fall Fashion STORE

MEIJER
thrifty acres



Boys' Flannel Shirts

Popular fall plaids in 100% cotton. Tapered body and shirt tails. Sizes 8-20.

AFTER AD $4.57

$3.97 ea. Boys' Dept.

Boys' Corduroy Jeans

Four pocket models in a choice of 4 colors. 86% cotton/14% polyester. Sizes 8-18 regular and 8-16 slim.

AFTER AD $7.97

$6.47 pr. Boys' Dept.

Girls' Fashion Jumpsuits

One-piece with a 2-piece look. 50% polyester/50% cotton. Sizes 4-6X and 7-12.

$8.88 ea.

Girls' Dept.

ADVERTISING SUPPLEMENT TO
THE ANN ARBOR NEWS
THE FLINT JOURNAL
THE TRAVERSE CITY RECORD-EAGLE
THE YPSILANTI PRESS

THE DAILY NEWS
THE GRAND HAVEN TRIBUNE
THE HOLLAND EVENING SENTINEL
THE IONIA SENTINEL-STANDARD
Saturday August 20, 1977

THE OBSERVER & ECCENTRIC
THE PREVIEW SHOPPING GUIDE
Monday August 22, 1977
THE FLASHES
Tuesday August 23, 1977

THE MELLUS NEWSPAPERS
THE NEWS-HERALD NEWSPAPERS
Wednesday August 24, 1977

PRICES GOOD
SAT. AUG. 20 THRU
SAT. AUG. 27, 1977

THE ENQUIRER & NEWS
THE GRAND RAPIDS PRESS
THE JACKSON CITIZEN PATRIOT
THE KALAMAZOO GAZETTE

THE MUSKEGON CHRONICLE
THE STATE JOURNAL
THE SUNDAY NEWS
Sunday August 21, 1977

PRICES GOOD
SUN. AUG. 21 THRU
SAT. AUG. 27, 1977

ITEMS IN THIS SECTION AVAILABLE AT YOUR NEAREST MEIJER THRIFTY ACRES STORE (UNLESS OTHERWISE INDICATED)

IN GRAND RAPIDS:
• 1540 28th St
at Kalamazoo
• 3757 Plainfield N.E.
• 2425 Alpine N.W.
• 6550 Baldwin Jenison

IN GREENVILLE:
• 1220 Lafayette

IN IONIA
• 2750 South State

IN HOLLAND
• 91 Douglas

IN GRAND HAVEN
• 430 N. Beacon Plaza

IN MUSKEGON
• Norton at Seaway

IN TRAVERSE CITY:
• 3955 U.S. 31 South

IN PLYMOUTH
• 45001 Ford Rd. at
Canton Center Rd.

IN FLINT
• 4333 Pierson Road
• 2333 S. Center Road

IN YPSILANTI:
• 3825 Carpenter Rd.

IN JACKSON
• 2777 Airport Road

IN KALAMAZOO
• 5800 Gull Road
• 5121 S. Westnedge

IN BATTLE CREEK
• 2177 W. Columbia

IN LANSING
• 5121 W. Saginaw
• 4200 S. Pennsylvania
• 2055 W. Grand River Okemos

IN TAYLOR
• 23550 Eureka Rd.

8/20/7



YOUR STORE

Fall Fashion

MEIJER
thrifty acres

Two Popular Styles!

Girls' Nylon Ski Jackets

Featuring the cinch waist or "D" ring side buckles. Longer instructor length, quilted lining, pile trimmed hood - all for extra warmth. Sizes 4-6x and 7-14.

4-6x **$11.00**

7-14 **$12.00**

Girls' Dept.



Save $3.00 a pair on Ladies' Leather Sport Casuals

SIZES 6 TO 10 - OUR REG. $12.94 - $14.94

NOW **$9.94 - $11.94**

MEIJER
thrifty acres

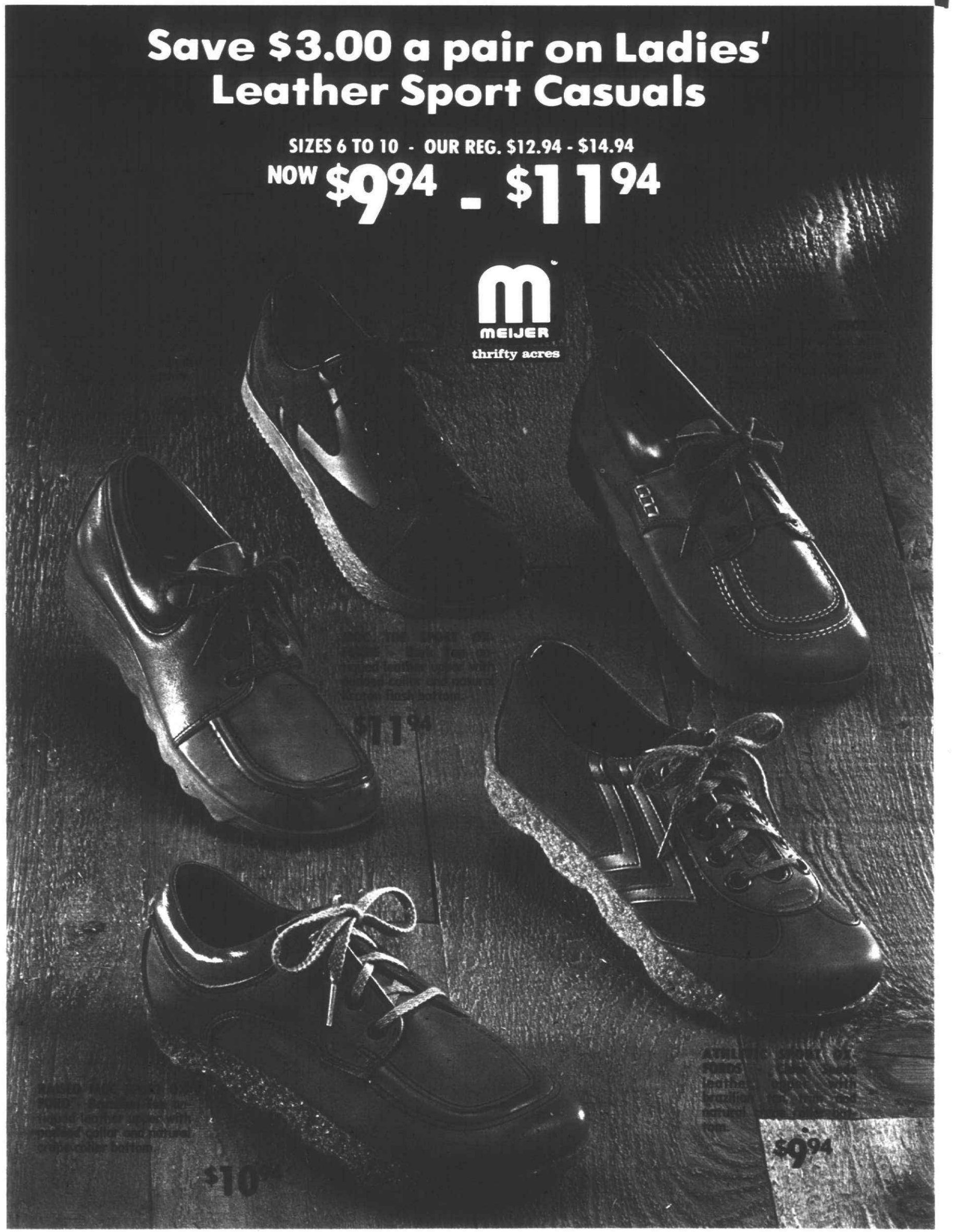

MEIJER
thrifty acres



Soft and Sweet! Ladies' Brushed Nylon Sleep Sets

Dainty flower print with lace trim coat and matching gown. Machine washable. Perfect for back to school. Special purchase! Sizes S-M-L.

$8.88 ea.

Ladies' Dept.

Ladies' Cotton Quilt Robes

Easy care robes to snuggle up in when the temperature drops. Attractively styled in several colors. Sizes S-M-L. Special purchase!

$13.58 ea.

Ladies' Dept.

LIKE IT? BUY IT WITH— BANKAMERICARD master charge





MAKE MEIJER YOUR GIRLS' SWEATER HEADQUARTERS!

Our biggest selection ever of pull-overs, wraps, blousons, hoods, and cardigans.

Girls' Dept.

SIZES 7-14

$6.97 TO $11.97

LIKE IT? BUY IT WITH— BANKAMERICARD master charge

MEIJER
thrifty acres



Jr. Boys' Plaid Slacks

Handsome plaids in polyester/cotton blend. Sizes 4-7.

$3.54 pr.

Jr. Boys' Dept.

Jr. Boys' Long Sleeve Turtle Neck Shirts

Assorted solid colors. 100% weardated acrylic. Sizes 4-7.

$1.84 ea.

Jr. Boys' Dept.

MEIJER
thrifty acres

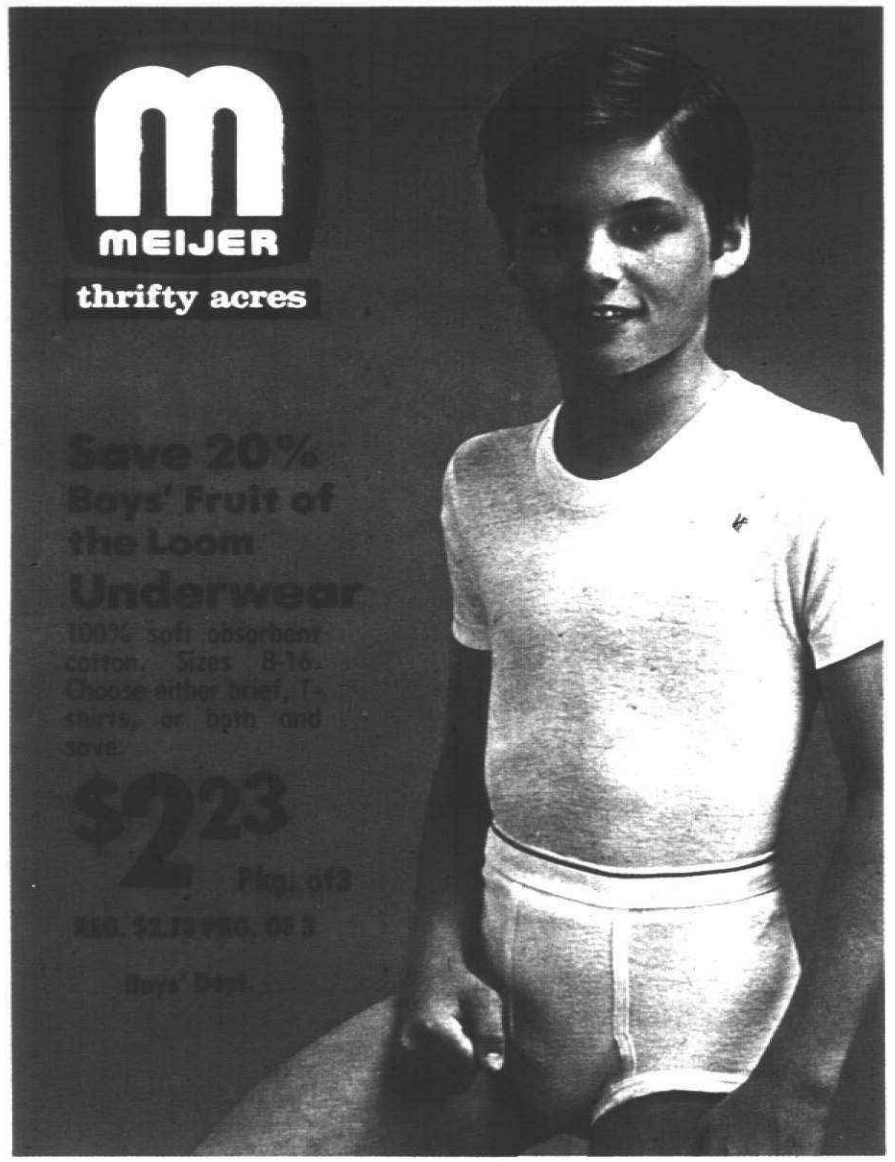

Save 20%
Boys' Fruit of the Loom
Underwear
100% soft absorbent cotton. Sizes 8-16. Choose either brief, T-shirts, or both and save.

$2.23
Pkg. of 3
AVG. $2.79 PKG. OF 3
Boys' Dept.

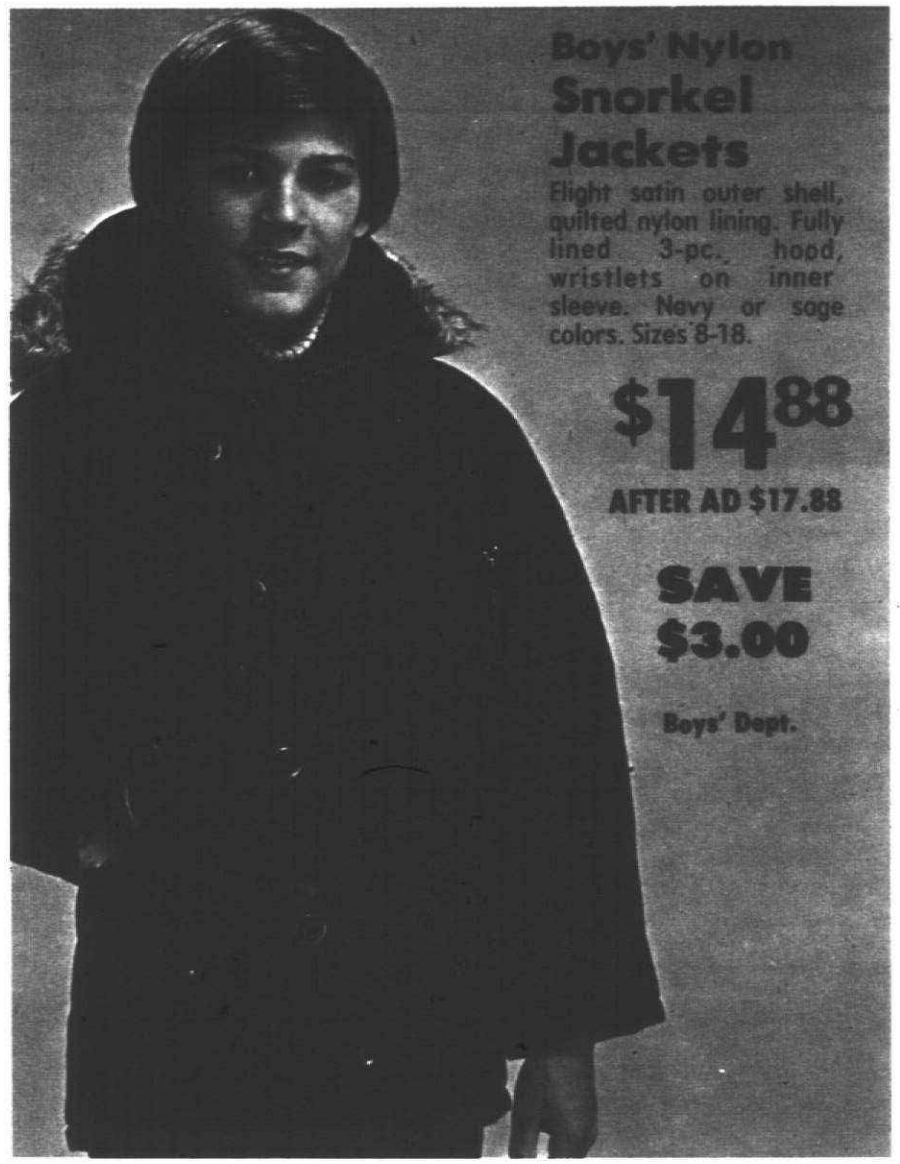

Boys' Nylon
Snorkel
Jackets
Flight satin outer shell, quilted nylon lining. Fully lined 3-pc. hood, wristlets on inner sleeve. Navy or sage colors. Sizes 8-18.

$14.88
AFTER AD $17.88

SAVE
$3.00

Boys' Dept.

Layaway
Now for
Winter!



Special Purchase!

Our Most
Popular
Ladies' Nylon
Ski Jacket
High hair acrylic lamb collar and cuffs. Assorted popular colorations. Sizes S-M-L.
MINIMUM 24 PER STORE

$26.84

Ladies' Dept.

MEIJER
thrifty acres

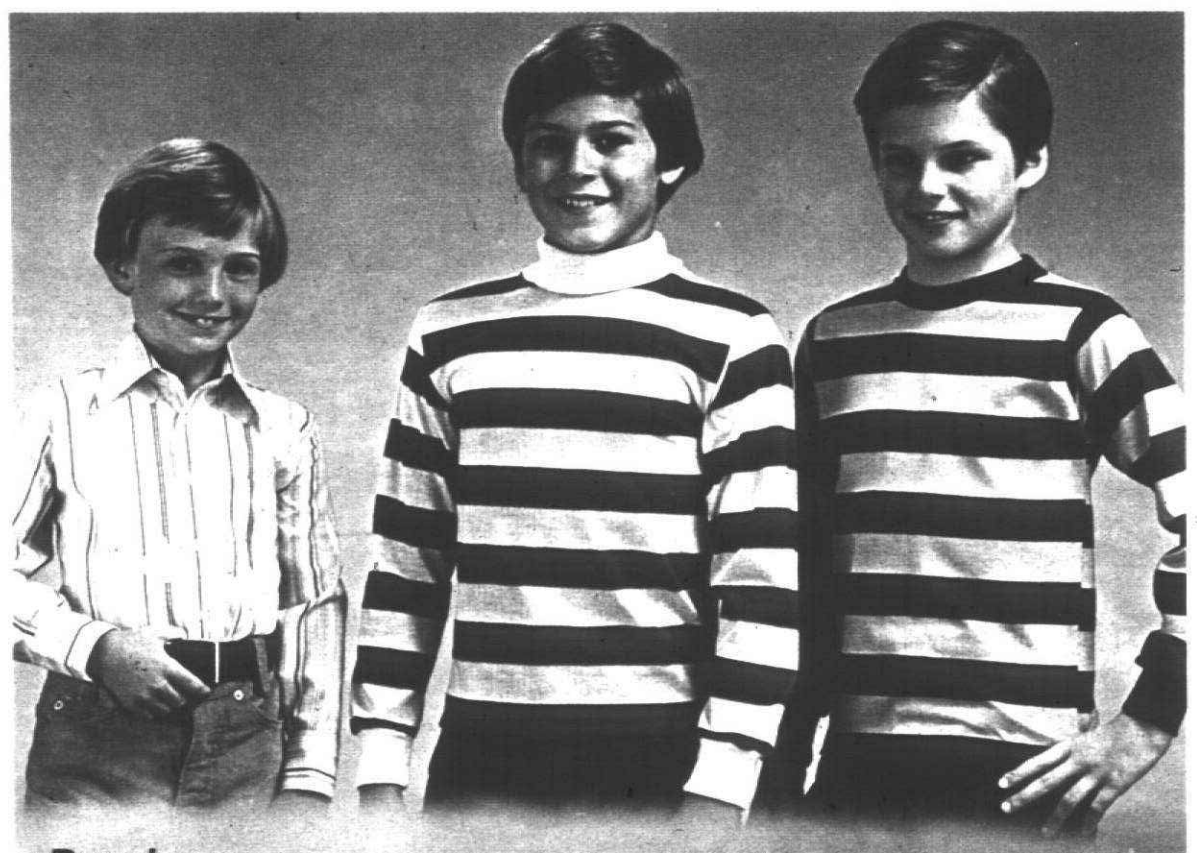

Boys'
Long Sleeve
Sport Shirts
A variety of prints and stripes. 65% polyester/35% cotton. Sizes 8-18.

$2.47
AFTER AD $2.97

Boys' Dept.

Boys' Long Sleeve
Knit Shirts
An assortment of turtleneck or crewneck styles. 50% cotton/50% polyester. Sizes 8-18. Great for back-to-school!

$1.97
AFTER AD $2.47



Boys' Over-the-Calf
Tube Socks
White with striped tops. 85% cotton/15% stretch nylon. One size fits 6-10.

$1.96
3 pr. pkg.
REG. $2.46 PKG. OF 3 PR.

Boys' Dept.



Ladies' Vinyl
Handbags
Just right for fall! Pictured are two of the five fashionable styles at this special price.

$3.96
AFTER AD $5.97

Ladies' Dept.



Two-Tone
Scarf Tie
Choose from a large assortment of color combinations in 100% polyester. You'll want several.

78¢ ea.
REG. $1.28

Ladies' Dept.



Men's Long Sleeve
Dress Shirts

Fresh fall plaids and window panes in fashion colors. No-iron 65% cotton/35% polyester. Sizes 14½-17 with average sleeve lengths.

$5.96

Men's Crew Neck
Sweaters

"The look of wool" in 100% washable acrylic. Sizes S-M-L-XL.

Men's Dept.

$6.88

AFTER AD $8.88

Men's Long Sleeve
Turtleneck Shirts

Assorted colors in 50% cotton/50% polyester interlock. Sizes S-M-L-XL.

$4.96



Men's Western Style
Corduroy Jeans

Midwale corduroy of 84% cotton/16% polyester. The most popular colors in waist sizes 29 to 38.

$8.97

REG. $10.97

SAVE $2.00

Men's Dept.

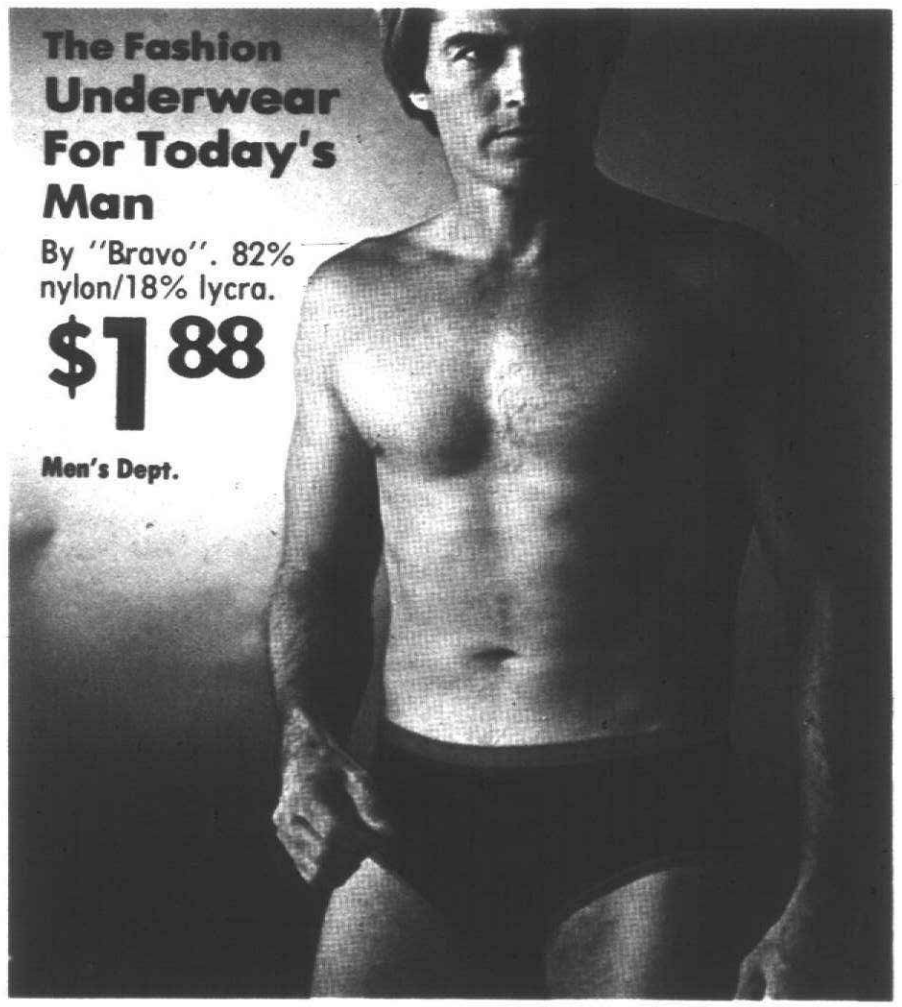



"Sunny Hill Peaches" Kitchen Ensemble

- KITCHEN TOWEL AFTER AD $1.49 ..... $1.19
- POT HOLDER AFTER AD 99¢ ..... 89¢
- DISH CLOTH AFTER AD 89¢ ..... 79¢
- APRON AFTER AD $6.49 ..... $4.99
- OVEN MITT AFTER AD $1.79 ..... $1.49
- TOASTER COVER OR POT GRABBER AFTER AD $2.99 ..... $2.69
- VINYL PLACE MAT AFTER AD 79¢ ..... 69¢
- VINYL FLANNELBACK TABLE CLOTHS:
  - 52" x 52" $1.77
  - 52" x 70" $2.99
  - 52" x 90" $3.57
  - 60" ROUND $3.37

Domestics Dept.

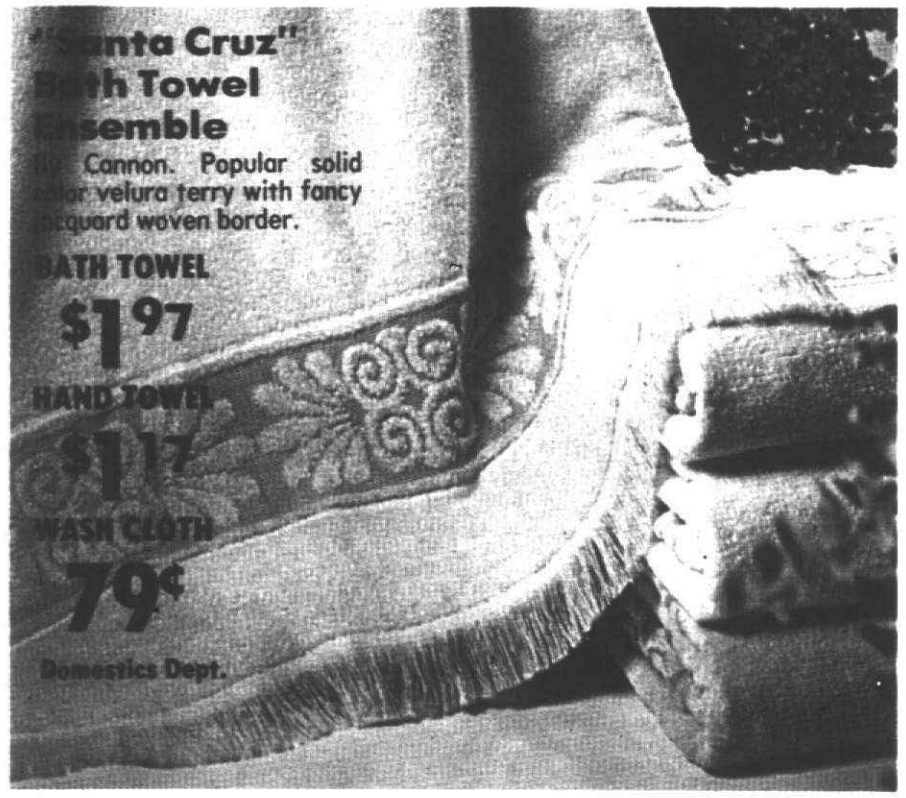



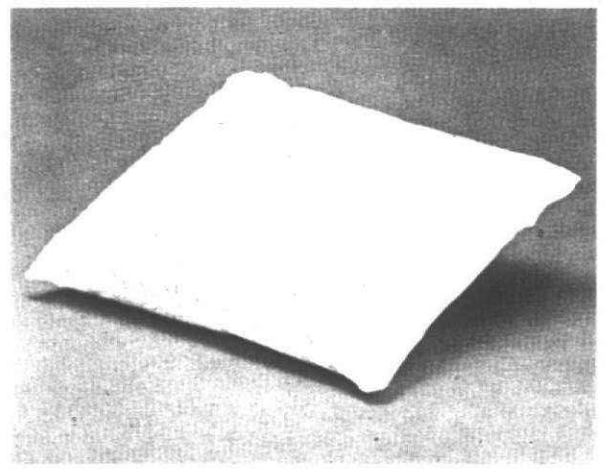

Soft and Plump
Bed Pillows

Kodel 232® polyester filled. Attractive fine quality tick. 20" x 26" finished size.

$3.88 ea.

REG. $5.27 EACH



27" Floor Sitter

Durable and decorative upholstery fabric covers including popular Hurculon. Many patterns and colors.

$4.49

Domestics Dept.

REG. $5.49



Gold Medal Yarn

100% Dupont® orlon acrylic. 4 oz. wt., 4 ply, pull skeins.

78¢ skein

- OMBRE SHADES - 3 OZ. WT. SKEINS

(Ombre shades not avail. in Greenville, Ionia, Holland, or Grand Haven stores.)

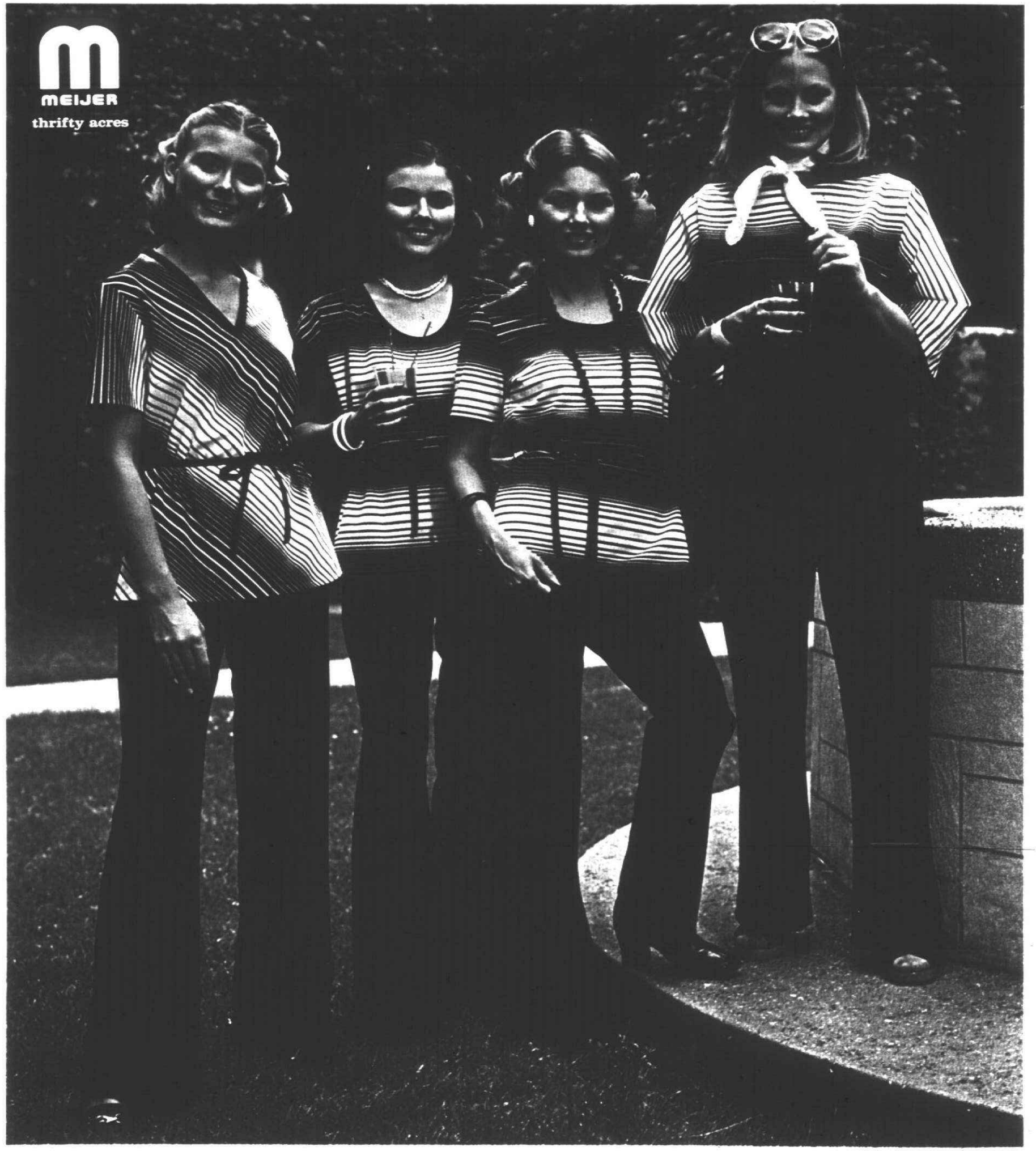

Shadow Stripes...
Start the Fall Season

Five super neat two-piece pantsuits for the missy lady in black or berry, 100% polyester.

Special Purchase!

AFTER AD $14.87

$11.77 EA. SET

Ladies' Dept.



Mix n' Match Coordinates!

100% Kodel polyester tops and slacks have a lot in common here. Choose from a large selection of tops with solid pull-on pants. Ladies' Sportswear Dept.

TOPS SIZES S-M-L **$5.97-$7.57**

SLACKS SIZES 10-18 **$5.97**