Canton Observer

Volume 2 Number 98 | Thursday, October 13, 1977 | Canton, Michigan | 60 Pages

1977 Suburban Communications Corporation. All rights reserved.

Business bemoans sign ordinance

Chamber of Commerce members squared off with Canton Ordinance Officer Bruce Phillips Monday night over business signs and what should be allowed by law.

Canton Township's planning commission is in the process of adopting a revised sign ordinance and selected a subcommittee of Joyce Willis, Richard Kirchgatter and Robert Padget to write the new ordinance. Canton already has a strict sign ordinance.

Chamber members thought business people should be represented on the sign ordinance committee but officer Phillips said no special interest group—such as the business community—should have a hand in writing sign laws.

"It was the first time I spoke at the meeting," Phillips said. "I just thought it would be highly irregular for any special interest group to have a hand in writing legislation which affects them. It would be grossly unfair."

THE CHAMBER of Commerce was represented by Frank McMurray, who claimed to represent a consensus of Canton business people who were polled by the organization. A priority for the chamber is ground signs to be placed off the road to identify a business. Phillips has proposed allowing signs no more than 32 square feet large and no more than six feet high.

Chamber members want larger and higher "identity" signs. At present, no new ground signs are permitted under the sign ordinance adopted in March of 1975.

A proposed requirement which would force businesses to build ground signs two-thirds of the distance their building is set back from the road is unreasonable, say chamber members.

"Right now people are driving up and down Ford Road trying to find the Super Bowl because there's no sign," McMurray said. "The ordinance is creating a traffic hazard, so we're dealing with an issue which affects the health, safety and welfare of our citizens."

So, McMurray recommends allowing larger signs closer to the main road. He also would like the township to spell out the maximum sign size allowable in business, industrial and residential districts.

MARQUEE-TYPE signs which are prohibited except for theaters, should be allowed at restaurants, McMurray said, to allow business to advertise special offers.

McMurray also pressed for a relaxation on billboard regulations. Under the present ordinance, billboards are only allowed in industrial districts.

"We're facing an identity crisis," McMurray said. "If you drive down I-275 and come up to Ford Road, there's nothing there to tell you you can find food, clothing, shelter and gas. People should be told that there's a McDonalds, Big Boy, Palace and Meijer's Thrifty Acres right off the exit."

An "umbrella sign" at a shopping center often cannot identify all the businesses in the center and the chamber is out to change that. Also, people who lease part of another business are not allowed to erect another sign, McMurray complained.

Any signs up when the new law takes effect should be allowed to remain without changes to comply with the ordinance, McMurray believes.

According to the ordinance officer, all signs that do not comply with a new sign ordinance will have to be

(Continued on page 6A)

WHAT'S INSIDE CANTON

To censor

The question of whether to adopt a new censorship policy for student newspapers was perplexing enough that the Plymouth-Canton Board of Education decided to table the issue, but not before hearing an appeal from student editors. **Page 7A.**

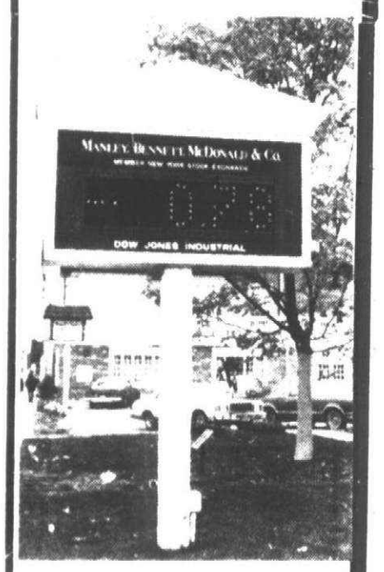

Have you ever wondered what this sign is, and what it says to passersby on Main Street? Than you'll want to check out the explanation on **Page 11A.**

Girl Scout

The Girl Scouts aren't really going to change their name, but discussion of a name change is topic for a Girl Scout meeting coming up. Puzzled? See Page 1B.

Last chance

Take advantage of the last chance to fill our a coupon and sign up for the annual public relations seminar sponsored by the Observer editions of Plymouth and Canton. Find coupons on **Page 17A** and **1B.**

Index:

Amusements	8-9B
All About Animals	5B
Brevities	13A
Daniels Den	10A
Letters to the Editor	19A
Military News	10A
Obits	13A
Roll Call Report	20A
Stroller	15A
Business Briefs	14A
Suburban Life	14A
Canton Chatter	3B
Clubs in Action	2B
The View	1B
Sports	1-5C,10B
Bowling	5C
Doc's Corner	3C
Classified	8-20C
Religion	6-7C

"BEST MONEY WE'VE EVER SPENT"

A. J. Danboise & Son Plumbing and Heating didn't have to look far when they needed extra help. A call to the Observer & Eccentric classified section resolved their problem with a simple, inexpensive ad in the help wanted pages. "The best money we've ever spent," Carol Gatewood told us. "We hired a great man from the ad."

DIAL DIRECT 522-0900

The man with all the purse strings is Mike Gorman

By PATRICK TOUHEY

If you have trouble keeping your family checkbook out of the red each month, pity your local treasurer.

Depending on the government's banking practices, he may have to have a running tab of what's happening in several dozen different accounts.

The City of Plymouth, for example, currently has 42 active bank accounts. But Plymouth Township with 27 and Canton with 30 are not too far behind.

"We actively try to hold the number of accounts we have to a minimum," said Mike Gorman, Canton's deputy treasurer. "But by law certain accounts have to be separate, so there's not much we can do about it."

The difference in the three municipalities' number of accounts is simply a matter of services provided. Neither Plymouth Township nor Canton have to keep a cemetery account or a parking fund, as does the City of Plymouth.

Nor do the two townships have to keep accounts for road maintenance or repair. That is done by Wayne County.

"City government is just a little more complex," said Plymouth Treasurer Kenneth Way. "So we have more to do and more to keep track of."

FOR THE MOST part, there are daily transactions in the accounts. Money for sewer bills is deposited in one, while an employee is cashing his paycheck, which is drawn on another.

In the meantime, the bank is adding interest payments to still another account and checks written on the general fund two weeks ago are being turned in.

Sound like a nightmare?

"Not to me," laughed Joseph West, Plymouth Township treasurer. "Staying with it all just becomes a matter of course. Besides, we happen to have a very good staff."

Way, however, admits that it's not all clear sailing. Once in a while, he said, a problem develops. "Sometimes it does get confusing. I have the same problems keeping my balances squared with the bank's as everybody else does. Occasionaly we have our differences."

If you have "differences" with a bank it could mean a bounced check with a service charge to you. But for a treasurer, the pains of working over all those numbers and accounts has some reward.

Perhaps the major advantage is that it's almost impossible for a municipal government to write a "bad" check.

If a check is drawn on a particular account which doesn't have enough of a balance to cover, the bank will make the check good until the municipality is notified and makes an adjustment.

"If there isn't enough money in an account, I will not write a check on it," said West. "But every once in a while—and especially on payday—I'll make a transfer from one account to the other, but the checks will start getting cashed before the transfer is processed."

THAT KIND OF personal working relationship is the main reason the treasurers cited for maintaining their accounts in local banks.

The bulk of the city's accounts are

(Continued on page 6A)

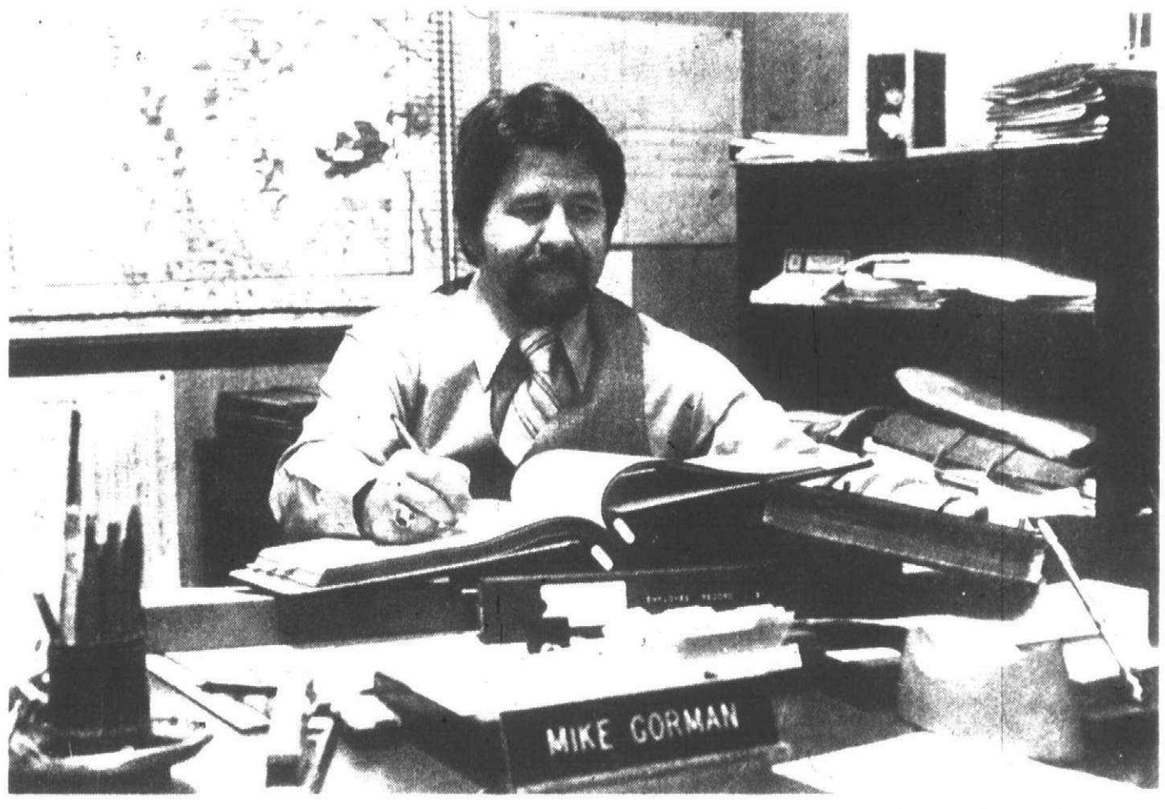

Mike Gorman, deputy treasurer of Canton Township, manages 30 separate bank accounts at work, but at home his wife handles the family's budget. "She won't let me touch the checkbook because I get it all messed up." (Staff photo by Gary Caskey)

Only 1 sergeant eligible for full-time

By DARLENE STINSON

Over the objections of the Canton Police Officers Association (CPOA), township board members Tuesday established a policy for hiring full-time police sergeants that prohibits most of the CPOA's membership from applying for the $17,921-a-year jobs.

The policy, established at the recommendation of Police Chief Walter MacGregor, requires at least eight years' experience in police work to qualify for the four sergeant posts.

Only one member of the now part-time police department—Cmdr. Carl Silvers—meets the eight-year requirement. CPOA President John Longridge says his group may argue that another department employee—Roger Pearsall, a current sergeant—is eligible for the job because of his 10-year crime analysis experience with the Wayne County Medical Examiner's Office.

THE HIRING GUIDELINES established by the board Tuesday night could demote Pearsall and three other part-time sergeants to patrolman jobs. Except for MacGregor and Silvers, all certified members of the department received their certification last year.

Longridge says the CPOA, a fraternal organization that holds no bargaining power, is unhappy with the hiring policy.

"Any association would like to see its members hired," the CPOA president said. "I would suspect the (current) sergeants themselves might take this to court."

Chief MacGregor maintains the department's current sergeants lack the necessary experience to supervise officers of a full-time police force.

Four sergeants will supervise patrolmen on each of the department's three shifts as well as patrol the streets themselves. When the police chief is not duty, they will assume responsiblity for the force.

"I hate to hurt their feelings, but I don't feel there is sergeant material in the police department right now," MacGregor told township board members.

"I feel Canton needs the most experienced officers as possible for sergeants. I feel it is my responsibility to get the best police department on board for you."

OTHER SERGEANT eligibility requirements approved by the township board Tuesday night include:

- Police certification that complies with guidelines of the Michigan Law Enforcement Officers Training Council (LEOTC).
- High scores on written and oral tests conducted by the Michigan Municipal League and on agility, physical and psychological examinations.
- Canton residency or an agreement to move to the township within six months of completing a one-year probationary period.

Board members approved the residency requirement, despite MacGregor's objection, by a 6-2 vote. Trustee Robert Myers was absent. Treas. Anne Bradley and Trustee Eugene Daley voted against the requirement, because other township employees are not required to live in Canton.

MacGregor hopes to hire the full-time sergeants by Nov. 15 and put the police force on 24-hour patrol by Jan. 1.

"I want to give the sergeants time to acquaint themselves with the township," the chief explained. "I don't want them starting out on New Year's Day, not knowing where Geddes Road is."

One of the full-time sergeants will be given detective duties once MacGregor has determined which of the four officers is most qualified for the job.

ALTHOUGH LONGRIDGE said the CPOA will not challenge the sergeant eligibility requirements in court, he did say the organization will file a lawsuit against the township if CPOA members are not hired for 10 full-time patrolman positions.

Township board members have already ruled that all employees must score high marks on tests administered by the Michigan Municipal League before attaining full-time positions.

Supervisor Harold Stein has suggested adding points to the current officers' test scores to give them "first crack" at the jobs.

But according to Longridge, the now part-time Canton police officers have already taken written and oral civil service examinations as well as physicals and agility tests.

"Civil service is civil service whether you're full-time or part-time," Longridge maintained. "We've already talked to an attorney about this, and he says we have a good case."

Cmdr. Silvers has also threatened to file a lawsuit against the township if his commander's job is eliminated when the department goes full-time. Although the commander's post was not included in MacGregor's $450,000 budget for the police department, township board members Tuesday directed the chief to investigate the possibility of saving the post.

This is one dummy that may save a life

What's one more dummy to Canton Township? Well, this one's a resuscitation dummy and it's being used by fire fighters, police officers and community groups to teach life-saving techniques of cardiopulmonary-resuscitation (CPR).

On Monday, members of the Canton Chamber of Commerce and the Canton Rotary Club presented a $340 check to Canton Supervisor Harold Stein to pay for the purchase of a resuscitation dummy to be added to the fire department's instructional equipment.

The mannequin is named Resusci-Andy, and has a counterpart called Resusci-Annie, but only Andy was purchased.

The Rotary paid two-thirds of the cost and one-third was covered by the chamber. Anyone in the community can learn the life-saving techniques in the near future by calling the fire department at 981-1113 to set up an appointment.

Chief Mel Paulun is pleased about the new addition to his ranks. It was Paulun who dropped the hint about the department's desire for a training dummy at a Chamber of Commerce luncheon.

"Some of our firemen are certified to teach CPR and others are going through EMT (emergency medical technician) training and they'll be available to people in the community during the week and possibly one day during the weekend," Paulun said.

The Rotary's donation is the second gift of the newly-formed service club. It follows their gift of a back brace to a Canton boy. The Rotary Club is planning its first fundraiser for spring of 1978.



The job placement office at Plymouth Canton High School is now open to adults. Joyce Willis, head of job placement, points out that the office has a computer link-up with Michigan Employment Security Commission (MESC) job listings. (Staff photo)

Job placement center at CEP open to adults

By GLENN BUNTING

It's becoming easier for persons in Plymouth and Canton Township to find a job these days.

Several months ago, the Michigan Employment Security Commission (MESC) in Canton extended its job location services by acquiring additional facilities and personnel.

Now the Plymouth-Canton Schools are developing a new career center at Plymouth-Canton High, complete with counseling and job placement information.

Formerly an office designed for the use of students only, the career center will be open 7:30-9:30 p.m. on Tuesdays and Wednesdays to accomodate adult education classes and job hunters within the community.

As a result of a $20,000 grant through the Comprehensive Education Training Act (CETA), the federally funded job program recently hired two full-time aides to assist regulars Don Chumley, program director, and Joyce

(Continued on page 6A)

Power recounts reasons why he's running for Senate

"I had the idea of entering the U.S. House of Representatives race the first two or three years I was with the papers," said Philip H. Power, recalling the period after 1966 when he purchased the Observer Newspaper Group, the predecessor of the present company.

"People kept asking me to run, but I liked the papers so much I blew Congress out of my mind. I hadn't thought of doing anything until last January," said Power, 39, board chairman of Suburban Communications Corp., parent company of Observer & Eccentric Newspapers.

In January, President Jimmy Carter appointed Bendix Corp. Chairman Michael Blumenthal his secretary of the treasury. Prominent Democrats, who had been grooming Blumenthal to run for Republican Robert Griffin's Senate seat, approached Power on running for what has been called the "most exclusive club in the world."



PHILIP H. POWER
Change came in January

"I JUST ABOUT fell out of my chair. Sara, (his wife, a University of Michigan regent) and I spent about three months thinking about it. I had no great ego drive.

"But I did have an old-fashioned notion of public service. And I did have something to say."

Last week, Power, who lives in Ann Arbor, filed a form with the Federal Election Commission as a prelude to seeking the Democratic nomination for the seat Griffin now plans to vacate.

It's not a formal announcement, but there's no question Power is campaigning.

Except for his Observation Point column (a first place winner in a statewide contest in 1969), Power has been inactive in the newspapers in recent weeks. (His final column today—on the editorial page—explains recent management changes.)

"I'VE BEEN meeting people," he said—"party activists, labor leaders, press people mostly. I've been in the Upper Peninsula, the southwestern part of the state, Muskegon, Bay City. . ."

The Blumenthal connection is important. Former Blumenthal supporters (Power declines to name them, at their requests) are backing him.

Power served with Blumenthal on the Michigan Economic Action Council, which last year gave the governor and legislative leaders a plan of action for the state's declining economy.

"I had some impact—on diversifying the economy away from manufacturing to research and development and high technology industries," Power said. "And I and others worked on the budget stabilization fund plan."

Power has also been a member since 1971 and president since 1976 of the Michigan Foundation for the Arts, the private money-raising group that supplements the efforts of the federal and state-funded councils for the arts.

POWER WAS administrative assistant for U.S. Rep. Paul Todd Jr. (D-Kalamazoo) in 1965-66 and worked on Todd's campaign. While he has never held elective office himself, Power was a Democratic strategist in the presidential campaigns of the late Robert F. Kennedy ('68) and George McGovern ('68) and gubernatorial campaigns of Sander Levin ('70 and '74).



Bump for burns

Dr. Irving Feller (right), director of the National Institute for Burn Medicine in Ann Arbor, sets aside his doctorly demeanor and winds up his bump with Pat Kelly of Plymouth in preparation for the first annual Burn Center Dance-A-Thon being sponsored by the Plymouth Jaycees. From left are: Bear of the Plymouth Jaycees and Burn Institute staff members Linda Ayers, Cindy Frez and Michael James. The Dance-A-Thon, being held in hopes of raising $50,000 to help the Burn Center expand, will be from 9 a.m. to midnight Sunday, Oct. 16, in the ballroom of the Plymouth Hilton Inn.

Groups helping people make it

Each week, hundreds of area residents seek counseling from Plymouth Family Service, the Youth Center and Our House.

If that sounds like a lot of problems, think of it instead as a lot of solutions.

The three organizations, all supported by the Plymouth Community Fund, help people troubled by separation, divorce, bankruptcy, drug abuse, alcholism, loneliness and a host of other problems.

But day after day, they also see people muster the willingness to cope with these crises, reconcile their differences and make a fresh start.

Family Service, located at 880 Wing St., is in its 14th year of helping people. Supervisor Ruth Abell sums up the work as "substituting productive kinds of activity for destructive behaviors like irrational arguments, heavy drinking, child neglect, leaving home or giving up."

SOME CLIENTS seek counseling for more ongoing problems such as excessive shyness, loneliness or depression. Staff members hold counseling sessions with individuals, couples or families.

The agency also sponsors a number of groups which meet regularly to share mutual problems. These have included a group of pre-teens and older adolescents who were experiencing problems in school or at home, and an adult group focusing on new roles for women.

Plymouth Family Service charges fees on a sliding scale, based on the client's ability to pay. Plymouth Community Fund support insures that the services are closed to no one.

Donations are now being accepted to the annual Community Fund Drive, Box 356, Plymouth. Residents who contribute through payroll deduction in another city are reminded to designate that their contributions be returned to Plymouth.

The fund also supports Growth Works, incorporating Our House counseling center and the Youth Center. Our House, 185 S. Harvey, was originally aimed at providing peer counseling in the areas of substance abuse and crises services.

But it has grown more diverse through the years. Last year's assistance—to more than 1,100 local residents—included counseling and crises intervention, tutoring elementary school children, working with local probation departments, a senior citizens' information and referral service, and sponsorship of a Parents Anonymous group, helping potentially abusive parents learn new childrearing skills.

THE YOUTH CENTER, at 271 S. Main, offers area young people informal leisure time activities and assistance with concerns and problems.

"People don't come here because they have problems," staff member Dale Yagiela explains. "The come here to have a good time. But the contact with other youth and the staff presents opportunities to learn how to get along with others, make decisions and assume responsibilities."

Academic tutoring can be arranged through the Youth Center staff and a job placement service is active and growing.

In addition to arranging private placements, the Youth Center is in contact with federally funded youth employment programs. Counseling on career planning and job seeking skills are also available.

The Youth Center and Our House are able to offer free community services because they are manned by volunteers who undergo more than 60 hours of training. They are instructed in drug pharmacology, use of referral information, suicide prevention and listening skills.

FINE GIFTS and HALLMARK CARDS
VISIT OUR CRAB SHACK!
The Newest thing in pets for Kids of All Ages!
Early Christmas Specials
1/2 OFF Solid Walnut WALL PLAQUES from Hallmark Wide Selection of Captions
1/2 OFF Selected JIGSAW PUZZLES
Bon Ton Shoppe
FARMINGTON CENTER Grand River at Farmington Road
NEWBURGH PLAZA Six Mile at Newburgh Livonia
WESTLAND CENTER Warren at Wayne
BRIGHTON MALL Grand River & I-96

It's Time to Go NATURAL!
10% OFF on all products
with this ad
Herbs & Spices • Natural Grains • Nuts • Dannon Yogurt • Minerals • Meatless Foods • Diet Foods • Vitamins • Pure Juices • Natural Snacks • Allergy Foods • Ginseng & much more!
Friends of Nature health food center "the natural place to shop"
5924 Harvard Square Plaza
Ford at Sheldon Rds. 459-5433

GOOD MORNING

1	Two Eggs, any style Bacon or Sausage Buttered Toast Fruit Jelly	$1.60
2	Perkins Buttermilk Pancakes Two Eggs, any style Bacon or Sausage Hot Syrup Whipped Butter	$1.60
3	Two Eggs, any style Ham, Bacon, or Sausage Hashed Brown Potatoes Buttered Toast Fruit Jelly	$1.85
4	One Egg, any style Hashed Brown Potatoes Ham, Bacon, or Sausage Buttered Toast Fruit Jelly	$1.70
5	French Toast Bacon or Sausage Hot Syrup Whipped Butter	$1.70
6	One Egg, any style Buttermilk Pancakes Hot Syrup Whipped Butter	$1.25
7	Two Eggs, any style Hashed Brown Potatoes Two Slices of French Toast Hot Syrup Whipped Butter	$1.50
8	Two Eggs, any style Hashed Brown Potatoes Buttered Toast Fruit Jelly	$1.35
9	Juice Choice of Cereal with Milk Buttered Toast Fruit Jelly	$.95

Served from 6:00 A.M. to 10:00 A.M., Monday thru Friday.

DINNER DOLLAR SAVERS
Specials run from 11 a.m. to 10 p.m. Oct. 6-12
Other Breakfast Selections Available 24 Hours

Thursday: Breaded Pork Fritters $1.99
Every Friday: Fresh Battered Atlantic Fish Fry $1.99
Monday: Liver and Onions $1.89
Tuesday: Full Half Chicken $2.39
Every Wednesday: Spaghetti Dinner $1.49

Perkins Cake & Steak
501 S. Wayne Rd.
728-1520
Open 24 Hours Mon.-Sat.
Closed Sunday 10 P.M.-6 A.M. Mon.

versatile little
Ethan Allen
Candlestick Table
at special savings!



The gracefully turned column, handsomely rimmed top, and rich Old Tavern finish on solid Pine, are outstanding features of this decorative little table! And it has so many uses . . . as a cigarette table, wine stand, plant stand, or to display accessories! 23" high, with a 14" diameter top. A "let's get acquainted" special at just $19.95. Cash and carry only. Sorry, no phone or mail orders. Quantity Limited!

reg. $29.95
SALE $19.95

VISA
MASTER CHARGE
CONVENIENT TERMS

Now!
SHOP ON SUNDAY 1 to 5

Member Interior Design Society

the Hearthside
An Ethan Allen Gallery

LIVONIA • 15700 Middlebelt Road • PHONE 422-8770
UTICA • 50170 Van Dyke • PHONE 739-6100
SOUTHFIELD • 15600 W. 12 Mile Road • PHONE 557-1800
OPEN MON., THURS. & FRI. TIL 9 — TUES., WED & SAT. TIL 5:30

GREEK ITALIAN AMERICAN FOODS
CYPRUS GARDENS
FAMILY RESTAURANT
5830 Sheldon Rd. (HARVARD SQUARE CENTER) 455-7220
LAMB SHANK with rice, salad and bread $3.50
STUFFED GRAPE LEAVES with rice and vegetable $4.25
DAILY LUNCHEON Specials
FAMILY STYLE DINNERS Ask Waitress
SERVING BREAKFAST 7 DAYS A WEEK
SENIOR CITIZEN DISCOUNT 15% Off ANYTIME
RESERVATIONS ACCEPTED
COMPLETE DINNERS TO GO
OPEN DAILY 8 to 10
master charge VISA

Bigelow
The Carpet [illegible]
*You can shop with confidence because every beautiful Bigelow has a smart label that tells you how the carpet performs.
Come Early!
Smart shoppers always find the best selections
IMPETUOUS $8.95
CRESCENDO $8.95
TOUCH OF SUEDE $8.95
REFRACTIONS $10.95
BLUNKS
640 STARKWEATHER
PLYMOUTH, MI
Ask about Bigelow's Guide to The MARK OF PERFORMANCE
Scotchgard
GL 3-6300
"Quality You Can Trust"

School board's balanced budget teetering

By EMORY DANIELS

After approving an operating budget balanced at $25½ million, the Plymouth-Canton Board of Education immediately took steps to head off a deficit of $2½ million for the next school year.

The board voted 7-1 to approve the 1977-78 operating budget, balanced at $25,568,000. Attached to that vote, though, was an amendment directing the administration to present a two-year operating budget this January. The two-year document will cover 1977-79 with revenues and expenses estimated for two school years.

The decision to establish a two-year budget, in effect, made moot another amendment which provided that cuts made in the instructional areas of this year's budget be the first restored if unexpected revenues come in.

The intent was to restore instructional cuts if unexpected revenues are discovered when budget adjustments are made in February. By that time, however, a two-year budget document will be drafted and the board will be faced with a deficit ranging from $1½ to $2½ million.

Faced with such large over-expenditures, the board aims to use any unexpected revenues picked up in fiscal '77-78 to offset the deficit in the '77-79 budget.

AFTER THE MOTION was made Monday night to approve the '77-78 operating budget, Trustee Carol Davis offered an amendment that if further funds become available priority should be to restore cuts in school programs.

Trustee Joe Gray argued against the amendment: "If roofs are falling in on a couple of our school buildings, I think that's a priority for the board. I'd hate to see us tied to a motion that sets a specific priority. I agree with the intent, but
e must allow ourselves room to deal with any crisis which might arise."

Trustee Steve Harper noted that any allocation of new revenue would require board action. "The administration now has authority to expend $25.6 million. If more money should come in, the board must give the authority on how it will be spent."

Trustee George Lawton said he was against the Davis amendment, although he agreed philosophy. "All funds we spend are dedicated to improving education. But if we accept the trends now given us for the coming budget year, we have nothing facing us but deficits. I hope any unexpected revenues which come in will be used as a cushion against those future deficits."

The Davis amendment passed 4-3 with Gray, Lawton and Harper voting "no."

LAWTON THEN PROPOSED an amendment to blend the budget for '77-78 school year into a two-year budget with the administration directed to present its first draft in January.

"This board has discussed the concept of two-year and three-year budgets, but has never taken any official action. I suggest now is the time to come up with a two-year budet because it appears in '78-79 we could be overspent by $2.4 million.

"To allocate any new funds for new teachers during this fiscal year is, to me, an intolerable action. We must move now toward a two-year budget. If we wait until next May or June, we'll haße to go to the people and ask them to bail us out. If we aren't going into a two-year budget, then let's go back to the drawing board on this one."

Supt. John M. Hoben told the board it could be done but cautioned trustees that to balance a two-year budget will most likely require "a reduction in programs to meet the needs next year within the framework of current revenue estimates."

Trustee Flossie Tonda argued the need for a two-year budget by noting, "We are going to have to have more school buildings. We cannot ask voters for money for operation and ask money to build. We need buildings desperately, so we might have to cut the operating budget."

An advantage of the two-year budget, Lawton added, in that "it is easier to make adjustments to offset deficits when you've seven or eight months ahead to work on it. The more rapidly the budget has a careful look, and we project cuts qo '78-79, the more rapidly we can go to voters with clear alternatives on our building needs."

Hoben cautioned the board again that a two-year budget would mean no addition to staff, and could mean reductions of specials in the elementaries or middle school librarians if cuts had to be made. "Some 86 per cent of the budget is people. The projected $2.4 million deficit is one-tenth of the budget, so you can see what we are facing."

THE CURRENT BUDGET was approved 6-1, as amended by Mrs. Davis and Lawton, with Gray voting "no."

In explaining his no vote, Gray said the cuts in the current budget were only "temporary" reductions. "I am looking for us to make cuts of a more long lasting nature, such as having an elementary principal in charge of two schools or moving an assistant principal into the classroom. Instead we are adding administrative interns at a cost of $22,000 each, and have increased our secretarial staff by one per school."

ZBA injunction irks applicants

by DARLENE STINSON

When Michael Wood of Canton Township first decided to add an attached garage to his home last May, he didn't plan on an on-again, off-again Zoning Board of Appeals (ZBA) to stymie his construction plans.

Because of a legal battle over the composition of the ZBA and a court injunction that prohibits the board to meet, Wood cannot build his garage in time for the icy blasts of winter.

Wood needs a zoning variance from the ZBA to build a garage on a corner lot in Franklin Square Subdivision. Without that approval, Wood must make do with an ice scraper for his car and a tool heap in his basement.

"I'M ANGRY," Wood said of the delay in his construction plans. "Even if they get this whole mess straightened out soon, it's too late now to build a garage in time for this winter. No way will I authorize cement work in November."

Scores of other township residents who want to build closer to a lot line than the zoning ordinance allows or construct any other type of non-conforming structure must wait along with Wood for the ZBA to meet.

The zoning board has met only once since last March because of a legal battle over which of two ZBAs—one appointed by Supervisor Harold Stein last February or another appointed by former Supervisor Robert Greenstein last fall—holds the right to approve zoning variances.

Township board members thought they ended the ZBA controversy in August when they followed an order of Wayne Circuit Judge Neal Fitzgerald and published an amendment to the township's zoning ordinance.

A few weeks later, the township board reappointed the "Stein ZBA". Zoning board meetings for Sept. 7 and Sept. 28 were slated.

BUT BEFORE the Sept. 28 meeting could be held, Fitzgerald issued a restraining order to keep the ZBA from meeting. Attorney Daniel Buress argued that one member of the original ZBA, Robert Miller, was removed without "show of cause."

Township attorney William Sempliner, who unsuccessfully asked for the injunction to be lifted last week, says he "has no idea" when the ZBA will reconvene.

That news is not a joyful tune for residents and businessmen who have already waited months for their zoning variance requests to be heard.

Wood must go without his garage this winter, and beef cattle owned by Canton resident Dan Bennett must continue to graze in a neighbor's field.

Bennett's request to allow his four head of cattle to graze on his 2½-acre residential lot was tabled at the ZBA's Sept. 7 meeting to give the planning commission a chance to rule on the matter. The OK of planners must be echoed by the ZBA.

Marti Heman, vice president of the firm managing Honeytree Apartments on Joy, needed ZBA approval to change the non-conforming sign of the apartment complex, formerly known as Deer Creek Park.

After waiting and waiting for the ZBA to reconvene, Ms. Heman replaced the Deer Creek sign with a smaller one signifying Honeytree. She believes her sign conforms with the township's sign ordinance and hopes her action was legal.

"We just had no choice," she said. "We wanted to change the name after our firm took over, because Deer Creek's reputation was hurting us."

OTHER PETITIONERS were luckier in their dealings with the ZBA.

Crescendo Homes received variance approval at the ZBA's Sept. 27 meeting that will allow the building firm to continue construction of a home over a basement dug too close to a lot line. Because of the ZBA controversy, the basement was left open for months.

Gertrude Shields of Century Farms Subdivision now has the attached garage she planned to build last spring, thanks to action taken at the ZBA's Sept. 7 meeting.

"It's hard to stain the wood now because the weather's been so cold and wet," she said. "But we still consider ourselves lucky."

Also approved at the ZBA's Sept. 7 meeting were three zoning variances for a recreational complex known as "The Center" on Haggerty south of Ford.

According to attorney Burress, any decisions made at that meeting could be subject to appeal if Fitzgerald rules that the ZBA was appointed improperly.

"I think anybody adversely affected by a decision at that ZBA meeting would certainly have something to fight about in court."

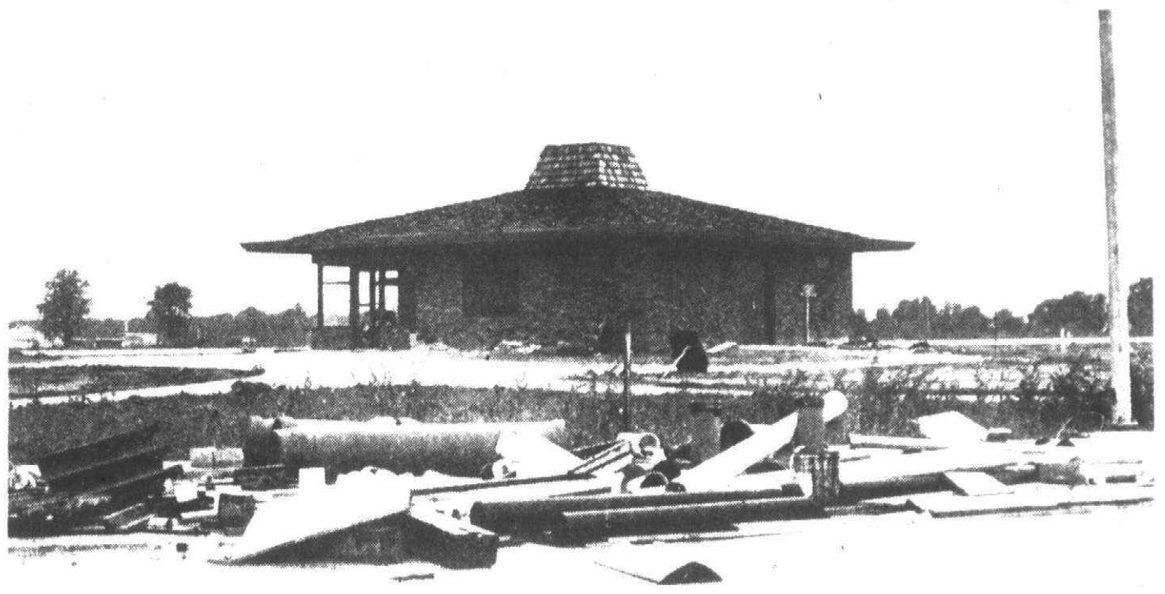

Rest stop opening delayed

State Highway officials had plan to open a rest area along I-275, between Ford and Michigan, this fall. But many cosmetic details still need to be completed before drivers can use the facility. Debris is scattered around the work site. Highway spokesmen now give spring as the target opening date. (Staff photo)

School trustees won't get a raise

A proposal to raise compensation for members of the Plymouth-Canton Board of Education was voted down 4-3 by the school board Monday night.

The defeated policy would have raised pay for school board members to the maximum, allowed by state school code, or $30 per meeting for a maximum of 52 meetings a year at present.

After defeat of the policy, trustee Steve Harper asked the administration to investigate an expense-voucher system which would allow trustees to be reimbursed for out-of-pocket empenses.

Voting against the pay increase were Harper, Flossie Tonda, Joe Gray and George Lawton. Voting in favor were Tom Yack, Carol Davis and Richard Arlen.

GRAY BEGAN the argument against raising pay for trustees by noting:

"It's unfortunate, but after looking at all the money our district is spending and the deficits we will be facing I'll vote no against the pay raise which will cost us some $11,000."

Lawton asked if trustees couldn't be reimbursed for out-of-pocket expenses, such as babysitting, with a dollar limit per meeting set.

Yack answered that attorneys for the Michigan Association of School Boards state it would be illegal for such an expense-voucher system. A board member could, Yack added, refuse to accept compensation.

Harper said he isn't convinced that an expense-voucher system is illegal. "Philosophically, I have problems with paying salaries. I'd like a definitive statement from the state that it would be in violation of state law for us to compensate our members for expenses."

MRS. TONDA said she couldn't justify voting for the pay increase, "not when we have some classrooms now with 36 children for one teacher."

Yack said the argument for increasing pay is to allow persons to serve on the school board who otherwise wouldn't run because they cannot afford the expense involved.

"With my business demands, it cost me more than $30 a meeting to be here," commented Gray.

With the 4-3 defeat, the issue cannot come up to the board again unless presented in a new form—such as a proposal to allow reimbursement for expenses incurred.

Police chief certification ruling due

The certification status, or lack thereof, of Canton Police Chief Walter MacGregor will be examined tonight by the Michigan Law Enforcement Officers Training Council (LEOTC) in Lansing.

If the LEOTC board rules that MacGregor's police training certification expired less than a month before he was hired to head the Canton police force, MacGregor says he'll turn in a letter of resignation to the township board immediately.

A police officer with more than five years' experience loses LEOTC certification if he or she is out of police work for more than two years. MacGregor resigned as chief of the Wayne Police Department July 11, 1975 and was hired as chief in Canton last August 8.

An uncertified officer cannot make an arrest unless he is acting under the direction of a certified officer. Certification is granted to officers who complete a training program in police procedure and weapons.

Wesley Hoes, deputy secretary of the LEOTC, said the facts of MacGregor's case will be examined by 11 LEOTC board members. The crucial factor is MacGregor's claim that he kept his certification alive during the month of July and early August by signing up with the Wayne auxiliary police force July 8, 1977.

MacGregor's name is on the auxiliary rolls at Wayne but he never was called to serve and never was paid.

Hoes said the LEOTC will question MacGregor at the meeting and decide if a decision can be made without consulting an attorney. MacGregor said he will travel to Lansing for the hearing.

Those who opt out of ESY want busing

The Plymouth-Canton Board of Education finds itself in the midst of another controversy.

The hassle this time revolves around the legal interpretation of the school board's decision not to provide transportation for those students who have opted out of schools with extended school year (ESY) schedules.

At the time the parents chose to send their children to a different school, they agreed to provide their own form of transportation.

But a group of parents who opted out of Miller Elementary in Canton Township, claim they are being discriminated against.

(Continued on page 6A)

From here to there

Observer Newspapers are the shortest distance between two points

LET PEOPLE KNOW WHAT YOUR'E SELLING

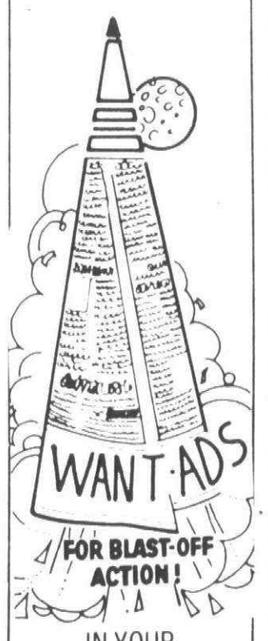

IN YOUR HOMETOWN NEWSPAPER

Discount Prices EVERY DAY

ANTISEPTIC
LISTERINE THROAT LOZENGES
10-CT. BOX 47¢

BARBIE
BUBBLING BEAUTY BATH
10 OZ. BOX 39¢

FAST RELIEF HAND LOTION
JERGENS DIRECT AID
16 OZ. BTL. $1.35

ANTI PERSPIRANT ROLL-ON
MITCHUM DEODORANT
2½ OZ. BTL. $1.89

VAPOR ACTION
HALLS MENTHO-LYPTUS COUGH TABLETS
• MENTHOL • CHERRY • HONEY-LEMON
30 CT. BAG 44¢

REVLON
AQUAMARINE SHAMPOO
• NORMAL • DRY • OILY
12 OZ. BTL. 99¢

FAST ACTING
CORYBAN-D COUGH SYRUP
4 OZ. BTL. $1.11

FOR FAST RELIEF
CORYBAN-D NASAL SPRAY
½ OZ. BTL. 79¢

HIGH POTENCY STRESS FORMULA VITAMINS
STRESS TABS 600 VITAMINS
60-CT. BTL. $3.77

COUPON
COLOR ENLARGEMENT SPECIAL
8X10 COLOR ENLARGEMENT
COMPLETE WITH FRAME
MADE FROM ANY STANDARD SIZE KODACOLOR NEGATIVE
$1.89 ea.
COUPON MUST ACCOMPANY ORDER
OFFER EXPIRES
OFFER EXPIRES OCTOBER 16, 1977

HIGH POTENCY STRESS FORMULA WITH IRON
STRESS TABS 600 VITAMINS
60 CT. BTL. $3.88

COLD BEER, WINE, OR CHAMPAGNE
FAMILY DISCOUNT DRUG
PACKAGE LIQUOR DEALER
1400 SHELDON RD. - CORNER ANN ARBOR RD., PLYMOUTH TWP.
DISCOUNT PRESCRIPTIONS HOURS: Open Mon.-Sat. 9 a.m.-10 p.m. Sun. 11 a.m.-6 p.m. PHONE 453-5807 or 453-5820

"PLYMOUTH IS THE PLACE" FOR Sweetest Day Gifts

Claire Kelly

Candy is dandy . . .
But a sweater is better!
from $10

master charge

141 E. CADY STREET
NORTHVILLE
349-9020

PLYMOUTH METAL DETECTORS
& ARCHERY SUPPLIES





COMPOUND BOWS
ALUMINUM ARROWS
HUNTING LICENSES & SUPPLIES
ALSO LEFT HANDED BOWS IN STOCK

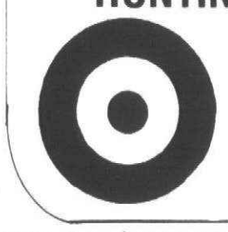

578 STARKWEATHER
PLYMOUTH
459-0375

LOOKING FOR A GIFT FOR SOMEONE SPECIAL?

PLANTS ARE NATURE'S OWN GIFT OF BEAUTY;
SHARE THEM WITH SOMEONE YOU LOVE

PRESERVED FERNS
from $15 to $25
LIVE BOSTON FERNS
from $15 to $30

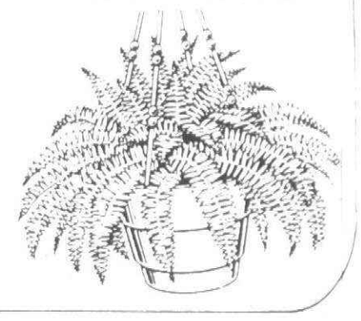

The Green Thumb
505 FOREST ST. 459-2323
PLYMOUTH
HOURS: DAILY 10-6; FRIDAY 10-9



HOW SWEET IT IS . . .

BUCILLA RUG YARN REG. 70¢ **59¢**
OFFER GOOD THRU WED., OCT. 19TH

GIFT CERTIFICATES FOR SWEETEST DAY GIFTS

CLASSES

NEEDLEPOINT	MON., OCT. 17 44 STITCHES - 5 WEEKS $20 INCLUDING SUPPLIES	10-12
OLD FASHIONED DOLL CLASS	OCTOBER 24 $15 - 6 WEEKS	7-9 P.M.
MACRAME	WEDNESDAY, OCTOBER 26 THURSDAY, OCT. 27 $12.50 - 5 WEEKS MRS. KABEL	10-12 1-3 P.M.

BUSY BEE CRAFTS
1082 S. MAIN STREET • PLYMOUTH • 455-8560
Regular Hours: MON. thru THURS. 10-9 FRI. 10-6 SAT. 10-5

Our
AFFORDABLE DIAMOND SOLITAIRES
Make Engagements a Reality

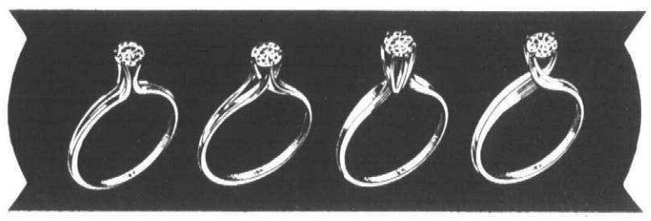

A little diamond budget can go a long way. Modestly priced from

$150

Each of these contemporary styled diamond solitaires are crowned with a dazzling diamond of exquisite beauty.

Bluford JEWELERS — THE STORE THAT SERVICE BUILT

467 FOREST • PLYMOUTH 453-5290
HOURS: DAILY 9-6 FRI. 9-9
MASTERCHARGE, BANKAMERICARD, BLUFORD CHARGE

Roses
FOR SOMEONE SPECIAL...



a Bouquet of fresh flowers will show Someone you really care...

Potted Mums • Carnations
Assorted Fresh Cut Flowers
Floral Arrangements, Fresh and Dried
Potted Plants

SPARR'S
"WE GROW OUR OWN SO THEY ARE FRESHER AND BETTER FOR YOU"
Greenhouse & FLOWER SHOP
42510 Joy Road at Lilley Road Plymouth 453-4268

OASIS GOLF CENTER
3 PUTT PRO SHOP



FINAL CLEARANCE
OASIS GOLF CENTER

LADIES AND MEN'S HATS
SAVE 25%

LADIES & MEN'S ROYAL GOLF SHOES
SUGG. RETAIL $32.95 **$26.88**

GOLF BAGS
SUGG. RETAIL $60 to $70 **$49.88**

SPAULDING XX-OUT'S
TOP FLITE $6.99
MOLITOR'S XX-OUT'S
$10.99 DOZ.

FREE GIFT
With any Purchase of $50.00 or more
$6.00 VALUE

RAM & KASKO GLOVES
SUGG. RETAIL $6.00 **$4.88**

CHRISTMAS GIFTS
Be sure to stop in and check for gifts. We will have a complete assortment of gifts for Ladies and Men.
OPEN UNTIL CHRISTMAS



FREE BUCKET OF BALLS Purchase of $5.00 or More

39500 FIVE MILE ROAD
(Between Eckles & Haggerty)
453-9836
HOURS: 7 a.m.-10:30 p.m.
DAILY EXCEPT SUNDAY

NAPOLEON'S
RESTAURANT & GAZEBO ROOM
ENTRANCE ON MAIN STREET
DOWNTOWN PLYMOUTH
½ Blk. S. of Ann Arbor Trail

SWEETEST DAY SATURDAY OCTOBER 15th

PRIME & WINE
- AND -
A ROSE FOR THE LADY



DINNER FOR TWO
PRIME RIB OF BEEF
WITH AU JUS
A GLASS OF CALIFORNIA WINE
TWO for $13.50

MAKE A NIGHT OF IT
VISIT OUR GAZEBO ROOM FOR DANCING & COCKTAILS

HOURS: OPEN DAILY 5 P.M.
DINING UNTIL 10 P.M.
459-6370
GAZEBO ROOM OPEN UNTIL 2 A.M.

SWEETEST DAY SPECIALS

DISCOUNT HOUSE PRICES
ON PORTABLE XL100 MODELS



RCA MODEL E8393
LIMITED QUANTITIES

COMPLETE LINE OF RCA COLOR T.V. PORTABLES AND CONSOLES

CALL FOR OUR LOW, LOW PRICES

DiVeto Electronics
909 WING STREET (AT FOREST) • PLYMOUTH
HOURS:
WEEKDAYS 10-5:30 & 7:30-9:30
SATURDAY 10-6:00
PHONE 453-3377

Just in time for Sweetest Day!

Candy
Gifts and
Cards

Come in and see our selection for Sweetest Day.

Glen Kemnitz

896 W. Ann Arbor Trail
Plymouth
453-0480

Fall hours:
9:30-8:00 Mon.-Thurs.
9:30-9:00 Friday
9:30-6:00 Saturday

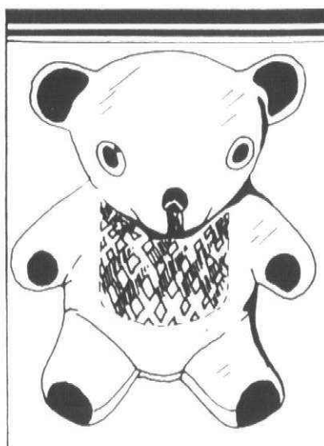

BE A HONEY BEAR

THIS SWEETEST DAY
with a purchase of any of the Honey Bears pictured here receive complimentary gift wrapping and boxing

COOKIE JAR	$17.50
HONEY JAR	$7.89
SPOON REST	3.75



"DISCOVERY DAYS"
(NOW THRU OCT. 22)

...Fill in your entry for a FREE DRAWING for a 45 pc. set of Mikasa Dinnerware to be held at 12:00 NOON, OCT. 22nd

DISCOVER WHAT'S NEW...

... the look
... items for your gift giving needs — GALORE!
... a few old faces which have aided the Cricket Box in its continued growth throughout its 6 year history in the Plymouth area.

Plan ahead your holiday gift giving needs by seeing all the latest at the ...

CricketBox
PLYMOUTH
44461 Ann Arbor Road
455-3332
DEARBORN
Fairlane Town Center
593-4420

October Store Hours
Mon.-Fri. 9:30-6
Th. & Fri. 9:30-9
Sat. 9:30-6

November & December Hours
Mon.-Fri. 10:30-9
Sat. 10:30-7
Sun. 12-5

VISIT BOTH LEVELS

PENNIMAN AVENUE SHOPS

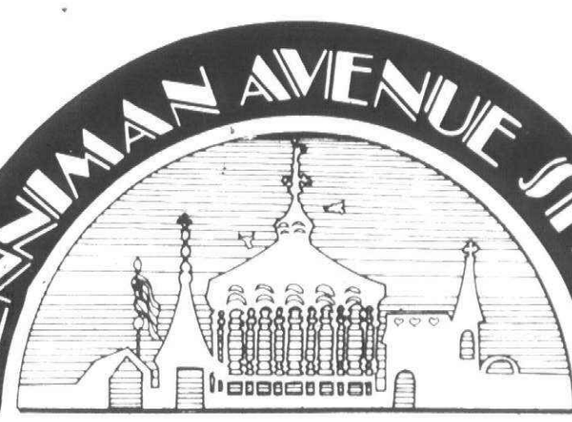

There's fewer things that we Don't have than what we do!

UPPER LEVEL
- Marti's Antiques & Exotic Plants
- Shirtworks
- Hands on Leather
- Family Emporium
- Sue Ann Fabrics

LOWER LEVEL
- The Bailiwick
- Reflections Boutique
- The Health Shoppe
- The Alphabet Gallery
- Lead Line
- Dance World

825 Penniman Avenue • Downtown Plymouth

O&E

"PLYMOUTH IS THE PLACE" FOR

Sweetest Day Gifts

SATURDAY, OCTOBER 15



A Lee Bortin

figurine for that special someone. . .

Pick O'The Wick

800 W. Ann Arbor Trail • Plymouth • 455-6070



Super
Wonderful
Exotic
Excellent
Tremendous
Extra
Special
Tantalizing

You can tell her all of this with a beautiful gown and robe set from

the Final Touch

817 W. Ann Arbor Trail
(In The Mayflower Hotel)
Plymouth • 455-3311
Ask about our Personal Shopper Service

Larry Janes' Gourmet Gallerie

"ADVENTURE in KITCHEN MAGIC"

Demonstrations on All Cookware

Give GIFT CERTIFICATES for COOKING CLASSES

• Men Only • School Bag Lunches
• Vegetarian • Seasonal Cooking • French Cooking
• Holiday Cooking with Wine

930 ANN ARBOR TRAIL, PLYMOUTH, 455-2626
Hours: Mon. thru Sat. 9:30 to 5:30 Fri. til 9:00



SOLAR HAIR

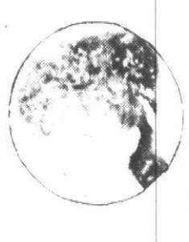

brings back curl & soft wave

House of Glamour Salon
IN OLD VILLAGE PLYMOUTH
453-5254
453-4486
430 STARKWEATHER
Plymouth

MAYFLOWER BEAUTY SALON
IN CENTRAL BUSINESS PLYMOUTH
Electrolysis
453-8320
453-8362
470 FOREST
Plymouth

classy lassy
BEAUTY SALON
Electrolysis
525-3777
525-3778
16004 MIDDLEBELT BETWEEN 5 & 6 MILE ROADS
LIVONIA
Total Image, Inc.

wiltse's
COMMUNITY PHARMACY
330 S. Main St. • GL 3-4848

Russell Stover
CANDIES



ASSORTED CHOCOLATES
1 lb. $3.25 2 lbs. $6.45



forever flowers...

flowers arranged in baskets, vases and bouquets make beautiful and lasting gifts for every occasion



the Statice Shop

838 Penniman • Plymouth
call 455-0678
Hours: Mon. thru Sat. 10-5:30
Member Michigan State Florists Association

The Beaverstate . . .

a new pattern in Pendleton's WESTERNWEAR



Authentic Indian Design is brought forth in 100% worsted wool and styled with true Western flavor in both crew neck and cardigan sweaters.

Crew Neck **47.50**
Cardigan **57.50**

NAWBOT INC.
PENDLETON SHOP
FOREST PLACE MALL
470 Forest 459-0440
PLYMOUTH

GOOD TASTE

WE JUST NEVER FORGET IT.

From fabric, to style, to detail, the quality shows through. The tailored look of this fine wool flannel blazer and eight pleated skirt in oatmeal or mocha. Shown with houndstooth check vest, (wool blend) plus a classic man-tailored shirt.

me and mr jones

in the Mayflower Hotel • Plymouth





Lacy. lovely lingerie

She'll adore pretty night things like these! Soft, Feminine ... fancy!

ALL BEAUTIFULLY GIFT BOXED

Kay's of Plymouth

846 West Ann Arbor Trail
GL 3-7855
Friday Night til 9 p.m.
USE YOUR BANKAMERICARD, MASTERCHARGE OR OPEN A KAY'S CHARGE

WINTER COAT & JACKET SALE

20% OFF EVERY COAT

USE OUR CONVENIENT LAYAWAY PLAN

PRIME NORTHERN GOOSE DOWN
GRAIN & SUEDE LEATHER
DENIM - CORDUROY
SHEEPSKIN

SALE ENDS OCT. 22

You Don't Have to Be a Horse to Shop At
ELLIOTT'S SADDLERY
455-1800
217 N. MAIN • PLYMOUTH



Corner Candy Store

IN OLD VILLAGE
615 N. MILL
CORNER SPRING & MILL
453-7770

Take a stroll through the unusual, unique, old-fashioned atmosphere at Corner Candy Store

- Boxed Chocolates
- Homemade Peanut Brittle
- Penny Candy
- Homemade Fudge
- Popcorn
- Ice Cream (Wilson Dairy)
- Homemade Chocolates
- Halloween Candy

Store Hours: Mon. thru Sat. 10:30-7 Sun. 12-7

YOUNG ACTION WEAR

Winter wear with Cold Power





Before the cold sets in, team up our outerwear with good looks. Warmy lined action wear to take the bite out of winter.

CHOOSE:
COATS
JACKETS
SNOWSUITS
SNO-MOBILE SUITS

IN SIZES INFANTS THRU SIZE 14

Minerva's Dunning's
WOMEN'S · CHILDREN'S · INFANTS' WEAR
500 FOREST
PLYMOUTH • GL3-0080
Hours Daily 9-6 Fri 9-9

County starts its drive to erase the red ink

Recommendations that Wayne County drop more than a dozen programs and cut 983 jobs to make up a $17.3 million deficit are before the county board of commissioners. The cutbacks are contained in the annual budget recommended by the county board of auditors. Some 738 of the 983 deleted jobs are filled at present.

The auditors said programs which the county is not legally required to operate must be cut in order to fund services which are the county's legal responsibility.

The recommendations include transfer of psychiatric hospital care to the state and elimination or sharp curtailment of a number of law enforecment programs.

Most of the threatened programs have been initiated or expanded in recent years with since-expired federal grant funds.

The auditors also recommend staff reductions in virtually every county department.

Elimination of more than 600 jobs would come about through transfer of psychiatric hospital care at Eloise to the state, plus closing of the long-term care facility at Eloise. The 240 long-term care patients would be moved into Wayne County General Hospital in the same complex.

County hospital employees would be offered jobs in the new state psychiatric hospital, Barr said.

The auditors recommended elimination or sharp cutbacks of programs in the sheriff's department and elsewhere.

Sheriff's programs recommended for elimination are:

Helicopter patrol (six employees, annual cost $240,875); metro narcotics squad (14 employees, $402,665); township patrols (28 employees, $728,685); community relations section (four employees, $100,250); and special services bureau (four employees, $105,155).

Also recommended for elimination were the Wayne County organized crime task force (11 employees, $485,555) and the prosecutor's repeat offenders bureau (25 employees, cost $800,000).

The auditors recommended that the prosecutor's consumers protection agency (10 employees, $244,855) be reduced to the two-attorney strength that existed before now-expired federal grant funds were used to expand the function.

Also recommended for elimination:

The circuit court marriage counseling service (10 employees, $218,330); recorder's court pre-trail diversion project (16 employees, $363,590); office of youth services (five employees, $200,575); office of industrial and commerical development (three employees, $97,505) and the office of volunteer programs coordinator (two employees, $51,840).

The board of commissioners, meeting as the ways and means committee, this week began four weeks of budget deliberations. An Oct. 31 board meeting was scheduled for adoption of the annual budget which takes effect Dec. 1.

Meanwhile, County Board Chairman John Barr and other Wayne County leaders were negotiating with state officials in a bid for more state financial support in order to minimize the cutbacks.

Many of the auditors' recommendations were consistent with measures proposed by Barr recently in his "fiscal recovery program," which he said is necessary due to "unforseen catastrophic cost increases over which we had absolutely no control."

The move toward transferring psychiatric hospital care to the state, which has that responsibility under law, began after the state refused to increse its financial aid to Wayne County Psychiatric Hospital.

While refusing to increase the aid, the Milliken administration has offered to take over that function at Eloise, the county hospital complex in Westland.

The administration proposed to buy the Walter P. Reuther long-term-care building at Eloise and convert it to a psychiatric hospital with 300-350 beds.

This would save the county taxpayers some $9 million per year, according to Barr, while also meeting the need for more psychiatric beds at Eloise. Psychiatric admissions often are halted when all 124 of the beds presently available are taken.

The fiscal crisis recently forced the county to borrow $27 million through issuance of tax anticipation notes.

In approving the borrowing the State Municipal Finance Commission ordered that the county budget be submitted for the commission's approval.

The commission also ordered that the $17.3 million deficit be eliminated in the coming fiscal year and that the county cut costs in order to avoid deficits in the future.

TIPS ON TREES

From Your Local Grower

—LARGE SHADE TREES—

For fuller, more beautiful large shade trees next summer . . . .

1. BUY FROM AN EXPERIENCED GROWER

2. SCHEDULE PLANTING IN THE WINTER MONTHS

Here's why: Trees enter a state of dormancy in the winter season; their vascular systems are frozen and inactive. Careful hand-digging and moving at this time of year is much easier on the tree than when it has foliage and an active vascular system. In general, trees dug in the winter will produce more foliage the following summer.

See our wide selection of large, quality shade trees at our growing farm in South Lyon. Now is the time to choose your favorites for winter planting.

Green Ridge Nursery

Office & Sales Yard
8660 Napier Rd., Northville
between 6 & 7 Mile Roads
Monday-Saturday 8 a.m.-5 p.m.
349-1111

Growing Nursery
Rushton Rd., South Lyon
3 miles W. of Pontiac Trail
between 7 & 8 Mile Rds.
Saturday 8:30 p.m.-4:30 p.m.
Monday-Friday by appt. only

Bus for ESY opt-outs?

(Continued from Page 3A)

Norman J. Maxwell Jr. of Canton, the parents' spokesman, says section 13.22 of the Michigan school code requires the board to provide transportation for any student the schools are receiving compensation for, regardless of their prior commitment.

THE SCHOOL BOARD rejected Maxwell's claim several weeks ago, refusing to transport the transfer students. But the issue resurfaced at Monday night's workshop because of conflicting statements the board received from the same office in Lansing.

An official from the state department of transportation and education told the school district a strong case could be made for both sides, but there is a possibility the schools could lose.

This opinion was given despite a prior statement by the head of the same department, which said the schools have the right to establish rules, according to Supt. John M. Hoben.

"The language of the school code is vague," Hoben said. "What it boils down to is that the matter will have to be tested in court."

The issue before the board Monday night was whether to concede to the parents or gamble in court. By unanimous agreement, the trustees decided to stick by their guns.

A precedent has been set in the Lansing school district, but the issue there involves students who are within walking distance of their new school.

THERE ARE 45 STUDENTS involved in the local transportation conflict. An additional $11,785—the cost for five extensions of bus routes in the morning and three new ones in the afternoon—would be needed to accommodate the parents.

Business wants signs

(Continued from page 1A)

removed or altered when a new owner takes over, or if the same owner decides to change the wording or construction of the sign.

NOT SURPRISINGLY, McMurray disagrees.

"People who started business in this community are being hurt. We're talking about a lot of Mom and Pop stores having to eliminate their non-conforming sign. These people helped build the community and that's the thanks they get? They paid years of business tax, personal property tax. I think they deserve special consideration."

Former supervisor Robert Greenstein made strict sign and berm requirements part of his campaign pledge, pleasing many residents and irking many businessmen. Phillips, who helped draw up those requirements, said he thinks the proposed revised sign ordinance "needs a little polishing" but said that the township will be a more attractive place to live if signs are regulated.

Meet the men who manage your money

(Continued from page 1A)

split between three banks: The National Bank of Detroit, Detroit Bank and Trust, and the First National Bank of Plymouth.

"We also have one account in Citizen's Bank in Flint," added Way. "But we transact very little business with them."

Plymouth Township spreads out its accounts in five banks. West said he uses the three that Plymouth uses, but he also uses Michigan Bank and the Bank of the Commonwealth.

Canton, though, has the lead in banks. Not only does it keep accounts in all the banks that Plymouth and Plymouth Township use, Gorman said, but there are accounts in three more: Michigan National, Security Bank and Trust, and Wayne Bank.

All of the treasurers said that "local" was the key word in selecting a bank. The personal service they can count on and the convenience of knowing the banker are the most important considerations.

"We do shop for interest rates to some extent," said West. "But if there was a bank offering higher rates somewhere up north, I wouldn't touch it. What if I had a problem and needed some quick answers? What good would a bank a couple hundred miles away do me?"

With all the accounts and all the banks, the amount of money that each individual is keeping track of is quite staggering. Gorman, for instance, said that at any given time he might have to account for somewhere in the neighborhood of $2 million. Way estimated that his accounts hold closer to $3 million.

"It's not really that bad," commented Gorman. "At work I never have any trouble. But at home it's a different story. My wife won't let me touch the checkbook, because I get it all messed up."

Job placement center at CEP open to adults

(Continued from page 1A)

Willis, head of job placement services.

Both high schools at the Plymouth Centennial Educational Park are equipped with equal counseling facilities, but Canton High's career center houses the job placement program.

THE CAREER-PLANNING rooms are divided into several sections ranging from college catalogs to a job openings board.

In the job placement office, Ms. Willis keeps in constant touch with the local MESC office for the latest openings in skilled and unskilled jobs.

"We have more job openings right now than students with skills who can fill them," Chumley said. "Give us a kid with a certain skill and we'll have little problem finding him employment."

Chumley added he hopes veterans and adults, who are thrusted into the role of earning money, drop by the career center in Canton High (Room 184) when looking for work.

"We'd like to see the community take advantage of this new service," Chumley said. "It's open to anyone all year-round."

Among the new supplies ordered for next year is a computer terminal hook-up with MESC, paid for by the Wayne County Intermediate School District and CETA's office of manpower. The computer will provide the center with up-to-the-minute information on job openings.

BY COMBINING THE OFFICES of career planning and job placement, Plymouth-Canton Community Schools becomes the only school district in Michigan to meet state recommendations, Chumley said.

The merging of both offices now provides those persons interested in finding out anything concerning a specific job or career with one complete resource center.

Although his $1,600 budget was cut 12 per cent, Chumley credits the board of education for its increasing concern in career education and job placement.

A year ago, the school board ranked career education at the bottom of its top 24 goals. This year, it is the sixth-ranking priority.

Now at Livonia Hardware

The In-Sider A New Do-It-Yourself Storm Window

WATCH US EXPAND THIS WEEK. THE CARPETING & TILES ARE DOWN.



Save up to 30% on Fuel Bills
Stops Drafts
Install Inside in any Weather on Most Windows
4 Simple Steps

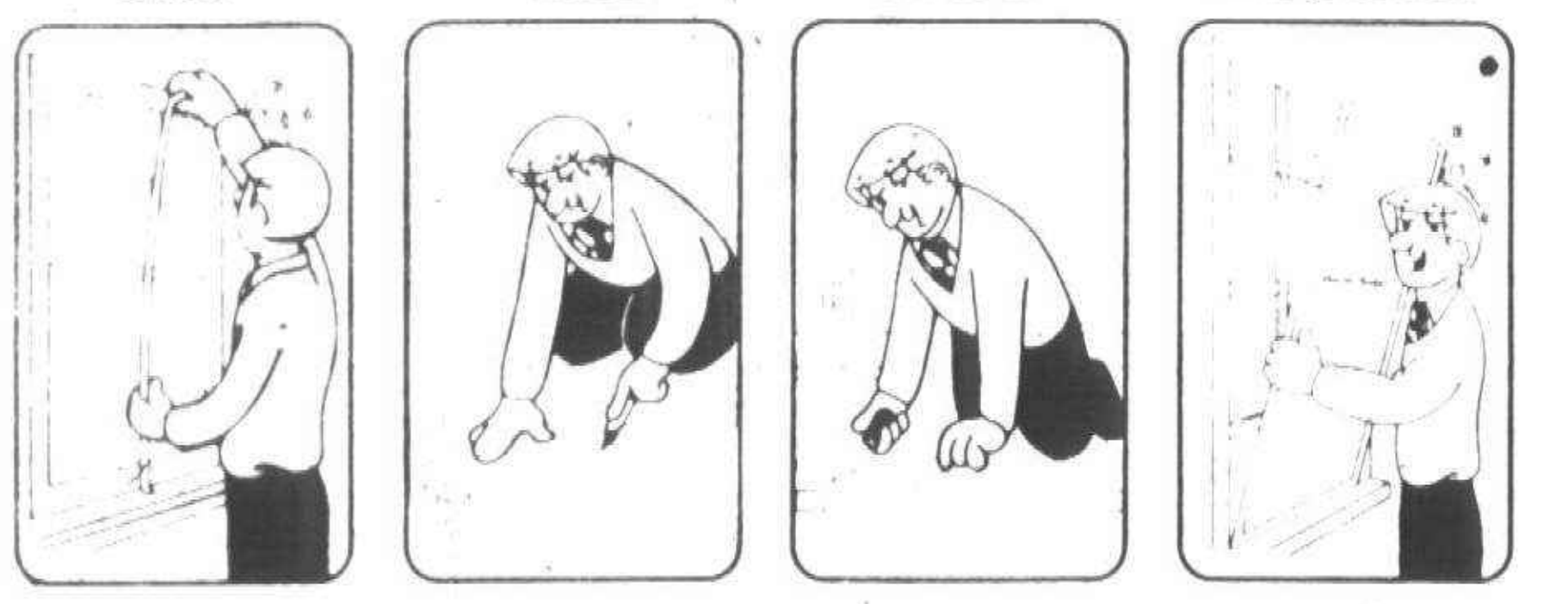

For a window opening up to 24 x 36 .... $7.70

LIVONIA HARDWARE True Value Hardware Stores
5 Mile at Farmington
GA2-1155—937-1611
DINERS CLUB
OPEN DAILY 9a.m.–9p.m. SUNDAY 10a.m.–3p.m.

CAREER OPPORTUNITY

Can you imagine making two families happy on the same day and getting paid for it! That's what Real Estate One is like and we would like to tell you more about the exciting opportunities available. You're invited to bring your husband or wife and attend our next Career Seminar on Tues., October 18, 7:30 p.m. at 33620 Five Mile, Livonia (W. of Farmington Rd.) Call 261-0700 for your complimentary reservation. Thank you.

Real Estate One.
An Equal Opportunity Company



Look for local team coverage in your hometown newspaper



Model 261
U.S. STOVE CO.
FRANKLIN STOVE
Regular $249
$129.99
American HOME CENTER
Michigan's Most Unusual Hardware Store
31245 West 8 Mile at Merriman in Livonia
476-6240 • 537-2645

The SKI BARN
PRE-SEASON SAVINGS ON SKI PACKAGES
OLIN, HEAD, K2, HEXCEL, THE SKI, DYNAMIC, MARKER, SALOMON, TYROLIA, SPADEMAN, HANSON, HUMANIC, TRAK, SCOTT, DEMETRE, ROFFE, HOT GEAR, WOOLRICH, MEISTER, SKYR, SWING WEST, SAN MARCO
The best products at the best prices
SKI & TENNIS BARN
FARMINGTON
38507 10 MILE
W. of Grand River
478-9494

Observer . . . what's really happening in town.

Podiatry Associates, P.C.
FOOT SPECIALISTS
Announces the Affiliation of
ROBERT M. CASE, D.P.M.
with
BURTON C. DAVIS, D.P.M.
for the Practice of
PODIATRIC MEDICINE AND SURGERY
Novi Office: 41782 W. Ten Mile Rd, At Meadowbrook Rd, Novi, Mich. 48050, NOVI TEN CENTER
Livonia Office: 27548 Schoolcraft, At Inkster Rd, Livonia, Mich. 48150, BUCKINGHAM CENTER
349-9050

UP TO 28% OFF ALL WALLPAPER
Any Group, Any Book in our library
THE MORE YOU BUY THE MORE YOU SAVE
★ plus incoming freight

Mix or Match Total Number of Rolls				
1-4	5-20	21-25	26-30	31-UP
20% OFF	25% OFF	26% OFF	27% OFF	28% OFF

NO CHARGES ACCEPTED • SALES ENDS OCT. 22, 1977
db Drapery Boutique
DRAPERY & BATH STUDIOS
FARMINGTON TOWNE CENTER
37041 GRAND RIVER, FARMINGTON, 678-3133
O&E THIS COUPON MUST BE PRESENTED UPON ORDERING ONLY

MULCH & MOW
LEAVES & GRASS WITH Bolens® MULCHING MOWER



18" Push $164.95
22" Push $199.95
22" Self-Propelled $279.95
SAXTONS GARDEN center inc.
587 W. ANN ARBOR TRAIL PLYMOUTH • 453-6250
"EVERYTHING FOR THE GARDEN BUT THE RAIN"
HOURS Daily 9-6 Fri. 9-8 Sat. 9:00 to 5

TIMEX AFTER WARRANTY SERVICE



REPAIRS ON ALL MAKES OF WATCHES
NORTHVILLE Watch & Clock Shop
132 W. DUNLAP
NORTHVILLE
349-4938

Student press appeals

Board hung up on censorship, tables policy

A policy to censor student newspapers was sidetracked Monday night when the proposed change was tabled by the school board.

At least three trustees had expressed an intent to vote aginst the proposed new censorship policy, and it was uncertain whether four votes existed to approve the change.

But the roll call was never called as a vote to table until legal advice is obtained was approved 6-1 with Steve Harper voting "no."

THE PROPOSED censorship policy established a committee of teachers, administrators, students and parents to review any article or art submitted for publication but questioned by the advisor.

The school board last year directed administration to draft a censorship policy after being asked to make a decision on whether an editorial should be censored in The New Media, student newspaper at Plymouth Canton High.

The editorial was an argument against pornography but was yuestioned by Canton Principal Kent Buikema because of its frank language. When Buikema decided the editorial shouldn't be published, an appeal was made to the school board. After the Observer printed the editorial intact, and the editorial in question received a journalism award from Schoolcraft College, the school board voted to allow publication.

The new policy states any material of a questionable nature should be taken to an editorial review board which then would decide whether it should be published. Any decision of the board could be appealed to the super ntendent of schools or to the school board.

Materials should be questioned, according to the policy, if they "go beyond the bounds of decency" or are "disruptive."

FLOSSIE TONDA introduced a motion to approve the new censorship policy, with an amendment that the editorial board be expanded to include a professional journalist who lives in the school district and worked for newspaper with a home office in the district.

Mrs. Tonda argued that if professional journalists were on the review board, student staff members would feel their rights as journalists were being protected and the community would be assured that the school board or administration wasn't trying to use censorship to hide anything.

The motion died for lack of support.

EILEEN HEWETT, advisor of The New Media, urged the board to defeat the proposed policy and abide by the existing censorship procedure—which leaves it up to the advisor and principal.

She said a problem with the proposed review board was that it would have student representation of only 25 per cent.

"While the courts may uphold the right of administrators to institute editorial board in some cases, their decisions have been based on the rationale that an editorial board can be considered as an extension of the newspaper itself. The New Media is a student newspaper. I wonder whether an editorial board composed of people who have no connection with the newspaper and no expertise in journalism could be considered as a suitable or legal extension of the newspaper itself.

"I also wonder whether a student newspaper editorial board weighted in favor of the commun ty might not in fact become a censorship board, especially when the standards for making editorial decisions (e.g., decency, disruption) are vague and ambiguous.

"The extent to which we impose adult control over editorial decisions is directly related to the extent to which the New Media becomes less of a student newspaper."

KIM CLARK, co-editor of the New Media, told trustees the school is dedicated to encouraging creative minds and developing students who are responsible for their own actions.

"We cannot obtain these goals, and exercise self-discipline, with the existence of the editorial board as proposed. I would not want to go against the system to obtain my journalistic goals."

TRUSTEE GEORGE LAWTON commented the new policy "solves a big problem for the principals because it takes the monkey off their backs to say 'no' and puts it on a committee.

"Under present policy, there are two people involved in saying 'no'—the advisor and principal. I think the proposed policy creates more problems than it would ever solve."

Trustee Steve Harper said he felt the proposed policy was illegal and never would hold up in court.

Trustee Richard Arlen said he also was in favor of sticking with the present policy, "especially as the students are willing to carry the burden of self-censorship."

Ms. Hewett added that the present policy has worked well for five to six years and she has never had a student deliberately abuse the policy.

Merit scholars are announced

Five seniors in Plymouth-Canton Community Schools have been named semifinalists in the 23d annual National Merit Scholarship Program. Another three have earned commended status.

National Merit semifinalists from Plymouth Canton High are Linda Bartalsky, Jeffrey Parrott and Mary Riffe. Semifinalists from Plymouth Salem High are Sharon Boschke and Amy Santer. Canton High seniors earning commended status are Mark Bartlett, Anne Lattin and Glen Liston.

The semifinalists, who represent the top half of one per cent of the nation's most academically talented young people, now continue in the competition for about 3,900 scholarships to be awarded in the spring of 1978. They became semifinalists by scoring high on tests taken in 1976.

Although commended students won't advance in the scholarship competition, they do represent the top two per cent academically of this year's graduation seniors in the U.S. Commended status does increase a student's prospects for college admission and financial aid from other sources.

Semifinalists who attain finalist status will compete for at least 1,000 National Merit $1,000 scholarships. Names of finalists will be announced as follows: winners of corporate-sponsored four-year Merit Scholarships announced April 13; winners of one-time National Merit $1,000 scholarships named on April 27; and winners of college-sponsored four-year Merit Scholarships announced on May 4.

Now, for the first time... SAVE 25%* TASH CARRIES OVER 300 BOOKS OF WALLPAPER

More walls for less money with genuine Wall-Tex.

You'll save on every style and pattern for every room. So come in for a first-rate deal on scrubbable, strippable, easy-to-hang-it-yourself Wall-Tex.
*(Off mfg. sugg. retail price)

Now thru October 30, 1977

TASH Home CENTER

Wallpaper Hardware Paint Art supplies

33463 W. 8 MILE 474-6100 JUST WEST OF FARMINGTON ROAD | YOU SAVE AT TASH HOME CENTER | MON & FRI 9-9 TUES. WED. THURS. SAT 9-6 SUNDAY 10-4

You're Invited

HOW TO HANG WALL COVERINGS!

FREE DEMONSTRATIONS:
COME WITH YOUR QUESTIONS

- Joy Rd. Store Thursday night, Oct. 13 5:30, 7:30 continuous
- 7 Mile Rd. Store Thursday night, Oct. 13 5:30, 7:30 continuous
- 5 Mile Rd. Store Saturday, Oct. 15 10:00, 3:00 continuous

"How To" tips, plus LIVE DEMO!

KENT'S DECORATING CENTERS

15367 Newburgh (at 5 Mile) 464-2700
25655 Joy Road (at Beech) 274-0082
19514 W. 7 Mile Rd. (4 Blocks east of Evergreen) 532-8672

SWEETEST DAY
BLOOM BUSTIN' SPECIAL
SATURDAY OCT. 15
Pennel's
PLANTS GALORE Florist
The Florist with More
29229 W. 6 Mile Rd. (Just East of Middlebelt)
The Largest Selection of Exotic Plants & Cut Flowers in the City

Sweetest Day Special colorful CARNATIONS $4.98 DOZ.

Sweetest Day Special Sweetheart ROSES $5.98 DOZ.

Phone Orders Accepted through Bank Americard or Master Charge

29229 W. 6 Mile Rd.
1 Mile South of Livonia Mall--Just East of Middlebelt
Plenty of Free Parking 422-5993
Open Mon. thru Thurs. 9-8 Fri. & Sat. 9-8

SALE SALE SALE SALE SALE

20-30% SAVINGS on all ARMSTRONG Solarian
"The No-Wax Floor"
- Designer Sol
- Solarian
- Sundial
- Premier Sundial
- Coronelle

CARPET SAVINGS!
- Burlington House
- Calloway
- Barwick

in Sculptured Shag Plushes, Shags, Saxony

For the best in flooring...
PRESTIGE FLOOR COVERING
8039 Middlebelt
(bet. Joy and Ann Arbor Trail)
261-4774
FREE ESTIMATES
Installation Guarantee for life of floor

ATTENTION ADVANCED JUNIOR TENNIS PLAYERS!

Beginning on Friday, October 21, Livonia Family Y's Grand Slam Tennis Club will be offering an 8 week accelerated program designed for advanced and high school team players. Here are the details:

- 16 hours of instruction each Friday between 4 & 6 p.m.
- Special court time available for practice
- Matches with other area clubs
- Cost: members $50 non-members $60

FOR DETAILS CONTACT US AT 261-2424 or STOP AT
LIVONIA FAMILY Y
14255 STARK ROAD LIVONIA, MICHIGAN

NEW NEW NEW!
Maternity VOGUE
"Everything for the Expectant Mother"
SIZES 4-18
Come in and REGISTER NOW for our DRAWING to be held October 14th!

FREE PLANT TO EACH CUSTOMER ON DAY OF DRAWING

Prizes: FOLDING STROLLER, BABY LAMP, INFANT CARRIER, and more!!

7353 Lilley Rd. at Warren
Kings Row Shopping Center
Canton
459-0260

The decision to undergo elective surgery is an important one:

get a second opinion first.

The Program for Consultation on Elective Surgery is Being Offered by Blue Cross and Blue Shield of Michigan.

Blue Cross and Blue Shield of Michigan announces a new pilot program that offers, at no cost to the patient, a second-opinion consultation for Auto members who have received a recommendation for hospital bed-patient non-emergency elective surgery. The consultations will be paid for under the Auto companies' negotiated Medical Insurance Programs.

The Program is Available to Chrysler, Ford and General Motors Employees, Retirees, Surviving Spouses and Eligible Dependents.

You may participate in the Program if you have Blue Cross and Blue Shield of Michigan Hospital-Surgical-Medical and Drug Coverage without Medicare Part B and you are:

- ☐ An active employee of Chrysler Corporation, Ford Motor Company or General Motors Corporation who *works* in the Wayne, Oakland and Macomb Tri-county area.
- ☐ A Chrysler Corporation, Ford Motor Company or General Motors retiree, surviving spouse or sponsored dependent who *lives* in the Tri-county area.
- ☐ An eligible dependent of an active employee, retiree or surviving spouse.

For a Consultation Appointment or More Information, Call the Referral and Information Center at 225-0700.

If you wish to obtain a second-opinion consultation concerning non-emergency elective surgery, call the Referral and Information Center at Blue Cross and Blue Shield of Michigan for an appointment. The names of Program Consultants located near your home or job will be provided. These consultants will be specialists in the type of surgery recommended to you. From these names, you may choose the consultant you wish to see for a second-opinion consultation.

Blue Cross Blue Shield of Michigan

Livonia Mall 13th Birthday Celebration

Wednesday through Saturday.
Oct. 12 through 15th.

We're having a party to celebrate our birthday. And you get the presents! Every merchant has some very special bargains. It's our friendly way to say "thank you" to all of our shoppers over the years.

We'll have great entertainment at the Mall for our Anniversary Days. See the Wizard of Oz Ice Show starring Dorothy and Her Friends. Hear a Ragtime Band, meet the Tin Man and the Wicked Witch.

Have a piece of a giant birthday cake on Thursday the 13th. There are lots of two-dollar bills tucked inside if you take a lucky bite.

Come see the new look at the Livonia Mall. Lovely landscaped rest areas and bubbly fountains.

So visit the neighborly people at your neighborhood Mall. Help us celebrate and get the good birthday buys. It's your lucky 13th.

Wizard of Oz Ice Show
Performances 2:00, 4:00, 7:00 p.m.
Mall Hours daily 9-9 p.m.
Sunday 11-5 p.m.

Livonia Mall
Seven Mile and Middlebelt

The neighborly people at your neighborhood Mall.

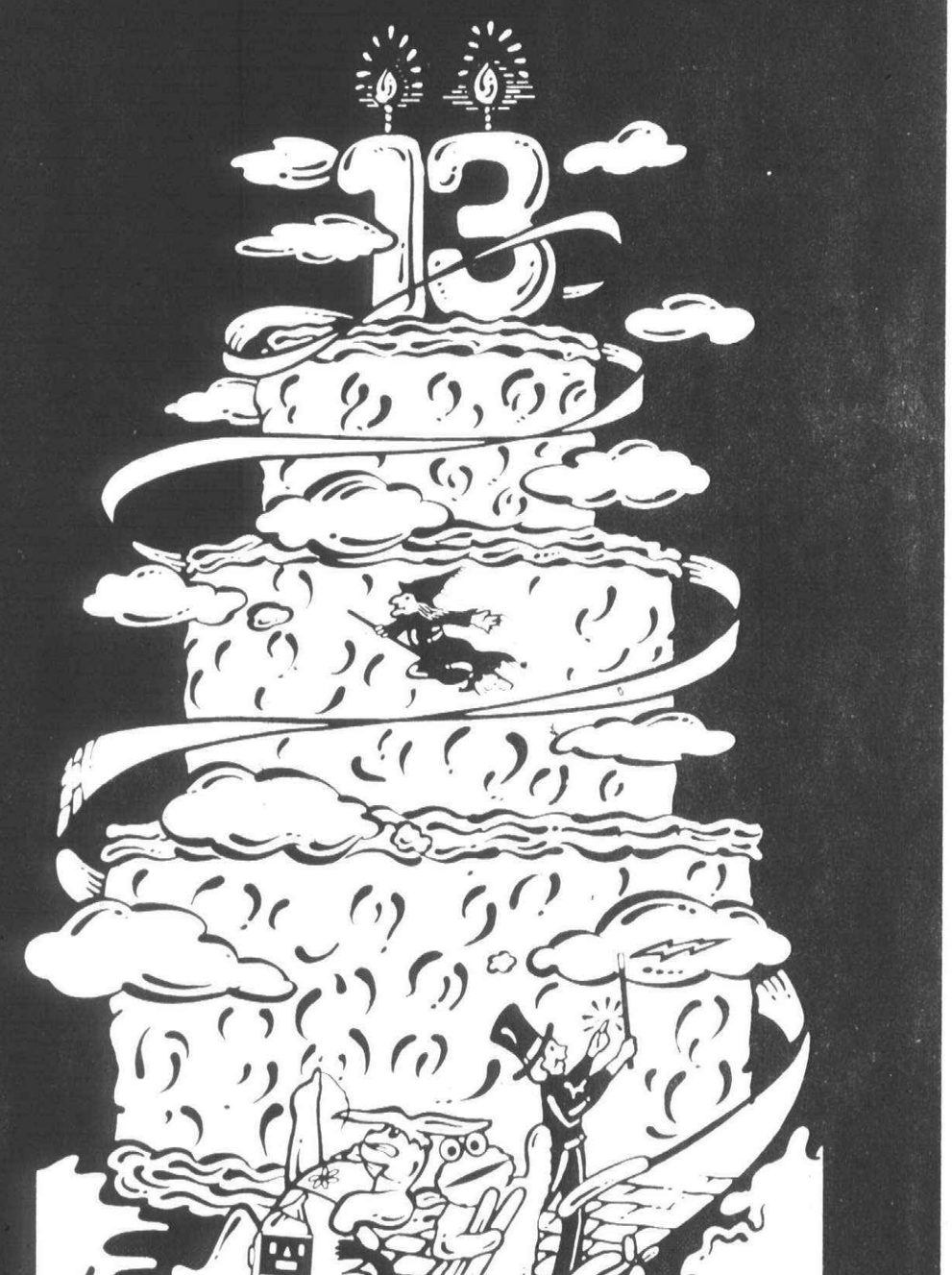

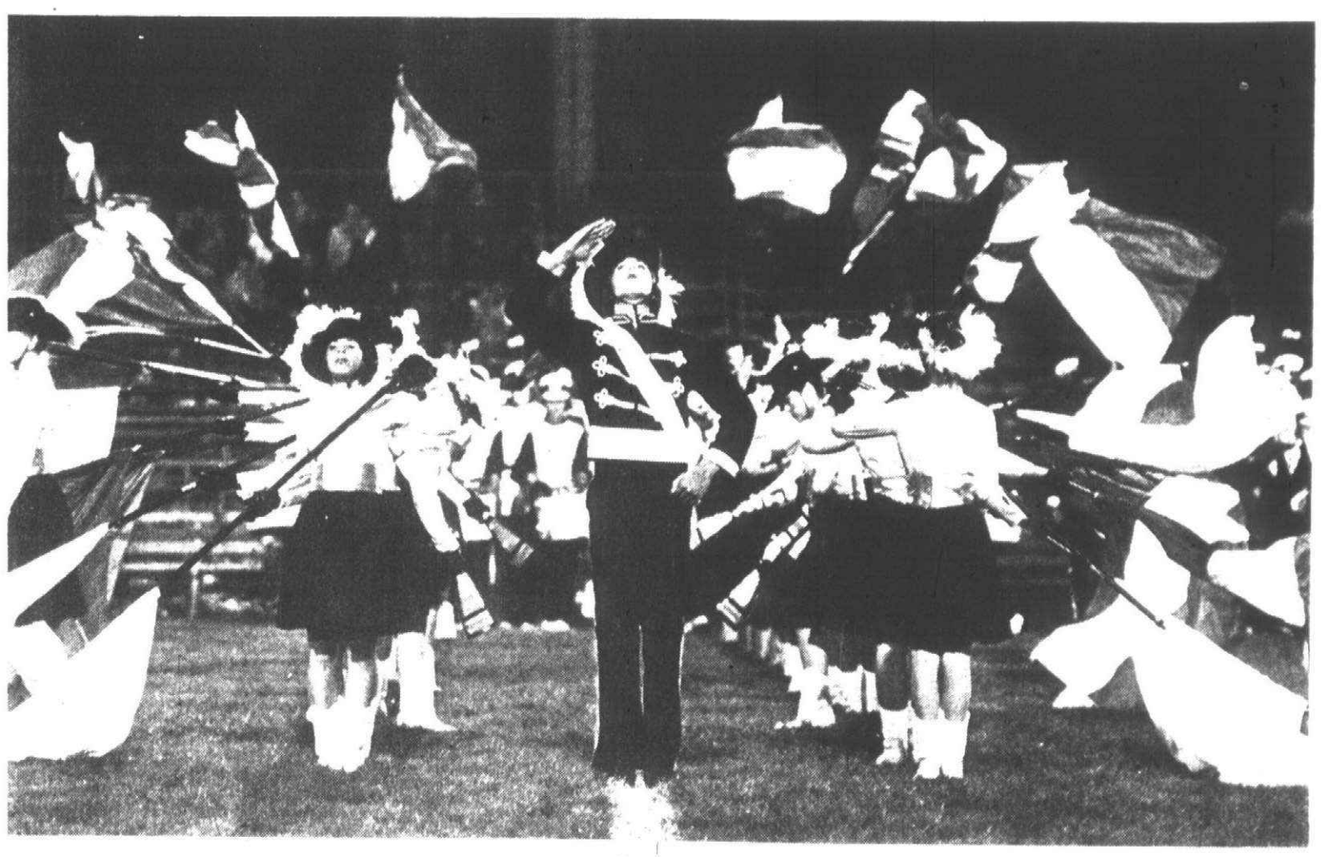

The Plymouth Centennial Marching Band performs at halftime for the home crowd. (Staff photos by Gary Caskey).



Marching Band enters competition

A busy week with appearances in Ypsilanti, Plymouth and Kalamazoo has begun for the Plymouth Centennial Park Marching Band and directors Jim Griffith and Tom Brownlee.

It started Tuesday evening with a district marching competition at Ypsilanti High School, and will include a performance at the Canton vs. Walled Lake Western football game Friday night as well as competition in the "Cavalcade of Bands" at Western Michigan University Saturday afternoon.

Saturday's competition is an invitation-only event and is sponsored by the WMU "Bronco" marching band and Phi Alpha Sinfonia fraternity.

Beginning at 2 p.m. in Waldo Stadium, the contest is considered one of the most exciting and colorful marching band competitions in the midwest.

COMPETING IN THE open division, Plymouth will be up against the Yorktown High School marching "Tiger" band from Yorktown, Ind.; Conant "Cougar" band from Hoffman Estates, Ill., and the Flushing "Raider" marching band from Flushing.

Class A division bands include the marching "Northmen" from Petoskey; "Wildcat" marching band from Mattawan; Central High School marching band from Portage; the "Viking" marching band from Northern High School in Flint; Durand area school band from Durand and the "Trojan Guard" from Chesterton, Ind.

Tickets will go on sale at Waldo Stadium for the three-hour show at 12:30 p.m. Band boosters of the Plymouth community should feel free to drive to Kalamazoo and help the band in its bid for a first-place finish.



How well is advice from citizens taken?

By GLENN BUNTING

A new committee formed by the Plymouth-Canton Board of Education to give citizens a voice in long-range planning has come under attack from a number of persons who served on a similar committee last year.

PACTS, the committee involving parents, administrators, citizens, teachers and students, will begin meeting later this month. It is designed to get people involved in school issues and submit a list of recommendations to the school board.

But some people who served on the Citizens Advisory Committee (CAC) last fall are miffed about the school board's handling of their suggestions.

"I thought we had some good ideas but they ended up in the shredder," said Karen Jones of Plymouth. "It was a disappointing experience. With all the flack the schools caught from parents, I think the whole thing was a cover-up to make it look like we had some input when really we did not."

"I was under the impression we would be sent a report of the actions taken by the board, but there was never any follow-up. I think we were put off," said Anita Aldrin of Plymouth.

OTHER CAC MEMBERS, however, were not bothered by the lack of response from the schools.

"We were strictly that—an advisory committee," said Joseph Rey of Plymouth Township. "But it seems like we do an awful lot of work sometimes for nothing. I guess that's the way it has to be."

"We were formed to bring up alternatives and let the school board make decisions," said Tom Tomolak of Plymouth Township. "That's exactly what happened."

But two CAC members who are now school board trustees, Carol Davis and Stephen Harper, agree the school district has lagged its feet in delivering information to the community.

"A lot of those programs recommended last year have been implemented and people don't know it," Mrs. Davis said. "And that's wrong, especially when we're coming back to people and asking them to serve again."

HARPER, WHO WAS chairman of the general curriculum committee, said work still remains to be done from a year ago.

"No one has gone through the CAC recommendations and updated them. There's a chart sitting in the board offices that looks at the action taken on CAC suggestions. That damn thing hasn't been brought up to date in at least 1½ years.

"They should update them and send them out to the people. We owe the community that kind of feedback."

There is still some question whether the schools will contact the former CAC members. Florence Beier, head of school relations who is in charge of PACTS, could not be reached for comment.

All of the people who are disgruntled over last year's efforts, however, said they would work on the new PACTS committee.

"I'D TRY IT AGAIN because I'm dissatisfied with the school system," Mrs. Jones said. "I'd like to see things change but I really have my doubts."

The PACTS format will be similar to last year's program, according to Patricia Rupert of Canton, who is heading the new committee at Miller Elementary School. Ms. Rupert said she will encourage persons without children to become equally involved in school issues.

PACTS has the potential to become a success, according to Harper. "If the program is handled properly, it can achieve the broad base community involvement CAC had."

Armstrong

FALL FLOOR SHOW

OUR GREAT SALE OF ARMSTRONG NO-WAX FLOORS!

Dozens of Dazzling Colors and Patterns! Outstanding Values for Every Budget! Hurry—Limited-Time Engagement!

Hurry in now for special low sale prices...$1.00 per square yard off...during our Great Armstrong Fall Floor Show and Sale. Get once-a-year savings on a beautiful Textured floor...or a cushioned floor...and they both are no-wax, with the Mirabond® wear surface that keeps its brilliant shine, without waxing or buffing, far longer than ordinary vinyl floors.

ARMSTRONG SOLARIAN®

Rich, beautiful, textured patterns. The famous and original Armstrong no-wax floor with the gleaming Mirabond finish. The cleaner you keep it, the brighter it shines.

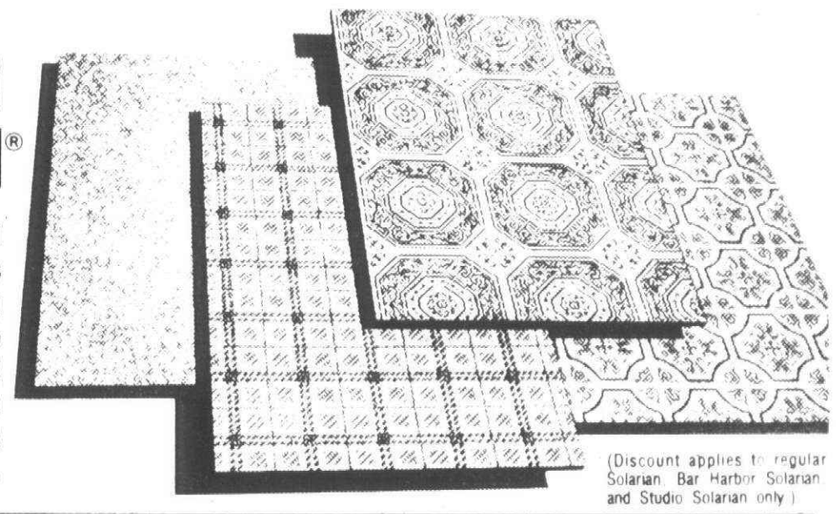

(Discount applies to regular Solarian, Bar Harbor Solarian and Studio Solarian only.)

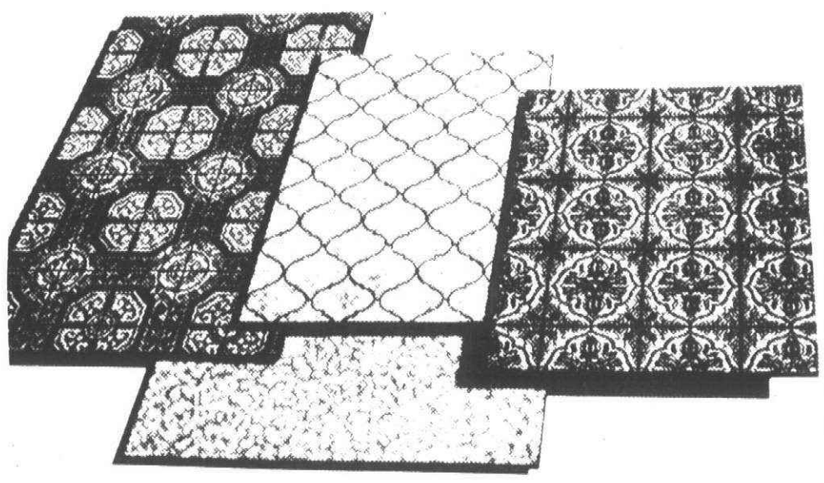

ARMSTRONG SUNDIAL™

Armstrong's lowest priced no-wax floor with the Mirabond wear surface for a long lasting shine. Exciting designs and colors! Stop waxing, and save $1.00 per sq. yd. Now!

BRING THIS COUPON INTO ANY LISTED STORE, BY OCT. 31, TO GET YOUR ARMSTRONG FALL FLOOR SHOW SAVINGS!

- NO-WAX FLOORS
- CUSHIONED FLOORS
- TEXTURED FLOORS

Right now... you'll find the floor you want...at the price you want to pay!

*Prices may vary by retailer

CLIP THIS COUPON!

SAVE $1.00* per square yard

on Armstrong Solarian or Armstrong Sundial

AT THE PARTICIPATING STORES LISTED BELOW!

*Offer good until October 31, 1977. Save $1.00 off retailers regular price. Price may vary by retailer.

SEE ALL THE EXCITING ARMSTRONG NO-WAX STYLES AND COLORS ON SALE AT THESE PARTICIPATING STORES!

FLOOR FASHIONS OF CANTON
5854 Sheldon
Canton Township
459-6180

DAVIS FLOOR COVERING, INC.
18245 W. Eight Mile
Detroit 535-1000 or 541-0190

CIRCLE FLOOR COVERING
34228 Van Dyke
Sterling Heights
264-2591

RIEMER FLOORS, INC.
22008 W. Eight Mile
Southfield
353-4050

CADILLAC FLOORS, INC.
19322 W. Warren
Detroit
271-4700

CASH-WAY TILE
6500 Roosevelt
Allen Park
381-4900
Also: Southgate, 282-1155 and Lincoln Park, 386-2299

AJAX FLOOR COVERING
32639 Ford Road
Garden City
427-6620

NEW YORK CARPET WORLD
CALL 353-0160 FOR LOCATION NEAREST YOU

SAV-ON FLOORS
19362 Kelly Road
Detroit
521-8100

LACKEY FLOOR COVERING
4430 N. Woodward Ave.
Royal Oak
549-6550

TURNER-BROOKS, INC.
28811 John R.
Madison Heights
548-3400

TILE IN STYLE
52980 Van Dyke
Utica
739-7006
East Detroit Location 771-6140

VINYL CENTER FLOOR COVERING
23434 Gratiot Ave.
East Detroit
772-1960

NAVARRE CARPET & SHADE CO.
2840 Biddle
Wyandotte
AV 4-4242

DURABLE TILE
9601 Jos. Campau
Hamtramck
TR 3-2944

C & D FLOOR COVERING, INC.
21545 Harper Ave.
St. Clair Shores
778-5840

TRASKAL FLOOR COVERING
14171 Gratiot Ave.
Detroit
DR 1-3332

A. R. KRAMER CO.
15986 Middlebelt Rd.
Livonia
522-5300

PLYMOUTH FLOOR COVERING
1180 Ann Arbor Rd.
Plymouth
453-2444
Livonia Location, 427-7120

FAIRWAY TILE & CARPET, INC.
21 E. 14 Mile Rd.
Clawson
588-4429

MAIN FLOOR COVERING
1224 S. Main
Royal Oak
542-6600

HOUSE OF FLOORS
15390 Gratiot
Detroit
371-3474
Utica Location, 731-5140

JONES MODERN FLOORS, INC.
1142 S. Gratiot
Mt. Clemens
468-4021

Announcing Le Car/Club Med Sweepstakes



Come in and test drive a '78 Le Car. You could win a 1-week all-expense-paid trip for two to the Club Mediterranee of your choice in the French Caribbean.*

If you're one of the six winners chosen, you'll be provided with round-trip transportation and accommodations in an air-conditioned bungalow. And like all Club Med members you can enjoy unlimited food and wine at lunch and dinner and nightly entertainment. Sports activities available include tennis, scuba diving, sailing, water skiing, snorkeling, swimming, soccer, ball, ping pong, beach ball, water polo, basketball, archery, calisthenics and yoga. Equipment and free group instruction are provided. There is no "tipping" allowed and the only expense you will have to pay is for drinks at the bar. For more information about Club Med, call toll free 800-528-3141.

Le Car of the Year.

The '78 version of the car that more than doubled sales in '77 is at your dealers now. We've combined innovative design and engineering with exceptional comfort, performance and economy to create a totally new kind of car.

Detroit's Idea of a Small Car vs. Le Car's Idea of a Small Car.

Le Car is not a big car scaled down to be a small car. We didn't leave features off, we added features on. The result is a car with a solid, well-made feel. An exciting, responsive car that is fun to drive.

Le Car comes with front-wheel drive, rack and pinion steering, four-wheel independent suspension and Michelin steel-belted radials, all standard. Chevette, Rabbit, Honda Civic and Ford Fiesta don't.

Front wheel drive gives Le Car better traction and stability. What it doesn't give you is a drive shaft tunnel. So that bulge in the middle of the car is gone forever, and four adults can ride in what may be the most comfortable seats this side of a luxury sedan.

While you won't have to race Le Car around a track to appreciate its incredible handling and cornering, others have. During the first 8 months of 1977 Le Car amassed a total of 122 first, second and third place finishes in 132 SCCA races.

Comfort and Luxury Unheard of in a Small Car.

Le Car's ride is remarkably smooth, even on the roughest roads. One reason for this is a longer wheelbase than any other car in its class. The wheels have been placed at the extreme corners of the car farther away from the passengers.

Another nice touch: the rear seats fold down to give you 96% more luggage space than Civic and 21% more than Chevette. Outside, we've added the biggest sun roof (optional) on any small car. We call it a "fun roof."

Le Car gives you 41 MPG, highway, 26 MPG, city according to 1978 EPA figures. Remember: These mileage figures are estimates. The actual mileage you get will vary depending on the type of driving you do, your driving habits, your car's condition and optional equipment.

When you drive Le Car you'll discover what nearly 2 million people around the world already know. The small car of the future is here today. Prices start at only $3495.

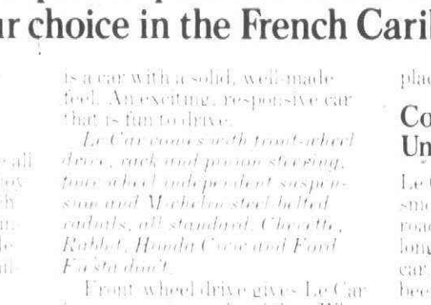

Le Car by Renault

Ann Arbor
John Lee Oldsmobile-Renault, Inc.
3120 Washtenaw Avenue
(313) 971-8100

Farmington Hills
Bill Hermann, Inc.
31151 Ten Mile Road
(313) 478-2191

Pontiac
R & M Motors
177 W. Walton Boulevard
(313) 334-4738

Sterling Heights
Crest Lincoln-Mercury-Renault
36200 Van Dyke Avenue
(313) 939-6000

J.C. PENNEY
FAMILY
"DINNER" NITES
Westland Store Only
EVERY TUES. and THURS.
4 P.M. - 8 P.M.
Your Choice
Salisbury Steak Roast Turkey
Grilled Liver and Onions Fillet of Fish
$1.99
Children
Spaghetti w/Meat Sauce or Hamburger & Fries
$1.09

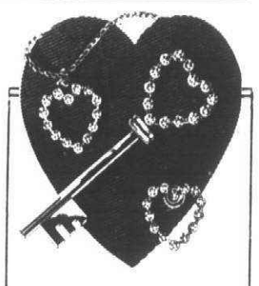

Exquisite key brooch, heart pendant and earrings in rich, long-lasting 14Kt. white gold overlay accented with brilliant Austrian crystals. From our selection of fine quality jewelry
by Krementz
Beitner's fine jewelry
904 W. ANN ARBOR TRAIL
Plymouth GL 3-2715

VILLAGE
PAPERBACK EXCHANGE
USED PAPERBACKS HALF PRICE OR 29¢ WITH A TRADE
819 N. MILL
"IN OLD VILLAGE"
PLYMOUTH
HOURS: DAILY 10-8
THURS. 12-8
SUNDAY 11-6

The Eccentric
SERVING OUR COMMUNITY FOR 100 YEARS
The Eccentric



NOW OPEN
The Noelle Shop
Christmas Gifts and Decorations All Year
819 Mill Street
"In Old Village" • Plymouth
Hours: Daily 10-4 p.m. • Friday 10-8 p.m.



MADONNA and CHILD PLANTER
White ceramic figure in nice detail with planter compartment in base.
height 6 inches
$7.95
McDevitt
Northwood 13 Mile-Woodward Universal Mall 12 Mile-Dequindre
478-0707
Eastland 8 Mile-Kelly Rd. Livonia 7 Mile-Farmington Rd.



Lapham
Looking for a tailoring shop?
Weight watchers or meticulous dressers, Lapham's has a complete alteration department ready to serve you. Personal fittings for both men and women.
LAPHAM'S
349-3677
NORTHVILLE
Open Thurs. & Fri. 9 a.m. to 9 p.m.
Mon.-Tues.-Wed.-Sat. 9-6

Military

FRANK MERCIECA

Navy Operations Spec. Seaman Appren. Frank R. Mercieca, son of Mr. and Mrs. Frank J. Mercieca of Canton, is participating in exercise Varsity Sprint off the Southern California coast. He is serving as a crew member aboard the destroyer USS Paul F. Foster, homeported in San Diego.

BOB SCHOMBERGER

Marine Pfc. Robert J. Schomberger, son of Mr. and Mrs. James Schomberger of Plymouth, has been promoted to his present rank while serving with the 2d Marine Division, Marine Corps Base, Camp Lejeune, N.C. A 1977 graduate of Plymouth Canton High School, Schomberger joined the Marine Corps in February 1977.

MARK LEY

Mark K. Ley, son of Mr. and Mrs. Robert J. Ley of Canton, has been promoted to Airman 1C at Kirtland Air Force Base, N.M. He is a jet engine mechanic with a unit of the Military Airlift Command.

JOE DARATONY

Airman Joseph A. Daratony, son of Mr. and Mrs. Joseph Daratony of Plymouth, has graduated from Air Force basic training at Lackland Air Force Base, Tex. He will remain at Lackland for specialized training in the security police field. Daratony is a 1976 graduate of Plymouth Salem High School.

AUSTIN HOOD

Navy Seaman Rct. Austin M. E. Hood, son of Mr. and Mrs. Austin Hood of Canton, has completed recruit training at the Naval Training Center, Great Lakes, Ill. He joined the Navy in June 1977.

MARTIN HOLLY

Navy Seaman Rct. Martin E. Holly, son of Mr. and Mrs. Fredrick R. Holly of Plymouth, has completed recruit training at the Naval Training Center, Great Lakes, Ill. A 1977 graduate of Plymouth Salem High School, he joined the Navy in Decemeber 1976.

MARK VENSKE

Navy Fire Control Technician 3C Mark L. Venske, son of Mr. and Mrs. Louis A. Venske of Canton, is participating in the NATO exercise Display Determination. He is serving as a crew member aboard the guided missile destroyer USS Charles F. Adams, homported in Mayport, Fla. His ship is deployed as a unit of the U.S. Sixth Fleet in the Mediterranean Sea. He joined the Navy in July 1974.

Daniels Den



By EMORY DANIELS

Who are 'the people,' anyhow?

I was walking down Bob's basement stairs last week to return a borrowed chisel, when I spotted him and Hank engaged in another debate aside dhe hot water heater.

Before I could retreat, Hank spied me and exclaimed: "Now that chisel is a good example of what I was just trying to tell Bob. The government is always trying to chisel the little people. In fact, all the people."

"Maybe so," I replied, still wanting to get out before it was too late.

"The government just doesn't care about the people anymore. They don't care what the people want. The politicians just vote in this and vote out that, without any regard to the people."

BOB INTERRUPTED and I knew my next hour would now be invested with the neighborhood philosophers.

"Just who do you think the people are, Hank? You're talking a lot about the people, but who are they? You and me? Daniels here, is he part of the people?"

"Sure, we're all the people," answered Hank.

"Well, let's decide what we really mean by the people," retorted Bob. "You're a truck driver, and the Teamsters tell Congress what's good for America. I work for GM and what's good for General Motors is good for the country. Daniels here is a journalist and he thinks the only thing in the Constitution is the First Amendment."

"Now wait a minute, Bob," I interrupted, without success.

"What are you trying to say?" asked Hank.

"What I'm trying to say is that the people is a vague generality that doesn't mean anything. The people is a conglomorate of special interest groups—the Teamsters, General Motors, the press, UAW, teachers' union, milk producers, PTA, what have you. The politicans have to respond to these special interest groups. When it comes down to it, what you call 'the people' is just a collection of special interest groups and the job of the politician is to satisfy a coalition of special interest groups."

"You're awfully damn cynical," snapped Hank. "Lincoln and Jefferson believed in the people, and that was long before you arrived on the scene."

"Yes, but in Lincoln and Jefferson's time there were only agrarian farmers—the genteel class—and merchants in the cities. The constitution was written by and for gentlemen farmers and city merchants. Things have changed a lot since then. We've now industrialized and urbanized. Free competition has given way to conglomerates, price fixing and a controlled economy. The people have been atomized, split into countless special interest groups. The people don't exist. The government responds to special interest groups—that's you, and me and Daniels here."

"THEN WHY DO we bother to have elections," asked Hank. "Why not just get the special interest groups to send representatives to a convention, or something, and they can decide what they want."

I suggested at this point that Bob might be carrying the special interest group argument too far. "It's true people generally react to legislators or executives as members of a special interest group. That is, when speaking on particular legislation they react in terms of what's best for the group they identify with.

"But when it comes to walking into the ballot box," I continued, "people tend to become less selfish. There's something about voting that brings out the best in people, and they react with more of a concern for the community at-large. When people vote, they often take into consideration what's best for the larger numbers of society and not just what's best for their particular interest group."

"Well one thing for sure about elections," remarked Hank, "is once those politicians get in office they sure forget the voters real quick. Once they get in, they do whatever they want and pay no attention to what citizens say. There should be some way we can make politicians, once they get in office, respond more to what the people want!"

"There is," I answered, "Vote them out the next time. But we can't expect them to make decisions on the basis of what citizens say during meetings, by petition or public opinion poll or whatever."

"Why not? Shouldn't they do what the people want?"

"Only if they had any real way of knowing what the people want," I answered. "But they have to keep in mind the needs and desires of all their constituents, not just the wheel that's squeaking at the moment. That's what representative government is all about—we elect people to represent us, to make decisions for us. We can't make decisions for them once they're in, but have to trust them to decide what's best. If we think they decide wrong, kick 'em out. But if we're to have accountable and responsible decisions, we need to trust them to make decisions.

"We don't have a participatory democracy," I continued, "but a representative democracy. Even if there were a way to make every citizen's views known before a decision had to be made, it is still the responsibility of the legislator to make a decision on his own sound judgment. After all, he doesn't just represent us in decisions he makes but represents future generations that will be affected by those decisions.

"Grass roots democracy is a myth. Our country isn't supposed to run that way. It's fine for citizens to make their views known, to express their opinions, and give advice. But when that's all done, then citizens should sit back and let legislators legislate. The only time citizens have a right to make a decision is at the polls. Beyond that, we should expect only to give advice and hope our advice will be heeded. If we want a participatory democracy, we should amend the U.S. Constitution. Otherwise we have a representative democracy and should operate that way."

That was much more than I had wanted to say. In fact, I hadn't wanted to say anything but Hank and Bob always sucker me in. And it was a good thing Phil wasn't there because he's big on grass roots democracy. But Phil was cleaning the eavestrough.

I handed Bob his chisel and suggested he sharpen it on Hank's hide. I used the occasion to sneak back up the stairs. On the way up I heard Hank remark to Bob: "Why don't you sharpen that on some politician's hide instead. Better to chisel than be chiseled."



YOU CAN WIN!
TWO FREE TICKETS TO THE RED WINGS
For your chance at a free ticket goal, all you have to do is send a post card with your name and address, including your zip code, to RED WING TICKETS, The Observer & Eccentric Newspapers, 36251 Schoolcraft Road, Livonia, MI 48150. The Observer & Eccentric will then pick names for winners from your entries. Some week's additional post card winners will be chosen for other Olympia events. When your name appears as a winner in our classified section, call 261-8600, ext. 243, to claim your tickets. Monday winners must call by 5 p.m., Tuesday, and Thursday winners must call by 5 p.m., Friday. Tickets will be sent to winners through the mail well in advance of the game. (Sorry, no substitutions.)
WATCH THE CLASSIFIED SECTION
BEGINNING MONDAY, OCTOBER 17
The Observer & Eccentric Newspapers

For Family Fall Fun
A Cornucopia of Crafts:
TIN & PEWTER WEEKEND
OCT. 15 & 16
from 10 a.m. to 6 p.m.
Another first for the Village!
Demonstrations of pewter working, tinsmithing, and tole painting. Plus some 20 additional crafts. Also enjoy: antique train rides; visiting homes of famous Americans; donuts and tangy chilled cider, by the glass only, fresh from our Cider Mill.
COMING UP NEXT
Doll Making Weekend—Oct. 22 & 23
Greenfield Village
Dearborn, Michigan

UNDER NEW OWNERSHIP
La Monica's
HAIR FASHIONS
PERMANENT SPECIAL
$25 for $15 $30 for $25
• JUDY STUBBS • ELAINE PETROSKI
• BETTY LAMONICA • SANDY BLACK (Owner)
5644 MIDDLEBELT
GARDEN CITY
261-2660

GARAGE DOOR OPENERS
BY ALLIANCE
Genie
MODEL GS 450
$168.88
INSTALLED
SOLID STATE CONTROLS
$175 DIGITAL CONTROLS
1 YEAR WARRANTY
ANTENNA SERVICE CO.
WESTLAND 326-7575
PARTS & SERVICE
PONTIAC 335-9079



See US for ALL Your Home Improvement NEEDS
DRIVE TO YPSILANTI
FOR LOW CASH & CARRY
FINGERLE HOLLISTER WOOD LUMBER COMPANY
"Ypsilanti's Complete Hardware and Building Material Center"
• LUMBER • KITCHEN CABINETS • PLYWOOD • WINDOWS • ROOFING • PAINT • PANELING • BATH CABINETS • INSULATION • MAJESTIC ZERO-CLEARANCE FIREPLACES • TOOLS & HARDWARE
No matter how small or large your building plans are we have the materials to do the job. Our staff will help you select the proper materials for your job.
Listen for Our Spots On WSDS Radio 1480
HU 2-0735
Fingerle Hollister Wood LUMBER COMPANY
Ypsilanti's Largest
822 EAST MICHIGAN
THERE IS A MATERIAL DIFFERENCE

Begin Your Weekends
. . . The Thursday Eccentric

Attention
Do-It Yourselfers
Let Heat Loss Control Corp.
Show you how you can insulate your home for less than
$500*
* 1,000 sq. ft. ranch with brick veneer walls. Other homes slightly higher.
insulspray®
foam insulation
Reduces heat loss in your home.
CALL TODAY
and ask for our Homeowner Cooperative Plan
HEAT LOSS CONTROL CORP.
261-0430
BORDEN Insulspray is a registered trademark of Borden, Inc.

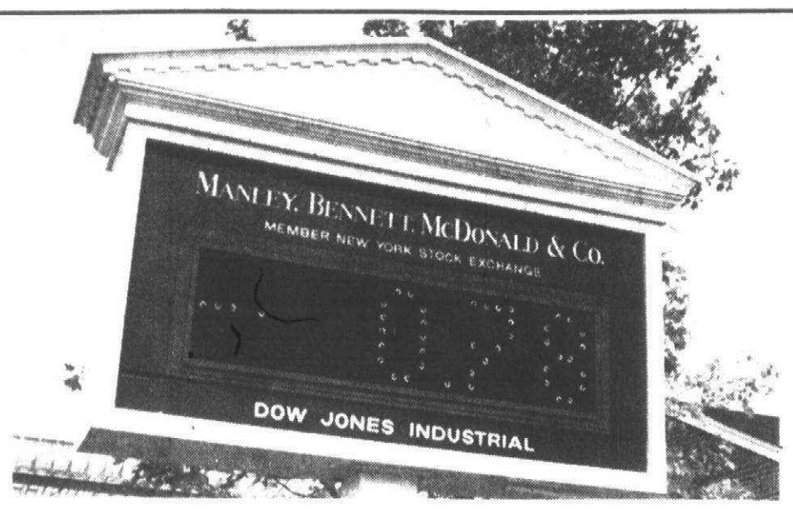

What's with the sign!

By W.W. EDGAR

When the big, new sign was erected in front of the stock exchange building on South Main Street many passersby mistook it for a clock. In fact many of them called to the clerks in the Manley, Bennett, McDonald & Co. firm to tell them that the clock was out of order and didn't show the correct time.

Little did they realize that the new electric sign was not a clock but a score board showing the Dow-Jones averages for the day and it depicted the rise or fall of the nation's capital market.

The Dow-Jones averages?

They were just as frustrating to the average passerby as what they thought was a clock had been.

WHAT ARE THE Dow-Jones averages?"

Not many people who don't engage in stock market activities know the answer. But these averages, which are given all through the day on the sign and every night on the evening news broadcasts, tell a great story.

To get the answers, the question was put to John E. Vernier who has spent most of his life dealing in stocks and who now is an account-executive in the firm that owns the sign.

"Contrary to what many folks believe, Dow-Jones is a firm. It was organized about 1915 by Mr. Dow and Mr. Jones, and the company published the Wall Street Journal.

"What this company did was to take the top 30 stocks at that time and use them as a base of operation. The stocks they used were from firms such as General Motors, Chrysler, Exxon, United States Steel, Bethlehem Steel, DuPont, International Harvester and the like. These 30 companies represented mor than 50 per cent of the total listing in the New vork Stock Exchange and they used the same 30 each day."

In 1923 the Dow-Jones average was based at 100 and it has had its ups and downs ever since, depending on the economy. In 1929 for instance it went to 381 at the peak of a full market. In 1932 at the depth of the depression the average fell to 50.

The Dow-Jones all-time peak was 1,050 in 1973. If they were no stock splits or capital changes, the averages would be 840 today.

"What most people don't understandn" Vernier explained, "is that the stock market is not a Las Vegas in that it is not a gambling device. It really is the barometer of future nonditions because the majority of the people dealing in the market are forward-thinking people. Forward-thinking people are not concerned with the past. "What America needs is new money every day. That's why the money is being invested in stocks. Just recently Consumer's Power offered a new stonk sale and would you believe it $750,000 worth of the offering was sold right here in the Plymouth office.

"There usually is a drive of some sort about once each month, and each one adds new money to the country's capital. That's why it is not a gamble. The buying of stock is an investment and a sign of belief in the future."

5¼
ANNUAL YIELD 5.35%

Surety Federal Savings pays you 5¼% regular passbook, daily interest, compounded quarterly. That's the highest allowable passbook rate.

You work hard for your money, make your money work hard for you. For financial security at the highest passbook rate see Surety Federal Savings.

surety federal savings
and loan association

Southfield: 27255 Lahser Rd. - 353-3010
Downtown Detroit: 1250 Griswold - 962-2785
Redford: 22041 Grand River - 533-3300
East Detroit: 20700 Kelly Rd. - 772-2300
Plymouth: 1200 Sheldon Rd. - 455-5010

SFS

FSLIC

Certificate accounts are also available at four high interest rates with different maturities.

Federal Regulations require a substantial interest penalty for early withdrawal from certificate accounts

K mart
yours satisfaction always

OPEN DAILY 10 -10; SUNDAY 11 -6

SPECIAL SALE FRI. -SAT. -SUN.
OCTOBER 14-15-16
at FORD ROAD at SHELDON
K-MART ONLY!

TRUCK LOAD BEEF SALE!

We reserve the right to limit quantities.

ALL MEAT GOVERNMENT INSPECTED WESTERN BEEF!

LEAN-TRIM, FRESH FROZEN, FRESH AND BOXED... FULLY GUARANTEED

CHARGE IT! WE HONOR VISA master charge THE INTERBANK CARD

FILLETS FROM THE VERY HEART OF THE RIB!
BONELESS
DELMONICO RIB EYE BEEF STEAKS
8-lb. Box While 1200 lbs. lasts!
$15.76
1.97 per lb.

Government Inspected
T-BONE STEAKS
10 Steaks
$9.85
5 lb. Box $1.97 per lb.
While 1200 lbs. lasts!

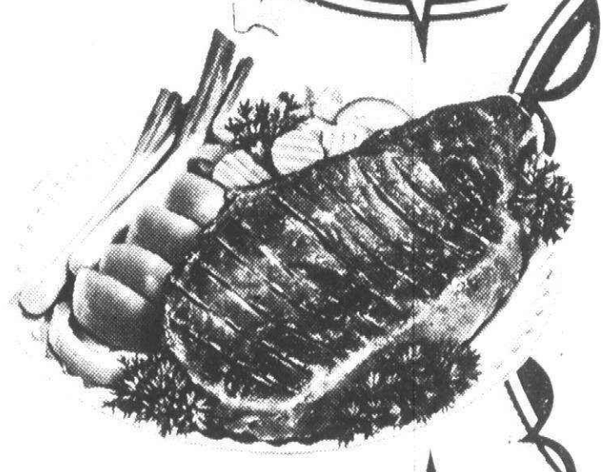

GOVERNMENT INSPECTED
N. Y. STRIP STEAKS
While 600 lbs. lasts!
7-lb. Box
$1.97 per lb.
$13.79

BONELESS
CUBED STEAKS
While 250 lbs. lasts!
16 Steaks
8-lb. Box
$1.47 per lb.
$11.76

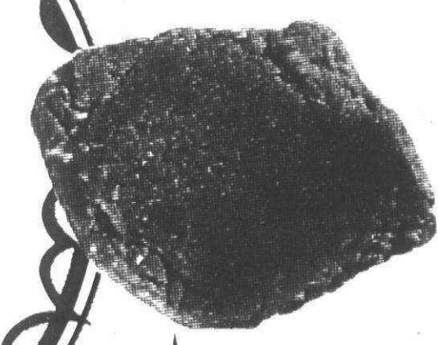

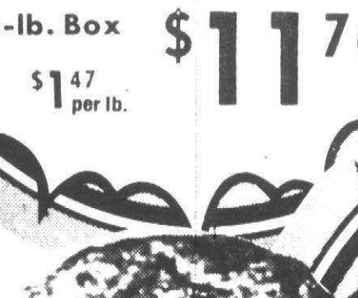

BEEF PATTIES
With sirloin seasoning
While 300 lbs. lasts!
32 Patties
Packed in 8-lb. Box
4 oz. Portions
$7.92
99¢ per lb.

NO SALE TO DEALERS!

STOCK UP YOUR FREEZER NOW AT THESE FANTASTIC PRICES!

Kmart
Available at FORD RD. at Sheldon Rd. ONLY!

"Once you tell me... the word is out!"



"It doesn't take me long to spread the good word all over the area! Just a simple phone call from you is all that's needed to place your Classified Ad. From then on, it's up to me. I'll help you word your ad for most effective results at the lowest cost possible. It's only a matter of minutes before your ad is on its way to being printed. From there it's delivered to our readers and the word is out! All that remains is for you to sit back and wait for the calls to start coming in. Why not look around your home today and see if there aren't some valuable items around which you no longer need? Then give me a call and let me spread the good word."

"I use the Classified Ads whenever I have an item around the house to sell! And when I want to buy something, then I read them!"

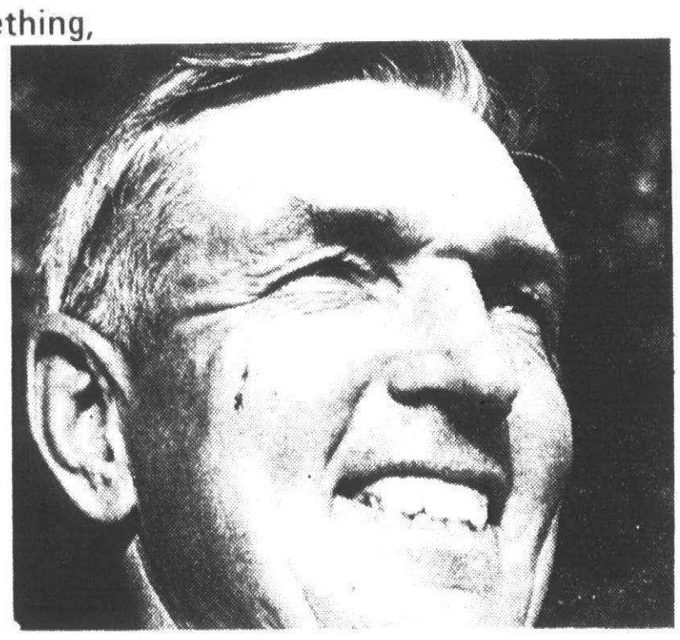



"It's important to save money when you're a young family . . . we use the Classified Ads and shop for our needs there too . . . because it's convenient and it saves us money."

"The Classified Ads found me a job and a place to live . . . it's a great place to save money!"



"Yes, I use the Classified Ads to tell people about my business . . . it's effective and inexpensive."

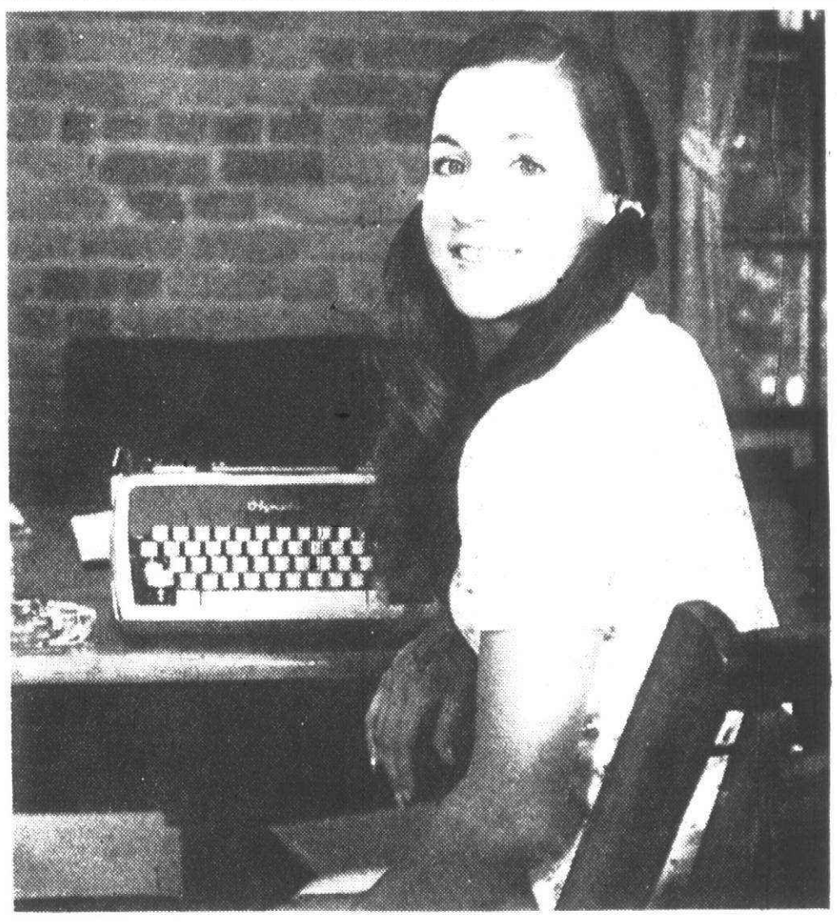



"It's surprising how quickly you can sell things with a Classified Ad!"



"The Classified Ads really work!"

The Observer & Eccentric

Classified Ads

TWIN ACTION RATES

- **2 ISSUES**
- **15 WORDS**
- **$6.00**

(Merchandise Only)

You can join the ranks of happy people who got the results they wanted by placing your ad today.

Give us a call . . . it's as easy as that!

DIAL DIRECT **644-1070** OAKLAND COUNTY **522-0900** WAYNE COUNTY **852-3222** ROCHESTER/AVON

O&E

'No sidewalks, no busing' declares school board

In the future, any Plymouth-Canton student who lives in a subdivision without sidewalks will be ineligible for busing within 1½ miles of school.

The school district's safety busing policy still continues, allowing certain students within 1½ miles of school to be bused if hazardous conditions exist. But the Plymouth-Canton Board of Education has exempted from safety busing any subdivision without sidewalks.

The exemption results from a policy statement approved Monday night, which speaks clearly to future intent.

The resolution was approved 7-0 following much debate from members of the audience.

Objections from the audience were made by residents and persons buying homes in Beacon Estates subdivision in Plymouth Township. The subdivision developer, Loren Gould, had asked Plymouth Township to approve a waiver of sidewalk requirements. The waiver was granted with the provision that approval be given by the school board.

The school board basically stated its desire for walks, but left it up to local governmental units to make decisions on whether variances will be granted.

SUPT. JOHN M. HOBEN began the discussion by reporting a conversation he had with Tom Notebaert, Plymouth Township supervisor.

"I told Notebaert that it was an imposition for the township board to subject the school board to having to make this decision. If the township merely wants our opinion, it's the board's position that it prefers sidewalks and doesn't want to send in buses into subdivisions without sidewalks. But whether there's a sidewalk in a particular is a decision for the township to make, not us."

Tom Yack, board president, noted if the schools didn't issue a position statement on sidewalks it might, in effect, be encouraging governmental units to continue granting variances on sidewalk requirements.

"Our proposed resolution isn't directed towards any particular subdivision or unit of government," noted trustee George Lawton, "but it does state our position. I think we should approve the proposed policy statement and send it to the governmental units as a matter of information."

Trustee Richard Arlen noted: "We can't force the governments to do one thing or another. But we can state our position."

Lawton agreed, adding: "It's ridiculous for the school board to enter into the province of the township's responsibility. Our resolution merely states our position."

RESIDENTS OF Beacon Estates at the meeting argued against the board's action.

Various Beacon Estates residents argued that sidewalks aren't wanted for aesthetic reasons; walks aren't necessary for safety reasons; the walks, if installed, wouldn't lead anywhere; there are as many accidents in subdivisions with walks as their are in areas without sidewalks; sidewalks can be petitioned for in three years; and parents won't be asking the school board for busing.

Yack noted that the school board was told two weeks ago that buyers are signing deed restrictions which forever waive their right to petition for sidewalks.

Trustee Steve Harper noted that the zoning for Beacon Hills requires sidewalks and lots could be plotted without walks only with a variance from the township board.

THE SCHOOL'S position statement urges governments with ordinances requireing sidewalks to strictly enforce and deny all requests for waivers.

The statement further urged governments without sidewalk ordinances to give early consideration to the passage of such ordinances.

The policy stated the board's concerns are safety of children in areas where there is an absence of sidewalks; the problems inherent in establishing bus pick-up points in such areas; the rapidly rising costs of busing and the additional burden imposed by areas without walks.

The resolution stated the board's intent against providing transportation to any subdivision without sidewalks located within 1½ miles of a school if a sidewalk waiver has been granted.



YOUTH SYMPHONY

Oct. 15—The Plymouth Youth Symphony and Wind Ensemble will be having a garage sale from 9 a.m. to 4 p.m., at the Youth Center, 271 S. Main, Plymouth. All proceeds will go towards the annual funding of the organization. Purchases are tax deductible.

BROMELIAD SOCIETY

Oct. 16—The Southeastern Michigan Bromeliad Society will meet for a greenhouse viewing. Bromeliads and other exotic house plants will be available for sale. There will be no admittance charge. Further information is available from Winifred Reid at 421-6216 or Karen Moore at 399-9866 after 6 p.m.

CHRISTMAS ARTS & CRAFTS SHOW REGISTRATION

Oct. 17—Registration for the fourth annual Plymouth Christmas Arts and Crafts Show will begin at 9 a.m. in the Plymouth Cultural Center, 525 Farmer. The show will take place Dec. 9, 10 and 11 at the center. Booth space is $12 per day with a preference given to three-day exhibitors. For more information, call the Plymouth Recreation Department at 455-6620.

read the Observer & Eccentrics.

Plymouth-Canton OBITUARIES

SUSAN K. SHAW

Funeral services for Mrs. Shaw, 87, formerly of Plymouth, were held recently at Onaway United Methodist Church, Onaway. She was buried in Riverside Cemetery. The Rev. Philip Magee officiated.

Mrs. Shaw, who died Oct. 7, was a member of the Daughters of the American Revolution (DAR); Colonial Dames and Eastern Star. She was a former member and organist of the First Presbyterian Church of Plymouth. Mrs. Shaw was a graduate of Wesleyan College, Macon, Ga.

She is survived by her husband, Robert; daughter, Mrs. Martha Evers of Tenn.; six grandchildren; and four great grandchildren. Those who wish may contribute to the American Cancer Society in her memory.

OPEN HOUSE
SALEM LUMBER CENTER
YOUR NEIGHBOR SHOPS HERE!
SAT. OCT. 15
11 to 2 p.m.
Coffee & Donuts
Home of Old-Fashioned Service
30650 Plymouth Road
GA 2-1000
BANKAMERICARD • MASTER CHARGE

ATTORNEY-AT-LAW
REASONABLE FEES FOR
- Uncontested Divorce or Legal Separation (both spouses sign papers) $275 plus court costs.
- Adoption, $250 plus approx. $20 publication costs.
- Bankruptcy, individual, $250 plus court costs, wife and husband, $300 plus court costs.

Information regarding other types of cases furnished on request.
474-7085

detroit town hall
530 Fisher Bldg. Detroit 48202 871-0094
WEDNESDAY, OCTOBER 26
Award Winning Free Press Columnist – "Strictly Personal"
SIDNEY HARRIS
WEDNESDAY, NOVEMBER 30
Former Secretary of "HEW"-Now U.S. Senator
ABRAHAM RIBICOFF
WEDNESDAY, FEBRUARY 22
Emmy Award Winning Producer and Commentator
DAVID SUSSKIND
WEDNESDAY, APRIL 19
Magnificent Star of "Roots" and "Autobiography of Miss Jane Pittman"
CICELY TYSON
PROGRAM SERIES $25.00
A saving of 19% off single seat prices.
ALL PROGRAMS 11:00 A.M. WED., FISHER THEATRE
You must enclose a self-addressed stamped envelope for return of tickets. MAIL TO: Detroit Town Hall, 530 Fisher Bldg., Det., Mi. 48202
Name
Address
City State Zip Phone

MORRIS SAYS:
PLAY IT SAFE!
LOCK YOUR GARAGE FROM THE INSIDE
INVEST IN A STANLEY
VEMCO SUPER DIGITAL GARAGE OPENER
List Price $207.78
- Electronically locks & unlocks garage door
- Open or close door from safety of your car
- Automatic lighting deters working prowlers

ONLY $149.95
Pick it up & install it yourself or our factory trained installers will do it for you.
SAVE OVER $57
H. TARNOW & CO.
39554 Grand River
Call & Talk to Morris 478-9060

QUIST TYPEWRITER COMPANY
SPECIALISTS SINCE 1934
Electric Portables from $174.50
Report DELUXE
- Olympia Portable Typewriters are a whole new Experience, especially designed for teachers and students!
- Same "feel" and layout as office typewriters.
- Rugged-Fast-Won't skip or crowd.
- Change colors with a keyboard switch-faster.
- Made by German Craftsmen with Swedish Spring Steel. No built-in Obsolescense on any Olmpia.
- The "World's Top Quality" costs no more and is a life-time purchase. Try them and you'll buy them.
- Olympia Electronics Calculators are number 1 too.
- Various previously owned typewriters also available.

QUIST TYPEWRITER CO. INC.
The Quality House
(2nd Bldg. N. of Maple)
1717 Stephenson Hwy., Troy
689-8000

FALL Specials
Armstrong SOLARIAN
NOW from $6.88 SQ. YD.
9x12 ROOM INSTALLED WITH SUB FLOOR $239.00
Amtico NO WAX SUNBEAM TILE NOW ONLY 69¢ Limited Time!
Imported CERAMIC TILE 6 x 6 NOW ONLY 89¢ SQ. FT.
BRUCE WOOD FLOORING NOW ONLY 98¢ SQ. FT.
Congoleum CUSHION FLOOR 12 Ft. WIDE-NO WAX $4.97 SQ. YD.
AMTICO VINYL ASBESTOS TILE NOW ONLY 19¢ SQ. FT.
Barwick KITCHEN NOW ONLY $4.97 SQ. YD. PATTERNS-TWEEDS
Your Complete Floor Covering Centers
Linoleum • Carpet • Tile • Ceramic
Expert Installation • Work Guaranteed
Plymouth Floor Covering
1180 Ann Arbor Rd.
1 Blk. E. of Sheldon
453-2444
33611 Plymouth Rd.
1 Blk. W. of Farmington
427-7120
Professional Floor Covering Service Since 1960
OPEN MON.-FRI. 9-9 SAT. 9-6 CLOSED SUN.

FALL BUYS Galore
THROUGHOUT OUR STORE
SAVE! SAVE!
WINTER WEATHER REQUIRES YOUR HOME TO BE IN TOP CONDITION. TAKE ADVANTAGE OF THESE PRICES AND BUY NOW!
Prehung, Prefinished Crossbuck Storm Doors
• TEMPERED SAFETY GLASS
Perma-White finish aluminum door with decorative scallops, black strap hinges. Adjustable bottom expander, lifetime Oilite bearings, drip cap header, push-button lock. Fully weatherstripped. With screen, hardware. Right or left opening.
32"x80"x1" OR 36"x80"x1"
$39.95 Includes door closer
Feather-lite
ROMEX WIRE 250' ROLL
14-2 W-Gd. 6½¢ Ft.
12-2 W-Gd. 9¢ Ft.
Save Energy with... In-Sider Storm Window
Keeps heat in... ...in winter
Keeps heat out... ...in summer
PRE-HUNG DOORS
Save time and save money by using pre-hung doors. Come ready to fasten in place. You don't have to be a pro to use pre-hung doors. Ready to finish. Hardware available.
From $25.65
Reverse Board & Batten
CLADWOOD SIDING 4x8
$8.49
• MILL GRADE
• FULL 5/8" THICK
• SUPER DURABLE
GUTTERING
WHITE ALUM. 10-FT. LENGTHS
$3.99
5" Wide guttering. Save on accessories too.
QUALITY PANELING
Good paneling can add the natural beauty to a room that you've been looking for. See our selection.
VINYL FACE
Looks like wood. Easy to keep clean. Scratch resistant. 4'x8'. From $6.49
WALL PAPER FINISH
Looks like wallpaper. A variety of patterns. 4'x8'. $9.65
BRICK FINISH
Looks like brick and it feels like brick. 4'x8'. $13.50
STONE FINISH
Same color and texture as real cut stone. 4'x8'. $13.50
WOOD FINISH
We carry the best of all. Real wood. 4'x8'. From $10.69
PLUMBING SUPPLIES
Complete line of fittings, pipe, faucets, fixtures, valves, toilet seats, etc.
SEAL DOWN SHINGLES
per sq. $16.95
black only
all other colors $18.69
PLASTIC PIPE
10% off
Save on plastic pipe and fittings for this event.
8 FT. LONG ECONOMY STUDS
85¢
Inexpensive Grade for Framing and Building
ELECTRICAL
Bulbs, wire, tape, fuses, face plates, boxes, connectors, fixtures, everything you need for your electrical project.
PINE LUMBER
CASHWAY BUILDING MATERIALS & HOME CENTER
MT. CLEMENS: 55 S. GROESBECK, South of Cass Ave., 469-2300, Mon.-Thurs. 9-6; Fri. 9-8; Sat. 8-5; Sun. 10-4
UTICA: 48075 VAN DYKE, Bet. 21 Mi. and 22 Mi. Rd., 739-7463, Mon.-Thurs. 8-6; Fri. 8-8; Sat. 8-5; Sun. 10-4
WEST SIDE: 12222 INKSTER RD., Bet. Plymouth & Schoolcraft, 937-9111, Mon.-Thurs. 8-6; Fri. 8-8; Sat. 9-5; Sun. 10-4
LINCOLN PARK: 3255 PORT STREET, Bet. Southfield & Goddard, 386-5177, Mon.-Thurs. 9-6; Fri. 9-8; Sat. 8-5; Sun. 10-4
YPSILANTI: 626 N. HURON, 481-1500, Mon.-Thurs. 8-6; Fri. 8-8; Sat. 8-5; Sun. 10-4
WATERFORD TWP.: 7374 HIGHLAND RD., On M-59 Bet. Airport and Williams Lake Rd., 666-2450, Mon.-Thurs. 8-6; Fri. 8-8; Sat. 8-5; Sun. 10-4
BRIGHTON: 525 MAIN STREET, 1 Mile W. of Grand River, 227-1831, Mon.-Thurs. 8-6; Fri. 8-8; Sat. 8-5; Sun. 10-4
SOUTHFIELD: 22800 W. 8 MILE, ½ Mi. E. of TELEGRAPH, 353-2570, Mon.-Thurs. 8-6; Fri. 8-8; Sat. 8-5; Sun. 10-4
ALL ITEMS CASH & CARRY—GOOD WHILE QUANTITIES LAST THROUGH OCT. 16

Educators alarmed over price tag of proposed unemployment package

By MARIE CHESTNEY
Special Writer

The Michigan House of Representatives is facing a tough decision in the next few weeks: should non-teaching school employees who usually get the summer off without pay be eligible to receive unemployment compensation benefits during their three-month summer vacation?

Robert Johnson, president of AFSCME Council 23, with offices in Southfield, answers yes to this highly controversial question. "Auto and construction workers face seasonal layoffs and they are able to collect unemployment benefits," Johnson said.

Beverly Pilon, president of the Wayne-Westland Paraprofessionals, answers no. "I accepted my job with the school system only under the provision that I would have my summers free," Ms. Pilon said.

"I accept the fact that I don't get paid in the summer."

MORE THAN 50 spokesmen for both viewpoints appeared before the House Labor Committee last week at a public hearing in the City-County Building.

School administrators from local and outlying Michigan school districts, alarmed at the prospect of an extra $56 million tacked on to their yearly operating bill, all warned of local sacrifices to pay for the unemployment benefits.

These included cuts in school programs, fewer summer jobs for college students, additional taxes and staff layoffs.

But spokesmen for the thousands of Michigan school custodians, cafeteria workers, bus drivers and office clerks who face three months of unemployment without pay each summer hailed these benefits as the attainment of equity with other segments of the working population.

JAMES KECK, of the Greater Detroit Chamber of Commerce, urged the house to decide the issue before Jan. 1, 1978 or face "disastrous results for both Michigan businesses and jobs."

By January, Michigan must bring its state unemployment compensation law into compliance with new federal unemployment compensation standards or face the loss of an estimated $429 million in federal tax credits.

"We realize the feds threw the state legislators a real curve on the option for qualifying or disqualifying non-professional K-12 employees," Keck said.

But Keck reminded the committee that Detroit had just gained a hard-won three-mill tax increase for its school system and that paying unemployment compensation benefits would take $9 million from the anticipated $28 million gain from the millage increase.

FREDERICK ANDREWS, president of the Northeast Council Homeowners' Association of Detroit, warned that "irresponsible acts," such as the use of the recent Detroit school property tax increase for unemployment compensation, would destroy future millage propositions in Detroit.

Richard Cameron of the Taylor Citizens' Task Force on Education wondered how taxpayers could "realistically support upcoming millage votes if school employees were able to get two months' unearned salary."

Joan Moranty, vice-president of the Wayne-Westland PTA Area Council, told the committee Westland would never pass another millage if the school system was forced to pay for unemployment benefits.

FEWER SPOKESMEN appeared to represent the non-teaching school employees.

Freda Benton, president of the Detroit Federation of Paraprofessionals, said many who wished to come to the 1 p.m. hearing couldn't because absence from work would mean no pay for the afternoon.

Ms. Benton, speaking for some 3,000 Detroit paraprofessionals, said the people she represented felt powerless. She said teachers can make it through the summer months because their salary is pro-rated but, she added, "when you are making less than $3 per hour, there is nothing to pro-rate."

Hugh Smale, Lansing legislative representative for AFSCME, dismissed the notion that non-professional employees were content with 10 months of work and payless summers.

"THESE PEOPLE want year-round jobs, contrary to popular belief. They want equity in unemployment benefits, just like everyone else," Smale said.

Smale told the committee that the Michigan Legislature was being "hoodwinked" on this issue by the "high-powered advertising tactics" of the school districts.

Smale said that one school district had spent more than $3,000 sending letters to Lansing to influence legislators, but he said the same district was pleading "inability to pay for unemployment compensation."

"I am startled by the power of the school boards," Smale said.

Nathaniel Smith, speaking for the Detroit unionized school employees, was loudly applauded by the few non-professionals present at the hearing when he said:

"The people I represent are tired of being second-class workers. Their school job is a step above welfare, but they are treated like welfare recipients. They just want a chance to be first-class workers, too."

IMPROVE - DON'T MOVE
INSULATION
AND COMPLETE HOME REMODELING
LARGE OR SMALL - GIVE US A CALL
531-5222
FOR FREE ESTIMATES & BUDGET TERMS
Biltmore
CONSTRUCTION
RESIDENTIAL - COMMERCIAL BUILDERS
261-3348 (24 HR. PHONE SERVICE)

SINCE

1878
The Eccentric Newspapers

Business Briefs

DUNN APOINTMENTS

Two individuals have received appointments by Dunn Steel Products of Plymouth, Townsend Division of Textron Inc.

Curt Copeland assumes the new position of marketing and product development manager. **Don Parko** assumes the position of sales manager. Both will report directly to **George A. Andrews,** vice-president and general manager of Dunn Steel.

Copeland's position will enable him to utilize his sales and manufacturing background, totalling more than 37 years, to assist the organization in its product diversification and development. He also will be responsible for coordinating new product and process development between customers and Dunn's sales and manufacturing departments. Copeland, who has been with Dunn Steel since 1945, has been active as a member and officer of the Plymouth Community Chamber of Commerce.

Parko will be responsible for management and supervision of the inside and outside sales organization. His sales and engineering background qualify him to handle these responsibilities, says Andrews. Parko, who was sales engineer, joined Dunn Steel Products in 1965.


CURTIS W. COPELAND

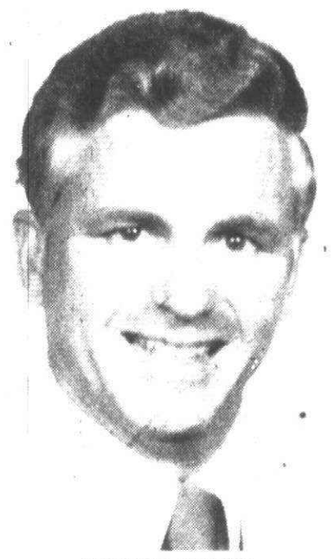
DONALD PARKO

CHARLES BINANDO

Charles Binando of Newporte Drive, Plymouth, recently attended the 22d reunion of retired pharmaceutical workers of Parke, Davis & Co.

More than 450 retired Park, Davis employees attended the reunion held in the company's headquarters in Detroit. The day's activities included a welcome by H.L. Richardson, Parke-Davis vice-president, visits to former departments, and a meeting with company executives and a luncheon.

REALTY WORLD CLASSIC

John McEnroe is one of the professional tennis stars who'll be participating in the Realty World Classic Oct. 15-16. The five-man, round-robin tournament at Macomb County Community College, 12 Mile and Hayes in Warren, also will feature Van Winitsky, Elliott Teltscher, John Austin, and Paul Van Walleghem.

General admission tickets now are available at $4 for one evening or $7 for a two-evening pass. Tickets may be purchased locally at these Realty World offices: Chapman Bros. West, 7377 Lilley, Canton; Colonial Village, 5906 Sheldon, Canton; or William Decker, Inc., 670 S. Main, Plymouth.

ROGER A. SCHIFTAR

Richard A. Schiftar, of Canton is one of seven area agents who have qualified as members of the 1977 Top Club of New York Life Insurance Co. Membership is based on 1976-77 sales records.

MAUREEN ANDERSON

Maureen Anderson of Ann Street, Plymouth, was among 44 long-time and retiring employees honored recently by Eastern Michigan University. She is administrative secretary to the dean of the College of Arts and Sciences and was honored with a 10-year award for service to EMU.

WOVEN WOOD SHADES

Sherwin-Williams Decorating Center has introduced a new collection of woven wood shades featuring 30 patterns designed by Delmar.

Woven wood shades offer privacy and light control in addition to their decorative value for home furnishings, says Nicholas J. Velcho, manager of the Decorating Center at 863 Penniman Avenue, Plymouth. He recommends woven woods for special design problems because they can be customized to fit any shape, and also can be fabricated into room dividers and folding doors.

PLYMOUTH COMMUNITY SCHOOL LUNCH MENUS

Week of Monday, October 17 thru Friday, October 21

BIRD

MONDAY, OCTOBER 17
Chicken Noodle Soup, Peanut Butter and Jelly Sandwich, Fruit Cup, Milk
TUESDAY, OCTOBER 18
Beef Barbecue on a Bun, Pickle Slices, Buttered Green Beans, Fruit Cup, Milk
WEDNESDAY, OCTOBER 19
Beef in Gravy over Mashed Potatoes, Hot Roll, Fruit Cup, Milk
THURSDAY, OCTOBER 20
Hot Dog on a Bun, Catsup and Mustard, Buttered Hot Vegetable, Fruit Cup, Chocolate Cake, Milk
FRIDAY, OCTOBER 21
NO SCHOOL

CENTRAL MIDDLE

MONDAY, OCTOBER 17
Hamburger Gravy over Mashed Potatoes, Lima Beans, Pudding, Bread, Milk
TUESDAY, OCTOBER 18
Submarine Sandwich, Vegetable, Fruit, Cookie, Milk
WEDNESDAY, OCTOBER 19
Pizza, Vegetable, Fruit, Milk
THURSDAY, OCTOBER 20
Chili with Crackers, Peanut Butter or Ham Salad Sandwich, Peach Cobbler, Milk
FRIDAY, OCTOBER 21
NO SCHOOL

ERIKSSON

MONDAY, OCTOBER 17
Vegetable Soup, Peanut Butter and Jelly Sandwich, Fruit Cup, Toll Bar, Milk
TUESDAY, OCTOBER 18
Turkey and Gravy over Mashed Potatoes, Hot Roll and Butter, Fruited Jello, Milk
WEDNESDAY, OCTOBER 19
Pizza with Meat and Cheese, Tossed Salad, Fruit Cup, Cookie, Milk
THURSDAY, OCTOBER 20
Hot Dog, Relishes, Vegetable, Fruit Cup, Cake, Milk
FRIDAY, OCTOBER 21
Submarine Sandwich, Vegetable, Fruit Cup, Apple Crisp, Milk

FARRAND

MONDAY, OCTOBER 17
Chili, Peanut Butter and Jelly Sandwich, Cookie, Fruit, Milk
TUESDAY, OCTOBER 18
Tacos, Buttered Vegetables, Cake, Fruit, Milk
WEDNESDAY, OCTOBER 19
Spaghetti with Meat Sauce, Cinnamon Rolls, Fruit, Milk
THURSDAY, OCTOBER 20
Hot Dog on Bun, Mustard or Catsup, Buttered Vegetables, Cookie, Applesauce, Milk
FRIDAY, OCTOBER 21
NO SCHOOL

FIEGEL

MONDAY, OCTOBER 17
Vegetable Beef Soup, Peanut Butter and Jelly Sandwich, Fruit, Brownie, Milk
TUESDAY, OCTOBER 18
Hot Dog on Bun, Mustard or Catsup, Vegetable, Fruit, Cheese Stix, Milk
WEDNESDAY, OCTOBER 19
Oven Baked Chicken Patty, Gravy over Mashed Potatoes, Buttered Warm Bread, Fruit, Peanut Cup, Milk
THURSDAY, OCTOBER 20
Grilled Cheese Sandwich, Pickle Slices, Vegetables, Fruit, Peanut Butter Bar, Milk
FRIDAY, OCTOBER 21
NO SCHOOL

FIELD

MONDAY, OCTOBER 17
Chili, Cheese Stix, Hot Roll, Butter, Hot Vegetable, Fruit, Milk
TUESDAY, OCTOBER 18
Hot Dog, Tri-Taters, Fruit, Milk
WEDNESDAY, OCTOBER 19
PIZZA DAY
THURSDAY, OCTOBER 20
Hamburger Gravy over Mashed Potatoes, Vegetable, Bread and Butter, Cake, Milk
FRIDAY, OCTOBER 21
Ham and Cheese Sandwich, Bean Soup, Crackers, Fruit, Milk

GALLIMORE

MONDAY, OCTOBER 17
Grilled Cheese Sandwich, Buttered Green Beans, Fruit, Cake, Milk
TUESDAY, OCTOBER 18
Beef and Noodle Casserole, Buttered Carrots, Buttered Bread, Fruit, Tollhouse Bar, Milk
WEDNESDAY, OCTOBER 19
Salisbury Steak, Mashed Potatoes and Gravy, Hot Rolls, Jello, Cake, Milk
THURSDAY, OCTOBER 20
Hot Dog on Bun, Catsup or Mustard, Buttered Corn, Applesauce, Cake, Milk
FRIDAY, OCTOBER 21
Oven Fried Fish, Tartar Sauce, Buttered Mixed Vegetables, Fruit Cup, Cake, Milk

HULSING

MONDAY, OCTOBER 17
Cubed Ham and Cheese in Roll, Buttered Peas and Carrots, Chilled Peaches, Cookie, Milk
TUESDAY, OCTOBER 18
Chicken Ala King, Mashed Potatoes, Pineapple Chunks, Hot Roll, Butter, Milk
WEDNESDAY, OCTOBER 19
Frankfurter in Roll, Relishes, Whole Kernel Corn, Applesauce, Brownie, Milk
THURSDAY, OCTOBER 20
Homemade Lasagna, Buttered Green Beans, Fruited Gelatin Dessert, Garlic Bread, Milk
FRIDAY, OCTOBER 21
Fishburger in Bun, Relishes, French Fries, Chilled Fruit Cup, Sugar Cookie, Milk

ISBISTER

MONDAY, OCTOBER 17
Chicken Noodle Soup, Crackers, Peanut Butter Sandwich, Applesauce, Cookie, Milk
TUESDAY, OCTOBER 18
Submarine Sandwich, Peas, Roasted Peanuts, Fruit Cocktail, Milk
WEDNESDAY, OCTOBER 19
Sliced Turkey, Mashed Potatoes, Buttered Biscuit, Cranberries, Fruited Gelatin, Milk
THURSDAY, OCTOBER 20
Hot Dog on Bun, Baked Beans, Pineapple, Cake, Milk
FRIDAY, OCTOBER 21
Toasted Cheese Sandwich, Green Beans, Fruit Cup, Peanut Butter Cookie, Milk

MILLER

MONDAY, OCTOBER 17
Sloppy Joe on Bun, Buttered Corn, Fruit Cup, Cookie, Milk
TUESDAY, OCTOBER 18
Plump Frank in Bun, Baked Beans, Applesauce, M&M Cookie, Milk
WEDNESDAY, OCTOBER 19
Pizza, Buttered Vegetable, Orange Jello with Fruit, Cookie, Milk
THURSDAY, OCTOBER 20
Grilled Cheese Sandwich, French Fries, Blushing Pears, Cookie, Milk
FRIDAY, OCTOBER 21
Tacos, Corn, Bread, Butter, Peaches, Milk

SMITH

MONDAY, OCTOBER 17
Beef in Gravy over Mashed Potatoes, Hot Roll and Jelly, Peaches, Cookie, Milk
TUESDAY, OCTOBER 18
Hamburger on Bun, Green Beans, Pineapple, Cookie, Milk
WEDNESDAY, OCTOBER 19
Spaghetti, Meatballs, Buttered Bread, Corn, Applesauce, Cookie, Milk
THURSDAY, OCTOBER 20
Hot Dog on Bun, Mustard, Catsup or Relish, French Fries, Cheese Stick, Jello, Cake, Milk
FRIDAY, OCTOBER 21
NO SCHOOL

STARKWEATHER

MONDAY, OCTOBER 17
Hot Dog on a Bun, Tater Tots, Fruit Cup, Cake, Milk
TUESDAY, OCTOBER 18
Spaghetti with Meat Sauce, Carrot Sticks, Fruit Cup, Cookie, Milk
WEDNESDAY, OCTOBER 19
Roast Beef Gravy over Potatoes, Roll, Fruit Cup, Cookie, Milk
THURSDAY, OCTOBER 20
Pizza, Celery, Fruit Cup, Cookie, Milk
FRIDAY, OCTOBER 21
NO SCHOOL

TANGER

MONDAY, OCTOBER 17
Grilled Cheese Sandwich, Soup, Chilled Fruit, Milk
TUESDAY, OCTOBER 18
Turkey Tetrazini (Turkey with Noodles), Hot Vegetable, Cranberries, Hot Roll, Butter, Chilled Fruit, Milk
WEDNESDAY, OCTOBER 19
Pizza, Green Vegetable, Chilled Fruit, Dessert, Milk
THURSDAY, OCTOBER 20
Hot Dog in Bun, Relishes, Hot Vegetable, Chilled Fruit, Cake, Milk
FRIDAY, OCTOBER 21
NO SCHOOL

EAST MIDDLE

MONDAY, OCTOBER 17
Chicken Noodle Soup, Grilled Cheese Sandwich, Cookie, Milk
TUESDAY, OCTOBER 18
Meat Gravy over Mashed Potatoes, Buttered French Bread, Fruit, Milk
WEDNESDAY, OCTOBER 19
Pizza with Meat and Cheese, Green Beans, Orange Juice, Apple Crunch, Milk
THURSDAY, OCTOBER 20
Hamburger on Bun, Relishes, French Fries, Fruit, Brownie Bar, Milk
FRIDAY, OCTOBER 21
NO SCHOOL

PIONEER MIDDLE

MONDAY, OCTOBER 17
Beef in Gravy over Mashed Potatoes, Home Made Roll and Butter, Buttered Green Beans, Cranberry Sauce, Choice of Fruit and Milk
TUESDAY, OCTOBER 18
Hamburgers and Cheeseburgers (Relishes), French Fries, Choice of Fruit, Cookie, Milk
WEDNESDAY, OCTOBER 19
Tacos (Do it Yourself), Buttered Sauerkraut or Baked Beans, Beetnik Cake, Fruit Juice, Milk
THURSDAY, OCTOBER 20
Pizza, Buttered Corn, Choice of Fruit, Cookie, Milk
FRIDAY, OCTOBER 21
Choice of Goulash or Macaroni and Cheese, Cabbage and Carrot Salad, Home Made Roll and Butter, Choice of Fruit, Milk

WEST MIDDLE

MONDAY, OCTOBER 17
Toasted Cheese Sandwich, Oven Fries, Choice of Fruit, Peanut Butter Cake, Milk
TUESDAY, OCTOBER 18
Pizza with Meat and Cheese, Green Beans, Choice of Fruit, Chocolate Cake, Milk
WEDNESDAY, OCTOBER 19
Hamburger Gravy over Mashed Potatoes, Fresh Carrots, Hot Roll, Butter, Jello, Milk
THURSDAY, OCTOBER 20
Hamburger with Trimmings, Oven Fries, Choice of Fruit, Banana Cake, Milk
FRIDAY, OCTOBER 21
NO SCHOOL

SALEM & CANTON HIGHS

MONDAY, OCTOBER 17
Chicken in Gravy, Mashed Potatoes, Buttered Vegetable, Jello, Milk
TUESDAY, OCTOBER 18
Sloppy Joe on Bun, Pickles, Potato Chips, Buttered Vegetable, Assorted Fruits, Milk
WEDNESDAY, OCTOBER 19
Lasagna with Meat and Cheese, Salad, Hot Roll, Butter, Jello, Milk
THURSDAY, OCTOBER 20
Beef Stew with Vegetables, Biscuit, Honey, Assorted Fruits, Milk
FRIDAY, OCTOBER 21
NO SCHOOL

PLYMOUTH Community Credit Union
Serving PLYMOUTH people.

Band praised

George Cavendar thinks that the Plymouth-Canton community turns out some pretty good high school musicians.

Cavendar, conductor of the University of Michigan Marching Band, complimented the Plymouth Centennial Educational Park Marching Band for its performance during the post-game show in Ann Arbor Sept. 25.

The band, composed of students from both Salem and Canton high schools, was participating in Michigan's 29th annual Band Day.

In a letter to school Supt. John Hoben, Cavendar said: "I want to assure you that the conductors, students, school, and community should be extremely proud of the outstanding manner in which the band represented you.

"Your band presented a show which was outstanding in all respects. It was musically well played, well conceived and presented with a great marching precision and execution. It certainly was in keeping with the highest marching and musical standards so admirably upheld in music education in the state of Michigan."

McMullen talks at 4-H exhibit

Peggy McMullen, president of a Plymouth 4-H youth group, was one of several youths who participated in a 4-H exhibit at the City-County Building in downtown Detroit.

The exhibit, which featured award-winning 4-H projects, was open to the public from Oct. 3-7 to salute National 4-H Week. It was sponsored by the Wayne County Cooperative Extension Service, which coordinates 4-H activities for nearly 8,000 youths throughout the county.

Ms. McMullen went to the exhibit to talk about Paw Prints, a club that is set up to help young people and adults train their dogs.

"You can do just about anything through 4-H," she said. "I just happen to love working with dogs."

The club has about 20 active members who meet at the Plymouth Youth Center every Wednesday night to put their dogs through obedience routines and to learn better grooming methods, she said.

The club presently draws members from Plymouth, Canton, Northville, and Livonia.

The downtown exhibit also gave Ms. McMullen a chance to see county government in action. She was able to tour several departments with County Commissioner Royce Smith, who represents Plymouth and Canton on the board of commissioners.

HERMAN SURVIVORS
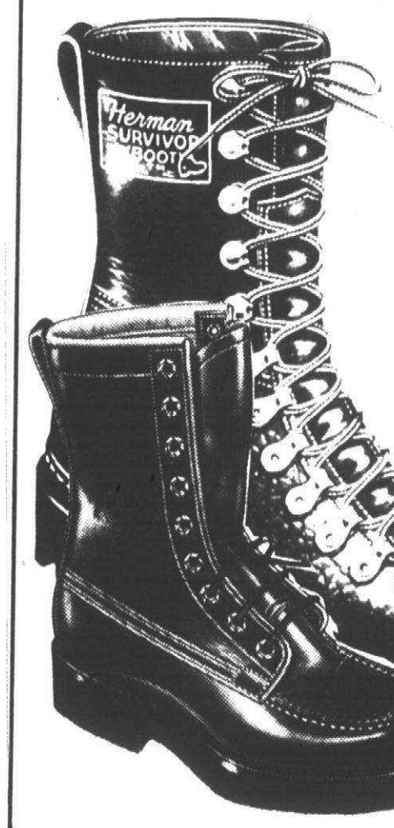

The Boot
Insulated to
20° Below
We Have 5 Styles of Insulated Boots
The Boot for Hunters and All Outdoorsmen

Herman Raw Hides
Lightweight & Tough - The Ideal hiking & hunting Boot
Brader's
DEPARTMENT·STORE
141 E. Main Northville 349-3420
VISA
master charge

PRICES SLASHED!
HONESTLY...
ARMSTRONG DESIGNER SOLARIAN $7.99 SQ. YD.
SHINES WITHOUT WAX
NOT ALL NUMBERS AVAILABLE
GIANT SAVINGS ON ALL SOLARIAN
NO WAX LINOLEUM 12 FT. WIDE FROM ..... $2.99 SQ. YD.
VINYL ASBESTOS FLOOR TILE 12 x 12 (45 PCE. BOX) 12¢ EA.
LINOLEUM RUG 9 x 12 NOW ONLY $10.99
VISIT OUR GIGANTIC CERAMIC TILE DEPT. PLAIN AND FANCY 49¢ Sq. Ft. and Up
COLORFUL KITCHEN CARPET RUBBER BACK $3.99 SQ. YD.
SCULPTURED HI-LO SHAG CARPET RUBBER BACK $4.99 SQ. YD.
REMNANT CLEARANCE CARPET AND LINOLEUM SAVE UP TO 70%
WE CARRY CARPET TILE ASPHALT TILE PLASTIC TILE -MUCH MORE
AJAX FLOOR COVERING
32639 FORD ROAD
½ BLK. E. OF VENOY
427-6620
FREE ESTIMATES EXPERT INSTALLATION

The Stroller

Recalling an old Dutch saying

By W. W. EDGAR

When The Stroller was a young lad down in the foothills of the mountains in the heart of the Pennsylvania Dutch country, the oldtimers had two favorite expressions when any progressive step was mentioned to them.

When it was mentioned they would say "I should live so long." It was an expression meant to tell of their skepticism of the plan. If and when, it was accomplished they would remark, with a degree of surprise, "I never thought I would live to see this."

Sitting at home in his favorite chair over the past weekend when the TV set was crowded with sports events he couldn't help recalling the favorite Pennsylvania Dutch remarks. For what he was looking at reminded him of his introduction to radio, when television was considered a dream of some wild-eyed inventor.

AS HE SAT in his chair switching from one channel to another, the TV enabled him to watch the baseball games on the west coast and along the eastern seaboard, and football from all sections of the continent.

And as the scenes shifted with pictures plainer than anything he could have seen had he been in the various stadia, he caught himself whispering, "I 'I never thought I'd live to see this."

Well he remembers the many hours he and the other young chaps in the neighborhood sat up all hours of the night with one of the invited several other neighbors in for a sort of farewell party and enjoy trying to get distant stations on the radio.

As The Stroller finished his turn with the earphones and was about to say good-bye he placed them on a cut glass punch bowl on the table. As he did the sounds came clear enough for all in the room to hear them. It ws the first radio speaker we had in our town and the word soon spread. It was a sensation.

Then along came one of the more fortunate lads who was attending college. He told us, assuredly, that it wouldn't be long until radio would be a major means of communication.

"We should live so long", we all chorused.

BUT IT WASN'T long until it came true.

It so happened that when he arrived in Detroit the next day the thought of the radio stuck with him. You can imagine the feeling on the next Christmas morning in his own home. The Stroller heard the J.L. Hudson choir singing the favorite Christmas carols—and he was having breakfast.

Back in those days the coming of all major sports events brought a lot of excitement—especially the world series in baseball. Crowds gathered in the public square in front of the newspaper office and heard the announcements come from a man with a megaphone at the second story window. Later came a score board that was manipulated by hand. Later it was electified. But few of ss thought the day would come when we could carry a pocket radio and listen to the game as we walked along the street.

That was the tops of anyone's imagination in those days until our college friend told us that the day would not be far away when we could get a machine that would show us the actual pictures of the game as it was being played—and in color.

No one believed him. But last Sunday, The Stroller, after all these years, witnessed this miracle in his own living room.

Thrilled by the opportunity to switch the scene from the Pacific coast to the Atlantic to watch the baseball games and then, by the mere twist of a dial, he saw the Detroit Lions play football in Minneapolis.

All he could say was the the Old Pennsylvania Dutch expression.

"I never thought I would live to see this."

High-rise 10 stories?

An answer to "what is a high-rise" was given this week by Olof Wahlstrom of Sheldon Road, Plymouth.

Noting that a number of persons are having difficulty defining how high a building must be before it is considered a high-rise, Wahlstrom decided the answer must be in the dictionary.

And so he consulted the latest edition of the International Dictionary, which says, under the subheading "height": "With units of measurement having specified altitude or elevation as a building 10 stories high."

Wahlstrom passes on the definition to the Observer's readers.

AGEMY & SONS supermarket
"YOU TRIED THE REST, NOW BUY THE BEST"
CHECK OUR FOOD SPECIALS EVERY MONDAY IN THE OBSERVER & ECCENTRIC
OPEN M-F 9-10 SAT 9-9 SUN 9-6
33503 W. 5 MILE, CORN. OF FARMINGTON RD. LIVONIA 261-6565

ACE CB RADIO
6865 MIDDLEBELT GARDEN CITY
522-7800 HRS. M-F 6 p.m.-9 p.m. SAT. 9-9 SUN. 1-4 p.m.
23 & 40 CHANNEL CB RADIOS
C.B. ANTENNAS
FCC LICENSED SERVICE
• EQUIPPED TO SERVICE • MOBILE ANTENNA MATCHING & CHECKOUT • MOBILE INSTALLATIONS
HAM RADIO OPERATOR OWNED

ARBOR DRUG CENTERS, INC.
THREE LOCATIONS TO SERVE YOU
Westland 1—Merriman & Cherry Hill
2—Middlebelt & Ann Arbor Rd. Trail
Redford—Plymouth & Inkster Rds.
9 STORES to SERVE YOU
• for Nearest Store Location call 336-4700


20-MILE-A-DAY SPORT BOOT
*SIZES 6-18
WIDTHS AA-EEEE
RED WING
Hershey's SHOES
29522 Ford Rd. Garden City
½ Blk. West of Middlebelt
Plenty of FREE PARKING in Rear
GA 2-1771
Bankard - Visa Master Charge Diners Club
Join Our Family Shoe Club
M-Th-Fri 9-9 Tues-Wed-Sat 9-6

ANNOUNCING
the opening of their new office
General Family Dentistry
DR. JEFFREY FORREST & DR. MARVIN FORREST
525-7616 525-3515
Orangelawn Professional Center
10535 Farmington Road
Livonia, Michigan 48150
Between Plymouth Road and Orangelawn

LADIES
PLAY RACQUETBALL
MONDAY IS LADIES' DAY
ONLY $5.00 PER COURT HOUR
NO MEMBERSHIP FEE
9 a.m. -2 p.m.
Private Lessons or Group Classes available!
For Reservations: 522-3222
LIVONIA
• 14 COURTS • LOCKER FACILITIES • SAUNA
Racquetime CENTER
36600 PLYMOUTH RD. (3 Miles W. of Farmington)
Open 6 a.m. -Midnight 7 days a week -522-3222

Free
One "Uncandle" for saving One Hundred Dollars (or more) in a Passbook Savings account which pays you 5% annual interest on your daily balance. Available only at participating offices of the Michigan National Banks.


Cheap
A second Uncandle for the low, low price of five dollars and fifty cents.
The Uncandle.
Pour in water, add half an inch of cooking oil, then the floating wick...and light. For a decorator touch, add shells, colored sand, marbles—it's up to your imagination. Supply is limited, offer ends October 20, 1977.
Michigan National Banks
Members FDIC

PLYMOUTH-KITCHEN BATH & CUBE
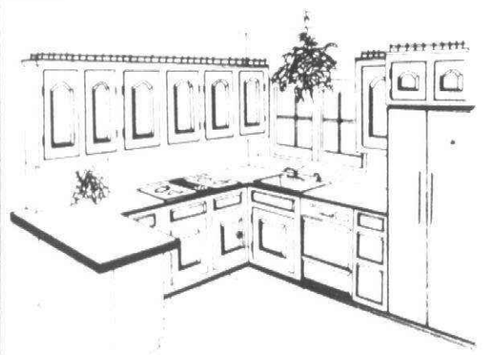
• Wood and Formica Cabinetry
• Complete Kitchen & Bath Remodeling
• Do-It Yourself
• Bath Vanities
• Designer Plans
• Free Estimates
748 Starkweather
453-2666
(In Old Village)

TELEVISION
SERVICE SPECIAL ONLY $5
We will pick up your television set, bring it to our shop and have it checked by our TV experts. You will then be notified by telephone of the cost of repair. If you decide not to have it repaired we will return it to your home. All for only $5.
SPECIAL!
CHANNEL MASTER AUTOMATIC ROTOR
model 9512A
$36.95
STA-RITE TV
28915 JOY RD. WESTLAND PHONE 525-5450

Decorate With Us
Your total one-stop home decorating center. From ceiling to floor, from wall to wall-Floor Fashions of Canton has got you covered!
LOWEST PRICES ANYWHERE ON VINYL NO WAX FLOORS
Armstrong Solarian
Isn't it time you stopped waxing? Because Solarian has a richly embossed Mirabond wear surface that keeps its high gloss for longer than ordinary vinyl floors. Every time you mop it clean, it really does look just waxed!
$214.95 9' x 12' room. Includes Installation & Subfloor
GAF EASY CARE $2.49 sq. yd. COMPARE AT $6.55
Congoleum $3.95 sq. yd. COMPARE AT $6.55
Super CARPETING VALUES
Downs Satin Surf Dense Silken Thick. 15 Beautiful Colors. $12.95 sq. yd.
Saxony Plush Beautiful Comfort in 11 Decorator Colors $4.95 sq. yd.
Multi-Color Saxony for the Pattern of Your Life! 5 gorgeous colors. $5.95 sq. yd.
30% OFF WOVEN WOODS, SHADES & SHUTTERS by such famous makers as Joanna, Kirsh, Delmar & Graber
30% OFF CUSTOM DRAPES & bedspreads by Brookline Premiere & Chelsea House. We carry a complete line of drapery, hardware and accessories. Interior decorating at NO EXTRA CHARGE. Free estimates. Wallpaper hanging, painting, and custom installation available on all items. Choose from over 25,000 patterns.
30% TO 35% OFF OVER 25,000 PATTERNS DECORATOR WALLPAPER
• All Books, All Patterns
• No Gimmicks
• No Freight Charges
PAINTING OUTDOOR-INDOOR
DUTCH BOY DIRT FIGHTER
FLAT LATEX NOW 7.95 GAL. (Reg. 12.99)
LATEX SEMI-GLOSS NOW 9.95 GAL. (Reg. 15.65)
SUPER LATEX FLAT NOW 10.95 GAL. (Reg. 14.40)
FLOOR FASHIONS of Canton
5854 SHELDON ROAD
CANTON 459-6180
Corner of Ford & Sheldon in Harvard Square
OPEN 9:30 -9 SUN. 12-5

P1-03
27% OFF ALL WALLPAPER
CALL IN ANY PATTERN FROM ANY BOOK.
Post Wallcovering Distributors
TROY 524-2200
ANN ARBOR 662-1140
SOUTHFIELD 353-7007
BLOOMFIELD 851-7110
ROCHESTER 651-2600
LIVONIA 522-7500
GROSSE PTE. 886-4050
FARMINGTON 474-1780
MT. CLEMENS 792-0800
50 Cents Per Roll Added To All Orders Less Than Full Case (24 Rolls)
PHONE ORDERS ACCEPTED • NO DEPOSIT
NO FREIGHT CHARGE • NO DELIVERY CHARGE • PAY WHEN DELIVERED TO YOUR HOME • ...365 DAYS A YEAR
Phone Orders Accepted Monday thru Friday 9:00 a.m. to 5:00 p.m.

"Money Changes Hands"

Buyers meet sellers through the power of Classified Ads



The jingle of extra money in your pocket is music to your ears, isn't it? Of course it is.

And, you'd welcome a tip that would bring in extra money more often, wouldn't you?

Well, here it is! The secret that's working right now for thousands of "sellers". Their secret is the Classified Ads in this newspaper, and here's how it works for you!

Take a look around your home and make a list of things like appliances, outgrown bikes, scuba gear, motorcycles and much more. Then dial the number below for a helpful Ad Writer and give her the list. That's all there is to it. Soon you will be meeting "buyers" who pay you cash for your advertised items.

It costs just pennies a word to get dollars of profit with Classified Ads.

TWIN ACTION RATES
15 WORDS--2 ISSUES
$6.00
Merchandise Only. No changes or cancellations

The Observer & Eccentric
Classified Ads

master charge THE INTERBANK CARD

your BANKAMERICARD welcome

DIAL CLASSIFIED DIRECT: 522-0900—WAYNE COUNTY. . .644-1070—OAKLAND COUNTY. . .852-3222—ROCHESTER AVON TWP.

O&E

Schools detail workings of new citizens' group

Increased grass-roots involvement in long-range planning for Plymouth-Canton Community Schools is the goal of the PACTS program.

Each school building and special program is developing its own PACTS, so every resident of the school district has a chance to participate.

The label PACTS was derived from the make-up of its members—Parents, Administrators, Citizens, Teachers, Students-staff. The aim of PACTS is to being these representatives together for discussion and informational sessions in small groups.

THE MEETINGS aren't merely conversational gatherings, however, but have a very specific assignment.

The main jobs of PACTS includes identification and discussion of major issues the school district must face in the future. Examples would be building needs, expansion of Extended School Year, minimum competency for high school graduation, or transportation.

A second major task will be to select a representative to the annual PACTS assembly. Through discussion in PACTS meetings, the representative will become familiar with the views of its members and assure they will be heard at the district level.

The PACTS assembly, made up of representatives of all PACTS, will meet for 12 consecutive weeks in January, February and March of each year to review issues identified by the building-level PACTS.

The assembly will submit a written report to the school board on these issues in mid-March and hold a joint workshop with the board the following week to discuss its recommendations.

When the assembly has adjourned after its 12-week session, the PACTS groups will receive and review responses from the school board to the assembly report. The board may accept, modify or reject the suggestions of the assembly but in all cases the PACTS members will be informed.

PACTS IS seen by school administrators as a continuing channel for exchange of information and opinions among everyone involved in education.

Participation is open to all residents of the school district.

Proposed labor loophole closing expected to boost state economy

Michigan's business climate may be improved by a bill which passed one house of Congress aimed at cracking down on Sun Belt employers who defy labor laws, according to two suburban representatives.

Rep. William D. Ford (D-Taylor) said that "it's to Michigan's competitive advantage and to the advantage of industrialized northern states" to speed up the handling of labor cases in other parts of the country.

Ford, whose district includes Garden City, Westland and Canton Township, was one of the floor leaders when the house passed the union-supported bill, 257-163.

Rep. William Brodhead (D-Detroit), whose 17th district includes Redford, Farmington and Southfield, added: "It's wrong for some employers to use loopholes in the federal law to evade unions" and agreed it would help Michigan's industrial climate.

THE LABOR bill was also supported by Rep. James Blanchard (D-Pleasant Ridge), whose district includes Troy, and Carl Pursell (R-Plymouth), whose district includes Livonia.

Voting against it was Rep. William Broomfield (R-Birmingham). He could not be reached for comment.

The bill, if passed by the senate and signed (as expected) by President Carter, would:

- Expand the National Labor Relations Board from five to seven members in order to cut the backlog of cases.
- Double back pay for workers illegally fired for being active on behalf of a union (minus any money they earned from other jobs).
- Call for federal court orders reinstating workers discharged for union organizing.
- Ban for three years federal contracts for employers found guilty of willful, repeated violations of the labor code.
- Provide for penalties for bad-faith bargaining by employers in first contracts. The penalties would take the form of increased wages.

"IT PUTS TEETH into existing laws," said Ford, a senior member of the house labor committee which wrote the bill.

"The big companies have found it pays to drag their feet in labor cases. They find it's to their advantage to pay their attorneys for delays rather than to pay their employees better."

Brodhead said there have been "some pretty rough situations around the country. Once the union wins the right to represent employees, it has taken a long time to get a contract."

He cited the case of the J.P. Stevens textile mill. A house committee report said the Stevens firm was found guilty of illegally firing 134 workers who tried to organize a union at the firm's plants, mainly in the South. Yet the company continued to defy the law and federal courts, despite repeated findings of violations, the report said.

Organized business said it would pursue the fight in the senate next year. Clarence B. Randall, of the National Action Committee on Labor Law Reform, said the vote shows the country "is heading toward a labor-controlled government similar to that of the United Kingdom."



FIFTH ANNUAL
PLYMOUTH & CANTON
Observer Newspapers
SEMINAR ON
PUBLICITY &
PUBLIC RELATIONS
Thursday, October 20, 1977
7:30 p.m.

In The Loft of the Round Table Club, Mayflower Hotel, Plymouth.

NAME ..... PHONE .....
ADDRESS ..... CITY .....
ORGANIZATION .....
(Mail to the Observer, 461 S. Main, Plymouth 48170)

LA-Z-BOY
TRADE-IN EVENT

Your old chair is worth $25.00 on your choice of any new LA-Z-BOY CHAIR in stock or special order.



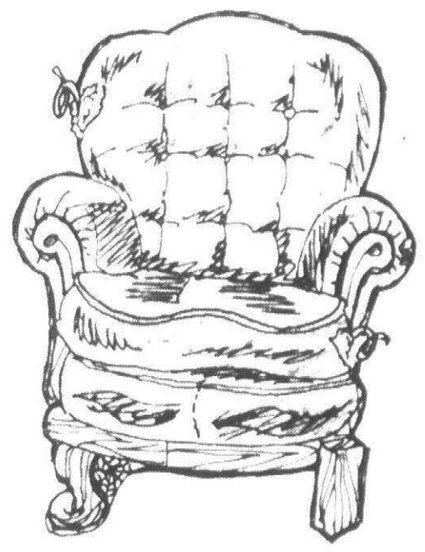

ONE CHAIR TRADE-IN FOR EACH CHAIR PURCHASED. CHAIR TRADE-IN APPLIES TOWARD SLEEP SOFAS, MATTRESSES AND BOXSPRINGS.

NOW IS THE PERFECT TIME TO LAY-A-WAY THAT LA-Z-BOY CHAIR FOR CHRISTMAS, WHILE SELECTIONS AND PRICES ARE AT THEIR BEST.
IF IT'S A LA-Z-BOY, WE'VE GOT IT.

FACTORY AUTHORIZED
La-Z-Boy Showcase shoppe
218 S. Main, Ann Arbor / Phone 668-6858
We accept Mastercharge and Bank Americard

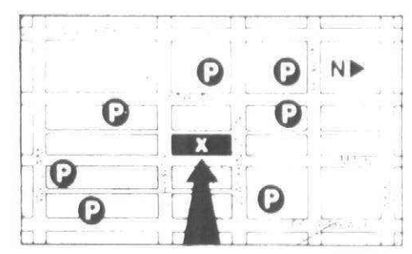

- Free parking courtesy La-Z-Boy

HOURS
- Monday and Friday 10 a.m. till 9 p.m.
- Tuesday, Wednesday, Thursday and Saturday 10 a.m. till 6 p.m.

BARGAINS
in your
hometown
newspaper

Now! at Casual Court...

30% OFF
original prices
on
all leather coats
in our stock



Short or long smooth leathers, split cowhide jackets. Junior and missy sizes. Originally $49 to $135

now $34 to $94

- Bank Americard and Master Charge welcome
- Free gift wrapping • Layaway

Store Hours: Mon. thru Sat., 10 a.m. to 10 p.m., Sun. 12 noon to 6 p.m.

casual court

Adjacent to Meijer Thrifty Acres on Ford Road at Canton Center Road
Adjacent to Meijer Thrifty Acres on Pardee at Eureka, next to Southland in Taylor

INVEST IN PEOPLE

People. . .the most precious commodity in this world.
We have made great plans for the people in our community but plans will stay plans without money.
Won't you help? We need your help for the work ahead!

The money raised is used within the community for the following agencies:

- American Red Cross
- Boy Scouts
- Campfire Girls
- Family Service
- Girl Scouts
- Groth Works, Inc.
- Michigan Cancer Foundation
- Michigan United Way
- Plymouth Dental Fund
- Plymouth Junior Athletic Association
- Plymouth Opportunity Center
- Salvation Army
- Senior Citizens
- Visiting Nurse Association
- Y.M.C.A. -Y.W.C.A.

PLEDGE

NAME _____
ADDRESS _____
_____
signed _____
If payment does NOT cover total pledge: Bill me Jan. 1 ____
Bill me quarterly ____ Enclosed payment is by Cash ____ Check ____

PLYMOUTH COMMUNITY FUND
P.O. BOX 356, PLYMOUTH, MICH.

Please Note: If contributing to the Plymouth Community Fund where you work, please state your place of employment on reverse side and mail card in.

Amt. of Contrib.	$	
Payment Herewith	$	
Balance	$	

THIS CERTIFIES THAT _____
is a contributor to the Plymouth Community Fund Drive for the coming year. Thank You
Drive Worker _____ Date _____
to: Plymouth Community Fund
P.O. BOX 356 Plymouth, Michigan

How to Give

1. If you are not contacted at your home, you may use the form on this page and mail, with contribution, to:
PLYMOUTH COMMUNITY FUND
P.O. BOX 356
Plymouth, Michigan
48170
2. If employed outside of Plymouth and you contribute at work, designate gift to Plymouth Community Fund.

The Plymouth Community Fund
Serving Plymouth since 1944

editorial opinion

At least the Stein Slate didn't hide contributors

Eyebrows may arch at the number of out-of-town landowners and builders who contributed about $500 to Canton Supervisor Harold Stein's recall counter-offensive. But no one can fault Stein from hiding potentially embarassing campaign donors and their respective contributions.

It was all there in red and black. Howard Binkow of Republic Development Co.—$24 donation; landowner Asa Wilson of Bloomfield Hills—$100 contribution.

Under the new campaign disclosure law, candidates are obliged to report contributions in full detail when more than $500 is collected. If more than $200—but less than $500—is collected, candidates must file an account of total contributions and disbursements.

Stein reportedly took in $2,320 and spent $1,305.83, according to the itemized campaign report. It's refreshing to see a detailed list of contributions—too many times a politician writes off the majority of his contributions as "ticket buyers" to a pancake or spaghetti dinner. So if a person donates $100, his contribution is disguised as 100 $1 pancake tickets.

But Stein didn't pour syrup over his fund solicitation. So, in effect, we're commending Stein and his supporters for doing something they should have done anyway.

HOWEVER (there's always a however), the people who would have hollered loudest if Stein attempted to disguise or withhold campaign funds—the recall committee—didn't even bother to turn in an account of funds handled or spent in the pro-recall effort.

The pro-recall literature consisted of photocopied flyers, while Stein had union-printed pamphlets, but those items still cost money and a small group of people kicked in to pay for them. Also, the recall committee may not be legally obliged to turn in a list of campaign expenses because of the small budget it worked with. But it could have been reported and should have been reported to remove any taint of impropriety and secret donors.

If the recall group spent $20 at Quickie Printers, and took in $1.25 from Joe Blow, why not report it? The county will gladly file it along with the big campaign committees.

Voters may worry about influence-peddling from out-of-town contributors to Stein's campaign committee. But at least they now know whom to keep an eye on. Any undue influence or favors could be noted before official action is taken. But all the while the recall campaign—headed up by Peter Gabbert and Lynn LaBell—smugly conceals its supporters.

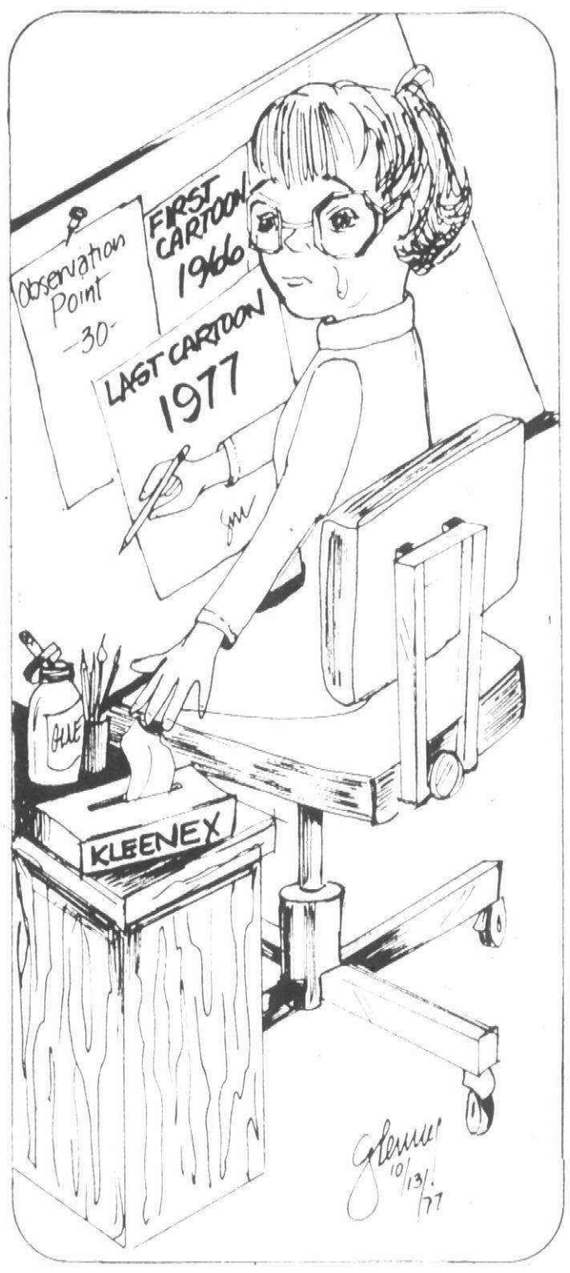

Hunting: permits, licenses, rules, stamps



Tim Richard

Lem Mesee, our venerable outdoors writer, dropped his column on my desk, slumped into a chair and virtually groaned his question: "Know a good lawyer?"

"What kind of lawyer do you need?" I asked. "Getting a divorce? Starting your own corporation? Suing the oil companies?"

"No, I need a hunting lawyer," Lem said, "and maybe an accountant to figure out what kind of bills I'm likely to run up." He sighed and shook his head. I waited for him to open up and tell me what was bugging him.

"MY BUDDY, C.O. Jones, pointed out to me another new hunting rule this year," Lem began, fingering page three of the 1977-78 state hunting guide.

"For all hunting in Zone 3," said the rule, referring to the southern lower peninsula, "a new $1 public access stamp is required in your possession. Its purpose: To provide funds to lease private lands for public hunting. The public access stamp must be affixed to the reverse side of a current hunting license with your name signed across the face of the stamp."

"Another blamed stamp!" said Lem. "So C.O. and I began figuring how many licenses and stamps and forms you have to fool with if you want to pursue game in this state. Know what we came up with?

"There's no SEMTA bus running to the woods of Oakland and Livingston counties, so you need an auto driver's license. Then you need a set of license plates for your car, and to buy them you need an insurance form to avoid a $35 fee for the uninsured motorists fund.

"On state lands, your car needs a state park sticker. Then you need your hunting license and one of these new, dad-blamed access stamps.

"If we want to hunt pheasant from a stocked public area, we need a 'put-take' permit, at $10 for eight birds, along with the small game license and the public lands permit.

"NOW, C.O. likes to hunt ducks, so he has to get himself a waterfowl stamp.

"Then when he floats down the Huron River looking for ducks, he has to have a registration sticker on his battered, old boat."

I was about to offer a suggestion, but Lem was still warming up.

"If I want to hunt on C.O.'s Uncle Pete's farm," he went on, "we need to have a form showing we have the landowner's written permission. That's in the new Recreational Trespass Act.

"The state is going positively crazy with licenses!" he cried. "One for small game. Another for deer firearm and archery. Another for the muzzle-loader deer season. A bear license.

"IF WE TAKE a party of four to hunt deer from a camp and want to use a buck for camp food, we need to get a camp deer permit.

"To set up camp in the wilderness, we need a camp registration card if we're not camping in a state park or state forest campground.

"We're not into bear hunting, but if we were, we'd need a special permit if we wanted to use dogs. The dogs would have to be listed on the permit, and of course the dogs must be licensed.

"Last spring, C.O. and I wanted to look up this great brown trout stream in the boondocks, and we went in his Jeep. C.O. had to get an off-road vehicle permit, and we both needed fishing licenses with separate trout stamps."

FINALLY, I BROKE in: "Lem, aren't you forgetting something? You could get a sportsman's license that would cover everything."

"Everything, your eye!" Lem shot back. "Have you read the rules? The sportsman's license covers deer, bear and small game, but there are exceptions for trapping beaver and otter, the dratted public access stamp and the waterfowl stamps. I'm telling ya, ya gotta have a hunting lawyer!"

"Lem, why don't you and C.O. just forget hunting? You should take your wife for a nice canoe ride on Kent Lake and look at the fall colors and Canada geese."

"It's not that easy," replied Lem, tears welling up in his eyes. "I gotta have a state sticker for the canoe. I gotta have a $1-a-day or $5-a-year metroparks sticker for my car. I gotta have another $1-a-day or $5-a-year metroparks boat launch sticker for the canoe. And I gotta carry a copy of the park watercraft rules with me 'at all times when on the lake.'

"Nuts!" he sobbed. "C.O. and I are just going to go to the New Hudson Inn and get a pitcher of beer."

"Order a third glass and a shot of Jack Daniel's for me while you're at it," I replied, reaching for a tissue.

Fire is still with us

Read the history of any city, and you'll find that at least once—if not oftener—during the 19th century a large part of downtown burned to the ground. The local equivalent of Detroit's 1805 disaster and Chicago's "Great Fire" of 1871 has occurred in hundreds of cities throughout the land.

You rarely read of such fires today, and with good reasons. Cities have organized and professionalized fire departments, replacing the private companies and ill-trained volunteers of the past; modern water systems help firefighters put out blazes; building codes and inspectors require that structures be safe; insurance companies have taught and preached safety, as in the current Fire Prevention Week.

But despite these modern services, we cannot take our own safety for granted. Constant vigilance is needed, for every year fires still kill.

We don't have Detroits and Chicagos burning down any more, but last year Michigan had 223 fires a day last year, and 358 persons lost their lives because of fire that year. That's still a high toll.

Parents demand cake and option, too

As school costs continue to rise, everyone should avoid unnecessary expenses and make sure enough dollars are spent for education in the classrooms.

That challenge must be accepted by every resident of the Plymouth-Canton Community School District because many costs are generated by demands made by parents and taxpayers. And it can be very difficult, as evidenced by recent events, for the administration and school board to say no to parents or other special interest groups making demands that have a pricetag or will divert money out of the classrooms.

RESIDENTS SHOULD learn to live by the choices they make and should not expect to have their cake and eat it, too.

Example one: Parents in the Miller Elementary attendance area who "opted out" because they didn't want their children enrolled in the year-round school program. All parents opting out were cautioned in advance they would have to provide their own transportation. All other schools in the district on a year-round schedule also offered opt-out choices with parents responsible for transportation.

But some Miller parents who chose to opt out have appeared before the school board asking for busing. They knew the consequences, they made a choice, and now they are pressing for the rules to be changed. They have a school within walking distance, but chose a school their children cannot walk to and now want transportation. Some parents who opted out of Miller make a point that transportation was provided to Gallimore during the two years Miller was on year-round scheduling on a pilot basis. But with more schools going year-round this year, the rules have changed.

Should there be special rules for Miller parents? Parents in other schools have made choices, and are living by that choice. Those at Miller also should live by their choice.

ANOTHER EXAMPLE is persons who buy subdivision homes on large lots without sidewalks and then request busing because it's "hazardous" for their children to walk on streets in the mud and snow.

The school board has been dealing with a Plymouth Township case which involves not only choices made by current buyers but restrictions placed on the choices of future buyers. The homes are being sold with deed restrictions which state that current and future buyers waive the right to petition the township for sidewalks.

These residents also should live by the choices they make. If they choose a lifestyle without sidewalks, then it is unreasonable to ask for busing when other residents—living the same distance from their neighborhood school—have their children walk because they paid for sidewalks.

In the case of those who don't want sidewalks, it would only be fair to add another deed restriction stating that current and future buyers also waive the right to request busing from the schools.

FOR ALL OF US, the problem is that it costs a great deal of money to operate school buses—an expense that rises each year as gasoline and oil prices escalate.

The other problem is that money spent on transportation is money diverted from the classroom.

Therefore, parents who "opt out" of a neighborhood school and ask for busing, and parents who buy homes without sidewalks and ask for busing, are major players in the unfolding drama of the schools trying to be financially efficient.

Many, many parents pay taxes and have their children walk to the neighborhood school. For those others, we believe they have made conscious choices and ought to lie in the bed they make.

A Division of
Suburban Communications Corporation

Philip H. Power
Chairman of the Board

Richard D. Aginian
President
Chief Executive Officer

Canton Observer

Craig Piechura
Editor

461 S. Main Street
Plymouth, MI. 48170
(313) 459-2700

John Reddy, General Mgr.
Arthur Langer, Advertising Director
Fred J. Wright, Circulation Mgr.

Observation Point



BY PHILIP H. POWER

A candidate leaves writing

It isn't easy.

Not when you've been writing this column for as long as I have and when now is the time to stop.

You have to shove aside the instincts to be maudlin or pompous or both. And you have to suppress the urge to sum up absolute truth as revealed by more than 10 years of weekly struggle with the deadline.

No, it certainly isn't easy. But it's got to be done.

I'm running for the Democratic nomination for the U.S. Senate seat that opens up in 1978, and I believe it would be both improper and unfair to continue writing a newspaperman's column while at the same time acting like a politician.

WHEN A NEWSPAPERMAN whose profession requires some independence from the system decides to get into partisan politics, some public explanations are called for.

Why am I running for the Senate? As a journalist, my job has been to cover the problems of people and to bring them to public attention in hope they will be solved. That's a good job, one of the best in the whole world, but it's an indirect kind of job, and I'm a direct kind of person.

I want to get my hands dirty doing something to directly help people.

Why am I discontinuing my column? Either you are a newsman, writing news stories and editorials from a position outside the system, or you are a politician, making speeches and advocating positions inside the political process. It's a question of roles, and you can't have it both ways.

Continuing to write my column while running for election would abuse the ethics of a newsman's trade as well as the integrity of this newspaper and the professionalism of its staff. Henceforth, I'll take my chances with the ordinary ways politicians try to communicate with the public.

What happens to this newspaper? Nothing. I've stepped out of direct management for some weeks now, and our new general manager, John Reddy, and your editor have been running the show very well. If you have a suggestion or complaint, take it to them, because I can't be both a candidate for the Senate and a newspaper manager at the same time.

BEHIND ALL this is my blazing belief in the social function of newspapers to serve the public with truth and conscience in a way that goes far beyond the views of any individual publisher or editor. I simply will not behave in such a way as to compromise the independence or integrity of this newspaper or those who work for it.

More than 10 years ago, in one of the first columns I ever wrote here, I said:

"As an individual, I am a Democrat. As a publisher, I am a newspaperman.

"Since I joined the Observer Newspaper Group (the predecessor of our present company), many people have wondered, some out loud, if the fact that I am a Democrat who happens to publish some newspapers would automatically make those newspapers into slanted, Democratic sheets.

"It will not.

"When, as publisher, I feel the Democrats are being silly or stupid, I intend to say so in an editorial. I intend to do the same thing with the Republicans.

"These newspapers will be run as newspapers, not as a vehicle for any one group, party, organization or individual.

"For a newspaper must serve the public as a whole and not just one segment."

TODAY I BELIEVE that must be so just as strongly as when I wrote that column so many years ago.

So now the time has come to set aside my column and my active involvement in running this newspaper. Everybody thinks he's indispensable, but I know I'm not, just as I know that this newspaper will continue to perform the kind of service to the public it always has, regardless of what I or any other individual on this paper happens to do.

It isn't easy, but I know it has to be done.

Now if somebody will just show me where they put the Kleenex, I'll be on my way.

Eccentricities



BY HENRY M. HOGAN, JR.

The case of Allen Bakke tests the conscience of the American people.

Through more than 200 years of our nation, many ethnic groups have been victims of discrimination—the Indians, the Irish, the Jews, the Polish, the Oriental and so on.

Today our programs specifically name a few groups who are on the current list of "have nots" and give them special advantage.

The reason this is critical is that there are today some economically marginal ethnic groups who are being deprived of employment or opportunity because someone else is given an advantage. The groups which are losing out have tried to make it in this country on their own. They are not the ones who were guilty of discrimination in the past but pay the price, while philosophers sit in their warm ivory towers with full stomachs.

The ambivalence of America is that all men are supposed to be created equal. Today we are by law creating a system where some people are made more equal than others because of past injustices.

America grew and prospered because the strong, regardless of their forefathers or heritage, had the opportunity to prove themselves as merchants, educators, laborers or governmental officials.

Allen Bakke is asking: Should he be judged on his abilities or on someone else's past injustices?

Romantic love is on the way out

Along with all those other changes coming in people's lives, like energy supplies running out, nuclear war being a threat, and young people not minding their parents, something else is happening.

Romantic love is vanishing, according to a Michigan State University psychologist and author of "On Being Human."

Dr. G. Marian Kinget, addressing the International Conference on Love and Attraction in Wales recently, said that romantic love is being replaced by a more down-to-earth, less idealized kind of mutual attachment which she calls "amitie amoureuse," amorous or sexualized friendship.

Professor Kinget emphasized that it is not love that is dying, but romantic love which is declining and possibly moving toward extinction.

Causes, she said, are radical changes in the social and technological conditions which used to account for the romantic, acute attraction between the sexes.

Romantic love, she explained, thrives on longing, separation, danger and obstacles, as encountered by Romeo and Juliet, Dante and Beatrice.

"THE REPLACEMENT of the traditional segregation of the sexes by togetherness in all areas, the gradual shift from sentiment to sensation, from longing to gratification, from idealization to reality-testing, have created a situation," she said, "in which partners cannot possibly develop the cosmetic images and symbolic exaltation characteristic of romantic involvement."

Also gone, she said, because of moves to equality between the sexes, are the traditional attitudes of devoted protection on the part of the male and dependent submission of the female.

Whether the decline of romantic love represents human loss or gain, Dr. Kinget said, is a matter of values.

"Artists and humanistically-inclined people are likely to deplore the new situation because they regard strong feelings as tending to stir people into extraordinary accomplishments," she said.

"Pragmatists, on the other hand, will consider it a boon, since they have little use for longing and the emotional drain that goes with swinging between emotional extremes."

WHILE PROFESSOR Kinget admits that the new conditions may entail a certain flattening of emotions, she sees their effects as promising. Equal footing and a more realistic mutual appraisal, she believes, allows couples "to move toward a relationship marked at its best by a synthesis of freedom and attachment, of loyalty and enjoyment, of permanence and flexibility, and of sharing without loss of identity."

Gains, she concluded, outnumber losses. They promise a greater emotional stability in the relationship and a more sober involvement which protects against the disenchantment arising when the bond is founded on "mutual illusions and wide-eyed expectations."

Furnaces need care for peak efficiency

"Your furnace is only 60 to 75 per cent efficient at very best. So, it's particularly important that you keep it well-tuned," says Dr. James Boyd, Michigan State University Extension housing specialist. "A well-tuned furnace will waste less energy and save you money."

The home furnace should be checked by a reliable furnace company at least every other fall. There is a fee involved, but you'll get the money back by saving on your operating expenses.

The repair man will check to be sure the burner is adjusted correctly. He'll also check the belts on the blower and the air filter. He'll oil the blower and the motor.

Simple things you can do to save energy include vacuuming the dust from the cold and hot air vents. Be sure furniture does not block the cold and warm air vents—this will interfere with the heat circulation.

Finally, clean the dust out of the thermostat.

Nuclear plant tour is slated

A two-hour tour of the Enrico Fermi Nuclear Power Plant in Monroe has been arranged for Wednesday, Oct. 26, by the League of Women Voters of Northville, Plymouth, Canton, and Novi.

Detroit Edison recently has resumed construction on the Fermi II nuclear power plant. "This is a unique opportunity to go inside what will soon be an operating nuclear power plan, for once it is in operation, federal government regulations will not allow visitors," says Neva Carter of Canton, League president.

After a brief introductory audio-visual presentation which explains how the plant will operate, visitors receive a guided tour inside the turbine and reactor buildings where they can see some of the massive components which eventually will provide enough electricity to supply a city of one million persons.

Those interested should meet at the home of Mrs. Carter, 42257 Ashbury Drive off Lilley Road south of Warren in Canton, at 8:15 a.m. Oct. 26. Those in need of child care should call Ms. Carter at 459-0441. The public is invited.

Still openings for 'Y' tribes

Indian-A-Rama, the annual recruitment drive for Indian programs conducted by the Canton, Northville, Plymouth YMCA, has been held but there still are openings in several tribes.

Among the tribes now being formed are: Indian Guides—for boys 5-9-years-old and their fathers; Indian Maidens, girls 5-9 and their mothers; Trailblazers, boys 10-15 and their fathers; Indian Princesses, for girls 6 and older and their fathers.

Purpose of the programs is to create a closer relationship between parent and child by participating together in activities such as campouts and sporting events. Indian crafts and lore are emphasized as a base for activities.

The number to call to enroll is the YMCA office at 453-2904, or stop by 292 S. Main Street, over Fisher shoe store, in Plymouth.

Readers' forum

Enjoyed the Den

Editor:

Regarding a memory: His eye is on a sparrow and Dad.

Congratulations on having a wonderful father and being able to express that wonderment in a thought-provoking editorial opinion.

I cannot remember when I have read such a moving commentary. It is especially appreciated during this time in our history when the social climate seems to find family life a drag, kids an unnecessary expense, and God and religion a rip-off.

As a parent, it is heartwarming for me to envision a time when my teenagers might come to a sudden revelation that perhaps there was some merit in having a mom and dad to love and protect them. I shall eagerly anticipate your future columns.

DONNA L. ANAGNOSTOU
Livonia

DO YOU KNOW AN ATTORNEY?

- DIVORCE-uncontested $175.00 plus costs and filing fees.
- WILLS -simple $50.00
- REAL ESTATE CLOSING Residential $75.00
- TRAFFIC VIOLATIONS
- CRIMINAL MATTERS

• No Fee for initial consultation

LAW FIRM OF
DELL'ORCO, PALAZZOLO & JAFFE
29433 Southfield Rd.
Suite 108
Southfield, Mi. 48076
Phone: 557-0710

GARAGE DOOR OPERATORS
Genie 450D
CRYPTAR II DIGITAL CONTROLS
$175.00 installed
1 Year Warranty — Any Suburb
ALLIANCE AUTOMATIC DOOR CO.
358-3833 SOUTHFIELD

Rite Carpets
Featuring America's Finest Carpet Mills. Largest Selection in the Area. Choose from Lees, Wunda Weve, Bigelow, Cabin Crafts
7 Mile at Middlebelt across from Livonia Mall 476-8360
8497 W. Grand River Outside Brighton Mall 1-227-1314

Classified Ads 522-0900

NOTICE

This notice is to allow patients to note my telephone listings. They have been omitted in practically all telephone directories by error of Michigan Bell Telephone.

DR. ALBERT G. KALIN
(Podiatrist - Foot Surgeon)
29584 FIVE MILE ROAD
(near Middlebelt Rd.)
Livonia, Michigan
Telephone
522-7676



An idea whose time has gone.

That old adage might have made sense fifty years ago, but times have changed. A lot.

Think what it would be like to buy a house without a mortgage loan. A car without an auto loan. Picture yourself at some far away vacation spot without one single charge card. Or, for that matter, on a shopping trip around town. It's pretty hard to do.

Simpler is better.
Stop in at your nearest NBD office and we'll show you how credit can make your daily life a lot simpler.

We'll tell you about NBD's "social security cards," Master Charge and VISA. They're the two most widely accepted travel and entertainment cards in the world. And they may be the only charge cards you'll ever need.

You'll learn about Checkmate and Instaline, simple interest loans you can actually approve yourself.

NBD Checkmate is a line of credit that lets you write checks for more than your checking balance. So when a sale comes along you'll never have to be caught short.

Once you have Instaline, you can write yourself a loan. Just fill in the amount on your Instaline request form, hand it to any National Bank of Detroit teller and you've got the money you need. Instantly.

As we said, both are simple interest loans, so you can reduce interest charges by paying ahead of schedule. Or, take advantage of minimum monthly payments.

Give yourself credit.
At NBD we know what credit can do for you. We know it can help you get more enjoyment from today. And help you prepare for a more secure tomorrow.

That's more than making banking better for you, that's making living better for you. An idea whose time has come.

NBD
Making banking better for you
Equal Opportunity Lender

We'll Clean Your Living Room and Hall for only $19.95
each additional room $11.95
Steam Cleaning also available at a reduced rate
All Work Guaranteed in writing
Licensed Dealer
Scotchgard
REID
CARPET & UPHOLSTERY CLEANERS
CALL FOR APPOINTMENT 533-0665

LIGHTING
Over 2000 fixtures under one roof
save 20% off the marked down ticket price of any lighting fixture in stock with this ad.
Open Sundays 12-5 Daily 9-9
SOUTHGATE 18648 EUREKA Bet. Dix and Allen Rds. 285-8100
LIVONIA 19711 MIDDLEBELT One Block North of 7 Mile 477-6500
BEAUTIFUL ROOMS BEGIN WITH alan lori

Congressional home offices expandable

Roll Call Report

Here's how area members of Congress were recorded on major roll call votes Sept. 15-21.

HOUSE

DISTRICT OFFICES: Adopted, 215 for and 193 against, a resolution (H Res 687) entitling each House member to an additional 1,000 square feet in office space back home. As a result of this vote, members are allowed 2,500 square feet spread among three or fewer district offices. The previous maximum was 1,500 square feet.

Sponsors said the resolution would cost about $2 million annually for the entire House. The cost per member varies from district to district, depending on prevailing rental rates. One estimate is that it would range from $4,000 per member per year to $13,600.

House rules permit office-rental allowances not spent on rent to be transferred to any other of the "official business" office accounts. These accounts cover such expenses as long-distance telephone calls, equipment leasing and purchasing, stationery purchases, travel to and from the district, and computerized mailing services. Thus, for some members, H Res 687 will provide a general increase in expense allowances rather than just an office-rental increment.

Rep. Frank Thompson (D-N.J.), sponsor of the resolution, said failure to pass it "may result in substantial disruption of constituent services or reduction in the accessibility of members to their constituents, overcrowding of staff in district offices, and other hardships, impinging on each of the member's ability to carry on his or her own representation."

Rep. James Cleveland (R-N.H.), an opponent, called the increase "another substantial bonanza" and said: "I think it is very relevant to recite the fact that last spring the members all got an extra $5,000 and they could use that for rent if they want to. Now they are getting another annual increase, an average of about $8,000."

Members voting "yea" favored larger home-district offices.

Reps. David Bonior (D-12), William Ford (D-15) and William Brodhead (D-17) voted "yea."

Reps. James Blanchard (D-18), William Broomfield (R-19) and Carl Pursell (R-2) voted "nay."

FAST-BREEDER: Rejected, 162 for and 246 against, an amendment to implement President Carter's planned phase-out of the Clinch River fast-breeder nuclear reactor project. The vote was a victory for proponents of the project and a defeat for the President.

The amendment was proposed to HR 6796, an Energy Research and Development authorization bill, later passed and sent to the Senate. Its defeat left intact $150 million for continuing to build the Clinch River plant.

At issue is whether the U.S. government should commit itself to the development of the fast-breeder nuclear technology for generating electricity—a process that produces more plutonium than it consumes. Despite its value as an energy source, Carter has called for a moratorium, largely on grounds that the technology encourages the spread of plutonium and building of nuclear weapons around the world.

Rep. George Brown (D-Calif.), sponsor of the amendment, said that "nuclear fuel reprocessing and the daily shipment of plutonium in commerce does present a greater possibility for the proliferation of weapons than does the present situation which, admittedly, is hazardous enough."

Rep. Barry Goldwater Jr. (R-Calif.), an opponent, said: "The U.S. needs to continue to play the game in developing and refining breeder technology. If we do not, we give up our leadership worldwide. We give up the opportunity to guide the rest of the world in establishing strict guidelines and controls and cooperation."

Members voting "yea" favored the fast-breeder phase-out.

Bonior, Ford, Brodhead, Blanchard and Pursell voted "yea."

Broomfield voted "nay."

MINIMUM WAGE: Adopted, 223 for and 193 against, an amendment establishing a three-step increase in the minimum wage in place of the "indexed" increases favored by organized labor. The overall bill (HR 3744) was later passed and sent to the Senate.

This vote was a defeat for labor, which had advocated a new system whereby the minimum wage would rise automatically in proportion to increases in manufacturing wages. This amendment, instead, retained the present system of Congress periodically deciding on increments. It would raise the present $2.30 hourly level to $2.65 in 1978, $2.85 in 1979, and $3.05 in 1980.

Rep. John Erlenborn (R-Ill.), the sponsor, said that to enact indexing rather than his amendment "is to abandon the fight against inflation" and submit to "a mindless, thoughtless rule."

Rep. Jim Wright (D-Tex.), an opponent, said the indexing proposal would "protect those at the very bottom of the economic ladder against the periodic escalations of prices . . . in a much more systematic, scientific and effective way than we have been able to do with our catch-ups from time to time."

Members voting "yea" were opposed to "indexing" of the minimum wage.

Broomfield and Pursell voted "yea."

Bonior, Ford, Brodhead and Blanchard voted "nay."

HOUSE

SACCHARIN BAN: Passed, 87 for and seven against, a bill (S. 1750) delaying for 18 months any government ban on the artificial sweetener saccharin. During that period further government studies would be conducted into the link between saccharin usage and cancer in laboratory animals. The bill also requires saccharin products to contain label warnings of the cancer risk. It was sent to the House.

Sen. Richard Schweiker (R-Pa.), a supporter, said: "There is a need for more study of the potential health benefits of saccharin use before it is banned, in order to fully assess the adverse health consequences which may result from . . . a ban."

Senators voting "yea" favored passage of the bill.

Sen. Donald Riegle (D) voted "yea" and Sen. Robert Griffin (R) did not vote.

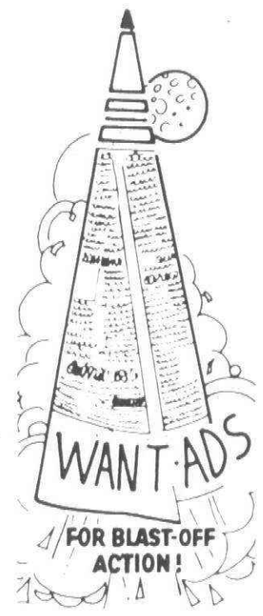

IN YOUR HOMETOWN NEWSPAPER


WE INVITE COMPARISON

We are so confident that we have the finest establishment available that we want you to visit any center in the area and then ours—*if you want the best.*

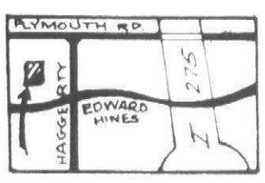

WE WELCOME YOUR VISIT TO OUR CONVENIENT NORTHWEST LOCATION

We are only 7 minutes from Northville, 10 minutes from Farmington, Farmington Hills and Livonia, 15 minutes from Dearborn, 20 minutes from Southfield, West Bloomfield and Ann Arbor.

THE HENDRY CONVALESCENT CENTER

Day Care, Vacation Care, Extended Care

A HEALTH SAVING SERVICES FACILITY

LIVONIA BUILDING MATERIALS CO.

12770 Farmington Rd. 937-0478 — S. of Schoolcraft Rd. 421-1170

DO-IT-YOURSELF FIBERGLASS SHOWERMATE TUB KIT

In Stock:

Plain White	$59.95
Colors	$69.95
Gold Travertine and White Marble	$79.95

WALLBOARD (Dry Wall)

	4 x 8	4 x 10	4 x 12
3/8"	2.59	3.55	4.26
1/2"	2.80	3.71	4.45

OTHER LENGTHS IN STOCK UP TO 4 x 16

Plastic for Swim Pool Covers — Available up to 40' x 50' — Get Ready for Winter NOW!

MON.-FRI. 8-5 SAT. 8-12

RIB STEAKS $1.69 lb.

PRICES GOOD THRU SAT. OCT. 15, 1977

STAN'S Supermarket

38000 ANN ARBOR RD., LIVONIA

464-0330

MONDAY-SATURDAY 9-9 SUNDAY 10-5

Plastic Models reg. $19.00

Cutty Sark $13.77 Kit 36" long 22" high

Blue Devil $11.77 Fletcher Class Destroyer Kit 36" Long Motorized

NANKIN Hardware & Hobby

35101 Ford Road

2½ blks. E. of Wayne Road

722-5700

Mon. & Fri. 9-9

HOME OWNERS CORNER

BY MARVIN KEMP

Fireplaces are more popular today than ever before. They are beautiful and add warmth to your home, but they are also potentially dangerous. Here are some tips to insure a safe fireplace. Always open the damper first. Fill the bottom of the grate with wadded newspaper and dried kindling. Roll a sheet of newspaper lengthwise and twist. Ignite it and hold it into the chimney, allowing the chimney to preheat. Ignite the kindling. Apply dry split logs when kindling is burning at its maximum. Always leave a bed of ashes under the grate; it acts as an automatic damper. Enjoy an evening in front of your fireplace soon. Everything for your fireplace—Fireplace dye and instructions . . . equipment and accessories . . . manufacture fireplace screens.

HELPFUL HINT: When exposed tar, cement or similar material remains sticky, this can be remedied by a scattering of sand.

"A KEY TO ALL YOUR NEEDS"

Kemps Korners HARDWARE & HOME SERVICE CENTER

38741 Ann Arbor Road Livonia, Mich. 48150 Between Newburgh & I-275

464-4121 464-4122

Sweetest Day . . . . Sat., Oct. 15th

ROSES $8.99 doz.

•Cards •Gifts •Plants

Member Michigan Florists Assoc.

Northville Plaza Mall

Laurel Hill Gift Place

42361 W. SEVEN MILE RD. · NORTHVILLE, MICHIGAN 48167 · (313) 349-2380

Garage BUILDERS

Each of our garages are built to your particular need and home style

COMPLETE HOME IMPROVEMENT SERVICE - ADDITIONS - PORCHES

FREE ESTIMATE - FULL FINANCING

RAY R. STELLA Contracting Inc. 261-8974

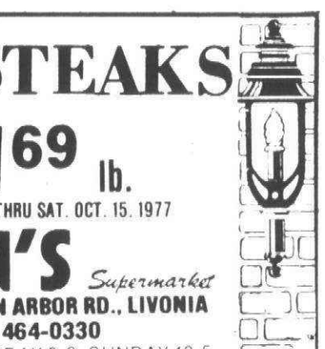
CRICKETEER

Soft Shoulder clothing for the discriminating gentlemen.

Cricketeer. Now at Famous.

FAMOUS MENS WEAR

HOURS: DAILY 9-6 FRI. 9-9

924 ANN ARBOR TRAIL PLYMOUTH

453-6030

BANKAMERICARD MASTERCHARGE DINERS AMERICAN EXPRESS

• MAGIC CHEF • GE • WHIRLPOOL • ROPER •

SEE US FOR YOUR BUILT-IN APPLIANCES



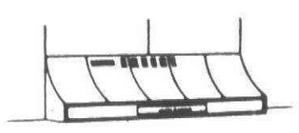
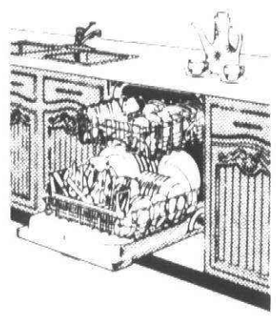
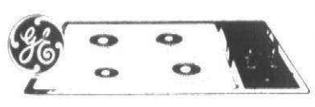

DISCOUNT PRICES

HOODS • COOK TOPS • DISPOSERS

BUILT-IN DISHWASHERS • WALL OVENS

World-Wide TV & APPLIANCE

34701 GRAND RIVER FARMINGTON, MICH. 477-8600

OPEN 9 - 9 DAILY CLOSED SUNDAY

• NUTONE • KITCHEN AID • WHIRLPOOL •

More Gas Heat Per Dollar!

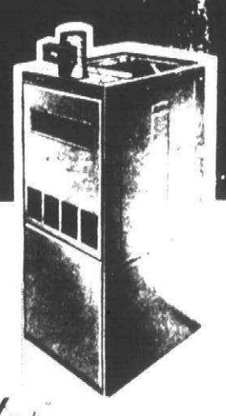
Enjoy heating comfort plus maximum efficiency with a

LENNOX Conservator gas furnace.

Electronic ignition, heat saver flue damper and DURACURVE® heat exchanger give you more furnace, more heat for your money.

Get a free estimate from the energy savers at:

"WE TRY HARDER"

KEETH HEATING & AIR CONDITIONING

400 N. MAIN STREET • PLYMOUTH

453-3000 Certified LENNOX Dealer


We of ELY FUEL INC. wish to introduce ourselves to all new residents as your Local Fuel Oil Distributor!

- We have been serving this area for over 55 years.
- We have our own maintenance department to GUARANTEE 24-hour emergency burner service.
- We have and encourage you to use our budget plan.
- We have a complete line of motor oils and greases for farm and industrial use.
- We have been assured of a plentiful supply of fuel oil for the winter season.

For Further Information Please Call

ELY FUEL, INC.

OIL BURNER SERVICE

316 N. CENTER STREET NORTHVILLE, MICHIGAN 48167

349-3350

Mobil heating oil

Canton Observer
Suburban Life
Thursday, October 13, 1977 (C) 1B

Name change vote tops agenda for area GS association meeting

What's in a name?

Registered adult girl scouts and scouts aged 14 and over will have name change on their minds at the Oct. 19 area association meeting in West Middle School.

The rapid growth of Canton Township and scouting in that area has outdated the Plymouth Northville Association designation, according to the Canton scouts.

The ballots are ready for the voting and if a quorum is present at the meeting, the decision will be made.

Scouts also will be reminded of the Uniform Exchange Day, 1-3 p.m.,Oct. 22 in St. John's Episcopal Church. Girl Scouts—from brownies to seniors—will be able to trade in old uniforms and find new ones to fit. Donations of spare uniforms for both scouts and leaders will be welcomed on exchange day.

Recently appointed officers of the association will be introduced at the Oct. 19 meeting which will begin at 7:30 p.m.

JO MORSE is the new area association chairwoman.

It will be her responsibility to call and preside at association meetings when council delegates are elected. She will conduct council and association business and is charged with the duty of improving the quality of girl scouting in her area.

She was appointed by Fran Bauer, president of Huron Valley Council.

Jo and her husband, Tom, live on Farmbrook Drive in Plymouth Township. They have two children, Susan, 12, and Ricky, 7.

Jo Morse became involved in scouting in central New York state, before the family moved to Plymouth. She was a brownie leader for three years, a brownie consultant, a day camp unit leader, a day camp assistant director, an alternate council delgate and co-chairwoman of the council event.

She is no stranger to the Huron Valley Council where she has been troop service director for three years. She was a brownie leader for one year, a council delegate, and an area association trainer. She served on the nominating committee for a year and later chaired the committee. She was coordinator of the Memorial Day Parade, junior troop badge mother, and a member of the council by-laws committee.

Besides her family and scouting interests, she enjoys bowling, reading, macrame, and crewel embroidery.

JUDY PARKER who lives on Old Salem in Plymouth has taken over the duties of junior consultant.

She will work with junior leaders and troop service directors in the planning and maintenance of the junior program.

As an adult member of the council she will attend meetings of the area association.

She is resource person for all the junior leaders in the area and will help the leaders learn and plan ceremonies, plan camping events, programs and implement the junior program.

Mrs. Parker has five children and believes the age-span of her family—7 to 19— will be an advantage in being aware of girls' interests at different program levels.

She, too, has considerable scouting experience.

She has been a registered, active adult member for 10 years. Her duties have included member of the junior troop committee, junior assistant leader, junior leader for two years, cadette assistant leader and leader, three years on the area nominating committee with two years as chairwoman, and troop service director at the Smith School cluster. She also served as junior program consultant for the area.

"I enjoy working in various activities in our schools and in our church," said Mrs. Parker. "We are an active, camping family and we love to travel.

ANN NICKOLOFF is the Girl Scout Area Cadette consultant.

She will work with Cadette leaders and troop services directors for the planning and maintenance of the cadette program.

Mrs. Nickoloff will do for cadette leaders what Mrs. Parker does for the junior leaders.

Ann and her husband, Carl, live on Manton in Plymouth. They have a son who is a sophomore at the University of Michigan and a daughter who is a high school senior, and a first class scout.

Mrs. Nickoloff has been a registered scout for 10 years. She was a brownie leader for two years, a junior leader for three years , and a cadette leader for two years.

She has been innovator and advisor of the Plymouth-Canton-Northvillle Cadette Council for two years and recived an award for innovative planning. She was a training consultant specializing in workshops for cadette leaders; a member of the Wider Opportunities committee and an adult advisor for the Cadette Lock-in for two years.

(Continued on page 5B)



Lorraine Hurtik



Ann Nickoloff



Jo Morse, (from left) Judy Parker and Romaine Kling have been appointed to new positions of responsibility in the Plymouth-Northville Area Association of Girl Scouts. (Staff photo by Gary Caskey)

The VIEW from 461 SOUTH MAIN



by ELLIE GRAHAM

TWO WEEKS vacation and it looks as if it is going to take two weeks to catch up on all the goings on around here.

The vacation itself got off to the best start imaginable with a Saturday morning breakfast at George and Betty Hudson's with Heide and Tom Collins and Harold Pattinson, the Plymouth, England, people who were in town for Ralph Lorenz's surprise party that night.

They were keeping a low profile—keeping out of Ralph's way—so he wouldn't know they were here until the party Saturday night.

The 80-year-old Pattinson had spent a couple of days with his son in New York before coming to Michigan. He said he had a speaking engagement the following week before a women's club at home.

"They tire of hearing about politics so I decided to report on what American women are doing these days. Now I have to go back and tell them they are entering poultry in chicken racing contests."

We convinced the former lord mayor of Plymouth that the story he told at Plymouth's Centennial banquet deserved retelling. It "brought down the house" again, just as it did 10 years ago.

THERE'S NOTHING like being introduced to a city and its surrounding country by a native of the area.

Dorothy Chandler did that for me—showing off her hometown of Sault Ste. Marie with bits of history and stories about its people and industry.

Among the Soo's more notable residents was Michigan Governor Chase Salmon Osborn. Dorothy arranged for an Indian guide to conduct a tour of the huge estate on Sugar and Duck islands. We saw log cabins where Osborn studied, lived and entertained. We saw the small log building where he slept—in the nude—on a bed of balsalm boughs. There was the boulder where he dried himself after a plunge into Duck Lake and the sandstone tables—there are 20 of them in the woods—where he ate his noontime meals.

Mr. Andrews showed us the library, a separate building, which contained thousands of first editions. He explained that the most valuable of the collection now are housed in a special room in Superior College.

When the governor died in 1949, he had discovered iron ore deposits all over the world. His search had taken him to Africa, South America and every province in China.

He wrote several books, one of which is available at Dunning Hough Library.

MARY WEED and Fran Lang were special speakers at the Michigan Orchestra Association meeting at Interlochen.

Stephanie Miller and Marg O'Day also attended as representatives of the Plymouth Symphony League.

Mrs. Weed, president of the league, addressed the Michigan Orchestra Women's Association. Mrs. Lang's subject was "The Relationship of the Board President with Director and Orchestra," in her Saturday afternoon talk to the MOA. Mrs. Lang was elected state secretary for the MOWA.

CONCERT GOERS can have a preview of the artistry of guest performers at Sunday's opening concert of the Plymouth Symphony Orchestra.

The New World String Quartet will present a mini-concert at 8 p.m. Friday in Geneva United Presbyterian Church, 5835 Sheldon Road, just north of Ford Road.

The concert is open to the public and there is no admission charge.

None of the music scheduled for the Sunday concert will be perfomed Friday evening.

The quartet members—two violins, a viola and cello—are artists in residence of the State of Michigan. The quartet is funded by the Michigan Council for the Arts.

THE TEACHING staff and students of New Morning School are getting things in spic and span order for their Sunday open house.

The alternate school has been in the Plymouth area since it was founded—first in Epiphany Lutheran Church and last year in Canton Township in the old Truesdell School.

Truesdell was needed for kindergartners in the Plymouth-Canton district this fall so New Morning moved to new quarters in the old Fairview School in North Dearborn Heights.

New Morning has attracted the attention and praise of educators throughout the state, and many will be on hand for Sunday's open house.

Best route to the school is Edward Hines Drive to Woodbine (the Telegraph Road exit); left on Ann Arbor Trail to the first traffic light which is Silvery Lane. Turn right and the address is 8600 Silvery Lane.

The school serves students kindergarten through middle school.

Year-round gardeners plan ahead

Even in Plymouth and Canton residents do not need a green thumb or a greenhouse to become four season gardeners. In fact, late O!tober is one of the busiest times for local enthusiasts—moving houseplants indoors, protecting perennials, preparing for spring planting and planting spring-flowering bulbs.

Before bringing houseplants indoors, check them carefully for signs of disease and insect infestation. After the unusually wet summer, even normally hardy plants could have suffered overwatering stress and become susceptible to problems.

Check Swedish Ivy for signs of spider mites. With a hand magnifying glass look at the undersides of leaves for fine webs which give a speckled appearance to the naked eye. Once in the drier climate indoors, any imported spider mites will flourish and would love nothing better than to take over a prized schefflera or Ficus benjamina.

OVERWATERING makes even the sturdy Sanseveria subject to mealybugs which would be happy to move on to ferns, Peperomia and all the succulents and cacti. Dab a cotton swab dipped in alcohol on any white fluffy masses found on stems and leaf veins.

After the plants have been moved indoors put them—at least temporarily—in the brightest window available. Remember not to put hanging baskets too high—they like the sun in the center, not just on the tips of their leaves or fronds.

Even the most caring and conscientious indoor-outdoor gardener can expect some foliage loss while plants become reacclimated. On warmer days, give the plants a few hours of sunshine outdoors to slow down naturally. Ease off on watering for awhile and never fertilize!

It's time now to make cuttings of coleus, begonia impatiens and even tomatoes. Root them in water to be enjoyed all winter and transplanted to next summer's garden. Harvest some marigold seeds now to get your plants started indoors next March. To enjoy their rich color all winter, dry a bouquet in a commercially prepared silicon.

MARJORAM, parsley, oregano, lavender and rosemary can be dug and repotted now. They have a good chance of wintering over on an unheated sunporch. Chives usually do better in a cold frame but it's always worth a try to add them to a kitchen windowsill herb garden.

Before the ground freezes, dig up glads, dahlias, cannas, Peruvian daffodils and tuberous-rooted begonias, remembering to label them carefully. Store the dahlias and glads in a cool spot in the cellar, hanging the bulbs upside down until the tops dry. Then remove the excess soil and the tops and bury them in bags of sawdust or woodchips. The canna and Peruvian daffodils should have soil balled around the roots for protection. Leave the dahlia clumps whole until spring when it will be easier to gently separate them.

Spring-flowering bulbs can be planted now. Stir a heaping handful of bonemeal into the bottom of each planting hole. Tulips will show their appreciation by blooming glouriously next spring. If an area of your garden is to be naturalized, treat yourself to some old-fashioned yellow daffodils which will spread rapidly.

AZALEASand rhododendrons need some extra attention now. They prefer a thick mulch of oak leaves if you can find them. If not, a good thick mulch of maple leaves will serve the purpose.

All plantings on the north side need extra protection— remember all the damage from last winter's record-breaking cold spell? A 2x4 frame enclosed in burlap will help tender shrubs survive the coming winter unharmed. If you have any extra leaves, set some aside to fill in around the frame for extra insurance.

Gardeners in the newer Canton subdivisions report some difficulty in collecting enough leaves to give their landscaping investments enough winter protection. However, the more mature trees in the city of Plymouth offer an abundance.

The city collects leaves regularly during the fall when residents rake them to the curb where they are free for the taking. Another even better way to collect the needed mulch is to call the Plymouth-Canton- Northville Y. (453-2904) and volunteer to rake a senior citizen's lawn and cart away unwanted leaves.

REMEMBER,TOO, that young trees do not have thick bark and deserve a protective wrapping available at landscaping and garden centers.

And, as long as you're bustling around anyway, you might as well clean out the window boxes and set out the bird feeding stations before settling down with next season's batch of seed catalogs.



Flower favors

Gloria Kinsel (left) and Esther Hibler of the Trailwood branch Woman's National Farm and Garden Association worked on individual favors for the Oct. 26 fall council meeting. Four local clubs—Plymouth, Lake Pointe, Trailwood and Apple Run— will host representatives of 100 state branches of the national association with workshops and meetings in the Plymouth Cultural Center and luncheon in the Mayflower Meeting House. (Staff photo by Patrick Touhey)

Sign up now

PR seminar is Oct. 20

There's still time to sign up for next week's publicity and public relations seminar sponsored by the Observer for organizations in the Plymouth-Canton community.

The fifth annual public relations seminar will begin at 7:30 p.m. Thursday, Oct. 20, in the Loft of the Round Table Club, Mayflower Hotel, 827 W. Ann Arbor Trail, Plymouth.

Reservations can be made by mailing in the coupon in today's paper, or by calling the Observer at 459-2700.

THE SEMINAR is held annually as a public service by the Observer editions of Plymouth and Canton to help organizations tell their stories to the community throughout the year.

The sessions are designed for persons assigned duties as public relations chairperson of their civic club or organization.

Participating in the seminar will be Emory Daniels, editor of the Plymouth Observer; Craig Piechura, editor of the Canton Observer; Elinor Graham, Suburban Life editor; Dennis O'Connor, sports editor; and Gary Caskey, photographer.

INDICATIVE OF THE types of organizations which benefit from seminar are these groups which are among those registering early for the seminar.

The Registered Nurses Association of Plymouth; Plymouth branch, American Association of University Women; Plymouth Ex-Newcomers; League of Women Voters of Northville, Plymouth, Canton, Novi; Plymouth Branch of the Women's National Farm and Garden Association; and Outcounty Youth Services (Foster Parents).

There is no charge for the seminar, and refreshments will be served. Reservations should be made by Monday, Oct. 17.



FIFTH ANNUAL
PLYMOUTH & CANTON
Observer Newspapers
SEMINAR ON
PUBLICITY &
PUBLIC RELATIONS
Thursday, October 20, 1977
7:30 p.m.
In The Loft of the Round Table Club, Mayflower Hotel, Plymouth

NAME ..... PHONE .....
ADDRESS ..... CITY .....
ORGANIZATION .....
(Mail to the Observer, 461 S. Main, Plymouth 48170)

Clubs in Action

THEATRE GUILD

The Plymouth Theatre Guild will hold its general meeting Tuesday, Oct. 18, at 7:30 p.m. in Central Middle School, Church Street at Main, Plymouth. All interested persons invited to attend.

LEAGUE LUNCHEON

The League of Women Voters of Northville, Plymouth, Canton and Novi will have a salad luncheon for prospective members at noon Wednesday, Oct. 19, in Geneva United Presbyterian Church, 5835 Sheldon Road just north of Ford Road.

Annales Mathes, former president of the LWV, will give a brief presentation on the many aspects of the league in which a member may choose to become involved in, including study of selected issues, service to voters, and the involvement of citizens in the legislative process.

Child care will be provided. There will be no charge for the luncheon and reservations may be made by calling Betty Vance at 459-4852. Anyone interested in the league is encouraged to attend.

WELCOME WAGON HALLOWEEN PARTY

The Plymouth and Canton Welcome Wagon is planning its first costume Halloween Party at 8 p.m. Oct. 29 in Val Gildo's home. Tickets are $8 a couple, $4 per person, with no refunds after Oct. 22. Tickets now are on sale on a first-come basis. Snacks and beer will be provided but bring your own bottle and set ups. For reservations contact Val Gildo at 981-1022.

LAKE POINTE GARDEN CLUB

Members of the Lake Pointe branch Woman's National Farm and Garden Association have invited their husbands to the annual potluck dinner which will be tonight in Tanger Elementary School.

Chairing the dinner are Liz Gribble and Jan Abram. The program will be a slide presentation of "Colonial Gardens of Williamsburg."

PILGRIM GARDEN CLUB

The Pilgrim Garden Club, Federated Garden Clubs of Michigan, Inc., will meet at 7:30 p.m., Oct. 27 in Hulsing Elementary School, Fleet Street, Canton Township.

Guest speaker will be Arthur J. Howard, vice president of the Michigan Rose Society. His subject will be "Growing and Caring for Roses."

The meeting is open to guests.

OSTOMY ASSOCIATION

The Ann Arbor Area Ostomy Association will have a presentation of Hollister Ostomy Products at 7:30 p.m., Oct. 20.

Lisa Gladstone will represent the company at the meeting in the Senior Citizen Guild, 502 W. Huron, Ann Arbor.

PARENTING CLASS

The YWCA of Western Wayne County will offer a class on parenting in Geneva United Presbyterian Church, 5835 Sheldon Road, Canton Township.

Ms. Delores Heeg of Family Services of Metropolitan and Wayne County will present information regarding parenting, answer questions, and concentrate on concerns of participants.

First of six sessions begins Oct. 26 from 9:30-11 a.m. Total cost of series is $12. Childcare is available on request. For reservations and further information, call YWCA 561-4110.

FREUNDSHAFTS DINNER

The German-American Club of Plymouth will have a Freundshafts dinner (Friendship Dinner) at the Oddfellows Hall, Nov. 5.

The dinner will be open to the public with servings at 5, 6 and 8 p.m. The menu will feature traditional German food. Donation is $3 for adults and $1.50 for children under 12.

Call Bob Fitzner, 453-8200, for reservations or further information.

SARAH ANN COCHRANE DAR

Sarah Ann Cochrane Chapter, Daughters of the American Revolution, will meet at noon, Oct. 17 in the home of Mrs. Harold Stark, 5668 Geddes Road, Ann Arbor.

Following the sandwich luncheon, Mrs. Barbara Scantlin will present the program, "Colonial Way with Herbs."

TRIP TO LOUISVILLE

There are a few openings for the weekend trip to Louisville planned by the Crediteers and the local YMCA.

The bus will leave the Plymouth Cultural Center at 8 a.m., Nov. 4 and return at 8:30 p.m., Sunday, Nov. 6. Cost is $92 per person for double occupancy and $107 per person for single occupancy.

The price includes bus fare, two nights at hotel, luggage handling, tour of Louisville, two dinners, admission to Churchill Downs with one drink.

For information, call Janet Luce at the YMCA, 453-2904.

SWINGING SINGLES

Swinging Singles for persons 25 years of age and over will have a cocktail party and dance at 8:30 p.m., Oct. 23 in Glen Oaks Country Club, 30500 W. 13 Mile Road. Call 626-2600 or 546-0903 for more information. Admission will be $3.50.

GERMAN-AMERICAN CLUB

The German-American Club of Plymouth will meet at 8 p.m., Oct. 20 in the Plymouth Cultural Center on Farmer Street. Short business meeting will be followed by program and refreshments.

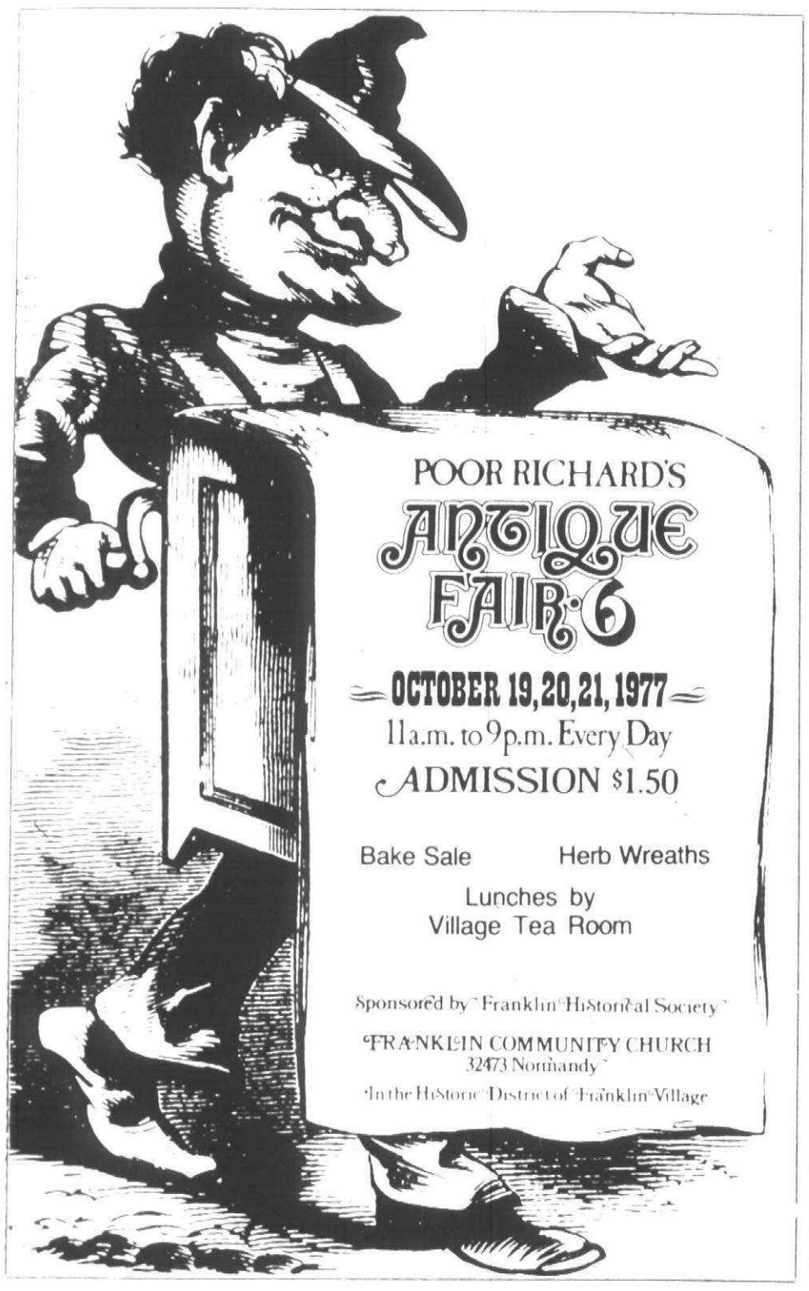

Customer Parking Lots Adjoining
Dependability By The Dittrich Family Since 1893

RICH FURS Dittrich

Detroit Bloomfield Hills

HAS DONE IT AGAIN...

A TRADE-IN SPECTACULAR

Sale Ends Oct. 15th

A GREAT SALE PRICE...
A FANTASTIC TRADE-IN ALLOWANCE...
WHAT MORE COULD YOU ASK FOR!

Why keep that old fur in your closet? Instead of just letting it gather dust ...put it to use as a trade-in during this once-a-year opportunity.



Detroit
7373 Third Ave.
West of the Fisher Bldg.
873-8300
Open Daily: 9:30-5:00 PM

Bloomfield Hills
1515 N. Woodward Ave.
South of Long Lake Rd.
642)3000
Open Daily: 10 to 5 PM
Thurs. till 8:30 PM

Fur Products Labeled to Show Country of Origin of Imported Furs

Now, for the first time...



SAVE 25%*

More walls for less money with genuine Wall-Tex.

You'll save on every Wall-Tex style and pattern, for every room in your home: exciting contemporary designs, traditionals, colonials, foils, wet looks.
Wall-Tex is better than ordinary wallpaper, too. Because it's scrubbable, strippable and easy to hang it yourself.
So come in for a first-rate deal on America's first name in fabric backed vinyl wall covering.
(off mfr. sugg. retail price)

ALSO: 25% SAVINGS ON ALL IN STOCK WALLPAPER

STORE HOURS
MON. 9 AM-8 PM
TUES-FRI.
9 AM-5 PM
SAT. 9 AM-4 PM
CLOSED
SUNDAY

Keith's Decorating Center
25825 W. SIX MILE (Corner of Beech-Daly)
REDFORD, MICH. KE 7-2020

Contemporary Casual Furniture Sale



Sofa $282
Sale $169

Armchair $148
Sale $88

Save 30 to 40%

during our great contemporary furniture sale. Modular sectional seating (illustrated below) locks together in many arrangements. Button-tufted reinforced cushions have pockets that slide over chrome frames. Geared especially for today's large mobile and youth oriented market.



Modular sectional furniture
Armless chair $72 **Sale $50**
2 piece loveseat $188 **Sale $128**
3 piece sectional sofa $260 **Sale $178**

Jimmies Rustics

LIVONIA
29500 W. Six Mile
(Just W. of Middlebelt)
522-9200
Daily 9:30-5:30
Mon. & Fri. open til 9 p.m.
Closed Sunday

BIRMINGHAM
221 Hamilton
(N. of 15 Mile E. of Woodward)
644-1919
Daily 9:30-5:30
Thurs. & Fri. til 9p.m.

FALL CLEARANCE Sale

NOW IN PROGRESS
THROUGH SATURDAY, OCTOBER 22ND
Great Selection of Junior and Misses Fall Sportswear & Dresses at Fantastic Savings!

SOME EXAMPLES

SHIRTS $3.50 - $5.50
SWEATERS $6.50 - $10.75
SKIRTS & SPLIT SKIRTS $7.50 - $11.75
PANTS & JEANS $8.50 - $11.75
CO-ORDINATES 40% OFF AND MORE

PLUS INCREDIBLE SAVINGS ON
JACKETS AND COATS
$12.00 & $19.00

Claudette's FASHION

2 LOCATIONS

19043 MIDDLEBELT RD.
CORNER OF 7 MILE & MIDDLEBELT
ACORSS FROM LIVONIA MALL
PHONE: 474-5432
HOURS: Mon.-Sat. 10-9 P.M.
SUNDAY 12-5 P.M.

"PLYMOUTHSQUARE"
CORNER OF ANN ARBOR RD. & SHELDON RD.
44515 ANN ARBOR RD.
PLYMOUTH, MI.
PHONE: 459-1010
HOURS: MON.-SAT. 10 A.M.-9P.M.
SUNDAY 12-5 P.M.



Canton Chatter

By SHARON STARON 455-5322

The Canton Newcomers were busy last week. Wednesday evening was their general meeting where the guest speaker was Carol Guergigian, counselor and teacher from Pioneer Middle School. She spoke on getting along with your children.

The members enjoyed hearing her and were actually quiet throughout the talk, which rarely happens at newcomers meetings.

Carol came to the newcomers' rescue when their planned speaker for the meeting had to cancel suddenly, giving them less then a week to find a replacement.

Chris Pilz was greatly relieved when she spoke to Carol. All the women at the meeting thank her for an enjoyable and informative evening.

FRIDAY EVENING at the Canton Township Recreation Hall the newcomers had their annual wine and cheese tasting party.

The wine was supplied by Leone Bros. Ralph Leone was on hand to tell about wine tasting and show the 35 couples in attendance how it was properly done.

The great cheeses came from Marias Bakery and the delicious french bread was donated by Marias.

Door prizes were a highlight of the evening with bottles of wine going to Tom and Karen Cifrodella, Jeanette and Darrell Brawn, Carolyn and Dave Hall, Jodey and Donn McMillan, Sue Smith, Bonnie and Pat Saul and Cathy and Chico Rodriguez.

Two wine gift packages were won by Marge and John Magelnicki, and Donna and Chip Glover.

Plants were awarded to Sharlene and Cy Totten, Carole and Ron Rice, and Kathy and Charles Freece.

Still others went home with freshly baked loaves of bread. Mary Moore and Jodey McMillan were the coordinators of this fun event.

UP AND COMING events for the newcomers include a dinner and fashion show Nov. 2 at the Mayflower Meeting House. The fashion show is being done by Claire Kelly of Plymouth.

Nov. 12 at the Canton Recreation Hall the newcomers will hold their Millionaires Party. Cost is $10 a couple with snacks and mixes provided. Reservations are being accepted by Helen Wesner at 455-3088. Reservations are open to members only until the week before the party when they will be open to guests.

Anyone interested in getting in on all the fun can call membership chairwoman Diane Cuper at 453-3532. You must have lived in Canton for less then two years to be eligible for membership.

We hear Diane Cuper has been hobbling all over town on crutches lately. Her foot just gave way under her one day and decided to break. Nothing keeps her down and she still comes and goes on schedule—just at a little slower pace.

MILLER SCHOOL Cub Scout Pack 854, still the largest pack in the Detroit Metropolitan Area, is ready for another year of fun for its boys.

Den mothers and leaders this year include; Donna Adams, Madeline McKimmey, Barbara Austin, Virginia Kocik, Janet Obeirne, Mrs. Jaskolski, Syndi Morningstar, Pat Rupert, Pat Carrigan, David Lyndrup, Jim Demitroff, Carol Konkey, Jo Ann Young, Judie Postema, Cathy Barkoff, Louis Egbert, Tom Ford, Glenna Holden and Barbara Batsel.

Webelo leaders are Leo Koziol, David Lyndup, Tom Lambruzzy, Jim Monks, Dave Campbell, Phil Hall and Jim Weidner.

Club master is Larry Barkoff and committee chairman is Jack Austin.

THE CANTON Department of Parks and Recreation has a lot going for its senior citizens.

Canton Senior Citizens Club is for residents age 50 and over. The club meets every Friday at 12:30 p.m. in the recreation center. All senior residents of Canton are invited to attend.

Arts and crafts are Wednesday afternoons at 1 p.m. in the recreation hall. The class follows the hot lunch program.

Large Print Library, for all visually impaired residents is open Monday to Friday 8:30 a.m. to 5 p.m. Located in the recreation center, the books may be checked out.

Wayne County Hot Lunch Program for ages 60 and over serves at the recreation hall Monday through Thursday at noon and Friday at 11:30 a.m. Call 24 hours in advance for reservations. Donation 50 cents. Phone Marie at 397-2777.

Dial-A-Ride, Nankin transportation for seniors age 55 and over. Call to be picked up at your door and be taken to anywhere in Canton Township, Westland, Wayne, Garden City and Inkster. Also this service takes handicapped individuals. Call 729-2710 the day before wishing a ride.

THE CANTON PARKS and Recreation also is sponsoring a free after-school recreation program of organized games and sports for the children at various elementary schools in Canton.

The program is at Ericksson on Wednesdays at 4 p.m., at Hulsing on Thursdays at 3:30 p.m., and at Walker on Tuesdays at 3:30 p.m.

Nyhus-Osborne



Mr. and Mrs. Ronald Nyhus announce the engagement of their daughter, Julie Ann Nyhus to Glenn Richard Osborne, son of Mr. and Mrs. Richard Osborne.

The bride-elect is a junior at Eastern Michigan University, in fine arts. She is employed by the Eastern Echo newspaper. Her fiance is a senior at Eastern Michigan University in business management. He is employed by Meijer Thrifty Acres in Canton Township.

The wedding date has not been determined yet.

(cut here)

SAVINGS COUPON

robert l. kidd associates has the finest selection of weaving fibers and needlepoint kits, yarns, canvas and accessories. Our needlepoint yarns are at the best prices in town. Check us for Christmas gift items.

Present this ad and save 10% on any merchandise and classes (except gallery pieces).
Inquire about our extensive craft classes. Robert L. Kidd Associates 107 Townsend Birmingham For more information: 642-3838 Mon.-Sat. 9:30-5 p.m.

SAVINGS COUPON

Valid until Nov. 15th

(cut here)

winkelman's

see the latest Prêt-a-Porter Fashions from Europe in our European Designers Room at our Lincoln Center Store, 10½ Mile Road and Greenfield

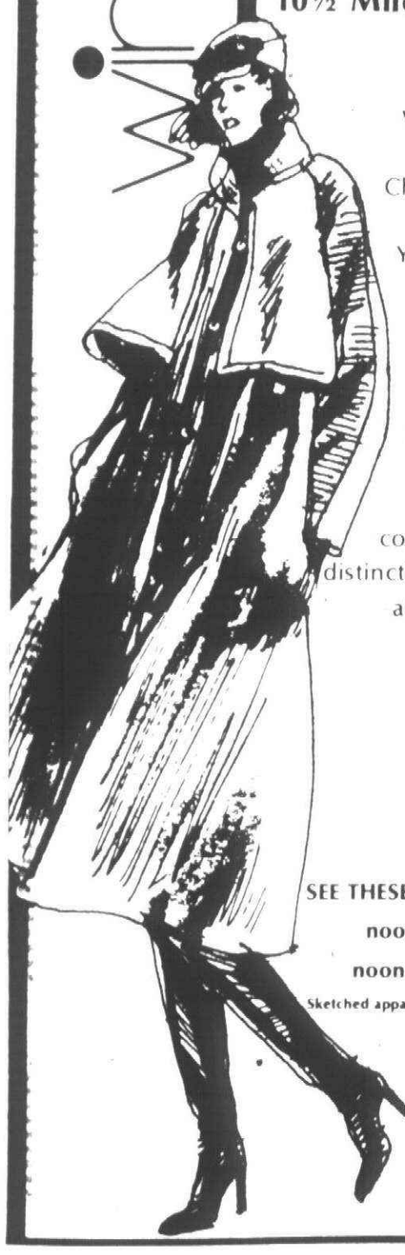

Discover collections linked with the exceptional in fashion. Featuring top designers like Chloé, Castelbajac, Issey Miyake, Kenzo, Mic Mac, Kansai Yamamoto, Suzuya, La Squadra, France Andrevie, Jeff Banks, Gudule, Georges Rech, Kaye Cosserat, Trell, Mandy Pothecary, San Lorenzo, Cloo-Cloo and Juliet Dunn. All distinctively different. Predictably beautiful. Dresses, coats and sportswear of taste and distinction. See them now, exclusively at Winkelman's, Lincoln Center.

SEE THESE FASHIONS INFORMALLY MODELED
noon to 4 p.m., Friday, October 14
noon to 4 p.m., Saturday, October 15

Sketched apparel: fuller-silhouette coat from Paris by France Andrevie.

Tremendous Savings on Fine Traditional Furniture

WIGGS WAREHOUSE SALE!

First Time In 3 Years

Thurs., Fri., Sat., OCTOBER 13-14-15

We ordered blue, the factory sent brown . . . the customer said, "pink", she really wanted "peach" . . . the pencil slipped when we ordered the 65" loveseat, so we have a beautiful 75" sofa . . . Mrs. A. didn't want the buffet to match her dining room . . . all these errors (wrong for us . . . perfect for you) plus overstocked merchandise, floor samples and damaged items (some slight, some big nicks and scratches) add up to a terrific WAREHOUSE SALE! Of course, our list can only reflect a portion of the merchandise we are offering at unheard-of prices during this 3-day bonanza. You will recognize the fine, nationally-known brand names in this gathering. Remember, most of the items are one-of-a-kind . . . some are give-aways . . . so we can only stress First Come, First Served!

SAVE 25%-40%-60% and more!

Select Group Simmons Hide-A-Beds
10 only, Reg. $620 to $930... $299 to $499

$179.00	Solid cherry 3-drawer Chest. Unlimited uses. Take-with only	$109
$3932.00	Henredon 18th Century mahogany dining room: Huntboard, oval Extension Table & 4 Queen Anne Side Chairs	$1999
	Woodmark Chairs. Discontinued fabrics and floor samples	Save ⅓
$2876.00	Ethan Allen Classic Manor Dining Room. Canted front 66" Breakfront, 44" dia. Extension Table, 4 Cane-back Side Chairs, 2 Cane-back Arm Chairs and 1 Flip-Top Server	$1499
	Century By-The-Inch Sofas. 5 Sofas, 1 2-piece Sectional	Save ⅓
$3138.00	Henredon Canterbury Bedroom Group. Triple Dresser, Mirror, Door Chest, Queen Canopy Bed and Night Stand	$1999
	La-Z-Boys and Barcalounger Recliner Chairs 15 Only	Save ⅓

Up to 60% OFF Ethan Allen
Odds 'n' Ends of maple, cherry, oak and pine groups. Discontinued and Floor Samples.

$1027.50	Ethan Allen 72" Pine Trestle Table, 2 Benches & 2 Duxbury Side Chairs	$399
	Odds 'n' Ends Beds & Headboards. Brass, cherry, maple, oak, . . . twin, full, queen, king	Save ½
	Wall Stacking Units. Odds 'n' Ends in pecan, oak, cherry	Save up to 40%
$840.00	Thomasville Allegro II 42" white round extension Table and 4 Cane-back Chairs	$499
$152.00	Solid Cherry Rectangular Cocktail Table, Queen Anne legs. 8 only . . . Take-with	$79

Sligh of Grand Rapids Secretary Desk Base
New...cherry...20 to sell...Reg. $549... $249

100 Sofas, reg. from $549 to $1100... Now from $299

Save up to 60% on Table & Floor Lamps

$2178.00	Ethan Allen solid cherry Bedroom: Door Chest, Triple Dresser, Mirror, 2 Night Stands and queen-size Bed	$899
$1047.50	Ethan Allen Oak 44" Octagonal Pedestal Table and 2 Bow-back Side Chairs & 1 Arm Chair	$599

Henredon
Dining Room, Bedroom, Occasional Pieces
Clearance of Floor Samples and Discontinued Pieces

$1856.00	Ethan Allen Nutmeg Maple Dining Room. 44" Pedestal Table, 72" Buffet & China Top, 2 Rush Seat Side Chairs & 2 Rush Seat Arm Chairs	$1999
2119.00	Harden 3-piece Corner Sectional. Handsome Greff Fabric	$999

From the Leather Loft: Genuine top-grain Leather Sofas, Chairs, Recliners, Ottomans . . . FLOOR SAMPLES. Save up to 40% OFF our regular low prices!

	Occasional Tables . . . floor samples, discontinued pieces, overstocks	Save up to 60%
$1377.00	Country French Elliptical Table and 4 Cane-back Side Chairs	$799
$275.00	Hitchcock 60" drop-leaf Harvest Table	$189
$590.00	Statton Solid Cherry oval Dining Room Table with 2 leaves	$299

Simmons King-Size Bedding

Beautyrest Commemorative	Reg. $1200	Now $500
Beautyrest Elegance	Reg. $999	Now $300
Beautyrest Back Care II	Reg. $888	Now $200

Sets Only . . . All Discontinued
Save 50 % on many other Bedding Odds 'n' Ends

. . . and a whole lot more (not listed)

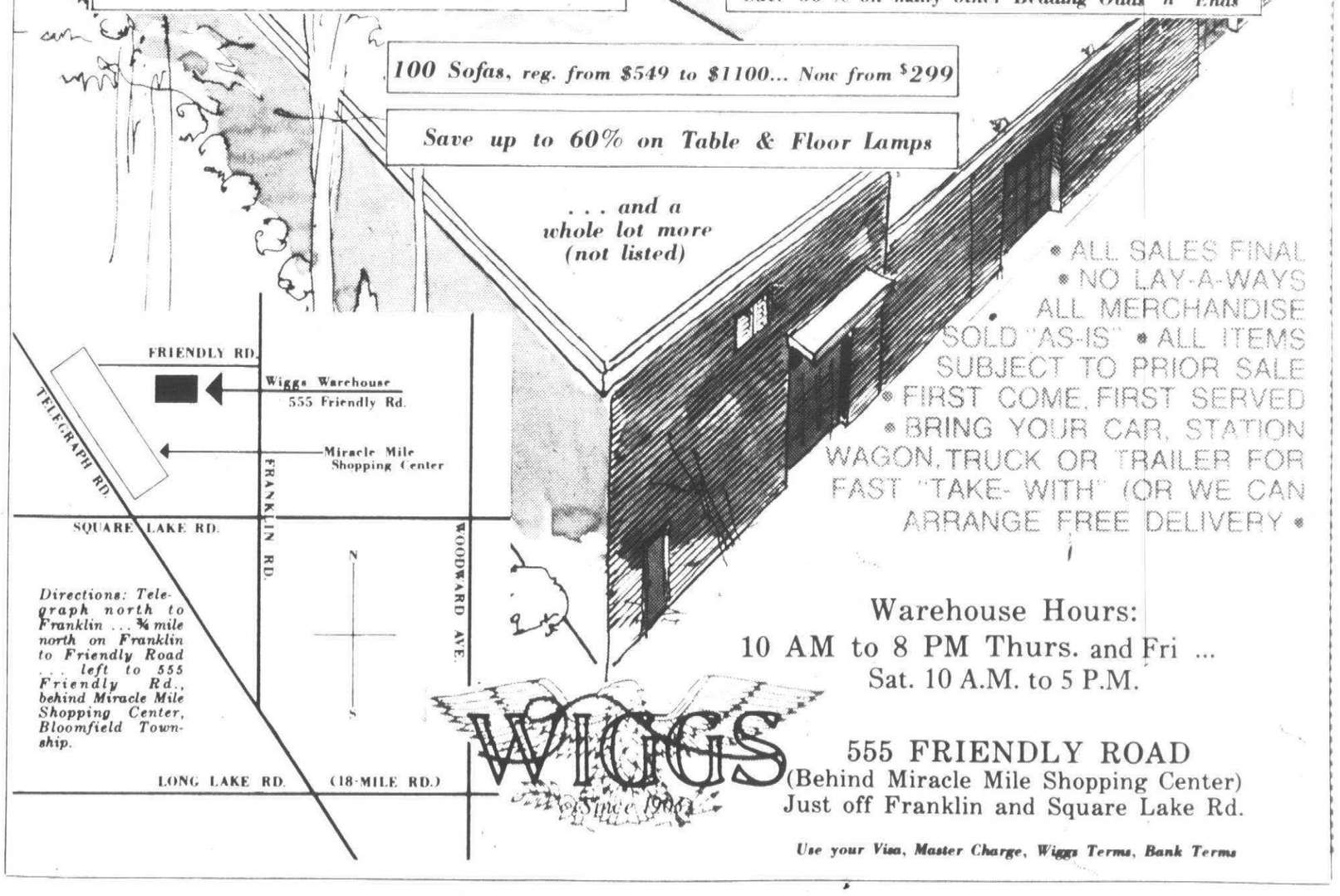

Directions: Telegraph north to Franklin . . . ¾ mile north on Franklin to Friendly Road . . . left to 555 Friendly Rd., behind Miracle Mile Shopping Center, Bloomfield Township.

- ALL SALES FINAL
- NO LAY-A-WAYS
- ALL MERCHANDISE SOLD "AS-IS"
- ALL ITEMS SUBJECT TO PRIOR SALE
- FIRST COME, FIRST SERVED
- BRING YOUR CAR, STATION WAGON, TRUCK OR TRAILER FOR FAST "TAKE-WITH" (OR WE CAN ARRANGE FREE DELIVERY

Warehouse Hours:
10 AM to 8 PM Thurs. and Fri ...
Sat. 10 A.M. to 5 P.M.

WIGGS
Since 1904

555 FRIENDLY ROAD
(Behind Miracle Mile Shopping Center)
Just off Franklin and Square Lake Rd.

Use your Visa, Master Charge, Wiggs Terms, Bank Terms

WIN 2 DETROIT REDWING TICKETS



Hockey fans -it's time to score again with Olympia Stadium and your local Observer & Eccentric. Every Monday and Thursday, 5 pairs of reserved seat tickets to see the Red Wings will be given away through the pages of The Observer & Eccentric.

For your chance at a free ticket goal, all you have to do is send a post card with your name and address, including your zip code, to RED WINGS TICKETS, The Observer & Eccentric Newspapers, 36251 Schoolcraft Road, Livonia, MI 48150.

The Observer & Eccentric will then pick names for winners from your entries. Some weeks, additional post card winners will be chosen for other Olympia events. When your name appears as a winner in our classified section, call 261-8600, ext. 243 to claim your tickets. Monday winners must call by 5 p.m. Tuesday and Thursday winners must call by 5 p.m. Friday. Tickets will be sent to winners through the mail well in advance of the game. (Sorry, no substitutions.)

ENTER TODAY—THEN WATCH THE CLASSIFIED PAGES OF THIS NEWSPAPER BEGINNING MONDAY, OCTOBER 17. FIND YOUR NAME AND WIN!

Also presented by Olympia this year - - -

SHIPSTADS AND JOHNSON ICE FOLLIES

November 29 - December 4, 1977

BUFFALO BILL'S WILD WEST SHOW

(State Fair Coliseum)
December 28-31, 1977

GREAT LAKES INVITATIONAL COLLEGE HOCKEY TOUR

December 28 - 29, 1977

ICE CAPADES

March 14, 21, 1978

HARLEM GLOBETROTTERS

(Cobo Arena)
March 25, 1978

FOR MORE INFORMATION ON THESE OLYMPIA EVENTS, CALL THE BOX OFFICE AT 895-7000

The Observer & Eccentric Newspapers

DIAL CLASSIFIED DIRECT -644-1070 IN OAKLAND COUNTY -522-0900 IN WAYNE COUNTY -852-3222 IN ROCHESTER/AVON TWP.







New hairdos

Dorothy Lent (left) and Audrey Cunningham (center) showed off their new hair styles fashioned by Pat Hann of the House of Glamour to members of the Plymouth Woman's Club. Pat Hann (at microphone) described the transformation at the October meeting of the club members in St. John's Episcopal Church. (Staff photos by Garv Caskey)

Vote will decide name change

(Continued from page 1B)

The new cadette consultant also works full time for Michigan Life and National Casualty.

LORRAINE HURTIK, a scout for 20 years, is camping consultant for the area.

She will be the camping resource person for all the girl scout leaders in her area and helps leaders learn to handle and carry out a camping event.

She was a troop services director for seven years and a senior advisor for nine years.

Mrs. Hurtik's girl scouts have enjoyed a wide range of camping experiences. In 1971 they traveled to the National Center West in Wyoming. The following year it was Algonquin Park in Ontario. Her troops have toured the Upper Peninsula, Mexico, and the Girl Scout Chalet in Switzerland. She has a son and four daughters and has been a teacher in the Plymouth Schools for 22 years.

ROMAINE KLING has been appointed to the position of Brownie consultant and will be the resource person for all brownie leaders in her area.

She has been an adult scout for 12 years and has been a leader in Cincinnati, Ohio, and the Plymouth area.

She and her husband, Frank Kling, live on Birchwood in Plymouth. They have a daughter, Karen, 9, and a son, Jeff, 7.

Sign up time for nursery

Plymouth Children's Nursery is now accepting applications for the 1978-79 school year.

The cooperative nursery is located in the old Hough School at Warren and Haggerty in Canton.

Sessions for three and four-year-olds are held Mondays and Thursdays or Tuesdays and Fridays in the mornings, 9:15-11:15. Four-year-olds attend Mondays and Thursdays or Tuesdays and Fridays, 12:45-2:45 p.m. There also is a one-day session on Wednesday mornings for three-year-olds.

The school is licensed by the state and has been operating since 1962. A $5 deposit is required at the time of registration.

There will be an open house in the spring for interested parents and children. Interested parents may call Pat Francek at 455-8299.

OU schedules day for writers

An all-day conference for writers will be held on the campus of Oakland University Saturday, Oct. 22. There will be 29 sessions varying from small group discussions to the keynote address and the 27 guest speakers will cover a range of topics from fiction and nonfiction writing for major markets to how to start fresh in journalism.

For information on how to register, call Doug Peterson, 377-3272.

ALL ABOUT ANIMALS...

Dear Doctor:
Can you reduce an overweight dog in the city without exercise?
L.M., Detroit

Dear L.M.:

The same factors that cause people to be overweight will cause a dog to be overweight. If a dog takes in more calories than he burns up, these calories will be stored as fat, and weight gain occurs. The converse is also true—if an animal uses more calories for energy than it eats, the fat will be utilized and weight loss will result.

To get an overweight dog to reduce, you have to reduce the amount of calories taken in or increase activity to burn more calories, or both. If you can't or won't exercise your pet, a strict diet is in order. As with any medical problem, your veterinarian will advise you about the diet and proper vitamin-mineral supplementation.

About 90 per cent of all overweight pets are fat because they eat table food, so avoid developing this habit in your dog.

FOR KIDS

If you take your dog for a walk, always be sure he is on a leash. Many pets are killed ech year because their owners thought the dogs would know to stay out of the street. Since dogs don't reason, they don't know that cars are dangerous and you must protect them.

New voices

LINDA AND KENN Christopher of Parkhurst Drive in Plymouth Township announce the birth of their first child. Their son, Jon Albert, was born Sept. 28 in St. Joseph Mercy Hospital, Ann Arbor.

Grandparents are Mrs. Roselle Christopher of Dearborn and Mr. and Mrs. John Groske of South Lyon. Great-grandmothers are Cecelia Groske of Dearborn Heights and and Dorothy Muir of Warren. Flora Muir of Livonia is Jon's great-great-grandmother.

KENNETH AND RITA Steyens of Plymouth Township announce the birth of their third on, David Anthony, Sept. 15 in University of Michigan Medical Center, Ann Arbor.

c Hi older brothers are John, 4n and Michael, 3.

MR. AND MRS. BURTON Quinn of Plymouth announce the birth of their daughter Raychel Irene Sept. 1 in St. Joseph's Mercy Hospital, Ann Arbor. Raychel is their first child.

Grandparents are Mr. and Mrs. Kenneth Arnold of Hastings and Mrs. Ruth Quinn of Stuart, Fla.

IN YOUR HOMETOWN NEWSPAPER

De Mara's CASUALS



FOR HIM
★ Panatella By Levi
★ Catalina ★ Jantzen
★ Pendleton
★ Harbor Master Rainwear



FOR HER ★ Pendleton ★ Jantzen ★ Bobbie Brooks ★ Vincenti ★ Misty Harbor Davis

Open Thursday & Friday Til 9 p.m.

CHATHAM VILLAGE
5 Mile at Newburgh • Livonia
464-3505
Personally Assisted by Gene and Maryellen DeMara

NOW OPEN DAILY 10 a.m. to 8 p.m.

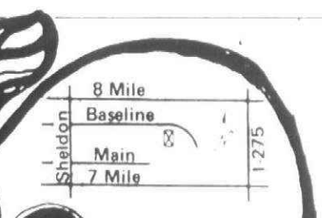

1873 1977
PARMENTER'S
NORTHVILLE
CIDER MILL
714 Old Baseline Road
6 blks. E. of Sheldon
1 blk. S. of 8 Mile Rd.
349-3181

It's Fall plan a head time at Douglas

Creative hair styling for men and women
Chatham Village — 5 Mile and Newburgh Road (464-1661)

The Barn Square Dance
8 p.m. to 10:30 p.m.
For The Fun of It!
We will give you the necessary instructions
Groups Welcome — Larry Prior
133 Main St.—Northville Square
Lower Level
Call Ruth Clark
476-4898

NEW CLASS SCHEDULES

NEEDLEPOINT

SIX WEEK GENERAL	$12.00 plus materials		
Session 1	October 26, 1977	Wednesday	2:00 p.m. - 3:30 p.m.
Session 2	October 26, 1977	Wednesday	7:30 p.m. - 9:00 p.m.
Session 3	October 31, 1977	Monday	2:00 p.m. - 3:30 p.m.
Session 4	November 1, 1977	Tuesday	12 Noon - 1:30 p.m.
ADVANCED NEEDLEPOINT		4 WEEKS	$8.00 plus materials
Session 1	October 25, 1977	Saturday	10:30 a.m. - 12 Noon
SHADING		4 WEEKS	$8.00 plus materials
Session 1	October 24, 1977	Monday	12 Noon - 1:30 p.m.
Session 2	November 29, 1977	Tuesday	10:00 a.m. - 11:30 a.m.
PULLED WORK		4 WEEKS	$8.00 plus materials
Session 1	November 1, 1977	Tuesday	10:00 a.m. - 11:30 a.m.
Session 2	November 21, 1977	Monday	12 Noon - 1:30 p.m.
FIRST TIME OFFERED	YOUNG PEOPLE'S BEGINNING NEEDLEPOINT		
October 25, 1977	Saturday		12:30 p.m. - 1:30 p.m.
4 WEEKS	Ages 9 - 13 (Maximum 8 students)		$8.00 plus materials
KNITTING & CROCHETING		6 WEEKS	$12.00 plus materials
Session 1	November 9, 1977	Wednesday	10:00 a.m. - 11:30 a.m.
Session 2	November 9, 1977	Wednesday	12:30 p.m. - 2:00 p.m.
Session 3	November 9, 1977	Wednesday	7:30 p.m. - 9:00 p.m.

ONE SESSION PULLED WORK CLASS — TUESDAY, NOVEMBER 8, 1977
7:30 p.m. - 9:30 p.m. — $13.00 includes kit and instruction

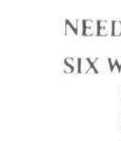

We now have 100% Wool Brunswick Germantown Knitting Worsted in stock

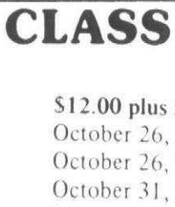

Bernat's new Danish Petite is in and matches the Danish Bulky in color and texture

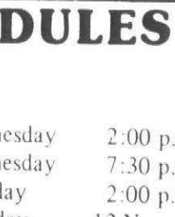

The new Danish Bulky colors are coming in every day



Village Needlepoint Shop
(Formerly Donna's) 349-6685
150 Mary Alexander Court (E. Main) Northville

DANCE UNLIMITED
FALL SEMESTER
begins October 24
RUSSIAN BALLET TECHNIQUE
Mrs. Mininberg's training originates with teachers who studied under the principles of the Russian Imperial Ballet as well as George Balanchine.
JAZZ ROCK
TAP • EXERCISE
CREATIVE MOVEMENTS
for pre-schoolers
— ADULTS and CHILDREN CLASSES —
• Individual Instruction
• Permanent Barres
• New resilient wood floor
1 Hour and 1¼ Hour
ADULT & TEEN CLASSES
45 Minute Children's Classes
Limited Class Size
Anne Mininberg • Renee Spock
Roberta Otten
757 W. ANN ARBOR TRAIL • PLYMOUTH
459-5920

Come In and Browse...
You'll find a large, colorful selection of bath accessories that will add new life to your bath without remodeling. We have vanities, medicine cabinets, faucets, mirrors, marble tops.... and a collection of towels, curtains, wall decor and accents to delight and excite you.
Stop in Soon!

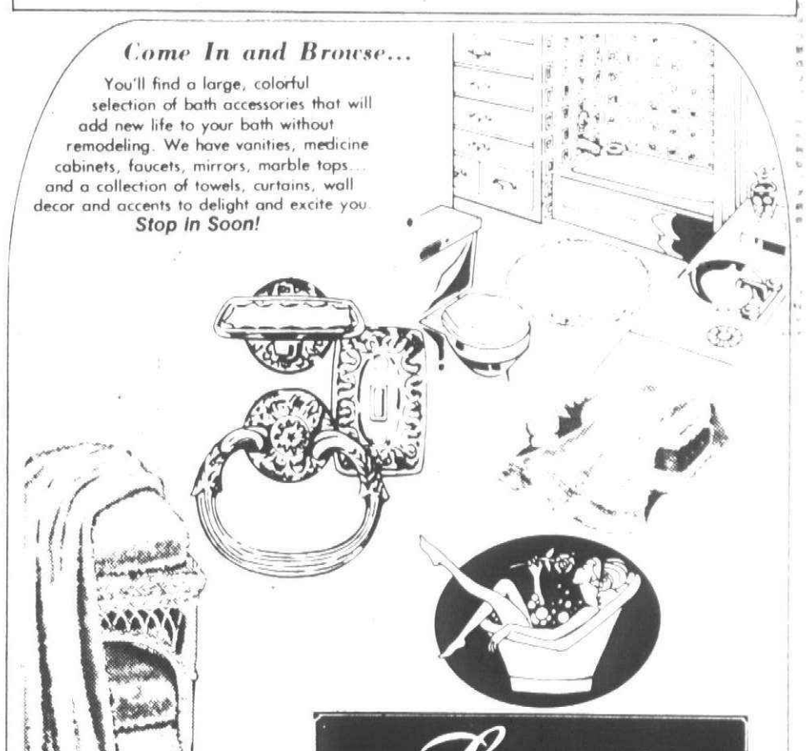

Long's Fancy Bath Boutique
DIVISION OF LONG'S PLUMBING
190 E. Main Street • Northville • 349-0373
Hours: Monday through Thurs. 9-5:30 Fri. 9-9 Sat. 9-5

Author Beatrix Potter

Beatrix Potter would have loved it.

When her "Tale of Peter Rabbit" finally was published 75 years ago this fall, the thought of children all over the world celebrating the anniversary of the occasion would have been utter fantasy.

Students at Fiegel Elementary School celebrated Peter's birthday with a puppet show, balloons and carrot birthday cake.

Aiden Broderick narrated the story of Peter Rabbit's adventures in Mr. McGregor's garden. Behind the scenes, giving life and voices to the puppets were Pat Atchinson, Pat O'Reilly and Peg Leonard.

Pat Atchinson handled the role of Peter Rabbit, Pat O'Reilly was Mr. McGregor and Mrs. Duck while Peg Leonard took care of Flopsy, Mopsy and Cottontail and the voice of Mrs. Rabbit.

THE CHILDREN joined in the spirit of the party and the the reenactment of the familiar story.

Peter Rabbit first appeared in 1893 when Miss Potter wrote a story letter to a sick child. The illustrations in that original tale were very similar to the ones used in the book when it was published in 1902.

The author used her pet rabbit, Peter, as a model for the drawings and inspiration for her story.

The Frederick Warne publishing company discovered it had acquired a worldwide classic. The book has been reprinted in Spanish, Welsh, German, Italian, Dutch, Japanese, Noewegian, Danish, and even in Latin. Peter's adventures also can be read in Braille.

So when the youngsters at Fiegel sang "Happy Birthday, dear Peter," the wishes could have been echoed by his fans around the globe.



Heidi Jarema, 10, a fifth grader at Fiegel, helps pass the carrot birthday cake.



The students gave avid attention to puppet show.

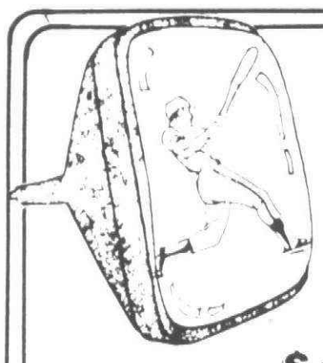

Save $65 on
RCA's Colorama TV Picture tube replacement

SALE $144.95* Reg. $210

- No charge for installation. Repairs to chassis are extra.
- RCA Colorama picture tubes fit most any make TV -19" -21" -25" at $65 savings now.
- If tube fails within 2 yrs. we'll replace it for labor cost only.

INCLUDES PICK-UP, DELIVERY AND FREE TV CHECK

STA-RITE TV

28915 Joy Rd. WESTLAND 525-5450

GIGANTIC PRE-SEASON skiwear sale

ski package sets on sale

A TREMENDOUS SELECTION OF SKI PACKAGE SETS ARE ON SALE NOW DURING OUR PRE-SEASON SALE!

HERE ARE A FEW EXAMPLES OF THE MANY ITEMS SELECTED FROM OUR NEW 1978 SKIWEAR ARRIVALS ON SALE NOW AT PRE-SEASON PRICES. THE SELECTION IS OUTSTANDING!

FISCHER
- FISCHER GLASS SKIS
- GEZE BINDINGS
- ALUM. POLES

SAVE $36. 104.90

ROSSIGNOL
- 120.00 SKIS BY ROSSINGNOL
- TYROLIA 150 BINDINGS
- KERMA POLES

SAVE $63.. 124.90

KASTLE
- NEW STYLE K-11 SHORT SKIS
- LOOK G.T.
- GIPRON POLES

SALE SAVE $67... 129.90

DYNASTAR
- SHORTSTYLE 125.00 SKIS
- SALOMON 222 BINDINGS
- 15.00 SCOTT POLES

SALE..... 144.90

ROSSIGNOL
- ESPRIT or SUNDANCE G.T. SKIS-NEW 1978 MODELS
- DELUXE TYROLIA 150 BINDINGS
- ALUM. POLES

SAVE $56.. 149.90

K-2 PERFORMANCE
- NEW K-21V PRO-AM SKIS
- 350 DIAGONAL TYROLIA OR LOOK N-57 BINDINGS

211.00

ROSSIGNOL
BLIZZARD SET
- 1978 ROSSI SUNDANCE J. SKIS-140-170 CM GEZE BINDINGS-POLES

SAVE $45.60 NOW 99.90

BUY YOUR SKIS FROM SKIERS

High Fashion Two-Piece Suit
LADIES AURORE
Reg. $150
PRE SEASON SALE $105
Elegant detail. Smart styling. Matching sweater. 100% wool shown.
Reg. $45
Sale $36

HEAD SPORTSWEAR'S
Two-Piece Suit
BY NUMBER ONE SUN
PRE-SEASON SALE $104
Sporty contemporary and colorful. This suit's a knockout style. TWO AND FRO

MIX and MATCH
For the Kids
TIGNES JACKET Reg. $45 $33.75
C.B. Warmups Pre-Season $22
We have a tremendous selection of kids' ski wear on sale now.

WARM and TOASTY
THIS JUNIOR HARDY 2-PIECE SUIT
Reg. $90.00
$63
Bib overall and warm matching jacket
Matching sweater Pre-Season Sale $20

MEN'S DOWN JACKET
by HEAD
NUMBER ONE SUN
PRE-SEASON SALE $70.40
STYLE SHOWDOWN PRIME DUCK DOWN

PRE-S SA ENDS OC DON' O

CHRISTIN
ELEGANT 2-PIE LADIES SUIT
Reg. $135
PRE SEASON SALE $94
Rich in detail A tion styled O standing value

see for yourself why there's no other place quite like us.

would have loved Peter Rabbit's party



Mr. McGregor is hot on Peter's trail.



Christopher Kelley, (from left) Patrick Hulswitt and Mike Haffner eat birthday cake.



Tracy Reardon is dressed for the occasion. (Staff photos by Gary Caskey)



Pat Atchinson, (from left) Pat O'Reilly, Pat Leonard and Aiden Broderick, organizers of the puppet show, "The Tale of Peter Rabbit."

We will purchase your fine Jewelry and Diamonds

In highest confidence, we shall be pleased to appraise and buy your fine jewelry and diamonds for immediate cash. Expert counsel given to individuals, banks and attorneys.

GREENSTONE'S

Jewelers For Over Half a Century
125 Fisher Bld.
Detroit, Mich. 48202

call 871-5732 for appointment

TREMENDOUS SELECTION

Choose from Michigan's Largest Coordinated Ski and Skiwear Selection for MEN-WOMEN-CHILDREN

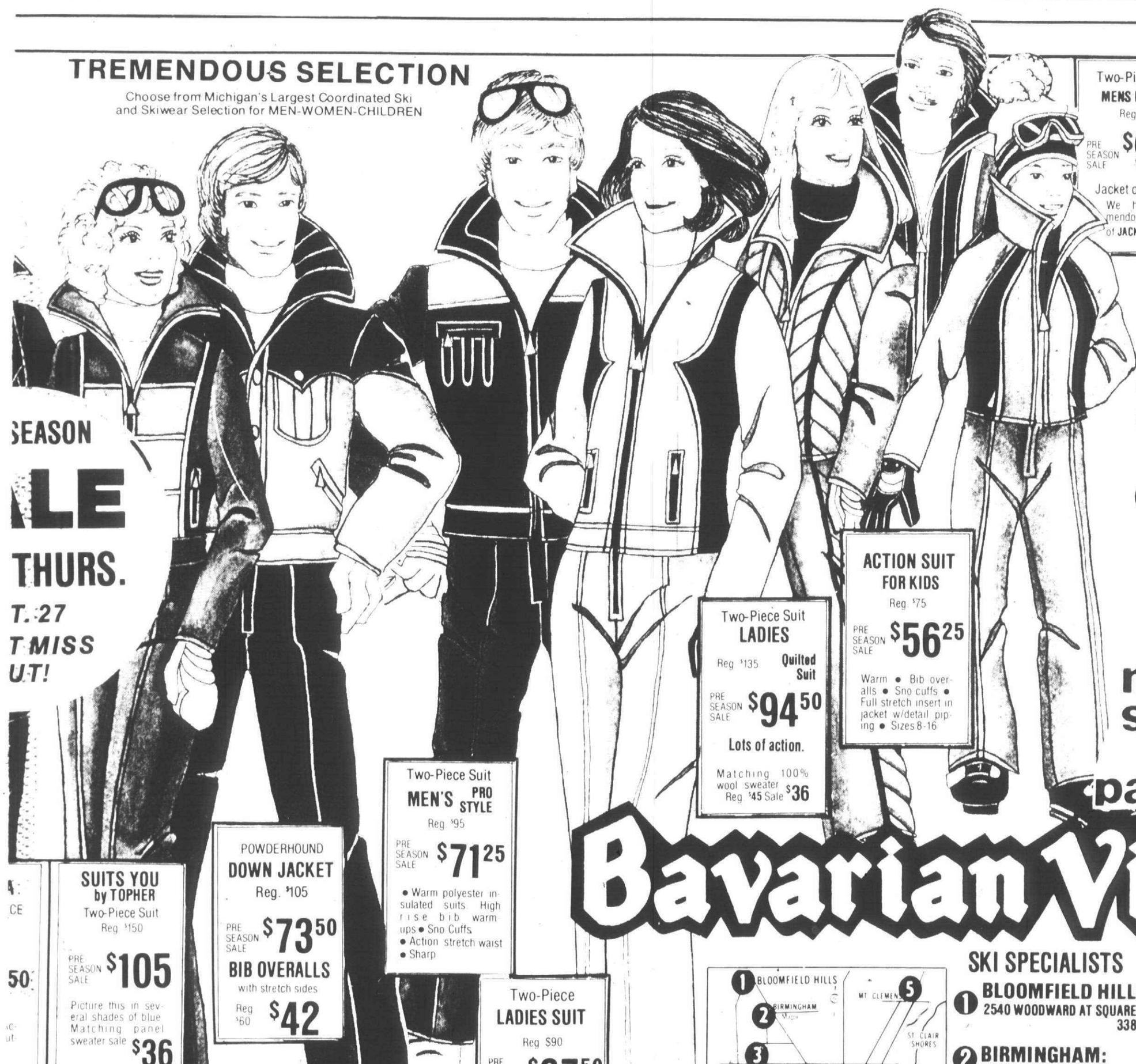

SEASON
LE
THURS.
T. 27
T MISS
UT!

SUITS YOU by TOPHER
Two-Piece Suit
Reg. $150
PRE SEASON SALE $105
Picture this in several shades of blue. Matching panel sweater sale $36

POWDERHOUND DOWN JACKET
Reg. $105
PRE SEASON SALE $73.50
BIB OVERALLS
with stretch sides
Reg $60 $42

Two-Piece Suit
MEN'S PRO STYLE
Reg. $95
PRE SEASON SALE $71.25
• Warm polyester insulated suits. High rise bib warm ups • Sno Cuffs • Action stretch waist • Sharp

Two-Piece
LADIES SUIT
Reg. $90
PRE SEASON SALE $67.50
• Warm polyester insulated suit • High rise bib pants • Sno cuffs • Action stretch waist • Smart

Two-Piece Suit
LADIES
Reg. $135 Quilted Suit
PRE SEASON SALE $94.50
Lots of action.
Matching 100% wool sweater Reg $45 Sale $36

ACTION SUIT FOR KIDS
Reg. $75
PRE SEASON SALE $56.25
Warm • Bib overalls • Sno cuffs • Full stretch insert in jacket w/detail piping • Sizes 8-16

Two-Piece Suit
MENS MEGEVE
Reg. $135
PRE SEASON SALE $94.50
Jacket only $52.50
We have a tremendous selection of JACKETS ON SALE

suits
jackets
bibs
vests
sweaters
hats mitts
gloves
underwear
down vests
and jackets
down mitts
and gloves
warm-ups
head
skiwear
mix and match
ski package
sets
padded knee
pants

OPEN EVENINGS 'TIL 9

Bavarian Village

SKI SPECIALISTS

1 **BLOOMFIELD HILLS:** 2540 WOODWARD AT SQUARE LAKE 338-0803

2 **BIRMINGHAM:** 101 TOWNSEND COR. PIERCE 644-5950

3 **LATHRUP VILLAGE:** 28645 SOUTHFIELD AT 12 MILE 559-2360

4 **LIVONIA REDFORD:** 14211 TELEGRAPH AT SCHOOLCRAFT 534-8200

5 **MT. CLEMENS:** 1216 GRATIOT NORTH OF 16 MILE 463-3620

6 **EAST DETROIT:** 22301 KELLY RD. BET. 8 & 9 MILE 778-7020

OPEN EVENINGS 'TIL 9 -SAT. 10-5:30

BANKAMERICARD • VISA • MASTERCHARGE • DINERS • AMERICAN EXPRESS

Tales of a piano man

John Steinway, of THE Steinway clan, received his first piano when his father installed one in the family playroom.

He and his brothers promptly took it apart.

"My father was not dumb," Steinway recalled recently. "He told us: 'Now put it together again.' "

They did, and the family piano-making tradition was carried on to another generation. Steinway has since learned how to tickle the ivory himself, but he says he's still better at taking pianos apart. "I'm a a piano maker," he says, "I'm not a piano player."

Steinway, a silver-haired 61, was in the area to publicize the naming of a Steinway agent, Hammell Music, Inc., 15630 and 16344 Middle Belt in Livonia.

STEINWAY is one of three grandsons of Henry Engelhard Steinway, who founded the firm in New York City in 1853. The company is now owned by CBS, but family members are stil active in it.

Steinway has heard a lot of good piano playing in his day. Segei Rachmaninoff, the famous Russian composer, was a frequent guest at the Steinway digs in New York. Steinway took it for granted. "I thought everybody would have the Rachmaninoffs to dinner," he says.

He remembers Rachmaninoff as a massive six-footer with hands like hams who played a mean game of slapjack.

"They were these funny old people with thick Russian accents," he says, mimicking the family's Muscovite patter. "He was very fond of my younger sister Betty, who was 8 and stout with these pigtails."

Rachmaninoff was official musician to the tsar before the revolution, but the Bolsheviks sent him and his family packing.

STEINWAY says the family's pianos are much the same instrument they were back when Rachmaninoff was playing.

"We do change in tiny ways. We try to make a better piano but you can't tell the difference between last year's design and this year's."

One modern touch is the way Steinway glues rims to its piano. They're set with high-frequency waves like those in a microwave oven.



John Steinway doesn't perform on the piano, but his family has manufactured them with distinction since the 19th century. His first job was hauling wood in the plant's lumber yard. A fifth generation of the family—heavy with boys—is waiting to take over the business. (Staff photo)

DINING AND ENTERTAINMENT GUIDE
ON THE TOWN

Billy Eckstine
—OCTOBER 17-22
Music by Johnny Trudell's Orchestra
APPEARING NEXT...
☆Jose' Feliciano
—OCTOBER 24-29
☆Joan Rivers
with Larry Santos
—OCTOBER 31-NOVEMBER 5
☆Oscar Peterson
—NOVEMBER 7-12
J's CLUB
RESERVATIONS SUGGESTED 593-1234
Hyatt Regency Dearborn
TWO PERFORMANCES NIGHTLY Mon. thru Thurs.: 8 and 10:30 P.M. — Fri. and Sat.: 9 and 11:30 P.M.

Susie Dong's
"Where you can get quality foods at reasonable prices"
Try Our Carry-Out Specials
Ex. Almond Chicken Combination w. Fried Rice & Shrimp Egg Roll only $3.75
SUNDAY BRUNCH $2.25 up
Every Tues. & Thurs. 1 p.m.-10 p.m.
Almond Chicken Special served w. Fried Rice, & Shrimp Egg Roll includes tea or coffee
Reg. $3.75 only $2.95
33459 W. 8 Mile Rd., just West of Farmington Rd. 477-0656

TEN YEN CHINESE Restaurant
(Open 7 Days)
CANTONESE, HONG KONG, MANDARIN, JAPANESE & AMERICAN FOODS
正宗粵菜 • 欢迎光臨
Special Businessmen's Luncheon
Over 120 Dinner Selections • Carry-Out • Special rates for big parties
PRIVATE BANQUET ROOM AVAILABLE
8997 WAYNE RD. at Ann Arbor Trail 425-8910

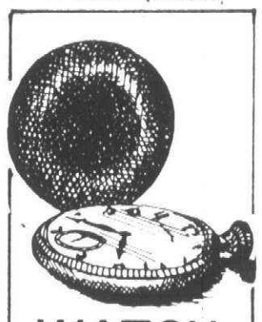
WATCH FOR BARGAINS in your hometown newspaper

Adams Towne House
30843 Plymouth 2 blks. E. of Merriman
421-5060 Livonia
"BUSINESSMEN'S LUNCHEON" -SALAD BAR AVAILABLE
FINE DINING -DANCING -COCKTAILS
FEATURING PRIME RIB, STEAKS, SEAFOOD
FEATURING FREE ENTERPRISE -WED. THRU SAT.
DANCE TO THE TED SABER DUO EVERY TUESDAY EVENING
OPEN SUNDAY 2:00 til 9:00
SPECIAL $5 MENU

BREAKFAST SPECIAL
2 Eggs, Bacon, Ham or Sausage, Potatoes and Toast (Daily 7 a.m. to 11 a.m.) Sunday Breakfast 7 a.m. to 1 p.m.
$1.30 complete
Open Daily
Mon.-Sat. 7 a.m. - 3 a.m.
Sunday 7 a.m. - 11 p.m.
Welcome To
MR. TED'S FAMILY RESTAURANT
33729 PLYMOUTH ROAD LIVONIA
427-6690 (FORMERLY KELSO'S)

Fish Fry
FISH FRY
Every Friday, 11 a.m.-8 p.m.
$1.75
★ Now Appearing -The T.P. Conspiracy ★
HAPPY 4-7 HOUR
Luncheon Special
Steak Plate $2.10
PLAYMATE LOUNGE
32611 Ford Rd. 427-6450
Sandwich Menu All Week

detroit town hall
530 Fisher Bldg. Detroit 48202 871-0094
WEDNESDAY, OCTOBER 26
Award Winning Free Press Columnist - "Strictly Personal"
SIDNEY HARRIS
WEDNESDAY, NOVEMBER 30
Former Secretary of "HEW"-Now U.S. Senator
ABRAHAMRIBICOFF
WEDNESDAY, FEBRUARY 22
Emmy Award Winning Producer and Commentator
DAVID SUSSKIND
WEDNESDAY, APRIL 19
Magnificent Star of "Roots" and "Autobiography of Miss Jane Pittman"
CICELY TYSON
PROGRAM SERIES $25.00
A saving of 19% off single seat prices.
ALL PROGRAMS 11:00 A.M. WED., FISHER THEATRE
You must enclose a self-addressed stamped envelope for return of tickets. MAIL TO: Detroit Town Hall
530 Fisher Bldg., Det., Mi 48202
Name
Address
City State Zip Phone

THE Sherwood Inn
FEATURING Mon.-Fri.
Broiled Scampies Dinner $6.50
Broiled Pickerel Dinner $5.95
NOW APPEARING
TUESDAY THRU SATURDAY
STAR-DANCE SHOW GROUP
BUSINESSMEN'S LUNCHEONS
Reservations Suggested
937-1458
261-5500
36071 Plymouth Road
Across from Ford Transmission Plant
Wedding and Banquet facilities available

CANTONESE VILLAGE
Exotic Cocktails
COCONUT COOLER
A smashingly refreshing drink, prepared artfully with rums and coconut milk—soft and smooth.
Just one of many drinks available.
• Lunches • Dinners
• Snacks • Carry-Outs
• Banquet Facilities Available
729-1470 WESTLAND
EXQUISITE CANTONESE AND AMERICAN DISHES
7107 N. Wayne Rd. and Warren
Across from Westland Center

YORK STEAK HOUSE
Noweth Open
Westland Center
Dining at York
Enter York's most relaxing atmosphere of Olde English decor, complete with castle moat. York's beautiful, luxurious dining room provides a warm and comfortable atmosphere for relaxed and informal dining.
We pledge to you HOT food will be served PIPING HOT! Fresh garden salads served cold and crisp, pies baked daily in the castle's oven, fresh delicious strawberry desserts.
A York hostess will cheerfully greet you, making certain your dining experience at York is to your complete satisfaction. At York courtesy and service abound.
FREE COFFEE REFILLS
NO TIPPING
At York Steak House, great steak dinners at your kind of price, and a whole lot more!
Our Worthy Menu
Sirloin Steak Dinner $2.59
Sauteed Sirloin Tips $2.49
Top Sirloin Steak Dinner $2.39
Chopped Sirloin Dinner $2.09
T-Bone Steak Dinner $3.29
All dinners include baked potato, crisp garden salad and oven fresh roll
Chopped Steak Sandwich, York Steak Fries included ..... 99¢
DAILY LUNCHEON SPECIALS
Luncheons served Monday thru Saturday 11 a.m. til 3 p.m.
Chopped Sirloin Lunch $1.39
Rib Eye Steak Lunch $1.39
Luncheons include York steak fries, crisp garden salad and oven fresh roll
York Junior Chef Salad Delight ... 99¢
Large York Chef Salad Delight .. $1.49
Crisp garden salad • ham • turkey • cheese • egg • tomato • choice of dressing
Westland Center
NEAR HUDSON'S
OPEN EVERY SUNDAY
11 a.m. — 9 p.m.
Monday — Thursday
11 a.m. — 9:30 p.m.
Friday & Saturday
11 a.m. — 10 p.m.

MOY'S RESTAURANT 梅三
CANTONESE & AMERICAN FOOD
JAPANESE STEAKHOUSE
•EXOTIC COCKTAILS•
Carry-outs on Chinese food
Closed Mondays
CHINESE: LUNCHEON 11 A.M. - 3 P.M.
JAPANESE: LUNCHEON 11 A.M. - 2 P.M., DINNER 5-9:30 P.M., FRI. & SAT. TIL 10:30 P.M.
16825 MIDDLEBELT AT 6 MILE, LIVONIA
Reservations Accepted 427-3177

JUMBO SPECIAL
CONEY ISLAND FRIES & PEPSI
PEPSI
KOWALSKI HOT DOGS
Jumbo Frank (Coney Island) with Small Pepsi
ALL FOR 69¢
Drive Thru Service
Open 24 Hours
Orassis
CONEY ISLAND
33995 FORD RD.
WESTLAND
BETWEEN VENOY & WAYNE

TUESDAY SPECIALS
Served from 4-Closing
Include baked Potato, Texas Toast and Salad Bar
RIB EYE STEAK only $2.09
CHOPPED STEAK $1.99
THERE'S NEVER A HOLD-UP AT BONANZA and THEIR PRICES ARE ASTEAL!
YOU'LL FLIP OVER BONANZA'S SALAD BAR!
9 Different Fixings
Four Great Dressings
A Meal in its Own Right
MONDAY IS SENIOR CITIZENS' DAY
Senior Citizens Receive their Beverage FREE!
CHOPPED STEAK DINNER $1.49
BREADED VEAL CUTLET $1.49
N.Y. PETITE STRIP DINNER $1.79
Includes potato, toast, salad bar
SERVED ALL DAY MON. 11-4, THURS.-SAT.
BONANZA
SOUTHFIELD 25610 W. 8 MILE RD. AT BEECH-DALY RD. in K-MART PLAZA
BELLEVILLE 2053 RAWSONVILLE RD. OFF I-94 IN K-MART PLAZA
LIVONIA 33456 W. 7 MILE RD. AT FARMINGTON RD IN K-MART PLAZA
HOURS: MON.-THURS. 11 to 8:30 FRI. & SAT. 11 to 9 SUNDAY 11 to 8


Chateaubriand 1977
LIKE A VINTAGE WINE.
For the connoisseur whose love of great wine is second only to his love of exquisite food, we now present Chateaubriand. For the times when you want to dine on something special, we offer a center cut of beef tenderloin, and a bouquetiere of vegetables. Sauce Bearnaise. Served for two. Like a vintage wine, Chateaubriand is at its best when shared.
Northfield Hilton Inn
5500 Crooks Rd. at I-75
Troy, Michigan 48098
(313) 879-2100

Strings open PSO

A centuries-old musical tradition—the concerto grosso—will be revived when the Plymouth Symphony Orchestra opens its 32nd season at 4 p.m. Sunday in Plymouth Salem High School, on Joy west of Canton Center.

Conductor Wayne Dunlap will lead "Fantasie on a Theme of Thomas Tallis" by Ralph Vaughan Williams.

"This fantasie is written for string quartet and two string orchestras," said Dunlap prior to a recent rehearsal. "It's in the old tradition of the concerto grosso, in which you contrast one small group against a large one."

FEATURED performers will be the New World String Quartet, a group which received two enthusiastic reviews after a Lincoln Center performance in New York.

Single tickets may be purchased at the door at $3.50 for standard admission and $1.75 for senior citizens. K-12 students are admitted free.

Fran Lang, symphony society president, said persons may still purchase memberships which are not only tax-deductible but include tickets at a substantial discount.

Quartet to play in Geneva Church

The New World String Quartet will perform an additional concert in the area this weekend.

The free program will be offered in Geneva United Presbyterian Church, 5835 Sheldon (north of Ford Road), Canton Township.

The program has not been announced, but it will be different from that of the Sunday Plymouth Symphony concert, according to a church spokesman.

DINING AND ENTERTAINMENT GUIDE
ON THE TOWN

HINES PARK INN & The Hide-Away
Live Entertainment every Friday & Saturday
INVITE YOU TO LUNCH!
featuring:
• ITALIAN SUBS • ROAST BEEF SUBS
• HAM & CHEESE SUBS • CORNED BEEF SUBS
$1.50 - $1.75 each
also featuring Happy Hour Prices • 11:30 -7:00
36655 Plymouth Rd. • 427-1300

The Leather Bottle Inn
• DINING • COCKTAILS
• CATERING AVAILABLE
Wed. -Sun
Now Appearing - Dale Hicks
Every Tuesday, RON CODEN • BUSINESSMEN'S LUNCHES Tues.-Sat.
CHILDREN'S MENU
28937 W. WARREN, GARDEN CITY 522-2420 CLOSED MONDAY

DALE YEE'S CHOW MEIN
Finest Chinese & American Restaurant with carry-out service
Now Serving
COCKTAILS
and
POLYNESIAN DRINKS
Hours MON. -THURS 11 a.m. to 11 p.m.
FRI. & SAT. 11 a.m. to Midnight
SUNDAY and HOLIDAYS Noon to 10 p.m.
31180 FIVE MILE
LIVONIA 522-1030
NOW SERVING COCKTAILS

EL CAMINO
Mon. thru Thurs. 11 A.M. to 12 Midnight
Fri. & Sat. 11 A.M. to 2 A.M.
Sunday 1 P.M. to 12 Midnight
Elegant Mexican Cuisine
Carry Out Service available
33605 Plymouth Rd.
(west of Farmington)
261-2370

Villorio's
DINNER THEATRE
NEIL SIMON'S
SMASH BROADWAY COMEDY
"LAST OF THE RED HOT LOVERS"
A LAUGH ORGY TIME MAGAZINE
only $14.50
RESERVATIONS
425-8344

ROMAN CHARIOT
RESTAURANT & LOUNGE Featuring Italian and American Dining
Entertainment Friday & Saturday
DOMESTIC BLEND TRIO
BUSINESSMEN'S LUNCHEON • BOUNTIFUL SALAD BAR
Mon. -Tues. -Wed. -Thurs.
NEW YORK STRIP STEAK, Potato & Salad $4.95
VEAL PARMEGIANA, Side Order of Spaghetti & Salad $2.95
BAKED FISH, Served with Potato & Cole Slaw $3.95
FRIDAY
FISH 'N' CHIPS with Salad or Slaw $3.50
Above includes Bread Basket
COCKTAIL HOURS MON. -FRI. 3-6 P.M.
Banquet Facilities Available
32826 FIVE MILE ROAD -EAST OF FARMINGTON RD. -425-8530

CORSI'S
RESTAURANT AND COCKTAIL LOUNGE
NOW APPEARING
WEDNESDAY thru SATURDAY EVENINGS
"LOST and FOUND"
for your listening and dancing pleasure
COCKTAIL HOURS 3:00 -6:00 Reduced Prices
Fashion Show Friday 12:30 - 1:30
DAILY LUNCHEON SPECIALS $2.25
Private Room Available For Parties or Meetings
Call for Information
27910 W. 7 Mile, LIVONIA
(Between Middlebelt and Inkster)
531-4960

Make it Downtown
FOR THE SYMPHONY, MASONIC & MUSIC HALL EVENTS, COBO HALL CONCERTS, REN CEN OR FISHER THEATRE THEN
Make it to the T.O.P.
THE ONLY PLACE YOU'LL FIND ALL THESE
• DANCING AND ENTERTAINMENT
• FAMOUS CHUCK CHUCK MUER DINING
• PENTHOUSE VIEW OF DETROIT
• SPECIAL CARE FOR SPECIAL OCCASIONS
Chuck Muer's Top of the Pontch
25th Floor
Hotel Pontchartrain
965-0200

YOUR HOST MITCH HOUSEY IN LIVONIA
presents
DINING & DANCING NIGHTLY
NEW SOUNDS BY MIXED COMPANY
WITH AL GARBER, DON DE ANDRE & JOE PATTON
FEATURING LENA GORDON, FABULOUS VOCALIST
THIS WEEK'S SUPER DINNER
ROAST PRIME RIB of BEEF DINNER $6.95
Served from 5 P.M.
Also includes: Soup, Cracker Basket, Salad, Choice of Dressing, Baked Idaho Potato and Hot Rolls
LUNCHEONS DAILY $3.95 BANQUET ACCOMMODATIONS FOR UP TO 200
Mitch Housey's in Livonia
28500 SCHOOLCRAFT ROAD
RESERVATIONS 425-5520
In the Compton Village Motor Inn, Opp. Det. Race Course

LET PEOPLE KNOW WHAT YOU'RE SELLING
WANT-ADS

On stage
FIRST TIME IN DETROIT!
Oh, Calcutta!
OCT. 25 thru OCT. 30
Opening Night
Tues., Oct. 25
Early Shows
Tues., thru Sun., 8:00
Late Shows
Thurs., Fri., Sat., 10:30
Matinee
Sun., 5:00 P.M.
BIRMINGHAM THEATER
215 S. Woodward, Birmingham
Reserved Seats $9.50 $8.50 at Birmingham Box Office, all Hudson's and Montgomery Ward stores. Mail Orders: Make check payable and mail to: OH! Calcutta! c/o Birmingham Theater, 215 South Woodward, Birmingham, Mich. 48011. Enclose stamped self addressed envelope.
INFO.: 644-3534 For Adults Only

For Family Fall Fun
A Cornucopia of Crafts:
TIN & PEWTER WEEKEND
OCT. 15 & 16
from 10 a.m. to 6 p.m.
Another first for the Village!
Demonstrations of pewter working, tin smithing, and tole painting. Plus some 20 additional crafts. Also enjoy: antique train rides; visiting homes of famous Americans; donuts and tangy chilled cider, by the glass only, fresh from our Cider Mill.
COMING UP NEXT
Doll Making Weekend—Oct. 22 & 23
Greenfield Village
Dearborn, Michigan

OBSERVER & ECCENTRIC WANT ADS ARE WISE BUYS

GET YOUR ACT TOGETHER!
. . . With the Great Ones at MUSIC HALL's
POP & JAZZ SERIES
NEWPORT JAZZ FESTIVAL ALL STARS
Saturday, October 22, 8:30
PRESERVATION HALL JAZZ BAND
Thursday, March 9, 8:30
BUDDY RICH AND ORCHESTRA
Sun., November 13, 6:30
MEL TORME AND ORCHESTRA
Friday, April 7, 8:30
PETER NERO
Sunday, January 29, 6:30
PEGGY LEE COUNT BASIE and Orchestra
Tuesday, April 25, 8:30

Location	Series Discount	Students & Seniors
Main Floor/Loge	42.00	—
First Balcony	37.25	30.25
Second Balcony	26.25	21.25

For Information — Call 963-7680
Mail to: MUSIC HALL JAZZ
350 Madison Avenue, Detroit, MI 48226
Last Name First
Address
City State Zip
Home Phone Work Phone
Number of subscriptions Location
Price per subscription $ Total $
PLEASE CHECK ONE
☐ Check enclosed payable to Music Hall Center
PLEASE CHARGE TO MY
☐ Master Charge ☐ BankAmericard ☐ Hudson's
Credit Card # Exp. date

House Specialties
STEAK & CHICKEN
Our Tender Filet Mignon and Breast of Chicken, Seasoned Delicately and Prepared to your Order ..... Five Seventy-Five
SURF & TURF
A delicious, naturally tender Filet Mignon, teamed with your choice of Scallops, Shrimp, Clams, each with delicate Oriental Breading ..... Five Ninety-Five
SHORE PLATTER
A delicious feast from the Ocean: Shrimp, Oysters, Scallops and Batter Dipped Fish ..... Four Seventy-Five
VEAL PARMIGIANA
Tender Veal Patty, Breaded and Spiced, with Mozzarella Cheese and an Italian Style Sauce ..... Three Sixty-Five
BREAST OF CHICKEN DINNER
2 for $5.75 WITH COUPON
FISH FRY DINNER
2 for $5.45 WITH COUPON
From The Broiler
SIRLOIN STEAK
Thick, juicy, flavorful and Broiled to Perfection. U.S.D.A. Choice, Naturally ..... Four Seventy-Five
FILET MIGNON
Delicious, naturally tender, Cooked to your Order. The Queen of Steaks ..... Four Sixty
BEEF 'N BROCHETTE
Tender pieces of Skewered Sirloin, Tomato & Green Pepper, served over Wild and Long Grain Rice ..... Three Ninety
BREAST OF CHICKEN
Boneless Breast of Chicken, Marinated in a special way, Grilled and served on a delicate blend of Wild and Long Grain Rice ..... Three Fifty-Five
CHOPPED STEAK
Made from lean, flavorful Beef, ground and chopped, Broiled to your Order and served with our Gourmet Blend of Sauteed Mushrooms, Onions & Green Pepper ..... Three Twenty-Five
Famous Sandwiches
All Sandwiches are King Sized, served Open-Faced with Potato Chips and all are priced at ..... Two Fifty
HOAGIE
East Coast Style with Italian Ham, Salami, Bologna, Capacolla, Mozzarella Cheese, Lettuce, Tomato, Anchovies and a Special Dressing
REUBEN
Ollie G's Famous Reuben, lean Corned Beef, Saurkraut, Melted Swiss Cheese, Russian Dressing
FRENCH DIP
Sizeable portion of U.S.D.A. Choice Sliced Beef
STEAK SANDWICH
Thin slices of Choice Sirloin, Pan Fried with Onions, Mushrooms, Peppers, Topped with Mozzarella Cheese and Zesty Italian Sauce
PIZZA & PITCHER
Regular Cheese and Sausage Pizza and Cold Pitcher of Beer
$5.99 WITH COUPON
STEAK AND CHICKEN DINNER
2 FOR $9.95 WITH COUPON
Dinner Menu
All Dinners Include Your Entree, Choice of Soup or Juice, Choice of Salad, Cole Slaw, or Cottage Cheese, Choice of Baked Potato or French Fries
CLIP COUPONS FOR 4 DELICIOUS MEALS!
HAPPY HOUR MONDAY-FRIDAY 4-7 P.M. 2 DRINKS FOR PRICE OF 1
Ollie G's
FINE FOOD - COCKTAILS
25241 GRAND RIVER
(Near Seven Mile)
VISA

• COCKTAILS •
½ PRICE- MONDAY, TUESDAY, & WEDNESDAY
• SALAD BAR •
INCLUDED WITH DINNERS
TAKE OUT ORDERS ONLY
49¢ EACH
6 FOR $2.89
TACOS * TOSTADAS * ENCHILADAS * BURRITOS
(3-3 SPLIT ONLY)
MAKE RESERVATIONS FOR YOUR PARTIES TO DINE, DRINK & DANCE TO LIVE LATIN SERANADERS
MEXICO Inn
PHONE 728-8010
910 S. WAYNE RD.
WESTLAND
(4 Blks S. of Cherry Hill)
OPEN 7 DAYS
MON.-THURS. 11 a.m.-MIDNIGHT
FRI. & SAT. TIL 4 A.M.
SUN. 12:00 NOON-MIDNIGHT

Small Ads... Big Results! CLASSIFIED ADS!
SUBURBAN DETROIT THEATRES INC.
ABBEY 1 • 2 • 3 • 4
Across from Orchard Mall on 14 Mile at I-75
588-0881
1 "ROLLING THUNDER" (PG)
2 Burt Reynolds Sally Fields "SMOKEY AND THE BANDIT" (PG)
3 George Burns John Denver "OH GOD" (PG)
4 "CAN I DO IT... 'TIL I NEED GLASSES" (R)
Friday Night Only: Hollywood Sneak Preview "KENTUCKY FRIED MOVIE"
FAIRLANE
Ford Rd. at Telegraph
LO 1-7200
1 Woody Allen Diane Keaton "ANNIE HALL" —plus— "LOVE & DEATH" (PG)
MAPLE 1 • 2 • 3
on W. Maple at Telegraph Rd. in Bloomfield Plaza
855-9090
1 "PARDON MON AFFAIRE" (PG)
2 "GROOVE TUBE" plus "TUNNELVISION" (R)
Sneak Preview, Friday! Sat. & Sun. Matinee only:
3 "GODZILLA vs THE COSMIC MONSTER" "LA GRANDE BOURGEOISE" (PG)
NORTHLAND 1 & 2
J. L. Hudson Drive — Northland Center
559-3366
1 Dolby Stereo Sound All Star Cast "WELCOME TO L.A." (R)
2 Academy Award Winner "Best Foreign Film" NOW IN ENGLISH "BLACK & WHITE — IN COLOR" (PG)
TERRACE 1 & 2
30400 Plymouth Rd. W. of Middlebelt
GA 7-1200
937-1717
Burt Reynolds Jackie Gleason Sally Fields
1 "SMOKEY AND THE BANDIT" (PG)
2 Ann Margaret in "JOSEPH ANDREWS" (R)
OLD ORCHARD 1 & 2
On Orchard Lake Rd. N. of 12 Mile
553-2210
1 Alec Guinness Peter Cushing "Star Wars" (PG)
Matinee Wed. — 1 show, 1 p.m.
Advance tickets for Fri. & Sat. Eves
2 Burt Reynolds Jackie Gleason "SMOKEY AND THE BANDIT" (PG)
Matinee Wed. — 1 show, 1 p.m.
TOWNE 1 & 2
Greenfield Rd. N. of 10 Mile at Lincoln Center
968-8700
1 Ann Margaret Peter Firth "JOSEPH ANDREWS" (R)
2 Last Week! "YOU LIGHT UP MY LIFE" Opens Oct. 19th "JULIA"

Western soccer standings

Following are records of teams competing in the Western Suburban Soccer League, fall season.

Boys 10 and Under—Div. 1

Farmington Flyers, 4 wins-0 losses-0 ties, 8 points. Livonia Scorpions, 3-0-1, 7. Plymouth Chargers, 3-1-1, 7. Livonia 3, 2-2-0, 4. Plymouth Cougars, 2-2-0, 4. Livonia Bluestreaks, 1-3-0, 2. Farmington Cougars, 0-5-0, 0.

Boys 10 and Under—Div. 2

Livonia Thistles, 4-0-0, 8. Livonia Foxes, 3-0-0, 6. Livonia Grasshoppers, 3-1-0, 6. Farmington Hawks, 3-1x0, 6. Plymouth 3, 1-3-0, 2. Northville Black Knights, 1-3-0, 2. Plymouth 4, 1-4-0, 2. Northville Rowdies, 0-4-0, 0.

Boys 10 and Under—Div. 3

Livonia Spartans, 4-0-0, 8. Livonia Trojans, 3-1-0, 6. Livonia Jaws, 2-0-1, 5. Northville Hotspurs, 2-0-1, 5. Farmington Falcons, 2-2-0, 4. Plymouth Tornado, 1-3-0, 2. Northville Cosmos, 0-4-0, 0. Plymouth Chargers, 0-5-0, 0.

Boys 10 and Under—Div. 4

Livonia Les Verts, 3-0-1, 7. Livonia Stingers, 3-0-0, 6. Plymouth 7, 3-1-0, 6. Livonia Cardinals, 2-1-1, 5. Northville Rovers, 2-1-1, 5. Plymouth 8, 0-3-1, 1. Farmington Eagles, 0-2-0, 0. Northville Tornado, 0-4-0, 0.

Boys 10 and Under—Div. 5

Garden City, 5-0-0, 10. Northville United, 4-1-0, 8. Plymouth Jaguars, 2-1-2, 5. Farmington Flames, 2-1-0, 4. Plymouth 9, 1-2-1, 3. Livonia Panthers, 0-1-1, 1. Livonia Bombers, 0-2-1, 1. Livonia Chargers, 0-2-1, 1. Redford, 0-3-1, 1.

Boys 12 and Under—Div. 1

Farmington Flyers, 4-0-0, 8. Livonia Wildcats, 3-1-0, 6. Livonia Devils, 2-1-2, 5. Livonia Magicians, 2-1-0, 4. Livonia United, 2-1-0, 4. Northville Arsenal, 2-2-0, 4. Plymouth Celtic, 0-3-1, 1. Farmington Cougars, 0-3-0, 0. Northville United, 0-3-0, 0.

Boys 12 and Under—Div. 2

Livonia Flames, 4-0-0, 8. Livonia Knight Warriors, 3-0-0, 6. Livonia Jaugars, 3-0-0, 6. Livonia Scorpions, 3-1-0, 6. Farmington Flames, 2-2-0, 4. Plymouth Superstars, 1-4-0, 2. Northville Hotspur, 0-3-0, 0. Northville, 0-3-0, 0. Plymouth Flames, 0-3-0, 0.

Boys 12 and Under—Div. 3

Garden City, 3-1-1, 7. Livonia Vikings, 3-1-0, 6. Livonia 10, 2-0-1, 5. Farmington Eagles, 2-1-1, 5. Plymouth Devils, 2-1-1, 5. Livonia Rowdies, 1-2-1, 3. Livonia 9, 1-2-0, 2. Northville Tornado, 0-2-1, 1. LYSC, 0-4-0, 0.

Boys 14 and Under—Div. A

Livonia 2, 3-0-0, 6. Farmington Flyers, 3-1-0, 6. LYSC, 2-2-1, 5. Livonia Dragons, 0-1-2, 2. Plymouth Reds, 1-3-0, 2. Northville Hotspurs, 0-2-1, 1.

Boys 14 and Under—Div. B

Garden City, 4-0-0, 8. Livonia Spikers, 4-0-0, 8. Livonia 1, 3-1-0, 6. Farmington Hawks, 2-2-1, 5. Farmington Flames, 2-1-0, 4. Plymouth, 2-3-0, 4. Northville Arsenal, 1-2-0, 2. Livonia 2, 0-2-1, 1. LYSC, 0-3-0, 0. Redford, 0-4-0, 0.

Boys 16 and Under—Div. A

Northville Arsenal, 2-0-0, 4. Livonia Arsenal, 2-1-0, 4. LYSC, 1-1-1, 3. Plymouth Steelers, 1-2-1, 3. Farmington Flyers, 1-3-0, 2.

Boys 16 and Under—Div. B

Livonia Thunderbolt, 2-1-0, 4. Garden City, 2-1-0, 4. Ann Arbor, 1-1-0, 2. Plymouth, 1-3-0, 2.

Boys 19 and Under

Plymouth Vikings, 4-0-1, 9. LYSC, 3-0-1, 7. Farmington Flyers, 2-2-0, 4. Lake Shore, 1-3-0, 2. Redford, 1-2-0, 2. Livonia Eagles, 0-4-0, 0.

Girls 10 and Under

Plymouth, 4-0-0, 8. Livonia Cardinalettes, 4-0-0, 8. Livonia Barbies Beauties, 3-0-0, 6. Livonia Green Machine, 3-1-0, 6. Northville Rovers, 1-3-1, 3. Farmington Furies, 1-2-0, 2. Northville Panthers, 0-3-2, 2. Livonia Stingers, 0-4-1, 1. Northville Foxes, 0-3-0, 0.

Girls 12 and Under

Northville Rovers, 3-0-4, 8. Livonia Blue Streaks, 2-0-2, 6. Livonia Bobcats, 2-0-2, 6. Livonia Vikings, 2-2-0, 4. Farmington Furies, 2-2-0, 4. Plymouth Demons, 1-1-0, 2. Northville Foxes, 0-3-0, 0. Garden City, 0-4-0, 0.

Girls 14 and Under

Farmington Furies, 5-0-0, 10. Plymouth Jan's Jocks, 4-1-0, 8. Livonia Pulice's, 3-1-0, 6. Farmington Celtic, 1-2-0, 2. Northville Rovers, 0-2-2, 2. Livonia Chargers, 0-2-2, 2. Garden City, 0-2-1, 1. Livonia Green Machine, 0-2-1, 1.

Girls 19 and Under

Livonia Rowdies, 3-0-1, 7. Farmington Fillies, 3-0-1, 7. Farmington Furies, 3-1-0, 6. Plymouth, 1-3-0, 2. Garden City, 0-3-0, 0. Livonia Chargers, 0-3-0, 0.

Area grid stats

AREA OVERALL RECORDS

	W	L
Ply. Salem	5	0
Redf. St. Agatha	4	1
Clarenceville	4	1
West. John Glenn	4	1
Redf. Bishop Borgess	3	2
Liv. Franklin	3	2
Liv. Stevenson	3	2
GC East	2	3
Redford Union	2	3
GC West	2	3
Liv. Bentley	1	4
Liv. Churchill	1	4
Ply. Canton	0	5
Redf. Thurston	0	5

SUBURBAN EIGHT LEAGUE

	W	L
Ply. Salem	4	0
Dearborn	3	1
Trenton	3	1
Dear. Edsel Ford	3	1
Allen Park	2	2
Redford Union	1	3
Liv. Bentley	0	4
Belleville	0	4

WESTERN SIX LEAGUE

	W	L
Farm. Harrison	3	0
Northville	3	0
Waterf. Mott	2	1
Liv. Churchill	1	2
Ply. Canton	0	3
WL Western	0	3

NORTHWEST SUBURBAN LEAGUE

	W	L
West. John Glenn	2	0
N. Farmington	2	0
Liv. Franklin	2	1
GC East	0	2
Redf. Thurston	0	3

INTER-LAKES LEAGUE

	W	L
Liv. Stevenson	3	0
Farmington	2	1
Pon. Northern	2	1
Waterford	1	2
WL Central	1	2
Milf. Lakeland	0	3

METRO WEST CONFERENCE

	W	L
Clarenceville	3	0
Dear. Hts. Annapolis	1	1
Oak Park	1	2
Woodhaven	0	2

TRI-RIVER LEAGUE

	W	L
Melvindale	4	0
Ink. Cherry Hill	2	1
Dear. Hts. Crestwood	2	1
GC West	2	2
Dear. Hts. Riverside	1	2
South. Schafer	1	3
Southgate	0	3

Lottery Mile comes to DRC

Even if no one made a single bet, if the winning owner forgot to cash his purse check and all the jockeys neglected to file for their riding fees ...

Even if the bookmakers in Las Vegas took a banker's holiday, the results of a horse race to be held a week from this Saturday at the Detroit Race Course would cause more money to change hands than any single live event in the history of Michigan racing.

And while September's 1977 Michigan Mile with a purse of $132,600 will technically remain the richest race in this state's history, the race of Oct. 22 will also find its way into the record books.

Perhaps it will carry an asterisk to denote the bizzare aspects of the race which will see the fortunes of 10 state residents being bandied about on the thin forelegs of an equal number of thoroughbred race horses.

The event is the $550,000 1977 Michigan Lottery Mile, the first attempt by the State Lottery Commission to divvy up the returns of an instant lottery by means of a live horse race.

For the uninitiated, state law has always required that the grand drawings of the Lottery Commission be determined as a result of a state-sanctioned horse race. Lottery officals, up to this point, have complied with this law by sealing the results of a past race in an envelope, having the finalists draw numbers randomly and then reading the results of the race. The contestants fortunate enough to select the number of the winning horse walks off with the bulk of the greenbacks.

Last spring, however, top lottery official Gus Harrison approached DRC with the idea of staging a live race with the contestants present to determine the winners. Thus was born the 1977 Michigan Lottery Mile.

The mathematical chances for each contestant, of course, remain the same. One of the horses will win the race and whoever has that number will go home with the top prize of $100,000.

It is the live aspects of the event which make the race appealing. Each contestant will watch the race from the winner's circle and have a first-hand look at the horse which will mean for him the difference between the hundred grand first prize and the $10,000 for the holder of the number who finishes last.

DRC racing secretary Tom Dorsey will go to extra lengths to insure that all horse entered in the race are physically sound and that it is a competitive field.

"We haven't decided which race on the program will be the Lottery Mile. It will probably be one of the later races of the day, but it really isn't the important thing. What matters is that we have a sound, competitive race," Dorsey said.

All contingencies, including late scratches, fouls and dead-heats have been prepared for and will be explained to the finalists prior to the running of the race.

And for once it doesn't matter whether the winning horse is the favorite or a longshot. For one person in attendance who bet a dollar on a lottery ticket this summer, the parimutuel price on the winner a week from Saturday will be $100,000.

U-M should expect strong test

By W.W. EDGAR

Whether the football race in the Big Ten Conference remains the Big Two and the Little Eight or switches to the Big Three and the Little Seven will be determined in the next few weeks on the artificial turf in Michigan's stadium.

This possibility has arisen because Wisconsin, which the Wolverines will meet on Saturday, are undefeated along with Iowa, that seems to be on the long road back.

If either the Badgers or the Hawkeyes spring an upset and conquer Michigan it would sound the warning that these two teams may be considered in the reckoning for the future.

Michigan and Ohio State have dominated the conference for a long time. Even before the season starts, the folks who pretend to know predict that the race will again be between the Wolverines and the Buckeyes. And it usually has wound up that way.

From time to time, several other conference schools have shown some signs of improving to break this deadlock. So far it hasn't happened.

One of the teams that might have done it is Michigan State. But the Spartans fell victim to unfair recruiting tactics and are on probation. They have a hard time coming back.

Up to the moment Michigan has looked good and bad. It seems as though Coach Bo Schembechler used just enough offense to win and only once this season—in the second half of the game with Texas A&M— has the real power been turned on. When Bo turned his men loose they made a shambles of the Texans. In the game with Michigan State it appeared at times as though the team was just satisfied to win without too much effort.

Meanwhile Bo has changed the Michigan offense to some extent. He is answering his critics by opening it up and the more open style of play will be shown before another sell-out gathering on Saturday against the Badgers.

With the offensive line showing improvement along with Harlan Huckleby and Russel Davis in the backfield, the Wolverines are sure to give the Badgers more of a test than they have met in their unbeaten march thus far.

But Wisconsin can't be truly judged by the type of opposition it has met. But if it is as good as the record appears Michigan could be tested and the warning signals would go up to tell the football world that the race in the Big Ten could soon become the Big Three and the Little Seven.

GABE SHOES
TOTS THRU TEENS
DOCTOR'S SHOE PRESCRIPTIONS
CORRECTLQSKILLED
"THERE IS NO SUBSTITUTE FOR QUALITY & CAREFUL FITTING"
• FOOT TRAITS • HUSH PUPPIES • CHILD LIFE -TICO • DEXTER • LAZY BONES • DANSKIN
• HOUSE SLIPPER • KEDS • CONVERSE • JACK PURCELL • BATA • LEROY HOSIERY
HEADQUARTERS FOR CAPEZIO DANCEWEAR
553-4401
33298 W. 12 Mile & Farmington Road Farmington Hills

Remember Her on SWEETEST DAY
Saturday, Oct. 15
Top Name Brands
Sizes 6-20, 12½-54
Maggie's of Livonia
Sizes 6-20, 12½-54
19017 Farmington Road (Next to Grayson's Hair Fashions)
474-5354

Complete Banquet Facilities Available
Parties of 20 to 200
•Receptions • Meetings •BarMitzvahs oBanquets •Office Parties
BUFFETS AVAILABLE FROM $6.95
Cordoba
29703 West Seven Mile Rd at Middlebelt
Livonia, Michigan
477-2686

Dine in the Warmth of Pine!
Imagine this magnificent Dining Room of Solid New Hampshire Pine for everyday dining to formal entertaining. This beautifully constructed Dining Room will certainly add the look of distinction to any home. A solid 2" thick table top, surrounded by beautifully designed and carved Windsor Chairs will be the center of attraction surrounded by a finely made, handsome China/Hutch Cabinet that will add the finishing touch to any Dining Room. The large China/Hutch will give you triple bay storage area, plus three additional storage drawers. This Dining Room represents Early Americana at its very best."
9 Piece Group Includes:
• 43"x68" Table, Plus Two 12" Leaves with protective PYMTEK® top
• 4 Windsor Side Chairs
• 2 Windsor Arm Chairs
• Double Door, 3 Drawer China: 67"x20"x31½" H.
• Beautiful Triple Glass Door China Hutch 67"x14½"x48½" H.
Regularly $2,275
sale price $1,699
Limited quantities
J.H. Ewrich COMPANY
22266 Michigan Avenue, Dearborn • Telephone LOgan 3-5544
ample free parking behind our store
Master Charge • BankAmericard
Mon., Tues., Sat. 9:30 to 5:30; Thurs., Fri. 9:30 to 9; Closed Wed.
IN WEST DEARBORN . . . ACROSS FROM JACOBSON'S

Laurel FURNITURE
DINING ROOM SETS
COME IN AND SEE OUR LARGE SELECTION
584 W. Ann Arbor Tr. (Bet. Lilley Rd. & Main St.)
PLYMOUTH 453-4700
Open daily 9:30-6 PM Thurs. & Fri. til 9 PM

Distinctive American Traditional Furnishings for the Home
Colonial House of Furniture
20292 Middlebelt
(South of 8 Mile) LIVONIA
474-6900

JOHN DARAKJIAN jewelry
WHERE GOOD TASTE COSTS NO MORE
14K fine jewelry
We feature a large selection of:
• Diamonds • Chains • Pendants
• Mountings (for remounts)
All work done on premises
23077 Greenfield Rd., Advance Bldg.
Southfield • 557-0616

For Family Fall Fun
A Cornucopia of Crafts:
TIN & PEWTER WEEKEND
OCT. 15 & 16
from 10 a.m. to 6 p.m.
Another first for the Village!
Demonstrations of pewter working, tinsmithing, and tole painting. Plus some 20 additional crafts. Also enjoy: antique train rides; visiting homes of famous Americans; donuts and tangy chilled cider, by the glass only, fresh from our Cider Mill.
COMING UP NEXT
Doll Making Weekend—Oct. 22 & 23
Greenfield Village
Dearborn, Michigan

Sweetest Day SALE
THURS., FRI., & SAT. Oct. 13, 14, & 15
YELLOW TAG SPECIALS
Blouses.....$6.98
Dresses.....$12.98
Shells.....$2.98
winter Turtlenecks.....$6.98
genuine Leather Jackets....$29.98
Deb's CAROLINA OUTLET
28503 FIVE MILE LIVONIA 5 PLAZA
BETWEEN MIDDLEBELT & INKSTER
427-6780 — Mon.-Sat. 9:30-5:30 Thurs. Til 8:30

Midwest Antiques Forum
"Collecting Americana: The World Under Glass—The Age of Extravagant Decoration, 1837-1888"
Tues., Oct. 18-Sat., Oct. 22, 1977
Illustrated lectures by Nationally known authorities and collectors, plus informal tea, musical entertainment and Forum Banquet.
Program includes visit to Greenfield Village and Henry Ford Museum.
To make reservations or for further information, call 271-1620, Ext. 572
Henry Ford Museum
Dearborn, Michigan 48121

That's what the computer says

Salem gridders are 1st in the state

By DENNIS O'CONNOR
Sports Editor

Many people say this is the age where computers are taking over jobs which used to be done by humans.

And as far as the Plymouth Salem football team is concerned, this fact doesn't bother them one bit—at least during this week.

For it is the computerized playoff point system used in Michigan which shows the Rocks as the top team in the state, tied with Saginaw Authur Hill with 99.20 points.

Now many people may scoff at this computerized point method which rates high school football teams. In fact, only one poll, the Detroit News, which puts Salem in sixth place, finds Salem worthy of a state ranking. No other poll sees the Rocks as a member of the Class A elite.

Regardless of the human rankings, it's the computer ratings which actually count when it comes time to choose the best eight teams in the state to compete in the playoffs.

And the Rocks, by virtue of their solid 19-7 victory over Trenton Friday night and its perfect 5-0 record, are not only the number one team in the state, but they also have a 99.999 per cent chance of reaching the playoffs if they win the rest of their games this year.

YOU CAN'T get better odds th an that.

Only three teams remain undefeated in Salem's region 2. Portage Central owns a 97.60 point rating and Deaborn Fordson is third at 94.00.

The Rocks look so solid in the play-off-point race, it is conceivable they can lose one game and still qualify for the post-season play—providing Portage and Fordson also lose.

But Salem coach Tom Moshimer certainly doesn't want to see his team even considering one loss as the chances for Salem's second Suburban Eight League title in last four years look better and better each week.

The Rocks are alone and undefeated in the conference with only three weeks remaining. And both the players and the coaches are well aware that the spotlight is on them.

"We're in command," said Moshimer. "They've all got to beat us now. We're very happy with our position. I rather be in our shoes than anyone else's.

"I think we're as good as anybody right now."

The Rocks are finshed celebrating their big Trenton victory since the games ahead just don't seem to get any easier.

This week Salem hosts Dearborn Edsel Ford, a team which has beaten the Rocks five of the last six years, in a rare Saturday night battle at the Centennial Park field beginning at 8 p.m.

The Rocks play on Saturday because Plymouth Canton in also home this week, hosting Walled Lake Western in a Friday night contest.

LAST YEAR, the Rocks came off a similar big victory over Trenton and fell flat on their faces the next week, losing 42-0 to Edsel Ford in a game which Moshimer calls "the worst loss and worst performance" in recent years.

Although the Thunderbirds don't have the powerful team they've had in the past, they still come into Plymouth with only one loss in the conference.

"Edsel Ford is a good football team," said the always cautious Moshimer. "I consider them equal in strength to Trenton."



TOM MOSHIMER

Edsel Ford lost to a tough East Lansing squad 10-8 at the beginning of the year, and also lost to Trenton by two touchdowns.

And what about that possible letdown which embarrassed the Rocks last year?

"We're fighting against it—players and coaches alike," said Moshimer. "I don't think it will happen this year. We know if we letdown and play poorly, then we won't win."

And Moshimer remembers very well that his 1972 team was 5-0 after the first five weeks and lost the last three league games to finish in fourth place.

Harrison rips Chiefs, 38-14

By TOM BAER

For the second straight year, the Western Six League's football championship could be decided by the outcome of the Northville High-Farmington Harrison game. The two WSL rivals play each other on Saturday (Oct. 15) at 2 p.m. at Harrison.

Last season, the league race came down to the same two teams. Harrison plastered Northville, 34-0, on its way to an undefeated regular season and a trip to the state Class A playoffs.

This season, however, the coaches expect a much closer game with both squads sporting 4-1 overall records and 3-0 marks in the WSL.

"It's going to be a good game because the teams match up real well," said Harrison coach John Herrington, whose team blistered Plymouth Canton, 38-14, last Saturday.

"Northville is strong in the same places we are," Herrington said. "Both teams have good throwing quarterbacks and excellent receivers. I think it'll be an offensive game."

Coach Chuck Shonta's Northville team, which was beaten by Westland John Glenn in the season opener, has a fine quarterback in Doug Marzonni, who has passed for more than 800 yards this season. Split end John Horvath has been a favorite target.

Harrison, which lost its opener to city-rival Farmington High, also has a fine thrower in Brett Homovec and good receivers in Bert Barsch, Brad Bache and John Brancheau.

AGAINST CANTON, Homovec passed for most of Harrison's 195 yards through the air, completing nine of 14 attempts. He hit Bache with a 37-yard scoring pass and Barsch with a 30-yard touchdown aerial.

But Harrison also showed some running strength, rushing for 159 yards to Canton's 103. Tailback Fred Blackmer, who gained 88 yards in 20 carries, scored on runs of seven and five yards.

Harrison's John Ford scored another touchdown on a two-yard run, and also provided his team with a safety by

(Continued on page 2C)

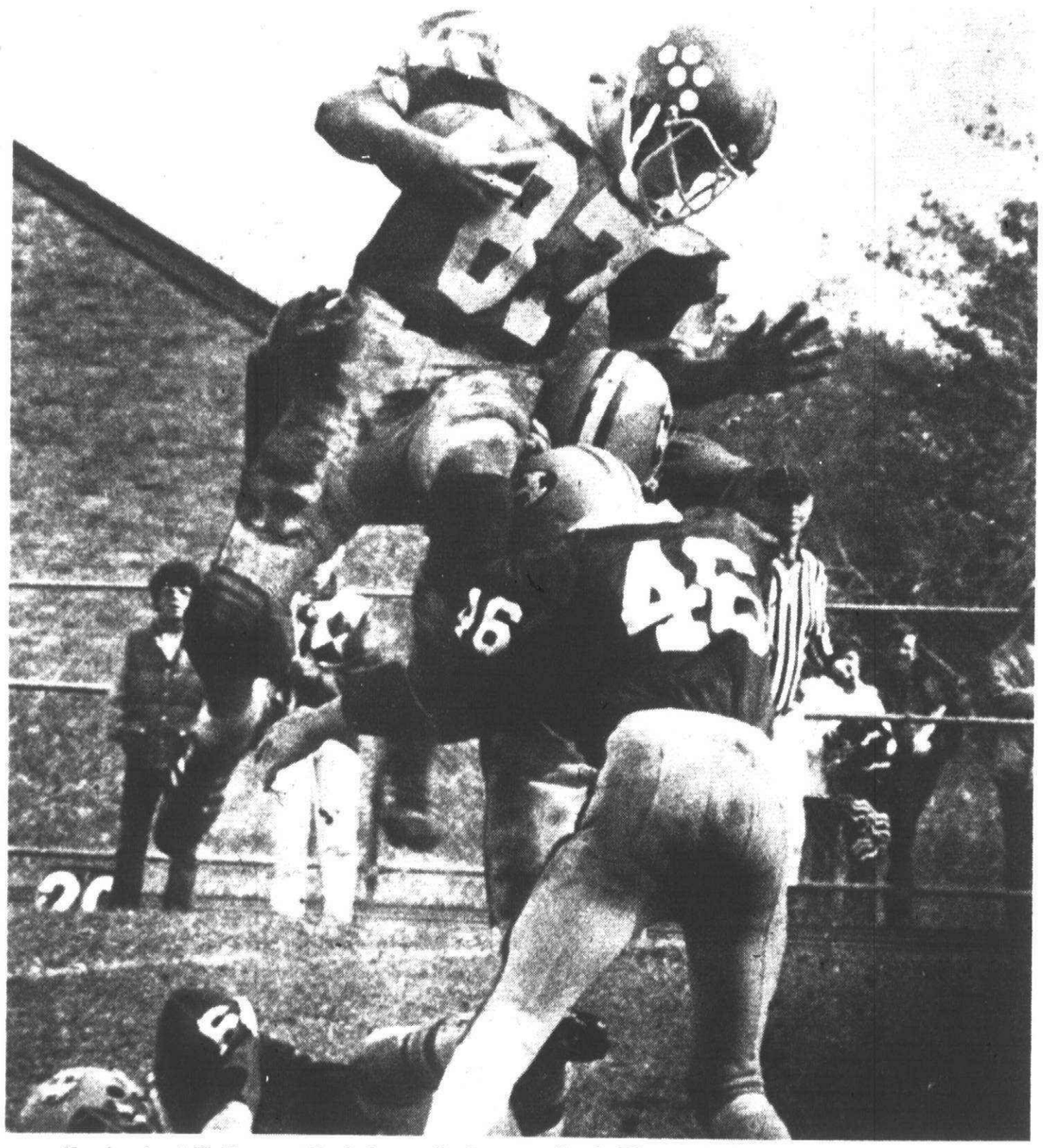

Harrison's Jeff Hagen (46) helps nail Canton's Randy Rienas. (Staff photo by Harry Mauthe)

Canton cagers keep on winning; smash WLW

By ANDY MELIN

In a runaway victory, the undefeated (9-0) Plymouth Canton girls' varsity basketball team overwhelmed the Walled Lake Western squad, 89-25, at the Western gym Tuesday night.

Chiefs co-captain Sue Rekuc scored 22 points to lead all players. Nine of those points came in the first quarter, as Canton took a 23-7 lead. The Chiefs played excellent defense and also had a good shooting night.

Western is a weak squad which hasn'twon a game this year. They were hurt by graduation, as last year's entire starting team graduated. "They lacked the basic fundamentals," said Canton coach Mike McCauley.

Co-captain Kathy Sochacki added 13 points and five assists to the Chief attack. She was followed by Dawn Malek and Jill Pederson who scored 12 and 11 points, respectively. "Dawn Malek had a very good game," said McCauley.

Canton had a good rebounding night, combining for 22. Kelly Heaton cleaned the boards for six rebounds, while Diane Durocher added five.

The score at the end of the first half was 52-12, in favor of the Chiefs, and 71-20 at the completion of three periods of play.

Canton will be back home tonight facing Farmington Harrison. Game time is 6:30 p.m., for the junior varsity and 8 p.m.,for the varsity battle.

Rock frosh nip Chiefs

Plymouth Salem's girls freshman basketball team rallied to edge Plymouth Canton's frosh team, 42-40, Monday afternoon at the Salem gym.

It was the second victory against no defeats for the Rocks while the Chiefs fell to 1-1.

Canton was in control for most of the game until Salem switched to a full-court man-to-man press in the final eight minutes to pull out the victory.

The Chiefs led 10-5 after the first quarter, 23-19 at halftime,and 32-31 after three periods, as the lead continued to disappear.

Leading the Rocks scoring attack was Becky Bell with 13 points. Amy Lundberg added nine, Joy Gornick, eight, Laura Arnold, four, Kathy Hoelscher, five, Andrea Bell, two and Chris Brennan, one.

Canton was paced by Marion Pink's 12 points. Carla Campbell added nine, Joni Sommerville, six, Cindy Sochacki, five, Kathy Brothy and Janice McGlone, three each, and Teresa Pavone, two.

Prepare for the cold winter winds...
Make Town 'n' Country
your winterizer!

the glassfyre screen



saves heating dollars

Glassfyre's tempered glass doors shut off heat loss. Prevent pulling of already-heated air out of your room. Keep fuel dollars from going up the chimney. Glassfyre's built-in damper conserves firewood, too. To get all the heat you pay for, get the fuel-saver fireplace screen... Glassfyre.

HUNDREDS IN STOCK FOR IMMEDIATE DELIVERY
FROM $119.95

LIGHTING FIXTURES
Brighten Up Your Home for the Winter Ahead



SAVE UP TO 50%

GAS LOGS
CERAMIC MODEL 18" REG. $89.95
SALE $74.95
24" REG. $109.95
SALE $89.95
AUTOMATIC SAFETY PILOT $24.95
INSTALLATION AVAILABLE

THINK TORO

TORO SNOWMASTER
Preseason Savings
ON SALE
$229.95



$10 holds your layaway til Nov. 1st.

SAVE $40.00

Free Gas Can 2.00
Engine Oil 2.00
Set Up 6.00
Total Savings 10.00
Regular List $259.95

NO LONG WAIT WE CUSTOM MAKE YOUR SCREENS IN OUR OWN SHOP



Custom Screens
No matter what size and shape corner, tripleface archtop, half round canopy, drop round—we'll take pride in custom fitting your fireplace as low as $44.95

DON'T JUST SCREEN IT... DECORATE IT!

McCULLOCH now with CHAIN BRAKE
Cut your own firewood!

From weekend woodcutter, to mansize log cutting...
TOWN 'N' COUNTRY
HAS THE McCulloch chain saw cut out for you!!

MAC 25
- Cuts logs up to 20" thick
- 1.8 cu. in. engine
- 10" bar & chain
- Automatic oiling
- Super lightweight



PRO 10-10 Automatic
- Big 3.3 cu. in. engine
- Big 16" bar & chain
- Cuts logs nearly 3' thick



reg. $239.95

TOWN 'N' COUNTRY
Hardware & Fireplace
27740 FORD ROAD • GA 2-2750
3½ BLOCKS W. OF INKSTER ROAD • OPEN DAILY 9-8 SAT 9-6 CLOSED SUNDAYS

Quantities Limited Subject to Merchandise in Stock & Floor Models

True Value HARDWARE STORES

Harrison hands Canton another loss

(Continued from page 1C)

blocking a Canton punt in the endzone in the second quarter. Tim Pink tackled a Canton runner in the endzone in the third quarter to account for another safety.

Mark Worsley, Harrison's second-string tailback, drove for 59 yards in six carries. Barsch grabbed five passes for 115 yards, and Bache snagged three passes for 79.

Canton, which is winless in five games this season, has a valuable quarterback in senior Doug Smith. The 5-foot-11, 162-pounder carried nine times for 71 yards, including a 50-yard touchdown, and threw a 70-yard touchdown pass to Randy Rienas.

Canton plays next on Friday (Oct. 14) at home against Walled Lake Western. The WSL contest begins at 8 p.m.

"They (Harrison) blew us out. They really put the wood to us," said Canton coach Dave Schuele. "Their passing game really hurt us.

"They are the best team we've played this year."

The Chiefs have a reasonable chance to win their first ball game this week when Walled Lake Western comes to town. The Warriors come to Plymouth after a heartbreaking 28-26 overtime loss to Waterford Mott. It was a game Western should have won.

The Canton-Western match up will decide which grid team will occupy the Western Six League basement this year.

Or, to put in in more positive terms, it will decide which team will finish in fifth place.



Spartan disappointment

Former Plymouth Salem High School graduate Lori Agnew looks on in disappointment as a cheerleader for Michigan State University. Her Spartans lost last Saturday's annual intrastate rivalry 24-14 to Michigan in East Lansing. Agnew, a sophomore, is also a former member of the Plymouth Gymnastics Club. (Staff photo by Gary Caskey).

Lions improve against wolves

The Ann Arbor Wolverines handled the Plymouth Lions, 0-2-1 last Sunday in Ann Arbor, but it was by no means a Wolverine runaway as in past years.

Much to the credit of the Plymouth Lions, the Wolverines managed a 20-0 freshman victory, a 0-0 tie in the junior varsity contest, and a 12-0 varsity triumph.

These scores are considerably more respectable than results in previous years.

Lion director Leon Graham said all the games were very well played by both sides.

The Lion freshman and varsity squads hold identical 0-5 records while the junior varisty is 3-1-1.

The Plymouth Steelers hosted the Allen Park Bulldogs last Sunday and lost two games, 35-6 at the freshman level and 7-6 in the junior varsity contest. Both Steeler squads have yet to win this year.

Next week the Steelers travel to Parkman Field in Dearborn to face the Dearborn Heights Redskins starting at 1 p.m., Sunday.

The Lions host the Dearborn Heights Raiders at Central Middle School also beginning at 1 p.m., Sunday.

Boosters seek fridge

The Plymouth Salem Blue Chapter of the Booster's Club is looking for someone to donate a small three or five-foot cubic refrigerator for locker room purposes.

Anyone who has this appliance to donate may contact Blue Chapter chairman Jack Christie at 453-2406.

Moshimer issue goes to board

By DENNIS O'CONNOR

It might only be the middle of the high school football season but the issue of Plymouth Salem head coach Tom Moshimer's recent resignation is still very much alive.

Moshimer, a veteran—and successful—coach, announced in September that he would quit at the end of the current season because of a long-standing gripe with Centennial Park officials. Moshimer wants his schedule re-arranged to fit in his one free hour at the end of the school day to let him better handle his coaching duties.

As reported in the Observer sports section three weeks ago, a parents' group quickly formed to support him after Moshimer's resignation became public.

The group then wrote and circulated a letter to Plymouth Salem principal Bill Brown and Plymouth Canton principal Kent Buikema requesting that ALL Centennial Park varsity coaches receive the final hour of the school day free during their respective season.

At last Monday's school board meeting, member Joe Gray asked that the free-hour issue be brought to the school board's attention at its next meeting, which is scheduled for Monday, Oct. 24.

The letter has been signed by numerous parents and has been received by both building principals.

The letter to Brown and Buikema reads as follow:

WE ARE taxpayers, and while we are reluctant to interfere with the administration of the Centennial Educational Park, we do wish to express our concern regarding certain matters which have recently come to our attention.

First, we firmly support the concept that inter-school athletic competition is an integral part of a complete educational program. We have demonstrated this support in the past by campaigning for, and voting for, a millage increase upon which the continuation of athletic and other "extra-curricular" programs depended.

It appears that the Plymouth-Canton School District has also adopted this position—as is evidenced by the substantial investment in the Phase III complex.

Our concern now relates to the administration of the athletic program. We assumed that any individual who had been assigned the responsibility of coordinating and directing the activities of our student athletes would be given the opportunity to actually supervise these activities. The recent resignation of one varsity coach called our attention to the fact that this may not always be so.

The responsibility of a varsity head coach should, in our opinion, include being available to supervise the athletes in his or her program as they prepare for practice. This is just as important as being available to answer questions of students at the conclusion of regular academic classes.

Yet a surprising number of varsity head coaches, 12 out of 16, are evidently expected to do both at the same time every day that their sport is in season, since practice starts immediately after the school day, and these 12 coaches are scheduled to be in class the last hour.

We are not asking for favors for head coaches. We are asking for a direction in scheduling which will eliminate the conflicts which prevent these coaches from fulfilling their multiple responsibilities. These coaches are all dedicated individuals who spend a great number of extra hours coaching for very nominal extra pay.

It would be unfair and unrealistic to resolve this problem by delaying the start—and therefore the end—of athletic practice. It could, we think, be much more responsibly resolved by defining the coaches' jobs so that their scheduled free hour is the last hour of the day during the season of the sport they coach.

This is an important point in our opinion, one which demands attention not just as an effort to retain the coach who has resigned, but to enable all the other dedicated coaches to fulfill their responsibility of adequately supervising the activities of our student athletes without unrealistically extending their working hours.

Rocks control Eagles

By ANDY MELIN

After a well-played, fast-paced first half, the last 16 minutes was a complete turn-around as the Plymouth Salem girls' varsity basketball squad hung on to defeat Redford Thurston, 44-38, at the Salem gym Tuesday night.

Led by an impressive performance by sophomore Nan Horwood, the Rocks jumped out to a 17-7 first quarter lead. Horwood combined aggressive defense with good offensive penetration in the first stanza. She ended the evening with 15 points—tops for the Salem squad.

Both teams played very good defense. "We played a pretty solid defensive game," stated Salem coach Debbie Hatcher. "I'm happier with our defensive performances every game."

The first half ended with Salem leading, 27-15.

The second half was very slow-paced and low scoring. Neither team could put the ball through the hoop. A rash of Rock turnovers, specifically bad passes, contributedo to Salems' mediocre second half but the Rocks held a 38-31 lead at the end of the third quarter.

Thurston started to get inside in the fourth period, but the Rocks started to spread their offense in the final minutes and the stall tactic was affective.

"I was really surprised with Thurston's height," said Hatcher. "But we did match them in rebounding."

Debbie Pitera helped the Salem effort with seven points and four steals. She was followed by Kathy Dillon and Brenda Davis who each added six points.

Kris Moore contributed 12 rebounds for the Rocks.

Linda Spicer led the Thurston attack with 17 points.

Salems' record now stands at 7-1.

The Rock junior varsity squad lost its first game of the year to Thurston 58-41, and are now also 7-1.

Salem will host Belleville tonight at 8 p.m. for the varsity and 6:30 p.m. for the junior varsity contest.

REFORD BUYS 40,000 panels
Priced to Save You $$'s
You have to see to believe these fine wood grain panels several patterns - Your Choice
• Vinyl Face for Easy Cleaning
• Use anywhere in your Home
Compare at 5.99
Minor Imperfections.
3.99 EA.
PLYWOOD PANELING
REDFORD CASHWAY LUMBER
DIVISION OF ERB LUMBER
LIVONIA 11970 FARMINGTON RD. 261-5110

UNDER NEW MANAGEMENT
FREE RENTAL CARS with any repair work over $300
FREE ESTIMATES
SATISFACTION ASSURED
New Mid-Size Rental Cars Available
Complete BUMPING & PAINTING SERVICES
✓Custom Painting
✓Insurance Work
✓Towing Available
✓Fiberglass Repairs
plus COMPLETE FRAME STRAIGHTENING FACILITIES
"Give Us a Test...We Fix It Best"
Open 6 Days
MASTER COLLISION
300 INDUSTRIAL DRIVE PLYMOUTH, MICHIGAN
PHONE: 455-4400

NOVI MOTIVE
21530 Novi Rd. Bet. 8 & 9 Mile
WINTERIZE SPECIAL
Includes:
• Complete power flush of entire cooling system
• Three cooling system chemicals
• Pressure test of cooling system
• Inspection of all belts and hoses
• Up to two gallons of Antifreeze
We Do Them All! No Job Too Big or Too Small!!
$29.95 Oct. Only
349-0290

Call Wear Master®
and find out how much you can save on a Thrifty or Lifetime muffler.
• CUSTOM PIPE BENDING • DUAL EXHAUST CONVERSIONS • FOREIGN CAR SPECIALISTS
THE NEXT TIME YOUR CAR NEEDS A MUFFLER, CHECK OUT SOME PRICES. CALL THE BIG 3
TUFFY on Plymouth 522-3260
MIDAS on Wayne 729-4430
TUFFY on Telegraph 565-3870
NOW CALL YOUR LOCAL Wear Master DEALER
TO SEE HOW MUCH YOU CAN REALLY SAVE!
OCT. SPECIAL BRAKE New Disk Pads Installed $19.95 Most Cars
call: 274-1914
VISA
RED'S WEARMASTER SERVICENTER
6144 Telegraph
master charge



Avoid Delays.
Before you build or remodel, discuss your natural gas needs with us.
Consumers Power

Take A Lesson from our Pros!


TENNIS LESSONS
Classes now forming for Beginner, Intermediate, and Advance players. Our staff of experts can teach you the Basic Skills or the finer points of the game in small day or evening classes.
ONLY $29 FOR 5 WEEKS
Of Expert Instruction
Evening Classes Slightly Higher
Special Reduced Rates for Club Members
CALL TODAY 477-2300
It's always Tennis weather at . . .
Southdowns
INDOOR TENNIS CLUB
24110 Industrial Park Dr.
10 Mile & Grand River
Behind Holiday Inn
Farmington

Think How Bare Your House Will Look This Winter Without Any Greenery
IT DOESN'T HAVE TO BE!
We have a very good selection of Yews, Junipers, Arborviates, Pines and Spruces and many other unusual plants
Starting As Low As $3.50 ea.
SHADE TREES
Should be planted now; the moisture of the rains will help establish the trees and give them a good start for the Spring.
Starting As Low As $15.00 ea
GRAPE VINES 3 Yr. Plants..... $3.00 ea.
FRUIT TREES Dward & Standard Reg. $9.95 SALE $7.95
The Original 20 FT. KIT Black Diamond Bed Divider NOW $12.95 Reg. $14.95
Hardy Native FERN ROOTS Reg. $2.50 SALE $1.50
CLEARANCE PATIO BLOCKS 24" x 24" Reg. $2.75 $2.25 8" x 16" Reg. 35¢ 25¢
GROUND COVERING
Myrtle, Pachysanda, etc. Reg. $25.00 Flat SALE $20.00 FLAT
Delivering by Truckload
SHREDDED BARK, WOOD CHIPS, TOP SOIL, SAND, PEA GRAVEL
LANDSCAPING GRAVEL, ROAD GRAVEL, LIMESTONE, FILL DIRT
WE ARE EXPERIENCED LANDSCAPE CONTRACTORS
Whatever your needs might be CALL US 482-0771
"Our Experts will be happy to help you and the estimates are FREE!"
MARGOLIS NURSERY, INC.
Our Name is our Guarantee
We have been serving this Community for over 51 years
9600 Cherry Hill Road
Ypsilanti
4½ Miles West of Canton Center Road
master charge

The Rocks are best

Doc's Corner



By DENNIS O'CONNOR
Sports Editor

Help—what am I going to do?

I have press box seats for the Michigan—Purdue college football game on Saturday, Nov. 12. And I also have a ticket to the big Michigan—Ohio State showdown in Ann Arbor the following weekend.

But somehow I don't think I'm going to be able to make it to either ball game.

Instead, I have a feeling I'll be watching the Plymouth Salem Rocks battling it out for the state championship in post-tournament play.

It's that time of the year to re-evaluate my opening season prediction about the Rocks.

Before the start of the year, I picked Salem to finish with a 7-2 record. I also thought this Saturday night's battle against Dearborn Edsel Ford would be one of those setbacks.

But after watching Salem throughly dominate previously undefeated Trenton last Friday night, I just can't see anyone stopping the Rocks from gaining the Suburban Eight League title, a 9-0 record, and a berth to the state playoffs.

That's how good I think the Rocks are.

I was very surprised the Trenton game was so one-sided. I expected the Rocks to win but only by the skin of their teeth.

Even after the quick 12-0 Salem lead, I still watched and waited for Trenton's star halfback Dave Cassle to break open the big play.

But it never happened.

The reason? The play of Salem's defensive interior line and the back-up support it got from the linebackers and backfield.

Both the offensive and defensive interior lines throughly dominated Trenton the entire ball game.

It was by far the best overall performance Salem has shown this season. The game was a pleasure to watch.

"The difference was up front," Salem head coach Tom Moshimer said. "We were stronger and more experienced. Cassle is still a great back but we didn't give him the opportunity to run."

IN CASE anyone was worried about Moshimer losing his conservative style of play against Trenton—don't get upset. He's still as conservative as ever.

Moshimer shocked the stands in the middle of the third quarter when he seemingly attempted a fourth-down and one-yard play on the Trenton 48-yard line, ahead by only five points at the time, 12-7.

Moshimer has never taken a gamble like this—he normally punts the ball in this situation. But a mix up of signals turned Moshimer into a gambling man.

Moshimer toward his junior quarterback Rich Hewlett to bring the team to the line and try to force an encrcoachment penalty for the first down. If it didn't work, the Rocks would take the meaningless five-yard delay of game penalty and punt.

But Hewlett misunderstood his coach and ran a quarterback sneak for the first down. Salem went onto score its final touchdown on this drive to wrap up the game.

The Rocks completed only one pass in the Trenton contest, a 12-yard touchdown strike from Hewlett to tight end Mike Genrich for the final touchdown.

"Hewlett called the play himself," Moshimer said. "He came over to the sidelines to ask me if the play was all-right and I said okay."

Hewlett didn't have a bad running day either, gaining 136 yards and scoring two touchdowns.

THIS WEEK'S GAMES

Canton hosts Walled Lake Western in a battle of the Western Six League winless at the Centennial Park Friday starting at 8 p.m.

The Chiefs have yet to win a game this season in five attempts.

While Western isn't the strongest team in the area, I feel they have enough to defeat the lowly Chiefs which have not put everything together.

Canton coach Dave Schuele promises some "surprises" in this game which should make the result close.

But in the end, I'm afraid the surprise will once again be on Schuele and his team. Walled Lake Western by 6.

Edsel Ford coach John Davis has been quoted in the past saying he knows how to stop the wishbone offense.

And to his credit he has successfully stopped the Rocks in the last five out of six years.

But this season is a different story. I don't think Edsel Ford has enough talented personell to stop the grocks this time around.

The rolling Rocks look for victory number six on Saturday night at the Centennial Park starting at 8 p.m.

Rich Hewlett, Bob Dasher and Doug Agnew and company should have little problem avenging last year's 42-0 embarrassment. Salem by 9.

Salem golfers can still win Sub-8 league title

By BETTY DeLANO

The beginning of another winning streak has begun for the Plymouth Salem varsity golf team. The Rocks have won their last two matches after losing an important one to Livonia Bentley.

The Rocks posted a narrow 157-158 victory over Dearborn High School. Medalist honor was awarded to Salem senior captain Ted Kuhns who shot a round of 37 on the par 35 course. Teammates Jim Ross, Doug Holloway and Craig Stevens all added 40's for their round at Brae Burn, Salem's home course.

Dearborn's scores included a cluster of 39's from Rick Johnson, John Shelton and Paul Geboski while Bret Bowser came in with a 41.

Salem's win over Dearborn put the Rocks at 11-5 for the season and 4-2 in the league. Trenton leads in the Suburban Eight with a 5-1 record after losing to Redford Union, giving the Rocks a chance for first place.

Allen Park was defeated by the Rocks last week as the Salem golfers recorded a 163-192 victory. Senior Jim VanBoven was medalist for the round with an even 40 on the back side at Brae Burn. Brian Briggs, a Salem junior, turned in a 41 along with Kuhns and Ross. Doug Holloway also shot a 41 but only four scores are counted in each match.

Allen Park scores included a 44, 48, 49 and a 56 for its total 192.

The Livonia Bentley team beat the Rocks in a close match 163-169. Kuhns came in with a 41, Stevens a 42 and Briggs and Holloway a pair of 43's.

The Bulldogs scored a 38, 40, a 42 and a 43 for their total 163.

Regionals for the Rocks will be played tomorrow (Friday) at Brae Burn. Salem is expected to place within the top three. Plymouth Canton will also be part of the competition on Friday in trying to qualify for the state meet October 22. The Suburban Eight will hold its league meet next Monday in search of a league champion.

Join SALEM'S OPEN HOUSE
SATURDAY, OCTOBER 15
11 to 2 P.M. COFFEE & DONUTS

$1.00 SALE
GLIDDEN FALL DOLLAR DAYS



Buy 1st. Gallon Spred Latex Flat Wall White Paint at regular price $7.99
2nd. Gallon Spred Flat
Wide variety of washable colors
Buy 1st. Gallon Spred Latex Low Lustre White Enamel at regular price $11.99
2nd. Gallon Spred Low Lustre
Durable finish for walls and woodwork
Tinting Extra

FACTORY REP. HERE FROM 11 to 2

SPECIAL CEILING SHOW PRICES

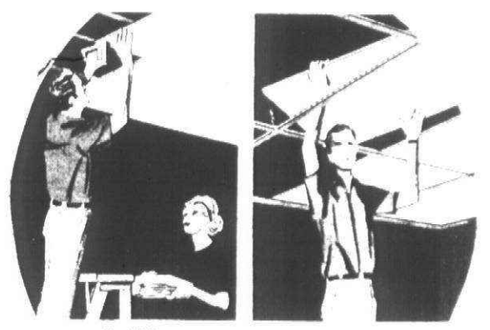

258
12" x 12" Tile
GRENOBLE
NOW 19¢
Reg. 24¢

297 Grenoble 2' x 4' Panel
NOW $1.42
Reg. $1.92

300 Windstone Vinyl-coated 2' x 4' Panel
NOW $2.04
Reg. $2.64

275 CHAPERONE 2 x 4 PANEL
NOW $1.52
Reg. $1.90

Armstrong
SEE OUR FULL LINE OF ARMSTRONG CEILING TILE NOW ON DISPLAY.

FACTORY REP. HERE FROM 11-2

1 x 2 DRY
FURRING STRIPS
(Kept under cover)

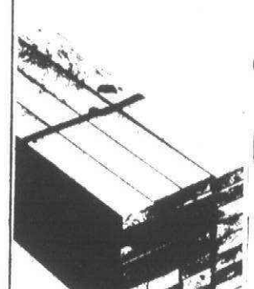

4' 15 PK. BDL. $1.80
6' 15 PK. BDL. $2.70 BDL.
7' 10 PK. BDL. $2.80 BDL.
8' 12 PK BDL. $3.84 BDL.

EXCELLENT DRY STOCK FOR FURRING OR UTILITY USE AROUND THE HOME

Particle Board Shelves
11¾" x 96" OR 24" x 48"
SPECIAL $1.49

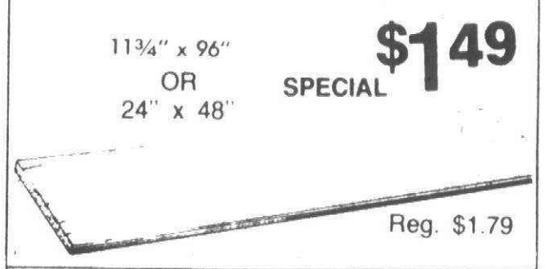

Reg. $1.79

STUDS
ECONOMY GRADE



2x4"-7
64¢ each
2"x4"x8'
84¢ each
• KILN DRIED
• STORED UNDER COVER
• YOU MAY SELECT YOUR OWN
Precut STUD GRADE

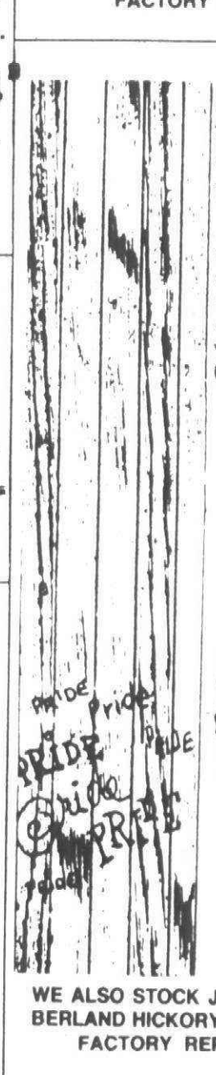

Handcraft a wall... beautiful enough to sign

A colonial craftsman's signature reflected his pride. He did-it-himself, created durable beauty from basic materials—and signed proudly. Participate in this great American tradition with WEYERHAEUSER plywood panelling

Crestline* (neutral tone saw kerfed pattern)
SPECIAL $6.44
4x7 Reg. $6.88

Watchtower Elm* (medium toned Elm pattern)
SPECIAL $6.98
4x7 Reg. $7.49

Weyerhaeuser

• Simulated wood grain paneling 5/32"
4x8 ALSO IN STOCK

WE ALSO STOCK JAMESTOWN HICKORY, CUMBERLAND HICKORY & NANTUCKET BIRCH.
FACTORY REP. HERE FROM 11-2

LAUAN PLYWOOD
4x8"-¼" LAUAN SPECIAL $5.89 Reg. 6.99
4x8-½" LAUAN SPECIAL $13.88 Reg. 14.88

SALEM LUMBER CENTER
YOUR NEIGHBOR SHOPS HERE
VISIT PIERRE'S KAWASAKI
Mon-Fri 9-8 Sat 9-6 Sun 10-5
Shed closed Wed. Night at 6:00
Home of Old Fashioned Service Ph GA 2-1000
30650 PLYMOUTH ROAD 3 Blocks West of Middlebelt

First Class Sale!



3-DAYS ONLY!

For three days only, O'brien's Man's World presents a First Class Sale! It's our super Anniversary Sale featuring shirts, suits, coats, shoes, slacks, sweaters and jeans...at first class savings. Now, you can add the finishing touches to your wardrobe at a fraction of the cost.

SHIRTS
Long Sleeve Dress Shirts 3 for $13.00 or $4.84 Ea.
Short Sleeve Dress Shirts 3 for $13.00 or $4.84 Ea.
Long Sleeve Sport Shirts 3 for $21.84 or $7.84 Ea.
Short Sleeve Sport Shirts 3 for $21.84 or $7.84 Ea.

SUITS
2-Piece 3-Piece $109.88
Select Groups of 2 and 3 Piece Suits Up To 50% OFF
Assorted Leisure Suits From $19.84
Select Groups of Sport Coats Up To 50% OFF

COATS
Select Groups of Top Coats 20% OFF
Select Groups of Leather Coats and Jackets 20% OFF

SHOES
Select Groups of Shoes 50% OFF

SLACKS
Assorted Dress Slacks Values to $55.00 $10.84

SWEATERS
Assorted Colors And Styles were $40.00 $24.84

JEANS
Assorted Colors And Styles 20% OFF
Levi's Jeans and Courdroy $11.84

Alterations At Cost

Presenting the O'brien's Charge Card. Apply for it now.

MAN'S WORLD O'BRIEN'S DISTINCTIVE APPAREL
3 Convenient Locations:
• GRANDLAND (Fenkell at Grand River) 835-1424 &
• NORTHLAND (Lot E) 569-5885 Open Sunday 12 to 5 p.m.
• LIVONIA (7 Mile at Farmington Rd.) 478-0080 Closed Sunday.

O&E



Sub-8 tri-champions

The Plymouth Salem girls tennis team earned a Suburban Eight League tri-championship with a sparkling league meet performance last week. Pictured in the front row from left are Lynne Hathaway, Sandra Hathaway, Becky Crespo, Courtney Warrick, Kathy Horton and Bety Moon. Second row from left: Laurie Smith, Clarisse Hartnett, Renee Braun, Jan Lawson, Sandy Bozimowskii Wendy Webb and Kathy Weber. Third row from left: Sue Koziski, Cindy Wilkens, Ellen Kenny, Kris Stone, Nancy Stevens, Sue Suddendorf, Renee Zeleznik and Karen Maggio. Back row from left: Julie Koziski, Lisa Mivazaki, Vickie Sterling, Katie Coosaia, Cindy Snider, Kathy Somers and Beth Suddendorf. (Staff photo by Gary Caskey)

Salem wins RU relays

Plymouth Salem came out on top last weekend in the fourth annual Redford Union girls' swimming relays by placing three relay teams in the winners' circle. Salem collected 81 points.

Northville placed second with 65 points, Livonia Stevenson, third with 44, Dearborn and Trenton tied for fourth with 41, Wayne Memorial was fifth with 38, Livonia Churchill, seventh with 30, Plymouth Canton, eighth with 24, Livonia Bentley and Edsel Ford tied for ninth with 20 and RU finished last with six.

Salem won the 400-yard freestyle relay, the 200-yard backstroke relay and the crescendo relay.

Churchill captured the 200-yard breastroke relay with a time of 2:23.6. The winning team consisted of Julie Superko, Jackie Rudolph, Kim Cox and Jeanne Gessler.

Stevenson also had a first-place team in the 400-yard individual medley. The winning quartet included Linda Hein, Becky Stanley, Lori Loomis and Kari Santo. They clocked 4:30.2.

Canton had a winning foursome in the 200-yard butterfly relay, while Northville finished first in the 400-yard medley relay and the 200-yard medley relay.

RESULTS

Team Standings—1) Plymouth Salem, 81 points; 2) Northville, 65; 3) Livonia Stevenson, 44; 4) (Tie) Dearborn and Trenton, 41; 6) Way8e Memorial, 38; 7) Livonia Churchill, 30; 8) Plymouth Canton, 24; 9) (Tie) Livonia Bentley and Edsel Ford, 20; 11) Redford Union, 6.

400-yard medley relay—1) Northville (Vida Mikalonis, Lori Farguhar, Susan Cahill and Kyle Roggenbuck) 2) Stevenson 3) Salem 4) Wayne Memorial 5) Trenton 6) Dearborn 15:22.

400-yard freestyle relay—1) Salem (Sue Sparling, Kim Coats, Sharon Ross and Marion Stanwood) 2) Northville 3) Wayne Memorial 4) Trenton 5) Canton 6) Edsel Ford 4:05.5.

200-yard breastroke relay—1) Churchill (Julie Superko, Jackie Rudolph, Kim Cox and Jeanne GessleW) 2) Bentley 3)Salem 4) Dearborn DQ-Trenton and Stevenson 2:23.6.

200-yard backstroke relay—1) Salem (Linda Wochna, Renee Lakatos, Diana Perpich and Jill McCann) 2) Trenton 3) Dearborn 4) Stevenson 5) Northville 6) Redford Union 2:07.5.

200-yard butterfly relay—1) Canton (Cindy Shelanskey, Kate Spring, Kim Massey and Anntee Peithe) 2) Stevenson 3) Salem 4) Northville 5) Redford Union 6) Trenton 2:08.1.

Diving—1) Trenton (Joann Aiello and Jill Calvin) 2) Salem 3) Wayne Memorial 4) Dearborn 5) Churchill 6) Northville 185.95 points.

Tankers dunk Churchill

By MICHAEL BLEDSOE

The Canton girls again showed their swimming expertise by overpowering their Livonia Churchill opponent, 102-70, Tuesday at Churchill.

The quartet of Jill McCann, Sue Stanwood, Sarah Stanwood and Marion Stanwood placed first in the 200-yard medley relay with a 2:02.5 clocking. Sharon Ross placed second in the 200-yard freestyle in 2:14.5. Sue Evans placed second in the 200-yard individual medley with an effort of 2:46.5. In diving, Amy McClumpha scored a first with 202.75 points.

"Churchill was right in there up until the diving," said coach Charles Olson, "but Amy McClumpha came in and gave us one of the top scores in the state."

Sue Stanwood raced to a second in the 100-yard butterfly, finishing with a time of 1:05.3. Sarah Stanwood placed first in the 100-yard freestyle with an effort of 58.4 seconds. She was followed by Madeline Lakatos who placed second.

Sharon Ross finished first in the 500-yard freestyle. Jill McCann placed first in the backstroke with a 1:09.6 effort.

Smith shines at fall practice

Bob Smith, 1977 graduate and former member of the Plymouth Salem baseball team, has made the first four cuts at the fall practice of the Central Michigan University baseball team.

Smith, a freshman at the Chippewa school, is currently hitting .333 during fall practice. He plays left field.

The former Rock batsman is the son of Mr. and Mrs. Myron E. Smith of 9355 Beck Road in Plymouth.

Smith played his high school ball under coach Brian Gilles, batting .441 with nine home runs during the past summer season. Gilles is a former player at CMU.

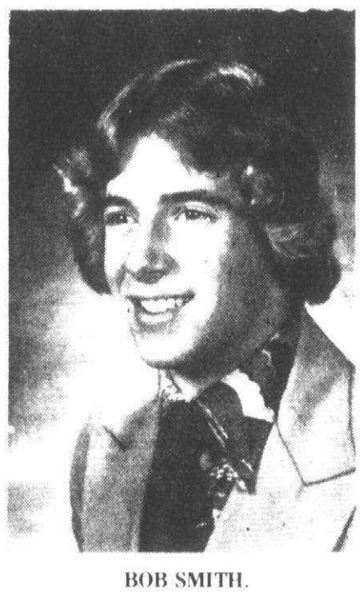

BOB SMITH.

Local tankers lose 1st meet

The opening meet for the newly-formed Plymouth-Canton Swim Club was a sad one as the local team lost to the Chelsea Aquatic Club, 488½-181-4, Monday night at the Plymouth Salem High School pool.

Chelsea's team includes 150 swimmers while the Plymouth club has only 40.

The lone first place winner for Plymouth was John McCann who won the 25-yard freestyle in the eight-and-under boys division with a :17.5 clocking.

Link pair wins title

Lynn Tetsworth and Paul Oberhelman won the championship golf match of the Canton Township men's golf league over Bruce Watt and Bruce Karen last week.

Oberhelman shot a nine-hole round of 39 while Tetsworth recorded a 50 in taking all five points.

Watt shot a 53 and Karen turned in a 52 for the losers.

Oberhelman and Tetsworth won the first nine-week league, while Watt and Karen were triumphant during the second nine weeks of play.

Rock netters roll; Canton falls again

The Plymouth Salem girls tennis team raised its record to 7-2 with an easy 6-1 victory over a respectable Livonia Franklin team Monday afternoon at the Centennial Park courts.

Becky Crespo, Kathy Horton, and Besty Moon were the singles winners.

Lynne Hathaway and Sarah Hathaway; Sandy Bozimowski and Wendy Webb; Clarisse Hartnett and Renee Braun all won their respctive doubles matches.

Second singles Courtney Warrick was the lone Rock to lose.

Seven junior varsity players won matches. Singles Kathy Somers, Julie Kozinski and Karen Maggio, were victorious.

Doubles winners included Laurie Smith and Sue Kozinski, Cindy Snider and Cindy Wilkens, Ellen Kenney and Nancy Stevens, and Lisa Miyazaki and Cindy Carmichael.

PLYMOUTH CANTON netters remained winless this season with anothe7-0 loss in a non-league battle against Reford Thurston Monday afternoon.

The only three winners for the Chiefs were at the junior varsity level where singles Shar Oberstadt and doubles Nancy Riege and Renee DePlanche were triumphant.

We need today's energy to get us to tomorrow's energy

Our most plentiful energy sources for the future are the sun and the wind. To bring the future closer we are working to make the sun and the wind practical energy sources to one day light, heat, and cool our homes.

The Energy Research and Development Administration has selected us as a finalist for one of four wind-turbine projects to take place around the country. We are monitoring other solar installations around the state, and in the Flint area we are testing a solar heat collector.

While we search for tomorrow's energy needs we must rely on nuclear power today. It's proved itself here in Michigan. On July 5, 1977 the Big Rock Point Plant set a world operating record by generating electricity for 326 consecutive days. In 1976, the Palisades Plant generated 2.8 billion kilowatt hours of energy.

I'm excited thinking about what tomorrow's energy sources might be. But, I'm very grateful for what nuclear energy is providing us right now.

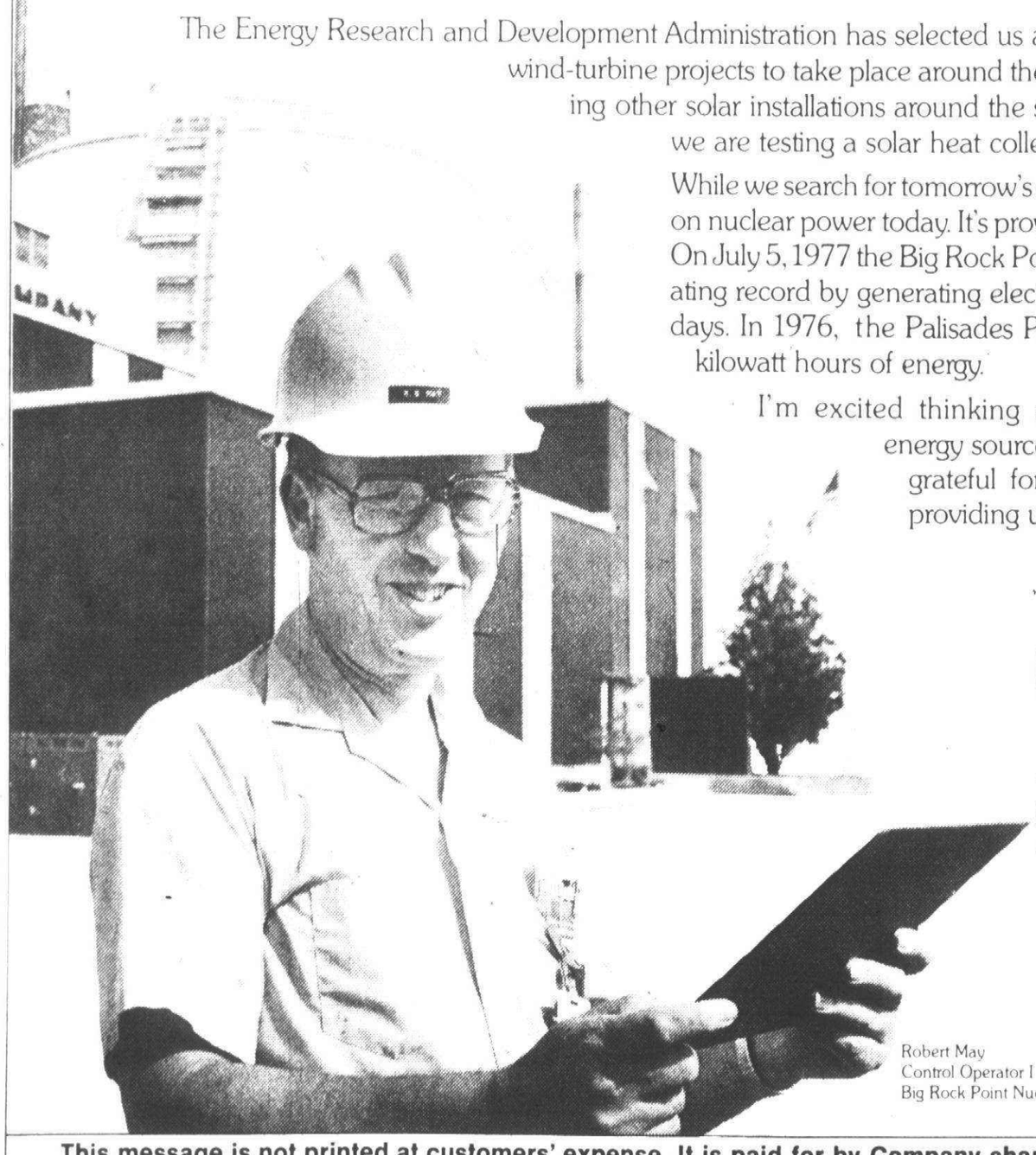

Consumers Power

"TEN THOUSAND WORKING PEOPLE BRINGING ENERGY TO YOU."

Robert May
Control Operator I
Big Rock Point Nuclear Plant

This message is not printed at customers' expense. It is paid for by Company shareholders. 60-64-670-E

DR. LEE HALSTED
OPTOMETRIST
Announces
HIS OFFICE OPENING
• EYE EXAMINATIONS
• CONTACT LENSES - HARD and SOFT
• U.A.W. VISION CARE PLANS ACCEPTED
In
PLYMOUTH PROFESSIONAL PARK
223 N. SHELDON • 455-0730

Save $30 and the strain



Buy a 20-inch Toro Snow Master™ or Electric Start 20 by Oct. 31. Save $30 off the regular season mfr's. suggested retail price. At participating dealers. Both models clear up to 4 inches of snow off a 50-ft. drive in about 15 minutes.

Haven't you done without a Toro long enough?

TORO

LAYAWAY NOW!
$10 HOLDS YOUR SELECTION
FREE GAS CAN AND OIL
ALSO SET UP

$229.95

WHITE'S
SALES AND SERVICE
7777 SHELDON RD., CANTON
BETWEEN JOY & WARREN
453-5287
WE SERVICE WHAT WE SELL
TUES.-FRI. 12:00 to 8 p.m.
SAT. 10-6 SUN. 10-4
CLOSED MONDAYS

Updated executive.

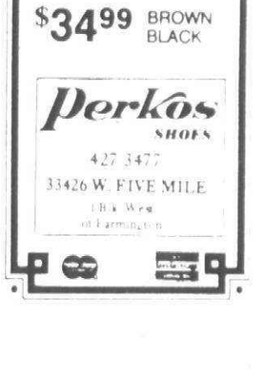

ROBLEE

Work your way up in a shoe you can be totally sure of. With front stitching, fine leather upper and flexible leather sole.

$34.99 BROWN BLACK

Perkos SHOES
427-3477
33426 W. FIVE MILE
(Btw. Wm. of Farmington)

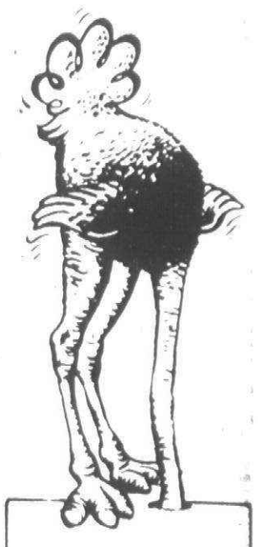

DON'T BE AFRAID TO FACE THE TRUTH

Last chance to register

The last registration period for all area children interested in the Plymouth-Canton Junior Basketball League (PCJBA) this winter will be held this Satuday.

The registration takes place at West Middle School, Ann Arbor Trail and Sheldon Road, between 9 a.m. and 1 p.m.

All children, grades 3-12, must bring one parent and an $8 registration fee on Saturday. Boys and girls, grades 11-12, must pay $12 to enter the league.

The PCJBA has held registration the previous two Saturdays and have 460 people signed at this time. They still need 400 more children, especially girls, to reach the projected participation.

A special late registration is scheduled for all boys and girls grades 7-12 who tryout but don't make the school teams. The late registration will take place at Central Middle School between 9 a.m. and 11 a.m. on Dec. 3.



Larry Arnold, board member of the Plymouth-Canton Junior Basketball League, measures a league participant at registration last week.

In The Pocket

If you listen to the bowlers, there is a reason for the lack of high scores throughout the area—it is the weather. According to those who fire at the pins several times a week, the damp weather always has been a barrier against big counts.

"There is something about the atmosphere when it is damp and rainy," one of the stars commented the other evening, "and you won't see high scoring until the weather changes."

Maybe so. But it is a good excuse.

THE IMPOSSIBLE 7-10 split was converted twice during the past week in the suburban area.

Tim Oliver did it in the Kings and Queens league at Woodland Lanes and Rene Morin followed suit in the His and Hers league at Cloverlanes.

THE LONE bowler to break the 700 barrier was John Wodarski, who put together games of 236, 227 and 258 for 721 in the Little Caesar's league at Westland.

While he was doing that, Pat Rizzo paced the women with 213 and 222 in 616, and Mary Mohacsi contributed a 602.

CAROLINE NIEDERKORN, who doubles as secretary of the Livonia Ladies Classic, proved she could knock over the pins, too, by taking the first game of the weekly series with 168-44—212.

Madeline Donehue won the second with a 186-36—222, but both had to yield to Georgina Kerwin who won the third game with 174-53—232 and the series with 459-157—618.

FINISHES don't come any closer than the one that marked the competition in the St. Linus League at Garden Lanes where Don Carmo set the pace with a 597 and a single-pin margin over Chet Lucas.

Mickey Cawetzpa was the big man in the Moose League when he went to the top of the list with a 624, while Bill Montgomery Sr. landed second with 607.

In the women's classic, Judie Mazie took top honors with 587 and Mary Koff was right behind with 574.

JERRY STEVENSON will long remember his performance in the Stars league at Super Bowl. And, he has good reason. He converted the 3-7-8-10 split.

Golfers whip Clarenceville

The Plymoyth Canton golf team ended its losing streak Tuesday afternoon with a 221-255 match win over Livonia Clarenceville on a rainy, windy day at the Whispering Willows Golf Course. It was the Chiefs' second win this year.

Sophomore Dave Visser led the Chiefs with a 41 while captain Scott McGlone added a 42. Senior Rich Ling shot a 45 and sophomores Scott Adler and John Matthews scored 46 and 47 respectively.

Earlier, last week, the Chiefs lost three dual meets and finished third in a triangular meet.

Canton lost to Waterford Mott, 205-215. McGlone and Matthews led the Chiefs with 41's. Adler and Visser both carded 45's.

Walled Lake Western downed the Chiefs, 222-236, at beautiful Bay PointeCountry Club. Visser and McGlone led the Chiefs with 41 and 43 respectively.

Canton also lost to a hot Farmington Harrison squad, 196-214. Ling and Matthews finished first and second for the Chiefs.

Redford Thurston, winners of the recent Plymouth Best Ball Tournament, defeated both Salem and Canton in a triangular meet. Thurston scored a 154 followed by Salem's 157 and Canton's 165.

Canton runners improve

By SCOTT ADLER

The Plymouth Canton cross country team ran into some hard times last week.

How hard?

Well, every Canton runner who ran against Waterford Mott broke a personal record but the team still lost, 15-50.

Rich Fleischer was the top finisher for Canton and eighth overall with an exceptional time of 17:10 over the three mile course.

Co-Captain Dennis Hennells was clocked at 17:31 and ninth overall, second for Canton.

Martin Hinckley was 10th overall with a 17:40 clocking, followed by an 11th place finish by Jerry Vanberkel.

Dave Spitz was 15th for Canton and co-captain Dan McGlinn was 16th with times of 17:45 and 17:49 respectively. Phil Simon was 17th with a 17:51 clocking.

Canton coach Mike Spitz said he was very pleased with the progress his team continues to make.

U-M's streak stays alive

It wasn't your typical cool, crisp fall afternoon for college football in East Lansing.

One minute it was sunny and breezy and the next minute is was rainy and windy.

And just when the fans got used to the wet of the rain, the sun came out to dry everyone off.

Despite the unusual fall weather, the result of the football game was very predicatable as the University of Michigan Wolverines continued to dominate state rivals from Michigan State University with a 24-14 victory.

It marked the eighth straight time the Wolverines have beaten the Spartans in the classic Big Ten conference battle.

There were three area Spartan participants who shared in the disappointment: Two players and one cheerleader.

Bishop Borgess graduate Tom Birney, a senior place kicker, and Livonia Churchill graduate Matt Foster, a sophomore, both saw action on three plays in the contest, competing on the Spartans' kickoff team.

Birney had an outstanding day, thanks to the wind behind his back, as all three of his kickoofs sailed in the Michigan endzone for touchbacks.

This made Foster's job of covering the kickoff return that much easier. Michigan was unable to run back any of Birney's boots.

On the sidelines, Plymouth Salem graduate Lori Agnew was busy doing all sorts of gymnastic gyrations as she cheered for her team in the losing cause.

HOLLYWOOD
AUTO AND VAN ACCESSORIES
NOW OPEN IN LIVONIA

VALUABLE COUPON
QUAKER STATE
10-20-30
SUPER BLEND
44¢ CAN
LIMIT 2
LIVONIA STORE ONLY
29155 PLYMOUTH ROAD
(ONE BLOCK EAST OF WONDERLAND)
SEE OUR AD IN TODAY'S SPORT SECTION

HOLLYWOOD
AUTO & VAN ACCESSORIES
PACESETTER II CRUISE CONTROL
SAVES GAS! Electronic cruise control saves gas, reduces fatigue, eliminates unintentional speeding. Installation available.
Save $15
Reg. $89.95
$74.95
ANOTHER STORMIN' NORMAN SPECIAL!
Michigan's Largest Distributor Of Unity Spotlights
12 VOLT 75,000 CANDLEPOWER SEALED BEAM 6" LAMP
Completely Chrome Plated
List $54.10
NOW $34.95
5" Unit Available At Same Price
Ideal for vans, trucks and cars
Model 225
(Complete with custom bracket ready for installation)
VALUABLE COUPON
1.94 VALUE
NO PURCHASE NECESSARY
FREE * FREE * FREE
LITTER BAG FITS ALL CARS
BEAUTIFUL VINYL FINISH
(100 TO GIVE AWAY)
AT LIVONIA STORE ONLY
1 BLOCK EAST OF WONDERLAND
VALUABLE COUPON
VISIT OUR VAN ROOM
A Complete Line Of Van Accessories on Display
• PORT HOLES • TOP CARRIERS • CONSOLES
• ROOF VENTS • LADDERS • FRONT & REAR TIRE MOUNTS, ETC.
HOLLYWOOD
AUTO AND VAN ACCESSORIES
DEARBORN 4000 Schaefer Near Michigan 581-3350
SINCE 1946
LIVONIA 29155 Plymouth East of Middlebelt 421-3380

WAYNE JONES SAYS...
JUST ARRIVED... OUR FALL SHIPMENT OF LARGE SPECIMEN EVERGREEN TREES is fantastic. Stop in and choose yours while the selection is good - They won't last long. All are full, dense 5-6' size and ready to plant.
DOUGLAS FIR B&B $55.00
NORWAY SPRUCE... B&B $45.00
WHITE PINE..... B&B $65.00
COLORADO BLUE SPRUCE... B&B $75-$80.00
also
EVERGREEN HEDGE VARIETIES
DARK GREEN AMERICAN ARBORVITAE 3-4' B&B $18.95
PYRAMIDAL ARBORVITAE 4-5' B&B $21.00
HOLLAND BULBS ARE IN—GREAT SELECTION
Plymouth Nursery
9900 ANN ARBOR ROAD (M-14, 5 Miles W. of Sheldon Road) PLYMOUTH
Call 453-5500
HOURS: Daily 9 a.m.-6 p.m. Sunday 10 a.m.-6 p.m.

Small Ads... Big Results! **CLASSIFIED ADS!**

A new PANELING UNLIMITED store opens in LIVONIA, All stores Celebrate
CITY-WIDE PANELING SALE
save! 10% to 50% ON PANELING UNLIMITED'S ENTIRE STOCK OF FIRST QUALITY PANELS
7 & 8 FOOT PANELS ON SALE!
Georgia Pacific 4x8 Woodgrain on wood fiber. Reg. 3.99 2.99
REAL WOOD! Walnut tone finish 4x8. Perfect for the den, office, rec. room. Reg. 6.49 4.99
SUSPENDED CEILINGS 2'x4' PLAIN WHITE Reg. 1.19 99¢
FIBERGLASS 2'x4' Reg. 1.37
CELOTEX 2'x2' sheet Reg. 1.89 1.49
NEW IDEA! PANEL STRIPS GENUINE HARDWOOD Pkg. of 33 sq. ft. SQ FT 11.90
10 NEW MASONITE PANELS ALL AT 15% OFF
GAF Best price in the City... SHEET VINYL HI-GLOSS FLOORING NO SEAMS 2.69 Reg. 3.49
MICHIGAN'S NO. 1 PANELING DEALER HANDLING: • ABITIBI • MASONITE • GEORGIA PACIFIC • WEYERHAEUSER • AFCO • BOISE CASCADE • PACIFIC WOOD • IMPORTED SPECIALTIES AND MORE.
OVER 200 PANELS FROM WHICH TO CHOOSE!
Miami-Carey Deluxe VANITIES 53% OFF MFG. LIST PRICE NOW
STORAGE BLDG. CLOSE OUT!
END-OF-SEASON CLOSE-OUT. ALL BUILDING PRICES REDUCED.
8'x8'x8' popular LITTLE BARN 199.95
Win a free barn
New larger size available 8'x12'x8' 269.95
THE METROPOLITANS 6'x5' Sale 89.95
THE SUBURBANITE 10'x7' Sale 119.95 10'x10' Sale 169.95
THE COUNTRY BARN 10'x7' Sale 139.95 10'x10' Sale 189.95
THE RED BARN 10'x7' 179.95 10'x9' Sale 199.95
THE OAKMONT 10'x7' 189.95 10'x9' 219.95
Famous ROPER CO. Metal Storage Building. We have many size and models in stock. ROPER METAL BLDGS
FIREPLACE and STOVE SALE
CAST IRON POT BELLY 69.95 REG 129.
BOX HEATER 89.95
COOK STOVE 4 burners, 2% high. Burns all fuels. 119.95
FRANKLIN STOVES Complete with cast iron damper and boot. 179.99
Famous HART FIREPLACE SCREEN 79.95 REG 129.95
Mirror Tile • CLEAR CRYSTAL • BEVELED MIRROR TILE 54¢ Per tile 99¢
Our entire stock of fancy swirls and patterns on SALE.
paneling unlimited
ST. CLAIR SHORES 19015 HARPER 294-2530
SOUTHGATE 13579 EUREKA 282-6353
PLYMOUTH 345 NORTH MAIN 455-1050
UNIVERSAL MALL 28250 DEQUINDRE 574-2830
NEW LOCATION LIVONIA 29250 PLYMOUTH at MIDDLEBELT 421-0590
HOURS: Mon. to Fri. 10 am to 8 pm Sat. 9 to 6 pm Sun 11 am to 4 pm

WANTED
Highly qualified person to assist in assembling completed material (gift type book) for publication.
Address
BOX 584
Observer & Eccentric Newspapers
36251 Schoolcraft Rd.
Livonia, Mi. 48150


WATCH FOR BARGAINS in your hometown newspaper

Observer . . . begin your weekend here

If you can answer these questions, you don't need our Forecast for '78.

1. Will inflation climb back to double digit—or decline?
2. Will interest rates spiral upward?
3. Will our economic expansion—now in its third year—turn into a recession?
4. Will the stock market move higher—or lower?

If you don't have all the answers to these and other key investment questions, you will probably be interested in ours. We've put together a new booklet, "INVESTMENT STRATEGY FOR 1978," detailing our research department's comments on 9 industry groups we especially favor and offering specific recommendations on 13 stocks for long-term growth, 22 emerging growth stocks and 11 stocks for income and appreciation. We'd be happy to give you a head start on the New Year by sending you a copy. Just call Bache Halsey Stuart Shields at **313-965-6920,** or send us the coupon below.

We want you to be a successful investor



Bache Halsey Stuart Shields Incorporated
2000 Buhl Bldg., Detroit, Mich. 48226
Tel: **313-965-6920** • Phillip R. Clark, Mgr.
Please send me your booklet, "Investment Strategy for 1978."
name
address
city state zip
home phone
business phone
Bache Halsey Stuart Shields clients give name of account executive

Bache
Bache Halsey Stuart Shields Incorporated
More than 160 offices worldwide • Member Securities Investor Protection Corporation

Human sexuality topic

"The Foundations of Human Sexuality" is the subject of a talk to be given in St. Edith Parish, 15089 Newburgh, Livonia, by the Rev. Anthony Kosnik at 8 p.m. Friday, Oct. 14.

Kosnik is chairman of the recent committee that prepared a study for the Catholic Theological Society of America on "Human Sexuality: New Directions in American Catholic Thought."

The study aroused considerable interest, with some claiming that it departs from previous teachings of the Roman Catholic Church.

Kosnik is dean of the theology department at SS. Cyril and Methodius Seminary, Orchard Lake.

His speech will kick off a leacture series sponsored by the church called LIFE (Life Is For Everyone). The series is open to everyone, and there is no charge.

Among the topics and speakers in the series are Dee Dias, director of Family Focus of Oakland County who will talk on "Parenting-Nurturing Caretakers?" and Sr. Helen Walsh of the Team for Justice on "Justice and Injustice in the Criminal Court and Corrections Systems."

Also participating in the lecture series are Dr. Vern Hoshal of St. Joseph Hospital, Ann Arbor, whose topic is "Cancer: Trauma and Triumph," and Sr. Margaret Basso of the campus ministry of Schoolcraft College, who will speak on "Being Widowed: It Happens to Everyone."

Anita Sandretto of the human nutiriton program at the University of Michigan will talk on "Eating for Life—It's Your Decision," and Dr. Jude Cotter of Oakland University will explore "The Effects of Mass Media on Family Life."

A lecture by the Rev. James Beckerer, Diocese of Cleveland, is titled on "Making Marriage Work—the Six Levels of Intercourse."

"The intent of such of diverse program is to let people of the parish and community know that we are interested in their needs and problems," said the Rev. Jerome Fraser, associate pastor of St. Edith. "We want to provide information and contact to meet those needs.

"We are also trying to tie in with the 1977-79 goals of the Archdoicese of Detroit. These goals focus on married and family life and on the social teaching of the church."

In addition to the events in the LIFE series, the church is also offering other lectures. The Rev. John Castelot of St. John Seminary is giving a course on the New Testament.

When you're engaged



love makes the world go 'round
Your Welcome Wagon hostess would like to bring useful suggestions and gifts to your happy world.
Why not call her.

356-7720

Welcome Wagon.

WSU has babysitting

A baby-sitting service for parents enrolled in classes at Wayne State University has been established by the WSU Women's Center.

The drop-in child care center begins operation Sept. 29, on the first floor of WSU's DeRoy Apartments, 5200 Anthony Wayne Drive at Merrick. Service will be offered on a space available basis.

Women's center director Kay A. Hartley advises advance reservations, obtainable by visiting the Women's Center in 167 Mackenzie Hall, Cass at Putnam, or by calling 577-2332.

The Child Care Center is licensed to care for children from two weeks to 6 years of age. It will operate from 8 a.m. to 6:30 p.m. Monday through Friday and will charge a nominal fee of $1 hourly. It will be staffed at all times by a director, office assistant and students.

Explorer Scouts plan open house

Anyone between the ages of 14 and 21 who likes backpacking, canoeing, camping and rock climbing had better trek over to Our Lady of Loretto School, Six Mile and Beech Daly in Redford, for an open house at 7 p.m. tonight, of Explorer Post 264 of the Boy Scouts.

The troop is made up of both girls and boys. It regards itself as an adventure post and is planning wilderness canoe trips in Maine and Wisconsin, mountain climbing in New Mexico and backpacking in Michigan's Porcupine Mountains.

These are once or twice a year trips. Other outings are planned once a month. For further information on the troop call Mrs. Vickie Sharpe at 533-1259.



Catholic Central planners

Arrangements are nearly complete for the Autumn Leaves card party to be sponsored by the Mothers Club of Catholic Central High School at 7:30 p.m. Wednesday, Oct. 19, in the high school gym, 6565 W. Outer Drive, Detroit. Tickets, which maybe reserved by calling Barbara Collins, 125-5444, cost $2.50 and include an evening of card-playing and a dessert smorgasbord. Planners pictured are (seated, from left) Terry Papazian of Livonia, Rosemary Zessin of Redford Township, chairman, and Mary Riordan of Livonia. Standing are Mrs. Shirley Digirolamo (left) of Birmingham, and Eileen DelGrosso of Livonia.

Crusaders host prayer breakfast

Rev. P.L. and Patricia Pearson, husband and wife co-pastors of Christ Crusade Temple in Detroit, and hosts of a daily radio program "Soul Winners Session" on radio station WBFG, will be guest speakers at a fellowship prayer breakfast at 9 a.m. this Saturday.

The Northville-Plymouth-Livonia Chapter of the Full Gospel Businessmen's Fellowship will sponsor the breakfast at Papa Geppeto's New Life Restaurant located in the Northville Plaza shopping center on Seven Mile two miles west of I-275.

Gospel music will be furnished by the recording group "Jubal."

This family-style breakfast will cost $4. Men and women of all faiths are invited. For reservations call Herman Wedemeyer at 349-0149.

Save juices to baste meat

Fruit juices and syrups drained from canned fruit can be used to baste roast pork, ham or fowl. Save the juices in a jar in the icebox, and they will be easily available to add special flavor and an appetizing brown color to the meat on your menu.

Your Invitation to Worship

BAPTIST

CALVARY BAPTIST CHURCH
43065 Joy Road
CANTON
453-6749 455-0022
"A Vibrant Fellowship With Your Family in Mind"
9:45 & 11 A.M. WORSHIP SERVICES DR. G. DOUGLAS ROUTLEDGE Pastor
6:00 p.m. EVENING EVANGEL DR. G. DOUGLAS ROUTLEDGE Pastor
WINGS OF TRUTH WMBS-AM 1035 5:30 a.m. & 5:00 p.m.
REGULAR SERVICES SUNDAY 9:45 BIBLE SCHOOL 9:45 & 11:00 WORSHIP 6:00 P.M. EVENING EVANGEL
FAMILY NIGHT Wednesday 7:00 P.M.
Nursery at all Adult Services

FIRST BAPTIST
36125 GLENWOOD, WAYNE
721-7410
- We Preach a Dying Savior's Love
- A Risen Savior's Power
- A Living Savior's Grace
- A Coming Savior's Glory

SUNDAY SCHOOL ..... 9:45 A.M.
SPECIAL EDUCATION ..... 9:45 A.M.
MORNING WORSHIP ..... 11:00 A.M.
EVENING WORSHIP ..... 6:00 P.M.
WEDNESDAY PRAYER MEETING ..... 7:00 P.M.

NURSERY PROVIDED
Sr. Pastor, Rev. Arnold H. Olsen
Assoc. Pastor, Rev. Robert A. Emery
Youth Pastor, Rev. Jeff Bemesderfer

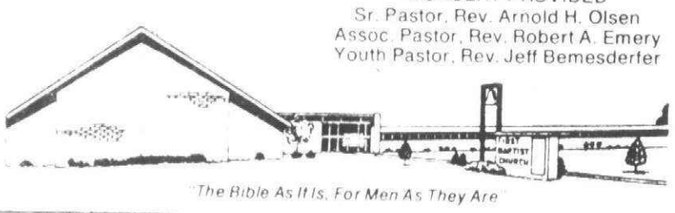

"The Bible As It Is, For Men As They Are"

FIRST BAPTIST CHURCH OF FARMINGTON
Richard Duncan, Pastor - Phone 474-0350
33400 SHIAWASSEE
GRAND RIVER FARMINGTON ROAD

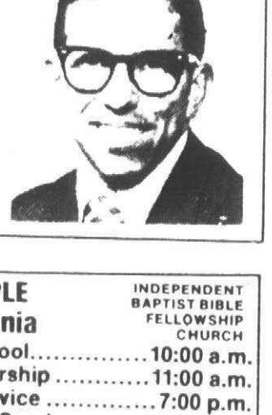

SUNDAY SCHOOL ..... 9:45 a.m.
MORNING WORSHIP ..... 11:00 a.m.
EVENING SERVICE ..... 6:00 p.m.
WEDNESDAY BIBLE STUDY ... 7:00 p.m.

BIBLE CENTERED FUNDAMENTAL SOUL WINNING CHURCH

BETHEL BAPTIST TEMPLE
29475 W. Six Mile, Livonia
INDEPENDENT BAPTIST BIBLE FELLOWSHIP CHURCH
H.L. Petty, Pastor
525-3664 or 261-9276
CALL FOR FREE TRANSPORTATION
Sunday School ..... 10:00 a.m.
Morning Worship ..... 11:00 a.m.
Evening Service ..... 7:00 p.m.
Wednesday Service ..... 7:30 p.m.
NEWS RELEASE
OCT. 16
11:00 A.M. "RISE UP AND WALK"
7:00 P.M. "THE ONLY CURE FOR HEART TROUBLE"
"A Church That is Concerned About People"

"DISCOVER THE DIFFERENCE" at
BEREAN BIBLE CHURCH
35375 ANN ARBOR TRAIL, LIVONIA
425-5585 (Between Wayne & Newburgh) 522-9386
Roland F. DeRenzo, Pastor
- BIBLE SCHOOL...9:45 a.m.
- MORNING WORSHIP...11:00 a.m.
- EVENING SERVICE...6:00 p.m.
- WEDNESDAY SERVICE...7:00 p.m.

WYFC 1520 AM... Sunday 8:00 a.m.
"Holding forth the word of Life"

GRAND RIVER BAPTIST of LIVONIA
34500 SIX MILE RD. Just West of Farmington Rd.
"Giving the word of life at the tree of life"
9:30 A.M. FAMILY SUNDAY SCHOOL
10:45 A.M. "GETTING ACQUAINTED WITH JESUS"
7 P.M. "THE GOOD LIFE" -BAPTISM
7:00 P.M. WED/BIBLE STUDY/PRAYER
261-6950
Nursery Open!
Pastor Dr. Wilbert D. Gough
Mr. Chuck Brickel Dir. of Music & Youth

First Baptist Church
PLYMOUTH, MICHIGAN
45060 N. TERRITORIAL RD. 455-2300
1/2 MILE WEST OF SHELDON
SUNDAY SERVICES
9:40 A.M. SUNDAY SCHOOL
11:00 A.M. MORNING WORSHIP
6:30 P.M. EVENING WORSHIP
7:00 P.M. YOUTH FELLOWSHIP
WED. EVE. 7:00 P.M. FAMILY HOUR
MINISTERS DR. WILLIAM M. STAHL JOHN ELLIOTT MRS. RICHARD KAYE MUSIC DIR.
AIR CONDITIONED

MARANATHA BAPTIST CHURCH
44815 CHERRY HILL RD.
CANTON, MICHIGAN
Ph. 981-0895
Rev. Bruce N. Stewart, Pastor
SERVICES
Sunday Morning Service 10:00 A.M.
SUNDAY Evening Service 6:00 A.M.
Wednesday - Bible Study and Prayer Meeting 7:00 P.M.



FUNDAMENTAL EVANGELICAL MISSIONARY MINDED

LIVONIA BAPTIST CHURCH
AFFILIATED WITH SOUTHERN BAPTIST CONVENTION
32940 SCHOOLCRAFT
2 BLOCKS EAST OF FARMINGTON RD
422-3763
PASTOR ELVIN L. CLARK
Sunday School 9:45 a.m.
Morning Worship 10:45 a.m.
Baptist Training Union 6 p.m.
Evening Worship Hour 7 p.m.
Wednesday Service 7 p.m.

GRACE BAPTIST CHURCH of CANTON
Corner of Michigan & Sheldon Rd.
397-2900
Sunday School ..... 9:45 A.M.
Morning Worship ..... 11:00 A.M.
Evening Service ..... 6:00 P.M.
Wednesday Prayer Meeting 7:00 P.M.
Pastor Robert Diekima
Church Phone 397-2900
Preaching God's Sovereign Grace

MAIN STREET BAPTIST CHURCH
Affiliated with Southern Baptist Convention
9451 Main St. Plymouth
H. Thweatt, Pastor 453-4785
Sunday School — 9:45 a.m.
Morning Worship — 11 a.m.
Baptist Training Union — 6:30 p.m.
Evening Worship — 7:30 p.m.
Wednesday Service — 7:00 p.m.
DEAF MINISTRY

Community Baptist Church
28237 W. WARREN
Garden City
Rev. James B. Allen, Pastor
Sunday School — 10 a.m.
Sunday Morning Service — 11 a.m.
Sunday Evening Service — 7 p.m.
Mid-Week Prayer Service — 7:30 p.m.

UNITED METHODIST

CHERRY HILL UNITED METHODIST CHURCH
321 Ridge Rd. - Canton Twp.
So. of Cherry Hill Rd.
Pastor:
REV. BERT HOSKINGS
JULY 1 to SEPT. 1
CHURCH SERVICE 10:00 a.m.
SUNDAY SCHOOL 9:00 a.m.
SEPT. 1 to JULY 1
CHURCH SERVICE 11:00 a.m.
SUNDAY SCHOOL 9:30 a.m.
495-0035

NEWBURGH UNITED METHODIST CHURCH
36500 Ann Arbor Trail
422-0149
Rev. Wm. Ritter, Minister
Rev. John Ferris, Assoc. Minister
Jeanne Flotz, Director of Education
WORSHIP SERVICE & CHURCH SCHOOL
9:30 & 11:00 A.M.

ALDERSGATE UNITED METHODIST CHURCH
(Redford Township)
10000 BEECH DALY ROAD
Between Plymouth and West Chicago
Sr. Minister - Wm. G. Wager
Assoc. Minister - Thomas F. Keef
Dir. of Education - Sharron Correll
Minister of Music - Ruth Hadley Turner
MORNING WORSHIP ..... 9:30 A.M. & 11:00 A.M.

CLARENCEVILLE UNITED METHODIST
20300 Middlebelt, Livonia
Pastor Gerald Fisher 474-3444
9 a.m. First Worship Service
10:15 a.m. The Church School
11:15 a.m. Second Service of Worship
6:00 p.m. Youth Meetings
7 p.m. Sunday Evening Service
7:30 p.m. Wed. - The Midweek Service
Nursery Provided at All Services

FIRST UNITED METHODIST OF PLYMOUTH
45201 N. TERRITORIAL RD. (300 yds. West of Sheldon)
453-5280 OFFICE HOURS 9-5 MON. THRU FRI. 453-5285
SUNDAY SCHEDULE
9:30 A.M. WORSHIP & CHURCH SCHOOL NURSERY THRU ADULT
11:00 A.M. WORSHIP & CHURCH SCHOOL NURSERY THRU 6TH GRADE AND ADULT
6:30 P.M. JR. SR. HIGH YOUTH FELLOWSHIP
SAMUEL F. STOUT, Minister
Dwayne L. Kelsey, Min. of Ed.
Fredrick C. Vosburg, Parish Minister

ST. MATTHEWS UNITED METHODIST
30900 Six Mile Road
422-6038
CHURCH SCHOOL
ALL AGES 9:30 A.M.
COFFEE HOUR 10:30 A.M.
WORSHIP 11:00 A.M.
Lynne Ransburg, Minister of Music; Robert Pentes, Nursery Available
William D. Rickard, Pastor

FIRST UNITED METHODIST of GARDEN CITY
6443 Merriman Rd.
Minister Rev. Robert Grigereit
Morning Worship-10:45 A.M.
Nursery & Toddler Care
Program for children 4 yrs. thru 2nd grade following Sharing Time
Church School for all ages - 9:30 A.M.

RICE MEMORIAL UNITED METHODIST
20601 Beech Daly
534-4907 534-7570
SUNDAY SCHOOL 9:45 a.m.
WORSHIP SERVICE 11:00 a.m.
YOUTH MEETING 6:30 P.M.
Donna J. Lindberg, Pastor
NURSERY PROVIDED

UNITY

UNITY OF LIVONIA
28660 Five Mile
421-1760
SUNDAY
9:15 & 11 a.m.
Dial-a-Thought
261-2440

ASSEMBLIES OF GOD

TRI-CITY ASSEMBLY OF GOD
2100 HANNAN ROAD
WAYNE, MICHIGAN
721-6832
11:00 A.M. SERVICE - ALTA HODGE
DEAF WORK
7:00 P.M. REV. RANDLE DECKER
CHILDREN'S CHURCH
Jesus Loves You and So Do We
Serving Wayne, Westland and Canton

CHRISTIAN COMMUNITY CHURCH
Assemblies Of God
41355 SIX MILE ROAD
Northville, Mich. 48167
Irving M. Mitchell, Pastor
Steve Smith, Assistant Pastor
SUNDAY SERVICES
CHURCH SCHOOL ..... 9:45 a.m.
REV. STEVE SMITH ..... 11:00 a.m.
6:30 P.M.
COLORED SLIDE PRESENTATION
"SIGNS OF THE TIME"
Pastor Mitchell
WEDNESDAY EVENING ... 7:30 P.M.
Nursery Provided for all Activities
348-9030

UNITED ASSEMBLY OF GOD
42021 ANN ARBOR TR.
PLYMOUTH
David H. Krist, Pastor
422-6000 - Home
453-4530 - Church
10 a.m. Sunday School
11 a.m. Morning Worship
6:30 p.m. Evening Worship
Wed. 7:30 p.m. Family Night
Nursery Provided at all Services

LIVONIA ASSEMBLY OF GOD
33015 W. 7 MILE
474-5405 522-9209
Daniel DeKeyts, Pastor
SUNDAY SERVICES
10 A.M.
11 A.M.
7 P.M.
Wednesday Family Night 7 P.M.

WESTLAND CHARISMATIC ASSEMBLY OF GOD CHURCH
1075 VENOY & MARQUETTE ST.
GARDEN CITY, MI. 386-3765
Pastor Rev. Francis Lemelin, Jr.
Sunday School 10 a.m.
Church Worship Hour 11 a.m.
Evening Services 7 p.m.
Prayer Meeting Monday 7 p.m.
Bible Study Wednesday 7 p.m.
Call for ride or information 386-3765
Everyone Welcome

CANTON CALVARY ASSEMBLY OF GOD
Gallimore Elementary School
1/4 mile So. of Joy on Sheldon Rd.
Rev. M. Gregory Gentry
SUNDAY WORSHIP
10:00 a.m.
11:00 a.m.
INFORMAL MID-WEEK FELLOWSHIP
NEED HELP? CALL 534-1854

BETHEL MISSIONARY ASSEMBLY OF GOD
8900 MIDDLEBELT
NORTH OF JOY RD.
"A CHARISMATIC GROUP"
SUNDAY SERVICES
9:45, 10:45 A.M. - 6:30 P.M.
WED. 7:30 P.M.
PASTORS J.J. TRAUBER, M. TYLER
261-1957 or 421-9140

FARMINGTON HILLS CHRISTIAN CENTER
23233 DRAKE ROAD
PH. 478-1511
REV. EDMUND LOTHER, PASTOR
SUNDAY OCTOBER 16
10:30 WORSHIP SERVICE
"ABUNDANT LIVING"
THE MINISTRY OF THE PASTOR
2 P.M.
DEDICATION SERVICE
EDUCATION BUILDING
3:30 P.M. IMPACT ON T.V. 62
7 P.M.
MUSICALE GOSPEL RALLY
-THE SACRED SOUNDS OF LOVE IN ACTION
MESSAGES
"MIRACLES THAT NEVER DIE"
F.H.C.C. AFFILIATED WITH THE ASSEMBLIES OF GOD *WHERE THE WARMTH OF YOUR WELCOME IS ONLY EXCEEDED BY THE BLESSINGS OF GOD*

FOR DIRECTORY ADVERTISING
CALL VEL ELLIS
261-8600 Ext. 280

Missions and evangelism fill church calendars

CALVARY CHURCH, 29850 W. Six Mile, Livonia, will begin its annual week of missions with an international-style dinner meeting at 6:30 p.m., tonight.

The evening's guest speaker will be the Rev. Richard Ummel, missionary to Brazil. He will also speak at 7 p.m., Friday. The Rev. Paul Erdel, missionary to Ecuador, will speak at the 9:45 and 11 a.m., services, Sunday.

At 7 p.m., Sunday, a new missionary film, "The Great Command" will be shown. The film portrays scenes based upon true incidents. It is open to the public.

CHRIST THE KING LUTHERAN CHURCH, 9300 Farmington Road, Livonia, will hold a seminar entitled, "Alternative Care for the Aging," at 7:30 p.m., Tuesday.

Ilene Carson, administrator of the Georgian Nursing Home in Detroit, will discuss all possible ways of caring for senior citizens.

The public is invited to the free seminar.

FAITH LUTHERAN CHURCH, 30000 Five Mile, Livonia, will host the Rev. Kenneth Haugk as he conducts a workshop in lay caring ministry and the "Stephen Series" 2-5:30 p.m., Sunday.

Rev. Haugk, certified clinical psychologist of St. Louis, is executive director of the pastoral care team ministries which administers the Stephen Series.

The series is a model for a pastor to use in setting up lay caring ministry programs in his congregation.

The workshop, designed for laiety and clergy, will feature presentations and exercises aimed at sensitizing and familiarizing the participants to the potential of a congregation when some of its laity become involved in caring for one another.

All churches and clergy are invited to attend.

LIVONIA WESLEYAN CHURCH, 14560 Merriman, will welome back its first pastor, the Rev. Paul DeGrandchamp, when it observes Homecoming day, Sunday.

Rev. DeGrandchamp will speak at the 11 a.m., service. The Rev. M.C. House, pastor of the congregation from 1961 to 1966, will speak at the 3:30 p.m., service.

Mr. and Mrs. Jerry Drummonds of Battle Creek will provide the music during the special services.

The public is invited to attend.

CHURCH OF THE SAVIOR, 38100 Five Mile, Livonia, will have the Rev. Herman R. Rosenberg conduct special services Saturday and Sunday.

The theme of the services will be "The Abundant Life," beginning with a women's luncheon at 12:30 p.m., Saturday. A youth night will follow at 7 p.m.

Rev. Rosenberg will speak at the 7:30 a.m., Sunday, men's breakfast, the 9:15 a.m., Sunday school and at the 10:30 a.m., morning worship service.

There will also be a potluck luncheon at 12:30 p.m., and a closingservice at 1:45 p.m.

Rev. Rosenberg has been a minister in the Reformed Church in America for 31 veras, serving in Iowa, Michigan, California and Illinois.

The public is invited to the weekend of services.

GRACE MORAVIAN CHRUCH, 31133 Hiveley, Westland, will present Dr. John Gilliland and his wife Nancy, medical missionairies to Nicaragua and Honduras, Sunday.

At the 9:45 a.m., Sunday school session, Dr. Gilliland will show a slide presentation entitled, "Moravian Missions in Central America."

At the 11 a.m., family worship service he will speak on "Just Love Me."

His wife will speak on "A Woman's View of Woman's Role" in medical missions, at the potluck dinner following morning worship.

Dr Gilliland has spent five years in Moravian medical missions in Bilwaskarma, Nicaragua, Puerto Cabzas, Nicaragua, and three years in Ahuas clinic, Honduras.

NATIVITY UNITED CHURCH OF CHRIST, 9435 Henry Ruff, Livonia, will install Dr. Robert H. Jacobson as pastor at the 10:30 a.m., service, Sunday.

He will speak on "Why Joe Namath Doesn't Go to Church Anymore," and a reception will follow the service.

FIRST BAPTIST CHURCH OF PLYMOUTH, 45000 N. Terrotorial, will hear the Russell Street Baptist Men's chorus, present a concert, 6:30 a.m., Sunday.

The concert is part of an exchange series between the Russell Street Church, and the suburban Plymouth church.

Members of the community are invited.

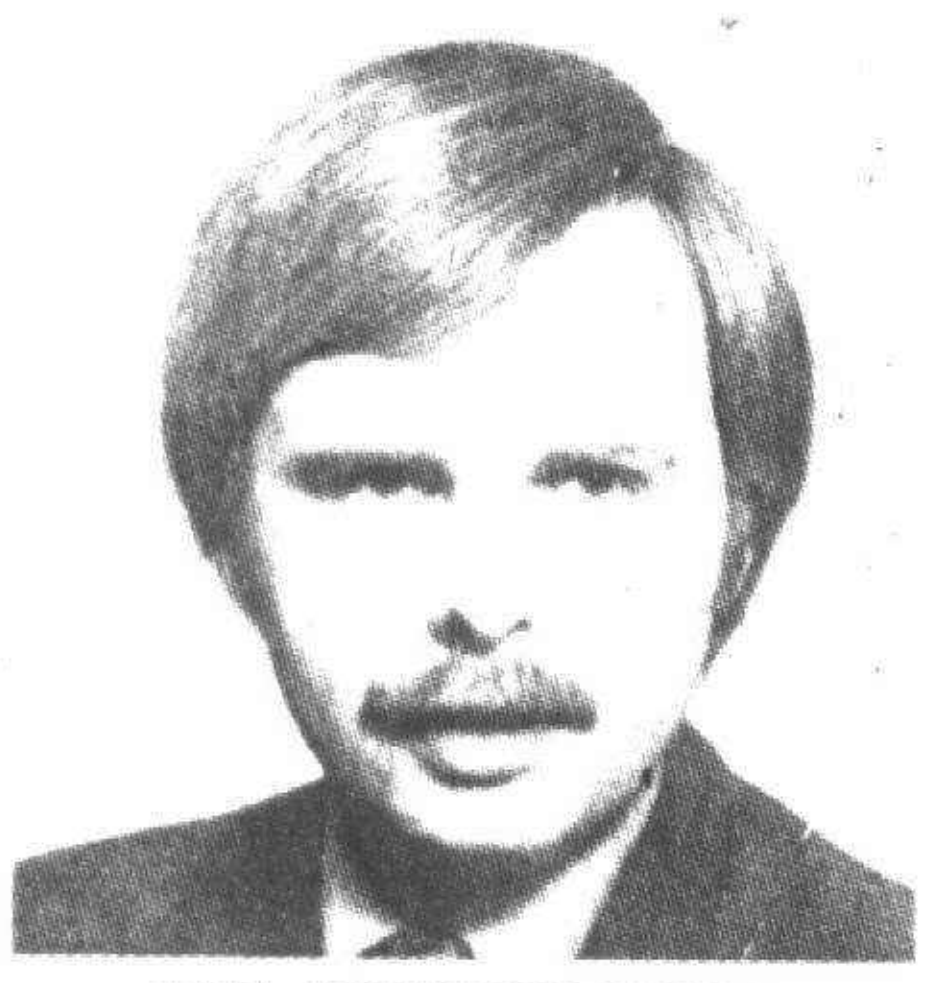

REV. KENNETH HAUGK
Visiting Faith Lutheran



MR. AND MRS. JERRY DRUMMOND
Livonia Wesleyan singers

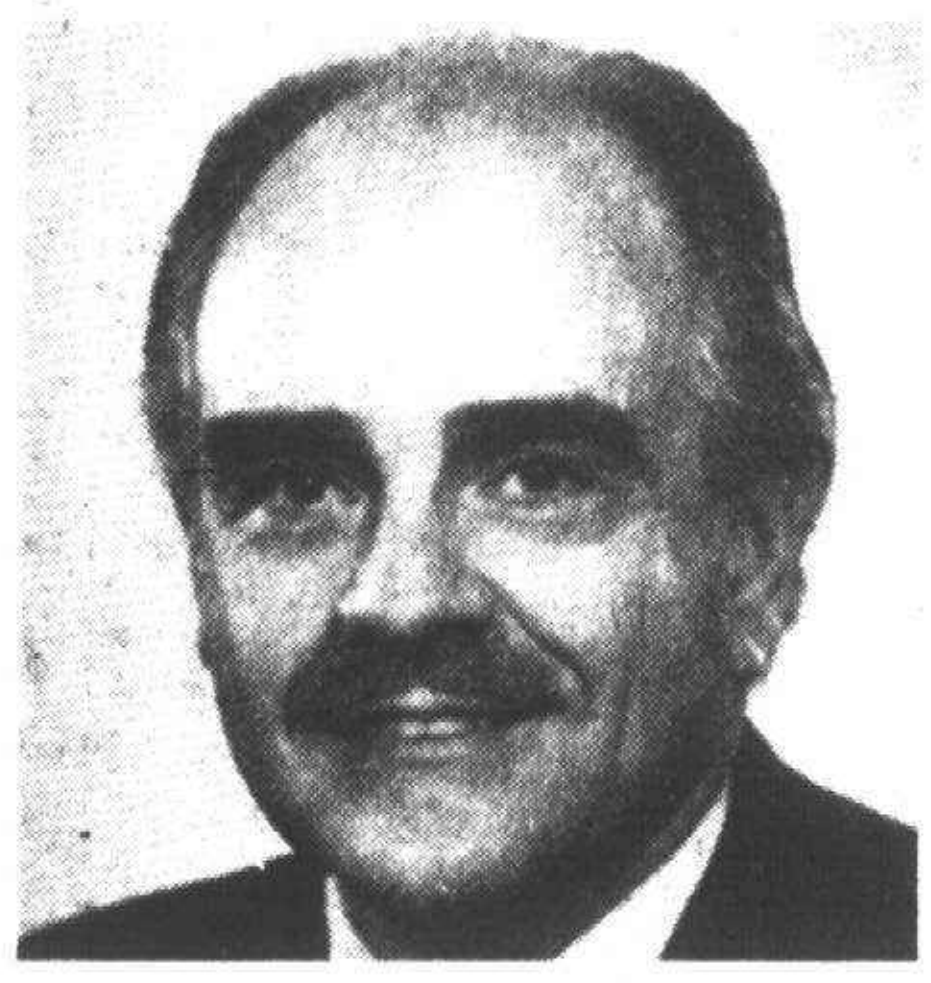

REV. HERMAN ROSENBERG
Church of the Savoir speaker



DR. JOHN GILLILAND
Grace Moravian speaker

Church Bulletin

ROSEDALE GARDENS UNITED PRESBYTERIAN CHURCH, 9601 Hubbard, Livonia, will host the Rev. Herbert Swaby, at the 9:30 and 11 a.m., services, Sunday.

The pastor of Emannuel and St. Andrew Churches in Jamaica, will speak about his mission and school in that country.

ST. ROBERT BELLARMINE CATHOLIC CHURCH, 57101 West Chicago, Redford Township, will again present the Rev. Joseph Dustin, the banjo-playing priest, at 8 p.m., Saturday, in the activities building.

Rev. Dustin will present a show which includes jazz tunes, a sing-a-long, and dancing. Tickets for the show, dancing, beer, set-up and snacks are $5 per person.

Call the church at 937-1500 for ticket information. All proceeds will go to St. Robert Elementary School.

CLARENCEVILLE UNITED METHOIDST CHURCH, 20300 Middle Belt, Livonia, will hold its annual Fall Inspirational Luncehon, sponsored by the church's women's club, at 12:30 p.m., Tuesday.

thge luncheon will be held in the church fellowship hall, and will feature seaker Iola Yatzek.

The final date to make reservations is today. Call the church at 474-3444 to reserve tickets. They cost $2.75 for adults, and $2.25 for senior citizens.

UNITY OF LIVONIA, 28660 Five Mile, will present a women's retreat Friday and Saturday, with the Rev. Sandra Cousens, Unity minister from Everett, Wash., conducting.

"It's great to be me," as the weekend is called, will begin at 3 p.m. Friday, with a speech by Rev. Cousens on "Beauty is Mind Deep."

The conference will continue Saturday as workshops are held on "Exploring Me."

The cost for the weekend is $28 which includes dinner Friday and two meals on Saturday.

WARD UNITED PRESBYTERIAN CHURCH, 17000 Farmington, Livonia, will present its 150-voice teen choir in the musical "Love" at 7 p.m., Sunday.

The musical, written by Otis Skillings, will be directed by Jerry J. Smith, and features sound tracks, instrumentalists and five correlated film projectors.

The public is invited to the free event.

ST. MICHAEL CATHOLIC CHURCH, 11441 Hubbard, Livonia, will hold its annual Millionaire's Party, 7 p.m. to 1 a.m., Saturday.

Tickets are $7.50 per person. To buy tickets call Anne Bourbonnaisat 464-6506.

Your Invitation to Worship

PRESBYTERIAN

WARD UNITED PRESBYTERIAN CHURCH OF LIVONIA
FARMINGTON ROAD & SIX MILE ROAD 422-1150
Worship & Sunday School 9:30 & 11:00 a.m.
"God's Remnant Today"
Dr. Bartlett L. Hess
7:00 p.m.
Concert by Ward's 150-voice Teen Choir
"LOVE" by Otis Skillings
(Sound tracks, instrumentalists, film projections)
Dr. Jerry J. Smith, Director
Wednesday School of Christian Education
Family Dinner 6 p.m. Classes & Choirs 7 p.m.
Nursery Provided at All Services
9:30 Sunday Service Broadcast WMUZ FM 103.5
Air Conditioned Sancturary

ST. PAUL'S UNITED PRESBYTERIAN CHURCH
27475 Five Mile Rd. (at Inkster) 422-1470
BIBLE STUDY CLASSES
EVERY WEDNESDAY 7:30 P.M.
9:30 & 11:00 A.M.
"SAVED BY GRACE"
Rev. Charles M. Webster
8:00 A.M. MEN'S BREAKFAST — SR. HIGH FELLOWSHIP - SUNDAY
SINGLE YOUNG ADULTS - 7:30 P.M. — JR. HIGH FELLOWSHIP - THURSDAY
William F. Whitledge, Charles M. Webster, and Robert G. Cox, Ministers

FIRST (Organized 1835)
PRESBYTERIAN (U.P.C.U.S.A.)
PLYMOUTH (Main & Church)
9:30 and 11:00 A.M.
WORSHIP AND CHURCH SCHOOL
PHILIP RODGERS MAGEE, MINISTER
453-6464

VILLAGE UNITED PRESBYTERIAN
25350 W. SIX MILE RD
534-7730
James A. Crawford Pastor
SUNDAY WORSHIP
9:30 & 11:00 A.M.
SUNDAY SCHOOL
9:30 & 11:00 A.M.
Nursery for both services

innovative contemporary meaningful
9:00 A.M. & 10:45 A.M.
WORSHIP & CHURCH SCHOOL
GENEVA UNITED PRESBYTERIAN
Rev. Jeffrey S. Goldsmith — CANTON Sheldon Rd., N. of Ford Rd.

ROSEDALE GARDENS UNITED PRESBYTERIAN CHURCH
Hubbard at W. Chicago 422-0494
WORSHIP & CHURCH SCHOOL
9:30 & 11:00 A.M.
DR. HERBERT SWADY
FROM
THE JAMAICA WEST INDIES
Pastors: Robert M. Taylor, Donald R. Elly
Music: Shirley E. Harden, John Gouwens

ST. TIMOTHY PRESBYTERIAN CHURCH
People Caring for People
WORSHIP SERVICE
9:30 & 11:00 A.M.
CHURCH SCHOOL
10:45 A.M.
NEWBURGH RD.
South of SIX MILE
Rev. E. Dickson Forsyth
Minister
John Roberts
Music & Choir Director
CALL 464-8844

ST. MARK'S PRESBYTERIAN CHURCH
26701 JOY 278-9340
Dearborn Heights
A SMALL CHURCH WITH SOMETHING FOR EVERYONE
9:30 AM ADULT BIBLE STUDY
CHURCH SCHOOL 5th thru 12th
11:00 A.M. MORNING WORSHOP
CHURCH SCHOOL - NURSERY THRU 4th
Rev. David W. Abbott

WESLEYAN

WARRENWOODS WESLEYAN
6615 Venoy - Westland 48185
425-1170
SUNDAY SCHOOL 10:00 A.M.
WORSHIP SERVICE 11:00 A.M.
LIFE CONFERENCE
4:00 P.M.
PASTOR GERALD MacDONALD

APOSTOLIC

APOSTOLIC CHURCH OF JESUS CHRIST
993 N. HOLBROOK, PLYMOUTH
455-4861 334-6040
PASTOR C.T. GRAY
SUNDAY SCHOOL 10 A.M.
SUNDAY EVANGELISTIC 7 P.M.
WED EVE BIBLE STUDY 7 P.M.
"The Church On The Rock" Matt. 16-18

LUTHERAN MISSOURI SYNOD

CHRIST OUR SAVIOR LUTHERAN CHURCH
MISSOURI SYNOD
REV. RALPH G. SCHMIDT, PASTOR
WORSHIP SERVICES EVERY SUNDAY 9:30 A.M.
HARRY J. WILL FUNERAL HOME
37000 W. 6 MILE RD. EAST OF NEWBURGH
Holy Communion — 1st and 3rd Sundays
NURSERY PROVIDED
349-7187 422-7461

LUTHERAN CHURCH Of The RISEN CHRIST
Missouri Synod
46250 ANN ARBOR ROAD, PLYMOUTH
Kenneth Zielke, Pastor 453-5252, 453-1099
Sunday Worship
8:00 am 10:30 am
Bible Study & Sunday School
9:15 am
Wednesday Fellowship Service
7:30 pm
ANN ARBOR TRAIL — McCLUMPHA — SHELDON — MAIN — I-275 — ANN ARBOR RD
God cares for you

ST. MATTHEW LUTHERAN Church & School
5885 Venoy
1 Blk. N. of Ford Rd., Westland
425-0260
Ralph Fischer, Pastor
Charles G. Zeisser, Asst. Pastor
Divine Worship 8 & 11 a.m.
Bible Class & SS 9:30 a.m.

GRACE LUTHERAN CHURCH-MISSOURI SYNOD
25630 GRAND RIVER at BEECH DALY
532-2266 REDFORD TWP
SUNDAY SERVICES 9:15 & 11:00 A.M.
SUNDAY SCHOOL 9:15 & 11:00 A.M.
Rev. V.F. Halboth, Jr., Pastor
Rev. Victor F. Halboth, Sr., Pastor Emeritus
Steven F. Arnold, Dir. of Christian Ed.

UNITED CHURCH OF CHRIST

SALEM UNITED CHURCH OF CHRIST
Oakland at Grand River
Farmington
Sunday School 9:00 A.M.
Worship Service 10:15 A.M.
Church Office GR 4-6880
Parsonage GR 6-0487
Carl H. Schultz, Minister

LUTHERAN WISCONSIN

Wisconsin Evangelical Lutheran Churches
WISCONSIN LUTHERAN RADIO HOUR
WIID A.M. 1090 Sunday 10:00 a.m.
In Livonia — St. Paul's Ev. Lutheran Church
17810 Farmington Rd.
Pastor Winfred Koelpin • 261-8759
Worship Services 8:30 a.m. & 11:00 a.m. Sunday School 9:45 a.m.
In Plymouth — St. Peter Ev. Lutheran Church
1343 Penniman Ave.
Pastor Leonard Koeninger • 453-3393
Worship Services 8 & 10:30 a.m. • Sunday School 9:15 a.m.
In Redford Township — Lola Park Ev. Lutheran Church
14750 Kinloch
Pastor Edward Zell • 532-8655
Worship Services 8:30 a.m. & 11 a.m. • Sunday School 9:45 a.m.
In Westland — Our Savior Ev. Lutheran Church
Warren at Farmington Rd.
Pastor Jack A. deRuiter • 427-8119
SUNDAY SCHOOL 9:15 a.m. DIVINE WORSHIP 10:30 a.m.

EPISCOPAL

ST. ELIZABETH'S
26431 W. Chicago Rd.
Redford 937-2880
SUNDAY WORSHIP
8:30 A.M.
EARLY EUCHARIST
10:00 A.M.
PARISH EUCHARIST
NURSERY & CHURCH SCHOOL
Rev. David M. Lillvis

HOLY SPIRIT, WESTLAND
34645 Cowan Rd.
261-8460
8:30 A.M. HOLY EUCHARIST
9:30 A.M. CHRISTIAN ED FOR ALL AGES
10:30 A.M. HOLY EUCHARIST & SERMON
Rev. William Sayers

SAINT ANDREWS, LIVONIA
16360 Hubbard Road
421-8451
SUNDAY WORSHIP
8:00 A.M. Holy Eucharist
9:00 A.M. Family Service
10:10 A.M. Classes
11:00 A.M. Family Service
7:30 P.M. Prayer & Praise

SAINT JOHN'S, Plymouth
574 S. Sheldon Rd.
453-0190
SUNDAY SERVICES
Holy Eucharist 8:00 a.m.
Holy Eucharist 10:00 a.m.
Church School & Nursery
WEDNESDAY
Holy Eucharist 6:00 a.m.
Holy Eucharist 10:00 a.m.
Youth Club 4:30 p.m.

CHRISTIAN SCIENCE

FOURTH CHURCH OF CHRIST SCIENTIST
24400 W. Seven Mile
(near Telegraph)
HOURS OF SERVICE
11:00 A.M.
SUNDAY SCHOOL
11:00 A.M.
Nursery Care Provided
WEDNESDAY TESTIMONIAL MEETINGS 8 P.M.

CHRISTIAN CHURCH

(Disciples of Christ)
LIVONIA CHRISTIAN CHURCH
WILLIAM H. HASS
Minister
36075 7 Mile Rd.
476-2075
Church School 9:30 a.m.
Singspiration 10:30 a.m.
Worship 11:00 a.m.
Fellowship 12:00 noon

AMERICAN LUTHERAN

CHRIST LUTHERAN
14350 Wormer Road, Redford
Rev. Jerry Stroud
WORSHIP SERVICE 10:00 A.M.
SUNDAY SCHOOL 11:00 A.M.
Nursery Provided For Both
BEECH RD — WOHMER — TELEGRAPH — ACACIA — SCHOOLCRAFT

TIMOTHY LUTHERAN CHURCH ALC
8820 WAYNE ROAD at JOY 427-2290
George A. Fleischer, Pastor
WORSHIP SERVICE
8:30, 9:30 & 11:00 A.M.
BIBLE SCHOOL
9:30 A.M.

FOR CHURCH ADVERTISING CALL
261-8600 EXT. 268

CHURCHES OF CHRIST

LIVONIA
15431 Merriman Rd.
SUNDAY WORSHIP
11:00 A.M. & 6:00 P.M.
Bible School 10 A.M.
WED. 7:30 P.M. Worship
Wayne Baker, Minister
Rob Robinson, Minister
427-8743

GARDEN CITY
1657 Middlebelt Rd.
SUNDAY WORSHIP
11 a.m. & 6 p.m.
Bible School 10 a.m.
Wed. 7:30 p.m. Worship
Hobart E. Ashby, Minister
422-8660 or 251-1694

See Herald of Truth
TV Channel 20 Sunday 9:30 a.m.
Call or Write for Free Correspondence Course

KENWOOD CHURCH OF CHRIST
20200 Merriman, Livonia
South of 8 Mile Road
476-8222
Darrell L. Dean, Minister
Cliff Woodrum, Youth Minister
SUNDAY SERVICES
BIBLE SCHOOL — 9:45 A.M.
MORNING WORSHIP — 11 A.M.
CHRISTIAN HOUR ON WBFG — 1:45 P.M.
EVENING SERVICE — 6:30 P.M.
WEDNESDAY FAMILY NIGHT — 7:30 P.M.

LUTHERAN (English Synod A.E.L.C.)

South Livonia
ALL SAINTS LUTHERAN
8850 Newburgh Road
Rev. David Paap 427-9575
Worship 9:30 A.M.
Fellowship 10:30 A.M.
Church School 11 a.m. (All Ages)

East Livonia
FAITH LUTHERAN
30000 Five Mile Road
421-7249
Rev. Roger Schleef
WORSHIP
8:30 and 10:30

West Livonia
HOLY TRINITY LUTHERAN CHURCH
39020 Five Mile Road
464-0211
Rev. Robert C. Seltz, Pastor
Rev. James T. Spilos, Pastor
Worship 9 and 10:30

APOSTOLIC LUTHERAN

FIRST APOSTOLIC LUTHERAN CHURCH
26325 Halstead Road
Farmington Hills, Michigan
Phone 474-6969
Raymond H. Tulkki, Minister
Phone 474-6554
SUMMER SCHEDULE
SUNDAY SERVICE
10:00 A.M. & 7:00 P.M.
ALL ARE WELCOME

REFORMED CHURCH IN AMERICA

CHURCH OF THE SAVIOR
38100 Five Mile Rd.
SUNDAY SCHOOL 9:15 a.m.
WORSHIP SERVICE 10:30 a.m.
Youth Club Tues. 4:30 p.m.
Evening Studies
CHINESE BIBLE STUDY — 1st & 3rd Fri. 8 P.M.
Rev. Ronald Van Der Werff, PASTOR — 464-1062 — Rev. Moody Yap, Minister of Evangelism

LUTHERAN CHURCH (In America)

GOOD SHEPHERD LUTHERAN
26212 W. SIX MILE
REDFORD
537-3778 • 537-6272
Sunday School 9:30 A.M.
Worship 11:00 A.M.
Pastor Donald Herdman

BETHLEHEM LUTHERAN CHURCH
35300 Eight Mile Rd.
Farmington Hills
EINO V. TUORI, PASTOR
474-2579
Worship & Sunday School
10:30 A.M.

EPIPHANY LUTHERAN LCA
41390 Five Mile Rd
453-8807
(One Mile West of Haggerty Rd.)
Fred Prezioso, Pastor
453-1191
Morning Worship
10:30 a.m.
Nursery Provided

CHRIST THE KING
9300 Farmington Rd.
The Rev. John A. Ronn
427-5199 • 464-2400
WORSHIP
8:15 & 11:00 A.M.
SUNDAY SCHOOL
9:30 A.M.

ST. MICHAEL LUTHERAN
7000 Sheldon Rd.
Canton
459-3333
Pastor Robert Schucht
CHURCH SERVICE
10:00 A.M.
Nursery Provided
Sunday School 11 a.m.

ST. JOHN'S
13542 Mercedes
Redford • 538-2660
Robert G. Johnson
Pastor
9:30 A.M. Sunday School & Adult Class
10:45 A.M. Worship Service
Child Care Nursery Provided

HOLY CROSS
30650 West Six Mile
Pastor
William C. Lindholm
427-1414 464-3908
WORSHIP CHURCH SCHOOL & NURSERY
9:30 & 11 A.M.

NON DENOMINATIONAL

"I AM THAT I AM"
TEACHINGS OF THE ASCENDED MASTERS
• Science of the Spoken Word • Studies of the Aura • Studies in Alchemy • Manifesting the Christ • Transmuting the Karma (Sin) • Keeper of the Flame Studies • Decrees and Singing
NEW STUDENTS MON. 7:30-9:30
WED. 7:30-9:30 FRI. 7:30-9:30
KEEPER OF THE FLAME SAT. 6-9:30
SUN. 10-12
THE SUMMIT LIGHTHOUSE OF DETROIT
23647 WOODWARD AVE.
at 9½ Mile 545-6769

Classified Want Ads

522-0900

500 Help Wanted

A BANK TRAINEE $141 WK
Excellent positions now available for persons wishing future. Should have flair for figures, car necessary. Employment Center 569-1636

ACCOUNTANT
For progressive Birmingham CPA Firm with a diversified clientele, minimum of 1 year of public accounting experience & college degree required. This is a permanent position with a future for the right person.
SHAPIRO, SHAPIRO & GOREN 642-5505

ACCOUNTANT
Southfield CPA firm in need of Accountant with 2 years minimum of public accounting experience. Excellent fringe benefits & opportunity. Salary commensurate with ability. 559-6655

ADVERTISING
Part time position available in the advertising copy layout department of Observer & Eccentric Newspapers. Advertising layout and clerical work involved. Some experience or education in advertising and design. Typing ability required. For interview call Julie Dundas 644-1100 ext 217.
An Equal Opportunity Employer

MAINTENANCE HELP Some experience. Apply Manager Woodview Condominiums, Cowan & Warren Rd, Westland

AIRLINE TICKETING COURSE See Education - Instruction classification 548

ALARM SERVICE
Full time openings for experienced residential & commercial alarm servicemen. Good pay. Fringe benefits. Call 424-8484
THE WHALL CORP
18860 W. 10 Mile Southfld

Demonstrators
HAVE FUN WHILE YOU WORK
Excellent Wages
Incentive Program
Men and Women needed for SALES PROMOTION of a gift item PER... FOR THE HOLIDAYS
PAID
Training Provided
Pleasant personality and neat appearance important. Must be 18 years or older and available evenings and weekends.

TEMPORARY NO FEE
To register call the office nearest you Monday thru Friday 9 Am to 2 Pm.

Clawson	585-6387
Dearborn	565-8060
Detroit	963-0808
Livonia (10Am-3Pm)	525-0330
Mt Clemens	791-3020
Northville (10Am-3Pm)	349-5509
Oak Park	967-0336
Woodhaven	791-9066

WITT SERVICES

CARPENTER for part time work. Could be retiree. Must be experienced. 476-7330

CARPENTERS cement and roof men for small residential repair jobs. Call after 7 PM only. 493-4466

ALCOVE
Birmingham & Tel-12 Mall CASHIERS full time aptitude for figures. Also part time stock positions available. Apply in person.

ALTERATIONS PERSON NEEDED
At Silverman's Mens Wear, Fairlane Town Center, for evenings 6-9 P.M. Monday through Friday & Saturdays noon to 5 P.M. Other hours may be worked out. Experience necessary. Call Marty or Gordy between 9:30 A.M. - 1 P.M. 593-3990

ALTERATIONS person for mens and womens clothing. Must be experienced. $4 per hour. Farmington area. 477-6529

Alterations Person Needed
At Silverman's Mens Wear, Fairlane Town Center, for evenings 6-9 P.M. Monday through Friday & Saturdays noon to 5 P.M. Other hours may be worked out. Experience necessary. Call Marty or Gordy between 9:30 A.M. - 1 P.M. 593-3990

APPLICATIONS BEING TAKEN For Manager Trainees. Must be 18 or older. No experience Necessary. Apply Little Caesars 19116 Grand River

APPLICATIONS being taken for full and part time attendants. Apply at Fuel Office, Metro Truck Plaza, 26300 Van Born, Dearborn Hts.

APPLICATIONS NOW Being Accepted for small parts handlers. Experience not required. Inquire at 42155 Postiff, Plymouth between 9am-4pm.

ASSISTANT MGR
Womens better grade shoes. Salary plus commission. Also needed part-time experienced salesman. Inquire
Tall-Eez Shoe Co.
NORTHLAND CENTER

ASSIST. TO HOME BUILDER Will train neat young man, willing to learn Construction Supervision. 792-4050

WAITRESS WANTED For Monday evenings, Thursday, Saturday afternoon. Experience not necessary. Apply Farmington Elks 23666 Orchard Lake, Farmington Hills

WANTED part or full time 17 & up used & new car clean-up. Location next to Action Olds, 33850 Plymouth Rd, Livonia. Apply between 3-6. Ask for Ed

WANTED Women to Clean in Westland Apartment Complex. 5 Days a Week. Call 522-4720

WANT TO BE Your own Boss? Farmers Insurance Group has openings for Agent Trainees. Training will not interfere with your present employment. Call for particulars 459-8070 and evenings 397-0805

WAREHOUSE Driver needed. Full time employment working for Detroit Firm 834-0533

WAREHOUSE helper needed. Permanent position. Apply in person Sentry Drug, 7010 Metroplex Dr., Romulus 729-7700

500 Help Wanted

ATTENTION
TEMPORARY NO FEE
Packaging and light industrial PLYMOUTH & NOVI AREAS. Must have own transportation and must be 18 years or older. Day and afternoon shifts available.
REGISTER NOW
LIVONIA 525-0330 31201 Plymouth Rd
NORTHVILLE 349-5509 138 N. Center St
DEARBORN 565-8060 22148 Michigan Ave
WITT SERVICES

ATTRACTIVE Neat appearing women, over 18, to work with children & the public operating the Tel-Twelve Mall Kiddie Train. Approximately Nov 4 to Dec 31. Two shifts available 10-3 and 3-9:30. Call 354-0002

ATTRACTIVE PAY
For 7 qualified individuals. Earnings of $145 and up per week according to ability and department. Positions in MANAGEMENT TRAINING for WAREHOUSE & MERCHANDISING. Call for further information
537-1112

AUTOMOTIVE washers & waxers wanted. Good wages, conditions & hours. Full and part time. Speak with Warren 353-4570

AUTO part person wanted, learn auto parts business, must be 18 and have valid driver's license. Apply with Jerry Lock at Livonia Volkswagon 34501 Plymouth Road, Livonia

BANQUET WAITRESSES Ideal for Housewives. Part time. Some lunches mostly weekends. Steady employment with flexible hours. Apply in person at Mayflower Hotel, Plymouth, Michigan

BARMAID for mornings from 7 am - 1:30 pm. 6 days week. Livonia area 425-1484

BARMAIDS WANTED part time weekends. Blue Bonnet Lounge 31268 Ford Rd, Garden City. Apply in person between 1-3 PM

BARMAID wanted for Evenings. Northville area. Call after 5PM 349-3137

BARTENDER NIGHTS
Toy Box Lounge
255-2386

BARTENDER to work 6 PM to 2 AM. Prefer 35 and over. Farmington area. Call 626-9097

BEAUTY LICENSED FACIALIST
Experienced
Birmingham
642-6787

BENCH HANDS
JIG GRINDER
SURFACE GRINDERS
Journeyman or equivalent to utilize their skills on precision gage work. DTA benefits including 15 paid holidays and retirement program. If you take pride in your work and would like to receive top wages while doing it, apply in person or call 538-2180
LANGLOIS CORP.
12730 Arnold
Redford

BENCH HAND
5 years experience required. All benefits, top wages. Apply in person Air Gage Company 12752 Stark Rd, Livonia

BENCH LEADER
For detail shop. Lancer Tool Company, Redford Twp area. Blue Cross, dental, life and accident insurance, holiday, vacation pay, experience necessary 531-3340

BONWIT TELLER TAILOR
Call for interview
643-8700

BORING MILL BRIDGEPORT Top wages. Fringe benefits. Overtime. Farmington Hills area. 478-0313

BORING MILL OPERATOR
For night shift. Must be experienced on machine tool work, top pay & benefits. Long program 6 days 12 Hours per day
Arcade Machine & Tool
23281 Telegraph Rd
Southfield
An Equal Opportunity Employer

BUYER SALESPERSON Mature outgoing Houseware and Appliance Dept. Experience preferred, but not necessary. Hunt's Ace Hardware 33567 W. 7 Mile Rd, Livonia

CAFETERIA HELP wanted for full time. Day and night hours open. Good fringe benefits including hospital and life insurance, paid vacation and sick days. Apply in person to Clyde Moon student center, Mercy College, 8200 W. Outer Dr

CANDY Counter help wanted in theatres Wed only, 12 noon to 3 pm. Must be 16 years old, will consider retired person or housewife. Openings in Southfield, Livonia and Westland. Call between 8 and 5 pm for appointment for interview 689-3856

PROGRESSIVE PLYMOUTH Cold Extrusion Manufacturing Co. needs personnel for the following day shift positions

Tool & Die Detailer
Basic drafting and math a must. Experience desired but will train right person

Die Setter
Must be experienced

Fringe benefits offered. Paid hospitalization. Apply
9260 General Dr. Plymouth

Community Services Officers
The City of Farmington Hills is accepting applications for COMMUNITY SERVICE OFFICERS, age 18 to 25. High school diploma and driver's license required. Salary $7,500. Applicants must meet the following CETA requirements:
- Farmington Hills residency
- Family income within 70% of the lower living standard income level
- Registered with MESC
- Unemployed for 15 weeks or more, or family receiving AFDC, or recently discharged veteran

31555 11 Mile, Farmington
474-6115

500 Help Wanted

BOWLING machine and counter. Will train. Must be 18 years of age. Hartfield Lanes, 3490 W. 12 Mile Rd, Berkley 543-9337

BRIDGEPORT and Lathe operator, Heliarc welder, with experience for manufacturing of tool holders, boring bars, and milling cutters. Driver, no experience required. Good benefits, overtime. Rochester area 652-2463

BRIDGEPORT MILL OPR
Experienced Days
Southfield Area
356-7670

BRIDGEPORT OPERATORS
want Young Mill Hand to learn cutting tool trade or man with 2 to 3 years experience. Steady day work. Royal Oak, Delemere Industrial area.
549-4560

BRIDGEPORT OPERATOR
Must be A-1. Top rate and overtime. Benefits. Air conditioned shop. 11970 Mayfield, Livonia. 1 block N. of Plymouth Rd, 1 block E. of Farmington Rd

BRIDGEPORT HAND & Grinder Hand wanted. Top pay up to $9.25, all benefits. Experienced only need apply
J. K. Tool Co. Inc.
9175 General Ct. Plymouth
459-1922

BURGER CHEF now taking applications for Custodial Work from 7 Am to 11 Am. Approx hours with merit increases. Ideal for student or retiree. Apply at BURGER CHEF 1365 S. Main, Plymouth 453-9369

BURGER CHEF now taking applications for full and part time day help. Flexible hours. Good starting pay. Paid training. Uniforms provided. Meal allowance. If you wish to earn extra income... apply at Burger Chef 1365 S. Main, Plymouth 453-9369

BURGER CHEF
Needs HELP days and nights, all shifts 7 Am. to 12 Am. Mom it's the perfect time to get out of the house to earn extra money for Christmas. Also CUSTODIAL HELP needed from 7 Am. to 11 Am. Apply at BURGER CHEF 33200 Grand River, Farmington
477-5486

BUS BOYS, COOKS & Hostesses for midnights. Apply in person Palace Restaurant, 25225 Telegraph near 10 Mile, Southfield

BUSBOYS day or evening shift now available, part or full time. Apply in person between 1 and 3PM Monday thru Friday. Blakeney's Ranch House, 28333 Grand River, Farmington 477-8545

Busboys/Dishwashers
Full & Part Time Days
Apply In Person
ORIGINAL PANCAKE HOUSE
19355 W. 10 Mile
E. of Evergreen

BUS BOYS Dishwashers wanted. Livonia area. Call Manager 425-8333

BUS BOYS
Evening Shift. Full & part time. Experience preferred but not necessary. Apply in person between 2:30 and 6 PM to Dining Room Supervisor.
Machus Red Fox
6676 Telegraph Rd
Near 15 Mile, Birm

BUSBOYS wanted for days and midnights. Apply at Palace Fine Foods, 28904 W. 7 Mile Rd, Livonia

BUSINESS MACHINE REP
To $30,000 Fee Paid
International company, excellent benefits, 9-5 hours. Call Mr. Hughes
PERSONNEL RECRUITERS
358-3300

BUS PERSONS now accepting applications for full or part time bus persons. Must be dependable and willing to work. Good wages and benefits. Apply in person at The Flame, 3364 Rochester Rd, Troy

CHUCK MUER'S Tavern Division is actively pursuing management trainees for local properties. Bachelor's degree helpful but not necessary, with 2 years experience desired in the front or back of the house. Outstanding advancement opportunities for the right individuals. Call Pat Diggles 349-9220 or Ken Walter 855-2244

CLAIMS ADJUSTER Some experience helpful. 4 year college degree needed. Company salary and Benefits. The best! Beryl Personnel, 4274 N. Woodward, Royal Oak 576-0270

CLEANERS needs person to assemble clothes & greet customers. Sewing knowledge helpful. Will train. Full time. Farmington Hills area 851-6668

CLEANING LADIES part time, full time days only, own transportation.

PAINTERS full time non union, good pay, benefits, experienced only
Consumer Maintenance 851-5512

CLERK young man for cigar counter and general drug store work, delivery, expirenced, part time, days or nights, ideal for students, apply in person Efros Drugs, 15600 W. 10 Mile, Southfield

COCKTAIL WAITRESS
LOUNGE & CONCOURSE
Experienced, mature and dependable for Nights. Fringe benefits available. Apply in person
MAYFLOWER LANES
26600 Plymouth Rd
½ Mile W. of Beech Daly

CARPET SALES
America's largest carpet retailer is opening new stores at an unprecedented rate. This means big money for you and opportunity for rapid advancement if you are an experienced carpet salesperson. Will consider training qualified persons with some related background. Call Mr Dodge 353-0160

CLASSIFICATION INDEX

AUTOMOTIVE

EMPLOYMENT, INSTRUCTION

NOTICES & SERVICES

MERCHANDISE FOR SALE

[illegible]

500 Help Wanted

CANTON BIG Boy now hiring waitresses, cooks and dishwashers. Day and night shifts. Apply in person 45250 Ford Rd, Canton

CASHIER
Full and part time, good memory and ability to count necessary, experienced. Mom's Fruit Market 28350 Joy Rd, Livonia

CASHIER, full time. Must be experienced. Apply Kohls and Old Orchard Shopping Center... Orchard Lake Rd

CASHIER needed... shop part time...

CASHIER SALES
Well known women's fashion store, full time or part time for Livonia, Westland and 12 Oaks Mall locations. Experienced preferred.
962-3299

CASHIER SALES for Women's Shoe Store, Northland Area. Must be experienced with References.

CASHIERS DOORMEN Kim Theatre, Woodward near Six Mile 891-2372

CASHIERS part time experienced preferred but not required. Apply in person after 2 PM. Arbor Drugs, 27350 Plymouth Rd at Inkster

CENTRAL STATION DISPATCHER
MATURE PERSONS needed to monitor security alarms. Part time openings available immediately.
CALL 424-8319
THE WHALL CORP
18860 W. 10 Mile, Southfld

CERTIFIED Business Teacher for private vocational school. Full or part time positions available. Call for interview 421-8880

CHEMICAL REP
TO $50,000 Fee Paid
International corp servicing Electroplating industry, established Michigan accounts, expense account, new car, highest benefits. Call Mr. Thompson
PERSONNEL RECRUITERS
358-3300

CHEMICAL REP
To $50,000 Fee Paid
International Corp servicing Electroplating industry, established Michigan accounts, expense account, new car, highest benefits. Call Mr. Thompson
PERSONNEL RECRUITERS
358-3300

COCKTAIL WAITRESS with cocktail experience, full & part time, apply in person, Fonte D'Amore, 32030 Plymouth, Livonia

CUSTODIAN
Handyman, Janitor, Lawn care. Full time, Southfield area. Nelson Realty 557-7500

CUSTODIAN
Rosedale Gardens Church is seeking reliable and conscientious person to perform general custodial and maintenance duties. Full time position. Salary $9,100 to start plus Blue Cross and paid vacation. Apply no later than Friday, Oct. 21 at church office, 9601 Hubbard at W. Chicago, Livonia, between 9 Am and 5 Pm, Monday thru Friday

CUSTODIANS
Part Time Evenings. Men & Women. Men must have floor care experience. Birmingham area 831-5011

Customer Service
TO $12,000 Southfield
A mature diplomatic. You will be hired for customer service in dealing with automotive companies. Good typing and figure work required.
Graebner Employment
565-1500

CUSTOMER SERVICE REPRESENTATIVE
National organization has need for CSR with well rounded electronic background with emphasis on solid state and digital switching. Contact Bob Bowen
569-1717

ATTENTION
Adding 5 people for management trainees. No experience necessary, company will train. Earnings from $150-$175 to start. Call Mr. Rote for appointment 689-8355

500 Help Wanted

COLLECTOR
Will train mature person in Credit Collection field, good salary, benefits, hours. National Corp. South field area. Call Cass
569-3048

CARETAKER COUPLE
For Westland Apartment Complex. Good Salary plus 2 bedroom apartment. No Children or Pets. 559-0800

CONSUMER FINANCE
REDFORD AREA FINANCE company has opening for experienced Assistant Manager and Assistant Manager Trainee. No experience necessary. Experienced assistant Manager. Salary commensurate with experience. Excellent working conditions. For confidential interview phone MR. THOMAS
537-1330

COOK
Immediate opening for experienced relief cook. Day shift. Apply Redford Community Hospital, Personnel Office, between 10 AM - 4 PM, 25210 Grand River, between 7 Mile, Beech Daly

COOKS DISHWASHERS WAITRESSES
Full time day shift. Good opportunity, good chance for advancement for right people. Elias Brothers Restaurant, 10 Mile/Orchard Lake 478-6164

COOKS
Experienced only need apply.
Ask for Mr. Petri
SPAGHETTI COMPANY TOO
Wonderland Shopping Center, Livonia

COOKS wanted. $2.75 & up. Full or part time. Ground Round Restaurant, 26767 Grand River, Redford 534-0224

COOK Swing Shift, full time. Experience preferred. Williamsburg Convalescent Ctr, 21017 Middlebelt, Farmington 476-8300

COOK to work in college food service. Must have experience in either college, hospital or catering service. Apply in person to Clyde Moon student center, Mercy College, 8200 W. Outer Dr

COOK, WAITRESSES and Busboy wanted, experienced, full or part time. Apply in person Mr. Lucky Restaurant, 28567 W. Warren Road, Garden City 425-6530

COOK Wanted, evenings, sandwich menu only. Call for appointment. Dearborn Heights area 274-6278

COSMETOLOGIST 1 year experience, excellent wages. Redford area. Call for appointment 937-8770

COUNTER girl wanted from 2-7:30 pm. Gulliver's Cleaners, Garden City. Call between 1-6 pm. Ask for Sherry 427-1484

COUNTER Girl for dry cleaning plant. Will train. 543-4209 569-7397

COUNTER GIRLS
Mature women needed immediately for 10 PM to 7 AM shift. Will train. Apply in person
DUNKIN' DONUTS
19010 Middlebelt, Livonia
near 7 Mile Rd

COUNTER HELP wanted. Apply at 839 E. Big Beaver, Troy

COUNTER HELP
Southfield Bakery
9 Mile & Beech
357-1926

COUNTER help for dry cleaners. Southfield at 13 Mile Rd. 647-7557

DAY BAR help needed, experienced preferred. Call Tom at 459-5515

DAY HELP Needed. Troy Restaurant. Cooks, dishwashers, busboys & also day & night cooks 649-3480

500 Help Wanted

DEPENDABLE? HONEST?
We need you at Dawn Donuts. Counter girls for morning shift, ideal for housewives 6 AM - 2 PM. Also need part time evening counter girls, ideal for high school students. Apply at Dawn Donuts, 39600 Ann Arbor Rd, Plymouth 459-5944

DEPENDABLE FULL TIME
Experienced Heating Installer & Service Man
425-2345

DESIGNER
Experienced Industrial washers, ovens, and automation. Call weekdays 2 pm to 4 pm for interview
535-1300

PRODUCTION WORKERS
1 opening for Production Machining. Must be able to read Micrometers, Calipers, etc.
2 openings for general production work. Livonia 525-9030

500 Help Wanted

DAY & Night Dishwashers, will train. Dependable, clean-cut, over 18. Apply Monday thru Friday, 9 to 5 Pm. Bloomfield Charley's, 5656 W. Maple
An Equal Opportunity Employer

DELI CLERK
For cheese and lunch meat, approximately 28 hrs. weekly. Experienced preferred. Mom's Fruit Market 28350 Joy Rd, Livonia

DELIVERY boy wanted, guaranteed salary plus delivery, own car. Call Lorenzo's Pizzeria after 4pm 464-3100

DELIVERY HELP WANTED
Dino's Pizza, Plymouth. $24-$45 per night. High School Student Preferred. Must own car 455-5300

Production & Machine Operators
We're now taking applications. Apply
S. M. C.
800 Junction, Plymouth

Production Foreman
An experienced production line foreman needed for auto related industry. Must have the ability to communicate with work force as well as management. Competitive salary & full fringe benefits offered to the right person. Call 624-7777

PORTERS
DAY SHIFT
CAMELOT HALL
35100 Ann Arbor Trail
Livonia

PRESSMAN experienced on 1250 and A.B. Dick. Excellent benefits. Redford area. Call for appointment 255-2280

Press Operators
Production Press Operators for metal stamping plant. Apply in person
Garrett Tool & Eng
36930 Industrial Rd
Livonia 522-5600

PRODUCE MEN
Experienced preferred. Mom's Fruit Market 28350 Joy Rd, Livonia

PRODUCTION POSITIONS available in a climate controlled plant of a national organization. Good hourly rate, merit increases, good working conditions and numerous benefits. Hours 8 AM to 4:30 PM plus overtime. Apply in person between 8:30 AM and 3 PM Oct. 13 & 14, 34400 Industrial Rd. Between Plymouth & Schoolcraft, west of Stark Rd, Livonia
538-5353
An Equal Opportunity Employer

500 Help Wanted

PRODUCTION SUPERVISION
PRODUCTION CONTROL
QUALITY CONTROL
Immediate various openings for automotive stamping & assembly plant. Call Mr. Fertell for appointment 264-6730. Korreck Mfg., 32900 Dequindre at 14 Mile, Warren

PRODUCTION Foreman $18,000 to $20,000, supervise 30 to 40. Bonuses monthly, yearly. Ray Greene Personnel 399-1428

BOSCO'S
WINE SHOP & DELI
12 MILE & ORCHARD LK. RD.
18 or over. Full or part time to work in deli. Experience helpful but not necessary. Pleasant surroundings. You'll be working with a young crew who has been here 1½ years.
851-4540

Production Foreman
for Livonia area Stamping Plant. Experienced in progressive and line dies. Overtime and good benefits. Apply in person
Garrett Tool & Eng
36930 Industrial Rd
Livonia 522-5600

PROFESSIONAL phone canvassers to make appointments. Full time. Salary plus commission. Elaine 559-7990

PROGRAMMER
Permanent position at corporate offices of international organization moving soon from Southfield to Troy. Salary from mid to upper teens.
Minimum 1 year experience COBOL. Benefits provided.
Send resume detail salary requirements to: Personnel Dept., P.O. Box 1179, Detroit, Michigan 48266
Equal Opportunity Employer M-F

PROGRAMMER ANALYST
Knowledge of RPG II. Salary to $18,000. Experience required.
CALL TLC PERSONNEL
522-4330

RESTAURANT MGR. TRAINEE
TO $22,000
Salaried position, top benefits, on job training, no experience. Rapid promotions. Call Diane or Joe
PERSONNEL RECRUITERS
358-3300

500 Help Wanted

CASHIER EXPERIENCED
9:30 to 3:30 Pm. Monday thru Friday only.
Inquire
Tall-Eez Shoe Co.
NORTHLAND CENTER

PROPERTY MANAGEMENT
RESIDENTIAL
Position available in rapidly expanding company to assist Property Manager. Real construction or related technical experience required. Good starting salary and opportunity for advancement. Reply to P.O. Box 901, Southfield, Michigan 48037

RELIABLE person needed approximately 30 minutes driving time per day to transport person to and from area of 14 Mile, Orchard Lake Rd & Knightsbridge Lane. Mon., Tue., Wed., Fri. 8:30AM & 3:30Pm. Call early mornings and evenings 661-2211

RELIABLE PERSON for packaging in warehouse. Starting wage $2.50 per hour. Permanent position. Call for appointment 478-3372

RELIABLE young man, over 18, with car, mode... to perform ... duties for NW Detroit Realty. Call Adele 533-3400

RELIEF COOK
Experienced preferred but will train for 5 day work week. Apply in person Monday thru Friday 9AM-3PM
Dorvin Convalescent & Nursing Center
29270 Morlock on Middlebelt, one block south of 8 Mile Road

RESPONSIBLE Porters, wall washers and window cleaner, painters, own tools. Man & wife teams encouraged. Call after 7 PM only. 565-3466

RETAIL
MANAGEMENT
Earliest ... career ... fashion ... Active ... included. We pay ... benefits. Call for appointment ... confidence insured.
962-3299

RETIREES ... income ... work. Must have ... Tuck ...

500 Help Wanted

G is for GENERAL LABOR
Factory workers ... Immediate openings in your area. Temporary work. ... Monday thru Friday 8AM - 5PM. No Fee.
See Doris O'Connor ... 26049 5 Mile at Beech Daly ...
MANPOWER®
... An Equal Opportunity Employer

COMING SOON — GRAND OPENING
The new Winchester Mall Big Boy is now hiring for all restaurant positions on the day and night shift.
Excellent wages and benefits.
Experience not necessary, will train.
Interviews being held daily between 2-5 P.M.
BIG BOY
931 E. BIG BEAVER RD. AT ROCHESTER RD.
TROY
524-1188
Elias BROTHERS RESTAURANTS
Equal Opportunity Employer M-F

MOUNTAIN JACKS
BEEF SEAFOOD SPIRITS
Mountain Jack's Restaurant is Now HIRING Restaurant Personnel. Full or Part Time, Lunch or Dinner

FOOD WAITERS & WAITRESSES	SECRETARIES
COCKTAIL WAITRESSES	BROILER COOKS
HOSTESSES	FOOD PREP
BUSBOYS BUSGIRLS	BARTENDERS
DISHWASHERS	MAINTENANCE MEN
CASHIERS	MANAGEMENT TRAINEES

Apply in person between 8AM - 6PM
Monday thru Saturday
Mountain Jacks is located at
The Corner of Stephenson Hwy. & Rochester Rd.
Equal Opportunity Employer

500 Help Wanted

RAPIDLY EXPANDING AUTO PARTS MANUFACTURER has the following openings for experienced personnel
- DIE SETTERS
- TOOL & DIE MAKERS
- SURFACE GRINDER HANDS
- 2 ELECTRICAL APPRENTICES
- ID & OD GRINDERS
- INDUSTRIAL MAINTENANCE ELECTRICIANS

Surplus overtime available. Excellent working conditions with liberal employee benefits. Apply today
STAHL MFG.
12282 WOODBINE

ANALYTICAL CHEMIST
National printing ink manufacturer seeks an Analytical Chemist for its corporate research laboratories located in South Redford (near Telegraph and Schoolcraft).
Desirable qualifications include MS degree with emphasis in Analytical Chemistry or BS degree with several years Analytical Chemistry experience, preferably in coatings. Familiarity with wet chemical techniques as well as instrumental analysis highly desirable.
Send resume or call
538-6800, ext. 10 for application
FLINT INK CORPORATION
25111 Glendale
South Redford, Michigan 48239
Equal opportunity employer

TYPESETTERS
PART TIME TYPESETTERS NEEDED. NIGHT SHIFT. APPLY IN PERSON— MR. GROSS OR MR. BROWN.
560 S. MAIN ST.   NORTHVILLE

PART TIME DRIVERS
We have Driver-Independent Contracts open in Plymouth and Canton, for men or women drivers. Must have truck, van or full size station wagon and be available on call for Monday and Thursday to drop off bundles of papers to Observer & Eccentric carriers.
Call the
Observer & Eccentric
Circulation Department
261-3800
An Equal Opportunity Employer

WIREMEN-MACHINE ASSEMBLERS
Must be experienced in wiring ... type panels, electronic and machine wiring and capable of reading Schematics

MILLING MACHINE OPERATORS
Must be capable of setting up and operating machine tools with prior machine shop experience
Apply 9 a.m. to 4 p.m.
ITT Industrial and Automation Systems
41225 Plymouth Road, Plymouth, Michigan
An equal opportunity employer M-F

DRC WIN 2 PASSES!

SCHOOLCRAFT & MIDDLEBELT in Livonia Info/Res 421-7170

ENJOY THE EXCITEMENT OF THE TRACK FROM THE CLUBHOUSE AT DETROIT RACE COURSE

You can win two passes to the Detroit Race Course, compliments of The Observer & Eccentric and the Detroit Race Course. It's easy. Simply put your name and address on a post card and mail it to: "DRC, The Observer & Eccentric, 36251 Schoolcraft Road, Livonia, MI 48150." Then watch the classified section of our paper and when your name shows up, call our promotion department at 261-8600, ext. 243, to claim your two passes to the races. That's all there is to do, so don't delay. Enter soon and as often as you like.

500 Help Wanted

RESTAURANT HELP
Cooks, salad people, utility people wanted for daytime kitchen. 8:30-4PM. Monday thru Friday, full or part time. Apply after 2PM. Steak 'n Ale, 32750 Concord Dr., Madison Heights. 588-4450

DESK CLERKS
Experienced or will train. Apply in person only 10 AM - 5 PM.
RAMADA INN
28225 Telegraph Rd.
Southfield
An Equal Opportunity Employer

DIAMOND LAPPER with monoset experience. New Livonia company, excellent growth potential, call for interview. 261-0693

DIE MAKER or REPAIRMAN
DIE SET UP
Experienced small prog. dies, air feeds on A.B.U. Days, 40 hour week, steady.
Perfection Automotive Prods.
32440 Levan, Livonia

DINO'S PIZZA
22467 Middlebelt, Farm. Hills
Delivery help wanted. $2.25 an hour plus gas mileage. Call after 4 PM.
477-5213

DISHWASHER, Full time
The Village Club
Bloomfield Hills
MI 4-3450

DISHWASHERS, $4 per hour. Must be 18 or older. Work 2 nights a week and have own transportation. Southfield area. Call between 9 AM and 12 Noon. 355-4434

DISHWASHERS. Busboys, days and evenings. 1st class Farmington Hills restaurant, Orchard Lake at 12 Mile. Apply in person. 27822 Orchard Lake Rd.

DISPATCHER
Major van line affiliate seeking an ambitious, intelligent, dependable individual for an expanding operations department. Typing helpful. Past supervisory experience helpful but not necessary. Salary commensurate with capabilities and experience. For appointment call 484-2550

DISTRIBUTOR of duct equipment needs 1 full time person for its irrigation division. Some experience working with irrigation systems preferred. Must have ability to learn designing. Paid vacations & other benefits. Pontiac Stadium area. 373-8800
An Equal Opportunity Employer

DISTRIBUTOR of outdoor power equipment needs 1 full time mechanic. Some experience with 2 cycle & 4 cycle engines up to 20 HP required. Paid vacations & other benefits. Salary commensurate with ability. Pontiac Stadium area. 373-8800
An Equal Opportunity Employer

DOG GROOMER
All breeds, excellent wages, full time.
The Dog Gone Acres
24020 Middlebelt Rd
Farmington Hills
474-2027

DO YOU WANT an opportunity to learn a trade in special machine building? Small shop. Paid holidays, vacation & hospitalization. Acres Tool Engineering Co. 23849 Pelham, Detroit - Plymouth Schaefer area.

DRAFTSMAN
For detailing and general drafting. 1 year hoist experience required. Opportunity for learn machine design. Excellent fringe benefits.
OVERTIME
SPECTRUM AUTOMATION CO
522-2160

DRAFTSPERSON requires knowledge of standard drafting techniques & some basic electrical circuit diagramming practices. All drafting equipment will be provided. Work load from 10 - 20 hours per week. Rate of pay starting at $3.50 an hour or more depending on experience. Contact Kurt Chapman at 781-4747 between 8:30 A.M. - 4:30 P.M. weekdays.

DRESSMAKER
Part time. Your home. Call 251-1552

DRIVERS
needed for Livonia hauling. Must have experience with tractors and trailers. Start $3.50 per hour with time and a half for overtime. Apply
12900 Newburgh Rd., Livonia

DRIVERS WANTED
Afternoons & Nights
31121 W. 10 Mile
Farmington
Mr. Lamb 4-6 4:30

DUNKIN' DONUTS
Part time openings available for Morning, Afternoon and Night shifts. Apply in person 9 AM - 2 PM daily
34417 Ford Rd., Westland

ENGINEERS
MECHANICAL ENGINEER
Assist in processing work, industrial analysis and design engineering. ME required. Salary to $14,000.

PROJECT ENGINEER
Management trainee position required minimum experience with design background, helpful. ME required. Salary to $16,000.

MACHINE CHECKER DESIGNER
3-10 years design and 2 years machine design. Salary to $16,000.
CALL TLC PERSONNEL
522-4330

EXCELLENT OPPORTUNITY in retail sales of building materials for a neat, clean, aggressive young man. Full time, salary, plus benefits. 548-2050

EXPERIENCED
IN
CARRY OUT
RESTAURANTS
ASSISTANT managers. Cooks. Pizza persons. Fry Cooks. Delivery persons. Will train if necessary. Wayne, Westland & Plymouth area. Call 729-9030

EXPERIENCED auto man wanted for body work, also body shop porter. Apply 33850 Plymouth Road, Livonia. 261-6900

EXPERIENCED HAIRDRESSER. Wanted full time for Southfield salon.
353-2190

EXPERIENCED BEAUTICIAN. Full time, good opportunity in Westland area. 261-2841

EXPERIENCED snowmobile mechanic for large Arctic Cat dealer in Livonia area. Call service manager for appointment. 261-2930

EXPERIENCED food waitress for lunches, Royal Oak area. 549-4141

EXPERIENCED WAITRESSES for evening hours. Cook, experienced, evening hours. Farmington Hills area. 851-9220

500 Help Wanted

EXPERIENCED
NAILERS &
SAW OPERATORS
Good opportunity for hard working, dependable men. Starting pay $2.75 hour. Apply
12900 Newburgh Rd., Livonia

Experienced Machinist
Heading tool experience preferred. Immediate openings for day shift.
TURRET LATHE OPT.
DED-TRU-FORM GRINDER
CENTERLESS GRINDER (With Leaders rate available for qualified person.
Top wages, full benefits, and over time. Apply in Person.
MICANOL CORP
31362 Industrial Rd
Livonia

EXPERIENCED BRIDGEPORT OPERATOR. Overtime & benefits. L & B Machine Tool Inc. 28600 Grand River, Farmington. 477-6860

EXPERIENCED MECHANIC. Apply in person 34600 W. 8 Mile Rd.

EXPERIENCED WAITRESSES wanted for major Southfield Restaurant. For personal interview call 355-0485

EXPERIENCED PREP COOK - days, must know meat cutting and kitchen prep work. Mature individual. 1st class Farmington Hills restaurant, Orchard Lake at 12 Mile. Apply in person. 27822 Orchard Lake Rd.

EXPERIENCED Beautician with clientele. Garden City Beauty shop. 427-3440

EXPERIENCED machine shop help wanted. Stark Schoolcraft area.
34308 Glendale, Livonia

FABRICATION FITTER
& LINE BURNER
For night shift. Must be able to read prints. Full benefits. Apply in person. Bracon Industries, 12001 Globe, Livonia. Plymouth-Newburgh area.

Fabricator
for small parts handling manufacturer. Layout and welding experience required. Hospitalization, life insurance, pension, paid holidays and vacation. Apply
Tri-Mation Inc.
30764 Whitlock, Farm Hills
477-7490

FACTORY REP
To $20,000. Excellent benefits. Free training, distributor of industrial products established accounts, call Janet or Harry.
PERSONNEL RECRUITERS
358-3300

FARRELL'S
Is now hiring a full time day PANTRY PERSON. Liberal benefits and good working conditions in the best possible atmosphere. Please apply in person at
FARRELL'S
Ice Cream Parlour
14203 Telegraph, Redford
255-4885
An Equal Opportunity Employer

FASHION MODELS
Men 5-9 or taller. Women 5-3 or taller, needed for fashion & product advertising. Mademoiselle Modeling Agency. 968-3232

FEMALE OR MALE, full time help wanted. $2.80 per hour, apply in person at Standard Automatic Car Wash, 25000 West 8 Mile, Southfield.

FIORI d'ITALIA Restaurant of Southfield now accepting applications for the following positions: Cooks, Pizza Makers, Kitchen Personnel, Cashiers, Dishwashers & Bus Boys. All shifts. Apply in person Monday through Friday 2 to 4 PM. Located in Franklin Shopping Plaza, 12 Mile & Northwestern.

FITTER-LAYOUT
METAL FAB SHOP
Experienced making set-ups, leading jobs. Conveyer, Carriers, Racks, Weldments. Top Pay. Liberal benefits. Farmington area.
535-6600

FITTERS
LAYOUT MAN
METAL FAB SHOP
Experienced making set-ups
LEADING JOBS
Conveyer, Carriers, Racks
Weldments
TOP PAY
LIBERAL BENEFITS
OVERTIME
FARMINGTON AREA
535-6600

FLORAL DESIGNER experienced with references. 272-5199

FOOD SERVICE
Experienced restaurant hotel club food production manager. Qualified person wanted for new Southfield area private club. Must be exceptional cook. 353-2811

FOOD SERVICE
Experienced hotel-restaurant-club cook for new Southfield area private club. 353-2811

FOOD SERVICE POSITIONS
Cold food/Hot food preparation, Waitress, Dishwashers. Will train for new Southfield area private club. 353-2811

FOREMAN. Warehouse, large facility, $14,000 to $16,000. Working supervisor. Ray Greene Personnel. 399-1428

COUNTER RECEPTIONIST
young man for evenings and weekends. Racquetball courts of Farmington. 474-1313

FULL or part time. No experience necessary. Earn $3-4 per hour. Telephone soliciting. 272-8060

FULL service counter help, fully experienced, part time and full time. Apply in person from 9AM-11PM. Michalak Bros., 18510 W. Warren, 4 blocks W. of Southfield & Way.

FULL TIME Assembly and general shop. Mechanically inclined high school grad, panel wiring experience preferred. Call between 9 Am and noon. 356-2839

FULL Time day cook, apply in person Leather Bottle, 28937 W. Warren, Garden City.

FULL TIME Handyman for maintenance work and varied duties in apartment complex. Southfield-Franklin area. 357-0437

FULL TIME help wanted. Light manufacturing, Bloomfield - Pontiac area. Minimum wage to start, raise in 1 month. 338-9205

GENERAL HELP. In small shop. Northwest Detroit. Apply in person. Pyramid Finishes, 13954 Stansbury, Detroit.

GENERAL MAINTENANCE
Looking for a dependable person with handyman skills to work full time in a health care setting. Must enjoy working with people and be a self starter. Call 425-4200

GENERAL MAINTENANCE man for small Condominium Complex in Bloomfield area. 852-6260

500 Help Wanted

FULL TIME OPPORTUNITY
We are now accepting applications for full time waitress, counter, and kitchen help. Apply in person between 2-4 PM, Mon. thru Sat.
SIGN
OF THE
BEEFEATER
18901 W. 8 Mile Rd., Detroit

FURNITURE AND Interior Design Studio needs general maintenance and delivery help. 40 hour week. Tuesday thru Saturday. 626-2554

GENERAL Shop help, physical labor involved, hrs. 8 am-6:30 pm. Apply 12932 Farmington Rd., Livonia.

General Shop Work
Must be over 18 with driver's license.
HILL SCREW
Machine Products
12401 Hartel, Livonia
422-1323

GIRL for inventory control, Livonia area, must be able to type, good with figures, also some phone work. Must have own transportation, hours 8-4, Mon. thru Fri. Please call Deloras Victory. 525-1660

GRILL LADY - full time nights. Will train the right person. Plymouth Bowl, 40475 Plymouth Rd.

GRINDER HAND
BRIDGEPORT OPERATOR
Lancer Tool Company, Redford Twp. area. Blue Cross, dental, life and accident insurance, holiday vacation pay. 531-3340

GRINDER HAND FIRST CLASS
Lancer Tool Company, Redford Twp. area. Blue Cross, dental, life and accident insurance, holiday vacation pay. 531-3340

GRINDER HAND'S NEEDED
No experience necessary. Will train Men or Women. Apply at 22605 Heslip, Novi Michigan, East of Novi Rd., North of 9 Mile.

GRINDER, SURFACE
Full benefits. Overtime. Must have own tools. Steelcraft Tool Co., 12930 Wayne Rd., Livonia.

GROUP CLAIMS PERSON
Should be used to dealing with hospitals, doctors, etc. Salary commensurate with experience. Local Livonia Location. Send Resume to: Box 562, Observer & Eccentric Newspapers, 36251 Schoolcraft, Livonia, Michigan 48150

GUARDS
MICHIGAN'S LARGEST
INDUSTRIAL SECURITY
Full & Part Time
Wayne-Oakld-Macomb Ctys
TOP UNION SCALE & FRINGES
Call Collect
255-2600
BONDED GUARD
SERVICES
17819 W. 7 Mile Rd., Detroit

GUARDS
Part time & Weekends
Security Services
31171 W. 10 Mile
Farmington
476-9600

HAHN'S HAMBURGERS
HELP WANTED. Counter girl.
Dearborn Heights. LO-3-3839

Hairdressers Wanted
Part Time Full Time
Experienced
Paid Medical & Vacation
Good Location
Call 356-6250
Ask for Phil or Frank

HAIR STYLISTS
Hair Chateau of Southfield
Under new management. Top pay, top benefits, paid vacation.
Must have clientele
356-6250

HAIR STYLIST wanted with clientele for Hair Chateau under new management offering top pay, top benefits, paid vacations. 356-6205

HANDYMAN
Apartment maintenance. Some knowledge of Electrical and Plumbing. Apply Balmoral Club office, 30246 Southfield, Southfield. 647-7173

HANDYMAN, mature person for building and grounds maintenance, warehouse, janitorial and messenger duties. Write to: Mr. Taylor, P.O. Box 2069, Livonia, Mi. 48151

HARD WORKING, neat dependable man wanted for painting. $3.50 per hour to start. Apply in person, 14924 Sumner, Redford. 3 blocks S. of 5 Mile. 1 house E. of Beech. Mon. bet. 5-7 PM.

HEAD COOK
Experienced and willing to train in Food Production procedures. Concentration on production, costs, quality and quantity control. Facility caters all size groups, offering varied types of service. Fringe benefits. Farmington Hills.
476-8016

HEATING SERVICE MAN wanted. Must have experience in gas & oil heat. Call between 8-12AM & 1-5PM.
422-1160

HELP WANTED full time. Dick's Custom Auto Cleaning, starting pay $3/hr., apply 9165 General Ct., Plymouth.

HELP WANTED will train, days 7 Am to 4 Pm. Marolla's Pizzeria.
474-2555

HELP WANTED Days and nights, all shifts 7 Am to 12 Am. Mom, it's the perfect time to get out of the house to earn extra money for Christmas. Apply at Burger Chef, 33340 W. 12 Mile, Farmington Hills.
553-0680

HELP WANTED
SHIPPING & RECEIVING
LIGHT PRODUCTION
APPLY IN PERSON
Novi American
40200 Grand River, Novi

HELP WANTED
Full time - Mon. thru Fri. Part time - 2 or 3 evenings and 1 weekend day. Apply in person at Toys R Us, 27000 Telegraph Rd., Southfield (Tel-Twelve Mall), and 29150 W. 7 Mile, Livonia.

HELP WANTED
Full time days & evenings, misc. factory work. No experience necessary, will train. Apply in person, 40100 Grand River, Novi.

HOSTESSES
Full time days. Apply in person.
ORIGINAL PANCAKE HOUSE
19355 W. 10 Mile
Betw. Evergreen-Southfield

500 Help Wanted

HOSTESSES
Waiters/Waitresses
Needed, apply in person, 9AM to 11AM, 2PM to 4PM. 17017 West 9 Mile, Southfield.
An Equal Opportunity Employer

HOSTESS full time nights. Northville Charley's, 41122 W. 7 Mile, Northville.
An Equal Opportunity Employer

HOSTESS, lunch shift during the week or weekend shift now available. Neat appearance, top pay. Apply in person between 1 and 3PM, Monday thru Friday. Blakeney's Ranch House, 28333 Grand River, Farmington. 477-8545

HOUSEKEEPING POSITIONS
Maids & Janitors for new Southfield area private club.
353-2811

HOUSEWIFE for 3 mornings. Drug store in Southfield, Northwestern - 12 Mile, Capitol Drugs. 355-3775

HOUSEWIVES
Children Gone Back to School?
If you're young at heart, enjoy people & enjoy wonderful sports wear, you'll love working at Casual Corner, Northland Mall. Excellent salary, liberal discount, top vacation pay, profit sharing, pleasant working conditions.
FULL OR PART TIME
DAY OR NIGHT
For Appointment Call
569-6004

HOUSEWIVES
Children Gone Back to School?
If you're young at heart, enjoy people & enjoy wonderful sports wear, you'll love working at Casual Corner, Northland Mall. Excellent salary, liberal discount, top vacation pay, profit sharing, pleasant working conditions.
FULL OR PART TIME
DAY OR NIGHT
For Appointment Call:
569-6004

H. SALT FISH & CHIPS
Accepting applications for full time day & evening help. Plymouth.
455-2150

HYDROTEL OPERATOR
Experienced. Will consider Keller exp. Days. Southfield.
356-7670

ID-OD & Surface
GRINDERS
3 men needed. Must be qualified for precision tool work.
SHIELD TOOL
23261 FENKELL

IMMEDIATE opening for saw man in cabinet shop. Farmington area.
478-8870

IMMEDIATE
OPENING
JOB SETTER
Experienced with progressive dies & secondary operations.
For information call
FRANKLIN
FASTENER
537-8900

INCOME TAX PREPARER
Must have at least 5 years experience.
721-7373

INDUSTRIAL ENGINEER
Excellent opportunity available with corporate staff of diversified multi-plant manufacturing corporation. Heavy experience in material control and production control systems a plus. Some travel. Compensation based on experience. Good fringe benefits. Send resume to P.O. Box 3500, Birmingham, Mich. 48011

INSPECTOR TO Check properties for Mortgage Servicing company. Must be neat, courteous & dependable. Car necessary. Call 356-3132

INSTRUCTORS. Barbizon School of Fashion Merchandising. To instruct in Retailing — Buying — Business Procedures — Advertising. Bachelor's Degree and experience required in respective fields. Call Mrs. Solomon. 569-1300

INSURANCE
Personal line Underwriter. Immediate opening for experienced person. Farmington location. 478-7600

INTERNATIONAL Real Estate firm in Farmington area looking for career minded individuals who are interested in second highest paying profession in the country. Over $1000 of free training to get you started. For confidential interview call Ms. Doliber. 478-4100

INVESTIGATORS. Male and Female. Must have previous law enforcement and investigative experience plus college. Salary commensurate with experience. Call for appointment. 642-9393

JANITOR full time, fringe benefits. For small private nursing home in Southfield. 557-3333

JANITOR
HIGH SCHOOL GRAD
General plant clean up, 5 day week
CALL FOR APPOINTMENT
Ramshaw Photo
29299 Franklin Rd., Southfield
358-5110

JANITORIAL WORK - in machine shop, good pay, fringe benefits. Acumen Corporation, Livonia.
261-7700

JANITORS
Immediate openings. Full or part time evenings. Suburban areas. Must have references and transportation. Send resume to: P.O. Box 68, Bloomfield Hills, Michigan, 48013

JANITORS
Men & Women, part time, 4AM-7AM. Middlebelt-Schoolcraft area.
831-5031

JANITORS, part time, midnights or early mornings. Farmington Hills area. Call for information. 588-3902 or 645-2460

JANITOR. Sundays only, 7:30 am - 3 Pm. Experienced, retirees welcome. United Hebrew Schools.
354-1050

KENNEL Attendant. Experience with animals helpful, but not necessary; will train. Contact Michigan Humane Society. 721-7300

KITCHEN HELP Part time, mornings, day time help. Apply in person, Fonte D' Amore, 32030 Plymouth, Livonia.

KITCHEN HELPER - full time days, general kitchen work plus dishwashing. 1st Class Farmington Hills restaurant, Orchard Lake at 12 Mile. Apply in person. 27822 Orchard Lake Rd.

500 Help Wanted

JOIN OUR
WINNING TEAM
Exciting new Giraffe Disco Lounge in Raleigh House, 25300 Telegraph at 10 Mile is looking for some wide awake bus boys & busy waitresses. There is even a glamour job as Hostess. Excellent working conditions & wages with room for advancement. Apply in person Tues. thru Sat. from 3-6PM.

JOIN OUR
WINNING TEAM
Exciting New Giraffe Disco Lounge in The Raleigh House, 25300 Telegraph at 10 Mile is looking for some wide awake bus boys and busy waitresses. There is even a glamour job as hostess. Excellent working conditions and wages with room for advancement. Apply in person Tues. thru Sat. from 3-6 pm.

LABORERS
Maintain public grounds, roadside and stream clearance. Must be able to perform heavy labor work. $3.75 per hour. Applicants must meet the following CETA requirements:
- Farmington Hills resident
- Family income within 70% of the lower living standard
- Registered with MESC
- Unemployed for 15 of the last 20 weeks, or whose family is receiving AFDC, or recently discharged veteran.

City of Farmington Hills
31555 11 Mile Rd.
474-6115

LANDSCAPE helpers, 18 years or older, must have own transportation, $3 per hour to start. Call 9 AM to 9 PM. 349-0142

LANDSCAPE & MAINTENANCE. Work. Must be 18 or over. Part time only. Hours available during week or Saturdays. After 6pm. 421-5972

LATHE HAND
Must have own tools and be able to set up own machine. We want experienced person who can produce to quality tools. Call Express Tool & Die, Romulus. 941-0860

Laundry Person
Full time, every other weekend off. Good working conditions, pleasant surroundings. Apply 7 AM to 2 PM.
Mrs. Long
FARMINGTON NURSING HOME
30405 Folsom Rd., Farm.
477-7400

LIGHT Assembly and packaging work. No experience required. Day and afternoon shift. Fringe benefits. Full time permanent. Apply in person, 12401 Globe Rd., between Plymouth and Amrhein, Livonia.

LIGHT ASSEMBLY and production, apply in person, Bellinger Inc., 455 E. Cady, Northville, Mich.

LIGHT ASSEMBLY and packaging work. No experience required. Openings on 3 shifts, starting rate $2.30 per hour plus Blue Cross, paid holidays and vacation. Full time permanent. Apply in person, 11862 Brookfield, Livonia, 1 block N. of Plymouth, 2 blocks E. of Farmington. Enter from Capitol Rd.

LIGHT Messenger work. Must have reliable car. Call Jack. 277-2821

LIGHT PRESS WORK
No Experience Necessary
Steady Work
KE 8-1370

Loan Company Mgr.
To $20,000-Fee Paid
National company, suburban location, excellent benefits, call Mr. Hughes
PERSONNEL RECRUITERS
358-3300

MACHINE BUILDERS
Must be experienced on machine tool work, long program, long hours, top pay and benefits.
Arcade Machine & Tool
23281 Telegraph Rd.
Southfield
An Equal Opportunity Employer

MACHINE OPERATOR
Willing to train interested young man. Lancer Tool Company, Redford Twp. area. Blue Cross, dental, life and accident insurance, holiday vacation pay. 531-3340

MACHINE OPERATOR and Set Up man, will train, apply 7 am-11 am. Longlok Fasteners, 34000 W. 9 Mile, Farmington.

MACHINE OPERATOR, for mid nights, 12PM - 8AM, $3.45 hour starting. Livonia area, for information. 525-7710

Machine Repairman
Top-notch machine repairman with at least 20 years experience. Must have experience rebuilding Heald #81 I.D. Grinders.
476-6600

MACHINE SHOP TRAINEE
Young man with some machine shop background to run Lathe. Farmington area. Will train.
474-2744

MACHINIST, Machine Assemblers, overtime, steady employment. Experienced only. Multi-Feed.
349-6010

MAIDS WANTED part time, experienced preferred, but not necessary. Excellent benefits. Apply in person, Holiday Inn, 30375 Plymouth Rd., Livonia, next to Wonderland.

MAIDS
WEEKENDS
TELEGRAPH HOUSE MOTEL
358-1800

MAINTENANCE Helper, full time for apartment complex, no experience necessary, 18 years or older, apply at Apt. 25, 14170 Shadywood Dr. at Wilcox Rd. in Plymouth. No phone calls please.

MAINTENANCE
SUPERVISOR
We have an opening in our Maintenance Department for a Supervisor. We are seeking an individual with the proven ability to Supervise the activities of skilled maintenance employees in general building maintenance, hi-lo repair and refrigeration. This position offers the qualified candidate outstanding advancement opportunities and excellent benefits. Applications being taken from 8 AM - 4 PM, Monday thru Friday at Spartan Stores, Inc., 9075 Haggerty, Plymouth. 455-1400

MAINTENANCE
PROFESSIONAL
WE REQUIRE
A WORKING LEADER
Candidate must possess a full knowledge of industrial hydraulics, electrical circuitry, machine repair, machining processors, component repair, preventative maintenance procedures & leadership qualities. We offer an excellent compensation program with growth potential for the right individual.
KASLE STEEL CORP
Dearborn, Mich.
Ask for Jerry Perkins. 846-4200

500 Help Wanted

MAINTENANCE
HELPER
For Southfield Apartment Complex. Handy at odd jobs, full time. References. Call
352-2013

Maintenance Man
For large apartment complex in Southfield. Salary plus apartment & utilities. No children or pets. Call between 9 AM - 5 PM, Monday through Friday.
968-8659

MAINTENANCE MAN
Repair Plastic Injection Moulding Machines. 12700 Merriman
425-3705

Maintenance Man
Local chemical company needs general maintenance man with electrical experience. Excellent wages and benefits. Call Mr. Blondin. 868-8600
DETREX CHEMICALS
26000 CAPITOL AVE.
REDFORD
An Equal Opportunity Employer

MAJOR SUPPLIER to the Marine & Automotive OEM & Distributors is searching for a male or female to grow with company. Must have office supervisory experience, will do some purchasing. Knowledge of material production control a big plus. Must also be customer oriented. Contact Personnel Manager at 425-3120 or apply in person at Signaltone Corp., 34039 Schoolcraft, Livonia, Mich.

MANAGEMENT TRAINEES
Opportunities for well groomed applicants looking for a career. 3 openings in different fields. Beryl Personnel, 4274 N. Woodward, Royal Oak. 576-0270

MAN with some carpentry experience. Will train. 398-6349 or 541-0784 or VE 8-7575.

MARKET RESEARCH. Interviewers wanted. Door to Door. In Store, telephone & shopping centers. Car necessary. Permanent part time. 569-0444

MATURE ATTRACTIVE Female able to handle people, some typing required. Apply in person. P.D.Q. Air Charter, 6544 Highland, Oakland Pontiac Airport, Pontiac, Mich. 2 blocks West of Main Terminal.

MATURED WOMEN
Steady & Reliable For Motel Maid. Farmington Hills-Novi Area.
474-8460

MATURE GIRL to work from 11pm-2am. Familiar with restaurant work. Experience is not necessary, will train. The Kabob Korner, 29008 W. 8 Mile, Farmington. 474-5929

MATURE part time salesperson. Knowledge of plants necessary. Livonia area. 757-1020

MATURE Woman for food preparation. No weekends, no evenings. Dearborn Hts. area. 278-3883

MEAT MARKET counter help, full time, permanent, benefits, experience helpful. Apply in person only. Westland Meats Inc., Westland Center.

MECHANICALLY inclined man to work in hardware store part time. Retired person preferred. Tom & Ray's Hardware, 32653 Cherry Hill, Westland. 722-0058

MECHANIC WANTED part time. Make your own hours. References. Call Pat. 569-2988

MEN, WOMEN
RETIREES
for Early Morning single copy delivery of Detroit Free Press, Birmingham area, 3 hours per day, 7 days per week. Approx. $175 per week. Call 222-6500 or Mr. Simberger 8 AM to 12 noon at 357-1617.

MEN & WOMEN
NEEDED
For LIGHT FACTORY WORK including running machinery. Must be at least 18 year old. Pay $2.30 per hour. Report to
EMPLOYERS
Temporary Service
26533 Grand River

METAL FABRICATING. Layout man. Must be able to work from drawings, weld, burn, layout & build simple assembly fixtures, setup simple forming operations. Liberal fringe benefits. Foundry Flask & Equipment, 456 E. Cady, Northville.

MGEMT. TRAINEE
Excellent training program for a fine position. Our unique management training program follows a well planned comprehensive schedule, provides you the best opportunity to develop quickly into Manager of a branch office. Excellent employee benefits and regular salary increases based on your progress. Approved Veteran on the job training benefits. Only those with consistant work record, good credit and demonstrated initiative will be considered. For appointment, contact Mr. James E. Mueller, Branch Manager, Merchants Bank of Detroit, 15544 W. McNichols Rd., Detroit, Mi.
1-313-273-6500
Subsidary of TransAmerica Financial Corporation
Applicants will be considered for openings at Merchants Bank or affiliate company Pacific Finance Offices.
An Equal Opportunity Employer

MGR. TRAINEE
TO $28,000
Excellent benefits, free training, National Chain, new suburban store, relocate to Chicago, call Helen or Gene.
PERSONNEL RECRUITERS
358-3300

MIG WELDERS
Must be experienced in light gage mig welding. Minimum 3 years experience. Full benefits. Apply
Chesley Industry, Inc.
20775 Chesley Dr.
Farmington
476-4400

NIGHT COOK (mostly sandwiches) 5-12PM. Experience helpful but will train. Windjammer Lounge. 422-7155

NIGHT MANAGER 11 Pm. to 7 AM. Grocery experience helpful. Starting $3 hour. 5020 John R. Rd., corner of 18 Mile Rd.

500 Help Wanted

MOLDING PRESS
ALSO GENERAL
LIGHT ASSEMBLY
Male or Female. Full time - 2nd or 3rd shifts. Must have good references. Good pay & fringe benefits. Apply:
Selastomer Detroit Inc.
23800 Research Dr.
Farmington Industrial Park
10 Mile - Grand River Area
Applications accepted 8:30AM to 4:30PM, Mon. thru Fri.
(No phone calls, please.)

NEEDED Northville Speech Pathologist. Knowledge of signing required. Salary based on experience and education. Call Sister Theresa. 453-1300

NEW RESTAURANT opening, wanted experienced waiters and waitresses, apply in person between 12 noon - 4 pm. The Landing Disco, 25060 Southfield Rd., Southfield.

NIGHT COOK. Mature responsible individual. Must have excellent background in saute cooking. 1st class Farmington Hills restaurant. Orchard Lake at 12 Mile. Apply in person. 27822 Orchard Lake Rd.

NOW HIRING
CHRISTMAS HELP
RETAIL JEWELRY SALES
AND ENGRAVING
Immediate openings full & part time for the following shopping areas: Oakland Mall, Livonia Mall and Greenfield Grand River. Company training, excellent working conditions between 9-5 only. 274-1565.

NOW HIRING
EXPERIENCED WAITRESSES
COOK
Excellent tips, day or night shift, paid holidays, paid vacation. Blue Cross, Apply in person.
STAFFORDS
RESTAURANT
6303 Orchard Lake Rd.
W. Bloomfield
In the Orchard Mall
851-8952

NOW HIRING for a new restuarant in Troy, Michigan. The following full time positions are needed: Prep cooks, night cooks, bus boys, dishwashers, maintenance men, hostesses, cashiers-waiters, bartenders and cocktail waitresses. You'll be training at the Stag & Hound Restaurant, 5702 E. 12 Mile Rd., Warren and will relocate to Troy after training. Apply at Stag & Hound Restaurant above address between 2-3p and 4 Pm. Monday thru Friday.
Equal Opportunity Employer M/F

NOW HIRING
SEASONAL HELP
SALES ASSOCIATES
FULL & PART TIME
SECURITY
FULL & PART TIME
Apply in person second floor 10A-4PM. Monday thru Friday. Personnel Office, Westland Shopping Center.

JCPENNEY
WESTLAND

SALESMAN for music store to sell keyboard instruments, drum sets, amplifiers, guitars, etc. Excellent salary with benefits. Good opportunity for good salesman. Heavy traffic flow. Dearborn and Oak Park areas. 584-8113

WAREHOUSEMAN experienced shipping, receiving, operating fork lift. Call 522-5000

WAREHOUSE WORKER Wanted. Permanent position. Full time. Apply in Person Between 9AM-3PM. Start at $3.00 per hour. Walter's Home Appliance, 30945 Michigan, Canton. No Phone Calls.

WARREN CONSOLIDATED SCHOOLS needs substitute teachers, $80 per day. Must have Michigan Teachers Certificate. Apply: Personnel Dept., 29900 Lorraine, Warren, Mich. 751-1100

WEEKEND Maids wanted. A few hours Sat. and Sun. mornings will earn you that extra money for Christmas. Call City Motel, 533-9000.

We have many positions open in the Technical Field. All Fees Paid.
PROJECT ENGINEER $15,000
DESIGN CHECKER $18,800
Programmer Analyst $20,000
MECHANICAL ENGNR. $14,400
Tele-Communications $18,000
PURCHASING AGENT $20,000
SENIOR ESTIMATOR $20,000
Now Open Saturdays 9am-12noon
ACCURACY
PERSONNEL
642-3050 358-2010

WELDER NEEDED for fabrication of weighing equipment. Minimum of 2 years welding experience. Southfield. 358-0590

WELDERS-ARC
EXPERIENCED ONLY
535-6600

WELDERS
Tig Welding on light materials. Livonia. 525-9030

WHITEHALL HOME, Farmington, Novi area. Need extra income? Looking for someone to sleep on premises from 11 PM to 7 AM. $8 per night. Ideal for retiree. 474-3442

WINDOW CLEANER
Experienced journeyman. Must be able to do belt, ladder, scaffold work. Union scale plus benefits.
831-5031

WISH DEBRIS removed at lot south of 29280 Leslie Avenue, Southfield. Call bid to Nelson Shepherd. 644-8810

WOMEN to clean apartment complex, full time, no experience necessary, 18 years and older, apply Apt. 25, 14170 Shadywood Dr. at Wilcox Rd. in Plymouth. No phone calls please.

WORKING SHOP FOREMAN
Experienced in Machine Tools & Steel Fabricating, some welding experience. Good Wages & Benefits. 295-1919

YOUNG MAN for part time job. Apply in person 34800 W. 8 Mile Rd.

YOUNG man or woman for light factory work. Chance for advancement, please call 531-4668

YOUR OPPORTUNITY
We will train you to become a Branch Manager. Rapid advancement, outstanding salary, opportunities and employee benefits. Must be at least High School graduate and have a car. Relocation may be necessary now or in the future. Phone Mr. Lee at 261-0202.
Capital Financial Services
28684 Ford Rd., Garden City

Waitresses
Full Time 30-32 hours per week. Available hours from 10:30 AM-2 PM, 11 AM-8 PM, and Sundays, 11:30 AM-4:30 PM. Excellent earnings & benefits. Meals & Uniforms furnished. Apply: Employment Office, 4th Level, Monday thru Friday, 9:30 AM-4 PM.
HUDSON'S
Northland

500 Help Wanted

MOLDING PRESS
ALSO GENERAL
LIGHT ASSEMBLY
Male or Female. Full time - 2nd or 3rd shifts. Must have good references. Good pay & fringe benefits. Apply:
Selastomer Detroit Inc.
23800 Research Dr.
Farmington Industrial Park
10 Mile - Grand River Area
Applications accepted 8:30AM to 4:30PM, Mon. thru Fri.
(No phone calls, please.)

NEEDED Northville Speech Pathologist. Knowledge of signing required. Salary based on experience and education. Call Sister Theresa. 453-1300

NEW RESTAURANT opening, wanted experienced waiters and waitresses, apply in person between 12 noon - 4 pm. The Landing Disco, 25060 Southfield Rd., Southfield.

NIGHT COOK. Mature responsible individual. Must have excellent background in saute cooking. 1st class Farmington Hills restaurant. Orchard Lake at 12 Mile. Apply in person. 27822 Orchard Lake Rd.

NOW HIRING
CHRISTMAS HELP
RETAIL JEWELRY SALES
AND ENGRAVING
Immediate openings full & part time for the following shopping areas: Oakland Mall, Livonia Mall and Greenfield Grand River. Company training, excellent working conditions between 9-5 only. 274-1565.

NOW HIRING
EXPERIENCED WAITRESSES
COOK
Excellent tips, day or night shift, paid holidays, paid vacation. Blue Cross, Apply in person.
STAFFORDS
RESTAURANT
6303 Orchard Lake Rd.
W. Bloomfield
In the Orchard Mall
851-8952

NOW HIRING for a new restuarant in Troy, Michigan. The following full time positions are needed: Prep cooks, night cooks, bus boys, dishwashers, maintenance men, hostesses, cashiers-waiters, bartenders and cocktail waitresses. You'll be training at the Stag & Hound Restaurant, 5702 E. 12 Mile Rd., Warren and will relocate to Troy after training. Apply at Stag & Hound Restaurant above address between 2-3p and 4 Pm. Monday thru Friday.
Equal Opportunity Employer M/F

NOW HIRING
SEASONAL HELP
SALES ASSOCIATES
FULL & PART TIME
SECURITY
FULL & PART TIME
Apply in person second floor 10A-4PM. Monday thru Friday. Personnel Office, Westland Shopping Center.

JCPENNEY
WESTLAND

SALESMAN for music store to sell keyboard instruments, drum sets, amplifiers, guitars, etc. Excellent salary with benefits. Good opportunity for good salesman. Heavy traffic flow. Dearborn and Oak Park areas. 584-8113

WAREHOUSEMAN experienced shipping, receiving, operating fork lift. Call 522-5000

WAREHOUSE WORKER Wanted. Permanent position. Full time. Apply in Person Between 9AM-3PM. Start at $3.00 per hour. Walter's Home Appliance, 30945 Michigan, Canton. No Phone Calls.

WARREN CONSOLIDATED SCHOOLS needs substitute teachers, $80 per day. Must have Michigan Teachers Certificate. Apply: Personnel Dept., 29900 Lorraine, Warren, Mich. 751-1100

WEEKEND Maids wanted. A few hours Sat. and Sun. mornings will earn you that extra money for Christmas. Call City Motel, 533-9000.

We have many positions open in the Technical Field. All Fees Paid.
PROJECT ENGINEER $15,000
DESIGN CHECKER $18,800
Programmer Analyst $20,000
MECHANICAL ENGNR. $14,400
Tele-Communications $18,000
PURCHASING AGEN

500 Help Wanted

RETIRED Man wanted to work part time in party store, apply at 173 N. Inkster Rd. Garden City, after 12 noon

SALES ORDER Desk to $650. Fee Paid. Prefer order desk experience plus mechanical aptitude. 9-Tel. Call Mr. Grant, Suburban Personnel 477-9842

SALES PEOPLE wanted for retail paint & wallpaper store. Experience preferred but will consider training. Apply at DECORATOR CITY, corner Wayne Rd. & Cherry Hill, Westland

SALES

Permanent full time & part time positions are available for mature individuals with some prior sales experience. Excellent starting salary, many employee benefits. Apply in person: 11am-4pm, at

WONDERLAND STORE
Wonderland Shopping Center

HALSTEAD STORE
Grand River Halstead

Winkleman's
Equal Opportunity Employer M F

SCHOOL Bus Drivers, part time, experienced. Available starting from 2:30 PM - 3 PM and on. Over 25 years 399-0880

SCHOOL BUS DRIVERS wanted. We will train. Work hours 7-9:30 AM, 2-5 PM. Apply Southfield Schools, transportation dept. 354-8542

SCREW MACHINE
Apprentice Set-up Man
For 7/8 dimension Gridley and Acme machines. Excellent opportunities. Apply today

S.M.C.
800 Junction Plymouth

SECURITY GUARDS
Full & Part Time
ALL SUBURBS
DETROIT
HAMTRAMCK
PLYMOUTH
DOWNRIVER
THE WHALL CORP.
18860 W. 10 Mile 424-8319

SELF SERVE gasoline station manager. Annual salary $9,620 plus performance bonus plus paid vacation. Male or female will train. 478-3651

SEMI TRACTOR Trailer driver. Experienced. For national chemical distributor. Must know city and suburbs well, have excellent driving record and work record. Must be able to pass D.O.T. physical. Applications will be taken daily from 8:30 AM - 3 PM. Telephone calls not accepted. Apply at McKesson Chemical Co., 27001 Trolley Industrial Dr., Taylor. An Equal Opportunity Employer

SERVICEMAN Sales Opportunity. Some welding experience, general mechanical ability, good driving record. Send resume to Box 560, Observer & Eccentric Newspapers, 36251 Schoolcraft, Livonia, Mich. 48150

SERVICE station attendant and wrecker driver, full and part time, over 18 years of age. Shell Service Center, 9625 N. Telegraph at W. Chicago

SERVICE STATION Attendants, nights and weekends. $2.30 an hour plus commission. Apply at Ole Toll Shell, Grand River at Halstead, Farmington

SERVICE Station mechanic, days or afternoons, excellent pay for right man. 647-0700

SERVICE STATION manager, afternoons, $3.50 hour starting salary, over 25 years old and married. Apply in person: 13 Mile-Orchard Lake Standard. No phone calls please.

SERVICE STATION Attendant, full time days. 261-6111

SERVICE STATION MANAGER
$275 per week salary plus commission. No driveaway work. Blue Cross, Gasoline car allowance. Station located in Birmingham. Send replies to P.O. Box 187, Troy, Michigan 48084

SERVICE station attendant, 18 or older. No mechanical work. Full or part time. U.S. 23 & North Territorial 453-2316

SERVICE STATION attendant evenings, Mobil, 32810 Grand River, Farmington Hills

SHAMPOO girl, licensed. Good wages, Redford area 937-8770

SHAMPOO Girl, 3 days a week, Novi 476-2020

SHARP
BARMAIDS & WAITRESSES
EVENINGS. TOP PAY. BLUE CROSS BENEFITS. Experience preferred but will train. Full or Part time. CALL
COUNTRY LANES
476-3201

SHIPPING
RECEIVING
GENERAL Warehouse Work
Good position available for aggressive, healthy, organized worker. Please call ADAM CONRAD, Shafer Employment Service
544-4400
FEE PAID

SHOP PERSON needed. Farmington area 478-8870

SHORT ORDER COOKS wanted, experienced. Top pay for right men. Apply Palace Fine Foods, 28904 W. 7 Mile Rd., Livonia.

SMALL, fast growing company needs person to supervise factory employees, shipping & receiving, with ability to upgrade methods, tools, equipment, etc. Send resume to Box 566, Observer & Eccentric Newspapers, 36251 Schoolcraft, Livonia, Michigan 48150.

SOUTHFIELD location, CPA firm needs permanent full time or part time file clerk with some office experience, light typing skills and varied office duties. 355-4800 ext. 248

SOUTHFIELD Area. Light delivery work, full time. Must have own car and have good driving record. Minimum age 18. $2.75 hour to start, plus $.15 per mile. Call only on Monday, Oct. 17 between 9AM-noon. 537-0233

500 Help Wanted

SHIPPING CLERK
Lancer Tool Company, Redford Twp. area. Blue Cross, dental, life and accident insurance, holiday, vacation pay 531-3340

STAFF RECRUITER
PERSONNEL ADMINISTRATOR
Southfield based training & communications organization requires experienced individuals. Degree in Personnel Administration preferable. Should be familiar with EEO regulations, testing procedures, etc. Call Miss Pollice, for appointment 569-4000

STATION ATTENDANT, prefer retiree. 12 noon to 6 PM, Mon. thur. Fri., Shell, 9525 N. Telegraph at W. Chicago

STATION ATTENDANT, over 18, afternoon shift. Farmington area. Call 553-4080

STEAK N' ALE is looking for responsible people to fill the following positions:
Day Bartender, Night Cocktail, Day Hostess, Bussers, Day & Night Kitchen. Apply in Person, Monday thru Thursday, 3-5pm, 24666 Northwestern Hgh, Southfield

STOCK BOY, experienced, full & part time for china and glass store, in Orchard Lake area, must have recent local references. Please call for appointment. 642-5487

STOCK HELP - days. Full time. Minimum age 18. Apply in person after 2 Pm., Arbor Drugs, 27350 Plymouth Rd., at Inkster

STOCK MAN
No Experience Necessary
Steady Work, Will Train
KE 8-1370

STOCK
or
CLERICAL

Applications are being accepted for full time, part time evenings, or on call schedules, for the Christmas season. Apply: Employment Office, 4th level, Monday thru Friday, 9-30AM-4-30PM.

Hudson's
Northland

STOCK & CLEAN UP Man, 18 to 25 years old. No experience necessary.
Pine Lumber
12234 Inkster Rd.
Redford

STORE MGR. TRAINEE
TO $ 30,000
No retail experience required. 90 day on job training. International chain, new suburban store. Full benefits, rapid advancement. Call Joe or Dianne
PERSONNEL RECRUITERS
358-3300

SUPERVISORS wanted to run telephone solicitors room. Salary & commission. Call Mr. King, 353-0701

SURFACE GRINDER
Full benefits. Overtime. Must have own tools. Steelcraft Tool Co., 12930 Wayne Rd., Livonia

SURFACE GRINDER HAND
Experienced only. Must be able to grind carbide and steel cold heading dies. Call Express Tool & Die, Romulus 941-0860

TAILOR. Flexible hours for part time tailor experienced in men's & women's finer clothing. Northville. Mr. Lapham 349-5175

TECHNICIANS WANTED
COPIERS CALCULATORS
Experienced & or Will Train
BASIC & ELEC. TRAINING A MUST
GOOD TRANSPORTATION NECESSARY
FAST GROWTH SALARY CO. PAID BENEFITS
9 AM-3 PM ask for Tom 358-0147

TELEPHONE SOLICITOR, 6 or more hours per day, 1 year or more experience. You will set appointments nationwide for our area director. Salary & commission. References. 569-7303

TELEPHONE SOLICITORS. Experience necessary. Salary & commission. 10 AM - 3 PM or 3 PM - 8 PM. Call Mr. King 353-0701

TEMPORARY HELP

For Farmington Area apartment complex. 18 and over. Starting rate $3 hour
478-5143

TEMPORARY LABORERS
Three (3) temporary laborers for City of Birmingham's Public Works Dept. during leaf pickup season. Hourly rate is $2.99 per hour.

Apply: Personnel Dept., City of Birmingham, 151 Martin St., Birmingham, Michigan.

An Equal Opportunity Employer

THE TREND in Winchester Mall is looking for sales help, experience in Jr. sportswear helpful. Rochester & Avon Rd. 651-3888

TOOL MAKER

Experienced man wanted for production machine set ups, making details, repairing machines. Good opportunity. Ask for Ron
478-1745

TRAINEE for machine set up & material handling. Need person who has mechanical ability & desire to work. Apply at 11862 Brookfield, Livonia. 1 block north of Plymouth, 2 blocks east of Farmington. Enter from Capitol Rd.

TRAINEE Printer. Rochester quick printing shop has opening for young man who has mechanical aptitude and can be trained in all phases of instant printing. 651-4437

TRAINEE

We have an opening for a hard working person who is interested in learning a trade in a machine shop. This person must be over 18 and should have had drafting in high school and be mecahnically inclined. Apply at
31411 W. 8 Mile Livonia

TRUCK DRIVER & general clean up man, mature. L&B Machine Tool Co., 28600 Grand River, Farmington 477-6860

TRUCK DRIVER, experienced in moving and installing home appliances in Detroit and surrounding areas 477-4060

500 Help wanted

TRUCK Rental firm needs responsible person for rental, check-in, local delivery and pickup. Varied work duties. Redford 537-6750

TURRET LATHE

Must have Job Shop experience. Excellent fringe benefits. Air conditioned shop, etc. Please call Jeff for particulars
356-4201

TURRET LATHE
OPERATORS
Must be able to set up and run close tolerance precision parts.
MECHANICAL MFG. INC.
32777 Chesley Dr., Frmgtn.
(near 8 Mi. & Farmington Rd.)
476-8844

TV TECHNICIAN
Color experience
Earnie's TV Service
464-3333

TWO young men, mechanically inclined, L & B Machine Tool Co., 28600 Grand River, Farmington 477-6860

TYPEWRITER REPAIRMAN
Small retail repair shop in Livonia needs A-1 typewriter repairman, experienced only. 422-2130

TYPIST

Position available for someone with good typing ability to train as a teletypist in a climate controlled plant of a national organization. Good hourly rate, merit increases, good working conditions and numerous benefits. Hours 8 AM to 4:30 PM plus overtime. Apply in person between 8:30 AM and 3 PM, Oct. 13 & 14, 34400 Industrial Rd. between Plymouth & Schoolcraft, west of Stark Rd., Livonia

538-5353
An Equal Opportunity Employer

UNDER New ownership. Waitresses, dishwashers, bus persons and cooks. Flim Flam Deli & Restaurant, 29633 Ford Rd., Garden City. 522-6431

UNITED STATIONERS SUPPLY CO
Livonia distribution center. Applications are now being taken for experienced warehouse stockmen. Also in need of an experienced mature janitor. These are full time position. If interested please call Personnal Dept.
425-6000

UNLIMITED OPPORTUNITIES
If you are having difficulty finding a satisfying career, consumer finance may be just what you are looking for. We now have openings for career minded people who can relate well to other opeople to train for management positions in consumer finance. This is an opportunity to help other people with financial problems, to make your own decisions and to literally determine your own future. Our unique on-the-job training program will develop your natural executive abilities and provide you with unlimited management opportunities. Salary increases are geared to your performance. Outstanding employee benefits.
Household Finance Corporation
CONSUMER FINANCE DIVISION
35253 WARREN RD.
WESTLAND, MI. 48185
Household is an Equal Opportunity Employer and all minority and female applicants will be considered on the same basis as other applicants without regard to race, sex, religion, age or national origin.

VINYL TOP installers, experienced or will train, good starting rates, excellent working conditions. Redford area. Call for interview 535-5005

WAITRESS
DISHWASHER
Days, afternoons & mid-nights
Paid vacation and meals
Apply in person
Livonia Big Boy
Plymouth & Farmington Rds.
421-4349

WAITRESSES

Full and part time, days, no experience necessary. Apply in person.
ORIGINAL PANCAKE HOUSE
19355 W. 10 Mile
Betw. Evergreen-Southfield

WAITRESSES

for Days
& for Afternoons
Experienced, mature. Good pay, excellent tips. Excellent working conditions. Apply in person
Golden Lantern
33251 5 Mile, Livonia

WAITRESSES, Cooks, Busboy, full and part time. Elias Bros., 19190 Middlebelt Rd., Livonia (across from Livonia Mall) 477-1570

WAITRESSES experienced. Permanent. Must have knowledge of cocktails. Call Botsford Inn 474-4800

WAITRESSES
COOKS
for Day and Evening shifts. Many fringe benefits, paid vacation, above average earnings. Apply in person at
HOWARD JOHNSON RESTAURANT
Telegraph at Maple Rd.

MALE and FEMALE applicants needed for positions open. 139 W. Maple. 644-4254
Birmingham Employment Bureau

WAITRESSES, dishwasher and cooks wanted, experienced, full or part time. Apply at Nugget Restaurant, 511 W. 14 Mile, Clawson

WAITRESSES WANTED, part time weekends. Blue Bonnet Lounge, 31268 Ford Rd., Garden City. Apply in person between 1-3 PM.

WAITRESSES wanted, day and evening shifts. Flexible hours. Apply at Elias Brothers, 6 Mile and Newburgh, Livonia

502 Help Wanted Dental-Medical

AFTERNOONS
Rn's & Lpn's
Middlebelt Nursing Center
14900 Middlebelt Rd., Livonia
425-4200

DENTAL ASSISTANT, full time, some experience necessary. GA 5-0665

NURSES' AIDES
Choose your day shift assignment. Private duty staff relief. Health Care I, 17000 W. 8 Mile, Southfield

RN'S, LPN'S
DAYS & AFTERNOONS
Apply in person
MEDICO'S
RECOVERY CARE CENTER
22355 W. 8 Mile Rd.
3 blk. W. of Lahser
255-6450

502 Help Wanted Dental-Medical

ENJOY HELPING OTHERS?
HELP US HELP THE ELDERLY
Professionals and anyone interested in delivering the best convalescent care available are invited to join us at
HENDRY CONVALESCENT CENTER
Experienced or will train. Full or part time. GOOD BENEFITS. ALL SHIFTS.
Apply: 105 Haggerty Rd., Plymouth, or call now for more information---
455-0510
No Obligation

502 Help Wanted Dental-Medical

NURSE required for busy OB-GYN office in Wayne, 5 day week, 42 hours, monthly salary and fringe benefits. Open immediately. Call Nancy. 721-2020

RESPIRATORY TECHNICIAN
Full & Part Time positions. Immediate openings. Apply Personnel Office, 9:30 AM-4 PM, Mon. thru Fri.
REDFORD Community Hospital
25210 GRAND RIVER

EXPERIENCED FULL-TIME RECEPTIONIST with light Bookkeeping for Farmington Medical office. 478-6300

HEALTH AIDES
HOMEMAKERS
LIVE-INS
Needed to work in private homes. A genuine interest and concern for people plus good references are essential to meet our high standards. Experience necessary.
KELLY HOME CARE
968-3630
An Equal Opportunity Employer

RN'S LPN'S
Did you know that you can choose your hours and days when you work on assignment for Kelly Home Care? All you have to be is a skilled Nurse with true compassion for patient care. Call us today and let us tell you more.
KELLY HOME CARE
968-3630
An Equal Opportunity Employer

LPN - RN
Staff nurses needed on all shifts, full or part time available. Permit or retired nurses welcome. You will find our starting rate above prevailing rates, including Blue Cross. Ask about our bonus plan that can increase your rate substantially for the 1st 150 hrs. Our staff is being increased to provide rehabilitation of the chronically ill in a meaningful way. Combine salary with service to fulfill your insuring goals. Call for appointment. Mrs. Dru. 754-7170

OPTHALMOLOGIST office. Medical assistant & receptionist. Pleasant working conditions. Fringe benefits. Send resume to Suite 1, 2700 North Woodward, Bloomfield Hills, 48013

PCHA
Annapolis Hospital, 33155 Annapolis Avenue, Wayne, Michigan, 48184.
RNs and LPNs - all shifts
722-4400, ext. 374
An Equal Opportunity Employer

WHITEHALL HOME
Needs Mature Nurse Aides, full time and part time. 4 PM to 9:30 PM. Please call between 8 and 3 Pm. 474-3442

REGISTERED
X-RAY
TECHNICIAN
Part-Time Mornings
For Clinic Redford Area
937-8155

MEDICAL Assistant chairside and some paper work, no smoking, must be organized, mature. O.K. E.N.T. & Facial Plastic. 541-0100

DENTAL ASSISTANT
OPPORTUNITY
Experienced chairside assistant with some front office experience. No nights or Saturdays. Please reply to Box 558, Observer & Eccentric Newspapers, 36251 Schoolcraft, Livonia, Michigan 48150

CAPABLE mature person, experienced transcriptionist, knowledgeable in Blue Cross, Medicare & Medicaid forms. Southfield area. 353-1754

DENTAL receptionist, part time, some experience preferred. 425-0665

OPTOMETRIC assistants for busy Westland office. Front desk, preliminary patient care, phone work. 661-2648

FULL TIME medical secretary for psychiatrists' office, experience with bookkeeping and insurance billing preferred. Salary negotiable. Call Debby at 553-3030

NURSE'S AIDS
Five day paid training class. Full time or Part Time. Day shift employment. Attendance bonus. Start today. Apply in person.
DORVIN CONVALESCENT & NURSING CENTER
29270 Morlock, Livonia, on Middlebelt, one block south of 8 Mile.

Nurse Educator
Expanding general care hospital has a position available for a Registered Nurse with a B.S.N. to plan, organize and implement a program of in-service and education. Applicant must have teaching experience and knowledge of current clinical practice. Salary commensurate with education and experience. Send resume and letter explaining your interest in this position to Box 588, Observer & Eccentric Newspapers, 36251 Schoolcraft, Livonia, Michigan 48150
An Equal Opportunity Employer

NURSE AIDES WANTED
ALL SHIFTS
Braeburn Nursing Home
644-8015

RNS & LPNS
Full and part time, all shifts, clean modern facility. Pleasant working conditions.
FOUR CHAPLAINS
Convalescent Center
28349 Joy Rd. Westland
261-9500

NURSE AIDES
ORDERLIES
Experienced or will train for rewarding career in nursing. Good salary and fringe benefits. Excellent working conditions.
Apply in Person
GEORGIAN BLOOMFIELD
2975 Adams Rd., corner 16 Mile

NURSES AIDES
DAYS & MIDNIGHTS
FULL & PART-TIME
CAMELOT HALL
35100 Ann Arbor Trail
LIVONIA

NURSES AIDES
ALL SHIFTS now available. Full time positions, mature persons. Will also consider part time, 5 or 6 hours per day. See Ms. Watkins
Nightingale West
8365 Newburgh Rd.
Westland, near Joy Rd.
An Equal Opportunity Employer

RN - LPN
ALL SHIFTS
Head Nurse - Days
Good starting salaries and good hospital benefits. Full and part time. Modern facilities. See Mrs. Ferguson
NIGHTINGALE WEST
8365 Newburgh Rd.
Westland, near Joy Rd.
An Equal Opportunity Employer

NURSES Aides with rehab experience needed for patients in Livonia & Southfield area. $3.25 per hour
HEALTH CARE I
569-2585

502 Help Wanted Dental-Medical

X-RAY HELPER full time. Day & after noon shift, fringe benefits. 559-9640

EKG TECNICIAN, part time & full time. 559-9640

RESPIRATORY TECHNICIAN
Full Time 1 year experience or recent Tech School Graduate desired. Apply Personnel Office, 9:30 AM - 4 PM, Mon. thru Fri.
Redford Community Hospital
25210 GRAND RIVER

DENTAL Receptionist. Full time, experienced preferred but will train if necessary. Mature, personable, must like working with people. 4 day week, some Saturdays. Maple-Telegraph area. After 10 AM. 646-2992

DENTAL ASSISTANT, chair side, experienced and references necessary. Well established office, to be a new addition to our staff. 5 Days, no evenings. 10 Mile and Northwestern area. Days 354-4344, Nights 626-2681

ACTIVITIES
DIRECTOR
Nursing home in need of Activities Director with background of Social work. Please contact Diane Levy regarding appointment.
Lahser Hills Nursing Center
354-3222

DENTAL ASSISTANT. Farmington Hills area. Experienced, 4 day week, no nights or Saturday. Please send resume to Box 576, Observer & Eccentric Newspapers, 36251 Schoolcraft, Livonia, Michigan 48150

OFFICE MANAGER - mature, oral surgery office, knowledge of insurance. Birmingham area, call between 2-4 pm. 646-1720

RECEPTIONIST
Orthodontic Office in Heart of Birmingham. Full time, maturity required. Must type well. Salary commensurate with experience. Substantial Fringe Benefits. Opportunity for long term employment. Include work resume. Box 582Observer & Eccentric Newspapers, 36251 Schoolcraft, Livonia, Michigan 48150

DENTAL ASSISTANT
Orthodontic Practice in Heart of Birmingham, 4 weekdays & ½ day Saturday. Dental experience desireable but not essential. Long Term Position. Available for one interested in working with people & skillful with their hands. Call between 9:30 & 10:30 am only. 644-5400

AIDES & ORDERLIES. All shifts, for small nursing home in Southfield. Pleasant working conditions. 557-3333

RN, excellent working conditions. Small private nursing home in Southfield 557-3333

DENTAL Hygienist. Experienced, for progressive dental practice. 3½ days, no evenings. Pleasant working conditions in exceptionally nice geographic location. Benefits. Southfield 352-8406

RECORDS ROOM Clerk for doctors office. No experience necessary. Mon. Wed. and Thurs. 8 to 3, Tues. and Fri. 1 to 8. Farmington area. Phone 476-2420

INSURANCE BILLING Clerk. Experienced in Blue Cross, Medicare, Medicaide. Farmington area. Phone 476-2420

BACTERIOLOGIST
Registered med tech physician for day shift. Mondays through Friday. Available in Microbacteriology Dept. of independent clinical laboratory in North Woodward area. Must have experience. Please call for appointment. 544-2321

ASSISTANT for Opthalmologist. Mature, personable and neat. Must have car and willing to work on Saturday. 649-3535 or 476-0571

DENTAL ASSISTANT experienced for a multi service office. Experienced in 4 handed dentistry preferred but not necessary. Ask for Mary D. 271-6160

LPN Private home, excellent wages. South Redford. Care of female invalid. Permanent job, 5 days. After 6 PM. 937-3033

RECEPTIONIST Part time Medical Receptionist. Some typing required for a Troy Clinic. Some experience Required. Hours 1-5, 5 days. Please Call Dearborn 336-9110

DENTAL Assistant experienced preferred. Livonia area. Send replies to Box 572, Observer & Eccentric Newspapers, 36251 Schoolcraft, Livonia, Michigan 48150

FULL TIME dental assistant, experience preferred but willing to train. Redford area 533-9305

AIDES &
ORDERLIES
ALL SHIFTS
Full & Part time
BEVERLY MANOR
Convalescent Center
24500 Meadowbrook Rd.
Novi, 477-2000
Call 8:30 - 4:30 PM

HOUSEWIVES - students full or part time, nurse aide positions available on all shifts. Challenging positions with flexible hours. Apply at Oak Hill Nursing Home, in Farmington 477-7373

RN'S, LPN'S, part time, day shift, Oak Hill Nursing Home. Ask for Mrs. Mattmueller. 477-7373

MATURE, experienced woman for Medical office. Must type well and be familiar with all insurance forms. Call Friday, 9-5 PM. 455-5400

DENTAL HYGIENIST. Periodontal office, full time, 4 days. No Saturdays. Maple & Telegraph area. 647-3546

WANTED: lab assistant, part time, Saturdays only, 9 AM - 1:30 PM. Experienced in Hematology. 476-2420

MEDICAL SECRETARY, some assisting helpful, 4 days 478-1070

MEDICAL OFFICE Assistant to Secretary, OB-GYN Office, Northwest, 4½ days. Some insurance filing & reception, 10am-4pm. 861-1199

DENTAL HYGENIST needed for Wednesdays, in Plymouth-Livonia area. 453-6850 626-1494

CHALLENGING position in progressive dental office awaits enthusiastic Receptionist. Good starting salary and increases with individual growth. Only experience need apply. 937-8266

DENTAL ASSISTANT full time, Farmington Hills Area. Experienced or will train. Qualified candidate 626-6810

RECEPTIONIST busy Ophthalmologist's office, full time. Blue Shield, Medicare, Medicaid, peg board, telephone. Ophthalmologic terminology helpful. Send resume to Box 570, Observer & Eccentric Newspapers, 36251 Schoolcraft, Livonia, Michigan 48150

ORTHODONTIC Assistant wanted for Birmingham office, manual dexterity essential, experience preferred. 642-9100

NURSE AIDES
Apply in person
Marycrest Manor
15475 Middlebelt, Liv.
427-9175

NURSE AIDES
Full time, all shifts, experienced preferred but not necessary. Apply in person
WILLIAMSBURG
Convalescent Ctr.
21017 Middlebelt, Farm.
Between Grd. River & 8 Mile

502 Help Wanted Dental-Medical

RNS or LPNS
Full time afternoon Shift. Part time day shift. Apply
WILLIAMSBURG
Convalescent Ctr.
21017 Middlebelt, Farm.
Between Grd. River & 8 Mile
476-8300

NURSE AIDES
ALL SHIFTS. Experienced only need apply. Good pay and benefits, pleasant surroundings. Apply 8-3, Monday through Friday. Linda
FARMINGTON NURSING HOME
30405 Folsom Rd., Farm.
477-7400

Nurse's Aides
Days, Afternoons, Midnights. Apply in person.
MEDICO'S
RECOVERY CARE CENTER
22355 W. 8 Mile Rd.
3 blk. W. of Lahser
255-6450

NURSES
NURSES AIDES
FULL & PART TIME
Pleasant Working Conditions
Call Mrs. Craig For Appointment
LAHSER HILLS
NURSING CENTER
354-3222

RNS, LPNS
Interested in Geriatric Nursing. Pleasant surroundings, good benefits. Apply
30405 Folsom
Farmington Hills
Contact Mrs. Lindow RN
Director of Nursing
477-7400 Ext. 35

RN's, LPN's
FULL & PART TIME
Days & Afternoons
Apply in person
FRANKLIN MANOR
CONVALESCENT CENTER
352-7390

OFFICE Manager Receptionist. Seeking experienced, personable individual for Dental office. Knowledge of Insurance and Bookkeeping needed, some assisting. Busy Southfield office 557-4388

LPN-RN
FULL-TIME
ALL SHIFTS-
7 AM-3 PM
3 PM-11 PM
11 PM-7 AM
DORVIN CONVALESCENT & NURSING CENTER
Near Livonia Mall
Please call 476-0550

504 Help Wanted Office-Clerical

LEGAL secretary, full time, established Southfield law firm, short hand and typing required, attractive benefits. 569-3070

TEMPORARY OR PERMANENT
WE NEED IMMEDIATELY
Legal Secretaries - Typists - Commercial & Personal Lines girls
Bookkeepers
E. M. SPEARS & ASSOC.
1044 Buhl Bldg., Det., Mi. 48226
963-0810

Be A Witt Girl
JOIN WITT'S
OFFICE POWER

Register today and start working tomorrow. Work as you desire - Day, Week, Month or Longer.

All office skills needed. Companies in Detroit and suburbs are calling for WITT GIRL'S OFFICE POWER. We have an interesting variety of temporary assignments.

When you register with WITT GIRL'S OFFICE POWER you select your days and choose your assignments.

Seven Offices To Serve You
Monday Through Friday
9 Am. to 2 Pm.

Clawson	585-6387
Dearborn	565-8060
Detroit	963-0808
Livonia	525-0330
Mt. Clemens	791-3059
Oak Park	967-0336
Wyandotte	284-9066

Recent Experience Not Necessary.

WITT SERVICES

Are you looking for an office job, but discouraged by looking on your own? Our staff is trained to help you decide on the best job for you.

Our clients are looking for qualified Secretaries, Receptionists, and Bookkeepers, and since they have employed us to find their employees, THEY ALWAYS PAY THE FEE.

We are accepting applications daily, until 3 PM.

PREFERENCE PERSONNEL
362-3420
999 W. Big Beaver
Corner of Crooks

PERMANENT
PART-TIME
Immediate openings for transcriptionist. Transcribe from cassette & the latest dictaphone equipment. Job requires excellent typing & spelling skills. Some experience helpful. Part time hours can be arranged between 8:30AM-4:45PM to average 25 hours weekly. Birmingham location. Call Vicki Sata for appointment 645-2700
LIBERTY MUTUAL INSURANCE CO
(Telegraph at 12½ Mile)
An Equal Opportunity Employer

ACCOUNTING
CLERK
For large Novi corporation; with knowledge of payables, receivables and payroll. 2 year Associates Degree in Accounting helpful. For interview call:
349-6700, Ext. 205

504 Help Wanted Office-Clerical

General Office
Entry level position now open in growing Southfield Corporation. Varying duties in modern offices, training available. Good benefits and salary. Part time position also open. Call Jean 642-4200, Ext. 42.

SECRETARY
Church Office, part time. Call for interview, week days, 9AM-1PM. 646-5207

JOBS!!
SERVICE SEC'Y-To $12,000
Exciting career opportunity for self motivated gal who likes working with people. Type 55-65 wpm.
RECEPTIONIST - $650
Fee paid. Suburban firm needs outgoing gal with good typing. Guaranteed raises too!
TOWN & COUNTRY EMPLOYMENT CENTER
474-1717

GAL FRIDAY
With experience working with builder to run office and books. W. Bloomfield area 375-0355

ROOM
Reservationist
For large hotel. Must have typing experience, pleasant phone voice, apply in person: 17017 W. 9 Mile.
An Equal Opportunity Employer

GIRL FRIDAY
HEATHKIT ELECTRONIC CENTER
May have a job for you. Our busy retail outlet requires an energetic, bright, person who is a real go-getter. If you have some background in bookkeeping, enjoy helping people, can handle small parts ordering & stocking and have a good telephone manner, we would like to hear from you. Good starting salary, outstanding company benefits. Contact Mr. Richard Fox.
HEATHKIT ELECTRONIC CENTER
18645 W. 8 Mile Rd., Detroit, 48219

SECRETARY Property Management Company in Southfield has an opening for a dependable, mature individual. General office skills, typing and shorthand required. Call 559-2000 ext. 118

CLERK TYPIST
358-3520

SECRETARIAL POSITION
With Sales company. Dictaphone skill necessary. Must be experienced. Full time, 8:30 AM - 5 PM, Dearborn area. $700 range, if qualified 933-4430

GENERAL OFFICE, shipping tool marking for machine tool company in Troy area. Please send resume to P.O. Box 280, Troy, Mich. 48084

PART TIME TYPIST. Must be good with numbers, accuracy a must. 8 Mile-Evergreen Area. 356-3132

SECRETARY, with good typing skills able to start at once. Southfield area 353-0830

Office Services
Clerk
VLASIC FOODS, INC. has an immediate opening for a conscientious and energetic office services clerk to learn office functions and develop within a growing, and progressive food company. Responsibilities include corporate mail handling, typing (50 WPM) and filing, switchboard relief and other miscellaneous office duties. Apply at
Vlasic Foods Inc.
33200 W. 14 Mile Rd.
(Near Farmington Rd.)
West Bloomfield
An Equal Opportunity Employer

OFFICE
POSITIONS
$1,500 or more is what you can earn on temporary and part time jobs with us between now and Christmas.

Jobs immediately available in West, North, Northwest Suburban areas. Some also downtown.

Come in to see us for a friendly chat over coffee and tell us what you would like to do.

Open Saturday mornings for your convenience.

478-8350
OFFICE
PERSONNEL POOL
Affiliate of PPA
Temporary Personnel Since 1946

KEY PUNCH
OPERATORS
Henry Ford Hospital, Troy location is currently looking for KEY PUNCH OPERATORS with a minimum speed of 10,250 strokes per hours. Experience on key disc sys tem preferred, afternoon shift.
We offer an excellent salary and benefit package with shift differential. For appointment for Key Punch test, qualified applicants should call Ms. N. LaRo 689-5200.
HENRY FORD HOSPITAL
2849 Cattermole, Troy

CLERICAL
Several openings available for headquarters training program of international organization moving soon from Southfield to Troy. Good clerical skills and math aptitude required.
Call 569-5700 ext. 222 for an interview appointment.
Equal Opportunity Employer M F

SECRETARY wanted for Troy patent law firm. Responsible person with good typing skills. Salary commensurate with experience 649-3323

TYPIST, RECEPTIONIST. Transcribe file, varied office duties. Experience preferred. Call for appointment. Ace Controls, Inc., Farmington Freeway, Industrial Park 476-0213

Part-Time
Permanent
Accurate typist with good figure aptitude. IBM Exec. Typewriter. Please send qualifications to: Suite 250, 6785 Telegraph, Birmingham 48010 644-9185

LEGAL SECRETARY
Experienced for Law Firm in Southfield. Town Center. Salary & Benefits commensurate with experience 353-3890

SECRETARY - TYPIST for Southfield CPA office, experience with IBM decimal tab Typewriter and or prior CPA a Plus. Light bookkeeping experience and use of 10 key adding machine helpful. Salary commensurate with experience and ability. 557-3771 or 559-7448

BOOKKEEPER SECRETARY
3 to 4 hours per day, flexible schedule. Farmington Hills area 851-8200

504 Help Wanted Office-Clerical

SECRETARY
Psychiatric Clinic
Must take shorthand, type, light bookkeeping. Excellent benefits. Call
931-5000 ext. 288

LIKE TO SHOP in Birmingham on your lunch hour? Secretary who is good on phones & fast typist can work for this super nice boss. $600 to start, fee paid, full benefits.
TYPIST FOR BUSY desk in engineering firm. Learn the world of purchasing work with clients. Birmingham location. 65 typing, good with figures. $725, benefits, fee paid.
BEGINNERS Fee paid. Work in plush bank offices. $580 to start, 60 typing, good with figures, chance for advancement.
VARIETY JOB. A little of everything in this fast paced spot. Perfect for person who is quick thinker, nice typist & good with figures. Work with really great lady boss. $650, fee paid.

ADAMS
&
MARTIN
PERSONNEL
920 E. Maple BIRMINGHAM
646-5600

RECEPTIONIST
TYPIST
Wanted: Must have good personality and neat appearance. Apply 8 AM - 4 PM at
Polytherm Engineering Co.
12588 Inkster Rd., Redford
937-1990

SUBURBAN
OPPORTUNITIES
SECRETARY, $800 Fee Paid. Good typing and 80 S.H. required. Southfield.
BOOKKEEPER F.C. $864 Fee Paid. Well qualified individual for W. Bloomfield company.
INSURANCE CLERK, $700+ Fee Paid. Experienced major medical claims approver. Southfield.
TYPIST, $550. Fee Paid. Type 45-50 accurate. Employer will train on computer. 9 Tel.
SWITCHBOARD PBX, to $650. Fee Paid. Some experience required, also typing 40 WPM. Downtown Southfield.
Call Mrs. Evans 477-9840
SUBURBAN
PERSONNEL

CASHIER
The Observer & Eccentric Newspapers is looking for a bright, self motivated & hard working individual to handle the processing of incoming customer payments. Position requires daily processing of customer checks, bank deposit & cash balancing. Good judgement, math & calculator ability a must. This is a full time position, apply immediately. Full company benefits. Applications are being accepted at
THE OBSERVER & ECCENTRIC NEWSPAPERS
36251 Schoolcraft
Schoolcraft at Levan
Livonia, Mich. 48150
An Equal Opportunity Employer

EXECUTIVE SECRETARY, 5 years experience with good skills, $750+, all benefits. Fee Paid. Royal Personnel, 1251 N. Woodward, Royal Oak 576-0250

ORDER DESK
Farmington based company needs pleasant, industrious person to assist on busy order desk. Should be quick to learn and willing to take on additional responsibilities. Phone experience desired. Full time position. Call for appointment.
478-0009
Albin Industries
An Equal Opportunity Employer

DETROIT Country Day School seeks an experienced person for year round position in the Academic office. Should enjoy people particularly children, be articulate in person, contacts and have a pleasing telephone manner. Excellent typing and knowledge of shorthand and general English usage are required. Ideal for person who is well organized, has initiative and likes variety involving responsibility. Call 646-7717.
NATIONAL FOOD COMPANY needs Part-time Secretary typing 60 WPM, shorthand, 20 hours a week. Excellent benefits, convenient Livonia location. 478-1233

Personnel Consultant
Join growing employment agency staff. Excellent chance for top earnings. Place Personnel. Some previous job experience required. We will train you.
Open Saturday, 9 am-12 noon
ACCURACY PERSONNEL
642-3050 358-2010

TYPIST-Receptionist for 3 man builder's office. Located in down town Rochester. Must have pleasing personality, good telephone voice. Light office work and hours. Hours 9-5, 5 days a week. Call for appointment 881-1024

SECRETARY for Promotion Dept. in Southfield. Type 50wpm, short hand 80wpm. $8,590 Fee Paid.

GENERAL OFFICE, type 55-60wpm, some Mag card preferred. Varied duties. $780 Fee Paid.

SECRETARY for growing company, type 55-60wpm, some short hand or dictaphone. Great benefits. $650

RECEPTIONIST-SWITCHBOARD and some typing, good advancement. $685 Fee Paid.

Open Saturdays, 9 am-12 noon
ACCURACY PERSONNEL
642-3050 358-2010

HOME OWNERS Fire Rater. Experienced female for insurance agency. Rating and typing of home owner and fire coverages. Also handling correspondence and phone with insured and companies. Call Joan Mohr. Call 255-4302

CLERK TYPIST for expanding company with figure aptitude able to use 10 key adding machine. Accuracy is a must. Some experience preferable. Pleasant personality. Starting salary $130 per week. Located in Redford Twp. Call 532-2882

EXECUTIVE SECRETARY. Northeast Suburban location. Excellent typing & shorthand. Some travel. $900

TYPIST - Southfield firm. Good accurate typing, receptionist duties, writing ability, benefits, $700

SWITCHBOARD CASHIER. Southfield company. Busy front office job. Good figure aptitude. $600

LOIS RAY
PERSONNEL
559-0560

EXPERIENCED RECEPTIONIST
Full time, immediate openings for mature person in busy suburban office. Responsibilities include phone work, greeting visitors and making appointments for buyers. Excellent Dearborn location with full range of benefits. Salary commensurate with experience. Call for appointment.
336-4700

504 Help Wanted Office-Clerical

FILE CLERK
Part time

504 Help Wanted Office-Clerical

TELEPHONE RECEPTIONIST

Data processing firm needes experienced telephone operator. Accurate typing desired. Fully paid fringe benefits. Southfield location. Call for appointment

569-2220

GAL FRIDAY. Recent grad to start in office with rapid advancement to Office Manager. Must have auto. 27950 5 Mile Rd. Livonia

SECRETARIES good typing and shorthand skills required. Excellent fringes. Call Mrs. Janos, Birmingham Public Schools. 644-9300 ext. 297

FULL TIME Service Clerk familiar with General office procedure. Pleasant phone voice. Detail position. Handling and expediting sales and service orders. Good starting rate and benefits. Call for interview. Farmington Hills area. 478-1636

RECEPTIONIST

High School grad. Neat appearance. Some typing. 5 day week. Company benefits. Call for appointment

RAMSHAW PHOTO

29299 Franklin Rd. Southfield

358-5110

RECEPTIONIST light clerical for photo lab. Must enjoy working with people. 5 days. Quadritol Color Lab. 15497 Beech Daly Rd. Redford

GENERAL OFFICE help wanted for Downtown Detroit. no experience necessary. Send resume and references to Box588 Observer & Eccentric Newspapers 36251 Schoolcraft Livonia Michigan 48150

CLERK

SPANISH SPEAKING

Oakland County has an immediate opening for a Spanish speaking Clerk to work in the Healths Department's Medicaid Program in Pontiac. Applicants must be Oakland County Residents and be High School graduates. Salary $7,002 to $7,491

For Further Information or to obtain the necessary application materials please contact

The Personnel Department

OAKLAND COUNTY

1200 N. Telegraph Rd.
Pontiac, Michigan 48053
PHONE 858-0530

Merit System Equal Opportunity
Affirmative Action Employer

Daniel T. Murphy
County Executive

MATURE well groomed Secretary for 3 Account Executives. Excellent typing, spelling, organization, telephone manner. Birmingham area.
645-6500 Ext. 13

SECRETARY needed for downtown law firm. Must type 65 w.p.m. and have excellent spelling. No experience necessary. Call Mr. Jones.
962-7444

OFFICE secretary position at Ricme Hydraulics of Michigan, Redford area near Telegraph & Schoolcraft Rds. Must type 65-70 w.p.m. Telex & TWX experience helpful. For further information call Darrel Tembath 937-0557

TYPIST and General Office. 6 Mile West Outer Dr. area 937-0022

SECRETARY

For modern well equipped real estate office. Must have neat appearance and good phone manners. Accurate typing a must and shorthand preferred. Call MR. SWANNEY

646-8000
WOODWARD ASSOCIATES REALTORS

PART TIME SECRETARY
Executive Secretarial skills. Ability to deal with public.
Mary George 647-0400

EXEC SEC'Y

To general counsel of in-house legal department. Duties include supervision of one or more clericals, maintenance of litigation subpoena, bankruptcy & garnishment files & publication of various reports/charts.

Minimum requirements include typing of 65+ w.p.m. plus accuracy, shorthand 90+ w.p.m., legal experience a plus.

Janna Snyder 424-2245
ADVANCE MORTGAGE CORP.
A Subsidiary of CITICORP
Southfield, Michigan
An Equal Opportunity Employer

LIVONIA Firm seeks experienced legal secretary. 261-2300

504 Help Wanted Office-Clerical

GENERAL OFFICE

Good typist, shorthand desireable, busy office. Duties include customer phone contact, inventory control, sales correspondence, quotations. Experience required. Excellent fringe benefits

DEXCO CORP. 15778
Telegraph Rd., Redford
535-9440

CREDIT REPRESENTATIVE

Experienced preferred. Full time position available immediately. Good benefit package. Location in Troy. For more information please call Mr. Weiner

649-3413

Make Your Move NOW
LET KELLY SHOW YOU HOW

For Your Career
For Your Future

See KELLY GIRL. You'll work for us in our customers offices. Work a schedule tailored to your ability, time and needs and EARN TOP RATES. You only need to come in once and register to start a new and varied career. We have a serious demand for:

SECRETARIES
TYPISTS
DICTA TYPISTS
KEY PUNCH
SWITCHBOARD

Call or visit one of our convenient locations today

KELLY GIRL

A Division of Kelly Services
Not an agency. Never a fee.

Renaissance Center	259-1400
Bloomfield Hills	642-9650
Southfield	424-9100
Livonia	522-4020

Equal Opportunity Employer M F

PERSONABLE PBX switchboard operator. Receptionist. Some typing required. Byron W. Trevice Co. call Arnette 646-1000

BILLING DEPT. full time position in computerized invoicing. Minimum of 5 years related office experience required. Some key punching experience desirable. Salary commensurate with experience. Excellent fringe benefits. Reply to Box 556 Observer & Eccentric Newspapers. 36251 Schoolcraft, Livonia, Michigan 48150

RECEPTIONIST and telephone work hourly plus bonuses for Southfield company. Call Mr. Barnette 557-7000

GAL Friday, a head for many hats. We seek a gal with ability & background in follow-up and secretarial areas. Key position. This growing Farmington Hills company will pay commensurate with background. Reply to Box 564 Observer & Eccentric Newspapers, 36251 Schoolcraft, Livonia, Michigan 48150

FULL Charge Bookkeeper through Trial Balance. Ability needed for AJE's (monthly). This growing Farmington Hills company will pay commensurate with background. Reply to Box 564 Observer & Eccentric Newspapers, 36251 Schoolcraft, Livonia, Michigan 48150

You Need A JOB Not A Fee

Call us in our new Troy Location. Our trained counselors are ready to help you find the "Special" Spot you're looking for. No Charge to applicants all fees paid by employers. Take your choice of many fine opportunities:

STH SECY	$10-$11,000
BHM SECY	Part Time
STH LEGAL	$10,500
BLMFD DICTA	$750
BHM TYPIST	$700
TROY GEN OFFICE	$500

HARRIET SORGE PERSONNEL

RECEPTIONIST
Experienced telephone girl with clerical skills for busy appliance dealership. Westland location. Contact Mr. Marion 421-2250

KEY PUNCH

NORTHLAND AREA

Several permanent openings on the afternoon shift. Corporate offices of international organization located in Southfield moving soon to Troy. Must have formal key punch training or working experience. Call 569-5700 ext. 240 for an interview appointment.
Equal Opportunity Employer M F

504 Help Wanted Office-Clerical

KEYPUNCH OPR.

Immediate opening available for full time Keypunch operator. Inforex or C.M.C. experience necessary. Good salary & benefits. Call for Appointment, Mr. George Perry, A.R.A. Food Service Co.

644-7500
Equal Opportunity Employer M F

WANTED lady to serve as staff secretary on a multiple staff at a large suburban church. Book keeping experience required. Hours Tues thru Fri 8 AM to 4 PM Sat 8 AM 12 noon. Apply giving name, qualifications, experience and references to Box 510 Observer & Eccentric Newspapers, 36251 Schoolcraft, Livonia, Michigan 48150

EXECUTIVE SECRETARY
$950
Well known Troy firm offers top notch duties for gracious personality, hard worker and good skills. Call Sue now!

588-5400
Snelling & Snelling
PERSONNEL

SECRETARY
With Shorthand. Diversified clerical duties. Congenial Southfield office. Benefits.

353-8525

SECRETARY
Southfield based training and communication company needs mature experienced individual for sales department. Good shorthand and typing skills necessary. Call Mrs. Klee for interview 569-4000

CLOSING SECRETARY
Needed by real estate company near Somerset in Troy. Experienced preferred. Call Mrs. Skubic 643-9455

FARMINGTON
LIVONIA PLYMOUTH
Many Clerical jobs available
Permanent Staff
388-8900

AD AGENCY
FEE PAID
$9300

Fast paced young Executives need your outgoing personality and good typing skills. Able to meet and greet at this exciting spot

Snelling & Snelling
478-3500

CLERK WANTED part time, 4 days per week, 9am-5pm, must type 55-60wpm, have 8 years office experience, live close to Birmingham area. 646-0992

SECRETARY wanted, full time, must have 8 years experience with local references. Type 60-65wpm, light shorthand, live near Birmingham area. 646-0992

CLAIMS PROCESSOR

Nationwide company offers great benefits for your phone technique, typing and insurance knowledge. $600 up. RUSH Call Sheri Day.

569-0400
Snelling & Snelling
PERSONNEL

INSURANCE FILE CLERKS

We have openings for mature individuals with above average intelligence. Excellent opportunities for advancement with in the office. Hours 8 to 4:15 Mon. thru Fri. For appointment call Miss Nicholson 569-2100

Royal Glove Insurance Co.
Equal Oppoftunity Employer M F

KEYPUNCH OPERATOR
Trained Keypunch Operator, some experience preferred. Job involves some Clerical Functions. Contact Mr. J. Siler 353-8500

SECRETARY, PART TIME
GAF Corp. needs dependable, experienced secretary skilled in handling customers, typing, shorthand. Call / ask for Mr. Al Thomas. 557-2050

GENERAL OFFICE
Lathrup Village firm needs good typist 3 days a week with bookkeeping background. Call Mrs. MacFarland 569-4722

SECRETARIAL

Permanent opening at corporate office of international organization headquartered in Southfield but moving soon to the Troy area.
Must have excellent typing and clerical skills. No Shorthand is required. Some experience preferred. Benefits provided. Call 569-5700 ext. 222 for an interview appointment
Equal Opportunity Employer M F

BINDERY CLERK

In house printing operation moving soon from Southfield to Troy.
Work consists of collating, cutting, folding etc. of printed materials. Experience not required. Light typing and clerical skills required.
Call 569-5700 ext. 296 for an interview appointment
Equal Opportunity Employer M F

General Office

Industrial distributor in Redford looking for Sales Typist. Pleasant working conditions and fully paid benefits. Responsibilities include: Typing, filing and answering phone. Call

537-3305

INSURANCE SECY.

Immediate opening in Plymouth. Pleasant working conditions. Experienced only. Send resume to:
Merritt Ins. Agency
189 S. Main St.
Plymouth 48170

EXPERIENCED office help wanted. Jewelry store experience preferred. Excellent opportunity for someone methodical & good with figures. Some evenings & some Sun. Call Irene Elliott
593-3890
Fairlane Town Center

MAIL ORDER DEPARTMENT of Publishing Company needs accurate typist. Good with figures and details. Action job with varied duties. No smokers. 8 Mile & Middlebelt area. Call Miss Foxe 477-6650

PART TIME OFFICE HELP
Monday & Friday only. Troy Area. Light typing & filing. 689-6100

TELEPHONE OPERATOR for Executone System, must have good typing skills, generous fringe benefits. Troy area. 588-6508

CHANGE OF PACE

Can you smile out loud? Suburban company offers excellent opportunity. Intelligent organizer, pleasant phone personality, no shorthand. $650 month. Call Diana

644-4600
SNELLING & SNELLING AGENCY

PART TIME Office Girl. Weekends only. will train. Lasky Park Furniture. 29055 Plymouth Rd. ½ block E. of Middlebelt

GAL FRIDAY. Sales office needs aggressive, willing to learn person for Farmington Hills area. Phones, typing, filing, some bookkeeping. Send resume to Box 560 Observer & Eccentric Newspapers, 36251 Schoolcraft, Livonia, Michigan 48150

PART TIME Secretary. Going back to work? Challenging opportunity with growing corporation. Shorthand required. Southfield. Call for appointment 353-9767

BOOKKEEPER part time experienced in retail sales. Livonia area. Call between 3-5PM 427-2030

504 Help Wanted Office-Clerical

WE ARE EXPANDING and need Keypunch Operators with 6 months experience. Afternoon shift. Southfield area. Good benefits.
358-3852 Ext. 224

FILE CLERK needed for Southfield Law Firm. Salary commensurate with experience. Call 358-4660

KEYPUNCH OPERATORS and Systems 3 operators need in Sylvan Lake. Apply at 2240 Greer

ONE GIRL OFFICE
Minimum 5 years experience necessary for typing and bookkeeping. Good working conditions in Livonia

478-2121

STENO. Neat personable. Accurate typist, shorthand. 2 girl office. Southfield. Benefits: 8-15 AM to 5 PM

352-6530

MUST HAVE bookkeeping experience, typing and general office skills. Redford area. 937-3970

GENERAL office work, some bookkeeping, excellent hours, full or part time. 1040 N. Woodward Ave., Royal Oak

GENERAL OFFICE: excellent typist. West Bloomfield area. Call Mrs. McDonald. Between 8:30 & 5 PM.

626-7339

OFFICE CLERICAL

Multi line Insurance company located in Troy requires High School graduate with ability to type 50-55 wpm. Must have Math aptitude. Excellent benefits, contact Mr. Szymanski

RELIANCE INSURANCE COMPANIES
649-4300 ext. 264
An Equal Opportunity Employer

TYPIST with Adding Machine skills. Mature. 6 Mile-Beech area.

538-8810

SECRETARY for Southfield office. Typing, shorthand accuracy with figures required. Salary commensurate with experience. 353-2931

AVAILABLE NOW!

We have immediate openings for good typists, secretaries and receptionists on long or short term assignments. Top pay and an opportunity to work with many major corporations. For more information call

Susan, Suburbs 398-4390
Lynne, Downtown 963-5026
Matchmakers-Office Services Inc.

PART TIME person needed for general office work. College background required. Weekday evenings & weekend day hours. 851-0313

RECEPTIONIST-TYPIST

for CPA firm position available in Southfield area. Please call and ask for Helen at

424-8404

MATURE person for secretarial & parts counter work for snowmobile-motorcycle dealership, Livonia area. Call for appointment. Parts Manager at 261-2930

ACCOUNTING CLERK

Experience in Account analysis and/or Computer accounting, typing. Fringe benefits. Inquire Accounting Department, 17251 West McNichols, Detroit, Michigan 48235

IMMEDIATELY available. Girl Friday position nationwide company, good salary & fringes in Troy. Need good appearance & typing speed. Call for interview 643-7880

SECRETARY needed for Chamberlain Real Estate Office. Good secretarial skills needed. Must be very reliable and have pleasant telephone voice. Westland area. Call Kim at 476-9100

RECEPTIONIST-TYPIST. Alert and aggressive with good skills. Excellent opportunity to grow with shopping center promotion. Troy area. Immediate opening. Call 362-1373

COMPANY relocating office in the City of Birmingham needs woman for phone answering, billing, typing and general office. 963-5505

EXPERIENCED SECRETARY. Shorthand, knowledge of construction and real estate.
557-0770

LEGAL SECRETARY
For Northville Office
Experience Necessary
348-2993

OFFICE GIRL
Building Office. Experience not necessary. Southfield area. Ask for Mr. Farrell 557-0770

BIRMINGHAM law office wants experienced legal secretary, good shorthand and typing required. 642-2010

SECRETARY RECEPTIONIST

Young, aggressive girl for young company. Light typing skills, little experience necessary. Salary negotiable. Ask for Mr. Nichols. 543-1666

BOOKKEEPER-TYPIST
PART TIME
Bookkeeper with typing ability. 20 hours for Dr.'s office located in Southfield must have car. $5 hour. Call Mrs. Schill. 754-9270

LEGAL Secretary Bloomfield Hills area, small firm, previous experience necessary, mag card experience preferred, criminal and domestic relations. 851-9661

NATIONAL TITLE Company has an immediate opening for an experienced closer processor in its Bloomfield office. Excellent opportunity. Benefits. For private interview call Mr. Martin 569-3100

SECRETARY
Sharp attractive person with excellent typing & shorthand skills to assist management team at large private club. 353-2811

GENERAL OFFICE. Typing, Shorthand for Manufacturer Reps office. Redford Area. Salary commensurate with ability. Send Resume in Confidence to Box 546 Observer & Eccentric Newspapers, 36251 Schoolcraft, Livonia, Michigan 48150

506 Help Wanted Sales

MANAGER-TRAINEES

Stuck in a job with no future? We are a growing nationwide corporation looking for sales oriented people who want a career. Able to relocate. Good pay, benefits & bonus plan. Apply in person. Milo Discount, 29457 W. 6 Mile, Livonia, 522-6441, or 27611 John R, Madison Heights. 541-2590

SALES/ENGINEER

We are looking for an aggressive sales engineer to call upon the petro chimical & steel industries. Knowledge of plant maintenance equipment would be desirable. Call

838-0600

SALES

Part-time evenings, or on call schedules. Must be available Saturdays & Sundays. Placement and regualr part time or full time schedules possible in near future. Apply, Employment Office, Fourth Level, Monday thru Friday, 9:30 AM to 4PM.

HUDSON'S
Northland

506 Help Wanted Sales

EARL KEIM REALTY WEST

THE HELPFUL PEOPLE!
MEMBER MULTI LIST

GREAT CAREER OPPORTUNITY

For experienced or inexperienced persons, male or female, who want a challenging career with potential for excellent earnings - need good people now!!!

Georgette Rogg, Mgr.
AT 522-2101

TELEPHONE PROSPECTOR
Aggressive Janitorial Service Company is seeking a part time person who wants to put their spare time to work earning income. Job responsibilities will include telephone prospecting and setting up sales appointments. Some local travel at company expense required. Could develop into outside sales. Telephone experience preferred but not necessary. Good working conditions in Troy area. Contact Bloomfield Building Maintenance, Inc. all for appointment. ask for Brooke Bearss. 588-3902
An Equal Opportunity Employer

MATURE woman wanted for phone sales of gloves and hats to retail and industrial customers. Job involves selling to new and existing customers, and taking incoming orders. Pleasant phone personality a must and previous experience helpful but not necessary. Call Mr. Snyder 399-0100

WICKES Furniture & decorating center full time drapery sales specialist $200 per week training draw. Full time kitchen planning & sales specialist $200 per week training draw. Full time sales assistant. Part time sales assistant. Company benefits to include paid holidays & vacations, paid hospitalization and life insurance, employee discount. Wickes Furniture, 29635-7 Mile Rd. Livonia
An Equal Opportunity Employer

SALES PERSONS WANTED full and part time positions. Fast moving shoe stores in Birmingham and Rochester. Salary plus commission. Call between 8 AM - Noon. 546-9276

WE HAVE 5 openings that must be filled immediately. 55 year old company, 300 million assets. The people we select will average $25,000 yearly. No strikes, shut downs or layoffs. Must have at least high school education or equivalent. Many other benefits. If you are a job hopper, please do not call but if you are interested in the future with an excellent income on a permanent basis, please call 275-3002 and we will arrange for an interview.
Must be bondable

SALES LADIES. Full time and part time. Ladies Fashions. Nights and weekends, beautiful working condition. Meadowbrook Mall, Walton at Adams, Rochester

APPLICATIONS being accepted for Management position. Mature person only. No experience necessary. Salary Plus. Contact Mrs. Grunch, Mon. & Tues. 8AM-12PM. Lawson Party Store 525-3550

HOWARD T. KEATING ASSOCIATES has two openings in their NEW FLORIDA DIVISION. If you are real estate licensed, self motivated, interested in a ground floor opportunity with Michigan's largest prestigious Real Estate organization here is your chance. Full Florida homesite in this area. Money back guarantee. Sales aids, free training, top commission, for confidential interview call Bill Frackelton at 646-1234

INDUSTRIAL SALES
Hydraulics, pneumatics, lubrication. Detroit metro area, excellent product line & earning potential. Fringes plus salary & Commission. Send resume in strict confidence to Behco Inc. 1345 E. 9 Mile, Ferndale, Michigan 48220

Only experienced Realtor or Sales Associates need apply. Phenominal business opportunity for the qualified person with high productive sales record and organizational background. Must have good professional conduct to grow with our company in responsibility and financial benefits. Large established based Realtor with 7 Offices. Call Mr. Balogh
645-2500

CRANBROOK
Assoc. Inc. Realtors

we train
ONE ON ONE

with this method, we have to be very selective in our hiring. If you are out going, self-confident & have clear, realistic goals. Call Mr. Lageman

968-4400

SALESLADIES mature. Experienced in selling infant and childrens apparel. Full time. Berlin's Orchard Mall. 851-5110

SALES LADY. Full or Part time. Experience only, who understands fashion & personal service. Salary plus commission. Apply at Stuart's Apparel, 35136 Michigan, Wayne, Mich.

EXPERIENCED SALES GIRL to sell European Clothes at The French Connection. 5 days a week. 851-7479

GERBER SCIENTIFIC SALES SYSTEMS
We have openings for people with technical computer background. Call JACK MILAM 313-559-2670

IMMEDIATE OPENINGS

Local factory distributors now hiring full and part time help. $80 part to $200 full time to start. College students welcome. No experience necessary. For interview call 278-6463.

REWARD

The rewards are great for:
- Self starters
- Independent workers
- Improved living standard

If you are interested, we are interested in talking to you.

We are the newest member of the Realty World family in Oakland County and are expanding our Professional sales force.

For further details call John Tesner.

REALTY WORLD PROFESSIONALS
649-0200

EXPANDING SECURITY FIRM
Seeks qualified representative to augment sales force. Selected candidate will receive salary & commission commensurate with his experience & education level. Complete fringe program included. Firm presently provides complete security service in metro area. Contact Mr. James Gray. 424-8484

506 Help Wanted Sales

NATIONAL LEADING food servicing company is now hiring people who are willing to work. Salary, commission & all fringe benefits. Must have transportation. Call between 9 AM - 4 PM. Mr. Cole
522-7873

FULL or part time young man for mens clothing store in West Bloomfield. Call for appointment. Block's Clothes 851-9080

FULL TIME position available at Women's Specialty Shop in Lathrup Village. 424-8767

SALESMAN WANTED. Will train right man for Michigan's fastest growing chain. Salary plus commission plus many fringe benefits. Call Mr. Parsell 338-9822

SALES WOMAN
Previous sales experience necessary, full time. Excellent commission plus salary. Moseley's Linens in Birmingham. 644-0660

INTERIOR DECORATING SALES
Full or part time. No experience necessary but a flair for decorating essential. Call Ms. Cookie Frenkel 647-4091 or 642-3122

SALES POSITION
Full Time
Apply in person
BONWIT TELLER
2701 Big Beaver, Troy

RETAIL

PART TIME SALES PERSON
Exclusive young women's specialty shop in Birmingham has an opening for a part time sales person with creative fashion ideas. Contact Georgette

642-1510

EXPERIENCED. Full time sales girl for children's specialty store. 645-4808

CENTURY 21
Sales Manager

For new office serving Southfield, Farmington, and Livonia areas. Salary and override.

CENTURY 21
RESTUM REALTY INC.
353-6666

CENTURY 21
REAL ESTATE CAREER

We have openings for Sales people for the Southfield and Farmington office. Licensed or unlicensed. We provide complete training at the Century 21 Academy.

CENTURY 21
RESTUM REALTY INC.
353-6666

PERSONABLE Lady to sell fine handcrafts. Full time. Waterloo House, 647-1953, 555 E. Maple, Birmingham

MALE or FEMALE
Full or part time with retail selling experience. Somerset Mall. 643-8800

Sales Help Wanted
Shoe Store

New Navi Mall, Farmington Area, Livonia Area and Westland Area. Good wages and excellent fringe benefits. Full and part time. Apply in person

Fashion Shoes

Downtown Farmington Center
Grand River and Farmington Road

REAL ESTATE SALES
Career Opportunity

WOODWARD ASSOCIATES REALTORS would like the opportunity of discussing with you the career opportunities in Real Estate Sales. If you are a self-starter and accomplishment motivated your future can be very profitable in Real Estate Sales.
As a company, we have gone to great lengths to provide the tools that will enable you to maximize your results in the shortest time possible such as a program designed to train you quickly as well as continue to assist you an aggressive marketing approach, a nationwide referral system, a Buyer's Protection Plan and a modern efficient office centrally located in the heart of our market place. For a personal interview contact Jacqueleine Ponsonby, Associate Broker, 646-8000

WOODWARD ASSOCIATES REALTORS
1550 N. WOODWARD AVE.
BIRMINGHAM

THE WHALL CORP.
SEEKS A FEW GOOD MEN

Represent commercial & residential sales division. Sales experience necessary. Successful candidate will receive excellent compensation. Call or submit resume to:

THE WHALL CORP.
18860 W. Ten Mile Rd.
Southfield, Mich. 48075
OR CALL Jim Gray 424-8484

ASSISTANT MGR.

for Ladies Fashion shop. Must be thoroughly experienced in selling and supervising floor. Excellent position, store benefits. Mature and experienced only need apply. Call Ms. Chrisman, 626-2150 or 357-0549
JACQUELYN SHOPS
OAK PARK BIRMINGHAM

506 Help Wanted Sales

A CAREER AVAILABLE in Real Estate Sales. Prefer experienced but will train right person. Excellent downtown location. ROGER WALKER 476-5900

SALES COUNSELLER

Looking for a career instead of just a job? Then join a select team of professionals at the Livonia office of the world's largest employment service. No nights or weekends. First year potential $12,000 - $14,000 plus benefits.

Snelling & Snelling
478-3500

ATTENTION
INVESTMENT SALES

largest financial institution of its kind, has limited openings for professional sales representatives. Unlimited prospects, complete training course with salary and commission program. Very high income potential. Call for a confidential interview. Mr. Kendt 968-1000

SALESLADIES
Full & Part Time for Children's Apparel. Apply Youth Center Store. Tel Twelve Mall, Southfield. 353-1040

SALESLADY

For Ladies Specialty shop. Must be thoroughly experienced in all departments. Excellent salary plus commission. Store benefits. Great opportunity for advancement to other areas. Experienced only need apply. Call Mrs. Christman
626-2150 or 357-0549
JACQUELYN SHOPS
OAK PARK BIRMINGHAM

AMBITIOUS INDIVIDUALS, if you are interested in earning extra income on a part time basis call for informative appointment 522-5361

SALESMEN for exclusive Men's Store, must have experience in quality selling. Full time permanent position. Birmingham area. 642-1060

VITAMIN SALES

Part time. Must be knowledgeable in vitamins and health foods. Southfield area. Call Mr. Moore between 9 AM and Noon

773-6600

TELEPHONE SOLICITOR 6 or more hours per day. 1 year minimum experience. You will set appointments nationwide for our area director. Salary & commission. Refrigerator specified

AVON
NEED EXTRA $$ TO MAKE CHRISTMAS MERRIER?
Earn about $80.00 extra $100 you'll act as an AVON Representative. Sell beautiful gifts, cosmetics, more. Call
681-2104 542-2676
422-0250 425-1060

EXPERIENCED person, preferably a girl to sell Real estate (part time) to Builder's prospects. Must have good typing skills & be able to handle telephone. Variety in Farmington area. 478-1177

WOMEN part time work mixed with fun. We open oysters to discover beautiful pearls and to have them custom made into jewelry. Earn approx. $30 to $90 a day evenings for approx. 4 hours work. Pay day every Friday. Must be over 21 and have own car. Call Mary or Donna between 10 Am and 1 Pm 355-7212

SALES REPRESENTATIVE

Major Manufacturer full line floor care manufacturer seeks qualified Salesperson/Executive person with appliance experience to call on established accounts. Draw plus commission, distributorship, college training helpful. Call GERT at

546-9490

WANTED full or part time Sales. Must be experienced in Plumbing and Electrical supplies. Referrals necessary. Apply at Marcus Ace Hardware, 25205 Plymouth Road, Redford. Ask for Barry.

SALES COORDINATOR - leading manufacturer of environmental control equipment seeks an experienced person ready for advancement into sales or management. Responsibilities include quotation preparation, order entry, submittal preparation, market research. Position requires good people skills, typing skills, $20,000 - $14,000 depending on background & experience. Send resume to box 562 Observer & Eccentric Newspapers, 36251 Schoolcraft, Livonia, Michigan 48150

SALESLADIES full time, 6 days week, selling experience preferred but not necessary. Apply at Homemaker Shop. Tel Twelve Mall.

PART TIME
Sales Help needed to busy women's store. Farmington area. Must have experience in sales or dressmaking.
477-9284

FULL TIME
REAL ESTATE
SALES ASSOCIATE

Emphasis on listings • Company-paid listing commissions - highest in town • National referral program - 1,000 offices • Ads in print, educational benefits - grads • Birmingham, Bloomfield, Troy area • Continuous professional training

All inquiries confidential. Call Miss Chevonne or Walter Roberts, 647-5000 or 644-1700

CENTURY 21
LIBBY & ASSOCIATES

EXPERIENCED telephone sales girl to solicit and do some office work. 553-5990

CENTURY 21
Real Estate Career

Sales personnel for our new office serving Troy, Birmingham & Bloomfield area. We have openings for individuals who are willing to earn $15,000 to $20,000 per year. You need not be experienced. We will give you complete training in our professional school as well as in our office. For confidential interview contact Mr. Fedeske
CENTURY 21 OAKLAND, INC.
643-9550

506 Help Wanted Sales

LET US SHOW you how to make $28,137 a year part time. Call
278-4893

REAL ESTATE

Salespeople needed for Commercial Sales with leading Michigan office. Contact WARD OR GARY PARTRIDGE
681-2111

HOMEMAKERS
Earn up to $500 between now and Christmas, part time, from your home. Call for appointment 474-2806

REAL ESTATE
SALES PEOPLE
FULL OR PART TIME

Experience not necessary. Earn extra commission through our investment company. FREE TRAINING. A-1 for Jim Reardon

SUMMIT REALTY
27520 5 Mile, Livonia
522-4440

REAL ESTATE
Opportunity Knocks

for the right individuals to join the most aggressive of CENTURY 21's 1,000 offices nationwide. We are looking for management oriented individuals, professional sales persons and unlicensed persons looking for a career in real estate serving the Western Suburbs. We offer the following advantages:
- Pre-license training
- Quick start program
- Bonus plan
- Excellent commission
- 1st Class Service
- Multi-list computer

Don't hesitate - call TODAY, for a confidential interview. Ask for Jack Kershaw.

Century 21

TODAY 538-2000

SALES
NEW CAR

ESTABLISHED CADILLAC DEALERSHIP LOOKING FOR ENERGETIC, AGGRESSIVE PERSON TO JOIN OUR SALES TEAM. EXPERIENCE HELPFUL, BUT NOT NECESSARY. WILL TRAIN THE RIGHT PERSON.

MATHEWS CADILLAC, INC.
846-2488
DEARBORN

LOVE CRAFTS? Like money? You can have both, no delivering, investment or collecting. 476-9431

EXPERIENCED Sales Help for women's specialty shop beginning the 1st 12 Mall. 851-0261

BE A PROFESSIONAL

We will train, sponsor Michigan's #1 Real Estate School and help you with all the student aids and facilities needed in the Real Estate profession. Flexible hours, part and full time. Pre-license training. For appointment call 532-8300
Ask for Dan Briggs

Integrity

Realtors

REAL ESTATE WOULD YOU LIKE TO:

- Work with professionals? We have 6 million dollar producers on our staff!
- Earn while you learn? We have the best training program available!
- Increase your earnings. We have excellent floor opportunities, excellent Livonia locations, a progressive commission structure!

For more information and a confidential interview call JOANNE BRANGELSON at
MICHIGAN'S LARGEST SELLING OFFICE

Century 21

HARTFORD S. 261-4200

WOMEN OVER 21 Be a Queens Way Counselor! Free week! Be the snow and wear it. We need 8 more. 228-9910 Nanes 476-6908

CAN YOU QUALIFY?

Looking for particular type woman over 25 to assist me in my fast growing business. 15 hrs. per week $75. For interview call Mr. Barnes, 1-4 PM Mon. thru Thurs.

538-4178

506 Help Wanted Sales

WE'RE EXPANDING!

Openings for trainees, experienced sales associates, associate brokers and sales managers. Commission plan up to 70%. For personal interview call JOE F. NORWOOD

Norwood

No. 12, Inc. 478-5000

PARTY Plan counselors and cadets needed immediately for part time work with full time pay. Call 968-0215, 553-6384 or 292-6545

BORED

(3) exciting, rewarding career openings with REALTY WORLD C. W. ALLEN. Complete training by professionals. $15,000 and up. 1st years earnings. Breakaway from monotony and call Mr. Charles Allen at 421-2854 to see if you qualify.

507 Help Wanted Part Time

EARN FREE quality Toys for Christmas. Have a Fisher Price and Brand name Toy Party. Home or Leisure. 295-0986

OFFICE CLEANING part time evenings, singles or couple. 532-1321

HAND CRAFTED jewelry at low prices can bring a profit of 40% to the Hostess. Schedule a Showing. Parts in your home. Call 542-2509

RETIREE for charitable organization. Few weeks light office work. 559-3969

GENERAL OFFICE work, some typing, must bookkeeping 12:30-4:30 PM, 5 days. Livonia area. Salary commensurate with exp. Reply to Box 586 Observer & Eccentric Newspapers, 36251 Schoolcraft, Livonia, Mich. 48150 or call 591-0900

PART TIME clerical. Prepare payroll, light bookkeeping, answer phone. Typing 50 wpm. Flexible hours. Redford area. 937-2211

LADIES

needed for home sales party. Earn free & cash. Call Gail 255-1046 or 255-1047

OFFICE CLEANING needed for small office in Livonia. Mon. thru Fri. 5:30 PM to 9:30 PM. Call 591-3900

RESPONSIBLE mature person needed for part time evening work. Call between 2 PM and 5 PM. 476-9636

WANTED
Older Gentleman

PART TIME WORK. Needed by Dress Co. Birmingham area. Must have car & wages.

549-2152
MAGIC WEAVERS
Royal Oak, Mich.

CANTORS
Experienced Men & Women. Openings in A.M. and P.M. Call 255-4000

DISHWASHER
Needed for night shift. Apply in person. Must be 18 yrs. or older. Apply at Mello Roos, 29401 Northwestern Hwy., Southfield

SALES WOMEN wanted for Cable Catering business for Ann Arbor, Flint, Detroit, Ypsilanti, Southfield. Must have own car. Call 971-2900

SHIPPING & RECEIVING. Must have driver's license & dependable car. Hours 8 AM - 4 PM, Monday thru Friday. Apply in person at 24955 Hall Rd., Clinton Township

OFFICE WORK. Must be accurate, Must have typing skills. Must be able to work overtime. Apply at 24955 Hall Rd., Clinton Township

PART TIME Position open for person with bookkeeping knowledge. Must be familiar with Apple computer. Resume to P.O. Box 2001, Livonia, Mich. 48151

GAL FRIDAY. Must be accurate, Must be bright and cheerful. Must be able to work overtime. Apply at 24955 Hall Rd., Clinton Township

COLLEGE students wanted for interviews. Must be available Saturdays. Call 557-9600

HELP WANTED PART TIME
Sept. thru Dec.
Noon Aides, 11½ Hrs. Per Day
Lunch Aides, 15 Hrs. Per Day
Mon. thru Fri. Work
Substitute/Catering Help
Apply in person between 9 AM and 5 PM
Mon. thru Fri.
Schools Administration Building
31003 W. Chicago Blvd.
Livonia, Michigan

506 Help Wanted Sales

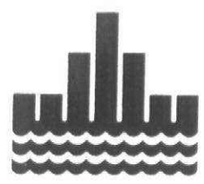

We need a full time Salesperson. Base salary, plus commission, good benefits. Must have experience in high quality men's wear.

Send a resume to:
Mr. R. C. Greve
The Lanvin Boutique
100 Renaissance Center
Suite 3600
Detroit, Michigan 48243

An Equal Opportunity Employer

CAREER OPPORTUNITY-REAL ESTATE

For a limited number of Realtor Associates in our Super Farmington Hills office, just north of 13 Mile Road.

We are looking for people who have a proven record of success in sales, or people who have the ambition and desire to succeed in real estate. We will provide you with the most comprehensive training program in the industry, and the opportunity to earn a very substantial income. If you are presently employed, please do not contact us unless you are willing to leave your present employment. We are licensed to apply.

GARY COOK
Assoc. Broker-Manager
851-6000

THE DURBIN COMPANY
REALTORS

504 Help Wanted Office-Clerical

O is for OFFICE SKILLS

[illegible]

OR Carol Gunther

MANPOWER®

[illegible]

Career Opportunities

TYPIST/STENO POSITIONS

Typist I applicants must be Oakland County residents, H.S. grads or G.E.D. equivalent and type 40 c.w.p.m. Typist II applicants must also have 2 years clerical experience within the last 5 years or 6 months experience immediately following graduation from a business/vocational school. Applicants for Stenographer I must also be able to take dictation at 80 w.p.m. Stenographer II applicants must also have 1 year stenographic experience or 6 months experience immediately prior to application with a degree or certificate from a recognized business or commercial college requiring two full years of business related courses. Salaries: Typist I $7,361-$7,722. Typist II $8,813-$9,567. Stenographer I $7,953-$8,414. Stenographer II $9,105-$10,489.

Immediate openings are also available for part time or temporary full time typists. Salary $3.44-$4.60/per hour.

The Personnel Department

Oakland County

1200 N. Telegraph
Pontiac, Michigan 48053
Phone 858-0530

An Merit System
Equal Opportunity and
Affirmative Action Employer

Daniel T. Murphy — County Executive

506 Help Wanted Sales

REAL ESTATE ONE CAREER OPPORTUNITY

Real Estate One Sales Associates are selling over 5,000 homes a year. Immediate openings available for reputable, ambitious people to earn and grow with us as we expand across the nation. Famous fast start training program, sales aids that competition can't match. Attend our next Career Seminar on Tuesday, October 18, 7:30 p.m. at 33620 Five Mile, Livonia (West of Farmington Road). Call 261-0700 for your complimentary reservation.

Real Estate One.

An Equal Opportunity Company

10&F

507 Help Wanted Part Time

PART TIME SALES For a bright person who enjoys selling art work Saturdays only more hours after Thanksgiving The William Plante Gallery Somerset Mall 643-0211

PART TIME Inventory work available Days evenings and weekends 569-6242

THE SHOE GALLERY needs an experienced sales lady part time 3 days a week 6655 Orchard Lake Road W Bloomfield 851-3470

CUSTODIANS
Part Time Evenings Men & Women Men must have floor care experience Birmingham area 831-5031

OFFICE CLERK Bookkeeping Typing 45WPM Telephone Etc Mon thru Fri 4 hour days Southfield location Mrs Chatlin 356-2112

BOOKKEEPER Typist payroll for accountants office in Southfield Call between 8-6 PM 559-5880

STUDENTS
College & High School Food service & housekeeping positions available at a new Southfield area private club 353-2811

PORTER
Mornings 8 AM 1 PM Monday through Friday apply Lerner Shops 29701 Plymouth Rd Woodland Shopping Center

JANITORS
Men & Women part time 4 AM 7 AM Middlebelt Schoolcraft area 831-5011

PART TIME insurance girl must be able to sale auto & home owners insurance policies Experience essential Agency in Farmington area Schedule can be flexible 478-1157

CONGENIAL retired gentleman wanted for permanent part time work in Birmingham Job includes packaging dusting and maintaining storage room in pleasant surroundings Must have car 645-5666

CLUB LEADERS

Needed by the Livonia Family YMCA Leaders for after school gym program Must be 18 Rate of pay $2 50 to $3 hour Call Linda or Sue at

261-2161

508 Help Wanted Domestic

WANTED Babysitter Housekeeper Monday Friday 7 AM 6 30 PM In Birmingham Bloomfield area Call after 7 PM 626-8023

HOUSEKEEPER COMPANION wanted for Fridays & Saturdays Care for semi invalid woman Live in Southfield area 642-6841

EARN $100 week baby sit 3 children their home 5 A M 5 P M 5 days Your transportation Merriam in W Chicago area 525-5316

BABYSITTER needed for working mother light housework and some cooking Hours flexible References Must have own transportation After 8 P M 681-1824

DOMESTIC help needed twice a week Southfield area Call 568-4192 after 6 PM

OLDER WOMAN for babysitting my home 2 days week 2 children Southfield 13 Mile Area Own transportation References required 557-1183

MATURE RESPONSIBLE Woman wanted for Baby sitting and light housekeeping 5 days a week Own transportation Tel 12 area After 4PM 356-5892

BABYSITTER Mon Fri 8AM 4PM In my home 14 Mile Greenfield 1 Toddler & 1 First grader Dependable References Own transportation After 6PM 642-8548

EXPERIENCED cleaning lady my home Fridays 9 AM 5 PM Bloomfield Hills $4 00 an hour 642-0218

LIVE IN child care position for pleasant reliable lady Livonia area Good salary 425-5318

HOUSEKEEPER who will also Babysit for 1 year old child 40 hours a week plus occasional evenings Must drive 12 Mile Northwestern area References required Evenings 855-2753

MALE COMPANION DRIVER for elderly partially disabled gentleman West Bloomfield area Experience and references required 851-6886

DESPERATELY need baby sitter for 2 girls in my home During the afternoon References Garden City area 261-4882

HOUSEKEEPER BABYSITTER other help employed Live in 476-5368

HOUSEKEEPER wanted complete charge Bloomfield Hills in summer Apartment in Florida in winter Starting salary $175 weekly Must have excellent references 2 in family Must be able to cook as well as be a good housekeeper Include references with reply Write Box 574 Observer & Eccentric Newspapers 36251 Schoolcraft Livonia Michigan 48150

BABYSITTER mature 15 days 8 30 AM 3 PM No holidays or weekends Own transportation Cherry Hill Merriman area Good wages References 427-2196

GENERAL household help needed for family of 4 3 days weekly job includes ironing To set up appointment for further details please call 459-1381

BABY SITTER needed 4 nights a week 5 30 PM 2 30 AM 8 Mile Inkster area 352-3384

AFTERNOON child care needed for 2 children 3 30 to 6 pm Tues Thurs & Fri My home your transportation Lincoln Southfield area Birmingham Call after 6 pm 645-2973

TEACHER needs qualified woman 8 30 to 4 30 Mon thru Fri to care for infant my home your transportation references 644-6694

BABYSITTER needed daily for Teacher's infant begins late October my home preferred 9 Mile Haggerty or Emerson Junior High area Livonia reliable references 349-0435

BABY SITTER needed my home 10PM 12 30AM one to three nights a week two children 8 and 10 years Windsor Park subdivision References required Call after 4PM 455-6467

MATURE babysitter wanted for occasional evening Bloomfield Hills area Call after 6 PM 642-0680

SITTER 3 45 til 6 15pm Wednesday thru Friday $1 00 per hour Your Transportation Call after 6 30pm 474-4041

508 Help Wanted Domestic

CLEANING LADY needed Mon & Fri 9-4 Close to transportation 8 Mile Southfield area 569-3517

WANTED SOMEONE to care for elderly man Canton area My home Your own transportation Evenings 459-9405 or 771-1773

TEENAGE sitter after school hours 3 days weekly 14½ Mile east of Southfield area 645-1882 226-7565

WANTED mature babysitter 7 am 7 pm or live in for 1½ yr old girl Salary plus room and board Cranbrook Village on 12 Mile After 5 pm 559-7217

MOTHER'S HELPER 1 or 2 days per week 9am 5pm reliable experienced with references non smoker own transportation West Bloomfield Area 855-2055

RELIABLE woman needed to baby sit 2 children my home Mon thru Fri 8 30 5 30 Farmington Hills Must have own transporatation 553-0587

LIVE IN Baby sitter Livonia area Call after 6 PM 422-6076

CHILD CARE Position Open Care for 2 children ages 1 and 5 in their Troy home 8 30 to 5 30 Pm Monday thru Friday Good benefits for right person Prefer you drive References required Call after 5 30 Pm 641-7484

PART TIME cleaning woman for apartment complex Hallways & laundry room 3 days a week Call manager 538-2158

BABY SITTER during day occasionally Franklin Maple Rd area In my home 851-5642

LIVE IN companion for elderly woman must have own car 427-3660

RESPONSIBLE baby sitter for 2 year old girl 5 days a week 8 15 AM to 5 30 PM 15 Mile Lahser area Call after 5 30 PM 642-2729

MATURE lady to babysit for 1 month old my home Mon thru Fri 8 5 Starting Nov 1 references Salary negotiable Own transportation Birmingham area 646-4188

RELIABLE woman with references wanted for general house cleaning W Bloomfield area 661-2625

MATURE Companion 2 days to cook for elderly gentleman in Southfield Live in references Call Mrs Lynn weekdays 9 AM to 5 PM 873-1310

BABY SITTER wanted 2 children Mon thru Fri 7 30 to 4 30 10 Mile Middlebelt area Your transportation to my home Call after 6 pm 477-8513

PAID vacations and summers off for dependable mature woman to care for teacher's delightful 15 month old boy in my home only 7 AM 4 30 PM Farmington Hills area Call after 5 PM Own transportation 553-9146

LIVE IN Housekeeper Care for family of 4 semi invalid gentleman References After 7 PM 464-1759

HOUSEKEEPER
LAUNDRY HELP
DAYS
Apply in person between 9 & 4 Pm
FRANKLIN MANOR
CONVALESCENT CENTER
352-7390

BABYSITTER wanted after school 1 30 PM 6 30 PM 4 days a week Novi Call after 7 pm 349-4015

510 Help Wanted Couples

RESIDENT Manager team looking for experienced couple for large apartment complex 60 miles from Detroit must be strong reliable hardworking and capable of keeping accurate records 358-3230

512 Situations Wanted Female

DEPENDABLE non smoking Mother wishes to babysit Your transportation Canton area 981-2557

FARMINGTON HILLS mother will watch 4 5 year old girl Your transportation Mon Wed Fri Your home 9 30 AM 5 30 PM References Reasonable 474-2886

CHILD CARE for pre schoolers 2 year old playmate Square Lake Adams area flexible hours 641-7919

HATE TO SHOP Have your Christmas shopping done for you For further information call 676-3590

MOTHER of one wishes baby sitting part time days 537-1119

I WILL Do a beautiful job cleaning your house U of M College student Mondays thru Friday between 9 & 10 AM only 459-1961

RESPONSIBLE MARIAN Junior requests baby sitting $1 50 to $2 00 hour Have own transportation Birmingham 646-2247

MOTHER OF 1 wishes Babysitting full or part time days Plymouth Canton Area Excellent references your transportation 981-1789

WHILE you are working honest reliable woman will clean organize decorate 538-0067

LICENSED day care home in Plymouth has openings for 3 and 4 year olds Educational program and toys 459-4218

DICTAPHONE transcribing record keeping typing in my home 453-0067

PRE SCHOOL day care in my licensed home Lots of activities in safe warm atmosphere Adams Rd South Blvd & Opdyke Rd area 335-8488

LICENSED babysitting in my home full time only ages 2-5 Somerset area 649-6247

SECRETARIAL Service in my home Very professional IBM Selectric typewriter References Northwest Detroit and north suburbs 538-4863

LPN available for part time private duty mature compassionate Plymouth Livonia Area 459-2962

EXPERIENCED sitter wishes to baby sit pre schoolers full time your transportation 5 Mile Newburgh 464-3097

MOBILE MAIDES brings the maid to you Experienced personnel Fully insured Transportation furnished 968-0151

NURSES

PRIVATE DUTY ANY SHIFT
LPN'S Live in companions Vacation sitters Catering Help
Lady Chauffeurs
LIMAR INC.
647-3540

512 Situations Wanted Female

IRONING done in my home $6 per bushel $7 picked up & delivered 455-9463

SEAMSTRESS will do women's and children's alterations at reasonable rates Bloomfield Troy area 858-8787

WOMEN available for babysitting and vacation calls Also for light nursing and companion ABC NURSERY LI 8-6911

514 Situations Wanted Male

COLLEGE STUDENT Painting interior exterior this fall 3 years experience References Avon Bloomfield W Bloomfield Birmingham Troy Free estimates Reasonable Professional Jim 681-6361

CUSTOM INTERIOR PAINTING References Bloomfield Hills W Bloomfield professional work Jim 332-6013

CARPENTER 15 years experience Basements finished suspended ceilings kitchen cabinets refinished etc Reasonable prices free estimates 453-7656

HANDYMAN for your around the home repairs cleaning & odd jobs save yourself time & money Friendly & experienced 398-0587

OFFICE MANAGER with excellent accounting experience & education Prefer small company selling building materials Excellent administrator Well organized 533-8045

516 Situations Wanted Male-Female

SOMETIMES
EVEN A WOMAN
NEEDS A WIFE

A woman is expected to be housekeeper, nurse, handywoman, chauffeur, gardener, bartender, hostess & nanny If you have decided on a different career, or if you just need more time to yourself, let us find you suitable help

Andrews Miller Agency
Domestic Employment
963-0630

CARE FOR YOUR LOVED ONES
In Hospital or Home
By experienced Nurses' Aides LPNs or RNs Low Cost 24 hr service
Health Care I 569-2585

FREE Teenage Employment Service sponsored by Bloomfield Youth Guidance Committee 1200 applicants 335-4248 335-0793 10-4 daily (Summer 9-1)

518 Education Instructions

KAREN DI CHIERA has a limited number of openings available for elementary age children interested studying music composition and piano Please call between 10AM and 12 noon for audition appointments 644-3616

MATH tutor former teacher will tutor all grades thru 12 Reasonable rates 358-0126

AIRLINE TICKETING
Travel Agent Course
Call 399-5522
American Travel Schools
22932 Woodward Ferndale

PIANO LESSONS
Your home Experienced member of Livonia Assoc of Teachers Beginner age under 12 477-7121

TUTORING Elementary Certification Grades K-5 Specializing in Reading & Math 543-1490

"SWEEP
INTO BEAUTY"
BORED WITH YOUR JOB
YOUR LIFESTYLE"

You can be one of the 50 000 new cosmetologists the government says are needed each year in less than a year

Plus a big exciting extra the exclusive "TOTAL LOOK" course taught by professional models Poise Advanced Makeup How to Move Gracefully

FASHION AIDS AVAILABLE
Classes start each month
Call Miss Marion 335-9249
ALL WORK DONE BY
SENIOR STUDENTS

MODERN MATH tutoring all grades M A B A degrees Experienced certified teacher 545-3898

PIANO & Organ lessons in your home by experienced teacher Beginners preferred Livonia Plymouth Canton area 464-0978

LOW TAXES close to schools and stores move in condition 3 bedroom (newly decorated) brick ranch aluminum trim new roof new cement drive 5x18 front porch custom kitchen with appliances fully carpeted tiled basement 2 car brick garage attic storage Lot size 55x120 937-1084

THE PIPPIN PUPPETS
Call now for Birthdays Halloween the Holidays any occasion 533-5229

VIOLIN & piano lessons Violinist Detroit Symphony W Bloomfield area 855-2439

REMEDIAL reading Learning disabilities English Math Social Studies MA in Reading Education Recommended by local schools colleges Certified Teacher 626-2767

PIANO LESSONS in your Home Popular or Classical All ages The Association of Music Teachers Phone 851-5423

HAVING PROBLEMS?
WE CAN HELP ALL SUBJECTS
K thru 12 All Teachers Certified
ABLE TUTORS 557-6014

PIANO instruction James & Susan Nuckolls Institute of Arts Certified Classical pop jazz All ages 474-9105

IBM KEYPUNCH

Learn Now Work In Weeks
DAY & EVENING CLASSES
FREE Placement Assistance
Livonia Business
Machines Institute
18770 Farmington Rd
(1 block S of 7 Mile)
477-2900

PROFESSIONAL ACCORDION INSTRUCTOR Lessons in your home all ages Loaners available Mr Arrol 535-4798 1 363-5120

PRIVATE TUTORING
Your home All subjects all levels children adults Day night service Certified teachers 356-0099

GUITAR
&
DRUM LESSONS
Expert Instruction
Pontiac Music & Sound
2534 Orchard Lake Rd
(IN SYLVAN LAKE)

RESUME SERVICES
TLC PERSONNEL 522-4330

OHIO STATE vs U of M 4 tickets together on 50 yard line plus seat pads Call 662-1791

SAILING experienced Sailors wanted for Mid December vacation thru Virgin Islands Call Terry evenings at 335-8814

518 Education Instructions

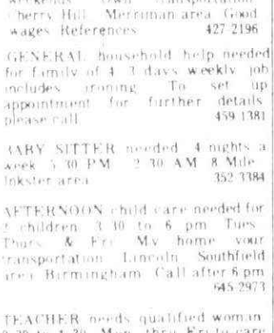

ACADEMY
OF
BARTENDING
Classes taught by experienced Bartenders Classes start Monday, October 17 with new Day and Evening classes starting every week

- Job Placement Available
- On-the-Job Training Available
- Financing Available

19801 W. Eight Mile Rd. at Evergreen
Days, 534-0830
Evenings, 522-6792

600 Personals

FOR INFORMATION ON
BIRTH CONTROL
FAMILY PLANNING
PROBLEM PREGNANCY
WOMENS RIGHTS
FREE PREGNANCY TESTS
CALL WOMEN'S CENTER
476-8558

602 Lost & Found

DOBERMAN BEAUTIFUL NEAR COOLIDGE ADAMS AND WATTLES RD Birmingham Humane Society 852-7821 852-4965

LOST Irish Setter 7 Mile Inkster area Little boy's Pet 531-5672

IRISH SETTER NEAR FARMINGTON RD IN W BLOOMFIELD Birmingham Humane Society 852-7821 852-4965

LOST male long haired tiger cat declawed white flea collar Maplewood-Henry Ruff area Reward 427-0743

FOUND Adult cat beautiful long hair Gray 14Mile-Telegraph Area 649-5818

LOST White Westie (Scottie type) 10 year old male Beverly Rd area Beverly Hills Please call 462-4826

LOST small mixed Husky One blue eye one brown Brown & white coloring 9 Mile-Coolidge area Reward for information 271-6122 453-1551

LOST MALE Mixed Spitz black with white chest white on front of his paws & curled tail Plymouth Area 453-0059

LOST In A&P Parking Lot Maple & Lahser Monday Afternoon Diamond Cluster Ring Gold Dinner Ring Generous reward 644-9211

FOUND but took to Westland Humane small white female dog Found vicinity Wayne Rd Plymouth Rd Please claim before Saturday at the Westland Humane

FOUND male Siamese Oct 9 Tel-12 area Friendly front declawed has worn collar After 6 PM 559-6204

LOST White Female Cat vicinity 9 Mile-Middlebelt Reward 477-3579 or 477-7510

LOST black Labrador (male) no dog tag but answers to the name of "Jack" vicinity Long Lake Lone Pine off Middlebelt Reward 626-3050

LOST SMALL Yorkshire Terrier wearing yellow barette Sunday evening vicinity Franklin Rd & 11 Mile Franklin Park Towers Reward Very special we miss her Please Call days 31-4000 ext 411 or evenings 362-3657

LOST small black mixed Labrador male with red collar Answers to "Shep" Reward Call 851-2843

LOST Irish Setter female very ill Ann Arbor Trail Joy Merriman area Reward 522-7565

LOST white Husky $50 reward vicinity 8 Mile-Merriman area Call Denise 478-5290

LOST 10-7 "gray marked male Siamese cat red collar white flea collar 8 Mile Grand River Redford 531-4489

LOST White and brown Brittany Spaniel Puppy 5 Mile Farmington Rd area Answers to Rocky Reward 261-4200 or 464-2369

FOUND Black & tan mixed breed male Young Vicinity Halstead Walnut Lake W Bloomfield 851-7913 557-5050

FOUND Bicycle 689-4900 Section 320

LOST Benjie type dog bones color curly tail answers to Tochi Bloomfield Hills area Reward 962-8000

LOST YOUR PET? In Bloomfield Area Call Bloomfield Twp Animal Shelter Mon Fri 9 AM 3 PM Also nice Pets for Adoption 644-6161

IF YOU'VE Lost your dog because it had no tag or even if your cat's gotten "out of the bag" Call the following area animal shelters
Southfield 354-4870
Plymouth 453-2577
Rochester 391-0800
Livonia Redford Westland Canton & Dearborn Heights 721-7300
Garden City 422-1122
Troy 391-0800
Birmingham 647-1090
Farmington 474-1212
Farmington Hills 858-1022
Lathrup Village 547-1337
Oak Park 547-1337
Beverly Hills Southfield Township Bingham Farms Franklin 647-1010
A Public Service from Pet Pals

606 Legal Notices

NOTICE TO PUBLIC
Proposal No B-M-382 Control Section 63022 Removal of Building in Oakland County Michigan

Sealed bids will be received until 10 Am on Thursday October 27 1977 at the Michigan Department of State Highways office at 12800 West Ten Mile Road Huntington Woods Michigan at which time and place all bids will be publicly opened and read

26666 Novi Road Novi Michigan Porcelain and masonry service station four 4000 gallon underground tanks one 1000 gallon underground fuel oil tank and one 550 gallon underground waste oil tank

The Michigan Department of State Highways and Transportation in accordance with Title VI of the Civil Rights Act of 1964 78 Stat 252 42 U S C 2000d to 2000d 4 and Title 49 Code of Federal Regulations Department of Transportation Subtitle A Office of the Secretary Part 21 Nondiscrimination in Federally assisted programs of the Department of Transportation issued pursuant to such Act hereby notifies all bidders that it will affirmatively insure that in any contract entered into pursuant to this advertisement minority business enterprises will be afforded full opportunity to submit bids in response to this invitation and will not be discriminated against on the grounds of race color or national origin in consideration for an award

TO BE CONSIDERED ALL BIDS MUST BE SUBMITTED ON THE PRESCRIBED BID PROPOSAL FORM

SPECIFICATIONS AND BID PROPOSAL FORMS may be obtained at the Metro District office at 18101 West Nine Mile Road Southfield Michigan or by phoning 569-3993 Property Management Unit John G Venning District Property Manager

Michigan State Highway Commission Lansing Michigan

THE Officers and Directors of the Community House Association Inc Birmingham Mi announce the 54th Annual Meeting to be held on Thurs Oct 20 1977 at 7 PM in the Community House 380 S Bates Birmingham Nominees for the Board of Directors will be presented to the Membership for their approval All members are invited to attend this dinner meeting Cost $12 per person Reservations may be made by calling the Community House 644-5832

604 Announcements & Notices

The next regular meeting of the Board of the Southwestern Michigan Transportation Authority will be held at 1 30 PM Tuesday October 18 1977 in the 2nd floor Fort Lenault Room in the Detroit Bank & Trust Building 211 W Fort Street Detroit Michigan 48226 This meeting is open to the public and copies of the agenda are available at the SEMTA offices 48 hours prior to the meeting

604 Announcements & Notices

BARBARA BACKOS
Clairvoyant Reader & Lecturer is taking appointments again for private sessions Lecture engagements & Parties $15 for ½ hour Call for your appointment now 559-0848

608 Transportation

LOS ANGELES help drive to Los Angeles expenses paid leaving before November 1st 968-2791

616 Hall For Rent

Free Space
For All Functions
Lincoln Inn
386-5000
MEETING & BANQUET ROOMS
Available at the
Wayne Community Center
Cor Howe Rd Annapolis
721-7400

LIVONIA K of C Hall Capacity 275 Ample parking air conditioning Rentals for all occasions 534-9036 or 464-0500

REDFORD JAYCEE Community Bldg 15534 Beech Daly Air conditioned Weddings Showers Banquets Etc 531-9255 538-2284

AMERICAN LEGION HALL
31775 GRAND RIVER
Farmington Completely remodeled, air conditioned, capacity 300 WEDDING RECEPTIONS, PARTIES, DANCES, SHOWERS Lighted parking Call for reservations, 1-6 PM, 478-9174; if no answer, 476-0723

FARMINGTON
K of C HALL
21900 Middlebelt
Air conditioned paved parking
WEDDINGS-BANQUETS
SHOWERS-PARTIES
Package Deal Our Specialty
Hall capacity 300
Mon Thurs Fri 10am 2pm &
Tues Wed 10am 9pm call GR6 1100
Sat Sun Call 356-0974

624 Professional Services

We are pleased to announce that we can help you with the following custom services
POLISHING brass copper etc
PLATING chrome silver gold etc
SANDBLASTING OR GLASS BEADING (rust removal)
CUSTOM WELDING including aluminum
STRIPPING of metal or wood
No job is to small for our high quality service
Classic Auto Restoration 477-4767

626 Bingo

PLYMOUTH ELKS BINGO
Every Monday 7 PM
41700 Ann Arbor Rd
Plymouth Michigan
Open to the Public

VFW POST 134
940 Monroe Dearborn near Michigan Ave Every Thursday at 7 PM Open 6 PM

ST MARY'S ORTHODOX CHURCH BINGO every Mon 7 PM 32520 Cherry Hill E of Venoy Hall is in the Shopping Center

EVERY THURSDAY
Regular Bingo 7 10 30PM
Lightning Game 6 30PM
555 S Wayne Rd Westland

Every Sunday 7 PM
HOLY NAME SCHOOL
680 Harmon Birmingham
2 blocks North of Maple
2 blocks West of Woodward

REV-U-T 5050
29500 W 9 Mile
Just W of Middlebelt
Every Thursday 7 PM

EVERY MONDAY 7:30 PM
Congregation B'Nai Moshe
14390 W 10 Mile Rd
Corn Church Oak Park

EVERY WEDNESDAY
BINGO 7 Pm
29500 W 9 Mile W of Middlebelt
478-9117

TWELFTH DISTRICT BINGO
Every Thursday 12 Noon
2905 Hilton Rd
Between 9½ & 10 Mile
Ferndale

ST KENNETH'S CHURCH HALL Haggerty Rd at 5 Mile Every Wednesday night 7 Pm to 10 30 Pm Everyone welcome 455-0400

FARMINGTON ELKS BINGO
Monday 7 PM 10 30 PM Public invited 23666 Orchard Lake Rd between 9 Mile 10 Mile

628 Entertainment

ANKERS THE MAGICIAN
Juggling All Kinds of Parties
Children's A Specialty
Reasonble 968-0038

CARD Reader scholar and qabbalist Mystify your guests (References) Marie 546-9590

NOVA The Magician
Shows for Clubs Schools Churches
Magic-Ventriloquism-Mind Reading
624-1642

JAN SAN PUPPETS
Children entertainment Puppets magic music all occasions Call 642-7450 or 647-4676

EASY
Giving you the variety of fine music you need for your wedding or party Bill 427-7356

BLUE MENAGERIE BAND
Music For All Ages
The experienced musicians you need for your wedding Dave 525-6524 937-2642

FULL VARIETY of excellent music & entertainment Experienced in providing the finest in music for all social occasions Jerry 231-6081

BILL GING &
THE DAYDREAMERS
MUSIC FOR YOU
464-0860

700 Auction Sales

OUTSTANDING ANTIQUES & Art Collection at Auction Fri Oct 28 at 7PM Sat Oct 29 at 12 Noon Sun Oct 30 at 1PM Featuring 54 Pieces Antique Cut Glass 60 Pieces Cloisonne Ivory & Jade collections Fine Jewerly Signed Bronzes Doultons antique Oriental Porcelains brass pewter antique furniture & etc Over 700 choice pieces Birmingham Community House 380 South States St For information & Catalog call Beverly Cricow 356-1287

ESTATE out of storage to be sold at public auction plus other pieces Saturday October 15 7 P M Open 5 30 Antiques old household & miscellaneous marble top commodes hall stand armoire dining room suites dressers chairs bedroom suites chinas tables color TV like new yellow deluxe matching automatic washer with gas dryer much more too much to list Terms of sale cash No children please Bluebird Auction 16847 Dixie Hwy Holly Stoney's Auction Service Gerri's Lunch Counter We liquidate estates Future sales October 22 & 29

PUBLIC AUCTION
NO ADMISSION CHARGE

35 Dealers
Antiques New & Used Items
Refreshments
Door Prizes Every ½ Hour
Wing Lake Developmental School
6490 Wing Lake Rd at W Maple
Birmingham

SUN OCT 16 1-8PM
Auctioneer Bob Steel
851-2000

700 Auction Sales

ART GLASS AUCTION
SUNDAY Oct 16 1PM
HOLIDAY INN OF TAYLOR
I-75 at Eureka Rd

Signed Kauba bronze cowboy & horse 24 LeVerre Francais cameo vase collection of old cut glass (Harvard bowl) sterling top pitcher vases bowls over 25 pieces) pair of soft paste Faience vases large Teplitz figurine large Mueller bronze collection of large & small carved ivories (3 to 16 In) 20 Mont Jove cameo vase KPM & Sevres collection of steins (Mettlach Geschultz & others) oriental erotic bronze R Lalique lemonade set & bowls old carnival glass punch set Capodimonte ferners stand with Jardineer early carved wax paperweight leaded glass table lamp Lauba bronze World War I figurine large & small jade figurine diamond opal garnet jewelry oriental porcelains (Satsuma Fao Kwang & Chung) early Minton pitcher Moser Victorian figurines 20 LeVerre cameo vase Capodimonte mirror carved soap stone & balck stone Meissen teapot large store size coffee grinder 3 piece clock set Oriental temple fur swords (U S dated 1841) Millefiore lamp Zsolnay figurines Weller planter with stand opium jar ivory netsukes cranberry crystal other fine art gladel cut glass orientals bronzes decorated porcelain jewelry brass & many more fine items Viewing from 12 Noon day of Sale Terms Cash or approved checks

GOLDEN GALLERIES
OF MICHIGAN
995-3724

ANTIQUE AUCTION Sunday October 16th 1pm 8727 Main St Whitmore Lake Refinished oak & walnut furniture chairs china cabinet dressers plant stands rocking chair lamps guns clocks trunks pictures glassware & more Auctioneers Ray & Mike Eglnish Phone 517 546 7496 or 313 449 4421

STORAGE
AUCTION
Fri Oct 14th 7 pm Open 5 30 pm
40 ft van all furniture and misc out of storage to be sold at auction to settle storage bill plus small Detroit estate
Smart's Auction
331 W Denken Rochester
Gary Berry Auctioneer
651-0233
No children please

PUBLIC AUCTION

Oriental china cabinet good furniture household 2 bicycles
Having sold our home and moving to Germany we will sell the entire contents of our home at public auction at 1943 Morrison Boulevard Canton Michigan Located S of Ford Rd between Sheldon Rd and Lilley Rd

SUN OCT 16 AT 1 PM

Beautiful handpainted oriental china cabinet with light and glass shelves contemporary dining table with four chairs two seat loveseat tilt top Queen Anne table marble top gold table plant stand pictures and frames iron glass top table 1 plate glass lamps plant stand beautiful gold leaf mirror and marble top hall piece admirers clock worker corner shelf double bed with cane headboard two end tables double dresser double bed with new spring and mattress dresser and chest mirror stereo fireplace tool and screen fruitwood coffee table Zenith color TV 3 year old two velvet swivel rockers blue hide a bed game table unlamb child's rocker two odd chairs oval rug bath set blankets and pillows fine antique hand made table cloth

Like new washer and dryer linens books typewriter Elmo 8mm movie camera book case two radios new electric sander two saw horses games and toys English folding bike small girls bike skis two new porch posts outdoor Christmas lights Misc hand tools redwood planters

Sango Spanish lace china (service for 8) electric fondue Vita mix kitchen center Mr Coffee electric frying pan misc pots and pans dishes glasses

NOTE Everything in this sale is clean and like new

Many more items not listed
OWNER Theodor Fuchs
Auctioneers Lloyd R Braun Ann Arbor 665-9646 Jerry L Helmer Saline 994-6809

ANTIQUE & COLLECTABLE Auction Sunday Oct 16 @ 12 Noon Monroe County Fair Grounds 4-H Bldg 3775 S Custer Rd at M-50 2 miles W of US 24 Monroe 100 pieces of furniture plus lamps glassware clocks and primitives Jack & Bill Barker Auctioneers 242-5111

702 Antiques

COMPLETE DINING Room set Top Quality Burled Walnut 6 chairs table with leaf 63inch closet buffet $2150 Appraised at $4000 681-4843

EARLY VICTORIAN 3 pc set Loveseat rocker chair plus foot stool Brown and cream tapestry Hand carved roses original Parcel Lan casters Very good condition highest offer 459-9818 or 421-6936

HAND BRAIDED Wool Rug approx 10x13 Misc Antique items 644-0939

OVAL solid black walnut drop leaf table turned legs 2 leaves 644-1470

ANTIQUES
PICTURE FRAMING
APPRAISALS
RESTORATION REFINISHING
32732 Northwestern Hwy
Bet Middlebelt 14 Mile Rds
Mon thru Sat 11 5 851-6166
MARK FISCHER GALLERY

DRAKE HOUSE
LIQUIDATION SALE
Crystal Deco Nouveau Cut Glass Furniture Collectables rectangular Grand Piano 1840
PRICES SLASHED
155 S BATES B'HAM
642-2612

MATERIALS
UNLIMITED
SPECTACULAR
WED SUN 10AM 8PM
ANTIQUE FURNITURE QUILTS BLANKET CHEST MANTLES Fretworks Fabulous Stained and Beveled Windows and Doors More Everything for the Incurable Collector at sensible Prices 4100 E MORGAN RD YPSILANTI
434-4300
Take I-96 to U S 23 South exit US 12 Saline left turn to Stop Light left turn to Morgan turn Right

ART GLASS AUCTION Sunday October 16 at 1PM Holiday Inn of Taylor See Auction Sales Column #700

BOOKS Half off sale on all of our used and rare store stock from Sunday Oct 16 through 3 Daily 10AM 6PM Bring boxes for hard bounds paperbacks and old magazines 214 Bagley Michigan Theatre Building downtown

ROUND 5 legged oak table 4 matching oak chairs 338-4622

DEPRESSION
GLASS
SHOW & SALE
At the Giant Flea Market Showroom This Weekend Only October 14 16 6pm-10pm Friday 10am-6pm Sat & Sun 214 E Michigan At Park Downtown Ypsilanti Flea Market also with approx 100 Dealers Antiques collectables crafts furniture & misc

C A R L O
1977 low mileage warranty many extras including sun roof 459-0136

702 Antiques

ROUND 48 inch oak pedestal table very nice condition $225 642-4502

PRIMITIVES pre sale (rough) sea chests brass beds oak secretary Low consignment THE IRON PUMP 704 N Woodward Birmingham 645-0442

LOUIS XV carved accent chairs Circa 1900 Pair $340 30 Inch round marble lamp table carved wood pedestal $240 474-6229

ANTIQUE Dining Room set 1906 Renaissance style inlaid veneer table 2 leaves 6 chairs china buffet $1150 or best offer 459-0840

QUEEN Anne sideboard in beautiful condition $150 645-9210

SIDEBOARD GRandfather school house clock wrik plant stand oak pegged chair copper seattle mint condition 626-1913

LARGE OX Yoke $95 354-6280

OAK WEELS Large filing cabinet dated 1892 $50 after 6 PM 476-6729

WINDSOR ONTARIO Tenth Antique Show & Sale Cleary Auditorium 201 Riverside Dr West Sunday Oct 16 9AM 11PM Monday Oct 17 11AM 9PM Tuesday Oct 18 11AM 6PM To Qualify Dealers Enclose room Admission $1 50 Women's Association Windsor Symphony

MAHOGANY slant top desk wide commode odd dressing table bookcase chairs Beam bottles & Master salt dip collections & much more Thursday Friday Saturday 10 6 PM Ford & Merriman area 31327 Pardo

SUN FLEA MARKETS
Oct 16 Romeo's of Livonia
Nov 6 Romeo's of East Detroit
Weekday Flea Markets
Every Tues Romeo's of Livonia
Every Wed Romeo's of Bloomfield
Telegraph N of Sq Lake Rd
9 to 4 pm free admission
info 476-1872 or 474-1159
Wanted 1950 Postcards Toys

MAHOGANY dresser and tea cart unusual table piano corner cabinet 363-9090

ANN ARBOR THE ANTIQUES MARKET Sunday Oct 16 9AM 5PM Saline Ann Arbor Rd Exit I-94 E of I 94 over 200 dealers everything guaranteed for authenticity FEATURING A & A LIGHT BULB GLASS Flint Sandwich Pattern A-11 Spooner Collection A-11 A-25 E-1 POSTCARDS A-14 WINDSOR arm chair NE A-17 A-24 A-26 D-3 DOLLS B-7 DECOYS B-9 CHERRY TESTER BED marvelous spiral posts NANTUCKET Lightship baskets brides box B-15 BLANKET CHEST with 1 drawer old red paint CANDLESTANDS FEDERAL with inlaid octagonal top birch and cherry also cherry and tiger maple tripod base with snake foot TOLE cracker tin B-22 ANNUNZIATA N Y C double revolving 18c WHIRLIGIG B-23 ANDREW & LYNDA WILLAUER EASTON CONN B-22 18c cherry CHIPPENDALE chest of drawers AMERICAN with open bracket top and fluted quarter pillars B-18 THE ARTHURS EPSOM N H C-12 CANTON DELFT E-10 EXPORT bowls loop handle E-22 JEWELRY & OLD SILVER E-24 FEDERAL secretary dimond & curly maple pediment American C-11 RUBEN'S LIMERICK MAINE D-1 CAROUSEL rooster Dec Carousel Fabulous Rosenstand Proprietor D-5 XAVIER COIN SILVER chest X pieces on MOLDS D-28 QUILTS QUILTS D-30 TECO pottery lamp with leaded shade E-11 INTERELICO NEW HARTFORD N Y E-23 R HERRON SAUQUOIT N Y E-28 book shaped SPRUCE GUM BOXES E-31 country desk all original including red paint E-30 SILVER Engl Sheffield & sterling E-29 PINE schoolmasters desk WINDSORS 8 AM 4 PM Your may come anytime after 5 AM when dealers come to set ups

ANTIQUES Queen silver Gorham Winthrop desk flax wheel child's chiffarobe metal safe of dishes and glassware call before 10 am or after 7 pm 625-4110

TWIN size Jenny Lind bed head and foot oak frame wall mirror large oval picture framed of Southern Belle 851-0466

ENGLISH Gateleg table beautiful carved Sheraton side chair Shell & mirror combination corner top of hutch All as exhibited at 1940 fair 851-9710

STAINED glass windows Possible A2's 2 PM 4 P M Sat Sun 862-3089

PRIVATE Rare Book Collector seeking early and good books Also wants any items by or about J Frank Baum Immediate cash available Please call Phil Sloan Evenings 882-2189 Days 965-2700

PARAMOUNT PROMOTIONS
GREATER DETROIT
ANTIQUE SHOW
OCT. 14,15,16
12 TO DAILY SUN 12-6
150 Exhibitors 20 States
DETROIT ARTILLERY ARMORY
2300 W 8 Mile Rd

ANTIQUE SHOW & SALE
Oakland Mall Troy Michigan
October 13 16
During Mall Hours

DEPRESSION ERA Glass Show & Sale (4th Annual) Sat Oct 15 11 AM 8 PM Sun Oct 16 11 AM 5 PM Ypsilanti Michigan Armory 1 94 & Huron St Exit 183 MDGS Sponsor Donation $1 25

RENOVATED BARN

Early country furniture cupboards corner & wall box settes tables chairs pine cheese & wall nut primitive & glass Corner Dawson & S Hill Rd Milford Closed Monday

FALL
FESTIVITIES
AT THE COUNTRY FAIR
ANTIQUE FLEA MARKET
2 BIG LOCATIONS
WARREN 8 Mile at Schoenherr
779-3070
MID WEEK MARKET
Tues & Wed 9 AM to 5 PM
ANNEX ONLY
PONTIAC East of Telegraph
At Dixie Highway
338-7880
OUTSIDE MARKET Sat & Sun
BOTH MARKETS OPEN
Fri 4 9PM Sat & Sun 9AM 6PM
BOOTH RENTAL $30 00 Per Week
OUTSIDE RENTAL $4 00 Per Day

WALLED LAKE
FLEA MARKET
Novi Rd at 14 Mi exit I-96
OPEN SAT SUN
10 AM 6 PM
474-4579 624-9619

FURNITURE
STRIPPING
WOOD & METAL
Hand & Dip Stripping
We buy & sell old furniture
Rust removal Pick up Del avail
HER PAL STRIP SHOPPE
15758 Telegraph 2½ blks North of Fenkell Redford 535-8115

703 Crafts

STILLMEADOW Craft Sale offering most unique and unusual gifts Thursday Oct 13 9 AM 5 PM Friday Oct 14 9 AM 3 PM 8645 Holly Lane Bloomfield Hills (off Long Lake between

708 Household Goods Oakland County

TRUNDLE BED: like new, print $125. After 6 pm. 642-8670

HOUSEHOLD SALE
LUXURY FRANKLIN HOME
VELVET Sofa, outstanding marble top tables, library table, color TV, vinyl chair, 2 bedroom sets, new clothing. Much more
Sat. Only 12 - 5
30150 Helmandale, 1 block W. of Telegraph, S. of 13

ELECTRIC double oven stove: cooks, broils, bakes great, good condition. $135. Hanging dining room light fixture, Spanish, $35. 11x18 rubber back carpet, $30. 476-0873

DINING ROOM set. Traditional. Country French. Antique reproduction. Like new. Best offer. 557-0135

LEAVING TOWN, must sell household furniture & furnishings. Books, yard furniture, etc. 553-4470

DINING ROOM Table, Duncan Phyfe, dropleaf with extra leaf and custom pads. Excellent condition. $120. 335-1404

LIKE NEW Contemporary stereo cabinet, liquor cabinet, sofa bed, bachelor chest, dinette set, miscellaneous. 557-7814

REFRIGERATOR Freezer, Dryer, Bedroom sets, Hitchcock chairs, Knack Knacks, all day Saturday and Sunday, 25605 Dundee Road, Huntington Woods, corner Dundee and Harrison.

DINING room set, Duncan Phyfe, drop leaf table with 6 chairs, 2 leaves & pads. China cabinet. All in excellent condition. $295. 334-6686

TWO bedroom sets, Mediterranean dresser & night stand, bed complete. Maple like dresser & night stand, bed complete, love seat. Duncan Phyfe kitchen set, 4 chairs, table & buffet. 14 cub. ft. GE frost free refrigerator, lawn mower, spreader, electric edger. 353-6958

DINING ROOM Set with breakfront, 2 Oriental Lamps, 1 Hanging. Best offer. 559-5527

THOMASVILLE Italian Provincial lamp table, commode table, rust high back chair. Excellent condition. 851-9355

ETHAN ALLEN maple dresser, excellent condition. 338-4622

THOMASVILLE BEDROOM set, $1800, 3 piece black vinyl sofa $285. Miscellaneous. 559-4325

SOFA 101 in. beige $225. Love seat gold on white $175, matching gold chairs & ottoman $200. Custom made, like new. Drapes free. 647-2836

CHROME & glass dinette set with matching etegere. $285, or best offer. After 5:30 PM. 355-9279

HANDSOME LARGE Mahogany inlaid Dining Room Suite (Double pedastal Duncan Phyfe Table 72x44, expands to 108". Hepplewhite sideboard, 78x26, breakfront 43x16, semi circular serving cabinet 46x19, 6 Hepplewhite shieldback chairs, all excellent condition $750) 6 Piece matching walnut bedroom suite (2 twin beds - complete, chest of drawers, bureau, dressing table with separate bench & mirror, all excellent condition $350) 644-4638

ETHAN ALLEN cherry table and 4 captain chairs, maple dresser, antique spindle bed, antique piano stool, sofa, contemporary bedroom set, king size bed, complete refrigerator, crystal, misc. items. Fri., Sat. 10 AM - 6 PM. 2 blk West of Telegraph, North off 14 Mile 7436 St. Auburn. 626-2421

CORDUROY PIT, 6 pieces, beige, chrome. Sofa bed, brown curved couch, twin bed, antique double bed, large desk & chair. 476-5699

MOVING. Handsome upholstered arm chair, separate down cushions $48. Fireplace screen, brass trim 38W x 31H. Like new $35. Ironrite ironer $25. Kenmore automatic washer $35. 646-3724

HENREDON QUEEN Anne wing chair, beautiful custom fabric, perfect condition. 642-5688

WHITE FRENCH Provencal dining and living room furniture. Excellent condition. Must sell. Reasonably priced. After 4 PM. 559-3385

DOG RUN, portable cyclone fence, 40 ft. long, 4 ft. high, with gate $50. Large wooden shipping crate never used, would be excellent whelping pen $25. pair large concrete garden urns $40. fireplace grate, 41", $20. grate 23" $7. Outdoor Pagoda inground lights, $8 each. Large Toastmaster table top oven broiler, $20. Moving, must sell. 646-0156

"JUST TRISHA"
Is having ANOTHER sale
FRI. & SAT. OCT. 14 - 15

CAMPER Equip., 18X8 ft. awning complete with screen enclosure, S.S. sink, flush toilet, wash basin, propane gas rack, lanterns, tarps, side mirror, compressor, etc. Several electric motors. DEHUMIDIFIER. Much garden equip. including lawn mower, electric hedge trimmer, spray tank, etc. Sump pump, much more.
FRENCH REGENCY tables, fig urines, dishes, silver plate, paintings, needlepoint rocker, 2 large freezers, much more.
22414 Hill, Warren, East of Ryan, south off 9 Mile. 643-7004 644-8931

FRANCISCAN ware, Maderia pattern. Complete service for 10 including serving pieces and water & wine goblets. Very reasonable. After 6 PM. 528-0383

APPROXIMATELY 10x13 Shag rug & pad, gold. $40. Patio table & 4 chairs $55. 553-8184

ANTIQUES, lamps, dishes, single headboard, umbrella stands, tables, desk, Deacons bench, much more. 626-0154

BRAND new small cherry chest from Wigg's. Cost $220. Asking $110. Deluxe gas logs complete, 1 year old, rarely used. Cost $120. Asking $50. 645-9210

UNUSUAL Highbacked William & Mary Sofa, custom made. Covered in tapestry, down filled, 84 inches. Excellent condition. LI7-4857

LEADED GLASS Window, flower border diamond center. 851-4667

BUNK BEDS. Kenmore Washer & Dryer. Skis & Skates. Misc. 851-4388

MAHOGANY furniture, bedroom chest on chest, double dresser, with large matching mirror, $265. Oval kneehole desk, $165, buffet 62 long by 21 deep, $125. Duncan Phyfe tea table, $45. 649-4645

SOFA & Love seat, 2 high back chairs, Spanish/ Mediterranean. Excellent condition. After 6PM 559-0029

BEAUTIFUL 2 Piece King size Mediterranean bedroom set. Like new. Oak dining room set. 851-3777

LARGE MIRROR 40x47½, couch, 2 French Provincial blue velvet chairs, antique arm chair, new vacuum cleaner, AM-FM stereo with 2 speakers, few miscellaneous. Call before 2 PM. 334-1394

ESTATE SALE - liquidating complete home of quality furniture. 2 complete dining room sets, 1 Drexel, sofa, desk, Heritage tables, bedroom furniture, antique secretary, framed mirrors, round oak table, 4 poster bed, night stand, cane chairs, misc. items. Thurs. Fri. 10-6 only. 2433 Wexford between Maple and Big Beaver, take Glouchester W. of Coolidge.

GAS LOGS and grate. 879-7896

ELEGANT Solid Mahogany dining room set with hutch, buffet, and 6 chairs. $900 complete. Several upholstered chairs, sofa, bedroom set and much more. Wall decor and antiques. Fri. and Sat. after 9 am only. 711 Robinhood Circle, off Adams Rd. between 16 and 17 Mile.

FRENCH PROVINCIAL double bed, complete with dresser and mirror, must sell, leaving town. 543-0984

SPANISH 2 cut velvet chairs, coffee table, commode, $350. Cash only. After 6 P.M. 689-6340

RCA COLOR Console, Original Oil Paintings, bookcase, coffee table. Misc. Sat. Sun. 11-5PM. Reasonable. 357-3866

OLD WICKER 6 sofa & chair $300. 4 Green upholstered game table chairs $100. Mahogany framed mirror $25. 646-1349

2 MATCHING LOVESEATS. Traditional green & white floral, excellent condition. $230. 30" Hollywood bed, $40. 626-9747

QUICK SALE. Well preserved complete G. E. metal kitchen set for immediate sale, very good condition, $300. 646-9851

THREE paneled wood screen, oak double dresser and night stand. 851-0466

BEAUTIFULLY designed h white L shaped bookcase, with matching coffee table, $350. New elegent burlwood executive desk, $600. 576-2642

WASHER-DRYER set (Whirlpool) 1 yr. old. RCA record player, Zenith color TV. Maple dresser, desk, & chest of drawers. Call days, 645-3404 or evenings & weekends, 646-2763

STEEL Case desk, 36x65, Formica top, excellent condition, good size for home or office. 647-3112

SPANISH bedroom set, American of Martinsville, boy's ranch oak bedroom with trundle bed, contemporary family room furniture, Danish modern double dr. sser, misc. household goods. 559-7149

EXECUTIVE LEAVING town, selling, decorator dining room, living room, couch, 2 high wing chairs, gateleg table, commode, credenza. Call for appointment. 352-1251

COMPLETE room of furniture includes sofa, 2 side chairs, wing back chair, tables, lamps, accessories. Must see to appreciate. 855-9210

SOFA, Pink Brocade, like new. Chairs, pair custom built, velvet. Breakfast sets, lamps. Reasonable. 557-6939

SOFABED, bunk beds, chair, desk and chair. King size bed frame, complete. 879-1439

NEW COUCH, herculon material, special price, 4pm-9pm. 756-1888

DINING TABLE, Rosewood. Contemporary, 35 X 64 inches plus 2 leaves, 6 chairs. Make offer. 626-5171

ASSORTED household furnishings. Circular velvet sofa, refrigerator, shelf unit, bachelor chest, Evenings. 548-6060

TWO Piece sofa with end tables attached, blue velvet, excellent condition. $350. 338-2057

FRUITWOOD DROP-LEAF Table, Lees Carpeting 12x13 Oatmeal new, velvet chair, colonial sofa & tires DR 78x14, L78x15. Miscellaneous. 398-5507

ANTIQUE dining chairs, 2 arm chairs, 4 side, plus 4 matching double settee. $275. 334-6546

SOFA-SLEEPERS, $75 each, occasional chair, $30, solid wood round table 4 chairs, $150. 557-2608

MOVING SALE. Sat. Oct. 15. Bleached mahogany bedroom suite, Italian Provincial dining suite, recliner, roll-a-way bed, misc. Kendallwood apartments, 27570 Kingsgate Way, Farmington Hills.

WASHING machine, dryer, round pedestal table, four ladder back chairs, heavily carved dining room table & buffet, 6 chairs, miscellaneous. Sunday only. 855-9441

TWO piece Danish modern sofa, light rust, 2 matching chairs, all reasonable, 3 lamps, regulation pool table, misc. Good condition. 681-1826

WALNUT Dresser, with mirror. Very good condition $75. 852-9352 or 556-4337

APPROXIMATELY 60 Yards red shag carpeting. Good Condition. $75. 645-5781

CONTEMPORARY DESIGNER Furniture. Barcelona Style Chrome chairs, 4 chrome & velvet armchairs, custom made distressed oak coffee table 32x66. Call after 5pm. 851-8197

GRANDFATHER clocks, triple chimes, 80 in. tall, $850 clock sell $525, $2,300 clock, sell $1,350. Others 35% off. Dealers sellout. 268-5365

BOX spring mattress sets, Serta ½ off, Serta Posture twin $110, full $125, Queen $165, King $225. Dealers sellout. 268-5365

SEVEN Piece Teen bedroom suite, also wood arm sofa, after 10 AM. 476-0524

DINING room set, custom made, 4 chairs, cabinet, 3 leaves, $600. RCA 19 inch color TV, 3 years old, $300. Call after 6 PM. 353-0289

BROYHILL dining room set, table, buffet, hutch, 4 chairs, excellent condition. After 2:30. 553-4585

GIRL'S bedroom set, off-white, 2 twin beds, lingerie dresser, night stand, double dresser, hutch, desk, hutch, single dresser mirror. Also walnut bedroom suite, single bed, night stand, double dresser, mirror, chest of drawers. 356-4499

MUST sell, 10 piece sectional couch, matching pillows. East German 3 piece wall unit, open bar, mirrored doors, glass dining room table, 4 chairs, designer lamps, custom formica table. Will sacrifice. 254-1213

GETAWAY sale: all furniture, appliances, decorative items, plants to go. Open Sat. & Sun. 12-7. 24610 Highlands Dr. Novi, near 10 Mile & Meadowbrook. 348-2956

ORIENTAL handmade Heriz runner 3'x 24' Ft. Like new. 375-0684

BARGAINS GALORE. Moving from deluxe apartment featured in Detroit News for interior design excellance. Custom vertical blinds, shutters, drapes, rollup shades, shelves. Extraordinary electrical fixtures, mirrors, contemporary tables, king size French Provincial headboard, quilted twin spreads, Abbusson rugs. Prime condition. After 5, all day Sunday. 626-2202

STERLING Flatware, new, Reed & Barton Classic Rose, place setting $125 each, also assorted pieces. Oriental rugs, new, Indian, 3x2 $160, 5x3 $260. 646-2363

MAPLE Childcraft crib complete $60. Wicker changing table, $10. Window air conditioner, $75. 855-2959

EIGHT piece oak dining room set, 50 years old, very good condition, $400. After 6 pm. 363-0496

GREEN TREES

Are now taking bookings to conduct Household Sales. All sales conducted by experienced staff with professional dignity. Care and expertise is our business. Please phone 646-5714 647-1049

HOUSEHOLD
SALES
ESTATE
LIQUIDATIONS
APPRAISALS
Competently handled by
K. & B.
ASSOCIATES
References
569-0237

709 Household Goods Wayne County

HARD ROCK Maple drop leaf dining room table with 2 extra leaves, 4 ladder back chairs, rush seats. Six drawer desk. 476-0650 or 478-2908

SOFA, orange green print, good condition, $35. Also, sectional sofa, blue, excellent condition, $75. 533-0134

CRYSTAL, cut lead, service for 12, with serving plates. Open stock Dacron Quaker lace tablecloth, 72x90. Coffee urn with tray, sugar, creamer. 532-2165

709 Household Goods Wayne County

COLONIAL Dining room. Chairs, rush and Maple, attractive finish, excellent condition, pair $75. 349-7811

SIMPLICITY BROADMOOR 8 HP Riding Tractor, 2 seasons, 36in cut. 682-6910

CUSTOM DRAPES. Antique white satin, sheers, adjustable decorator rods, 90" +. $50. Deluxe baby stroller with canopy, $15. Boys Schwinn 3 speed, $10. Double yellow porcelain kitchen sink, $5. Brunswick 6' air hockey, like new, $175. 525-0678

SALE SALE

Liv Rm. Sets, 2 pc new	$109. $119
Bedroom Sets	$59. $69
Bedroom Sets, new	$109. $129
Sofa Beds, new	$79
Bunk Beds, new	$49. $59
Hollywood Bed, comp	$47
Tables End Tables	$3. $5. $7
Desks	$17. $19. $27
Gas & Electric Stoves	$39. $49
Refrigerators	
Lamps, new	$5. $7. $9
Chests & Dressers	$17. $23. $29
Mattresses	$21. $23. $29
Beds	$10. $15
Dinette Sets, new	$39
Sofa & Chair, new, Herc	$129

New and Used Furniture
BARGAIN HOUSE FURNITURE
21741 Fenkell (at Lahser)
Store Hrs. 9:30 to 5:30 PM

CONTEMPORARY couch & matching chair, cost $750, sacrifice $450. Recliner, cost $250, sacrifice $125. Never used. 455-3232

DINING room square table, walnut, drop leaf, 4 leaves, 2 chairs, $50. 464-2164

ANTIQUE FURNITURE commode, pressed back, cane seat chairs, 2 lockers, desk, curved China cabinet with claw feet, much more. 261-8876

DOUBLE DRESSER with mirror, 3 drawer night stand, $35. 525-5266

LIVING ROOM FURNITURE, 3 pieces, Couch & 2 chairs, gold, good condition, $200. Livonia. 261-1900

OAK office desk, bedroom furniture, mirrors, child's boots (size 13), refrigerator, stove, household articles, Fri. & Sat. 453-5649

BEAUTIFUL, clean sofa bed, pale yellow, new, Paid $560, sell $300. Rocking chair, $30. Wool blanket, $5. Misc. 261-8528

THOMASVILLE bedroom set, queen size bed, frame, triple dresser, chest on chest, 2 mirrors, excellent condition. After 5 P.m. LO 1-7416

NIAGARA heat and massage chair. Good condition, $65. 522-0578

APARTMENT Size Skinny Mini stacked washer dryer. All electric, good condition, $200 firm. Call 10-2 only. Westland. 326-3125

BEDROOM, honey pine, single bed, dresser, desk, chair. Sectional sofa, white naugahyde. Excellent condition. 537-0342

COUCH, Spanish, Mediterranean, dark wood, gold-green-beige fabric, excellent condition, $75. 464-7342

CONTEMPORARY dining chairs, $75 each, gold sofa, $200, upholstered bench, $70, wall units, etc. 937-3211

BEAUTIFUL, spindle maple, king headboard, swing frame, twin beds complete, brand new, paid $700. Sell $550. 464-8088

SIX FOOT tufted davenport, plum silk velvet, $100. 534-0676

FRENCH Provincial living room furniture, like new. Dinette set. Contemporary bedroom sets. Call between 1 PM - 5 PM. 538-3414

MOVING SALE: TV, Stereo Unit, bedroom set, much more. 15422 Golfview, Livonia. Saturday, October 15th. 464-7361

7 PIECE ITALIAN Provincial Dining Room Set, like new, $1200. Pecan. 425-4489

SOFA, chair & ottoman, mahogany credenza, cabinet, antique cherry table, maple hutch. 937-1023

HEDSTROM heavy duty stroller, deluxe padded play pen, both like new. 522-2604

FURNITURE SALE. Girl's white desk, 2 chests, $25 each. Maple desk, $15, large chest, $25, roll away, $18, 2 love seats, $35 each, 2 new storm doors, $30, Ping pong table, $25, lawn tools and miscellaneous. 476-6184

GAS STOVE. Refrigerator, dish washer, Maytag washer, gas dryer, recliner, sofa, lamps & other items. 533-7287

BEAUTIFUL, LARGE, 54" round formica table with self storing leafs, 6 chairs, $185. Carpeting for 2 large rooms, green, excellent condition, $25. 464-8879

DINETTE set, Howell, 42 in. round with 18 in. leaf. Excellent condition. Reasonable. 464-2604

TABLE & 4 Chairs, 4'x3', formica top, extra leaf. 427-6492

GREEN PLAID recliner chair, $40. 455-2657

SOLID MAPLE Pedestal table, 42 inches, 2 leaves, 4 chairs, 42 inch glass top table, wrought iron pedestal with matching chairs, wrought iron beaded chandelier. After 4pm. 464-6945

HERCULON couch & chair, black & white plaid, excellent condition, $145. 349-0753

MODERN walnut dining room table, chairs, china cabinet, 2 pc. couch, artificial Wisteria tree. 474-1370

BEAUTIFUL SELDOM used Traditional American of Martinsville Sofa, chairs, also Early American Sofa, chairs, tables, wall accessories, Fireplace Screen & tools. All excellent condition. 44710 Charnwood, take Beech West off Sheldon North of Ann arbor Rd. Sat. 1-5PM. Or call for appointment. 455-3454

MOVING SALE. Maple secretary, credenza, beige sofa, deacon's bench, excellent condition, reasonable, other items. 478-2329

CHAIRS, END TABLES. Wicker Furniture, some antiques, miscellaneous. 17688 McIntyre. Saturday Only. Grand River - Lahser Area.

DANISH TRIPLE dresser, chest, night stand, champagne chest & desk, antique arm chair. 421-3876

DINING room, elegant Tradional set, china breakfront, 72" table 42 X 66, 4 leaves, 2 servers, 38" 6 exquisite upholstered chairs, excellent condition, $2500. Must sell. 861-5827

MEDITERRANEAN Bedroom, excellent condition, $245. Call evenings or weekends. 981-1483

MOVING OUT OF STATE. GE side by side refrigerator, 7½ ft. sofa, Queen size sofa bed, chair with hassock, Walnut dresser with chest, Pararel bars. 937-3746

PAIR of beige matching lounge chairs, $50 for both. 537-3156

New 7 piece Dinette Set. Red. 34" base & hutch, cost $400. Sell $250. Maple commode table $35. Clock & sconces, walnut $25. After 5pm. 728-2076

LEAVING TOWN. Beige Scotch Guard Living Room Set. Good Condition, $45. Green sofa $25. Gold Swivel $20. End table $10. 23in. Console Black/White TV $65. 839-5599

ABSTRACT Painting by Carlos, blues and greens, called Shadows, 40x60, $50. Sewing machine, zig zag, twin needle, top of line model, Nelco, with walnut cabinet, 3 drawers, lifetime guarantee in writing on parts and labor, private owner, $175. Cocktail table, oiled walnut, $25. Curtis Mathis B-W TV, stereo-radio and Garrard turntable, 6 ft. long, oiled walnut cabinet, $85. Antique lamp, black metal shade, $20, vanity chair $15, extra kitchen chair, yellow vinyl, $15. Call between 10 am-3 pm or after 6 pm. 422-1828

GARAGE SALE. Oct. 13 14 15 9 am to 5 pm. 10 Mile to Beech Daly S. to Larkin. E. to 24869 Glenside.

4 FAMILY GARAGE Sale. All kinds of miscellaneous. Like new Opossum Fun Fur Coat Size Small. 17270 Melrose. Magnolia Sub. Thursday & Friday - 8-30-6pm.

GOOD solid wood furniture, 7 piece bedroom set, blond mahogany, large dresser, vanity, night table, bench, mirror, 2 headboards, $100. Rochester. 651-1851

TV, wicker headboard, desk, hi-fi console, misc. appliances, clothes. Friday-Saturday, 30175 Woodside Court, Franklin.

THE UN-GARAGE Sale. Antiques, art work, Drexel dining room set, glass tub doors, auto tune up gear, LP's more. 11-5 Pm. Sat. Sun. 293 Westwood Dr., Bloomfield Village, north of 15, between Chesterfield and Cranbrook.

GARAGE SALE. Antiques only, lots of oak, stained glass etc. Ken Brown, 15913 Amherst, one block north of 13 mile, one block west Greenfield. All day only Saturday.

GARAGE SALE. Oct. 15, 16, North of 14 Mile, between Lahser Telegraph. 7465 E. Greenwich.

RESALE BOUTIQUE
ENTER THE WORLD OF
Encore II
Designed for the discriminating Consignor and Buyer
Couturier, designer and quality clothes. Furs, accessories, jewelry, antiques, objet d'art
2478 ORCHARD LAKE RD.
(1 mile W. Telegraph)
Open Tues. thru Sat.
10 AM - 5 PM
682-3200
Consignments
By Appointment. Please.

TOTAL Health Spa, 1 full year membership. Must sell. $160. Call 363-6057 or after 6PM. 363-5319

CONTEPORARY lighting fixture, 3 glass domes, 1 chrome. Carbed infant seat, baby swing, baby clothes, expendable play fence. 855-1165

GARAGE SALE
21600 Hampstead
Oct. 13-14-15. Golf Clubs, Men's full set, Women's full set, Women's starter set, Women's 14lb. bowling ball, teen clothing, Winter coats & Boots, Student Desk, Haywood Wakefield chair, & ottoman, trumphet, record player, toys, & games, Light fixtures, Inside wooden shutters, area rugs, Misc. Including the bathroom sink. East of Lahser, Between 13-14 Mile.

GARAGE SALE. BAby furniture, furniture, tv, dinette set, 6888 W. Nashway, W. Bloomfield. Friday & Saturday 11-5pm. 661-2579

GARAGE SALE. Thursday, Friday, Saturday, 3 family, 21125 Middlebelt, between 8 Mile and Grand River. Refrigerator, riding lawn mower, Tvs, bikes, 1 room gas heater, living room chairs, 3 chests, children's clothing and maternity size 14-16. Lots of miscellaneous. Cheap.

710 Misc. For Sale Oakland County

BASEMENT SALE: woman's Bell Helmet leather jacket, 1526 Cheltenham, Birmingham, 1 block N. of 14 Mile, E. of Woodward. Oct. 14-15, 10-6.

GARAGE SALE: glassware, decorator items, books, clothes, misc. Oct. 15-16, 9-5. 25310 Church, Oak Park, N. of 10, between Greenfield & Coolidge.

GIANT VAC $75, woman children's clothing and miscellaneous. Thursday, Friday, 3184 Morningview Terrace, north of Maple, west of Cranbrook.

COME & GET IT, garage sale, 3275 Oak Hill, 2 blocks east of Adams, 1 block north Big Beaver, cocktail table, snack or bar stools, radio, walk exerciser, gold sconce, fire place tools, pictures & much more. Fri. Sat. Sunday, 14-15-16, 9-5 PM.

HUGE Garage Sale. Everything for home, yard, baby things. Washer & dryer, motorcycles, 442 Fox River Drive, Bloomfield Hills, Opdyke & South Blvd. Sat. Oct. 15, 9-5.

GARAGE SALE: Saturday October 15, 10-3. Childrens clothing, baby items, bedspreads, drapes, small appliances, miscellaneous. 1019 Stonleigh, South of Long Lake, East of Telegraph.

GARAGE SALE. Begins 10-15, 25231 Kildare, 1 block West of Telegraph, 1 block South of 10½ Mile (Franklin).

SIX family garage sale. Antiques, household goods, miscellaneous. Farberware electric fry pan, oil lamp, movie camera. Thursday, Friday, Saturday, 10 AM - 2:15. Nottingham-Sylvan Glen Sub., Winchester, northeast, Long Lake, Livernois. Follow signs.

BASEMENT SALE. Family room sale. Refrigerator, new Brothers sewing machine, Knick knacks, lots of misc. 29931 Minglewood, off Middlebelt, between 12 and 13. Fri. Sat. Sun. 9 till dark.

GARAGE SALE. 20990 Winchester, 11½ Mile, bet. Lahser & Evergreen. Sat. Sun. Mon. Refrigerators, Washer & Dryer, Bedroom, linens, Etc.

BEAUTIFUL Snooker Table, 5x10, 3 sections of slate. To inspect Call 627-2674.

ARTIST original oils, antique frames, winter coats, unusual collectibles, car radios. Call Friday after 6 Pm. Saturday, Sunday all day. 681-3199.

ABOVE GROUND swimming pool, including accessories. $150. 644-0662.

ANTIQUE white bed (complete), double dresser, electric stove, Ironrite ironer, 90 in. sofa bed, riding mower, Sony tape recorder, R.R. Fisher receiver, Garrard record player in handsome cherry cabinet, dishes, pictures, Thermopane window unit 75"x43" in 3 and misc. items. 23645 Samoset Trail, Southfield. 356-0132.

GARAGE sale Saturday through Sunday, October 15,16, 9 A.M. - 6 P.M. Some antiques. Bennington clock, barn siding, grinding wheel, various jars & bottles, Air sled, Briggs & Stratton 7 HP shredder, Schwinn girls bike, televisions, glider, belt massager, wheelbarrow, 30620 Longcrest, Southfield, south on Pierce from 13 Mile, take right fork.

GARAGE SALE. 24 Families, Saturday 9 AM - 5 PM. 1700 Villa, south of Maple, east of Adams.

GARAGE SALE. Multi-Family. TV, bike, household items, boy's & girl's clothing, (sizes 8-14), men's suits, 12XL, 6650 Inkster Rd., south of Maple. Thurs. AND Sat. 9-4.

NEW CHILDRENS games and books. Glassware, fish tanks and accessories. Movie projector and lights. Household items, some furniture. Friday, 1949 Valley Vista Rd., 1st road east of Adams, south of Long Lake.

ALUMINUM Awning, 15 ft. x 10½ ft. Aluminum screen framing $125. 108 North Alice, Rochester. 651-0453.

GARAGE SALE. Oct. 13-15, 9-4. Moving, lots of bargains. 28056 Brandywine, off 12 Mile, betw. Orchard Lake & Farmington Rd.

FOURTEEN Family garage sale. Oct. 13,14,15, 9-5. Shelby & 25 Mile Rd., Rochester.

TWIN BEDS complete, redwood picnic set, folding legs, Artist's telescoping easel. 476-8854.

QUARTON LAKE ESTATES
Multi-Family Garage Sale. Over 500 books, toys, household items, 2 pair traditional chairs. Sat. Oct. 15, 9 AM - 4 PM. Rain date, Sun. Oct. 16. 1320 Fairfax, Birmingham.

FOR SALE: AMF trampoline, pit size 6'11" x 12'1". $400. like new. 645-0738.

Household Sale

1 Day Only
Saturday, Oct. 15, 10am-5pm
2184 SHOREHILL DR.
W. BLOOMFIELD
Long to Middlebelt, North on Middlebelt to Shorehill, 1st street on right, bear right on Shorehill.
Living Room Furniture including Contemporary sofa, tables & lamps in excellent condition, area rugs, some bedroom furniture, ping pong table, garden equipment, dishes, small appliances, childrens clothing & toys.

PRESENTED BY:
GREENTREES
646-5714 647-1049

BEDROOM OUTFIT French Provincial double bed, double dresser, mirror, mans dresser, dressing table with bench, night stand, diningroom outfit, table & 6 chairs, buffet, china cupboard. Contemporary, like new. 3543 Hi Lure Lake Orion, High Hill Village. Saturday, Sunday, 9-4. 391-1223.

GARAGE SALE. Fri. Sat. 10 AM - 6 PM. 32865 Fairforest, Beverly Hills. West of Southfield, end of Saxon. Childrens clothes, antiques, aquariums, much more.

LIGHT Fixtures, lamps, drapes, desk, Ladies clothes size 5/9, 28330 Tavistock, Southfield. 353-6693.

SANITY SALE. Help clear out my 10 year accumulation before I go crazy. October 15, 10 til 3PM. 968 Madison, north of Maple off Adams.

GARAGE SALE. Snare Drum, Rollaway bed, aquarium, children's clothes, toys, books, misc. Oct. 14 & 15, 9AM-5PM. 357 Northwood, Rochester. Near St. Andrews Church.

HOUSEHOLD SALE
BLOOMFIELD HILLS. Turn of the Century chaise lounge, large chopping block, television, many 1920ish art objects, 24 piece stemware, paintings, music boxes, kitchen items, old records, tea sets, like new children's cribs, bath inette, childrens clothes from Saks including skirts, sweaters, snow suits. Much, much more. 5420 Lahser, Bloomfield Hills. Saturday only, 9 AM - 9 PM.

MINK coat, full length, Autumn Haze, End tables, Peking rug, 9x12. 645-0293.

GARAGE SALE. Thurs. Fri. 10-4. Antiques, furniture, household items, clothes, ski equipment, etc. etc. 739 Greenwood, Birmingham. 6 House S. of Oak.

MOVING SALE, baby and household items, priced to sell. Oct. 15 & 16, 12-5. 22871 Frederick, Farmington Rd., Grand River area. 477-8846.

GARAGE SALE. Saturday and Sunday. Miscellaneous, furniture, wine making equipment. 20509 Willowick, near 12 Mile & Evergreen.

GARAGE SALE - 7466 Franklin Ct., Franklin. Saturday & Sunday. Off 14 Mile Rd. West of Cider Mill. Building material items, from extensive remodeling, dutch door, stainless double sink, Andersen Window, 10 aluminum storms, screens, doors, etc. Many other items including housewares, furniture, toys, games, skis, etc.

710 Misc. For Sale Oakland County

GARAGE SALE. Fisher Price toys, clothing, small furniture, Drapes, misc. items. Sat. and Sun. 11 to 4 pm. 5115 Bantry, N. of Maple, W. of Farmington Rd.

GARAGE SALE. New bar & stools, new Vivitar enlarger, light fixtures, toys, clothing, miscellaneous. 12 Mile - Lahser area, 28860 Bell Rd. Thurs. 12 - 3 PM, Fri. 1 PM - 5 PM, Sat. & Sun. 11 AM - 5 PM.

BIKES, ladies 26 in. 3 speed, Schwinn Breeze, men's 26 in. 3 speed, 20 in. window fan, hand mower, 1 snow tire (L78/15), stereo equipment cabinet, blue arm chair. 559-0352.

TREES
Large beautiful specimens.
Exceptional prices.
626-3060 477-9642

DECORATOR'S HOME. Final selling. Furniture, lamps, area rug, Linens, dishes, Clothes, size 10-12. Sat. and Sun. 256 W. Hickory Grove, S. of Square Lake rd., W. of Lahser. Bloomfield Hills.

MAYFAIR SHOP
24518 Harper St. Clair Shores
Between 9 10 Mile Rd.
774-0130
Clearing everything in the store to remodel. Up to 70% off. Antique Limoges china, service for 12, 3 sets, antique dental cabinet, oil paintings, crystal, chandeliers, drapes, linens, jewelry, furs, miscellaneous china, much, much more. Something for everyone. Collector, dealer, decorator, home maker, office, whatever.

TWO mounted snow tires, H78-15, $50. 12 ft. decorator roof, $10. Bantam hockey gear, $15. Two 20 in. fans with thermostat, $15 each. 90 in. aluminum awning. 557-3411.

GARAGE SALE. Antique oak furniture, air conditioner, lamps, books, miscellaneous goodies. Friday, Saturday, 9 AM - 5 PM. Great Oaks East, Sub. 1961 Hemlock, Rochester.

GARAGE SALE. Oct. 14 15 9 AM - 3 PM. Winter clothing, jackets, miscellaneous items. Old Homestead Sub. 11 Mile - Drake area, Farmington Hills. 36110 Lyman.

GARAGE SALE. Multi family, lots of goodies. Thursday thru Saturday, October 13-14-15, 10 AM-5PM. 1340 Woodbine, Redford off Schoolcraft & Telegraph.

NEIGHBORHOOD Garage Sale. Thursday, Friday, 9 to 5 Pm. Antiques, silver, sewing machine, typewriter, small appliances, draperies, children and adult clothing, sports equipment, toys and much more. 2611 Tarragona Way. Troy, behind St. Thomas More Church, take Timberwyck east off Adams, right on Red Fox Trail, come Red Fox and Tarragona, south of Wattles, south of Long Lake, west of Beach.

GARAGE SALE. Thursday, Friday, Saturday, 9 to 4PM. Glassware, girl's bike, furniture and misc. items. 22632 Arodel, Farmington, Orchard Lake and Grand River area.

Twenty Family Garage Sale. Bake Sale & Craft Boutique. Sat. Oct. 15, 9-5PM. First Presbyterian Church, Barn of Farmington, 26536 Farmington Rd., 11 Mile Rd.

GARAGE SALE. Saturday only. 1280 Hazel, Birmingham.

WANTED 3 or 4 dealers to lease space in bright, clean store. Alarm system installed. Prefer small antique dealer, clock & watch man, dolls, arts & crafts, or your suggestion. Call Mardan Shop, 534-0130, 24318 Harper, St. Clair Shores.

GARAGE SALE. Sunday, Oct. 16, 9-5 PM. Pr. Wicker chairs, furniture, bicycle, roll-a-way bed, Deacons bench, Maple twin bed and night stand, misc. 2792 Dorchester, Birmingham, 2 blocks N. of Maple, 6 Houses W. of Coolidge.

MOVING, must sell, walnut dining room set, cattle from 7 ft. Christmas tree, Bloomfield Hills. 335-3832.

KING SIZE bed-spread, like new, red velvet quilted, $40. 641-8363.

GARAGE SALE. 2946 Orchard Trail, between Long Lake & Walters, off Adams Rd. Misc. baby items & childrens clothes, end tables, toys, curtains & assorted other items. Oct. 13-14.

CONVERTING to gas, 500 gallons heating oil tank optional. 30c per gallon. Will deliver. After 6 PM. 681-4368.

GARAGE YARD Sale, books, baskets, hardware, collectables, more. From 10AM Thurs. Fri. 2964 Yorkshire N. Elm, Coolidge area.

GARAGE SALE. Custom made double bedspread, Jr. size dress coat, typewriter, girls clothes size 10 thru Junior. Much, miscellaneous. Fri. & Sat. 9-3 PM. 3860 McDavitt, 1 block east of Orchard Lake Rd., just north of Long Lake Rd.

GARAGE SALE. 323 Griggs, Rochester. Furniture, clothing, etc. Thurs. Fri. Sat. 9 AM - 5 PM.

APT. SALE - Household, clothes, jewelry, miscellaneous. Fri. - Sat. 736 Grayfield Ct., north of Maple, west of Eton.

FOR SALE: 4 New Alpaca furs from Peru. Approx. 42-46R, 4-6J. Noon to 8PM. 737-0990.

GARAGE SALE. 2626 Town Hill Dr., Troy, ½ mile N. of 16 Mile, E. of Adams Rd. Fri. only, 9 to 5. Children's books, games, clothing, sporting goods, tires, lumber, paint, recliner chair, and household items.

GARAGE SALE. 5013 Painsdale, Bloomfield Hills, off Long Pine and Lahser. Blue Danube dishes, stainless steel sinks, lamps, clothes and end tables, pictures, air conditioner, built in stove and self clean oven, baby things. Thurs. Fri. 10-4.

GARAGE SALE. Large assortment of household items, toys, clothing. Thursday thru Sunday, 30680 Wood stream Dr., between Orchard Lake and Farmington Rd., off 14 Mile.

SIX FAMILY Garage Sale. Oct. 14th, 9 AM to 6 PM. Oct. 15th, 9-5. 32 room Clothing, misc., bench grinder, 11 ft. sailboat, 3 bikes, solid maple hutch, 2336 Munster, Rochester, north of Avon, between Crooks and Adams.

BISHOP'S Gate Canopy Bed, Queen size, solid Oak. Excellent Condition. $475. Large area rugs, 2 Victorian mirrors, 8,000 BTU. 646-1849.

MUST SELL, basement sale. Hammond organ, bedroom furniture, appliances, misc. items. Clothing, etc. Saturday & Sunday, 10-5:30 PM. 22435 Shevington, Bell & 11 Mile Rd., Southfield. 356-1286.

CABINET MAPLE DOORS, 28", hardware included, best offer. 10 speed boys bike, good condition. After 5 pm. 835-9130.

GARAGE SALE. 2 families, 290 Westview, Bloomfield Hills, off Adams & Eastwaxs. Thurs. Fri. 10 AM - 4 PM.

MOVING. Selling Everything, many appliances, Corningware, 20 cup coffee, radios, snack tables, golf cart, card table, chairs, silver plate, headboards, motors, tools, floor scrubber, many misc. Some new, all quality. Fri. thru Mon. Oct. 14 thru 17, 9 AM-6 PM. 11 Mile - Evergreen, Kingsley Sub. 28222 E. Larkmoor, South

710 Misc. For Sale Oakland County

ELECTRIC STOVE 30 inch very good condition $30 Two steel garage doors 8½x7 $50 851-2470

SOFA chest of drawers clothes men's ice skates skis weights portable dog kennel misc 281 Douglas Bloomfield Hills

FOUR family garage sale 23947 Colchester Farmington off 10 Mile & Power Road October 13-14-15, 10AM-4PM

MOVING must sell MTD sit down lawn mower excellent condition $275 Whirlpool refrigerator $75, like new 6'x9' brown and rust area rug $75 477-2216

SUPER GARAGE SALE North west Child Rescue Women Proceeds to Programs for Retarded Sat Oct 15 10 AM-5 PM 28127 W 12 Mile Rd between Inkster & Middlebelt General Clothing & Household Items Baby Furniture & Much More

MAN'S GOLD digital LED watch with band Thinest digital watch made Brand new 1 year warranty $75 After 5:30 477-4754

HEATED GARAGE SALE 3 families furniture clothing toddler thru adults dishes toys appliances complete set of China etc etc 5617 Powder Horn Dr W Bloomfield Middlebelt Walnut Lake area Oct 13-14-15-9-5

ESTATE SALE Monday thru Sunday 10AM to 7PM 50 Years of home furnishings 333 North Perry Pontiac 1 block north of Wide Track Drive

BRUNSWICK VIP pool table excellent condition cost $900 sell for $400 Sofabed excellent condition $125 626-4830

GARAGE SALE moving many household pieces beds chairs books etc Sat Sun 9-5 Old Farm Sub corner Wildridge and Heather Heath West Bloomfield

LOSE Weight fast See our Weigh Station display Trv Grapefruit Diet Plan with Diadax Birmingham Drugs 1220 So Woodward Birmingham

CASH FOR BOOKS
We Buy Books & Libraries
ABBEY BOOKS
4126 N Woodward Royal Oak
576-4559
22039 Michigan Dearborn
565-5300
115 E 3rd St Rochester
651-4646

710 Misc. For Sale Oakland County

ADDING MACHINES $9.99 Chairs storage cabinets $9.99 Printing electric calculators $29.50 Electric typewriters $69.95 Fireproof file $199 Postage meters file cabinets desks check writers $29.95 231 W 9 Mile 548-6404

Special Of The Month
Jenn-air Counter Top Grill Ranges
BLOOMFIELD KITCHENS
4068 W Maple at Telegraph

18 KT.
GOLD CHAINS
Priced Incredibly Low!
For Appointment Call
335-9304

711 Misc. For Sale Wayne County

COVENTRY Gardens Garage Sale 16083 Southampton at Oakdale Livonia Friday Oct 14th From 9-30AM 2 cribs baby items tandem bike clothing 261-1943

EXERCYCLE 2 speed deluxe model Step ladder Sears aluminum 6 foot like new condition 349-7811

GARAGE SALE Thurs Fri Sat Downtown Plymouth 2 blks NW of City Hall Church to Harvey to corner of William & 208 Ann St Variety of Household Cheap

GARAGE SALE Fri Sat Sun 6559 Inkster Rd between Warren Ford Rds 9-5 Tools Tool box stove refrigerator matching Avocado Household misc

GARAGE SALE reasonable Gas log burner Sears edger oak picture frames 84" sofa very good for cottage boys ice skates size 6 girls size 3 electric roaster teflon turkey roaster curtains & draperies 1 year old snow tires size G78-14 white sidewall polyester Uniroyal $40 childs record player 14206 Alexander Sat Oct 15 10-4 Middlebelt-Inkster Schoolcraft Lyndon

GARAGE SALE Baby furniture and clothing Beautiful misc items corner of Henry Ruff & Pierce Garden City Fri Sat Sun 10 til 5 PM

GARAGE SALE misc Oct 15-16-9 4 18555 Norwich 7 Mile Farmington area Livonia

711 Misc. For Sale Wayne County

GARAGE SALE Friday Sunday 10AM 5PM October 14 15 16 carpeting furniture TV Baby Needs and much miscellaneous 37306 Munger between 5 and 6 Mile east of Newburgh

GARAGE SALE Heath stereo components Yashica 35 lenses more 634 Princess Dr Canton (S of Cherryhill-Lilley) Oct 15 10-6

ENORMOUS SALE Guineas furniture much everything reasonable Fri-Sat-Mon 10AM sharp 9 Middlebelt area 22799 Hawthorn Farmington Red Star signs

GARAGE SALE Oct 15 Sat only 10AM-5PM 1330 Hartsough Plymouth Cross street Sheldon Furniture

GARAGE SALE 7255 Rosemont 2 blocks West of Southfield north of Warren Sat & Sun Moving Misc Items & Clothing 10-6PM

FOUR ALUM Sliding windows 3 5x5ft 1 5x6ft Also Maytag conventional Washer 591-6520

RCA Color Console T V Colonial Style Maple Cabinet Working condition Probably needs some service Best Offer 553-3944

CURVED glass china $225 book case from Secretary $65 dresser with mirror $75 dinner bell $65 chest of drawers $40 small display cabinet $40 7' table saw $40 477-8017

POOL TABLE 4 X 8 feet slateen Sears accessories $150 477-3844

GARAGE SALE Friday Saturday 9 to 7PM 18975 Milburn Livonia south of 7 Mile west of Middle Belt Miscellaneous items

GARAGE SALE Clothing new ski boots Sizes 5 & 10 White spoked truck rims & tires $100 Electric double oven stove Misc items Thurs Fri Sat 10-30-5-30 29648 Lyndon Livonia 421-4414

CRIB complete highchair playpen stroller car seat swing and more used by one child Reasonable 464-8667

TWO FAMILY Garage Sale 30011 Gladys Westland Joy Middlebelt Oct 15 16 8 AM 5 PM

BANQUET TABLES New 6' and 8' hardboard or Formica tops with folding legs Able Table & Chair Rental Service 31827 Michigan AVe Wayne Mi 721-8532

GARAGE SALE Sat Sun 39112 Lyndon between Schoolcraft & 5 Mile Eckles & Newburgh 9 till 6

GARAGE SALE 11415 Mayfield Livonia Plymouth Rd between Merriman & Farmington 10-5 October 14 & 15 refrigerator bed clothing misc

THREE FAMILY garage sale Thursday thru Saturday 10-4 PM 972 Cardwell Cherry Hill & Inkster children's clothing baby furniture misc much more

GARAGE SALE Household children's misc 8295 Braile Joy Evergreen area Oct 13 14 15 9 till 5 pm

MULTI family garage sale October 14-15-16 10 A M 7 P M Toys books bicycles clothing household items small apphances 28875 Minton Livonia Between W Chicago Middlebelt

FIRE WOOD For Sale Mixed Hard wood $30 Pickup or $35 Delivered a Face Cord 326-2390

711 Misc. For Sale Wayne County

MOVING GARAGE & BASEMENT Sale Everything must go Mostly furniture & accessories Some Antiques No clothes 12noon-5pm Saturday Sunday & Monday 30880 Fargo Livonia between 7 & 8 east of Merriman

BIG ODDS & ENDS SALE Skates sleds lots of games potting pots craft items 100's of miscellaneous Most items under $50 Friday Saturday & Sunday 10-5 14050 Ingram off Schoolcraft between Merriman & Hubbard

FOUR family garage & basement sale 14183 Doris W of Middlebelt N of Schoolcraft Sun 10-3 Mo & Tues 9-5 Much much clothing all sizes Many misc items including GE Surface unit and Tappan hood

BASEMENT SALE Something for everyone Too much to itemize Oct 14th 20th 10 AM 8862 Oporto off Joy near Middlebelt

MOTHER'S Estate cherry desk maple tables and bed antiques clocks lamps weight set and bench chairs dishes silverware china much more Thurs thru Sun 9 AM 6 PM 9924 Brookfield Rosedale Gardens

KITCHEN SET $50 High chair $10 Crib $20 Portacrib $10 Portable dishwasher $80 Excellent condition 459-4955

GARAGE Sale October 13-14-15 10-5 18753 MacArthur Redford 7 Mile Beech area

SQUARE DANCE apparel 4 dresses size 16 petticoat panties 2 shoes 2 mens shirts large very good condition $30 565-2118

SWIMMING POOL 24 foot round with filter walk around and deck $100 Whirlpool wringer washer $25 453-6509

HUGE garage sale Schoolcraft-Levan area located off Levan half way between Schoolcraft & Five Mile Hundreds of items Thursday Friday Saturday 36007 Allen Livonia

BASEMENT SALE refrigerator kitchen set hanging lamp stereo and other furniture miscellaneous household items toys and clothes Thursday Friday Saturday 10 AM 6 PM 32969 Lyndon 1 block east of Farmington

GARAGE SALE Gold double oven stove 2 stoves with simmer pots older refrigerator childrens clothing items to numerous to mention 38505 Koppernick off Hix between Joy Warren Westland Thursday Friday Saturday 10 A M 5 P M only

GARAGE SALE 1736 Morrison Canton near Ford and Lilley Fri Sat Sun 9 AM 5 PM Typewriter girl's 26 in bike tent desk small appliances misc

GARAGE SALE Friday Saturday toys girl's bike drawing table typewriter 18621 Denby Redford south of 7 Mile between Beech & Inkster 10 AM 6 PM

BUNK BEDS chest table 4 tires G15 like new $75 477-4232

GARAGE SALE lots of goodies for big people toys for little people Thurs Fri 9-30 to ? 26757 Rouge River North of Warren East of Inkster off Clairview

GARAGE sale Friday Saturday Sunday 38884 Minton Livonia off Ann Arbor Rd 2 blocks east of 275 Clothes toys furniture carpet & misc

711 Misc. For Sale Wayne County

CHINA HUTCH dark walnut double door glass front 72" high by 50" wide Like new Asking $300 Hamilton gas dryer $40 or best offer Rabbit coat white with brown trim $125 455-4665

ENCYCLOPEDIA Britannica complete set like new 22435 Sheyington Southfield 356-1286

MUST sell 18 ft swimming pool complete $100 5 piece chrome dinette set $50 2 bikes $10 each Metal storage cabinet $15 6 drawer dresser $15 Rebuilt electric motors ½ ¾ 1½ HP $5 & up 427-0537

HUGE GARAGE sale something for everyone 17719 Indian west of Beech north of 6 Oct 13 14 15 16

GARAGE SALE Oct 15 16 10 AM 6 PM Telescope never used jewelry antique jewel boxes Clothes books 2 generators office machines toys small washer 8 track tapes 33701 Alvin west off Farmington Rd near Cherry Hill 422-4139

YARD SALE antiques Slant top desk Devon settee ornate tables Spanish carpet Peacock chair brass table mirrors Also infants clothing 1971 Capri 2000 Plus many more 3 Family sale 383 Pacific Plymouth Friday Saturday

GARAGE SALE 33989 Richland Livonia Antique records 78 & 45 10 Man Tent Antique fruit jars Crafts & Jewelry

GARAGE SALE Oct 14 15 misc items 729 Forest Plymouth 9-5 PM 1 block W of Main St

GARAGE SALE Oct 14-15 10-5 PM 15501 Gaylord between Beech Daly & Inkster baby items bicycle plumbing supplies furniture clothing

GARAGE SALE SAT OCT 15 9 am to 4 pm at the Youth Center 271 S Main downtown Plymouth Sponsored by 50 families of the Plymouth Youth Symphony

GARAGE SALE Applerum Garden Club all proceeds for charity Oct 13 14 9-5 44256 S Hampton corner of Hanford Canton

MEDITERRANEAN dining room china cabinet table 6 chairs leaf Antique oak cupboard child's trestle table & chair English pram rockinghorse pine captains bed stainless flatware (brand new Corelle dishes (gold) After 6 PM 455-0597

GARAGE SALE 14181 Ellen Dr Livonia south of 5 Mile west of Farmington Rd Friday Saturday

LAST SALE here Good stuff goes 17190 Westbrook 6 Mile Levan area Thursday Friday Saturday

Oct 15 16 Garage & Basement Sale some furniture & antiques 35560 W Chicago

FOUR SECTIONS rapid wheel convevor adjustable stands flourescent signs 96 in long wood cabinet 4 timed oak doors formica tops 24 in deep 36 in high playpen dresser crib old revolving coat hanger 31 in diameter top upright piano Sherlock Manning 427-2439

GARAGE SALE Toys clothes miscellaneous Oct 14 & 15 10 AM 7 PM 32601 Windsor off Venoy Rd Garden City

CUSTOM MADE Light Blue Damsik Drapery Like New Other articles Dishes etc 882-1747

711 Misc For Sale Wayne County

ANTIQUES furniture (antique and modern) Oil lamps glassware household goods bike lawn sweepers garden tools and other misc items Fri and Sat Oct 14 and 15 9 till 5 8040 Brammel Detroit E of Telegraph N of Warren

GARAGE SALE 26606 Student Redford corner Delaware many items new formals never worn $15 each Sizes 5-12 Friday & Saturday 9am 6pm

TRAILER 6x10 asking $300 455-8992

SOFA Chairs end tables lamps clothes Misc Sat Sun 14884 Inkster 1 block south of 5 Mile

YARD SALE 6420 Cadillac Garden City between Venoy & Merriman off of Maplewood Oct 13 & 14

ONE HUNDRED Gallon fish tank salt water or tropical Includes top stand filters many extras $200 535-5582

THREE FAMILY GARAGE SALE Oct 13 thru 16 9 till 5 pm Tools antiques Refrigerator humidifier riding lawnmower baby clothes baby furniture Maternity and children's clothing Misc household goods 20223 Parkville 7 Mile and Middlebelt

BIRCH firewood seasoned 10 face cords 464-2813

GIANT garage sale clothes toys some furniture refrigerator 6600 Fairfield Garden City W of Merriman E of Venoy off Maplewood Thursday Sunday

BASEMENT Sale Saturday Oct 15 29056 Hennepin Garden City off Middlebelt Antique chest girl's size 8 and boys size 14 clothing some new Much more

GARAGE SALE Oct 13-18 20076 Maplewood Livonia 8Mile-Middlebelt Hearthstone Sub Ping Pong table Lamps Formica counter top with Dishmaster & sink Misc

GARAGE SALE 4 Families 9am 5pm October 13 & 14 & 15 furniture plants clothing dishes & many unusual items 30144 Bucking ham West of Middlebelt North of Schoolcraft

FROST BITE GARAGE SALE 10 Families Something for Every one 32175 Myrna West of Merriman October 13 14 & 15th 9am 4P No Pre Sales

GARAGE SALE 4 families Oct 14 thru 16th 30439 Hennepin near Ford and Henry Ruff Furniture clothing misc

WEDDING RING SET Both rings are white & yellow gold & have 5 diamonds each Sacrifice for $50 firm 453-7814

GARAGE SALE 30 in electric stove furnace humidifier dish washer misc Fri Sat Sun 11403 Summerside Court Livonia 421-6567

MIRRORS 4 Excellent condition 70in long 33½ wide 3 16 thick 464-1988

NEW lightweight collapsible wheel chair aluminum folding walker like new 464-3578

GARAGE SALE 8955 Winston N of Joy Rd W of Telegraph All kinds of lil odds & ends police scanner tires etc Oct 13 14 15

GARAGE SALE 36411 Sherwood off Levan N of 5 Mile Used TVs furniture tools frames and original oil paintings from $2 to $20 Misc Thurs Fri 10-5 only

711 Misc. For Sale Wayne County

GARAGE SALE Thurs Fri Sat 4 families organ furniture Lots depression glass antique Mason jars regulator telescope Boy Scout uniforms etc 43604 Arlington off Sheldon between Joy and Warren

WANTED OLD NEWSPAPERS For puppy & kitten cages Michigan Humane Society 37255 Marquette Rd Westland 721-7300

CHRISTMAS Gift & jewelry sale Lowest prices on Petoskey Stone jewelry regular jewelry paper tole pictures Avon products Current products plus many other items Thurs Oct 13 thru Sat Oct 15 9-30 AM 8-30 PM 8188 Grace Westlands Joy Hix area Follow signs 453-1492

GARAGE SALE Antique and baby furniture old glass and silver tools electrical fixtures clothes and misc no junk October 13th 10AM-5PM 11786 Riverdale Plymouth & Telegraph

MULTI FAMILY Garage Sale clothes dishes furniture much more Thurs Fri Sat 10-4 12874 Centralia Beech Daly Schoolcraft area

GARAGE SALE multi family clothing household items furniture etc Thurs Fri Sat 9075 Henry Ruff off Joy between Merriman Middlebelt

OVER ¼ carat diamond ring set in modern gold original setting appraised at $1400 Best offer Call between 2-5 P M 421-2754

GARAGE SALE Oct 12-13-14th 11415 San Jose 3 blocks E of Inkster 4th house S of Plymouth Rd

GARAGE SALE 38 Years of good stuff 35739 Elmira Livonia 1 block west of Wayne Rd 1 block south of Plymouth Rd Thursday-Sunday

YARD sale Miscellaneous baby clothes good TV's odds & ends 15200 Haller Livonia 5 Mile Middlebelt area

GARAGE SALE Remains of Estate Tools kitchenware some antiques power mower clothing electric toys auditions and screen 30446 Barkley Livonia off Henry Ruff Start Wednesday 10AM-6PM

MUST SELL Mediterranean China Cabinet oval Table 2 leaves 4 chairs green & gold $900 Gold upholstered swivel rocker $40 Solid maple dresser $50 New Schwinn Varsity 10 speed 26 in boys bike $125 Also misc items Call before 11 AM or after 8 PM 453-7558

GARAGE SALE Very nice children's clothing household misc refrigerator jeep pickup Reasonable prices much more 16490 Homer between 5 & 6 Mile south off Edw Hines Drive on Rosevere Rd to Homer Wed thru Sun 9AM 6PM

GARAGE SALE 6104 Deering Garden City Ford Rd & Inkster Rd Friday Saturday & Sunday 10-9 PM

PING Pong Table 5 inch Boys bicycle Both excellent condition 474-3783

DON'T miss this one Everything from Kitchen sink and cupboards to Christmas decorations 31762 Conway Westland Look for the signs on Merriman 1 block north of Ann Arbor Trail on Ann Arbor Trail 1 block west of Merriman October 13 thru 15 9AM until dark

711 Misc. For Sale Wayne County

STYLING Chair like new pink & white vinyl $35 729-7939

LEAF mulcher 6HP mint condition $175 Atlas table saw as-is $50 pool table mint complete with all accessories $350 422-7474

GARAGE SALE Multi family Furniture toys clothes many other items Thursday thru Saturday October 13 14 15 10 AM to 6 PM 8869 Corunne Plymouth Between Joy and Ann Arbor Roads

MOVING out of State everything goes Household furnishings etc tools riding mower garden tools Starts 10 AM Oct 6th 15029 Woodbine Redford Township KE 1-2899

GARAGE SALE 47127 Beechcrest Plymouth Off Ann Arbor Rd between McClumpha & Beck Oct 13 14 15 9 AM 4 PM Lots of miscellaneous clothes (all size) including Large Women's H O gauge trains needlepoint

PORCH glider $30 or best offer Sears Tote bike call after 1 PM 422-1532

BASEMENT SALE items for men women and children October 13 14 15 10 AM to 6 PM 2051 Clampton Court Canton Left off North Lilley Rd

IN-LAWS Outlaws Garage Sale Oct 14 15 10 AM 5 PM 5849 Arcola Garden City 1 block west of Inkster

LARGE YARD SALE Antiques old furniture lamps lots of glass ware picture frames electric motors clocks gas lawn mowers cast iron laundry stove & numerous Misc items Sale starts Sat Sun Oct 15 16 10AM till dark 10690 W 6 Mile Rd ¼ mile west of Napier Rd

712 Bicycles For Sale

MOPED Puch Newport motorbike brand new 140 mpg barrands silver with white prostripe white wall tires all options Custom model Must Sacrifice Best offer The perfect Christmas gift 358-0398 358-0481

BOYS 26" Schwinn bicycle 3-speed good condition $45 851-2205

SCHWINN 10 speed LaTour 7 years old excellent condition new rust light blue $100 Call after 5 PM 561-8070

BOY'S Free Spirit 10-speed Good condition $65 Call after 5 PM 591-0515

SOLEX Good Condition $50 421-0378

10 SPEED C ITOH black like new $175 392-2506

HIS & HERS Sears 3-speeds adult owned $35 each 464-1037

SCHWINN BICYCLES
ALSO USED $18 $20 $25
JERRY'S
459-1500 903-9293

714 Business & Office Equipment

METAL office desk 3 chairs glass shelves Hoover vacuum cleaner Sofa 646-1816

CLOSED Office Desks files swivel chairs straight chairs drafting tables folding tables misc Pri vate 399-8758

714 Business & Office Equipment

DESK steel case gray with matching upholstered chair excellent condition $90 349-7811

DESK & CHAIRS filing cabinets moving 541-5867

AUTOMATIC Copier 3M Model 709 Complete with automatic feed Will copy single sheets or from a book etc Under continuing maintenance plan $300 358-2888

MASTER ADDRESSER Model 99 manual addresser ideal for schools churches 3 months old $125 Call Mr O Reilly weekdays between 9-5 PM 358-2470

COPIER 3M 870 with 3 months old toner's good $125 Call Mr O Reilly weekdays between 9-5 PM 358-2470

LARGE metal steno desk Good condition Call after 5 PM 477-3148

715 Commercial Industrial Equipment

COMMERCIAL Duplating Machine blows wet or dry insulation Used twice $5500 Cash $1600 Must sell 476-6083

716 Lawn Garden & Farm Equipment

SEARS Shredder 5 horsepower $195 Nine 6' Pinbirches free with pot $40 427-1581

LAWN mower Bercomac 22" self propelled mulcher or catch new this spring include extra blade $90 553-3891

JACOBSEN 12hp Tractor Hydro rake 32" cutter extra plow chains like new 855-7841

OLIVER front end other 1961 $3,000 533-8607

CASE CLEARANCE
LEAF & SNOW REMOVAL EQUIPMENT ON SALE NOW
BEAT 78 PRICES
INCREASES
BILL HERMANN INC
23151 W 10 Mile
East of Telegraph ½ Mile
Farmington 478-2192

LANDSCAPE tractor 1957 5 foot Canopy $1,500 553-8067

SWEEPING COMPACTING rent Picks up & discards leaves etc in disposable bags Perfect condition 644-1870

GIANT VAC The Cadillac of lawn vacuums Rarely available in tested model $385 complete 626-6010

TRACTOR 8 hp Sears 4-wheel Craftsman 36 hoop type 42" mower etc $700 Other lawn equipment 553-9588

NEW 22 Cu Ft Lawn Dump Cart $125 669-9003 557-1 0

SEARS 5 HP rotary mower $55 Olds transaxle needs work $15 Transmission $15 855-0004

MASSEY Ferguson 50 power steering needs engine A-1 $450 651-2455

DOZER BLADE for Sears 12 HP tractor 3 point hitch operator Lowboy $100 427-1888

SEARS 5 HP Rotary Tractor 42 in cutter deck & wheels Excellent condition 626-3482

HAROLD SMITH
CONSTRUCTION CORP.
RESIDENTIAL & COMMERCIAL
REMODELING
A total service
including FREE estimates
by appointment
"31 Years of Experience"
642-0755
999 S. ADAMS, BIRMINGHAM

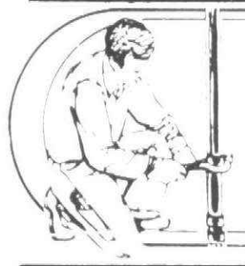

Home & Service Guide

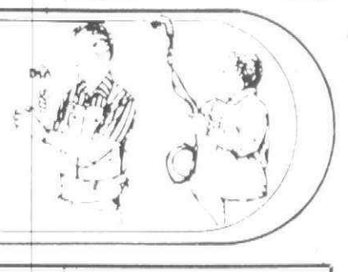

DEADLINES: 4 P.M. MONDAY FOR THURSDAY EDITION / 4 P.M. THURSDAY FOR MONDAY EDITION

Accounting Service

ACCOUNTING
and Tax Service Individual and business
647-2749

ACCOUNTING
BOOKKEEPING SERVICE
Small businesses our specialty reasonable rates Call Ron Kingston Monday thru Friday 9AM-5PM 559-1919 eves 541-7087

Aluminum Siding

DEAL DIRECT
SIDING TRIM GUTTERS
Windows & Doors Roofing
Alum Enclosures Awnings
LICENSED Free Estimates
R H ROLADER GA 7-1346

Alum Siding Trim Gutters
HUGH E JONES CO
Free est 474-8124 477-3648

ALUMINUM Awnings Alum Siding & Trim Eavestroughing
LICENSED & BONDED
M & S GUTTER CO
623-6011

Aluminum Siding...

and TRIM SPECIALISTS Roofing hot tar and shingles Specializing in indoor remodeling kitchens recreation rooms cabinets and floors Heating and air conditioning SOLELY OWNED and OPERATED by brothers PHIL & JIM RASHID Licensed Call anytime
353-5229 353-0435

ALUMINUM
SIDING
Trim gutters storms roofing shutters complete remodeling
Licensed & Insured
Heritage Home Improvement
KE 7-0452 KE 2-5668

COMPLETE HOME Improvement aluminum & vinyl siding roofing & gutters Deal direct with applicator Licensed & insured 474-5210

Northwood Home Improvement
ALUMINUM SPECIALISTS
For siding trim gutter awnings etc Years of exp Free est Licensed 729-7030

FOR Aluminum siding awnings patio enclosures & roofing call Bes-Sway Licensed & Insured Free estiamtes Livonia 537-5375

Asphalt

CHAMPION
PAVING CO
DRIVEWAYS • PARKING LOTS
SEALCOATING
RESURFACING & REPAIRS
Ask About Our Special
Free Estimate
474-6222

ASPHALT PAVING
PARKING LOTS DRIVEWAYS
Resurface Sealcoat Repair
FAST, FAST SERVICE
Deal With Owner, No salesmen
Reasonable Rates Guarantee
569-2637

Al's Asphalt Paving
Have been serving the Tri-County area for 24 years with owner supervision & modern equipment Guaranteed quality workmanship at reasonable rates State licensed
INSURED
REFERENCES
928-3033

Base Asphalt Paving, Inc.
Our 18th consecutive year of advertising in the Eccentric
W 12 Mile cor Northwestern
356-8641

Asphalt

GREAT LAKES ASPH CO
Driveways Parking Lots
Reasonable Rates
355-1206 537-6640

Aluminum Awnings

PATIOS Porches and Windows Glass and Screen enclosures Aluminum siding trim & gutters Call
COUNTRYSIDE 478-6666

Basement Waterproofing

BASEMENT LEAKS REPAIRED
20 years experience
474-6224

BASEMENT WATERPROOFING
All outside digging Guaranteed
477-3977 261-0247

FRANK RICHMOND
The Artisan
Licensed 363-8006

Brick, Block & Cement

CUSTOM
Commercial residential Brick block & fireplaces After 5 PM
453-7082

EXPERIENCED licensed Contractor will beat any price on all cement brick block footings & repairs Free estimate on large or small jobs 474-7278

ALL Chimney & porch repairs & tuckpointing Guaranteed Licensed 545-2944

CEMENT WORK
ALL KINDS
To save money deal direct with owners Years of experience with the finest quality
ITALIAN
CEMENT CO.
LICENSED-INSURED
BONDED FREE ESTIMATE
356-0396
532-7497

CERTO CEMENT
DRIVEWAYS PORCHES
Brick Block Carpentry
30 Years Experience
LICENSED 425-2255

DRIVEWAYS • PATIOS
Garage Floors
Basements • Foundations
IAFRATE & SON
CEMENT CO
Free Estimates
661-0200

FRANK VENTO
MASONRY & CEMENT
25 YEARS EXPERIENCE
I DO MY OWN WORK
All types Brick Block Cement work Patios Driveways Porches Foundations Additions
ALSO ALL REPAIRS
1st Class Work at a Fair Price
RESIDENTIAL & COMMERCIAL
Guaranteed Workmanship
Free Estimate
CALL THE EXPERT
464-7262

CHIMNEYS
Repaired or built new Screened Cleaned Roof leaks stopped
GUARANTEED Ga 7-3981

DRIVEWAYS GARAGES PATIOS
Residential & commercial For quality work, KE 7-7474 or 682-4862
McCarthy Construction Co

BRICK & STONE WORK
Fireplaces
Free Estimates
Garden City 427-7029

Brick, Block & Cement

SOAVE & SON Cement work Special for Driveway patio and garage First quality work New & repair Free estimate 476-3586 425-8783

FIREPLACES
Footings for additions Garage footings and floors poured Free est 349-3124

SMALL JOBS
WORK MYSELF
Call me at my home
476-6706

C C KIRBY CONST
MASONRY
All Size Jobs Reasonable
Free Estimates 398-6876

R BEZESKY MASONRY CO
Brick block and cement trench footings specialty fireplaces Call anytime 534-3214

SPECIALIZE fireplace work additions cement work chimney repairs Licensed Insured 474-0945

DRIVEWAYS Porches Sidewalks Patios Masonry repairs Lowest prices on small jobs Call anytime 534-1570

BRICK & BLOCK WORK Fireplaces chimney repairs porches & steps Free Estimates 356-2489

CEMENT WORK
Basement & Garage floors
Walks Patios Driveways
Foundations & Porches
LICENSED & BONDED
CALL REMO
422-7018

Building & Remodeling

ROYCE V. MALIN
MODERNIZATION CO
Sell & Do my own Work
KITCHENS
Counter tops & cabinets Kitchens additions walls moved Dish washers built in Cabinets restyled Formica refacing
REFERENCES
646-1514 545-0889

CONFUSED
About Who to call for home improvement? Star Builders can guide in the planning of most any improvement job Let us show you how to have Old World craftsmanship at reas prices Deal with the Professionals
STAR BUILDERS
Kitchens additions enclosures
A 1 carpenter Licensed Rec rooms porches additions paneling doors Reasonable prices Call days 968-9297

Patio Specialists
Wood Decks Brick & Stone Patios
Call Mark Oles
642-5830 646-2165

STORM WINDOWS & DOORS
Aluminum Siding Trim Gutters
After 6 PM
357-1925

Patio Specialists
Wood Decks-Brick & Stone Patios
Call Mark Oles
642-5830 646-2165

ATTENTION!
COMPLETE MODERNIZATION
Also Room Additions Fireplaces Porches Masonary Cement
No Job is too small for MARIO In business 20 yrs Mario is the Artist of Construction For free est
846-5208

Building & Remodeling

KITCHENS & BATHS Recover old cabinets counter tops vanities Call Darryl 533-9226

Remodeling
For free design service estimate & references Deal direct with lic'd bldr Call
MURRAY SEDLEY 355-3398

MARS BLDG CO Residential Comm'l Additions Kitchens Dormers Rec Rooms Baths Siding Free estimates Prompt service 538-2666 626-7043

KITCHEN REMODELING
Formica Cabinets Counters
Refacing Lic Ins
Walt 422-0224

ADDITIONS-MODERNIZATION
Dormers Kitchens
Att garages Bathrooms
Porch enclosures Rec rooms
Family rooms Office or den
Redwood decks Replacemt doors
Rough in Fireplaces
For quality work or free estimate by Builder who works on jobs himself call
MARTY GRAFF'S
GRAFF CONST CO
Farmington Hills
476-8338 478-2820
Repairs small jobs welcome

ADD-A-ROOM
Rough In or Complete Finish
MASONRY All Types
Specializing in Fireplaces
LICENSED BUILDER
R.F. HESS
531-6839

R & R
MODERNIZATION
ADDITIONS & WOOD DECKS
FINISHED BASEMENTS
KITCHENS
SUSPENDED CEILINGS
BARS & CABINETS
I Sell & Do My Own Work
Licensed Free Estimates
Call BOB REEDY
647-5033
Birmingham

Custom Wood Decks
Call BOB REEDY
647-5033

ROY MALTESE CO
Kitchen & Bath Remodeling
FREE EST LO 2-8868

CARPENTER BUILDER
CONTRACTING-REMODELING
COMMERCIAL
INDUSTRIAL
Residential Maintenance
Ray's Construction
261-4230

IT COSTS NO MORE to get first class workmanship
FIRST PLACE WINNER of two National Awards HAMILTON has been satisfying customers for over 20 years
You deal directly with the owner All work guaranteed and competitively priced
•FREE Estimates • Designs
• Additions • Kitchens
• Porch Enclosures etc
HAMILTON BUILDERS
Call 559-5590 24 hrs

Building & Remodeling

WORRIED ABOUT CALLING THE RIGHT BUILDER?
Kitchens bathrooms additions sun porch alterations I will be happy to advise you Free est Can give references 626-6015

Rough & Finished Carpentry
Redford Area Northville Area
937-3365 349-0351

REC ROOMS room additions kitchens baths and floor tile Licensed Contractor Call 476-6267

TEXTURED Stuccoed and sprayed ceilings and walls Call Tom 981-0595 or 474-0454

CARPENTRY & REMODELING
ADDITIONS KITCHENS
REC ROOMS BASEMENTS ETC
Work Guar Reasonable Rates
Deal Direct With Owner
Mr Stanford 349-5789

REC ROOMS CEILINGS
Modernizing Repairing
835-8610 eves 24 hrs 272-8096

Alan Powers Building Co.
Complete Repair & Remodeling Serv
•GARAGES ADDITIONS
•KITCHENS REC RMS
•PORCHES ALUM SIDING
No Job Too Small
Or Too Large
Licensed
427-6030

Carpentry

H & H MODERNIZATION
RESIDENTIAL & COMMERCIAL
★Additions★Garages★Porches
★Basements★Kitchens★Decks
★Store Fronts★Homes
All Phases of Carpentry Work
Licensed & Free Estimates
535-8336 533-9176

FINISHED BASEMENTS
Call BOB REEDY
647-5033
Village Carpenter
Vail After 6 476-2658

LOW PRICES
Carpentry roof & gutters
Plumbing & painting
835-8610 eves 24 hrs 272-8096

CARPENTER who teaches Industrial Arts desires weekend jobs Licensed & Insured Bldr 538-9499

KITCHEN SPECIALIST
Refacing or New Cabinets
Formica Counters
Install Dishwashers 728-7910

CARPENTER WORK Additions Rec Rooms Ceilings bookcases All home improvements Reas 522-2563

CUSTOM CARPENTRY
Residential & Commercial Offices remodeled All phases 20 years experience Free estimates After 4PM 476-9597

CUSTOM CARPENTRY at its best Just call this number I'll do the rest Call Ted 476-2461

CARPENTRY
Residential & commercial rough and finish Free Est 464-3652

CARPENTRY
Commercial & Residential
Licensed & Insured
548-7193

Carpentry

CARPENTER BUILDER
Commercial & Residential
Remodeling Work Call Len
421-9328

REC ROOMS ETC
HANDYMAN
425-7255
ALL TYPES Remodeling Quality work reasonable prices references
464-6260

Carpet Cleaning

REASONABLE prices & quality work on Cleaning Carpets Furniture Careful Cleaning Service Insured Livonia 537-1050

STEAM CLEANING
Living Room & Hall $19.95
534-2832

CARPET CLEANING SPECIAL All work guaranteed Fully insured One of the most effective methods Carpets are pre-spotted to lift grease then the carpet is shampooed to loosen embedded soil and steam cleaned to extract the soil Your carpet is then treated with a soil retardant at no additional cost Our regular low price $28.50 for any average size liv rm & hall Our SPECIAL $12.50 for add l rm Roebuck Maintenance Co 357-1211

SHULTS CARPET & FURNITURE CLEANING
First rm & hall $25 Add l rms $10 Sofas $25
We Steam Clean Only
All Work Guaranteed
Livonia 261-8956

Steam Cleaning SPECIAL
$25 LIVING OR FAMILY RM
Pet Odor Removal
Greasy Soil Extracted
Velvet Furniture Specialist
OWNER OPERATED
Licensed for Scotchguard
Carpet Protector
ACTION CARPET CLEANING
559-0050 421-5380
Visa MasterCharge

THE CARPET GALLERY
Carpet Linoleum Sales Installation Repair Professional carpet furniture cleaning Special 14 cents now 10 cents Free estimates Master Charge Visa 862-5553

Carpet Furniture Cleaning SPECIALS LR & Hall $27 Reg Sofa $27 Love Seat $19 Chair $12 CORIAN 32 Yrs Bus 273-1030

PROFESSIONAL
CARPET CLEANING
Living rm & hall up to 225 sq ft
STEAM $20
includes Pre spray brighteners ordinary spot removal & furniture pads
SHAMPOO $12
Call for free estimate
A L PANOS
867-8467

Carpet Laying

R SEOG CARPET SERVICE
PAD AVAILABLE
533-5880 427-1994

EXPERT
CARPET INSTALLATION
421-1459

A 1 INSTALLATION
& CARPET REPAIRS Rubber pad available Reasonable All areas Call Jim 455-6010 if no answ call 453-5118

BOYLE'S CARPET SERVICE
Sales Installation & Steam Cleaning Free Estimates 525-9038

Carpet Repair

CHUCK'S CARPET REPAIR
Any repair large or small residential or comm'l 464-3815

Catering

CHUCK OLIVER SPECIALTY
CATERING OF BLOOMFIELD
Hors D'oeuvres & Buffets All sizes parties Bartenders 543-6100

ELEGANT cocktail party catering Gourmet food for your home office or hall buffet served on silver trays with table decorations Ask about our menu set up & delivers service East side 891-9468 West side 981-0034

Parties by Patrick & Susan
Gracious Bartending in your home
For details phone 547-5886

Ceiling Work

ACOUSTIC TILE CEILINGS
Paneling & floor tile free est No job too small 421-8489

CEILINGS INSTALLED
TILE SUSPENDED SPRAY TEX TURED ARMSTRONG CON TRACTOR Free Estimates IMPRESSIVE CEILINGS 545-9007

Draperies

CUSTOM Draperies 22 yrs exp Slipcovers bedspreads woven wood levelors mutuals weavings Custom Emporium 644-6698

WINDOW PROBLEMS?
LET'S HELP YOU
FREE ESTIMATES
FAST SERVICE
Superior Custom Draperies
255-3253 or 355-3538

ON A BUDGET? Custom-designed draperies and bedspreads With lovely selection of decorator fabrics By appt Call 547-7218

Dressmaking & Tailoring

BARB'S CREATIVE FASHIONS
All Types Quilts
Macrame Trim 528-0528

DRESSMAKING Alterations No pattern necessary International Material and dresses Gold & diamond rings for sale 522-2926

Electrical

Speedy Electrical Service
Comm'l Industrial Residential
Contractor 464-1035

COLLINS ELECTRIC CO
RESIDENTIAL COMMERCIAL
Est 1952 Ga 1-2044

BOLLIN ELECTRIC
Commercial Industrial Resi
GA 5-0030
LICENSED Home Wiring & Repairs

718 Building Materials

SLIDING doorwalls: one 12 ft., two 6 ft., one 8 ft., also lots of old barn sidings 681-5433

HYDRAULIC log splitter. Sweepster power brush. 5HP, chain driven. 522-4518

ATTIC INSULATION - CHEAP
1000 sq. ft. 3½" blanket $140
1000 sq. ft. 6" blanket $230
Free delivery 1-227-4839

ALUMINUM
SIDING
White 2nds $32.00 per sq.
1st grade $37.50
427-3309

720 Farm Produce

POTATOES No. 1 Grade $6.9 - 10 pounds. Apples. Cider. pumpkins. Etc. Valley Nursery Produce. Merriman Rd. between 7 & 8 Mile, Livonia.

APPLES - MacIntosh, Jonathan, Delicious & Northern Spy. Howard's Fruit Farm, northeast corner Halstead & Howard Rds., Farmington Hills. 474-3219 474-5872

HALLOWEEN PUMPKINS - Indian corn, gourds, corn stalks, squash, apples and cider. Gravlin's Drive In, 13 Mile and Northwestern Hwy.

APPLES all Kinds reduced. Must close for Season. 16785 Harrison, Livonia. Blk. S. of 6 Mile.

PUMPKINS
YOUR CHOICE
75c
IN OUR SALES ROOM - Apples, Bartlett Pears, honey, preserves, cider, squash, Indian Corn.
FOREMAN ORCHARDS
THE CIDER BARREL
349-1256
OPEN DAILY 9-6 P.M.
3 miles W. of Northville. On 7 Mile Rd. watch for signs.

APPLES
Pick Your Own
JONATHAN STEEL REDS
Only $4.75 per BUSHEL
$2.50 per ½ BUSHEL
GOLDEN DELICIOUS
NORTHERN SPYS
$5.75 per BUSHEL
$3.00 Per ½ BUSHEL
CIDER
7 Days Per Week 8:30AM-5PM
Bring only Standard Bushel or ½ Bushel Container. Or We Will Supply at Cost.
Enter on Norton Drive off E. Commerce Rd. 1 Mile E. of Milford, between Bourns & Duck Lake Rds. (Formerly Oakland Orchards, enter E. Side of Former Sales Room.)

HORSE HAY, RABBIT HAY. Mulch, Straw. Rabbits. Milk cans. cow manure. GA 1-4484

720 Farm Produce

APPLES-APPLES-APPLES
We have most kinds
One at a time or by the bushel
A few tomatoes left
Winter Squash of all kinds
Cauliflower by the head or by the dozen
CANNING PEARS $6.50 bu
PUMPKINS
from 2 lb. to 100 lb.
Ornamental Gourds, Indian Corn, Popcorn, Bittersweet, Cornstalks
FRESH APPLE CIDER
Farm Fresh Eggs
ALL AT
Cockrum's Farm Market
35841 Plymouth Rd., Livonia
¾ Mile W. of Wayne Rd.
across from Ford Transmission

724 Camera Supplies

BELL & HOWELL dual 8 MM movie projector. Like new. $75. 522-4833

MOVIE PROJECTOR, new Elmo Super 8 Sound, 800 foot capacity with warranty. $300 349-5349

MAMIYA Selcore 1,000 DTL, and accessories plus extra lenses $375. Call between 9 AM - 5 PM 522-5350

AT CENTURY THE BEST IN USED CAMERAS

Nikon F2 F1.4 Nikkor	$375
Nikon FTN F1.4 Nikkor	$325
Nikon F black body only	$165
Nikkormat FS body only	$95
Canon F1 body only, nice	$250
Konica T2 F1.4 case good	$165
Canon TX F1.8 case	$150
Petri FTEE F1.8 case	$125
Yashica AX F1.4 fully auto	$165
Konica TC body only	$125
Minolta auto cord 2½ tri	$90
Konica made 80 to 200 zoom	$250
4x5 Crown graphic late model	$225
Kodak 750 F1 slide proj	$90
Kodak M95 movie proj	$85
Minox B case, chain as new	$65
Koni Omega 200 model very gd	$295
Retina 11 CF2.8 xenon case	$85
Olympus OMR F1.8 case	$295
Dandon 4x5 view tripos	40
2x3 Linhof teck late model	$900

BUY SELL TRADE
OPEN DAILY AND SAT. 10-6
MONDAY AND FRIDAY 10-8
CENTURY CAMERA
30177 N. Woodward
ROYAL OAK
3 BLKS. S. OF 13 MILE
WESTSIDE
288-5444

REVERE 8mm magazine turret lens cameras. Keystone projector. Editor head and other extras. $100 937-3228

POLOROID SX-70 camera, full size SLR model. $100. Mint condition, with case. 525-7936

722 Hobbies — Coins & Stamps

EXTENSIVE AMERICAN & Canadian Coin Collection. Appraised. Private Owner. Must Sell. 561-8431

KILN, even heat, model 5320. Maximum temperature 2300 degrees with sitter 22½ x 17½ x ½ shelves with posts and cones. Almost new. $250. After 6 P.M. 535-7007

HELP - Hobby becoming mania. Must have hard cover Science Fiction, fantasy and horror literature to go on Gnome, Shasta, Fantasy Press, Arkham House and others. Help save a life today. David Days. 362-1271 Evenings 651-1271

TWENTY FIVE year collections. Lionel train sets, complete plus narrow gauge H2O. Excellent condition, must sell, best offer. Evenings or weekends. 478-7073

BEER CAN SALE. Cone top, punch top. Obsolete & current. Call after 2PM 427-1413

NEW LIONEL Trains & accessories '77 items are in lowest prices around South Lyon. 437-0086

726 Musical Instruments

PIANO & ORGAN SALE
October Clearance
Many excellent pianos & organs must be moved to make room for new Christmas stock. Choose from such lines as SOHMER, WURLITZER, GULBRANSEN, THOMAS. Prices start at $349
Hammell Music, Inc.
15630 Middlebelt, Livonia
427-0040
or
304 Hamilton, Birmingham
642-1616

JESSE French spinet with bench, very good condition. $450. After 5:30 P.M. 464-7262

DRUM SET, 5 piece, Ludwig snare, Zildgian High Hats, Ludwig stands, 18" Paiste cymbal. All excellent condition. $350 464-6155

BABY GRAND piano and bench. $700 642-7265

AMPEG V4 B head, 2 TB 1 bottoms with four 15 inch speakers, Fender precision bass. After 6 P.M. 689-8894

HAMMOND Electric Organ, walnut finish, excellent for beginners. $275. After 6 P.M. 349-6429

ARMSTRONG Flute, good condition. $90 525-9598

VIOLIN ¾ size, beautiful instrument. Excellent tone & condition. Case & bow included. $150 559-0352

MELODIGRAND Piano, ebony finish, full keyboard, good condition. With bench. $400 851-2520

PIANO, SPINET, Grinnells Leonard. Excelent condition. $300 644-4638

SLINGERLAND snare drum, excellent condition. Includes stand & case. $85 642-4987

PIANO, Wurlitzer Spinet. Mahogany finish with bench, good condition. $450 835-2950

WURLITZER Spinet Piano and bench. Ebony finish, excellent condition. $550 522-0437

726 Musical Instruments

ORGAN, Baldwin, 2 manual, full 32 Concave pedal board, presets and 30 independment stops with chorus control, good organ for church or home, excellent condition. $1900. 477-4321

UPRIGHT Piano, good condition. $175 427-9772

VIOLIN ¾ size by Anton Schroetter, bow, case included. $125. Music stand available. 357-5743

HAMMOND ORGAN, model M-3. $695. 22435 Shevington, Southfield. 356-1286

TWO SNARE drums, Ludwig, reasonable 851-4667

GOULD GUITAR, 12 string, hard shell case, like new. $150 397-2506

BUNDY FLUTE, good condition. $100 459-2571

HAMMOND Organ, 1974, B-3, pedals, bench, walnut finish, excellent condition. Leslie available. $2350 689-2505

PIANO, 30 years old, good condition. $500. After 3 P.M. 534-2794

BEAUTIFUL Kimbal spinet organ. Leslie speaker, in mint condition. $950 646-2495

GOLDMAN Console Piano. Excellent Condition. Newly tuned with bench. $525 363-7303

ASPEN ELECTRIC Guitar, Model SG, Epiphone Amp, Big Muff, 1 year old, excellent condition. Call 9am-9pm 356-5656

SPINET by Baldwin, beautiful condition, recently tuned, ideal for good pianist, after 5 P.M. 354-3483

MUSSER 4 octave Marimba with Kevlon keys and cover. 453-2999

LUDWIG super Classic 4 pc. drum set with cases. $300 453-2999

CONN ORGAN, Strummer model, 2 manual, Leslie speakers, special effects panel, beautiful voices, 9 months old, mahogany with bench, headphones. $1200. Evenings or weekends 478-7073

SOHMER Studio Piano, 1 year old, must sell. $1800 363-9037

ANTIQUE player piano, bench and rolls, good condition, you move. Reasonable 425-0828

ROTH ¾ violin with case, excellent condition. $150 661-0917

BARELY used Yamaha Guitar. After 4 P.M. 455-4477

BALDWIN PIANOS & ORGANS
HAMMOND ORGANS
Sale prices on select new models and styles. Included: Terms, trades, bench, delivery, warranty.
SMILEY BROS.
1010 N. Hunter, Birmingham
MI 7-1177
5510 Woodward, Det.
875-7100
5664 N. Telegraph, Dbn. Hts.
278-1320

PIANO, Kimball, Console with bench, like new. $950. 559-2103, 355-5255

BUNDY FLUTE, Clarinet. 476-2032

KAWAI piano, 6 years old, ebony color, $1800 as is, call between 9 am-12 noon 355-4474

AMPEG Amplifier, 2 channel reverb with Univox Electric Guitar and accessories. $250. After 2PM. 455-8447

726 Musical Instruments

at EVOLA MUSIC
BLOOMFIELD STORE
OPEN 1 to 5 PM
PIANO & ORGAN SALE
NEW & USED
Here is a sample of our specials

PIANOS

	WAS	NOW
Chickering	$1895	$1095
Baldwin	$995	$695
Kimball	$1295	$795
Wurlitzer	$795	$488

ORGANS

	WAS	NOW
LOWERY Genie	$1095	$895
Hammond T 500	$2995	$1795
Wurlitzer	$1895	$895

OVER 150 NEW & USED PIANOS & ORGANS from $288
EVOLA MUSIC CO.
Miracle Mile Center
2313 Telegraph, Blmfd. Hills, 334-0566
4977 Dixie Hwy., Drayton Plains, 674-0433

120 USED Pianos, Spinets, Consoles, Grands, Uprights, Players, $295 to $1,295. Daily 9 AM - 6 PM. Scanlan's, 2200 Fenkell. 341-4880
WE BUY PIANOS - CASH

SCHIMMEL studio grand, one of world's finest contemporary design, cost over $9,000. Make offer. 455-3232

TRUMPET - H. Couf, silver, b flat. Excellent condition 464-8537

BUNDY CLARINET, black plastic. Good condition Ke4-6390

TRUMPET and Case, Bach mouth piece $85. Two new Music stands $10 553-3944

HARP wanted in exchange for full sized Cello or beautiful spinet piano. Call after 4 851-8644

RECTANGULAR Grand Piano, 1840 642-2612

FOUR PIECE SET of drums, Remo $75. Call 476-8351

SEARS, Thomas Silvertone electronic organ, model 4711, excellent condition. $750 642-2976

728 TV, Stereo, Hi-Fi & Tape Decks

SONY 7 in Stereo Reel to Reel, excellent condition. $50. Garrard Turn Table, wooden base with Empire cartridge & needle. $35. 2 Utah speaker boxes, 3 way. Brand New. $100 each 721-7779

MAGNAVOX Stereo console, apartment size. $45 535-8615

PIONEER SX-650, 30 watt receiver, 2 Acoustic 4-way speakers, will sell separate. Excellent condition. 477-1632

ELECTROPHONIC AM-FM stereo with record player, 8 track, 2 speakers, like new. $100 522-0437

PIONEER SX 838, dual 12 29Q 2 Ohm d2's, must sell, best offer. After 6 PM 399-7788

TECHNICS Receiver, Utah speakers, Pioneer 8 track, like new. 646-2495

SEARS AM-FM radio phonograph console stereo. Tape input output sockets. External speaker jacks. $120 937-3228

RCA 24 inch color TV console. $100 453-2999

ALL CHANNEL color 25 inch TV. $145, also color 19 inch portable $145, excellent condition 358-0017

728 TV, Stereo, Hi-Fi & Tape Decks

SEARS, 25in. color console T.V. with AM-FM stereo radio and stereo record player, good condition. $200. After 4PM 425-5477

PANASONIC 2 channel, 4 channel tape deck, AM-FM tuner, 4 speakers. $250. After 2PM. 455-8447

729 CB Radios

LINEAR SALE
100 Watt Mobile
AM Sideband
$90.00
Base Linears & Antennas at comparable savings.
Fornie's TV Service
38143 Ann Arbor Rd.
(at Ann Arbor Trail, Livonia)
464-3333
Master Chg. accepted

730 Sporting Goods

WINCHESTER model 88, 308 caliber. Marlin 440 caliber. Weatherby 30-06 caliber. Vanguard. 348-2511

REGAL FISCHER 8 ft. slate pool table, perfect condition. $450. 477-9427

HART STANDARD Skis, 180 centimeters, like new. $70. 937-9164

GUN Collection 30-06 Sportarized Enfield w/scope. $230. 308 Sako Finnewold w/scope. $340. 30-30 Marlin. $150. 12 ga. Remington Wingmaster pump. $150. Walnut 8 gun glass cabinet. $200 626-3184

CCM Goalie skates, size 8½, excellent condition. $55 559-0348

WEIGHTS & bench, 5½ ft., 30 lb. bar, 70 lbs. additional weights, two 14 in. bars, plus bench. In excellent condition. $48 626-9906

M1 CARBINE, Carrying Case, cleaning kit, 4 clips, 450 rounds of ammunition. $150 425-8117

POOL TABLE, regulation size, not slate, felt excellent. $80. Days 476-4674

WINCHESTER Model 12, 12 gauge pump. Vent rib, pad. Like new. $400 349-6193

SLATE Top Pool Tables. Deal direct with factory. Starting as low as $249.95. New and Used. Open daily 399-7255 855-1314

8 ft. SLATE
POOL TABLES
$299
Slightly marred
Saffron
Billiard Supplies
1623 S. Woodward
corner 10 Mile, Royal Oak
542-8429

GERMAN G-43 Rifle Caliber 8mm, semi-automatic. $225. Model 91 Paratrouper rifle 7.65 caliber bolt action $175. Will trade 425-7656

FOR SALE AMF trampoline pit size 6ft. x 12 ft. $400. like new 645-0738

POOL TABLE. Slate top 4x8 with ping-pong top, excellent cond. extras. $525 646-8381

730 Sporting Goods

POOL TABLE 4x7. Fisher slate top. Mint condition, all accessories. Converts to table tennis. $350. After 6 P.M. 453-9269

REM. auto. 30-06 with scope. $180. 22 auto. $50. M-1 carbine $95. 30-30 riffle. $85. Take luggers in trade. Cash for guns. Call 8-4 P.M. 537-8114

BELGIUM Browning, double barrel 12 gauge shot gun. New. $275. 652-9327

ITHACA Model 51, 12 gauge automatic. Winchester 12 gauge Model 12. Browning 12 gauge automatic with DR 271-1418

732 Wearing Apparel

NEW Name Brand shoes, tennis and boots, for men, women, children. Assorted sizes, colors and styles. $2 to $10. 28948 Alvin, Garden City. Thursday through Sunday, 12 noon-6 P.M.

GENTLEMANS formal, full dress attire, size 39, Tuxedo, plus accessories 644-7867

ELEVEN ladies pants suits, good condition, size 24½. $25. 261-0040

SKI CLOTHES, excellent condition, reasonable. After 5:30 or anytime weekends 644-1142

MINK COAT, autumn haze, in beautiful condition, bargain $800. 335-0132

NATURAL Autumn Haze Mink stole. Excellent Condition. Rarely Worn 477-3935

SABLE Coat, full length, small size, excellent condition. Originally $8000, sacrifice $2200. Days 646-8500, evenings 355-3838

EXCELLENT condition, women's and girls clothing, size 5 thru 12, dresses, skirts, slacks, a lot of corduroy, some designer's name, very reasonable. GA 7-8785

BEAUTIFUL Ranch mink jacket, one year old, worn twice. $700, sacrifice, need to sell, size 12-14. GA 7-8785

LADIES Muskrat coat. Raccoon trim, size 8-10, like new, will sacrifice. Call after 5 P.M. 642-3944

SATIN & lace wedding gown, beautiful fingertip veil, size 10-12, $90 641-8223

734 Trade Or Sell

WILL TRADE 4 tool boxes, value $900 for good, clean used car. After 5PM 525-4898

736 Wanted To Buy

WE BUY Newspapers. Clean & dry, $1.50 per hundred weight. Hours: Fri. 3PM - 6 PM, Sat. 8 AM - 2 PM. 3345 Auburn Rd. ¼ mile east of Adams. We will supply trucks for your paper drives. For information call 852-5220

ALL
NON-FERROUS
METALS
COPPER 30-40c
BRASS 20-30c
LEAD 15c
ALUMINUM 14-20c
BATTERIES $1.25
Carbide-Nickel-Silver
Plymouth Iron & Metal
40251 Schoolcraft
Weekdays 8-4:30 Sat. 8-4
425-1110 453-1080

736 Wanted To Buy

WANTED: Anderson wood casement window, 3 or 4 window unit's with a glass size of 48 in. x 20 in. or 48 x 24 only. 851-4864

WANTED: Louis Icart prints. After 5 P.M. before 9 A.M. 647-3084

CASH FOR SCRAP
Carbide $3.50 up/lb.
Batteries $1.80 ea.
Also Copper, brass, lead, radiators, generators, starters, insulated copper, electric motors, carbide, aluminum, nickel, nickel alloys, mercury, etc.
Newspprs. $1.60/100 lb.
IBM Cards 6½c lb.
Print Out Sheets 4c lb.
LAFAYETTE
RECYCLING CORP.
7700 Dix at Central
843-7000
8 AM-4:30 Sat. til Noon
ALL PIANOS WANTED
HIGHEST Prices Paid
Scanlan Pianos
Ke-2-7537

BUYING QUALITY Furniture, accessories, clothing, jewelry from 1900 era to 1950's. Deb 12 noon-6 p.m. 330-9855

WANTED: Bedroom Sets, Chests, Desks, Refrigerators, Wringer Washers, Gas Ranges, Electric Ranges, Dressers and Household. Pay Cash. Ke-1-9566

DINING room set wanted. Queen Anne style, cherry wood finish, no others need call. 525-7408

HELP - Hobby becoming mania. Must have hard cover Science Fiction, Fantasy and Horror. Literature to go on Gnome, Shasta, Fantasy Press, Arkham House and others. Help save a life today. David Days. 362-1251. Evenings 651-1251

Wanted: Color TVs
Needing Repair
Top Prices Paid
728-5404 261-5800

RECYCLING CENTER
NEWSPAPERS
$1.80 per 100 lbs.
Tied, no magazines
L & L WASTE
34939 Brush St., Wayne
721-7436

736 Wanted To Buy

WANTED to Buy: Stamp Collections. Accumulation. Old Correspondence. Call after 6 P.M. 477-2065

IN BIRMINGHAM
CASH FOR YOUR
DIAMONDS - GOLD
JEWELRY - STONES
ROBERT GALE, INC.
725 SOUTH ADAMS
644-6650

COLOR TV'S
NEEDING Repair, under 8 years old, pay up to $60. 838-7842

738 Household Pets

NEED GOOD HOME for adult cat, neutered and declawed. 476-8968

FREE KITTENS, long haired, litter trained. GA 2-5752

BEAUTIFUL BIG Doberman AKC Male. Reasonable to adult home, only. 6825 Napier Road, Plymouth. 455-7142

BASENJI, African barkless, B.W. male pup, AKC excellent pedigree. $150 453-3147

FREE KITTENS, beautiful, part Siamese, 8 weeks old, litter trained. 476-9449

GERMAN Shepherd puppies, black & silver, $25. 271-3933

YORKIE Pups, Champion line. Excellent pets or Show. AKC. No Sat. calls 962-3226

SUPER KITTENS. Beautiful Tortoise Shell, (Black with Orange Blocks) darling. Silver Gray Tiger. 644-9059 626-0309

GENTLE Young Adults, Russian Blue, Female, wants a loving family. Clean indoor pets. 649-5818

POODLE, miniature, male, 9 months. $50 397-7608

GERMAN SHEPHERD puppies, AKC, excellent bloodlines, temperament 476-1196

AKC Irish Setters, 8 mos. old, 6 to offer. 628-3338

WEST HIGHLAND Terrier male, 3 months. Excellent bloodlines. 538-1673

FREE KITTENS, great Halloween gift, orange, black & white, 3 weeks old, litter trained. 261-2943

BORDEN insulspray®
FOAMED-IN-PLACE INSULATION
• Saves heating, cooling costs! • Stops drafts and cold walls! • Lowers noise level! • Easy, fast application
NEW HOMES, OLDER HOMES, COMMERCIAL STRUCTURES
For free estimate, call
FROST GUARD INSULATION INC.
313-336-8100
Licensed & Insured
A BORDEN'S CERTIFIED DEALER
Insulspray is a registered trademark of Borden, Inc.

Home & Service Guide

DEADLINES: 4 P.M. MONDAY FOR THURSDAY EDITION / 4 P.M. THURSDAY FOR MONDAY EDITION

Hauling

A-1 FALL CLEANUP
Light & heavy hauling
TRASH CLEANUP
Call after 2PM 363-0649

LIGHT HAULING
Garage, basement, yard 647-1198
LIGHT HAULING & clean up, reasonable 476-0643

Heating

HOME HEATING SERVICE
Service-Repair-Cleaning
Mastercharge 453-0228

Howard's Heating & Cooling
Complete Emergency Service
Furnace Cleaning Sales
Residential, Comm'l, Mobile homes
Main 755-1555 West 255-5698

Humidifiers

LOBB HUMIDIFIERS
$135 INSTALLED
541-3355

Insulation

SUPER SEAL
INSULATION INC.
SPECIALIZING IN
Aerolite Foam
For Free estimates call
459-1510 464-4085
LICENSED INSURED

MICHIGAN THERMAL INSULATION
SAVE $ ENERGY
FINEST Spray Blown product available. All season comfort.
BEST PRICE FAST SERVICE
Free Estimate
LICENSED & INSURED
626-3204

SAVE UP TO 30%
on Monthly Fuel Bills
INSULATE NOW
7 Day Job Completion
Foam Wall Cellulose Ceilings
SAME DAY ESTIMATE
261-0430
HEAT LOSS CONTROL CORP.
Authorized Borden Applicator

BURT'S Insulation, warmer winters, cooler summers. Fiberglass blown in attics. Free est. Call anytime 455-7095

RAPCO FOAM
As Advertised in Better Homes & Gardens. R factor 19.25 for 3½ in. of foam. U.L. listed. 90% sound absorption. Forms its own moisture barrier. Non-flammable & Non-toxic.
Mr. Frank Feldt. Licensed Builder
525-7677

JONES INSULATION SUPPLIES
1000 sq. ft. 3½ in. blanket R-11 $140
1000 sq. ft. 6 in. blanket R-19, $230
Blown Insulation available
Free information & delivery
1-227-4839

Insulation
INSULATE NOW
AT SUMMER RATES
Residential & Commercial
UNITED WAY
BUILDERS, INC.
A Borden Dealer
569-1494

GALLAGHER FOAM CO.
U.L. approved 100% flameproof. Best R factor. Expert installation. Competitive. 349-6627

Insulation

WINTER IS
COMING!!
Have your home Insulated NOW
SAVE $$$$$
SUBURBAN
INSULATION
478-6296
FOAM WALL INSULATION
BLOWN IN BY EXPERTS
CALL NOW & SAVE

FOR reasonable prices & quality work on Insulation & Siding, call Bestway Builders. Licensed & insured. Free est. Livonia. 537-5375

Insurance

INTERESTED In saving money on your home insurance? I can do it for you. Best coverage, low cost, issued by the world's largest writer of Home Owners' policies. Full coverage or deductable. For free inventory booklet and rate information, call Walt Harrington. 531-5355

Landscaping

Clayton Goers Landscaping
Residential Specialists. Free estimates, guaranteed work 533-4668

PEAT & TOP SOIL
Shredded, screened. Loading daily. Monday thru Friday, 8 Am to 4:30 Pm. Sat. 8 to 12. Klochko Equipment Co. - Maple & Welch Rd., (1 mile west of Haggerty Rd.) 624-4853

R. McWilliams Landscaping and Lawn Maintenance
FREE ESTIMATES 879-8818

BLUE GRASS
LAWN SUPPLIES
Nursery Sod
cutting daily
Mon. thru Sat. 8-5
at 51825 W. 8 Mile
464-2080 464-2081

WHOLESALE
TOPSOIL
SHREDDED
Loaded or delivered
on 8 Mile, W. of Haggerty
464-2080 464-2081

PATIO &
DECORATIVE BLOCKS
RALPH GIBEAU
BLOCK CO. 464-0515
13075 Newburgh, Livonia

Skandia Landscaping
HANS O. HANSEN
Established 1955. Landscape Architect. Service, Planting, Sodding, Patios, and Retaining Walls
Landscape Maintenance
476-1735

ROTOTILLING - REASONABLE
25 x 25 foot garden, $15. Rototill before laying sod 538-2191

FARMINGTON - NOVI AREAS
2nd grade topsoil $20
Fill dirt $15
476-0648

OLD ORCHARD Landscaping-Sod removal & Installation. Shrubs removed & replaced. Also Shrub Maintenance program 647-1426

CRIMBOLI
Landscape Contractors, Inc.
Custom landscaping our speciality
Complete design & installation
Large tree transplanting
32405 Ford Rd., Garden City
422-2022

Landscaping

Frank Sorentino
LANDSCAPING INC.
Landscape Design, Re-landscaping, Planting Trees & Shrubs
Complete lawn maintenance programs, power raking. Free Est. 542-3297 545-6676

H.L. Renas Landscape
Complete Landscape construction
Designing Maintenance
TREES, EVERGREENS, SHRUBS
Sodding, Patios, Sod stripping
Power Raking
Lic. insect-disease-weed control
PARKS mowed & maintained
425-9777

STONE DESIGN, walks & patios, waterfalls, retaining walls and all types of masonary. Steve. 352-0334

HYDRO-SEEDING
1/3
COST OF SOD
RAY'S
LANDSCAPE & NURSERY INC.
626-9377
624-6666

TOPSOIL
$30 for 5 yd. load
Tax & Delivery incl.
LIVONIA AREA
427-3615

RAY'S
Landscaping
& Nursery
•QUALITY NURSERY STOCK
•LANDSCAPE DESIGN
•RE-LANDSCAPING
•PATIOS
•WOOD DECKS
•RETAINER WALLS
•HYDRO-SEEDING
•SPRINKLER SYSTEMS
624-6666 626-9377
DAILY 9 AM - 5 PM

OUTDOOR WOOD FOR DECKS

Landscape Timbers	
4x6x8	$3.90
6x6x8	$5.75
6x8x8	$7.95
Wood Chips	$8 yd.
Patio Blocks	3 for $1.20
Firewood	$35 cord

Haggerty Stone & Landscaping
2288 Haggerty 624-2219

HAWTHORNE LANDSCAPING
Custom landscaping. Complete Design & Installation, re-landscaping, fencing, RR Tie work, retaining walls. Free estimates. Exp. reasonable. 1-878-9420

RICH, BLACK TOPSOIL
5 yards delivered (most areas) $27 453-3671

QUALITY LANDSCAPING & Gardening. Removal-Installation of Trees & Shrubs-Evergreens & Lawns. Pruning & Trimming. Fall Clean-Up. Ken 398-0587

SOD
PICK UP AT FARM
OR DELIVERED
8 Mile Rd. between
Farmington & Newburgh
SAT., SUN., 8AM - 5 PM
437-9269

Lawn Maintenance

VANDAN COMPANY
Residential, commercial, ground maintenance programs. Fall & Spring clean-ups. Professional snow removal 477-7513

Lawn Maintenance Co.
Snow Plowing Fall Clean-up
Specials. Quality Work. Low Prices!
537-3471 After 6 p.m. 533-5482

POWER RAKING
THATCHING
The Earth Steward
Tom Sampey 391-2131

LEAF REMOVAL
Power raking for fall by Eastwood Lawn Maintenance. Reasonable and experienced. Free estimates. 651-1039

LAWN MAINTENANCE
Reliable and Reasonable
SODDING SNOW PLOWING
264-0979

FALL FERTILIZING
& WEED CONTROL
NOW is the best time to get started on a better lawn
Greener Still
"Expert Lawn Spraying at Do-it-yourself Prices"
LICENSED INSURED
MasterCharge Bank Americard Accepted
548-9218

Lock Service

NEW LOCKS & DEADBOLTS
Sold & Installed
Reasonable Phil 728-0356

LOCK INSTALLATION
Specialize in Deadbolt Locks
477-5253

Moving & Storage

PROFESSIONAL MOVING CO.
Local & Long Distance
Piano Specialists
SPECIAL RATES
FLORIDA CALIFORNIA
Lic., Insured. Bill 255-3532

RYAN TRUCKING COMPANY
Courteous local moving. Low rates. Will outbid anyone. Free estimates. 533-8281

DEPENDABLE MOVING
Livonia & Western Suburbs
522-3474

G.B.S. Moving & Service Co.
Any kind of Movig. You do the packing we'll dothe stacking. We Specialize In Apartment Moving. Insured. Fair Rates. Special rates for Senior Citizens.
JUST CALL 669-9222

JULIUS ROSS MOVING CO.
Custom work, household moving, offices, packing, pianos, appliances, local & state of Mich. 357-2674

F.W. Stewart Moving Co.
Office, Residential, Professional
courteous local moving. Royal Oak 588-2418

BRIGHTON MOVING CO. TROY MOVING. Household-Apts.-Offices. Free Estimates 524-1012

WILL move anything. Large enclosed one ton truck. Experienced. Lowest rates. Fast and careful service. Call Chris. 261-0340

APOLLO MOVING & STORAGE
Homes, Apts., Offices, Piano movers. Reasonable rates. One piece or a household. Insured. 537-1906. 427-4181

Painting & Decorating

PAINTING-Oakland Cty. only. Careful, quality work. Special Summer rates, free est., Mr. Carlson. 643-0319

NEW LOOK Fall special. Insured, residential, commercial. "I take pride in what I do." 541-1994

PAINTING
Exterior & Interior. WALLPAPERING. 27 Yrs. Experience. Free Estimates. Insured. References. 1-781-6461

Painting & Decorating

INTERIOR & Exterior Decorating. Free estimates, excellent results, guaranteed. 11 years experience. 537-3618

CALL Mel Schenk for the finest in interior and exterior painting and paperhanging. Free estimate. References this area. My business depends on your satisfaction. 837-5626

FULLY
PROFESSIONAL
PAINTING
Residential interior - our specialty
Also Exterior
HANK'S PAINTING
476-8106 261-5856

EXTERIOR
INTERIOR
by
DONALD J. FULLER
PAINTING WALLPAPERING
Work Myself Insured
559-0232

$ LOW RATES $
Painting repairs wallwashing
835-8610 eves. 24 hrs. 272-8096

M. GORELICK
Professional Painting-Decoration
Resi. & Comm'l. Custom Work Guaranteed. Licensed. Insured.
474-0911

CUSTOM PAINTING
INTERIOR EXTERIOR
Work Guaranteed. Free Estimate. All Around Repairs. Southfield
569-3874

PAINTERS
REASONABLE. REFERENCES
549-4136

INTERIOR Painting, 23 yrs. exp. Reasonable rates. Western Wayne Cty. After 5PM. 495-0924

MAN/WOMAN PAINTING TEAM
INTERIOR EXTERIOR
357-1174

HONEST PRICES
Using Pittsburgh paint I can decorate your house inside and out or just 1 room. Custom mixing. Don't paint until you get afree estimate from me. Call Garth
352-8972

FRITZ STRECH Painting & Papering. 30 years in Birmingham. No job too large or small. Booking in advance 644-7058

UNCOMMONLY GOOD
INTERIOR PAINTING
& PAPERHANGING
Chas. Thaver 425-3956

STOP
23 YEARS PAINTING EXP.
Hygrade Painting
& Decorating Co.
Residential, interior, exterior. References upon request. Free estimates
774-0292

HIGH QUALITY
PAINTING
INTERIOR - EXTERIOR
Free estimates. Reasonable rates. Excellent workmanship and materials. References
MUNRO PAINTING
474-5178

EUROPEAN TOUCH
WALLPAPER PAINTING
Interior Decorating Service
Free estimate Insured
549-3680

Painting & Decorating

FOR THE FINEST
EXT. INT. PAINTING
Also wallpapering, plaster repair, wall & window washing. Insured, references.
Mike, 336-8503

EXPERIENCED PAINTER
Interior-Exterior
No job too small
References. Mr. Thayer 553-2396

B & L PAINTING
Reasonable, extremely neat interior, exterior, free est. Available immediately 533-1471

EXTERIOR INTERIOR Painting. No job too small. Free estimates. Call Leonard Rivers. 646-5724

JOHN H. GEORGIOU Painting, Plastering-Roofing General Repairs. Free Estimates. Insurance 861-2900

PAINTING & DECORATING
40 years in the business. Free Estimates 585-6704

FOR reasonable price & quality work on Painting & Wallpapering, call Bestway Painting. Licensed & insured. Free est. Livonia. 537-5375

Photography

ARTISTIC PHOTOGRAPHIC
COMPLETE WEDDING $155. Commercial & Portraits 464-1912

Piano Tuning

PIANO TUNING
Specializing In Overhauls
JOHN McCRACKEN 356-4966

MICHAEL MCGUIRE
TUNING-SERVICING-REPAIRS
REGULATING-VOICING 363-8488

Plastering

LIVONIA AREA. Plaster & Dry wall Repairs. Free estimates. Guaranteed work. Insured 525-5235

PLASTERING, Stucco work, Dry wall repairs, texturing. Licensed, insured. 937-8374 422-3764

PLASTERING & DRYWALL. Repairs, additions, new work. State lic. 348-2447 474-0727

PLASTER & Drywall repair & small alterations. Have done work in Birmingham, Bloomfield, Royal Oak area for 25 yrs. Can give references 626-6015

ROY MALTESE CO.
Specializing in
DRY WALL PLASTER REPAIR
LO 2-8868

R.C. DRYWALL
Finishing-Repairs-Texturizing
Free Est. 532-4496 728-7876

Plumbing

Custom Plumbing & Heating. Repairs, new installations, everything in plbg. & heating. Lic. 24 hr. serv. 455-9341 537-0117

PLUMBING SERVICE
Repairs Alterations
352-8724 Reasonable 352-8724

LICENSED Master Plumber. Complete plumbing, water lines, sewer service. Free est. 421-8318 421-7667

LOW PRICE REPAIRS
PLUMBING-SEWER CLEANING
Related Alterations
835-8610, eves. 24 hrs. 272-8096

PLUMBING WORK DONE
Reasonable rates. Fast service. No job too small 274-2469

24 Hr. Service Reas. Rates
PETE CUFFE PLUMBING
533-7171
ELEC. SEWER CLEANING
Water Heaters - Disposals
Complete Repair Service
No Job Too Small. Lic. Insured
MasterCharge BankAmericard

Plumbing

BERGSTROM'S INC.
PLUMBING
RESIDENTIAL & LIGHT COMM'L.
REPAIRS & ALTERATIONS
Basement baths, water heaters, faucets, vanities, garbage disposals, hot water heating, drains cleaned. Licensed, insured. Mastercharge.
NO JOB TOO SMALL
Call my home 522-1350 532-5646

SEWER & DRAIN CLEANING
Never over $35-usually less than $25. Call 531-6817 Ke-1-4832

I'M NOT THE PLUMBER
Nor the plumber's son, but any work you should have, I shall soon have done. Plumbing, electrical, carpentry, recreation rooms, kitchens, formica counter tops, cabinets (specializing in vanities). Installation of dishwashers & appliances. Garage doors. Cement work. Reasonable.
Frank Rashid 474-5652

SUPERIOR PLUMBING
CONTRACTORS
Now Offering
WINTER RATES
Special Off-Season prices on basement & attic baths. Major residential plumbing specialists. Licensed. Free estimate. Master Charge. 525-6291

Refinishing

Furniture Refinishing
Custom work for Fine furniture
RESTORATION REPAIR
MI 4-7755
THE VILLAGE
STRIPPER
PAINT, VARNISH & RUST REMOVED
Caning & Refinishing Service
455-3141
Open Tues. thru Sat.
140 LIBERTY, PLYMOUTH
Pickup & Del. available

Roofing

ABOVE ALL A GOOD ROOF
Dancey & Son Roofing Co. 20 yrs. in area. Quality workmanship guaranteed Ke-1-2308

CHIMNEYS, NEW ROOFING, ROOFING REPAIRS, HOT ROOFS 427-3981

ROOFING. Installed Leaks Fixed. CRISLER ROOFING CO. Guaranteed 35 Yrs. Exp. 531-5849

ALL ROOF REPAIRS & LEAKS. Guaranteed-Licensed. Call Anytime 545-7944

ROOFING, NEW & REPAIRS. Gutters, vents. Work myself. Free estimates. Ke-4-5334

ROOFING
Quality Workmanship. Free Estimates. Do Own Work 354-1480

ROOFING
Quality work & materials
Licensed & Insured 851-0212

EAGLE CONSTRUCTION
Roofing specialists in distinctive wood textured shingles
Guaranteed Craftsmanship
Bernie Thompson 642-9599

(A-1 Roofing)
WICKES LUMBER
NEW & REROOFS. SAVE $$
5 Year Financing Available
Free Est. 852-5883
EVENINGS ONLY CALL
651-2398 693-2767
(15 Year Guarantee)

DELUXE ROOFING. Residential,

738 Household Pets

MINIATURE Schnauzer puppy, male 9 weeks old AKC 349-8289

GOLDEN RETRIEVER MALE 16 MONTHS BUFF COLOR EXCELLENT DISPOSITION Birmingham Humane Society 852-7821 852-4965

MINIATURE Schnauzer AKC male 6 months housebroken silver $100 552-1168

POODLE PUPPIES AKC silver male & rare phantom shots & first puppy clip included 931-2879

FREE Kittens trained and ready for good home 7 weeks old 646-9574

ENGLISH SETTER IMPORTED FROM ENGLAND BEAUTIFUL SPAYED FEMALE 5 YEARS OLD WELL TRAINED FAMILY PET Birmingham Humane Society 852-7821 or 852-4965

MEDIUM SMALL Mixed whitish female dog 10½ months old spayed shots very playful $10 421-1122

TIGER KITTEN Vet checked and wormed 453-0616 855-4587

COLLIE SPAYED 5 MONTHS SABLE & WHITE Birmingham Humane Society 852-7821 852-1965

DOBERMAN PUPS 4 months AKC excellent pedigree red or black male or female shots and ears cut exc w/ Sun Milford 684-7385

BEAUTIFUL Blue Persian cat, spayed declawed registered papers $100 851-5314

COLLIE 4 years spayed to good home Housebroken prefer fenced yard $20 After 4:30 PM 455-2428

BASSET puppies beautiful AKC registered Champion line $150 Call after 1:30 PM 464-7817

GERMAN Shepherd mixed puppies 8 weeks free to good home 422-0912

ALASKAN MALAMUTE 7 months spayed all shots $50 522-1258

FREE KITTENS Half Manx 7 weeks old box of fun markings 349-1358

THREE little kittens free to loving home 326-8720

ENGLISH Springer Spaniel AKC 3 months old female Shots wormed housebroken 681-0934

YOUR HOME'S best decoration Five Beautiful furry fun and cute Kittens Call 464-0089

FREE KITTENS 8 weeks old litter trained solid orange tiger tight pink silver gray calico frosted black medium long hair After 6 P M & weekends 427-5533

KITTENS Happy healthy litter trained Free to good home 681-7214

MIXED PUPPIES 8 weeks Mother St Bernard After 6 PM Reasonable 642-8090

BEING Transferred need good home for black labrador Raised with children 479-4198

AKC BEAGLES six years old good hunting stock already started 665-7402

AKC registered Cockers 7 red males weeks old 422-2348

SEVEN year old female Cockapoo Needs home with lots of love 569-7128

SCHNAUZER puppies non shed $ 229-5026

BULL MASTIFF Guard pups excellent manners gentle only to you and yours Brindle & Fawn males small dwelling is excellent anti barkers adult 120 pounds 546-4281

DOBERMAN Pups 3 female one male $80 422-6508

BEAGLES 2 Males good hunters after 4pm 25-0428

SIAMESE Male $ 559-6

MINIATURE SCHNAUZER registered 4 year old male Call after 6PM 689-8319

FREE part Angora female cat Sweet 2 female kitten gold & white 522-2934

GERMAN SHORTHAIR Pointer AKC registered 2 years old Excellent hunter excellent bird dog $250 or best offer 522-5671

BOXER AKC Silver fawn & white male stud service 645-5965

CHOW Male 2 years old neuter needs room to run 229-7224

DOBERMAN puppies AKC 9 weeks old wormed & shots 4 males $60 each After 6 693-8749

ALSO PETS Specializing in Schnauzers Dachshunds and Red Dogtons AKC home raised puppies Champion stud service Professional grooming Clout Visa accepted 522-9380

AMERICAN Eskimo puppies champion bloodline UKC registered Female $100 Males $75 or trade 477-5726

MIXED puppies Springer Spaniel and Lhasa Apso $10 525-1391

MINIATURE SCHNAUZER puppy black Champion background ideal shedding or odor $100 557-3891

BEAUTIFUL Black long haired German Shepherd 10 months old female AKC registered $100 to good home 569-1735

35% 40% & 50% OFF ALL SUPPLIES & BIRDS JOANNE'S PET SHOP 522-1590

ADOPT A PET
Call 879-1269
Oakland
Humane Society
Or visit our Shelter at 525 Southf Blvd Avon Twp Open all week
LOVEABLE MIXED BREEDS Beagle Collie Shepherd English Sheepdog Border Collies Labradors Corgi Great Dane puppy Pointer puppies Brittany Spaniel puppies cockerpoo puppies
PUREBREDS Afghans Beagle St Bernard Dachshund Elkhound Shepherd
KITTENS Some neutered Patty Siamese cats Bunnies

COCKAPOO puppies 6 weeks old Have both parents $10 each 477-4746

WEST HIGHLAND Terriers AKC 2 weeks shots 776-0572

IRISH SETTEE MALE 4 YEARS AFFECTIONATE FAMILY PET Birmingham Humane Society 852-7821 or 852-4965

LET PEOPLE KNOW WHAT YOU'RE SELLING. IT'S CALLED ADVERTISING IN YOUR HOMETOWN NEWSPAPER
The Observer & Eccentric Newspapers
522-0900
644-1070
852-3222

O & E

738 Household Pets

MIXED Puppies Lab Golden Retriever $15 455-9642

ALL NEED HOMES
PUREBREDS OLD ENGLISH SHEEPDOG DOBERMAN Golden Retriever, Dachshund, 1 year old Cockapoos poodles miniature and standard Irish Setter Siberian Husky American Eskimo MIXED Cocker neutered Collie Spayed Dachshund German Shepherd spayed Poodle St Bernard
PUPPIES SPAYED COLLIE 5 MONTHS Springer Spaniel mixed 5 months Setter mixed Airedale mixed Beagle mixed

SOME CATS & KITTENS
Birmingham Humane Society
852-7821

GREAT DANE PUPS Blues & brindles Large bone champion background Price range $150 up Taking deposits also stud service 425-9155 or 425-6438

740 Pet Services

PEPPERMINT POODLE PARLOR
All Breed Dog Grooming Supplies
453-7711

POODLE GROOMING
Call 532-2783

744 Horses, Livestock & Equipment

WELSH Pony Arabian Blood line 4-H Ribbon winner 729-5663

ENGLISH Saddle Pad & Girth, used very little excellent condition Call after 6 PM 453-9326

SHARP Pony Hunter excellent conformation Jumps well must see 647-5203

MUST SELL Flashy Arab type pony mare 12 hands rides & drives Best offer 349-9418

HORSES Quarterhorse gelding AQHA Blue ribbon hunter jumper Beautiful 4 year mare pleasure or show 645-0785

BEEFALO
A new breed of cattle from the American Bison crossed with domestic breeds The best ranch cattle in America You can become involved in developing this lean fat durable & inexpensive to raise breed Call The Farmer That Raises Beefalo Milford Mi
698-3394

800 Recreational Vehicles

GMC 1977 Mini Motorhome Double air generator 6900 miles excellent condition Loaded $12 500 682-6451

BLAZER 1975 Cheyenne automatic 350 air 9 wheels & tires extra clean $5800 After 3pm 652-0158

802 Snowmobiles

ARTIC CAT 1973 Sped speedometer electric start cover 400 miles excellent condition 477-8396

SNOWMOBILES
Rupp Scorpion
PRE SEASON SALE
77 Rupp 45hp Liquid Cooled $1095
77 Rupp 80hp Liquid Cooled $1 399
76 Scorpion Lil Whip $849
76 Scorpion 400 Range Whip $995
CLOTHING SALE
Hunting Suits Down Vests
Down Suits 1 Piece
Wholesale to Everyone
LaBarons
34711 Dequintre S of 15 Mile
Troy 585-3535
Mon Thurs Fri 10-8
Wed Sat 10-6
CLOSED TUES
Sun 11-4

TWO 1974 Suzuki Snowmobiles with trailer Mint condition 500 miles & covers $1 695 535-6714

ARCTIC CAT 1975 Cheetah electric start $1 200 or best offer Cat sled available Call evenings 682-6720

ARTIC CAT 1970 Panther electric start excellent condition $275 624-5568

SCORPION LITTLE WHIP 1975 good condition $480 476-5794

806 Boats & Motors

FIBERGLAS BOAT with canopy top 15 foot plus trailer like new $550 477-3844

SAILBOAT 12 Ft car top carrier $350 Call after 2 PM 851-4577

1974 BOBIE 16 A 1 condition $1900 Days 582-8002 Exes 541 only 642-4200

14' FIBERGLAS SAILBOAT Rascal main sail & jib complete with life jackets anchor & trailer Moving must sell $600 851-5160

FIBERGLASS 14 foot 35 hp Johnson with trailer excellent condition $575 422-7092

SLICKCRAFT 22 3" 1968 Full camper top head 210 h p O M C 352-0074

O'DAY DAY Sailor 1971 17 foot trailer and extras $1600 or best offer 532-7463

SEARAY 1972 SRV190 455 Olds Jet tandem trailer extras garage kept less than 50 hours Like new condition $6 100 Evenings after 6 Pm 553-9218

LYMAN 1966 25 ft 11 in 327 220 hp fully equipped $5 200 firm 476-0444

FIBERGLASS canoe 15 feet with accessories 326-6061

FIBERGLASS 15' with trailer 70HP Merc excellent with skis used very little first $1 400 355-2318 355-5255 559-2303

REINELL 1977 17 Foot 140 Horsepower I O with EZ loader trailer Low hours all extras included Showroom new $6000 firm 453-0063

STARCRAFT 14 foot 40 HP Johnson Pam Co tilt trailer AM FM radio new paint Excellent condition Extras $1350 531-2208 538-6868

808 Vehicle & Boat Storage

BOAT STORAGE
Inside or out
Northville area
349-8796

STORAGE AVAILABLE for campers boats etc Must have own insurance 3 month minimum fenced yard Call for further information 261-5310

NORTHWEST of Plymouth trailer equipment storage 24 hr security $5 per month Call after 6 pm or weekends 348-2592

810 Insurance, Motor

YOUNG DRIVERS
If you are 16 to 24 and think your car insurance is too high Come in and see us
Merritt Insurance Agency
489 S MAIN ST., PLYMOUTH

810 Insurance, Motor

AUTO INSURANCE Motorcycle Insurance Check our low rates immediate coverage Ralph Grant Agency 8919 Middlebelt Road Livonia 261-3500

812 Motorcycles, Go-Karts-Mini Bikes

HONDA 350 1971 mint condition must sell many extras Best offer After 4PM 477-9379

A GIANT MOTORCYCLE Swap Meet Sunday October 30 State Fair Grounds Indoors Noon 6 PM Turn spare bikes parts into cash Reserve a space 313-453-4242 Fun Day for Bikers Admission $1 50

HONDA 1975 500 4000 miles excellent condition $975 477-1181

MINIBIKE new Briggs & Stratton 5 hp good paint chrome fenders new clutch $125 firm 261-0043

HONDA 1972 350 extended front end extras can be seen at Maverick Station 5 Mile-Middlebelt $450

HONDA 1973 350-4 6 inch extension rack excellent condition 4 200 miles 355-2318 355-5255

HONDA 1973 750 with fairing rack and crash bar 4 800 miles must sell cannot store First $800 355-2318 or 355-5255

KAWASAKI 1975 900 cc low mileage Adult owned Like new $1700 427-0023

KAWASAKI 1974 750 excellent condition many extras must sell Best offer 522-1317

HONDA 1975 XL 250 street trail excellent condition extras $400 or best offer 362-3279

KAWASAKI 1975 900cc ZI immaculate must sell call Steve after 6 pm at 645-3824

HONDA XR 75 Like new Excellent condition New bogey shocks handlebars knobbies $350 645-0757

HARLEY DAVIDSON 1969 125 2 700 miles Adult owned $300 533-9263

MOTOBECANE Mo Ped 4 mos old Perfect condition $325 357-2594

HARLEY DAVIDSON 50 CC Excellent starter bike 1 200 miles $150 644-0939

SUZUKI GT 750 1972 Good condition Sissy bar $550 425-0814

814 Campers And Motorhomes

FOR RENT 26 ft GMC Motor home completely self contained sleeps 6 681-2376

Best Prices Anywhere
CHAMPION
TITAN
CONCORD
17 29 22 25 27 31 & 35 ft High inventory of new & used MOTORHOMES
H W MOTORHOMES
981-1535

FOR RENT GMC 26 ft motor home Days or weeks Sleeps 6 fully self contained 642-5573

DEER Hunters save $500 18 ft Cree sleeps 6 bath hot water with add a room was $2200 now $1700 425-4854 855-2887

TRUCK Cap 36 inch Pioneer deluxe 255-0359

TOWLOW 19 foot sleeps 6 stove refrigerator heater Clean Best offer over $1250 698-4071

CHEVROLET 1973 & camper ¾ ton sleeps 4 fully contained excellent condition $4300 After 6 P M 534-0260

SOLD 1975 Motorhome sleeps 6 self contained extras 559-3959

PICKUP camper 10½ ft top condition 1972 sleeps five $850 651-5253

FRANKLIN 1975 11 ft pickup camper sleeps 6 self contained oven and range refrigerator Intercom excellent condition $3 000 464-2674

TRAVEL TRAILER 1973 25 ft self contained awning & air $3200 453-4712 or 453-5214

DODGE 1972 20 ft Harvest Motorhome Fully contained Automatic power steering air new motor Axis Ford Telegraph at 12 Mile 354-3100

'69 ALPINE Pop Up Camper G C Sleeps 8 $600 firm 425-3326

FOR RENT MOTOR HOMES
No Mileage Charge
ROMAN ROADS LTD
422-4410

NOMAD 1976 21 ft travel trailer sleeps 6 excellent condition many extras including E Z lift hitch & sway control etc 455-4216

WINNEBAGO 1971 22 ft clean sleeps 8 $7 800 349-0660

APACHE 1972 Ramada solid state 8 sleeper 5 000 actual miles like new condition $1300 375-9779

PICKUP truck bed cover $150 422-6177

PLEASURE MATE 1972 pop up trailer sleeps 6 $795 349-0660

BLAZER Chalet Deluxe with all options Absolutely Mint $8 800 526-4330

PORTA-CABIN 1976 tent trailer stereo 8 track gas & electric refrigerator furnace 3 burner stove & oven Sleeps 7 awning Excellent condition After 2 30PM 455-6576

TRAVEL TRAILER 1970 19 foot air stove oven heater 2 way fridge self contained sleeps 6 $1 995 or best offer 455-4336

WOLVERINE 1974 11½ camper Self contained fully equipped Sleeps 6 Air conditioned Make offer 455-2163

TRAVEL MATE 1976 15 foot sleeps 6 electric brakes like new $1975 477-3844

PAWNEE 1975 22 ft Mini Home $10 500 Loaded with extras Low mileage 25 000 cab & roof air generator stereo tape cruise control some 7 ft 2 door refrigerator recirculating toilet 464-3271

816 Auto-Truck Parts & Service

327 ENGINE and transmission low mileage $250 After 4 349-3377

TWO nearly new D 78x14 Polyglas w w tires with 14x6 wheels 2 snow tires reasonable 642-3811

FOUR NEW B78 13 whitewall tires $80 Also 2 mounted snow tires same size used 1 winter $40 421-3889

TWO Radial tires mounted LR/78x15 Excellent condition After 5PM 453-2440

VW 1970 parts Motor $75 Front axle $50 Trans Ax $50 261-0506

PICK-UP truck cap $65 Van auxiliary heater $40 525-1467

SEARS Air Compressor 30 gallon air tank and spraying equipment Like brand new $495 728-7295

TWO new steel belted Uniroyal Whitewalls Two used steel belted Uniroyal Whitewalls GR 78-15 Two new Dunlop snow tires whitewalls HR-78-15 Cheap 332-4545

MAG WHEELS 14 Call after 6 PM 422-2077

TWO size D78-14 snow tires 478-0239

FOUR used BR 7813 Firestone 500 steel radials plus one new tire radial $50 459-2336

CHEVROLET 1971 Vega good engine make offer 422-7519

816 Auto-Truck Parts & Service

TWO snow tires 2 tires mounted 8 lugs low mileage 8 ply 8 75 16 5 After 5 pm 477-3375

ARMSTRONG Tru-traes New 4 1100 X 15 mounted on appliance deep dish wheels 8½" fits Chevy 6 lug $450 538-1047

TWO L-60 15 Tiger Paws like new 1 000 miles $60 453-1645

WHEEL COVERS
New & used Singles or set Also for Pickups Vans & Motorhomes
SID SAVAGE
Auto Supply
30254 Ford Rd Westland
West of Middlebelt

820 Autos Wanted

NEEDED IMMEDIATELY
Sharp low mileage cars and trucks
SEE OR CALL
HIGH DOLLAR HANLEY
Roger Peck Chev.
Farmington 474-0500

Late Model GM CARS WANTED
Model Year '73 or Newer
Low Mileage Cars Only
Gage Olds
Home of the Price Shopper
21710 Woodward Ave
399-3200

MERCURY WANTED 1968 Colony Park station wagon Clean 646-1514

NICE CARS WANTED!!
Don't sell yours without seeing Tom Hymes at
Hines Park
LINCOLN MERCURY
453-2424 425-2444

SELLING YOUR CAR?
TOP DOLLAR
FOR SHARP USED CARS
at
TURNER FORD
at Maple & Coolidge
In The Somerset Area
643-7500

Car For Sale?
WE WELCOME YOU WITH OPEN WALLET
Because we sell so many we need good used cars of all kinds We pay CASH and need cars NOW
Bob Saks
478-0500 Farmington
WE BUY USED CARS
ALL MAKES & MODELS
ALSO TRUCKS
COMPLETE SELECTION OF CLEAN USED CARS
Bill Brown
USED CARS
35000 Plymouth Rd.
Livonia, Michigan
421-7000

MANSFIELD
SHARP CARS NEEDED
335-5900
338-8825

MECHANIC Needs 1968-1974 car van or truck wrecked running or junked Free towing Call anytime 863-0196

821 Junk Cars Wanted

ANY AUTOS OR TRUCKS WANTED top dollar paid Extra for runners free towing 338-7740

HIGH$$ HIGH$$ WANTED
$25 - $50 ON ALL JUNK CARS
Must Have Title
CITY AUTO RECOVERY
40111 Schoolcraft
453-3411 261-9120
PLYMOUTH

$INSTANT$ $CASH$
FOR JUNK & WRECKED CARS
CALL
E & M
474-4425

$INSTANT$ $CASH$
FOR JUNK & WRECKED CARS
CALL
E & M
474-4425

Junk Cars Wanted
FREE PICK-UP
739-3333 268-1090

822 Trucks For Sale

CHEVY 1972 ¾ ton pick up V-8 stick Cab high cover $1 500 After 3 30 PM 522-3259

DATSUN PICKUP 1973 4 speed radio heater $1 795 O'Hara Datsun 35655 Plymouth Rd 425-3311

DODGE 1969 dump truck D 850 $1 500 533-8637

822 Trucks For Sale

BIG DISCOUNTS
ON ALL TRUCKS IN STOCK
LARGE SELECTION
Floyd Rice Ford
868-9810

CHEVROLET 1972 step side pick up Silverado loaded low mileage 349-2839

CHEVROLET 1974 ¾ pickup automatic transmission power steering $1 995 Roger Peck Chev 474-0500

CHEVROLET 1976 ¾ ton pick up V-8 automatic heavy duty suspension Good condition Call 9 AM 5 PM 274-9800

F-100 1975 This one's almost new Must see North Bros 421-1376

FORD CLUB WAGON 1976 Dual air 8 passenger stereo must see deluxe two-tone paint North Bros 421-1376

FORD F-250 1975 Air automatic 34 000 miles Excellent condition North Bros 421-1376

CHATEAU CLUB WAGON 1977 A real beauty Must see to appreciate North Bros 421-1376

FORD PICKUP 1971 Runs strong Priced to sell $1 095 North Bros 421-1376

CHEVY 1974 ¾ ton 350 Auto power steering power brakes tilt wheel sliding window 36 cap 37000 miles $2950 425-0135

DODGE 1969 ¾ ton Pickup Power steering power brakes automatic trans no rust Runs good needs tires Best offer over $400 624-4537

DODGE 1977 ½ ton automatic 318 V-8 low mileage power steering Ziebarted plus extras $3900 Call after 4 PM 522-9355

FORD F-100 Ranger 1974 360 V-8 automatic radio & tape undercoated fully carpeted with insulated cap 29 000 miles Like New $3 000 478-5970

FORD F150 pickup Automatic power brakes steering low miles Extras $4 800 522-3338

FORD 1964 pickup with small camper $250 422-3516

FORD 1972 Pickup power steering V-8 automatic 11-6-7330

FORD 1972 ¾ ton Pickup 302 V8 stick radio $950 or best offer 728-7776

FORD 1973 F250 power steering brakes automatic with cover ziebart $2050 644-8650

FORD 1975 F250 supercab loaded excellent condition Camper special 26 000 miles must sell 522-9317

FORD 1975 ¾ ton crew cab with camper cap Power disc brakes steering automatic AM-FM air cooler heavy duty shocks and springs Oversize radiator 2000 pound hitch Auxillery gas tank New rubber low mileage Days 538-8080 nights 533-3922

FORD 1976 F-100 6 cylinder stick 13 000 miles AM-FM other extras Excellent condition $3 050 Consider offers 537-6814

FORD 1977 F-150 pickup automatic power brakes steering extras low miles $4 800 522-3338

F-150 CUSTOM 1976 With decor group Ford deluxe fiberglass top automatic power steering and brakes sliding window 11 000 miles Jack Demmer Ford 721-2600

F-250 4 X 4 1976 4 speed power steering mud and snows rear step bumper west coast mirrors low miles $5295 Jack Demmer Ford 721-2600

F-350 1975 12 ft Stake 4 speed power steering 32 000 miles dual wheels Jack Demmer Ford 721-2600

GMC 1973 ¾ ton 4 wheel drive Meyers Snow plow with power angling After 6pm 421-5972

GMC 1976 25 series High Sierra package low mileage power steering power brakes radio Call after 6 PM 937-0035

HUNTERS special Ford pickup 1972 F 101 air conditioned cab box covered snow tires & wheels also 8 ft Stamper Camper gas heater 2 beds gas stove ice box etc $3 000 Will sell separately 421-6839

TRUCKS FOR SALE 1 1973 Chevy C-60 single axle dump $6300 2 1975 GMC single axle dumps automatics $5000 each 3 1975 Ford F-700 single axle dumps automatics $5000 each All have 5 yard boxes Call for details 349-1187

823 Vans

BEAUVILLE 1977 8 passenger air V-8 automatic power steering brakes ¾ ton Loaded $6290 464-7252

BEAUVILLE 1976 loaded stereo cruise double air etc $5100 884-6855

DODGE 1973-1977 VANS
All nice 6 to choose from
from $2488
OAKLAND DODGE 585-6093

DODGE 1975 Custom Sportsman 8 passenger 360 V-8 cruise full power air CB radio a-1 condition $3900 Days 562-5007 Exes and Sat only 642-4280

DODGE 1975 Royal Sportsman 12 passenger power steering brakes air cruise 29 000 miles After 4 P M 522-1548

DODGE 1977 B-100 8 000 miles Custom interior stereo ice box CB Plus Many Others $5 500 642-2199

ECONOLINE Van 1977 351 power automatic gages air cruise radio radials captains chairs 645-2615

ECONOLINE 1972 E200 8 passenger 302 automatic power steering brakes captain's chairs dual heat amfm shag carpeting one way glass radial tires with mags 54 000 miles $2400 525-0688

FORD CHATEAU WINDOW VAN E 250 1976 Loaded dual air aux heater one way glass 8 passenger 2-tone paint Like new Jack Demmer Ford 721-2600

1974 FORD LN 700
with 20 ft delivery, van body, excellent shape $4 995
PAT MILLIKEN FORD
9600 Telegraph
Between Plymouth & W Chicago
255-5840

FORD VAN 1975 351 automatic air captain's chairs sink icebox professionally customized interior AM-FM stereo tape Hitch $5200 Days 322-0440 after 6PM 459-9402

FORD Van 1974 custom interior low mileage excellent condition 581-5868

FORD van 1970 needs work best offer Call after 7 P M 459-7427

FORD VAN 1972 Deluxe 2 tone paint Runs strong $1 495 North Bros 421-1376

FORD 1971 Econoline clean no rust low mileage runs great $2300 425-3162

FORD 1975 Club Wagon short wheel base 6 cylinder stick 11 000 miles excellent condition $3650 699-9069

FORD 1975 27 000 miles carpeting extras $3 300 or best offer After 6PM 562-4498

FORD 1976 Chateau Club Wagon 8 passenger 460 engine dual air auxiliary heater AM-FM speed control captains chairs 2 tone green privacy glass trailer tow package $5 900 478-2386

FORD 1976 Chateau Van 8 passenger power steering power brakes forward & rear air conditioning cruise control low mileage excellent condition $5 795 453-8305

823 Vans

BEAUVILLE 1976 rustproofed power tilt air 36 gallon tank foam insulation custom convertible seats with storage excellent condition 332-7231

BEAUVILLE 1977 Sport Van dual air and heater fully loaded low mileage $6800 394-0537

BRAND NEW Van 1976 power brakes steering 455-4091

CHEVY Beauville ¾ ton Side windows bench seat 2 tone in color 72 000 miles Make offer To inspect Call 627-2674

CHEVY NOMAD 1977 7 700 miles Cruise AM-FM stereo tape air radials warranty $6 600 651-0452

CHEVY VAN 1976 customized interior am-fm cassette mag wheels power steering brakes $4800 or best offer 422-4681

CHEVY VAN 1977 125 in wheel base air cruise loaded $6500 or offer 531-1020

CHEVY 1976 ¾ ton window van many extras must sell Days 534 8200 Eves 538-7812

CHEVY 1977 loaded best offer 623-6373

DODGE VAN 1974 46 000 miles customized inside and out air conditioning am-fm 8 track new radials $3300 422-7116

PLYMOUTH VOYAGER VAN 1975 17 000 miles with air Sharp Must see North Bros 421-1376

FORD VAN 1972 41 000 miles A real bargain at $1 495 North Bros 421-1376

DODGE VAN 1974 Air automatic 37 000 miles Excellent North Bros 421-1376

FORD 1976 E150 Van power steering power brakes automatic 6 cylinder $3700 455-3942

FORD 1976 Van 250 long wheel base 1 700 miles air stereo power Ziebart clean $5 295 Call between 9 AM - 5 PM 261-5000

FORD 1976 Window Van E150 138 wheel base 351 automatic power steering & brakes air stereo speed control privacy glass captains chairs Auxiliary tank low miles mint condition $5875 291-3602

GMC Dura Van 1977 305 engine heavy duty suspension low mileage rust proofed $4 400 Firm After 5PM Ask for Dave 453-2538

PLYMOUTH 1974 window van 8 passenger power steering brakes air cruise $3500 Excellent condition 476-0579

VAN GOGH needs new family to love 1975 Chevy Beauville V-8 350 loaded $3990 After 5PM 642-2549

VW BUS 1965 take it all for $75 422-0506

824 Sports And Imported Cars

ALFA ROMEO Spyder 1976 4 months old 5 000 miles am-fm stereo tape rustproofed 355-0465

AUDI FOX 1973 excellent condition original owner maintenance records 4 speed am-fm cassette $2100 464-2580

CORVETTE 1976 silver red 4800 miles mag wheels all accessories $8500 544-3964

CORVETTE 1976 automatic loaded perfect must see after 6 PM 549-0423

CORVETTE 1976 super-but white with red leather low mileage full power loaded 522-3893

CORVETTE 1973 T-top side pipe am-fm 8 track mint condition must sell $5000 681-3839

CORVETTE 1975 best offer takes this week good condition 30110 Stellamar Dr N of 12 Mile W of Evergreen anytime

CORVETTE 1972 convertible excellent condition 57 000 miles $5 300 4 speed 569-5326

CORVETTE 1975 yellow with buckskin interior loaded excellent condition After 6 PM 671-1552

CORVETTE 1972 convertible excellent condition 4 speed 57 000 miles $5300 569-5326

CORVETTE 1976 Yellow automatic power air leather tilt telescopic AM-FM 22 000 miles $7 300 644-5859

CORVETTE 1973 Air auto tilt power steering & brakes AM-FM stereo cassette Excellent condition 425-3227

CORVETTE 1968 coupe 427 4 speed air power windows telescopic power steering AM-FM T A radials 67 000 miles $4 500 652-3149 879-7510

CORVETTE 1977 orange air tilt wheel stereo electric windows 3 300 miles $8600 626-2184

CORVETTE 1977 L-82 white all factory options except aluminum wheels 4300 miles $9500 Eves 546-0924

CORVETTE 1976 Automatic loaded burnt orange only 41 000 miles $7878 miles LOU LaRICHE CHEVROLET 453-4600

CORVETTE 1973 Automatic air loaded excellent condition $4888 LOU LaRICHE CHEVROLET 453-4600

CORVETTE 1977 red with white leather most options $9 100 After 6 PM 537-4164

CORVETTE 1976 air automatic white leather AM-FM rack 16 000 miles excellent condition $7750 427-8373

CORVETTE 1977 White red interior GM executive's wife's car low mileage loaded $8 850 852-3111

CORVETTE 1977 Red white interior automatic $8800 651-2423

CORVETTE 1977 silver automatic black interior air 7900 miles 391-0761

DATSUN B-210 1974 Automatic rear defroster Power brakes air AM-FM Stereo rustproofed snows 366-3187 357-1948

DATSUN 1968 2000 convertible 135 HP 5-speed radials $700 453-1915

DATSUN 1972 240Z good condition must sell $2150 or best offer 522-7547

DATSUN 1974 B610 Wagon Air AM-FM stereo 8 track 4 speed $1 750 MI 6-9164

DATSUN 1976 280-Z excellent condition 349-3797

DATSUN 260Z 1974 Sharper than Sharp $3555 LOU LaRICHE CHEVROLET 453-4600

DATSUN 510 1972 2 door 4 speed radio heater $1 395 O'Hara Datsun 35655 Plymouth Rd 425-3311

Exclusive
MERCEDES-BENZ
Sales-Leasing
European Delivery
Parts - Service
Estate Motors Ltd
464 S Woodward
Birmingham
644-8400

FIAT 1973 128 SL coupe 4 speed am radio good gas mileage good condition $1 400 525-2611

FIAT 1973 124 two door coupe 5 speed new brakes good gas mileage $1200 348-1269

FIAT 1974 124 TC special sedan automatic AM-FM rear defroster excellent condition 32 000 miles $1600 851-8433

FIAT 1974 4 door 124 Sedan Special $1 575 261-0647

JAGUAR 1972 V-12 automatic stereo air wire wheels excellent 646-2139

824 Sports And Imported Cars

AUDI 1974
Automatic coupe
Priced to sell at
$2995
TOM SULLIVAN
499 S Hunter (Woodward)
645-5930

AUDI 1975
100 LS Sedan Own owner Low mileage A quality car
$4695
TOM SULLIVAN
499 S Hunter (Woodward)
645-5930

AUSTIN 1974 Marina 4 door 25 MPG no rust low mileage very good condition $1 300 545-2214 869-8386

BRICKLIN Classic 1975 never used full power orange air door conversion $10 000 652-3924

CAPRI 1972 excellent low mileage 2000 cc 4 speed sunroof 651-6872

CAPRI 1978 Metallic green AM-FM Stereo rear defrost Low mileage Like new 349-7028 after 6 PM 474-8281

CAPRI 1978 2 3 4 speed metallic green excelgnt am-fm cassette defroster make offer 624-8636 evenings & weekends 349-2400 Ex 2809 days

CORVETTE 1967 convertible $4 100 firm Call Sam 531-2259 or 422-9288

CORVETTE 1977 black loaded 6 months warranty less than 2 000 miles $10 200 After 6 PM 261-4778

Corvettes
1976 & 1977
5 To Choose
ROGER PENSKE CHEV
355-1000

TRIUMPH TR6 1971 White with black top AM-FM radio one owner Sharp $1 695 O'Hara Datsun 35655 Plymouth Rd 425-3311

DATSUN 200 SX 1977 5 speed am-fm stereo Showroom new O'Hara Datsun 35655 Plymouth Rd 425-3311

DATSUN 280Z 1975 Air low miles North Bros 421-1376

TOYOTA WAGON 1974 Extra sharp Runs like a top North Bros 421-1376

1973 MERCEDES
450 SL 33 000 original miles Texas car immaculate yellow body tan interior Michelin X tires like new $12 995
Page 352-8580 Telegraph 9½ Mile

ECONOMY CAR SALE
Capri 74 4 speed $1 795
Mazda 72 4 speed $495
VW 71 411 automatic $495
Toyota 72 Celica 4 speed $1 495
Mercedes 72 450 SL $10 995
Page 352-8580 Telegraph 9½ Mile

DATSUN
280Z'S and 810'S
IN STOCK
IMMEDIATE DELIVERY
WILL DEAL
GOLLING DATSUN
26053 W 14 Mile 576-4400
Royal Oak
BETWEEN CROOKS COOLIDGE

JAGUAR 1973 XJ6 Sedan burgundy with tan leather interior loaded Florida Car Asking $6400 355-4072

KARMANN Ghia 1968 new paint 80% restored automatic stick shift $550 firm 478-2437

KARMANN GHIA 1968 Good condition Radial tires $995 or best offer 557-1593

MAZDA 1973 RX-2 4 speed Stereo radio new clutch & brakes Sharp $1 075 464-7416

MERCEDES BENZ 1976 5 Cylinder Diesel Model 300 D 4 door 9300 miles Rustproofed perfect condition Call evenings 646-9083

MERCEDES BENZ 1976 450 SEL Like new 15 000 original miles Cream Yellow and Tan interior All extras Call weekdays after 9 AM 626-3376

MERCEDES 1973 450 SLC silver blue leather immaculate $12 900 341-1443

MERCEDES 1974 280 new engine all power air Ziebarted excellent condition $8 000 851-4046 After 5pm 349-6242

MERCEDES 1976 280 S Taupe Brown Tan interior Days 647-0977

MERCEDES 1975 450 SLC silver gray maroon leather seats 4 all extras including electric sun roof Michelin hr speed tires mint condition 25 000 miles $18 000 642-6756

MERCEDES 1965 230 SL $4500 or best offer 333-0630

MERCEDES 450 SL 1975 2 seater dual top roadster Silver gray black interior AM-FM 36 000 miles Michelin H V S tires $17 200 355-5088

MGA 1957 Magnesium mag knock offs $300 or best offer Needs work 646-3730 682-7439

MGB 1974 blue excellent condition AM-FM cassette $4 000 Weekdays before 5 855-9212

MGB 1976 am-fm luggage rack water circulating heater $4200 After 6 pm 642-1246

MG MIDGET ROADSTER 1975 Sharp low miles won't last long at $2 495 Roger Peck Chev 474-0500

MG MIDGET 1972 fun sports car Radial tires white low mileage $900 459-1251

PORSCHE 1973 914 4 cylinder 77 000 miles new clutch motor good body fair $2500 Call after 6 PM 642-3622

PORSCHE 1976 rustproofed am-fm radio $6500 355-0456

PORSCHE 1975
911S
Silver anniversary edition Beautiful collection piece Stop in for a test drive
TOM SULLIVAN
499 S Hunter (Woodward)
645-5930

PORSCHE 1977
924
Bright yellow low miles save $2500
TOM SULLIVAN
499 S Hunter (Woodward)
645-5930

PORSCHE 1971 911 E Targa cherry red low mileage mint condition best offer 381-5884 842-9527

PORSCHE 914 1973 very clean well maintained original owner extra sunroof $4 000 Evenings 646-2756

PORSCHE 914'S
5 IN STOCK
Available for Immed. Delivery
TOM SULLIVAN
499 S Hunter (Woodward)
645-5930

824 Sports And Imported Cars

SAAB 1973 stick shift 4 snow tires good condition good price Call 646-9600 Ext 216

TOYOTA Celica ST 1972 4 speed light blue vinyl top snow tires excellent condition $1600 522-8028

TOYOTA 1971 Mark II 4 door 4 speed radio good condition snow tires $925 442-0580

TOYOTA 1972 Corolla automatic am-fm radio steel belted tires new muffler new brakes $495 582-4784

TRIUMPH TR-6 1963 Michelin radials Ziebarted mint inside & out $3900 or best offer 682-0830

TRIUMPH TR-6 1973 43 000 miles good condition Must see $2 200 969-0824

TRIUMPH TR6 1976 low mileage rustproofed air Michelin tires mint condition 626-2789

TRIUMPH 1969 Spitfire convertible Excellent condition very sharp 626-1488

TRIUMPH 1974 TR6 convertible new top must sell Good condition Jan After 3PM 855-2743

TRIUMPH 1975 Spitfire 26 000 miles am-fm stereo 437-4259

TR-6 1976 Triumph Red hardtop AM-FM stereo Low mileage winter stored $5850 Days 427-2108 Evenings 626-1215

VOLVO 1972 station wagon 4 speed air AM-FM good condition $2100 362-1083

VOLVO 1973 142 orange 4 speed fuel injection overdrive $2 950 425-4498

VOLVO 1975 wagon Very clean well equipped 884-6849

VOLVO 1975 242 GLA air stereo tape leather interior sun roof Excellent condition Extras 362-8130

VW 1971
BEETLE
4 speed sharp car
$1 495
TOM SULLIVAN
499 S Hunter (Woodward)
645-5930

852 Classic Cars

CADILLAC 1941 Limousine excellent condition black Call Dean Days 559-8600 Evenings & weekends 477-1107

MERCEDES Benz 1968 220S 30 000 original miles truck seats wood leather Hydrak brakes AM-FM Rare $10 500 851-1946

PONTIAC 1965 Bonneville Convertible Mint original condition Ziebarted no rust runs perfect $2000 559-1126

854 American Motors

GREMLIN X 1973 automatic 6 air power steering steel radials good condition $950 or best offer 682-1430

GREMLIN 1975 standard 6 stick AM-FM stereo excellent condition Daughter's 21 000 miles $3800 434-5721

HORNET 1974 air good condition $1500 or best offer Call evenings or weekends 682-9096

HORNET 1974 Sportabout Wagon X package power steering air luggage rack 36 000 miles sharp $2100 After 5PM 642-9543

MATADOR 1971 must sell Good condition power brakes power steering best offer After 2 PM 862-0268

MATADOR 1976 Wagon power Steering & brakes air cruise control excellent condition $4 150 425-4249

MATADOR 1975 low mileage Sharp Cruise control tilt steering

858 Cadillac

DeVILLE 1976 triple blue leather, tilt wheel, cruise, tapes, 19,000 miles $7150 Before 5pm 965-9510

ELDORADO 1977 brown & saddle, full equipment, 6,500 miles. Northville $9,700 349-6695

DeVILLE SEDAN 1975, fully equipped, 26,000 miles, Silver with Maroon interior. Like New. Estate Sale $4,900 Mr. Levitt 355-1063 or 569-1616

ELDORADO 1977 Biarritz white, loaded including CB. Excellent condition, low mileage $10,800 After 6 PM 261-3778

ELDORADO 1977 excellent condition, 4,700 miles. Split seat, extras. A must see $9,500 531-1019

ELDORADO 1969 maroon, black leather interior, loaded $600 459-3834

ELDORADO 1977 4,000 miles, tripple white, call between 4-6 PM 661-4525

ELDORADO 1977 triple blue, leather, tiltwheel, cruise & tapes, 11,000 miles $9600 Evenings 332-3366

ELDORADO 1977 Cabriolet roof, Leather interior. Many extras. Excellent condition. Under warranty $8,700 338-3390

ELDORADO 1975 18,000 miles, loaded, showroom new $6800 477-8642

FLEETWOOD Brougham 1976, white exterior, white leather interior, loaded with extras, excellent condition $7,900 851-5295

FLEETWOOD 1970 Brougham Stereo, all power, loaded, 60/40 leather seats, runs good, very little rust, good tires. Husband says I must sell. $700 476-4959

FLEETWOOD 1977 Brougham Mint condition, all extras, 4,400 miles. Must sell. Make offer. 569-4260 569-5335

FLEETWOOD 1973 Brougham triple black, 4 door, completely loaded, single owner, 31,000 miles $4795 or best offer 422-7030

FLEETWOOD 1968 new transmission, very sharp, $990 or best offer 477-4885

SEDAN De Ville 1977 D'Elegance, fully equipped $8,600 626-8038

SEDAN DeVILLE 1977 D'Elegance saffron, loaded, garage protected, 5900 miles, warranty $8900 476-5620

SEDAN DEVILLE 1975 loaded, low mileage $3,395 569-3135

SEDAN DeVILLE 1976 Dark brown with light brown. Vinyl roof. Less than 16,000 miles. Days 549-3000, after 6 pm 644-2105

SEDAN DeVILLE 1975, black, full power, excellent condition $4900. Must sell, took delivery on new car 626-0005

SEDAN DeVILLE 1977 full power, excellent condition, asking $9,000 After 6 PM 777-3886

SEDAN DEVILLE 1975 white on orange, loaded, mint condition. Quick sale necessary. Asking $5200. Beautiful car. Evenings 649-1689

SEDAN DeVILLE 1977 blue leather, cruise, stereo, many options, executive car $8,300 979-6739

SEDAN DEVILLE 1973 Harvest gold, loaded. Excellent condition. 35,000 miles. Arizona based for 2 years $2,750 352-9057

SEDAN DeVILLE 1977 Silver on silver, many extras, 6000 miles, $8000 After 6 pm 477-8325

SEDAN DeVille 1973 White, black top & upholstery. Power everything 49,000 miles $2,750 427-2126

SEDAN DE VILLE 1977 all silver, red leather interior, beautifully equipped 682-9006

SEVILLE 1976 light blue, excellent condition, loaded $9000. Call weekdays 9 AM - 5 PM 399-9500 Ext. 205

860 Chevrolet

All Remaining 1977 Chevys
CLEARANCE PRICED NOW
AT
MIKE SAVOIE
CHEVROLET
1900 W. Maple Troy Motor Mall
643-8000

BEAUVILLE 1977 automatic 350 V8, power brakes, steering, AM-FM radio, rear heater speaker $6,000 533-7268

BROOKWOOD WAGON 1971 V-8 3 speed. Power brakes, steering, new exhaust & shocks. Best offer 642-1657

CAMARO LT 1977 power steering, power brakes, air, cruise control $4,800 553-4525

CAMARO LT 1974 white vinyl top, Mag wheels. Good condition. Radio AM-FM stereo, air, $2,700 or best offer After 4 682-4011

CAMARO LT 1977 Triple White, excellent condition. After 5PM 453-4043

CAMARO 1968 Automatic, power steering, AM-FM, low mileage, no rust. Excellent condition, must sell 349-7813

CAMARO 1969 convertible, 307, 4 speed, partially disassembled $145 533-7133

CAMARO 1974 LT excellent buy, must sell to make room for family. 37,000 miles, amfm, 350 V-8, power brakes, steering $2200 543-4649

CAMARO 1974 Z28 350 Mint condition $3800 or best offer 427-7528

CAMARO 1975 LT 350 loaded, rust proofed $3500 261-2000 or after 6 PM 459-9247

CAMARO 1975 Perfect condition, AM-FM with rear speaker, radials, rustproofed, 3-speed, 30,000 miles $3,200 negotiable. Before 5 PM 642-0550, after 5 PM 646-6162

CAMARO 1976 air, stereo, sun roof, loaded $4500 After 6PM 363-6778

CAMARO 1976 V8, am-fm, air, power steering, power brakes, mags, extra wheels, excellent condition $4,150 427-0375

CAMARO 1977 LT stereo, mags, sun roof. Thursday Only $4,595 525-6293

CAMARO 1977 LT white. White interior, loaded, GM executive $5,100 Dave 556-2034 641-8649

CAPRICE CLASSIC 1977 4 door, executive's Car. Loaded with options 851-3629

CAPRICE Classic 1977 2 door, air, stereo, cruise, rustproofed, plus extras, like new $5250 455-8939

CAPRICE CLASSIC 1977 4 door, blue, 8400 miles, air conditioned, full power, excellent $5195 642-4768

CAPRICE ESTATE 1976 air, mint, low mileage, extras $4,245 626-7262

CAPRICE 1968 Body and engine good to excellent condition. Snow tires, ski rack $500 651-4175

NOVA 1974 Low miles. Priced to sell $1,795 North Bros 421-1376

MALIBU CLASSIC 1975 Coupe Extra clean. New car trade! Sterling Silver, black with vinyl roof and interior. Low miles. Factory air $2,895 Art Moran Pontiac-GMC, Telegraph, North of 12 Mile 353-9000

VEGA 1976 20,000 miles Excellent condition. Must see $2,195 North Bros 421-1376

MONTE CARLO 1975 Spotless, triple black, only 27,000 miles. Looks new. Must be seen. Priced to Sell!" Art Moran Pontiac-GMC, Telegraph, North of 12 Mile 353-9000

MONTE CARLO 1976 Triple black, air, stereo, low miles $3,995 North Bros 421-1376

MONTE CARLO 1972 40,000 miles. Excellent condition $1,995 North Bros 421-1376

CAPRICE 1977 Classic coupe, many extras, low mileage, warranty until February $5600 739-6041

CAPRICE 1976 Classic, black beauty, full power, AmFm stereo, air, cruise control, tilt, radials $4250 255-6246

CAPRICE 1977 4 door GM Exec. Loaded 2 tone beauty 646-5654

CAPRICE 1975 Estate wagon, 9 passenger, air, power, AM-FM, rack, light blue, new radials $3,475 464-8378

CAPRICE 1977 4 door sedan, 350 V8. Light metallic blue. Air, cruise, vinyl top, am-fm stereo. Power locks, other extras. Excellent condition. $5000 879-9694

CAPRICE 1973 Estate wagon, 9 passenger, air $1500 459-3339

CAPRICE 1973 2 door, fully equipped with air conditioning. $995 Call evenings 421-4275

CAPRICE 1975 Estate wagon 3 seat, full power, cruise, rustproofed, am-fm, 30,000 miles, clean $3,500 455-3209

CAPRICE 1975 4 door, gold & white, vinyl, automatic, air, power steering & brakes, stereo, 1 owner, excellent condition, 79,000 miles $2200 626-6693

CAPRICE 1972 4 door, power locks, windows, air, 50,000 miles, 1 owner $1,400 644-0698

CAPRICE 1976 Classic, loaded, excellent condition, must sell 534-3507

CHEVELLE Malibu 1966 V8, automatic, T-shift, buckets, 2 door, radio $300 After 7 Pm 522-5874

CHEVETTE 1976 Hatchback, automatic, tinted glass, custom interior, 9700 miles $2400 Call after 4 PM 751-6519

CHEVETTE 1976 4 speed, steel belted radials, luggage rack, rear defogger $2200 531-6416

CHEVETTE 1976 Custom interior, AM-FM stereo. After 7PM 427-2347

CHEVETTE 1977 automatic transmission, 1.6 liter engine, steel belted radials, radio. Under warranty 464-7323

CHEVROLET 1967 Station Wagon $250 Call after 12 Noon 533-6503

CHEVY II 1967 $50 474-0324

CHEVY KINGSWOOD 1969 station wagon, 45,000 miles, new muffler, tune up, good condition $350 or best offer 531-1491

CLEARANCE

'77 MALIBU WAGON, 9 passenger $4,595
'77 IMPALA, 4 door, air $4,595
'77 NOVA Coupe, air $4,195
'75 CAPRICE, 4 door hardtop, air $3,195
'75 CAMARO COUPE, standard transmission $2,995
'75 NOVA COUPE, standard transmission $1,995

ROGER PECK CHEV
474-0500

CORVETTE 1976 4 speed, fully loaded, buckskin brown leather, aluminum wheels, custom striping $8,400 774-3182

ESTATE Wagon 1971, full power and air $300 After 6 PM 349-6429

FORD 1973 Ranch Wagon Automatic, factory air, 10 passenger, 48,000 miles, no rust, well maintained $1250 255-2874

GRAND 8 AUTO SALES
VEGA'S GALORE 74 - 76
STICK & AUTOMATIC
$1,100 thru $1,800
30870 W. 8 Mile, Farmington Hills
477-2090

IF YOU ARE WORKING and can pay $73.97 monthly, you can own a 1976 Chevy. Call Mr. Frost 453-4600 Dealer

IMPALA station wagon 1973 power steering, brakes, automatic, air, new tires, excellent condition, cruise control $1195 397-2237

IMPALA 1969 4 door, nearly new tires, air, power brakes, steering, good transportation, radio, $450 or best offer 557-7995

IMPALA 1970 4 door, air, power everything, am-fm, good family and car pool car $700 553-3023

IMPALA 1970 runs fine, stereo, radio, tape, automatic, power steering, brakes, new brakes & parts 561-0338

IMPALA 1972, 4 door, air, $600 326-5823

IMPALA 1973, V-8 4 door Hardtop, power steering. Radio, air, 36,700 miles. Good Condition 585-9057

IMPALA 1974 sport coupe. Power steering, power brakes, air, top condition, 1 owner 641-9156

IMPALA 1974 9 passenger wagon, power steering, power brakes, air, V-8, luggage rack, excellent condition $2295 348-2646

IMPALA 1975 4 door, sharp, power brakes, steering, automatic, Positraction, air, am-fm, radial tires, wire wheel covers $2,650 464-0784

IMPALA 1976 wagon, 9 passenger, air, power steering, brakes, rear window, automatic, door locks, 15,000 miles 422-9121

IMPALA 1977 4 door, Vinyl top, air, radials, more $4,600 646-0548

IMPALA 1977 4 door, 12,000 miles, like new $4600 425-5690

KINGSWOOD ESTATE 1970 station wagon, V-8, automatic, power steering, power brakes, luggage rack, very clean, 1-owner $488 IMPALA 1972 hardtop, V-8, automatic, power steering, power brakes, factory air, extra low miles, like new inside & out $1488 1 yr warranty

AUTOLAND U.S.A.
35545 Michigan Ave. Wayne
728-3100

KINGSWOOD WAGON 1971, automatic $300 553-0193

MALIBU Classic 1975 2 door, V8, power steering, brakes, air, am-fm, other extras 362-1096

MALIBU CLASSIC 1977 2 door, excellent condition, 6 cylinder, automatic, vinyl top. Power steering, many extras $4,150 or best offer 851-1485

MALIBU CLASSIC 1976 excellent shape $2900 455-6375

MALIBU 1971 convertible, 350 V8, automatic transmission, power steering, power brakes, bucket seats, hitch, new paint, tires, mags, shocks, muffler $2500 525-5466

MALIBU 1975 Classic. Vinyl roof, power steering, brakes, air, 8 track. Excellent condition $2,700 397-0228

MONTE CARLO 1976 Landau Power steering, brakes, windows, air. Exec car. Discount $4,100. Call 8AM-4PM 464-5027. Nights, weekends 474-4653

MONTE CARLO 1976 cruise, air, vinyl top, tinted windows, GM executives car, excellent condition, low mileage 349-8133

MONTE CARLO 1977 Landau, most extras, 9,000 miles, show room condition, $5,200 firm 459-3482

MONTE CARLO 1977 350 HP, air, am-fm, steel belted radials, special paint, executive car 647-0148

MONTE Carlo 1973 Landau power brakes, power steering, excellent condition 27,600 miles $2150 353-6874

MONTE CARLO 1977, power steering, power brakes, radials, rear defogger, am-fm stereo, air, body side moldings, tinted glass, dual mirrors, 6 months old, 6100 miles. After 5:30 P.M. 425-0635

MONTE CARLO 1977 Landau, power steering, power brakes, air, am-fm stereo, extras, 13,000 miles, rust-proofed, $5,400 455-3183

MONTE CARLO 1975 excellent condition, 13,000 miles, loaded 464-1509

MONTE CARLO 1972, power steering, brakes, good condition 453-1538

MONTE CARLO 1977 low mileage, loaded with extras, sharp 588-0761

MONTE CARLO 1975 v-8, power steering-brakes, air, fm stereo tape, rally wheels & radials, white with black interior. Sharp $3295 584-9309 or 261-2124

MONTE CARLO 1973 Landau, air, power steering, brakes, windows, locks. Swivel buckets seats $1,800 348-9369

MONTE CARLO 1974 Landau, very clean, air, stereo, tilt wheel, priced to sell immediately $2,575 652-6293

MONTE CARLO 1974 landau, power steering & brakes, air, AM-FM, swivel buckdt seats $2850 After 5 PM 453-0282

MONTE CARLO 1976 Landau, excellent condition $4100 425-3654

MONTE CARLO 1977 Power, radial tires, 3400 miles, vinyl top, warranty. Excellent condition $4800 453-7795

MONTE CARLO 1976 Power steering, brakes, Landau, AM-FM, air. Immaculate condition $4,300 After 5 PM 356-1294

MONTE CARLO LANDAU 1973 V8, automatic, power steering and brakes, air, stereo tape, rally wheels, 44,000 miles. Super sharp $2,795 Jack Demmer Ford 721-2600

MONZA 1976 2+2 33 MPG $2800 459-3339

MONTE CARLO 1976 Loaded, small dent $3,995 or offer 557-3323

MONTE CARLO 1976 all power, air, 16,000 miles $4,450 682-1674

NOVA 1969 4 cylinder, stick shift, good condition and gas mileage. Winterized $400 559-4176

NOVA 1971 automatic $400 or best offer. Call after 5:30 PM 255-4122

NOVA 1971 6 automatic, green, black interior. Clean. $475 Tyme Sales 455-5566

NOVA 1975 6 cylinder, automatic, power steering, rust-proofed. Radial Tires, no rust. After 5:30pm 525-4479

NOVA 1976 2 door, special 6 cylinder, 23 MPG, rust proofed, many extras. After 5 Pm 981-0294

NOVA 1977 Custom. Power steering, power brakes, am radio, Whitewalls, rustproofed. After 6 pm 326-8223

PINTO 1976 2 door, red, 4 speed, 4 cylinder, am- radio, 21,000 miles $2300 After 6 pm 649-5169

STATION WAGON 1970 9-passenger, dependable running condition, good utility car. After 4pm 349-5236

SUBURBAN 1977 Silverado. Am-fm, cruise, trailering package. Never used, loaded, low miles, best offer 674-1469

SUBURBAN 1977 Silverado, 350 inch V-8, automatic. Cruise, tilt wheel, air, 3rd seat and other options. Low mileage $6,475 474-3910

VEGA 1972 automatic, good condition, new muffler, 2 snows. Best offer. After 5PM 459-2238

VEGA 1973 4 speed, mechanically sound. After 5 PM 459-1164

VEGA 1974 A-1 condition, 35,000 miles, $1,500. After 4:30PM or Sunday 522-0683

VEGA 1974 excellent condition, $1000 or best 485-4334

VEGA 1975 automatic, 25,000 miles $1,400 681-5604

VEGA 1975 notchback Auburn, vinyl roof, standard, low mileage. Clean, attractive, economical operation $1,875 476-0873

VEGA 1975 Wagon, clean, automatic, low mileage 477-3381

VEGA 1977 hatchback GT, automatic, AM-FM, whitewalls, low mileage, excellent condition 647-1196

1976 MONZA

Air, automatic, 13,000 miles. Priced to sell at

$3495
TOM SULLIVAN
499 S. Hunter (Woodward)
645-5930

862 Chrysler

A BARGAIN
TO CHRYSLER EMPLOYEES
PAYROLL DEDUCTION ON USED
CHRYSLER, PLYMOUTHS
Dodges, Dodge Vans & Trucks
OAKLAND DODGE
585-6093

BIRMINGHAM
CHRYSLER-PLYMOUTH
SERVING YOU
In the finest of traditions
2100 W. Maple Rd
Troy Motor Mall
643-7000

1976 CHRYSLER
NEW YORKER

4 door Brougham. Like new inside and out. Full power and air. 2 year DRIVE Train warranty. $5795 Terms. COLONY CHRYSLER 453-2255

CHRYSLER 1972 34,000 miles, excellent condition, full power $1,200 After 5 PM 644-4588

CORDOBA 1977 5500 miles, am-fm stereo, air, etc., loaded $5200 851-7547 or 851-9521

CORDOBA 1977 extras, 6,800 miles, $5400 533-1140

IMPERIAL 1969 excellent running condition, loaded, AM-FM, full power, new tires $400 453-1836

NEWPORT 1965 excellent transportation, good tires, new brakes $200 474-7096

NEWPORT 1969 good transportation, new tires, 383, 4 door $200 453-7439

NEWPORT 1977 Loaded, tape deck, am-fm stereo, low mileage. Car like new, must sell immediately $5150 455-3070

NEWPORT 1975 Custom 4 door. Air, stereo, loaded. Low mileage $3,400 863-8151

QUALITY BUY!

1977 VOLARE, 2 door, 6, automatic, power steering, air conditioning, radio, heater $3,995
1976 VOLARE WAGON, automatic, power steering, power brakes, air conditioning, sharp car $3,895
1975-76-77 CORDOBAS From $3,195

DAMERON
CHRYSLER-PLYMOUTH
29301 Gd. River 476-7900

VALIANT 1967 radio, automatic, snow tires & wheels, runs good $150 476-2748

864 Dodge

ASPEN 1976 6 cylinder, automatic, power steering, brakes. Mint condition 9,500 miles $3,000 After 6 pm 852-8842

CHALLENGER 1974 power steering, 318, $2300 349-1516

CHARGER 1976 SE360 automatic. Air, AM-FM, radials, rear defrost, bucket seats, more 425-8140

CHARGER 1972 excellent condition, 318 automatic, power steering, must sell $1,450 337-6240 after 4:30PM 255-5688

CHARGER 1973 SE, 57,000 miles, air, AM-FM stereo tape deck, new tires $1800 After 5 PM 425-3716

864 Dodge

CHARGER 1971, white, black vinyl top, runs like new. $350 Tyme Sales 455-5566

1975 CUSTOM VALIANT

4 door, good clean car with all the goodies including factory AIR. Blue with white vinyl roof, $2695. Carries a 2 year DRIVE Train warranty. COLONY CHRYSLER 453-2255

DART SWINGER 1973 2 door, automatic, 8 cylinder, power steering, brakes, air, best offer, after 6 PM 981-2758

DART SWINGER 1971 low mileage 476-1817 or 476-3951

DART 1974 Sport, 28,000 miles, power steering & brakes, 318 cc, snow tires, 1 owner, best offer over $2100 338-3433

DODGE CHALLENGER 1970 318, automatic, power steering, power brakes, red with black vinyl top, low mileage $900 Call 682-0943, or leave message at 651-4581

DODGE 1971, Charger, 318 engine, power steering, many new parts, good condition, good tires $725 474-0018

HUGE
INVENTORY!
Pick-ups - 4 - 4s - Rams
Sportsmans Vans of All Types
YOUR BEST BUY
IS HERE
G.E. MILLER
DODGE
127 HUTTON
NORTHVILLE
349-0660

DART 1976 Sport, 318 engine, regular gas. Automatic, power steering, power brakes, air, AM-FM, fold down rear seat, 16,000 miles $2950 522-4485

DEMON 1971, standard shift, 6 cylinder, one owner $575 464-6648

DODGE CHARGER 1976 Coupe, automatic transmission, air, vinyl top, low miles $3,395 Roger Peck Chev 474-0500

POLARA 1972 Custom, power steering, brakes, air, power seats, am-fm. Cruise command, excellent mechanically, needs body work $600 459-6186

POLARA 1972, clean, loaded $1350 Ziebardted. Air, back-defogger, am-fm radio, 35,000 miles, 1 owner 559-4325

ROYAL Monaco 1975 Brougham 4 door hardtop, air, AM-FM Stereo, other extras $2,650 421-3385

We've Got
The Cars!
FOR IMMEDIATE
DELIVERY

'73 CHEVY BLAZER $3,995
'75 OPEN ROAD $4,495
'77 DODGE PICKUP $4,595
'77 DODGE VANS $6,495
"TRANSPORTATION"
'73 SUBARU $595
'68 PONTIAC $295
'73 FORD $795
'73 AMBASSADOR $795
MANY MORE CARS
TO CHOOSE FROM

SOUTHFIELD
DODGE
12 Mile, Just West of Telegraph
354-6600

866 Ford

COMET 1971, 302, 2 door, automatic, power steering, radio, snow tires with rims, service manuals, $950 522-4554

COUGAR 1967, as is $200 474-8589

CUSTOM 1965 low miles, some rust, excellent running condition $300 or best offer 474-8576 After 5 PM 453-6938

ELITE 1975, automatic, power steering brakes, air, am-fm tape stereo, vinyl top, powder blue 363-2189

ELITE 1975 good condition, loaded with extras, call after 6 PM 937-0035

ELITE 1975 loaded, electric sun roof, new tires, brakes, no rust, immaculate $3800 or best offer 846-2142

ELITE 1975 1st sell $3450 or best offer. Air, fm stereo & tape, power steering, power brakes, low mileage, very clean 291-1335 474-3421

ELITE 1975, stereo, all power, automatic $3900 KE 1-0236

FAIRLANE Convertible 1969 351 V-8, automatic, power brakes, steering, air, looks good $800 427-0458

FAIRLANE 500 1970 Blue, automatic, small V-8, good condition, 2 door. Power steering, brakes $495 357-3994 968-6181

FALCON FUTURA 1962, Arizona car, no rust, good tires, $600 537-3263

FORD COUNTRY SQUIRE 1974 10 passenger, V8, automatic, power steering and brakes, air, radio, split front seat. Like new $2,495 Jack Demmer Ford 721-2600

866 Ford

FORD 1968 Station wagon. Automatic, power steering, power brakes, 390 V8, one owner $300 645-9578

FORD 1973 LTD stationwagon, power steering, brakes, tailgate lock and window, air, fold down rear seats $1,500 476-6149

GALAXIE 500 1974, must sell, red with black interior, power steering, brakes, am-fm stereo, tinted glass, good condition, $2500 562-5235

FAIRLANE 1964 4 door, 32,000 miles, automatic, 6 cylinder GR 4-7255

FAIRLANE 1970, good running condition, needs body work $100 or best offer 525-5543

GALAXY 500 1974 power steering, brakes, good condition, 33,000 miles $1800 After 1 PM 937-1720

GRANADA Ghia 1976 Air, power brakes, power steering, AM-FM radials, rustproofed. Excellent condition $3,800 476-8346

GRANADA GHIA 1975 4 door, 302 V8, automatic, power steering and brakes, air, radio, vinyl top, rustproofed, reclining seats. Like new $2,995 Jack Demmer Ford 721-2600

866 Ford

GRANADA 1976 low mileage, loaded 476-5171

GRANADA 1977 Sedan, originally $6,000, now $4975. 1975 LTD $3650. Both loaded, showroom condition 261-8769

GRANADA 1977 8 cylinder. Air, sports package, power, rear defroster. Excellent condition, low mileage 398-2381

GRANADA 1976 4 door V-8, automatic, air, power steering, brakes, rust proof, AM-FM stereo, radial tires, rear defoster, low mileage. Excellent condition $3,800 464-2025

GRAN TORINO 1973 power steering, brakes, automatic, radio, clean $900 After 5 pm 626-8618

GRAN TORINO 1972 Sport 351 V-8, low mileage $1,500 421-6612

GRAN TORINO 1974 4 door, air, power steering, power brakes, am-fm tape, mag wheels, excellent condition 646-0457

GRAN TORINO 1973 2 door, clean, power steering, power brakes, air 332-6854

GRAN TORINO 1976 excellent condition, low mileage $2,995 682-1687

866 Ford

GRAN TORINO 1975 4 door, power steering, power brakes, air, radials, vinyl top $2150 626-9284

GRAN TORINO 1975 Squire wagon. Loaded, power steering, power brakes. Stereo, air conditioning 464-1972

GRAN TORINO 1973 air, AM-FM 8 track, vinyl top, 47,000 miles, power steering-brakes, good condition. After 5 522-0111

GRAN TORINO 1972 Runs good, Looks good $1,495 North Bros 421-1376

GRANADA 1975 2 door automatic, power steering. Excellent condition $2,895 North Bros 421-1376

PINTO 1974 Low miles. Priced for immediate sale $1,395 North Bros 421-1376

GRAN TORINO WAGON 1974 Air, luggage rack, 3rd seat, 351-2V, automatic, power steering and brakes, radio, white walls $1,995 Bill Brown Ford, 35000 Plymouth Rd 421-7000

866 Ford

MAVERICK 1974 2 door, 33,000 miles. Priced WOW $1,495 North Bros 421-1376

GRANADA 1976 2 door, rustproofed, 6 cylinder, automatic, power steering, white walls, 24,000 miles $3,195 Bill Brown Ford, 35000 Plymouth Rd 421-7000

LTD SQUIRE 1976 Rustproofed, air, luggage rack, 400-2V engine, automatic, power steering and brakes, radio, radial tires, 25,900 miles $4,195 Bill Brown Ford, 35000 Plymouth Rd 421-7000

ELITE 1976 air, stereo, low miles $3,795 North Bros 421-1376

ELITE 1975 Luxury interior, low miles, air, stereo $3,595 North Bros 421-1376

THUNDERBIRD 1977 Low miles, all the equipment $5,495 North Bros 421-1376

THUNDERBIRD 1974 Excellent condition. Lots of extras $2,695 North Bros 421-1376

ONLY AT O'HARA

SAVE TO $1000
on remaining
810 demos
& new 810
Station Wagons
& 4 dr sedans
Automatic, air conditioning, power steering, fuel injected engine, AM-FM stereo, rear window def., digital clock, radial white side wall tires, tach, 6 way seat, rear window wiper, tilt steering column.
Ready for immediate delivery
Select from over 20

SPECIAL
PURCHASE
30
280
Z's
4 speeds, 5 speeds, automatics
READY FOR
IMMEDIATE
DELIVERY

O'HARA
Sales, Service, Parts
35655 PLYMOUTH RD.
between Wayne & Levan
Largest exclusive Datsun facilities in the Midwest
DATSUN
425-3311

STELLA BUICK
WELCOMES YOU,
TO
PREVIEW THE
ALL NEW '78's
INCLUDING THE exciting
ALL NEW BUICK REGAL
DON'T MISS OUT ON OUR
NEWEST STYLING DESIGNED EXCLUSIVELY
FOR YOUR ECONOMY AND COMFORT!



REGALS START AT $4340
ALL OTHER MAKES & MODELS
NOW IN STOCK
AND READY FOR
IMMEDIATE DELIVERY
OPEN MON. & THURS. TIL 9 P.M.
STELLA Buick-Opel
25330 GRAND RIVER IN REDFORD
1 MILE WEST OF TELEGRAPH
531-2500

MR. COLONY SAYS,
"SAVE $900-$1500"



THINK SMALL—SAVE BIG!!!

1977 Volare $3199
1977 Fury $3346
1977 LeBaron $4595
1977 Cordoba $4625
1977 Chrys. Newport $4350
1977 New Yorker $5711

SEE US LAST. WE'RE CLOSER THAN YOU THINK

Dom. Marino's
COLONY CHRYSLER PLYMOUTH 453-2255
111 Ann Arbor Rd. (M-14) Plymouth, Mich.
3 Blocks W. of I-275 Interchange

OVER 20 VANS
IN STOCK
NEW '77's
NEW '78's
DEMOS



PRICES SLASHED
FOR IMMEDIATE
SALE!
We Sell All Sizes
of Trucks
BILL BROWN FORD
421-7000
32222 PLYMOUTH RD.

STU EVANS
SELLS FOR LESS
IMMEDIATE
DELIVERY
1978
MERCURYS
LINCOLNS
MARK V'S
COUGAR XR7S
MONARCHS
There's only one #1
STU EVANS MERCURY LINCOLN
425-4300
32000 FORD RD. GARDEN CITY

50 SHARP LOCAL
TRADES
We Keep The Best And Wholesale
The Rest...Same Location 31 Years

1971 PLYMOUTH FURY COUPE 50,000 actual miles, like new, local trade $1295	1973 MAVERICK 6 cylinder, automatic, power steering, air conditioning, sharp as a tack SAVE
1975 MAVERICK 2 door, 31,000 miles, 302 engine $2195	1976 CORDOBA Stereo, air conditioning, sterling silver, 18,000 miles $4495
CORDOBAS '75 '76, '77 Good selection, extended warranty available, from $3,295	1976 PLYMOUTH SCAMP 6 automatic, power steering, 13,000 miles, like new Car Rates $3195
1975 HORNET 2 door hatchback, 6, automatic, mile maker $2195	1977 PLYMOUTH FURY 4-door, 8, automatic, air conditioning, power, 6,000 miles $4195

CLOSE-OUT ON 1977
MODELS-WRITE YOUR OWN
DEAL WHILE THEY LAST!
FEISTER AUTO SALES
37401 FORD RD. AT NEWBURGH
WESTLAND 721-2400
AFTER 6 PM 721-2408

USED CAR PARADE of Bargains

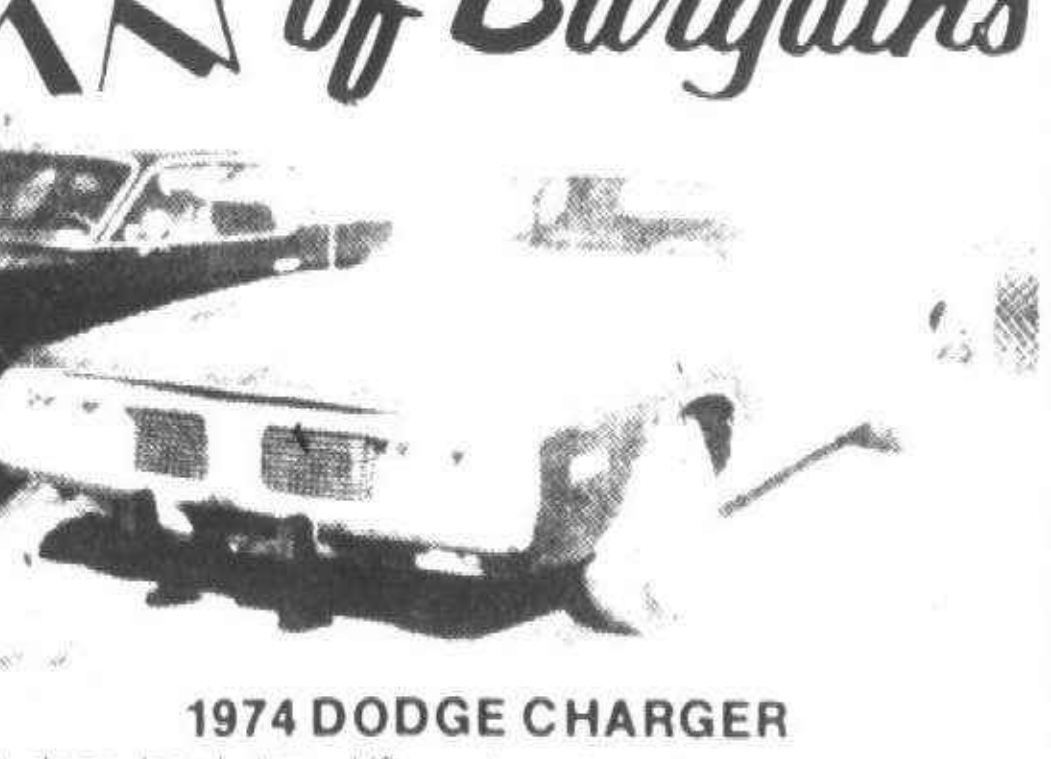

1974 DODGE CHARGER
2 door hard top, V8, automatic, double power, air conditioning, new tires, ½ vinyl top, like new inside and out. Compare $1795

1976 AMC GREMLIN
6 cylinder, automatic, power, air conditioning, red with black interior, luggage rack $2595

1976 FORD ½ TON PICKUP
6 cylinder, standard transmission, red with black interior. Excellent condition $2995

1976 DODGE ½ TON PICKUP
6 cylinder, standard transmission, 18,000 actual miles $2895

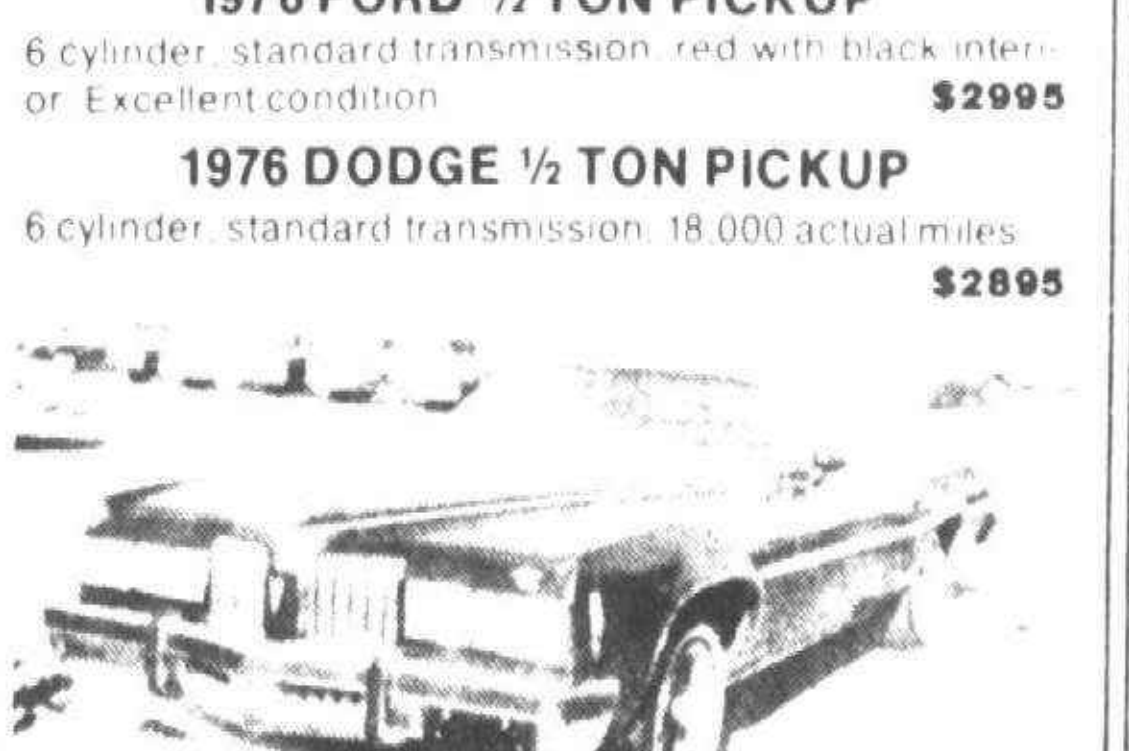

1976 GRAND PRIX
Beautiful metallic brown with gold velour interior. Accessories including factory mag wheels, Landau top, air conditioning, T-bar roof, AM-FM stereo with cassette, body side moldings, pin stripe. Priced to sell $5995

1972 OLDS CUTLASS VISTA CRUISER
V8, automatic, power, air conditioning. Good Condition $795

CRESTWOOD
DODGE
32850 FORD RD. 421-5700

BOB SAKS
OLDSMOBILE
OCTOBER
SPECIALS!
125 USED CARS TO CHOOSE FROM

1973 CHEVROLET ESTATE WAGON 9 passenger, 35,000 one owner miles, air conditioning, full power, like new! $2,295	1976 BUICK ELECTRA LIMITED 4 door hard top, full loaded, tilt wheel, cruise, stereo, air conditioning, one of a kind $5,595
1976 CHRYSLER CORDOBA 21,000 miles, AM/FM stereo, power windows, 60/40 seats, velour interior, like new! $4,295	1975 CHEVROLET VEGA HATCHBACK 4 speed, stereo tape [illegible] wheels, clean $1,495
1974 LINCOLN CONTINENTAL 4 door, hard top, air conditioning, full power, immaculate condition, ready to go! $3,495	1976 CUTLASS SALON Buckets, console, super stock wheels, all options, T tops, must be seen! $5,395
1976 BUICK SKYLARK 2 door, hard top, full power, buckets, console, immaculate condition! $3,295	1974 LEMANS SPORTS COUPE 20,000 actual miles, air conditioning, full power, radio, heater, white walls, better than new $2,995
1972 OLDSMOBILE 88 2 door hard top, 24,000 actual miles, air conditioning, full power $1,695	1976 BUICK SKYHAWK Hardback, automatic, air conditioning, AM-FM stereo, ready to go! $3,895
1977 PONTIAC TRANS AM Anniversary Edition, T top, stereo, air conditioning, 6,000 one owner miles, one of a kind! $6,995	1973 DODGE CHARGER Power steering, power brakes, automatic, 42,000 miles. Like new! $1,895
1974 CHEVROLET CAPRICE CLASSIC 4 door, hard top, air conditioning, power steering, power brakes, whitewalls, low miles, extra clean $2,695	1976 OLDSMOBILE REGENCY 4 door, hard top, triple silver metallic, fully loaded, air conditioning, stereo, a real beauty! $5,895
1976 PONTIAC VENTURA 13,000 actual miles, air conditioning, power, excellent condition $3,595	1973 PONTIAC CATALINA 4 door hard top, 33,000 one owner miles. Air conditioning, full power $1,895

TRANSPORTATION SPECIALS

1972 CHEVROLET NOVA
Only 39,000 actual miles. $1,295

1972 CUTLASS
Candy apple red, 2 door hard top. $1,495

1973 PINTO
Automatic, air conditioning, power. $1,895

1972 BUICK LESABRE
2 door hard top, full power, like new $1,595

ASK ABOUT OUR 1 YEAR, 12,000 MILE OR 2 YEAR, 24,000 MILE, USED VEHICLE SERVICE CONTRACT FOR THAT EXTRA PROTECTION.
AT GRAND RIVER and DRAKE
JUST 2 MILES WEST of FARMINGTON 478-0500

866 Ford

1975 ELITE

Black with a full vinyl roof air conditioning power steering power brakes white vinyl interior chrome wheels sharp A bargain at

$3,695

LEO CALHOUN FORD

41001 Plymouth Rd

453-1327

1976 MUSTANG

MACH I 19,000 miles automatic transmission power steering power brakes factory air conditioning white side wall tires beautiful shiny black finish and matching interior a number one car for just

$3,895

LEO CALHOUN FORD

41001 Plymouth Rd

453-1327

1975 PINTO

2 door 38,000 miles 4 speed stick shift sharp orange finish with white vinyl roof White side wall tires A bargain at

$2,095

LEO CALHOUN FORD

41001 Plymouth Rd

453-1327

866 Ford

1977 MACH I

Mustang 4 speed Floor shift Husky V6 engine power steering bright orange finish with black trim 16,000 miles a real buy at only

$3,995

LEO CALHOUN FORD

41001 Plymouth Rd

453-1327

1974 PINTO WAGON

Automatic transmission white side wall tires 40,000 miles Rustproofed Ideal second car or utility wagon

$1,895

LEO CALHOUN FORD

41001 Plymouth Rd

453-1327

T-BIRD 1960 California rust free Power steering power brakes power windows power seats air conditioning $1,950 for this appreciating classic After 6PM 363-1329

T-BIRD 1972 Copper & white New Michelins loaded exceptional condition $1900 646-3020

T-BIRD 1972 Excellent condition am fm stereo tinted windows air full power and more 453-0973

T-BIRD 1974 low mileage excellent condition $3800 661-2066

866 Ford

T-BIRD 1975 silver luxury option excellent condition $4,800 26,000 miles loaded 455-2855

T-BIRD 1976 Silver Starfire low mileage loaded $6300 455-7579

T-BIRD 1977 6,100 miles full power air rustproofed Deluxe exterior decor 6 month warranty $5495 firm GA 7-7532

THUNDERBIRD 1976 lipstick red luxury 17,000 miles excellent condition $5995 557-7853

THUNDERBIRD 1971 2 door Landau Black with black leather Loaded excellent condition 876-1031 after 6 pm 474-3280

THUNDERBIRD 1977 everything on it perfect condition like new 642-5472

1972 THUNDERBIRD
40,000 MILES
Coco brown am fm stereo tilt wheel vinyl top air conditioning mint condition $2,650 459-1344

THUNDERBIRD 1973 Needs very little Only $1,895 North Bros 421-1376

GRAN TORINO 1974 2 door 33,000 miles $1,995 North Bros 421-1376

GRAN TORINO 1972 Good runing condition Automatic $400 Call 522-8095

GRAN TORINO 1974 wagon air am fm stereo rack 351 2 V automatic power steering brakes third seat low mileage good condition asking $2,100 476-0944

866 Ford

GRENADA 1975 power steering brakes am fm radio runs good $2600 474-8589

IF YOU ARE WORKING and can pay $73.97 monthly you can own a 1976 Chevy Call Mr Frost 453-4600

LTD II 1977 Squire 8 passenger wagon Loaded excellent condition 13,000 miles $5000 689-1864

LTD 1970 2 door Power steering brakes Automatic Absolutely rust-free Southern car in like-new condition $900 645-1775

LTD 1970 4 door sedan excellent condition power steering brakes windows seat air rear defroster new spare snow tires $1220 After 4PM 425-5351

LTD 1971 Covertible Nice condition new top many extras Sacrifice first $1500 takes 421-2985

LTD 1971 Squire Wagon 429 engine air $500 649-3246

LTD 1971 V-8 excellent transportation $300 453-6675

LTD 1971 wagon power air good mechanical condition needs body work $495 626-3661

LTD 1972 Brougham 2 door all power including windows seats doors cruise control AM-FM Stereo $1095 464-0978

LTD 1973 Country Sedan 9 passenger fully equipped good condition 47,000 miles can arrange financing $1295 646-9935

LTD 1974 Four door vinyl roof power steering power brakes air AM-FM stereo Convenience package Tires like new 46,000 miles $2200 After 5PM 261-5496

LTD 1974 power steering brakes air good tires Lo 2-0617 531-5882

LTD 1974 2 door hardtop v-8 automatic factory air power steering power brakes opera window padded top 1-owner looks & runs like the day it left the factory $2195 1 yr warranty AUTOLAND USA 35545 Michigan Ave Wayne 728-3100

LTD 1976 Brougham 4 door air company car kept in top condition $3200 349-6800

866 Ford

LTD 1976 Brougham 2 door silver black air rustproofed 20,000 miles 453-4204

LTD 1976 Landau 4 door white with blue interior power steering brakes door locks seat AmFm stereo air conditioning cruise control rear window defogger trailer pulling package undercoated 19,000 miles $5,100 Evenings after 6 Pm 553-9218

LTD 1976 Wagon AM radio air power steering automatic tilt wheel power seat 19,000 miles 478-7995

MAVERICK GRABBER 1972 302 engine automatic some rust $450 363-9319

MAVERICK 1975 4 door V8 power steering brakes air stereo Luxury option group Reasonable After 6PM 349-8508

MAVERICK 1970 red 2 door radio Rally interior no rust mechanically sound $650 firm After 7 PM 425-5901

MAVERICK 1975 29,000 miles Bronze vinyl top power Defogger stereo air reclinging seats $2300 626-0314

MAVERICK 1971 6 cylinder automatic 2 door package decor Excellent condition low mileage 464-2813

MAVERICK 1976 4 door air automatic power steering and brakes low mileage $2,895 642-1146

MAVERICK 1975 6 cylinder automatic air power steering power brakes 4 door low mileage 349-3092

MUSTANG 1972 Mach I California car Must see to believe Many extras Best offer 538-8462

MUSTANG 1970 Mach 1 Good body and motor FM Stereo mags 80,000 miles $825 835-2882

MAVERICK 1974 4 door power steering automatic AM FM radio $1250 Call before 2 PM 455-4649

MAVERICK 1970 2 door 6 AM-FM stereo new exhaust system and tune-up $470 357-4399

MAVERICK 1971 good running condition new tires & exhaust needs body work $300 or best offer 647-7394

866 Ford

MAVERICK 1972 Grabber V8 automatic power steering air stereo 14,000 original miles $1895 453-6336

MAVERICK 1977 2 door 6 cylinder automatic power steering radio 12,000 miles Like new $3,195 Jack Demmer Ford 721-2600

MAVERICK 1970 automatic new snow tires clean low mileage $550 474-3574

MUSTANG Ghia 1974 V-6 manual air AM-FM stereo fold down seat power steering low mileage 641-8361

MUSTANG II Ghia 1975½ 4 cylinder 4 speed 25mpg loaded $2500 459-7796

MUSTANG II 1975 V-8 excellent condition low mileage Ziebart plus extras $2950 Call after 5 PM 464-8518

MUSTANG II 1974 beautiful condition 4 speed am-fm good mileage After 6pm & Sunday 349-7893

MUSTANG II 1974 power steering brakes 4 cylinder 4 speed am fm tape deck snows low mileage good conditon $2150 474-6019

MUSTANG II 1977 V-6 automatic power steering power brakes air vinyl roof am radio radial tires Excellent condition $4600 459-1316 464-6653

MUSTANG 1966 New custom paint battery wide oval tires 351 Windsor engine 4 barrel 522-1366

MUSTANG 1967 Fastback many new parts and motor good running condition 5 Very good tires some rust on body $600 476-8562

MUSTANG 1964½ new top new tires paint Runs Good 4 speed 421-7388

MUSTANG 1977 automatic power steering brakes vinyl top rustproofed 9900 miles excellent condition $3700 421-5582

MUSTANG 1976 2+2 power steering power brakes radio defogger low mileage $3,200 or best offer 421-4189

MUSTANG 1970 Mach I 351 automatic Power steering brakes air Excellent interior & exterior Excellent mechanical 61,000 miles $1,350 261-6234

866 Ford

MUSTANG 1973 excellent condition $1725 476-9470

MUSTANG 1975 4 cylinder 4 speed am fm radials excellent condition low miles $2,250 427-3034

MUSTANG 1971 351 V-8 automatic air power steering brakes mag wheels many other extras Excellent condition $1300 626-6767

MUSTANG 1970 302 V-8 power steering brakes needs minor repair $350 455-7940

MUSTANG 1972 Grande Power steering power brakes Air conditioning stereo rear defogger 39,000 miles Excellent condition no rust 464-6386

MUSTANG 1974 Ghia V-6 automatic air power steering brakes Defroster radio new brakes $2,280 After 5pm 357-4089

MUSTANG 1973 351 V-8 Automatic power steering brakes radio air radials 27,000 miles Extras Excellent condition 661-0373

MUSTANG 1975 Ghia 26,000 miles moon roof 4 speed air silver with burgundy $3,000 firm After 5 647-8058

MUSTANG 1971 Grande power V-8 air new exhaust and paint mint condition $1295 646-2387

MUSTANG 1973 Mach I loaded with extras 351 Cleveland engine excellent condition 43,000 miles 471-0319

PINTO RUNABOUT 1974 4 cylinder automatic am fm 27,000 miles Like new Jack Demmer Ford 721-2600

1972 PINTO RUNABOUT

2 door automatic radio heater air bank rates $795

PAT MILLIKEN FORD

9600 Telegraph
Between Plymouth & W. Chicago

255-5840

PINTO WAGON 1973 needs work Best Offer After 4pm 522-4092

PINTO wagon 1973 Squire air automatic needs work 427-2170

PINTO WAGON 1976 25 MPG 8,000 miles Ziebart excellent condition 689-6213

PINTO 1973 Squire wagon am fm defogger air good condition luggage rack $1,200 476-0444

866 Ford

PINTO COUNTRY SQUIRE 1974 10 passenger V8 automatic power steering and brakes air radio split front seat Like new $2,195 Jack Demmer Ford 721-2600

PINTO 1973 vinyl top sun roof air amfm good condition $1250 After PM 476-103

PINTO 1974 Looks and runs good clean $650 Tyme Sales 455-5566

PINTO 1974 Runabout Automatic good mechanical condition Ideal second car 2?5-5641

PINTO 1974 Wagon Deluxe air automatic 28,000 miles New brakes exhaust battery tires $1850 42?-8036

PINTO 1977 3 door Runabout 5,800 miles automatic transmission am radio radial tires 453-8172

PINTO 1977 4 cylinder 4 speed limited edition Must sell best offer 45?-6909

I've Got A PROBLEM!

I'M OVERSTOCKED WITH USED CARS

73 PINTO
2 door 38,000 miles automatic like new $1,495

74 NOVA HATCHBACK
V8 automatic power steering and more $1,595

76 MUSTANG COBRA
Low miles air full power and stereo $3,695

74 PINTO
2 door RED!! Low miles Must see $1,795

74 LTD
4 door LOADED!! EXTRA CLEAN $2,695

77 PINTO
3 door automatic power steering and SHARP $3,750

WE ALSO HAVE A LARGE SELECTION OF 77 DEMOS & RENT-A-CARS STOP BY OR CALL

TOM HOLZER FORD

On Gd. River Between Middlebelt & 9 Mile In Farmington

474-1289

866 Ford

TORINO 1970 302 4 barrel good tires needs body work $340 721-7726

TORINO 1971 62,000 miles 351 2 door vinyl top $300 427-2769

TORINO 1973 radio air power steering new brakes excellent condition & clean $1250 534-8941

TORINO 1976 AM FM stereo air moon roof 13,000 miles excellent condition $3900 425-7534

TROY FORD

Treats You Right

Large selection of 77 Fords in stock for immediate delivery

TROY FORD

777 John R Behind Oakland Mall

585-4000

870 Jeeps & Other 4 Wheel Drive

BLAZER Chalet Deluxe with all options Absolutely Mint $8,800 556-1980

BLAZER CHEYENNE 1976 400 automatic power steering brakes on-off road tires amfm quad stereo low miles excellent condition $5900 422-4107

BLAZER 1977 Cheyenne V-8 8,000 miles automatic cruise air stereo warranty Asking $6950 879-2727

BRONCO 1976 automatic 15,500 miles blue and white 302 engine power steering 453-1910

FORD F150 1976 four wheel drive excellent condition $4,300 or best offer 459-7192

GMC 1975 ¾ ton 4 wheel drive High Sierra automatic Ziebarted extras $4,195 685-1671

1976 JEEP CJ5

6 cylinder new top 12,000 miles

$4,295

FIESTA AMC JEEP

1205 Ann Arbor Rd., P.

453-3600

JEEPSTER 1969 Commando Mechanically very good New tires $1,100 After 5:30PM 349-1290

JEEP 1974 CJ6 Red canvas top Meyer plow 28,500 miles $3495 651-3589



ALL VEHICLES
✓ Safety Checked ✓ Reconditioned
✓ Road Tested by Qualified Technician

THIS WEEK'S WINNERS

1977 THUNDERBIRD
Air conditioning, stereo tape, luxury interior. Rust proofed. 5,800 miles
LIKE NEW!

1974 MARK
Air conditioning, stereo, tilt, cruise, 38,000 miles.
$5,295

1973 DODGE CHARGER
Automatic, power steering, power brakes, air conditioning, stereo. 43,000 miles
$2195

1972 MERCURY MARQUIS BROUGHAM
2 door, hard top nice car!
$1195

1976 PINTO WAGON
Automatic, air conditioning, stereo like new
$2995

1974 MONTEGO
Automatic, power steering, power brakes, 33,000 miles
$1995

TOP DOLLAR ON TRADE INS
OPEN MON. & THURS. TIL 9 P.M.

George Kolb's Hines Park MERCURY LINCOLN
40601 Ann Arbor Rd. Plymouth
453-2424

VEGAS - MONZAS



EVERY CAR MARKED AT
INVOICE PRICES!!

GM QUALITY SERVICE/PARTS
GENERAL MOTORS PARTS DIVISION

Hurry For Best Selection

Lou LaRiche CHEVROLET
40875 Plymouth Rd., Plymouth
(Across from Burroughs)

Open Monday & Friday Til 9 P.M.

453-4600

MODEL END SALE
SAVE $$$
154 1977 CARS & TRUCKS IN STOCK
ALL MODELS AT COST
SAVE UP TO $1000
ON DEMOS & COMPANY OFFICIAL CARS
● See the all new Fairmont, Fiesta & Bronco plus the full '78 line.

JACK DEMMER FORD
37300 Michigan Ave. (at Newburgh)
721-2600

STU EVANS

SELLS FOR LESS

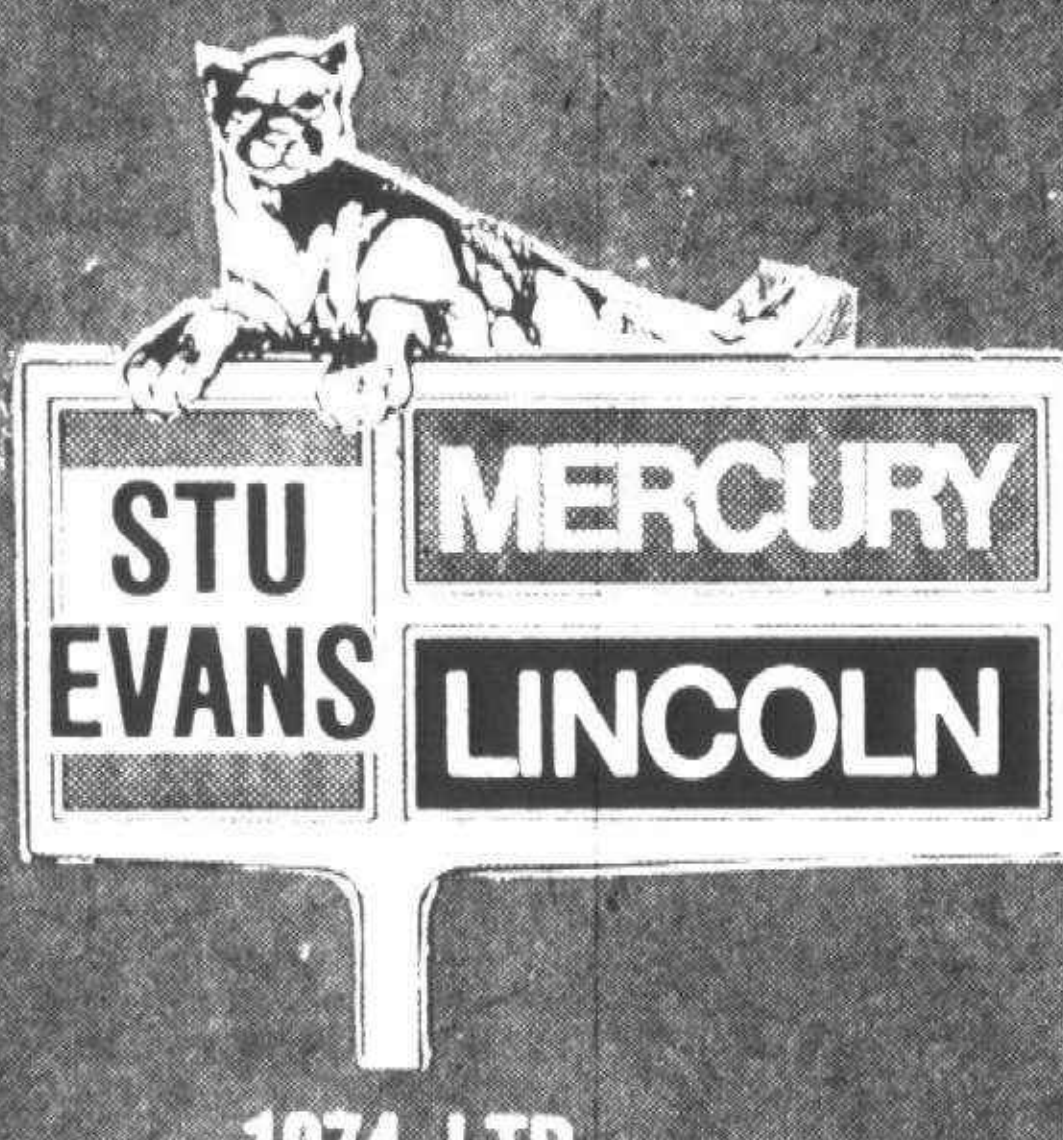

GET OUR DEAL BEFORE YOU BUY

● MERCURY ● MONARCH
● LINCOLN ● MARK IV
● COUGAR ● COMET
● CAPRI ● BOBCAT
LARGE INVENTORY

1975 OLDS 98 BROUGHAM
2 door hardtop, full power, factory air.
$3895

1976 MERCURY MONARCH
4 door, power steering and brakes, automatic.
$3495

1977 LTD LANDAU
2 door, full power, factory air, 5,700 miles.
$5395

1975 CHEVY PICKUP
With fiberglass cap, V8, automatic, power steering, air, low miles, (under 13,000 actual)
$3695

1974 FORD CUSTOM ½ TON PICKUP
V8, standard transmission, power steering.
$1995

1975 THUNDERBIRD
Triple white, leather, full power, air conditioning, stereo.
$4395

1974 LTD
2 door hardtop, automatic, power steering, factory air, radio, heater.
$1995

1975 MONTEGO MX
Power steering and brakes, V8, automatic, air conditioning, Sharp.
$3195

1973 OLDSMOBILE 98
Full power, factory air.
$1995

1972-1977 LINCOLNS & MARKS
Full power, factory air, beautiful selection to choose from.

1975 CADILLAC COUPE DEVILLE
full power, factory air, beautiful luxury car
$4595

1977 PONTIAC GRAND PRIX
7,000 miles, V8, automatic, power steering and brakes, sunroof, AM FM stereo, bucket seats, console. A real beauty.
$6400

STU EVANS
MERCURY LINCOLN Dealer Leasing Association
32000 FORD ROAD
(near Merriman)
GARDEN CITY 425-4300

DETROIT'S LARGEST SELECTION

SMILE EVERY MILE IN A '78



MARK COUGAR OR ZEPHYR
WE HAVE ALL THE NEW ONES

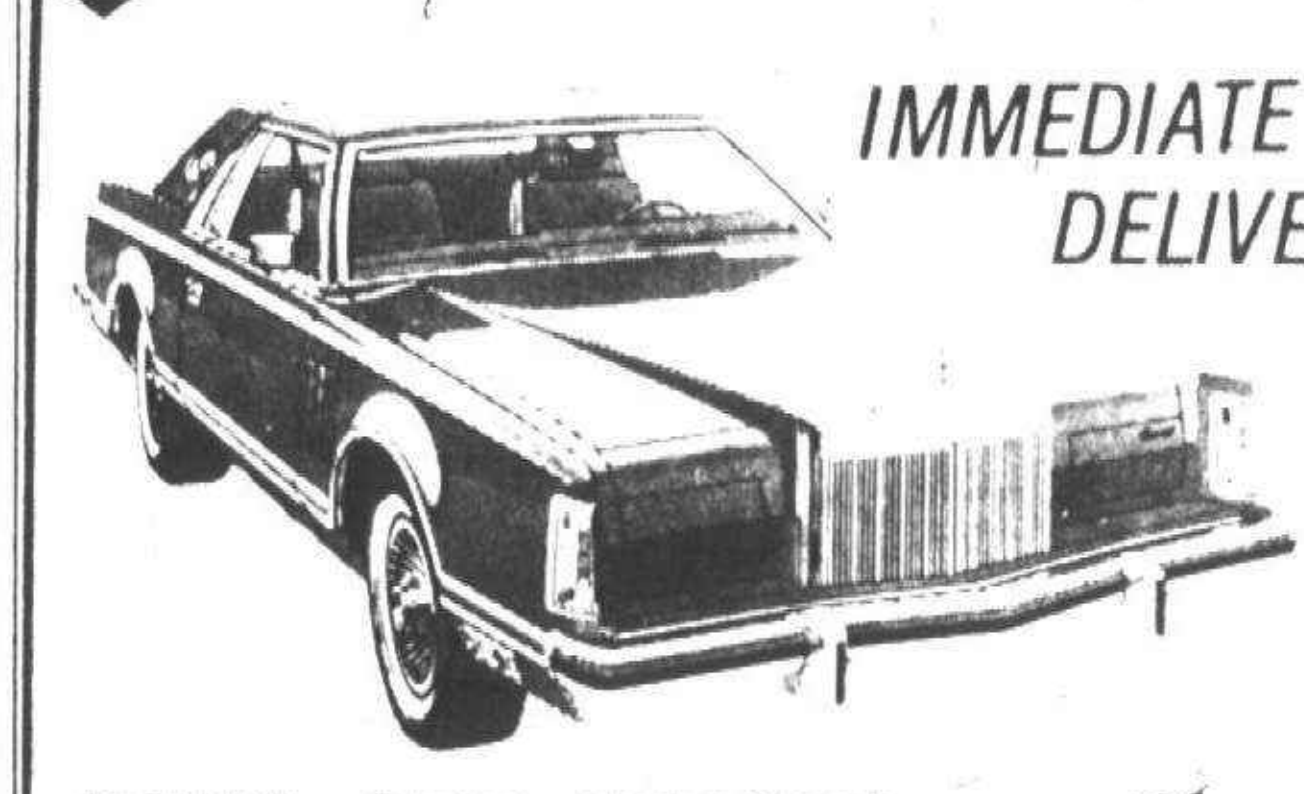

IMMEDIATE DELIVERY

ALL MAKES & MODELS IN STOCK

'77'S ARE PRICED BELOW INVOICE
34 TO CHOOSE FROM WHILE THEY LAST!



Pat Mulligan
LINCOLN-MERCURY
20200 GRAND RIVER West of EVERGREEN
OPEN TIL 9:00 MON. & THURS.
KE 2-4000

We Only Handle "SHARP" USED CARS

SPECIAL OF THE WEEK:
1976 MGB CONVERTIBLE
Bright yellow, 7,000 miles, AM FM, 4 speed, rally wheels, mint condition
$4,495

TRUCKS

1973 FORD ½ TON PICKUP
Bright red, V8, automatic, power steering. Tremendous value.
$1,795

1974 SUBURBAN CARRYALL CHEYENNE SUPER
9 passenger, 3 seats, air conditioning
$3695

1977 BLAZER CHEYENNE SUPER
Triple black, air conditioning, power. Extra sharp
$7195

1975 CHEVROLET ½ TON PICKUP
V8, automatic, power steering, 2-tone paint. Extra sharp
$2895

1975 GMC CREW CAB
29,000 miles, automatic, power, air conditioning, extra sharp
$4,395

1977 CHEVY VAN
¾ ton, V8, automatic, power steering and brakes, air conditioning, 8,000 miles. Extended 18,000 mile warranty available
$5795

1971 MONTE CARLO
V8, automatic, power steering, air conditioning, vinyl top.
$1,295

1977 CHEVETTE
2 door, automatic, bright yellow, white wall tires, radio. Priced to sell.
$2995

1976 PINTO
2 door, great transportation
$2395

1975 AMC HORNET
2 door, 6 cylinder, automatic, power steering, bright yellow. Extra sharp
$2395

1977 OLDSMOBILE CUSTOM CRUISER WAGON
9 passenger, air conditioning, power, stereo, 9,000 miles, luggage rack, new car warranty left
$5895

1976 OLDSMOBILE DELTA ROYALE
2 door, full power, stereo, electric defroster, air, GM executive car
$4195

1975 CHEVROLET IMPALA
2 door hard top, 23,000 miles, V8, automatic, power steering, air conditioning, vinyl top
$3,395

1977 CHEVELLE MALIBU
6 cylinder, automatic, power steering, 2,000 miles. Absolutely mint condition
$4,195

1974 CHEVELLE MALIBU
2 door, automatic, power. Extra sharp
$2,595

1974 VEGA LX
2 door, 31,000 miles, custom interior, automatic, air conditioning, power steering
$1,995

SPORTY CARS

1976 CORVETTE
4 speed, white with pearl grey leather interior, power steering, stereo
$7695

1977 CHEVROLET CAMARO
5,000 miles, air conditioning, power steering and brakes, tilt wheel, cruise control, aluminum wheels, 5,000 miles, new car warranty left
$5595

1975 MONZA 2 + 2
Automatic, power, stereo. Extra sharp
$2,995

1974 PONTIAC FIREBIRD ESPRIT
V8, automatic, power steering. Extra sharp
$3,195

1977 CAMARO LT
Beautiful blue with blue interior, automatic, power, air conditioning, stereo, low miles
$5295

1977 MONTE CARLO
V8, automatic, power steering, rally wheels, 10,000 miles, sport mirrors. Extra sharp
$4,995

LIVONIA'S ONLY CHEVROLET DEALER
Tennyson
CHEVROLET Putting you first keeps us first
32570 PLYMOUTH RD.
425-6500

872 Lincoln

CONTINENTAL 1973 4 door dark green loaded $1950 455-1829

CONTINENTAL 1976 4 door White with gold velour interior Moon roof many extras excellent condition 16,000 miles $7,700 682-6079

CONTINENTAL 1976 Town car coupe Loaded $6800 Business 792-4050 Residence 792-0686

CONTINENTAL TOWN CAR 1975, 35,000 miles $5200 646-2223

CONTINENTAL 1977 Town Coupe fully loaded Town Coupe options low mileage excellent condition $9,350 464-8834

LINCOLN CONTINENTAL 1973 Town Car 4 door original owner immaculate $3300 851-3426

LINCOLN CONTINENTAL 1974 blue 4 door loaded A-1 condition $4195 651-1453

LINCOLN CONTINENTAL 1972 49,000 miles Excellent condition $1,895 North Bros 421-1376

LINCOLN 1969
CONTINENTAL MARK III
55,000 actual miles like new
OAKLAND DODGE 585-6093

LINCOLN 1975 Town Silver Metal lic 4 door with maroon interior Loaded with equipment, $4950 Ask for Joan 559-1300

LINCOLN 1977 Town Coupe dove gray low mileage $8,500 Loaded 455-9273

MARK III Classic sun roof cruise control tilt wheel light control Best offer 422-2594

MARK III 1970 loaded $1800 or best offer Ask for Mark 626-9337

MARK IV 1973 Leather tape New brakes Loaded First $3,200 Call between 9 AM - 5 PM 893-8000

MARK IV 1973 Loaded Excellent condition $3,200 Call between 9 AM - 4 PM 255-2990

MARK IV 1974 Excellent condition stereo air Many Extras Best offer After 7PM 342-5061

MARK IV 1975 triple aqua many extras 30,000 miles Evenings only 478-0455

MARK V 1976 loaded includes cruise gold excellent condition executive 335-7777

TOWN CAR 1973 all options excellent condition very clean $2595 After 5pm 476-8884

TOWN CAR 1973 loaded includes cruise auto air leather executive car 335-7777

TOWN CAR 1977 Must sell now Fully loaded $8400 Call now 661-4365

TOWN CAR 1976 excellent condition $5200 After 4 427-4410

TOWN COUPE 1977 loaded mint condition low mileage 549-4075

TOWN COUPE 1975 Very clean loaded dark brown After 6 pm 644-5221

TWO DOOR Coupe 1975 vinyl top leather interior AM FM stereo many extras $5,250 557-5214

874 Mercury

CAPRI 1971 2,000 cc exellent condition 19,000 miles 4 speed transmission 25 mpg great performance 421-3585

CAPRI 1973 4 cylinder 55,000 miles good condition $1,000 After 5pm 422-6588

COLONY PARK 1976 loaded low mileage must sell $5,000 455-6525

COLONY PARK 1976 station wagon excellent condition all available options plus CB radio radial snow tires and more For more details 334-7932 335-5148

COMET 1975½ air power steering brakes Tuffcoated AM-FM cruise low mileage Excellent After 6PM 543-1134

COMET 1975 4 door 6 cylinder power steering brakes Automatic transmission vinyl top undercoated $2250 474-2454

COUGAR XR-7 1971 full powered 351 rear defrost vinyl top $950 421-6475

COUGAR XR7 1977 Jade 4,700 miles 6mos warranty loaded rust proofed $6,350 After 4PM 271-3239

COUGAR XR7 1977 silver power steering brakes air stereo cruise excellent condition $5600 453-0159

COUGAR XR-7 1977 351 engine fully loaded $5200 721-6945

COUGAR 1976 triple black stereo excellent condition must sell 533-8897

COUGAR 1977 XR7 Dove gray air am fm power under warranty $5575 1.1 7 8855

COUGAR 1977 XR7 Silver red interior fully loaded Excellent condition 5000 miles $6,150 728-5387

COUGAR 1977 XR7 Must sell Wife's Car Like New 626-1487

COUGER XR-7 1977 351 Air AM-FM stereo Michelin electricrear defroster interior decor rustproofing 7,000 miles $6,000 422-1628

GRAND MARQUIS 1974 loaded with extras cruise control electric windows and seats 45,000 miles $3,400 After 6 PM 626-4338

MARQUIS 1969 Brougham air power seats am fm $699 After 6 PM 464-3945

MARQUIS 1969 or parts 522-8897

MARQUIS 1975 2 door hardtop power windows seats AM-FM 8 track air Burgundy Excellent condition Reasonable Eves 464-3898

MARQUIS 1976 4 door full power speed control tilt air 19,000 miles mint condition $3595 464-8966

MARQUIS 1975 4 door sedan air automatic power steering power brakes amfm stereo 46,000 miles one owner $3500 534-9875

MARQUIS 1973 Brougham 4 door air power windows locks new tires excellent condition $1200 459-6362

1976 MERCURY MARQUIS
Brougham 2 door silver finish ½ vinyl roof burgundy cloth interior 13,000 miles air conditioning stereo tape power windows show room fresh
$4,695
LEO CALHOUN FORD
41001 Plymouth Rd
453-1327

MERCURY MONTEREY 1972 4 doror air nice car $995 North Bros 421-1376

MARQUIS 1972 4 door hardtop loaded air new tires and snow tires 80,000 all long distance miles reclining passenger seats huge trunk $1400 335-9788

MARQUIS 1976 4 door air rear defroster vinyl roof undercoated 17,000 miles $4300 453-8493

MARQUIS 1971 power brakes steering windows air good transportation $795 453-6336

MERCURY 1977 Marquis coupe white-gold vinyl interior 11,000 acutual miles speed control Traction lock axle all power windows seats locks trunk 400 engine am-fm air paint tires upholstery in excellent condition 1 private owner $6000 322-2122 887-5936 821-6198

MERCURY 1974 4 door 400 engine power steering brakes curise control air conditioning steel belted tires high mileage but good running car $1400 after 6 PM 476-6729

MERCURY 1971 Marquis Brougham 4 door 39,000 miles fully laoded 681-5433

874 Mercury

MONTEGO MX 1973 Brougham excellent condition air stereo triple white 35,000 miles must sell $2100 522-3277

MONTEGO MX 1974 power steering power brakes air 351 cu in radials radio $2,300 425-3288

MONTEGO-MX 1968 2 door Needs front disc brakes runs good $200 or offer 559-1604

MONTEGO 1975 air power steering brakes low mileage other extras immaculate condition $3100 937-0854

MONTEREY 1974 4 door low mileage many extras excellent buy 425-8229

MONTEREY 1972 excellent condition air AM-FM stereo loaded $1250 Must see 522-2951

PERFECT transportation 1965 Mercury $125 455-0660

876 Oldsmobile

BEFORE YOU BUY SEE
SUBURBAN OLDS
For Metropolitan Detroit's Largest Inventory of 1976 and 1977 Oldsmobiles
Troy Motor Mall
Birmingham-Bloomfield Hills
643-0070

CLEARANCE
'75 VISTA CRUISER, 9 passenger air $3,595
'74 CUTLASS COUPE air $2,495
'74 OLDS LUXURY 98 air $2,295
'73 CUTLASS SUPREME air $2,295
'73 CUTLASS COUPE air $1,995
ROGER PECK CHEV
474-0500

CUSTOM CRUISER 1976 Full power air cruise 9 passenger Excellent condition 576-4864

CUSTOM Cruiser 1972 station wagon air conditioned low mileage 9 passenger $1,000 464-3529

CUSTOM CRUISER 1975 Wagon power air stereo AM-FM $3300 Call after 6 PM 421-3757

CUSTOM CRUISER Station Wagon 1975 like new $3950 338-9713

CUTLASS SALON 1977 loaded low mileage GM Exec wife's car 357-2284

CUTLASS Supreme 1974 power steering brakes am fm stereo with tape console radials $2600 or best offer eves 879-7738

CUTLASS SUPREME 1974 2 door full power air good condition $2500 642-0692

CUTLASS 1974 2 door 29,000 miles air Extra clean $3195 North Bros 421-1376

876 Oldsmobile

CUTLASS Salon 1974 2 door hardtop low mileage stereo tape fully loaded Excellent condition 873-0460 After 6 PM 352-8096

CUTLASS SALON 1977 air 350 stereo defogger landau console rally wheels tilt More $5180 682-1037

CUTLASS SUPREME Brougham 1977 loaded Best offer 478-3374

CUTLASS Supreme 1976 Blue AM FM-Stereo tilt cruise Power windows doors seats Undercoated rear defog $4,150 644-6589

CUTLASS Supreme 1975 36,000 miles AMFM Landau vinyl top air cruise power steering & brakes excellent condition $3395 647-1823

CUTLASS Supreme 1977 Brougham air am-fm stereo many extras $5390 After 6 pm 553-0108

CUTLASS SUPREME 1971 air power steering brakes FM stereo radials rear defogger very good condition no rust $1,100 or best 548-1265

CUTLASS Supreme 1977 350 V-8 stereo many extras triple red sharp $5,000 Eves weekends 643-0684

CUTLASS SUPREME 1976 4 door vinyl top loaded excellent condition $3900 644-7254

CUTLASS Supreme 1974 Power air cruise bucket seats plus other extras Priced low at $2,750 649-0404 362-2837

CUTLASS SUPREME 1977 V-8 Power air AM FM cruise extras Excellent condition GM engineer $5,150 689-4356

CUTLASS Supreme 1973 air conditioned power steering brakes all new radials excellent condition $2500 After 5:30 P M 474-8749

CUTLASS Supreme Brougham 1977 all power cruiseamatic stereo tape deck radio metallic green white landau roof Must sell Best offer 476-2195

CUTLASS Supreme 1977 White Landau 350 Air AM-FM 9,200 miles $5,200 689-6599

CUTLASS SUPREME 1977 350 V-8 stereo Landau 60-40 seat air defogger White with Blue vinyl very clean 13,000 miles $4660 522-7005

CUTLASS SUPREME 1976 4 door air power steering brakes AM FM Burgundy inside & out Wife's car Immaculate $3995 478-9284

CUTLASS S 1975 super sharp air cruise bucket seats power steering brakes Ziebart many extras low mileage $3400 642-9835

CUTLASS 1974 Supreme 350 V8 automatic power steering & brakes cruise stereo and more best offer 626-7660

CUTLASS 1977 Salon loaded 9700 miles clean sharp 421-6132

CUTLASS 1977 Supreme Power brakes power steering tinted Air conditioning cruise control automatic tilt wheel super stock wheels whitewall radials fm stereo rear defogger CB radio $5595 525-0814

876 Oldsmobile

CUTLASS S 1977 2 door hardtop V8 air automatic power steering & brakes & more low mileage $4750 After 5 weekends 641-9215

CUTLASS 1974 Wagon air power steering brakes automatic locks hatch release snow tires $1,800 626-4593

CUTLASS 1977 Brougham 350 air AM-FM stereo tilt defogger power windows 6900 miles $5600 585-7623

DELTA 88 1968 convertible FM radio new paint excellent condition and body $600 647-4847

CUTLASS 1977 Brougham Landau top air AM-FM 350 engine power locks tilt wheel 10,000 miles $5,450 474-5013

DELTA Royale 88 1974 4 door full power air excellent condition original owner $2,700 651-1669

DELTA ROYALE 1977 2500 miles 3 months warranty many extras $5700 356-4218

DELTA 1972 Royale 4 door fully equipped excellent condition must sell $1200 427-3198

CUTLASS 1974 2 door power steering power brakes air radials vinyl top body side molding $2500 272-3384

CUTLASS 1977 Brougham power steering brakes am fm stereo 350 V-8 rear window defogger evenings after 6 PM 477-0850

CUTLASS 1977 Supreme Silver loaded Excellent condition $4,995 689-6570

DELTA 88 1968 convertible excellent condition and body 647-4847

DELTA 88 ROYALE 1975 4 door power brakes steering locks windows 18,000 miles rear defroster air vinyl roof cruise control AM-FM stereo Excellent condition $3,150 453-2533

876 Oldsmobile

DELTA 88 1967 bucket seats automatic 350 air am-fm power steering 78,000 miles $225 or best offer Needs heater 474-1702 or 937-0492

OLDS CUTLASS 1974 excellent condition Air am-fm radio power brakes steering vinyl top $2,550 642-0755

1975 OLDS CUTLASS S
2 door sharp car with air
$3,295 2 year Drive Train Warranty
COLONY CHRYSLER 453-2255

OLDSMOBILE 1974 Cutlass Supreme Landau stereo power steering brakes undercoat air excellent condition $2,850 545-8877

OLDSMOBILE 1976 Custom Cruiser excellent condition loaded plus positraction factory alarm 27,000 miles $5150 522-3277

OLDSMOBILE 1961 Super 88 2 door hardtop mint condition only 28,000 original miles power steering & brakes $1600 981-0011

OLDS 1966 2 door runs good needs radiator repair 47,000 miles $200 After 6 PM and weekends 477-6354

OLDS 1975 Custom Cruiser 9 passenger wagon stereo cruise Tempmatic air loaded excellent condition $3475 354-4153

OLDS 1976 custom cruiser low mileage $5850 call after 6 PM 459-7249

OLDS 88 1973 Royale 4 door hardtop Vinyl roof air stereo tape Clean $1,800 553-0559

OLDS 98 luxury 1977 Loaded $6,100 334-7034

OLDS 98 1970 air conditioning $425 525-7380

OLDS 98 1970 full power stereo $500 522-9472

876 Oldsmobile

OLDS 98 1974 coupe completely loaded 50,000 miles excellent condition $2495 641-7630 or 533-9000

OLDS 98 1975 2 door loaded CB and stereo clean 33,000 miles super price to sell $3150 After 4 pm weekdays 646-3417

OLDS 98 1975 4 door air power steering tilt wheel cruise control AM-FM stereo power seat air shocks Michelin tires other features $3200 681-9517 or 646-0099

OMEGA 1973 deluxe interior radial tires $1375 Tyme Sales 455-5566

98 REGENCY 1977 Coupe loaded immaculate $6400 698-2236

REGENCY 1976 4 door Full power many extras very good condition $4,975 353-0861

REGENCY 98 1975 fully loaded Days 397-2600 Evenings 229-7967

Regency 98 1977 2 door loaded 7500 miles $6,650 435-2805

STARFIRE 1962 best offer 427-8218

TORONADO 1974 loaded V top excellent condition $2500 661-0090

TORONADO 1969 good condition needs tires Best offer 356-0086

TORONADO 1971 fully equipted $1300 553-0193

876 Oldsmobile

REGENCY 1977 coupe loaded priced to sell 673-2885

REGENCY 1977 4 door perfect condition loaded 8900 miles $6500 or best offer 334-7932 335-5148

REGENCY 98 1977 air stereo warranty loaded $6650 546-6829

REGENCY 98 1974 4 door has everything $2800 522-0445

VISTA Cruiser 1974 3 seats loaded Excellent condition $3,550 642-4616

VISTA CRUISER 1977 Wagon 6,000 miles air stereo power steering brakes trailer package safety locks 661-0424

VISTA CRUISER 1977 9,500 miles AM FM stereo power steering power brakes air cruise tilt wheel split bench seat white with wood grain side $5,700 538-1843

'98 OLDS 1975 tested custom cruiser Options galore trailer package Now affordable $4,855 626-0010

98 REGENCY 1976 fully equipped excellent condition $5200 421-6478

878 Plymouth

BARRACUDA 1970 Automatic power steering power brakes Am fm stereo air conditioning $500 or best offer 731-2858

878 Plymouth

CUDA 1970 340 Super built former show car low mileage stereo Must sell $1100 478-0094

DUSTER 1973 good condition 318 3 speed am fm stereo Radials $1,300 349-0867

DUSTER 1973 Automatic V-8 40,000 miles $1,300 Good condition 522-2505

DUSTER 1974 6 cylinder 225 engine Metallic blue black vinyl top Automatic 22,600 miles No rust 21 MPG $1,500 356-0488

DUSTER 1974 360 engine gold with black vinyl top $2,100 538-9549 or 535-4390

PLYMOUTH FURY III 1972 Air 45,000 miles Only $1,295 North Bros 421-1376

FIREBIRD 1974 red sharp 6 cylinder 3 speed Excellent condition Power steering brakes Low miles $2500 422-1953

DUSTER 1975 Automatic 6 cylinder power steering 31,000 miles blue with white stripes No rust $2,395 O'Hara Datsun [illegible] Plymouth Rd [illegible]

8'8 Plymouth

[illegible]

FURY 1974 [illegible]

GOLD DUSTER 1974 [illegible]

GOLD DUSTER 1975 [illegible]

PLYMOUTH Fury III 1971 [illegible]

1974 PLYMOUTH
SATELLITE SEBRING
[illegible]

$AVE $AVE $AVE NOW!
1977 LINCOLN TOWNE CAR
Like new, black diamond with light gray velour interior, full power and options
SAVE $2,500
1976 FORD ELITE
2 door hard top, light gold, dark gold opera vinyl roof and decor, body moldings, air conditioning, low mileage
$4,777
1974 MERCURY CUSTOM
4 door, stereo, air conditioning, a real buy!
$1,577
BOB DUSSEAU
31625 Grand River
474-3342
MERCURY LINCOLN

1977 BUICK RIVIERA
Air, full power, AM FM stereo, tilt wheel, cruise control, half vinyl top, wire wheel covers.
$6475

1975 MERCURY COUGAR XR7
Air conditioning, automatic, power steering and brakes, radio, half vinyl top.
$3475

1976 BUICK CENTURY SPECIAL
2 door, V6, automatic, power steering and brakes, radio
$3588

1976 HONDA CIVIC
Air conditioning, 4 speed transmission, AM FM stereo tape radio.
$2488

1973 CHEVROLET CAPRICE CLASSIC
2 door, air conditioning, automatic, power steering and brakes, tilt wheel, AM FM stereo tape radio, vinyl top.
$1950

1972 OLDSMOBILE VISTA CRUISER STATION WAGON
6 passenger, air conditioning, automatic, power steering and brakes, radio.
$1895

All cars have received autosense computerized car service.
ARMSTRONG
Buick-Opel 525-0900
30500 PLYMOUTH RD., LIVONIA

LOU LARICHE CHEVROLET

look at these babies



1976 CORVETTE Automatic, loaded, burnt orange, only 11,000 miles $7,878	1973 CUTLASS SUPREME Air, am/fm stereo, bucket seats, sunroof. $2,588
1974 LUX PICKUP Custom interior, sharp! $2,444	1974 DATSUN Z 260 Excellent condition $3,555
1972 MONTE CARLO Air, am/fm, low mileage, excellent buy $2,295	1974 MONTE CARLO Air, am/fm stereo, power windows and locks, tilt $3,131
1973 GRAND PRIX Air, bucket seats, sport wheels $2,555	1972 IMPALAS Most with air, 7 to choose from, starting at $1,088
1973 MONZA TOWN COUPE Automatic, am-fm stereo, only 15,000 miles. Immaculate $3,188	1975 GRANADA Automatic, power steering, am/fm stereo, copper metallic $2,888

GM QUALITY SERVICE/PARTS GM
GENERAL MOTORS PARTS DIVISION

LOU LARICHE CHEVROLET
40875 Plymouth Rd., Plymouth
(Across from Burroughs)
PHONE 453-4600

1977 MG MIDGETS FROM... $3994 POE*
1977 MGB'S FROM... $4995 POE*
1977 SPITFIRES FROM... $4495 POE*
1977 TR7's 5 speed gear box standard automatics available ($150) From $5849 POE*
1977 ALFA ROMEO CONVERTIBLE Some with removable Hardtops ($399) From $8795 POE*
1 NEW 1976 JAGUAR XJ6C Plus tax & Lisc. $12,995
1 NEW 1976 JAGUAR XJ12C Silver grey with blue leather plus tax & license $15,550

*Base poe sticker price, 1977 models plus transportation optional equip., prep., 4% state sales tax
SALE HOURS: MON. & THURS. 8:30-9 PM
TUES. WEDS. FRI. 8:30-6 PM
FALVEY MOTORS
OF TROY
1815 MAPLELAWN TROY MOTOR MALL
643-7870

ROLLIE BARRETT
30777 PLYMOUTH RD.
LIVONIA

1976 PLYMOUTH DUSTER
Automatic, 6 cylinder, power steering. Extra nice car.
$2795

1976 PLYMOUTH FURY COUPE
Air, automatic, vinyl roof, extra clean.
$3495

1975 PLYMOUTH FURY III
2 door, [illegible] conditioning, [illegible] Super sharp.
$2895

1973 PLYMOUTH SUBURBAN WAGON
9 passenger, [illegible] power steering, air conditioning, [illegible] carrier. [illegible]
$895

1974 CHRYSLER NEW YORKER BROUGHAM
4 door hardtop, loaded. An extra nice car at
$2495

1977 [illegible]
4 door hard top, loaded, [illegible]

525-50[illegible]

NOW IS THE TIME TO BUY A 1977 DEMO
SAVE THOUSANDS OF DOLLARS
17 DEMOS TO CHOOSE FROM



Example:
1977 CHARGER SE
Silver metallic, automatic transmission, 400-8 cylinder, air conditioning, 60-40 split bench vinyl seats, light package, rear window defroster, tinted glass, remote sport mirror, digital clock, deluxe wipers, vinyl body side moldings, speed control, AM-FM stereo (8 track), tilt steering wheel, power windows, power seats, sunroof, road wheels. Stock #5071
Sticker Price of Over $8500
HARD TO BELIEVE AT: $6499

Example:
1977 ASPEN 2 SEAT WAGON
Automatic transmission, 318-8 cylinder, 60-40 split bench cloth and vinyl seat, air conditioning, tinted glass, rear window defroster, inside hood release, left remote mirror, power steering, power brakes, AM FM stereo, speed control, luggage rack, road wheels, Stock #2073. Pirelli steel belted radials.



HARD TO BELIEVE AT: $5458
• FREE FLORIDA VACATION WITH PURCHASE OF ANY '77 COMPANY DEMONSTRATOR. ACCOMMODATIONS FOR 2 AT LUXURIOUS PIRATE'S COVE, DAYTONA BEACH, FLORIDA
"Drive a little, Save a lot"
CRESTWOOD DODGE
32850 FORD ROAD
GARDEN CITY
421-5700

BELOW COST SALE

NEW 1977 PINTO 2 DOOR Automatic transmission, 2.3 liter 4 cylinder engine, power steering, dual sport mirrors, AM radio, wheel covers, white side wall tires, bright yellow with black trim. Stock No. 1927 SALE PRICE $3250	NEW 1977 PINTO 2 DOOR 2.3 liter 2V engine, automatic, power steering, dual sport mirrors, AM radio, wheel covers, white side wall tires, light chamois with tan trim. Stock No. 1952 SALE PRICE $2995	NEW 1977 PINTO 2 DOOR 2.3 liter 4 cylinder engine, automatic, dark brown metallic with tan trim. Stock No. 1008 SALE PRICE $3250
NEW 1977 PINTO 2 DOOR 2.3 liter 4 cylinder, automatic, power steering, dual sport mirrors, 2 tone paint treatment, AM radio, wheel covers, white side wall tires, white with blue trim. Stock No. 1867 SALE PRICE $3295	NEW 1977 PINTO 2 DOOR 2.3 liter 4 cylinder engine, automatic, dual sport mirrors, white side wall tires, power steering, polar white with blue trim. Stock No. 1026 SALE PRICE $3195	NEW 1977 PINTO RUNABOUT 2.3 liter 4 cylinder engine, automatic, power steering, dual sport mirrors, AM radio, wheel covers, white side wall tires, dark brown with tan trim. Stock No. [illegible] SALE PRICE $3350
NEW 1977 PINTO RUNABOUT 2.3 liter 2V engine, automatic, power steering, power front disc brakes, dual sport mirrors, AM radio, wheel covers, glass third door, white side wall bias tires, bright red with black trim. Stock No. 1943 SALE PRICE $3395	NEW 1977 PINTO RUNABOUT 2.3 liter 2V engine, automatic, power steering, dual sport mirrors, white side wall tires, light blue with blue trim. Stock No. 1080 SALE PRICE $3275	NEW 1977 PINTO RUNABOUT 2.3 liter 4 cylinder engine, automatic, front license plate bracket. Bright blue with blue trim. Stock No. 8[illegible] SALE PRICE $3095
NEW 1977 PINTO RUNABOUT 2.3 liter 4 cylinder engine, automatic, power steering and power disc brakes, 2 tone paint treatment, glass third door, air conditioning, AM radio, tinted glass, dual sport Mirrors, wheel covers, polar white with blue trim. Stock No. 1819 SALE PRICE $3875	NEW 1977 PINTO RUNABOUT 2.3 liter 4 cylinder engine, automatic, air conditioning, tinted glass, half vinyl roof, wheel covers, white side wall tires, dark brown with tan trim. Stock No. 1666 SALE PRICE $3775	NEW 1977 PINTO 2 DOOR WAGON 2.3 liter 4 cylinder engine, automatic, power steering and power disc brakes, dual sport mirrors, AM radio, wheel covers, luggage rack, white side wall tires, dark blue metallic with blue trim. Stock No. 1748 SALE PRICE $3595

INVOICE SHOWN ON REQUEST
BILL BROWN FORD
OPEN MON & THURS TIL 9 PM
421-7000
32222 PLYMOUTH RD., LIVONIA

878 Plymouth

GRAN FURY CUSTOM. 1975. 2 door, air, vinyl roof, automatic, power, radio, white walls, real sharp. $2,795. Bill Brown Ford, 35000 Plymouth Rd. 421-7000

PLYMOUTH 1971 Duster, excellent condition. $750. 642-7564

PLYMOUTH 1967. 318, 4 door, excellent transportation. $295. After 3:30 Pm. 538-5773

SATELLITE Sebring 1973 automatic, power steering, power brakes, vinyl top, radio, excellent condition. $1,300. 459-0355

SPORTS Suburban 1971 wagon, power steering & brakes, good condition. $800. 455-4711

SUBURBAN WAGON 1969, good condition. $300. SUBURBAN WAGON 1971, air, power brakes, steering. $550. 729-1096

VALIANT 1975, custom, 4 door, 27,000 miles, power steering, air, rust proofed, radials, automatic transmission, tinted glass, vinyl roof, bumper guards, remote mirror. Excellent, $2475. 474-2550

878 Plymouth

SATELLITE 1972, automatic, power steering, brakes, excellent condition. $625. 459-9818

SATELLITE 1973 Sebring Plus. Excellent condition. Power steering, brakes. New tires. $1,700 or best offer. Call "Joe" 421-4010, after 5 PM. 455-3495

SCAMP, 1974, power steering, brakes, vinyl roof, 49,000 miles, am-fm, air. $1600. 261-0846

880 Pontiac

BONNEVILLE, 1977, Executive car, many extras. Call after 5PM. 391-2381

BONNEVILLE 1977, 4 door, power steering & brakes, air conditioned, Ziebarted, loaded & beautiful. 459-2479

BONNEVILLE 1977, Brougham, 4 door, climate control, air, loaded with other options, low mileage, $6,400. 332-3265

BONNEVILLE, 1977, 2 door, 2 ton, air, stereo, cruise, tilt. Much, Much More. 525-0066

880 Pontiac

BONNEVILLE, 1977, Brougham, loaded, 7300 miles, rust-proofed, Livonia. 477-2298

FIREBIRD, 1975, Low miles, automatic, Market stopper, $3,095, North Bros. 421-1376

CATALINA, 1968, air, power steering, brakes, low miles, $600. 642-1513

CATALINA 1973, 2 door, hardtop, 30,000 miles, good condition, $1500. 649-0592

CATALINA, 1973, 4 door sedan, clean, air & extras, 46,000 miles, new tires, ex condition, $1345. 645-2050 or 338-8262

CATALINA, 1970, 70,000 miles, Best offer. 261-3652

FIREBIRD ESPRIT, 1976, loaded, automatic, air, all power, stereo, console, posi traction, sport wheels, 350, Beautiful, Condition, 16,000 Miles, Asking $5,200. 646-1849

FIREBIRD ESPIRIT 1977, AM-FM stereo, air, rear defroster, metallic blue, excellent condition. $4,950. 477-8339

880 Pontiac

CATALINA 1969, 4 door, good running condition, make offer after 5 pm. 474-5262

CATALINA 1968. Good condition. Garage-kept, low mileage. 537-6522

'77 GRAND PRIXS
COMPANY CARS
7 TO CHOOSE FROM
ALL COLORS
PRICED TO SELL!
JEANNOTTE PONTIAC
453-2500

SUNBIRD, 1976. Only 24,000 miles, automatic, power steering, tape, sporty looks, great economy. $2,895. Art Moran Pontiac-GMC, Telegraph, North of 12 Mile. 353-9000

FIREBIRD Esprit, 1975, silver, air, stereo, excellent condition. 541-1350 or 626-7522

FIREBIRD 1969, body, good condition, engine not running, interior excellent, first $200 takes. 642-2950

FIREBIRD 1972, red with white interior, bucket seats, V-8, 3 speed stick, hood mounted tach, power steering, am-fm, rustproofed plus snow tires. Original owner. $1450 or best offer. 721-0356

FIREBIRD, 1974, Esprit, power steering & brakes, automatic, air, AM-FM, low miles, after 6 PM. 668-4033

FIREBIRD 1972 Esprit, 350, automatic, air, AM-FM, radials, undercoated, 59,000 miles, $1,550. 835-2882

FIREBIRD, 1977, Esprit, AM-FM stereo, air, CB, loaded. Sharp. $5,300. 231-2466

FORMULA 1976 loaded, 15,000 miles, yellow and black with appearance package, must sell. 278-4076 if no answer only. 647-3761

GRAND AM, 1974, am-fm, air, power windows, electric doorlocks and trunk release, rear window defogger, sport console. 647-3532

GRAND PRIX SJ 1977. Silver, air, stereo, extras. 673-7169

GRAND PRIX SJ 1976. Power steering, brakes, windows, locks. Bucket seats, rear defog, cruise, tilt, AM-FM stereo 8 track, power sunroof, gauges, new GT radials, much, much more. 25,000 miles. Extra clean. Asking $4,700. Evenings. 477-1050

GRAND PRIX 1977 SJ, 2 tone silver, fully loaded, must sell. $5700. 427-3575

GRAND PRIX 1976, 23,000 miles, power steering and brakes, AM-FM stereo 8 track, CB unit all in one. Power CB antenna, silver and black, excellent condition. $4700. 464-9374

GRAND PRIX 1977, 6000 miles, air, stereo, landau roof, defogger, and more. $5500. 459-1638

GRAND PRIX 1974, Model J. White on white, stereo, complete power. 455-5050

GRAND PRIX, 1977, LJ, Silver, Silver Landau, Sky Blue Velour, Buckets, air, AM-FM cassette, cruise, tilt, rally wheels, rustproofed. Much More. $5,900. 538-3781

GRAND PRIX, 1977, red with white landau and interior, loaded. $5300. After 6 PM and weekends. 427-0177

GRAND PRIX, 1974, air, power windows, am-fm stereo cassette. Extras. Ziebart. Beautiful condition. $3,150. 255-7227

880 Pontiac

GRAND PRIX 1973, Sun Roof, vinyl top, am-fm, tape, full power, excellent condition. $2,800. 476-0444

GRAND PRIX 1977, LJ, 7700 miles, loaded, blue velour, 60-40, padded landau. $5875. 522-3255

GRAND PRIX 1976, Stereo, air, most power options, Vinyl top, 20,000 miles. $4200. 661-0517

GRAND PRIX, 1977, air, all power, am-fm stereo, 14,000 miles, $5400. After 7pm. 728-3646

GRAND PRIX, 1975, low mileage, woman owned, $3,500. Call between 8:30AM-5PM. 435-3535

GRAND Prix, 1976, AM-FM stereo, power windows, brakes, steering, rustproofed, radials, excellent condition. $4300. 642-7597

LEMANS SPORT COUPE, 1975, Sparkling silver with burgundy buckets. Immaculate in and out! Factory air, am-fm, rally wheels. MUST SEE!" $31.95. Art Moran Pontiac-GMC, Telegraph, North of 12 Mile. 353-9000

TRANS AM, 1977, Only 5,000 miles, factory warranty, options too numerous to list!" SHOWROOM" SAVE" Art Moran Pontiac-GMC, Telegraph, North of 12 Mile. 353-9000

GRAND SAFARI, 1977, 3 seat wagon, 6,000 miles, excellent wagon. Every option you could want! Save a BIG BUNDLE" Art Moran Pontiac-GMC, Telegraph, North of 12 Mile. 353-9000

GRAND PRIXS, 1976, Excellent selection, clean, low miles, suburban trades including hatchroofs, from $3,990. Art Moran Pontiac-GMC, Telegraph, North of 12 Mile. 353-9000

GRAND PRIX 1976, loaded, low miles, sacrifice, $3950. Tyme Sales. 455-5566

GRAND PRIX 1976, loaded, plush interior, honeycomb wheels, 14,000 miles, $4,750. After 5 Pm. Ke 5-0965

GRAND PRIX, 1974, loaded, black, beautiful condition, $3000 or offer. Must sell. 973-1780

GRAND PRIX, 1976, only 15,000 miles, extremely clean, loaded, rustproofed, garage kept, only $4375 or best offer. 422-8264

GRAND PRIX 1977, beautiful condition, low mileage, many options. Evenings. 979-2947

GRANDVILLE, 1973, Power brakes, steering, windows, seats. Excellent condition. White with red vinyl top & interior. $1,700. 399-6246

GTO, 1965, 56,000 miles, V-8, automatic, Cragars, excellent shape, best offer. 534-9225

LE MANS 1970. Excellent condition. Power steering, brakes. Air, stereo. After 4 PM. 538-5864

LeMANS, 1973, Station Wagon, 33,000 miles, one owner, Power steering and brakes, air, AM-FM, very good condition, $2000. Call Judy weekdays 9 AM - 5 PM. 644-5300

LUXURY LeMANS, 1972, Air, Power steering, Cassette, Tilt, Much More, 49,000 miles, Asking $1,750. 352-0373

PONTIAC CATALINA, 1973, 9 passenger wagon, automatic power steering, air, 1w0w miles, and no rust. $1,985. Avis Ford, Telegraph at 12 Mile. 354-3100

PONTIAC 1974, GTO, good condition, am-fm radio, $2,150. 437-1134

PONTIAC 1973, VENTURA SPORT, 42,000 miles, One owner, Special. Must see. North Bros. 421-1376

880 Pontiac

SUNBIRD 1977 sports coupe, automatic, power steering, brakes, air, 3400 miles, luxury interior, $4000. 427-3182

SAFARI 1973, Air, AM-FM, positraction, 6 passenger, low mileage, $975. 348-2511

SUNBIRD - 1977, power steering, AM-FM, 4 speed, $3250. 453-0278

TRANS AM 1977, Red, special edition, 4 speed, red aluminum wheels, show car. 698-2369

TRANS AM 1977, special Gold Edition, T-top roof, 3000 miles, all extras, mint. Evenings. 626-1734

TRANS AM 1977 TA 6.6, 4 speed, extras, $5,650 firm. 326-8123

TRANS AM, 1973, Firebird Sport Coupe, bright red, black custom interior, one of 16 made with 455-4 speed. Very trick stereo, tape, radar detecter, T.A.'s, etc. Nearly mint. $3395. 646-2772

TRANS AM 1972, Air, AM-FM, 8 track stereo. Excellent condition, needs spoilers. $2550. 728-7295

TRANS AM, 1977, Brown. Excellent condition. Loaded with Extras. Must Sell. 10,300 miles. 474-6941

TRANS AM 1977, loaded, automatic, 4500 miles, under warranty. $5575. 549-5278

TRANS AM, 1977, T-roof, Loaded, low mileage, under warranty, $6,500. After 5PM. 255-4089

VENTURA 1972, 6 cylinder, 3 speed on the floor. Good condition. Best offer. 455-2792

TRANS AM 1977 special edition, TA 6.6 engine, automatic, power steering, power brakes, hatch roof, air, AM-FM stereo 8 track, sacrifice, $6400. 459-7565

880 Pontiac

TRANS AM 1977, well equipped. 453-9015

884 Volkswagen

BUG, 1970, completely rebuilt engine, mechanically good, front fenders, hood damaged. $350 or offer. 478-0094

CUSTOM RABBIT 1976, 2 door, low mileage, excellent condition, $3,300. After 6PM. 624-8438

KARMANN GHIA 1972, excellent condition. 729-0122

RABBIT 1976, Am-Fm radio, Call after 3 Pm. 522-1826

SUPER BEETLE 1973, stereo, custom interior, new Pirelli tires, excellent condition, $2100 or best offer. 474-2554

VW BUS, 1972, AM-FM, good condition, $1,250 or best offer. Must sell. 474-6068

VW camper, 1976, sleeps five, sink, ice box, excellent condition, $5,000. After 5PM, weekdays. 651-3656

VW, 1966, runs, body needs work. Will make good dune buggy. Best offer. 349-9418

VW, 1968, runs well, needs repair, $185. Call after 5PM. 464-3634

VW, 1969, Fastback, 55,000 miles, excellent condition, $550 or best offer. 651-5755

VOLKSWAGEN, 1972, Super Beetle, auto stick, low miles, radio, rear defroster, $1400. After 5PM. 643-8079

VW, 1970, 4 speed, good condition, $995. North Bros. 421-1376

VW, 1971, Karman Ghia, Body good, runs, excellent, $1,195. North Bros. 421-1376

884 Volkswagen

VW 1969 Squareback, Stick, 1973 engine, radio, good tires, new starter and fuel pump. Good condition, dependable, $500. Call after 8 PM and weekends. 341-5096

VW 1970, good condition, must sacrifice, $550. 855-0908

VW 1971 Camper Van, low mileage, new paint, new brakes. Excellent Condition, $1625. 722-6237

VW 1971 Convertible, Runs, excellent, looks good, AM-FM, 2 extra snow tires, $1,495. Call between 5-11 PM. 453-6456

884 Volkswagen

VW 1972 Camper, pop top, super condition. Reasonable. 647-3682

VW 1974 412 Wife's Car, low mileage, loaded, 4 door, air, stereo, tape, $2,300. 538-2742

1969 VW SEDAN $395
1968 VW SEDAN $695
1967 VW CAMPER $995
50 USED CARS IN STOCK!
TOM SULLIVAN VOLKSWAGEN
OPEN SATURDAY
25400 W. 8 Mile. 353-6000

VALUE RATED
USED CARS

1975 AMC PACER
Automatic, full power, factory air conditioning, low mileage. New car trade.
$2695

1975 OLDSMOBILE 98 REGENCY
4 door, automatic, full power, factory air, stereo, low miles. New car trade, sharp. $4195

1977 VW BUS STATION WAGON
Automatic, low miles, like new.
$5895

1973 DODGE CHARGER
Automatic, full power, factory air, sharp, low mileage.
$2295

1977 MONTE CARLO
Automatic, full power, air conditioning, stereo tape, road wheels, bucket seats, 10,000 miles.
$4995

1976 MONTE CARLO
Automatic, full power, factory air. New car trade.
$4295

ACTION OLDS
33850 Plymouth Rd., Livonia
(West of Farmington Rd.)
261-6900

DRASTIC PRICE REDUCTION!
ON ALL 1977 MODELS
THIS IS OUR FINAL CLEARANCE OF OUR 1977 MODELS. WE STILL HAVE A GOOD SELECTION, BUT AT THE LOW LOW PRICES WE'RE OFFERING...THEY WON'T LAST LONG!
WE'RE MICHIGAN'S #1 FORD DEALER...
"NATURALLY WE SELL FOR LESS!"
WE ARE GOING TO BE
STARK HICKEY WEST
FORD DEALER AGAIN IN 1978
538-6600
24760 W. 7 MILE AT GRAND RIVER

TURNER FORD PRESENTS 1978 FORDS
FORD MOTOR REDUCES PINTO • MUSTANG PRICES
1978 PINTO
Full factory equipment $295 down with approved credit. $71.88 per month for 48 months. Total note $3,450.34. 11% A.P.R. includes life. Plus tax & plates.
$2995
$7188 MO.
1978 GRANADA
1978 MUSTANG
Full factory equipment $355 down with approved credit. $85.19 per month for 48 months. Total note $4,089.29. 11% A.P.R. includes life. Plus tax and plates.
$85.19 MO. $3555
Full factory equipment $564 down with approved credit. $98.50 per month for 48 months. Total note $4,728.24. 11% A.P.R. includes life. Plus tax and plates.
$4264
TURNER FORD
2600 W. MAPLE
In the Somerset Area
643-7500

BOB SAKS
PRESENTS THE
1978 Oldsmobile

New '78 Omega Coupe
231 V-6, automatic, power steering, power brakes, white walls, moldings, radio. Stock No. 011.
Was $4,792 Now Only $4441

New '78 Delta 88 Coupe
350-V8 automatic, steel belted radials, white walls, radio, tinted glass, air conditioning. Stock No. 272.
Was $6,683 Now Only $5709

New '78 Regency Sedan
6 way power seats, power door locks, tilt wheel, power trunk, moldings, door guards, temp air condition, steel belted radials, white walls, AM-FM stereo. Stock No. 190.
Was $9,115 Now Only $7493

New '78 Cutlass Supreme Coupe
Tinted glass, air conditioning, power brakes, power steering, V8, automatic, steel belted radials, white walls, AM-FM stereo. Stock No. 174.
Was $6,471 Now Only $5714

New '78 Toronado
Full power, temp air condition, AM-FM stereo-tape, power seats, rear window defroster, lighted visor mirror, cruise control, tilt wheel, steel belted radials, white walls, convenience package and many other extras. Stock No. 159.
Was $10,183 Now Only $8,330

'77 Toronado XS
Full power, temp air condition, AM-FM stereo, mats, cruise control, tilt wheel, gauges, power moon roof, wrap around rear window, 20 other options. Demo Stock No. 1753.
Was $12,665 Now Only $9,644

'77 Custom Cruiser
3 seat wagon, tinted glass, woodgrain moldings, mats, temp air condition, cruise control, steel belted radial white walls, rack, power door locks, power windows, door edge guards, remote mirror, tilt wheel, convenience group, radio. Demo Stock No. 2974.
Was $7,801 Now Only $6,043

New '78 Delta 88 Royale
4 door, tinted glass, air conditioning, 350-V8 automatic, steel belted radial white walls, radio. Stock No. 273.
Was $7,807 Now Only $5968

'77 Royale Sedan
Tinted glass, temp air condition, 358-V8 automatic, steel belted radial white walls, radio, convenience group, vanity mirror. Demo Stock No. 2489.
Was $6,542 Now Only $5,059

'77 Toronado
Full power, AM-FM stereo, pulse wiper, power moon roof, temp air condition, wrap around rear window and 23 other options. Demo Stock No. 1753.
Was $12,665 Now Only $9,644

New '78 Delta "88 Coupe"
Air conditioned, tinted glass, power steering, power brakes, 8 automatic, wheel covers, steel belted radial white walls, rear window defogger, radio. Stock No. 141.
Was $5987 Now Only $5782

GRAND RIVER AND DRAKE RDS.
½ MILE WEST OF FARMINGTON RD. — FARMINGTON
478-0500
OPEN TIL 9:00 MON. AND THURS.

TOP DOLLAR PAID
FOR SHARP USED CARS
ANY MAKE, ANY MODEL
LIVONIA'S ONLY CHEVROLET DEALER
Tennyson CHEVROLET
Putting you first keeps us first
32570 Plymouth Rd. Phone 425-6500

TOWN & COUNTRY DODGE
75 CARS IN STOCK ALL MODELS!
'73 DART SPORT, 4 speed $1,395
'74 DODGE ¾ TON PICK-UP $2,195
'74 DODGE ROYAL SPORTSMAN, Air Conditioning $3,295



1974 DODGE COLT WAGON
Automatic, radio, bright red, white walls, low miles, a real gas saver! $1,995

'75 CHRYSLER NEW YORKER BROUGHAM, loaded $3,695
'76 BUICK REGAL, Air conditioning $3,895
'76 FORD GRANADA, Automatic, Air conditioning $3,295
'77 MUSTANG II COBRA, 4 speed $4,288



77 ASPENS
2 and 4 door, 6 automatic, power steering, power brakes, air conditioning, AM radio, vinyl top, electric rear window defogger. 6 to choose from $3995

'75 PONTIAC ASTRE, gas saver $1,395
'74 SATTELITE, Automatic, radio $1,795
'75 DODGE ROYAL MONACO, Air conditioning, loaded $2,695

JOHN CUETERS
TOWN & COUNTRY DODGE
9 MILE & GRAND RIVER
FARMINGTON 474-6750

ROGER PECK
CHEVROLET
NEW CAR SHOWING
Come One
Come All!
OPEN OCT. 13 'TILL 9 P.M. AND OCT. 14 'TILL 6 P.M.
VIEW THE NEW 1978 CHEVROLETS. BRING YOUR FRIENDS AND FAMILY
FREE PRIZES WIN A BRAND NEW CHEVETTE!



"The 3rd Generation MONTE CARLO"
"THE ALL NEW MALIBU"

ROGER PECK CHEVROLET ENTRY FORM
HERE'S HOW YOU CAN WIN.
To register for the new Chevette, fill out this coupon and deposit it in the box at our showroom. The drawing will be held at 4:30 p.m. Fri., March 31, 1978. YOU NEED NOT BE PRESENT TO WIN. All winners will be notified and a list will be posted. No purchase necessary. Employees are not eligible. You must be 18 years of age and a licensed driver.
PLEASE PRINT CLEARLY
Address
City Zip Phone
GM QUALITY SERVICE PARTS
GET THAT GREAT G.M. FEELING

ROGER PECK
CHEVROLET
30250 GRAND RIVER 474-0500
JUST W. OF MIDDLEBELT

NOBODY IN THE WORLD SELLS MORE AMERICAN MOTORS CARS THAN GREENFIELD AMC/JEEP
GREENFIELD AMC/JEEP
THE AMERICAN MOTORS KING SAYS:
"I don't care where you've been or what you've been offered on any car — don't sign any order with any dealer until you see our deal!
13600 GREENFIELD AT SCHOOLCRAFT
837-8200
BUY DIRECT AND SAVE
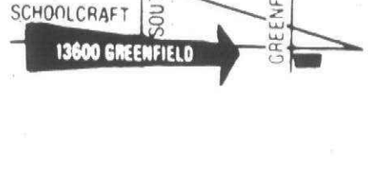

The Toughest 4-Letter Word on Wheels
JEEP
Joins the Toughest Competition in the World

O & E

Canton Observer
Classified Real Estate
522-0900

Your BANKAMERICARD welcome here · master charge THE INTERBANK CARD

Thursday, October 13, 1977 (C) 1D

312 Livonia

BRICK CHARMER
Six spacious rooms, plus garage on almost half an acre of land. WELL landscaped with many evergreens at $42,900. Call 525-4200

Integrity
Realtors

BUCKINGHAM SUB. 3 bedroom brick ranch, 1½ baths, 2½ car garage, full basement, $44,500. 425-5515

BY OWNER. Spacious quad, attached garage. Middlebelt-Curtis area. 29700 Trancrest. $43,900. Open Sunday 1-5 P.M. or by appointment. 477-4717

BY OWNER. 3 bedroom brick ranch, central air, 1½ baths, professionally finished basement, built-in dishwasher, carpeted throughout, 2½ car garage, walk to school & park. $48,900. After 5. 522-3665

NEW LISTING
Sharp 3 bedroom brick ranch, carpeted throughout, 1½ baths, basement, rec room, large kitchen, self-cleaning oven, 2½ car garage, beautiful landscaped lot. Hurry! $45,500

Century 21
HARTFORD S. 261-4200

CLASSIFICATION INDEX

AUTOMOTIVE
850 Autos for Sale
852 Antique Cars
854 American Motors
856 Buick
858 Cadillac
860 Chevrolet
862 Chrysler
864 Dodge
866 Ford
870 Jeep
872 Lincoln
874 Mercury
876 Oldsmobile
878 Plymouth
880 Pontiac
824 Sports & Imported Cars
882 Thunderbird
884 Volkswagen
816 Auto - Truck Parts & Service
818 Auto Rentals & Leasing
819 Auto Financing
820 Autos Wanted
822 Trucks for Sale
823 Vans
800 Recreational Vehicles
802 Snowmobiles
804 Airplanes
806 Boats & Motors
808 Vehicle & Boat Storage
810 Insurance, Motor
812 Motorcycles, Go-Karts, Mini-Bikes
814 Campers & Motorhomes

EMPLOYMENT, INSTRUCTION
518 Education-Instruction
500 Help Wanted
510 Help Wanted Couples
502 Help Wanted Dental-Medical
507 Help Wanted – Part Time
508 Help Wanted Domestic
504 Help Wanted Office-Clerical
506 Help Wanted Sales
520 Secretarial-Business Services
512 Situations Wanted Female
514 Situations Wanted Male
516 Situations Wanted Male & Female

MERCHANDISE FOR SALE
702 Antiques
706 Appliances
700 Auction Sales
712 Bicycles for Sale
718 Building Materials
724 Camera Supplies
703 Crafts
720 Farm Produce
721 Flowers & Plants
722 Hobbies, Coins & Stamps
744 Horses, Livestock & Equipment
708 Household Goods – Oakland County
709 Household Goods – Wayne County
738 Household Pets
716 Lawn, Garden & Farm Equipment
710 Misc. for Sale Oakland County
711 Misc. for Sale Wayne County
726 Musical Instruments
740 Pet Service
704 Rummage Sales
730 Sporting Goods
728 TV, Stereo, Hi-Fi & Tape Decks
734 Trade or Sell
736 Wanted to Buy
732 Wearing Apparel

NOTICES & SERVICES
468 Death Notices
604 Announcements & Notices
626 Bingo
610 Cards of Thanks
618 Child Care
634 Death Notices
628 Entertainment
616 Hall for Rent
612 In Memoriam
622 Income Tax & Insurance
606 Legal Notices
602 Lost & Found
600 Personals
624 Professional Services
608 Transportation

REAL ESTATE FOR RENT
400 Apartments to Rent
422 Commercial - Industrial to Rent
426 Convalescent Nursing Homes
408 Duplexes to Rent
410 Flats to Rent
414 Florida Rentals
402 Furnished Apartments to Rent
406 Furnished Houses to Rent
428 Garages to Rent
404 Houses to Rent
432 Living Quarters to Share
418 Mobile Homes to Rent
424 Office – Business Space to Rent
420 Rooms to Rent
412 Townhouses – Condominiums to Rent
420 Rooms to Rent
412 Townhouses – Condominiums to Rent
416 Vacation Rentals
430 Wanted to Rent
434 Wanted to Rent Resort Property
436 House Sitting Service

REAL ESTATE FOR SALE
311 Home for Sale Oakland County
302 Birmingham-Bloomfield
351 Bus. & Professional Bldg. for Sale
304 Farmington-West Bloomfield
309 Northville-Novi
308 Rochester-Troy
306 Southfield-Lathrup
310 Union Lake/Commerce
319 Homes for Sale Wayne County
312 Livonia
314 Plymouth-Canton
318 Redford
316 Westland-Garden City
320 Other Suburban Homes for Sale
321 Real Estate Service
330 Apts. for Sale
360 Business Opportunities
348 Cemetery Lots
352 Commercial-Industrial
322 Condominiums for Sale
324 Co-ops for Sale
344 Country Homes
326 Duplexes for Sale
350 Farms for Sale
336 Florida Property for Sale
354 Income Property for Sale
356 Investment Property for Sale
340 Lake & Resort Property for Sale
342 Lakefront
364 Listings Wanted
338 Lots & Acreage for Sale
332 Mobile Homes for Sale
358 Mortgages, Land Contracts
346 Northern Property
334 Out of Town Property
368 Real Estate for Exchange
362 Real Estate Wanted
328 Townhouses for Sale

We reserve the right to classify, revise or reject any want ad. Want ads may be placed until 4 p.m. Tuesday for the Thursday edition and 4 p.m. Friday for the Monday edition. No cancellations accepted after noon Tuesday for Thursday editions or noon Friday for Monday editions. No cancellations before first insertion. No cancellations on Double Action Ads. The Observer & Eccentric Newspapers will not issue credit for errors in ads after the first incorrect insertion. Report any errors immediately. Phone Room hours are 8:30 a.m. to 5:30 p.m. Monday through Friday. Wayne County 522-0900. Oakland County 644-1070. Customer Service 261-5600.

312 Livonia

HUGE!
5 bedroom colonial, custom built. Formal dining room, large kitchen with built-ins, self-cleaning oven, new dishwasher, natural fireplace in family room, 2½ baths, 1 off master bedroom, walk-in closets, finished basement, 2½ car attached garage, new carpeting, custom draperies. In one of Livonia's finest areas. Priced at $69,900.

GRAMCO
525-7400

JUST REDUCED
Livonia. By Owner. 6 Mile-Levan Area. 4 bedroom Ranch, 2 baths, central air, fireplace. Immediate Occupancy. $62,500. 425-7677

Large Lot Lovers
We have 3 homes on almost over an acre of prime property in the heart of Livonia. Priced from $69,900 to $5_,900. Trees, room to plant a vegetable garden or just privacy. The homes include large country kitchens, finished rec rooms, family rooms, fireplaces and 2 car garages.

Century 21
HARTFORD S. 261-4200

312 Livonia

FRUIT ORCHARD
Almost an acre. Country home, 3 bedroom, family room, new gas furnace, 2 car garage plus tool shed. First time offered. $45,000. Immediate occupancy.

Red Baron
422-8220

3 BEDROOM, possible 4. Flagstone basement, natural stone fireplace, ¾ acre fenced, immediate occupancy. Open Sunday or by Appointment. 474-6089

312 Livonia

LIVONIA – Beautiful 2 bedroom home on large treed lot, 1½ attached garage, new family room, large kitchen & living room, utility room & many extras. By owner. $34,900. 525-3801

FINISHED BASEMENT
3 bedroom aluminum sided ranch in nice area. Large living room, 2 covered patios, two ½ baths and 1 full bath, carpeting throughout, 2 car garage and more. Asking $43,500.

KAVANAUGH
REAL ESTATE
478-2555 427-8321

First Offering
Ideal for the young newlywed couple desiring the privacy that an apartment cannot provide. Easy terms call now for detail.

O'HARA & CO.
REALTORS
464-0400

DARLING STARTER
$25,900
Great assumption on this terrific 2 bedroom aluminum ranch with dramatic cathedral ceilings, carpeting throughout, garage, and low taxes. Won't last at this price.

Red Carpet
REALTORS 522-3500

LIVONIA
OWNER TRANSFERRED
Price reduced on this 3 bedroom ranch, full basement, extremely sharp, ready to move into. Privacy fence, Clarenceville Schools.

Norwood
No. 11, Inc. 522-3010

312 Livonia

LIVONIA
It's Party Time
BE A PERFECT HOST the year around in this perfect for entertaining ranch home. In fall and winter toast in front of the family room fireplace or party in the spacious L-shaped recreation room with wet bar. In summer gather around the fabulous back yard pool. Lovely 3 bedroom home has central air conditioning, carpeting thru out, drapes, 2 car attached garage with door opener, only $45,900. See it at 14376 Merriman, Livonia.

RYMAL SYMES
478-9130

CITY FARMERS
Beautiful home on a wooded acre within walking distance to schools and shopping. This 3 bedroom brick home features a large living room with natural fireplace, formal dining room, modern kitchen and dishwasher, Florida room, sharp recreation room, and a 2 car garage. Offered at $64,900.

HARRY S.
WOLFE
COMPANY
33235 Seven Mile 474-5700

312 Livonia

LIVONIA EXECUTIVE RANCH
MOVE RIGHT IN
Mint condition 3 bedroom brick ranch featuring family room with fireplace, plus Florida room, plus rec room with wet bar, plus attached garage. Only $49,900.

Red Carpet
REALTORS 522-3500

GOLF COURSE VIEW
It's a great way to live. A beautiful view out of every window. It's a colonial with 4 very large bedrooms, and a fifth room that can be used for a den or bedroom. A gigantic modern kitchen, a formal dining room, a first floor laundry, and a beautiful family room with fireplace, plus a Florida room that has a breathtaking view. Full basement and attached 2 car garage. $92,900

HARRY S.
WOLFE
COMPANY c 32398 Five Mile 421-5660

LIVONIA $41,900
Comfortable 3 bedroom, 1½ story brick home, 2 car garage, finished basement, gardener's delight. Nice large treed lot in North Livonia. Call DEE WANGBICHLER

Norwood
No. 12, Inc. 478-2000

312 Livonia

Country Lot
With all city conveniences. Three bedroom ranch home with dining "L", heating florida room, gas heat and 2 car garage. Only $29,900 and that's a bargain.

Realty World
C. W. Allen 421-2100

IMMACULATE 3 bedroom, 1½ bath brick ranch. Newburgh 6 Mile area, central air, family room with fireplace, all carpeting, drapes, buyers only. 421-5877

312 Livonia

CUSTOM RANCH
A lovely location makes this beautiful 3 bedroom brick ranch extra nice with 2½ baths, family room, Florida room, full basement, 2 car garage, central air. Asking $59,500.

CENTURY 21
Hartford South 464-6400

NORTH OF SIX, east of Merriman. 4 bedroom colonial on ½ half acre built 1972, 2 car garage, central air, family room with natural fireplace, completely maintenance free, loaded with extras. 7½% interest assumption. 522-9672

312 Livonia

FINISHED BASEMENT A/C
$2,888 Moves-in
Asking $34,900. Sharp 3 bedroom ranch, 2 car garage, dinette, carpeting and more. Owner purchased new home.

CENTURY 21
ABC REALTY 729-8686

LIVONIA $72,900 and up

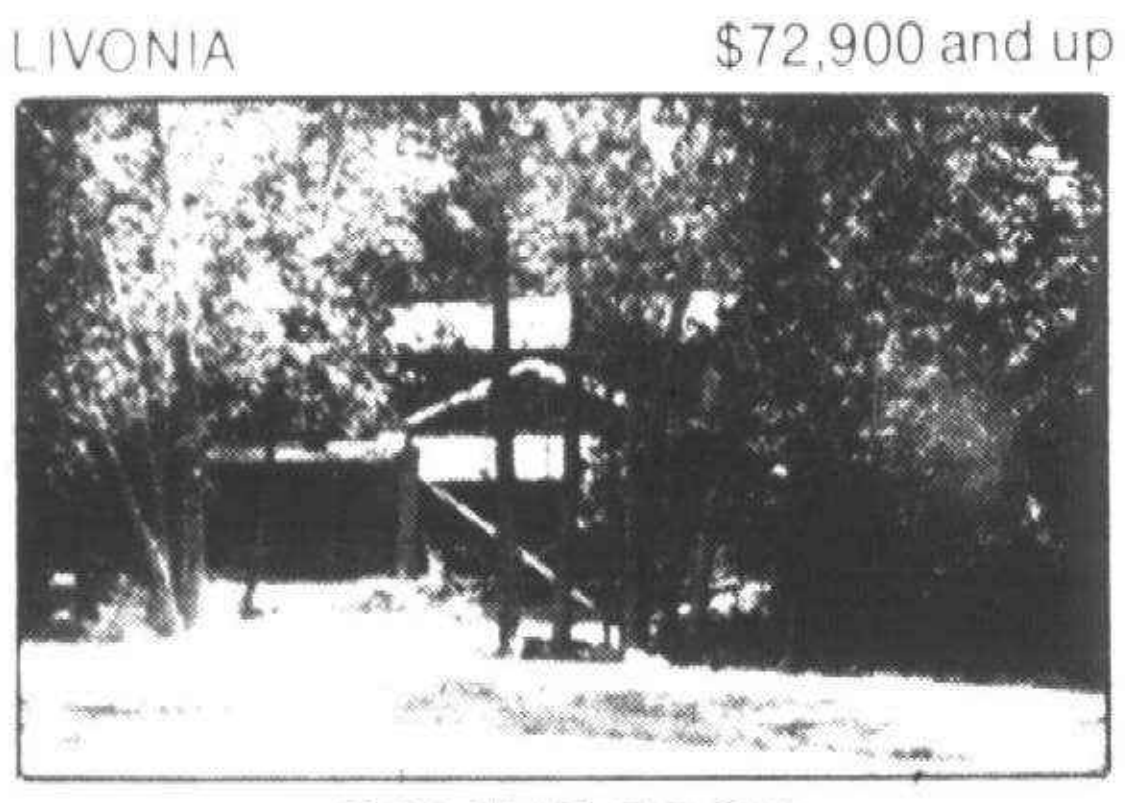

COMING SOON
TANGLEWOOD SUBDIVISION
Looking for wooded lots? We have 31 lots available of your choice, some on a cul-de-sac. For choice on PRIME lots, call today. Models will be available in about 6 to 8 weeks. For more information call
MIKE WICKHAM
CENTURY 21
CORNERSTONE 478-4660

AB-RO
AB-RO REALTORS
Division of
NORTH AMERICAN RELOCATION MANAGEMENT

LIVONIA $62,900
Just listed in the 6 Mile-Levan area is this 3 bedroom, 1½ bath brick ranch, central air and purifier. Family room, fireplace, professionally finished basement, 2 car attached garage. Mint condition! Ask for Terry Abraham. 685-7473.

NOVI $51,900
Sharp 3 bedroom tri-level home, less than one year old! 1½ baths, family room, fireplace, 2 car attached garage. Walk to school. Located near X-ways and new Twelve Oaks Mall. Ask for Andy George. 421-1210.

LIVONIA $48,500
Clean and sharp is this 3 bedroom, 1½ bath, all brick ranch on corner lot. Low traffic area! Family room, fireplace, finished basement, office, 2 car attached garage. Shows like a jewel! Ask for Terry Abraham. 685-7473.

WAYNE COUNTY 421-1210 · OAKLAND COUNTY 685-7473

COUNTRY LIVING, nice 3 bedroom home with formal dining room, 2 fireplaces, full basement and 2 car garage, situated on over 4 acres plus good set up for horses in 24x40 barn with loft, electricity, water and 6 stalls. Only $75,300. Hartland Schools. Toll free 1-800-522-0315

UNION LAKEFRONT. Over 1200 sq. ft. of living area, walk-out basement, 15x14 living room, 18x9 family room, deck overlooking lake. Excellent sandy beach. $87,800. 363-7117

UNIQUE OLDER HOME in quaint Town of Parshallville. Large country kitchen, 15x15 formal dining room, 19.4x16.4 living room with full wall brick fireplace. All of the charm of yesterday with today's conveniences in this 4 bedroom home on 1.4 acres. $52,300. Toll free 1-800-552-0315.

UPPER STRAITS Lake privileges. 3 bedroom ranch, 16x12 living room, dining area with doorwall to deck, fenced yard with 28 ft. inground pool. Mint condition. $87,500. 363-7117

WHITE LAKE PRIVILEGES. Neat 3 bedroom ranch, 15x15 living room, separate dining area, doorwall to deck. 80x115' fenced lot, trees. $29,800. 363-7117

WOLVERINE LAKE PRIVILEGES. Nice 3 bedroom ranch with full finished basement, 14x11 country kitchen, 39x17 rec room with free standing fireplace, 80x150' lot. $36,900. 363-7117.

ENGLAND
REAL ESTATE
1-363-7117 · 3063 Union Lake Road, Union Lake

CARDINAL WEST INC.
FUNK REALTY COMPANY DIVISION



4 Offices To Serve You

- Ask About Our Guaranteed Sales Plan
- Computerized Service
- Nationwide Find A Home Service


JERRY ROZEMA


ROSEMARY SAUNDERS


JOETTE GEORGE

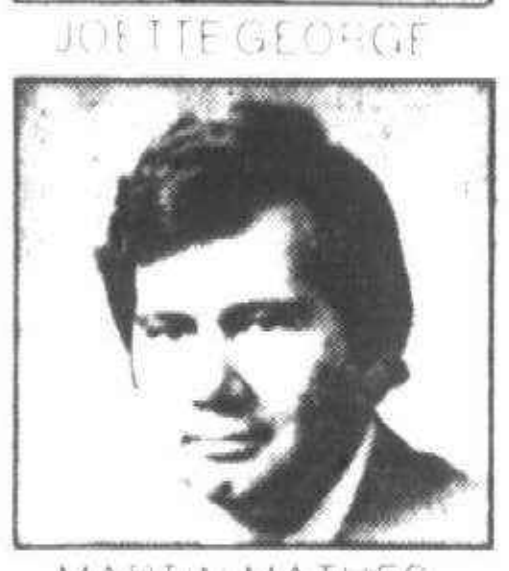
MARTIN MATHES

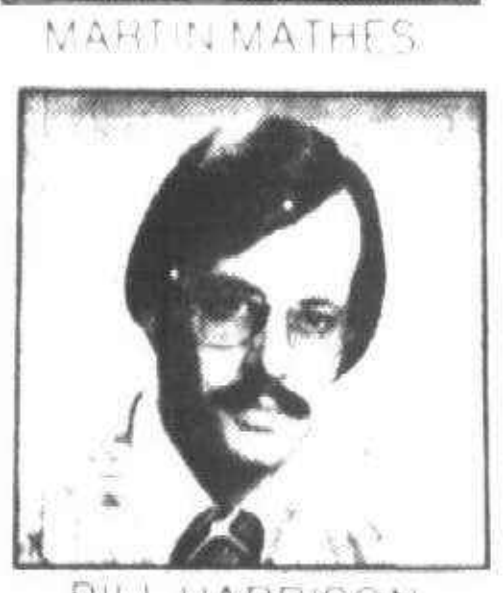
BILL HARRISON


JUNE KARRES

COUNTRY ROADS
Will take you home to this beautiful 3 bedroom ranch, family room with natural fireplace, many quality features. Garage with extra workspace. $45,500. Full basement.

SELLING YOUR HOME? ASK ABOUT OUR GUARANTEED SALES PLAN!

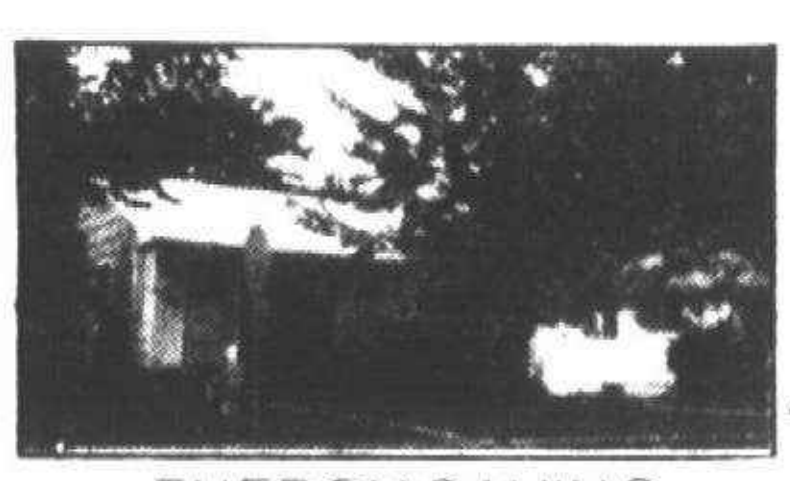

ENERGY SAVING
3 bedroom ranch with blown-in insulation in walls and ceiling for low heat costs. Extras include finished basement with full bath, modern kitchen with dishwasher, 2 car attached garage with automatic opener, 16x32 inground heated pool, underground sprinklers. Nice decor and landscaping. $33,900.

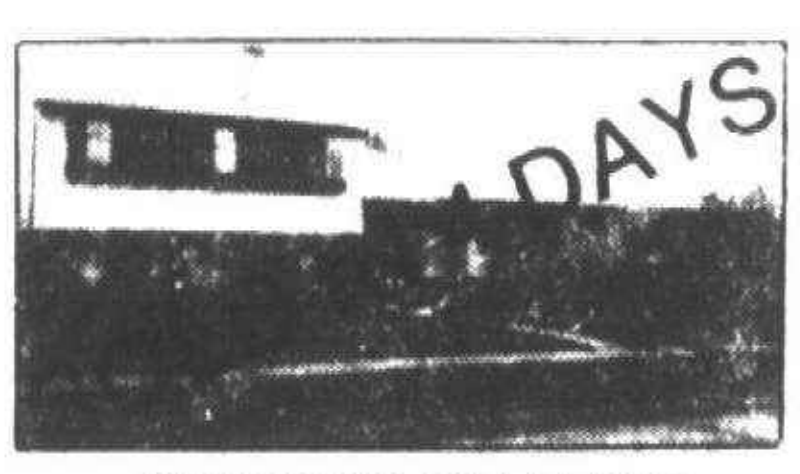

SECOND CHANCE
Sold in 4 days, purchasers sale fell thru. Hurry on this sharp 4 bedroom brick home with country kitchen, family room, 1½ baths, attached 2½ car garage. IMMEDIATE OCCUPANCY. $46,900.

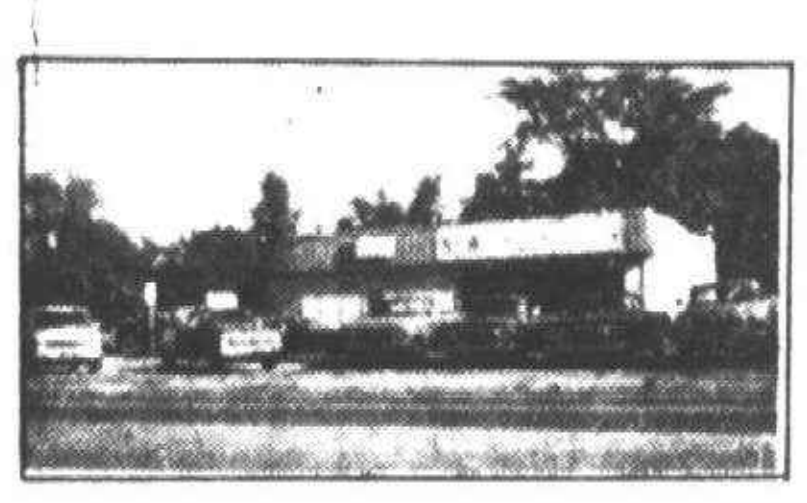

GREAT POTENTIAL
Commercial site with 50x54 cement block building on main thoroughfare of Farmington Hills. 5 Miles to Expressway. Try Mini-Mall, Used car lot, Florist or dream your own "Thing".

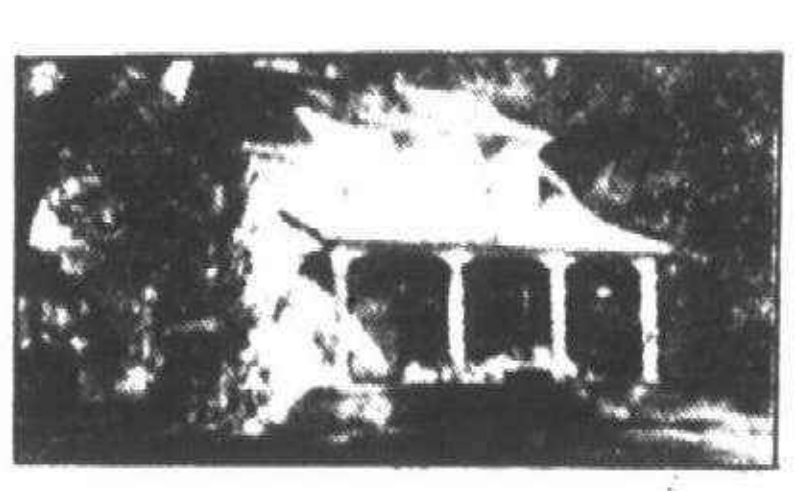

COUNTRY CHARM
Quality built rural 2 story home, 3 large bedrooms, separate dining room, den, 1½ baths, finished recreation room in basement. Located on a fine acre lot. Asking only $33,900 for a quick sale.

ENJOY
This spacious home and yard in a country setting near Western Golf Course. This custom built, well kept 3 bedroom ranch is being offered completely furnished, from drapes to stereo. Yard has a covered patio, grill and 20x40 inground pool. Owners retired and leaving state. $42,900.

LARGE LOT
Offsets this 3 bedroom 1½ story brick home. Full basement, hardwood floors, wet plaster, exterior aluminum trim. Low down payment—Fast Occupancy. $26,500.

WE NEED 3 & 4 BEDROOM HOMES

No matter where you're moving ONE CALL DOES IT ALL



Our NATIONWIDE FIND-A-HOME SERVICE will help you find a new home before you arrive!

We will arrange to have a REALTOR member of NATIONWIDE, in your destination city, phone you to answer questions and prepare a list of homes for your inspection on arrival.

Our service takes all the tension and stress out of re-locating anywhere in the U.S. or Canada. We will find you a new home ... sell your old home.

No extra cost or obligation to you.

(Insert Local NFAHS Member Name, Address and Phone Number.)

NATIONWIDE member FIND-A-HOME
member NATIONWIDE FIND-A-HOME SERVICE, inc.

WE ARE BATTING OVER 900

OUR TEAM CAN DO A JOB FOR YOU!

21 YEARS OF DEPENDABLE SERVICE

REALTOR


HELEN DAVIES


JOAN CARNEY


FERN McCORMICK


DON KAMEN


MARIAN ROSHIRT


V.W. HAMILTON

CARDINAL WEST INC.
FUNK REALTY CO. DIVISION
EQUAL HOUSING LENDER
522-5333
32744 FIVE MILE ROAD
LIVONIA, MICH.

312 Livonia

EVER POPULAR
Well maintained 3 bedroom brick ranch with many features, completely remodeled kitchen with dishwasher, new gas furnace with central air, new roof, new aluminum gutters, fully finished and carpeted basement with half bath and a 2½ car garage. Home has been completely rewired with a breaker box. Offered at $39,900.

HARRY S
WOLFE
COMPANY
33235 Seven Mile 474-5700

FAMILY ROOM
First offering. A real showplace, attractive brick ranch with spacious 16x16 family room, a full finished basement, and first floor laundry, large country kitchen with built-ins, 3 bedrooms accommodated by 2½ baths, carpeted throughout, complete with a 2 car garage. $52,900.

HARRY S
WOLFE
COMPANY
32398 Five Mile 421-5660

312 Livonia

Farmington & Ply.
Sharp 3 bedroom brick ranch, finished rec room, large kitchen, solarium floor, 2½ car garage and more. Asking $36,500.

Century 21
HARTFORD S 261-4200

FINDERS KEEPERS
A beautiful brick colonial in Den Mar Estates "Near Perfect Condition" "Landscaped to Perfection" 4 BEDROOMS, formal dining room for entertaining, large family room with natural woodburning fireplace, family kitchen with built-ins, full basement, the luxury of central air, complete with attached 2 car garage. $65,900.

HARRYS S
WOLFE
COMPANY
32398 Five Mile 421-5660

NORTH 5 Mile West Newburgh large Colonial 4 bedrooms, 2 full ½ bath, large living, dining room, family room with fireplace, 1st floor laundry, large attached garage, fully carpeted, draped, fenced, beautifully landscaped. Open Sun 2-5. 15472 Susanna Circle 464-9515

312 Livonia

LIVONIA
Rosedale Gardens
Down a tree lined street sets this beautiful 2 bedroom white cape cod on a double lot including finished rec room, formal dining room, den, or nursery, 3 car garage and more. Hurry! $38,500.

Century 21
HARTFORD S 261-4200

Mint!
LIVONIA - 1 year old brick colonial in choice area. 4 bedrooms, formal dining room, family room with full wall fireplace, impressive circular staircase, central air, full basement, 2 car attached garage. Just listed. $63,900. Hurry.

Country Ranch
LIVONIA - ⅓ acre, 3 bedrooms, magnificent 18 x 15 family room with natural brick fireplace, beautiful 17 x 13 country kitchen, attached garage, pool. New to market. $41,900.

CENTURY 21
Hartford 414, Inc 478-6000

NEAR LIVONIA MALL - 3 bedroom brick ranch, full finished basement, completely fenced, near schools. $36,500 478-7156

PRIME AREA
By owner, 4 bedroom colonial, 1½ baths, country kitchen with new carpeting and built-ins, formal dining room, sunken family room with fireplace, central air, fenced corner lot, near schools. Levan between 5 & 6 Mile. Low interest assumable. $64,900. Buyers only. 464-7256

312 Livonia

OLD CHARMER, built in 1930 but completely up to date - Wiring, furnace and plumbing. Freshly decorated and carpeted. 3 bedrooms, walk-in closets. Foyer, living room with natural fireplace, formal dining room with lavoliers, large kitchen, oven, range, dishwasher, refrigerator. Full basement, 2½ car garage, huge tree in front and even a porch to hang a swing on. $41,900. Principals only. 477-4271

ONE ACRE DREAM
Aluminum sided, 1½ story, 4 bedroom home, with fireplace in living room, 3 full baths, 2 car garage, dining room, full finished basement, sitting room, and separate entrance for In-Law quarters if needed. $55,900.

JAMES C
CUTLER
REALTY
349-4030

OPEN SUNDAY 1 to 5
(No 19) 29804 CURTIS, S of 7 Mile W of Middlebelt. This 3 bedroom home is perfection. Every feature imaginable, custom drapes and carpet throughout. Kitchen and bath rooms professionally modernized. All aluminum trim. New central air and furnace. 2½ car garage. 30 days or less occupancy. At $49,900 this home will be here today and gone tomorrow.

Century 21
VINCENT N. LEE
EXECUTIVE TRANSFER SALES
553-3408

OWNER Inkster - 7 Mile. Ideal starter home. Great assumption. $20,500. For more information call 531-8365

312 Livonia

PEACEFUL AND QUIET
FIRST OFFERING, a beautiful 100 ft setting admist the towering trees for this very stylish 70 ft rambling brick ranch. IMMEDIATE OCCUPANCY. The country kitchen would be the ultimate to any housewife with its luxurious wood cabinets and all built-ins, 3 bedrooms, 1½ baths, natural stone fireplace, attached 2 car garage, heated, priced to sell at $49,900.

HARRY S
WOLFE
COMPANY
32398 Five Mile 421-5660

ROSEDALE GARDENS, 3 bedroom brick ranch, 1½ baths, formal dining room, finished basement, 2 car garage, over $40,000. 552-8993

ROSEDALE GARDENS
4 BEDROOMS, a tremendous family room in beautiful Rosedale Gardens, large formal dining room, 2 natural fireplaces, 4 spacious bedrooms, plus a den. Large kitchen with separate nooks, gas heat, full finished basement complete with 2 car garage. A lot of house for $43,900.

HARRY S
WOLFE
COMPANY
32398 Five Mile 421-5660

4 Bedrms
Brick 2 story home in a country setting, huge living room with natural fireplace, formal dining room, bright shiny kitchen, recreation room, huge garage, on a giant lot at $41,900. Call 25-4200

Integrity
Realtors

312 Livonia

Newly Decorated
Lovely 3 bedroom brick ranch in ideal area. Carpeting, fireplace in family room, partially finished basement with ½ bath, built-ins, attached garage. Asking $49,900.

GRAMCO
525-7400

THREE Bedroom Brick Ranch Merriman 5 Mile area. Den with fireplace, finished basement, inground pool. $49,900 422-3897

THREE BEDROOM ranch, aluminum trim, central air, 2½ car garage, finished basement, excellent condition. Loaded with extras. $38,900. 29169 W. Chicago. 425-7884

VALUE PLUS
A terrific buy, this lovely tri level with 3 large bedrooms, 1½ baths, modern kitchen with built-ins, family room and attached 2 car garage, 90' well landscaped lot. $51,900.

Realty World
C.W. Allen 421-2100

"WANTED: TENDER LOVING CARE"
For this structually sound 6 bedroom Colonial located in a lovely area of Livonia. Fresh wallpaper and paint is all that is needed in this spacious home. Priced at $51,900 this home has all the basics to make it worth much more than its listed price. Two-car attached garage, central air, new furnace, six bedrooms, all you have to add is the T.L.C. Call today for an appointment. 477-0880

EARL KEIM REALTY
Midwest, Inc.
477-0880

314 Plymouth Canton

PLYMOUTH City. By Owner. Prime area, 3 bedroom, 2½ bath colonial, large family room with fireplace, extras. $65,500 459-6374

314 Plymouth Canton

Beautifully Decorated
Cape Quad with 4 bedrooms completely carpeted with 3 full baths, spacious 22 ft family room with natural fireplace, formal dining room, central air, 2½ car attached side entrance garage. Sharp landscaping. Only $64,900.

CENTURY 21
Hartford 429, Inc 981-2900

BEAUTIFUL LOT
Sharp 3 bedroom fully carpeted Windsor Park colonial, 1½ baths, large sunken family room with fireplace, extra large closet, formal dining room, 2 car attached garage. Must see. Only $57,900.

CENTURY 21
Hartford 429, Inc 981-2900

BUY NOW!
If you are looking for a house that has everything you should inquire about this one. 3 bedroom colonial, central air, 2½ baths, family room with fireplace, 2 car attached garage and much much more. Asking only $63,500. Call JOANNE YOUNG or DAVID BEARDSLEY

CENTURY 21
Hartford West, Inc 453-7600

BY OWNER. 2000 sq ft quad level. Very desirable area of Canton. 14 x 24 ft wood deck on back and many more extras. Just reduced to $59,900 for quick sale. Open Sun 2-5 Pm 453-6563

CANTON - All brick 3 bedroom, 2 full baths, large family room, 2 car attached garage on large lot. $51,900 397-1079

CANTON - Attractive 3 bedroom brick ranch, family room with fireplace, finished basement, 2½ car garage, beautiful landscaping. 459-3646

CANTON BUILT 1977
Palmer and Lilley area. Plymouth schools. Offering 3 bedroom brick colonial, 1½ baths, basement, 2½ car garage. Immediate occupancy. Ask for LOU FOWLER. $46,900

chamberlain
721-8400

CANTON - 4 BEDROOM Colonial, 2½ baths, 2 car garage, family with fireplace, dining room, large basement, brick patio & double gas grill. Moving out of State. Open Sunday 1-6 459-0516

314 Plymouth Canton

CANTON
CARRIAGE HILL
Stylish 4 bedroom brick quad, 2½ baths, formal dining room, family room, natural fireplace, spiral staricase from foyer. Super floor plan. Central air. $13,000 assumes. Asking $59,900.

Century 21
HARTFORD S 261-4200

CANTON
NATURAL FIREPLACE
in cozy family room. This 3 bedroom brick ranch is just what you've been looking for. This home features 1½ baths, full basement, dishwasher and garbage disposal in kitchen, fully carpeted, attached 2 car garage. Super clean and move in condition. All this and more. Asking $50,900. For more details call

Century 21
Boardwalk Div 459-3600

CANTON - 3 bedroom Ranch with 1st floor laundry, 2 full baths, family room with fireplace. Across the street from 12 acre park. Open Sunday 2 to 5PM. 7441 Derby. $61,900 455-6978

CANTON TWP
COLONIAL
4 bedroom brick, family room, fireplace, first floor laundry, 2½ baths, central air, carpet throughout, full basement, attached 2 car garage, covered terrace, much more. Call CATHY FERGUSON Today

Norwood
No. 1, Inc 464-2800

FORESTBROOK VILLAGE
NOW OPEN
Take a peek at this newest and most charming colonial in Canton. Approximately 2300 sq ft of living space located on Applewood (S. of Palmer, Just east of Sheldon Rd.) Featuring 4 bedrooms, 2½ baths, family room, attached 2 car garage. Others starting at $49,990. For further information call:

397-2828
OPEN 7 DAYS A WEKK

PULTE
Homes of Michigan, Inc

314 Plymouth Canton

FOUR Bedroom pillared colonial, 2½ baths, 1st floor laundry room, family room, circular drive, many extras. Sharp, clean. $69,900. 455-5248

HAPPINESS IS WHERE YOU FIND IT. Custom 1976 2 story ranch" featuring formal dining room, 4 bedrooms, 2½ baths, family room, walk out basement, natural fireplace and more. Located in exclusive Colony Farms Subdivision, Plymouth Twp. Mid Nineties. Call Tony Kolman 455-5200
CHAMBERLAIN REALTORS

DEAL DIRECT. 4 bedroom quad, central air, attached garage, 23 ft family room with fireplace, backs up to private park. $55,000. By owner. 455-8479

DRC
PASS
WINNER

Mr. & Mrs. Joseph Gonek
1467 Oakbrook E
Rochester, MI 48063

But you must call the Promotion Dept. of The Observer & Eccentric by 5 p.m. Tuesday, October 14, 1977, to claim your two free passes to the DETROIT RACE COURSE. 261-8600, ext. 243

CONGRATULATIONS!

IDEAL HOME
Located in one of Canton's finest subs is this charming 3 bedroom brick ranch with 2 full baths, family room with natural fireplace, tiled basement, 2 car attached garage. Asking $51,900.

CENTURY 21
Hartford South 464-6400

LAKE POINTE SUB. Immaculate & spacious 4 bedroom quad, 2 full baths, large carpeted kitchen with eating area, dining room, new carpeting throughout, newly decorated 25 ft family room with natural fireplace, beautifully finished basement with wet bar, separate laundry room, extra large elevated brick patio with double gas grill, attached 2 car garage. Professionally landscaped. High Sixties. 453-5819

LAKEPOINTE - 3 bedroom, 1½ baths, split level, dining room, large family room with fireplace, 20 X 20 heated studio shop. $56,900. 455-1181

MOVE IN
Prime home, prime area. It's a 3 bedroom colonial with a 17 ft master bedroom, a huge country kitchen, a full basement, 1½ baths, a cozy family room with fireplace and door wall to patio, an attached 2 car garage. $54,900.

HARRY S
WOLFE
COMPANY
32398 Five Mile 421-5660

NEW ON MARKET
1192 HARVEY
GORGEOUS Colonial in Plymouth. 1536 sq ft, 3 bedrooms, 7 rooms, full finished basement, 1½ car garage. All on large corner lot. For more information call Rovert 455-7790 or 455-4958

455-7790
REALTY WORLD
COLONIAL VILLAGE INC

Owner Transferred
Stunning 4 bedroom fully carpeted center entrance colonial with 2½ baths, large family room with natural fireplace, formal dining room, 2 car attached garage and extra large lot. Only $62,900.

CENTURY 21
Hartford 429, Inc 981-2900

PLYMOUTH - located in excellent residential area within the city. All brick, O'Ford built ranch features 3 large bedrooms, 12 x 16 kitchen, full basement, and 2½ car garage. Owner moving North. Offered in high 40's.

WM
FEHLIG
Real Estate
453-7800
906 S. Main, Plymouth

SCHOOLCRAFT Rd., Plymouth Township, 2.79 acres, 3 bedroom, 1½ baths, fireplace, full basement, by owner. 453-1177

Robert Bake - Realtor

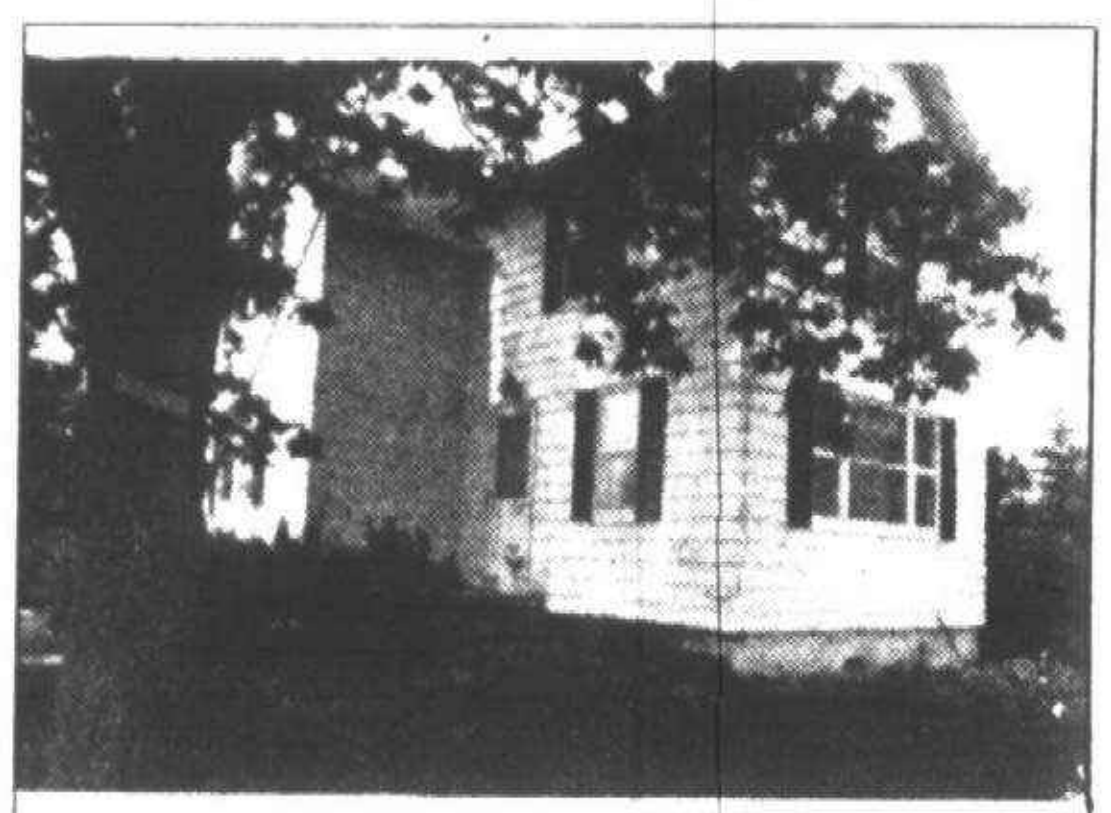

CERTAINLY ONE OF THE BEST VALUES IN PLYMOUTH. With its pleasing proportions, this charming Farmhouse is surrounded by majestic old trees on a large lot. 3 bedrooms, formal dining room, a country kitchen with breakfast space, an enclosed porch, and basement. Re-assuring improvements include electrical, furnace, and exterior siding. A SPLENDID FAMILY HOME. $42,500. 453-8200

NEVER BEFORE OFFERED! CITY OF PLYMOUTH! Nestled below towering trees, this original owner brick ranch was built with exacting care and with the best of materials. Enjoying an excellent location in beautiful "HOUGH PARK", it contains two very generously sized bedrooms (one is 21 ft. long with a 16 ft. wide walk-in closet), 2½ baths, formal dining room, slate foyer, family room with fireplace, glassed-in summer porch, full basement with outside access, and 2½ car side entrance garage. Central Air, underground sprinkling, wet plaster, oak trim, and pretty views from all interior windows contribute heavily to this handsomely styled home. $85,000 453-8200

CUSTOM BUILT AND DESIGNED, this original owner two story combines a delightful NEW ENGLAND EXTERIOR with a floor plan made to order for the active family. There are 4 large bedrooms, 2½ baths, formal dining room with bay window, family room with fireplace, 1st floor laundry, full basement, and a 29 x 23 side entrance garage. Two covered porches, an inviting wood terrace, and a premium location in a PLYMOUTH NEIGHBORHOOD OF DISTINCTION. $89,900 453-8200

NORTHVILLE! FIRST OFFERING! A picturesque treed setting backing into a woods describes the restful location of this impeccably developed custom built home. 3 bedrooms, 2 full baths, a large country kitchen, family room with wood burning fireplace, screened porch, and 2½ car side entrance garage. An inground heated pool is surrounded by delightfully crafted patio's and terraces. $75,900. 453-8200

1005 W. Ann Arbor Trail
Plymouth 453-8200

McKEON, INC.
REAL ESTATE
EQUAL HOUSING OPPORTUNITIES
500 S. Main Street
Plymouth, Mich. 48170

REASONS TO MOVE IN found in this Fine LAKE-POINTE Ranch! The location, Maintenance-Free Brick and Aluminum Exterior and Floor plan are Excellent! 3 Bedrooms, Master Bedroom Newly Redecorated, 1½ Baths, Fully Equipped Central Kitchen with Dining open to the Family Room with Stone Fireplace. Charming Stenciled Wood Flooring and Doorwall to lovely Semi-Enclosed and Carpeted Patio. Basement with built-in Storage. 2-Car Attached Garage. $59,500

NEW LISTING

"COMPANY'S COMING" APPEARANCE is normal in this well-built 3 Bedroom, 1½ Bath Ranch Home in Westland—Brick Exterior with Aluminum Trim, Thermo Windows, Full Basement with Laundry, Quality Oak Floors in Bedrooms and Family Room. Inviting Living Area with Central Kitchen featuring Island Sink and Breakfast Bar—Also Large Dining Area open to sunken Family Room with Paneling, Cut Stone Fireplace, Built-in Storage, and Doorwall access to outside Patio and Fenced Yard. Clean Air environment with Central Air and Purifier! $38,900

OPEN HOUSE, SUNDAY 2-5 p.m.

44546 Twyckingham, West of Sheldon. Enter Dennisport. RICH-APPEALING Colors accent this Former Model Tri-Level with Brick and Aluminum Exterior. Well-Appointed Front Kitchen features Range, Dishwasher—more than Ample Dining and Cupboard Space. 3 Carpeted Bedrooms and Bath over HUGE Family Room with Fireplace and Beamed Ceiling—FULL BATH and Utility on same level. Central Air and Sheltered Patio behind 2-Car Attached Garage. $49,900

COMFORT and CLEANLINESS Beautifully Conveyed in this Brick Ranch with Aluminum Trim. Large Living Room Arched to Family Kitchen with 2 Pantries. Large informal Dining and Attractive Decorator Coverings and Access to side Patio—2d Patio of Brick in Rear Yard with wood Privacy Fence. 3 Bedrooms in Private Wing. Partially finished Basement with Recreation Room and Office with Closet. Very Clean! $38,500

453-6800

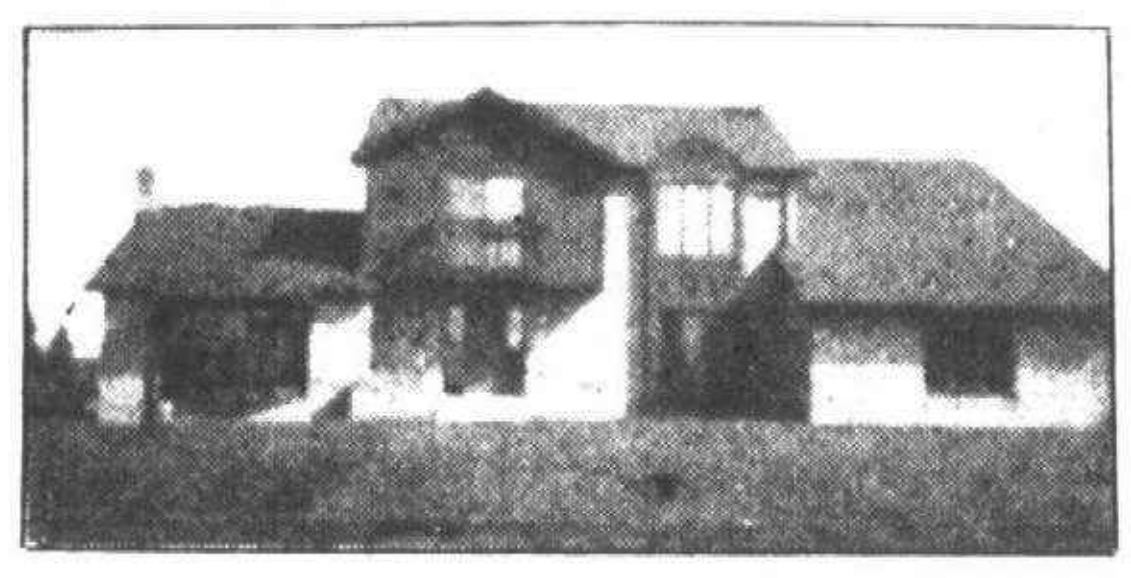

BUILDER'S MODEL
WALDEN DR. OFF WALNUT
LAKE RD. WEST OF FRANKLIN RD.

This quality custom built contemporary Colonial can be inspected daily from 1 p.m. to 6 p.m. Closed Thursday. If you choose to duplicate and customize to your desires, there are choice homesites on exclusive area with Bloomfield Hills schools and a private park on the shores of Walden Pond. New life styles starting from $135,000

REGENCY BUILDING CO.
626-7723

SERVING ALL OF WESTERN WAYNE COUNTY SINCE 1922
GARLINGS INC.
199 N. Main
Plymouth

Garden City, immediate occupancy and Land Contract terms on this 3 bedroom aluminum sided ranch, family room, garage. $31,500

Two bedroom starter home in Taylor, unfinished floored attic could be 2 more bedrooms, den, garage. Just $23,500

Glenview Estates, Plymouth Twp. 3,500 sq. ft. home on ½ acre, attached 2 car garage, 3½ baths, 2 fireplaces, 3 or 4 bedrooms, dining room, call for details and appointment.

6.5 acres with this 3 bedroom custom ranch, full basement and attached garage. Real country living for $65,000

453-4800 MULTI-LIST SERVICE 427-7797

REALTY WORLD

A WIDE WORLD OF BEAUTY and endless views of the countryside can be yours every time you glance from one of the many carefully placed windows in this Spanish style two story home. There's a spacious foyer that says a dignified welcome, a warmly panelled den for quiet times and an elegant living room and formal dining room with breathtaking vistas. The kitchen is a homemaker's delight and has its own charming eating area. An extensive family room, first floor laundry, a luxurious finished basement that lets you walk out into the yard, a sauna, and endless extras put this four bedroom home in a class by itself. $179,000

Located on a quiet street of fine neighbors and well tended lawns this ranch home shines with A WORLD OF HOSPITALITY. Here your dreams of a family room with its warm fireplace for chilly nights at home, a functional kitchen with generous table space, three bedrooms, 1½ baths, and of course a full basement and attached double garage are fulfilled. It's neat as a pin and ready for your inspection. $49,900

"A World of Difference"
Each office is independently owned

WM. DECKER, INC.
670 S. Main St., Plymouth
455-8400

EARL KEIM REALTY

33 OFFICES TO SERVICE YOU

...The HELPFUL People REALTORS

member NATIONWIDE FIND-A-HOME SERVICE, inc.

We can help you find A HOME IN ANY CITY

At no cost or obligation to you we can put you in touch with a REALTOR member of NATION-WIDE most anywhere in the United States or Canada



PANELLED RECREATION ROOM in basement with bar is only one of many fine features with this 3 bedroom brick ranch located in Livonia. Central air conditioning, attached garage, family room with fireplace, immediate possession. $41,900

VAN OWNERS come and see this 3 bedroom aluminum ranch in Livonia that also has a 2¾ garage with "Taylor" sectional door for your van, gas FA heat, newer roof, carpeting, only $27,500

SKATES, BIKES, TOYS. When you're cramped for space, they can drive you out of your cotton pickin' mind, but this brick 6 bedroom Colonial in Livonia will solve that problem, dining room, central air, attached 2 car garage, full basement $51,900

EARL KEIM of Dearborn Inc LIVONIA OFFICE
261-1600

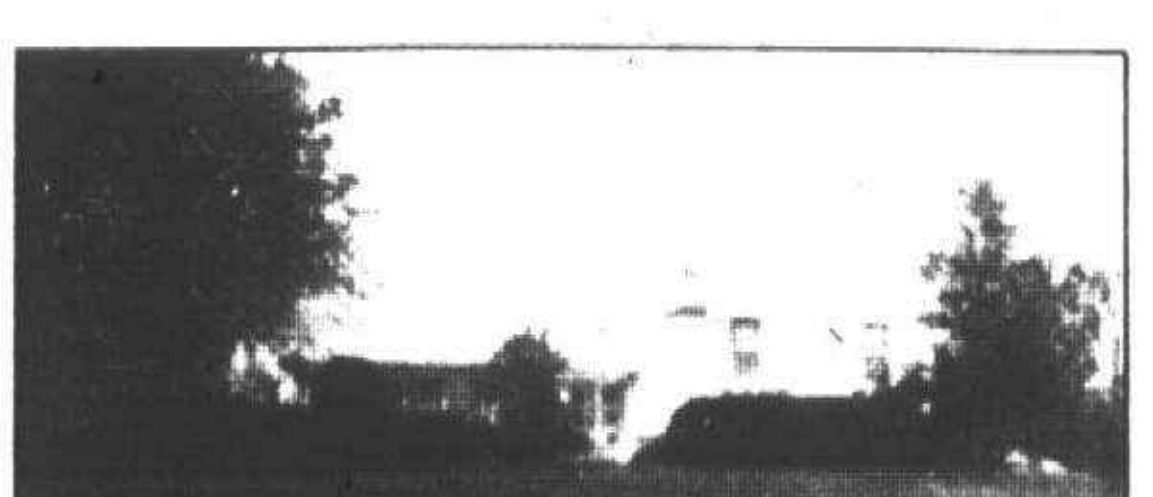

NORTHVILLE ESTATES
Truly custom built 3 bedroom, 2½ bath tri-level offers formal dining room, 24' family room with natural fireplace, country kitchen with built-ins, 2½ car garage - All on beautifully treed ½ acre lot. Only $84,900

EXECUTIVE RANCH
With walk-out basement on over ½ acre - professionally landscaped with mature trees. Home is custom built with numerous extras. Call for details. Asking $95,900

EARL KEIM NORTHVILLE OFFICE
349-5600



PLYMOUTH TWP.
BE ONE OF THE BEST ADDRESSED PEOPLE IN TOWN! Owner reluctantly leaving this well decorated and maintained 4 Bedroom Brick Split Level in Lakepointe, 1½ Baths, Family Room, 2 Car attached Garage, Fenced Lot, Good Occupancy $51,900

CANTON TWP.
COMFORT is what this Quad Level offers with PARK location. COUNTRY-style kitchen, Dining area with studio-beamed ceiling plus Formal Dining Room plus large Living Room with Bay window and Family Room with Raised hearth Fireplace - 3 Bedrooms plus den or 4th Bedroom. Only $60,900

EARL KEIM South Inc PLYMOUTH OFFICE
453-0012

First Federal Realty, Inc.

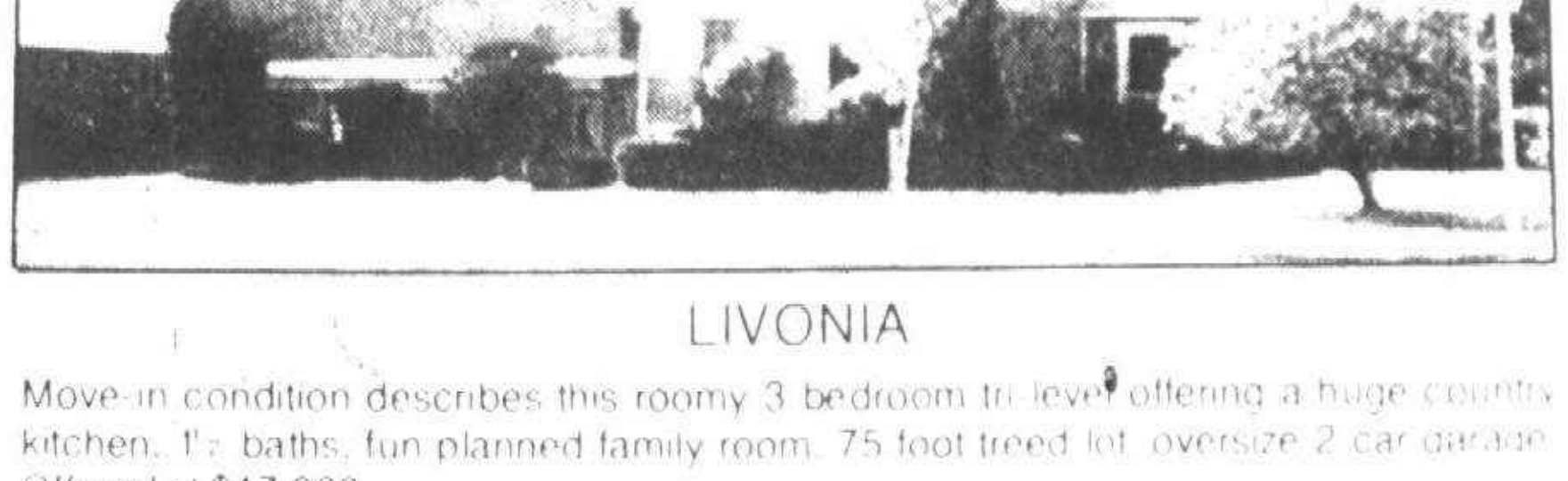

LIVONIA
Move-in condition describes this roomy 3 bedroom tri-level offering a huge country kitchen, 1½ baths, fun planned family room, 75 foot treed lot, oversize 2 car garage. Offered at $47,900

LIVONIA
NEW ON THE MARKET... A very unique 1½ story home featuring formal dining room, remodeled kitchen, large living room with natural fireplace, 2 bedrooms down, 1 up (unfinished), finished basement, garage. Take a look. $34,500

REDFORD
See this 4 bedroom home on a 120 foot treed lot, full basement, 1½ baths, 2 car garage and more. Only $28,900

WESTLAND
3 bedroom brick ranch offering full basement, large kitchen, 1½ baths, 2 car garage. A good buy at $28,900

478-3400

314 Plymouth Canton

PLYMOUTH
NEW LISTING

Sharp 3 bedroom ranch family room natural fireplace 2 full baths first floor laundry 2 car garage and more 1st offering $45,900

Century 21

HARTFORD S. 261-4200

PLYMOUTH TOWNSHIP 44809 Governor Bradford 4 bedroom brick Colonial on ¾ acre wooded lot many extras $86,900 Open Sunday 2 to 5PM 453-2192

PLYMOUTH TWP Trailwood Sub 1976 4 bedroom Colonial Many extras $94,900 Buyers only 453-8819

PLYMOUTH TWP
TRAILWOOD SUB

Beautifully decorated 3 bedroom brick ranch family room fireplace 2½ baths first floor laundry carpeted throughout central air full basement attached 2 car garage large lot much much more $57,900 Ask for MAUREEN ERICKMAN

Norwood
No. 1, Inc. 464-2800

PLYMOUTH TWP. Modest starter or retiree Frame Home 1 bedroom corner lot low taxes & utilities newly painted Immediate occupancy $17,900 Open Sun 12-5PM 10224 Gilbert Betw Hines & Ann Arbor Trail east of Haggerty 455-2093

PLYMOUTH TWP. Lake Pointe Village Charming Cape Cod 4 bedrooms or 3 bedrooms plus den spacious living room and dining area Country kitchen with built-ins completely carpeted 2 full baths partially finished basement large patio 2½ car garage $58,900 After 4 P.m. 455-3062

PLYMOUTH $44,900

3 bedroom full brick Finished basement 2½ car garage Patio fenced yard Carpet throughout Central air just one of many extras

Realty World
CHAPMAN BROS W. 459-3700

STOP

Open Sun 2 to 5

1769 Ranier You have just found one of the most beautiful homes on the market This 4 bedroom colonial with family room and fireplace and 2½ car attached garage backing up to the woods is priced to sell and has a quick occupancy Call Joyce 455-7790

455-7790
REALTY WORLD
COLONIAL VILLAGE INC

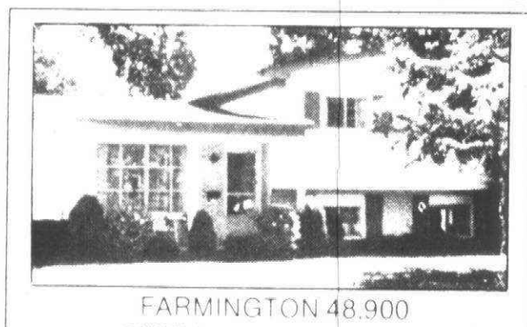

FARMINGTON 48,900
ESPECIALLY NICE QUAD-LEVEL

21051 Meadowlark in beautiful family-living environment of FARMINGTON MEADOWS offering 4 bedrooms 2 baths 12 x 26 family room (space for den or 5th bedroom) basement recreation area tastefully decorated kitchen with double oven dishwasher and many extra built-ins A SUPER BUY Please ask for ROB SMITH 477-6300 or 476-0837 (M-119)

FROST IS ON THE PUMPKIN

But your family will be sitting snug this winter in this 3 bedroom brick and aluminum multi-level home built in 1972 and located in Farmington Hills. Many plus features including gas F/A heat cyclone fence and 2½ car garage $36,900 Call Shirley Smith 477-6300 or 478-3775 (R-76)

Westdale REALTORS

477-6300

314 Plymouth Canton

Super Clean

Beautiful 3 bedroom brick ranch in Canton This home is in move in condition only 1 year old Full basement dishwasher in kitchen natural fireplace in huge family room Occupancy on this one is almost immediate 2 car attached garage Much more Asking price is $51,500 Call today

Century 21
Boardwalk Div. 459-3600

THREE bedroom brick ranch carpeted family room fireplace 1½ baths attached 2 car garage quick occupancy $43,950 Owner 453-1982

THREE Bedroom colonial 1½ baths family room fireplace central air tiled basement 2 car garage patio gas grill draperies cedar fence on park $57,900 459-0276

TRAILWOOD 4 bedroom 2½ bath Colonial Central air large redwood deck large corner lot Custom carpeting drapes Paneled den & family room 1st floor laundry much more $88,500 459-1641

6 NEW MODELS
Now Open
Trailwood III

3 blocks W. of Canton Center, at Ann Arbor Rd.

Walk out quad French ranch, 4 Colonials Price range $75,000 and up

Wood insulated windows, wood railings, bay windows and more Quality built by Curtis Building Dean Cullum & Biltmore Homes Sales by Louis Harding Model phone 459-2830

316 Westland
Garden City

A Crackling Fire

in your family room will keep the chill off these cold mornings 3 bedrooms huge lot central air garage door opener and a beautiful basement all for only $45,900 For more details call

Century 21
Boardwalk Div. 459-3600

GARDEN CITY by owner sharp 3 bedroom home 2 car garage 40 x 140 lot newly remodeled kitchen new roof new furnace clean As-is-ne $24,900 422-1795

316 Westland
Garden City

AVONDALE Near Merriman Rd.
New Listing
3 BEDROOMS
TRI-LEVEL - GARAGE
John McFarlane
561-7520

COMFORTABLE 3 bedroom brick ranch in prime Livonia School area 1½ bath 2½ car garage $37,900 422-7017

Countrified

Just under one acre and over 1400 sq ft in this 5 bedroom home all aluminum sided with a 2½ car garage $43,900 CALL 522-8300

Integrity
Realtors

JUST LISTED

Clean and neat 3 bedroom brick ranch tastefully decorated through out basement 2 car garage immediate occupancy Only $31,900

Realty World
CAMELOT 525-5600

WESTLAND brick ranch Joy Rd Merriman 3 bedrooms family room 2 car garage Livonia Schools

C. Taylor Realty
326-2600

Super Starter

In need of TLC! Immediate occupancy! Area of good homes and close to schools Features include large kitchen living room and 2 car garage Only $27,900 Call

David Beardsley
CENTURY 21
Hartford West, Inc. 453-7600

TRI-LEVEL

Super home Livonia Schools Brick 4 spacious bedrooms 1½ baths 25 Ft living room natural fireplace family room on main level rec area on lower level Underground sprinklers garage a large lot

Castelli
525-7900

316 Westland
Garden City

WAYNE 4 bedroom 2 story home Seperate dining family room 1½ baths full basement 2 car garage $37,500 Great area 34634 Elm 2 blocks south of Glenwood 2 blocks east of Wayne Rd

C. Taylor Realty
326-2600

WESTLAND
BEAUTIFUL BRICK RANCH 3 bedrooms large country kitchen family room finished basement 2 car wired garage mint condition New to market $34,500

CENTURY 21
Hartford 414, Inc. 478-6000

WESTLAND
BUY
THIS TRI

BRICK TRI LEVEL with 3 bedrooms and 2 full baths is a blue ribbon buy at just $43,900 It boasts all the wanted features central air conditioning electronic air cleaner carepting thru out patio with aluminum awning formal dining room 25 ft family room 2 car garage with door opener an easy walk to schools In one of Westland's model subs This home also offers possible mortgage assumption See it at 2116 Wilshire Westland

RYMAL SYMES
538-7740

WESTLAND
NEW BRK & ALUM RANCH
$350 DOWN F H A

3 Bedrooms pick your color of carpet throughout factory finished cabinets aluminum storm doors $24,900

REALTY WORLD
MITZ 565-1620

WESTLAND 3 bedroom brick ranch newly remodeled kitchen fully carpeted Livonia schools $27,500 After 4:30 522-8329

WESTLAND NORTH
3 bedroom brick Livonia Schools Close to parks & shopping In mid $30's Call TERRY

Norwood
No. 3, Inc. 425-1500

316 Westland
Garden City

GARDEN CITY
$1800 DOWN

2 bedroom newly remodeled modern kitchen new carpeting rent before closing Dan Allen EHO

MAYFAIR 522-8000

Garden City

Three bedroom home on a over sized lot features a full basement and move in condition with immediate occupancy $27,900 Call 522-8300

Integrity
Realtors

GARDEN CITY

3 bedroom brick full basement garage Good area Only $29,900

McFarlane
BROS
421-2400

GARDEN CITY PRIZE

Luxuriate the Winter in this cozy 3 bedroom brick with 2 baths 2 kitchens matching range refrigerator and built in dishwasher Great Summer with central air and 18 x 33 heated pool Super basement 2½ garage Just asking $39,900

WILL TIPTON
427-5010

JUST LISTED

Clean and neat 3 bedroom brick ranch tastefully decorated through out basement 2 car garage immediate occupancy Only $31,900

Realty World
CAMELOT 525-5600

SUPER STARTER

With an interior out of "Better Homes & Gardens" this lovely 2 bedroom home features shag carpeting throughout newly modernized kitchen heated • garage Only $21,900

CENTURY 21
Hartford South 464-6400

316 Westland
Garden City

GARDEN CITY GEMS
DON'T PASS
THIS BUY

4 bedroom bungalow 2 baths 2 car attached garage prime area remodeled kitchen family room with fireplace needs some work but is a terrific buy at $25,000

BEGINNER'S
LUCK

2 large bedrooms living room with natural fireplace 1 car attached garage large kitchen large utility room Super investment brick ranch $33,900

Westland Wonder

Underpriced 3 bedroom brick ranch with beautiful large kitchen finished basement 2 car attached garage prime area only $33,900

KEIM
EARL WEST 522-2101

GARDEN CITY 145 Hubbard
OPEN SUN 2-5

Good assumption Little TLC would make this the proudest home on block 3 bedroom brick ranch modern kitchen with formica counters garbage disposal vent fan On nice corner lot full tiled basement large living room with dining ell See and enjoy $27,900

DURSO 261-1400

GARDEN CITY $33,500
JUST LISTED

Delightful 3 bedroom brick ranch with rec room 1½ baths carpeting throughout BIG 2 car aluminum sided garage Ready for good family living

Red Carpet
REALTORS 522-3500

GARTEN CITY $35,500
EXTRA SHARP

3 bedroom brick ranch large kitchen beautiful carpeting throughout 2½ car garage Move in at closing Call HARRY LeCOURT

Norwood
No. 1, Inc. 464-2800

FOUR BEDROOMS 2 baths large roomy kitchen basement 2½ car garage large lot $38,900 By Owner After 5 P.M. 326-7382

316 Westland
Garden City

EXTRA SHARP!

3 bedroom tri-level large cheerful kitchen garage nicely landscaped Super area Tonquish Village West land Asking $37,900

Realty World
CAMELOT 525-5600

FHA & VA

3 large bedrooms fully carpeted brick with maintenance free aluminum Immediate occupancy good location $23,900 Call Mark Yurich

CENTURY 21
STEINHAUER, INC.
326-3400

First Offering

of this super clean 3 bedroom brick ranch carpeted throughout family room built-ins fireplace full tiled basement Livonia Schools Just $40,900

Century 21
Hartford 424 Inc. 525-4444

'First Offering'

Spotless brick ranch featuring country kitchen with dishwasher 3 large bedrooms finished rec room gas heat landscaped and fenced yard Priced at $31,000

Century 21
TODAY 425-7900

FIRST OFFERING

Try and see this exceptional buy it's a 3 bedroom tri-level 1½ baths a 21 ft. modern kitchen a large family room and 2 car garage $42,900

HARRY S.
WOLFE
COMPANY
32398 Five Mile 421-5660

316 Westland
Garden City

JUST LISTED

Super sharp 3 bedroom brick Ranch beautifully decorated Carpeting spacious basement enclosed terrace garage Livonia Schools $35,900

Castelli
525-7900

316 Westland
Garden City

Room to Room

in this lot that is 132x140 and some on it that offers 3 large bedrooms family room oversize 32x22 wired and insulated garage low-maintenance free immaculately kept $44,900

Century 21
Hartford 424 Inc. 525-4444

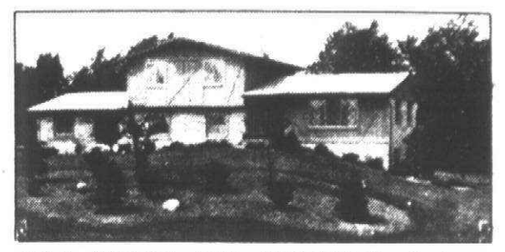

OPEN SUNDAY, 9443 SWEETBRIAR, Brighton beautiful acre hilltop setting for this gorgeous 2 year old Quad, 4 bedrooms, 2½ baths, family room dining room, fully carpeted, fireplace, Central Air, 2 car attached garage, immediate occupancy $82,900

OPEN SUNDAY, 17510 LOVELAND, Livonia, Ultra Sharp 4 bedroom 2½ bath double wing Colonial family room, dining room, den or fifth bedroom carpeting, fireplace, built-ins, first floor laundry, built-ins, patio, garage, $74,900

OPEN SUNDAY, 20134 BRENTWOOD, Livonia, attractive 4 bedroom Tri-Level on a treed lot backing to a ravine, carpeting, built-ins, family room, Central Air, patio, $41,900

IMMEDIATE OCCUPANCY, on this 3 bedroom brick Westland Ranch home, carpeting, fenced yard Livonia Schools, $29,900

Martin, Ketchum & Martin REALTORS 522-0200
31172 FIVE MILE ROAD at Merriman, Livonia

CRANBROOK

The Gallery of Homes ASSOC., INC. REALTORS



BEAUTIFUL LATHRUP VILLAGE compliments this spacious brick ranch with approximately 2,500 square feet of living comfort Carpeted draped and fireplaced living room, outstanding dining room, updated kitchen with built-ins and three extra large bedrooms Fireplaced family room, two full baths, finished recreation room in basement with extra fireplace and extra full bath Attached double garage and situated on private dead end street $72,900.00 557-3500

BEACON SQUARE-one of Southfield's finest subdivisions Very desireable brick and aluminum Colonial with four bedrooms, 2½ baths, family room with raised hearth fireplace and glass doorwall to patio with double gas barbecue Finished basement, two car attached garage and more!! $64,500.00 557-3500

557-3500
28840 SOUTHFIELD, just south of 12 Mile

Dibble Realty
453-1020

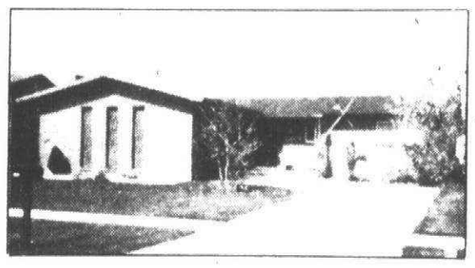

NEW ON THE MARKET

HAVE YOU NOTICED? Homes that are located well, clean and neat and properly priced are SELLING LIKE MAD! All the conditions are right for a fast sale here too! Excellent Canton location on a quiet, pleasant street Exceptionally clean and neat 3 bedrooms 1½ baths Privately situated living room for formal gatherings Warm and cozy family room off the country kitchen Huge basement CENTRAL AIR And priced right at $54,500

J. L. HUDSON-HITCHCOCK
Gallery of Homes
607 S. MAIN
PLYMOUTH
453-2210

CHARMING OLDER HOME

So typically Plymouth A pleasure to see Nice large rooms Lovely 2 story frame home with 4 bedrooms dining room 2½ baths stone fireplace in living room carpeted throughout large kitchen with range and dishwasher basement and garage Land contract terms Blame no one but yourself if you pass up this one $45,000

THE DOOR TO HAPPINESS

Is the door to your own home Let us start the ball rolling when we show you this lovely 3 bedroom brick ranch with large dining and kitchen combination 1½ baths great recreation room in basement with wet bar terrace carpeting throughout garage with opener fenced yard and inground pool Located in Plymouth Township A lot of house for $46,500

A MASTERPIECE IN PLANNING

Exceptional 3 bedroom brick ranch with family room and fireplace 1½ baths lovely finished basement central air and attached 2 car garage Excellent private backyard beautifully landscaped Many additional fine features Make the first step to better living Call us today $49,900

The Gallery of Homes
WE BRING PEOPLE HOME...
453-2210

Buy Any Home,
New or Used, Through Chamberlain and We can GUARANTEE THE SALE of Your Home!

DREAM MAKER! Please make it come true! I want this Colonial with its 4 bedrooms, dining room, 2½ baths, fireplace, full basement, fireplace in family room, central air, terrace, attached garage, pool and more! $61,500
455-5200



COUNTRY LIVING - 10 ACRES 3 bedroom aluminum 1½ story home offering: Immaculate home with large swimming pool, 3½ car garage and 30 additional acres available. Asking: $64,900
721-8400



FARMINGTON just reduced this maintenance free home, has 3 bedrooms, carpeting and drapes, new roof, cement drive, trees and shrubbery, owner anxious A sacrifice at $22,900.
476-9100

ON AND ON! goes the list of features in this lovely ranch with 3 bedrooms, full basement, full wall fireplace in family room, dining room, 2 baths, attached garage and much more all enhanced by circular drive on ½ ACRE!! $75,900
455-5200

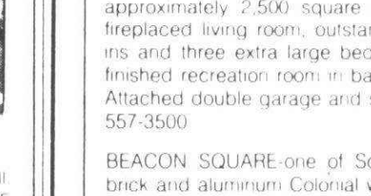

WAYNE 3 bedroom brick ranch with formal dining room, plus eating space in kitchen. Over 1220 sq. ft. of living space. Nice fenced in yard and quick occupancy. Asking: $24,500
721-8400

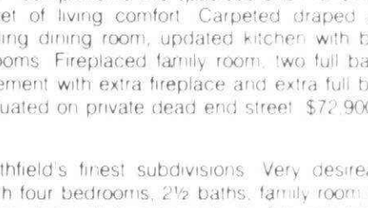

REDFORD More than just an average ranch, lovely home in all brick area, 3 or 4 bedrooms, 2½ baths. Extra additions, huge recreation room with kitchen and bar Florida room, 2 car garage on nice size lot Asking $39,900
476-9100

IT ONLY SERVES TO MAKE your family happy with its 4 bedrooms, dining room, 2½ baths, walk out basement, fireplace in family room, attached garage and more all on large 100 x 165 lot! $94,500
455-5200

WESTLAND 3 bedroom brick ranch with 2½ car garage, large country kitchen with doorwall to patio, full partly finished basement. Asking: $32,900
721-8400

REDFORD two bedrooms doll house with formal dining room, aluminum trim, new carpeting and furnace. Asking $22,900
476-9100

F-A-M-E- has won this lovely ranch with 3 bedrooms, natural fireplace in barnwood family room, 1½ baths, fish in backyard and enjoy waterfall and so much more! Call for details $46,900
455-5200

DEARBORN 3 bedroom 1½ story home featuring: Super area to live in this newly decorated clean home, carpeting throughout, built in air-conditioner Good Assumption Asking: $25,500
721-8400

LIVONIA beautiful ranch, maintenance free, country like living, large lot, central air, den could be third bedroom, aluminum shed 10 x 10 on cement slab. In a very lovely exclusive area. Asking: $42,900
476-9100

MAN'S AMBITION! WOMEN'S DREAM!!! Beautiful raised ranch with 4 bedrooms, dining room, 2 fireplaces, 3 full baths, walk out basement, 24 x 24 garage, barn, fenced corral, and much more all on 26 ACRES!!! $149,000
455-5200

INKSTER FHA-VA-0- down, Avondale and Henry Ruff area, 3 bedroom ranch, offering large family kitchen, carpeting, fast occupancy and easy terms. Asking: $19,900
721-8400

FARMINGTON Downtown Farmington, two adjoining historical homes in downtown central business district. Valuable 220 feet, Grand River frontage. Asking: $85,000 and $90,000
476-9100

Chamberlain's record breaking sales volume is creating the need for additional sales associates and management opportunities. If you enjoy working with people and would like to earn an income commensurate with your effort, call today and see about writing your own "success story."

Livonia/Westland area call Fred Madley 476-9100
Plymouth/Northville/Canton area call Dick Randazzo 455-5200

Equal Housing Opportunity

Chamberlain REALTORS®

GRAND OPENING

NEW AND EXCITINGLY DIFFERENT FLOOR PLANS
RANCHES—COLONIALS



PRICED FROM THE LOW 70's

LOCATED IN BEAUTIFUL
"FARMINGTON HILLS"
and close to everything!

★★★★★★★★★★★★
Close-out Model Furniture Sale
Sat. & Sun.
Oct. 15 & 16, 1977
★★★★★★★★★★★★

features:
Garden Kitchen with greenhouse bay, brick courtyards, 3 car garage some models, double pantries, 1st floor dens and laundry rooms, 3 & 4 bedroom models, sunken family room with fireplace, formal dining rooms and powder rooms.

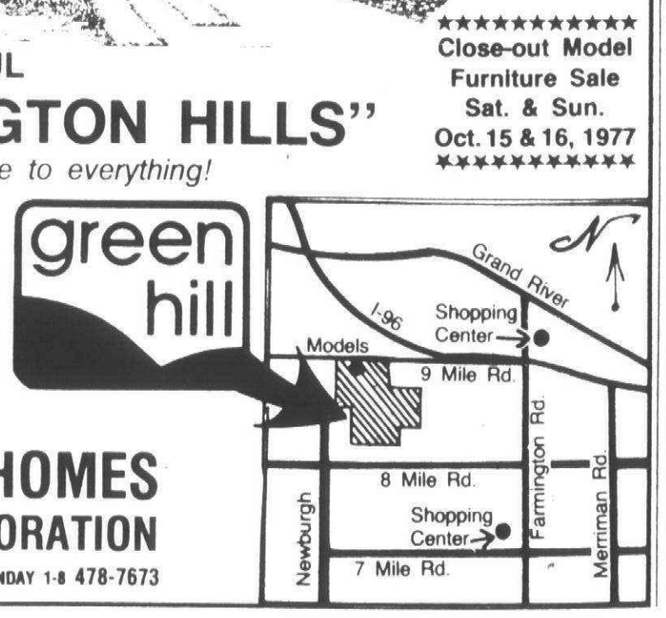

AHC ACCENT HOMES CORPORATION
MODELS OPEN DAILY & SUNDAY 1-8 478-7673

O&E

316 Westland Garden City

LOCATION

Close to Westland Shopping Center, schools, and public transportation is this sharp 4 bedroom brick ranch home. Featuring a modern kitchen, 1½ baths, full finished rec room and garage. Asking $39,900.

HARRY S.
WOLFE
COMPANY
33235 Seven Mile 474-5700

316 Westland Garden City

One Acre In Westland

See this beautiful 2 bedroom ranch. All new carpeting, completely remodeled kitchen, natural fireplace in living room, rec. room, Florida room, 3 car garage, and you can move in immediately. Much more for only $38,900. Call

Century 21
Boardwalk Div. 459-3600

316 Westland Garden City

Super Buy In Westland

This beautiful 3 bedroom brick home features full basement, dishwasher, garbage disposal, brand new carpeting throughout, huge kitchen and bedrooms. Close to schools, 2 car garage. A bargain at only $29,900. Call today for more information.

Century 21
Boardwalk Div. 459-3600

316 Westland Garden City

WESTLAND

Worth Its Weight

Sharp 3 bedroom brick ranch, family room, full finsihed rec room, modern kitchen, all appliances stay. Livonia schools and more. Owner wants an offer. Asking $34,500.

Century 21
HARTFORD S. 261-4200

316 Westland Garden City

WESTLAND OPEN SUN 1-4
1ST OFFERING
35208 COLLEGE - north of Cherry Hill, east of Wayne. 3 bedroom ranch, brand new roof and windows, aluminum siding, 2½ car garage, pool, carpeting throughout, washer and dryer. Only $27,500.

KAVANAUGH
REAL ESTATE
478-2555 427-8321

WESTLAND

Truly a nice home. 3 bedroom brick ranch, 2½ car garage, finished basement, 1½ baths. $32,900. Make us an offer. Call Mark Yurich at

CENTURY 21
STEINHAUER, INC.
326-3400

Immaculate

Three bedroom ranch features a full finished basement, country sized kitchen plus doorwall plus of course a 2½ car garage. Don't miss at just $31,500. Call 522-8300.

Integrity
Realtors

316 Westland Garden City

IMMACULATE

Brick 3 bedroom Ranch, all aluminum trim, 1½ baths, carpeting thru-out. Family room, fireplace, beautifully finished basement, central air, oversized 2 car garage. Best Buy.

Castelli
525-7900

HUGE LOT

80 x 175 plus privacy edge. Make this 4 bedroom brick home a real delight. Plush carpeting, spacious family room, garage, aluminum trim, all on treed lined street. All for $37,900.

REALTY WORLD
GROSSMAN
Ask for GARY DITMORE

4 Bedrooms

A real find and Carrillon Village in Westland. 1200 sq. ft. with a full basement, ready for your finishing touches. A patio and pool all made for a family home. See more.

Century 21
Gene Darke 2 Realtor
851-6700

318 Redford

BARGAIN

HUNTER'S DELIGHT - spotless three bedroom aluminum sided home with full basement and a 2 car garage. $26,900. CALL 522-8300.

Integrity
Realtors

BEECH DALY - 5 MILE Area. 15924 Lexington. New 3 bedroom brick ranch, completely carpeted, utility room, yard. $25,900. Call between 4 & 6 P.M. 278-8319

COMPLETELY remodeled interior. 3-4 bedrooms, TV room, all redwood 10 x 20 back porch with doorwall. Plastered & wood panelled second floor bedrooms with built-ins on Imperial Hwy. Near St. Agatha. Mid Thirties. After 3 PM. 535-2853

CUSTOM built brick, 2,000 sq. ft. near Western Golf Club. 4 bedroom, 2½ bath, large living room and dining room, fireplace, drapes, carpeted, finished basement, 2½ garage. Extras. $54,500. 533-8637

CUSTOM BUILT

Immaculate in and out brick ranch featuring modern kitchen, formal dining room, pass hall, nice carpeting, natural fireplace, breezeway to brick garage, full basement, large double lot. Asking $44,900.

Century 21
TODAY 538-2000

SHARP 3 bedroom Brick Ranch with central air, alum. trim, garage, carpeted rec room. And More in lovely treed area of low tax South Redford. Open Sunday. $39,500. 937-0253

318 Redford

GREAT VALUE

(No. 6) Here's a good buy for the large family. This 4 bedroom 3 full bath quad level home may be just what you are looking for. There's a large family room with natural fireplace and a formal dining room for all your entertaining needs. Just $36,500. Call for more details. ML 58836.

Century 21
VINCENT N. LEE
EXECUTIVE TRANSFER SALES
553-3408

Immediate Occupancy

On Royal Grand, south of Plymouth Road - a good place to live. Face brick 3 bedroom ranch with dining room, carpeting, basement and garage. $29,900.

Realty World
C. W. Allen
421-2100

JUST LISTED

INDIAN 19735. Neat and clean bedroom brick. Garage. Priced for quick sale.

SELLER HAS NEW HOME

NORBORNE 18275. 3 bedrooms, full basement, garage. No reasonable offer refused.

CENTURY 21
GOLD KEY HOMES
27349 W. 7 Mile Redford
255-2100

318 Redford

JUST REDUCED

This immaculate 3 bedroom brick ranch has just been reduced for a fast sale with a tiled basement, new 2 car garage, central air, all for only $31,900.

CENTURY 21
Hartford South 464-6400

Large Family Home

Featuring 8 rooms - there could be an in-law apartment too. All this on a huge lot at $39,500. Call 525-4200.

Integrity
Realtors

REDFORD TWP.

Ryland S. of 6 Mile. Broad front 3 bedroom 1 floor ranch, attached garage, 22 ft. family room, carpeted throughout, 100 X 220 lot, low taxes. $49,900.

ROCK & CURD
532-3200

REDFORD TOWNSHIP: Graham Rd. west of Telegraph. By owner, immediate occupancy. 3 bedroom brick, large bright living room & kitchen, 10X20 enclosed porch, finished basement, 2½ garage. Many extras. 70X135 lot in beautiful neighborhood. $42,750. 15030 Dixon. By appointment only. 535-0965

Mary Ross Specials Here's A Deal

GAYLORD 17653. Brick ranch 3 bedrooms, 2 baths, finished basement with wet bar and fireplace, rear porch, garage. Bargain $33,900. It won't last.

Beats Renting

15919 NORBORNE. Nice starter ranch, 4 rooms, full basement, well insulated, new roof. Asking $22,500.

Bargain $34,500

13555 BEECH DALY. Broadfront brick ranch, 2 car attached garage, 2 bedrooms, tiled basement, enclosed porch, natural fireplace, 80 ft. lot. Owner anxious.

Big Family?

Glenmore 17720
Near Beech Daly - 6 Mile. Large colonial, 5 bedrooms, plus family room, 2½ baths, finished basement, A-1 condition. Below market at $39,900.

Beech Villa Sub

9345 Marion Crescent
Spacious 7 room brick ranch with 2 car attached garage, 3 bedrooms, 20 ft. family room, big kitchen, fireplace, tiled basement, super 83 ft. lot. Only $49,500. Quality throughout.

Call Mary Ross
CENTURY 21
HALLMARK INC. 937-2300

AETNA REALTY





SOUTHFIELD OPEN SUNDAY 1-5

18176 SUNNYBROOK, N. 11 Mile, W. Southfield. DELIGHTFULLY DECORATED 2 story with 4 bedrooms and 2½ baths. Family room with beamed ceiling, finished recreation room with wet bar and doorwall to patio. Dishwasher, disposal, cutting board in kitchen and 2½ car attached garage. $54,900. Call 559-8333.

SOUTHFIELD OPEN SUNDAY 2-5

25270 RIDGECLIFF, N. 10 Mile, W. Greenfield. Quality supreme in this 3 bedroom ranch with dining room and paneled family room with custom built-ins. Glazed white brick foyer, cent. air, dishwasher, disposal, oven-range, new carpeting throughout. $49,900. Call 626-4800.

SOUTHFIELD CUSTOM 3000 SQUARE FEET!

Elegant 5 bedroom custom ranch with 3½ baths, magnificent family room with wet bar, formal dining room, super kitchen with all deluxe built-ins and central air. Fireplace, sprinkler system, elec. air filters, lots of storage and much more! For a complete home call 626-4800.

LATHRUP VILLAGE NEW CONSTRUCTION

Looking for something new? If so, you'll love this newly built quad level with custom features thru-out. 4 bedrooms, 3 baths, family room with fireplace and lovely carpetings and drapes. Central air, built-in oven-range, smoke detectors and 2 car attached garage with openers. $63,800. Hurry and call 559-8333.

SOUTHFIELD WHAT MORE COULD YOU WANT?

Customized 4 bedroom colonial with 2½ baths and 2600 square feet. Beamed and panelled family room with fireplace, 1st floor laundry, huge kitchen and breakfast room and dual heat and air conditioning. Extra insulation, 2½ car garage with openers, auto sprinkler and MORE! $78,500. Call 626-4800.

AETNA REALTY CO.

559-8333
27300 Southfield
Lathrup Village

Member of U.N.R.A.
Birmingham-Bloomfield & South Oakland County Multi-lists

626-4800
5640 West Maple
West Bloomfield

Where craftsmen still care!
"BRANDYWINE FARMS"

Rural charm and modern living on 1¼ acre estate size lots. Rolling, wooded terrain with a panoramic view. Carefully designed for persons looking for the ultimate in country living! All homes feature: Insulated wood windows with screens; brick and aluminum or choice of wood siding exterior; full carpeting; ceramic tile baths; poured basement; gas forced air heat; fiberglass insulation; 10" in ceilings and 3½" in walls; 4" well with submersible pump; sump pump; two tank septic system with 1600 gallon capacity and 450 feet of field; garbage disposal; furniture finished cabinets with formica tops; smoke detector; stained natural wood interior trim; brick fireplace and hearth; built-in dishwasher; and many more standard features.



BRANDYWINE LOT 9

4 BEDROOM COLONIAL, 2,300 sq. ft. Andersen Windows, 3½ in. of insulation in walls and 10 in. ceiling, 1 in. styrofoam sheathing, 2½ baths, formal dining room, living room, family room with fireplace. $83,500.

Directions to Brandywine Farms
Take I-96 to Pleasant Valley Road (Exit 150), two miles east of US-23 interchange. Go north ¼ mile on Pleasant Valley Road to Burgoyne Drive. Go right to models.

8½% Mortgages Available to Qualified Buyers!

ADVANCE CRAFT
Home Builders
Specializing in Residential Custom Home Building
We build to suit
Phone (313) 229-2752 or 229-7525
SALES MODEL OFFICE: 6100 Rickett Rd., Brighton
OPEN DAILY 10 to 6 PM., SAT. & SUN. 11 AM-6 PM

LAND CONTRACT TERMS

Call today on this two bedroom 1½ story home on large lot with stream, excellent area. 21 x 13 living room, plus heated porch. $23,500 Livonia.

NEAT AND COZY

Aluminum sided ranch with paneled family room, fireplace, two bedrooms, finished basement, attached garage, paved street. Only $34,500 Farmington Hills.

FOUR BEDROOM CAPE COD

Ideal home for large family for only $31,900. Newly decorated plus new kitchen. Large utility room and work shop, fenced yard with room for garden. Farmington Hills.

CUSTOM BUILT

Ranch in outstanding area. Three bedrooms. 23.6 x 13.6 living room with fireplace, built-in kitchen, garage, large lot, handy to expressway. $48,500. Farmington Hills.

1ST UNITED
Sanderson
REAL ESTATE
535-2720 474-3000

Century 21 — We're Here For You...

Each office is independently owned and operated.

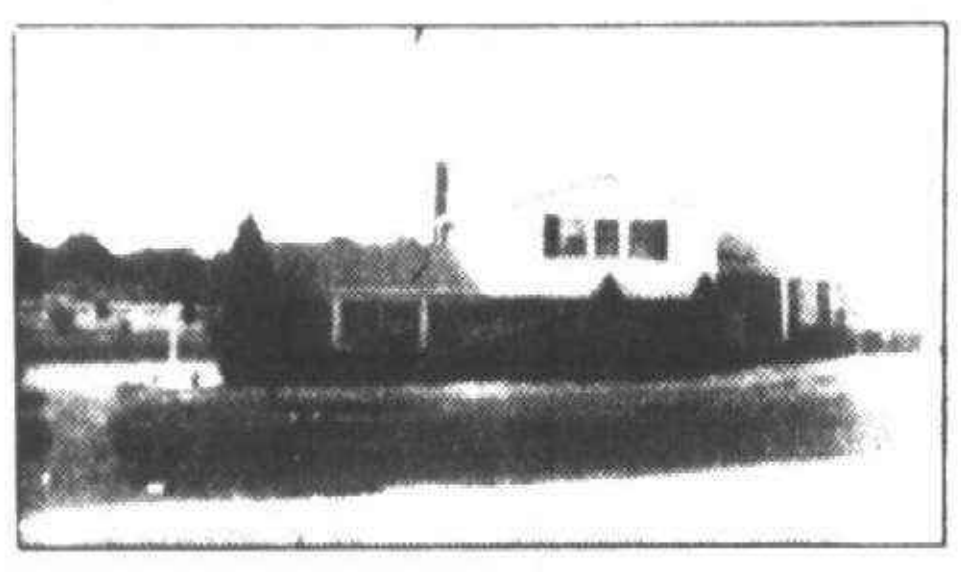

1. TAILORED JUST FOR YOU

Beautiful quad level home offering 4 bedrooms, 2½ baths, central air, family room with natural fireplace, attached garage, situated on large lot. $80,900 Century 21 Cornerstone 478-4660

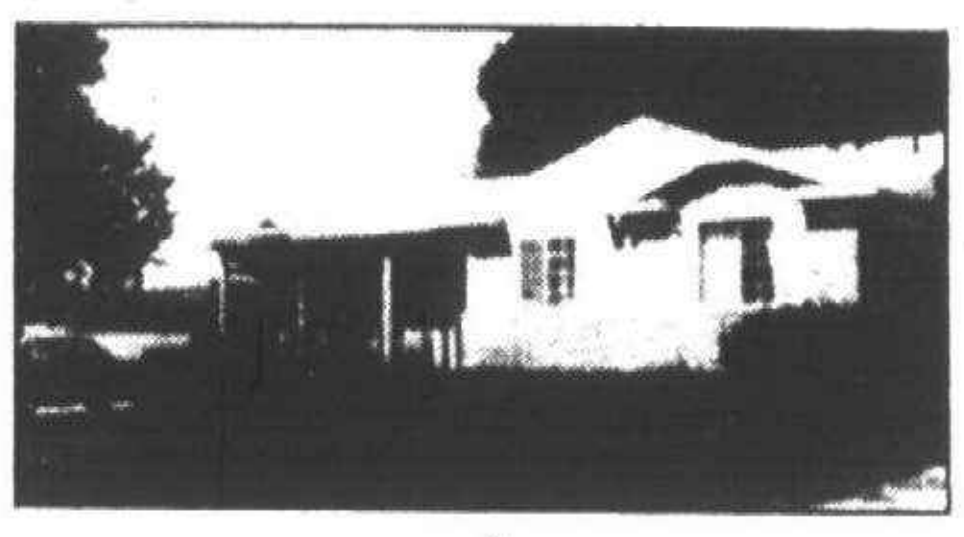

2. IMMEDIATE OCCUPANCY

Nice home with 4 large bedrooms, carpeting, family room, recreation room, basement, terrace, 2½ car garage. $54,900 Century 21 Cornerstone 478-4660

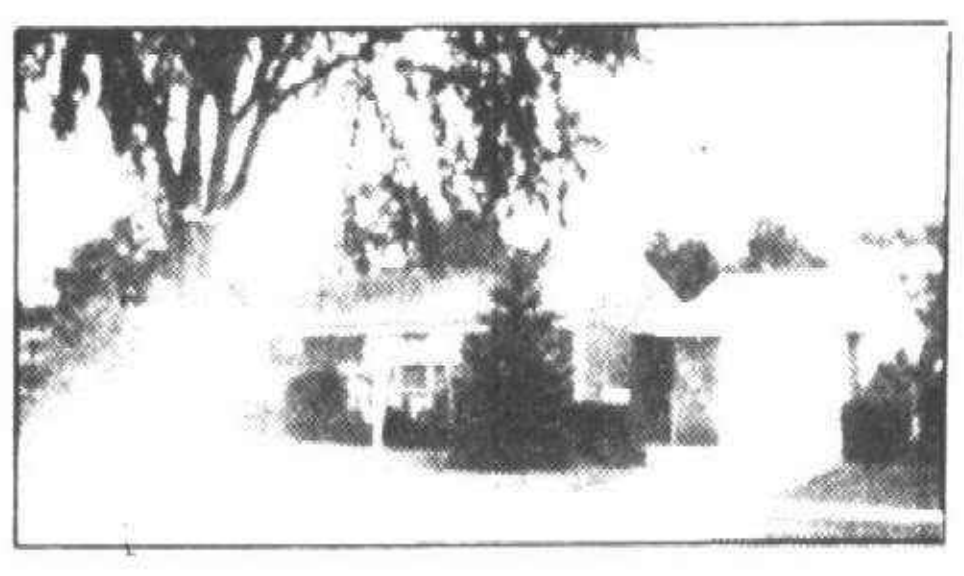

3. IMMACULATE

Large 3 bedroom ranch, carpeting, professionally finished recreation room and basement with sewing room or study. 1½ car garage. Set on large lot. $42,900 Century 21 Cornerstone 478-4660

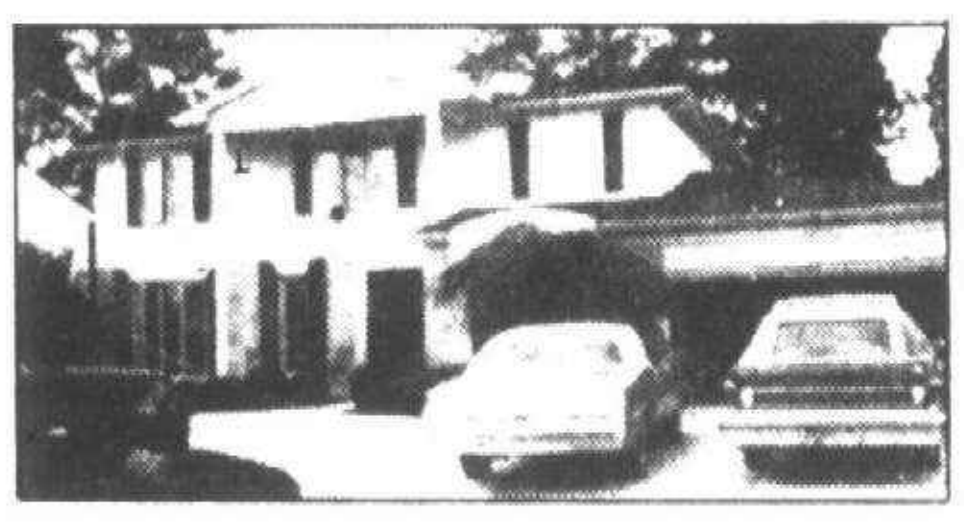

4. SEE FOR YOURSELF

This lovely pillared Colonial with 4 bedrooms, family room with natural fireplace, den, full basement, central air, attached 2½ car garage, circular drive, heated in-ground pool. $110,000 Century 21 Cornerstone 478-4660

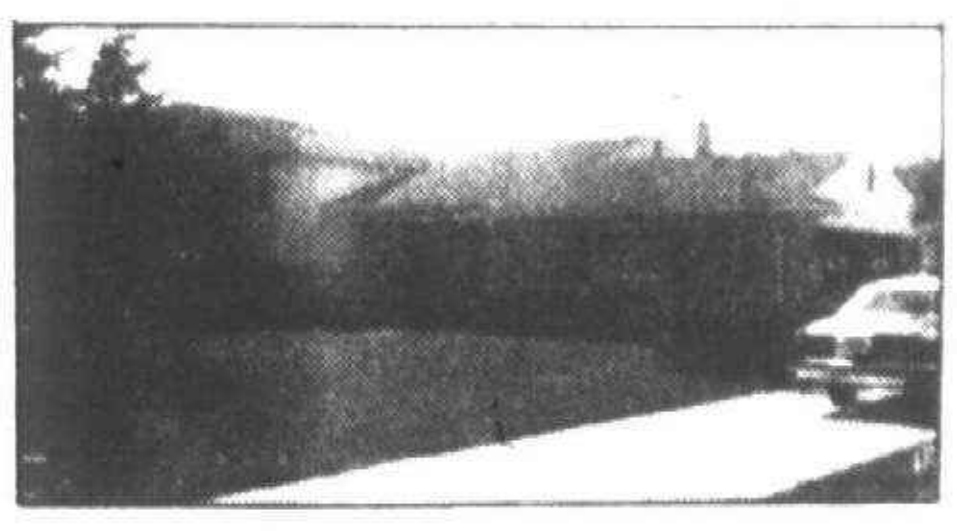

5. QUALITY THROUGHOUT

Beautiful custom built 4 bedroom quad, 3 baths, hardwood floors, family room with natural fireplace, recreation room, storage galore, attached 2½ car garage. Extra lot available. Much more! $89,900 Century 21 Cornerstone 478-4660

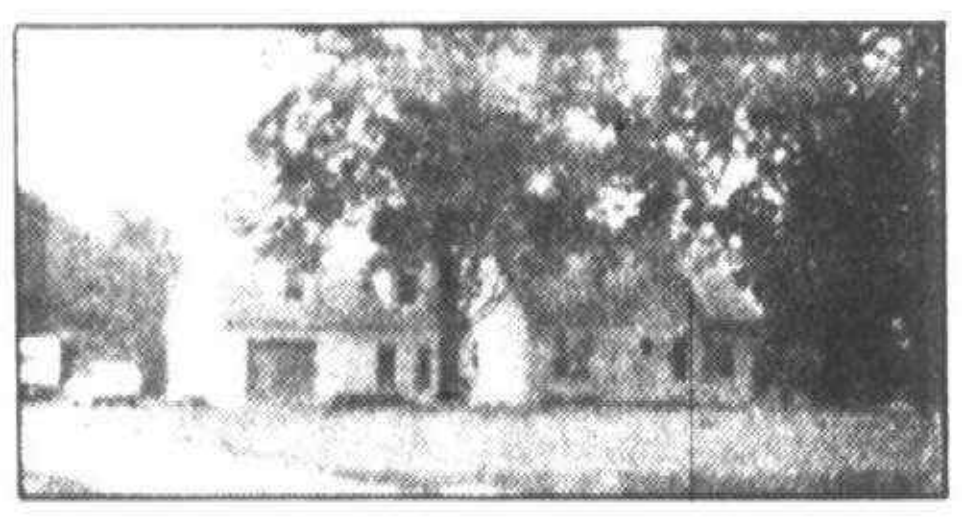

6. REDFORD TOWNSHIP

A Home and Income

See this attractive 3-Bedroom home with separate entrance to a rented apartment. Attached Garage on a 117 x 273 ft. lot. Low taxes. Only $37,900. 12080 San Jose. ML 63638 Century 21-Hallmark, Inc. 937-2300

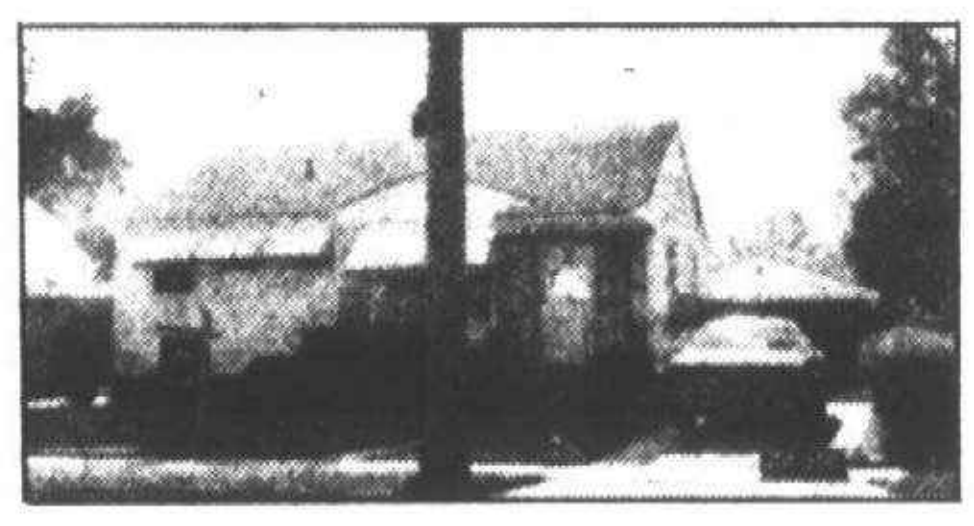

7. OAK PARK

Quick Occupancy on this home on Rosewood North of Nine Mile. Spacious 3 Bedroom Ranch, carpeting, Drapes, Country kitchen, basement, 2-car garage and Deluxe Pool. Asking $25,900. FHA Appraised. ML 55510 Century 21-Hallmark, Inc. 937-2300



8. REDFORD

OPEN SUNDAY 1-4

9059 Winston West of Telegraph, N. of Joy. Take time out to see this beautiful 3 bedroom face brick ranch! Central air and low heating bills. Relax in the recreation room this winter or the enclosed patio in the summer. Priced for quick sale at $37,900. ML 56190 Call Century 21-Taylor Masters 537-0440

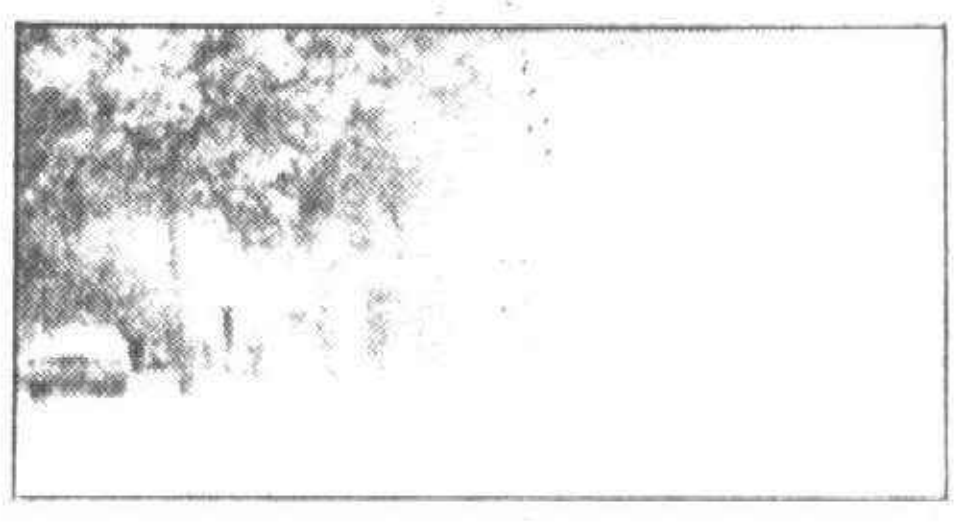

9. DEARBORN HEIGHTS

NIGHTINGALE NEAR ANN ARBOR TRAIL - Everything you need on one floor including a large utility room. Formal dining room and natural fireplace. A large lot with 2 car garage. It's brick and $33,900. CALL FOR APPOINTMENT!! ML 58545 Call Century 21 Taylor Masters 537-0400

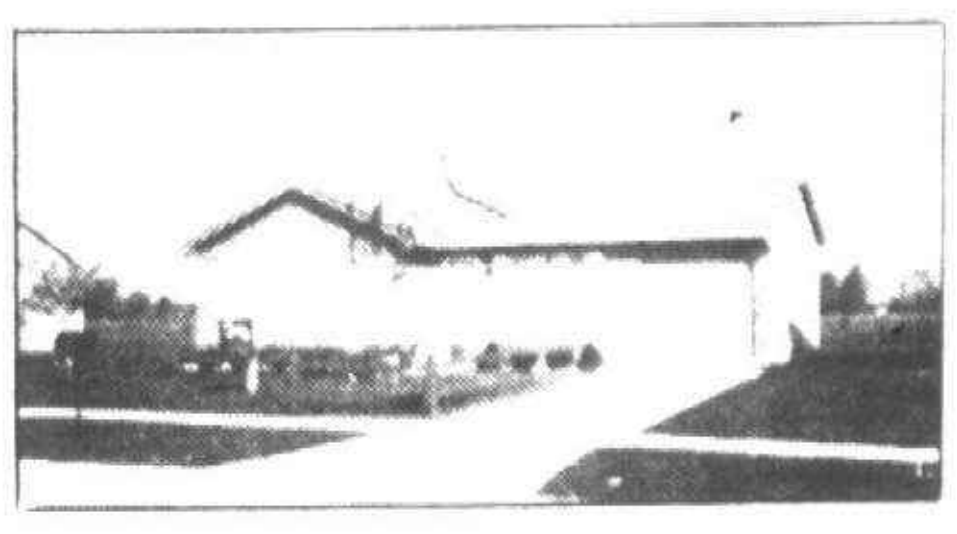

10. SHARP HOME

Brick ranch with 3 bedrooms, carpeting new throughout, large lot, only 2 years old, attached garage, full basement, ... $41,900. Call us. We're Here for You. Century 21 Hartford West Inc. 453-7600 #...

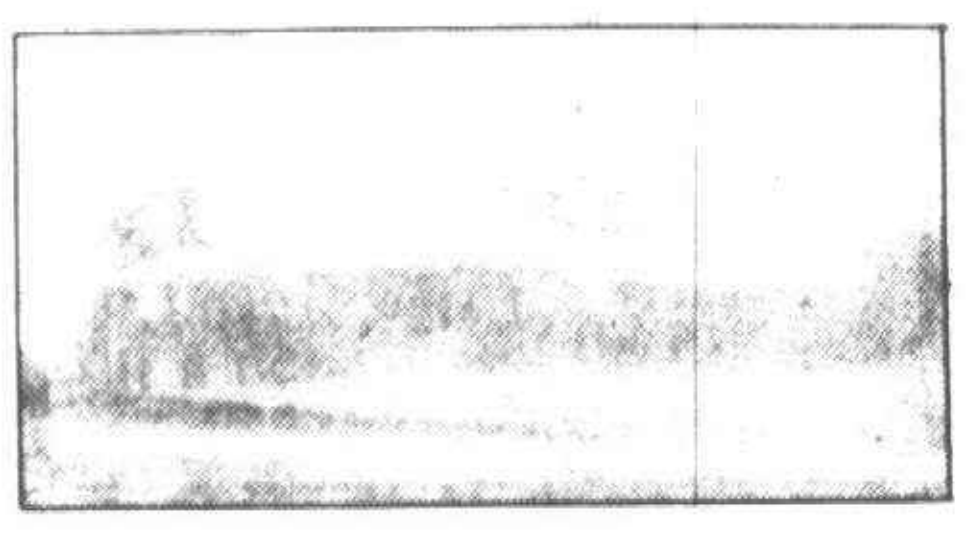

11. SALINE TWP.

All brick ranch with 2500 sq. ft. on 9.6 acres. Home includes 3 bedrooms plus 2 more in a fabulous finished walk-out basement. 3 fireplaces, 1st floor laundry, 16 x 32 inground pool, additional building for the hobbyist. Absolutely sharp, sharp, sharp! Century 21 Hartford West, Inc., 453-7600 #60586

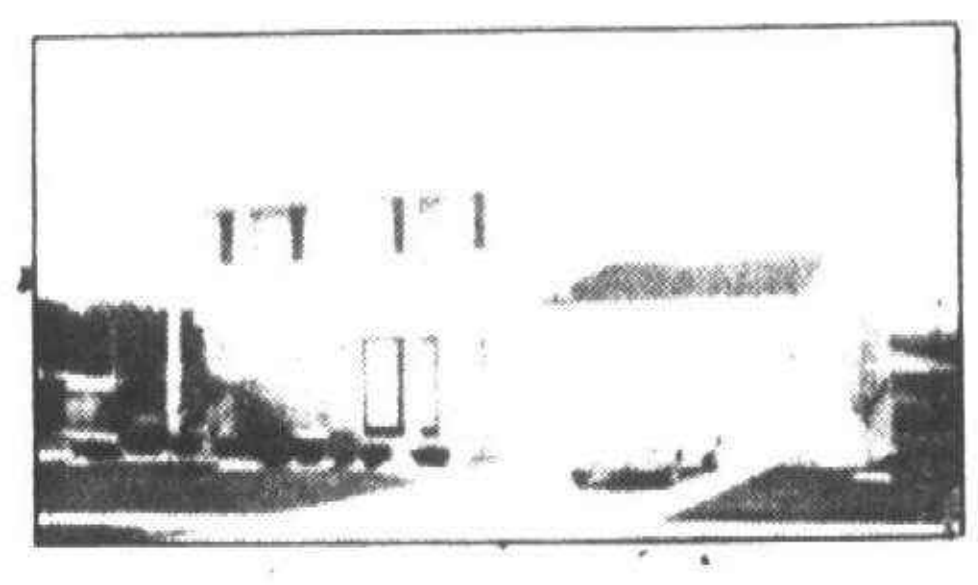

12. $13,000 ASSUMES

present mortgage. No qualifying and no waiting, immediate occupancy. This large 4 bedroom beauty features 2½ baths, kitchen appliances and marble sills. So clean it squeaks! Large family room with natural fireplace. Owner transferred and priced for fast sale. Century 21-Hartford West, Inc., 453-7600 #61984



13. FARMINGTON BEAUTY

Situated on an acre - high on a hill is this beautiful 4 bedroom brick tri-level with over 2800 sq. ft. 3½ baths, formal dining room, family room with natural fireplace, 1st floor laundry, attached 2½ car garage, inground pool and many more custom features are included with this elegant home in Farmington Hills. Priced at $124,000. ML 60025. Call Century 21, Hartford South 261-4200

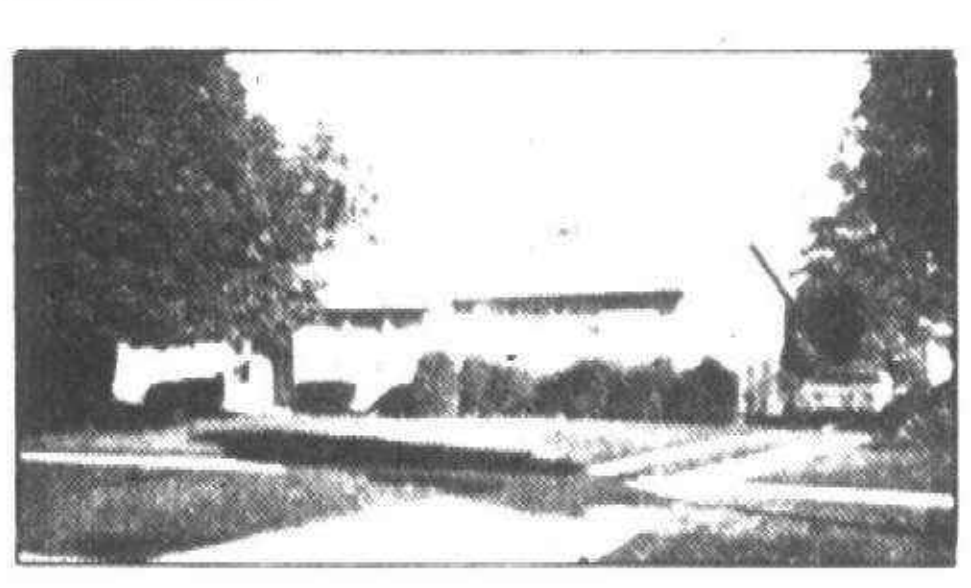

14. NEW LISTING LIVONIA

Super sharp 3 bedroom brick ranch, 1½ baths, tiled recreation room, 2½ car garage and much, much more. Situated in Livonia's best built subdivision. Walk to schools and tennis courts. 1st offering $48,900. Call Century 21, Hartford South 261-4200

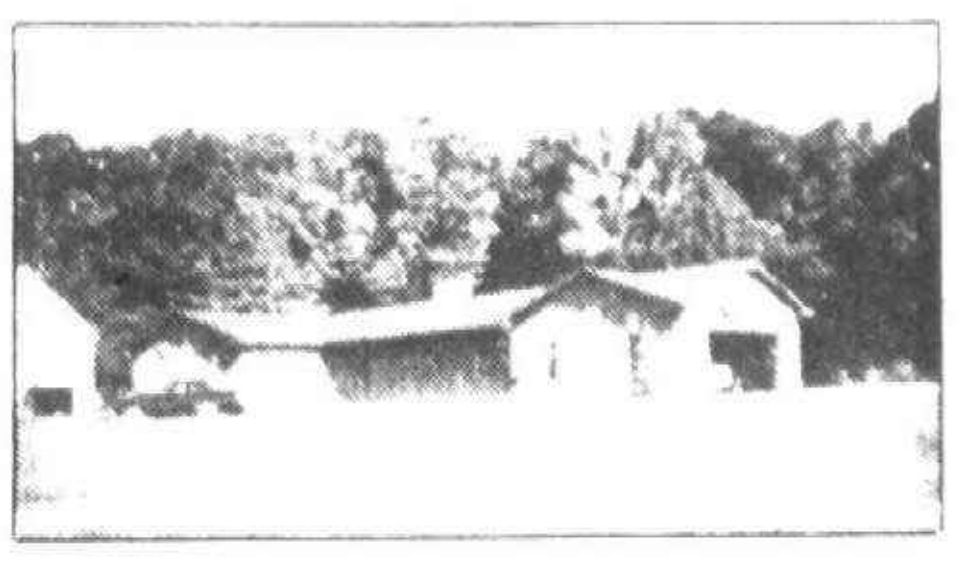

15. RAMBLING RANCH 1ST OFFERING

Beautiful 3 bedroom brick ranch, 2½ baths, family room with natural fireplace, basement, large lot, attached garage, over 2100 sq. ft. of elegance. For $78,900. Call Century 21, Hartford South 464-6400

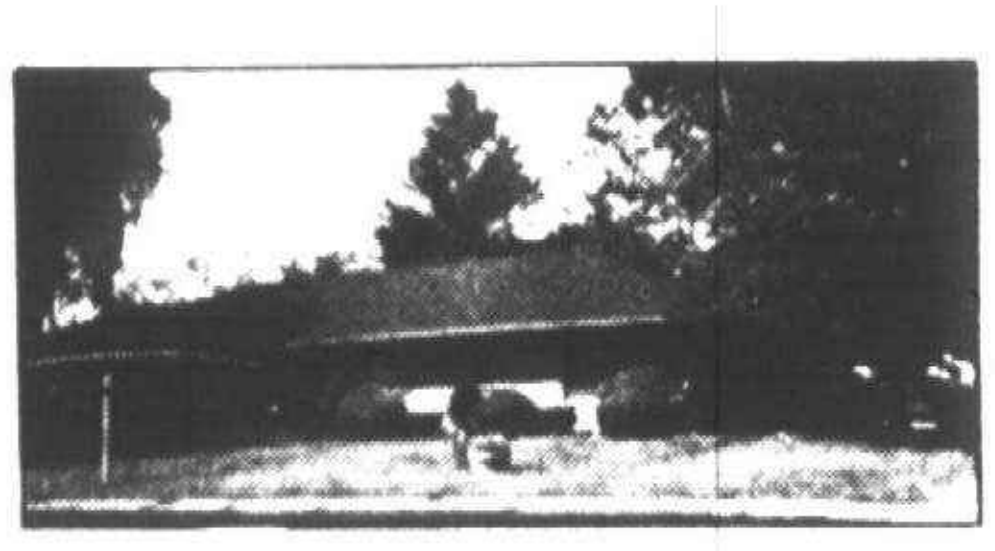

16. LIVONIA-RAMBLING RANCH

Spacious custom built brick ranch. 3 large bedrooms, 1½ baths, den, natural fireplace, enclosed jalousie porch, patio, 2 car attached garage, all on large country lot. Asking $49,900. Call Century 21 Hartford South 464-6400



17. REDFORD TWP.

Custom built 3 bedroom ranch features kitchen with built-ins, 2 fireplaces and beautifully finished basement with game room, plus 2 car attached garage. ML62835. Call: Century 21, Hartford 401, Inc. 537-6808

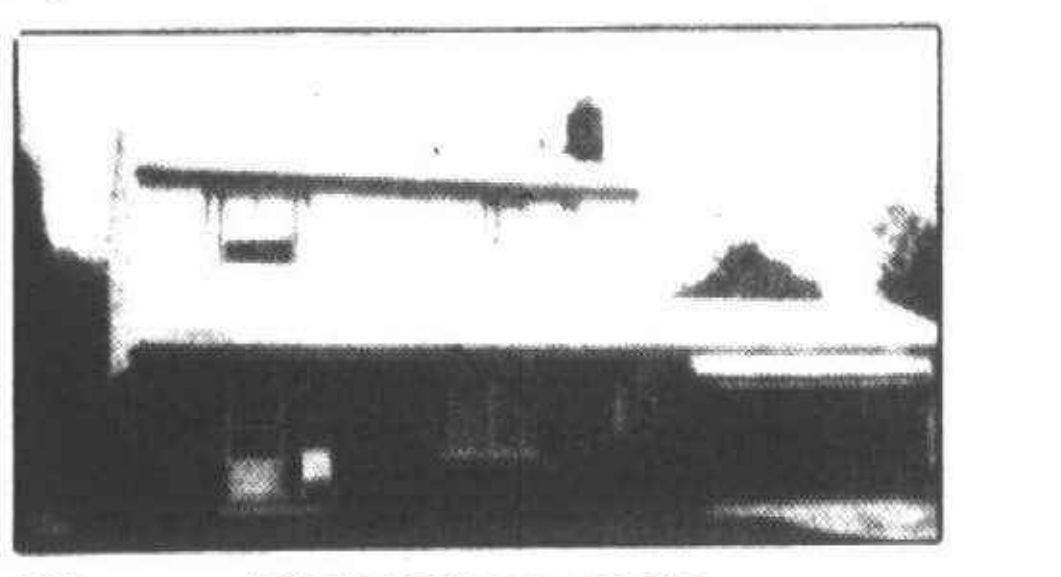

18. REDFORD TWP. RAVINE LOT

4 bedroom custom built Colonial. Tastefully decorated. Features: kitchen with built-ins, beautiful recreation room, 2½ car attached garage, all on deep ravine lot. Call now! Century 21, Hartford 401, Inc. 537-6808

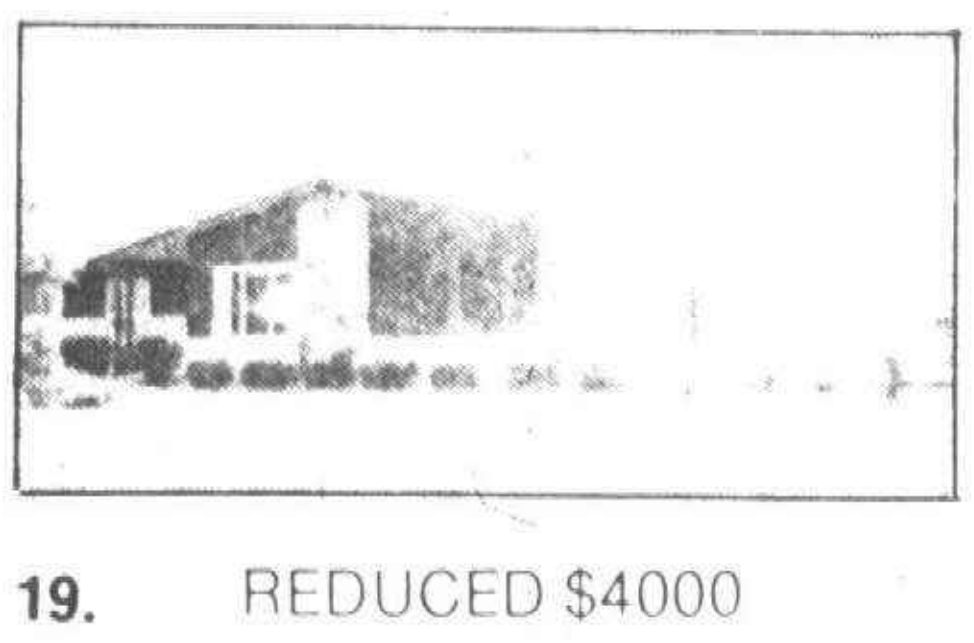

19. REDUCED $4000

Luxurious brick ranch features: central air, 2½ baths, formal dining room, 1st floor laundry and sunken bedroom suite. Large lot and now only $75,900. ML 60021 Call Century 21 Hartford North, Inc. 261-2000

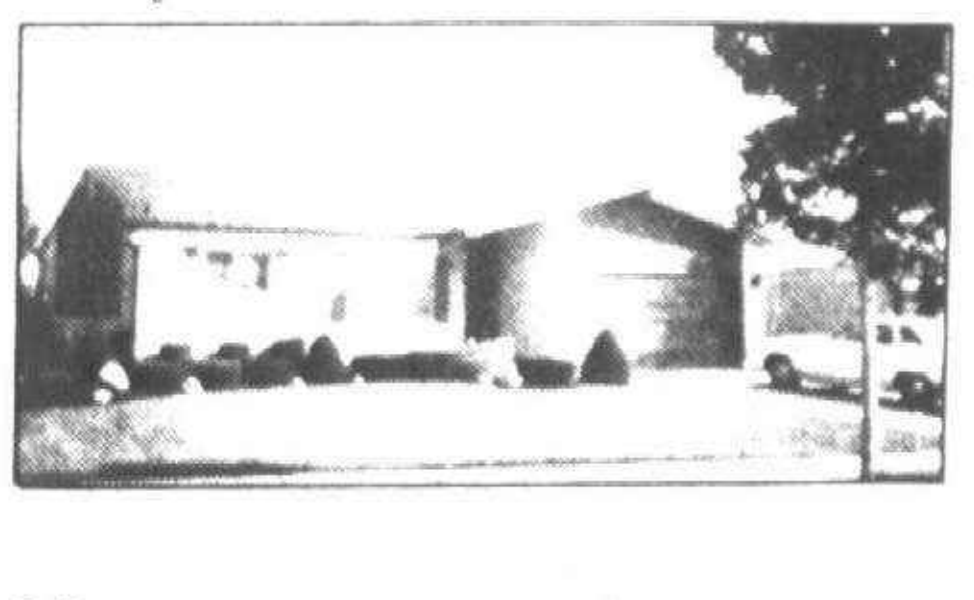

20. LIVONIA

In perfect condition, beautifully finished basement, 3 bedrooms, family room has natural fireplace and doorwall to lovely terrace. Just listed $66,900. Call Century 21 Hartford North Inc. 261-2000

318 Redford

LOW TAXES!

Lovely 3 bedroom brick ranch, basement, 2½ car garage, central air, new roof, desirable area in Redford. Asking $35,500

GRAMCO
525-7400

NEW LISTING

Maintenance free aluminum sided 3 bedroom home. Featuring a formal dining room, full basement, fenced yard and in move in condition. Only $27,900.

HARRY S
WOLFE
COMPANY
33235 Seven Mile 474-5700

PAUPERS PALACE

You surely will not be a pauper when you show off this immaculate 3 bedroom ranch. Central air plus an air cleaner. You can tinker year round in the workshop. Super assumption available. Come today to see the King's Palace for only $22,900

HARRY S
WOLFE
COMPANY
33235 Seven Mile 474-5700

PRICED TO SELL

Only $28,900 for this sharp 3 bedroom brick ranch home. With a 20 ft. modern kitchen, full finished rec. room and a fenced yard.

HARRY S
WOLFE
COMPANY
33235 Seven Mile 474-5700

THREE bedroom brick, 2 car garage, 2 baths, central air, partially finished basement. $37,800. 937-3356

REDFORD BUYERS CALL
"JERRY STILL"
WHERE'S MY AD?

If you're listed with Jerry Still's GUARANTEED ADVERTISING plan, it would be here. (Prospective sellers call Jerry Still.)

"$44,900"

4 BEDROOMS. Custom built brick, 2 baths, FIREPLACE, large kitchen (built-ins), new carpeting, new roof, above ground pool, gas barbeque, full basement. Prestigious Western Golf area. 14360 Winston. MAKE OFFER

"$21,900"

SUPER BUY. 3 bedrooms, FINISHED BASEMENT, original owner condition, all appliances negotiable. Fast occupancy. (Seller Florida bound). 15841 Lennane. 1 block north of Glenhurst Golf Course.

"JERRY STILL"
937-2300
CENTURY 21
HALLMARK INC

REDFORD
4 BEDROOMS

FEATURED in this Super Sharp and clean Brick Ranch with enclosed Florida room. Central air, dining room, carpeted throughout. Modern kitchen, 1½ baths, rec room with fireplace, 2 car garage, lovely yard.

S. REDFORD

LOVELY DECOR in this mint condition Brick Ranch, 3 bedrooms, 1½ baths, plush new carpeting, modern kitchen, nicely finished rec room, 12 x 12 covered patio.

Golf Course Area

BEAUTIFUL SETTING for custom built Brick Ranch with attached garage, central air, 4 bedrooms, 2 full baths, 3 fireplaces, modern kitchen, carpeted, large family room. Beautifully landscaped yard with 20 x 40 ft. inground pool. Full basement. $55,900.

OPEN SUN. 2 to 5
MUST SEE this Gorgeous Country Estate on well landscaped ¾ acre lot. Custom built brick and fieldstone on well landscaped ¾ acre lot. Custom built brick and fieldstone ranch with 2½ car attached garage, carpeted throughout. 22 x 27 ft. family room with wet bar and fireplace leads to huge covered patio with barbeque. Community building overlooking parklike yard with beautiful 20 x 40 inground pool.

9335 Beech Daly
EARL KEIM
538-8300
REDFORD INC.

REDFORD TOWNSHIP, 3 bedroom brick bungalow, 1½ car garage. Newly decorated, central air, aluminum sided. Good buy for $29,000. 539-9334

REDFORD TOWNSHIP

Older maintenance free 4 bedroom home on 70 x 120 foot lot. Basement, oversized garage, patio, close to 5 Mile. A heap of livin' for the price. $21,000

REDFORD TOWNSHIP

23 foot living room, well located and maintained older home. Has hardwood floors, enclosed porch, full basement, extra lot available. 5 Mile, Beech Daly area. $24,000

TEPEE
25200 Five Mile 533-7272

318 Redford

S. REDFORD
CUSTOM CAPE

QUALITY THROUGHOUT distinguishs this custom built Cape Cod with famous name brands like Anderson windows, and Thermo Pane picture window, copper plumbing and Crane bathroom fixtures on wooded lot. this 3 bedroom home has custom built ins, custom drapes, and new carpeting thru out. A huge 41 ft. recreation room and 23 ft. living room. Both with natural fireplaces 2½ baths, (tiled), 2 car attached garage, only $54,900. See this great buy at 9611 Rockland, Redford.

RYMAL SYMES
538-7740

STARTER HOME

Fantastic buy on this beautiful 2 bedroom home. Carpeting thru-out, garage. Only $20,900. Low down payment or easy assumption.

Castelli
525-7900

RANCH

Face brick with three bedrooms, plus a finished basement, two full baths, two car garage, at $33,500. Call 525-4200

Integrity
Realtors

REDFORD LENNANE
JUST REDUCED

Spotless 3 bedroom all brick ranch with aluminum trim, 1½ baths, formal dining room, finished recreation room, garage, move in condition. $32,900

DURSO 261-1400

3 Bedroom

brick home located in prime area of South Redford, full basement, dishwasher in kitchen, dining room, carpeting, 2½ car garage. A real livable home. Asking only $35,900. Call today for an appointment.

Century 21
Boardwalk Div 459-3600

319 Homes For Sale Wayne County

ASSUMPTION
$2500

W. of Telegraph & 6 Mile. Puts you immediately in this brick bungalow. 3 bedrooms, finished basement, 2 car garage, no red tape. Won't last, call today.

SUMMIT
427-3200

DEARBORN HTS. Michigan Telegraph Area. 4631 Edgewood. New, 3 bedroom brick ranch, nice yard. $26,900. Call between 4 & 6 PM. 278-8319

EXECUTIVES
HERE IT IS!

Custom multi level nestled on picturesque private setting featuring four or six bedrooms, four full and two half baths, marble foyer, family room with wet bar, recreation room, library. Quality appointments throughout. $164,900. FWA 851-1300

The Durbin Co. Realtors

HANDYMAN

Older 3 bedroom aluminum sided bungalow on a 70 ft lot in the city of Dearborn. Needs some work to bring up to city code. As is. Only $22,900

HARRY S
WOLFE
COMPANY
33235 Seven Mile 474-5700

302 Birmingham Bloomfield

Builder's Subdivision Close Out
WHISPER WOOD
BLOOMFIELD HILLS
3 MODELS

ONE 2,500 sq. ft. Quad Level with 4 bedrooms, 3 full baths, large family room with fieldstone fireplace and wet bar, ½ acre lot, side entrance garage, many other extras. $101,900

ONE 4 bedroom Ranch with 2½ baths. English Tudor elevation. $96,400

Call JERRY KAYE
ROBERTSON BROS
Quality Workmanship & Materials Throughout
644-3633
(Noon-6PM daily except Thurs.)

SPLIT RANCH
BLOOMFIELD HILLS

Brand new 4 bedroom, 2 baths, 2 powder rooms, den, family room, dining room, country kitchen
$111,500
OPEN DAILY (Except Thursdays)
1PM-8PM
at
774 Brookwood Walke
Located between Long Lake & Square Lake west of Eastways Road in North Bloomfield Hills

RODNEY LOCKWOOD & CO
647-0760 644-4024

A DREAM UNREALIZED for the transferred owner of this NEW Custom-Built Dutch Colonial! A 3-Year Lease is offered to the Lucky First Occupants. See the Large fully equipped Family Kitchen with informal dining—open to Sunken Family Room with unique Fireplace and French doors to outside. Gracious Formal Living & Dining Rooms off central foyer with ceramic floor and open colonial stairway. 3 bedrooms, 2 baths up—Den or 4th bedroom and full bath down. 1st FLOOR Utility. 2½ car garage—Unequaled trim details and decorator ceramic—ALL BRAND NEW in Prestigious COLONY FARMS!

McKEON, INC.
REAL ESTATE
453-6800

302 Birmingham Bloomfield

ATTRACTIVE Spanish Colonial, one year old, very beautiful neighborhood, many extras. Must see to appreciate. $146,000. 851-1293

BEAUTIFUL PLANTINGS enhance the setting for this Birmingham ranch featuring fireplace in living room, 3 bedrooms, 1½ baths, and full basement. Excellent family area. Just listed and won't be available long at $56,900

LAVERNE EADY
& ASSOCIATES
626-4711 275-4422

BERKLEY & ROYAL OAK
NEW HOMES

3 bedroom, 1½ baths, brick and aluminum colonial, fully carpeted, $33,900. 5% down payment. 7¾% mortgages available with monthly payments of approximately $230 plus taxes. Model shown by appointment only.

BARRY HOME BUILDERS
557-3682

WILLIAMSBURG MANSION on heavily treed private court. Quarton Lake Estates -- an acre of beauty with meandering stream & foot bridge. Huge rooms on 3 floors plus full walk-out lower level. Multiple bedrooms & baths, maid's quarters, 3 fireplaces in library, family & living rooms, up-to-the-minute St. Charles kitchen, front & back stairs, wider 6 panelled doors, beautiful moldings. Oversized attic fan. Total charm, in top condition. Just listed. $191,000

Chamberlain
646-6000

Birmingham Farms

Super ranch house with fantastic floor plan including large family living room, den, 1st floor utility and 3 bedrooms. Completely redecorated inside and out. On large lot with fenced yard, gas barbecue, dog run, mature trees, sprinkling system and professional landscape. Inside boasts decorator wallpapers and carpeting, custom draperies and stereo throughout, fire alarm, GE double self cleaning oven, Corning range, KitchenAid dishwasher, unique fixtures, central air, ceramic tile in foyer. The extras go on, and on. Bloomfield Hills Schools. 1st time offered. $87,500 or best offer.
851-5171

CONTEMPORARY Quad Level, central air, 5 bedrooms, 3½ baths, 3 car garage. Pine Lake privileges. Excellent views of both Pine Lake & Orchard Lake. Bloomfield Hills schools. Serious inquiries only. 682-9038

Builder's Subdivision Close Out
WHISPER WOOD
BLOOMFIELD HILLS
2 MODELS

ONE 2,500 sq. ft. Quad Level with 4 bedrooms, 3 full baths, large family room with fieldstone fireplace and wet bar, ½ acre lot, side entrance garage, many other extras. $101,900

ONE 4 bedroom Ranch with 2½ baths. English Tudor elevation. $96,400

Call JERRY KAYE
ROBERTSON BROS.
Quality Workmanship & Materials Throughout
(Noon-6PM daily except Thurs.)

BY OWNER, charming recently redorated, well maintained 4 bedroom colonial in downtown Birmingham. Includes living room with fireplace, dining room, panelled family room, 1½ baths, 2 car garage, patio, carpeting, drapes, kitchen built-ins, full basement with office. Must be seen to be appreciated. $67,500. 642-5752

BIRMINGHAM - Newly listed 3 bedroom, 1½ story, carpeting, kitchen appliances. Near schools, shopping and commuter. $32,900

REDUCED to $46,500 - Nice 3 bedroom brick ranch in Beverly Hills. Fireplace, kitchen appliances, 2½ car garage, fenced yard. Birmingham Schools. Immediately available.

A Goode Listing Is A Good Buy
GOODE
REAL ESTATE
1411 N. Woodward MI 7-1898

BIRMINGHAM Ranches. All available on land contract, 10% down, 8½% interest (some handyman specials.)

2 bedrooms: 1 with double lot, one with family room. 3 with garages. $21,000 to $27,500

UNIQUE CONTEMPORARY City of Bloomfield Hills. Approx. 2 acre site about 4400 sq. ft. ranch with walk out lower level. Construction just begun. 4 bedrooms, 4½ baths, many special custom features.

RHODES
Ofc 642-0014 Eve 646-1074

BIRMINGHAM Midvale, Seaholm school area, spacious custom built 3 bedroom 2½ bath ranch, built-in appliances, 2 fireplaces, 1 in living room and family room, centrally air conditioned, finished recreation room. Must see to appreciate. 646-0267

QUALITY BUILT Brick Ranch, walk-out basement, 2 car garage, 3 bedrooms, 2 baths, 2 fireplaces, 3 picture windows, lovely view on rolling ½ acre with several large trees in Bloomfield Hills Schools. $58,900 626-0136

Bloomfield Hills
Lovely 3 Bedroom Ranch 1½ ACRE 4 Car Garage
BY OWNER $98,500
477-7636 272-2421

BLOOMFIELD CONTEMPORARY
OPEN SUNDAY 1-5

Brand new! 3 bedroom 2 baths, choice location, very private, quality workmanship. 2348 Devenshire, N. of Square Lake, E. of Woodward. $68,900

HOWARD T.
KEATING
Assoc., Inc
646-1234

BLOOMFIELD

Super view of Hammond Lake and Privileges only steps away. 3 bedrooms, walkout lower level brick ranch. Appointment only $81,900

EARL
KEIM
Realty North, Inc
681-5700

302 Birmingham Bloomfield

BIRMINGHAM SCHOOLS

Excellent value in this 3 bedroom ranch with basement. Good sized kitchen. Immediate possesision. Only $34,500

BALDWIN ASSOCIATES
REAL ESTATE, INC
642-9010

BLOOMFIELD HILLS By Owner. Lovely location. Attractive well built & cared for 3 bedroom brick ranch. Clean & bright. Living room with fireplace, dining room with doorwall to large patio, kitchen with eating area & built-ins. Full basement with huge rec room. 2½ attached garage. Economical gas heat, nicely landscaped with trees & shrubs. ½ acre fenced lot. Come see for yourself even if its raining what a great house & a great buy. Immediate occupancy. Open Sat. & Sun. $61,500 852-2060

BLOOMFIELD'S BEAUTIFUL SODON LAKE AREA. Custom 3 bedroom, 2½ bath Ranch offers spacious feeling throughout. Enjoy it's charming family room, lovely living and dining area, delightful screened porch, 2 fireplaces, central air. All on a magnificent treed property in a prestigious area. $87,900

Robert Wolf Co.
353-9555 res. 626-0363

LARGE

Impressive Bloomfield Hills colonial, 4 bedrooms, 2½ baths and ½ baths, fireplaced family room, central air, huge ½ acre yard. $78,500

Century 21
FAIR TOWNE CO.
851-0900

LEAVING TOWN!
Don't Want To Sell!

Consult us about our rental and/or property management service. Over 9 years experience in management field. Competitive rates.

GOODE REAL ESTATE
1411 N. Woodward MI 7-1898

COUNTRY ACRE minutes from Downtown Birmingham. Exquisite Colonial, newly decorated in quiet elegance. Spacious. 4 fireplaces in large living & formal dining rooms & in rustic, beamed family room & richly panelled rec room. 4 big bedrooms & double sinks in upstairs hall & master baths. Superb Gourmet kitchen with island. 1st floor laundry, double furnace with Central Air. Just listed. $139,500

Chamberlain
646-6000

DELIGHTFUL, remodeled Ranch on private half acre circled by tall pines in Bloomfield Hills. Rustic appeal with wooded beamed ceilings, rough stucco walls, top carpeting, 3 (possible 4) bedrooms, family & game rooms, charming kitchen, 2 fireplaces, new utility room - office, newer roof & furnace, Central Air, electronic filter, etc. Just listed. $89,900

Chamberlain
646-6000

EXEC LARGE FAMILY

BIRMINGHAM spacious custom Georgian Colonial, 4,200 square feet, 4 bedroom, 2½ bath plus seperate entrance 3 rooms & bath suite. 3 car heated garage, super location, walk to schools, must see. 645-5518

FRANKLIN BY OWNER

Custom country English home, secluded wooded setting, with natural pond. 4 bedrooms, 4½ baths, 18 x 26 gathering room with window seat, french doors, 1½ story structural beamed ceiling, wet bar, natural brick fireplace with brass hood, music room with hidden patio, pie shaped sunken dining room, natural quarry & random pegged oak floors, first floor laundry room & basement kitchen & breakfast room with pantry storage & patio, gas grill. 1¾ acres, sprinkler system. $267,500. Call for Appointment. 626-0491, 642-1112. 642-6733

BEVERLY HILLS - corner brick ranch, 2 bedrooms, large living room, fireplace, modernized kitchen, carpeted dining area, 1½ baths, recreation room, breezeway, 2 car attached garage, immaculate condition. $53,900 644-0512

302 Birmingham Bloomfield

Great Family Home

Birmingham Schools, walk to Meadowbrook Elementary. Quality custom built ranch with full basement, separate dining room and family room open unto patio and heated Gunite inground pool. Move in condition. Not a drive by. Must see inside to appreciate. $112,900

Cider Mill Area

Sparkling 3 bedroom ranch tucked away in sleepy Franklin Village. 1 mile from Cider Mill. A winding 400 ft. driveway leads you to this professionally remodeled home hidden on its own 2½ acre park-like setting. Included is a brand new kitchen featuring Mutschler cabinets, new appliances and even a copper hooded range. Pella windows, interior brick walls and new hardwood floors & carpeting are only part of the extensive care in redecorating this Franklin Hide away.

SNYDER
KINNEY &
BENNETT
FRANKLIN VILLAGE 626-9600

IN TOWN RANCH

Close to Grand Trunk Commuter Station. 3 bedrooms, living room 26.7x12 with dining 'L.' Rec room in basement and space for an office. Updated kitchen, furnace 1 year old, redwood deck, brick patio. Window treatment, carpeting, living room air conditioner, washer, dryer, stove, refrigerator, dishwasher included. $46,500

OPEN SUNDAY 2-5

2367 ACORN CT. between Middlebelt and Square Lake off Uplong Dr. Contemporary ranch on a hill with a view from every room. 2 bedrooms, master bedroom has a dressing room, 2 baths. Living room with fireplace, library, patio, Terraza floors, excellent storage. $78,500

SNYDER
KINNEY &
BENNETT
BIRMINGHAM MI4-7000

OPEN SAT & SUN
1-5:30 PM
WALDEN POND SUB

New custom contemporary colonials in Bloomfield Township overlooking Wing Lake. Choice lots available. Will build to suit. Bloomfield Schools. North of Walnut Lake Road, one block west of Franklin Road.

REGENCY
BUILDING CO
626-7723

IN STILL MEADOW - Fantastic closets & cupboards, storage space in a pillared Colonial. 4 bedrooms, 2½ baths, living room, dining room, family room, kitchen with eating space, 1st floor utility room, finished basement, rec room, large porch, all drapes, fully carpeted, treed private lot. 1 owner. $129,900 646-8381

OPEN SATURDAY & SUNDAY
1 to 5 PM
1175 Peveril Rd. Bloomfield Hills
852-5083

Custom brick 1 level ranch. 3 large bedrooms with walk-in closets, large family room, up dated kitchen with built-ins, 2½ baths, 2 full wall brick fireplaces, lovely 150 x 150 lot, 2½ car attached garage, circular drive, in ground heated gunite pool completely screened, dog run. Excellent location. Buyers only. $74,500

HEART OF BIRMINGHAM Mature trees surround charming, newly decorated 3 bedroom colonial near Holy Name. Oak floors in spacious family room, living room & dining room. Fireplace, super closets & built-ins. Large fenced in yard with patio, garage. For sale by owner. $78,900. Call 645-5546

302 Birmingham Bloomfield

Pillared Colonial
ON RAVINE LOT

FOUR Bedroom pillared colonial on beautifully treed ravine lot. Flagstone foyer, living room, study, dining room, kitchen by Mutschler, breakfast nook, large panelled den with hardwood floor and oversized fireplace. Utility room, 2 full baths, ½ bath, 2½ car garage, basement, built by Pulte in 1963. Georgetown Subdivision, Birmingham schools, possession Feb. 28, 1978. By owner. $109,500. By appointment only. 642-9088

OPEN SUN 2 TO 5 Wabeek North finest Bloomfield Hills area. Stunning 1975 Spanish Ranch, exposed lower level, 75' deck with treed lake view. Spacious, open interior. Full wall California Driftstone fireplace serves huge living & dining rooms with 4 doorwalls to deck. 5 bedrooms plus library, fireplaced family room, gym room, finest possible kitchen. 1725 Long Lake Shore, E. of Middlebelt, N. off Long Lake Rd. on Wabeek Lake Dr. $314,900

ASK FOR BILL BARKER
Chamberlain
646-6000

SCHOLZ DESIGNED HOMES
YOUR LOT OR OURS
YOUR PLAN OR OURS
C & N BUILDING
332-3230

OPEN SUN 1 TO 4:30 Resort Estate, Bloomfield Hills on Orange Lake. 95' of sandy beach -- good swimming, fishing, sailing. Lots of room & extras for comfort. 5 bedroom Ranch with walk-out lower level to lake. 4 full baths, 2 fireplaces in family & living rooms (both 30'x12'), big finished rec room, maid's quarters. Central Air, big glassed areas. 3381 Chickering Lane, S. off Hickory Grove, just E. of Telegraph. $159,000

Chamberlain
646-6000

302 Birmingham Bloomfield

HALF ACRE GARDEN SPOT in Franklin. Lovely colonial with 3 big bedrooms, 3 full baths, 2 fireplaces in family room & living room. Gourmet country kitchen. Miami Blue pool tucked in the trees. $119,000

Chamberlain
626-9100

HICKORY HEIGHTS. By Owner. Adams-Long Lake Area. 4 bedroom Farm Colonial, 2½ baths, large formal living room, formal dining room, paneled family room with raised hearth fireplace, big kitchen with eating space, laundry room, large glass walled porch, basement, 2½ car garage. Priced to sell. Buyers Only. Open Sunday 2-6PM. Call 644-8754

FRANKLIN SPACIOUS 3 bedroom brick ranch on heavily wooded acreage. 1½ baths, screen porch, 2½ car attached garage. $76,500 851-4512

Private Setting

A short walk to downtown Birmingham, and commuter train, all brick quality built, wet plaster ranch with full basement and 2½ car attached garage. 3 bedrooms, fireplace in living room. Beautiful 100 x 140 ft. lot with mature trees. $62,000

Max
BROOCK
4139 Orchard Lake 626-4000

LAKEFRONT: Prestigious Vernor Estates. Dramatic brick contemporary ranch, thermopane walk-outs, picturesque view, superior construction, designed for entertaining, extras galore. 851-8667 647-0147

IMMEDIATE POSSESSION

Bloomfield Hills fronts North Oakland Hills Golf Course. 3 bedrooms, family room, 2 baths, 2 fireplaces, 2 car garage. Only $96,000. Call

THE COMMONWEALTH GROUP
288-0022

OPEN SUNDAY 2 to 5
HILLS DR. 6215 Oakland Hills area. Beautiful 4 bedroom, 2½ bath ranch, family room, dining room, full basement, attached garage. Approximately 1.75 acres. Owner building new home, must sell.
E.L. White Realtor 557-3383

302 Birmingham Bloomfield

1ST TIME offered. Beverly Hills ranch, fireplace, 3 bedrooms, family room, ground floor laundry, deluxe appliances. $44,000. Birmingham Schools. 647-1696

BEVERLY HILLS by owner. 3 bedroom brick and aluminum ranch, 1½ car attached garage, natural fireplace, remodeled kitchen and laundry room, excellent condition. $44,900 645-0724

CHARMING OLD HOME in Choice neighborhood, good condition, large trees, 3 bedrooms, 2 baths, den, fireplace, close to shopping area. Call between 5:30PM-8PM 649-2815

BI-LEVEL 4 bedroom ranch, 2½ baths & family room on lot over 1½ acres. Matured area near Quarton & Lahser. Ideal for family living. $109,000. After 3PM 642-4008

COLONIAL, 4 bedrooms, 2½ baths, 1st floor laundry. 408 Wilshire Dr. Bloomfield Hills. $79,900 338-2274

ENJOY NATURE. Charming 4 bedroom, 3½ bath Cape Cod with sloping yard to wide river in prime West Beverly Hills neighborhood. Richly panelled library, 2 fireplaces in living & rec rooms, wet bar. Big 2nd floor sitting room, potential bedroom over garage. Central Air, sprinkler from river. Good value for area. $12? 900

304 Farmington West Bloomfield

BEAUTIFUL Colonial, Bloomfield Hills schools. Pine Lake and beach privileges. 4 bedrooms and study, air conditioning, beautifully decorated. $91,500 851-4861

304 Farmington West Bloomfield

KENDALLWOOD
First Time Offered

(No. 6) A lovely treed ⅓ acre lot cradles this 3 bedroom brick ranch. Freshly painted throughout and newly carpeted, it is ready for immediate occupancy. There's also a full basement, 2 car side entry garage and a new roof for your family's convenience and peace of mind. Call immediately for complete details. This offering will not last. $57,500

Century 21
VINCENT N. LEE
EXECUTIVE TRANSFER SALES
553-3408

CUSTOM RANCHES
FARMINGTON HILLS

3 bedroom, 2½ baths, family room with fireplace, laundry room plus full basement, 2 car attached garage. Much More.
MODELS OPEN 9AM-5PM
30191 Gladstone & 30190 Ardmore. Off Orchard Lake Rd., north of 13 Mile, west on Firwood to Ardmore.

PADULA BUILDERS

FARMINGTON. [illegible] bedroom Cape Cod, 1200 sq. ft., 2½ garage, many extras, buyers only. $73,900. 476-4578

FARMINGTON HILLS. 3 bedrooms, 1½ story, aluminum, garage. $36,000 [illegible]

McKAY
REAL ESTATE
AND CONSTRUCTION CO., INC.
SERVING ALL OF LIVINGSTON COUNTY
2649 E. GRAND RIVER, HOWELL

Toll Free [illegible]
BRIGHTON [illegible]
HOWELL [illegible]

Columbus Day Specials!

We've been EXPLORING Livingston County, and have DISCOVERED these excellent properties available to WISE SETTLERS!!

EXPLORE the [illegible] everyone dreams of finding [illegible] 1 ACRE [illegible] rooms, 3 Bedrooms, Family Room with Fireplace [illegible] Kitchen with all appliances included [illegible] Aluminum sided Beauty for ONLY [illegible]

DISCOVER the [illegible] ACRES [illegible] Fireplace, 2½ car attached Garage and ideal location with close expressway access. PRICE REDUCED [illegible]

SETTLE DOWN FOR THE WINTER IN THIS [illegible] Aluminum sided Ranch with [illegible] 2¼ ACRES! Delightful seclusion for newly married or newly retired couple [illegible]

COLUMBUS [illegible]

SEARCHING [illegible] softener, furnace, etc. [illegible] ACRES [illegible]

LOOKING FOR A NEW WORLD [illegible]

IN 1492 COLUMBUS SAILED THE OCEAN BLUE [illegible] and easy on the budget! [illegible]

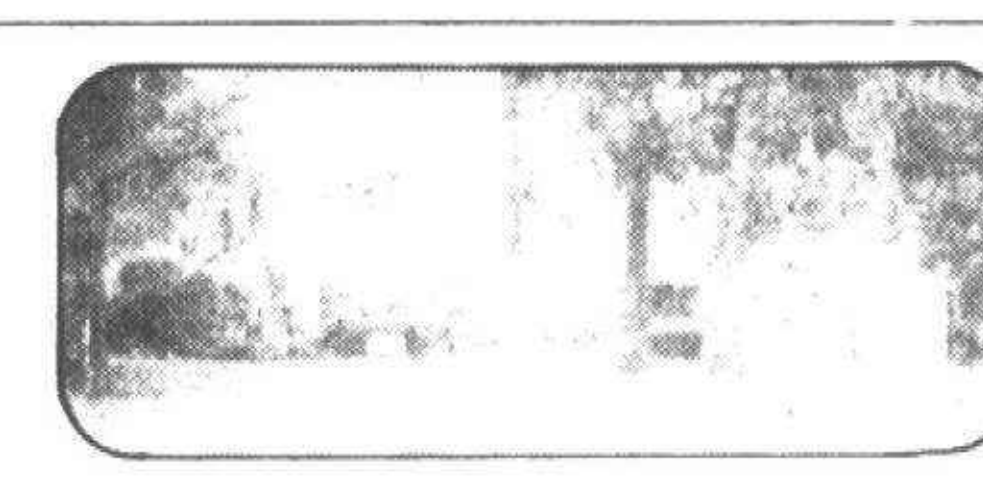

LIVONIA
EXECUTIVE PARADISE
$112,500

Unique, sprawling ranch, 4 bedrooms, giant family room, 2 fireplaces, gourmet kitchen on ½ acre of nature. Six/Farmington area.

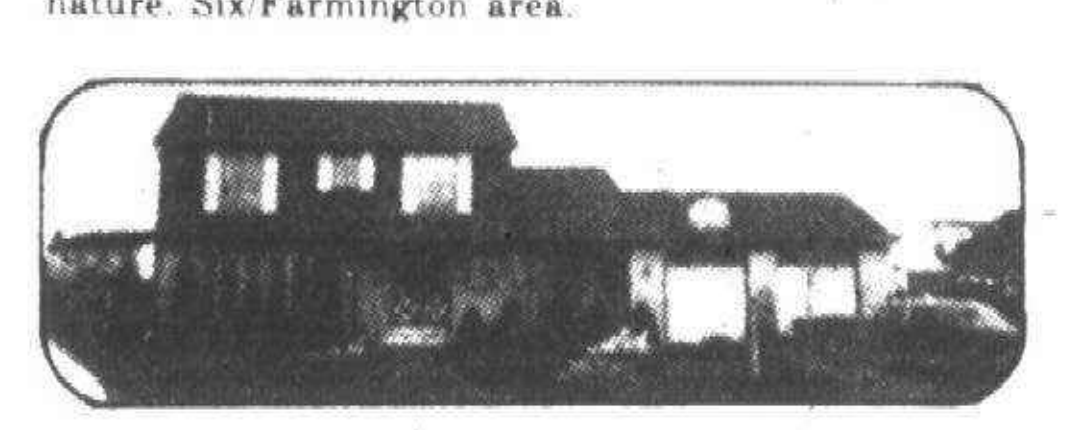

FARMINGTON HILLS
NEW TO MARKET

Seller transferred, fast occupancy. WALK-OUT BASEMENT, CENTRAL AIR, SPRINKLING SYSTEM, 4 bedrooms, den, family room with fireplace, circular drive, plus!!! Asking $84,900.

LIVONIA - $39,900

FIREPLACE in this extra nice 3 bedroom brick ranch with country kitchen, basement recreation room, screened porch, 2 car garage, W. Chicago/Farmington area.

REDFORD - JUST LISTED

Delightful 3 bedroom brick ranch on tree-shaded street, aluminum trim, 2 car garage, recreation room, over-size lot. Asking $36,900.

one way REALTY

TWO LOCATIONS TO BETTER SERVE YOU

15379 Farmington Road 522-6000
31847 Ann Arbor Road 464-0800



LAKES AREA LIVING
"Fun Photo Album"

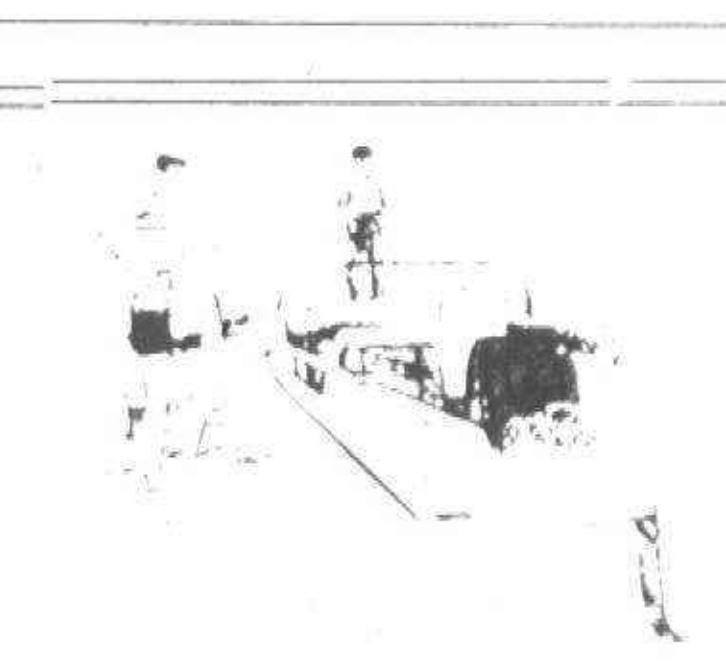

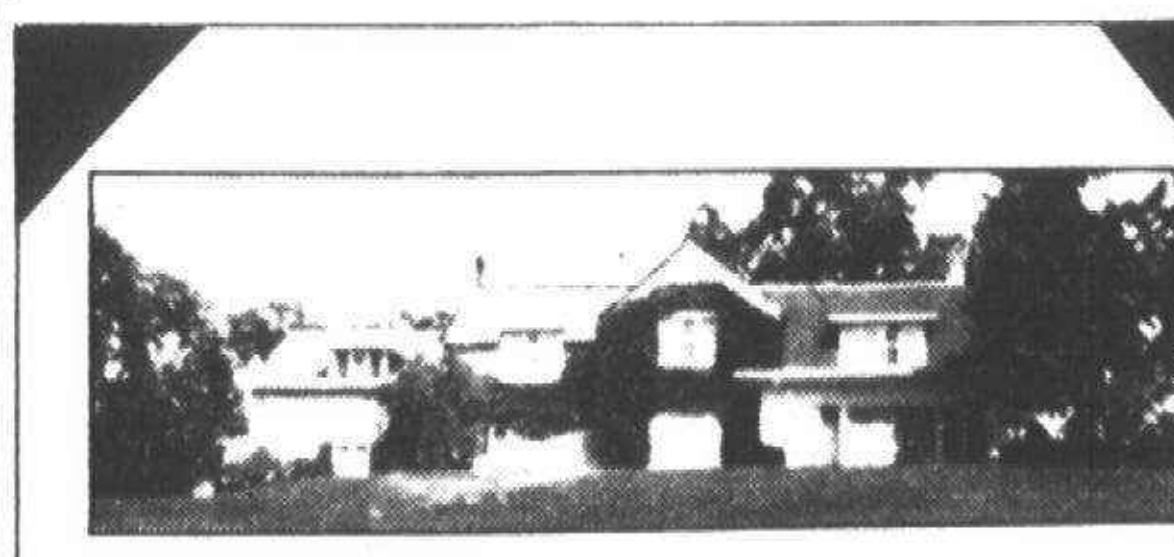

OPEN HOUSE SUNDAY - October 16, 1977 - 1 to 5PM

Enjoy the fall colors while you inspect this beautiful INDIANWOOD LAKEFRONT HOME with privacy and charm, on approximately 3 Acres. 4 bedrooms, 3 full baths second level, Large Living Room, Formal Dining Room, Music or family Room, Too many extra features to list - must see. Priced $165,000.00. HOSTESS: Rhea Fay, CENTURY 21 REAL ESTATE 217, 1120 N. Lapeer, Lake Orion, Michigan 628-4818, 332-2394. DIRECTIONS: N. on M24 to W. on Indianwood Road to end of golf course. Right on Nakomis to property on right - 1455 Nakomis.

JUST LISTED

JUST LISTED: FOUR BEDROOM all aluminum older home with formal dining room, - full basement - two car detached heated garage - all this located on 1/3 acre - completely fenced and beautiful mature trees - MUST SEE!!! $33,900.

JUST LISTED: THREE BEDROOM aluminum and perma stone ranch - 100x135 foot lot - approximately 980 square feet of living space - Michigan basement - pull down attic stairs - Land contract terms available - $5,000 down - $20,500

SEE... NIEBAUER REALTY
624-3015
1374 W. MAPLE

CEDAR ISLAND LAKEFRONT

4 bedroom, 2 story home, large master bedroom with fire place and large balcony, overlooking a scenic lake. 2 full baths, large country kitchen with wood cabinets. 127 ft. on the water. Priced at $82,500

LAKEFRONT

3 bedroom with walkout basement, attached garage, 2 baths, 723 sq. ft. in this family room with brick fireplace, closets everywhere. Three 1000 gallon septic tanks with special septic pump on lower level. Super construction on this custom built home: 2x6 16 centers on roof. Steel beams and floor construction, central air. Not to mention exterior features of all aluminum and a beautiful 28x7 deck off upper level. Priced right at $81,900

Century 21
"of the lakes"



WELCOME FALL

COMMERCE LAKE PRIV.
NEW TRI-LEVEL

Brand new rustic contemporary styling and easy living floor plan is featured in this super custom 3 bedroom with two full bathrooms, huge family room with brick fireplace, 2½ car attached garage, in area of all custom homes. $58,500. Call 363-8307

NEW LUXURIOUS
2 STORY

Country living, close to expressways. Price in the low 90's. Let me tell you about it. Call 363-8307

OLD ORCHARD INC REALTORS 363-8307

CUSTOM HOMES

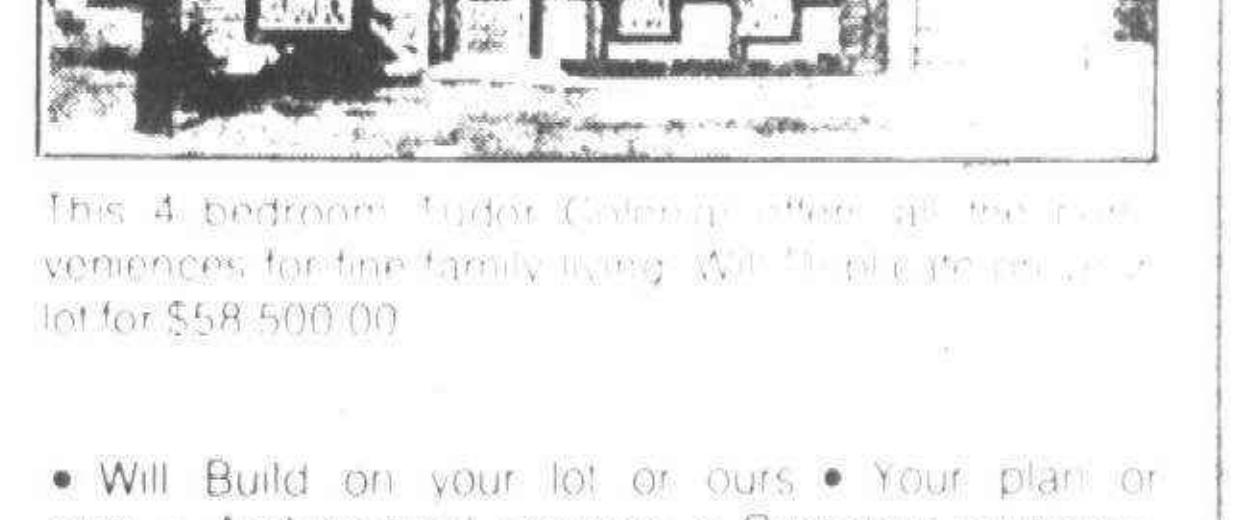

This 4 bedroom Tudor Colonial offers all the conveniences for fine family living. Will [illegible] lot for $58,500.00

• Will Build on your lot or ours • Your plan or ours • Architectural services • Customer participation • Free estimates • Lake Lots Available

Building lots in West Bloomfield, Orchard Lake, Commerce and Oxford areas.

Call 666-2770

Member North Oakland County Builders Association

ACCENT BUILDING CO. 666-2770

Member South Eastern Michigan Builders Association

DRC WIN 2 PASSES!

SCHOOLCRAFT & MIDDLEBELT in Livonia Info/Res 421-7170

ENJOY THE EXCITEMENT OF THE TRACK FROM THE CLUBHOUSE AT DETROIT RACE COURSE

You can win two passes to the Detroit Race Course, compliments of The Observer & Eccentric and the Detroit Race Course. It's easy. Simply put your name and address on a post card and mail it to "DRC, The Observer & Eccentric, 36251 Schoolcraft Road, Livonia, MI 48150." Then watch the classified section of our paper and when your name shows up, call our promotion department at 261-8600, ext. 243, to claim your two passes to the races. That's all there is to do, so don't delay. Enter soon and as often as you like.

304 Farmington West Bloomfield

BEAUTIFUL

Farmington Hills is the location of this newly modernized bungalow on a double lot with mature shrubs and trees. Schools are within walking distance and shopping centers only minutes away by car. $34,900

Century 21
FAIR TOWNE CO
626-8000

BEHIND the Pine Tree screen this large colonial has a lot to offer the family in Farmington Hills. Four bedrooms, 3½ baths, family room and more and 3200 sq ft on an acre lot in Wood Creek Farms. $128,900

Century 21

Gene Darke 2 Realtor
851-6700

BY OWNER - East Lincolnshire Sub. On Commons & cul-de-sac. 4 bedroom colonial, very clean, convenient location, central air conditioning, electronic air cleaner, power humidifier, garage door opener, island kitchen, sunken fireplace, heavy insulation. $86,000. 6-9pm 478-0172

BY OWNER Quiet elegance of an English Tudor, only one year old, center entrance hall floor plan. W Bloomfield Schools, tastefully decorated 4 bedroom, 2½ bath, privacy of a park like back yard, one of a kind arched brick fireplace in large family room, ceramic tiled kitchen and nook floor, brick foyer, stained woodwork throughout, full partially finished basement, lots of closet space. $97,900. Call for an appointment 661-1266

COLONY PARK

Stately English Tudor, 3200 sq ft, 4 bedrooms, master bedroom has dressing room, full bath, large closets. Circular stairway, 1st floor laundry. Peg oak floor in family room. New landscaping with sprinkling system. 3 car garage and much more. $125,000

REALTY WORLD
CHAPMAN 478-4100

COUNTRY ATMOSPHERE

3 bedroom ranch in West Bloomfield with beach and boat privileges. $25,000. Great starter home.

EARL
KEIM
Realty North, Inc
681-5700

COZY 2 bedroom newly decorated home on wooded lot. Pleasant Lake privileges. 2 car garage. $22,500. Open Saturday & Sunday 1-5 P M. 6925 Long Ave, off Halstead Rd ¾ mile north of Maple.
SPECTRUM REAL ESTATE
642-9020 353-5746

DESIRABLE FARMINGTON HILLS offers an immaculate 4 bedroom colonial. Professionally decorated, it features formal dining room, kitchen breakfast room, family room with brickwall fireplace and heated year-round Florida room. Walk to Mercy High School, close to shopping and expressways. Low 80's. Please call Annette Purvitance.
MAPLE ASSOC WEST, INC
855-9100 or 626-4349

ELEGANT has windowed center entrance pillared colonial. Everything you desire can be found in this gracious West Bloomfield home. Marble foyer, open curved stairway, 4 bedrooms, 2 full two half baths, den, island kitchen, deluxe appliances, covered patio, sprinklers, side entrance garage, circular drive, etc. First time offered. Immediate occupancy. By owner. $129,900 851-0355

ENCHANTING TREED ravined setting. Meticulous ranch in Farmington's finest area. Super view from Florida room and private terrace. 2 bedrooms, possible 3rd bedroom, finished basement. Lovely carpeting and drapes, fireplace, excellent freeway access. $59,900. Call 553-8700

Thompson-Brown

Established Trees

PLUS PRIVACY afford this 4 or 5 bedroom contemporary in Holly Hills. Fireplaced family room, patio with BBQ, new roof, new furnace and has been redecorated. $90,500

CRANBROOK
Assoc Inc Realtors
645-5790

Executive Ranch

An Architects dream home come true, this 2200 sq ft brick ranch features 3 large bedrooms, 2½ baths, family room with natural fireplace, formal dining room, finished sound proofed basement, 2 car attached garage. Asking $78,900.

CENTURY 21
Hartford South 464-6400

BY OWNER 3 bedroom brick & aluminum colonial. Franklin Valley subdivision, w Bloomfield. Two fireplaces, central air, Farmington Schools. $73,000 851-7828

FARMINGTON BY OWNER 4 bedroom ranch, large master bedroom, basement, foyer, dining room, large kitchen, family room with fireplace, 1st floor laundry, open Sun 1-5. $85,900. 477-9299 or 474-5734

IMMEDIATE POSESSION if desired. Newly decorated West Bloomfield 4 bedroom colonial, 2½ baths, family room with fireplace, formal dining room, large kitchen with built-ins, self-cleaning oven, air conditioning, electronic filter, paneled basement, swim club membership. $82,500 626-8244

FARMINGTON HILLS $53,500
Reduced now to sell. Sharp 4 bedroom brick ranch, 2 car garage, 2-way fireplace, large lot.
OPEN SUNDAY 2 to 5
24581 CREEKSIDE. Call ANNA KASSAB

Norwood
No 7, Inc 478-2200

304 Farmington West Bloomfield

Prestige Quad

FARMINGTON HILLS - Sophisticated elegance describes this majestic brick quad-level in prestige "Independence Commons" 2900 sq ft, 4 bedrooms, large library or den, formal dining room, 23 ft family room with stone and brick fireplace and cocktail bar, 2½ baths, 23 ft island kitchen, basement, towering 2 story foyer entrance, huge 152 ft lot. New to market. $99,500

Glamor & Charm

FARMINGTON HILLS - Prestige "Meadowbrook Hills" rolling, wooded area. Magnificent brick colonial, 2600 sq ft, 4 huge bedrooms, 2½ baths, formal dining, family room with fireplace, 23 ft living room, 1st floor laundry, full basement, over ¾ acre. Just listed. Low $90's.

FARMINGTON HILLS - Prestige area brick ranch on over 1 acre of wooded paradise. 2,300 sq ft. Custom quality, 4 bedrooms, 2½ baths, 21 ft kitchen, huge living room, exotic 26 ft studio ceiling family room with skylights, fireplace, 1st floor laundry, full basement, long circular drive, attached 2½ car garage. Just listed. $84,900

CENTURY 21
Hartford 414 Inc 478-6000

Farmington Hills

The warmth and charm abound in this exceptional 4 bedroom colonial complete with 2½ baths, paneled family room, kitchen with separate dinette and a "country" look plus large living room that boasts a cathedral ceiling and fireplace and overlooks a large formal dining room, owned by "Mr & Mrs Clean". The lovely treed lot lends itself to a natural flowing brook that further enhances the quiet, picturesque setting. Enough room for a large family. This home will accommodate the most selective buyer. P.S. If you see Mr. or Mrs. Clean "Buzzing" around please don't get in their way. $76,900

Century 21
ROBEC PROPERTIES
851-7711

FARMINGTON HILLS - 3 lots left, large 4 bedroom, 2½ bath colonial, library, 3½ car garage, 13 Mile - Drake area. Model in W Bloomfield. From $93,990
Dembs Building Co.
855-1511

Farmington Hills

GARAGE SALE - HOUSE ATTACHED!! Yes folks, this drastically reduced home is now available at Garage Sale prices. WAS $217,400, that's what owner thinks it's worth. IS $108,700 (that's what we think it's worth). Attached to garage is newer 4 bedroom colonial featuring large library, 2½ baths, family room, walk out basement, central air, beautifully decorated in warm neutrals and looks better than new. Sale begins immediately and will last until garage and attached house are sold. Call office for your private preview now. (Tour tickets are available afterwards absolutely free of charge.) $108,700

Century 21
ROBEC PROPERTIES
851-7711

FARMINGTON BRIAR HILL
NOW $71,900!

Beautiful 4 bedroom quad, large master bedroom, built in kitchen with large snack bar, formal dining room, central air. Move right in condition. Call for appointment.

MARK ZEHNDER

FARMINGTON STAMAN ACRES
TENNIS COURT

4 bedroom, 2600 sq ft ranch, 24x22 ft family room, 20x16 ft modern kitchen, 2 natural fireplaces, large lot. Call today for appointment. $74,900

MARK ZEHNDER

Norwood
No 12, Inc 478-5000

FARMINGTON HILLS Colonial, 4 bedrooms, 2½ baths, basement, formal dining room, family room, living room, natural fireplace, new carpet, built-in appliances, patio, large Park-like setting. Open Saturday and Sunday 2 to 5PM. $71,500 553-2726

W BLOOMFIELD - Bloomfield Hills schools, large 4 bedroom, 2½ bath colonial, library, 3½ car garage. W Long Lake Rd & Winterset, 4 blocks W of Middlebelt. From $108,990
Dembs Building Co
855-1511

Farmington Hills
LOW ASSUMPTION

3 bedroom brick front ranch features queen size kitchen, full basement, terrace, built in 1974. First offering. $34,500

Century 21
TODAY 478-1040

PRICED TO SELL - Farmington Hills tri level on lovely setting, 4 bedrooms, large family room with fireplace & doorwall to patio in fenced yard. Large laundry room, country kitchen with appliances, curtains & drapes throughout. $54,900

Chamberlain
626-9100

FARMINGTON HILLS, 3 bedroom colonial, 6 years old, basement, 2 car attached garage, family room with fireplace, central air, extras. 140 X 140 ft lot. $67,900 477-7609

FRANKLIN VILLAGE 2 bedroom and den ranch style on wooded lot, newly decorated, fully carpeted, attached 21/1 car garage. $62,900. 358-4545 Sun and evenings 354-1414

FARMINGTON HILLS 21615 Jefferson, $1600 down, brand new 3 bedroom ranch, full basement, all brick, hardwood oak floors, builder. 399-9033

304 Farmington West Bloomfield

LAKE VIEW with flowing brook in backyard - superb location for superb Contemporary Colonial, beautifully groomed 4 bedrooms, 2½ baths plus solid brick wall fireplace in family room with rustic mantel & beams, nicely finished rec room, 1st floor laundry, convenience, Central Air, garage openers. An exceptional home. $98,900

Chamberlain
646-6000

LOVELY LAYFETTE located in lush Independence Commons. Built in bookshelves, desk in panelled library, fieldstone fireplace in 27 X 17 family room, island kitchen center, curved stair case, 4 bedrooms, plush carpeting. $131,000. Call 553-8700

Thompson-Brown

New On Market

Split level, 3 or 4 bedrooms, 2 car garage, large deck. Trees on nice lot, Lake privileges. $68,000

EARL
KEIM
Realty North, Inc
681-5700

ONLY $79,900

for this spacious and custom-built brick Colonial on large site (150x200) in desirable West Bloomfield. 4 bedrooms, 2½ baths, huge kitchen & breakfast room, family room, slate foyers. Call today for your Personal inspection.

CENTURY 21
SECONTINE ASSOC
626-8800

ORCHARD LAKE

Turn of the Century Home, completely modernized inside. Roman bath, 28 ft dream kitchen. Exterior maintainence free aluminum. 70 ft lake frontage and sandy beach. Call for personal showing. $148,500

SNYDER KINNEY & BENNETT
Parker Associates
851-0300

OUTSTANDING VALUE

This attractive new contemporary Tudor Colonial will surely prove to be an outstanding investment. Over 2100 sq ft of living area, 4 bedrooms, 2½ baths, formal dining, fireplace, carpeting, basement, attached garage, sewer and water. W Bloomfield schools. $70,900
GREEN LAKE REALTY
Since 1925 363-1501

W BLOOMFIELD 3 bedroom, 2½ bath, contemporary ranch, finished basement, 2½ car garage, family room, air conditioning, many extras, 2,024 sq ft living area, 160 X 110 lot. $84,900, by owner 661-0398

W. Bloomfield
IMMEDIATE OCCUPANCY

1 year old 2500 sq ft colonial, decorated extremely well, family room has a cozy warm feeling with 9 ft beamed ceiling and all brick fireplace with custom glass doors. Huge master suite with Floor to ceiling all brick fireplace, other extras include 2½ baths, central air, electric garage door opener. First floor laundry facility and Bruce Oak parquet flooring in foyer and hall. Priced to sell. $89,900

Century 21
ROBEC PROPERTIES
851-7711

W BLOOMFIELD Wing Colonial, 3 bedrooms, large master suite, 2½ baths, 2½ car garage, sprinkling system. Air conditioning. Family room fireplace, cathedral ceiling. Sundeck, 1st floor laundry, large island kitchen, walk-out basement, ½ acre lot. W Bloomfield schools. Many extras. Lake privileges available. $94,500. 5450 Pocono. appointment 681-9001

WEST BLOOMFIELD By Owner. Professionally decorated 3 bedroom ranch, family room & living room with fireplace, dining room, 2 baths, burglar and fire alarms. Greenhouse, air conditioning. Open Sunday 2-6. $50's. Buyers Only. 626-9718

WEST BLOOMFIELD - An invitation to see a superbly detailed classic Georgian Colonial. Exceptional features and many builder extras included. Spacious 4000 sq ft home for a very special family. Wooded ravine lot backing up to Tam O'Shanter. Bloomfield Hills Schools. December occupancy. $172,000. Appointment or information call

BINDER HOMES
855-1616

KENDALLWOOD Open Sunday 1-5. 3 bedroom brick ranch, 1½ baths, formal dining room, office in basement. Central air, fully carpeted, 2 car attached garage. By owner. Evenings 553-0821

FARMINGTON HILLS
WANT convenience to I-696 expressway? Looking for a 4 bedroom Colonial with 2½ baths, family room with a fireplace, kitchen, dining room, living room, full basement, attached garage, setting on a lot with a small pine tree woods on back. Sewer, water and gas. Area of nice homes. Immediate occupancy. All of this for only $59,900. See this one. Gary L. Tousley Real Estate 474-2045

Farmington Hills

Attractive 3 bedroom ranch on large 150 x 350 treed lot, family room with brick fireplace.

ASHLY & COX REALTORS
349-2790
Off Grand River
½ Mile W. of Novi Rd

WEST BLOOMFIELD VILLAGE - This charming 4 bedroom contemporary brick ranch with everything: family room, den, 2 car attached garage. The 2 baths include double sink, shower stall plus tub, and private lavatory. Storage closets galore. Kitchen extras include instant hot water, self-cleaning oven and BBQgrill. Not a drive by but designed for happy living. $89,000

Cranbrook
Assoc. Inc. Realtors
681-6600 358-5522

304 Farmington West Bloomfield

WEST BLOOMFIELD 4 Bedroom, 2½ baths, library, island kitchen & nook, 1st floor laundry, basement, 2½ car garage, large living room, dining room with bay, oak paneled family room with natural brick raised hearth, master bedroom with dress- ing area & bath. 2850 sq ft. $97,500 626-6474

GIGANTIC OFFER

Immaculate, maintenance-free broadfront brick and aluminum ranch nestled in treed setting, generous lot. Features 3 large bedrooms, 1½ baths, giant-size paneled family room with fireplace, plus paneled office or 4th bedroom. Two car garage. Central air, plus more. $48,900

MAPLE ASSOC WEST, INC
ASK FOR DAWN KROL
855-9100

West Bloomfield
CUSTOM RANCH

with 3 spacious bedrooms, huge living room, 23 ft kitchen with built ins, 24 x 15 family room with fireplace and cathedral ceiling, first floor laundry, 2½ baths, plush carpeting, large lot with circular drive, land contract terms available, only $83,900

Farmington Hills
ROLLING OAKS

Best buy on a new home, 2,050 sq ft 3 bedroom brick ranch, 2900 sq ft split level home with CIRCULAR STAIRS, 2,600 sq ft colonial with CIRCULAR STAIRS, library and family room, choice lots available, priced from $81,900 to $86,900

Realty World
JERRY F EDWARDS & ASSOICATES
553-8100

WEST BLOOMFIELD - Shenandoah Lake in the Woods, new 3200 sq ft colonial on wooded lot backing up to Golf Course. 4 bedrooms, 2½ baths, formal living and dining room, large den, island kitchen, butler's serving pantry, circular stairway with wood hand rail, master bedroom deck, plus many other features, immediate occupancy. $109,950

BINDER HOMES
855-1616

306 Southfield Lathrup

ALUMINUM 3 BEDROOM Cape Cod. Dining room, family room, fireplace, large treed lot, attached garage, many extras. $27,500 352-0475

BEACON SQUARE lovely 4 bedroom, 2½ bath, center entrance colonial, large family room with fireplace, spacious kitchen & breakfast room, 1st floor laundry room with custom built-ins, deluxe bar-b-que, instant hot & extras. Professionally decorated. Swim club privileges. MUST SEE. No Saturday calls. 354-2233 557-0410

SOUTHFIELD BY OWNER 24241 Sunny Point. Enjoy the many trees changing to fall colors from the quiet seclusion of your own Florida Room. Reduced price on this 3 bedroom all brick ranch with dining room, family room, 1½ baths, 2 car attached garage. Shown by appointment. $42,500 357-2709

BY OWNER - bright, warm & comfortable describes this 3 bedroom home. 3rd bedroom ideal as play room, family room or studio. New furnace, new roof, new kitchen, new carpet, new bathroom, new patio, newly sodded, gives conveniences of new model with the quality construction of an established home. $46,900 353-7334

BY OWNER, excellent location, 3 bedroom colonial, 2½ baths, paneled family room, fireplace, first floor laundry, attached car garage, central air. $54,000 557-5712 559-6709

BEAUTIFULLY MAINTAINED home, 1½ story with loads of charm. One of a kind located on fantastically landscaped lot in secluded area. Approximately 2 acres. Move in condition. $59,900. Call 553-8700

Thompson-Brown

BIRMINGHAM SCHOOLS
Occupancy at closing, sharp 4 bedroom, 2½ bath pillared colonial. Air conditioned, finished basement, family room. Many Extras. Well landscaped. By owner. $69,900 642-7822

BIRMINGHAM SCHOOLS NEW

4 bedroom brick colonial with a huge master bedroom, formal dining room, large well planned kitchen, 19 ft family room with fireplace, 2½ baths, first floor laundry, basement, choice lot. IMMEDIATE OCCUPANCY, only $64,900

9 & BEECH
SOUTHFIELD MEADOWS

Spotless 4 bedroom brick colonial, formal dining room, 15 ft kitchen with built-ins, paneled family room with fireplace. ASSUME 7½% MORTGAGE. OWNER WANTS ACTION, asking $50,900

9 & BEECH
RAVINE LOT

Custom 3 bedroom brick ranch, 25 ft living room with fireplace, 17 ft kitchen with built-ins, FIRST FLOOR LAUNDRY, tiled basement, asking $58,800

Realty World
JERRY F. EDWARDS & ASSOCIATES
553-8100

JUST LISTED

Beautiful custom ranch on ¾ acre ravine setting in Southfield with 3 bedrooms, 1½ baths, paneled family room, full basement. $69,900

EARL
KEIM
Realty North, Inc 559-1300

306 Southfield Lathrup

CENTER ENTRANCE

Brick "Cape Cod" home located in "Charming Lathrup Village" is a home well worth the viewing. Carpeted living and dining room, 2 fireplaces, 2½ baths, 3 or 4 bedrooms, den, finished basement, and attached 2 car garage. $54,900 Owner transferred!

harold a.
MEININGER, inc.
REALTORS 399-0400

CLEAN and cozy 2 bedroom well insulated home, 2 car garage, large shaded lot, close to schools. 13 Mile - Greenfield area. No basement. A steal at $22,500 642-6662

COZY

½ acre park like setting with trees and berries. Well maintained frame and fieldstone older home. 8 rooms, in-law suite, 2½ baths, full basement with workshop, fenced. Perfect for raising a family. Call for additional details. $39,900

OPEN SUNDAY 2 to 5 PM
31159 E RUTLAND, (E of Southfield, N of 13 Mile Rd.) Immaculate 3 bedroom brick ranch with finished rec room. Franklin fireplace, ½ bath and office in basement. Well landscaped large lot. Birmingham Schools. Follow open signs. $49,500

SNYDER KINNEY & BENNETT
Parker Associates
851-0300

CRANBROOK VILLAGE 3 bedroom, 1½ bath, beamed cathedral ceilings, dining room & living room with fireplace. Owner $48,500 559-3742

CRANBROOK VILLAGE - just on the market is this charming 3 bedroom tri level with 1½ baths, 2 car garage, family room that opens to lovely private yard. Freshly decorated. $51,500
ASK FOR SHIRLEY HELLMAN

Chamberlain
626-1900 358-0380

CUL-DE-SAC

Tri-level. Three bedrooms. Cathedral ceilings, unusual layout with sunken living room. Convenience and comfort in a lovely, consistent neighborhood. $52,500

BOWERS
REALTY
569-1000

CUSTOM CREATED!!

Just for you. Immaculate & tastefully appointed custom Ranch offering 3 Bedrooms, large living room, dining room, family room with natural fireplace, central air, professionally finished basement & laundry with 4th bedroom or office. Underground sprinkling system and much more. $60,900

CENTURY 21
CORNERSTONE 478-4660

HANDYMAN?

(No 6) Here's a good value for Mr Fixit. This 3 bedroom ranch features a full basement, natural fireplace, new roof, gutters and furnace, all on 2 acres of land. Needs some cosmetic surgery. Great potential at $27,900. ML 62532

Century 21
VINCENT N LEE
EXECUTIVE TRANSFER SALES
553-3408

LATHRUP charming old English Colonial, winding staircase, formal dining, lovely modern kitchen, 20 ft living room, 3 bedrooms, family room with huge windows overlooks double lot. Open Sat - Sun $56,900. Call 559-6456

MOVE IN CONDITION
IMMACULATE Etkin Built 4 bedroom corner Colonial, 2½ baths, fireplaced family room with built ins and doorwall to patio. Designer kitchen includes double ovens, dishwasher and large breakfast room. E. Elegant dining room. Master suite with walk-in closet and private bath. Garage openers. Paneled and carpeted recreation room, central air, extra insulation. 1st floor utility room. Professionally decorated and landscaped. East of Southfield, south of 10 Mile 557-3956

Open Sat & Sun 1-5

28821 LATHRUP BLVD 1 block E of Southfield Rd, 2 blocks S of 12 Mile. Lovely large ranch offers comfortable family living and entertaining ease with 4 bedrooms, 2 baths, 2 lavs, family room and fireplace. Tiled basement, good storage, 2½ car attached garage with patio overlooking lovely yard. Immediate possession.

SNYDER
KINNEY
&
BENNETT
BIRMINGHAM MI4-7000

OPEN SUNDAY 2-5
17290 W 11 Mile Rd in Southfield between Greenfield and Southfield. Clean sharp 3 bedroom brick ranch with fireplace, gas heat, 1 car attached garage, with lots of storage. $28,900

EARL
KEIM
Realty North, Inc 559-1300

PICTURESQUE

This setting has no picturesque equal in the area. 3 bedroom brick ranch, nestled among the mature trees on large lot. New carpeting throughout, beautiful family room with fireplace, also fireplace in living room. Snack bar in kitchen, heated inground pool. $53,900

REALTY WORLD
CHAPMAN 478-4100

306 Southfield Lathrup

OPEN SUNDAY 2-4
29351 Rambling in Southfield, S of 13, E of Evergreen. Lovely 3 bedroom ranch beautifully decorated with 2 full baths, rec room, patio, 2½ car attached garage. $40,900

EARL
KEIM
Realty North, Inc 559-1300

OPEN SUNDAY 2-5
20245 Ledgestone in Southfield, S of 12, W of Evergreen. Immaculate 3 bedroom brick ranch with family room, full brick walled fireplace, rec room, patio, 2 car attached garage. $49,900

EARL
KEIM
Realty North, Inc 559-1300

QUALITY QUAD

Spacious brick home, conveniently located to work, school and recreation. Country kitchen, bedrooms have double closets, 2 baths, circle drive, large lot, attached garage. $44,900

CONTEMPORARY RANCH

Brick home invites enjoyment with 2 fireplaces, 1 in living room, 1 in family room. 3 bedrooms, 2 baths, double closets, heated garage. $31,900

TEPEE
25200 Five Mile 533-7272

SHARON MEADOWS, by owner, contemporary tri level, 3 or 4 bedrooms, 2½ baths, large family room with brick fireplace, beamed ceilings in living room and master bedroom, zone controlled heat & central air conditioning, sprinkling system, circle drive, professionally decorated & landscaped. $71,500 358-4326

SOUTHFIELD
Under Construction

$68,900. 4 bedroom colonial, 2½ baths, family room with fireplace, utility room, appliances, completely insulated, stained woodwork, 2 car side entrance attached garage. Large lot, much more.
355-5762 eves 355-4433

OPEN SUNDAY 2-4
18678 Rainbow in Lathrup Village, W of Southfield, S of 11. Beautiful 3 bedroom English Tudor ranch with 2½ baths, family room, 3 fireplaces, modern kitchen, garage, in mint condition. $65,000

EARL
KEIM
Realty North, Inc 559-1300

OPEN SUNDAY 2-5
20245 Ledgestone in Southfield, S of 12, W of Evergreen. Immaculate 3 bedroom brick ranch with family room, full brick walled fireplace, rec room, patio, 2 car attached garage. $49,900

EARL
KEIM
Realty North, Inc 559-1300

SOUTHFIELD - just reduced $2,000, owner ill, must sell immediately. 4 bedroom, 2½ bath colonial, newly decorated, air conditioning, family room with fireplace, gas barbecue, attached 2 car garage, all drapes, lighting fixtures, kitchen appliances. 21420 Constitution Dr. (south of 12, east of Lahser). $62,900 353-6128

SOUTHFIELD - 13 Mile area, Birmingham Schools, beautiful 4 bedroom, 2½ bath colonial, fireplace in family room and living room, separate dining room, large 1st floor laundry room, full basement, central air, 2 car garage, professionally landscaped lot with tall trees on private court, beautifully decorated, in mint condition. $73,900. By owner 646-9438

SOUTHFIELD By Owner, 3 bedroom Ranch, 1½ baths, 1st floor laundry. Newly decorated living room, dining room. Paneled family room, kitchen with built-ins. Attached garage, central air, gas grill. $49,500. Call after 6PM or Weekends. Open Sunday 2PM-5PM 559-1748

SOUTHFIELD - ATTRACTIVE 2250 sq ft colonial. Large treed lot, 4 bedrooms, 2½ baths, den, family room with fireplace. Rec room with wet bar, patio, gas grill, pool. $64,900 557-8519

SOUTHFIELD - 4 BEDROOM Colonial, 2½ baths, family room with fireplace, finished basement, 1st floor laundry, 2 car attached garage, central air. Open Sunday 2-5pm. East of Pierce between 12 & 13 Mile Rds. 29651 Bedford North. $65,300 557-7417

SOUTHFIELD - by owner, brick split rock ranch. Central air, carpeted throughout, family room with fireplace, dining room, built in kitchen, breakfast nook, 3 bedrooms, 2½ baths, 2 car attached garage, patio with gas grill. Professionally landscaped. Backs up to woods. $58,900 557-0837

SOUTHFIELD-RANCH

Beautifully decorated 3 bedroom brick ranch with family room, finished rec room, modern kitchen, professionally landscaped. $42,800

EARL
KEIM
Realty North, Inc 559-1300

SOUTHFIELD Evergreen 12 Mile
FIRST OFFERING!

Beautifully maintained 3 bedroom brick colonial, formal dining room, great kitchen with built-ins, sunken family room with curved natural fireplace, 1½ baths, tiled basement, 2 car attached garage with attached tool shed. Nice size lot. Like new. $55,900

DURSO 261-1400

3 BEDROOM
2 bath ranch. Beautiful ravine lot. Super recreation area in basement. Screened breezeway for summer living. 2 fireplaces, excellent condition. $40,900. Call 553-8700

Thompson-Brown

306 Southfield Lathrup

SOUTHFIELD $67,500

OPEN SUN 2-5
A Wooded Ravine Setting

22235 Maplewood. Beautiful 3 bedroom brick ranch with 3 car attached garage, 1½ baths, bright cheery kitchen with built-ins, baseboard heat & central air. IMMACULATE, QUALITY BUILT. In an area of executive type homes. S of 9, W of Beech. 559-1520

PALMER
ASSOC II REALTORS

SUPER SHARP Colonial, 3 bedroom, 1½ baths, finished rec room, all for $31,900. Don't miss it. CENTURY 21, FAIR TOWNE 851-0900

Tanglewood
SOUTHFIELD

4 Bedroom Colonial, 2½ baths, attached 2 car garage, central air, automatic sprinklers, wallpaper, drapes, carpeting throughout. Fireplace and gas barbecue. Heavy insulated including double-paned windows. Garage door opener. $54,900

557-4336

Trees! Trees! Trees!

Are among the many amenities offered in this meticulously maintained contemporary. The open two story entrance flows to four bedrooms, 2½ baths, fireplaced family room, kitchen with built ins and gorgeous living room, large outdoor patio with privacy brick wall, wet plaster construction, intercom amfm radio, a super buy at $55,500.
644-6700
BROOCK
Realtors

TWO FAMILY ROOMS

with a fireplace each, 28 ft living room faces rear yard. Compartment bath off master bedroom. Two car attached garage. More fine features and beautiful condition. $67,900

BOWERS
REALTY
569-1000

90 X 158 LOT
OPEN SUN 2-5

Southfield. 21442 Wallace Dr. South of 9 Mile, East off Lahser. Approx 1800 sq ft, 3 bedrooms, (master bedroom with ½ bath) family room, gas heat, carpet throughout, city water & sewer, 2 car garage, many extras. $32,500

JAMY 537-1950

308 Rochester-Troy

BEAUTIFUL custom Tri-level listed Tuesday. Country privacy on over an acre of trees in lovely rolling Long Lake - Adams area of Troy. 3 bedrooms, 2½ baths, comfortable family room with fireplace, complete kitchen. Immediate possession. $79,900

Chamberlain
689-8900

PULTE HOMES
FORESTVIEW VILLAGE IN TROY

Beautiful 3 or 4 and 5 bedroom colonials priced from $51,990. Call 641-7311 for additional information.

PULTE
Homes of Michigan, Inc.

BIRMINGHAM SCHOOLS 3 bedroom Ranch. Catherdral ceiling, central air, 2½ bath, slate patio. Many new appointments, fully finished basement. Priced to Sell. $54,500 646-4756

BY OWNER Troy 4 bedroom, 1½ bath Quad level, 2 car attached garage, large family room with fireplace, fully carpeted, patio, gas grill, underground sprinkling. $54,900. Buyers only 689-3670

CHOICE TROY Area 4 bedroom Tri-Level, 2½ baths, formal dining room, large family room with fireplace, concrete patio, 2½ car garage with openers. $76,900. Shown Sat & Sun afternoons 643-9554

Earl Keim
GREENTREES INC
TROY RANCH

With many great features such as large living room, formal dining room, kitchen with dishwasher, over & range. Beautiful family room with natural fireplace, 3 spacious bedrooms, fantastic finished basement with Wild West Saloon. Family sauna, 2 baths, plus 2 car attached garage. $69,900

IMMACULATE COLONIAL
On large Troy lot with living room, country kitchen, family room with natural fireplace, 3 beautiful bedrooms, 1½ baths, builtin oven & range, dishwasher, full basement, plus 2 car attached garage. $60,900

689-3600

EARLY OCCUPANCY!

The basement is in the ground for a 4 bedroom plus Den, 2½ bath Farm Colonial in Rochester's finest community. Georgetown Plans call for a gracious double door entry to a spacious foyer, a large family room with brick wood burning fireplace and a convenient first floor laundry. This is an ideal home for family living and friendly entertaining. And there's still time to select your own colors and build your own home — but with a headstart on winter. Buy now for a firm price of $85,900

K. E. LOUGH
Construction Co., Inc
642-5560

ELEGANT country home on 2 acres with private road. Living with 3200 sq ft of space within the Rochester school system will please the whole family. Call and let us show you this brick 4 bedroom Georgian colonial with many extras. Pistonetti Real Estate 652-2206 or 693-4671

ROCHESTER, colonial, overlooking wooded nature park. 2nd floor balcony, family room with fireplace, living room, dining room, 3 bedrooms, 1½ baths, unfinished bonus space and bath, large patio, by owner 652-1974 or 643-3208

308 Rochester-Troy

ENCHANTING beautifully decorated 3 bedroom brick ranch with basement, 18 ft kitchen, dishwasher, 12 x 21 ft fireplace family room with bay window overlooking professionally landscaped 60 x 175 ft lot with varied trees, sunken patio and goldfish pond. By owner. $47,500 689-2753

FOUR BEDROOM ranch, 1 block west of Pembroke Elementary, 3 blocks east of Derby Jr. High. 1617 Witherbee. By appointment only. 644-0765

HI-HILL VILLAGE 4 bedrooms, 3 baths, huge family room, wet bar, walk out basement. $78,500. 391-0956

ONE MONTH OLD big beautiful Williamsburg Colonial. Top grade carpeting thru out, no wax floor in complete country size kitchen, family room ready for fireplace, 4 big bedrooms, master suite, 2½ baths. Full aluminum siding, prepped for air. Lovely neutral decor. Nice new Troy area. Just listed. $70,900

Chamberlain
646-6000

OPEN SUN. 2-5

2753 Windsor, Troy, south of Long Lake on Hyde Park, east of John R. Attractive 4 bedroom, 2 bath ranch in popular Windmill Pointe. Central air, new screened porch, cozy family room with fireplace. Walk to schools. $57,500
TEBCO Real Estate
645-9848 796-3962

PULTE
Homes of Michigan, Inc

New 4 bedroom colonial, 2100 sq ft, immediate occupancy. $61,730. Ask about Lot #142

Call Dick Wickham
652-4550
Rochester Farms
TIENKEN RD
Between Adams & Livernois

ROCHESTER condo, 2 bedroom contemporary townhouse with attached car port, secluded ravine view. Professionally decorated, window treatment, carpet, appliances included. Tennis, pool, clubhouse, nature trails. Immediate possession. $54,900. After 4:30 373-6624

TROY COLONIAL on Cul-de-sac, walk to schools, 4 bedroom, 2½ baths, living room, dining room, family room, central air. $55,500. Owner 689-1110

Troy Colonial

Four bedrooms, completely remodeled, aluminum siding. Immediate occupancy. $32,900

O'RILLEY REALTY
689-8844

Rochester Schools
Fairview Farms

IMMEDIATE OCCUPANCY on this 2600 sq ft new colonial. This home features the Pulte upper and lower bonus space concept which affords space for 5 bedrooms and 2½ baths. 8¾% financing available. Mid 60's. Call for details.
OPEN 7 DAYS
651-0030 or 661-2500

PULTE
Homes of Michigan, Inc

TROY
OPEN SUNDAY 1-5

Extra neat, sharp 4 bedroom brick ranch, kitchen with appliances, family room, dining room, basement, much more. $62,900. 2361 Timmer, between John R & Dequindre, south of Long Lake Rd.

OPEN SUNDAY 2-5

3 week old custom colonial, owner transferred, 4 bedroom, 2½ baths, custom features. $87,900. 1788 Hopedale, between John R & Dequindre, north of Long Lake Rd.

CENTURY 21 OAKLAND INC
643-9550

TROY - 4 bedroom, 2½ bath colonial, dining room, large family room, large patio & gas grill, 2½ car garage, high 60's, by owner 879-0485

W. Earl Keim
GREENTREES INC
BRAND NEW

10 room Colonial with living room, formal dining room, country kitchen, 4 spacious bedrooms, family room with natural fireplace, 1½ baths, full basement, plus 2 car attached garage. $73,500

FARM COLONIAL

With ¾ of an acre, 8 beautiful rooms including living room, formal dining room, country kitchen, extra large family room with natural fireplace, 3 nice bedrooms, 1½ baths, full basement, plus 2 car attached garage. Immaculate. $56,900

649-5100

309 Northville-Novi

CHARMING RESTORED
150 year Old House
On 3.87 Acres
$88,000
349-2647

EQUAL
to its superb surroundings, this custom built four bedroom Cape Cod emplifies the ultimate in gracious living. The inviting living room has a fireplace as doeys the family room. Formal dining room features hand some moldings and built in cabinets. An unusually large dinette adjoins a completely equipped kitchen. Screened porch offers a restful view of the woods. $155,000. Call 261-5080

Thompson-Brown

309 Northville-Novi

HIGHLAND LAKES CONDO this three bedroom, formal dining room, sunken living room with a corner natural fireplace and a wood patio. Can you assume mortgage? Call for appointment.

Century 21
Gene Darke 2 Realtor
851-6700

NOVI HOT NEW LISTING
OPEN SUNDAY 2 to 5
22859 HEATHERBRAE. Village Oaks finest ranch on ½ acre, 3 bedrooms, family room, fireplace, 2 full baths, formal dining room, huge basement, attached garage. Move in 30 days. Call Mr. ROBB.

Norwood
No 7, Inc 478-2200

NOVI
LOADED N' LOVELY

LOADS OF EXTRAS go with this lovely 3 bedroom brick ranch home in Heatherbrae, beautifully landscaped with 2 full baths and full basement. It is carpeted thru out, has drapes and curtains, central air conditioning, power humidifier, wood burning fireplace in the family room, formal dining room, huge bath off master bedroom, 2 doorwalls and 2 large terraces, 2 car garage with door opener. Just $64,500. See it at 22453 Meadowbrook, Novi.

RYMAL SYMES
478-9130

NOVI by owner, 3 bedroom ranch, modern kitchen, dining room, family room with natural fireplace, 1½ baths, 2 car attached garage, other extras. Under $49,000. Buyers only. Owner transferred. After [illegible] M [illegible]

NOVI
HEAT FOR $31-MO.

HEAVY INSULATION cuts heating costs of this 3 bedroom brick ranch home in Heatherwood. Present gas bills just $31 month. Has attic fan for summer cooling, full tiled basement, doorwall to patio, wood burning fireplace in family room, carpeting, 2 car attached garage, overlooks small lake, backs up to elementary school - short walk for kids - only $54,900. See it at 40684 Villagewood, Novi.

RYMAL SYMES
478-9130

NOVI TRI

Four bedroom, 1½ bath, family room, sitting on a large lot with privacy. Swimming pool, great possibilities for your family. Bring them all to see this one. Call now for your appointment.

Century 21
Gene Darke 2 Realtor
851-6700

ON ONE of Northville Commons outstanding lots, a 2,600 square foot Brick Georgian Colonial. Its stately 4 bedrooms, 2½ baths, Large Kitchen, Formal Dining Room, Living Room, Family Room, 1st floor Laundry & Den, [illegible] entrance garage, central air, [illegible] flooring throughout. Full basement, unique patio & complimented by a large variety of Mature Plantings. 349-[illegible]

OPEN SUNDAY 2 - 5
(No 1) Edenderry Hills, No [illegible] FERMANAGH DR. Large executive brick home, 9 rooms, 4 bedrooms, 2½ baths, formal dining room, attractive kitchen, premium wooded lot, rolling land, winding street, park like setting. Owner transferred. Immediate occupancy. Looks like $200,000. Priced for fast sale. $167,500

Century 21
VINCENT N LEE
EXECUTIVE TRANSFER SALES
553-3408

QUALITY

4 bedroom Tri-level with charming family room and fireplace, 80 x 131 lot. See this today.

ASHLEY & COX REALTORS
349-2790
Off Grand River
½ Mile W of Novi Rd

WILLOWBROOK ESTATES
JUST LISTED
(No 14) A maintenance free brick and aluminum exterior, 3 bedroom ranch on an extra wide lot. A well landscaped yard with small stream and shade trees. New furnace, hot water tank and kitchen appliances. A well cared for home in one of Novi's nicest subs. Bring your fussy buyers. Won't last at $47,[illegible]

Century 21
VINCENT N LEE
EXECUTIVE TRANSFER SALES
553-3408

150 YEARS AND SOLID
Barn recently restored as sculptor's residence and studio. Fully insulated, wired, plumbed, re-roofed. Anderson windows, complete interior your way. Two bucolic acres. Wells pond near Northville. $72,500. Call 553-8700

Thompson-Brown

$17,000. One of the last lots left in city, located on First St. All improvements. Best location.

NORTHVILLE INCOME $41,500
A real investment. All aluminum 5 - 3 income. Recently remodeled full basement, screened terrace, live in one, rent the other.

S LYON $36,900. Look 5 bedroom on Lake St, dining room, lower nicely remodeled, upper needs some work, 2 car garage, 1½ baths.

BRUCE ROY REALTY INC
349-8700

Classified Real Estate



310 Union Lake Commerce

COMMERCE SUPER SHARP 3 bedroom Ranch with large lot and big trees Just right for the young coupe and only $35 900

ROUNDTABLE
Associates Inc
363-8337

NEW LISTING
Ranch with full basement 3 bedrooms gas heat Privileges on Upper Straits Lake See it now $35 500

EARL KEIM
Realty North Inc
681-5700

WOLVERINE Lake privileges bedroom ranch attached garage den stone fireplace and porch corner treed lot Owner anxious $29 500 624 485

311 Homes For Sale Oakland County

Newly listed in Madison Heights Great starter home in well established neighborhood Large living room and dining room compliment 3 bedrooms and heated enclosed porch $27 500 Call for an appointment
BALDWIN ASSOCIATES
REAL ESTATE INC
642 9010

Duck Lake View
Sharp 2 bedroom home beautiful kitchen with built ins fireplace in living room extra large garage $39 900

WALNUT LAKE
PRIVILEGES charming sprawling three bedroom ranch fireplace in living room and family room only a short distance to the beach $50 500

LARGE POND
On 2½ acres charming 3 bedroom cape cod fireplace in living room dining room screened in porch plus a 40 x 14 greenhouse $47 900

DUCK LAKEFRONT
Axford Acres features this delightful 3 bedroom ranch huge family room with cathedral ceiling 105 ft of sandy beach $64 900

887 4107
CARRIAGE REALTY
146 E Highland Highland

FOR THE EXECUTIVE
Custom built tri-level on 2½ acres 3 bedrooms 2½ baths with extra ½ bath in basement spacious family room with wet bar 2 dishwashers 2 garbage disposals intercom central air beautiful landscaping $95 000

Century 21
FAIR TOWNE CO
626-8000

INVESTMENT MINDED
3 BEDROOM aluminum in Clawson $18 700

5 BEDROOM aluminum basement FHA NO MONEY DOWN $21 900

LINDEMAN
Real Estate
644 0330

VA REPO'S
Zero to $500 down Manager broker for this area has repossessed homes with super terms! CHEAPER THAN RENT! Call for information
ELLIS 476-1700

311 Homes For Sale Oakland County

VILLAGE OF CLARKSTON
HISTORICAL HOME
ON MAIN STREET
Stately and beautiful with age-less charm 2 fireplaces 4 bedroom over 2900 sq ft with features only master craftsman could build 3 car brick garage lake privileges on Parke Lake Priced to sell $68 500

10 ACRE RANCH
IN CLARKSTON
Ponderosa style living room 2 fireplaces 3 bedrooms 2½ baths built ins galore Your own hayfield producing 650 bails per year surrounding 4 stall horse barn with tack room $86 900

YOU'LL NEVER GO
WRONG BUYING NEW
on these large secluded wooded sites Only minutes from I 75 and Village of Clarkston We have no one home but two Such features as 2 fireplaces 4 bedrooms formal dining room library or den large family room loft overlooking living room country kitchen bay window overlooking treed yard Buy now and select your colors to personalize the home Over 3100 sq ft for $123 900 or $112 900 Paved streets and underground cables

THE NOSTALGIC APPEAL
of a gentler way of life Lake Angelus Five bedrooms 4 baths new furnaces septic well just completed gourmet kitchen with reclaimed brick floor living room with stone fireplace beamed cathedral ceiling with bay window overlooking the lakes Large formal dining room has maple floors with walnut pegs ideal family home at $169 900
D & S CARPENTER INC
625-5602

$42 900
SUPER BARGAIN
(No 1) Royal Oak Vinsetta Park Walk to Shrine of the Little Flower Catholic Church and School and Woodward Ave Shopping Owner transferred 3 bedroom brick breezeway and 2 car garage basement rec room plus suana Modern kitchen Immediate occupancy Act fast won't last ML 64199

Century 21
VINCENT N LEE
EXECUTIVE TRANSFER SALES
553-3408

8 ACRES
A horse barn and a beautiful custom colonial makes an ideal country estate located on a hilltop north of Clarkston 3 year old 4 bedroom home with 3½ baths 2 fireplaces walk out basement and much more to see $78 900

LAKEFRONT COTTAGE
Surrounded by towering trees a great year round retreat 2 bedroom bungalow completely furnished plus 1½ car garage located on Pontiac Lake $35 000

CENTURY 21
VAL-U WAY INC
674-4687

LOON LAKE PRIVILEGES
New 4 bedroom 2½ baths first floor laundry Georgian Colonial ready in 45 days Jayno Heights Subdivision 375 0355

Stables & Corrals
This charming 4 bedroom Cape Cod has all the things a family needs finished basement Fireplace 2 corrals and stables on over 2 acres of rolling wooded land $129,000

Century 21
FAIR TOWNE CO
851-0900

ROCHESTER
4 bedroom Contemporary Colonial on 4 secluded acres Woods pond stream Large redwood decks custom kitchen many quality features $139 000 Owner 651 2071

311 Homes For Sale Oakland County

PRICE REDUCED on this Oak Park beauty an exceptionally nice home neat and clean with imported paneling and built ins Central air Florida room 2 baths full basement Only $39 900

LAVERNE EADY
& ASSOCIATES
626 4711 275-4422

BY OWNER Huntington Woods Colonial 3 bedrooms den 2½ baths enclosed porch finished recreation room gas heat central air automatic sprinklers Salem Road between Lincoln & Hendrie 543-0211

SOUTHFIELD - Appealing 3 bedroom aluminum sided ranch built 1970 2 car garage move in condition many extras $29 900
ROYAL OAK - Dutch colonial on treed lot popular area 3 bedrooms library fireplace garage basement $31 900
SOUTHFIELD - 4 Bedroom bungalow well maintained and newly decorated Inkster 9 Mile Area $39 900

Risdon Realtors
Birmingham 646-0700

NEW NEW NEW
Completely rennovated 2 bedroom cutie Won't last Ready to move into Only $26 500 Call for an appointment
BALDWIN ASSOCIATES
REAL ESTATE INC
642 9010

AUBURN HEIGHTS
4 bedroom corner lot Sunporch & full basement 334 8210

320 Other Surburban Homes For Sale

Brighton - Howell
GREEN OAK TWP 3 bedroom ranch home on large lot 1½ baths basement attached garage privileges on Silver Lake A real buy at $49 900
ALL BRICK SPLIT LEVEL home with 3200 sq ft of quality 4 bedrooms 3 baths family room and den Situated on 2½ acres with mature trees and pond $94 700

Century 21
Brighton Towne 229-2913

SHARP RANCH
Is the description of this 2 bedroom home Completely remodeled Plush plush carpeting Located in Ford Rd & Beech area $19,500 $1900 moves you in

SUMMIT
427-3200

BY OWNER 5423 Red Fox Brighton Lake of the Pines area 4 bedroom 2 baths 2 car garage finished walk out basement heated swimming pool many other extras $67 500 For appointment 227-4898

HOLLY AREA
1 acres with 4 bedroom home 2 car attached garage horse barn
4 bedroom home on 156x203 lot 2 car car garage & storage building
21 acres with 1 bedroom house & horse barn pond on property
W J Barnes Real Estate
1123 N Saginaw Holly Michigan
634 7821 634 9761

HOWELL
271 EAGER
Overlooking Chemung Golf Club elegant 4 bedroom wing colonial
634 5551 646 8731

DANIELS

OPEN SUN 2-5
3028 Angelus Dr Waterford Sharp brick Ranch Fireplace 3 bedrooms 1½ baths heated garage large deck overlooking golf course Low $50 s Call for directions
DOROTHY PITTAM
EVANS ASSOC
674 4191

ROMEO - Impressive 2800 sq ft colonial ¾ acre in exclusive sub $86 000 Rene Jacques Builder 752 9961

320 Other Surburban Homes For Sale

WATERLOO RECREATION AREA Large country home 4 bedrooms 3 full baths 2 natural fireplaces large 2½ car garage rented apartment All sitting on 10 wooded acres with a pond Asking $70,000? Come & taste country life at our open house Sat & Sun Oct 15 & 16 Call for directions 1-475 1150

321 Real Estate Services

SELL
YOUR
OWN
HOME
WE SUPPLY
Purchase agreements Deeds (Warranty and Quit Claim) Title Insurance Applications Closing Statements unlimited advice and an attorney representing you at your closing Total Price $290
Open Saturday
Richard I Barrett
Attorney at Law
15195 Farmington Rd Livonia
422-4440

322 Condominiums For Sale

A SACRIFICE by owner like new 2 bedroom 1½ bath town house condo fireplace formal dining room roomy kitchen with eating area deluxe appliances air pool etc Must sell will consider all offers 10% down financing available Evergreen near 12 Mile 559 0496

NORTHVILLE
Exceptional end unit 3 bedroom 2½ baths finished basement fireplace newly decorated $39 900
Call Ken Friend
NORWOOD REALTY 425-1500

BEDFORD VILLA
Two Beautiful carriage house units attached garage Central air nicely decorated beautiful clubhouse and pool Immediate occupancy $34 900 and $35 900
Assumable Mortgage
Realty World
CHAPMAN BROS W 459-3700

BLOOMFIELD HILLS
ADAMS WOODS CONDO
Prime location 3 bedroom 2½ bath 2 fireplaces brick floors Beautifully decorated with Many Extras Must See $122 500 By owner 852-6769 646-8393

BY OWNER 1 year old Condominium in Rochester's King's Cove Condominium Development living room with fireplace dining room large master bedroom 2nd bedroom 2½ baths kitchen with all appliances patio garage One of Oakland County's finest developments $49 900 1502 Hidden Valley Lane Thurs & Fri After 5 PM 626-1804 Sat & Sun 652-0487

Choice B'ham Location
Enjoy the convenience and safety of beautiful Piety Hill Place in Down town Birmingham Only a few 2 bedroom 2 bath apartments left Priced from $49 900 Financing available ACCUMULATE EQUITY INSTEAD OF RENT RECEIPTS WITH A HEDGE AGAINST INFLATION See our model 600 W Brown at Southfield 9 AM 5 PM daily 1 - 5 PM Sat & Sun or phone 642-0143 for further information

CRANBROOK PLACE
Where you can own your own spacious adult condominium apartments enjoy the convenience of one floor living Elevator service from your garage Security and exceptional sound conditioning Three bedroom apartment home priced from $65 950
OPEN FRI TUES 1-7
18301 W 13 Mile
(Just W of Southfield Rd)
RODNEY LOCKWOOD & CO
644-3030 644-4024

EXCLUSIVE LEXINGTON Condo 2 bedrooms 2 full baths 2 lavs family room basement garage fireplace Tastefully decorated Northville's finest Immediate occupancy By apt George O'Leary Real Estate Plymouth 464 1500

NOVI CONDO
Sharp 2 bedrooms 1½ baths basement Include stove refrigerator dishwasher only $35 400
BRUCE ROY REALTY INC
349-8700

STRATFORD MANOR
A limited number of 2 and 3 bedroom condos are still available At Stratford Manor in Rochester All have 2½ baths fenced in back yards all appliances carpeting and many other outstanding features Priced from $37 900 Model at 15 Canterbury
375-9130

WILLIAMSBURG Village New 3 bedrooms 2½ baths 1 800 sq ft fully equipped kitchen Clubhouse saunas pool garage low maintenance Call for appointment 645 1677

Three bedroom Condo in Troy 1½ baths nicely carpeted and draped Clubhouse private pool includes heat water maintenance fee Children no pets $500 per month October 1 occupancy Ask for Mr Patter or Mr Balogh
645 2500
CRANBROOK
Assoc Inc Realtors

TROY Near I 75 Spacious 3 bedroom 2½ baths natural fireplace Professionlly finished family room in basement Clubhouse pool & many other extras
HILDEBRANDT
296-9000

TWO Bedroom condominium on Pontiac Trail near Haggerty 1½ baths full basement club house swimming pool Maintenance dues include water gas heat full air conditioning and outside maintenance $26 900 624-0492

W BLOOMFIELD - Centaur Farms Condo 3 bedrooms and loft large living room dining room with fireplace 2 car enclosed garage central air over 2000 sq ft $77 500 661-2519

326 Duplexes For Sale

IN 1978
Don't say "I should have bought"
IN 1977
2 unit $44 900 Westland $12 000 dn
2 unit $46 900 Plymouth $12 000 dn
3 unit $49 900 Dearborn $12 000 dn
4 unit $89 900 Northvil $22 000 dn
TIME IS MONEY
R Perry Realty 478-7640

328 Townhouse For Sale

ROYAL OAK Coventry Townhouse 2 bedroom for sale or lease Fireplace carport all appliances many extras 649 1415 or after 6PM 649-6051

332 Mobile Homes For Sale

GREAT LAKES with Expando partly furnished Best offer After 6PM 459-1680

332 Mobile Homes For Sale

BUDDY 1970 12x60 skirting stove & refrigerator immaculate condition Must sell $5 000 or best offer After 7 P M 349-3558

DARLING
Manufactured Homes
FEATURING
The Best Selling Homes
In Michigan
ON NOVI RD
(1 block S of Grand River)
NOVI 349 1047

RIVERIA 1973 2 bedrooms 12x60 & shed Appliances included Belleville Can stay on lot $6500 Or best offer 697-5784

SHAMROCK 1468 Two bedrooms plenty of closet space living room kitchen dining room utility room Carpeting throughout storms & screens Smoke detector fire extinguisher Stay on lot $800 and take over mortgage 397-2594 838-6578

SPECIAL
NEW 2 BEDROOM
$885
Down
LITTLE VALLEY
Corner 8 Mile & Merriman
476-4072

330 Apts. For Sale

PLYMOUTH
6 APARTMENTS
$89 900
Finest location brick alum trim appliances air carpeting L C 8½% "Trades accepted" R Perry Realty 478-7640

336 Florida Property For Sale

FOR SALE Condo 2 bedroom 2 bath underground parking security At Inverary Country Club Immediate possession $39 500 Days 427 7168 or evenings 626 4212

INVERRARY Lauderhill Florida Condo on golf course 2 bedrooms 2 baths decorator furnished Like new Immediate occupancy 356 2759

LOOK Condo 2 bedrooms 2 baths patio appliances West Coast Immediate occupancy 274-6794

MOBILE HOME 2 bedrooms double wide furnished Heat and air 1½ baths Florida room plus screened porch big big lots all white paneling Pompano Beach 474 6070

SAVE ON
YOUR HEATING BILLS
A former Michigan Real Estate Company has moved to Florida's East Coast We can find you a single family home condo investment property or help you with any of your Real Estate needs from Delray to Ft Lauderdale Write
Robert H. Opdyke, Realtor
32000 North Federal Highway Suite 106 Boca Raton, Florida 33431
or call collect
(305) 392-7801

SEBRING beautiful Dr's home 45 minutes from Orlando's Disney World Town surrounds lake Large 1700 sq ft 3 bedroom 2 bath ranch on large wooded corner lot Lake privileges 4 years old decorator interior extraordinary buy at $38 500 Livonia trade possible 261-2121 584-9309

MUST SELL Cape Coral two buildable home sites 80x125 each Call after 7 PM 937 9684

PALM BEACH Spacious nicely furnished 2 bedroom condo overlooking Intracoastal at West Palm Beach's prestigious south end Superb well maintained building with strong effective association $55 000 642-0177

338 Lots And Acreage For Sale

ACREAGE
5 to 10 Acres
Low Down Payment Some Wood
559-7430

BLOOMFIELD HILLS Beautiful 2 acre site prime location fully serviced Call 8 30 through 5 weekdays 642-8000 Ext 201

BLOOMFIELD HILLS 1 4 acres Excellent building site sewer water gas $32 000 689-6436

BLOOMFIELD HILLS - Large residential lot on Quarton Stream $35 000
TEBCO Real Estate
645 9848 796-3962

CHOICE Wooded lot ¾ acre complete with Paved streets All utilities ready for homesite Beautiful rolling hills in quiet area just S of Brighton $19 900 422-4303

DRYDEN METAMORA AREA
40 acres on quiet country road Rolling pond stocked with Bass Blue Gills Pike Create your own farm or sports paradise $75,000
NORTHVILLE
17 acres on Haggerty Beautiful land some trees Perfect for subdividing or could possible be rezoned for cluster housing Close to 2 golf courses & 275
TEBCO Real Estate
645 9848 796-3962

FARMINGTON HILLS
Desirable lot water sewer in street $22 000 Ask for JOANNA ROBLE
The Durbin Co Realtors
626-4963 851-1300

Bloomfield Hills
a Beautiful treed lot in desirable area Excellent schools build your own dream home $12,500

Beverly Hills
Exceptional building site!!! Approximately 1 ACRE Beautiful TREES Land contract Birmingham Schools $31,500

HANNETT
REALTORS 646-6200

CHOICE BUILDING
SITES
HAMBURG TWP
$13,000 to $47,850 Land contract terms 7 Miles W of US-23 Expressway near Pinckney
OREN F NELSON REALTOR
9163 Main St Whitmore Lake
1-449-4466
Evenings 449 4466 or 449-2481

NEW HUDSON large country home site $10,000 Terms George O'Leary Real Estate Plymouth 464-1500

338 Lots And Acreage For Sale

IT'S NOT TOO LATE
to start construction on your dream home Consider this spacious corner lot in Novi Mature trees and excellent soil conditions Convenient to many new community facilities $11,000 Call 261-5080

Thompson-
Brown

JUST N of Metamora - 32 acres of rolling land with 2 spring fed ponds Great building site with some improvements
TONI BEASAW
647-1481 643-0998

LINCOLN Mt Lost Lake Woods Club lot with membership $2000 Deer hunting fishing golf tennis horses club house with rooms 646-8670

LIVONIA residential 81x240 approximately Sewer and water west of Farmington Rd Only $11,900 Land contract terms OK
LIVONIA 40x130 approximately sewer and water Asking $2500 $500 down land contract
Red Baron 422-8220

LYON TWP Southwest of New Hudson new 2 acre Hilltop lot big view Lots close to x-way's 12 Mile Rd Martindale Rd 463-0114

BLOOMFIELD HILLS
The last phase in No Bloomfield Hills subdivision is opening soon select your one half acre fully improved lot now Priced from $31,950
SALES OFFICE OPEN DAILY
(except Thursdays)
1 PM-8 PM
Located between Lone Lake & Square Lake west of Eastways Road
RODNEY LOCKWOOD & CO.
647-0760 644 4024

NEW LISTING
4 TEN ACRE PARCELS
METAMORA AREA
615 ACRES
METAMORA PROPERTIES
Approximately 615 Acres left of sale from an estate originally containing 1225 Acres Different sized parcels varied topography wooded areas & Road frontage offered at less than surrounding properties Must be sold to settle an Estate Terms to responsible purchaser
ANNETT
Realtors - Since 1923
338-0466

FARMINGTON HILLS
Single family residence Spacious 90x263 lot Great buy $10,000 Land contract terms available

Castelli
525-7900

Five residential lots in prime area of Troy Each lot measures 40' x 120' Can be bought separately or as a package City water in Will take short term land contract Total price $14,000
REALTY WORLD
PROFESSIONALS
649-0200

HAMBURG
TOWNSHIP
Strawberry Pointe Bluffs
Excellent building site Many big trees very good walkout basement location Owner sacrificing at $12,000 with terms
20TH CENTURY REALTY
437-6981

HARVEY LAKE
Beautiful lake lot on Harvey Lake, Highland Twp 75 ft water frontage Zoned residential Only $18,500
CENTURY 21
Hartford 429 Inc 981-2900

ONE ACRE
wooded building site with tranquil pond adjacent Unrivaled natural beauty in prestige location $29,600 Call 261-5080

Thompson-
Brown

OPEN HOUSE
SUNDAY 2-5
3690 SHERWOOD
BRANDON TOWNSHIP
Horse lovers have your horses and keep them too! Featuring a brand new 2400 sq ft brick colonial for your consideration, the home offers 5 bedrooms, 2½ baths, large slate foyer, full walk-out basement, family room with fireplace, first floor laundry, formal dining room, a kitchen that is sure to please and a finished 2½ car garage For the horses there are 5 partially fenced acres, with a 40 x 50 ft barn, complete with water and electricity, and if desired there is additional acreage available Offered with immediate possession We can take your present property in trade or exchange located near I-75 in Brandon Twp
DIRECTIONS I-75 to N on Sashabaw to W on Sherwood
Your professional consultant, Bernie Shoemaker 623 6412
MCCULLOUGH REALTY, INC
4479 Pontiac Lake Rd, Pontiac MI
681 6100

Prestigious Plymouth
5
VERY VERY EXCLUSIVE
WOODED HOME SITE LOTS
1 - 5 Acres Each
RALPH DRAPER
522 5030

RESIDENTIAL building site 180 x 590 feet 2 4 acres Westland All utilities available $19,000 Terms available GA1-5383

ROCHESTER AREA
3 beautiful 120 ft lots sewer water $15 900 each 375-0355

W BLOOMFIELD exclusive hidden subdivision Middle Straits lakeview ½ acre corner lot heavily treed paved streets sewers water land contract can be assumed $29,500 Call after 6 pm 425-0286

338 Lots And Acreage For Sale

TWELVE ACRES
of rolling land on black top road West of Plymouth Plymouth school district Attractive terms available $37 500 Call 261 5080

Thompson-
Brown

WOODED SITES available Finch Roberts Building Co 453 4128

Woodlands Estates
ON GILBERT LAKE
BLOOMFIELD HILLS
Lots available with lake view & privileges in a beautiful private setting for this exclusive location Security guard swim pool tennis & lawn care Your builder or ours Priced from $35 000 Enter on Timberlake Drive off Lone Pine Rd just east of Telegraph
Sales Office Open Daily
12 Noon 6PM
642 1300

18 ACRES with Brendle Lake Privileges Nice area Will perk $14 900 on land contract
ROUNDTABLE
Associates Inc
363-8337

89X165 Near Plum Hollow Golf Course EI 6-4821

340 Lake-River-Resort Property For Sale

ACREAGE - On private lake Perk test in Will condsider land contract Northville Township Call after 5PM 533 0302 533 8215

AU SABLE River Prime acreage 3¼ acres 165 feet on main stream fly fishing only area Heavily wooded 5 miles East of Grayling $19 500 642 6314

CANADA 45 miles from Detroit Lake Erie near Leamington year round home 2 bedrooms possible 3 fireplace lovely beach large lot extra guest cottage and other extras Owner will hold mortgage Open for offes Evenings 1 519 326 1417

GAYLORD Magnificent Contempo rary Hide away Family or Corporate Woods overlooking Otsego Lake 5 bedrooms 5 baths including Japanese bath 5,800 sq ft on 2½ acres Sacrifice at $125 000 Call Owner 1 517 732 2060

LAKEFRONT
In area of $90 000 to 100 000 houses Good excessibility Water sewer and gas in $45 000

Norwood
No 9 Inc 681 5000

MICHAYWE
Last chance for extra special buy on lots Save up to $2 000 Goldfarb Realty 559 4748 or 559-0405

Whitelake Twp.
LAKE PRIVILEGES
On White Lake 3 bedrooms tri-level on large treed lot $42,900
Holcomb Realty, Inc
674 3129 624 5000

342 Lakefront

A LAKEFRONT
OPEN SUN 1 4
CASS LAKE WARD'S PTE
Hilltop setting modern Contemporary Must sell now immediate occupancy Terms
A LAKEFRONT RANCH
OPEN SUN 1 4
White Lake Hot water heat fireplace attached garage finest beach
For directions call
CARY REAL ESTATE
887-4171 887-3033

ALSO SEE
Lake Area Living
Fun Photo Album
In Today's
Classified Section

BY OWNER - Wolverine Lake canal front 4 bedrooms 2 fireplace ½ acre Double kitchen walkout 55 minutes to Ren Cen 10 minutes to 12 Oaks Immediate occupancy $79 000 624 0540

CEDAR ISLAND LAKE
69 ft on water all brick ranch with walk out lower level 3 bedrooms possible four two full baths two fireplaces central air underground sprinkling $69 900 Broker Doris Hardy 682 1222 681-0502

342 Lakefront

GAYLORD 3 bedrooms 2½ baths 3 story custom built chalet On Big Lake 2 fireplaces fully carpeted large deck 6 miles from town Call 517-732-5497 or 517 939 8827

LAKEFRONT
The prettiest time of the year is still to come if you own a home with a view of the lake and trees The view from the dining room or family room is spectacular at any time This 3 bedroom tri on Huntoon Lake is immaculate with many other fine features too numerous to mention Call now for your personal showing Priced to sell at $61 900
EARL KEIM REALTY
HAVILAND INC
625 0100

LAKE TYRONE
Lovely starter home with 53 Ft frontage Hartland area Clean & ready to move in Only $33 500
20TH CENTURY REALTY
437 6981

OXFORD LAKE
In the Village of Oxford is an environmentally controlled community of over 300 acres encompassing Oxford Lake with 2½ miles of shoreline This is a privately owned Lake reserved for the benefit and use of the homeowner All homes built to strict architectural standards Homes on the Lake priced from $89 000 Homes off the lake but with lake privileges priced in the 50's This is a permanent home community within 30 minute drive to Warren Pontiac Troy 1 hour Detroit Take I 75 to M 24 Lapeer Rd north to Drahner Road in Oxford Right ¾ mile to entrance Sales office open daily 1-7PM Weekends 1 PM Phone 628 2509
Lambrecht Realty Company

PORT HURON by owner on Lake Huron Private beach charming year round 3 bedroom home 385 3965

ALSO SEE
Lake Area Living
Fun Photo Album
In Today's
Classified Section

HURON RIVER HIGHLANDS
HAMBURG TWP
Choice building sites in scenic country subdivision ¾ acre or larger Lakefront lake privilege & river lots in a beautiful natural setting with paved streets & underground utilities Choose one of our hand some Model Homes or buy a lot & build your own Lots from $13 000 Models from $67 000
20TH CENTURY REALTY
437 6981

"WHITE LAKE"
Exceptional 4 bedroom 3½ bath four year old brick Colonial on lovely two acre lot with 100 ft on the lake Impressively decorated this features a fantastic kitchen where even a gourmet chef would feel comfortable central air 2½ car attached garage first floor laundry and much more First offering at $115 000
EARL KEIM REALTY
Midwest Inc
477 0880

1 ACRE farmhouse 3 bedrooms over 70 pine trees White Lake 4 car garage gas forced air 1900 sq ft $73 900 Land contract 887 2865

344 Country Homes

COUNTRY ESTATE
— NEAR BRIGHTON
Close to expressways Unusual ranch type home in a beautifully secluded 10 acre setting over 4 000 sq ft of luxurious living on two levels Brick exterior with cedar shake roof and a 3 car garage
MAIN LEVEL includes large living dining and kitchen area 2 bedrooms den 2½ baths Utility room and large redwood deck
LOWER LEVEL has large family room & game area Work and hobby room 2 bedrooms
IN ADDITION there is a fireplace on both levels along with a built in barbecue grill on the Redwood deck Fire smoke burglar alarms plus an intercom throughout
$279 000 Reply P O Box AG Brighton Mich 48116

Hi Hill Gem
Unique decor superb country prestige area near I 75 & top quality makes this 5 year old 2½ bath rustic ranch a very special one of a kind home Owners transferred price reduced
LADD WILLIAMS
REALTORS
391 3300

344 Country Homes

COUNTRY LIVING
IF YOU love horses see this right away Elaborate 2350 sq ft 4 bedroom ranch with walk out lower level & expensive features 10 picturesque acres & a 40 x 120 ft barn with stalls washdown room tack room light & water Paved Rd Goodrich schools $110 000

COUNTRY FARMHOUSE 3 bedroom new modern kitchen new alum siding On an acre with trees in a choice area Goodrich schools Hurry $39 900

THIS house Just Sparkles 3 bedrooms beautiful kitchen full wall fireplace 1st floor laundry finished 2½ car garage with opener Plus pretty barn all on 3 country acres Ortonville schools bargain at $62 900

OLD TIME Country Farm 17½ acres 1 story 2 bedroom house and 2 barns 675 ft rd frontage Goodrich schools Call now ONLY $47 500

Barry Young & Co
REAL ESTATE
252 M 15 Ortonville Mich
1 627 2838
"Think Young"

DRC
PASS
WINNER
R Shulman
6951 Pine Eagle Lane
West Bloomfield MI 48033

But you must call the Promotion Dept of The Observer & Eccentric by 5 p.m. Tuesday October 14 1977 to claim your two free passes to the DETROIT RACE COURSE 261-8600 ext 243

CONGRATULATIONS!

METAMORA HUNT
Attractive Cape Cod nestled well off a graveled road on 13 rolling acres Living room with pegged flooring red brick fireplace & barn beamed ceilings dining room overlooking the countryside & brick charcoal grill in country kitchen with eating area $10[illegible] 500 See Creative Living ad in Section C for photo
Richard J Andrego
Realtors 678 2289
AFTER 6 P M 642 6160

NORTH OF Rochester 8 acres with 20x40 barn fully carpeted family room 1½ baths 2 car garage nicely landscaped $72 500 651 8227

DRYDEN METAMORA AREA
One of Michigan's prettiest & most private country estates 10 acres 2 barns 15 box stalls residence 4 bedrooms 3 full 2 half baths studio with bath stone fireplace hand hewn beams much more Lease for $1,000 month or sell on land contract
TEBCO Real Estate
645 9848 796 3962

ORION CHARMER
Unique rustic ranch 5 years old prestige location near I 75 Meadowbrook unlimited recreation Distinctive decor 2 fireplaces 2½ baths attached garage beautifully landscaped Owner transferred Immediate possession
$65 000
LADD WILLIAMS
REALTORS
391 3300

346 Northern Property

A NORTHERN HOMESITE
Can be yours without paying cash At Dixon Lake Estates you can purchase a wooded homesite on Land Contract terms All parcels front on good blacktop Owner has survey and will furnish Title Insurance If you have been searching for a site that's Just So you really should drive to Dixon Lake Estates to see for yourself We're sure you will be impressed Only five miles from Gaylord Write or call for directions 227 Water St Boyne City Michigan 49712 or call 616-582-6771 Bieganowski and Associates Inc Michigan I D No MI 77 341

GAYLORD Michaywe lot 806 and 807 Cheyenne Circle hilly heavy woods $15 000 Call after 4 PM 313 625 2194

322 Condominiums For Sale

SILVERBROOK
CONDOMINIUMS

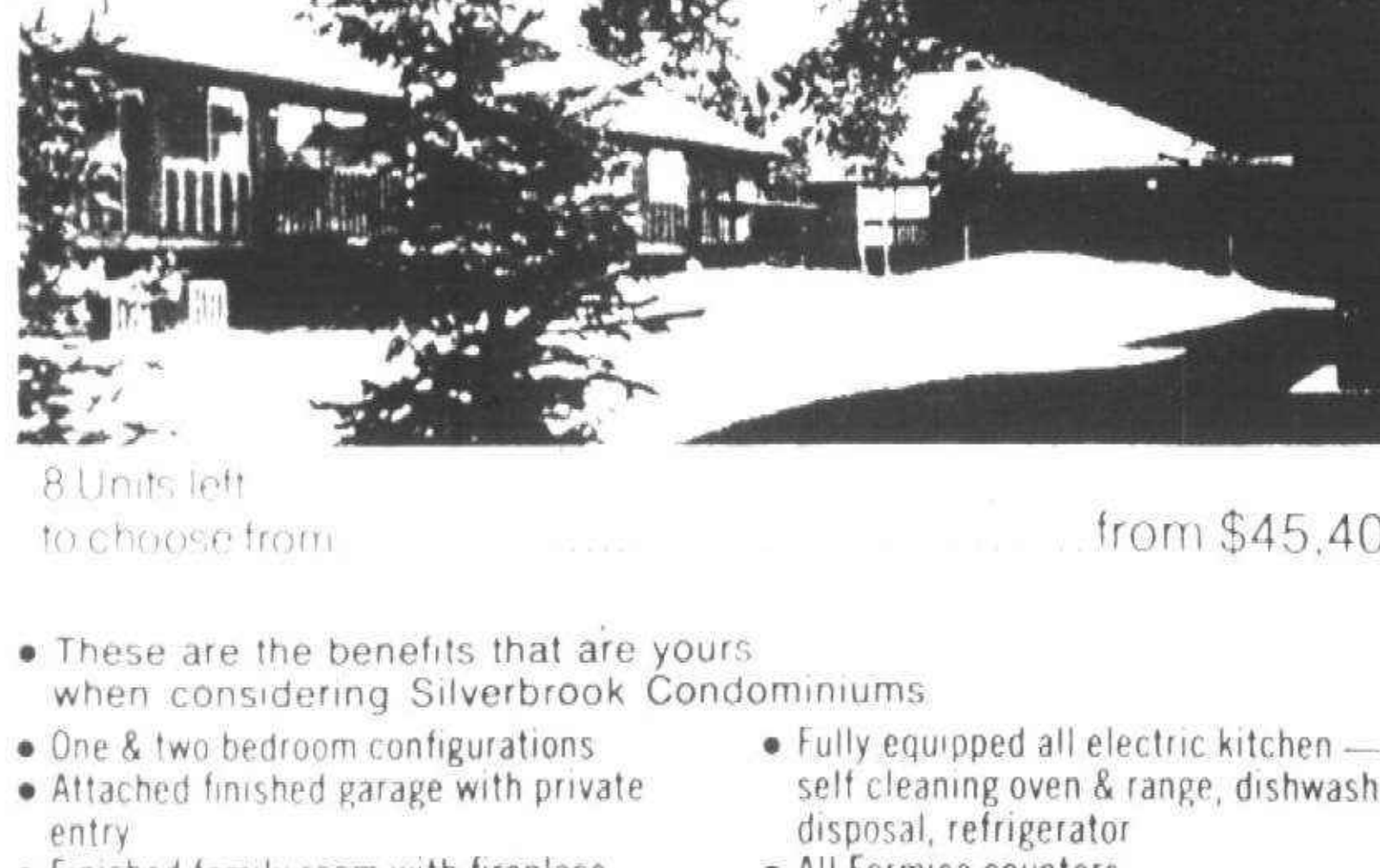

8 Units left
to choose from ..... from $45,400

- These are the benefits that are yours when considering Silverbrook Condominiums
- One & two bedroom configurations
- Attached finished garage with private entry
- Finished family room with fireplace
- 1½ baths
- Vaulted or cathedral ceilings
- Fully carpeted
- Private balconies off living & bedroom
- Central air conditioning
- Fully equipped all electric kitchen — self cleaning oven & range, dishwasher, disposal, refrigerator
- All Formica counters
- Steel, insulated, double front door
- Underground utilities
- Ceramic tile in foyer & baths
- Insulated windows with screens
- Convenient to shopping

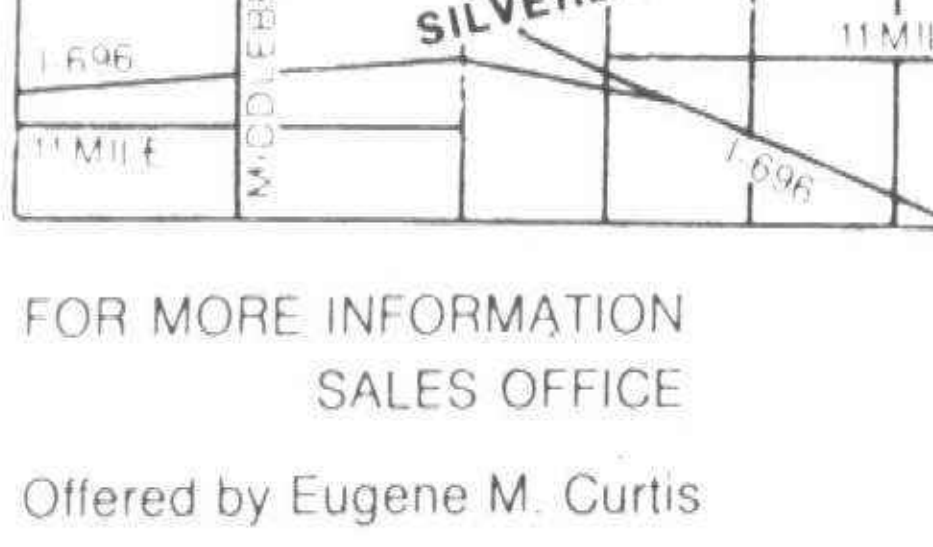

Model Open:
Daily & Sunday
1-7 pm
Saturday
1-5 pm
(Closed Wednesday)

FOR MORE INFORMATION
SALES OFFICE 569-5222
Offered by Eugene M. Curtis 569-4116

328 Townhouse For Sale



Colonial Acres
TOWNHOUSES
from $27,300
A Beautifully
Planned Adult Community
For 50 Or Older

No Resident Children Under 17 Yrs.

Get off I 96 at New Hudson/Milford Exit South on Milford Road through New Hudson to Ten Mile Road Go West on Ten Mile Road to South Lyon stoplight Turn right on Pontiac Trail and go one half mile north

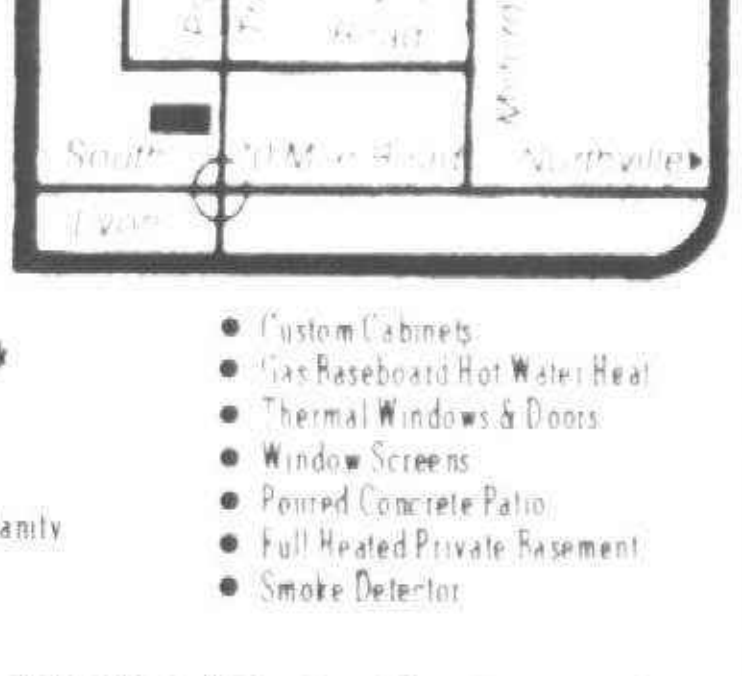

PRICE INCLUDES
- Private Entrance
- Hotpoint Refrigerator
- Hotpoint Stove
- Hotpoint Dishwasher
- Hotpoint Air Conditioner
- Range Hood with Fan
- Garbage Disposal
- Double Stainless Steel Sink
- Copper Plumbing
- Sound Suppressing Walls
- Ceramic Tile Bathrooms
- Formica Counter Tops & Vanity
- King Size Closets
- Custom Cabinets
- Gas Baseboard Hot Water Heat
- Thermal Windows & Doors
- Window Screens
- Poured Concrete Patio
- Full Heated Private Basement
- Smoke Detector

By: CENTAUR CONT., INC.
Exclusive Sales:
CAR-MAR REALTY

Models Open Saturday Monday noon til 6 p.m. Tuesday Wednesday Friday noon til 4 p.m. Sunday 1-6 p.m. Closed Thursday
Call 437-1159

346 Northern Property

BRICK CHALET

On 40 acres 20 minutes from Cadillac Fabulous brick fireplace (made of over 3,500 bricks) 2 possibly 3 bedrooms 1½ baths carpeted throughout Pole building Excellent investment at $62,000

HORSE SENSE

If you love horses it only makes sense to invest in this 39 acre ranch on Slagle Creek Horse barn storage shed fenced corrals make it ready to raise and board horses. The family will be happy in the fully carpeted 4 bedroom chalet which boasts 2 fireplaces and a full basement. All for only $54,500

ESCAPE THE ORDINARY

LARGE SUNNY KITCHEN with lots of cupboards 2 garages bunkhouse enormous master bedroom with 5 x 12 walk-in closet for indoor comfort 80 mostly tillable acres ready for next spring's crops Many extras $65,000

REAL ESTATE ONE OF CADILLAC
6814 East M 115
Cadillac MI 49601
(616) 775 4609

DRUMMOND ISLAND Kemppainen's little store family owned since 1930 package liquor beer & wine take out groceries and gas Terms available Contact Drummond Island Realty 906 493 5230 or 313 349 5338

GAYLORD AREA GUTHRIE LAKES ENCHANTED FORESTS Still a select number of lots available on this beautiful PRIVATE wooded lake development Over 200 acres of water plus many other recreational activities Call Marylou Allen at 313 422 2171 or write BRADFORD SCOTT CORP 835 Louisa Lansing Mi 48910 Obtain the HUD property report from developer and read it before signing anything HUD neither approves the merits of the offering nor the value if any of the property Mi-75-121

GAYLORD Michaywe the total recreation facility Swiss Chalet 4 large bedroom 2 baths L shaped living and dining area Furnished including carpeting drapes and appliances Large L shaped deck and fireplace are additional features Prime location wooded lot with birch and hardwood trees Year around home winterized offered at $48,500 517 939 8806

GAYLORD Skier Within 2 minutes of 5 major resorts Hilltop contemporary retreat Woods overlooking Otsego Lake Family corporate or group rental investment 2 bedrooms 5 baths including 2 sunken tub 2 family rooms 3 levels on 2½ acres $145,000 Owner 517 732 2067

GOLDEN NUGGET BAR

This beautiful bar is only 3 year old Owner had heart attack Manistee County Class C License Architect designed building 100x32 foot Full basement & unfinished 2 bedroom apartment Owner cannot continue to operate SACRIFICE FOR ONLY $129,500 EASY TERMS

WRITE or CALL US FOR ANY KIND OF REAL ESTATE IN LEELANAU & BENZIE COUNTIES
ROOSTER REALTY
ROLLIE CLARK REALTOR
BOX 331 Glen Arbor Mi 49636
616 334 4400

HARBOR SPRINGS BOYNE AREA Five bedroom retreat nestled in wooded hillside at foot of quality ski area Finest year round recreational area surrounds this efficient carefree home $53,000
MATTHEWS HEMINGER REAL ESTATE INC
PHONE (616) 526 2179

HARBOR SPRINGS Near Boyne Highlands 3 unit apartment building 1 large unit 3 bedrooms 2 baths 1 efficiency unit and a one bedroom unit $69,900 477 2667

HUBBARD LAKE

340 ACRES
Excellent hunting land Main lodge guest house Year round recreation Form A Club

50 ACRES
Excellent hunting property Included is a 3 bedroom log year round home in excellent condition Access to & beautiful view of Hubbard Lake Recreational paradise
Send for Free Brochures
Ray Chrzan Realty
914 W Chisholm
Alpena Mi 49707
1 517 356 9351

HUBBARD LAKE 560 acres inside private hunting association Furnished house with garage running stream 2 ponds $320 an acre Owner R Smith 330 Touraine Rd Grosse Pointe Mich 48236

EXECUTIVE RETREAT ON LAKE HURON
5½ Parklike acres with 200 ft on Lake Huron Custom deluxe 3600 sq ft ranch high on hill overlooking gorgeous sandy beach Home features 5 bedrooms 3½ baths 2 fireplaces 2½ car garage plus a 30 x 75 ft barn for boats horses or small business 40 miles N of Port Huron $124,900 with L C terms

Barry Young & Co.
REAL ESTATE
252 M 15 Ortonville Mich
1-627-2838
Think Young

MICHAYWE
Model Chalet Close Out
3 Bedrooms 2 Baths
559 4748

MILLERSBURG MICHIGAN
5 bedroom home garage & storage building Good retirement home or hunting & fishing lodge $14,000 Land contract terms
W J Barnes Real Estate
1123 N Saginaw
Holly Michigan
634 7821 634 9761

346 Northern Property

PARTY STORE on main street in the middle of Indian River Building in excellent condition shows a gross of approximately $250,000 Business and buildings $98,000 Land contract terms

NOT FOR EVERYONE For the special person or group who wants something unique 407 beautiful acres with a variety of trees including Virgin Pines 10 acre lake loaded with pan fish 1½ miles of Little Pigeon River joining the Big Pigeon Tranquil beauty and a fishing paradise in the woods Nice 3 bedroom cottage with large fireplace Surrounded by thousands of acres of Pigeon River Forest state land Ideal for Hunt club
M M SHERWOOD INC
3970 Sturgeon
Indian Michigan 49749
616-238-9349 & 238-9336

PRIVATE LAKE

Restored farmhouse, fireplace, barn, pool 200 acres woodland Hunting fishing for club or group at $400,000 or farm alone at $69,000 2-3 hours from Metro areas
REAL ESTATE ONE
Of Grand Traverse
(616) 947 8753
or (616) 946 2514

SUPERB 3 level Chalet in Harbor Springs area near 2 excellent ski resorts Bottom level apartment provides good monthly income Many extras included and terms available Open this week end for inspection Call 923 7704 or 616-526-6934

Traverse City AREA

100 Ft Frontage on desirable long lake Large custom designed home 3 bedrooms, 2 baths fieldstone fireplace, formal living and dining rooms 110' dock Call Joanne Smith
REAL ESTATE ONE
Of Grand Traverse
(616) 941-0550
or (616) 946 6824 evenings

348 Cemetery Lots

CHRISTIAN Memorial Cultural Center in Rochester Estate Number 2393 GArden of Creation 2 spaces crypts bronze markers $1,900 476 8560

GLEN EDEN Memorial Park 8 Mile Livonia 3 lots $675 for all Single lot $300 Section 354 block 18 Holy Trinity Garden Contact Edward Schroder 4314 Lowell LaCrescenta California 91214

352 Commercial And Industrial

BINGHAM FARMS
Telegraph 12½ Mile
15 acres zoned office
Nelson Realty 557 7500

HOLLY AREA
INDUSTRIAL 51 acres railroad & river frontage $2,000 per acre Land contract terms
COMMERCIAL lot 181x504 close to state park on main highway
COMMERCIAL 38 acres close to state park rifle range skeet & trap shooting 800 ft river frontage 1600 ft road frontage
W J Barnes Real Estate
1123 N Saginaw
Holly Michigan
634 7821 634 9761

NOVI By owner 247 ft frontage on W 12 Mile ¼ mile E of Beck Rd 10 Acres Zoned General industrial House rented Excellent buy realistically priced 349 7824

PLYMOUTH Three 1000 sq ft units Excellent condition Old Village Private $108,000 Evenings 1 313 887 7173

STERLING HEIGHTS

Identity Building 23,000 plus sq ft set up for Medical 95% complete For sale or lease Excellent investment Call Greg Michie for details
REAL ESTATE PROFESSIONALS
649-0200

Waterford Commercial

CASS ELIZABETH RD
Over 100 ft of prime C-1 road frontage and 1240 sq ft one story residential dwelling that could be modified for professional office or just a super potential investment across from Elizabeth Lake Estates Apartments Only $39,900 Call 363-8307

OLD ORCHARD
Inc Realtors

Woodward Frontage

Royal Oak 200x200 zoned administrative exceptional location Priced to sell

Woodward Frontage

Berkley nearly 1 acre zoned business good corner location near Catalpa
BERRIDGE & MORRISON
LI 3 7960

1600 sq ft Building on Ford Rd in Westland Retail or Office 455-2333 or 722-6202

354 Income Property For Sale

DEARBORN

Brick 5 and 5 with aluminum trim 2 car garage fireplace carpet throughout separate basements

Call Ken Friend
NORWOOD REALTY
425-1500

UNDER PRICED $10,000
WATERFORD 11 units below market $10,500 per unit on PONTIAC LAKE L C 8½% $25,000 dn grosses over $20,000 yearly "Trades accepted"
R Perry Realty 478 7640

360 Business Opportunities

AUTO ELECTRIC
Plymouth rebuilt starters generators alternators Land building inventory and machinery only $49,900 total Terms
R Perry Realty 478 7640

360 Business Opportunities

Auction Barn

Set on 4 acres with excellent State Hwy frontage Bldg new 1969 with 7200 sq ft operating area Ideal for restaurant tavern retail sales or industrial facility $46,800 Terms Lynn Green

Hotel & Party Store

Only hotel in town Updated brick bldg constructed 1837 Loaded with antiques Kitchen facilities Doubles as bus station Adjoining party store with SDM & SDD license $120,000 Lynn Green

GLOVER
REAL ESTATE ONE
Adrian 517-263-4646
Mem Partridge & Assoc

BAR in Northern Michigan Class C S D M Close to U A W Center Black Lake Main highway $30,000 down 616-238-7163

BEAUTY Shop 6 Mile Middlebelt area Well established business Selling due to illness 425-2777 453 7918

BE YOUR OWN BOSS
Available now the entertainer pinball game A sit-down computerized solid state cocktail table coin-operated 2 player Investment $2,950 Not a franchise no royalties This business runs itself Location sites available at no cost Serious inquiries only Send replies to Box 580 Observer & Eccentric Newspapers 36251 Schoolcraft Livonia Michigan 48150

CEMETERY FOR SALE 11.5 acres in the Metropolitan area south of Detroit Family owned and run A lovely setting beautifully landscaped with huge evergreens and hardwoods including Marble and Granite Mausoleum More adjoining acreage available Excellent opportunity for investment Serious inquiries only Call 782-3410 Evenings call 782 2019

DRUMMOND ISLAND Kemppainen's little store family owned since 1930 package Liquor Beer & Wine take out groceries and gas Terms available Contact Drummond Island Realty 906-493 5230 313 349-5338

FLINT AREA Trailer Park 70 units partly rented Good location Commercial frontage Call owner 647-4923

MAIL ORDER business opportunity Dealer and agents wanted to sell copyrighted "How to Make Money" books by mail No experience needed For details write Mr Bert P O Box 245 Westland Michigan 48185

RESALE SHOP Downtown Plymouth Used Furniture and Antiques Great opportunity for small investor $3000 firm 276 South Main or call evenings 459-5097

RESTAURANT with lounge area near Grand Rapids Class C license $230,000 gross $185,000
DRIVE IN RESTAURANT Newaygo County $45,000 business $45,000 Real Estate Terms
Call for FREE Michigan Business & Investment Guide
PROPERTY MASTERS INC
Birmingham 313-646-2882
Grand Rapids 616-453-7761
Member Partridge & Assoc

SOFT ICE CREAM Stand Birmingham large gross substantial down 642-4358 or 626-5017

TRAVERSE CITY MOTEL Selling price $365,500 Includes large beautiful 3 bedroom owner's residence Grossing $73,000 Requires $85,000 cash Ed Schreck Realtor 507 Bay St Traverse City 616-941-1000 616-946-7542

TRAVERSE CITY-AREA
WELL Established TRAVERSE CITY MOTEL overlooking West Grand Taverse Bay in town location with 18 modern units air conditioning and nice comfortable 2 bedroom living quarters for owner Excellent rent operation $360,000
INDUSTRIAL BUILDING in Traverse City A 23,000 sq ft building with air conditioning sprinkler system and frontage on two main roads Excellent parking facilities and large eating area for employees $425,000
FRONTAGE ON WEST GRAND TRAVERSE BAY and on CEDAR Lake is offered with this lovely Traverse City Motel 3 Bedroom year around home and 2 bedroom year round home Well established and excellent land Contract Terms available $285,000
ONE OF TRAVERSE CITY'S Finest MOTELS Excellent history of growth and established clientele In town Location and very beautiful 3 bedroom living quarters including full basement and a 2 car garage Ideal family run operation $365,500
WELL ESTABLISHED TRAVERSE CITY Restaurant located on main heavily traveled highway Seating capacity in dining room is 150 banquet room is 175 and 2 bars with seating capacity of 162 Excellent growth income Newly listed Priced $260,000
IMMACULATE & WELL MAINTAINED 10 Unit MOTEL located on US-31 North in Traverse City 230 Feet of road frontage room for expansion and an unobstructed view of the BAY with use of dock and beach across the road Owner residence is a 3 bedroom with garage LAND CONTRACT TERMS available $165,000
SCHMIDT REAL ESTATE
402 East Front St
Traverse City Mi 49684
616 947 3520 or 616 27732

358 Mortgages And Land Contracts

TOP DOLLARS

All cash paid for suburban land contracts Get our price and get more money Fast closings no waiting no delays

Realty World
ADVANCE
427-5400

MORTGAGE LOANS MADE

1. Refinance your home and pay off bills
2. No appraisal charge
3. Everyone qualifies even if you have credit problems
4. No repairs or city certification required

CALL FOR DETAILS

Realty World
ADVANCE
427-5400

362 Real Estate Wanted

DON'T LOSE MONEY
IF WE CAN'T SELL IT
WE WILL BUY IT
STRICTLY HONEST
Everything Explained Excellent Reputation
WE GIVE CASH NOW
We Put Our Offer in Writing
IN FORCLOSURE
BEHIND PAYMENTS
CALL US AT
Earl Keim West
522-2101 Ms. Rogg

NO LISTINGS
WE JUST PAY
CASH

We do not want to list your home We want to buy it and pay you cash No stalling or promises No fees or commissions Just the best price
SOUND 522-4440

362 Real Estate Wanted

INSTANT CASH
$ $

Our cash buyers pay all cash for homes equities and land contracts No waiting no delays Get our price and you will get more money Call for free offer

Realty World
ADVANCE
427-5400

CASH TODAY
OR
GUARANTEED SALE
Also If In Foreclosure
Or Need Of Repair
CASTELLI & ASSOC
Mr Castelli 525-7900

400 Apartments To Rent

ACROSS from Kensington Park 1 & 2 bedroom apartments from $215 437-9805 or 437-6418

APARTMENT MANAGER small quiet complex live in Retiree preferred Good northwest suburb 644 1163

APARTMENTS FOR RENT Large three bedroom with some carpeting $285 per month Two bedroom upper flat $245 per month Five room basement studio $125 per month Children welcome & short term leases available References 363 1493

APARTMENT TO Sublease 3 bedrooms with private laundry facility 6 month lease term Troy area 879 8043

BLACKSTONE PLAZA Schoolcraft - Telegraph area One bedroom apartment Carpet drapes security & intercom $210 534 2427

BLOOMFIELD HILLS 2 bedroom apt $335 also one bedroom townhouse with sunken living room and 2 story ceiling $335 Immediate occupancy 334 5000

BRIAR HOUSE APT
2 bedrooms carpeted utilities pool adults no pets 2400 Parmenter N of 14 Mile between Coolidge & Crooks

CANTON
2 bedroom Townhouse from $265 No children or Pets
455-7440

CHATSFORD VILLAGE Madison Heights 1 bedroom $240 Carpet drapes Immediate occupancy 588 1486

CHESTNUT HILL VILLAGE APTS

7 Floor plans to choose from Featuring air conditioning GE Kitchen patios or balconies Conveniently located to I 75
852-6260

CITY of Plymouth 1 bedroom carpet appliances ceramic bath $200 monthly $200 deposit One year lease no pets or children Excellent location Ideal for couple 453 2046

COLONY PARK APARTMENTS 12 Mile - Lahser area 1 & 2 bedroom luxury Apartments Carpet deluxe appliances central air community building 355-2047

COME TO CENTURY VILLAGE

A Unique luxury apartment design Individual private entrances Carpeting sundecks privacy fenced patios utility room with washer and dryer hook-up
Centrally located 7 minutes from City of Rochester Rental from $220 No Pets please Walton Blvd near Perry
Daily 10 - 6PM, Saturday 9 - 12
373-0420

DELUXE Birmingham Studio sublet through June 1978 Convenient location $280 After 6 Pm 644-6743

FURNISHED apartment Gentleman Plymouth Rd Newburgh area Livonia Rent $175 Utilities included By appointment 464 3598

GLEN COVE APARTMENTS Telegraph - Fullerton area 1 & 2 bedrooms from $210 Carpet drapes appliances burglar alarm & intercom systems 538-2497

Immediate Occupancy
We Love Children
Singles Welcome
BOTSFORD PLACE
GRAND RIVER 8 MILE AREA
Behind Botsford Hospital
IN FARMINGTON

1 BEDROOM for $259
2 BEDROOM for $309
3 BEDROOM for $359

Quiet prestige address swimming pool air conditioner carpeting stove and refrigerator all utilities except electricity included Warm apts Laundry facilities No pets please
Good security Playground on premises 2 blocks from schools Intercom system
For information phone
477-8464
27883 Independence
Farmington Hills

IN BIRMINGHAM Upper 2 bedrooms Refrigerator stove Heat Included Available Nov 1 $275 644 1572

LIVE IN LUXURY
Pontrail Apts

On Pontiac Trail between 10 & 11 Mile Rds One and two bedroom luxury apartments from $190
437-3303

LUXURIOUS CHEROKEE APTS.

In Waterford Twp on Scott Lake Rd ½ mile West of Elizabeth Lake Rd Complete Whirlpool electric kitchen with dishwasher many extras
682-1952

LUXURIOUS
94 at Rawsonville
1&2 BEDROOMS
SECURITY
SWIMMING POOL TENNIS
from $240 - $310
483 2255 453-6676

LUXURY cathredal ceiling apartment air conditioned 2 bedrooms bath walk to downtown Birmingham $395 including utilyties 645-1333 or 645 2800

ONE and 2 bedroom 14 & Pierce Birmingham $245 - $265 per month Mail only P Brennan 150 Bird Birmingham

PLYMOUTH RD - EVERGREEN 1 bedroom stove refrigerator carpet drapes heating & cooking paid Bus at door 273-0223 272-4927

PLYMOUTH 3 rooms for light housekeeping 743 Virginia No children or pets

400 Apartments To Rent

Hawthorne Club
In Westland
On Merriman Road, by Ann Arbor Trail
1&2 BEDROOMS
from $225

Includes heat, carpeting, air conditioning, patios and pool. Sound conditioned walls & floors. Apply, 7710 Merriman Road or call
522-3364

Chatham Hills Apt. Home
With attached garage
In Farmington
On Old Grand River
Between Drake & Halstead
1 & 2 Bedrooms
From $265

Fabulous Clubhouse with year around swimming pool saunas sound & fireproofed construction and more
OPEN DAILY 12-6PM
476-8080

BALMORAL

Southfield - 13 Mile
Beautiful 3 bedroom apt Immediate occupancy Air conditioned pool and clubhouse $395 per month See resident manager 30246 Southfield or call 647-7173

RENTERS

Did you know that you could buy a hone for almost the cost of renting an apartment. The benefits of home ownership are overwhelming. Save on your income tax, build up your equity and make a profit when you sell! Call Realty World Colonial Village about our "Stop Renting" Program
455-7790

NOW OPEN PARKWOOD TOWNHOUSES

1, 2, & 3 BEDROOMS
FROM $158 PER MO
To Those Who Qualify
CARPETING AIR CONDITIONING
CLUBHOUSE SWIMMING POOL
Children Welcome
LOCATED AT
HAGGERTY & TYLER ROADS
IN BELLEVILLE
699-2083

NOW RENTING ADAMS LAKE APTS

Quiet lake living with beautiful view of Pontiac Country Club
2 Bedroom Units $275
Many features including all appliances carpeting central air and balconies
4400 ELIZABETH LAKE RD
WATERFORD MI
3 Miles W of Telegraph
681-4929

ONE BEDROOM apartment $130 month Norwayne area Call between 7pm 11 pm 522-7286

PLYMOUTH Attractive clean one bedroom with heat New carpeting air conditioning patio parking stove & refrigerator lease security deposit $200 After 4 pm 278 9391

Plymouth Hills Apts
City of Plymouth
768 S Mill near Ann Arbor Trail New 1 & 2 bedroom from $250 including washer dryer refrigerator electric range carpet air conditioning No pets
455-4721

ROYAL OAK - 2 BEDROOMS
Spacious carpeted utilities except electric adults near shopping bus 910 South Woodward near 10½ Mile

SOUTHFIELD TOWERS

Professionally managed modern luxury HI RISE surrounded by wide open Country Club setting Near major shopping and freeways 1 & 2 Bedrooms from $275 to $360
20875 LAHSER RD
Southfield Mi 48034
Phone 356 3650

SOUTH LYON 2 bedroom air conditioned carpeting utilities Walk to town No children no stairs no pets $215 437 9495

SQ. LAKE HILLS APPARTMENTS

ENJOY LAKE LIVING
YEAR AROUND
2 bedroom Prestigious Apts
PRIVATE ACCESS TO LAKE
SWIMMING POOL
ALSO FEATURES
2 FULL BATHS
INDIVIDUAL HEAT &
AIR CONDITIONING
LARGE BALCONIES
SOUND CONDITIONING
PRICED FROM $365
MODEL OPEN 12 NOON 6 PM
CLOSED TUESDAY
LOCATED Telegraph Rd N of Square Lake Rd, Bloomfield hills across from Holiday Inn
PHONE
332-7616

The Village Apartments

GARDEN CITY & WESTLAND AREA
One & Two Bedrooms
$178 & Up
Carpeting drapes air conditioning stove refrigerator gas and water No pets
ALSO
A NEW COMPLEX OPENING IN OCTOBER 1977
Haggerty & Joy Rd
1 & 2 Bedrooms
Accepting rental applications NOW
For either apartment call 9AM-5PM, Weekdays Only
425-0930

Canterbury Apts.
Off Woodward Ave Opposite St Joseph Mercy Hospital
• Balcony • Carpet
• Pool • Security
334-8900

$360-Troy 2 bedrooms 1½ baths rec room in full basement stove refrigerator carpet 2 kids small pet OK
$180-Redford 2 bedrooms basement stove refrigerator carpet
$350-Royal Oak 2 bedrooms basement stove refrigerator carpet drpaes carport pool
$200-Clawson 1 bedroom basement stove refrigerator carpet
WE HAVE MANY MORE
HOME FINDERS RENTAL SVC
PHONE 553-9001

400 Apartments To Rent

Apartment Living
BROOKDALE CLUB
OF FARMINGTON

Overlooking a beautiful wooded valley with a delightful stream
- Furnished One Bedroom Apts
- Clubhouse with Indoor Pool
- Free Washer-Dryer in each Apt
- Air Conditioning
- Built-in Vacuum
- All Appliances
- Free Use of nearby Golf Courses
- Month to Month Lease
- $265 Complete

31831 GRAND RIVER
474 7284

INDEPENDENCE GREEN APARTMENTS
IN FARMINGTON HILLS

One Bedroom $250 up two bedrooms $305 up Personal washer and dryer included in your apartment
ALSO FREE ARE
- 18 Hole Golf Course
- Indoor Pool
- Outdoor Olympic Pool
- Built in Vacuum
- Clubhouse & Ballroom
- Fully Carpeted
- Air Conditioned
- Appliances
- Walk in Closets
- Spacious Parking
- Ice skating rink
- Six Month Lease

GRAND RIVER AT HALSTEAD
474 7284 477-0133

TWO & 3 bedroom apartments on lake near M 24 Electric kitchen air conditioned Adults only
TWIN LAKES APARTMENTS
711 Kimberly Road
Lake Orion 693-4466

VILLAGE SQUIRE
CANTON TWP
1 Mile W of Newburgh
1&2 Bedrooms from
$230
Fully sound conditioned masonry walls and concrete floors OPEN
DAILY 12-6
453-8773

Westland Estates
&
Waynewood Apts
1 & 2 BEDROOMS
$220 AND UP
Carpeting appliances air conditioner pools Children welcome Call Mon - Fri 9 - 5:30
NEAR SHOPPING CENTER
6843 N Wayne Rd
WESTLAND
Bet Ford & Warren Rd
721-3618

400 Apartments To Rent

WESTLAND JL HUDSON AREA Spacious 2 bedroom apts from $255 monthly Decorated carpeted air conditioned references required Westland Woods 728 2880 444 4064

WOODWARD 16 Mile area 3 bedroom townhouse 1½ baths natural fireplace central air full basement no children or pets Phone 9-5 646-1188

402 Furnished Apts. For Rent

ATTRACTIVE spacious 2 bedroom 2 bath completely furnished Apartment available from Nov 15 to April 1st 12 Mile Telegraph area $350 monthly 357 0207

BASEMENT APARTMENT nice clean 2 rooms and bath Prefer married couple No smoking or drinking References Garden City 522 1412

NEW
FURNISHED
STUDIO APARTMENT
Downtown Royal Oak Central heating air soundproof security systems storage and laundry facilities $265 per month 1½ month security deposit No children no pets Applicants must make more than $12,000 per year Ask for Mike
549-8320

ROCHESTER 1 bedroom kitchen panelled single only $40 week 651 9337

FURNISHED
EXECUTIVE DELUXE
APTS & CONDOS

1 bedroom	$350-$400
2 bedroom	$425-$475
3 bedroom 2 bath	$550-$600

Several locations 1 yr lease New furniture Large selections Warehouse showroom
GLOBE INTERIOR RENTALS
1100 E Maple (15 Mile) Troy
W of I 75 588 1800

MONTHLY LEASES
COMPLETELY FURNISHED
Lovely 1 and 2 bedroom apartments Linens dishes TV air Excellent locations ALSO weekly leases available
ROYAL CHAMBERS
APARTMENTS
334 1502

MONTHLY LEASES
LUXURY completely furnished 1 and 2 bedroom apartments Linens dishes Color TV available Near 14 Mile & Woodward From $450
ROYAL MANOR
549 1174

NEWLY FURNISHED apartment for Working Gentleman 2-7 mos Rental Available Dec 15 Second Bedroom used as den Quiet Royal Oak Area Between 12-13 Mile $500 per mo plus Security References No Pets No Children Call after 5PM 548 5273

PLYMOUTH furnished efficiency Downtown location Includes utilities except electricity Gentleman only $175 455 1487

400 Apartments To Rent

KENSINGTON PARK APARTMENTS
NEW 1 & 2 BEDROOM APARTMENTS FROM $215.
DIRECTLY ACROSS FROM KENSINGTON STATE PARK AT I-96 & KENT LAKE EXIT.
Drapes shag carpeting clubhouse & pool air conditioning appliances Both golfing & park facilities right across the road
Mgr. 437-6418 437-9805
Open Daily & Sunday 9 AM-9 PM

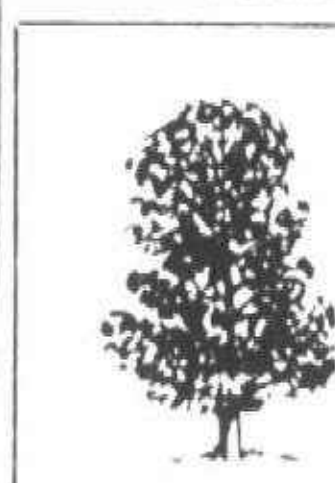

GLEN COVE APARTMENTS
IMMEDIATE OCCUPANCY
1 and 2 Bedroom Apartments from $210
On Telegraph between Plymouth and Schoolcraft Rds.
Open Daily and Sunday 9-9
MANAGER 538-2497

BROOKDALE
Brand new, spacious apartments
immediate occupancy
Pool and beautifully landscaped grounds
1 bedroom from $215
2 bedroom from $245
phone: 437-1223



Located at the corner of Pontiac Trail and Nine Mile Road
(Sorry No Pets)

PEOPLE, PLACES, and WELLESLEY
Townhouse Cooperative
1,2 & 3 BEDROOMS

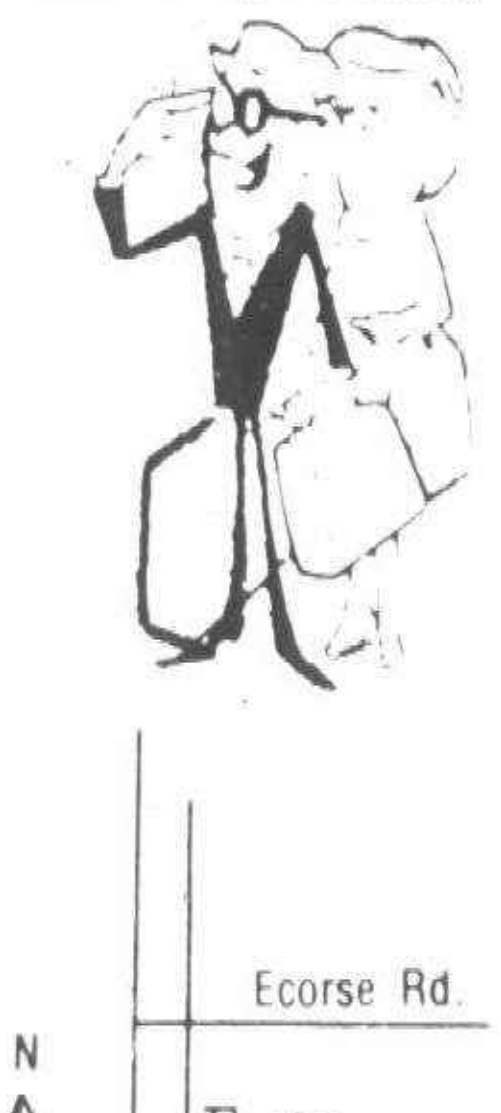

- FULL BASEMENT
- COLOR COORDINATED APPLIANCES
- WALK TO SHOPPING
- SENIOR CITIZENS ACTIVITIES

FROM $157

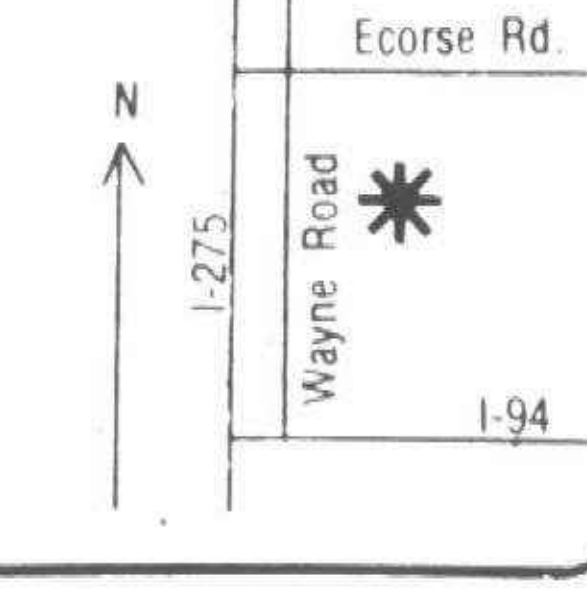

OPEN MON.-FRI. 1-5 SAT.-SUN. 12-5
Equal Housing Opportunity
729-3328

402 Furnished Apts. For Rent

NOVEMBER 1 to May 31 2 bedroom completely furnished near Maple & Coolidge Mature adults References 643 0047 eve & weekends

ONE bedroom luxury apartment in Southfield completely furnished excellent location Available November 1 through June Adults 353-5746 626 3883

SINGLE person only One bedroom living room bath kitchen carpet many extras all utilities $170 per month No pets Auburn Hts area After 5 30 PM 852 7111

SUBLET 2 Bedroom apartment for 4-5 months responsible adults no children or pets 9 Mile Coolidge Area 399 0677

TWO ROOM furnished apartment all utilities paid no children or pets Older adult only $155 a month 477 9522

1 BEDROOM Decorator furnished apartment must buy furniture Apartment available immediately Birmingham Area 642 1086

404 Houses To Rent

ALUMINUM sided 2 bedroom gas heat garage no basement Livonia $240 monthly plus security deposit Jamy 537 1962

ANN Arbor Trail Outer Dr area Dearborn Heights 3 bedroom house $210 monthly security deposit $250 required Available Nov 5 Evenings 352 7169

BEAUTIFUL 4 bedroom executive home in Franklin Village Many amenities including sauna Excellent for entertaining $985 per month (714) 831 7567

BI LEVEL Lakefront home on Wolverine Lake Owner upstairs tenant downstairs on the water complete privacy Private dock separate entrance 2 bedrooms fireplace kitchen and full bath completely done in knotty pine Laundry room and garage spot 5 minutes to Wixom Plant 8 minutes to 15 Mile & Orchard Lake Single person only no pets all utilities included $450 a month 626 3144 or 669 1578

BIRMINGHAM Manchester 3 bedroom brick carpeting fireplace drapes dishwasher garage fenced walk to schools no pets $415 security lease 682 2247

BIRMINGHAM Maple Chesterfield Area Small 2 bedroom 1 story 1yr lease No Pets Call After Noon 644 4690

BIRMINGHAM 612 Frank in town location 3 bedrooms 1½ baths carpeted stove refrigerator garbage disposal washer dryer 2 car garage $500 monthly plus deposit 646 2703

400 Apartments To Rent

Village Manor & Manitou Lane Apts. OXFORD

NEW

DAYS 628-4600
EVENINGS 6-8 P.M. 693-4860
Open 9-5 Mon. thru Fri. Sat. 10 AM-1PM

Family Fun

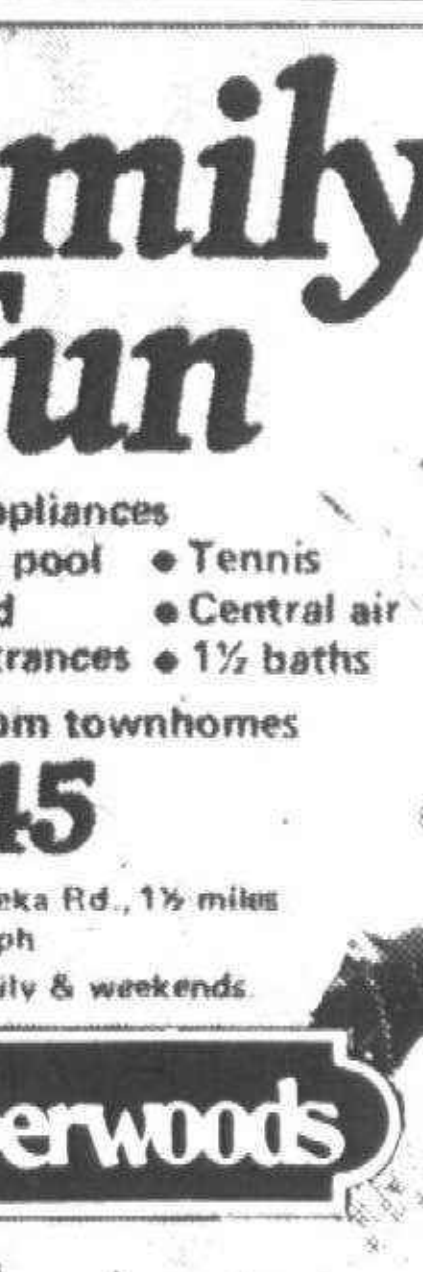

- Kitchen appliances
- Swimming pool
- Tennis
- Playground
- Central air
- Private entrances
- 1½ baths

2 & 3 bedroom townhomes
from $245
Located on Eureka Rd., 1½ miles west of Telegraph
Models open daily & weekends.
Amberwoods
942-0180

5 of the nicest places to live in Macomb County.

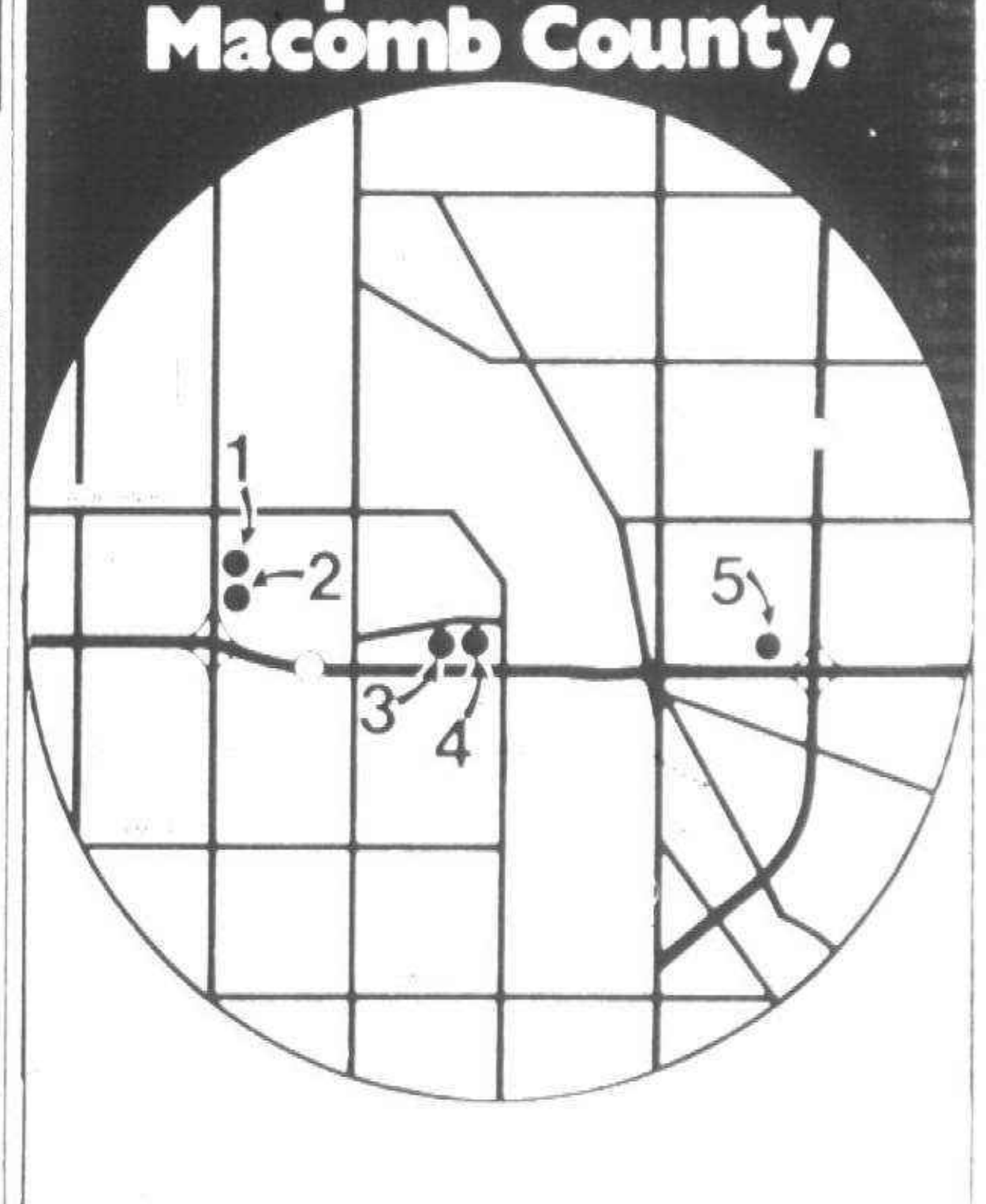

1. Apple Grove
1, 2 & 3 Bedroom Apartments and Rental Townhomes from $240. Located on Dequindre Road, just north of M 59, in Shelby Township. Phone 739 8600

2. AUBURN ORCHARDS
1 & 2 Bedroom Rental Townhomes from $250. Located on Dequindre Road, just north of M 59, in Shelby Township. Phone 731 9600

3. FOX LANE
1, 2 & 3 Bedroom Apartments from $230. Located on W. Utica Road, just north of M 59, between Mound & Ryan. Phone 739 3000

4. utica green
1, 2 & 3 Bedroom Rental Townhomes from $250. Located on W. Utica Road, just north of M 59, between Mound & Ryan. Phone 739 5610

5. UTICA PLAZA
Studio, 1 & 2 Bedroom Apartments from $225. Located at 45200 Keding Street, north of M 59, just west of M 53, in Shelby Township. Phone 731 9677

404 Houses To Rent

SOUTHFIELD
Three bedroom one bath brick home One year lease 1½ months security deposit Available November 1 $375 Call FLORENCE ABEL or JUDY STEIN
THE DURBIN CO
Realtors
559 8181

BIRMINGHAM 2 bedroom possibly 3 good sized living room dining room sun porch fenced yard basement $350 monthly plus security 644 0451

CAPE COD 4 bedrooms near 11 Mile I 75 finished basement two year lease security deposit $290 643 9130

ELIZABETH Lakefront cottage Motorway Drive Year around City sewer & water electric heat garbage disposal stove refrigerator Small Ideal for bachelor or couple Large lot Reference lease $255 plus security deposit Call evenings for appointment 885 2777

FARMINGTON HILLS 3 bedrooms newly decorated $195 plus deposit shown Thurs & Fri 1-1 Hamilton Middlebelt Grand River area

FURNISHED 3 bedroom brick house 2 car garage includes all appliances gas grill fenced in yard 5 minutes from Westland walking distance to school $475 month plus security deposit Garden City 421 5640

LAKEFRONT home on Union Lake with two bedrooms furnished basement garage and three quarter acre lot $400 per month

LANDLORDS at no cost to you we send you select qualified tenants Call for details
HOME FINDERS RENTAL SVC
PHONE 553-9001

LEAVING TOWN
Don't Worry Be Safe
Consult us about our rental and property management service Over 9 years experience in management field Competitive rate
GOODE REAL ESTATE
1411 N Woodward

FOUR BEDROOM Brick Sylvan Lake Area $400 per month

LIVONIA 3 bedroom house Middlebelt between 6 & 7 Mile No pets No children Available immediately $295 monthly plus security deposit 1 year lease between 1PM 8 PM

LUXURIOUS House in Rochester

352 Commercial And Industrial

HAROLD FISCHER real estate
EQUAL HOUSING OPPORTUNITIES
1108 S. Main St., Plymouth 455-5100

DESIRABLE 2 ACRE building site-approved perk test-stream on rear-Plymouth schools

COMMERCIAL PROPERTY

10 ACRES - Canton Center Road - ALL UTILITIES! Contract terms

45 ACRES - zoned apartments - all utilities. $3,500 per acre - contract terms

HAROLD FISCHER REAL ESTATE—455-5100

404 Houses to rent

LUXURIOUS SPACIOUS 6 rooms modern white brick country ell ranch basement 2 ½ car garage with door opener at 2293 Isabell choice Troy location 2 blocks south of Big Beaver 1 block east of John R 3 bedrooms master bedroom suite with bath Custom drapes and carpeting Large kitchen with built-in range refrigerator dishwasher & disposal Sunken family room fireplace doorwall to large patio with gas grill custom redwood enced yard 1 or 2 year lease $450 month For appointment call 264 7574

NEWLY DECORATED 3 or 4 bedroom bungalow off 12 Mile Rd 2 cargarage fenced yard Security deposit references 353 9172

STERLING HTS 2 bedroom ranch in quiet subdivision Large family room with fireplace kitchen appliances attached 2½ car garage Available immediately at $375 ROCHESTER Owner transferred after 1 week 4 bedroom 2½ bath colonial Family room with fireplace new appliances new carpeting and drapes Available immediately at $650

GOODE MI 7 1898

WESTLAND 2 bedroom $175 month plus security deposit Suitable for couple or couple with 1 child 326 7483

404 Houses To Rent

Nice Older Home
in
Wooded
Country Setting

Situated on approximately one acre in W Bloomfield this 2 bedroom story and a half home won't last long It has a full basement and separate garage November 16 occupancy rental $350 851 3500 326 3500

NORTHVILLE
Large stone house 4 bedrooms 3½ baths den family room separate dining room 5 acres $700 monthly
TEBCO Real Estate
345 9848 796 3962

PLYMOUTH Cozy 3 bedrooms full basement quiet neighborhood Walk to town 1 child no pets $325 and security 459 3644

PLYMOUTH- Executive Colonial-3 large bedrooms 1 ½ baths family room with fireplace formal dining room 1st floor laundry 2 car attached garage basement some appliances $550 per month 981 1716

PONTIAC TOWNSHIP 1 bedroom $175 per month 1st & last month in advance plus $150 security 338 6884

404 Houses To Rent

SOUTHFIELD 3 bedrooms New carpeting appliances utility room fenced yard garage $310 monthly 1 year lease security deposit 532 2056

STERLING Heights Small 2 bedroom house Prefer couple $300 monthly plus deposit References 852 2268

THREE bedroom newly decorated for rent Westland Security deposit and references required Call for appointment 292 0634

THREE bedroom home for rent 5 Mile Telegraph area call between noon 2 pm 522 4747

TWO bedroom newly decorated home Stove refrigerator included $260 monthly utilities not included Southfield area After 4PM 293 2953

12 MILE-SOUTHFIELD AREA 2 bedroom brick ranch full basement recently painted carpeted immediate occupancy $350 a month Howard Ellman 557 6660 B F Chamberlain

WESTLAND 3 bedroom brick ranch 1½ baths 2 car garage full basement stove refrigerator freezer $345 monthly first & last month's rent 1 month security 522 7725

404 Houses To Rent

WESTLAND 2 bedroom home completely furnished 1 car garage $275 monthly $300 security Call 721 6903

WESTLAND 3 bedroom house stove & refrigerator furnished carpeted fenced yard Call between 4 6 PM 261 5559

2 BEDROOM refrigerator stove fireplace finished basement with bar air carpeted modern 6 Mile Southfield area 9 30 PM to 11PM Mon thru Thurs 836 8042

$350 Plymouth 2 bedrooms carpet some drapes garage fenced yard grown dog OK
$350 N Royal Oak 2 bedrooms full basement carpet fenced yard
$275 Westland 3 bedrooms utility room large living room 2 children small dog OK
$385 Farmington 3 bedrooms family room basement stove gas heat redecorated 2½ car garage

WE HAVE MANY MORE
HOME FINDERS RENTAL SVC
PHONE 557 9001

4011 BURT RD near Joy Rd 3 bedroom brick Full basement no garage Only 8 years old $260 monthly $390 security Kids okay no pets 277 0816

406 Furnished Houses To Rent

BIRMINGHAM attractive 3 bedroom ranch completely furnished recently redecorated lawn service utilities provided References Monthly lease 682 0481

COMPLETEY FURNISHED Ranch home on Long Lake Rd in Troy November 1st May 1st while owner is in Florida Reasonable price to responsible people Lawrence Hood 542 3123 SATERSTAD REAL ESTATE

IMMEDIATE Occupancy Beverly Hills close to downtown Birmingham 3 bedroom Ranch completely furnished Nov thru March After 6 PM 647 3468

NINE Mile Grand River area nice neighborhood Small furnished house 2 bedrooms mature couple only No children no pets KE 2 2859

SOUTHFIELD 9 Mile Lahser area 2 bedroom ranch attached garage fully furnished all utilities included no children no pets November 1 to June 1 Reference & security $500 monthly 352 8548

408 Duplexes To Rent

LARGE 2 bedroom duplex for lease in Troy Living Room Dining Room Combination 1 bath frost free refrigerator self-cleaning oven A/C carpeting basement & large backyard $285 per month Security deposit required No singles no pets children 2 years & under 689 4893 or 524 9459

410 Flats To Rent

LARGE LOT near town 3 bedroom carpeted garage Ideal for children no pets $350 month (1400 short term) plus utilities Will furnish for $500 After 6PM 644 3647

REDFORD Township area Grand River Beech Lovely roomy upper ideal for widow or widower $180 monthly utilities included Evenings KE 8 8777

UPPER one bedroom $150 month includes utilities No pets no children Ford Rd Inkster area Call weekdays only for information 425 0930

WAYNE 1 bedroom basement carpeted appliances $175 including heat and water 474 9025

412 Townhouses-Condos. To Rent

AVAILABLE IMMEDIATELY

1 bedroom Condominium carpeted throughout spacious country kitchen basement club house heated pool $410 per month included heat & water Old Orchard-Novi Call Leslie 355 3140

BIRMINGHAM Walk to Downtown 2 Bedroom 1½ bath all modern appliances carpeted drapes full basement private screened porch Lovely yard $450 Call betw 9 5PM 647 3822

TROY 3 bedroom 2½ bath fireplace den garage on the woods Call 9 5 PM Marie 851 9500

TWO BEDROOM in Bradbury Park Adult community Haggerty & Joy Rd Central air drapes carpeting & Appliances Paid utilities except electricity $425 a month 453 2286

BIRMINGHAM Secluded tree setting within walking distance of shops 2 bedrooms 1 bath lovely patio screened porch Newer appliances carpeting & central air $425 a month 649 2439

412 Townhouses-Condos. To Rent

LARGE 2 bedroom 1½ bath condo Garage fireplaced family room 12 Mile and Evergreen Area 12 Month lease $495 per month plus utilities 569 4116

ROMULUS 2 bedroom townhouse carpeting central air full basement $250 monthly Call between 9 5 729 6220

SOMERSET area beautifully decorated 2 large bedrooms 3 baths 2 fireplaces patio club house pool $450 security includes heat 879 9127

Southfield Townhouses

NEW Two bedrooms 1½ baths full basement Hotpoint appliances central air carpeting drapes carport $375 per month
Children Permitted No Pets
Immediate Occupancy
Lahser Rd Corner McClung
BETWEEN 9 10 Mile Rd
355 3253
Equal Opportunity Housing

THREE bedroom colonial heat water carpet window shades full basement $405 per month Children welcome No pets 355 1367

412 Townhouses-Condos. To Rent

Bloomfield Hills Cooperative

Located on Woodward Ave 1 mile north of Square Lake Rd One bedroom units some with full basements $145 to $163 per mo Membership fee required Call 10 5 Mon Tues Thurs Fri 335 7352 Wed 557 2930

Bloomfield Hills Cooperative

located on Woodward Ave 1 mile north of Square Lake Rd 1 2 3 bedroom townhouses From $145 to $190 per mo Membership fee required Call 10 5 Mon Tues Thurs Fri 335 7452 Wed 557 2930

FURNISHED CONDO 1½ baths & laundry room No Children No Pets Rochester Open Sat & Sun 373 5948

FURNISHED condo in Rochester Lake new 2 bedroom 2½ bath deluxe furniture drapes carpeting $475 Call for inspection 375 9404

W BLOOMFIELD Immediate occupancy large 2 bedroom 2 bath condo With fireplace 2 car garage No pets $550 plus security 661 2494

AVON HILLS

Live in the beautiful Rochester Avon Twp area Carefree townhouse living for your family at an affordable price Includes

- Carpeting
- Full basement
- Electric Range
- Frost free Refrigerator
- Swimming Pool & Club house

Two bedroom Cooperatives are now available from $272
Two bedroom Rentals $306

Both rental and cooperative townhouses are now being offered

Visit the information center at

AVON HILLS

between Rochester & Livernois
Rds off Avon Rd
Mon thru Fri 2 6
Sat 12 4 PM
or call 652 0800
Equal Opportunity in Housing

2 BEDROOM CONDO FOR LEASE All appliances furnished $350 per month 1 year lease include heat

CENTURY 21
LIBBY & ASSOCIATES
644 3232

413 Rental Agency

LIVONIA 3 bedrooms vacant gas heat AAA Home Rental 688 6222

414 Florida Rentals

CAPTIVA ISLAND South Seas Plantation new Gulf Front Villa 2 bedroom 2 baths luxuriously furnished golf tennis pool shelling private beach fishing sailing boat docks available April 74 Call after 7pm 641 2022

CLEARWATER Beach newly furnished luxury condo with 2 bedroom 2 bath located on the beach in view of Gulf Call between 9 AM 1 PM or after 7 PM 661 2686

CLEARWATER FLORIDA on Tampa Bay Trade Winds Condo deluxe 1 bedroom 1 bath adults Available Nov 1st 2 weeks Dec April & May

CRESCENT Beach Sarasota County on Siesta Keys 2 bedroom condo gulf view available Oct thru Jan Mid April etc 689 6416

DELRAY BEACH newly furnished luxury apartment 2 bedrooms 2 baths walk to beach and stores Seasonal Rental 882 5388

HILLSBORO BEACH 1 bedroom 1 bath condo ocean and intercostal frontage Call after 5 PM 399 3851

JUST what the Doctor ordered Take 2 aspirin and a relaxing trip to restful Sanibel Island Florida Daily doses of sun swimming tennis golf bird watching boating etc Luxurious 2 bedroom 2 bath Condos on the Gulf Call Mrs T M McGee 642 8695 or write P O Box 562 Franklin Michigan 48025

LAKE WORTH Near Palm Beach 2 bedroom condominium overlooks park & golf course Month or season convenient 626 4029

LONGBOAT KEY completely furnished 2 bedroom 2 bath condo weekly monthly seasonal brand new on gulf 682 9329

LUXURY Florida condo complete with 2 bedrooms 2 baths on Longboat Key Beach Ideal for couples $700 for 2 weeks minimum After 7 PM 862 3108

MADIERA BEACH St Pete Clearwater Area 2 bedroom 2 bath luxurious Condo Rent by the season Newly furnished Reasonable rent 576 4963

MARCO ISLAND
Newly Furnished Efficiency Across from beach Pool Tennis Fishing No pets or children By owner Jerry Chiappetta 566 9586

MARCO ISLAND New decorator furnished deluxe garden condominium 2 bedroom 2 bath golf view pool tennis golf 643 8193

MARCO ISLAND Completely furnished 2 bedroom home on canal with boat dock Available by week or month January thru June Call (813) 394 2986 or 649 5829

MARCO ISLAND One bedroom 1st floor condominium Gulf beach and pool $600 monthly After 6pm 855 1868

MARCO ISLAND Beautiful 2 bedroom condo completely furnished enjoy pool clubhouse beach on gulf tennis golf and shelling 645 1913

NAPLES Florida Right on the beach 2 bedroom 2 bath fully equipped luxury condo Swimming pool available Nov and Dec $1000 a month or $1700 for both months 455 0782 or after 6 pm 353 1559

MADIERA BEACH on the Gulf 2 bedroom condominium fully furnished pool rent by week 868 1589

NAPLES 2 bedroom 2 bath Bay front condo Gulf Shore Dr Air TV washer Dryer pool sauna dock Month or season 642 8175

NEW CONDO Venice Florida Beautifully furnished 2bedroom Dec Feb and March $750 month Evenings 979 5686

OCEANFRONT 1 bedroom apartment accomodates a family of 4 available December 1st to March 15th $250 a week 1 305 272 1923

OCEAN Front Pompano Beach luxurious one bedroom condominium 27th floor views Ocean and Intracoastal South exposure $850 per month after 5 PM 851 2021

ORMOND Beach Florida Unfinished 2 bedroom house facing Ocean Garage air conditioner 1 Year lease available After 6 PM 565 4078

POMPANO BEACH Condo on the Intra-coastal 2 bedrooms 2 baths beautifully furnished Dec thru May $4400 Days 589 3900 Eves 646 0325

Classified Ads keep your rental property filled with tenants

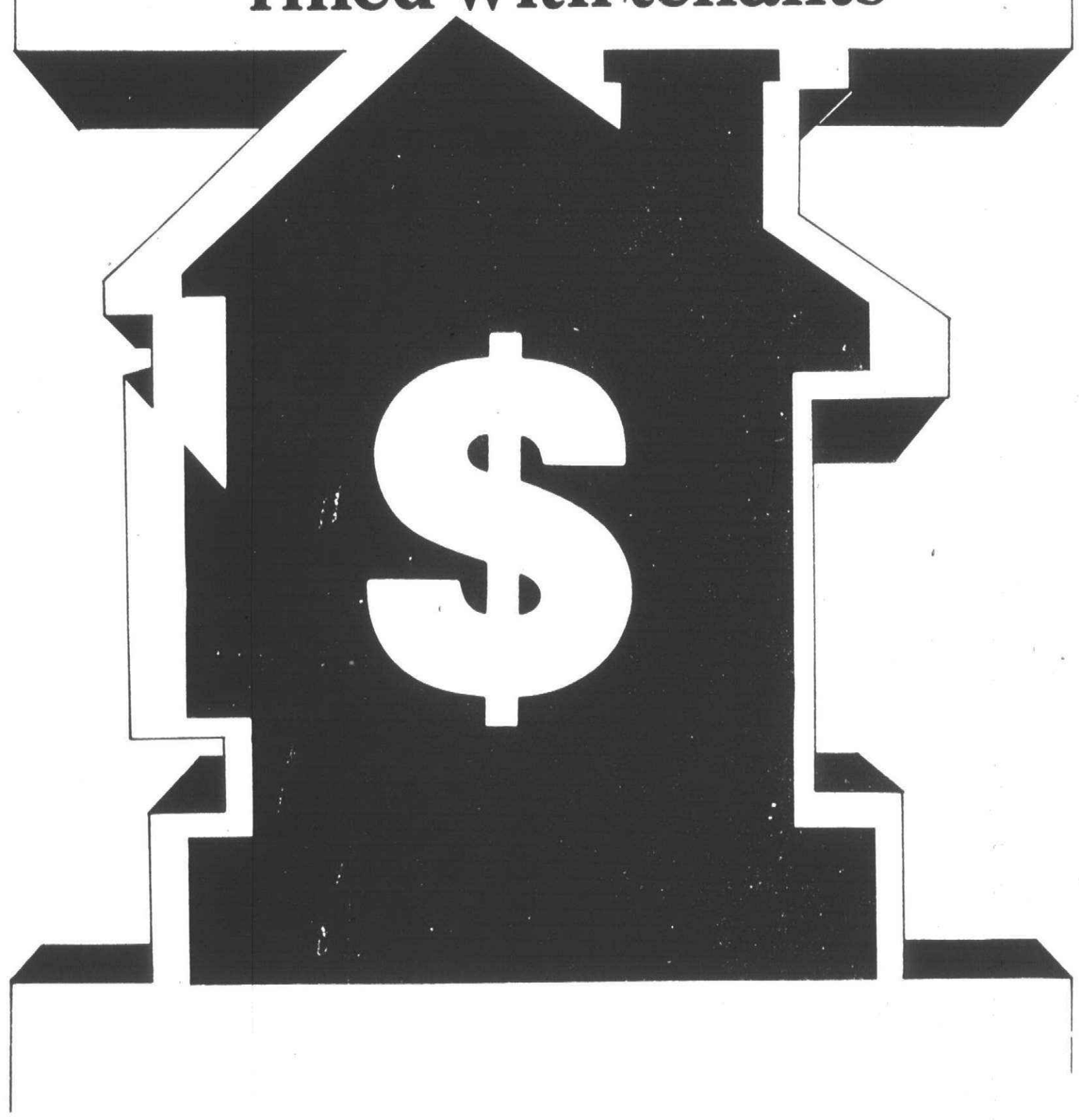

Wise landlords have discovered how easy and profitable it is to keep their rental properties filled by using fast-action Classified Ads. No more costly vacancies for them—because just as soon as they know one tenant is leaving, they place the far-reaching Ad that quickly has a new tenant ready to move in.

Put this smart plan to work for you. Fill vacancies you have now, and keep them filled. Dial the number below to start your ad on its way to the reliable people you want.

Insure the income you should have from your rental properties. Start your Classified Ad just as soon as you know you've got a vacancy coming up.

852-3222 ROCHESTER/AVON
522-0900 WAYNE COUNTY
644-1070 OAKLAND COUNTY

master charge THE INTERBANK CARD

The Observer & Eccentric
Classified Ads

your BANKAMERICARD welcome

O&E

DRC WIN 2 PASSES!

SCHOOLCRAFT & MIDDLEBELT in Livonia Info/Res 421-7170

ENJOY THE EXCITEMENT OF THE TRACK FROM THE CLUBHOUSE AT DETROIT RACE COURSE

You can win two passes to the Detroit Race Course, compliments of The Observer & Eccentric and the Detroit Race Course. It's easy. Simply put your name and address on a post card and mail it to "DRC, The Observer & Eccentric, 36251 Schoolcraft Road, Livonia, MI 48150." Then watch the classified section of our paper and when your name shows up, call our promotion department at 261-8600, ext. 243, to claim your two passes to the races. That's all there is to do, so don't delay. Enter soon and as often as you like.

414 Florida Rentals

SANIBEL ISLAND 2 bedroom Condo Pool tennis golf bicycles beach boat dock No pets $165 weekly until Dec 14th 646-7835 or 646-8004

SANIBEL ISLAND New Gulf Front 2 bedrooms 2 baths condo beam & vaulted ceiling sleeps 6-8 luxuriously furnished tennis sailing pool shelling etc Available December 17 - December 31 June 24 - July 8 Call after 7pm 641-7022

SANIBEL ISLAND Modern 1 bedroom condo heated pool Gulf view $230 gulf front $265 week Long rent discount 335-6522

SANIBEL ISLAND new 2 bed 2 bath house on canal available now through Dec 16 $200 weekly also March 1 through 23 $300 weekly 585-2364

SOUTH PALM BEACH furnished 1 bedroom 1½ baths ground floor right on ocean Season $950 monthly Yearly $450 monthly 851-6390

ST PETERSBURG new 2 bedroom 2 bath condo furnished on the Gulf car not needed 6 months $700 per month 649-6574 or 588-9477

STUART FLORIDA Scenic 2 bedroom Condo on Hutchinson Island Pool tennis court 334-3475

STUART furnished 2 bedroom condo pool golf course screened porch Available Dec 10 $500 per month Call evenings 464-8943

TENNIS CLUB of Fort Lauderdale Fully furnished 2 bedroom 2 bath Available weekly or monthly 626-5248 or 273-7625

TEQUESTA exquisitely furnished new 2 bedroom garden condo on river Includes owner's golf club membership No pets or children Available now through Jan 31 626-2938

TREASURE ISLAND ST PETE New 3 bedroom 2 bath 2 balcony Condo Furnished sleeps 8 7th floor overlooking Gulf of Mexico Sand Beach & Boca Ciega Bay Pool boat dock carport 30 minutes from Tampa airport Tennis Courts Golf Shopping Center Restaurants within walking distance No Pets $300 per week Or $1100 a month in season Also reasonable summer rates We also have a 2 bedroom 2 bath in same building at reduced rates 354-4890 or 646-7607

VENICE 5 Star Mobile Park 2 bedrooms 2 baths fantastic recreation near Bay Available Dec $450 month 455-1946

VERO BEACH Furnished 2 bedroom 2 bath Condo with pool 1 block from ocean Available Oct 1 thru Feb Days 792-9560 Eves and weekends 642-7190

VERO BEACH Newly decorated completely equipped 2 bedroom 2 bath pool side Condo Seasonal or Monthly 646-8408 After 6PM 338-7338

416 Vacation Rentals

ARIZONA executive's home city views attractive foot hills home completely furnished 3 bedrooms family room fireplace enclosed patio double enclosed garage Excellent location $650 monthly Call Myrna Huff Realty (602) 297-1161 or 297-4065

FALL COLOR trip 4 bedroom chalet Schuss Mt $75 per weekend 278-9806

GAYLORD W Otsego lakefront 1-2-3 bedroom home and year around cottages private 10 minutes 3 ski areas deepest snow completely furnished reserve now 261-3248

HARBOR SPRINGS chalet with beautiful view of Boyne Highlands 3 bedrooms fireplace ideal for your ski week or weekend Call 647-6286 or 1-616-526-5577

HARBOR SPRINGS
Three bedroom chalet available by week or weekend Call 642-4880 885-0396

HILTON HEAD ISLAND South Carolina Vacation in owner's beautifully furnished 2 bedroom 2 bath single level villa Palmetto Dunes Resort walk to tennis golf pools Atlantic Ocean Available weekly 562-4223

HUNTING SEASON Houghton Lake cottages North Star Resort reasonable rates Party's 1-8 517-422-5931

NEAR Boyne Mt Attention Skiers and snowmobilers for rent for the season two 2 bedroom cottages On Deer Lake Reasonable 313-629-5781 or 313-453-5265 Or write Mrs Irene Clift 49541 South Drive Plymouth Michigan 48170

NEAR PETOSKEY nice 4 bedroom on Lil' Traverse Bay furnished newly carpeted draped and panelled $400 per month By season or lease Call Mr Baiogh 645-2500 or evenings 646-6102

SKI & SNOWMOBILE seasons W Otsego Lake S of Gaylord 3 bedroom house in beautiful setting fully equipped & furnished close to Boyne Schuss Hidden Valley etc Good snowmobile trails Gas heat Can include hunting season 961-0954 or 1-517-732-4859

TEXAS South Padre Island Luxurious furnished 1 2 or 3 bedroom Condos located in the Holiday Inn resort complex on Gulf Great fishing no Florida crowds 20 miles from Mexico Reasonable winter rates After 6 PM 353-0896

WINTERS Coming rent a condo in sunny St Pete area On & off water For information write NHI Realtor, PO Box 10398 St Petersburgh Fl 33733

418 Mobile Homes To Rent

MODERN 1 bedroom furnished Farmington Hills location Immediate occupancy 6 months minimum lease References and security required 478-1134

420 Rooms To Rent

ATTRACTIVE large 1st floor near Square Lake Rd I-75 Woodward Ave No Cooking gentleman parking 335-7332

BIRMINGHAM Room for gentleman non smoker references 642-6945

BIRMINGHAM large corner room with complete kitchenette Prime location for employed gentleman $40 weekly 644-1997

EIGHT MILE - Grand River nice sleeping room twin hollywood beds over 30 established employment no smoking no drinking 355-9248

FARMINGTON Area room for rent reasonable Employed lady preferred Call 474-3884

GARDEN CITY Gentleman over 30 Private entrance Yard parking day worker $25 a week 427-6062

HUNTINGTON WOODS
Lovely room for older Home Type lady House privileges LI 1-0809

MATURE female kitchen privileges furnished $50 week plus deposit Plymouth 453-6779

ONE or 2 single working girls Work afternoons preferred House privileges References please 534-8134

PLYMOUTH Mill St room with kitchen one sleeping room Deposit required 455-3279 453-6776

QUIET room for working gentleman Non smoker Ford Rd Newburgh area 729-0456

ROOM for mature working female House privileges Farmington 5 Mile area 464-7282

SLEEPING room shower off street parking from 18 to 30 year old men only between Michigan Ave and Cherry Hill, Canton 397-0263

422 Commercial Industrial To Rent

FOR SALE
OR LEASE

PRIME LIVONIA LOCATION
17,340 sq ft Will finish to suit Completely insulated building
CALL AL
564-5657

422 Commercial Industrial To Rent

AVAILABLE STORAGE Space 9 mile Lahser area Fire & Burglary protection 1000 sq ft $300 per month Call Pam between 9 & 5pm 358-0340

Garden City
1000 SQ FT
Available in prestigious small shopping center located on Inkster Rd Ample parking
CALL AL
564-5657

LARGE House for lease on M-59 on commercial property near Alpine Ski Lodge Excellent for office use 477-6362 887-1505

LIGHT INDUSTRIAL New 2,000 square foot building in Plymouth 459-1669

LIVONIA Schoolcraft I-696 at Farmington Rd 4,000 sq ft in new building partitioned to suit 425-6800

NORTHWEST of Plymouth 1600 sq ft with office space zoned heavy industrial $350 per month Call after 6 or weekends 348-2593

OFFICE AND WAREHOUSE Space available in Farmington 8000 sqare feet air conditioned building several carpeted infurnished offices Short or long term lease Available December 1 1977 478-0200

STORAGE space 6000 Sq Ft Plymouth area 455-1951

424 Office-Business Space To Rent

ATTRACTIVE brick office building Farmington Hills 680 sq ft $250 month plus utilities possible sale FARMINGTON REALTY 576-5900

BIRMINGHAM
717 S Eton Modern deluxe office space 560 ft to 1900 ft Reasonable Call 576-4221

BIRMINGHAM BLOOMFIELD
1030 N Hunter at Woodward
Commercial or office approximately 600 sq ft Carpet air modern $400 mo 646-2089

BIRMINGHAM
OFFICES
300 and 350 square feet available in prestige building Newly decorated and landscaped ample on site parking Convenient location near restaurants and services
647-0400

424 Office-Business Space To Rent

CRANBROOK
CENTRE
OFFICES
30161 Southfield Rd
Just S of 13 Mile

PRESENTLY
AVAILABLE
1 Rm 12 x 13 - $105
1 Rm 16 x 16 - $150
2 Rms 305 sq ft - $195

- Free conference rooms
- Carpeting and drapes
- Excellent parking around two 2 story buildings
- Janitorial Services
- On Premises Management

642 2500

DENTAL MEDICAL Suite in prime Livonia area for lease Call days 427-8833 evenings 851-5665

DENTIST - Building contemporary office building in dignified Livonia area 2 operatories lab hygienist and doctor's office general office and reception Dental cabinetry and sinks 5 year lease O'Connell & Assoc 478-8898

EXECUTIVES 770
BIRMINGHAM

Elegant individual offices with complete secretarial services, telephone answering, conference room, lobby reception area and office machines On 3rd floor of the beautiful Birmingham Office Plaza 770 South Adams

647-0400

FROM $85 MONTHLY
SOUTHFIELD OFFICES All Services included Phone Answering Secretarial Services Available Nalco Real Estate 29501 Greenfield Road 557-6746

LIVONIA MALL AREA office space carpeting drapes janitorial service and all utilities Call Mr Feldman 543-5050

LIVONIA - Schoolcraft Rd 3 office suites all services provided 816 sq ft $475 per month 425-6800

424 Office-Business Space To Rent

LIVONIA Schoolcraft I-696 at Farmington Rd 4,000 sq ft in new building partitioned to suit 425-6800

NORTHVILLE 2 offices for rent includes receptionist telephone answering and kitchen 349-4101

NORTHWEST of Plymouth 1600 sq ft with office space zoned heavy industrial $350 per month Call after 6 pm or weekends 348-2592

OFFICE BUILDING in downtown Rochester 900 sq ft main floor 700 sq ft lower level Call Mrs Parr 651-2266

OFFICE SPACE 100 square feet 15195 Farmington near 5 Mile Livonia including lobby janitorial utilities carpeting Photo machine $100 per month Call Mr Hale 525-0920

OFFICE SPACE Downtown Birmingham 1800 & 2000 sq feet tastfully decorated Ask for Patsy 642-0010

OFFICE SPACE
BIRMINGHAM
600 sq ft 4 rooms panelled basement $350 monthly
TERCO Real Estate
645-9848 796-3962

OFFICE SPACE to sub-lease approximately 176 sq feet in the Gleaners Insurance Building 1600 North Woodward Birmingham $135 per month 644-1232

PLYMOUTH
Deluxe office suites 300 to 1,000 sq ft Excellent location and facilities 646-9700

PLYMOUTH 819 Mill 2 Sales rooms excellent for antiques yarn shop crafts boutique etc For information 464-8610

PRIME SOUTHFIELD LOCATION
Lease or Sub lease suite of offices 1000 sq ft Janitorial service air conditioning good parking Call between 9 AM & 2 PM 424-8565

RETAIL SPACE AVAILABLE
Unique Old Village
Of Plymouth
453-5240

SINGLE ROOM OFFICES Answering service available Corner of Ford Rd & Middlebelt Garden City From $125 per month and up including utilities 422-7030

$100 EXECU-SPACE
IMPERIAL OFFICE PLAZA
Southfield including receptionist telephone answering conference room all utilities janitorial drapes & carpeting Furnishings available Secretarial available Coffee shop on premises
NO LONG TERM COMMITMENTS
NECESSARY
HAYMAN MANAGEMENT CO
569-5555 569-1624

424 Office-Business Space To Rent

TWO OFFICE SUITES
FOR RENT On Woodward S of Square Lake Rd Bloomfield Hills Each with receptionist area & bath One with 2 offices other with 3 offices All utilities included 1 year lease with option $300 mo & $350 mo

Chamberlain
647-5950

$100 EXECU-SPACE
IMPERIAL OFFICE PLAZA
Southfield including receptionist telephone answering conference room all utilities janitorial drapes & carpeting Furnishings available Secretarial available Coffee shop on premises

NO LONG TERM COMMITMENTS
NECESSARY
HAYMAN MANAGEMENT CO
569-5555 569-1624

SIX OFFICE BUILDINGS with large open work area and storage Near Woodward in Royal Oak for lease $395 per month Ample parking 358-0555

SOUTHFIELD AREA Kaftan Office Plaza Southfield Rd 1 block N of 10 Mile Deluxe office space available 750 sq ft Utilities janitor service security alarm system storage space conference room For further information call 557-9620

SPACE AVAILABLE
TROY BIRMINGHAM
Up to 2,000 sq ft
Prime location
Call The Commonwealth Group
288-0022

TELEGRAPH Schoolcraft area all utilities and services 2 room 350 sq ft 3 room 370 sq ft 3 room 900 sq ft all or part available 535-0283

$100 EXECU-SPACE
IMPERIAL OFFICE PLAZA
Southfield including receptionist telephone answering conference room all utilities janitorial drapes & carpeting Furnishings available Secretarial available Coffee shop on premises
NO LONG TERM COMMITMENTS
NECESSARY
HAYMAN MANAGEMENT CO
569-5555 569-1624

428 Garages To Rent

CLASSIC Auto Storage heated ownership care monthly rates 338-3298

GARAGE space for rent Livonia area After 6 PM 422-6076

428 Garages To Rent

LARGE GARAGES 12x55 $135 month 9 Mile Farmington Rd 474-2290

430 Wanted To Rent

BIRMINGHAM Professional couple with 2 children desire 3 bedroom home in town December Appliances Year lease excellent references Days 642-1040

FARMINGTON AREA 3 room office with conference room privileges $300 maximum Evenings 851-3155

K MART EXECUTIVE Desires to rent furnished apartment Call Monday thru Friday 8 to 5PM 459-0600

LANDLORDS at no cost to you let us send you select qualified tenants Call for details
HOME FINDERS RENTAL SVC
PHONE 553-9001

MALE BIRMINGHAM Teacher straight wishes room or living quarters to share In nice Birmingham Home Call Frank 348-2594

MARRIED couple needs 2 bedroom house in Rochester Lake Orion area Reliable resources references 852-6913

MATURE woman with child looking for clean and inexpensive flat or apartment 471-3411

PROFESSIONAL couple with child seeks home with large lot or acreage up to $350 monthly Canton Plymouth area preferred 559-8128

RESPONSIBLE couple interested in renting one bedroom flat or house in Plymouth Westland area at the end of October Call after 5:00 459-4294

THREE bedroom or more house or apartment in Bloomfield Hills School District Responsible family Call 645-1712

URGENTLY NEEDED reliable Upper Peninsula family looking for 3 bedroom home with basment Livonia Farmington Southfield 557-5870 or After 2 PM 534-2678

VERY responsible family of 4 needs 2- or 3-bedroom house or apartment for rent in Northville Cooke Moraine school area 348-1986

WANTED GARAGE Birmingham Southfield area to store antique car for winter Call after 5 PM 356-3770

WORKING Livonia couple need house for Nov 1st unfurnished 2 or 3 bedrooms basement & garage Livonia or Northville area After 4:30 PM 464-0886

WORKING YOUNG Man needs immediate residence in Canton Township Will share home or apartment after 10pm 846-4853

YOUNG professional woman 26 seeks flat or apartment in Birmingham or North Woodward area Reasonable rent 791-2990

432 Living Quarters To Share

EUROPEAN family willing to share their home with same Separate bachelorette type apartment Greenfield Ferndell area Security deposit required After 8 PM only 493-4466

FEMALE roommate needed to share 2 bedroom apartment in Somerset Park Apartments Troy area Call for information 649-3227

FEMALE 26 seeks same to share exceptionally large Southfield townhouse Desirable area $230 per month After 6 PM 459-8572

PROFESSIONAL FEMALE wishes to share her large home in Royal Oak with same 549-1164

RESPONSIBLE Mature Working Person wanted to share home & have basement apartment with bedrooms in Northville $110 per mo 349-6607

ROOMMATE needed excellent Birmingham location prefer age 20-30 Must work $125 month After 6 642-8876

ROOMMATE SERVICE
Tell us what you want
- Someone to move in
- Move in with someone
- Start a place with a roommate

SHARE
REFERRAL SERVICE
334-6673

SHARE HOME Man over 30 $130 includes utilities non smoker Westland area 525-3046 or 525-4469

SHARE my home with mature working woman $140 plus utilities Plymouth area 453-2091

WANTED male mid 20's to 30's to share beautiful home every convenience $150 month Call after 4 pm 641-9090

WOMAN with or without child to share my home and help with expenses Livonia After 6 PM [illegible]

WORKING female needed to share 3 bedroom apartment with same $150 per month After 6 PM [illegible]

YOUNG LADY to share large lakeside home perform household duties or part time clerical work for rent [illegible]

436 House Sitting Service

MATURE YOUNG Married couple would like to House Sit while you are away Can furnish References Livonia Plymouth Area 464-2257

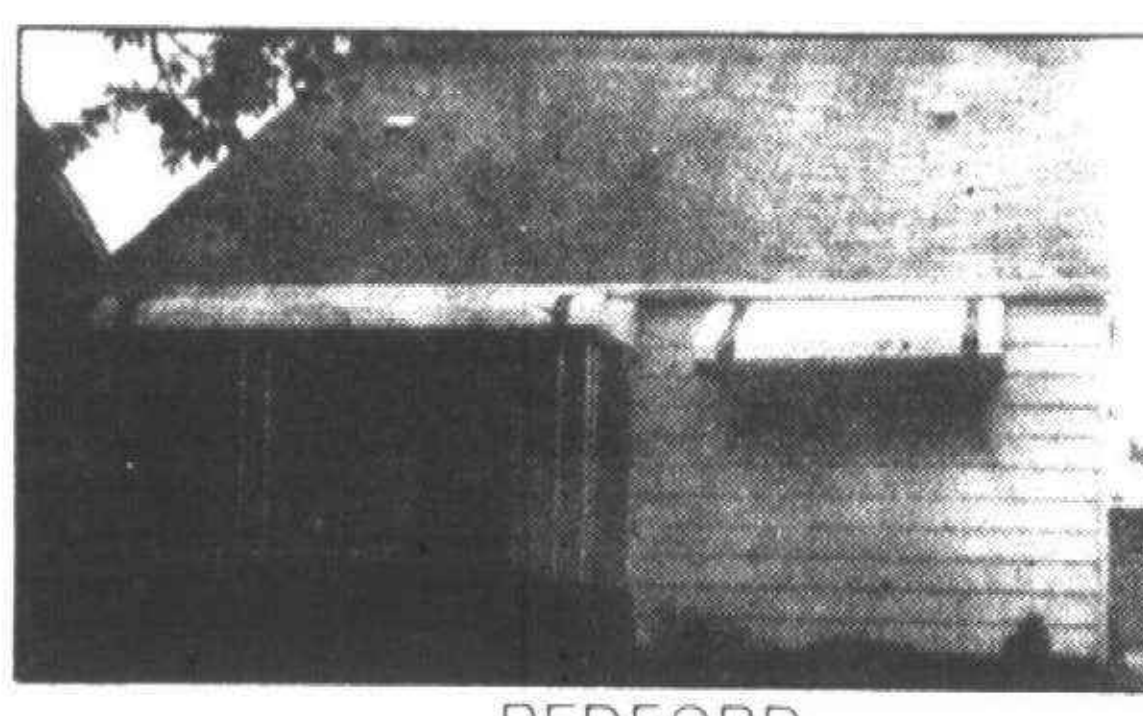

REDFORD

A desirable home. Close to shopping center and schools. Recreation is a dream. $27,000 Call 274-9510 (49369)

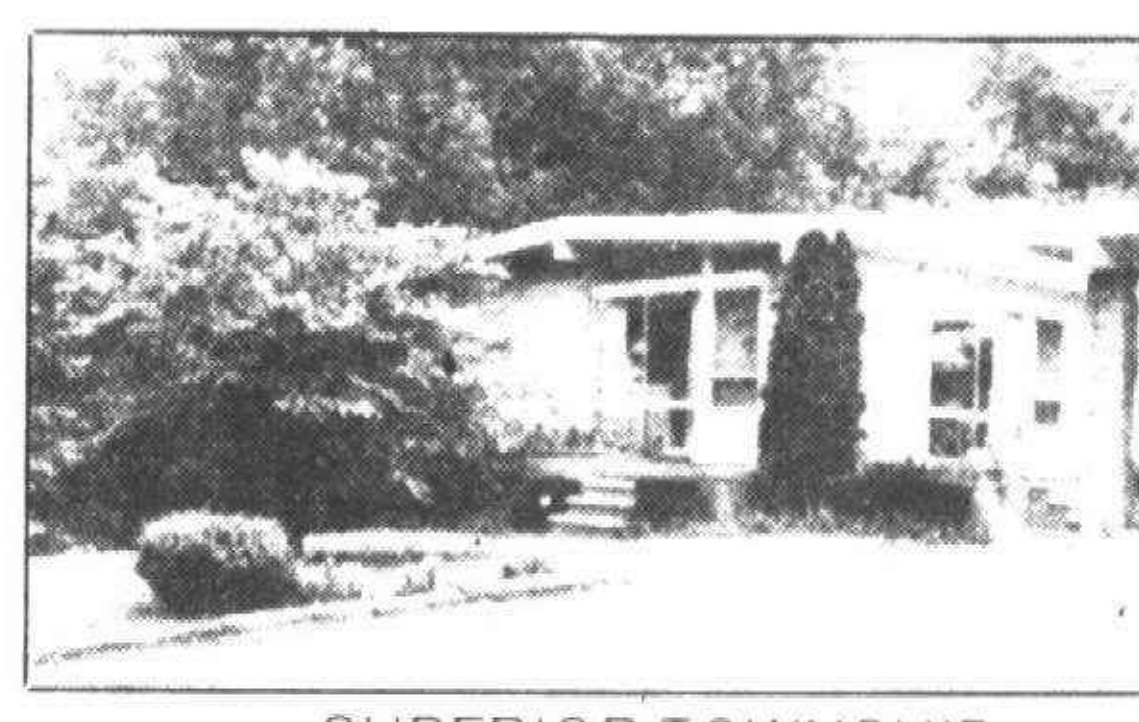

SUPERIOR TOWNSHIP

Quiet and secluded contemporary ranch home with 4 bedrooms on 3 acres of wooded privacy. $99,900 Call 261-0700

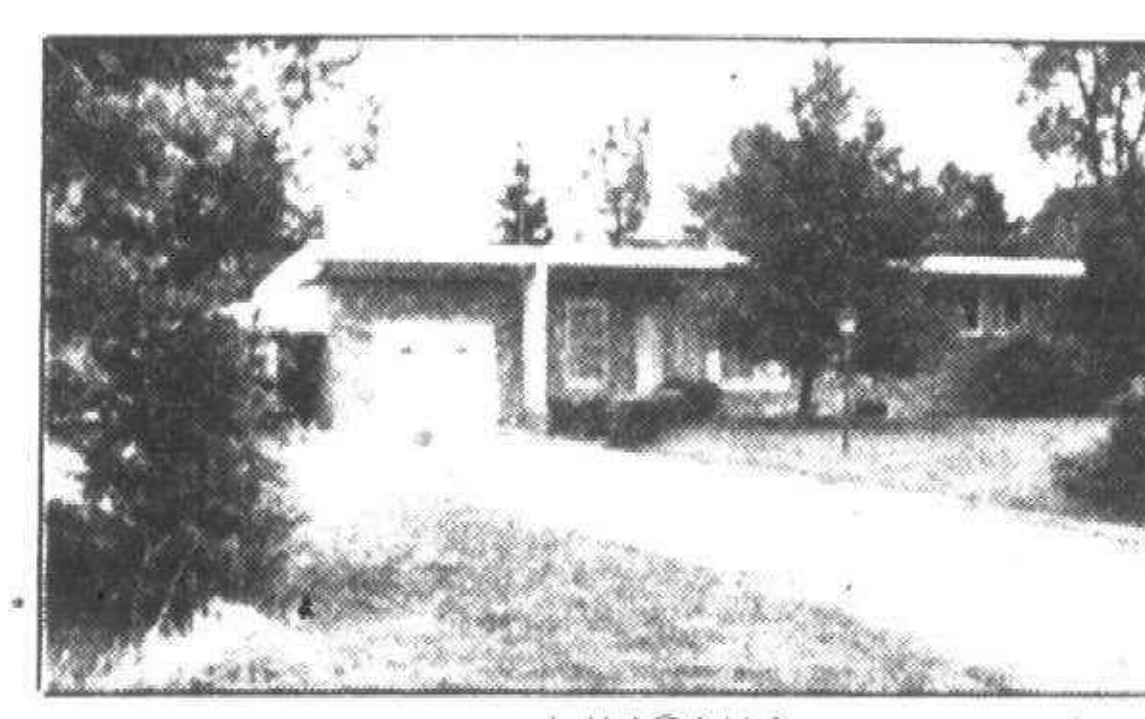

LIVONIA

Brick ranch with attached garage, plus a large carport. Partially finished basement, 2 fireplaces, 2 full baths, 1st floor laundry room. Approximately 2⅔ acre of country living located in a super area of Livonia. $49,900 Call 261-0700

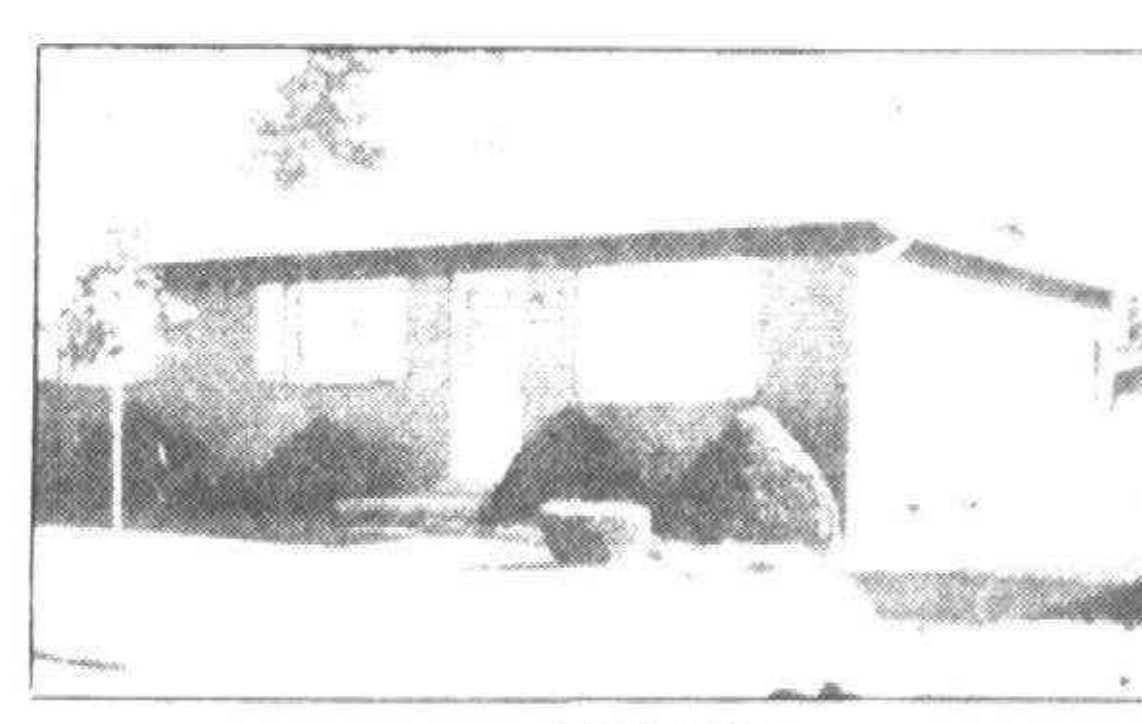

LIVONIA

Outstanding ranch, huge kitchen, nice Early American decor, central air, basement, extra large garage. $38,900 Call 261-0700

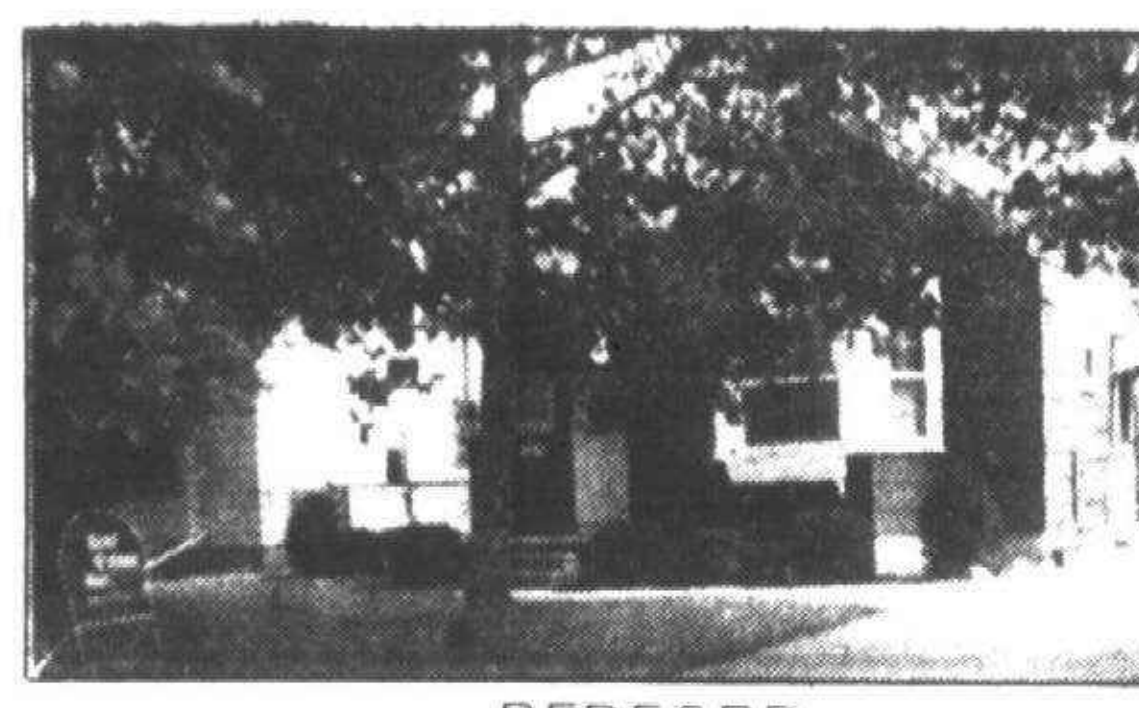

REDFORD

Super sharp! 3 bedroom bungalow, asbestos with aluminum trim. Home has large bedroom upstairs ideal for a dormitory, finished basement, large kitchen with formica cupboards and 2½ car garage. $29,900 Call 261-0700



SOUTHFIELD

Unique 3 bedroom home on over ½ acre lot featuring formal dining area, lovely kitchen, 3 car garage. $26,900 Call 261-2600

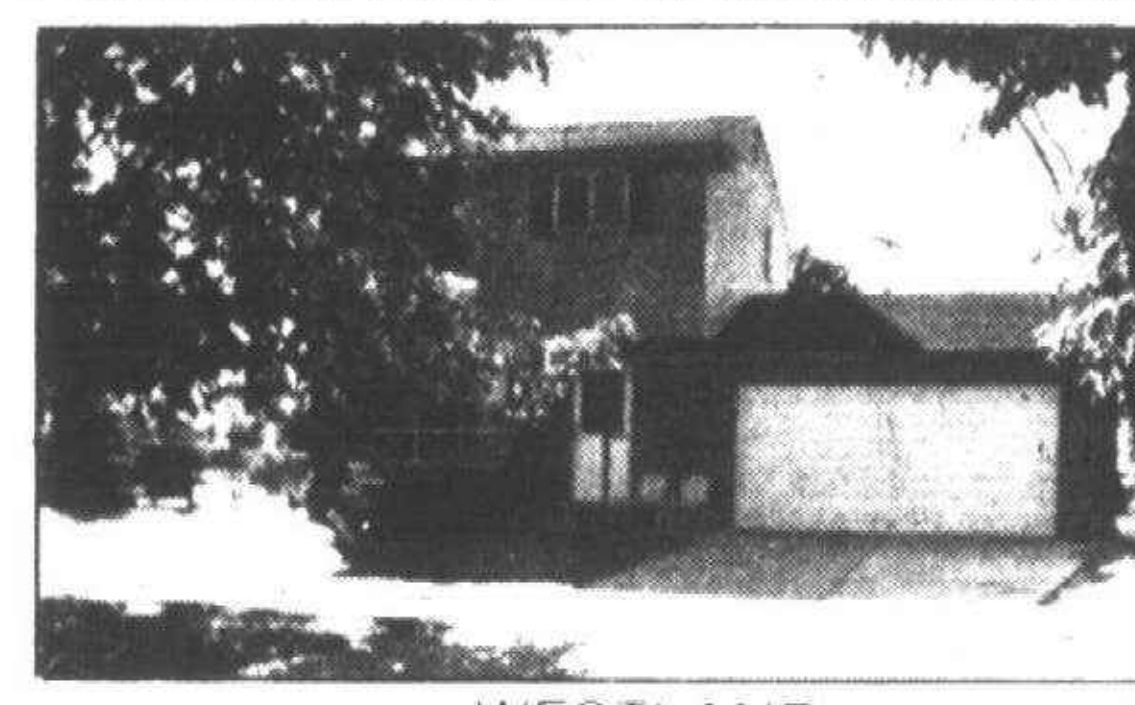

WESTLAND

Clean 3 bedroom brick colonial, natural fireplace in family room, 1½ baths, 2 car attached garage. Lovely fenced yard. $39,900 Call 261-2600 (49670)

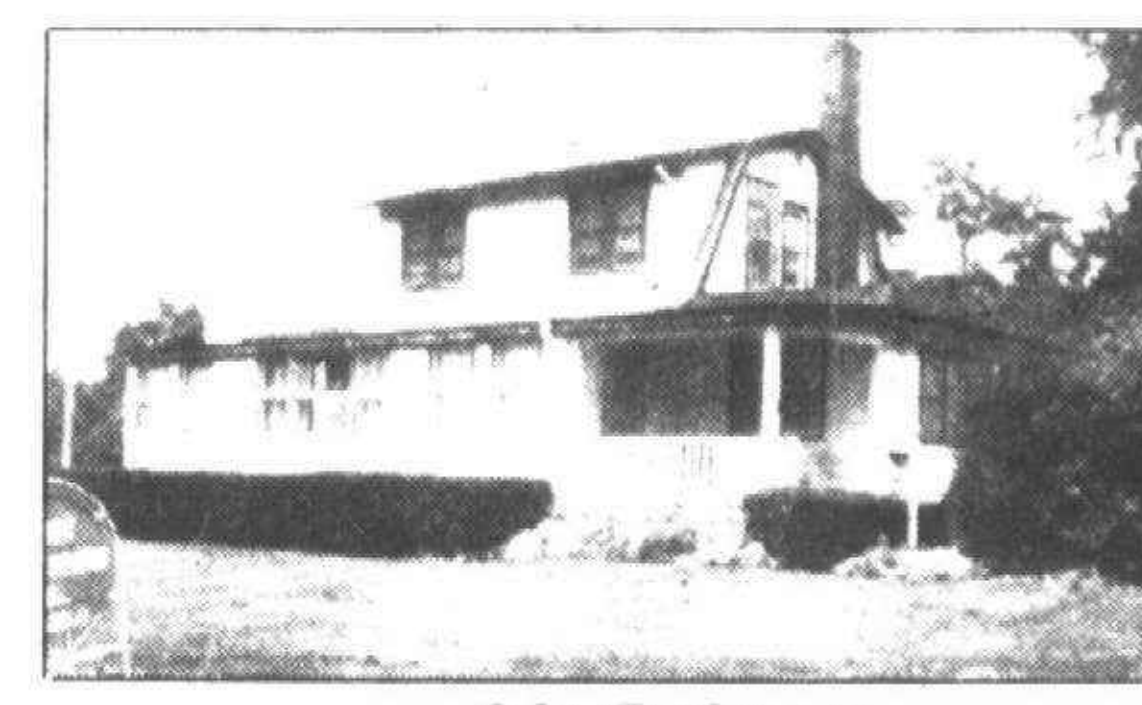

SOUTHFIELD

12 room house for the large family. Most beautiful [illegible] city of Southfield for cluster housing. Possible [illegible] approval approved. $80,000 Call 261-2600 (482[illegible])

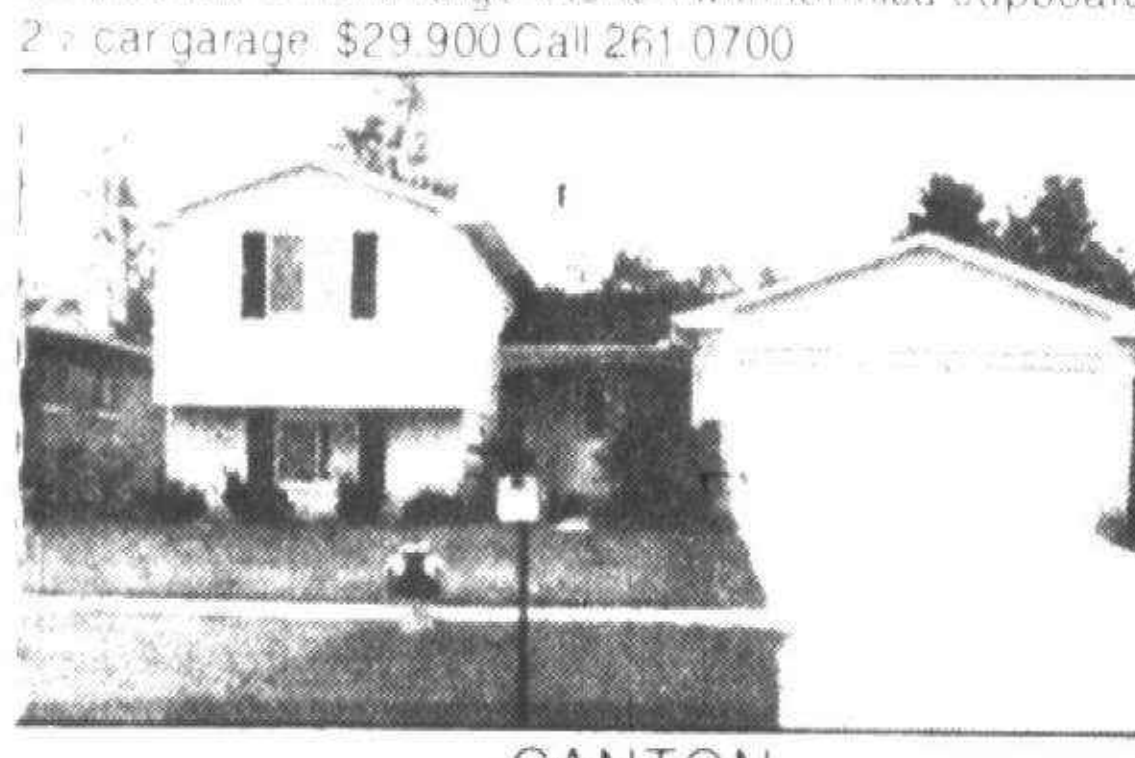

CANTON

Minty sharp! 3 bedroom tri-level possible 4th bedroom or den, 1½ baths, central air, approximately 2000 sq. feet. Beautiful decor. Attached garage. $54,900 Call 477-1111 (48140)

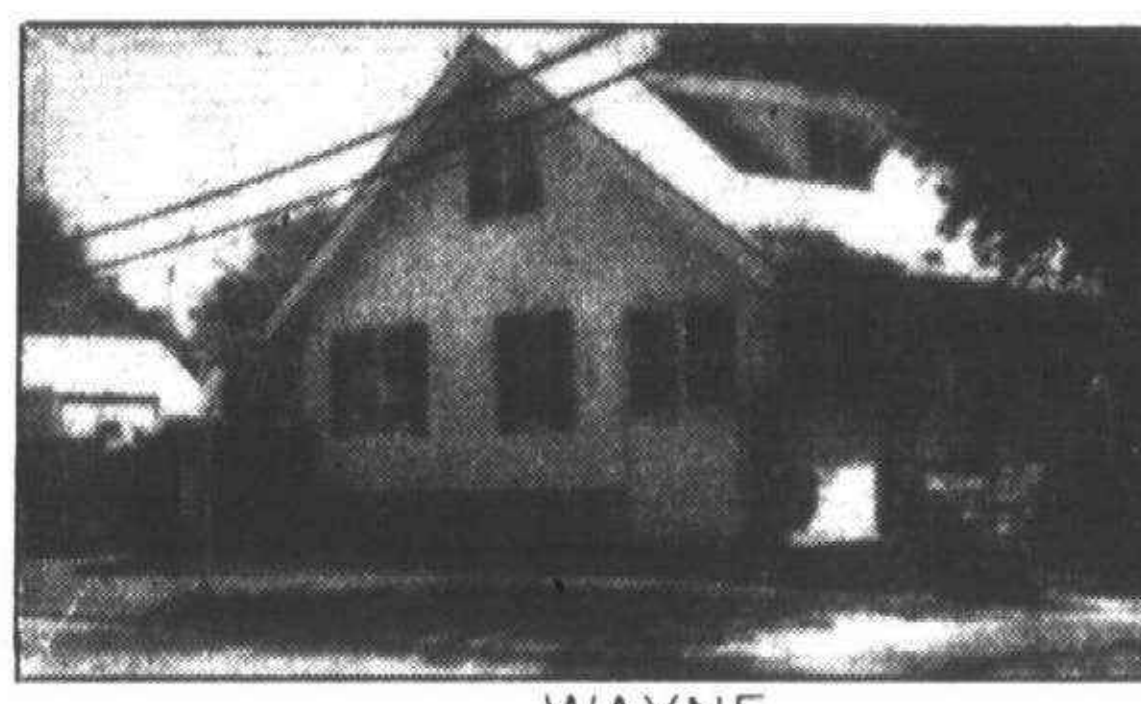

WAYNE

Room sizes like they used to make on a corner lot with trees and a screened in front porch. 3 bedroom, 1½ bath, family room, formal dining room, 2 car garage. $34,900 Call 326-2000



CANTON

Sharp 3 bedroom, 1½ bath colonial located at the end of a nice court. Extremely sharp inside as well as out. $47,900 Call 455-7000 (50006)

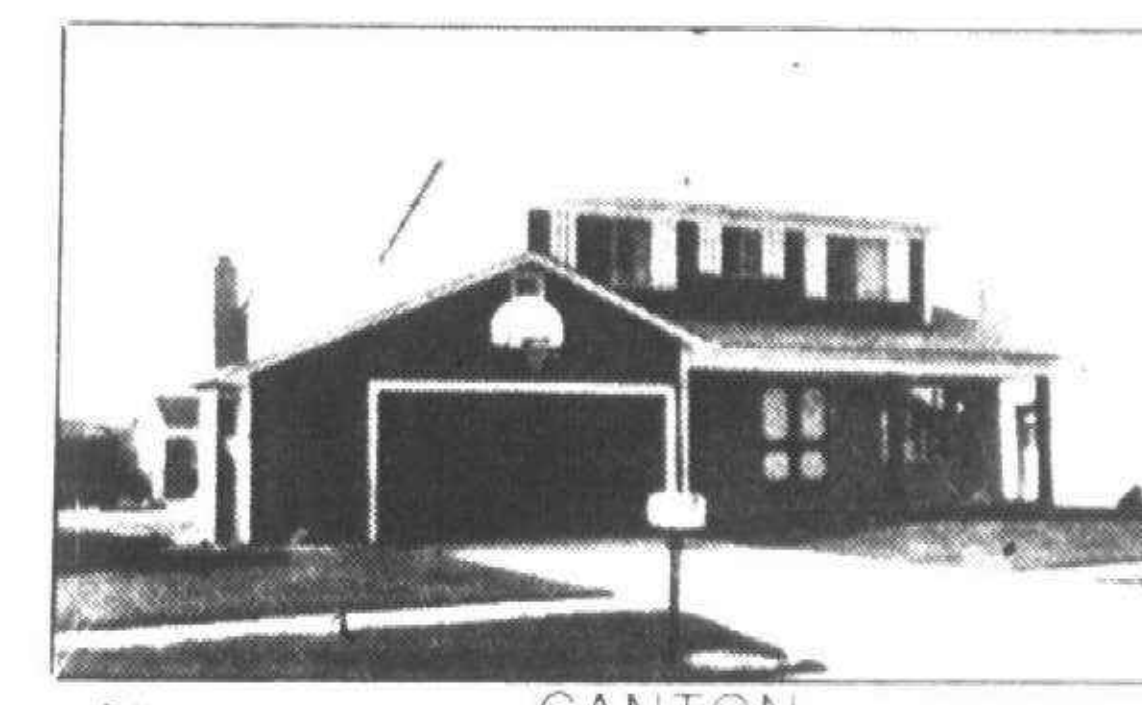

CANTON

Spacious 4 bedroom colonial in excellent [illegible] air, 2½ bath, formal dining room and 1st floor laundry [illegible] $59,900 Call 455-7000

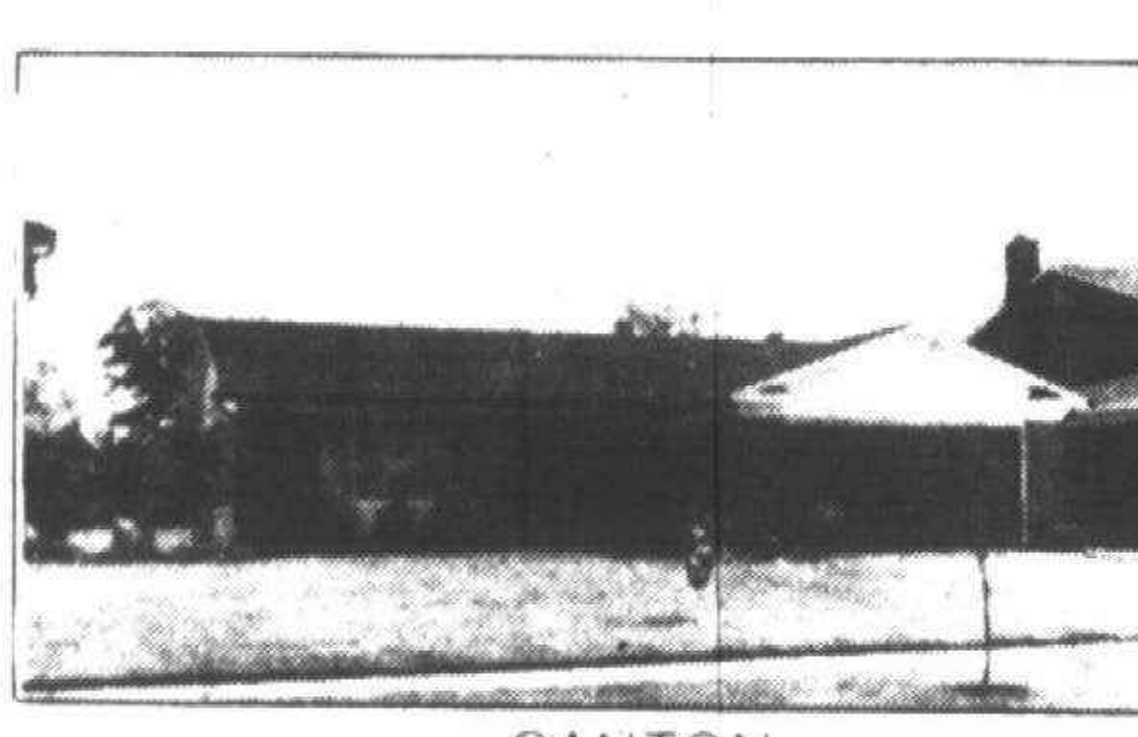

CANTON

Immaculate super sharp ranch. 3 bedrooms, full basement. Full brick wall fireplace in gorgeous family room. Large redwood deck and brick patio. Beautiful view onto open spaces, woods and park. $51,900 Call 455-7000 (49570)

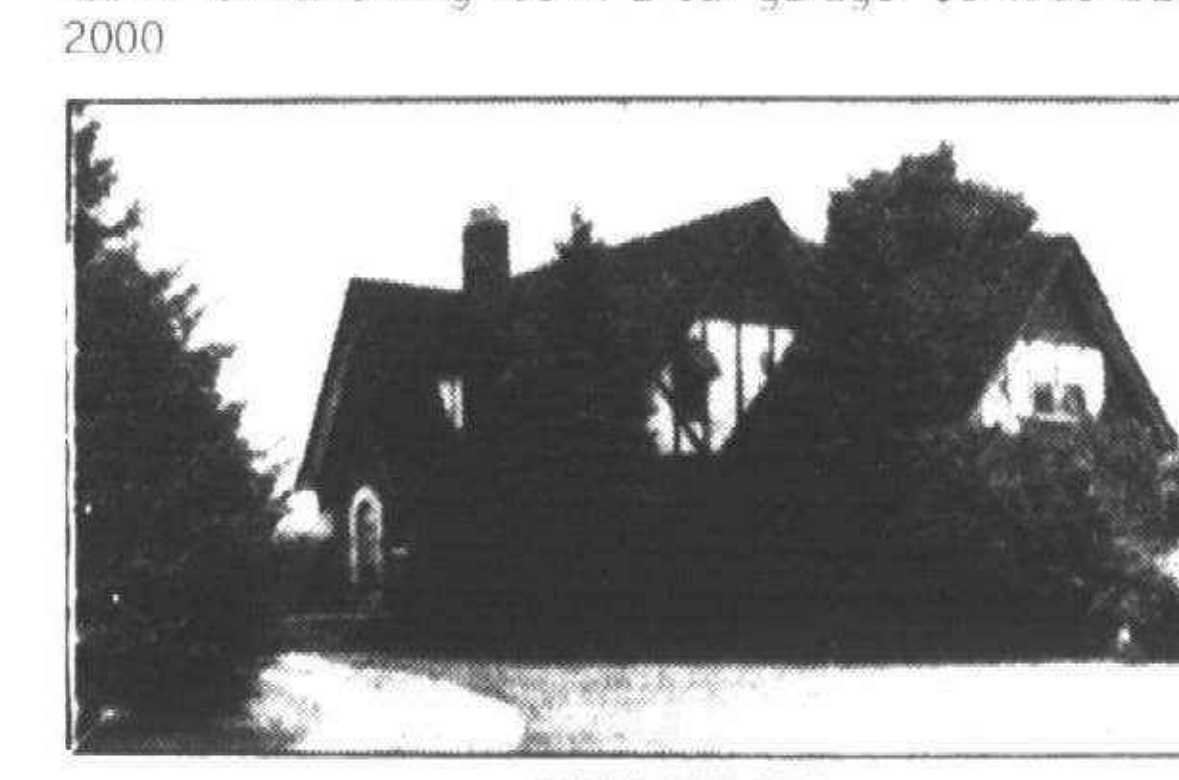

REDFORD

Fenced 20x50 pool. Shed with flush toilet, must see living room and dining room ceilings, bath and half also shown in basement. Wet bar, over an acre. 3x3 attic fan. Large closets. $72,900 Call 525-0990 (49382)

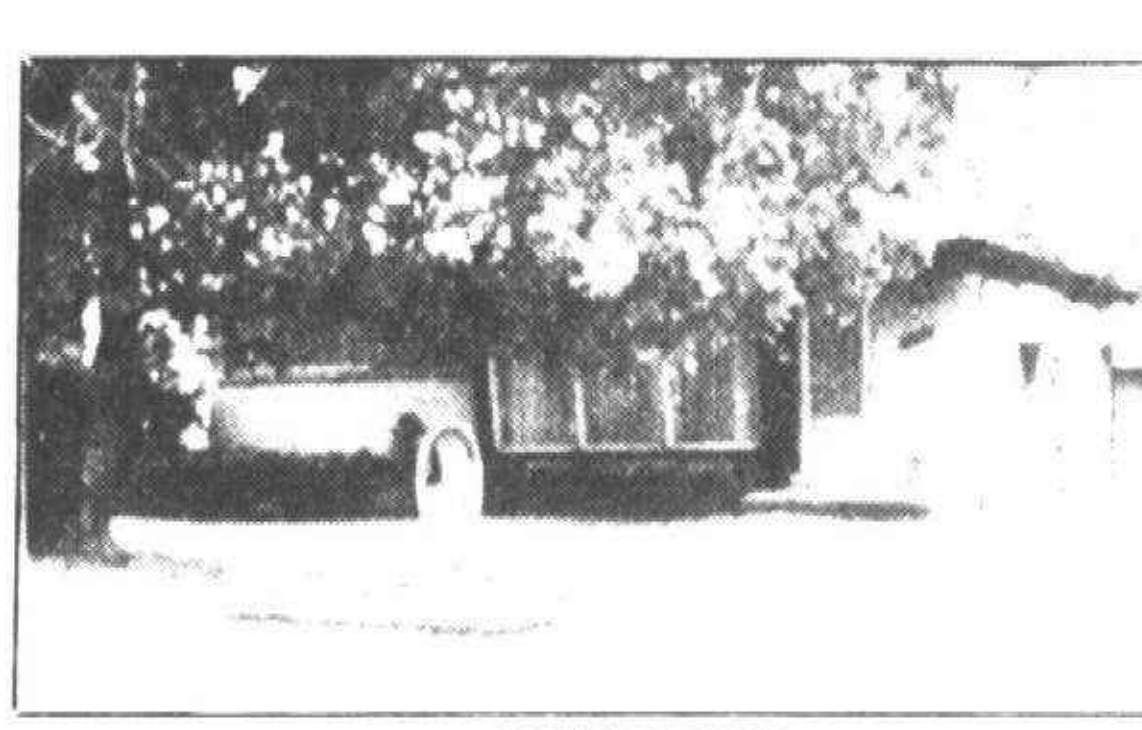

REDFORD

Gorgeous 3 bedroom brick ranch. Enclosed Florida room, 2 car garage, full basement, walk-in pantry. $33,500 Call 525-0990 (49636)

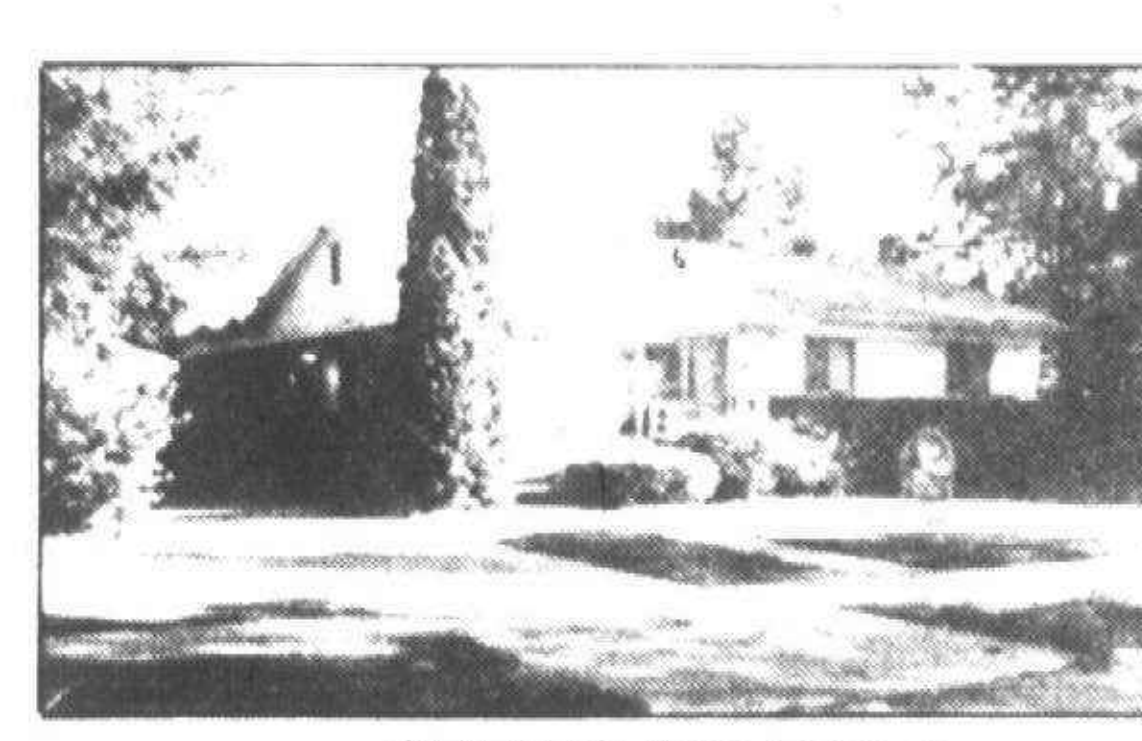

OPEN SUNDAY 2-5

31450 FAIRFAX, Livonia. Casual living in this 3 bedroom brick ranch in prime Livonia area. Large family room with door wall plus a finished recreation room with bar. Call 261-2600

Real Estate One.

SHOWN AT YOUR CONVENIENCE

Great house on tree-lined winding street. Newly remodeled kitchen with built-in dishwasher, beamed ceilings. Vanity sinks, wet plaster, hardwood floors, garage door opener, paneled recreation room. $24,900 Call 274-9510 (48943)

REDFORD

Don't drive by, go in, see the large rooms, nice carpeting and extra deep property. Aluminum trim on all brick home with 1½ baths, 3 bedrooms and recreation room. $38,900 Call 261-0700 (49286)

Excellent starter or for retirees. Dining room could be third bedroom. Close to everything. Truly a charming house. $28,500 Call 525-0990 (49745)

FARMINGTON HILLS

Charming immaculate home on large lot. Garden space. Low taxes. Stove, washer and dryer included. Fantastic starter home. $21,000 Call 261-2600 (49388)

SUMPTER

Enjoy country living in a brand new 3 bedroom brick ranch with attached garage, all on an acre of land. Additional acreage available. $35,000 Call 326-2000 (49815)

Live western style in this beautifully built 3 bedroom home including 1½ baths, fireplace, separate dining room with sliding glass doorwall to raised terrace that overlooks pool. $65,000 Call 326-2000 (49413)

CANTON

Only 1 year old 3 bedroom colonial with 1½ baths and full family room. Natural fireplace, 2 car attached garage. Shows well for quick transferee sale, immediate occupancy. I-275 near. $51,900 Call 455-7000

REALTOR® — EQUAL HOUSING OPPORTUNITIES