Canton Observer

Volume 2 Number 100 | Thursday, October 20, 1977 | Canton, Michigan | 56 Pages | Twenty-Five Cents

©1977 Suburban Communications Corporation. All Rights Reserved.

WHAT'S INSIDE

Muckraker's appearance

Jack Anderson, nationally-syndicated columnist seen by many as being the modern-day muckraker, was in Plymouth Township recently for the Town Hall series. See speech report on **Page 12A.**



What better way to spend a Sunday afternoon than enjoying a sip of cider and a doughnut, with mom's help. Story and pictures on **Page 3A.**

High hopes

The tennis team at Plymouth Salem High School has high hopes—the possibility to capture the state tennis title. For a report on their hopes, and chances, see today's Sports Section on **Page 1C.**

Wanted: drivers

Volunteer drivers are in demand by both FISH and the Plymouth-Canton-Northville YMCA. If you own a set of wheels and have time to spare, good use can be made of you and your wheels. See details in today's Life Section on **Page 3B.**

CALL FOR HELP

When she needed a babysitter, Ann Yalla, called The Observer & Eccentric and placed a help wanted classified ad. More than 60 people responded and Ann found someone so easily that she had to cancel her second ad.

WANTED: Responsible older woman to babysit 2 or 3 days. Good pay, different hours.

If you're looking for help, call us.

DIAL DIRECT
522-0900

Index:

Amusements	8-9B
Brevities	13A
Classified	6-18C
Letters to the Editor	14A
Opinion	16A
Stroller	17A
Suburban Life	1B
Canton Chatter	2B
Clubs in Action	12A
Religion	6-7B
The View	1B
Sports	1C
Bowling	15A
Doc's Corner	2C

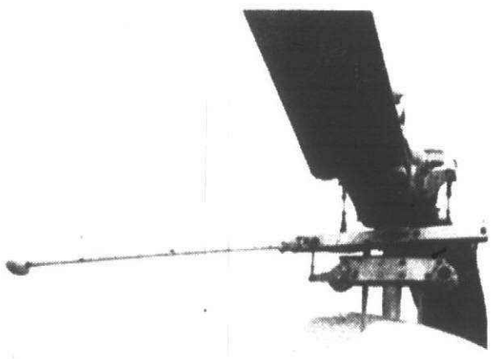



The budget for the helicopter patrol alone in Genesee County is almost one-third of Canton's entire police budget. But Canton Supervisor Harold Stein (center) thinks helicopters are less expensive than his critics claim. (Staff photo)

Developer wins apartment fight; residents angry

Construction of a controversial 153-unit apartment complex was approved at a special Tuesday night meeting of the Canton Township board scheduled earlier that day.

The decision authorized John Etter, attorney for the township, to sign a consent judgment between the township and Slavik Development Co. The go-ahead ends almost a year-long legal battle which the board reluctantly pursued under pressure from homeowners living in the adjacent Windsor Park subdivision.

The vote on the authorization was 5-1 in favor of signing the consent judgement which provides a 60-foot greenbelt and cedar fence to separate the complex from the subdivision homes north of Warren and west of Morton Taylor roads. Trustee Robert Myers voted against accepting the "compromise agreement," and Trustee Lynne Goldsmith left the meeting before the vote was taken.

Residents, who were concerned about the number of units to be built in a "single-family residential" district, weren't pleased with the outcome of the negotiations.

MANY RESIDENTS said the only acceptable construction for the site would have to be single-family houses.

"The township board voted in April to defend the lawsuit filed by Slavik developers," explained Windsor Park resident Elizabeth Hieger. "They spent a lot of time and money on negotiations which did nothing towards reducing the density or improving the quality of the units to be built."

Attorney Etter, was first hired by a group of Windsor Park residents to fight the apartment complex. Later, at the urging of homeowners, the township board voted to hire Etter to take on the case after Township Attorney Bert Burgoyne refused to take the developer to court, calling the case a "loser."

Etter thinks the settlement "was a good one" in that Slavik has agreed to tighten up the space the buildings will take up. In a previously approved site plan, Etter said, apartments were as close as 25 feet from the lot line, and parking lots abutted the adjacent property. New engineering changes drawn up by township planner Mike Manore, and accepted by Slavik, call for less parking spaces and reportedly will save some trees in the 60-foot greenbelt surrounding the complex.

Etter claims that the out-of-court settlement was a good idea because Slavik had intended to attack Canton's Planned Unit Developement (P.U.D.) ordinance in court. Etter said the township could have lost some of the bargaining power a P.U.D. ordinance provides if it was struck down by a court.

"If we 'went for broke'—as some of the residents wanted us to, I think the township faced the possibility of losing some of its P.U.D. bargaining power," Etter said. "A lot of trade-offs were made at the time of the time the P.U.D. was approved."

The original P.U.D. agreement of the Windsor Woods site was reached in 1969 between the township and Southbrooke developers, who constructed many homes in Windsor Park area. The P.U.D. agreement covered hundreds of acres and allowed Slavik the right to build apartments in one area if lot size was increased in another area.

One apartment building, built by Southbrooke, sits on the 13-acre site. The 1969 P.U.D. agreement called for 98 apartments and 55 buyer-owned condominiums. Southbrooke sold the property to Slavik Developers which petitioned the township board in 1973 to change the P.U.D. to allow them just to build 90 condominiums on the site. But, in 1974, Slavik came back to the township board—under Supervisor Phillip Dingeldey—requesting the right to build 153 apartments, claiming "bottom has fallen in on the condominium market." Dingeldey says the board orally agreed to allow the developer to build 153 apartments on the 13-acre site.

Former Supervisor Robert Greenstein voted on Nov. 9, 1976 to "nullify" the site plan approval because he said the developer hadn't received written permission to build 153 apartments. That caused Slavik to file suit against Canton this January and out-of-court negotiations began.

TRUSTEE ROBERT Myers explained Tuesday that he voted against the settlement because he believes Windsor Park homeowners should have had the right to read and comment on the consent judgement before the board voted on it.

Trustee Lynne Goldsmith, who says she "probably would have" voted to accept the settlement, doesn't like the way it was handled in a last-minute special meeting. She agrees with Myers that the residents were promised the opportunity to review the consent judgement before the township board would vote on it.

"Last meeting we had a closed session on the legal matter," Goldsmith said. "We all agreed that Etter would

(Continued on page 4A)

Stein's a 'rotor rooter' at Flint helicopter tour

By CRAIG PIECHURA

It might be appropriate to call Canton Supervisor Harold Stein a rotor rooter, considering the steps he's taken to sell a helicopter surveillance plan to five western Wayne communities.

Why else would he call reporters from three local papers, pilots, Cantonites, and politicians and police chiefs from neighboring communities to an airport hangar located 60 miles from Canton on a cold Saturday morning?

Stein invited all these people, some enthusiastic, some skeptical, to Bishop Airport in Flint to view an aviation unit being run jointly, with military surplus helicopters, by Genesee County sheriff's department and the City of Flint police department. Stein wants five out-county communities to share in the cost of operating one police helicopter. To help him do this, the Canton Board of Trustees has allocated $1,500 towards the purchase.

Residents and area office-holders—such as Belleville Mayor Justin Emerson—rode up with Stein in two township vans. A tardy Observer reporter followed in close pursuit in a rusty Duster. Some of the contingent were treated to helicopter rides at the airport, causing some of Stein's critics to wonder if the trip was a fact-finding mission or a public relations stunt.

In attendance Saturday was the most vocal opponent of the idea, Canton pilot Robert Schaetzl, who returned home still a critic.

After the presentation Schaetzl proclaimed that while it is obvious that helicopters are an effective tool in fighting crime, "my basic position remains unchanged. Helicopters are not cost-effective for Canton Township or the five communities within the Central Dispatch System.

Stein attempted to refute Schaetzl's cost criticism on a point-by-point basis and facetiously suggested that the 'copter pilot not fasten the passenger door of the helicopter if Schaetzl took a ride.

ENGINE MAINTENANCE costs—reported by Schaetzl to be $5,000 every 1,2000 flying hours, is an exaggerated figure, Stein said, based on Genesee County's experience.

"Sgt. Don Davis, (supervisor of the Flint operation) reports that it costs $6,800 for a complete overhaul and that includes $2,000 to $4,000 for transmission and masthead assembly," Stein said.

An "accurate figure" for the hourly operational cost of a helicopter (excluding labor) is $29.44 in Genessee, Stein said, not $50 to $70 as claimed by Schaetzl. And most repairs are done by the pilots themselves, he added.

Schaetzl claimed that the helicopters would cost $500 a month in insurance. Stein said Genesee pays $2,400 a year for insurance on each copter. If, as Stein suggests, only one helicopter is put in operation, the cost would be closer to $200 per month.

Stein challenged Schaetzl's statement that the federal Law Enforcement Assistance Administration (LEAA) no longer funds helicopter programs.

The LEAA has stopped funding helicopter patrols until they finish a study on the matter, Stein said, so for the moment they are in a holding pattern on the issue. "But any on-going LEAA program such as our Central Dispatch System is eligible for additional federal funds."

THE JOINT Genesee-Flint aviation unit is allocated an annual budget of about $140,000 by the county. Of that amount, Flint pays the county approximately $45,000 for city patrols. The city has four pilot-patrolmen in the unit and the county has two. None of the patrolmen receive extra pay for the aerial detail. In addition to having three helicopters on hand, Genesee County also owns three airplanes—one a confiscated cargo plane that transported marijuana before it turned over a new leaf and became a police plane.

Stein said he recognizes that the Flint-Genessee aviation allotment alone equals almost one-third of Canton's entire $450,000 police budget. But on a smaller scale, Stein said many of the fixed costs are applicable.

"They started their program by

(Continued on page 4A)

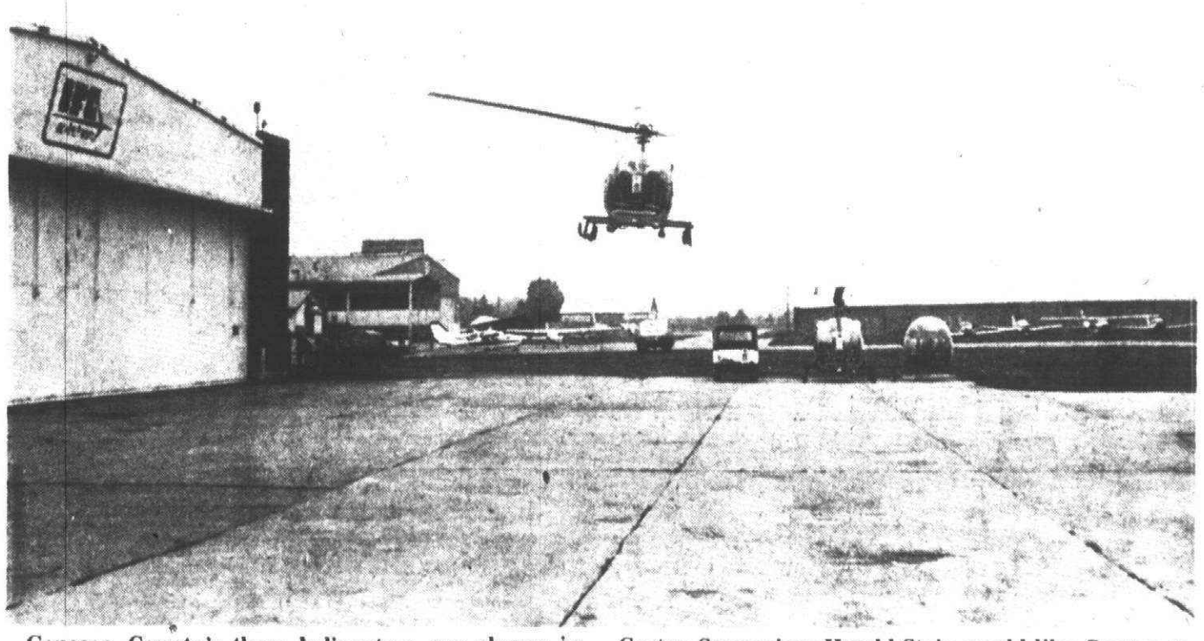

Genesee County's three helicopters are shown in this picture—one flying and two next to the jeep. All three were obtained in a military surplus sale and Canton Supervisor Harold Stein would like Canton to follow suit. (Staff photo by Craig Piechura)

Police agencies don't share data

Robbery is new to Canton police

By DARLENE STINSON

Thieves ran off with candy, bubble gum, ice cream, a fire extinguisher and some cash from two stores located in the King's Row Shopping Center shortly before midnight Friday.

While the crime wasn't earth-shattering, its reporting, some say, reveals a serious lack of cooperation between the three police agencies operating in Canton Township.

Like most Canton crime victims, employees of County Craft & Curls Beauty Salon and the Canton Sweet Shop telephoned the Wayne County Sheriff's Department when they discovered a hole in the wall that separates their two stores. The Canton Police Department was not called even though the part-time force was on duty at the time.

THE UNDOUBTEDLY youthful robbers entered the Canton Sweet Shop through a rooftop air conditioning vent and burrowed through a wall to the beauty salon.

But Police Chief Walter MacGregor did not learn of the latest rooftop B&E until contacted by the Observer Monday morning.

"There's a heck of a lot of people who contact the Sheriff's Department out of habit," MacGregor said. "The problem is there's three police agencies patroling Canton at the present time. Neither the Michigan State Police nor the Wayne County Sheriff's Department supplies any information to us."

According to MacGregor, Canton police officers routinely contact the Sheriff's Department and the Michigan State Police when a crime they investigated is committed. But the two regional police agencies do not tell the fledging Canton force when a crime has been committed or even when a suspect has been apprehended.

That's because Canton's now part-time police department is considered a supportive agency, MacGregor explained. Without its own detective bureau, the township police force must rely on services of the Sheriff and Michigan State Police detective bureaus for follow-up investigative work.

MacGREGOR SAYS lack of communication between police agencies patrolling the same turf is a common problem for part-time police departments just getting off the ground.

Police agencies that work 55 hours a week such as the Canton Police Department cannot respond to many calls for assistance. The telephone at the police station is unmanned much of the time.

"Say someone calls in when I'm here but we have no patrolmen on duty," MacGregor explained. "If the case doesn't need 'total' follow-up and it's not an emergency, I send a patroman out when he comes on duty. Otherwise, I contact the Sheriff's Department."

Although Canton police officers have responded to calls concerning breaking and enterings and armed robberies, much of their time is spent investigating traffic accidents and issuing traffic violations.

"Until we go full-time, we can't fully know what's going on in Canton Township in terms of crime," MacGregor admitted. "But when we go full-time, we damned well better."

The chief hopes to establish 24-hour patrol for the Canton Police Department by January or February. The township board has already authorized the hiring of four full-time police sergeants, one of whom will eventually assume detective duties.

The department's $450,000 budget will also finance salaries of 10 full-time patrolmen.

"WHEN WE GO FULL-TIME, the problems we have now will resolve themselves," MacGregor said. "Once we go full-time, we'll take complaints ourselves and follow them through to the best of our ability. But for now, we just have to live with what we've got."

The Art Gallery Inc.

INVITES YOU TO CELEBRATE
the Opening of

RICK BURGER'S ONE MAN SHOW

FRIDAY EVENING, OCTOBER 21, 1977
7-10 P.M.

HIS MANY POPULAR WATERCOLORS AND LIMITED EDITION PRINTS WILL BE ON DISPLAY IN OUR GALLERY FROM OCTOBER 21 TO NOVEMBER 5

459 S. MAIN • PLYMOUTH • 459-5454

Take A Lesson from our Pros!



TENNIS LESSONS

Classes now forming for Beginner, Intermediate, and Advance players. Our staff of experts can teach you the Basic Skills or the finer points of the game in small day or evening classes.

ONLY $29 FOR 5 WEEKS
Of Expert Instruction
Evening Classes Slightly Higher
Special Reduced Rates for Club Members

CALL TODAY
477-2300

It's always Tennis weather at . . .

Southdowns
INDOOR TENNIS CLUB

24110 Industrial Park Dr.
10 Mile & Grand River
Behind Holiday Inn
Farmington

In Cavalcade of Bands meet

CEP marching band placed 3d

A third-place finish with a final score of 68.9 went to the Plymouth Centennial Park marching band lest weekend at the "Cavalcade of BANDS" at Western Michigan University in Kalamazoo.

It was the band's first full-fledged marching competition.

First place went to the Flushing Raider marching band with 83.15 points and second went to the Conant Cougar marching band with a final score of 80.8. In the four-year history of the competition, Flushing has taken first place each time and Conant has won second, twice. The Plymouth Band took third place ahead of the Yorktown High School Tiger marching band which had a total of 55.45 points.

A panel of eight judges rated the bands on marching, musical performance and visual effect. The highest possible score is 100 points, although a rating of more than 85 points is rare.

Each member of the band was judged on his own marching style, discipline, poise, body control, posture confidence, training, carriage and endurance.

"The band did well for its first real competition and for not knowing what to expect from the judges," said assistant director Tom Brownlee.

"The weakest part of the band's performance was individual uncertanty from some people, but this problem is outweighed by the strength of the entire band."

With the marching season almost over, the band is already looking forward to performing at the annual "Variety Is..." to be held sometime in January.



First-place winners receive their trophies from Leo Calhoun.

WINTER COAT & JACKET SALE

20% OFF EVERY COAT

USE OUR CONVENIENT LAYAWAY PLAN

PRIME NORTHERN GOOSE DOWN
GRAIN & SUEDE LEATHER
DENIM - CORDUROY
SHEEPSKIN

SALE ENDS OCT. 22

You Don't Have to Be a Horse to Shop At
ELLIOTT'S SADDLERY
455-1800
217 N. MAIN • PLYMOUTH

Punt, Pass, Kick winners announced

Local winners in the Punt, Pass and Kick competition, sponsored annually by Ford Motor Co. with the National Football League, received their trophies recently at Leo Calhoun Ford in Plymouth.

Leo Calhoun and Don Ausman presented the awards to the following young competitors from this area:

Eight-year-olds: Edward Handyside, first place; Mike LaSota, second; Patrick Shankie, third;

Nine-year-olds: Michael Demeter, first place; Steven Tuley, second; Craig Spitz, third;

Ten-year-olds: Scott Callahan, first place; Kenneth Wells, second; Joel Graves, third;

Eleven-year-olds: Todel Worscheck, first place; Joseph Spitz, second; Eric Popp, third;

Twelve-yer-olds: Kevin Kral, first place; Doug Woods, second; Ted Sledz, third;

Thirteen-year-olds: Roger Szepelak, first place; Brad Kronsbein, second; and Joe Tuley, third place.

The first place winners now continue in the competition at the district level. In past years, the national finals in the competition hav been televised during halftime of the Super Bowl game.

How Do You Tell Your Wife...
You're Losing Interest?

Start by telling her you've switched your savings to SURETY!

...because Surety pays 5¼% daily interest, compounded quarterly, an effective annual rate of 5.35%.

And regardless, no bank pays interest that high on regular passbook savings.

You can be sure at SURETY!

SFS surety federal savings and loan association

We like to do nice things for you!

Southfield: 27255 Lahser Rd. - 353-3010
Downtown Detroit: 1250 Griswold - 962-2785
Redford: 22041 Grand River - 533-3300
East Detroit: 20700 Kelly Rd. - 772-2300
Plymouth: 1200 Sheldon Rd. - 455-5010

FSLIC

Classified Ads
Birmingham 644-1070 • Rochester 852-3222
Livonia 522-0900

HOME OWNERS CORNER

THANK YOU FOR THE HUNDREDS OF INQUIRIES

WE WILL BE OPEN SOON

Creaking floor are caused by movement of loose floorboards. Try to locate the exact spot of the squeak. If it is on the first floor, listen in the basement or crawl-space while someone walks overhead. When the sound is heard, the floor can be tightened by driving a wedge between the sub-floor and joists, or screws can be set through the sub-flooring into the finished floor. Graphite and other lubricants also can be used to reduce squeaks by using them in cracks between the flooring. Creaking floors aren't necessarily dangerous, but they are annoying. Fix all those little annoying things around the house with lumber and hardware from nationally advertised brands in our super department store for your home.

HELPFUL HINT:
Cover the top of a broom or mop with a rubber tip or the finger from an old pair of rubber gloves. No more marks on the walls when you rest it.

"A KEY TO ALL YOUR NEEDS"

Screwdrivers, Pliers and Rusty Nails — and a whole lot more

Kemps Korners
HARDWARE & HOME SERVICE CENTER

38741 Ann Arbor Road
Livonia, Mich. 48150
Between Newburgh & I-275
464-4121 464-4122

LET PEOPLE KNOW WHAT YOU'RE SELLING

COPPER RIVET



SAVE $4 SLACK TRADE IN SALE

Your old slacks are worth $4 toward the purchase of a pair of slacks from our large selection of name brand dress and casual slacks. Bring in an old pair of clean slacks and get $4 off on a new pair of slacks.

TRADE-IN SALE ENDS SUNDAY, OCTOBER 23, 1977

COPPER RIVET

• Bank Americard and Master Charge welcome
• Free gift wrapping • Layaway • Free alterations
Mon. thru Sat., 10 a.m. to 10 p.m., SUN. 12 noon to 6 p.m.

Adjacent to Meijer Thrifty Acres on Ford Road at Canton Center Road
Adjacent to Meijer Thrifty Acres on Pardee at Eureka, next to Southland in Taylor
and on Carpenter Road in Ypsilanti

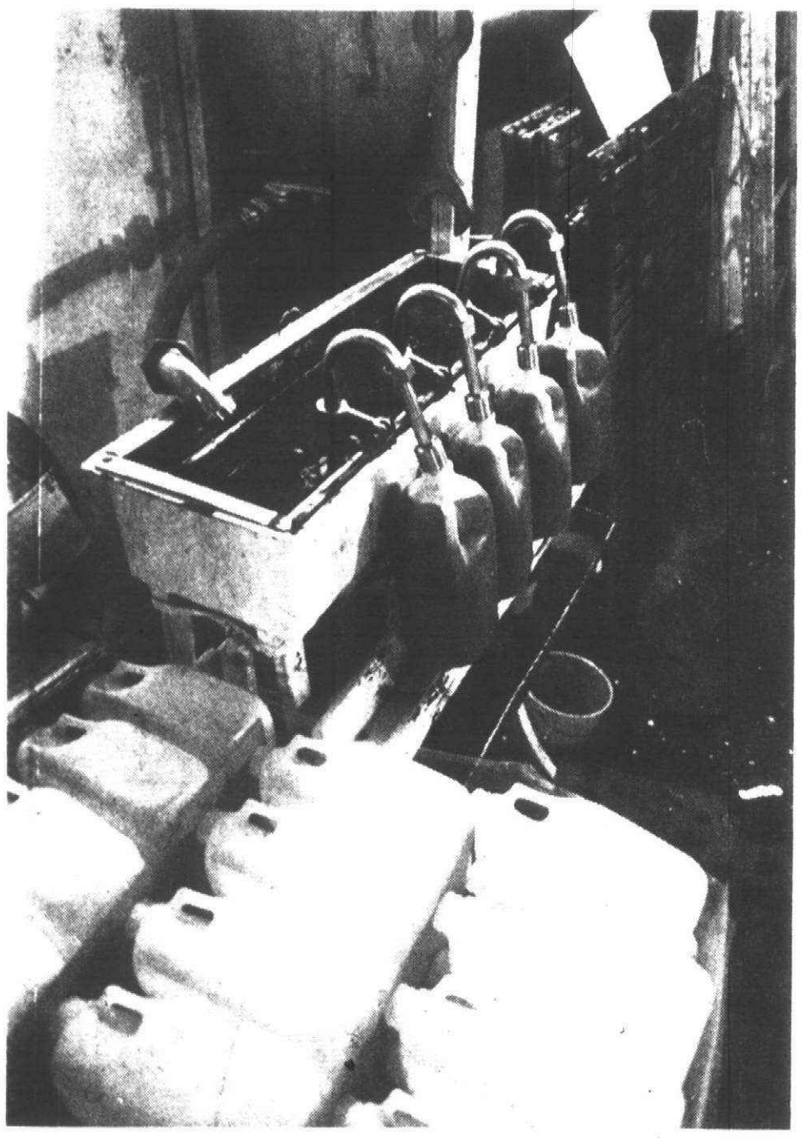

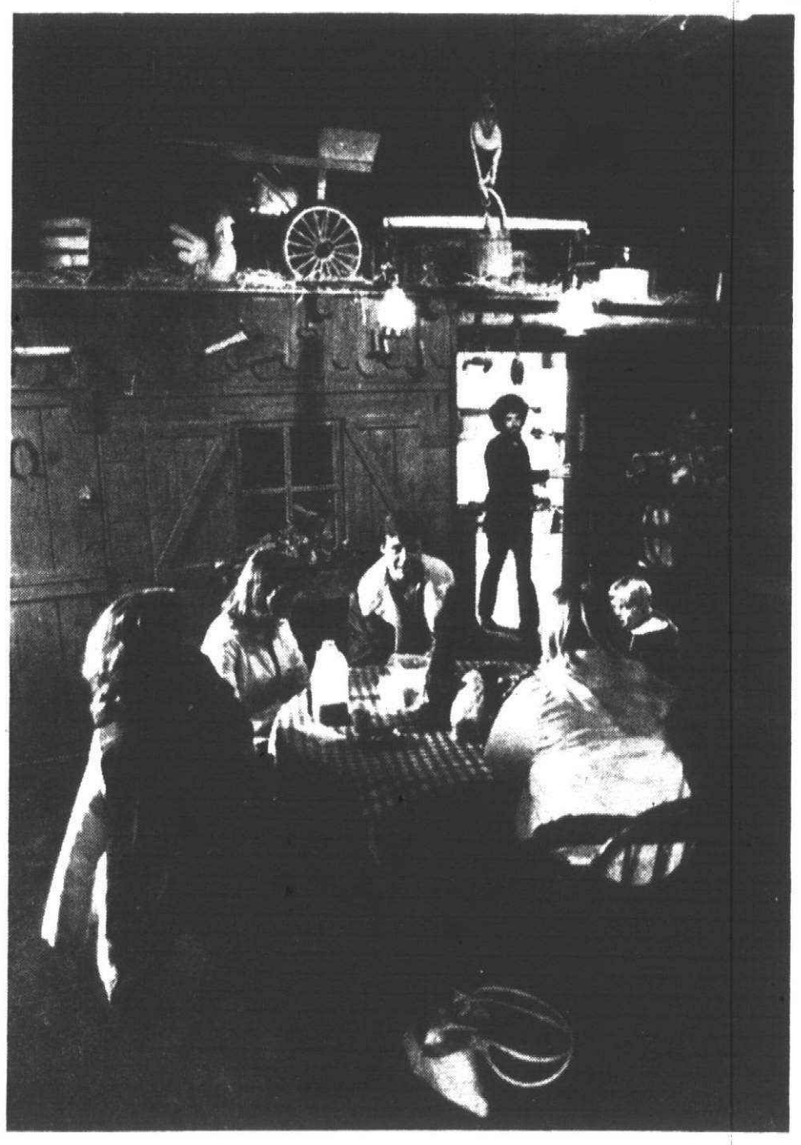

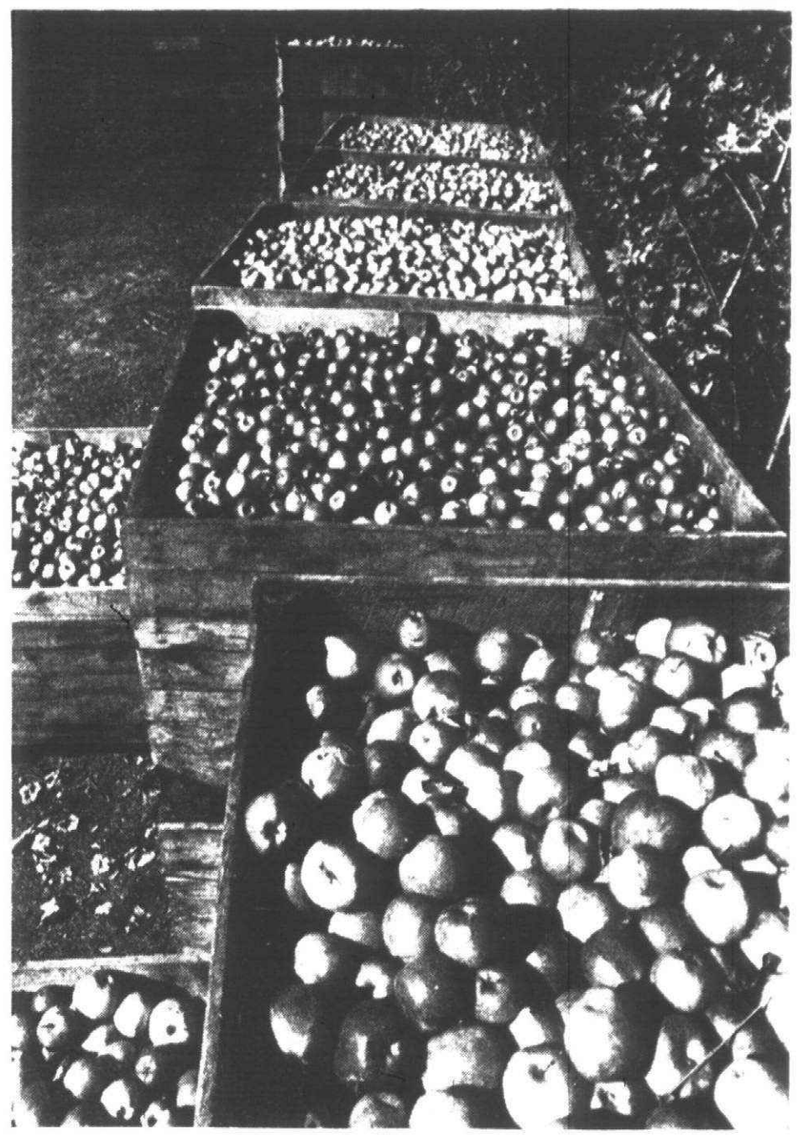

Staff photos by Gary Caskey

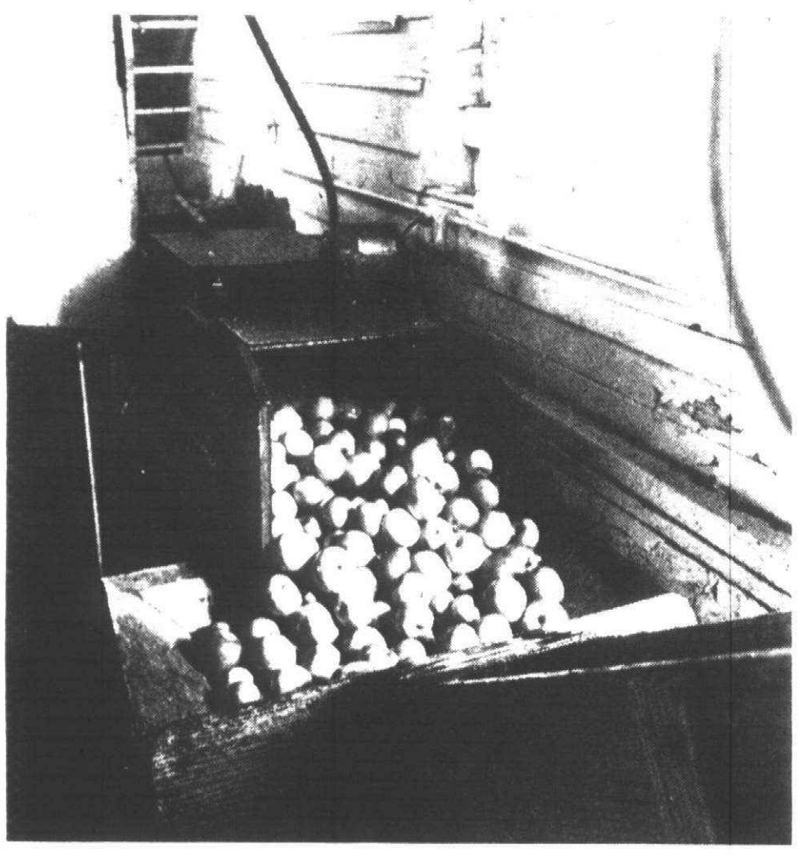

Residents throng to cider mills

Whether people go for apple cider and hot doughnuts or just to enjoy the atmosphere, the area's two best known cider mills are enjoying a brisk fall business.

Although both mills are located in Northville, each weekend folks come from as far away as Detroit to sample the wares and soak up the country charm.

Foreman's Cider Barrel, on Seven Mile, goes through 300 dozen doughnuts and 1,200 gallons of fresh apple cider per weekend, according to owner Ralph Foreman Jr.

Bern and Ruth Bodker, owners of Parmenter's, just off Griswold, say they sell 1,200 gallons of cider on Sunday alone.

The atmosphere of both establishments has been described as "folksy," "country," and "farm decor."

During the week at Foreman's you can pick your own apples and watch the cider presses run. The presses at Parmenter's don't operate on a fixed schedule.





Cider and doughnuts are a favorite at Parmenter's Cider Mill in Northville.

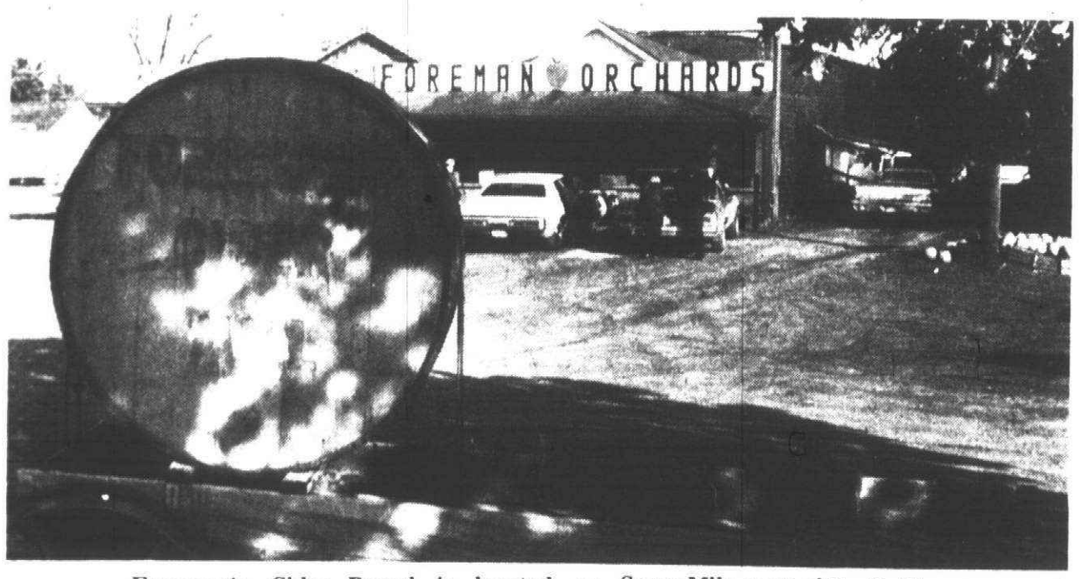

Foreman's Cider Barrel is located on Seven Mile west of Northville.



Traffic's busy on weekends at Parmenter's near Griswold and Eight Mile in Northville.

PRICE-BREAKERS

EVERY DAY AT FAMILY DISCOUNT DRUG

DE VILBISS VAPORIZER

HELPS RELIEVE COLDS' CONGESTION

MODEL 132 **$4.77**

DE VILBISS HUMIDIFIER

DIAL DOWN WITHOUT LOSING COMFORT

MODEL 250 **$8.25**

NEW SUPER SIZE
ULTRA BRITE TOOTHPASTE
7.8 OZ. TUBE **95¢**

HALO SHAMPOO
11 OZ. BTL. **49¢**

WILKINSON II TWIN BLADE CARTRIDGE
9's **$1.26**

WILKINSON II RAZOR SET
RAZOR 2 BLADES **$1.99**

PROFESSIONAL SIZE
WILDROOT HAIR DRESSING
14 OZ. BTL. **$1.66**

CASHMERE BOUQUET BODY POWDER
10 OZ. **74¢**

EFFERDENT DENTURE TABLETS
96 CT. BOX **$1.89**

MANI-MAGIC CUTICLE REMOVER
.75 OZ. TUBE **48¢**

COLD BEER, WINE OR CHAMPAGNE

PACKAGE LIQUOR DEALER

FAMILY DISCOUNT DRUG
1400 SHELDON RD.-CORNER ANN ARBOR RD., PLYMOUTH TWP.
DISCOUNT PRESCRIPTIONS HOURS: Open Mon.-Sat. 9 a.m.-10 p.m. Sun. 11 a.m.-6 p.m. PHONE 453-5807 or 453-5820

1977 CARRIER of the YEAR



CHUCK JONES

Congratulations to Chuck Jones, 16, of Orhan Street, Canton Township. He delivers papers to Orhan and Cather Streets.

Our Canton Carrier of the Year enjoys snowmobiling and water skiing. His favorite subjects at Plymouth Canton High, where he is an eleventh grader, is drafting.

Chuck was chosen Carrier of the Year for his length of service, amount of collections, prompt settling of accounts, few customer complaints and accurate record books.

This is just one of the many ways the Catnon Observer shows its appreciation to its carriers for a job well done. Observer carrier routes offer young people the opportunity to learn basic business skills while earning extra money.

Chuck and carriers like him are a vital link between our readers and the people who bring you the news of what's happening in your hometown.

Canton Observer

A limited number of Canton Observer carrier routes are now available. Call 261-3800 for more information.

Stein takes group to Flint to hear helicopter pep talk

(Continued from page 1A)

renting one helicopter for $5,000 a year," Stein said.

When the military announced its surplus aircraft sale, Genessee County bought six helicopters in various degrees of airworthiness, eight new engines at $2,000 each, and the planes.

HOST FOR the visiting delegation from Canton was Dallas Zink, a seven-year pilot and 17-year policeman in the Flint Police Department. He fielded all visitor's questions.

Flossie Tonda, local school board trustee, wanted to know if the helicopter patrols provoked citizen complaints about noise.

"In 1970, when we first started the program, we got a lot of complaints," Zink said. "Stuff like, 'I'm trying to watch the World Series' or 'that damn thing woke me up at 3 a.m.'" Now they know that when we're buzzing above their roofs, we're up there for a reason."

Are helicopters used to clock speeders? asked James Reeves of Canton. Zink explained that the department only used the helicopter for crime patrols, not traffic, but said that the department doesn't let people in on that secret.

"So when we monitor the CBs we hear people saying, 'Beware, bear in the air.' But mostly we're called 'Whirlypigs'."

"Do you patrol rural areas?" asked Mike Gorman, Canton's deputy treasurer.

"We don't patrol in rural areas," Zink said. "It's too expensive for the low amount of crime there. We only go there if it's a special run. Otherwise, we'd be miles away if we were making a routine patrol in the rural area and were called to respond to a B&E in progress in the city."

Stein has attempted to sell the program by arguing that a helicopter could patrol the back roads faster and more efficiently than patrol cars.

SOMEONE asked Zink if people who are critically injured in an accident could be transported by helicopter to a hospital.

Zink explained that the surplus helicopters were built during the Korean War with a stretcher mount located outside the helicopter cabin to be used only in emergencies to evacuate the wounded.

"If a guy came to outside the helicopter, he'd die right there in the open air."

But Schaetzl wasn't convinced by the answers, the presentation and the helicopter rides. He took out a notebook and compared the populations of all five communities in the Central Dispatch System—which includes the City of Belleville, Canton, Van Buren, Huron and Sumpter townships—with the population of Genesee County.

In 1975 there were 446,527 people living in Genessee County, Schaetzl said, and approximately 75,000 people residing in the five communities of the Central Dispatch System.

"Look at the communities and counties that do use helicopters," Schaetzl said. "They're large cities like Warren, Lansing, Flint and Detroit and counties like Wayne and Oakland. My question remains the same. Are helicopters cost-effective for Canton Township?"

By this time Stein had grown increasingly tired of the term "cost-effective."



Looking for a tailoring shop?

Weight watchers or meticulous dressers, Lapham's has a complete alteration department ready to serve you. Personal fittings for both men and women.

LAPHAM'S
349-3677
NORTHVILLE
Open Thurs. & Fri.
9 a.m. to 9 p.m.
Mon.-Tues.-Wed.-Sat. 9-6

Hospital rap unwarranted

Editor:

In a recent edition of the Observer, a developer was quoted as referring to the "archaic operation of Wayne County General Hospital" as he lamented the fact that the State of Michigan has not agreed there is a need for the hospital complex he would like to build in Canton Township.

For the record, I would like to point out that the National Joint Commission on Accreditation of Hospitals (JCAH) just last month gave the county hospital its highest rating—full accreditation for two years with no deficiencies.

In informing the hospital, Dr. A. Walter Hoover, JCAH accreditation director, stated: "Through the award of accreditation, the Joint Commission commends your efforts toward providing patient care of quality."

LAWRENCE GAREAU
Public Information Coordinator
Wayne County Board of Commissioners

from our readers

Slavik Co. apartments will be built

(Continued from page 1A)

meet with the homeowners and we'd vote on the consent judgment at next Tuesday's township board meeting. As it was, I learned of the special meeting 4:30 Tuesday afternoon. When I got there, all of a sudden the ballgame's changed."

The consent judgment will not become official until it is signed before Wayne County Circuit Judge John O'Hair's by Etter and the company's attorney, Norman Hyman.

Hyman has indicated that the company did "everything it could" to make concessions to homeowners, but says that financing would have been impossible for a project of less than 153 apartments.

Canton Observer

HOME DELIVERY SERVICE
Newsstand per copy 25
Carrier monthly $1.00

Social Security for domestics

Many persons who employ household help don't understand their Social Security tax obligations for domestic employees.

A quarterly return must be filed for each employee who earned $50 or more in cash wages for that quarter. Room and board and other non-cash items are not subject to FICA tax.



$4 OFF

on any crewneck or v-neck sweater at Casual Court

This week only!
Pull on a pullover and save
Take $4 off the price of any crewneck or v-neck sweater in our store
Wool blends, shetlands, acrylics New styles and colors Sizes S-M-L
Regularly $14 to $18
Now $10 to $14

casual court

• Bank Americard and Master Charge welcome
• Free gift wrapping • Layaway
Mon. thru Sat., 10 a.m. to 10 p.m. SUN. 12 noon to 6 p.m.

Adjacent to Meijer Thrifty Acres on Ford Road at Canton Center Road
Adjacent to Meijer Thrifty Acres on Pardee at Eureka, next to Southland in Taylor

Prices Good Thursday October 20 thru Thursday October 27, 1977

O&E

The Plymouth Community Fund is a family affair

When you give to the Plymouth Community Fund, you support many worthwhile ideas and organizations right here in your own hometown. This year, our goal is the highest ever - $250,000 - but with your help we know we can meet it. Your family will help other families when you open your heart and contribute to

THE AMERICAN RED CROSS - THE BOY SCOUTS - THE CAMP FIRE GIRLS - FAMILY SERVICE THE GIRL SCOUTS - GROWTH WORKS, INC. - MICHIGAN CANCER FOUNDATION - MICHIGAN UNITED WAY - PLYMOUTH DENTAL FUND - PLYMOUTH JUNIOR ATHLETIC ASSOCIATION - PLYMOUTH OPPORTUNITY CENTER - SALVATION ARMY - PLYMOUTH SR. CITIZENS VISITING NURSES ASSOCIATION - YM-YWCA

Send Your Contribution Today to

PLYMOUTH COMMUNITY FUND
P.O. BOX 356
PLYMOUTH, MICH. 48170

Help us help others

**If you wish to give through payroll deduction and are employed outside of Plymouth simply designate your gift to the Plymouth Community Fund.*



CARPET SALE

SAVE 10% TO 25%

For years people have been coming to Alan Lori for our tremendous selection of quality brand carpet

NOW AT SPECIAL SAVINGS

EVERY CARPET IN STOCK DRASTICALLY REDUCED PLUS



INSTALLATION $1.99 SQ. YD. REG. $2.49 NO ONE BEATS US!

Open Sun. 12-5 Daily 9-9

SOUTHGATE 18648 EUREKA Bet. Dix and Allen Rds 285-8100

LIVONIA 19711 MIDDLEBELT One Block North of 7 Mile 477-6500

BEAUTIFUL ROOMS BEGIN WITH alan lori



Elks make $1,000 gift

Plymouth Elks Lodge recently presented a check for $1,000 to the Plymouth-Canton Junior Athletic Association (PCJAA). Jim Sinclair (left) of the Elks presents the check to Ted Lazarcheff of the PCJAA. The young ladies surrounding them are cheerleaders for the junior football association, (from left) Shauna Rattenni, Anita Johnson, Kathy Littlefield and Laurie Madsen. (Staff photo)

District offers job placement

If you're hunting for a job and run out of places to look, check with the school district's job placement office.

The Plymouth-Canton Community Schools job placement office offers a free employment service to students and former students of the district, according to Joyce Willis, job placement specialist.

The office is located in Plymouth-Canton High School and is open from 8:30 a.m. to 4:30 p.m. daily. For more information, contact Ms. Willis at 453-3100.

P1-04

27% OFF ALL WALLPAPER

CALL IN ANY PATTERN FROM ANY BOOK.

Post Wallcovering Distributors

TROY 524-2200
BLOOMFIELD 851-7110
GROSSE PTE. 886-4050
ANN ARBOR 662-1140
ROCHESTER 651-2600
FARMINGTON 474-1780
SOUTHFIELD 353-7007
LIVONIA 522-7500
MT. CLEMENS 792-0800

50 Cents Per Roll Added To All Orders Less Than Full Case (24 Rolls)

PHONE ORDERS ACCEPTED • NO DEPOSIT

NO FREIGHT CHARGE • NO DELIVERY CHARGE • PAY WHEN DELIVERED TO YOUR HOME • 365 DAYS A YEAR

Phone Orders Accepted Monday thru Friday 9:00 a.m. to 5:00 p.m.

GRAND OPENING

SUPER GUITAR SALE

The Week of October 24-29

ALL BRAND NEW INSTRUMENTS IN STOCK

ALVAREZ ACOUSTIC GUITARS

	Sug. Retail	Sale Price	SAVE
Folk Western	$159.95	$112.00	$48.00
Rosewood Folk	185.00	129.50	55.50
Dreadnaught Western	185.00	129.50	55.50
Dreadnaught Sunburst	190.00	133.00	57.00
Dreadnaught Cutaway	200.00	140.00	60.00
Dreadnaught Hummingbird	250.00	175.00	75.00
Dreadnaught Herringbone	260.00	182.00	78.00
Maple Jumbo	280.00	196.00	84.00

PLAY WHAT THE PROFESSIONALS PLAY GIBSON ELECTRIC GUITARS SAVE $$$$

	Sug. Retail	Sale Price	SAVE
Les Paul Standards	$729.00	$510.00	$219.00
Grabber Bass	379.00	275.00	104.00
G3 Bass	479.00	340.00	139.00
Stereo ES 345	869.00	610.00	259.00

Plus many, many more at similar savings!
Cases available for all at Big Savings too!
Music Lessons now available with Sound Proof Studios

ARNOLDT WILLIAMS MUSIC INC.

5701 Canton Center Road (just north of Ford Rd.) Canton 453-6586

While Supply Lasts

CITIZEN ELECTRIC ADDING MACHINES

REG. $69.50

SALE $49.50

SAVE $20

FROM $99.50

Mention this ad and receive a FREE GIFT!

NARAGON BUSINESS MACHINES and OFFICE FURNITURE 937-8811

26541 PLYMOUTH ROAD, WEST OF BEECH-DALY

Mon.-Tues.-Wed.-Fri. 8:30-5, Thurs. 8:30-7, Sat. 9:30-2:30

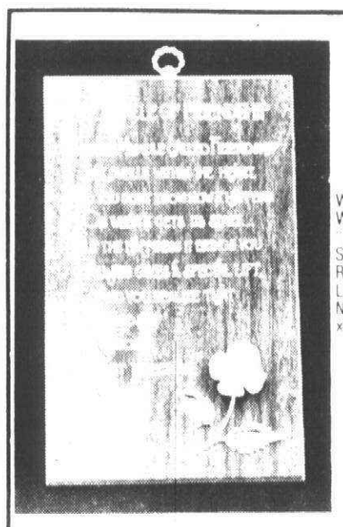

"MIRACLE OF FRIENDSHIP"

WALNUT FINISH PLAQUE WITH SILK SCREENED MIRACLE OF FRIENDSHIP VERSE YELLOW ROSE WITH GOLD LEAVES IN LOWER CORNER WALL HANGER 5 x 8 INCHES

$2.95

Mail Orders Add 4% Tax and $1 Shipping

McDevitt

Northwood 13 Mile-Woodward Universal Mall 12 Mile-Dequindre

478-0707

Eastland 8 Mile-Kelly Rd. Livonia 7 Mile-Farmington Rd.

HOME FIX-UP... It's as easy as P·I·E

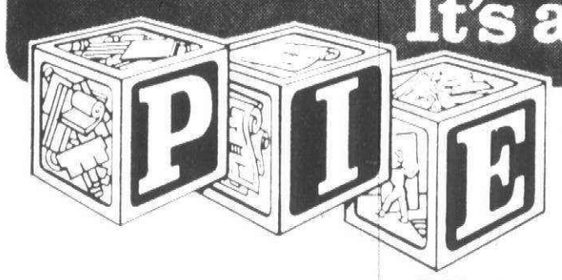

•PRODUCTS •IDEAS •EXPERIENCE

From start to finish PINE CASHWAY gives you the confidence to do it yourself with our quality materials at competitive prices!!

WALL PANELING

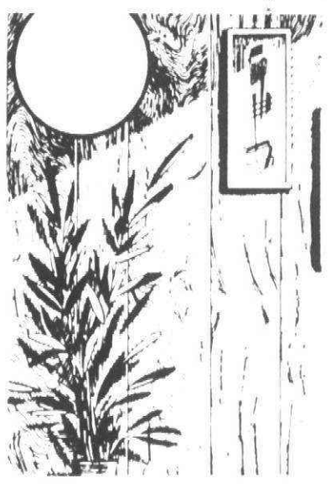

Make your room come alive with the beauty of wood paneling. It's carefully finished with durable surface coatings to give you years of worry-free enjoyment.

WEEK-END SPECIAL

LUMBERSAWN Wood Paneling $5.99 4x8 Sheet

COME IN—LET US HELP YOU SAVE

FUEL — ENERGY MONEY

•STORM DOORS
•IN-SIDER STORM WINDOWS
•CLEAR SHEET PLASTIC
•VISQUEEN PLASTIC
•JAMB-UP KITS (alum. & wood)
•FOAM TAPE
•PIPE WRAP
•REYNOLDS METAL
•ELECTRIC HEAT TAPE
•THRESHOLDS
•HEAT RECYCLERS
•WEATHER STRIPPING
•DOOR SWEEPS

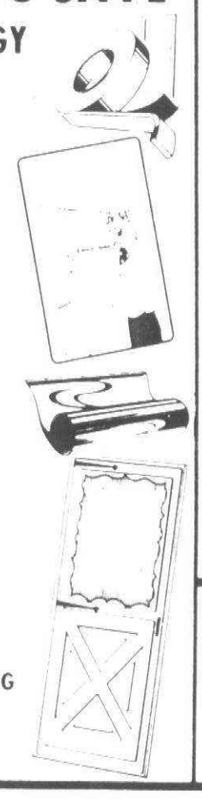

COMBINATION DOORS

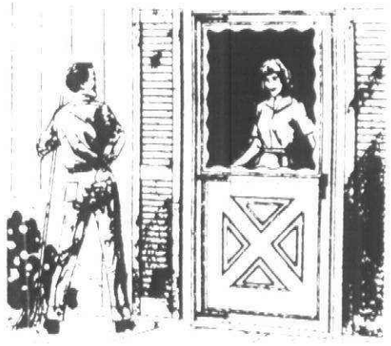

PREHUNG, PREFINISHED CROSSBUCK STORM DOORS
• TEMPERED SAFETY GLASS

32"x80"x1" OR 36"x80"x1" $39.95 Includes door closer

ROMEX WIRE



14-2 W-Gd. 6½¢ Ft.
250' ROLL 12-2 W-Gd. 9¢ Ft.

Reverse Board & Batten



CLADWOOD SIDING 4x8 $8.49

• MILL GRADE
• FULL 5/8" THICK
• SUPER DURABLE

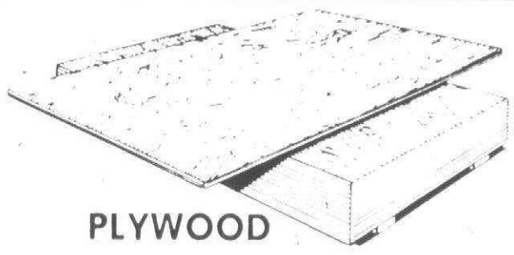

PLYWOOD

We offer a wide selection of plywood to do all types of home repair jobs

SANDED PLYWOOD 4x8 From $9.35 ½" PLYSCORE 4x8 $9.25

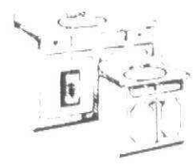

VANITIES

Select from a wide assortment of styles and sizes French Provincial or Modern

From $29.95

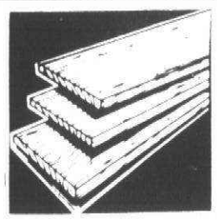

WHITE PINE SHELVING

1x6 29¢ ft.
1x8 35¢ ft.
1x10 43¢ ft.
1x12 59¢ ft.

Sizes to fit all standard openings.

As Low As $8.70 Ea.

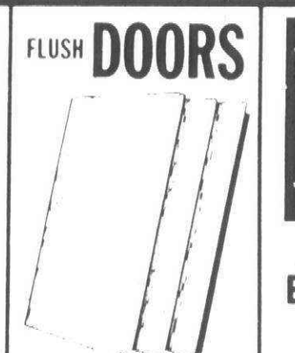

FLUSH DOORS

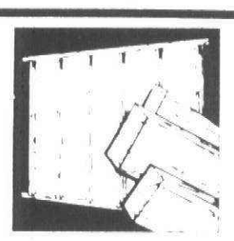

7 FT. LONG ECONOMY STUDS 67¢

Inexpensive Grade for Framing and Building

LOUVER DOORS

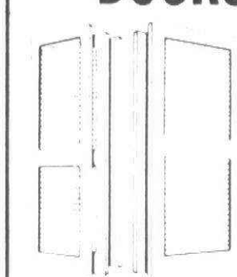

A GOOD BUY

All sizes in stock. Several types

AS LOW AS $18.30

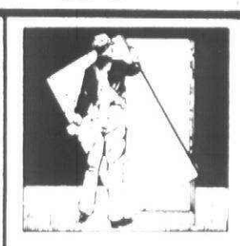

PANELBOARD PANELS

4'x8'x3/16" SHEETS $1.29

Makes great garage liner or underlayment for resilient floor coverings.

PINE LUMBER

CASHWAY BUILDING MATERIALS & HOME CENTER

MT. CLEMENS	UTICA	WEST SIDE	LINCOLN PARK	YPSILANTI	WATERFORD TWP.	BRIGHTON	SOUTHFIELD
5 S. GROESBECK South of Cass Ave. 469-2300 Mon.-Thurs. 9-6 Fri. 9-8 Sat. 8-5, Sun. 10-4	48075 VAN DYKE Bet. 21 Mi. & 22 Mi. 739-7463 Mon.-Thurs. 8-6 Fri. 8-8 Sat. 8-5, Sun. 10-4	12222 INKSTER RD. Bet. Plymouth & Schoolcraft 937-9111 Mon.-Thurs. 8-6 Fri. 8-8 Sat. 8-5, Sun. 10-4	3255 FORT ST. Bet. Schoolcraft & Goddard 386-5177 Mon.-Thurs. 9-6 Fri. 9-8 Sat. 8-5, Sun. 10-4	626 N. HURON 481-1500 Mon.-Thurs 8-6 Fri. 8-8 Sat. 8-5, Sun. 10-4	7374 WATERFORD RD. On M-59 Bet Airport & Williams Lk. Rd. 666-2450 Mon.-Thurs. 8-6 Fri. 8-8 Sat. 8-5, Sun. 10-4	525 MAIN ST. 1 Blk. W. of Grand River 227-1831 Mon.-Thurs. 8-6 Fri. 8-8 Sat. 8-5, Sun. 10-4	22800 W. 8 MILE ¼ Mile E. of Telegraph 353-2570 Mon.-Thurs. 8-6 Fri. 8-8 Sat. 8-5, Sun. 10-4

ALL ITEMS CASH & CARRY — GOOD WHILE QUANTITIES LAST THROUGH OCTOBER 23

Custom Drapery

Made to Measure

SALE 30% OFF FABRIC and LABOR

Limited Time Only

Price is Complete Including
• Fabric • Tailoring
• Ready to Hang • Pinned

Remember 30% discount applies to FABRIC and LABOR

Graber

20% OFF DECORATOR TRAVERSE RODS

Size	Reg.	Sale
28-48	$16.25	$13.00
48-84	$28.50	$23.00
66-120	$34.75	$28.00
84-156	$40.00	$32.00

Antique Brass, Walnut, Black

It's The Contemporary Look at Drapery Boutique

DRAPERY BOUTIQUE COUPON 10 DAY SALE

25% OFF ALL WALLPAPER

Any Book - Any Group In Our Library

Coupon Must be presented upon placing order only

plus incoming freight
Off Genuine Manufacturers Suggested Retail
No Charges Accepted
Sale Ends Sat. Oct. 29

20% OFF "CUSTOM WINDOW SHADES" All Designs & Sizes

"Black Out" Insulated Window Shades

Best Quality — Slightly Irregular
White — Ivory — Washable

UP TO 35% OFF

Size	Were	Sale
37 1/4" x 5' x 10"	$10.99	$ 6.88
48 1/4" x 5' x 10"	$13.99	$ 8.88
56 1/4" x 6'	$19.99	$12.88
64 1/4" x 6'	$28.99	$19.88
78 1/4" x 6'	$31.99	$22.88

We Do Window Shade Repairs

THE CONTEMPORARY LOOK WITH BLINDS

25% off VERTICAL BLINDS Aluminum and Decorator Shades GRABER • Traverse • Nu-Vue

33⅓%* off HORIZONTAL BLINDS (up to 72" wide and any length) 107 Decorator Colors Bali 1" Designed Blinds

*20% OFF All Other Sizes

"Bring in Your Window Measurements"

30% OFF GRABER & ROYALCREST WOVENWOODS

20% OFF OUR ENTIRE SELECTION OF
• KIRSCH • DELMAR • JOANNA • BEAUTI-VUE • WESCO

Bath Shoppe Fashion Elegance

"WE DO HAVE THE FINISHING TOUCH" Fashions & Accents to Decorate Your Bath

EVERYTHING AT 20% OFF
• Towels • Soap Dishes • Padded Toilet Seats • Towel Bars • Wicker • Lucite • Shelves • Bath Rugs - Plain • Wall-to-Wall Bath Kits • Shower Curtains • Fringed Bath Rugs

SEE OUR SELECTION OF CUSTOM DAKOTA BEDSPREADS AT... 20% SAVINGS!

SEE OUR NEW FALL SELECTION OF COMFORTERS!

drapery boutique — Drapery, Bath, Wallpaper Shade Studios

ORCHARD & 14 MILE CENTER 30886 ORCHARD LAKE ROAD FARMINGTON HILLS, MICH. 48014 (313) 626-4313

Daily 9:30-6 Thurs. 9:30-8

M TH F 9:30-8:30 T W Sat. 9:30-6

FARMINGTON TOWN SHPG. CTR. 37041 GRAND RIVER FARMINGTON, MICH. 48024 (313) 478-3133

RIVERLAND SHOPPING CENTER 43630 VAN DYKE STERLING HEIGHTS, MICH. 48078 (313) 739-1222

NOTICE

This notice is to allow patients to note my telephone listings. They have been omitted in practically all telephone directories by error of Michigan Bell Telephone.

DR. ALBERT G. KALIN
(Podiatrist - Foot Surgeon)
29584 FIVE MILE ROAD
(near Middlebelt Rd.)
Livonia, Michigan
Telephone
522-7676

You can get a handle on what's really going on in town by just reading the Observer

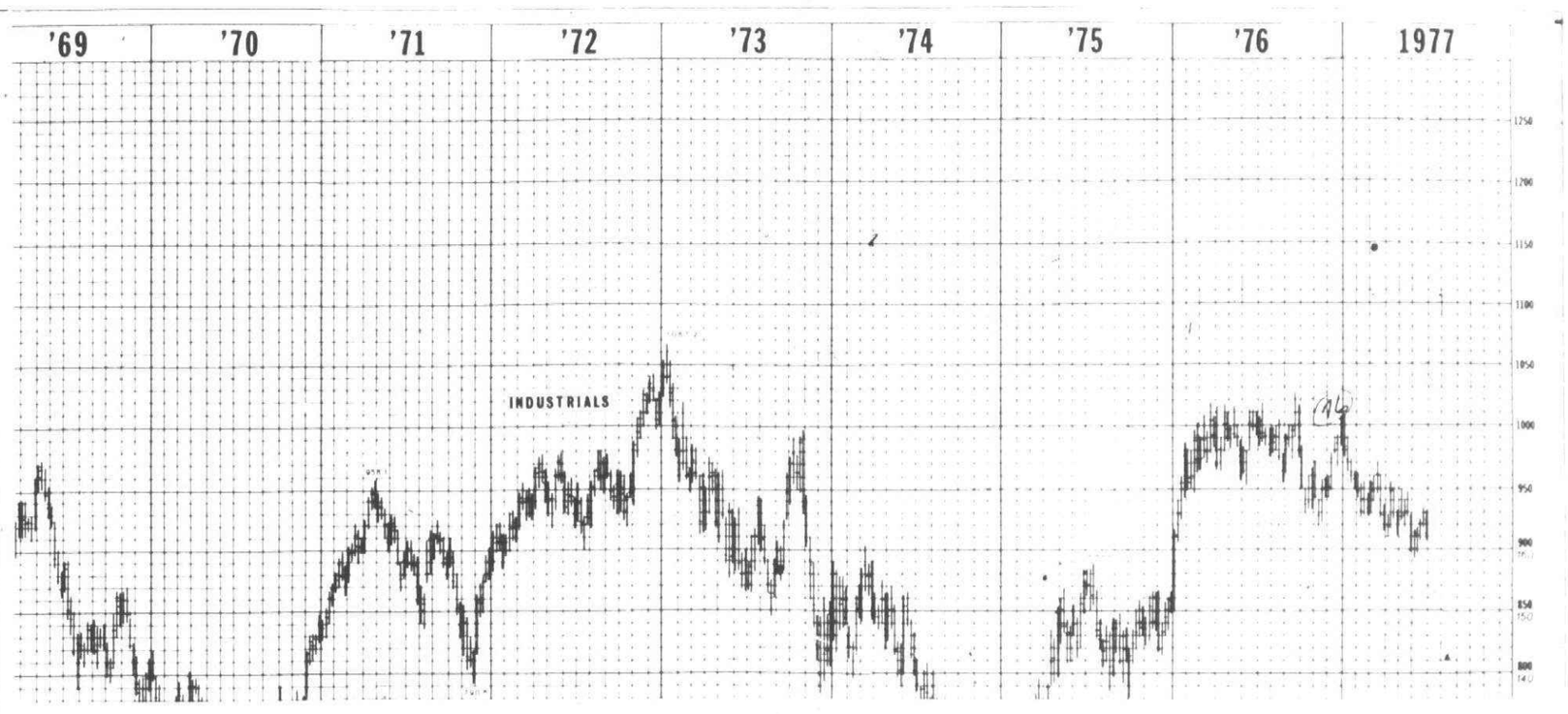

Reflection of confidence

Stock dips, rises trace history

By W.W. EDGAR

To the average person, the stock market charts mean little more than a few jagged lines on a piece of paper. But the Dow-Jones average charts mean a lot more than that.

These charts in the public prints show the ups and downs of the American government on a day to day basis as perceived by investors.

In fact if a person was so inclined he could record the history of America simply by placing dates at the various points in the averages.

EVERY MOVE IN our national government, for example, is recorded in these topsy-turvy lines. The recordings are not in words, but the events of the time dictate a rise or fall in the stock market.

The accompanying chart is a fine example of the American history that is written in the jagged lines.

The extreme left shows the Dow-Jones averages to be 835 on the day that the late President Johnson announced that he was not going to seek another term.

Johnnon had not been highly respected by the business world and the market was at a low ebb.

By 1969, when Richard Nixon was elected to the presidency, the averages had risen to 980. Things were seen as being on the upswing with the new administration.

Then came a turn. Rising interest rates and a credit crunch, along with the failure of the Penn Central railroad, brought about a downswing. It kept dipping until it reached 640.

By the middle of 1970, conditions in the country started to improve. Corporate earnings began to rise. Interest rates declined moderately and the general atmosphere in the market was optimistic.

THE YEAR 1973, as shown on the chart, started signifigantly and the Dow-Jones averages established an all-time high of 1050 when Nixon was re-elected.

From this point the market began to decline and no one seemed to know the reason. But as days went by it was evident that things in Washington had gone wrong. Along about this time the energy crisis became more evident and the market eroded to a level of 800 in August 1974.

Then came the startling realization that Nixon's resignation was causing something akin to a panic and the Dow-Jones averages dipped to 580.

At this point in time, interest rates had increased to a new high as evidenced specifically by the new Detroit Edison bond issue bearing a 12.754per cent rate of return.

With Gerald Ford in the president's chair in 1975, the business community seemed to take strength because of his low profile and approach to the nation's problems.

Under these conditions the stock market gathered momentum on the upside until it reached a peak of 1015 at the midway mark in 1976.

The market, as shown, stayed in that general area until the early part of 1977. The first reaction to Jimmy Carter's election to the presidency was enthusiastic but as the year wore on this enthusiasm has waned.

Investors today, according to the stock market officials, are concerned with many problems that seem insurmountable—problems that the United States has never before faced.

These problems include the oil situation, the stiff competition from abroad, inflation and high interest rates.

Because of these conditions the market has declined steadily since President Carter's taking over of the White House.

The current level of the Dow-Jones averages is 820—a mark well below the 835 average on the day the late President Johnson told the world he was not going to seek another term.

HOLLYWOOD
AUTO AND VAN ACCESSORIES
NOW OPEN IN LIVONIA

Michigan's Largest Distributor Of Unity Spotlights

12 VOLT 75,000 CANDLEPOWER SEALED BEAM 6" LAMP
Completely Chrome Plated



List $54.10
5" Unit Available At Same Price
NOW $34.95
Ideal for vans, trucks and cars
Model 225
(Complete with custom bracket ready for installation)

ANOTHER STORMIN' NORMAN SPECIAL!

VALUABLE COUPON
ANCO RAINY DAY WIPER REPLACEMENTS
ONLY **$1.00 PER PAIR**
LIMIT 2 WITH COUPON
LOWEST PRICE ANYWHERE
Your Choice...
ONE COMPLETE BLADE OR A PAIR OF REFILLS FOR YOUR PRESENT BLADES
VALUABLE COUPON

VISIT OUR VAN ROOM
A Complete Line Of Van Accessories on Display
• PORT HOLES • TOP CARRIERS • CONSOLES • ROOF VENTS • LADDERS • FRONT & REAR TIRE MOUNTS, ETC.

HOLLYWOOD
AUTO AND VAN ACCESSORIES
DEARBORN 4000 Schaefer Near Michigan 581-3350 — SINCE 1946 — LIVONIA 29155 Plymouth East of Middlebelt 421-3380



NOW IS THE TIME TO PLANT A FULL GROWN TREE
Folks, I have specialized in shade trees and have supplied thousands of street plantings, industrial, schools, churches and residential. I feel that the right selection of a shade tree is perhaps the most important decision that a home owner is faced with in landscape planning. You may select your tree, tag it and have it planted at your convenience. Now ready for IMMEDIATE DELIVERY

Harold Thomas NURSERY
14925 MIDDLEBELT
Between 5 Mile & Schoolcraft
Hours: Open every day 8 a.m. - 6 p.m.
421-2888
Call Us for Landscape Plans

WHY WAIT?
"FALL PLANTING SEASON IS NOW"

JUST ARRIVED!
EVERGREENS
* *TAXUS YEWS (10 VARIETIES)*
* *JUNIPERS (UPRIGHT & SPREADING)*
* *WHITE PINE * BOXWOOD*
* *DOUGLAS FIR * SPRUCE and RHODODENDRON*

FALL COLOR SELECTION
* SUGAR MAPLE
* RUBRUM MAPLE
* SWEET GUM
* GREEN ASH
* HAWTHORNE
* DOGWOOD
* BURNING BUSH



$19.95 & Up

HOLLAND BULBS
* TULIPS
* CROCUS
* DAFFODILS
* HYACINTHS From
* ALLIUM GIGANTEM
$1.29 Bag

NOW IS THE TIME TO COME IN AND TAG YOUR TREE FOR FALL PLANTING

DECORATOR CITY

Southfield's Grand Re-Opening

SALE

VALUABLE COUPON
OFF ALL 25% WALLPAPER
INCLUDES:
WALLTEX • SANITAS
STRAHAN • THIBAUT
IMPERIAL • SCHUMACHER
STAUFFER • WALLMATES
REED • FASHION • MANY OTHERS
Any Book Seen anywhere incoming freight will be added

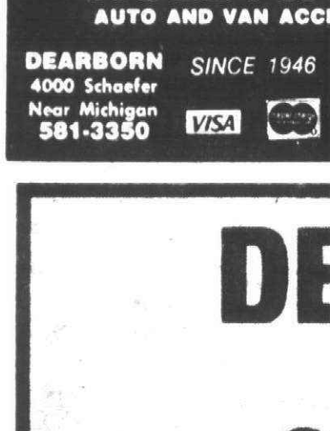



COUPON
PITTSBURGH PAINTS
SAVE 20%
ALL FINISHES ON SALE
FLAT • SEMI-GLOSS • LATEX OR OIL CUSTOM COLORS AVAILABLE

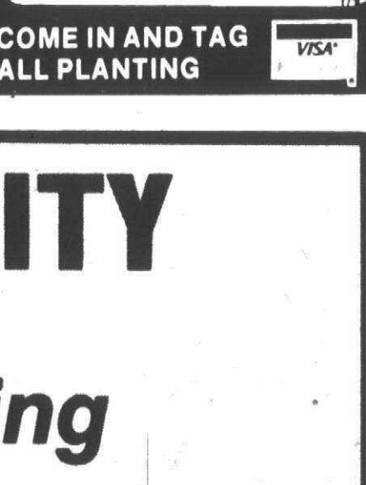

COUPON
IN STOCK
WALLPAPER
SAVE 30%
OFF ALREADY DISCOUNTED PRICE!
Huge selection—up to 1000 patterns per store.
FOILS • MYLARS • FLOCKS
• FABRIC BACKS • PRE-PASTEDS
PATTERNS FOR EVERY ROOM
ALL ON SALE!
Layaway Available
COUPON

VALUABLE COUPON
WINDOW TREATMENT
SAVE 25%
WOVEN WOODS — Delmar Royalcrest
SHUTTERS — All Types—Stock or Custom
VERTICAL BLINDS — LOURVRE DRAPE
Custom WINDOW SHADES — JOANNA
Narrow Slat ALUMINUM BLINDS — Bali or Levalor
STOCK WINDOW SHADES — Large Selection of colors & styles SIZES TO 97 1/4"

ALL COUPON EXPIRES 10/29/77

Decorator City

OPEN SUNDAY 11-5
SOUTHFIELD 15531 TWELVE MI AT GREENFIELD 569-7270
LIVONIA 8823 MIDDLEBELT AT JOY 425-2134
WESTLAND 150 S. WAYNE RD. Next to Arnold Drugs 729-2910
10,000 ROLLS IN STOCK PER STORE



OCTOBER
CAR-LOAN
JANUARY
PAY-MENT
48 MONTHS TO PAY

Hooray!
An October car loan and no payments until January, 1978. With up to 48 months to pay.
And the loan itself is a simple interest installment loan—which offers you opportunities to save interest costs that you don't get with an ordinary installment loan.
All of which makes October the month to buy. And to borrow from us.
Visit us soon.

HERE IS AN EXAMPLE OF YOUR MONTHLY PAYMENTS WITH MICHIGAN NATIONAL BANK-WEST METRO

Purchase Price	$6,000.00
Down Payment	1,500.00
Amount Financed	4,500.00
FINANCE CHARGE	1,081.64
Total of Payments	5,581.64
46 monthly payments of	121.34
ANNUAL PERCENTAGE RATE	11%

11% Simple Interest Auto Loans on New Cars • 25% down payment • Subject to Approved Credit
Other Rates Available with Less Down Payment • Credit Life Insurance Available

Michigan National Bank
West Metro
AN EQUAL OPPORTUNITY LENDER

37276 W. Six Mile near Newburgh Road Phone 313/261-6931
33014 Five Mile Phone 313/421-8200
15983 Middlebelt Phone 313/261-3410
33505 Schoolcraft Phone 313/261-3510
40020 Five Mile near Haggerty Road Phone 313/455-4320
Wonderland Shopping Center Phone 313/425-1100
34900 Plymouth at Wayne Road Phone 313/425-2020
19120 Middlebelt at 7 Mile Road Phone 313/476-5730
28281 Eight Mile near Grand River Phone 313/476-2828
34000 Seven Mile at Farmington Road Phone 313/478-0303



Tanger pumpkin sale

Tanger Elementary PTO and students are offering pumpkins for sale from 10 a.m. to 6 p.m. Saturday, Oct. 22. Locations of the sale will include: Tanger Elementary School at the corner of Five Mile and Haggerty Road; the Honeytree development, Joy Road at I-275; and 14308 Northville Road at Edward Hines Drive. Funds from the pumpkin sale will benefit all Tanger students, says Mrs. Chris Merchant, ways and means chairwoman of the PTO. (Staff photo)

New malpractice trial sought

By MICHAEL MATUSZEWSKI

A $3 million-plus jury award to a Livonia family in a malpractice suit against Wayne County General Hospital has failed to end the proceedings which have spanned four years. The appeals may drag on for three more years.

Adding a new dimension to the case is the county's present financial situation. Aloysius J. Suchy, corporation counsel for the county, said the award has "aggravated" the county's "dire financial problems."

Wayne County's lawyers are "totally convinced" that the hospital holds no liability in the case and are seeking a new trial," Suchy said.

And if Circuit Judge William J. Giovan denies the motion for the new trial, the county will appeal the award to the Michigan Court of Appeals.

According to trial testimony, Brian Sponenburgh, after a 1968 suicide attempt, was given inadequate medical attention at Wayne County General Hospital. Sponenburgh and his mother contended that as a result Sponenburgh, then 17, suffered permanent brain damage.

THE AWARD, one of the largest individual injury damage awards in the circuit court's history, holds other consequences for the financially-beleaguered county.

If the county's appeals fail, the award could end up costing each person in Wayne County more than $1.

The county is under the gun to erase a $13.3 million deficit, and the Board of Auditors has proposed eliminating 738 county jobs, in addition to other belt-tightening measures. The state Municipal Finance Commission, the board to whom the county's Board of Auditors must answer, has threatened receivership if the county fails to submit a balanced budget for the fiscal year beginning Dec. 1.

The county, which according to the jury must pay not only the amount awarded but six per cent annual interest on the amount dating back to 1973, could have settled the matter for about $350,000.

"$350,000 LOOKED absolutely absurd," Suchy said. St. Mary Hospital of Livonia and one of its staff physicians, named in the original 1973 suit, each paid the Sponenburgh plaintiffs $10,000, he said.

Another county spokesman said the final decision is "so far down the road, it's impossible to tell how the liability would be handled." He said the appeal process is expected to take up to three years.

"It's hard to say what the county's fiscal situation will be at that time," he said.

HOWEVER, he indicated three options available to the county should its appeals be in vain.

•The county's attorneys could negotiate a series of payments which would spread the liability over a number of years.

•If the county's financial outlook improves significantly over the next three years, the board of commissioners could authorize a direct appropriation.

•Wayne County could be ordered by the court to issue judgment bonds. Under this plan the county would collect a special "one-shot" levy to pay the damages. The levy would cost the average property-owner between $3 and $4, according to the county spokesman, figuring as an average property with an equalized valuation of $15,000.

Beer to flow pending appeal

It will be some time before concession operations at Tiger Stadium, the Detroit Race Course, Hazel Park Race Course and Northville Downs will be forced to stop selling beer to its patrons.

The four SportService operations have filed appeals challenging Michigan Liquor Control Commissioner Thomas Van Tiem's decision to revoke their liquor licenses.

The appeals process will take two to four months, said Stanley Mills, vice president and general counsel for SportService Corp., the parent company of the four local operations.

If SportService's appeal fails, the case will probably be legally challenged in Wayne County Circuit Court, according to the state Liquor Control Commission.

The revocation dates back to a 1972 request by Atty. Gen. Frank Kelley. Kelley said the licenses were held by subsidiary companies of Emprise, Inc., a Buffalo, N.Y.-based corporation.

Emprise in 1972 was convicted of interstate racketeering in connection with a plan to purchase a hidden interest in a Las Vegas gambling casino. The conviction was handed down in U.S. District Court in Los Angeles.

SportService officials said the conviction of Emprise, Inc. is in no way related to the operations of the four Michigan companies.

Mills said that SportService operationn were owned by SportService Corp., which is owned by SportSystems, Inc. This company also owns Emprise, Inc.

The local companies and Emprise only have a "distant common parent," Mills said. He denied Emprise was SportService's parent company.

At the time the licenses were revoked Kelley said, "The rules of the Liquor Control Commission are very clear in this area. Those who have been convicted of crimes may not hold a Michigan liquor license."

"I am pleased," he continued, "that Commissioner Van Tiem has not let the paper maze of corporations and subsidiaries cloud the real issue here. The holders of these licenses have been convicted of a crime, therefore under Michigan law their licenses should be revoked."

Haunted house dates are set

The Haunted Dungeon will be opened to the public Oct. 22 for local youngsters to begin getting in the Halloween spirit.

Sponsored by the Plymouth Jaycees, the dungeon will be open from 7-11 p.m. through Oct. 30, with an admission charge of 75 cents per person.

Location of this year's haunted house will be the basement of Port-to-Port Travel, 188 N. Main Street at Union in Plymouth. Visitors to the Haunted Dungeon should park on Union Street and enter from the rear of the building.

Don McDurmon, project chairman, says all proceeds will be used for Plymouth Jaycee community projects throughout the year.

"THINK HOW BARE YOUR HOUSE WILL LOOK WITH OUT ANY GREENERY THIS WINTER"
IT DOESN'T HAVE TO BE!
We have a very good selection of Yews, Junipers, Arborviates, Pine and Spruces and many other unusual plants. Starting as low as... $3.50
SHADE TREES
should be planted now; the moisture of the rains will help establish the trees and give them a good start for the Spring.
Sugar Maple, Silver Maple, Norway Maple, Mountain Ash, Green Ash, Crimson King Maple, Sycamore, Locusts, Linden, and many other varieties. Some starting as low as.... $15.00
GRAPE VINES 3 Yr. Plants.... $3.00 ea.
FRUIT TREES Dward & Standaru Reg. $9.95 SALE $7.95
The Original 20 FT. Black Diamond Bed Divider KIT NOW $12.95 Reg. $14.95
Hardy Native FERN ROOTS Reg. $2.50 SALE $1.50
CLEARANCE PATIO BLOCKS 24" x 24" Reg. $2.75 $2.25 8" x 16" Reg. 35¢ 25¢
GROUND COVERING Myrtle, Pachysanda, etc. Reg. $25.00 Flat SALE $20.00 per flat
Delivering by Truckload
SHREDDED BARK, WOOD CHIPS, TOP SOIL, SAND, PEA GRAVEL
LANDSCAPING GRAVEL, ROAD GRAVEL, LIMESTONE, FILL DIRT
WE ARE EXPERIENCED LANDSCAPE CONTRACTORS
Whatever your needs might be CALL US 482-0771
"Our Experts will be happy to help you and the estimates are FREE!"
MARGOLIS NURSERY, INC.
Our Name is our Guarantee
We have been serving this Community for over 51 years
9600 Cherry Hill Road
Ypsilanti
4½ Miles West of Canton Center Road
BANK AMERICARD
master charge

It's Time to Go NATURAL!
10% OFF on all products
with this ad
Herbs & Spices • Natural Grains • Nuts • Dannon Yogurt • Minerals • Meatless Foods • Diet Foods • Vitamins • Pure Juices • Natural Snacks • Allergy Foods • Ginseng & much more!
friends of nature health food center
"the natural place to shop"
5924 Harvard Square Plaza
Ford at Sheldon Rds. 459-5433

WATCH FOR BARGAINS in your hometown newspaper

Advertise the Action Way! The Want Ad Way!

FAMILY RESTAURANT
GREEK AND AMERICAN FOOD
• Shish Kebob Mousaka
• Souvlaki • Pastitsio
• Stuffed Grape Leaves
Carry Outs
Complete Dinners to go
Daily Luncheon Specials
Serving Breakfast 7 Days
Senior Citizens 15% Discount
CYPRUS GARDENS
5830 SHELDON RD.
455-7220
Open Daily 8-10

DR. LEE HALSTED
OPTOMETRIST
Announces
HIS OFFICE OPENING
• EYE EXAMINATIONS
• CONTACT LENSES - HARD and SOFT
• BLUE CROSS VISION CARE PLANS ACCEPTED
In
PLYMOUTH PROFESSIONAL PARK
223 N. SHELDON • 455-0730

The Barn Square Dance
Every 1st & 3rd Friday
8 p.m. to 10:30 p.m.
For the Fun of It!
No Experience Needed.
We Will Show You How.
133 Main St.—Northville Square
Lower Level
Groups Welcome
476-4898
Larry Prior

LARGE SHADE TREES
Make the Big difference in home landscaping!
At our growing nursery in South Lyon, a wide variety of large shade trees are now available for winter planting. This Saturday, knowledgeable salespersons will be on hand to assist you in your selection. Come and see our Maples, Locusts, Oaks, Lindens, Plane Trees, Crabapples, and many more.
Green Ridge Nursery, Inc.
Office & Sales Yard
8600 Napier Rd., Northville
between 6 & 7 Mile Roads
Monday-Saturday 8 a.m.-5 p.m.
349-1111
Growing Nursery
Rushton Rd., South Lyon
3 miles W. of Pontiac Trail
between 7 & 8 Mile Rds.
Saturday 8:30 a.m.-4:30 p.m.
Monday-Friday by Appt. Only
ANLA
master charge

Dispatcher Wanted
Northville Township
Applications are being taken for immediate employment. Dispatcher Northville Township, Police Dept. Full Time. CETA position. Must reside in Northville Township, City of Northville, Wayne Co. portion, Plymouth Township or city of Plymouth.
Apply Immediately
Call Pat— Police Dept.
459-1700


YOU CAN WIN!
TWO FREE TICKETS TO THE RED WINGS
For your chance at a free ticket goal, all you have to do is send a post card with your name and address, including your zip code, to RED WING TICKETS, The Observer & Eccentric Newspapers, 36251 Schoolcraft Road, Livonia, MI 48150. The Observer & Eccentric will then pick names for winners from your entries. Some week's additional post card winners will be chosen for other Olympia events. When your name appears as a winner in our classified section, call 261-8600, ext. 243, to claim your tickets. Monday winners must call by 5 p.m., Tuesday, and Thursday winners must call by 5 p.m., Friday. Tickets will be sent to winners through the mail well in advance of the game. (Sorry, no substitutions.)
WATCH THE CLASSIFIED SECTION
BEGINNING MONDAY, OCTOBER 17
The Observer & Eccentric Newspapers

Since 1893 MacLevy - SAUNA HEAT

CUSTOM and PRE-FAB SAUNAS . . . ALL SIZES

Whirlpool For Home & Club . . .

MacLEVY Exercise & Gym Equip.

Suppliers to — YMCA's, U.S. GOV'T., HEALTH CLUBS, MOTELS "ROUND THE WORLD"



- No Plumbing Required
- UL APPROVED FINNISH Heaters
- "Do-it-Yourself" Bldg. Plans
- Consultants to Arch. & Bldrs.
- Steam units Prof. & Home use
- Mfrs. Quality Exercise & Gym Equip.

Special: 4'x4'x6'6" High Protes sional Pre-Wired, Pre-Fab Sauna Room with Finnish 110 Volt Plug-in Heater (UL) and Rocks operates on regular house current. Attractive mahogany walls. Redwood ceiling, floors, benches, trim. Visibility window. Assembly time less than 30 minutes. NO PLUMBING. NOW ONLY $1050

For Complete Information, Clip & Return This Coupon Today! Call

Please forward FREE Sauna Bldg. Plans & Sauna Information CHECK ONE:
[ ] Sauna For Home Use [ ] Sauna For Commercial/Club Use [ ] Exercise Equip.

Name _____ Tel _____

Street Address _____

City _____ State _____ Zip _____

Mail to:
As-Teck
UNIVERSAL SALES COMPANY
1485 Penniman
Plymouth, Mich. 48170
397-3084 • 459-3373

Observer & Eccentric Newspapers . . . the best of both worlds.

NOW OPEN!!
PAISANO'S PIZZA PARLOR
Round & Deep Pan Pizzas

COUPON
$1.00 OFF
FOR MEDIUM OR LARGE PIZZA
PICK-UP ONLY
Good Thru Jan. 1, 1978
COUPON

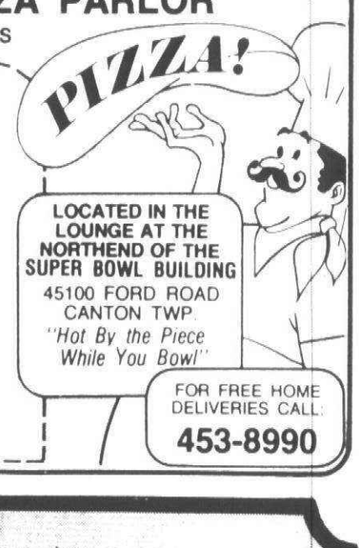

LOCATED IN THE LOUNGE AT THE NORTHEND OF THE SUPER BOWL BUILDING
45100 FORD ROAD
CANTON TWP.
"Hot By the Piece While You Bowl"
FOR FREE HOME DELIVERIES CALL:
453-8990

GRAND OPENING
SPECIAL!

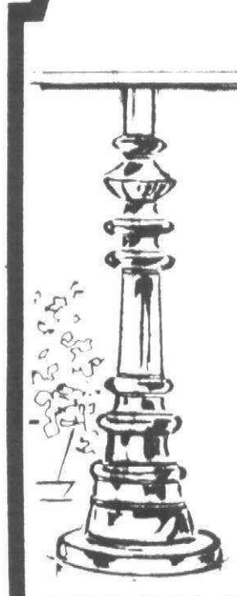

antique brass
TABLE LAMP
reg. $79.50
SALE $59.50

Handsome antiqued brass lamp of classic elegance ... white shantung over parchment shade ... 3-way switch. A real value at just $59.50!

MASTER CHARGE • VISA • CONVENIENT TERMS
Open Mon. Thurs. Fri. til 9 • Tues. Wed. Sat. til 5:30
Phone 459-6550

Kling-mar inc.
American Traditional Furniture
KENNEDY PLAZA ON CORNER OF FORD RD. & CANTON CENTER RD.
Just 2 Miles West of I-275

ART SHOWROOM
ART SALE

FREE 5x7 OIL PAINTING
With Purchase of Any Oil Painting (While Supply Lasts)

ORIGINAL, HANDPAINTINGS BY WORLD WIDE ARTISTS

HUNDREDS OF QUALITY WOOD FRAMES

SUNDAY ONLY
OCT. 23
12:00-5:00

FROM $9.00 MOST UNDER $20.00
landscape, seascape, floral, still life, abstracts, many more

HOLIDAY INN - Warren, Mt. Clemens, Dearborn

FREE ADMISSION

VISA master charge

County budget cut endangers service

By MICHAEL MATUSZEWSKI

County residents planning to get a marriage license, record a deed or get a birth certificate after Dec. 1, better be prepared to wait in line even longer than usual.

Those and all Wayne County functions will suffer, according to county officials, because positions have been eliminated to help balance the county's budget for the fiscal year beginning Dec. 1.

"The reduced budget is going to result in the deterioration of the quality of many services," said one county official.

If the board of auditors' recommended budget is formally accepted and approved by the municipal finance commission next month, 678 county workers will lose their jobs.

Over 500 of those employees work at the Wayne County Psychiatric Hospital and the long-term care facility at Eloise. The state, however, may buy both facilities, and county workers will be given first crack at the state positions.

Ninety-two other jobs will be eliminated when five programs in the sheriff's department including the helicopter patrol, the Wayne County Organized Crime Task Force and the township road patrols and two prosecutor's office programs are axed.

"Its a matter of good programs competing against good programs. The county has had to fall back on meeting only its legal responsibilities," an official said.

THE COUNTY IS faced with the task of eliminating a $13.3 million deficit. The board of auditors has recommended the personnel cutbacks as part of a $366.3 million budget, which supposedly would suffice as a balanced budget.

The recommended budget, however, has set aside only $1.5 million for salary increases and only $2 million in contingencies for unanticipated expenses. The board of auditors has also failed to budget any money for building improvements.

"Unanticipated expenses," are greatly responsible for putting the county more than $13 million into the red.

The county has had to spend several million dollars for court-ordered improvemnets in prisoner housing in its ancient jail. It has also had to pay $2 million to finance the crash program instituted by the state to clear the backlog of cases in Detroit Recorders Court.

And officials charge that Wayne County has also had to pay $8.5 million in mental care costs which should have been paid by the state. These costs stem from operating the Wayne County Psychiatric Hospital and the long-term care faciltiy.

"We were hit by surprise after surprise which have broken our fiscal back," said John Barr, chairman of the Wayne County Board of Commissioners.

WITH ONLY $2 million in contingencies, it is possible that the county's balanced budget may be unbalanced several months into the new fiscal year, said one official.

He said a court order could force new improvements in prisoner housing. He added that the court could also order the county to retain the 92 sheriffs until arbitration is settled.

Diptheria probed in area school

A suspected case of diptheria in the Wayne-Westland School District has prompted district administrators and the Wayne County Health Department to urge parents to make certain their children have been immunized.

"There is no cause for alarm," stressed Dr. Perry Stearn, director of the Wayne County Health Department. "But the situation is serious enough that parents should double check to make sure their children are immunized, especially if they haven't had the basic immunization."

W-W administrators yesterday sent home letters with all students in the district explaining that diptheria carriers have been discovered and that adequate immunization is "worth a pound of cure."

Immunizations can be received at a Wayne County General Hospital clinic located on Merriman north of Michigan Avenue. The clinic is open weekdays 8:30-11:30 a.m. and 1-3:30 p.m. It also will be open 4-7 p.m. Oct. 26. A complete schedule of immunizations is available at the clinic.

The suspected case of diptheria involved a student at Lincoln Elementary School, 33800 Grand Traverse, who was being treated for a sore throat. Although a throat culture, taken after treatment had begun, proved negative, Dr. Stearn said diptheria was still suspected.

"As a result of that suspicion, all kids in that class have been checked out (with throat cultures) and they are all negative. We then checked out neighbors of the student and found two had diptheria germs in their throats," said Dr. Stearns.

"They are only carriers of the germ. They haven't been sick. We can't be sure if they're contagious, but sometimes those germs are. Therefore they are being treated to get rid of the germs.

"A carrier in school is not as acute as an actual case," he added.

One of the carriers is a student at Adams Junior High School, 35475 Palmer. All children and friends of that student also have been checked by the Wayne County Health Department. Throat cultures have proved negative.

Letters were sent home on Monday with students at both Lincoln Elementary and Adams Junior High, advising arents to check immunization records.

When immunization levels drop low enough, according to Dr. Stearns, the disease can still occur. Major symptoms of the disease are fever and sore throat, he said.

Save $30 and the strain.

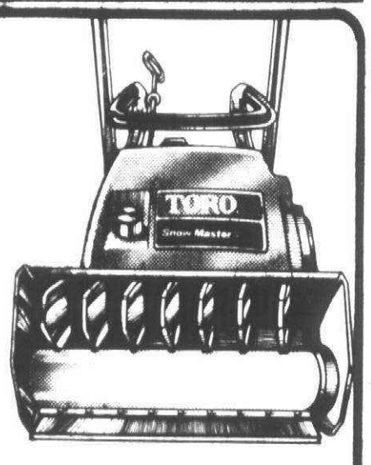

Buy a 20-inch Toro Snow Master™ or Electric Start 20 by Oct. 31. Save $30 off the regular season mfr's. suggested retail price. At participating dealers. Both models clear up to 4 inches of snow off a 50-ft. drive in about 15 minutes.

Haven't you done without a Toro long enough?

TORO

LAYAWAY NOW!
$10 HOLDS YOUR SELECTION
FREE GAS CAN AND OIL ALSO SET UP

$229.95

WHITE'S SALES AND SERVICE
7777 SHELDON RD., CANTON
BETWEEN JOY & WARREN
453-5287
WE SERVICE WHAT WE SELL
TUES.-FRI. 12:00 to 8 p.m.
SAT. 10-6 SUN. 10-4
CLOSED MONDAYS

O&E

TYNER'S
YPSILANTI

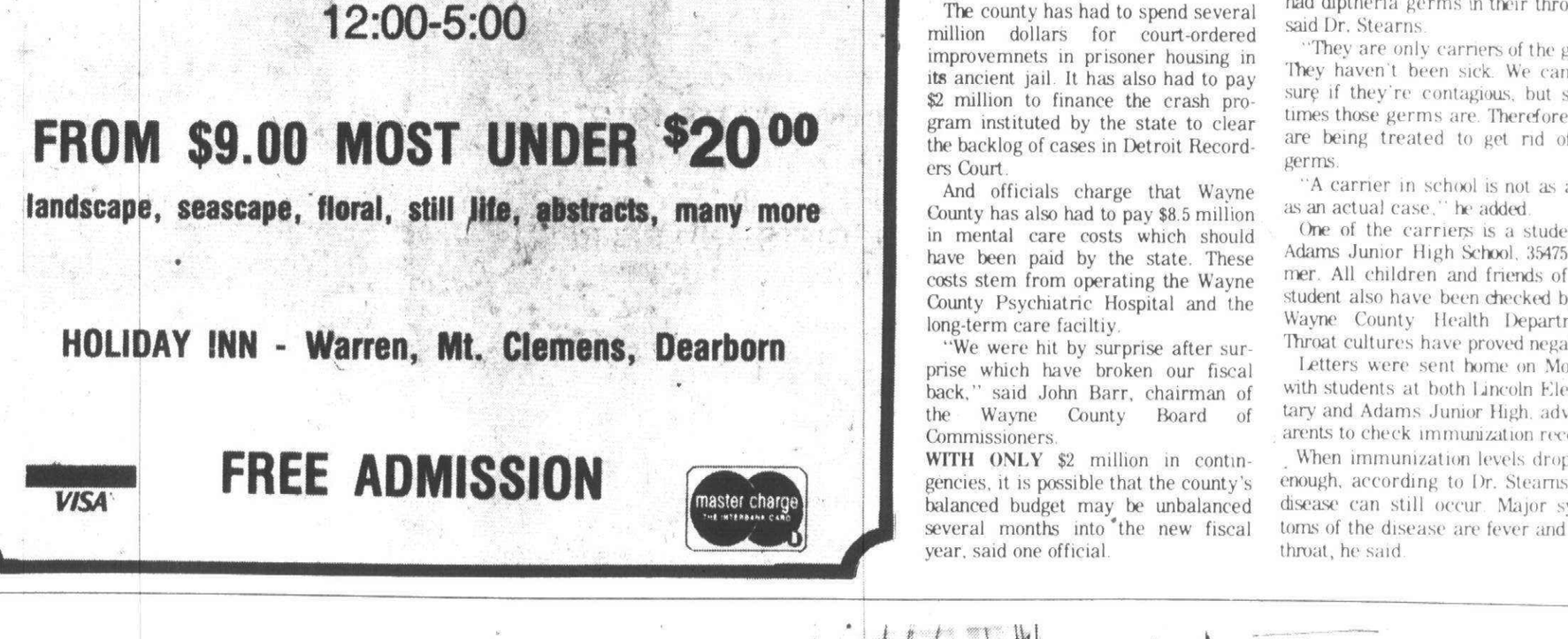

SAVE UP TO 30% ON LUXURIOUS GENUINE LEATHER BY LEATHER CRAFT

Invest in traditional comfort with a natural beauty. Supple genuine leather, long the ultimate upholstery material, mellows with age and requires minimal care. The pieces sketched here are remarkable values at their regular price. For a limited period, enjoy them at great savings.

86" leather sofa .....regularly $1,465 NOW $999
leather lounge chair ..regularly $ 699 NOW $499
leather ottoman .....regularly $ 310 NOW $219

Genuine leather by Classic specially-priced at 15% off!

TYNER'S WELCOMES YOU TO ONE OF MICHIGAN'S MOST BEAUTIFUL FURNITURE STORES—½ MILE EAST OF YPSILANTI ON MICHIGAN AVE. OPEN MON. & FRI. UNTIL 9 P.M.—USE OUR EXTENDED TERMS, 90 DAYS SAME AS CASH, MASTER CHARGE OR VISA

Although slate's denied, hopefuls' link evident

The candidates' forum Tuesday night for Plymouth City Council once again demonstrated a close link on issues among three hopefuls—Penny Wright, Mark Wehmeyer and John Moehle.

The three agreed on most issues, and never openly disagreed with one another on a single issue. Although at least one of the three—Wehmeyer—has denied the existance of a slate, the common stands taken by the trio seem more than coincidental.

While Mary Childs, Jim Houk and Dave Pugh agreed on many issues, there were some positions in which there was noted conflict among their views. The seventh candidate is Clay Fechter.

THE SIMILARITY in position statements was evident in the first question raised from the audience at Tuesday night's candidates forum sponsored by the Plymouth Community Chamber of Commerce.

When asked if a tax increase was necessary for the next fiscal year, the replies were:

Wehmeyer: No. "If elected, one of my mandates would be to keep taxation at the present level and we must search out all ways to avoid a tax increase."

Moehle: No. "If you plan and set priorities, then you know ahead of time if you are adding services which will require a tax increase."

Wright: No. "I see no need for a millage increase in the near future when the current budget has a $270,000 surplus and $190,000 in unallocated federal funds."

Fechter: No. I'm committed against any tax rate increase but favor tight budget controls on spending. In my budget at home, I know my income and determine my expenses—I don't add up expenses and then set my income."

Childs: Maybe. "When budget time comes, we are presented with requests from all department heads and given a lot of detail. We must look at the overall picture—accept some things, cut out something else. I hope taxes won't go up but have no way of knowing until having the chance to go over a budget line by line."

Pugh: Probably. "Over the long term we must consider SEV and the trend of expenditures to make sure there's enough SEV to maintain the level of services we expect to receive. If the taxbase doesn't grow sufficiently, we must increase millage to maintain the services desired."

Houk: Irrelevant. "The city has a 15-mill tax limit and cannot increase taxes anyhow without a vote of the people."

ON THE MATTER of city financial support for parking in business areas, the positions were:

Fechter: "I'm not opposed to the city aiding in parking if its needed, but the recent study indicates most areas have adequate parking."

Wehmeyer: "Possibly the city will have to consider giving some support to parking."

Moehle: "There are many alternative ways to finance parking, but remember there's no free lunch here. I'd like to eliminate charging individual parkers and maybe use a special assessment district approach to finance parking."

Wright: "The city already is supporting part of the parking system. Parking revenue last year was $77,000 and operating cost $86,000. The city's making up for that difference."

Houk: "The city needs to take leadership in the area of parking. The merchant used to pay for half, and the city half. Now we have a situation where city employees park free but earn more than clerical employees whose employers must pay for their parking. We should approach parking in the same way we do improvements of residential streets."

When asked their views on a parking deck, the responses were:

Wright: "If the users of the parking facility pay for its construction, I've no objection."

Moehle: "For a deck, it would cost $4,500 for one space to park one auto. It's all right to talk about the city taking leadership, but do we want subsidy?"

Pugh: "The central business district is running out of room for parking. When you consider the high value of commercial land, it's a waste to use it for parking as it should be used instead to increase the taxbase. For that reason, the city should provide leadership in coming up with a parking deck. We can't just leave it up to the developers."

WHEN ASKED if new business should be sought as a way to increase the taxbase, the responses were:

Wright: "Yes, more commercial buildings would help the total taxbase just as renovations in residential areas or new industry would stengthen the taxbase."

Wehmeyer: "We shouldn't lower our sights. Remember most of the taxes we pay are school taxes, so any expansion in the townships will benefit city residents by lowering school taxes. It doesn't have to be done by commercial growth in the city alone."

Pugh: "The potential to raise the taxbase with residential improvements is almost nill and we are kidding ourselves if we think we'll get new industry, when industry is leaving the state and this area. The only way to increase the taxbase is with sound commercial growth."

Moehle: "We should encourage all segments of the taxbase to expand, renovate and make improvements. We can improve the SEV with residential improvements, by tearing down old homes, or by renovating."

Houk: "We must remember that any improvements made to a home, such as a new roof, doesn't result in increased valuation. The assessment for a home is affected only if an additional room or added space is provided."

FALL HOME IMPROVEMENT



SEE US FOR ALL YOUR NEEDS
We're just a short drive to Ypsilanti for low cash & carry
FINGERLE HOLLISTER WOOD LUMBER CO.
Ypsilanti's Complete Hardware and Building Material Center



LUMBER • KITCHEN • CABINETS
PLYWOOD • WINDOWS • ROOFING
PAINT • PANELING • INSULATION
BATH CABINETS • MAJESTIC
ZERO CLEARANCE FIREPLACES
TOOLS & HARDWARE
We have the materials and the staff to help you select them.

Fingerle Hollister Wood LUMBER COMPANY Ypsilanti
HU 2-0735
THERE IS A MATERIAL DIFFERENCE
822 EAST MICHIGAN, YPSILANTI
Listen for our spots on WSDS Radio 1480

"HALLOWEEN SPECIAL"
Save Up to $29.20 on dry cleaning
FALL DISCOUNT COUPONS NOW AVAILABLE
AT STORES LISTED BELOW PLUS
—FREE—
JUMBO TRICK or TREAT BAG
WITH ANY INCOMING DRY CLEANING ORDER
ONE HOUR MARTINIZING
CANTON
FORD ROAD & LILLEY • 459-3950
NORTHVILLE
W. 7 MILE • IN NORTHVILLE PLAZA
349-0110

Camera SPECTACULAR



CANON 110 ED KIT
(not pictured)
INCLUDES: CAMERA -ED FLASH STRAP -EXTENDER
Reg. $189.00 $88.00
WHILE SUPPLY LASTS
Colonial Card & Camera
44473 ANN ARBOR RD. AT SHELDON ROAD PLYMOUTH • 455-2930
37629 FIVE MILE RD. IN CHATHAM VILLAGE LIVONIA • 464-3637

VILLAGE PAPERBACK EXCHANGE

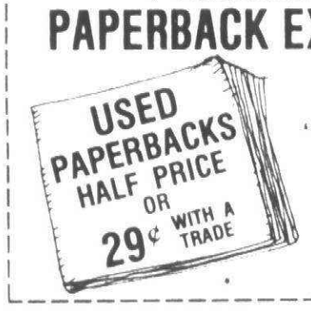

819 N. MILL
"IN OLD VILLAGE"
PLYMOUTH
HOURS: DAILY 10-8
THURS. 12-8
SUNDAY 11-6

Observer . . . what's really happening in town.

PLYMOUTH COMMUNITY SCHOOL LUNCH MENUS

Week of Monday, October 24 thru Friday, October 28

ALL ELEMENTARY LUNCHES ARE 55-CENTS PER EACH LUNCH.

ALLEN

MONDAY, OCTOBER 24
NO SCHOOL
TUESDAY, OCTOBER 25
Vegetable, Soup, Peanut Butter and Jelly Sandwich, Fruit Cup, Dessert, Milk
WEDNESDAY, OCTOBER 26
Spaghetti with Meat Sauce, Vegetable, Cheese Stick, Drop Biscuits, Fruit Cup, Milk
THURSDAY, OCTOBER 27
Hot Dog on a Bun, Vegetable, Fruit Cup, Brownie, Milk
FRIDAY, OCTOBER 28
Submarine Sandwich, Vegetable, Fruit Cup, Milk

BIRD

MONDAY, OCTOBER 24
NO SCHOOL
TUESDAY, OCTOBER 25
Pizza Burger, Green Beans, Fruit Cup, Brownie, Milk
WEDNESDAY, OCTOBER 26
Hamburger Gravy over Mashed Potatoes, Hot Roll, Fruit Cup, Milk
THURSDAY, OCTOBER 27
Hot Dog on a Bun, Catsup, Mustard, Buttered Hot Vegetable, Fruit Cup, Chocolate Cake, Milk
FRIDAY, OCTOBER 28
Macaroni and Cheese, Buttered Hot Vegetable, French Bread, Jello with Topping, Pizza Burger, Milk

CENTRAL MIDDLE

MONDAY, OCTOBER 24
NO SCHOOL
TUESDAY, OCTOBER 25
Hot Dog on Bun, Green Beans, Fruit Cup, Cookie, Milk
WEDNESDAY, OCTOBER 26
Hamburger on Bun, Pickle Slice, Oven Fries, Fruit, Milk
THURSDAY, OCTOBER 27
Tostados, Baked Beans, Bread Sticks, Princess Fruit Pie, Milk
FRIDAY, OCTOBER 28
Baked Macaroni and Cheese, Buttered Wax Beans, Cottage Cheese and Fruit, Hot Roll, Milk

ERIKSSON

MONDAY, OCTOBER 24
Chicken Noodle Soup, Peanut Butter and Jelly Sandwich, Fruit Cup, Cookies, Milk
TUESDAY, OCTOBER 25
Barbecue Beef on Bun, Vegetable, Fruit Cup, Peanut Butter Bar, Milk
WEDNESDAY, OCTOBER 26
Goulash, Hot Rolls, Tossed Salad, Fruit Cup, Cookie, Milk
THURSDAY, OCTOBER 27
Hot Dog on Bun, Relishes, Vegetable, Fruit Cup, Cake, Milk
FRIDAY, OCTOBER 28
Oven Fried Fish, Bread and Butter, Vegetable, Fruit, Cookie, Milk

FARRAND

MONDAY, OCTOBER 24
TUESDAY, OCTOBER 25
Submarine Sandwich, Buttered Vegetables, Apple Crisp, Milk
WEDNESDAY, OCTOBER 26
Turkey in Gravy over Mashed Potatoes, Hot Rolls, Jello with Fruit, Cake, Milk
THURSDAY, OCTOBER 27
Hot Dog on Bun, Mustard or Catsup, Buttered Vegetables, Cookie, Fruit and Milk
FRIDAY, OCTOBER 28
Fish Sandwich, Tartar Sauce, French Bread, Buttered Vegetables, Cake, Fruit and Milk

FIEGEL

MONDAY, OCTOBER 24
NO SCHOOL
TUESDAY, OCTOBER 25
Hot Dog on Bun, Mustard, Catsup, Vegetables, Fruit, Brownie, Milk
WEDNESDAY, OCTOBER 26
Chicken in Gravy over Mashed Potatoes, Hot Roll, Cranberry Sauce, Fruit, Milk
THURSDAY, OCTOBER 27
Oven Baked Fish Patty, Tartar Sauce, Vegetables, Buttered Warm Bead, Fruit, Jello, Milk
FRIDAY, OCTOBER 28
PizzaBurger, Vegetables, Fruit, Cookie, Milk

FIELD

MONDAY, OCTOBER 24
Beef Stew, Biscuit, Butter, Jello with Topping, Fruit, Milk
TUESDAY, OCTOBER 25
Hot Dog on Bun, Potato Sticks, Vegetable, Fruit, Cookie, Milk
WEDNESDAY, OCTOBER 26
Ravioli with Cheese, Salad, Garlic Toast, Fruit, Milk
THURSDAY, OCTOBER 27
SUPRISE DAY
"Come See what we have"
FRIDAY, OCTOBER 28
Hamburger on Bun, Relishes, Hamburger on Bun, Relishes, Celery Sticks, Fruit, Milk

GALLIMORE

MONDAY, OCTOBER 24
Submarine Sandwich, Buttered Green Beans, Fruit, Brownie, Milk
TUESDAY, OCTOBER 25
Chili, Peanut Butter Sandwich, Celery Stick, Fruit, Cake, Milk
WEDNESDAY, OCTOBER 26
Hamburger Gravy over Mashed Potatoes, Hot Rolls, Jello, Chocolate Cake, Milk
THURSDAY, OCTOBER 27
Hot Dog on Bun, Catsup or Mustard, Sauerkraut or Peas, Apple Strudel, Milk
FRIDAY, OCTOBER 28
Pizza Puff, Buttered Corn, Fruit, Cake, Milk

HULSING

MONDAY, OCTOBER 24
NO SCHOOL-VACATION DAY
TUESDAY, OCTOBER 25
HULSING BURGER, Relishes, Buttered Green Beans, Chilled Pineapple, Chocolate Chip Cookie, Milk
WEDNESDAY, OCTOBER 26
Pizza with Meat and Cheese, Whole Kernel Corn, Jello and Fruit Cup Bar Cookie, Milk
THURSDAY, OCTOBER 27
Hot Dog on Roll, Relishes, Mixed Buttered Vegetable, Applesauce, Chocolate Cake, Frosted, Milk
FRIDAY, OCTOBER 28
HULSING FRIDAY BURGER, Relishes, Tater Tots, Peanut Butter Cookie, Fruit Cocktail, Milk

ISBISTER

MONDAY, OCTOBER 24
Chili, Crackers, Peanut Butter Sandwich, Peaches, Chocolate Chip Cookie, Milk
TUESDAY, OCTOBER 25
Macaroni and Cheese, French Bread, Corn, Applesauce, Brownie, Milk
WEDNESDAY, OCTOBER 26
Roast Beef in Gravy, Mashed Potatoes, Buttered Roll, Orange Juice, Vanilla Pudding, Milk
THURSDAY, OCTOBER 27
Hot Dog on Bun, Spinach, Pears, Cookie, Milk
FRIDAY, OCTOBER 28
Fish Patty, Buttered Bread, Carrots, Fruit Cup, Cake, Milk

MILLER

MONDAY, OCTOBER 24
Turkey Gravy over Mashed Potatoes, Biscuit, Butter, Fruit Cup, Milk
ter, Fruit Cup, Milk
TUESDAY, OCTOBER 25
Hot Dog on Bun, Relishes, Baked Beans, Pears, Tollhouse Bar, Milk
WEDNESDAY, OCTOBER 26
Pizza, Tossed Salad, Cherry Jello with Fruit, Milk
THURSDAY, OCTOBER 27
Ravioli, Tossed Salad, Garlic Toast, Chocolate Pudding, Milk
FRIDAY, OCTOBER 28
Grilled Cheese Sandwich, Corn, Fruit Cocktail Cake, Milk

SMITH

MONDAY, OCTOBER 24
NO SCHOOL
TUESDAY, OCTOBER 25
Fish Sticks, Tartar Sauce, Bread, Corn, Peaches, Tollhouse Bar, Milk
WEDNESDAY, OCTOBER 26
Bar-B-Que Beef on Bun, Tater Tots, Pineapple, Cookie, Milk
THURSDAY, OCTOBER 27
Hot Dog on Bun, Mustard, Catsup, French Fries, Cheese Stick, Jello with Fruit, Cake, Milk
FRIDAY, OCTOBER 28
Pizza with Meat and Cheese, Peas, Applesauce, Cookie, Milk

STARKWEATHER

MONDAY, OCTOBER 24
NO SCHOOL
VACATION DAY
TUESDAY, OCTOBER 25
Macaroni and Cheese, Green Beans, Fruit Cup, Cake, Milk
WEDNESDAY, OCTOBER 26
Tacos, Lima Beans, Fruit Cup, Cookie, Milk
THURSDAY, OCTOBER 27
Chicken Gravy over Mashed Potatoes, Roll, Fruit Cup, Cookie, Milk
FRIDAY, OCTOBER 28
Hot Dog on a Bun, Catsup and Mustard, Tater Tots, Fruit Cup, Cookie, Milk

TANGER

MONDAY, OCTOBER 24
NO SCHOOL
TUESDAY, OCTOBER 25
Ravioli, Hot Roll, Hot Buttered Corn, Chilled Pineapple, Milk
WEDNESDAY, OCTOBER 26
Wimpie (Sloppy Joe on a Bun), Choice of Relishes, Confetti Salad, Jello with Fruit, Dessert, Milk
THURSDAY, OCTOBER 27
Hot Dog on a Bun, Choice of Relishes, Baked Beans, Chilled Fruit, Dessert, Milk
FRIDAY, OCTOBER 28
Fishwich, Choice of Tartar Sauce or Catsup, French Fries, Chilled Peaches, Dessert, Milk

EAST MIDDLE

MONDAY, OCTOBER 24
NO SCHOOL-VACATION DAY
TUESDAY, OCTOBER 25
Hot Dog in Bun, Relishes, Corn, Fruit, Cowboy Cookie, Milk
WEDNESDAY, OCTOBER 26
Pizza Noodle, Orange Juice, Cole Slaw, Jello with Fruit, Cookie, Milk
THURSDAY, OCTOBER 27
Hamburger in Bun, Relishes, French Fries, Fruit, Brownie Bar, Milk
FRIDAY, OCTOBER 28
Spaghetti, Spinach, Buttered French Bread, Fruit, Peanut Butter Cookie, Milk

PIONEER MIDDLE

MONDAY, OCTOBER 24
Beef in Gravy over Mashed Potatoes, Buttered Green Beans, Cranberry Sauce, Home Made Roll and Butter, Choice of Fruit, Milk
TUESDAY, OCTOBER 25
Hamburgers or Cheeseburgers, Relishes, French Fries, Choice of Fruit, Cookie, Milk
WEDNESDAY, OCTOBER 26
Tacos (Do it Yourself), Buttered Sauerkraut or Baked Beans, Cake, Milk
THURSDAY, OCTOBER 27
Pizza with Meat and Cheese, Buttered Corn, Choice of Fruit, Cookie, Milk
FRIDAY, OCTOBER 28
Spaghetti or Baked Macaroni and Cheese, Home Made Roll and Butter, Celery and Carrot Sticks, Choice of Fruit, Milk

WEST MIDDLE

MONDAY, OCTOBER 24
NO SCHOOL
TUESDAY, OCTOBER 25
Sloppy Joe, Green Beans or Salad, Choice of Fruit, Peanut Butter Crinkles, Milk
WEDNESDAY, OCTOBER 25
Turkey ala King, Mashed Potatoes, Hot Biscuits, Choice of Pudding
THURSDAY, OCTOBER 27
Hamburger with Choice of Trimmings, French Fries, Orange Juice, Banana Cake, Milk
FRIDAY, OCTOBER 28
Chicken Salad on Rolls, French Fries, Choice of Fruit, Chocolate Chip Cookies, Milk

SALEM & CANTON HIGHS

MONDAY, OCTOBER 24
NO SCHOOL-VACATION DAY
TUESDAY, OCTOBER 25
Hot Dog on Roll, Relishes, Baked Beans, Potato Chips, Apple Crisp, Milk
WEDNESDAY, OCTOBER 26
Hot Beef on Bun, Mashed Potatoes, Buttered Vegetable, Jello, Milk
THURSDAY, OCTOBER 27
Hot Ham with Cheese, Soup, Crackers, Assorted Fruit, Milk
FRIDAY, OCTOBER 28
Fish on Bun, Taters, Vegetable, Milk

PLYMOUTH Community Credit Union
Serving PLYMOUTH people.

DOWNRIVER FEDERAL SAVINGS MOVES INLAND TO IT'S 19TH OFFICE IN THE GROWING CANTON-PLYMOUTH AREA. JOIN THE GRAND OPENING CELEBRATION . . . OCTOBER 17 THRU 28. WE WANT TO MEET YOU AND SAY HELLO! FREE GIFTS AND REFRESHMENTS! AND THE HIGHEST INTEREST RATES AVAILABLE ON YOUR SAVINGS! We're having an "Open House" for our good neighbors in the Canton/Plymouth area. You and your family are invited to join us during our Grand Opening Celebration. Come in and celebrate with us October 17 thru 28 with free gifts and refreshments for all . . . and maybe win one of 9 daily prizes or our grand prize! Bring us your savings and take home our gifts . . . you'll find we're looking forward to meeting you with a lot of interest. Earn 5¼% daily interest on regular passbook savings with interest from date of deposit to date of withdrawal, paid and compounded quarterly or choose from one of 5 higher yielding Certificate Savings Plans. Come in today, good neighbor . . . we'd like to get to know you!



New office:
41575 Joy Road
Canton Township

Entry Coupon — Please fill out this coupon and deposit it into the prize box located in our new office. An RCA 23 channel, mobile, 2 way radio will be given away daily (October 17, 18, 19, 20, 21, 24, 25, 26, 27), during our grand opening. Daily winners will be eligible for the RCA Color TV Grand Prize Drawing. Everyone is eligible! It is not necessary to open an account to win . . . just stop in and say "Hi, good neighbor"
NAME PHONE
ADDRESS
CITY STATE ZIP
Big. But downright neighborly.
FSLIC Down River Federal Savings
19 neighborly offices. Member Federal Savings & Loan Insurance Corporation. Your savings insured to $40,000

HI, GOOD NEIGHBOR!
We'd like to get to know you!

FREE!
When you open a $250 Savings Account! A beautiful 10" x 40" flag, complete with sturdy pole, topped off with an ornate eagle in flight, mounting bracket and hardware and even a handy plastic carrying case. (While quantities last)

KATHY BANCHOFF
Teller

JOSEPH G. HAUNERT
Branch Manager

JEANMARIE HUDSON
Senior Teller

G. CAROL BAILEY
Loan Officer

FREE!
Pick up your free C.B. Language Translator Card. Good C.B.ing to you in honor of our grand opening! For everyone who visits us, we'll be giving away this useful C.B. Language Translator Card free for the asking! Contains over 200 of the latest C.B. terms, including the C.B. Ten Code used coast to coast. Just stop in our Canton Office . . . it's yours free! (While quantities last)

9 DAILY PRIZES!
Win one of these magnificent, RCA, 23-channel, mobile, 2 way radios! You'll feel like the king of the road operating this deluxe RCA Co-Pilot Citizens Band Transceiver with advance designed phase lock loop (PLL circuit). One C.B. to be given away FREE daily, during our grand opening celebration! (October 17, 18, 19, 20, 21, 24, 25, 26, 27.) To be eligible, just fill out the entry coupon!

GRAND PRIZE! The new 25", RCA XL100 Color Trak Console TV! You can win this magnificent 25", 100% Solid State Console TV (model GA714). Master crafted in Early American styling, with concealed casters. The most automatic color TV ever, from RCA. You need not be present to win! To be eligible, just fill out the entry coupon—maybe you'll be the lucky winner! Grand Prize Drawing will be held Friday, October 28, 1977 at 7 p.m., in our new Canton Township Office!

FREE!
When you open a $200 Savings Account! 10" (diameter, Terra Sphere Terrarium Kit by Christen. Includes: container set, special soil, filter rocks, charcoal, decorative accessory packet and 22 page instruction booklet. (plants not included, while quantities last)

FREE!
Free refreshments for everyone during our grand opening celebration! Stop in for a cup of coffee or have a pastry on us . . . it's just a small way for us to welcome all our new neighbors.

FREE!
When you open a $150 Savings Account! Colorful 4 piece canister set. Rich design enhances the decor of any kitchen. Large enough to hold an ample supply of flour, sugar, tea or coffee. (While quantities last)

It's Octoberfest tomorrow at Schoolcraft

By MARGARET MILLER

Fall means snappy days and bright leaves and ripe pumpkins—and the annual Octoberfest at Schoolcraft College.

One of the year's most delicious offerings from a nationally renowned program, the gourmet treat will be served this year at 7 p.m. Friday, Oct. 21, in the Waterman Center on the Haggerty Road campus.

Sauerbraten, kasseler pippchen, beef a la deutsch, knockwurst, weisswurst, spaetzles and sauerkraut are just a few of the specialties which will be set out for diners by the Gourmet Club, all members and former members of the culinary arts program at Schoolcraft.

The tables also will groan with liepziger allerlei (fresh young vegetables), gurkensalat in sauer rahm (cucumber salad), bayerrischer krautsalat (fresh cabbage with zesty dressing), and Deutsches Schwartz brot (German black bread). And then the diners can finish off with an assortment of Bavarian pastries, including apple streusel and bavarian cream pie.

There also will be German beer and German wine to go with the feast that regularly draws 500 folks who appreciate good food.

THE OCTOBERFEST is the biggest and most popular of the gourmet meals served each year at the college—some of them by the Gourmet Club, and some by the 50 students in the program headed by Robert L. Breithaupt.

Pretty much the same people are involved in either case. They are the fortunate students in a culinary arts program so popular that it now brings applicants from all over the United States and foreign lands as well, and has a waiting period of three to four years.

The Gourmet Club puts on four dinners a year as fund-raisers.

The Octoberfest, a tradition since the culinary arts program and the dinners began in 1968, is the most popular and always the best moneymaker for club projects. This year's projected schedule also includes a polynesian dinner Dec. 9, a French one Feb. 24 and a fourth dinner April 11, the nationality still to be selected.

"We choose different nationalities each year," said Erma Shewchuck, Gourmet Club president, "but the German dinner, the Octoberfest, is the one we never miss."

For the Octoberfest, the menu changes some from year to year, said Richard Benson, one of the chefs teaching in the program. "But things like sauerbraten, knockwurst, and weisswurst—those don't change."

BESIDES THE Gourmet Club extravaganzas, the people in the culinary arts program prepare two dinners each year for the college board of trustees and two for the Schoolcraft College Foundation.

The Octoberfest, complete with the music of a German band, costs diners $8.50, and other special meals are served at comparable prices.

Proceeds from the Gourmet Club dinners go for projects like sending a sizeable portion of the club to the National Restaurant Show in Chicago each May, supporting a foster child, financing scholarships and making gifts to the college program.

These include a new radar range for the kitchen and help in purchasing round tables for the dining room.

In preparing for the big fall feast, Gourmet Club members start working early in the week on things which can be prepared early and frozen.

Ready to go at this point are the desserts—somewhere between 3,000 and 4,000 pieces of pastry. "Everyone wants a taste and we very seldom have any left," according to pastry chef Leonard Stec.

The main part of the cooking, through, is done in a marathon of preparation the day of the event.

THE CULINARY arts program is one of the most popular at the college, so popular that students sign up for the waiting list while still in high school, and one present student has already signed up her ninth-grade son.

"We had plans to expand it with new facilities," said director Breithaupt, "but when the millage Schoolcraft requested was voted down in the spring we had to continue on the basis we've been using."

That involves accepting 25 students each year into the two-year study program, so a total of 50 are enrolled at all times.

Under the tutelage of director Breithaupt and chefs Benson, Stec and Jim Van Vuren, they learn their art by preparing food for Schoolcraft's cafeteria as well as setting up the big dinners. Students have come here from places as far away as France, Germany and Japan, and graduates go out to top restaurants in the area.

"Ninety-five per cent of our graduates are employed in the food industry at varying levels, quite a few as chefs," said Breithaupt. "Four are working as teachers of culinary arts."

Enthusiasm for the program is high among the students who work hard in the busy kitchens and also put in many classroom hours.

"It's a long wait, but it's worth it," was the way Erma Shewchuck summed it up.

How to get parents involved discussed at NM open house

The role of parents in the school took top priority in discussions at Sunday's open house at New Morning School, an alternative elementary and middle school serving the Plymouth-Canton area.

Elaine Yagiela, a teacher and co-founder of New Morning, had just returned from a conference where the biggest concern was, "How do we get parents involved?"

"At New Morning, we are absolutely convinced that communication and cooperation between home and school are essential to a child's total growth. Because New Morning is a cooperative school, parental involvement is basic to our philosophy and practice," said Ibby Unsworth of Northville Township, director of the school's board of governors. "It's even written into the enrollment agreement."

PATTY WAY of Canton Township described the feelings of many parents before they become accustomed to helping out in their children's schools. "You look at the teacher as an authority image just as you used to when you were the student instead of the parent. You think, 'I'm not educated. The teachers know everything. I'm not very good in math. I don't know how to teach anyone to read.'

"What if I do something wrong?"

Sheila DeJohn, a New Morning parent and former teacher, suggested that many teachers are reluctant to ask parents for help.

"It's easy for a teacher to feel very protective about his or her classroom. Also, some people feel very uncomfortable when parents are in the room—as if they are back in their student teaching days, surrounded by critic teachers."

"The first step is for parents and teachers to realize that we need each other," said Rita Heaven, a teacher at the school and a Canton resident.

"I COULDN'T SURVIVE without parents," said Sharon Belobraidich, a first grade teacher at Bird Elementary School in Plymouth.

"How can I deal effectively with each and every child as an individual with 30 children for six hours a day? Parents give me a chance to solve individual problems. Parents can be a comfortable lap—the ratio is reduced.

"If the child has parental support, it rounds out the child's emotional life."

Pat Centofanti of Plymouth said, "I love the days I spend at school. They are so valuable—I'm learning all the time.

"One of the first signs of trouble is when a child doesn't want to go to school. There's always a reason—a physical or emotional problem.

"Maybe it's as simple as being teased on the way to school. Parents should call for a conference if the teacher doesn't call first.

"When you know the other children in your child's class, they're not just faceless names. It's easier and more interesting for parents to communicate with their children about school," said Patty Way.

"One of my best things is the meeting where all the children share their thoughts and successes and problems. And they listen. They really listen to what everyone has to say—every little thing.

"I realize how often we, as parents, shut out what our children are trying to tell us. Sometimes we tend to overpower our children— monopolize the conversation."

Mrs. Belobraidich said she considered it her responsibility to find out why a child is unhappy in school.



Heather Yagiela is a favorite of the parents as well as the youngsters at New Morning School. Ibby Unsworth holds 2-month-old Heather as her mother, Elaine Yagiela (left) looks on.

Here's a delicious finale for garden

When the frost hits the pumpkin and the rest of the garden that's been your summer-long love, you're likely to wind up with an over-abundance of vegetables.

But there a happy way to go for those tomatoes, eggplant and zucchini you rescued before the frost could nip them, says Richard Benson, a chef in the Schoolcraft College culinary arts program.

Turn them into ratatouille, a dish that's known around the world although the pronounciation of the name may vary and the ingredients are certain to.

Benson offers a basic recipe, but points out that the variations of vegetables available will mean some variation in the dish each time it is made.

"In a good corn oil or peanut oil heat finely chopped fresh garlic and sliced onions until the onions start to get glossy," he said.

"Then add washed and sliced green pepper, peeled fresh tomatoes, finger-sized strips of eggplant and zucchini (peeled and seeded if over eight inches), and fresh green beans.

"Season with fresh lemon juice, black pepper and salt, and add some sweet basil, chopped parsley, chevril and tarragon. Don't add too much of any of the herbs; not one single taste should overpower the others and the spicing should be to your own taste.

"Stir until all the ingedients are well blended and cook for 30 minutes over low heat."

While recommending ratatouille as a garden cleaner-upper and a year-round taste treat, Benson had a couple of things to say about the ill-treatment of vegetables by many cooks.

"Unfortunately, in our time in our country, we have lost touch with one of the real pleasures of eating—the vegetable," he said.

"Ignored, relegated to the corner of your plates and often mistreated, the vegetable can be transformed into the outstanding attraction of a meal.

"In the home, much too often the vegetables are overcooked, water-logged and drowned to the point of losing their identity.

"No wonder adults act like children and simply won't eat one of the greatest culinary enjoyments."

Holiday craft classes offered by PCAC

Five special holiday craft classes are being offered area residents by the Plymouth Community Arts Council during November.

All five classes, scheduled for 9 a.m. on consecutive Tuesdays beginning Nov. 1, can be taken for a total cost of $20 plus a small charge for kits. Classes will be in the PCAC offices over Wiltse's Community Pharmacy on Main Street, Plymouth.

Nov. 1, Lynn Kramer will demonstrate macrame Christmas tree ornaments. The charge of $5 includes a kit. Sue Kokko will show how to make raffia dolls Nov. 8 for $5 and a $4 kit.

The counted thread Christmas ornament is the theme of Madonna Bird's class Nov. 15. The cost of the class is $5 plus $2.50 for the kit. Jo Krause will offer instruction in making quilted Christmas ornaments Novm 22 for $4 and a $1.50 kit.

The final class Nov. 29 will feature the ribbon wreath. Sue Kokko will teach the class, which costs $6. An additional $3 will be charged for a kit and students must provide their own ribbon.

"Those interested in any or all of the classes can register by calling the PCAC office, 455-5260, from 9 a.m. until noon Monday through Thursday. Each class will be limited to 20 students.

Birthright workshop planned for Oct. 29

A group that for four years has been offering problem pregnancy counseling to women in this area is planning an Oct. 29 workshop to find more women willing to give some time to that cause.

"Frankly, we're in desperate need of volunteers," said Marie Gonzales of Westland, one of the founders and president of Birthright of Western Wayne County Inc., in announcing the gathering that will begin at 9 a.m. in the Mayflower Hotel of Plymouth.

Reservations are needed by Oct. 21 from people who would like to learn more about the skills needed to help man Birthright's office in the building on the southeast corner of Ford Road and Middle Belt.

The cost for the workshop, which will continue until about 2:30 p.m. and will include lunch, is $6. Reservations should be made with Barb Kirby, 525-0396, or Donna Van Steenkiste, 455-0279.

Those who attend will hear talks by Dr. R. V. Jaynes of Garden City, a longtime supporter of the Birthright organization, and Mary Ann McDonald of Catholic Social Services.

There also will be three movies, "The First Days of Life," "I'm 17, Pregnant and Don't Know What to Do," and "Growing Up Together."

Discussion of what is involved in volunteer service with Birthright will follow luncheon, and there will be a chance for questions from those who attend.

BIRTHRIGHT of Western Wayne County was organized four years ago and opened its office in June, 1973.

It offers, besides the ever-ready listening ear, free pregnancy tests, a 24-hour answering service, referrals to other special agencies for assistance, and some of the practical necessities like maternity clothes, baby clothes and furniture.

But recently, said Mrs. Gonzales, the only service of its kind in this area has had to curtail its activities a bit for lack of volunteers.

With only a few taking regular turns in the office, that facility can be open less hours and counseling there is "mostly by appointment," she said.

"We still have the 24-hour telephone line to take messages, and we do a lot of returning of calls and pointing people to the right agencies," she went on, "but there is so much more we'd like to do with a little more help."

Over the four years, Mrs. Gonzales estimated, Birthright has received some 4,000 calls from women troubled over pregnancy. About 500 cases have been handled.

"And many of the calls we receive are from married women," pointed out Mrs. Kirby, a Livonia resident currently serving as vice president.

"A lot of people think only of teenagers when they think of range of ages."

THE ORGANIZATION is funded completely by donation and is staffed only by volunteers, the women said.

"We are looking for more women who will be interested in helping other women go through with having their babies instead of choosing abortion," Mrs. Gonzales concluded.

"The workshop should offer some good company as well as instruction in a worthwhile volunteer project," said Mrs. Gonzales.

Those who do not make reservations may pay at the door, and the cost for the day's program in that case will be $7.

Now at Copper Rivet

FASHION EXTRA

men! a 3 piece corduroy suit at a wow of a price

$69.90

Men! An extra great price on a 3 piece vested corduroy suit. Comfortable, casual, easy-care corduroy with vest, a great look for dress-up. Rich-looking fall tones. Sizes 38 to 46. Pocket the savings on this Copper Rivet special buy.

COPPER RIVET

* AT THIS SPECIAL SAVINGS THERE WILL BE A SLIGHT CHARGE FOR ALTERATIONS.

• Bank Americard and Master Charge welcome
• Free gift wrapping • Layaway
Mon. thru Sat., 10 a.m. to 10 p.m., SUN. 12 noon to 6 p.m.



Adjacent to Meijer Thrifty Acres on Ford Road at Canton Center Road and on Carpenter Road in Ypsilanti

Consider who attends football games

Editor:

Having read the editorial submitted by one of the Salem football coaches regarding his concern over the status of the PCEP marching band, I can't help but wonder about his motivation for saying what he said.

I suppose he could be worried about the turnout for the Oct. 15 football contest. I also suspect that on some occasions as much as one-half of the home football crowd is composed of band parents, most of whom have little or no interest in football, and many of whom usually leave after halftime.

These people uncomplainingly pay the $1.25 admission price, knowing full well not one penny of the gate receipts, to which they substantially contribute, goes to support their sons and daughters in the marching band.

Were it not for these loyal supporters and the few CEP students with enough courtesy to stay and watch the halftime show, the band might as well perform to hear the echo off the bleachers.

MANY OF THE football players, who are quick to complain when the band isn't there to support them, are equaliy quick to express their high esteem for the individual band members.

The term "band-fag" has been in use for so long at the CEP that it has almost lost its negative connotation, and is now more or less used as a means of identification.

At one point last year when the band attempted to put together a drill that required the entire length of the field, they were forced to either remove (via the "push" method) student cars from the the parking lot-band practice field, or practice on the actual football field itself.

When repeated attempts to have the cars removed failed, the band was forced into the alternative course of action and was immediately greeted with cries of "unfair, unfair. You might ruin the grass for Friday's game."

When one considers the effect of tennis shoes and flat-soled street shoes compared to violent pounding with football cleats, one can only mildly chuckle.

This year, it was determined that the teachers' parking lot would make an adequate practice field, based on the assumption that it would be easier to gain the teachers' cooperation in moving vehicles.

When this practice was put into effect, the students were greeted with same problems as before, only now they had to deal with their teachers leaving cars on the field (once intentionally as a protest) and hearing their directors receive emphatic complaints that began to sound more like threats.

IN AN EFFORT to seek an alternative to the friendly atmosphere in Plymouth as well as establishing their identity apart from football (the way some of the football people talk, you would think the main purpose of music was to entertain crowds between halves), the band entered its very first marching band competition, the Cavalcade of Bands at Western Michigan University on Oct. 15.

Perhaps the football coaches would be interested to note that immeditaely after the contest, toward which the band has been working since February, it decided to skip the dinner, hop on the school buses, and make the three hour trip back to Plymouth in time to have a band for Saturday night's game.

This took the cake for me, being a relative newcomer to Plymouth. I have been a member of several marching organiztions, including my old high school band (West Bloomfield), the Central Michigan and Eastern Michigan University bands, and a national championship caliber drum and bugle corps from Wisconsin.

Never have I seen anyone who would rush back from a major competition without dinner just so a football crowd would not have to twiddle their thumbs at halftime. I thought the band members were crazy and flatly told them so.

Nevertheless, their sense of responsibility and yes, vchool spirit (which I have yet t see from many football fans) prevailed, and they elected to be at the game, come hell or high water.

So when the band is taking its richly deserved two days off next weekend, perhaps our coaching staff and football fans might take a moment, say around halftime, or when the Star Spangled Banner is being played, to think fondly of the marching band, and of how ludicrous they sounded complaining about a 33 rpm disc.

RALPH V. JOHNSON, JR
Staff aranger
PCEP Marching Band

Readers' forum

Scientists spin protons to learn their secrets

Suppose you made two tops, both spinning in the same direction, collide with each other—and they bounced off at some angle.

Then suppose they were spinning in opposite directions. Instead of colliding and bouncing apart, each just continued along its way, as if the tops had passed through each other.

How would you account for that?

That's essentially the problem facing University of Michigan physics Prof. Alan D. Krisch. Only his experiment, conducted at the Argonne National Laboratory near Chicago, deals with rapidly spinning protons instead of tops.

Krisch is leading a group of high-energy physicists from Michigan, Argonne, Oxford, and Copenhagen in an effort to learn more about the nature of the proton, a tiny building block in the nucleus of the atom.

"There is fairly widespread evidence that the proton has some sort of constituents, but little information as to exactly what they are like," he explains. "We are quite surprised—even shocked—by the results of this experiment."

Funded by the Energy Research and Development Administration, the experiment was conducted using Argonne's Zero Gradient Synchroton (ZGS) accelerator—a huge machine about 600 feet in circumference and buried under a hill about 100 feet high.

The Argonne ZGS is the only high-energy accelerator in the world that allows the observation of spin-spin forces—a capability developed during 1970-74 by a group of Michigan and Argonne scientists, many of whom are working on the new experiment.

Krisch explains that the protons move around the accelerator about a million times in a second, each time gaining energy until they have about 12 billion electron volts of energy (12GeV). They are then going at 99.6 per cent of the speed of light.

"The experimentt ran three months, seven days a week, 24 hours a day," he notes. "During this time the target was bombarded with ten billion polarized protons every four seconds."

There are several theories about the nature of protons, some developed by members of this project. In 1966 the team working at the ZGS found evidence that the proton consists of a single "core," or small dense cloud of matter at the center, with a larger semi-tansparent cloud as an outer layer.

Recent results suggest that those layers spin around each other at different speeds, resembling a "spinning onion."

"Some other physicists think that each proton is made of three 'quarks' or 'partons' that evolve around each other like a triple binary star system," Krisch adds.

"We simply need more information before we can say who, if anyone, is right."

So what does this experiment show?

"It seems to indicate that the hard scattering—bouncing apart—of the protons rarely occurs unless both protons are spinning in the same direction," Krisch says.

"Perhaps the quarks in a proton only scatter when their spins are parallel. Or perhaps the inner dense clouds only have violent head-on collisions when the spins are parallel—but when they are spinning in opposite directions they become 'transparent' and pass through each other.

"Both these ideas seem quite strange."

For the moment, he will only conclude that, as his earlier work indicated, protons seem to consist of something other than solid matter. More experiemtns are needed to understand the substructure of the proton.

"We hope to extend these measurements to even more violent collisions," Krisch reports. "Then we'll see if the same kind of thing keeps happening."

Podiatry Associates, P.C.
FOOT SPECIALISTS
Announces the Affiliation of
ROBERT M. CASE, D.P.M.
with
BURTON C. DAVIS, D.P.M.
for the Practice of
PODIATRIC MEDICINE AND SURGERY
Novi Office
41782 W. Ten Mile Rd.
At Meadowbrook Rd.
Novi, Mich. 48050
NOVI TEN CENTER
Livonia Office
27548 Schoolcraft
At Inkster Rd.
Livonia, Mich. 48150
BUCKINGHAM CENTER
349-9050


WE INVITE COMPARISON
We are so confident that we have the finest establishment available that we want you to visit any center in the area and then ours—*if you want the best.*
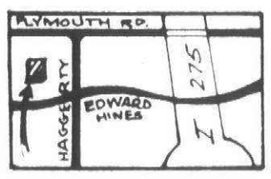

WE WELCOME YOUR VISIT TO OUR CONVENIENT NORTHWEST LOCATION
We are only 7 minutes from Northville, 10 minutes from Farmington, Farmington Hills and Livonia, 15 minutes from Dearborn, 20 minutes from Southfield, West Bloomfield and Ann Arbor.
THE HENDRY CONVALESCENT CENTER
Day Care, Vacation Care, Extended Care
A HEALTH SAVING SERVICES FACILITY

Hush Puppies® Campus Casuals ...Right On!
If you're looking for the right casual for biking or hiking around campus, slip into these Hush Puppies® shoes. Styled right, priced right. In great looking leather with the latest sole treatment. Comfortable Hush Puppies® campus casuals.
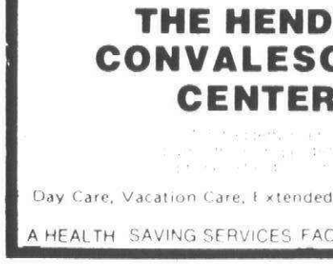
$29.99
M 6-9
W 6½-9
MARS

$27.99
N 6½-9
M 6-9
W 6½-9
NEPTUNE
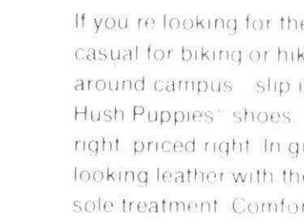
$25.99
N 6½-9
M 6-9
W 6½-9
DOGIE
Perkos SHOES
33426 W. FIVE MILE ROAD, LIVONIA
(One Block West of Farmington Road)
PHONE 427-3477

Start the week right with Observer Newspapers.

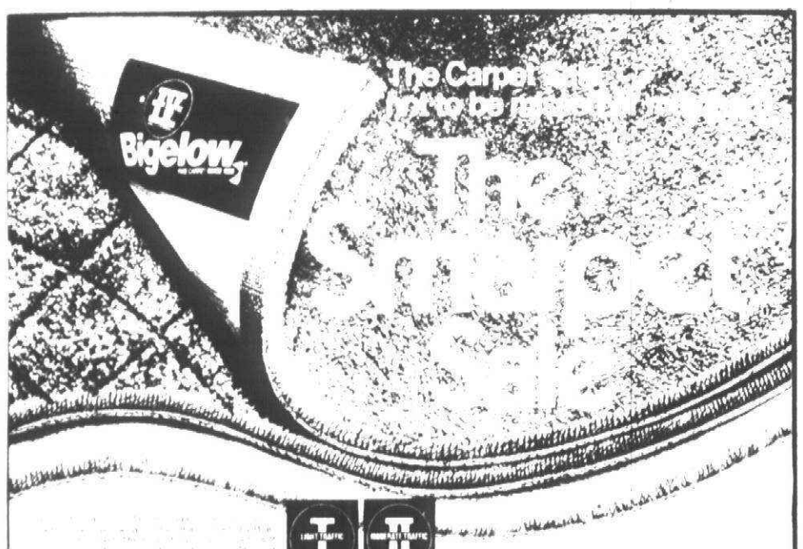

*You can shop with confidence because every beautiful Bigelow has a smart label that tells you how the carpet performs.
Come Early!
Smart shoppers always find the best selections
IMPETUOUS $8.95
TOUCH OF SUEDE $8.95
CRESCENDO $8.95
REFRACTIONS $10.95
Ask about Bigelow's Guide to The MARK OF PERFORMANCE™
Scotchgard
BLUNKS
640 STARKWEATHER
PLYMOUTH, MI
GL 3-6300
"Quality You Can Trust"

Firestone
DOWN TO EARTH
TIRE PRICES!
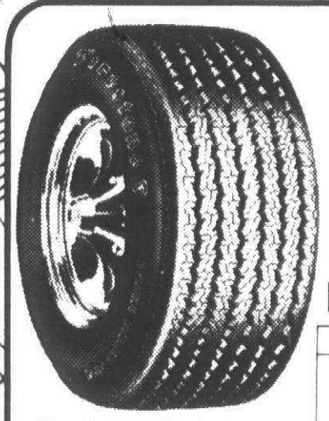
$19.95
A78-13 Blackwall (5-rib design)
Plus $1.72 F.E.T.
4-ply polyester cord Deluxe Champion®
Size	Blackwalls	F.E.T.
B78-13	$22.00	$1.82
C78-14	23.00	2.01
D78-14	24.00	2.09
E78-14	26.00	2.23
F78-14	28.00	2.37
G78-14	29.00	2.53
H78-14	31.00	2.73
G78-15	30.00	2.59
H78-15	32.00	2.79
L78-15	34.00	3.09
Here's a quality built tire that's budget priced! Its four full plies of tough polyester cord resist impacts and bruises and give a smooth ride. Concave-molded tread adds traction, handling and stability.
All prices plus tax and old tire
Whitewall add $2 to $3
CHARGE 'EM!
Open an account
Firestone REVOLVING CHARGE
We also honor:
• BankAmericard • Diners Club
• Master Charge • Carte Blanche
• American Express
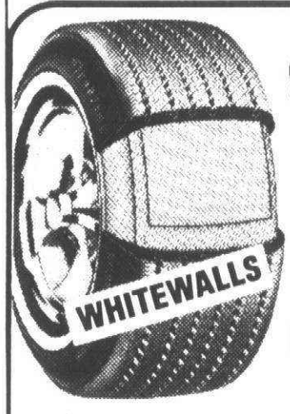

$29.95
A78-13
Plus $1.73 F.E.T. and old tire
DOUBLE BELTED Deluxe Champion®
Sizes	Whitewall	F.E.T.
B78-14, C78-14, E78-14	$33	$1.88 to 2.26
F78-14, 15, G78-14, 15	$38.50	$2.42 to 2.65
H78-14, 15, J78-14, 15, L78-15	$43.50	$2.80 to 3.12
• Sup-R-Belt construction two tough fiberglass belts for long mileage and two polyester cord body plies for easy handling
• Wide, concave molded tread provides superb traction!
All prices plus tax and old tire
Blackwalls $1.95 to $2 less.

AMERICAN WAGON
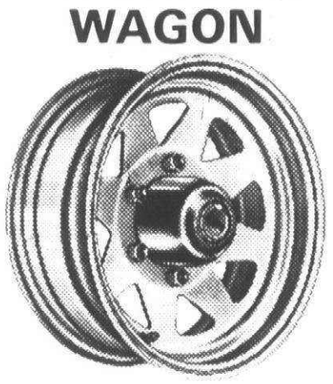
White enamel finished with sharp red and blue pin stripes. Especially for RV, 2/4-wheel drive vehicles. Strong, high quality steel rim with a machined pressed fit center with full 360° full rim contact. Counter sunk lug holes for tight fit.
AS LOW AS
$23.85
Size: 14 15x7
Stock No. 12-18-704-1
(Lugs and caps extra.)


$36.95
Size BR78-13
Plus $2.00 F.E.T. and old tire
RADIAL Deluxe Champion®
Constructed of fiberglass belts and polyester cord!
• Fiberglass belts provide tire toughness and keep tread firm for long wear. Polyester cord contributes to a smooth ride while adding body strength. Together they create radial handling at affordable prices!
Size	Whitewall	F.E.T.
ER78-14	$43.00	$2.41
FR78-14	45.00	2.54
GR78-14	49.00	2.69
HR78-14	52.00	2.88
GR78-15	49.00	2.79
HR78-15	53.00	2.96
JR78-15	56.00	3.13
LR78-15	57.00	3.28
All prices plus tax and old tire
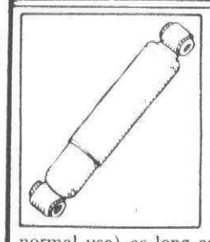
If you think your shocks should be replaced, think of Firestone . . . and heavy-duty Monro-Matic shock absorbers. Our price includes installation and Monro-Matjcs carry this *Nationwide Limited Warranty*. Monro-Matics will last (in normal use) as long as you own your car, or Firestone will replace them on proof of purchase, charging only for installation. That's Monroe — the world's largest-selling shock absorbers.
MONROE SHOCKS $13.88 EACH.
NO MONTHLY PAYMENT 'TIL JANUARY, 1978
Firestone REVOLVING CHARGE
When you buy winter tires on our Firestone Revolving Charge. Finance charge runs from date of purchase.
WE ALSO HONOR:
• Diners Club • Bank-Americard (Visa)
• Carte Blanche
• Mastercharge
• American Express

Firestone ROAD ATLAS by Rand-McNally
New for 1977! Special State & National Park sections.
• 148 big pages including 15-page camping guide.
only $1.69
Limit one at this price
Additional $4.95 each

Firestone ask a friend about Firestone
• 326-3240 •
Firestone
6885 WAYNE RD.
(just north of Warren Rd.)
Westland Mi



Community Chorus

The Plymouth Community Chorus, which meets Tuesday evenings in the music room of East Middle School, is looking for new voices as it begins the new season. At left are Carol Chen, accompanist, and Dave Goldstone, director. The new officers (right, from left) are Colleen Bretzlaff, secretary; Kathy Conroy, president; Ken Sawle, vice-president; and Leatha Stonestreet, treasurer. (Staff photos by Gary Caskey)



Jack Anderson comes to Plymouth Township

By RICH PERLBERG

As one who has spent a quarter of a century raking the muck in Washington, political columnist Jack Anderson is well aware of the routine corruption that permeates the national capitol.

Exposing low doings in high places has become a lifetime mission for Anderson, a devout Morman who writes the most widely-syndicated political column in the world.

But it was not the vote seller nor the influence peddler who was on the receiving end of Anderson's wrath last Wednesday when he kicked off the 17th season of Northville Town Hall at the Plymouth Hilton.

Instead, Drew Pearson's protege waded in on the 2.8 million federal bureaucrats who, he said, are forming a dangerous and arrogant "tyranny of the many."

Dressed in a flashy, striped sports coat and a neatly-tailored cloak of self-righteousness, Anderson told a capacity crowd of more than 700 women and a handful of men that government employees have forgotten whom they work for.

"Their oath of office is to you, not Jimmy Carter and not the Congress," he said.

FROM HIS OWN observations and from angry letters mailed by Americans, Anderson said he has witnessed a disturbing trend by bureaucrats to reverse the master-servant roles.

Federal agencies live to devise more restrictive rules and regulations, he charged. Worse, their employees—who, individually, may be intelligent and patriotic—are "operating out of cubicles, forgetting who the sovereign is."

In line with campagin promises to disentangle the bureaucracy, Jimmy Carter has "rearranged the furniture in the oval office" and is "otherwise behaving as if he were in charge," said Anderson.

But, he went on, the bureaucrats are like Washington's starlings who flap and flutter at each new attempt to thin their ranks and then settle back into their eaves as though nothing had happened.

The problem, he said, is that Carter's 1,200 Georgia policy-makers must depend on the entrenched bureaucracy for information.

Then, any new policies that may be born must be turned over for implementation to—you guessed it—the bureaucrats.

"And they've learned that an unwanted directive will go away if they study it long enough," said Anderson.

The "tyranny of the many" will thrive as long as the American people are "more interested in football and bridge than in their government," he said. "If that's the case, you'll get the government you deserve."

HE ENCOURAGED his audience to write letters and get involved in the political process.

Otherwise, he warned, people will forfeit their power to men like Richard Nixon who has stated that the president is sovereign and therefore has the right to break the law in the public's interest.

Incredulously, Anderson said that when Nixon swore to uphold the Constitution, "he should have read it; the president is merely our employee."

The founding fathers realized that those who govern will attempt to oppress which is why they elected the press for the watchdog's role, said Anderson.

He called his style of investigative reporting "high risk journalism" because there are no press releases or news conferences for wrong doings or waste.

"I've never known a government spokesman to tell me anything that he doesn't want me to know," he said. "I want to know what President Carter is planning, not what Jody Powell says he is planning.

"They (the government) can cover up more than we can uncover. So, it is possible we don't get the whole story. I don't think that's reason enough to ignore the story."

INVESTIGATIVE reporters, he said, may see only the tail of the elephant and mistakenly call it "rope." But, he said, once they have latched onto the tail, they will probably pull the elephant out into full view.

Dictators, whether communist or military, realize this which is why their first act is to seize the newspapers, he continued.

"Nobody has ever suppressed the government," he added.

It is unlikely for a man who warrants the round-the-clock surveillance of the CIA to be humble, and Anderson is not.

He has led a squeaky clean life (he neither smokes nor drinks), he works hard (a Morman in western U.S. learns "you get stronger legs climbing mountains than sitting on your duff" and he expects others to do likewise.

The son of a taxi driving mother and a government-employed father (he was a postal clerk), Anderson held a $7 a week job on a weekly newspaper by age 12 and was city editor of a Salt Lake City daily by the time he was 18.

Today, he and a staff of 10 reporters and six interns expose inefficiency and corruption in 990 newspapers and on ABC television every morning. He lectures once a week, writes books and plans a TV series where guests will be required to take lie detector tests.

He has also found time to raise nine children, teach Sunday school and dodge the CIA. "It's nice to speak in front of microphones you can see," he joked.

AT HEART, he's a muckraker and makes no apologies.

Although he dislikes welfare, he gets angry when the poor, aged and unemployed have to beg for handouts while huge corporations get "charity" in the form of tax incentives.

He bristles at the fact that Ford Motor Company paid no income tax on $800 million profit earned in 1974 and 1975.

He lays the blame for the energy crisis at the feet of the oil and gas industry who, he said, have been dictating policy.

Instead of merely pushing a conservation policy—so that the oil industry "can squeeze the last cent out of the last drop"—the government should be searching for an alternate fuel.

Anderson suggested alcohol made from garbage. He said such a fuel has already been proven more efficient and less of a pollutant than oil, but projects have ben hampered because the oilmen still dominate the Federal Power Commission and the Federal Energy Commission.

THE HIGH PRICE of oil, which has caused nations to borrow heavily rather than cut their standard of living, will be the cause of an economic bust in 1978, he predicted.

The United States already as $200 billion in outstanding overseas loans, and $45 billion to $100 billion of that is already bad, "burned up with oil," he said.

And the nation will be facing severe threats from a hostile Latin America unless the Panama Canal is turned over to the Panamanians, he said.

The canal is too narrow for the large U.S. aircraft carriers and the issue is a "divisive one" among Latin American countries that could tilt to Castro and Communism.

But Anderson was not all gloom. He said his work has made him a staunch believer in his country.

"No one has more faith in America than an investigative reporter," he said. "We've learned that this country is strong enough to withstand the truth."

Besides, even though he makes a living by catching politicians with their hands in a bagful of bribe money, Anderson may be less cynical of the Washington scene than most of his readers.

"Nixon's worst crime was to say that all presidents were like him," said Anderson. "That's not so."

He implied that there are a lot of hardworking, basically honest people on Capitol Hill.

They just need to be reminded who the boss is.

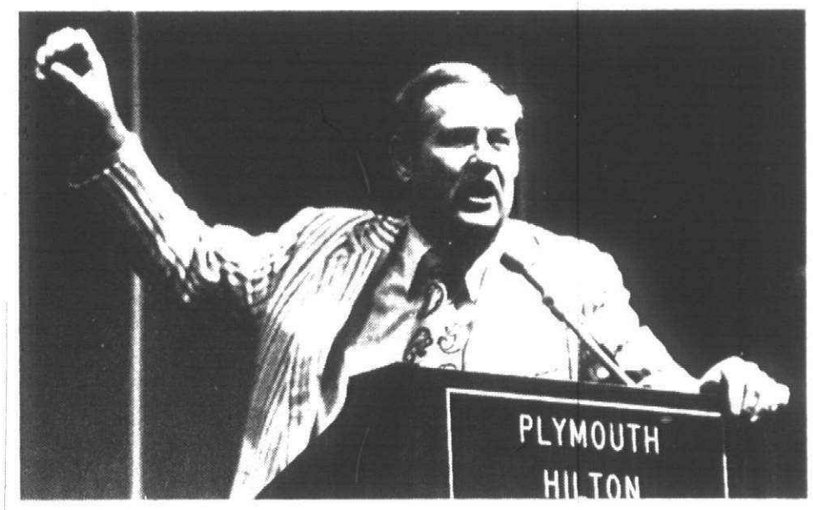

Columnist Jack Anderson spoke to a Northville Town Hall audience in the Plymouth Hilton wearing a striped sports jacket and a "neatly tailored cloak of self-righteousness." (Staff photo)

How Grandma achieved her crowning glory

Long before Lady Clairol or Miss Breck, women who wanted to enchant men with their beauty found ways to enhance their appearance through special care of their hair.

Here are some of the old formulas used in bygone days, when her hair was a woman's crowning glory.

TURN GREY HAIR TO LIGHT BROWN

Cut up one ounce alder bark and cover with two quarts water. Boil this down to one quart. Work this brew into the hair after each shampoo.

FOR LUSTROUS HAIR

Blondes should rinse with lemon juice, using two tablespoons of juice to each cup of water.

Brunettes should use a vinegar rinse in the same proportions.

It is especially important to rinse hair this way after swimming in salt water, in chemically treated pools, or even in fresh water lakes and streams, unless such bodies of fresh water are spring fed and very clean.

FOR OILY HAIR

To one pint of extract of witch hazel, add one ounce of table salt. Shake thoroughy until the salt is completely dissolved. Then slowly heat to boiling point.

Cover and let stand at room temperature for three days. Bottle, and use as a rinse for oily hair.

TO PREVENT HAIR FROM FALLING OUT

Make a paste of baking soda and warm water. Apply to scalp, and wait 10 or 15 minutes. Then rinse with vinegar, and shampoo as usual.

GOLDEN BROWN HAIR

Place one-half cup sage in a quart jar and add one pint of boiling water. Let stand for six hours, then strain.

Put two tablespoons of henna, and one teaspoon ground cloves into a clean, dry bowl. Add enough of the sage brew to make a thin paste, and mix well.

Shampoo hair, rinse well, and towel dry. Then, using all it will take, cover your scalp with the henna paste.

Wrap head in towel, and wait one-half hour (or longer, if darker shade is desired). Remove towel, and rinse hair well with lukewarm water. This will result in a lovely reddish-brown head of hair.

For a darker auburn color, substitute liquid from boiled walnut hulls instead of cloves.

TO ADD BODY TO FINE HAIR

Shampoo as usual, and rinse with beer that has been standing at room temperature for several hours.

AN EXCELLENT RINSE FOR BLOND HAIR

Use three to four tablespoons of camomile blossoms to one pint of water, and boil 20-30 minutes. Cool and strain.

Do not rinse with clear water after using this.

A SALVE FOR FADED HAIR TO RESTORE YOUTHFUL BEAUTY

Mix three ounces of oil of almonds and one ounce of oil of rosemary with 35 drops of mace. Rub into scalp every night.

FOR DRY HAIR

Mix together three ounces of sweet oil, 10 drops of oil of bergamot (or 20 drops of oil of orange), and one ounce oil of rosemary.

Heat oil until warm, but not hot. Rub into scalp. Wrap head with towel for one hour. Rinse hair with hot water, then re-wrap for 30 minutes more. Then wash hair thoroughly.

Clubs in Action

PLYMOUTH NEWCOMERS

Members of the Plymouth Newcomers Club will meet for lunch Nov. 3 in the Roman Forum Restaurant on Ford Road in Canton Township.

All Newcomers, Ex-newcomers and guests may attend the luncheon and hear Patricia Holden, advisor for Detroit Edison, whose topic will be, "It's Your Energy, Use it Wisely."

Hospitality begins at 11:30 a.m.; lunch will be served at noon. Cost is $5. Reservations can be made by calling Debbie Johnson, 459-4987 before noon Nov. 1. For baby sitting, call Sheryl Boszak, 455-3988.

NEWCOMERS ART AUCTION

Plymouth Newcomers will host an art auction and exhibit Nov. 12 at Dun Rovin' Golf Club. The evening will begin at 7:30 with a champagne and hors d'oeuvres preview followed by a two-hour art auction by the Gallery Art Center of Berkley. Items will range from $20-$200; checks and credit ards will be accepted.

Following the auction, a late buffet dinner will be served and a cash bar will be available.

Tickets at $7 per person can be reserved by calling 455-9285. The auction is open to the public.

COMMUNITY CHORUS

The Plymouth Community Chorus has issued an invitation to singers in the area, especially newcomers, to join the chorus. Rehearsals are at 8 p.m. Tuesdays in the music room at East Middle Schol, 1042 S. Mill Street, Plymouth. For more information, call Harriett Werheheim.

OVEREATERS ANONYMOUS

The local chapter of Overeaters Anonymous will meet at 7:30 p.m. Tuesdays in First Baptist Church of Plymouth, 45000 North Territorial Road.

For further information, call Mae, 453-5274.

LA LECHE LEAGUE

A couples meeting on the advantages and techniques of breastfeeding will be at 8 p.m., Oct. 25, in Geneva Presbyterian Church, Sheldon Road north of Ford. Sponsored by the Plymouth-Northville La Leche League, the role of the father in a breast-feeding relationship, night nursing and the portability of the infant will be explored.

Couples who are expecting or have nursing babies may attend. Refreshments will be served. For information, call Millie Conway, 455-6115, Charlene Frellick, 349-2840; or Kay Williams, 455-1840.

CUB SCOUT CANDY SALE

Cub scouts of Pack 855 will be selling candy during the month of October as part of a fund-raising project.

Chocolate-covered candies will be 50 cents a package.

TRAILWOOD GARDEN CLUB

Marion Bennett, state president of the Woman's National Farm and Garden Association, Michigan Division, will be guest speaker at the Oct. 24 meeting of the Trailwood Garden Club.

Members of Lake Pointe and Tonquish Creek branches will be guests at the 7:30 meeting in Pioneer Middle School, 46081 Ann Arbor Road.

Jan Elston will chair the meeting. Co-hostesses will be Jackie Buyers, Gloria Kinsel, Cathy Rinn and Diane Mabrey.

AARP MEETING

The October meeting of the American Association of Retired Persons, Inc. (AARP) will be Oct. 26 in First United Presbyterian Church of Plymouth on Church Street at Adams. A sack lunch at noon will be followed by a sing-along, business meeting and program for the day.

Leonard Chester, an instructor at Schoolcraft College, will be the guest speaker. His topic will be "Old Mill Restoration." Visitors are welcome.

MASTERPIECE AUCTION

Plymouth Children's Nursery will have it annual Masterpiece Auction at 7 p.m., Nov. 7, in Middle School East.

Doors will open at 6:30 p.m. for preview, and refreshments will be served.

All masterpieces are handmade and include: doll clothes, patchwork wreath, baby quilt and pillow, macrame, pine stool, children's tote bag, smock set and Christmas decorations.

STARKWEATHER CUB SCOUTS

Cub scouts from Starkweather School Pack 1533 will be selling pumpkins Saturday, Oct. 22, at the Standard Station on the corner of Main and Mill streets. Sale begins at 10:30 a.m.

SWINGING SINGLES

Swinging Singles for persons 25 years of age and over will have a cocktail party and dance at 8:30 p.m., Oct. 23 in Glen Oaks Country Club, 30500 W. 13 Mile Road. Call 626-2600 or 546-0903 for more information. Admission will be $3.50.

GERMAN-AMERICAN CLUB

The German-American Club of Plymouth will meet at 8 p.m., Oct. 20 in the Plymouth Cultural Center on Farmer Street. Short business meeting will be followed by program and refreshments.

TRIP TO LOUISVILLE

There are a few openings for the weekend trip to Louisville planned by the Crediteers and the local YMCA.

The bus will leave the Plymouth Cultural Center at 8 a.m., Nov. 4 and return at 8:30 p.m., Sunday, Nov. 6. Cost is $92 per person for double occupancy and $107 per person for single occupancy.

The price includes bus fare, two nights at hotel, luggage handling, tour of Louisville, two dinners, admission to Churchill Downs with one drink.

For information, call Janet Luce at the YMCA, 453-2904.

FREUNDSHAFTS DINNER

The German-American Club of Plymouth will have a Freundshafts dinner (Friendship Dinner) at the Oddfellows Hall, Nov. 5.

The dinner will be open to the public with servings at 5, 6 and 8 p.m. The menu will feature traditional German food. Donation is $3 for adults and $1.50 for children under 12.

Call Bob Fitzner, 453-8200, for reservations or further information.

PILGRIM GARDEN CLUB

The Pilgrim Garden Club, Federated Garden Clubs of Michigan, Inc., will meet at 7:30 p.m., Oct. 27 in Hulsing Elementary School, Fleet Street, Canton Township.

Guest speaker will be Arthur J. Howard, vice president of the Michigan Rose Society. His subject will be "Growing and Caring for Roses."

The meeting is open to guests.

OSTOMY ASSOCIATION

The Ann Arbor Area Ostomy Association will have a presentation of Hollister Ostomy Products at 7:30 p.m., Oct. 20.

Lisa Gladstone will represent the company at the meeting in the Senior Citizen Guild, 502 W. Huron, Ann Arbor.

WELCOME WAGON HALLOWEEN PARTY

The Plymouth and Canton Welcome Wagon is planning its first costume Halloween Party at 8 p.m. Oct. 29 in Val Gildo's home. Tickets are $8 a couple, $4 per person, with no refunds after Oct. 22. Tickets now are on sale on a first-come basis. Snacks and beer will be provided but bring your own bottle and set ups. For reservations, contact Val Gildo at 981-1022.

Plastic Models

Big 'T' Street Rod $13.77

reg. $14.25 Bud's Big Big Set $8.77

Kit 1:25 Scale 150 Superdetailed Parts

reg. $20.00

NANKIN
Hardware & Hobby
35101 Ford Road
2½ blks. E. of Wayne Road
722-5700
Mon. & Fri. 9-9

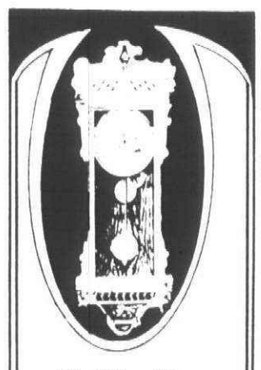

We Give More Than the Time of Day. . .

We specialize in the sale and repair of new and antique clocks & watches

NORTHVILLE
Watch & Clock Shop
132 W. DUNLAP
NORTHVILLE
1 BLK. N. of Main
349-4938

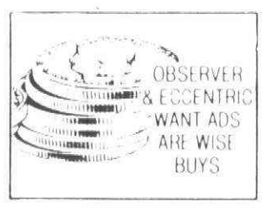

GIANT FLEA MARKET

ANTIQUES COLLECTABLES
GLASS ENGRAVING
OAK FURNITURE PLANTS
TOOLS (NEW & USED)

100 DEALERS • 46,000 SQ. FT.
CONSIGNMENTS

EVERY WEEKEND 6 A.M. 10 P.M. FRI. 10 A.M. 6 P.M. SAT. & SUN.
214 E. MICHIGAN at PARK
DOWNTOWN YPSILANTI
971 7676 DAYS
487 5890 WEEKENDS

BREVITIES FROM THE MAIL

CAMP FIRE GIRLS

Oct. 26—Persons interested in finding out about Camp Fire Girls can attend an organizational meeting at 7:30 p.m. in West Middle School, 44401 W. Ann Arbor Trail.

PUMPKIN CARVING CONTEST

Oct. 28—The fifth annual Halloween Costume and Pumpkin Carving Contest will be held 4:15-5:30 p.m. in the Plymouth Cultural Center, 525 Farmer. The contest is open to children from kindergarten through sixth grade. Bring your own pumpkin, already carved, and be sure to wear your Halloween costume. Those who enter the costume contest may bring skates and ice skate free until 5:40 p.m. Prizes will be awarded.

UMW RUMMAGE SALE

Oct. 27, 28—United Methodist Women will hold its annual fall rummage sale in the First United Methodist Church of Plymouth, 45201 North Territorial. Hours will be 9 a.m. to 4 p.m. both days. A bake sale will be featured on Thursday, and a Buck-A-Bag sale will be held on Friday. For more information, call Florence VonGlahn at 453-8253 or Pat Marshall at 455-4864.

HYPERACTIVE CHILDREN

Oct. 29—The Childbirth and Family Resource Center, 865 Penniman Avenue, will hold a workshop on diet for hyperactive children from 10 a.m. to noon. The Feingold diet will be discussed. For more information or to register, call the center at 459-2360.

HALLOWEEN PARTY

Oct. 29—The Knights of Columbus will sponsor a Halloween party at the hall, 150 Fair Street, from 8:30 p.m. to 1:30 a.m. Music will be provided by the Stan Skylar Band. Costume is optional. Donation is $5 for single and $10 for couple. For more information, call Don German at 476-9588 or 358-5000.

EMPLOYMENT OFFICE

The job placement office of the Plymouth-Canton Community Schools offers a free employment service to students and former students of the district interested in full or part-time employment. The office, located in Plymouth-Canton High School, is open year-round from 8:30 a.m. to 4:30 p.m daily. For further information, call 453-3100.

A new title for CORP

READERS' FORUM

Letters must be signed, be typed and contain the signature, address of the sender.
Limit letters to 300 words.

Editor:

I personally would like to thank Commissioner John Moehle for objecting to the idea that the City publicly acknowledge Ralph Lorenz's contributions to Plymouth.

After all, what has Lorenz done for Plymouth? And how dare anyone say that Moehle hasn't contributed to the city. I can give you a good e mple of his personal sacrifice.

I've heard he has done his share in keeping the goods and services offered in Plymouth at a reasonable price by spending his money elsewhere. It's a basic law of economics—if you keep demand low, prices will be depressed.

To prove that I am truly grateful. I proffer the following gesture of goodwill. Since some misguided soul pirated his favorite acronym, CORP, I offer him FOOL. Everyone knows FOOL means 'Flapdoodle Organization of Lackeys.'

Now CORP and FOOL are both four-letter words, so Moehle should be pleased. However, if he's not completely satisfied with FOOL, I am thinking of many other four-letter words.

DENNIS BILA,
Plymouth

STAN'S STEAK SALE
U.S.D.A. CHOICE IOWA BEEF
SIRLOINS..... $1.59 LB.
T-BONE & PORTERHOUSE..... $1.89 LB.
PRICES GOOD THRU SAT. OCT. 22nd
STAN'S Supermarket
38000 ANN ARBOR RD., LIVONIA
464-0330
MONDAY-SATURDAY 9-9 SUNDAY 10-5

The SKI BARN
PRE-SEASON SAVINGS
ON SKI PACKAGES

OLIN, HEAD, K2, HEXCEL, THE SKI, DYNAMIC, MARKER, SALOMON, TYROLIA, SPADEMAN, SWING WEST, SAN MARCO
HANSON, HUMANIC, TRAK, SCOTT, DEMETRE, ROFFE, HOT GEAR, WOOLRICH, MEISTER, SKYR

The best products at the best prices
SKI & TENNIS BARN
FARMINGTON
38507 10 MILE
W. of Grand River
478-9494

MAGIC CHEF • GE • WHIRLPOOL • ROPER • NUTONE • KITCHEN AID •

SEE US FOR YOUR BUILT-IN APPLIANCES

DISCOUNT PRICES

CLEANS ITSELF ELECTRICALLY

HOODS • COOK TOPS • DISPOSERS
BUILT-IN DISHWASHERS • WALL OVENS

World-Wide TV & APPLIANCE
34701 GRAND RIVER
FARMINGTON, MICH.
477-8600
OPEN 9 - 9 DAILY
CLOSED SUNDAY

Ask those who know

What the families we've served have to say about us is more meaningful than anything we might say about ourselves.

The reputation we've developed through the years is our greatest asset.

HARRY J. WILL
Funeral Homes, Inc.

PLYMOUTH ROAD EAST OF BEECH DALY
Robert Bates Mgr. 937-3670
SIX MILE ROAD EAST OF NEWBURG
Elmer W. Engle Mgr. 261-4690
LIVERNOIS AVENUE NORTH OF MICHIGAN
Harry J. Will Mgr. 894-5780

Member The International Order of the Golden Rule and National Selected Morticians

Scotts

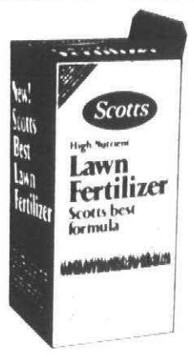

Now there's a fertilizer that combines the two things lawnowners want most - quick green-up and long-lasting results. It's Scotts® High Nutrient Lawn Fertilizer. Will not burn grass—just use as directed.

5,000 sq. ft. 14 LBS. $8.50

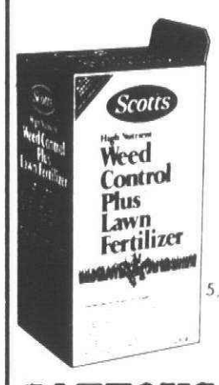

Scotts® High-Nutrient Weed Control Plus Lawn Fertilizer clears out dandelions, chickweed and a lot of other pesky weeds at the same time it makes grass green up fast, and stay that way for weeks and weeks. Now's the perfect time to spread it—while weeds are actively growing.

5,000 sq. ft. 15¾ LBS. $10.95

SAXTONS GARDEN center inc.
587 W. ANN ARBOR TRAIL
PLYMOUTH • 453-6250
"EVERYTHING FOR THE GARDEN BUT THE RAIN"
HOURS: Daily 9-6, Fri. 9-8, Sat. 9:00 to 5



Brenda J. Watkins
Community Relations Manager,
offers you this
telephone tip:

"Two-Party Budget Service may help you save money on your phone bill."

Two-Party Budget Service is especially designed for people with fixed incomes, such as retirees. For a low monthly charge, you would share a two-party line and have an allowance of 45 local calls a month. Extra local calls you make are only 5¢ each. This is about the lowest-cost phone service in the country. If you think Two-Party Budget Service might be what you need, just call your Michigan Bell Business Office and talk to a service representative about it.

Michigan Bell...
people who enjoy serving people

Michigan Bell

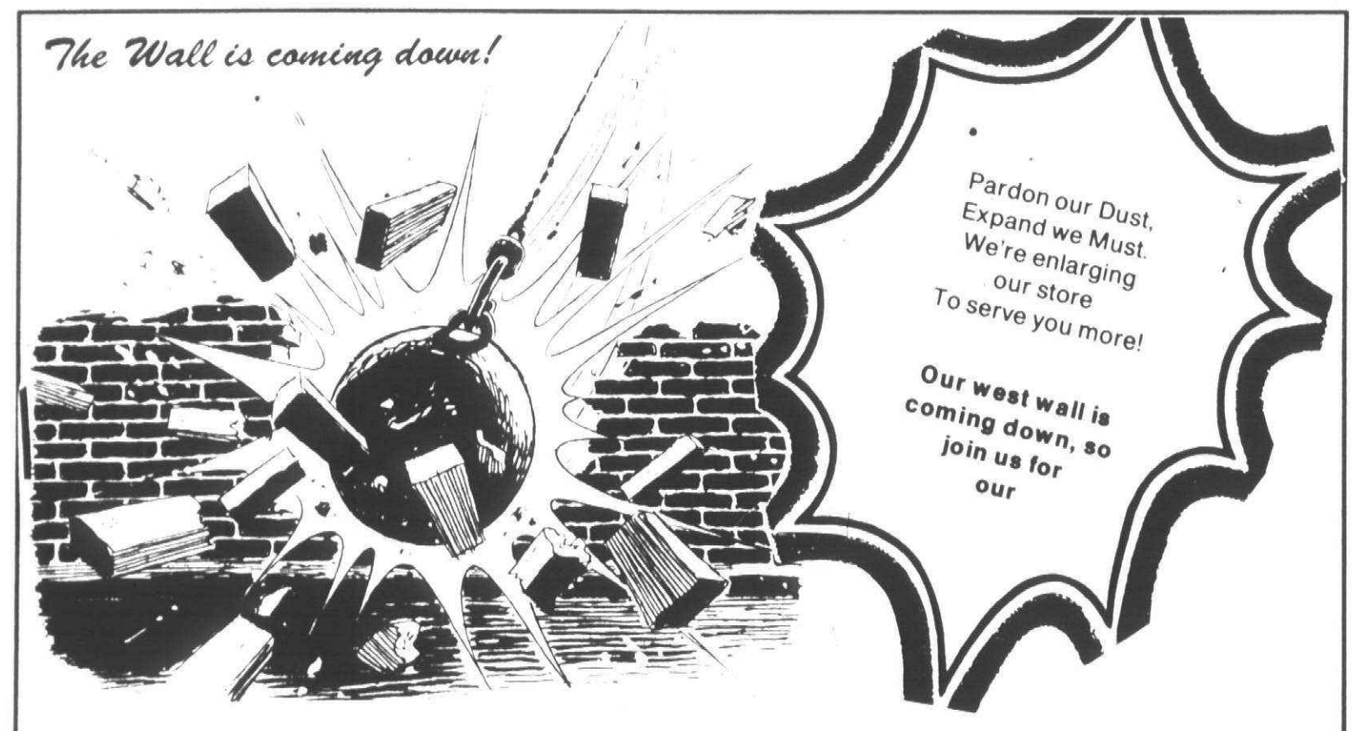

Wallbuster Sale

10% OFF EVERYTHING IN OUR STORE EXCLUDING MERCHANDISE ALREADY SALE PRICED.

Savings in every department at least 10%

LIVONIA HARDWARE
True Value HARDWARE STORES
5 Mile at Farmington
GA2-1155—937-1611
OPEN DAILY 9 A.M. -9 P.M. SUNDAY 10 A.M. -2 P.M.



We of ELY FUEL INC. wish to introduce ourselves to all new residents as your Local Fuel Oil Distributor!

- We have been serving this area for over 55 years.
- We have our own maintenance department to GUARANTEE 24-hour emergency burner service.
- We have and encourage you to use our budget plan.
- We have a complete line of motor oils and greases for farm and industrial use.
- We have been assured of a plentiful supply of fuel oil for the winter season.

For Further Information Please Call
ELY FUEL, INC.
OIL BURNER SERVICE
316 N. CENTER STREET
NORTHVILLE, MICHIGAN 48167
Mobil heating oil
349-3350

Why Bo can smile at critics

By W.W. EDGAR

There was a good reason for Bo Schembechler, Michigan's football coach, to wear a broad smile this week when he appeared for his weekly session on television.

He not only had answered his critics, who claimed he didn't have a passing attack, but also sounded a warning to "Woody" Hayes, down at Ohio State, and his other opponents in the Big Ten that he was ready for all of them.

Ever since he came to Michigan nine years ago "Bo" has been a firm believer that games should be won on the ground and that passing was too great a gamble. With this theory he was following the late "Hurry up" Yost, the legendary coach of the Wolverines, whose offense often was described as "three yards and a cloud of dust."

Bo cared little about the criticism, saying that he had a passing attack and would use it if it ever became necessary. And he shrugged the charges of teaching a boring type of football.

They can say that no more. With a sly grin he opened up against Wisconsin, a team that had come to Ann Arbor undefeated and holding the top rung on the Big Ten ladder.

Bo wanted to take the Badgers by surprise. He did as Rick Leach, passed with an accuracy he hadn't shown before, and from all over the field. The result was a 56-0 drubbing of the Badgers. It was the worst in the score for Wisconsin in the history of the series.

What's more, Bo did it with a makeshift team that was minus Harlan Huckleby, the star tailback.

That didn't phase Michigan as it turned to Roosevelt Smith, Harlan's teammate in high school, and he helped make a shambles of the Badgers.

When that score went out over the air and the wire services it must have put a bit of fear in the hearts of the coaches at Minnesota, Iowa, Northwestern, Purdue, and even the Buckeyes at Ohio State.

Now the major question arises: Can the Wolverines go all the way?

Armstrong

FALL FLOOR SHOW

OUR GREAT SALE OF ARMSTRONG NO-WAX FLOORS!

Dozens of Dazzling Colors and Patterns! Outstanding Values for Every Budget! Hurry—Limited-Time Engagement!

Hurry in now for special low sale prices...$1.00 per square yard off...during our Great Armstrong Fall Floor Show and Sale. Get once-a-year savings on a beautiful Textured floor...or a cushioned floor...and they both are no-wax, with the Mirabond® wear surface that keeps its brilliant shine, without waxing or buffing, far longer than ordinary vinyl floors.

ARMSTRONG SOLARIAN®

Rich, beautiful, textured patterns. The famous and original Armstrong no-wax floor with the gleaming Mirabond finish. The cleaner you keep it, the brighter it shines.

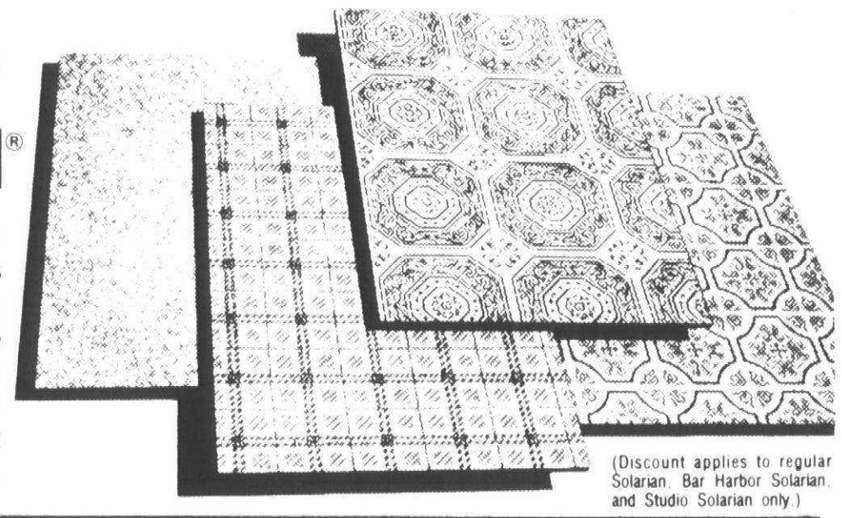

(Discount applies to regular Solarian, Bar Harbor Solarian, and Studio Solarian only.)

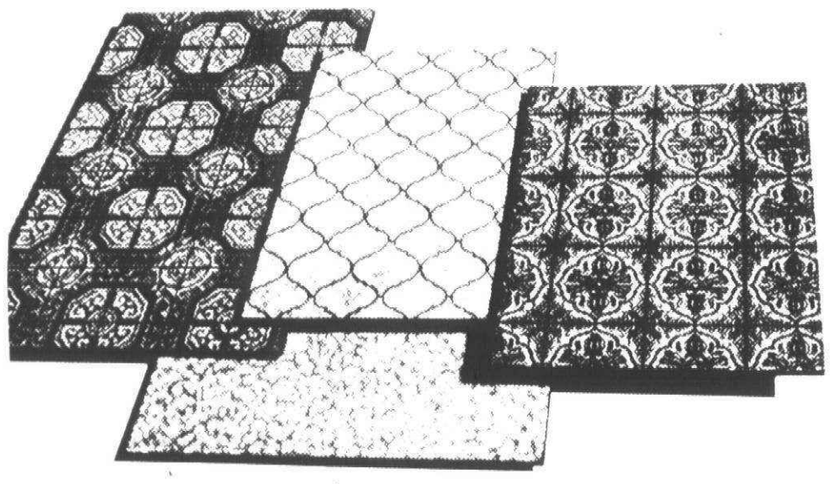

ARMSTRONG SUNDIAL™

Armstrong's lowest priced no-wax floor with the Mirabond wear surface for a long lasting shine. Exciting designs and colors! Stop waxing, and save $1.00 per sq. yd. Now!

BRING THIS COUPON INTO ANY LISTED STORE, BY OCT. 31, TO GET YOUR ARMSTRONG FALL FLOOR SHOW SAVINGS!

- NO-WAX FLOORS
- CUSHIONED FLOORS
- TEXTURED FLOORS

Right now... you'll find the floor you want... at the price you want to pay!

*Prices may vary by retailer

CLIP THIS COUPON!

SAVE $1.00* per square yard

on Armstrong Solarian or Armstrong Sundial

AT THE PARTICIPATING STORES LISTED BELOW!

*Offer good until October 31, 1977. Save $1.00 off retailers' regular price. Price may vary by retailer.

SEE ALL THE EXCITING ARMSTRONG NO-WAX STYLES AND COLORS ON SALE AT THESE PARTICIPATING STORES!

SAV-ON FLOORS
19362 Kelly Road
Detroit
521-8100

LACKEY FLOOR COVERING
4430 N. Woodward Ave.
Royal Oak
549-6550

TURNER-BROOKS, INC.
28811 John R.
Madison Heights
548-3400

DAVIS FLOOR COVERING, INC.
18245 W. Eight Mile
Detroit 535-1000 or 541-0190

CADILLAC FLOORS, INC.
19322 W. Warren
Detroit
271-4700

CASH-WAY TILE
6500 Roosevelt
Allen Park
381-4900
Also: Southgate, 282-1185 and Lincoln Park, 386-2290

VINYL CENTER FLOOR COVERING
23434 Gratiot Ave.
East Detroit
772-1960

NAVARRE CARPET & SHADE CO.
2840 Biddle
Wyandotte
AV 4-4242

DURABLE TILE
9601 Jos. Campau
Hamtramck
TR 3-2944

C & D FLOOR COVERING, INC.
21545 Harper Ave.
St. Clair Shores
778-5840

TILE IN STYLE
52980 Van Dyke
Utica
739-7006
East Detroit Location 771-6140

CIRCLE FLOOR COVERING
34228 Van Dyke
Sterling Heights
264-2591

TRASKAL FLOOR COVERING
14171 Gratiot Ave.
Detroit
DR 1-3332

A. R. KRAMER CO.
15986 Middlebelt Rd.
Livonia
522-5300

PLYMOUTH FLOOR COVERING
1180 Ann Arbor Rd.
Plymouth
453-2444
Livonia Location, 427-7120

RIEMER FLOORS, INC.
22988 W. Eight Mile
Southfield
353-4050

FLOOR FASHIONS OF CANTON
5854 Sheldon
Canton Township
459-6180

FAIRWAY TILE & CARPET, INC.
21 E. 14 Mile Rd.
Clawson
588-4429

MAIN FLOOR COVERING
1224 S. Main
Royal Oak
542-6600

HOUSE OF FLOORS
15390 Gratiot
Detroit
371-3474
Utica Location, 731-8140

JONES MODERN FLOORS, INC.
1142 S. Gratiot
Mt. Clemens
468-4021

AJAX FLOOR COVERING
32639 Ford Road
Garden City
427-6620

NEW YORK CARPET WORLD
ALL AREAS
CALL 353-0160 FOR LOCATION NEAREST YOU

O&E

Plymouth-Canton OBITUARIES

WINIFRED F. WILLIAMS

Services for Mrs. Williams, 65, formerly of Plymouth, were held recently at All Saints Epsicopal Church, Houghton Lake.

Mrs. Williams, who died Oct. 5, is survived by her husband, Ernest; daughters, Mrs. Sally Vasse of Flint, Mrs. Elizabeth Cline of Ill., and Mrs. Gwen LeGarie of Houghton Lake; sister Mrs. Belle Williams of Detroit; and four grandchildren.

KATHLEEN LARDIE

Funeral services for Mrs. Lardie, 84, of Plymouth, were held recently at Lambert Funeral Home. Mrs. Lardie, who died Oct. 8 in St. Mary Hospital, is survived by her daughter, Mrs. Marileen Peck; sister, Agnes Nichols; and four grandchildren.

HOWARD MELVIN POWERS

Services for Mr. Powers, 83, of Redford, were held recently at Lambert Funeral Home. He was buried in Riverside Cemetery. The Rev. P. David Jones officiated.

Mr. Powers, who died Oct. 13 at Veterans Hospital, Ann Arbor, is survived by his wife, Helen; daughter, Mrs. Jane Nelson; and two grandchildren.

READERS' FORUM

Bookseller makes point

Editor:

It appears to be necessary to clarify that my endorsement of the petition in support of the development of Forest and Wing was just that.

Based on the premise that if the caliber of work is equal to the recently erected units at Forest Place, it would seem to be more desirable than the existing blighted buildings.

Emphatically, I do not support an endorsement disputing the integrity of others who wish to examine further the implications of the development on the community as a whole.

HAZEL M. GIBSON
Plymouth Book World

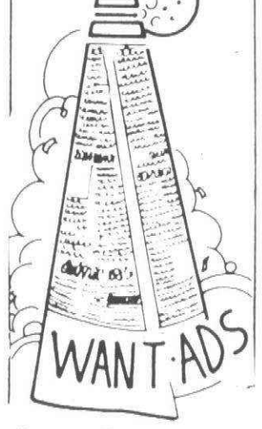

ACE CB RADIO
6865 MIDDLEBELT GARDEN CITY
522-7800 HRS. M-F 6 p.m.-9 p.m. SAT. 9-9 SUN. 1-4 p.m.
23 & 40 CHANNEL CB RADIOS
C.B. ANTENNAS
FCC LICENSED SERVICE
• EQUIPPED TO SERVICE • MOBILE ANTENNA MATCHING & CHECKOUT
• MOBILE INSTALLATIONS
HAM RADIO OPERATOR OWNED

AGEMY & SONS supermarket
"YOU TRIED THE REST, NOW BUY THE BEST"
CHECK OUR FOOD SPECIALS EVERY MONDAY IN THE OBSERVER & ECCENTRIC
OPEN M-F 9-10 SAT 9-9 SUN 9-6
33503 W. 5 MILE, CORN. OF FARMINGTON RD LIVONIA
261-6565

FLAMENCO
Flamenco Society of Michigan Presents
JUAN SERRANO
In Concert With
MARIA DEL CARMEN
and Dance Troupe
SATURDAY, OCTOBER 22 at 8:00 p.m.
SCHMIDT AUDITORIUM
Clarenceville High School
20175 Middlebelt Road
Livonia, Michigan
Advance Ticket Reservations
FLAMENCO SOCIETY
P.O. Box 801 Christy
Detroit, Michigan 48205
(313) 872-4965
Tickets available at the door
Tickets $5.00 Students $4.00

ATTORNEY-AT-LAW
REASONABLE FEES FOR
• Uncontested Divorce or Legal Separation (both spouses sign papers) $275 plus court costs
• Adoption, $250 plus approx. $20 publication costs
• Bankruptcy, individual, $250 plus court costs wife and husband, $300 plus court costs
Information regarding other types of cases furnished on request
474-7085

GARAGE DOOR OPENERS
BY ALLIANCE
Genie
MODEL GS 450
$168.88 INSTALLED
SOLID STATE CONTROLS
$175 IDIGITAL CONTROLS
1 YEAR WARRANTY
ANTENNA SERVICE CO.
WESTLAND 326-7575 PARTS & SERVICE PONTIAC 335-9079

FINE GIFTS and HALLMARK CARDS
Just Arrived, New Shipment of
Jewels by
TRIFARI
Bon Ton Shoppe
Downtown Farmington Center, Farmington
6 Mile & Newburg Center, Livonia
Westland Center, Westland
Brighton Mall, Brighton

Adler-Kay Quality KITCHEN CABINETS & VANITIES up to 50% OFF list prices at Factory Outlets
Don't be afraid . . . we'll show you how! Bring in your measurements and let our professionals plan your kitchen and show you how easy it is to do-it-yourself.

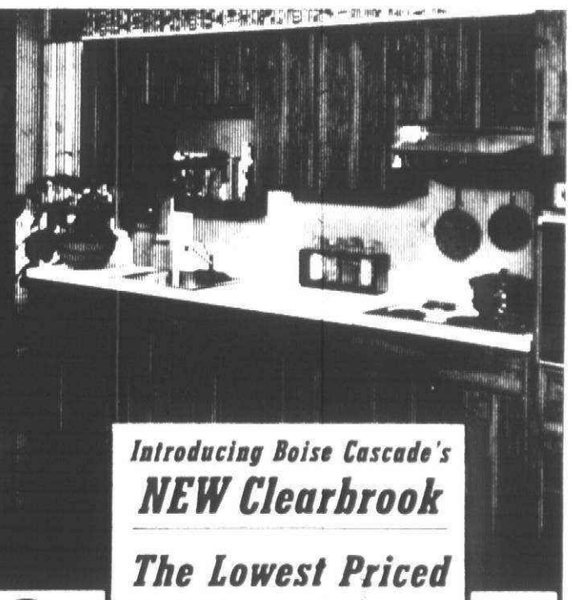

Introducing Boise Cascade's NEW Clearbrook
The Lowest Priced All-Wood Cabinet in Town
All-Wood Quality including drawers

• Adler-Kay, a famous name in kitchen cabinets, offers quality, beauty and tough construction in a choice of styles.
• Complete Kitchen Packages Available.
• Cultured Marbled Vanity Tops.
• Over 1,000 Cabinets in stock.
• Complete line Whirlpool Appliances.
• Cash & Carry (delivery available).

Boise Cascade Cabinets

See & Save on Boise Cascade's Top-Selling MISSION II Cabinets
Looks & quality create great demand for this all-oak cabinet.

S&H GREEN STAMPS
5000 S & H GREEN STAMPS with every purchase of $400 or more
50 FREE S & H GREEN STAMPS with every A-K quotation
Offers valid while stamp supply lasts or on purchases through 11-23-77.

Save UP TO 30% off list prices on Graber, Stacy, Louver-Drape & Levolor Decorative Blinds
1" BLINDS • VERTICALS
WOVEN WOOD SHADES
Residential & Commercial
We measure — no charge. We install — nominal charge.

Adler-Kay Factory Outlets
Main Warehouse...8234 TELEGRAPH
mile south of I-94, Taylor, 291-2111
Livonia Outlet...33606 PLYMOUTH
at Farmington Road, Livonia, 525-7711
OPEN: M-W-Th 9 am - 8 pm; Tu-Fri 9 - 4:30; Sat 9 - 4
master charge
BANKAMERICARD

Western suburban soccer stats

Following are records of teams competing in the Western Suburban Soccer League, fall season.

Boys 10 and Under—Div. 1

Farmington Flyers, 6 wins-0 losses-0 ties, 12 points; Livonia Scorpions, 5-1-0, 10; Plymouth Chargers, 3-2-1, 7; Livonia 3, 3-3-0, 6; Plymouth Cougars, 2-3-1, 5; Livonia Bluestreaks, 2-4-0, 4; Farmington Cougars, 1-5-0, 2; Northville Arsenal, 1-5-0, 2

Boys 10 and Under—Div. 2

Livonia Foxes, 5-0-1, 11; Livonia Thistles, 5-0-1, 11; Livonia Grasshoppers, 4-1-1, 9; Farmington Hawks, 4-2-1, 7; Plymouth 4, 2-4-0, 4; Northville Black Knights, 2-4-0, 4; Plymouth 3, 1-5-0, 2; Northville Rowdies, 0-6-0, 0

Boys 10 and Under—Div. 3

Livonia Spartans, 6-0-0, 12; Livonia Trojans, 5-1-0, 10; Northville Hotspur, 4-1-1, 9; Livonia Jaws, 3-2-1, 7; Farmington Falcons, 3-3-0, 6; Plymouth Tornado, 1-5-0, 2; Plymouth Chargers, 1-5-0, 2; Northville Cosmos, 0-6-0, 0

Boys 10 and Under—Div. 4

Livonia Stingers, 6-0-0, 12; Livonia LesVerts, 4-1-1, 9; Livonia Cardinals, 3-1-2, 8; Northville Rovers, 2-1-2, 6; Plymouth 7, 3-3-0, &; Northville Tornado, 1-5-0, 2; Plymouth 8, 0-4-1, 1; Farmington Eagles, 0-4-0, 0

Boys 10 and Under—Div. 5

Northville United, 5-0-0, 10; Garden City, 5-1-0, 10; Farmington Flames, 4-1-0, 8; Plymouth Jaguars, 3-1-1, 7; Plymouth 9, 3-2-1, 7; Livonia Bombers, 1-3-1, 3; Livonia Panthers, 0-4-1, 1; Livonia Chargers, 0-5-1, 1; Redford, 0-4-1, 1

Boys 12 and Under—Div. 1

Farmington Flyers, 5-1-0, 10; Livonia Magicians, 4-1-0, 8; Livonia Wildcats, 4-1-0, 8; Northville Arsenal, 4-2-0, 8; Livonia Devils, 2-2-1, 5; Livonia United, 2-3-0, 4; Northville United, 1-4-0, 2; Plymouth Celtic, 0-3-1, 1; Farmington Cougars, 0-5-0, 0

Boys 12 and Under—Div. 2

Livonia Flames, 6-0-0, 12; Livonia Knight Warriors, 5-0-0, 10; Livonia Jaguars, 4-1-0, 8; Livonia Scorpions, 4-1-0, 8; Farmington Flames, 3-3-0, 6; Plymouth Flames, 1-4-0, 2; Plymouth Superstars, 1-4-0, 2; Northville Hotspur, 0-5-0, 0; Northville Rowdies, 0-6-0, 0

Boys 12 and Under—Div.3

Livonia Vikings, 4-2-0, 8; Livonia 10, 3-1-1, 7; Farmington Eagles, 3-1-1, 7; Plymouth Devils, 3-1-1, 7; Garden City, 3-2-1, 7; Livonia 9, 3-2-0, 6; Livonia Rowdies, 1-3-1, 3; Northville Tornado, 0-4-1, 1; LYSC, 0-4-0, 0

Boys 14 and Under—Div. A

Livonia 2, 5-0-0, 10; Farmington Flyers, 5-1-0, 10; LYSC, 2-2-2, 6; Livonia Dragons, 0-2-3, 3; Plymouth Reds, 1-4-0, 2; Northville Hotspur, 0-4-1, 1

Boys 14 and Under—Div. B

Garden City, 6-0-0, 12; Livonia Spikers, 6-0-0, 12; Livonia 1, 5-1-0, 10; Farmington Flames, 4-2-0, 4; Plymouth 2, 2-4-0, 4; Farmington Hawks, 2-3-1, 5; Livonia 2, 1-3-1, 3; LYSC, 1-4-0, 2; Northville Arsenal, 1-5-0, 2; Redford, 0-6-0, 0

Boys 16 and Under—Div. A

Northville Arsenal, 3-0-0, 6; Plymouth Steelers, 2-2-1, 5; Livonia Arsenal, 2-2-0, 4; LvSC, 1-2-2, 4; Farmington Flyers, 1-3-1, 3

Boys 16 and Under—Div. B

Garden City, 3-1-1, 7; Ann Arbor, 2-1-0, 4; Livonia, 2-3-0, 4; Plymouth, 1-3-1, 3

Boys 19 and Under

Plymouth Vikings, 5-0-1, 11; LYSC, 5-0-1, 11; Farmington Flyers, 3-3-0, 6; Redford, 1-3-1, 3; Lake Shore, 1-4-0, 2; Livonia Eagles, 0-5-1, 1

Girls 10 and Under

Plymouth, 5-0-0, 10; Livonia Cardinalettes, 5-0-0, 10; Livonia Barbies Beauties, 4-1-0, 8; Livonia Green Machine, 4-1-0, 8; Northville Rovers, 1-3-1, 3; Farmington Furies, 1-3-0, 2; Northville Panthers, 0-3-2, 2; Livonia Stingers, 0-5-1, 1; Northville Foxes, 0-4-0, 0

Girls 12 and Under

Livonia Blue Streaks, 4-0-2, 10; Northville Rovers, 4-0-2, 10; Livonia Bobcats, 3-1-3, 9; Farmington Furies, 2-2-2, 6; Plymouth Demons, 2-3-1, 5; Northville Foxes, 2-4-0, 4; Livonia Vikings, 1-4-1, 3; Garden City, 0-5-1, 1

Girls 14 and Under

Plymouth Jan's Jocks, 5-0-0, 10; Farmington Furies, 5-1-0, 10; Livonia Pulice's Possey, 4-2-0, 8; Livonia Green Machine, 3-2-0, 6; Farmington Celtic, 3-2-0, 6; Livonia Chargers, 1-3-1, 3; Northville Rovers, 1-5-0, 2; Northville Foxes, 0-3-2, 2; Garden City, 0-4-1, 1

Girls 19 and Under

Livonia Rowdies, 5-0-0, 10; Farmington Furies, 5-1-0, 10; Farmington Fillies, 3-3-0, 6; Plymouth, 2-3-1, 5; Livonia Chargers, 1-4-1, 3; Garden City, 0-5-0, 0



Look for local team coverage in your hometown newspaper

IN THE POCKET

By W.W. EDGAR

One of the most unusual series of the entire bowling season thus far was contributed by Jane Barnes in one of the women's leagues at Mayflower Lanes.

She rolled a 300 the hard way. It took her three games to do it as she had one of the rarest of the rarities—a 100 triplicate.

None of the bowlers on the shift ever had seen such a series and the veterans in the other leagues also claimed they never had seen it before.

Midge Poshkat, who clerks at Westland Bowl, claimed she never had heard of a 100 triplicate and remarked, "That's certain;y doing it the hard way."

WHAT'S IN A NAME? Carl Bowling lived up to his monicker at Westland when he put together games of 222, 243 and 267 for a 732 in the men's league. He carries a 185 average.

While Carl was posting his big series Walt Kwiatkowski had a 253 in a 615 series. It was his first series in double-century figures.

Scoring hit a new high in the Little Caesar 's league when 84 games of 200 or better were turned in.

Patty Rizzo showed the way for the women with a 680 series gained on games of 200, 225 and 255, which was the high game for the league.

On the men's side, Mike Chapman was high with a 234 in 671. Right behind him came Jerry Pomczak with 251 in 666 and Jay Dishong with 233 in 660.

Other scores among the ladies in this popular circuit included Kathy Johnson with 572, Julie Zimmerman with 569, Jean Esso with 567, Virginia Luek with 554 and Margy Brothers with a 554. In the bowlerettes League, Sandy DeSmitt was high with a 229 in 525.

Bowling's 732 in the men's league enabled his four-man team to post a 2490. The other members were Humbert Beal with 622, John Hurley with 630 and Pat Coshatt with 506.

MARGE KROPACEK, the Plymouth housewife who bowls in four leagues each week, had an unusual day last Monday.

In the afternoon, she had a 231 game in a 591 series to pace the west side proprietors traveling league at Country Lanes. Then, in the evening, she went to the other extreme in the Bowlerettes where she slumped to a 433. This was an unusual series, too, in that she didn't have a miss.

In the men's division of the proprietors traveling league, Fran Livcsy was top with 634.

Meanwhile, in the regular Friday night junior house at Country Lanes, Mike Juzon showed the way with a 657, thanks to a middle game of 246.

THE GIRLS had a great time at Mayflower Lanes and turned in some unusual bowling.

Carol Paleszewski converted the 4-7-9-10 split on the way to a 573 to gain top honors. She was followed by Carol Westcott, who had a 214 in 547, and Doris Brown, who converted the 4-6-7-10 for a 218 in a 535. Joe Wolynick had a 593 for the men.

OVER AT Garden Lanes, Wes Knist paced Joe D's league with a middle game of 242 in a 653 series. In the Moose League, Bill Montgomery Sr. showed the way with a 629.

JACK MONTIETH was the big gun in the K. of C. league at Woodland Lanes. He rolled a 251 game to beat Jerry Miller by three pins.

The juniors also turned in some fancy bowling. Doug Lobb, a 12-year-old with a 128 average, had games of 233 and 197 for 410.

First Class Coats



20% OFF

SELECTED GROUPS

Plenty of warmth, lots of style, and a great price....that's what you want from a coat. And, that's what you get during O'Brien's first class coat sale. You'll find selected groups of winter coats in a great variety of handsome styles at 20% savings. First Class coats at O'Brien's...long on looks, easy on your wallet.

O'BRIEN'S

*GRANDLAND *NORTHLAND *LIVONIA

For Family Fall Fun
A Cornucopia of Crafts:
DOLL MAKING WEEKEND
OCT. 22 & 23 from 10 a.m. to 6 p.m.



Another first for the Village! Demonstrations and discussions about making china head, corn husk, rag, and apple head dolls by skilled doll makers. Plus some 20 additional crafts. Also enjoy: antique train rides; visiting homes of famous Americans; donuts and tangy chilled cider, by the glass only, fresh from our Cider Mill.

COMING UP NEXT
Glass Making Weekend—Oct. 29 & 30
Greenfield Village
Dearborn, Michigan

Attention
Do-It Yourselfers



Let Heat Loss Control Corp.
Show you how you can insulate your home for less than $500*
* 1,000 sq. ft. ranch with brick veneer walls. Other homes slightly higher.

insulspray® foam insulation
Reduces heat loss in your home.

CALL TODAY
and ask for our Homeowner Cooperative Plan

HEAT LOSS CONTROL CORP.
BORDEN
261-0430

ANNOUNCING
the opening of their new office
General Family Dentistry
DR. JEFFREY FORREST & DR. MARVIN FORREST
525-7616 525-3515
Orangelawn Professional Center
10535 Farmington Road
Livonia, Michigan 48150
Between Plymouth Road and Orangelawn

BARGAINS in your hometown newspaper

DO YOU KNOW AN ATTORNEY?
- DIVORCE-uncontested $175.00 plus costs and filing fees.
- WILLS -simple $50.00
- REAL ESTATE CLOSING Residential $75.00
- TRAFFIC VIOLATIONS
- CRIMINAL MATTERS

* No Fee for initial consultation
LAW FIRM OF
DELL'ORCO, PALAZZOLO & JAFFE
29433 Southfield Rd.
Suite 108
Southfield, Mi. 48076
Phone: 557-0710

NOW OPEN DAILY 10 a.m. to 8 p.m.

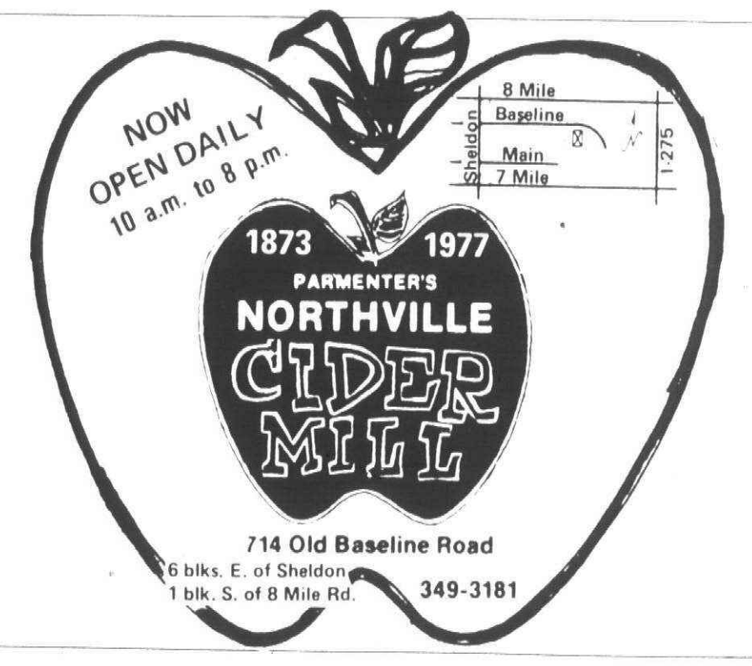

714 Old Baseline Road
6 blks. E. of Sheldon
1 blk. S. of 8 Mile Rd.
349-3181

NOW!
SPACE AGE TECHNOLOGY HAS DEVELOPED THE CRIME PREVENTION SYSTEM THAT EVERY HOMEOWNER CAN AFFORD.
PREVENT BURGLARIES
STOP BURGLERS! STOP VANDALISM!
PROTECT YOUR FAMILY AGAINST FIRE!
Give your loved ones the protection they deserve.
Call us now for a complete no-obligation demonstration.
TRC The Ruston Corporation
24901 Northwestern Hwy., Southfield, Mi. 48075
353-2434

Insulate NOW with BORDEN insulspray®
Insulate Your Walls with Foam Insulation

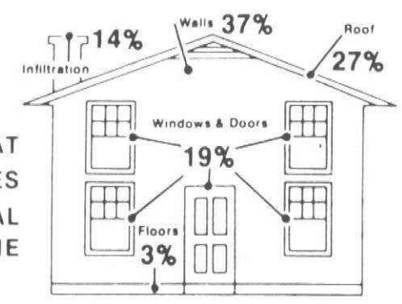

WHERE HEAT ESCAPES IN A TYPICAL HOME

Ask about these benefits:
- Has a high 'R' factor of 4.8 per inch
- Does not settle
- Fire retardent
- Pest and mildew resistant
- Non-toxic
- Has sound absorption qualities
- U.L. Certified

Insulspray is a registered trademark of Borden, Inc.
BORDEN
Frost-Guard Insulation Inc.
336-8100
A Certified Dealer From BORDEN
A NAME YOU KNOW and TRUST

RUG ABUSE



Rent-a-scrub, wash machines, shakings, beatings, clubbings can-o-chemical dousings and just plain neglect. All these so called cleaners are taking the life of your rugs. Stop this abuse. No matter if it's an elegant oriental, braided or work-a-day area rug - revive them the gentle, natural way ...

FERGUSONS RUG RESTORATION

Fergusons will clean your rug through and through, front and back without violence! Just drop it off at our convenient location or on orders of $15.00 or more we'll send a rug rescue truck for a pick-up.

Prices start at $3.00 per rug. A small price to pay for a life.

Located in Livonia Commerce West Office Complex
5 MILE, FARMINGTON, SCHOOLCRAFT, MERRIMAN, PLYMOUTH
Ferguson RUG RESTORATION
32485 SCHOOLCRAFT LIVONIA, MICHIGAN
525-1220

TELEVISION SERVICE SPECIAL ONLY $5
We will pick up your television set, bring it to our shop and have it checked by our TV experts. You will then be notified by telephone of the cost of repair. If you decide not to have it repaired we will return it to your home. All for only $5.
SPECIAL! CHANNEL MASTER AUTOMATIC ROTOR
model 9512A
$36.95



STA-RITE TV
28915 JOY RD. WESTLAND PHONE 525-5450

editorial opinion

Running bulls not Michigan's tradition

In Spain, bullfighting is a part of the people's psychology and even religious tradition. A Spain without bullfighting is unthinkable, and we in suburban America will not presume to judge Spanish tastes.

Bullfighting's origins are misty, but it appears to be connected with the Middle Eastern religion of Mithraism, once a rival of early Christianity.

Mithra's slaying of a bull is the central event of this Persian-born religion, in much the same way Jesus' resurrection is the central event of Christianity.

Mithraism, popular among Roman soldiers, found its way across North Africa and into Spain. A place in Spain that is now a bullring was once devoted to the religion of Mithraism.

In one version of its religious practice, worshippers tied down a bull on an elevated grate, then sliced it to make it bleed. The worshippers then stood underneath the grate and let the bull's blood drip on them, the theory being that they would gain the bull's strength and brave qualities.

ERNEST HEMINGWAY once wrote that bullfighting isn't really a sport. It's a religious ritual.

Hemingway didn't necessarily refer to the religion of Mithra. He was referring to the exact way a bullfight is conducted and the spiritual qualities inherent in it.

A bullfight can be compared to religion in other ways. There are the banderillero, the picador and the matador—much like the levels of priesthood in a religion. There is the sacrificial quality in the killing of the bull.

It is no sport, for the outcome is never in doubt, any more than there is any doubt of the fate of a lamb on the altar in another religion. The bull will die; and the question is only: How well?

Spain today is a Catholic nation, though its bishops are frequently at odds with Rome, but the psychological hangover from the religion of Mithra is still alive, for there is nothing to weaken it. And so, what was once a religious practice has ingrained itself into that nation's collective psyche.

And as we said, that's Spain's business. We will not criticize.

BULLFIGHTING isn't even considered a sport in Spain. The literal translation of the Spanish term is "running the bulls."

It's hardly combat. Biologically, the herbiovore bull has more in common with the sheep and the llama than with a predatory, killing animal such as the tiger or the grizzly bear.

A bull is hardly a fighter in his herd. Separate him from the herd, however, and he becomes frightened—and charges. What the spectator sees, then, is not a bull looking for a fight or for a prey to eat but a frightened grass-muncher who is going to be executed for fun and profit.

WHAT PROMPTS these reflections on bullfighting is the proposal of some entrepreneurs to stage bullfights in our backyard, the Pontiac Silverdome.

"Running," fighting, taunting, goading and slaying bulls isn't in Michigan's religious tradition or collective psyche.

A few among us might enjoy the spectacle— just as some among us would see the movie "Snuff" or shout "Jump!" to a potential suicide perched on a 10th floor window ledge.

But the overwhelming majority of us would prefer not to have our society tainted with such use of animals. We have football, and that's rough enough. Besides, football players are volunteers, not sacrificial bulls.

Who's coming home?

Something that has always puzzled us about high school homecoming events is, why are they called "homecoming"?

Who's coming home? Certainly, not very many alumni. The alums will show for a class reunion, and some of the recent graduates who are still around town will attend, but rarely does anyone else come home for the homecoming event.

The practice appears to have been copied from the universities, and even there it's not well named. At a big university, the alumni are showing up for football games all the time and holding reunions all the time, not just on homecoming weekend.

Homecoming is, however, a fun time for the present student body at any high school. There are contests, floats and displays which show great ingenuity, a dance and maybe a queen contest.

To their credit, the queen contests are several steps above the traditional sexist "beauty" contest; for a homecoming queen is usually selected by the students and must be someone who is personally respected, as well as cute. Indeed, the four finalists in one area school were all members of the National Honor Society.

So we of the old guard will wish the high schools "Happy homecoming." It's the youngsters' celebration.



Metro Detroit residents prefer the comfort and convenience of the personal passenger automobile for going to work early in the morning.

Public buses: a tale of 2 metropolises



Tim Richard

First, you have to get an idea of the numbers. Two metropolitan regions: Atlanta and Detroit. Each one covering three counties.

Metropolitan Atlanta's population is 1.5 million; metro Detroit's, 4.5 million.

Got the general picture? The same kind of geographic layout, but metro-Detroit has triple the population.

Given that kind of population density, which do you suppose would have the greater need for, and the better developed, public transportation system?

It turns out to be Atlanta.

LARRY SALCI, the young man from Troy who runs the Southeastern Michigan Transportation Authority (SEMTA), came back from a three-day trip to the commercial capital of the South hugely impressed with MARTA, which isn't the name of an opera but the initials of the Metropolitan Atlanta Rapid Transit Authority.

Remember, now, we're talking about a region with one-third the population of ours. MARTA is carrying 79 million riders a year, while SEMTA and D-DOT combined are hauling only a shade more than that—88 million.

Mickey Meltzer, SEMTA's intergovernmental relations man, chipped in this revealing observation: "Transit is part of the mainstream in Atlanta. People talk about it. They know it. They're very positive about it."

The trend is incredible: D-DOT is losing riders at the rate of 10 per cent a year since 1970. Since 1972, MARTA's ridership is up 22 million, which is nearly a 40 per cent leap in five years.

PUBLIC TRANSIT in Michigan is getting something like one-half of one cent of the gasoline tax; in addition, a recently enacted increase in auto license and transfer fees goes to SEMTA.

Those taxes are relatively invisible, especially the license and fees increases. It would be politically dangerous to put those out where the voters could see them or vote on them—or so our legislators believe.

Atlanta's voters looked the ballot in the eye and voted a one per cent sales tax for their transit system. At the moment, that system is entirely buses, but construction is under way on 14 miles of rapid transit, which is to open in December of 1978.

Meanwhile, the bus fleet wins Atlanta honors. The convention Salci attended gave MARTA accolades for operations. "They pulled a bus off the road just because it was dirty," Salci said, marvelling.

He's proud, however, of the improvments going on at SEMTA in the maintenance department. SEMTA has a brand new terminal on Maple Road in Troy and has another under construction in Inkster to serve western Wayne County. The new operation will put everything under a single roof, which will mean better maintained and cleaner buses for suburbanites.

SO WHAT'S the difference between metro Atlanta and metro Detroit?

Both have their first black mayors. Both have some "tension," as Salci phrases it, between central city and suburbs.

"But Atlanta has taken the first step," the SEMTA general manager added. Moreover, the people there don't think of the city as dying. (Actually, while suburbanites here tend to think of Detroit as pretty well shot, ol' Motown has begun to do some startling convention business.)

One might dismiss this talk as the mere fulminations of a few rapid transit zealots, except for one thing: On my way to the breakfast meeting with Salci, I drove north on Telegraph Road. Southbound traffic at that hour was bumper-to-bumper from 13 Mile almost to Maple—some 2½ miles. My quick survey showed three-fourths had only a single passenger.

Salci tells me Atlanta's expanding bus system has resulted in 17,000 fewer cars on local freeways during peak hours.

Adventures of a flying tour leader



Eccentricities

by HENRY M. HOGAN, JR.

It's very hard to believe, but statistics show that only 18.3 per cent of all Americans have ever flown in an airplane.

Freddie Laker, the British promoter, is trying to change all this by offering flights from New York to London for $136.

While men in certain types of businesses are flying every day, the cost of flying a family to a vacation hideaway has discouraged a lot of people. It really shouldn't, because packages are available that can make it cheaper to take the family to Europe than some of the most attractive places in the United States.

Part of the problem is the bewildering number of fares: Most people are unaware of the true bargains in the world of travel.

WITH THE NEW Advance Booking Charters (ABC), people can fly the regularly scheduled airlines at low rates without belonging to any large groups, providing they know the rules.

In the old days, the only way to get a packaged low rate was to belong to an affinity group—an organization formed for a reason other than travel purposes that put travel packages together for its members.

Our papers used to have an affinity group that sponsored tours all over the world. My wife and I were tour leaders, and that made travel pretty exciting.

Our first trip was to the Orient. One problem with an American traveling in the Orient is the language. The signs are written in Oriental characters so you can't even try to translate them. Very few of us had taken Chinese or Japanese in school.

There were 30 persons in the group, and most were women. This is true of most tours because there are a lot of single women who like to travel but who don't like to travel by themselves.

THE MAIN JOB of a tour director is to count the baggage each time you move from place to place, collect passports and tickets every time you go through customs, and count heads every time you get on a bus, train or plane.

Our first flight took us from Detroit to Tokyo by way of Minneapolis, Portland and Anchorage. It took 23 hours.

Our first destination was Hong Kong, but the airline unloaded everyone in Tokyo and put them up in a hotel for eight hours before resuming the flight.

The next morning, as we re-boarded our plane, I counted heads, and two women were missing. Panic set in as I ran up and down, checking all the other planes in the airport. I found them sitting, talking quietly, on a plane headed for Singapore.

ANOTHER TIME and another trip had us in Madrid, Spain. At about 10 o'clock on a Saturday night, one tour member had his passport stolen at the bullfights. We were scheduled to leave for Rome at seven the next morning. You can't leave or enter countries normally without a passport.

The American Embassy was closed, but I finally tracked down the duty officer, who was having a dinner party at her apartment.

She told me what was needed for a new passport but said there was no way to get a new one issued before Monday. If the tour member didn't travel with us, his air fare would immediately jump about $700.

We finally got his picture taken in a night club, got a very understanding vice-counsel to meet us at the embassy after midnight and got everyone aboard the next morning.

Our experiences were fun and interesting, but the need for the affinity group for travel has passed, and so ended our tours.

Since travel is so broadening, it will be interesting to see how many people start using airlines now that the prices are a bargain.

Concert pianist

Dan's way: new career at 50

Outside a bright October sun weakly challenged a crisp northern breeze that sent russet leaves tumbling along roadways.

And at Pontiac's Silverdome, the Detroit Lions were on their way toward a 10-6 victory over the Green Bay Packers.

Inside the quaint front door, standing in the lobby of historic Botsford Inn in Farmington Hills, was Dan Burger, dressed in black formal attire, greeting friends.

It was just minutes before innkeeper John Anhut would appear before Dan Burger's friends. Burger, Anhut explained, was about to present a concert, and it was the Allen Park resident's intent to launch a piano concert career.

HIS SELECTIONS included the "Sonata Quasi Una Fantasia" and the Sonata No. 8 ("Pathetique"), both by Ludwig van Beethoven; a medley of George Gershwin tunes; Frederic Chopin's Nocturne in E flat; Sergei Rachmaninoff's Prelude in C sharp minor; and Debussy's "Clair de Lune."

If one understands that Rachmaninoff is Burger's favorite composer, one can understand how the 50-year-old Chrsyler employee attacked the 15½-foot-long Steinway grand piano.

With Beethoven and Rachmaninoff, Burger unleashed the passion that spurred him to sustain an interest in the piano that began 38 years earlier.

With Chopin and Debussy, he revealed a delicate tenderness that would have helped develop the nuances intended by Beethoven and Rachmaninoff.

As an encore, Burger presented a classicized version of the popular song "My Way."

FOR THE CONCERT, indeed, was symbolic of the pianist's doing it his way. His style, the presentation of a piece he composed for his wife entitled "Barbara's Love Theme," and an excerpt from another Burger composition entitled "Germanatia" reflected his individuality.

For many, Sunday was the crisp awakening of fall, but for Dan Burger and his wife Barbara, it was the spring of a new career he hopes will bring him fame as a concert pianist.

He does not hide the fact. That is his goal. And for the rest of us who, when we pass a half-century, think fall is upon us, he is symbolic of spring.

Whether or not he succeeds as a concert pianist matters only to Burger at this point. What is significant is that he is doing it his way.

—JOHN W. REDDY

A Division of
Suburban Communications Corporation

Philip H. Power
Chairman of the Board

Richard D. Aginian
President
Chief Executive Officer

Canton Observer

Craig Piechura
Editor

461 S. Main Street
Plymouth, MI 48170
(313) 459-2700

John Reddy, General Mgr.
Arthur Langer, Advertising Director
Fred J. Wright, Circulation Mgr.

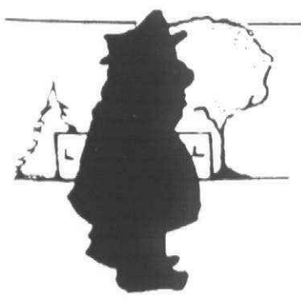

The Stroller

Easy $$ season

By W. W. EDGAR

In the mail the other day came one of the most surprising letters The Stroller ever has received during his long journey along the journalistic trail.

It was a letter from the J.L. Hudson Co. telling him he was being offered a "holiday money card" in the amount of $600 that could be used any time between now and Jan. 31. More than that, the letter stated that if he accepted, he wouldn't be billed until February of 1978.

Never had he heard of anything like this, especially from the J.L. Hudson Co., whose credit tag at one time was one of the highest marks of prestige a person could possess.

Now, of all things, it wasn't the solicitation of a credit card but the offering of $600 to be spent at any time during the holidays with an extra month's credit.

How times have changed!

WHEN THE Stroller came to Detroit from his little hometown in Pennsylvania some years ago, one of the first things he learned was that big, expensive automobiles or fancy clothes were not the sign that one belonged among the prestigious citizens of the city.

The real badge was a J.L. Hudson charge account. And one guarded the charge coin with his life. Unless someone interceded for you to obtain the coin, one would have to pass a test—obtain several sponsors, preferably bankers, and even a letter from the minister of your church before the coveted bit of metal would be issued.

Fortunately, The Stroller was honored with one after he was here only a short time. And here is how it happened.

As a memper of the Free Press sports department, he became friendly with a chap named Sam Levinvon, now long gone, who was in charge of the sporting goods department of the T.B. Rayl Hardware Store in the downtown area.

On a friendly visit to the store one day, Sam asked him if he had applied for a charge coin at J.L. Hudson's, adding, "They are very hard to get."

When The Stroller told him he had not applied, Sam suggested that he pick up some trinket in the hardware store that afternoon and charge it.

"Come in before the end of the month and pay for it," Sam said, "and that will make you one of our charge customers. Then, when you apply for a coin at Hudson's, they will ask you if you have credit at any other store. When you tell them you have one at T.B. Rayl, your request will be honored. You see, all the downtown stores work together."

THAT'S EXACTLY what happened. And for years on end, that charge coin at Hudson's, along with the manner in which The Stroller got to join the prestigious group that possessed them, has been one of the favorite tales of his experience as a small town boy in a big city.

Along with the letter from Hudson's the other day came several others that proved how far the world has turned when it comes to doing business. There was a card from Montgomery Ward that offered an eight-piece kitchen set if the card were used during the holiday season. Another was from the Mobil Oil Co. with a large catalog of gifts that were reserved only for credit card holders.

It seems that during this flood of credit cards, there is a new one in the mail each day. And so great has the use of credit cards become that paying cash no longer places you in a select class of customers.

That was brought home to The Stroller several years ago during a visit to Sanibel Island in Florida. When he was ready to visit friends in other areas of the state, he applied at a car rental station for the use of an automobile.

ATTENTION!
ASTHMA SUFFERERS
FIGHT BACK & BREATHE EASIER WITH
"ASMA-TABS™"

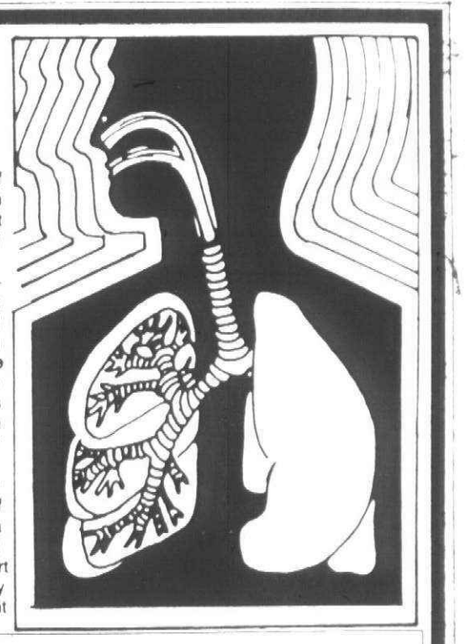

Asthma attack! Many thousands of Americans know the suffering it can bring. There's that heavy, tight, can't breathe feeling that demands relief fast!
That's exactly why we offer ASMA-TABS™, a medically-proven formula that combines three proven and potent asthma-fighting ingredients in easy-to-take tablet form. Yes, the ASMA-TABS™ formula has been proven medically-effective by thousands of people like you who suffer, the wheezing, the tightness, the loss of breath Asthma brings.
ASMA-TABS™ is distributed solely by the Pharmaceutical Corporation of America. So, don't let an Asthma attack get the upper hand. Get ASMA-TABS™ and fight back! Start fighting back by ordering your supply of ASMA-TABS™, use the convenient coupon below

ORDER FORM:
Please Rush Me:
..... bottles of 50 ASMA-TABS at 2.98 each
..... bottles of 100 ASMA-TABS at 4.98 each
NAME.....
ADDRESS..... CITY.....
STATE.....
Enclosed check or money order and mail to
PHARMACEUTICAL CORP. OF AMERICA
18211 JOY ROAD, DETROIT, MICH. 48228
Sorry no C.O.D. or stamps accepted
add 50¢ FOR POSTAGE

Rite CARPET
Featuring America's Finest Carpet Mills. Largest Selection in the Area. Choose from Lees, Wunda Weve, Bigelow or Cabin Crafts
7 Mile at Middlebelt across from Livonia Mall 476-8360
8497 W. Grand River Outside Brighton Mall 1-227-1314

GARAGE DOOR OPERATORS
Genie 450D
CRYPTAR II DIGITAL CONTROLS
$175.00 installed
1 Year Warranty — Any Suburb
ALLIANCE AUTOMATIC DOOR CO.
358-3833 SOUTHFIELD

Come on over to our house!
Michigan's Largest Ethan Allen Dealer
the Hearthside
LIVONIA UTICA SOUTHFIELD

Glidden



Buy 1st Gallon Spred Latex Flat Wall Paint at regular price
$8.99
2nd Gallon
$1
Wide variety of washable colors

Buy 1st Gallon Spred Latex Low Lustre Enamel at regular price
$11.99
2nd Gallon
$1
Durable finish for walls and woodwork
CUSTOM COLORS SLIGHTLY HIGHER

designer wallcovering 10% to 30% off
thousands of patterns and colors. All books reduced.
This is but one of the moods you can create from our tremendous selection of wallcoverings. Sample books available. Decorating advice, cost estimates, and how-to-do advice FREE!

Early American

spred roller kit SAVE $3.99 $4.00
disposable paint tray liners SAVE 40¢ 4 FOR $1.00
masking tape ¾" x 60 yds SAVE 50¢ 2 ROLLS $1.00
plastic drop cloth 1 mil HEAVY DUTY SAVE 98¢ 2 FOR $1.00
Tru-edge paint trimmer SAVE 69¢ $1.00 EACH

SALE THRU... NOV. 9TH **Glidden** PAINT • WALLCOVERING
"STORES YOU CAN BE LOYAL TO"
15970 Middlebelt (Between 5 & 6 Mile Rds.) **525-4350** **LIVONIA**
Daily 9-6 Mon. & Thurs. 9-9 Sat. 9-6

No matter how you look at them



the greatest shoes are
FLEET-AIR SHOES
Hershey's SHOES
29522 Ford Rd. Garden City
½ Blk. West of Middlebelt
Plenty of FREE PARKING In Rear
GA 2-1771
Bankard - Visa Master Charge Diners Club
Join Our Family Shoe Club
M. - Th. - Fri. 9-9 Tues. - Wed. - Sat. 9-6

SALE SALE SALE SALE SALE
20-30% SAVINGS
on all **ARMSTRONG Solarian**
"The No-Wax Floor"
- Designer Sol
- Solarian
- Sundial
- Premier Sundial
- Coronelle

CARPET SAVINGS!
- Burlington House
- Calloway
- Barwick

in Sculptured Shag Plushes, Shags, Saxony

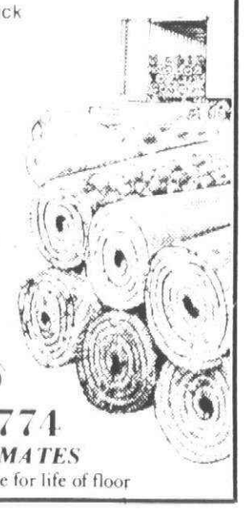

For the best in flooring...
PRESTIGE FLOOR COVERING
8039 Middlebelt (bet. Joy and Ann Arbor Trail)
261-4774
FREE ESTIMATES
Installation Guarantee for life of floor

We'll Clean Your Living Room and Hall for only $19.95



each additional room $11.95
Steam Cleaning also available at a reduced rate
All Work Guaranteed in writing
Licensed Dealer
Scotchgard
REID
CARPET & UPHOLSTERY CLEANERS
CALL FOR APPOINTMENT **533-0665**

Joe's Produce



THURS., FRI. & SAT. OCTOBER 20, 21, 22

AUTUMN SPECIALS



Extra Fancy Michigan
APPLES
By the pound or bag
• JONATHAN • MAC INTOSH
• CORTLAND • RED DELICIOUS and others

Fancy California CRISP **LETTUCE** 39¢ head
SWEET **APPLE CIDER** $1.89 gal.
New Crop IDAHO **BAKERS** 10 LBS./$1.19

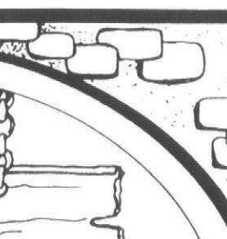

CHIQUITA **BANANAS** 19¢ lb.



JOE'S PRODUCE
33152 West Seven Mile, Livonia
477-4333
Just East of Farmington Rd.
Mon thru Sat. 10-7 • Sun 10-5

Byrd's Choice Meats
WEEK-END SPECIALS
THURS., FRI., & SAT. OCTOBER 20, 21, 22



USDA CHOICE
BEEF SIDES
processed and frozen **95¢ lb.**

FILET OF SOLE $2.39 lb.
Boneless Rolled **PORK LOIN ROAST** $1.89 lb.
Bonelss **STRIP LOINS** $2.98 lb. uncut; cut and trimmed $3.19 lb.
Lean **GROUND BEEF** from **CHUCK** 99¢ lb.
Boneless **CHUCK** Crock pot **ROASTS** 99¢ lb.



33066 W. Seven Mile Rd.
next to Joe's Produce
478-8680
13982 Merriman Road
Just North of Schoolcraft
427-7170
See us for New Ideas in Special Meat Items

American Home Center



If she can build a brick wall, you can too.

COME TO OUR DECOR BRICK DEMONSTRATION
Saturday and Sunday Oct. 22-23
Starting at 10 a.m. Daily

The Area's Greatest Collection of

FIREPLACE EQUIPMENT

10 DAY SALE! HURRY!

There's More In Store for EARLY CHRISTMAS SHOPPERS AT YOUR GREAT AMERICAN HARDWARE STORE

FRANKLIN FIREPLACES

Enjoy the classic colonial styling year around. In the winter, lounge in the cozy warmth of its open fire. A versatile, unusual and distinctive answer to supplemented heating requirements for family rooms, add-ons or hard-to-heat areas. Fronts are crafted from hand poured cast-iron. Balance is heavy plate steel! Many features. Many accessories also on Sale!

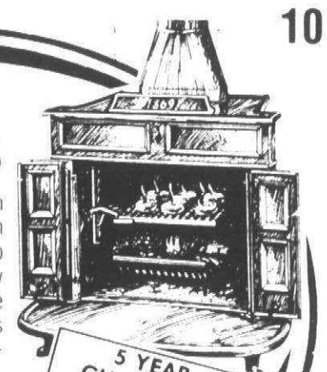

5 YEAR GUARANTEE Mode #261 Against burnout, cracking or warping!

SAVE ON YOUR CHOICE
Model #261 Reg. 189.95 **129.99**
Model #301 Reg. 249.95 **$199**
AT THESE SPECIAL LOW PRICES
Limit One Per Customer

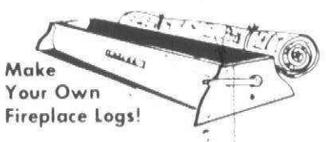

Make Your Own Fireplace Logs!

LOG ROLLER
Regular 12.95
only **6.99**

It's easy and simple to make your own log burning logs from newspaper! Big Savings!



AND HAVE WE GOT BARRELS!

50 GALLON SOLID OAK **WHISKEY BARREL** Reg. 24.95 **15.88**

HALF BARREL **PLANTERS** Reg. 16.95 **9.97**

30 GALLON SLAG **BARRELS** Reg. 14.95 **7.77**

DECORATOR **BARRELS** TABLE HEIGHTS — 6 SIZES TO CHOOSE FROM

YOUR CHOICE OF NEW or USED **NAIL KEGS** FROM **1.99**



GREAT SELECTION!! GREAT SAVINGS!!
ON ALL TAGGED ITEMS IN THIS DEPARTMENT!

TABLE LAMPS
25% OFF
SUCH FAMOUS BRANDS AS
•QUOIZEL •PITLOW
•MARCREST •BRITE-LITE

EXTRA SAVINGS!
HARTHGLASS ENCLOSURES
Patented tempered glass fireplace enclosure. Adds new beauty and comfort and economy! 12 sizes.
SAVE! **$99**
Reg. 129.95

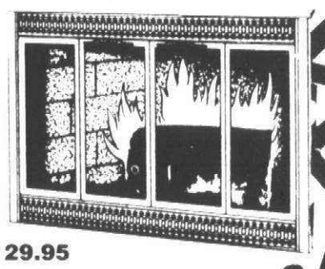

FIREPLACE ACCESSORIES

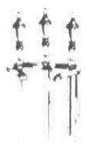

Black and Brasstone **FIREPLACE SET**
Regular 39.95 **19.99**
HURRY-SUPPLY LIMITED!
Large Selection Free Standing and Free HANGING TYPES

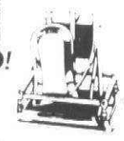

GREAT SELECTION ALL SIZES
ANDIRONS
AS LOW AS **50% OFF**

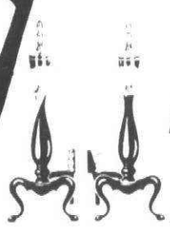

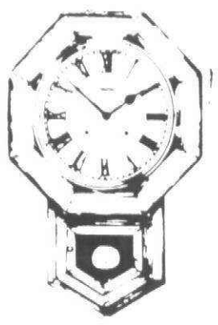

CLOCKS and **PICTURES**
25% OFF
TAGGED ITEMS
SUCH FAMOUS NAMES AS
•CORNWALL •NEW ENGLAND
•ANSONIA •LINDEN

SCOTTS LAWN PRODUCTS
30% OFF
• TURF BUILDER • KANSEL
• PLUS TWO • LAWN SEED
• SPREADERS, etc.

5 INCH ALUMINUM **GUTTERS**
10 ft. Length **3.88** c/c
All need parts in stock. SAVE!

SAVE! **PREWAY™ ZERO CLEARANCE BUILT-IN FIREPLACE**

Real woodburning built-in fireplaces, UL approved, that install almost anywhere . . . easily installed. We have all Class "A" Chimneys in stock, too!
42" **$399**
ALL AT SPECIAL LOW PRICES!



Ideal to Give or to Keep!
WOOD PRODUCTS
25-50%
OF TAGGED ITEMS
* Hurry FOR BEST SELECTION! SAVE!



Firebird **FIREPLACE HEATING SYSTEM**
Turn every fireplace into a Mini-Furnace. Heat any room that has a fireplace. Excellent auxiliary heating unit. Cabins, Ski Lodge, Basement, Rec. Rooms, etc. 18 Deep x 23 H x 21 W. Other sizes Available.
*Electric Blower Attachment Available.
Regular 59.95
34.95 c/c

SAVE ON YOUR ENERGY USE!
MAGIC HEAT
American's Sale Price
69.88
Regular 79.95



Get our quotation for 7" and 9" and allow 1 week for delivery!

Capture and reuse the heat that normally goes up the chimney! Designed for use with free-standing fireplace, wood, coal, gas or oil fired furnaces or space heaters.

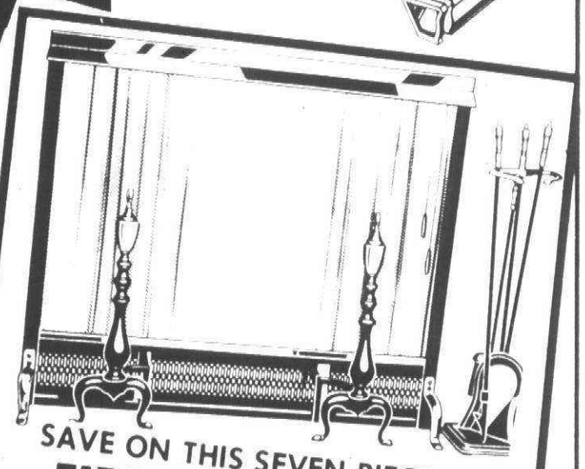

SAVE ON THIS SEVEN PIECE **FIREPLACE SET**
Your choice of Brass, Antique Brass finishes. Complete ensemble as pictured. Screen 28" widex31" high. Andirons and tool set.
Regular 79.95
48.00

SAVE OVER $5
POLISHED STEEL UPPER DRUM
KEROSENE STOVE
BAIL HANDLE — PORTABLE
Regular 29.95 **24.88**
Ideal for hard to heat spaces, garages, your spare rooms, etc!
• BULK KEROSENE AVAILABLE
• BLUE DIAMOND KENTUCKY **FIREPLACE COAL**
FIREPLACE WOOD
• BIRCH • MIXED HARD WOOD
By the 8th Cord or Face Cord. Delivery available.

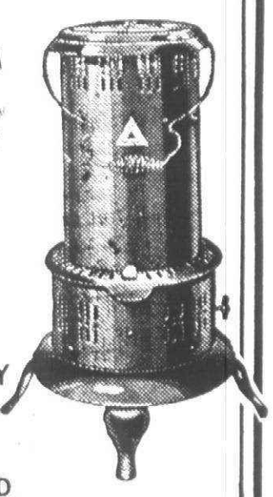

2nd Floor Wine Cellar BLUE RIBBON **MALT** Regular 3.89 **2.88**

BLUE RIBBON MALT SYRUP HOP FLAVORED EXTRA PALE

2nd Floor Wine Cellar MONTACHA YEAST Reg. 39¢ only **19¢** pkg.
Good for 5 Gals. wine
5 Gallon **CARBOY** Reg. 7.95 (Wine Jug) **5.88**

2nd Floor Wine Cellar Genuine Apple Crate With More Than **20 WINE BOTTLES** **1.99**



SECOND FLOOR COUNTRY STORE & WINE CELLAR
Large selection of ANTIQUES mixed in with our General Store. Large selection of malts and hops and wine making necessities.

FIREWOOD STORAGE RACK
• Every Fireplace Owner Can Use This Handy Rack!

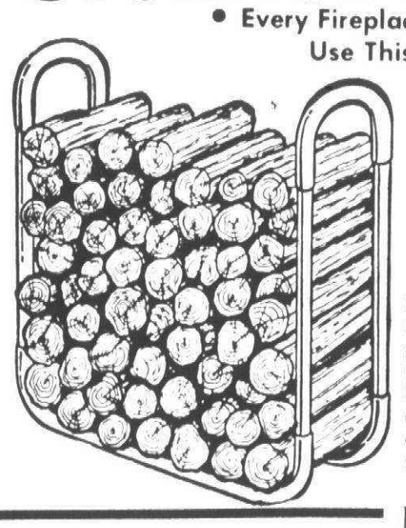

Regular 29.95
American's Sale Price
$19.99
Store logs in your garage, basement or outside off the ground. Prevents logs from sliding or rolling. Organize logs in a neat safe unit — end "log pile". Folds flat for easy storage. Heavy duty steel and durable finish.

SAVE ON THIS "CUSTOM WROUGHT MODEL 1776 **FIREPLACE**
Regular 269.00
$199
Never leak construction of specially welded steel. No fuel waste! Glass or Screen doors available. Price includes pipe to 8 foot ceiling. Decor stems extra.

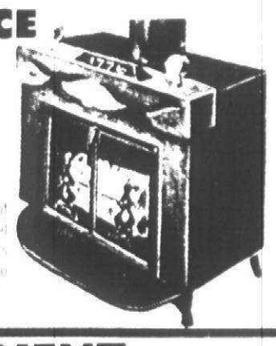

AMERI-VENT
ALL FUEL CHIMNEYS
• SAFE • STRONG
• SNAP-LOCK JOINTS
New Class "A" all fuel Ameri-Vent chimneys are fully approved and listed by UL for gas, liquid or solid fuel heated appliances and fireplaces. Only 2" clearance to combustibles is required. Most sizes in stock!

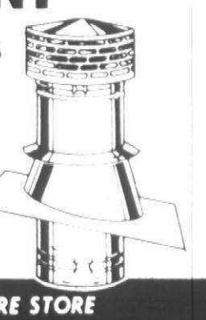

HARDWARE DEPARTMENT SPECIALS

BERNZ-O-MATIC Reg. 2.19 **PROPANE TANK**
NOW ONLY **1.44**
8.95 TORCH KIT ONLY **6.88**





SPECIAL # 100 **DELTA FAUCET**
Regular 29.95 **19.99**



Reg. 12.95 ENTRY **DEXTER KEY LOCKS** **7.88**

duraflame **DURAFLAME LOGS**
3 - HOUR COLORFUL FLAMES
Box of 6 Save at only **5.99**

OLD FASHIONED **SCHOOL DESKS** **$4.99**

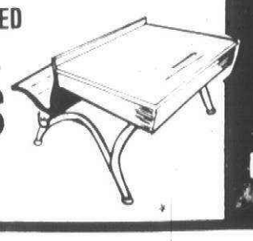

Christmas Hours Effective Nov. 4 Fri. 8-8

MICHIGAN'S MOST UNUSUAL HARDWARE STORE

American
HARDWARE-LUMBER & SUPPLY COMPANY
31245 EIGHT MILE ROAD corner MERRIMAN
LIVONIA
MONDAY thru SATURDAY 8 a.m. to 6 p.m.
SUNDAY 10 a.m. to 4 p.m.
½ ACRE FREE PARKING
476-6240

Canton Observer
Suburban Life
Thursday, October 20, 1977 (C)1B

The VIEW from 461 SOUTH MAIN

TODAY, OCT. 20, students at Plymouth Salem High School will recognize Will Carleton Day and thereby abide by the law of the state of Michigan.

They may well be the only students in the state to heed the much-ignored law which states every school must pay homage to poet laureate Carleton every Oct. 21. Friday is a holiday so the celebration at the high school was moved ahead a day.

Dwight Anderson and Sam Doss, English teachers at Salem, are the instigators behind the revival of Will Carleton Day. Anderson came up with the information about the old state law and Doss was a willing accomplice.

There will be posters throughout the building and a "Who was Will Carleton?" contest. Carleton's poem, "Paul's Run Off with the Show," will be broadcast over the school's public



by ELLIE GRAHAM

address system. They also are planning something for the CEP radio station.

Will Carleton was born near Hudson, Mich. in 1845. He attended Hillsdale College and earned $4 a week teaching to help pay for his room and board. His father, trying to pay off the mortgage on the family home, could give him no financial aid.

It was while he was a student at Hillsdale that Carleton did most of his writing. The grand old tear-jerker, "Over the Hills to the Poorhouse," is probably the most famous of his works.

Carleton read his poems and spoke before literary societies. His fame spread and he was in great demand as a lecturer.

He became editor of the Detroit Tribune in 1870 but he was mainly a poet rather than a journalist. Two years later he gave up the Tribune and devoted all his time to lecturing. He was the Dickens of Michigan, telling the story of the hardships and life of his times in poetry.

Will Carleton died in 1912 and the state legislature, by law, made sure the poet laureate would not be forgotten.

Ask the question at dinner tonight. "Who was Will Carleton?" Tomorrow is (officially) his day.

CATHY FELDMAN, a flutist in the Plymouth Community Band, will perform with the Interlochen Arts Academy Band Saturday.

The concert will feature Bach's "Little Fugue," Wagner's "Lohengrin" and the "Washington Gray's" march. The band is directed by Dennis Johnson. Admission to the 8 p.m. concert in Corson Auditorium is $1 for adults and 50 cents for students.

THE PARTY BRIDGE group which begins play at 1 p.m. each Thursday in the Plymouth Cultural Center has had a visiting player. Esther Halliburton of Dallas, Texas, has been joining the group while in town visiting her daughter.

Recent winners were: Sept. 29, Floyd Swartz and Cele Hayhurst; Oct. 6, Huber Lear and Ann Hickman; and Oct. 13, John Drewniak and Ruth Sherman.

TABLE AND BOOTH space is available to artists and craftsmen for the Christmas Craft Bazaar sponsored by the Walker-Sheldon School PTA.

Booth space can be reserved by calling the school, PA 1-9130, or PTA president Judy Blades, 397-2829. The bazaar is from 10 a.m. to 4 p.m. Nov. 19, in the school at 39932 Michigan Avenue at Hannon.

Booth rentals are $15 and refreshments will be available the day of the bazaar.

OUR FAVORITE rockhound, Martha Davis, took a first place prize for her entry in the recent Detroit Rock Show.

THERE'S A BIG barrel in the lobby at Smith Elementary School and students are hoping to fill it with Campbell Soups labels.

Last year's collection of the labels resulted in the addition of valuable visual aid materials to the school.

Nancy Hayes says, "The barrel is right by the office and we're hoping to collect tons of labels."

ONE OF THE COMMUNITY services provided by the Youth Center on Main Street is a meeting place for the Plymouth Paw Prints 4H Club. The space is used for the members dog training classes.

Carol Lamb, Paw Prints trainer, presented a check to the center to show the club's gratitude. Anyone interested in dogs, their training and how local groups can work together to produce excellent results, will be welcomed to the 8 p.m. Wednesday meetings.

Following the Oct. 26 meeting, the 4H Club members will go over to the Plymouth Credit Union on Harvey Street for an award presentation and Halloween party. Child and dog costume teams are being planned for the party.

The 4H Club includes residents of the Plymouth-Canton-Northville areas.

40th reunion for PHS grads

Members of the Plymouth High School class of 1937 gathered last weekend for their 40th class reunion in the new banquet rooms of the Plymouth Elks Club. The smorgasbord banquet was followed by dancing to a live band.

The class had distinguished itself by being the first in Plymouth High School history to top the 100 mark. There were 101 graduates and about 60, grads and spouses, attended the reunion.

The class has met every five years. Thanks to two of the classmates, Bill Fehlig and his wife, the former Virginia Cline, up-to-date records have been maintained. Virginia Fehlig has been keeper of the file and at each reunion the grads are reminded to send any change of address information to Fehlig Real Estate in Plymouth.

THOSE WHO PLANNED the party were Bob and June Hudson, George and Norma Kenyon, George Bakhaus and the Fehligs. Jean Horvath was responsible for the table decorations.

Bob Wilkie, who attended the party with his wife, Lucille, was master of ceremonies.

There were letters from those who were unable to attend and everyone had an opportunity to say a few words about themselves and their families.

Marvin and Norma Jean Sackett came from Indian River for the reunion. Eldon (Bud) Bakewell and his wife Dorothy, both members of the class, came from Harrison. Patricia Cassady Davis came from New Jersey.

The former Dorothy Hauk received a special ovation when she announced that she had 17 grandchildren and one great-grandchild. She now lives in Brighton. The former Ireta McLeod came from California and Pete Moore from Albuquerque, N.M. The former Mary Holsworth came from Dallas, Texas.

Dr. and Mrs. Louie Jennings of New Jersey were there. As the veterinarian explained his recent experiments and the before and after showers involved, he added, "I may not be the smartest veterinarian in the country, but I know I'm the cleanest."

Among the others who attended were Lloyd and Alice Shariand of Plymouth Township. Ruth Ann and Glen Angell of Northville, Ida and Jim Nairn, and Madeline Hartford of Plymouth.

PRINCIPAL OF PHS was Claude Dykhouse 40 years ago. Many of the classmates served in World War II and Passage-Gayde Post of the American Legion was named after one of them—Don Passage, a casualty of the war.

In discussing plans for the next reunion, they decided to meet earlier in the year. They agreed to have their 45th anniversary party during Fall Festival weekend.

So they all marked their datebooks for the weekend after Labor Day, 1982.



Pat Robinson, Antje Wolfe and Nancy Zelek prepare for the annual plant sale.

Pilgrim Garden Club has weekend boutique

Fresh green houseplants, sachets, potpourris, and dried arrangements that preserve a touch of summer sunshine for the winter months will be on sale this weekend at the Pilgrim Garden Club Plant Boutique.

The sale in the Edison Mall, Main at Ann Arbor Trail, will be open from 6-9 p.m., Friday. Saturday hours are 9:30 a.m. to 6 p.m.

The dried materials were gathered early in the mornings from late spring to fall. To dry, they were hung upside down in a cool place.

Nancy Zelek chaired the committee which collected dock, yarrow, grasses, pine cones, seed pods, stem statice, goldenrod, cattails, white asters and others. Some of the natural materials were made into arrangements during fall workshops. Antique boxes, small tea boxes and baskets were used as containers for the arrangements.

DIANNE BODELL and Jan Dersey will be making special order arrangements during the boutique.

For those persons who wish to make their own, there will be plenty of bunches from which to choose.

Lynn Deahl, chairperson of the annual plant boutique, said there will be a good supply of macrame hangers. Each member of the club contributed two to the sale.

"They are all sizes and colors," said Mrs. Deahl.

Spice boards were made last spring for the fall mart. Various spices were arranged on a wooden bread board to be used as kitchen decorations.

Among the gift items created by Pat Robinson, Nancy Chapman, Linda Olson and Jan Dersey are sachets and potpourris, made of various fabrics, laces and satin ribbons.

The materials encase dried rose petals mixed with spices, herbs, musk oil and rose oil. The potpourris were placed in small glass jars and decorated with ribbons and lace.

MORE THAN 200 plants of at least 30 varieties will be on sale. Each member grew 10 or more plants from cuttings for the boutique.

All plants are in four-inch pots. "And they are healthy," said Sharon Rucinski who chaired the project. "There will be a variety of violets, bridal veil, aluminum plants, jade, spider plants, creeping charlie, ivy, strawberry begonia, aloe, ferns, and many more."

Goldenrod wreaths and lavender-herb wreaths also will be available.

A portion of the sale proceeds will be donated to the American Land Trust which is involved in saving natural areas that shelter endangered species. The trust also preserves natural features of the land that best illustrates undisturbed, pre-colonial America.

Part of the money will be spent on landscaping the back entrance of Dunning Hough Library next spring.

Sue Byerly is assistant chairperson of the boutique. Others who headed committees were Debbie Slater and Antje Wolfe, macrame hangers; Donna Surrach, schedule; Antje Wolfe, spice boards; Pat Saelzler, site; and Nancy Chapman, publicity.



Plants, sachets, potpourris, and permanent arrangements will be on sale at Pilgrim Garden Club's weekend boutiques.



Nancy Chapman (left) and Sharon Rucinski with potted plants for the boutique. (Staff photos by Gary Caskey)

Fall rummage sale planned by UM women

The United Methodist Women will have its annual fall rummage sale Oct. 27 and 28 in First United Methodist Church of Plymouth, 45201 North Territorial, just west of Sheldon. The sale will run from 9 a.m. to 4 p.m. on both days.

The bake sale will be on Thursday only and a buck-a-bag sale will be 1-4 p.m. Friday.

The annual fall sale is one of two rummage sales held each year to raise money to help fulfill the UMW mission pledge, which supports world missions. The group pledges $3,000 each year and always has met its commitment.

At the end of the year, any amount over and above the pledge is donated to missions. This is referred to as the "extra mile of giving."

Items to be sold at the rummage sale include large and small appliances, furniture, household articles, dishes, books, records, as well as clothing in good condition. An old-fashioned Garland gas stove will be sold this year.

Anyone wishing to donate items should call the church office, 453-5280.

The UMW contributes to the Methodist Children's Home in Redford and retirement homes in Chelsea and Detroit. Camperships are provided to some children in the local church, allowing camping experience for those who cannot afford it on their own.

Money is raised by catering dinners and wedding receptions, and from personal pledges and a boutique in November.



Party planners

Four local branches of the Michigan division, Woman's National Farm and Garden Association are co-hostessing the state fall council meeting Oct. 26 which will attract members from 100 branches. Finalizing plans were (seated, from left) Mickey Janes of Trailwood; Holly Pedersen, president of Lake Pointe branch; Sharon Palise, president of Apple Run branch; Vivian Bradburn, first vice-president of Plymouth branch; and (standing) Polly Miller of Lake Pointe branch who is in charge of registration at the meeting. The women met in the home of Mrs. Bradburn who is chairing the event. (Staff photo by Gary Caskey)

Merchants add zing to Friday evenings

Several merchants from the downtown Plymouth area got together to decide what could be done to add a little zest and interest to Friday evening shopping.

The fun will start Friday with the first Friday Night Frolic.

Anderson Music will move an electric organ to the Penniman Avenue Shops for a continuing shoppers' serenade. Customers will be able to make requests for their favorite tunes as they do their early holiday shopping.

An added festive touch will added by Larry Janes of the Gourmet Gallery. He will prepare and serve a sampling of hot hors d'oeuvres to shoppers.

Joan Gerigk of the Alphabet Gallery suggested that George Cooper of the Tick-Tock Time Shop don an ape suit for the occasion. Chained to the organ, the intention was to have a giant-sized organ grinder's monkey.

Future plans for the Friday Night Frolics include sales clerks in Halloween costumes on Oct. 28, and after Thanksgiving, a shuttle bus to transport shoppers from one downtown section to another.



Canton Chatter

By SHARON STARON 455-5322

The Canton Jaycees and Jaycettes have been busy getting their haunted house ready for its annual opening. New spooks and monsters appearing this year include the Fly and the Monster from the Deep.

The haunt opens tomorrow evening. The ghosts and goblins will remain in our town through Oct. 30 appearing nightly at 7 p.m. Admission is 75 cents.

This year's haunted palace is located on Ford Road west of Haggerty. If you can go through the house without at least one small scream or one skipped heartbeat, you'll be doing better then most of us.

While standing in line waiting for the walk through the spooky darkness, there will be a concession stand sponsored by the auxiliary featuring hot chocolate, carmel apples and other goodies. The proceeds from the concession will go toward Thankvgiving baskets for our senior citizens.

FRIENDLY MONSTER will be on Oct. 29 from 1-3 p.m. This is the time when children under seven can visit the haunted house with the lights on. All the spooks and monsters will be in full costume minus masks. This shows the young ones that everything is just pretend and nothing to be afraid of. Admission is free but the children must be accompanied by an adult.

The chairpersons for the haunted house this year are Frank and Chris Kresta. The chairwoman for the auxiliary's concession stand is Nicki Wilson.

The Jaycees held a membership night last week when 14 men joined the organization. The Jaycees meet the third Tuesday of the month at 8 p.m. in the The Roman Forum. Everyone is welcome to come to a meeting and find out what the Jaycees are all about. President this year is George Halloran.

The Jaycettes meet the first Tuesday of the month at 8 p.m. in Geneva Presbyterian Church on Sheldon Road. They meet in the gray house in front of the main church.

ON NOV. 5 the Jaycettes will hold a community copperware party from 3 p.m. to 5 p.m. at the Canton Recreation Hall on Michigan Ave. There will be a demonstrater and many hostesses to help in selections. Proceeds from the copper party will go to the Michigan Cancer Society. Chairwoman for this project is Linda Salapatek.

DON'T FORGET the newspaper drive for the cub scouts from Gallimore this Saturday from 10 a.m. to noon. A truck will be waiting at Gallimore on Sheldon Road for those wishing to drop off their donation of papers. Cubs will be collecting Saturday morning in Windsor Park, Sunflower, Pickwick and Carriage Hills subdivisions.

HULSING ELEMENTARY students are once again collecting labels from various Campbell products to receive audio-visual and playground equipment. Needed is the front portion of the labels from all sizes and [illegible]ties of Campbell soups, all Franco-American products, both pastas and gravies and all Campbell bean varieties. Labels can be brought to the school, located in Windsor Park on Fleet, and put in the container in the media center.

Holiday craft classes offered by PCAC

Five special holiday craft classes are being offered area residents by the Plymouth Community Arts Council during November.

All five classes, scheduled for 9 a.m. on consecutive Tuesdays beginning Nov. 1, can be taken for a total cost of $20 plus a small charge for kits. Classes will be in the PCAC offices over Wiltse's Community Pharmacy on Main Street, Plymouth.

According to Cheryl Ahlgren, PCAC craft chairwoman, classes are priced individually for those who prefer to take just one, but, "We hope to get people to take all the classes. There is a savings of $5 if all five are taken."

Nov. 1, Lynn Kramer will demonstrate macrame Christmas tree ornaments. The charge of $5 includes a kit. Sue Kokko will show how to make raffia dolls Nov. 8 for $5 and a $4 kit.

The counted thread Christmas ornament is the theme of Madonna Bird's class Nov. 15. The cost of the class is $5 plus $2.50 for the kit. Jo Krause will offer instruction in making quilted Christmas ornaments Nov. 22 for $4 and a $1.50 kit.

The final class Nov. 29 will feature the ribbon wreath. Sue Kokko will teach the class, which costs $6. An additional $3 will be charged for a kit and students must provide their own ribbon.

"Those interested in any or all of the classes can register by calling the PCAC office, 455-5260, from 9 a.m. until noon Monday through Thursday. Each class will be limited to 20 students. Additional information about the classes and required supplies will be given at time of registration.

Complete Banquet Facilities
Available
Parties of 20 to 200
•Receptions • Meetings
•BarMitzvahs
oBanquets
•Office Parties
BUFFETS AVAILABLE FROM $6.95
Cordoba
29703 West Seven Mile Rd
at Middlebelt
Livonia, Michigan
477-2686

JOHN DARAKJIAN jewelry
WHERE GOOD TASTE COSTS NO MORE
14K fine jewelry
We feature a large selection of:
• Diamonds • Chains • Pendants
• Mountings (for remounts)
All work done on premises
23077 Greenfield Rd., Advance Bldg.
Southfield • 557-0616

(cut here)
robert l. kidd associates
robert l. kidd associates has the finest selection of weaving fibers and needlepoint kits, yarns, canvas and accessories. Our needlepoint yarns are at the best prices in town. Check us for Christmas gift items.
Present this ad and save 10% on any merchandise and classes (except gallery pieces).
Inquire about our extensive craft classes.
Robert L. Kidd Associates 107 Townsend, Birmingham
For more information: 642-3838 Mon.-Sat. 9:30-5 p.m.
SAVINGS COUPON
Valid until Nov. 15
(cut here)

Now, for the first time...
SAVE 25%*
More walls for less money with genuine Wall-Tex.
You'll save on every Wall-Tex style and pattern, for every room in your home: exciting contemporary designs, traditionals, colonials, foils, wet looks.
Wall-Tex is better than ordinary wallpaper, too. Because it's scrubbable, strippable and easy to hang it yourself.
So come in for a first-rate deal on America's first name in fabric backed vinyl wall covering.
(off mfr. sugg. retail price)
ALSO: 25% SAVINGS ON ALL IN STOCK WALLPAPER
Keith's Decorating Center
25825 W. SIX MILE (Corner of Beech-Daly)
REDFORD, MICH. KE 7-2020
STORE HOURS
MON. 9 AM-8 PM
TUES-FRI. 9 AM-5 PM
SAT. 9 AM-4 PM
CLOSED SUNDAY

A Weight Seminar
conducted by author of book
"Think Slim. Be Slim"
Elsye Birkinshaw
Using techniques of psycho-cybernetics as applied to dieting.
A reprogramming of the subconscious-
To be given at Unity of Livonia
28660 Five Mile (Between Middlebelt and Inkster)
for reservations call 421-1760
Seminar: Friday, November 4th, 7 to 10
Saturday, Nov. 5th, 9:30 to 4:30
Catered Luncheon
Thursday evening, November 3rd, Introductory Lecture $4.00

We will purchase your fine Jewelry and Diamonds
In highest confidence, we shall be pleased to appraise and buy your fine jewelry and diamonds for immediate cash. Expert counsel given to individuals, banks and attorneys.
GREENSTONE'S
Jewelers For Over Half a Century
125 Fisher Bld.
Detroit, Mich. 48202
call 871-5732 for appointment

Contemporary Casual Sale...!
Savings to 30%
Canvas Stacking Chair $26 Sale $17.95
Paper Clip Chair $72 Sale $49.95
Cushioned Loveseat $79.95 Sale $55.00
jimmies rustics
LIVONIA
29500 W. Six Mile
(Just W. of Middlebelt)
522-9200
Daily 9:30-5:30
Mon., Thurs. & Fri. open til 9 p.m.
Closed Sunday
BIRMINGHAM
221 Hamilton
(N. of 15 Mile E. of Woodward)
644-1919
Daily 9:30-5:30
Thurs. & Fri. 'til 9p.m.

GLASS GREENHOUSE CLOSE OUT
WE ARE DISCONTINUING GREENHOUSE SALES
UP TO 50% OFF
EVERYTHING GOES INCLUDING MODELS
BRODY-BUILT CONSTRUCTION
27050 W. 8 MILE RD.
354-8200
20% DEPOSIT WILL HOLD FOR CHRISTMAS

NOW!
SPACE AGE TECHNOLOGY HAS DEVELOPED THE CRIME PREVENTION SYSTEM THAT EVERY HOMEOWNER CAN AFFORD.
PREVENT BURGLARIES
STOP BURGLERS! STOP VANDALISM!
PROTECT YOUR FAMILY AGAINST FIRE!
Give your loved ones the protection they deserve.
Call us now for a complete no-obligation demonstration.
TRC The Ruston Corporation
24901 Northwestern Hwy., Southfield, Mi. 48075
353-2434

NEW INVENTORY ARRIVES TODAY
including
OVERSIZED SLACKS AND BLOUSES
Blouses ..... $3.98-$10.98
Sweaters ..... $7.98-$14.98
Slacks ..... $5.98-$10.98
Suits ..... $16.98-$24.98
Dresses $12.98
Sizes 5/6 to 46
Dee's CAROLINA OUTLET
28503 FIVE MILE LIVONIA 5 PLAZA
BETWEEN MIDDLEBELT & INKSTER
427-6780 — Mon.-Sat. 9:30-5:30 Thurs. Til 8:30

AUCTION
OF OVER 700 OUTSTANDING OBJECTS 'd ART, ANTIQUES AND ART COLLECTION
FRIDAY, OCT. 28 at 7 p.m.
SATURDAY, OCT. 29 at 12 noon
SUNDAY, OCT. 30 at 1 p.m.
at Birmingham Community House
380 South Bates, Birmingham
featuring
54 unusual pcs. antique cut glass • 60 pcs. Cloisonne • Important Ivory & Jade collections • Signed Bronzes • Doultons • Mettlachs • Rare Antique Oriental Porcelains • Chinese Wall Hangings • Silver • Brass • Pewter • Paintings • Furniture, etc.
Diamond, Emerald, Ruby, Sapphire, Ivory, Enamel Estate Jewelry.
beverly cricow
ANTIQUES AND AUCTIONS
For Information and Catalog ($2.00) Call (313) 356-1287

Volunteer drivers needed by FISH and YMCA

Nancy Kauffman of FISH and Jean Campeau of the YMCA are in need of volunteer drivers. Although both organizations work closely, they serve the community in different ways.

FISH is sponsored and aided financially by 10 area churches. It provides 24-hour service seven days a week. Persons who volunteer to drive for FISH are on duty one day a month.

Calls to FISH are supposed to be of an emergency nature and they can provide transportation outside the Plymouth-Canton area.

The Plymouth-Canton-Northville Y is limited to serving the areas' senior citizens. Transportation cannot go beyond the boundaries of its three-community area.

The Y van picks up and delivers seniors to the nutrition lunch program at Tonquish Creek Manor, to doctor and dental appointments, to the store or to the hairdresser.

"I USED TO THINK a trip to a beauty salon was an unnecessary luxury," said Mrs. Compeau. "That was before I realized there was no way these people—stiffened by arthritis and rheumatism—could wash or properly comb and brush their own hair."

The Y service is from 9 a.m. to 1 p.m. Mondays through Fridays. They ask that persons wishing transportation call two days in advance to schedule their transportation needs.

Seniors who need a ride to the doctor, post office, bank, drug store, supermarket or other shops can call the Y for transportation.

They provide personal and individual service and see to the safety of the person as they take care of their errands.

The Y has a new van purchased by the Plymouth Lions Club and assisted by donations from the Plymouth Woman's Club, the firefighters Metro Club, Soroptimists and Business and Professional Women's Club.

PERSONS volunteering to drive for FISH provide their own automobiles. For those who work five days a week, drivers are needed for weekends. They have to be on call just one day a month.

FISH drivers take persons to hospitals. FISH can provide child care in the home when parents are hospitalized.

A call to FISH can sometimes be better served by the Y or, in case of an accident, the local fire department ambulance.

It can refer persons in an emergency to the proper source of help.

Those who could spare one day a month as a volunteer FISH driver should call Nancy Kauffman, chairperson of the organization, at 453-1110.

Those who wish to become a volunteer driver for the Y's senior citizen program can call Jean Campeau at the Y, 453-2968.

Drivers can volunteer for both organizations—they work hand-in-hand.

Francisco-Haslam

Mrs. and Mrs. Anthony R. Francisco of Kentwood, formerly of Livonia, announce the engagement of their daughter Debra Suzanne to Michael William Haslam of Plymouth Township, son of Mr. and Mrs. Harry Haslam of Utica, formerly of Redford Township.

The bride-elect is a 1972 graduate of Stevenson High School and is employed in Grand Rapids. Her fiance is a 1971 graduate of Thurston High School and is employed by Coon Brothers AMC, Inc., in Detroit.

They will xchange wedding vows May 5 in St. Valentine Catholic Church, Redford Township.

Illusions necessary

"Don't part with your illusions. When they are gone you may still exist but you have ceased to live."

—Mark Twain

Lots of sleep

"A man of 60 has spent 20 years in bed and over 3 years in eating."

—Arnold Bennett

"Everything for the Expectant Mother"
Sizes 4-18
Maternity VOGUE
7353 Lilley Rd. at Warren 459-0260
"NEW STOCK"
ARRIVING DAILY
Kings Row Shopping Center
Hours: Mon. thru Thurs. 10-6 Fri. & Sat. 10-8

Laurel FURNITURE

DESKS
ALL STYLES
ALL FINISHES
584 W. Ann Arbor Tr. (Bet. Lilley Rd. & Main St.)
PLYMOUTH 453-4700
Open daily 9:30-6 PM Thurs. & Fri. til 9 PM

UNDER NEW OWNERSHIP
La Monica's
HAIR FASHIONS
PERMANENT SPECIAL
$25 for $15 $30 for $25
• JUDY STUBBS • ELAINE PETROSKI
• BETTY LAMONICA • SANDY BLACK (Owner)
5644 MIDDLEBELT
GARDEN CITY 261-2660

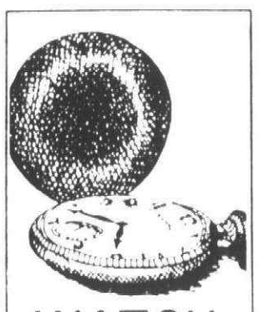
WATCH
FOR
BARGAINS
in your
hometown
newspaper

WATCH
FOR
BARGAINS
in your
hometown
newspaper

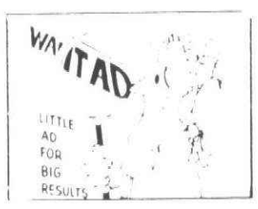


Distinctive American Traditional Furnishings for the Home
Colonial House of Furniture
20292 Middlebelt
(South of 8 Mile) LIVONIA
474-6900

THE NICEST THING YOU WILL EVER DO FOR YOURSELF
ELECTROLYSIS
PERMANENT HAIR REMOVAL
Patricia Lohrer R.E.
For Appointment 459-7864
46637 Spinning Wheel Drive Canton

'ANNIVERSARY SALE

ONE WEEK ONLY
Monday, Oct. 24 thru Sat., Oct. 29
15% OFF REGULAR PRICES
On Everything in the Store
and that means everything

Coats, Dresses
Sportswear
Discounts taken at time of purchase
Kay's of Plymouth
846 W. ANN ARBOR TRAIL
PLYMOUTH GL 3-7855
Mon. Thru Sat. 9:30-6
Fri. til 9:00 p.m.
USE YOUR BANKAMERICARD, MASTERCHARGE OR OPEN A KAY'S CHARGE


DON'T PUT IT OFF!!
GET YOUR TOTAL FASHION LOOK TOGETHER FOR FALL
Let our experts design the hairstyle just right for you and your Fall fashion wardrobe.
Saranda
CALL FOR AN APPOINTMENT
728-4834
35135 W. Warren
(Across from Hudson's Westland)

THE BEST SYSTEM AVAILABLE
RUG DOCTOR VIBRA-VAC® METHOD
STEAM CARPET CLEANING
with agitation and double extraction combining the best of steam cleaning with soil release chemicals and high powered extraction leaves your carpet
CLEAN AND DRY IN ONLY 2 HOURS
TAKE ADVANTAGE OF OUR SPECIAL INTRODUCTORY OFFER
$15.95
FOR YOUR LIVING ROOM & HALLWAY
additional rooms only $11.95

COUNTRY CARPET CARE
complete carpet & upholstery cleaning service
Call for your appointment with the Rug Doctor area representative
Call Mark Stock 453-7449
Limited offer applies to any living room and hallway combination up to 225 sq. ft., additional rooms up to 120 sq. ft. additional square footage at reduced rates (1/2 off)

PLYMOUTH FELLOWSHIP
REFORMED BAPTIST
PASTOR: RICHARD OSTELLA
459-3712
BASIC THEMES IN THE SERMON ON THE MOUNT
It is universally felt that the chief goal of man is to find happiness and to enjoy it as extensively and as permanently as possible. There is therefore a frantic search after happiness. The search takes many forms. Often it is the motivating factor for the drudgery of working eight or ten hours a day. A whole life may be spent accumulating wealth for the golden years. However, it subtly eludes us. It is beyond our grasp.
We need two basic elements to find true happiness. We need to know what is is, and we need to know where it is to be found. What is happiness? Fundamentally, it is the gift of God. It is something he must provide else what we have is mere illusion. In the sermon on the mount Jesus tells us that God has in fact provided happiness for his creatures. He made us with all our capacities, with all our mystery. He can make us fully happy in body and spirit.
Where is happiness to be found? Jesus tells us. Since God is the one who provides it, then we must go to him to find it. It is found in the way of obedience to God's law.
Do you desire the happiness (in the sermon, the blessedness) granted by the Creator? Then saturate your thinking, feeling, and doing with the message of this sermon of Christ. The blessed life is accessible. It is the life lived after the pattern outlined in this text of scripture (Matt. 5-7). You begin when you recognize your unworthiness and in the way of striving to obey Christ as Lord and King you find your blessedness.

DISTINCTIVE RUSTIC CHARM . . .
Solid Comfort
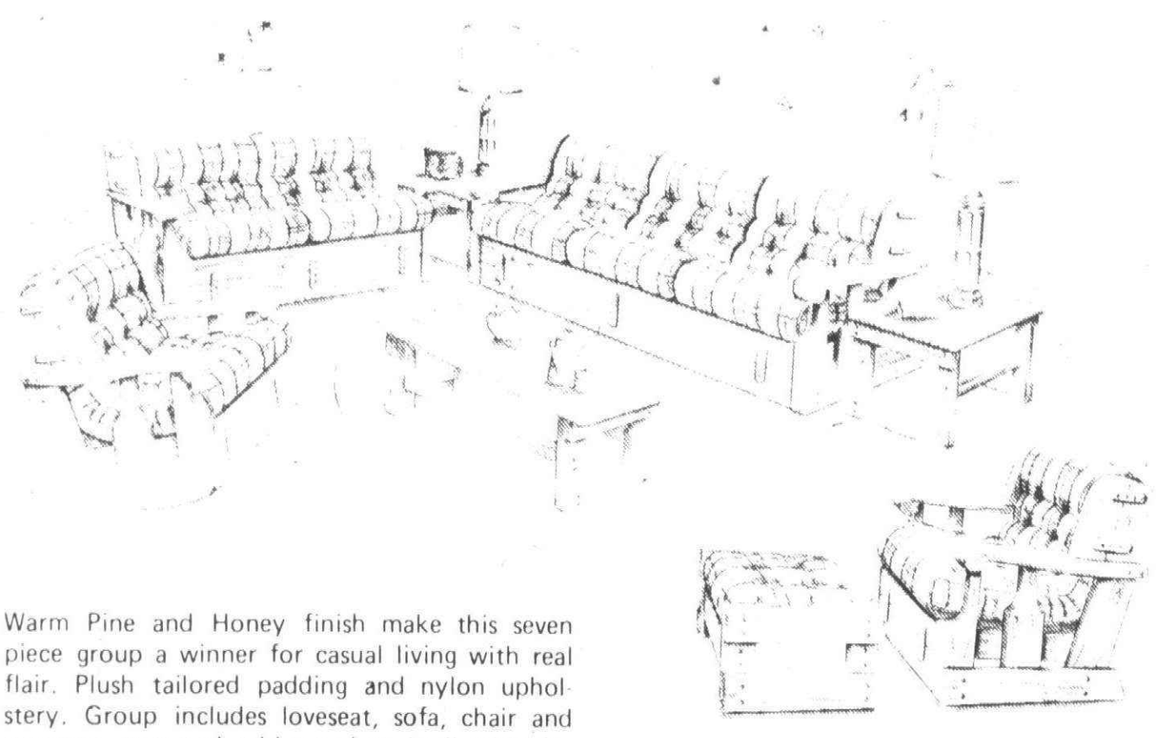
Warm Pine and Honey finish make this seven piece group a winner for casual living with real flair. Plush tailored padding and nylon upholstery. Group includes loveseat, sofa, chair and ottoman, two end tables and cocktail table for a gracious country atmosphere.
IN STOCK FOR IMMEDIATE DELIVERY
Group Price
$799
Similar Savings on Individual Prices
Schrader's
HOME FURNISHINGS
111 N. Center NORTHVILLE 349-1838
(Sheldon)
O&E

The kind of restaurant America is hungry for.
This is our outside. Inside you'll find surroundings a family can be comfortable in. And the prices are comfortable too.
A good chicken dinner at a good price. We also serve up steak, shrimp, clams, and chopped sirloin.
Kid Stuff. Kid-size, kid-style meals at kid-size prices.
A Friendly hot fudge sundae. After all, what's a family meal without dessert?
A Friendly waitress. We choose them very carefully, because they've got quite a name to live up to. Ours.
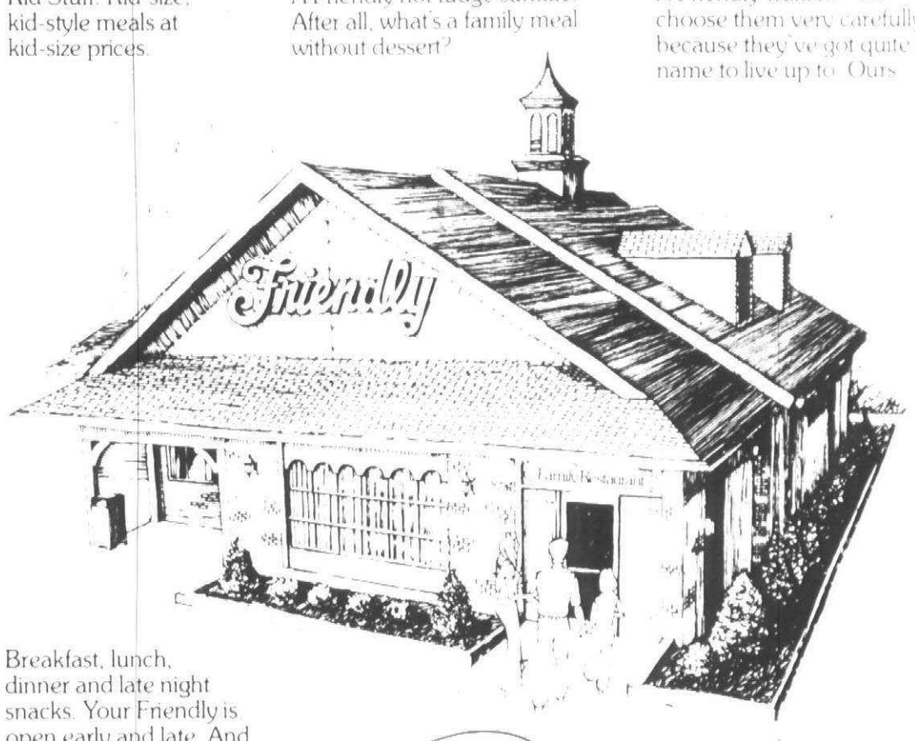

Breakfast, lunch, dinner and late night snacks. Your Friendly is open early and late. And everything on the menu can be packed to go.
"Bring the family!"
At Friendly we think good food at a good price is what America is hungry for.
Friendly
Family Restaurants
42370 Ann Arbor Road
Plymouth
The kind of restaurant America is hungry for.
O&E

GROCERY GRAND

2nd Big Week

★ SHOPPING IS EASIER...
★ DO YOUR TOTAL SHOPPING
★ WIDER AISLES ★ GREATER VARIETY

STORE HOURS
Monday thru Saturday
9 a.m. to 10 p.m.
Closed Sunday

PRICES AND ITEMS EFFECTIVE OCT. 17 THRU OCT. 22, 1977

WE RESERVE THE RIGHT TO LIMIT QUANTITIES.

YOU HELP US SAVE... WE HELP YOU SAVE!
1. Reduced operating hours.
2. Limited advertising, take a paper home to a friend or neighbor.
3. Bring in your own bags, Ours cost 3¢ each.
4. Bag your own groceries.
5. Use our Parcel Pick-Up No tipping necessary.
6. "Coupon & A-Half" this week.
7. Food Stamps Welcome.
8. "Family Pac" meats.

ALL THIS WEEK
Coupon and a Half

DAIRY FRESH
Lo-Fat Milk
GALLON PLASTIC 97¢

10X CONFECTIONER or LITE BROWN
U.S. Sugar
1-LB. BOX 22¢

KRAFT
CHEESE SLICES 1½ LB. PKG. $1.99

CAMELOT
SHERBET HALF GAL. 68¢

PILLSBURY-EXTRA LIGHT
Pancake Mix
2-LB. BOX 49¢

KRAFT
WRAPPLES
9-OZ. PKG. 69¢

HERSHEY'S
Chocolate Syrup
1-LB. CAN 38¢

RAGU
Spaghetti Sauce
99¢
32-OZ. JAR

MEADOWDALE
Tomatoes
28-OZ. CAN 39¢

U.S. NO. 1
Hand Picked APPLES
FILL A BAG 12¢ LB.
MACINTOSH • CORTLAND
JONATHAN

DIAMOND
Crystal Salt
26-OZ. PKG. 12¢
PLAIN OR IODIZED

ARROW
Black Pepper
8-OZ. CAN 99¢
GROUND

DIET or REGULAR ASSORTED FLAVORS
FAYGO
4 QT. N.R. BTLS. $1

VELVET SMOOTH
PEANUT BUTTER
5-LB. PAIL $2.79

THOMPSON
Seedless Grapes
39¢ LB.

Carrots
10¢ LB.

TREESWEET-FROZEN
Orange Juice
3 6-OZ. CANS 89¢

KELLOGG'S CEREAL
Rice Krispies
10-OZ. BOX 69¢

WHITE or ASSORTED
Northern Bath Tissue
4 ROLL PKG. 68¢

HEINZ
Gravy
12-OZ. BTL. 39¢

Pancake Syrup
24-OZ. BTL. 99¢
GOLDEN GRIDDLE

JOHNSON'S
Toddler Diapers 12-CT. BOX $1.79

JIFFY
Corn Muffin Mix
5 8.5-OZ. PKG. $1

PILLSBURY
Pie-Crust Mix
3 11-OZ. PKGS. $1

Skippy Peanut Butter
18-OZ. JAR 79¢
CREAMY OR CRUNCHY

ROMAN...LEMON OR PINK
Fabric Softener GALLON JUG 79¢

RICH & THICK
Libby's Catsup 14-OZ. BTL. 25¢

FRESH
Land O' Lakes Butter 1-LB. PKG. $1.18

SWEETMILK OR BUTTERMILK
Mellocrust Biscuits 8-OZ. TUBE 10¢

EVERFRESH
Orange Juice HALF GALLON 75¢

PET RITZ-FROZEN
Mince or Pumpkin Pies 2 20-OZ. PKGS. 89¢

PILGRAM FARMS
POLISH OR KOSHER
Dills JAR 69¢

MEADOWDALE...PINK OR LEMON
Liquid Detergent QUART BTL. 39¢

PEAK
Anti Freeze GAL. $2.49

QUARTERS
Imperial Margarine 1-LB. PKG. 48¢

KRAFT
Grapefruit Juice 64-OZ. JAR 89¢

BAY'S
English Muffins 12-OZ. PKG. 39¢

KELLOGG'S
Croutettes 7-OZ. PKG. 49¢

Sun Giant Raisins 24-OZ. PKG. $1.39

ROYAL
Gelatin
6 3-OZ. PKGS. $1

WELCH'S
Jam or Jelly
32-OZ. JAR 69¢
GRAPE

SHORTENING
Crisco
$1.49
3-LB. CAN

NEW ERA
Potato Chips
59¢
10-OZ. BAG
Reg. Price 89c

GIANT SIZE
Tide Detergent
49-OZ. BOX $1.09

WAREHOUSE OPENING

LOCATED AT... PLYMOUTH RD. AND MIDDLEBELT IN LIVONIA

OF OUR NEWLY REMODELED STORE

★ PARCEL PICK-UP WE WILL PUT YOUR GROCERIES IN YOUR CAR. PLEASE...NO TIPPING.

HERE, WE GUARANTEE YOU WILL SAVE!!

★ COME IN! GET AQUAINTED!

REGULAR DRIP OR ELECTRA
FOLGERS COFFEE 2-LB. CAN 5.99

KLEENEX .....200 COUNT BOX
FACIAL TISSUE 2 BOXES 89¢

9-OZ. REGULAR
PRINGLES 2-PK. 69¢

HORMEL-LUNCH MEAT
Spam 12-OZ. 89¢

BEEF
Hygrade Hot Dogs 1-LB. PKG. 49¢

PACESETTERS
Dog Food 50 LB. BAG 5.99

KELLOGG'S
Corn Flakes 18-OZ. BOX 58¢

FULL CUT-BEEF
Round Steak $1.08 LB. SOLD AS STEAKS ONLY

PESCHKE-ASSORTED
Lunch Meats 1-LB. PKG. 88¢

JUMBO SIZE
Hi Dri Towels 100 COUNT ROLL 39¢

LEAN & MEATY
Spare Ribs 3-LB. AVERAGE 79¢ LB.

DIET, LITE, or REGULAR
Pepsi Cola 8 16-OZ. RET. BTLS. $1 PLUS DEPOSIT

FROM OUR CONTINENTAL DELICATESSEN
BUTCHER BOY
Cooked Ham HALF POUND 99¢
SLICED TO ORDER

11-HOUR LOG
Duraflame 4 LB. SIZE 69¢ EACH
$3.99 per Case

INDIV. WRAPPED...SLICED
Kraft Cheese
AMERICAN SWISS OR PIMENTO 89¢ 12-OZ. PKG.

VEGETABLE, VEGETARIAN VEGETABLE, or
Chicken Noodle Campbell's Soup 5 10½-OZ. CANS $1

STOKELY'S
Tomato Juice 46-OZ. CAN 39¢

CRISP
Wortz Saltines 16-OZ. BOX 39¢

PRINCE
Elbo Macaroni or Spaghetti 3 LB. BOX 88¢

7¢ OFF LABEL-ROMAN
Cleanser GALLON PLASTIC JUG 58¢

BAKER'S
Chocolate Flavor Chips 12-OZ. PKG. 59¢

PLANTATION
Cane Sugar 5 LB. BAG 79¢

PARADISE WHOLE
Red Cherries 13-OZ. PKG. $1.29

DUTCHMAID
Egg Noodles 16-OZ. BOX 39¢
MED., WIDE, EX-WIDE

PARADISE
Old English Mix 69¢ 16-OZ. BOX

BEEF FROZEN-BEEF, CHICKEN, TURKEY
Banquet Meat Pies 5 8-OZ. PKGS. $1

EveryDay Low Prices!!

CAMELOT-WHITE
Bread 3 20-OZ. LVS. 85¢

REG. or IRON-READY TO USE
Enfamil Formula 32-OZ. CAN 88¢

KRAFT DINNERS
Macaroni Cheese 4 7¼ OZ. PKGS. $1

LIBBY'S
Pork & Beans 4 14-OZ. CANS $1

MEADOWDALE
Pieces & Stems Mushrooms 4-OZ. CAN 38¢

VAN CAMP...NEW ORLEANS
Kidney Beans 4 15-OZ. CANS $1

FAMOUS
Del Monte Pumpkin 3 29-OZ. CANS 89¢

FRESH
Mott's Applesauce 44-OZ. JAR 89¢

ASSORTED VARIETIES
Friskies Cat Food 4 6.5-OZ. CANS $1

BUTTERFIELD SLICED
Irish Potatoes 4 15-OZ. CANS $1

NORTH AMERICAN
Sauce & Brown Gravy 5¾-OZ. CAN 10¢

CONCENTRATED..30¢ OFF LABEL
All Detergent 9-LB. 13-OZ. BOX $3.39

E Z
Fabric Softener 64-OZ. BTL. 49¢

O&E

500-member church plans move to area

By MARGARET MILLER

A Detroit church with a current membership of 500 is planning to relocate in Livonia on a 60-acre site on the north side of Seven Mile between I-275 and Haggerty.

Subject to approval, first by the Livonia Board of Zoning and then by the city commission, the Detroit First Church of the Nazarene plans to build a church that would eventually seat 2,900 worshippers, and a senior citizens' housing complex which would total 100 to 150 apartments in the coming year.



Pastor Darrell Luther is looking forward to re-establishing his church work in the northwest suburban area. (Staff photo by Bob Woodring)

The first phase of building, if the Rev. Darrell E. Luther, senior pastor, can bring a dream to fruition, also will include a Tower of Hope, visible from the adjoining highway and roadway and house a chapel and counseling offices.

Until the facilities are built, the congregation, which has purchased the Livonia tract and has already sold its present home on Fenkell in Detroit, is scheduled to rent Stevenson High School for Sunday worship and church school and Wednesday night services.

Pastor Luther has had one meeting with the zoning board and another session is scheduled Oct. 25. He said he had a verbal agreement n the use of Stevenson beginning Nov. 1.

THE NAZARENE church, the pastor said, wants to offer to the Livonia community some new services as it relocates here.

"The senior citizen complex will be non-sectarian," he said, "and open to those who need this kind of living. We know more such housing is needed and there will be more and more persons requiring it as time goes on."

No high-rise building for seniors is planned; the pastor pointed out that "we have plenty of room and we will aim for the homey atmosphere of one- and two-story units."

Also part of the plan for the senior citizen complex is day care for older persons.

"We plan to have a bus that will pick up older persons who want to spend a day in our project," Pastor Luther said. "Those who come will be able to mingle with the residents and participate in the activities we will have in operation—films, games, putt-putt golf, that kind of thing."

The church also plans to house a children's day-care center, also open to all, and the option of coming into contact with the children there will be open to the older people.

PLANS FOR development of the 60 acres also should be of value to the Livonia area, said the pastor.

"There is a small lake on the property," he pointed out, "and we plan to have a park surrounding it with picnic areas and ball fields.

"These will be open to the public, but by request so that we can keep some control."

Pastor Luther said the church would be willing to sell some of its frontage along Seven Mile for offices.

The plan, if municipal approval is forthcoming, is to break ground in April and occupy the new premises by April of 1979.

H.G. Shane, assistant planning director for the city, indicated the zoning board wanted to check carefully on sewer capacity, but said he thought approval would be granted eventually.

THE LIVONIA site was chosen, Pastor Luther said, after the Detroit congregation had made the decision that it would need more room and had finally decided not to use property purchased earlier at I-696 and Telegraph.

"The Livonia property," he said, "has all the elements I consider necessary to provide church growth—availability, accessability, ample parking room and association with a growing residential community.

"The research I have done indicates that by the early 1980s there will be some 700,000 people living within a 10-mile radius of our new church home, an area that includes parts of Farmington, Farmington Hills, Northville, Plymouth and Canton as well as Livonia."

He added that one of the best features of the new property was the fact that the adjacent expressway means people can come easily from a fairly long distance, but their converging will not cause traffic problems in this area.

Members of the Detroit church now come from as far away as Grosse Ile and Flat Rock, he said, and their travels to the new location will take less time.

"We will have our focus in Livonia," the pastor said, "but our congregation is one that draws from all over the metropolitan area. Many residents of the western suburbs already are involved in Concert Ministries, a musical portion of our church program."

The Detroit church has been sold to the Greater Beeneezer Missionary Baptist Church, currently located at 12000 Grand River.

PASTOR LUTHER came less than three years ago to the Detroit church that was established more than 50 years ago and now is making its fourth move.

A graduate of Olivet Nazarene College in Kankakee, Ill., he has a BA in philosophy and social studies. He later earned a master's degree in divinity from the Nazarene Theological Seminary at Kansas City, Mo., where he majored in New Testament and pastoral counseling.

The aim of his church, in the new location as well as the old, he said is to become "the most active living center of New Testament influence in metropolitan Detroit."

"I define success as the progress we make in the realization of a worthy ideal," he added, "and we feel it is important to meet people where they are and fill all their needs, physical, emotional and spiritual.

"That is what Jesus did in all his ministry, and in my opinion the church that looks only to the spiritual is not performing a full ministry."



This is an aerial view of the property at Seven Mile and I-275 in Livonia where the Detroit First Church of the Nazarene plans to build a new church and senior citizens' complex.

Your Invitation to Worship

PRESBYTERIAN

WARD UNITED PRESBYTERIAN CHURCH OF LIVONIA
FARMINGTON ROAD & SIX MILE ROAD 422-1150
Worship & Sunday School 9:30 & 11:00 a.m.
"Stumbling or Building Stone?"
Dr. Bartlett L. Hess
7:00 P.M.
"The Glory of the Grind"
Rev. William C. Moore
Wednesday School of Christian Education
Family Dinner 6 p.m. Classes & Choirs 7 p.m.
9:30 Sunday Service
Broadcast WMUZ-FM 103.5
Nursery Provided at All Services

ST. PAUL'S UNITED PRESBYTERIAN CHURCH
27475 Five Mile Rd. (at Inkster) 422-1470
BIBLE STUDY CLASSES
EVERY WEDNESDAY 7:30 P.M.
9:30 & 11:00 A.M.
"WHAT'S WRONG WITH SLAVERY TODAY?"
Dr. Whitledge
SINGLE YOUNG ADULTS -7:30 P.M.
SR. HIGH FELLOWSHIP -SUNDAY
JR. HIGH FELLOWSHIP -THURSDAY
William F. Whitledge, Charles M. Webster, and Robert G. Cox, Ministers

FIRST (Organized 1835)
PRESBYTERIAN (U.P.C.U.S.A.)
PLYMOUTH (Main & Church)
9:30 and 11:00 A.M.
WORSHIP AND CHURCH SCHOOL
PHILIP RODGERS MAGEE, MINISTER
453-6464

VILLAGE UNITED PRESBYTERIAN
25350 W. SIX MILE RD.
534-7730
James A. Crawford Pastor
SUNDAY WORSHIP
9:30 & 11:00 A.M.
SUNDAY SCHOOL
9:30 & 11:00 A.M.
Nursery for both services

innovative contemporary meaningful
9:00 A.M. & 10:45 A.M.
WORSHIP & CHURCH SCHOOL
GENEVA UNITED PRESBYTERIAN
Rev. Jeffrey S. Goldsmith
CANTON
Sheldon Rd., N. of Ford Rd.

ST. TIMOTHY PRESBYTERIAN CHURCH
People Caring for People
WORSHIP SERVICE
9:30 & 11:00 A.M.
CHURCH SCHOOL
10:45 A.M.
NEWBURGH RD.
South of SIX MILE
Rev. E. Dickson Forsyth
Minister
John Roberts
Music & Choir Director
CALL 464-8844

ROSEDALE GARDENS UNITED PRESBYTERIAN CHURCH
Hubbard at W. Chicago 422-0494
WORSHIP & CHURCH SCHOOL
9:30 & 11:00 A.M.
"CHRISTIANS, CLAIM YOUR HERITAGE"
REV. DONALD R. ELLY
Pastors
Robert M. Taylor
Donald R. Elly
Music
Shirley E. Harden
John Gouwens

ST. MARK'S PRESBYTERIAN CHURCH
26701 JOY 278-9340
Dearborn Heights
A SMALL CHURCH WITH SOMETHING FOR EVERYONE
9:30 AM. ADULT BIBLE STUDY
CHURCH SCHOOL 5th thru 12th
11:00 A.M. MORNING WORSHOP
CHURCH SCHOOL - NURSERY THRU 4th
Rev. David W. Abbott

WESLEYAN

WARRENWOODS WESLEYAN
6615 Venoy -Westland 48185
425-1170
SUNDAY SCHOOL 10:00 A.M.
WORSHIP SERVICE 11:00 A.M.
LIFE CONFERENCE
4:00 P.M.
PASTOR GERALD MAC DONALD

APOSTOLIC

APOSTOLIC CHURCH OF JESUS CHRIST
993 N. HOLBROOK, PLYMOUTH
455-4861 334-6040
PASTOR C.T. GRAY
SUNDAY SCHOOL 10 A.M.
SUNDAY EVANGELISTIC 7 P.M.
WED EVE BIBLE STUDY 7 P.M.
"The Church On The Rock" Matt. 16-18

LUTHERAN MISSOURI SYNOD

CHRIST OUR SAVIOR LUTHERAN CHURCH
MISSOURI SYNOD
REV. RALPH G. SCHMIDT, PASTOR
WORSHIP SERVICES EVERY SUNDAY 9:30 A.M.
HARRY J. WILL FUNERAL HOME
37000 W. 6 MILE RD. EAST OF NEWBURGH
Holy Communion — 1st and 3rd Sundays
NURSERY PROVIDED
349-7187 422-7461

LUTHERAN CHURCH
Of The RISEN CHRIST
Missouri Synod
46250 ANN ARBOR ROAD, PLYMOUTH
Kenneth Zielke, Pastor 453-5252, 453-1099
Sunday Worship
8:00 am 10:30 am
Bible Study & Sunday School
9:15 am
Wednesday Fellowship Service
7:30 pm
ANN ARBOR TRAIL, Mc CLUMPHA, SHELDON, MAIN, I-275, ANN ARBOR RD.
God cares for you

ST. MATTHEW LUTHERAN
Church & School
5885 Venoy
1 Blk. N. of Ford Rd., Westland
425-0260
Ralph Fischer, Pastor
Charles G. Zeisser, Asst. Pastor
Divine Worship 8 & 11 a.m.
Bible Class & SS 9:30 a.m.

GRACE LUTHERAN CHURCH-MISSOURI SYNOD
25630 GRAND RIVER at BEECH DALY
532-2266 REDFORD TWP.
SUNDAY SERVICES 9:15 & 11:00 A.M.
SUNDAY SCHOOL 9:15 & 11:00 A.M.
Rev. V.F. Halboth, Jr., Pastor
Rev. Victor F. Halboth, Sr., Pastor Emeritus
Steven F. Arnold, Dir. of Christian Ed.

UNITED CHURCH OF CHRIST

SALEM UNITED CHURCH OF CHRIST
Oakland at Grand River
Farmington
Sunday School 9:00 A.M.
Worship Service 10:15 A.M.
Church Office GR 4-6880
Parsonage GR 6-0487
Carl H. Schultz, Minister

EPISCOPAL

ST. ELIZABETH'S
26431 W. Chicago Rd.
Redford-937-2880
SUNDAY WORSHIP
8:30 A.M.
EARLY EUCHARIST
10:30 A.M.
PARISH EUCHARIST
NURSERY & CHURCH SCHOOL
Rev. David M. Lillvis

HOLY SPIRIT, WESTLAND
34645 Cowan Rd.
261-8460
8:30 A.M. HOLY EUCHARIST
9:30 A.M. CHRISTIAN ED. FOR ALL AGES
10:30 A.M. HOLY EUCHARIST & SERMON
Rev. William Sayers

SAINT ANDREWS, LIVONIA
16360 Hubbard Road
421-8451
SUNDAY WORSHIP
8:00 A.M. Holy Eucharist
9:00 A.M. Family Service
10:10 A.M. Classes
11:00 A.M. Family Service
7:30 P.M. Prayer & Praise

SAINT JOHN'S, Plymouth
574 S. Sheldon Rd.
453-0190
SUNDAY SERVICES
Holy Eucharist 8:00 a.m.
Holy Eucharist 10:00 a.m.
Church School & Nursery
WEDNESDAY
Holy Eucharist 6:00 a.m.
Holy Eucharist 10:00 a.m.
Youth Club 4:30 p.m.

CHRISTIAN SCIENCE

(Disciples of Christ)
LIVONIA CHRISTIAN CHURCH
WILLIAM H. HASS
Minister
36075 7 Mile Rd.
476-2075
Church School 9:30 a.m.
Singspiration 10:30 a.m.
Worship 11:00 a.m.
Fellowship 12:00 noon

CHRISTIAN CHURCH

FOURTH CHURCH OF CHRIST SCIENTIST
24400 W. Seven Mile
(near Telegraph)
HOURS OF SERVICE
11:00 A.M.
SUNDAY SCHOOL
11:00 A.M.
Nursery Care Provided
WEDNESDAY
TESTIMONIAL MEETINGS 8 P.M.

LUTHERAN WISCONSIN

Wisconsin Evangelical Lutheran Churches
WISCONSIN LUTHERAN RADIO HOUR
WIID A.M. 1090 Sunday 10:00 a.m.
In Livonia — St. Paul's Ev. Lutheran Church
17810 Farmington Rd.
Pastor Winfred Koelpin • 261-8759
Worship Services 8:30 a.m. & 11:00 a.m. Sunday School 9:45 a.m.
In Plymouth — St. Peter Ev. Lutheran Church
1343 Penniman Ave.
Pastor Leonard Koeninger • 453-3393
Worship Services 8 & 10:30 a.m. • Sunday School 9:15 a.m.
In Redford Township — Lola Park Ev. Lutheran Church
14750 Kinloch
Pastor Edward Zell • 532-8655
Worship Services 8:30 a.m. & 11 a.m. • Sunday School 9:45 a.m.
In Westland — Our Savior Ev. Lutheran Church
Warren at Farmington Rd.
Pastor Jack A. deRuiter • 427-8119
SUNDAY SCHOOL 9:15 a.m. DIVINE WORSHIP 10:30 a.

AMERICAN LUTHERAN

CHRIST LUTHERAN
14350 Wormer Road, Redford
Rev. Jerry Stroud
WORSHIP SERVICE 10:00 A.M.
SUNDAY SCHOOL 11:00 A.M.
Nursery Provided For Both
BEECH RD., WOHMER, TELEGRAPH, ACACIA, SCHOOLCRAFT

TIMOTHY
LUTHERAN CHURCH ALC
8820 WAYNE ROAD
at JOY 427-2290
George A. Fleischer, Pastor
WORSHIP SERVICE
8:30, 9:30 & 11:00 A.M.
BIBLE SCHOOL
9:30 A.M.

FOR CHURCH ADVERTISING CALL
261-8600
EXT. 268

CHURCHES OF CHRIST

LIVONIA
15431 Merriman Rd.
SUNDAY WORSHIP
11:00 A.M. & 6:00 P.M.
Bible School 10 A.M.
WED. 7:30 P.M. Worship
Wayne Baker, Minister
Rob Robinson, Minister
427-8743

GARDEN CITY
1657 Middlebelt Rd.
SUNDAY WORSHIP
11 a.m. & 6 p.m.
Bible School 10 a.m.
Wed. 7:30 p.m. Worship
Hobart E. Ashby, Minister
422-8660 or 251-1694

See Herald of Truth
TV Channel 20 Sunday 9:30 a.m.
Call or Write for Free Correspondence Course

LUTHERAN (English Synod A.E.L.C.)

South Livonia
ALL SAINTS LUTHERAN
8850 Newburgh Road
Rev. David Paap 427-9575
Worship 9:30 A.M.
Fellowship 10:30 A.M.
Church School 11 a.m. (All Ages)

East Livonia
FAITH LUTHERAN
30000 Five Mile Road
421-7249
Rev. Roger Schleef
WORSHIP
8:30 and 10:30

West Livonia
HOLY TRINITY LUTHERAN CHURCH
39020 Five Mile Road
464-0211
Rev. Robert C. Seltz, Pastor
Rev. James T. Spilos, Pastor
Worship 9 and 10:30

FOR DIRECTORY ADVERTISING CALL VEL ELLIS
261-8600
EXT. 280

KENWOOD CHURCH OF CHRIST
20200 Merriman, Livonia
South of 8 Mile Road
476-8222
Darrell L. Dean, Minister
Cliff Woodrum, Youth Minister
SUNDAY SERVICES
BIBLE SCHOOL—9:45 A.M.
MORNING WORSHIP—11 A.M.
CHRISTIAN HOUR ON WBFG—1:45 P.M.
EVENING SERVICE—6:30 P.M.
WEDNESDAY FAMILY NIGHT—7:30 P.M.

APOSTOLIC LUTHERAN

FIRST APOSTOLIC LUTHERAN CHURCH
26325 Halstead Road
Farmington Hills, Michigan
Phone 474-6969
Raymond H. Tukki, Minister
Phone 474-6554
SUMMER SCHEDULE
SUNDAY SERVICE
10:00 A.M. & 7:00 P.M.
ALL ARE WELCOME

LUTHERAN CHURCH (In America)

GOOD SHEPHERD LUTHERAN
26212 W. SIX MILE
REDFORD
537-3778 • 537-6272
Sunday School 9:30 A.M.
Worship 11:00 A.M.
Pastor
Donald Herdman

BETHLEHEM LUTHERAN CHURCH
35300 Eight Mile Rd.
Farmington Hills
EINO M. TUORI, PASTOR
474-2579
Worship & Sunday School
10:30 A.M.

EPIPHANY LUTHERAN LCA
41390 Five Mile Rd.
453-8807
(One Mile West of Haggerty Rd.)
Fred Prezioso, Pastor
453-1191
Morning Worship
10:30 a.m.
Nursery Provided

CHRIST THE KING
9300 Farmington Rd.
The Rev. John A. Root
421-0749 • 464-2906
WORSHIP
8:15 & 11:00 A.M.
SUNDAY SCHOOL
9:30 A.M.

ST. MICHAEL LUTHERAN
7000 Sheldon Rd.
Canton
459-3333
Pastor Robert Schacht
CHURCH SERVICE
10:00 A.M.
Nursery Provided
Sunday School 11 a.m.

ST. JOHN'S
13542 Mercedes
Redford • 538-2660
(1 Block E. of Inkster
1 Block S. of Schoolcraft)
Robert G. Johnson
Pastor
9:30 A.M. Sunday School & Adult Class
10:45 A.M. Worship Service
Child Care Nursery Provided

HOLY CROSS
30650 West Six Mile
Pastor
William C. Lindholm
427-1414 464-3908
WORSHIP CHURCH SCHOOL & NURSERY
9:30 & 11 A.M.

NON DENOMINATIONAL

DIAL 646-5555
FOR INSPIRATION
DIVINE SCIENCE CHURCH
1128 W. MAPLE RE. BIRMINGHAM
SUNDAY SERVICE
11:00 A.M.

"I AM THAT I AM"
TEACHINGS OF THE ASCENDED MASTERS
• Science of the Spoken Word • Studies of the Aura • Studies in Alchemy • Manifesting the Christ • Transmuting the Karma (Sin) • Keeper of the Flame Studies • Decrees and Singing
NEW STUDENTS MON. 7:30-9:30
WED. 7:30-9:30 FRI. 7:30-9:30
KEEPER OF THE FLAME SAT. 8-9:30
SUN. 10-12
THE SUMMIT LIGHTHOUSE OF DETROIT
23647 WOODWARD AVE.
at 9½ Mile 545-6769



REV. PHILOTHEOS ZIKAS



REV. and MRS. HAROLD CHEI

2 Missionaries to visit Mt. Hope

Two missionaries, the Rev. Philotheos Zikas from Greece and the Rev. Harold Chei from Hong Kong, will be guest speakers at a missionary conference Oct. 23-30 in Mt. Hope Congregational Church, 30330 Schoolcraft in Livonia.

Rev. Chei and Pastor Zikas will speak on the Bible from 7-9 p.m., on Saturday, Oct. 29. Earlier that day, at 10:30 a.m. and 2 p.m. there will be informal coffee hours at members homes spotlighting all the guest speakers.

Al Kuhnle, a guest speaker from the Voice of Christian Youth in Detroit, will start the conference off at 10 a.m., during the Sunday service Oct. 23.

Pastor Zikas and Dr. Vincent Rambo, from Philadelphia, will speak from 7-8 p.m. on Oct. 27 at the church.

Jeanne Nuechterlein from Hope Alive Happenings, Ft. Wayne, Ind., at 6:30 p.m. on Oct. 28. Dr. Rambo, Julius Dodson and the two missionaries will also make a few remarks.

Dr. Rambo will address the congregation on the final day at 10 p.m. on Oct. 30. That evening from 6:30 to 8 p.m., David Forbes and Julius Dodson will speak.

Additional information can be obtained by calling the church at 425-7280, between 9 a.m. and 12 p.m. any day.

New life plans Bible course

A course in Bible training is offered by the New Life Chrisitan Academy, a division of the Apostolic Church, 7-9 p.m., each Tuesday for those persons interested in studying the Bible.

The course, Christian Training I, II, and III, is on the level of a three-year Bible college course and is open to persons over 15 years of age.

In its entirety, the class runs concurrently with the school year for three years and costs $10 to enroll with a cost of $5 per month.

To apply or for more information write the New Life Christian Academy, a division of the Apostolic Church, P.O. Box 19017, Detroit, Mich. 48219.

Davisburg plans antique market

The Davisburg Antiques Market, held in the Springfield-Oaks County Park Building, 12451 Andersonville Road in Davisburg, will be held twice more this year, from 10 a.m. to 6 p.m., on Oct. 23 and Nov. 27.

Admission and parking are free. For additional information or directions call Betty Long, 375-0397.

Church Bulletin

LIVONIA BAPTIST CHURCH, 32940 Schoolcraft, will hold a Family Life conference Saturday and Sunday, Oct. 22 and 23. The featured speaker and conference leader will be the Rev. Alfred Lackey, associate pastor of Calvary Baptist Church of Plymouth.

Lackey is psychotherapist at the Fieldbrook unit of Northville State Hospital. He also conducts a private counseling ministry as an extension of the church and holds many family life conferences.

At the 6:30 p.m. supper meeting on Saturday, Lackey will deal with the theme, "Teens and Their Families." There will be a youth swapping program for the weekend among church families.

During the Sunday school hour at 9:45 a.m., Lackey will discuss homes with one Christian parent and single parents who rear children. At 11 a.m., he will speak on "The Miracles of Your Life."

"The Great Search" will be the theme of the 6 p.m. Sunday Training Union session when Lackey will explore the husband-wife relationship as the key to successful homemaking.

His final message will be heard at 7 p.m., when he will preach on the Christian family in contemporary society. The meetings are open to the public.

PLYMOUTH CHURCH OF THE NAZARENE, 41550 E. Ann Arbor Trail, Plymouth, will hold a spiritual life crusade through Oct. 23. Services will be held nightly at 7:30 p.m., with Sunday services scheduled at 11 a.m. and 6 p.m.

Dr. John L. Knight will be the evangelist for these services. A native of Texas, he was elected superintendent of the Florida district in 1946 and served in that capacity until he became secretary for the department of evangelism in 1968. He retired from this position in 1975.

Special music for the crusade will be provided by Seeds of Faith, and Faith on Action trios, Trust Unlimited, Evangel Choir, Faith Singers and the children's choir.

CHRISTIAN COMMUNITY CHURCH, 41355 Six Mile, Novi Township, will hear a talk Sunday, Oct. 23 by the Rev. Frank Lavender of London, England, who will speak during both the morning and evening services. He also will speak Monday-Thursday at 7:30 p.m.

Lavender is pastor of Elim Pentecostal Church and holds the office of district superintendent of the South London Presbytery of the Elim Pentecostal Churches.

He has participated in evangelistic crusades, Bible teaching and prophetic conferences and local pastoral ministries.

UNITED ASSEMBLY OF GOD, 42021 E. Ann Arbor Trail, Plymouth, will host Jim Loving at 11 a.m. Sunday, Oct. 23, in a musical concert of praise and worship. The singer, who has recorded 16 albums, is known for his interpretations of old and new sacred music. His latest album is titled "Blessed Again," and features vocal background by the Goodtime Singers, of which he was a member for 13 years before branching out on his own.

LIVONIA CHRISTIAN CHURCH, 36075 Seven Mile, will celebrate youth week from Oct. 23-30 during which those in grades seven through 12 will lead the 11 a.m. Sunday services.

The theme for the morning is "Do You See What I see and Do You Hear What I Hear?"

Those participating are John Rickard, Cathy Schnarr, John Grisdale, Larry Jo Grimes, Betsy Zimmerman, Dawn Winters and Robin Rickard. Also involved are Sue Grisdale, Philip Keathlay, Steve Zimmerman, Tony Groce, Ann Groce, Kerry Pearle and Kathy Pearce.

FIRST BAPTIST CHURCH OF PLYMOUTH, 45000 N. Territorial, will have as its guest speaker Sunday, Oct. 23, the Rev. William Bowman, executive minister of the American Baptist Churches of Michigan.

The 11 a.m. morning workshop will be followed by a potluck dinner in the Fellowship hall at 1 p.m. and an afternoon service of song and testimony.

ROSEDALE GARDENS PRESBYTERIAN CHURCH, 9601 Hubbard, Livonia, will present a concert by soprano Helen Thomas at 8 p.m. Sunday, Oct. 23.

Mrs. Thomas has been involved in church music, musical theater and concert work, and holds a degree in music from Ohio University. She teaches music in the Dearborn school district.

Her program will include operatic arias by Puccini, the "Jewel Song" from "Faust," by Gounod, and songs by Brahms, Debussy, Mahler and Handel.

The singer will be accompanied by Shirley Harden, director of music, who will conduct the final work. Accompanists for the Verdi selection will be Lowell Everson and John Gouwens.

The concert is free and the public is invited.

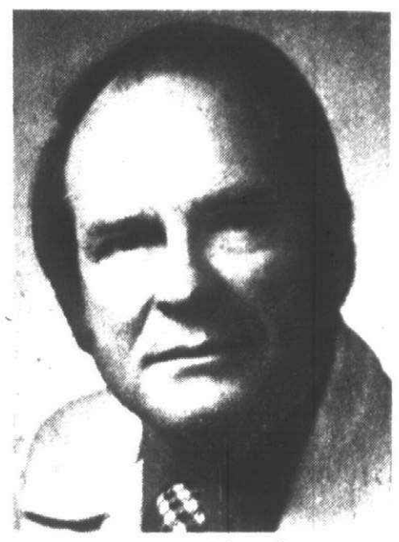

REV. ALFRED LACKEY

How to submit church news

Information for the church section of The Observer, published each Thursday, should be submitted in writing to Margaret Miller, church editor, 36251 Schoolcraft, Livonia 48150, by Monday in the week when the notice is to appear.

Notices should be typed or written clearly and should include a telephone number for checking during business hours. Pictures to accompany news items may be submitted for consideration.

Requests for pictures to be taken by Observer staff photographers or suggestions for coverage of church activities or leaders should be made two weeks before desired publication. Call Mrs. Miller at 261-8600, ext. 304.

Getting settled made simple.

New-town dilemmas fade after a **WELCOME WAGON** call.

As your Hostess, it's my job to help you make the most of your new neighborhood. Our shopping areas. Community opportunities. Special attractions. Lots of facts to save you time and money. Plus a basket of gifts for your family. I'll be listening for your call.

Welcome Wagon

CALL

356-7720

Your Invitation to Worship

BAPTIST

CALVARY BAPTIST CHURCH

43065 Joy Road
CANTON
453-6749 455-0022

"A Vibrant Fellowship With Your Family in Mind"

9:45 & 11 A.M. WORSHIP SERVICES DR. G. DOUGLAS ROUTLEDGE Pastor

6:00 p.m. EVENING EVANGEL DR. G. DOUGLAS ROUTLEDGE Pastor

WINGS OF TRUTH WMUZ FM 103.5 5:30 A.M. & 1:00 P.M.

REGULAR SERVICES SUNDAY 9:45 BIBLE SCHOOL 9:45 & 11:00 WORSHIP 6:00 P.M. EVENING EVANGEL

FAMILY NIGHT Wednesday 7:00 P.M.

Nursery at all Adult Services

FIRST BAPTIST

36125 GLENWOOD, WAYNE
721-7410

- We Preach a Dying Savior's Love
- A Risen Savior's Power
- A Living Savior's Grace
- A Coming Savior's Glory

SUNDAY SCHOOL ..... 9:45 A.M.
SPECIAL EDUCATION ..... 9:45 A.M.
MORNING WORSHIP ..... 11:00 A.M.
EVENING WORSHIP ..... 6:00 P.M.
WEDNESDAY PRAYER MEETING ..... 7:00 P.M.

NURSERY PROVIDED
Sr. Pastor, Rev. Arnold H. Olsen
Assoc. Pastor, Rev. Robert A. Emery
Youth Pastor, Rev. Jeff Bemesderfer

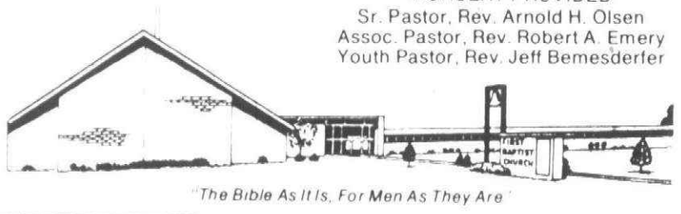

"The Bible As It Is, For Men As They Are"

FIRST BAPTIST CHURCH OF FARMINGTON

Richard Duncan, Pastor - Phone 474-0350

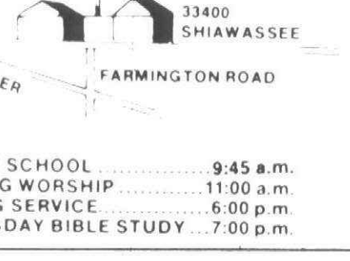



SUNDAY SCHOOL ..... 9:45 a.m.
MORNING WORSHIP ..... 11:00 a.m.
EVENING SERVICE ..... 6:00 p.m.
WEDNESDAY BIBLE STUDY ... 7:00 p.m.

BIBLE CENTERED FUNDAMENTAL SOUL WINNING CHURCH

BETHEL BAPTIST TEMPLE
29475 W. Six Mile, Livonia

INDEPENDENT BAPTIST BIBLE FELLOWSHIP CHURCH

Sunday School ..... 10:00 a.m.
Morning Worship ..... 11:00 a.m.
Evening Service ..... 7:00 p.m.
Wednesday Service ..... 7:30 p.m.

H.L. Petty
Pastor

525-3664
or
261-9276

CALL FOR FREE TRANSPORTATION

NEWS RELEASE
OCT. 23 11:00 A.M.
"OLD TIME RELIGION"
7:00 P.M.
"AMERICA'S COMING DOOM"

"A Church That is Concerned About People"

"DISCOVER THE DIFFERENCE" at
BEREAN BIBLE CHURCH
35375 ANN ARBOR TRAIL, LIVONIA
425-5585 (Between Wayne & Newburgh) 522-9386
Roland F. DeRenzo, Pastor

- BIBLE SCHOOL... 9:45 a.m.
- MORNING WORSHIP... 11:00 a.m.
- EVENING SERVICE... 6:00 p.m.
- WEDNESDAY SERVICE... 7:00 p.m.

WYFC 1520 AM... Sunday 8:00 a.m.
"Holding forth the word of Life"

GRAND RIVER BAPTIST of LIVONIA
34500 SIX MILE RD. Just West of Farmington Rd.
"Giving the word of life at the tree of life"

9:30 A.M. FAMILY SUNDAY SCHOOL
10:45 A.M.
7 P.M.
7:00 P.M. WED/BIBLE STUDY/PRAYER

261-6950

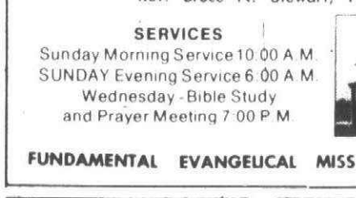

Nursery Open!
Pastor
Dr. Wilbert D. Gough
Mr. Chuck Brickel
Dir. of Music & Youth

First Baptist Church
PLYMOUTH, MICHIGAN
45000 N. TERRITORIAL RD. 455-2300
1/2 MILE WEST OF SHELDON

SUNDAY SERVICES
9:40 A.M. SUNDAY
11:00 A.M. MORNING WORSHIP
6:30 P.M. EVENING WORSHIP
7:00 P.M. YOUTH FELLOWSHIP
WED. EVE. 7:00 P.M. FAMILY HOUR

MINISTERS
DR. WILLIAM M. STAHL
JOHN ELLIOTT
MRS. RICHARD KAYE
MUSIC DIR.

AIR CONDITIONED

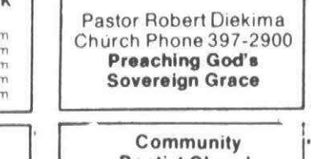

MARANATHA BAPTIST CHURCH
44815 CHERRY HILL RD.
CANTON, MICHIGAN
Ph. 981-0895
Rev. Bruce N. Stewart, Pastor

SERVICES
Sunday Morning Service 10:00 A.M.
SUNDAY Evening Service 6:00 A.M.
Wednesday - Bible Study
and Prayer Meeting 7:00 P.M.

FUNDAMENTAL EVANGELICAL MISSIONARY MINDED

LIVONIA BAPTIST CHURCH
AFFILIATED WITH SOUTHERN BAPTIST CONVENTION
32940 SCHOOLCRAFT
2 BLOCKS EAST OF FARMINGTON RD.
422-3763

PASTOR ELVIN L. CLARK

Sunday School ... 9:45 a.m.
Morning Worship ... 10:45 a.m.
Baptist Training Union ... 6 p.m.
Evening Worship Hour ... 7 p.m.
Wednesday Service ... 7 p.m.

GRACE BAPTIST CHURCH of CANTON
Corner of Michigan & Sheldon Rd.
397-2900

Sunday School ... 9:45 A.M.
Morning Worship ... 11:00 A.M.
Evening Service ... 6:00 P.M.
Wednesday Prayer Meeting ... 7:00 P.M.

Pastor Robert Diekima
Church Phone 397-2900
Preaching God's Sovereign Grace

MAIN STREET BAPTIST CHURCH
Affiliated with Southern Baptist Convention
9451 Main St., Plymouth
H. Thweatt, Pastor 453-4785

Sunday School — 9:45 a.m.
Morning Worship — 11 a.m.
Baptist Training Union — 6:30 p.m.
Evening Worship — 7:30 p.m.
Wednesday Service — 7:00 p.m.
DEAF MINISTRY

Community Baptist Church
28237 W. WARREN
Garden City

Rev. James B. Allen, Pastor

Sunday School — 10 a.m.
Sunday Morning Service — 11 a.m.
Sunday Evening Service — 7 p.m.
Mid-Week Prayer Service — 7:30 p.m.

UNITED METHODIST

CHERRY HILL UNITED METHODIST CHURCH
321 Ridge Rd. - Canton Twp.
So. of Cherry Hill Rd.
Pastor:
REV. BERT HOSKINGS
JULY 1 to SEPT. 1
CHURCH SERVICE 10:00 a.m.
SUNDAY SCHOOL 9:00 a.m.
SEPT. 1 to JULY 1
CHURCH SERVICE 11:00 a.m.
SUNDAY SCHOOL 9:30 a.m.
495-0035

NEWBURGH UNITED METHODIST CHURCH
36500 Ann Arbor Trail
422-0149
Rev. Wm. Ritter, Minister
Rev. John Ferris
Assoc. Minister
Jeanne Flotz
Director of Education
WORSHIP SERVICE & CHURCH SCHOOL
9:30 & 11:00 A.M.

ALDERSGATE UNITED METHODIST CHURCH
(Redford Township)
10000 BEECH DALY ROAD
Between Plymouth and West Chicago
Sr. Minister - Wm. G. Wager
Assoc. Minister - Thomas F. Keef
Dir. of Education - Sharron Correll
Minister of Music - Ruth Hadley Turner
MORNING WORSHIP ..... 9:30 A.M. & 11:00 A.M.

CLARENCEVILLE UNITED METHODIST
20300 Middlebelt, Livonia
Pastor Gerald Fisher 474-3444
9 a.m. First Worship Service
10:15 a.m. The Church School
11:15 a.m. Second Service of Worship
6:00 p.m. Youth Meetings
7 p.m. Sunday Evening Service
7:30 p.m. Wed. - The Midweek Service
Nursery Provided at All Services

FIRST UNITED METHODIST OF PLYMOUTH
45201 N. TERRITORIAL RD. (300 yds. West of Sheldon)
453-5280 OFFICE HOURS 9-5 MON. THRU FRI. 453-5285
SUNDAY SCHEDULE
9:30 A.M. WORSHIP & CHURCH SCHOOL
NURSERY THRU ADULT
11:00 A.M. WORSHIP & CHURCH SCHOOL
NURSERY THRU 6TH GRADE AND ADULT
6:30 P.M. JR. SR. HIGH YOUTH FELLOWSHIP
SAMUEL F. STOUT, Minister
Dwayne L. Kelsey, Min. of Ed.
Fredrick C. Vosburg, Parish Minister

ST. MATTHEWS UNITED METHODIST
30900 Six Mile Road
422-6038
CHURCH SCHOOL
ALL AGES 9:30 A.M.
COFFEE HOUR 10:30 A.M.
WORSHIP 11:00 A.M.
Nursery Available
PASTOR: Wm. D. Rickard
DIR. OF ED: Lynne Remsburg
MIN. OF MUSIC: Robert Perltch

FIRST UNITED METHODIST of GARDEN CITY
6443 Merriman Rd.
Minister Rev. Robert Grigereit
Morning Worship-10:45 A.M.
Nursery & Toddler Care
Program for children 4 yrs. thru 2nd grade following Sharing Time
Church School for all ages - 9:30 A.M.

RICE MEMORIAL UNITED METHODIST
20601 Beech Daly
534-4907 534-7570
SUNDAY SCHOOL
9:45 a.m.
WORSHIP SERVICE
11:00 a.m.
YOUTH MEETING
6:30 P.M.
Donna J. Lindberg, Pastor
NURSERY PROVIDED

UNITY

UNITY OF LIVONIA
28660 Five Mile
421-1760
SUNDAY
9:15 & 11 a.m.
Dial-a-Thought
261-2440

REFORMED CHURCH IN AMERICA

CHURCH OF THE SAVIOR
38100 Five Mile Rd.
SUNDAY SCHOOL 9:15 a.m.
WORSHIP SERVICE 10:30 a.m.
Youth Club Tues. 4:30 p.m.
Evening Studies
CHINESE BIBLE STUDY — 1st & 3rd Fri. 8 P.M.
Rev. Ronald Van Der Werff, PASTOR 464-1062 Rev. Moody Yap, Minister of Evangelism

ASSEMBLIES OF GOD

TRI-CITY ASSEMBLY OF GOD
2100 HANNAN ROAD
WAYNE, MICHIGAN
721-6832
11:00 A.M. Randle Decker
DEAF WORK
FILM: "FOR PETE'S SAKE"
CHILDREN'S CHURCH
Jesus Loves You and So Do We
Serving Wayne, Westland and Canton

CHRISTIAN COMMUNITY CHURCH
Assemblies Of God
41355 SIX MILE ROAD
Northville, Mich. 48167
Irving M. Mitchell, Pastor
Steve Smith, Assistant Pastor
SUNDAY SERVICES
CHURCH SCHOOL ..... 9:45 a.m.
11:00 A.M. & 6:30 P.M.
TUESDAY & WEDNESDAY AT 7:30 P.M.
REV. & MRS. FRANK LAVENDER
Prophetic Bible Conference Speakers, London, England
Nursery Provided for all Activities
348-9030

UNITED ASSEMBLY OF GOD
42021 ANN ARBOR TR.
PLYMOUTH
David H. Krist, Pastor
422-6000 - Home
453-4530 - Church
10 a.m. Sunday School
11 a.m. Morning Worship
6:30 p.m. Evening Worship
Wed. 7:30 p.m. Family Night
Nursery Provided at all Services

LIVONIA ASSEMBLY OF GOD
33015 W. 7 MILE
474-5405 522-9209
Daniel DeKonty, Pastor
SUNDAY SERVICES
10 A.M.
11 A.M.
7 P.M.
Wednesday Family Night 7 P.M.

CANTON CALVARY ASSEMBLY OF GOD
Gallimore Elementary School
1/2 mile So. of Joy on Sheldon Rd.
Rev. M. Gregory Gentry
SUNDAY WORSHIP
10:00 a.m.
11:00 a.m.
INFORMAL MID-WEEK FELLOWSHIP
NEED HELP? CALL
534-1854

WESTLAND CHARISMATIC ASSEMBLY OF GOD CHURCH
1075 VENOY & MARQUETTE ST.
GARDEN CITY, MI 386-3765
Pastor Rev. Francis Lemelin, Jr.
Film: "ALL THE KING'S HORSES"
Sunday, Oct. 23, 7:00 P.M.
DON'T MISS THIS FILM!
The True story of Jack & Sandy whose marriage, like Humpty Dumpty "Had a great fall!" Sandy tells their story in the film.
Call for ride or information 386-3765
Everyone Welcome

BETHEL MISSIONARY ASSEMBLY OF GOD
8900 MIDDLEBELT
NORTH OF JOY RD.
"A CHARISMATIC GROUP"
SUNDAY SERVICES
9:45, 10:45 A.M. - 6:30 P.M.
WED. 7:30 P.M.
PASTORS J.J. TRAUBER, M. TYLER
261-1957 or 421-9140

FARMINGTON HILLS CHRISTIAN CENTER
23233 DRAKE ROAD
PH. 478-1511
REV. EDMUND LOTHER, PASTOR
SUN., OCT. 25
NEW FALL SCHEDULE
9:45 A.M. SUNDAY SCHOOL
ALL FAMILY BIBLE INSTRUCTION
10:45 A.M. WORSHIP
"ATONEMENT: THE WORK OF THE SPIRIT"
MINISTRY BY THE PASTOR 3:30 P.M. T.V. CH. 62 7:00 P.M.
REV. WM. McFARLAND FROM KILSYTH, SCOTLAND
YOUR ASSEMBLIES OF GOD AFFILIATE TO THE METRO AREA

'Fat Friend:' A review

By ANN SHAW
Special writer

The Theater Guild of Livonia-Redford is off to a good start with the Charles Lawrence comedy, "My Fat Friend."

It's the witty English story of a dandy boarder (who prefers other dandies) in the flat of an overweight gal whose only dowry is a rare book store.

Chief cook and resident writer in their close but clashing lives is a young Scot who has come to England to write his first novel.

CAROLE McNULTY, a Livonia resident, is an experienced actress and is repeating a lead comedy role for the guild. She plays poor, fat Vicki with a sense of weight and loss.

Promising actor Tom Hinks plays Henry, her calorie director and boarder—a domineering, ring-on-every-finger sort who "pokes, prods and pinches" at her as long as he can.

While these two survive on discordant but funny jabs at each other, James Anderson, the writer (played by the able Tony McDonnell), cooks, writes and apologizes for everything from saying hello to saying good-bye.

The suitor, who interrupts and alters this trio's tryst, is an unpredicatble bookworm who prospects oil in Persia (a.k.a. Iran). Tom, the boyfriend, is played by Luther Gillespie.

"My Fat Friend"is a funny, fast-track adult comedy. Hopefully, this weekend's performance—if the tempo is kept up, as intended—will be hilarious.

Performances are scheduled for Oct. 21, 22, 23 and 28. Regular curtain time is 8:30 p.m. and 7:30 on Sunday. For ticket information and reservations call Shirley Hulet at 421-3124.



Simon's 'Good Doctor:' A preview



THE GOOD DOCTOR, is the season's opener for the Wayne-Westland Civic Theater.

"Doctor," written by Neil Simon, is a funny, gentle tale of human emotion reminiscent of the stories of famous Russian writer Anton Chechov.

Says director Phil Milan, a Westland resident: "The Good Doctor will be the best show of the season. Many people from all over are doing their part so others will thoroughly be entertained. I hope people come and share in our experience."

"The Good Doctor" will be presented Oct. 28 and 29at 8 p.m. in the John Glenn Auditorium. Season tickets are available, as are regular tickets. For more information, call 699-2276.

Area cast members include: Dale Feldpausch (right), Plymouth; Annette Parent (above), Westland; Janet Sidman, Canton; Jacquie and Nicki Guernsey, Wayne; Rick Pinkerton, Rita Urbaniak, Robert Weibel, Westland; Marlene DeFoor, Livonia.

SUBURBAN DETROIT THEATRES INC.

ABBEY 1 • 2 • 3 • 4
Across from Oakland Mall on 14 Mile at I-75
588-0881

1 "KENTUCKY FRIED MOVIE" (R)

2 Burt Reynolds Sally Fields "SMOKEY AND THE BANDIT" (PG)

3 George Burns John Denver "OH GOD" (PG)
Friday: Hollywood Sneak Preview "THE PRINCE & THE PAUPER" (PG)

4 "CAN I DO IT... 'TIL I NEED GLASSES" (R)
Kiddy Matinee — Sat & Sun: "RACE FOR YOUR LIFE CHARLIE BROWN"
All seats $1.25 2 shows: 1:00, 2:45

FAIRLANE
Ford Rd. at Telegraph
LO 1-7200

Woody Allen Diane Keaton
"ANNIE HALL"
—plus—
"LOVE & DEATH" (PG)
Family Matinee — Sat & Sun "RACE FOR YOUR LIFE CHARLIE BROWN" plus "THE HEADLESS HORSEMAN"
2 shows 1:00, 2:45 All seats $1.25
Doors open 12:45

MAPLE 1 • 2 • 3
at W. Maple at Telegraph rd. in Bloomfield Plaza
855-9090

1 "KENTUCKY FRIED MOVIE" (R)

2 "PARDON MON AFFAIRE" (PG)
(In French, with English subtitles)

3 "LA GRANDE BOURGEOISE" (PG)

NORTHLAND 1 & 2
J.L. Hudson Drive — Northland Center
559-3366

1 Dolby Stereo Sound
All Star Cast:
"WELCOME TO L.A." (R)

2 "KENTUCKY FRIED MOVIE" (R)
Starts Oct 26th: "BOBBY DEERFIELD"

OLD ORCHARD 1 & 2
On Orchard Lake Rd. S. of 12 Mile
553-2210

Burt Reynolds Jackie Gleason Sally Fields
1 "SMOKEY AND THE BANDIT" (PG)

2 Ann Margaret in "JOSEPH ANDREWS" (R)
Sat & Sun — Family Matinee! "RACE FOR YOUR LIFE CHARLIE BROWN"
2 shows: 1:00 & 2:45

TERRACE 1 & 2
30100 Plymouth Rd. W. Westland
937-1717 GA 7-1200

1 Alec Guinness Peter Cushing "Star Wars" (PG)
Matinee Wed — 1 show, 1 p.m.

2 Last Day: "SMOKEY & THE BANDIT"
Starts Friday!
Diane Keaton Richard Kiley
"LOOKING FOR MR. GOODBAR" (R)
Matinee Wed, 1 show, 1:00 p.m.

TOWNE 1 & 2
Groesbeck Hwy. E. of 10 Mile at Lincoln Center
968-8700

1 Ann Margaret Peter Firth
"JOSEPH ANDREWS" (R)

2 Vanessa Redgrave Jane Fonda
"JULIA" (PG)

SMILE AND THE WORLD SMILES WITH YOU

89 fm
news • sports
and all that jazz
wemu
Public Radio from Eastern Michigan University
Serving Southeastern Michigan

A great place for lunch & dinner!



Now Livonia has its very own SPAGHETTI Company

If you like food & fun . . . get yourself to the Spaghetti Company. Robust foods loaded with old world flavor. Great fun for friends and families. Your favorite cocktails, beers and wines. The Spaghetti Company . . . a delight to the eye, the appetite, and the pocketbook. See for yourself!

Spaghetti Dinners from $1.95
All Dinners include Salad, Rolls and Ice Cream.

and of course, there's a tasty variety of Spaghetti Combinations and Italian Specialties!

Children's Dinner....$1.90
(for children 12 & under, with adult)

Lunch Menu 11:30-4

Banquet Facilities Available

Lighted, Free Parking

Entertainment in the Lounge
HANK & JACK
appearing nightly except Monday
Lounge Hours: 11:30 am to 2 am, Mon.-Sat.
11:30 am to Midnight, Sun.



SPAGHETTI Company TOO

29505 Plymouth Road
Wonderland Center (near Montgomery Wards, use Middlebelt entrance)
522-5880
Hours: Lunch — 11:30 am to 4 pm, Mon. - Sat.
Dinner — 4 pm to 10 pm, Mon. - Thurs.
4 pm to Midnight, Fri. & Sat.
11:30 am to 10 pm, Sun.

DINING AND ENTERTAINMENT GUIDE
ON THE TOWN

• COCKTAILS •
½ PRICE- MONDAY, TUESDAY, & WEDNESDAY
• SALAD BAR •
INCLUDED WITH DINNERS

TAKE OUT ORDERS ONLY
49¢ EACH
6 FOR $2.89
TACOS * TOSTADAS * ENCHILADAS * BURRITOS
(3-3 SPLIT ONLY)

MAKE RESERVATIONS FOR YOUR PARTIES TO DINE, DRINK & DANCE TO LIVE LATIN SERANADERS

MEXICO INN
PHONE 728-8010
910 S. WAYNE RD
WESTLAND
(4 Blks S. of Cherry Hill
OPEN 7 DAYS
MON.-THURS 11 a.m.-MIDNIGHT
FRI. & SAT. TIL 4 A.M.
SUN 12:00 NOON-MIDNIGHT

Pillorio's
DINNER THEATRE
PRESENTS
NEIL SIMON'S
MAJOR BROADWAY COMEDY
"LAST OF THE RED HOT LOVERS"
A LAUGH ORGY — TIME MAGAZINE
A NJ PRODUCTION, LIMITED PRODUCTION
STARRING
NANCY GURWIN
EDGAR A. GUEST III
DIRECTED BY SAMUEL POLLAK
THURS.-FRI.-SAT. AND SUN
COMPLETE BUFFET DINNER-7:30 PM
SHOW STARTS AT 8:30 PM
SUNDAY-DINNER AT 6:00 PM
SHOW STARTS AT 7:30 PM
only $14.50 PER PERSON PLUS TAX
33201 PLYMOUTH ROAD
AT FARMINGTON RD.-LIVONIA
RESERVATIONS
425-8344

For Family Fall Fun
A Cornucopia of Crafts:
DOLL MAKING WEEKEND
OCT. 22 & 23 from 10 a.m. to 6 p.m.



Another first for the Village! Demonstrations and discussions about making china head, corn husk, rag, and apple head dolls by skilled doll makers. Plus some 20 additional crafts. Also enjoy antique train rides, visiting homes of famous Americans, donuts and tangy chilled cider, by the glass only, fresh from our Cider Mill.
COMING UP NEXT
Glass Making Weekend—Oct. 29 & 30
Greenfield Village
Dearborn, Michigan

On stage
FIRST TIME IN DETROIT!
Oh! Calcutta!

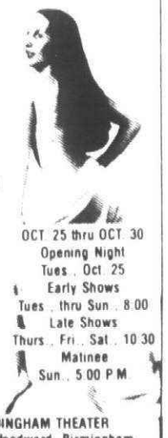

OCT. 25 thru OCT. 30
Opening Night
Tues., Oct. 25
Early Shows
Tues., thru Sun., 8:00
Late Shows
Thurs., Fri., Sat., 10:30
Matinee
Sun., 5:00 P.M.
BIRMINGHAM THEATER
215 S. Woodward, Birmingham
Reserved Seats $9.50, $8.50 at Birmingham Box Office, all Hudson's and Montgomery Ward stores. Mail Orders: Make check payable and mail to: OH! Calcutta! c/o Birmingham Theater, 215 South Woodward, Birmingham, Mich. 48011. Enclose stamped self addressed envelope
INFO.: 644-3534 For Adults Only



Chateaubriand 1977
LIKE A VINTAGE WINE.
For the connoisseur whose love of great wines is second only to his love of exquisite food, we now present Chateaubriand. For the times when you want to dine on something special, we offer a center cut of beef tenderloin, amid a bouquetiere of vegetables. Sauce Bearnaise. Served for two. Like a vintage wine, Chateaubriand is at its best when shared.
Northfield Hilton Inn
5500 Crooks Rd. at I-75
Troy, Michigan 48098
(313) 879-2100

DINING AND ENTERTAINMENT GUIDE
ON THE TOWN

Susie Dong's
"Where you can get quality foods at reasonable prices"
Try Our Carry-Out Specials
Ex. Almond Chicken Combination w. Fried Rice & Shrimp Egg Roll only $3.75
SUNDAY BRUNCH $2.25 up
Every Tues. & Thurs. 4 p.m.-10 p.m.
Almond Chicken Special served w/Fried Rice, & Shrimp Egg Roll includes tea or coffee
Reg. $3.75 only $2.95
33459 W. 8 Mile Rd., just West of Farmington Rd. 477-0656

ROMAN CHARIOT
RESTAURANT & LOUNGE *Featuring Italian and American Dining*
Entertainment Friday & Saturday
DOMESTIC BLEND TRIO
BUSINESSMEN'S LUNCHEON • BOUNTIFUL SALAD BAR
Mon.-Tues.-Wed.-Thurs.
NEW YORK STRIP STEAK, Potato & Salad $4.95
VEAL PARMEGIANA, Side Order of Spaghetti & Salad $2.95
BAKED FISH, Served with Potato & Cole Slaw $3.95
FRIDAY
FISH 'N' CHIPS with Salad or Slaw $3.50
Above includes Bread Basket
COCKTAIL HOURS MON.-FRI. 3-6 P.M.
Banquet Facilities Available!
32826 FIVE MILE ROAD - EAST OF FARMINGTON RD. -425-8530

TEN YEN CHINESE Restaurant
(Open 7 Days)
CANTONESE, HONG KONG, MANDARIN, JAPANESE & AMERICAN FOODS
正宗粵菜 • 欢迎光臨
Special Businessmen's Luncheon
Over 120 Dinner Selections • Carry-Out • Special rates for big parties
PRIVATE BANQUET ROOM AVAILABLE
8997 WAYNE RD. at Ann Arbor Trail 425-8910

EL CAMINO
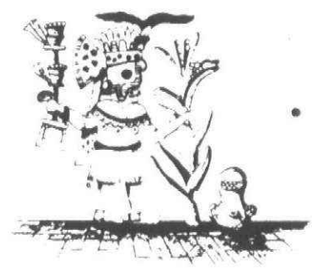
Mon. thru Thurs. 11 A.M. to 12 Midnight
Fri. & Sat. 11 A.M. to 2 A.M.
Sunday 1 P.M. to 12 Midnight
Elegant Mexican Cuisine
Carry Out Service available
33605 Plymouth Rd.
(west of Farmington)
261-2370

Fish Fry
FISH FRY
Every Friday, 11 a.m.-8 p.m.
$1.75
★ Now Appearing - The T.P. Conspiracy ★
HAPPY HOUR 4-7
Luncheon Special
Steak Plate $2.10
Sandwich Menu All Week
PLAYMATE LOUNGE
32611 Ford Rd.
427-6450

DALE YEE'S CHOW MEIN
Finest Chinese & American Restaurant with carry-out service
Now Serving COCKTAILS and POLYNESIAN DRINKS

NOW SERVING COCKTAILS
週裕樓
Hours MON.-THURS 11 a.m. to 11 p.m.
FRI. & SAT. 11 a.m. to Midnight
SUNDAY and HOLIDAYS Noon to 10 p.m.
31180 FIVE MILE LIVONIA 522-1030

The Leather Bottle Inn

• DINING • COCKTAILS
• CATERING AVAILABLE
Wed.-Sun
Now Appearing - Dale Hicks
Every Tuesday, RON CODEN • BUSINESSMEN'S LUNCHES Tues.-Sat.
CHILDREN'S MENU
28937 W. WARREN, GARDEN CITY 522-2420 CLOSED MONDAY

HINES PARK INN & The Hide-Away
Live Entertainment Every Friday & Saturday
INVITE YOU TO LUNCH!
featuring:
• ITALIAN SUBS • ROAST BEEF SUBS
• HAM & CHEESE SUBS • CORNED BEEF SUBS
$1.50 - $1.75 each
also featuring Happy Hour Prices • 11:30-7:00
36655 Plymouth Rd. • 427-1300

CANTONESE VILLAGE
Exotic Cocktails

COCONUT COOLER
A smashingly refreshing drink, prepared artfully with rums and coconut milk—soft and smooth.
Just one of many drinks available.

• Lunches • Dinners
• Snacks • Carry-Outs
• Banquet Facilities Available
729-1470 WESTLAND
EXQUISITE CANTONESE AND AMERICAN DISHES
7107 N. Wayne Rd. and Warren
Across from Westland Center

MOY'S RESTAURANT 梅三
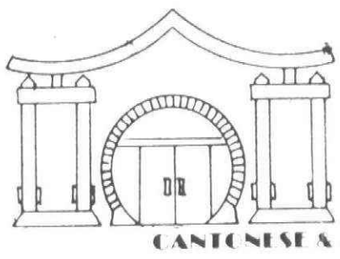
CANTONESE & AMERICAN FOOD
JAPANESE STEAK HOUSE
• EXOTIC COCKTAILS •
Carry outs on Chinese food
Closed Mondays
CHINESE LUNCHEON 11 A.M.-3 P.M.
JAPANESE LUNCHEON 11 A.M.-2 P.M., DINNER 5-9:30 P.M., FRI. & SAT. TIL 10:00 P.M.
10825 MIDDLEBELT AT 6 MILE, LIVONIA
Reservations Accepted 427-3177

Adams Towne House
30843 Plymouth
2 blks. E. of Merriman
421-5060
Livonia
"BUSINESSMEN'S LUNCHEON" - SALAD BAR AVAILABLE
FINE DINING - DANCING - COCKTAILS
FEATURING PRIME RIB, STEAKS, SEAFOOD
FEATURING FREE ENTERPRISE - WED. THRU SAT.
DANCING ON TUESDAY NIGHTS
OPEN SUNDAY 2:00 til 9:00
SPECIAL $5 MENU

CORSI'S

RESTAURANT AND COCKTAIL LOUNGE
NOW APPEARING
WEDNESDAY thru SATURDAY EVENINGS
"LOST and FOUND"
for your listening and dancing pleasure
COCKTAIL HOURS 3:00-6:00 Reduced Prices
Fashion Show Friday 12:30 - 1:30
DAILY LUNCHEON SPECIALS $2.25
Private Room Available For Parties or Meetings
Call for Information
27910 W. 7 Mile, LIVONIA
(Between Middlebelt and Inkster)
531-4960

THE Sherwood Inn

FEATURING Mon.-Fri.
Broiled Scampies Dinner $6.50
Broiled Pickerel Dinner $5.95
NOW APPEARING
TUESDAY THRU SATURDAY
FIRST MORNING QUARTET
BUSINESSMEN'S LUNCHEONS
Reservations Suggested
937-1458
261-5500
36071 Plymouth Road
Across from Ford Transmission Plant
Wedding and Banquet facilities available

YOUR HOST MITCH HOUSEY IN LIVONIA
presents
DINING & DANCING NIGHTLY
NEW SOUNDS BY MIXED COMPANY
WITH AL BARBER, DON DE ANDRE & JOE PATTON
FEATURING LENA GORDON, FABULOUS VOCALIST
THIS WEEK'S SUPER DINNER
ROAST PRIME RIB of BEEF DINNER
Also includes: Soup, Cracker Basket, Salad, Choice of Dressing, Baked Idaho Potato and Hot Rolls
$6.95 Served from 5 P.M.
LUNCHEONS DAILY $3.95
INQUIRE ABOUT CHRISTMAS PARTIES AND BOWLING BANQUETS NOW!
Mitch Housey's in Livonia
28500 SCHOOLCRAFT ROAD
RESERVATIONS 425-5520
In the Compton Village Motor Inn, Opp. Det. Race Course

Full Course Dinners for the Whole Family at A PRICE YOU CAN AFFORD
Luncheons served daily
TRY OUR FAMOUS PIZZA!
Sunday Breakfast - 7 A.M. 'til 1 P.M.
MON.- SAT. 7 A.M. to 11 A.M.

Mr. Ted's Family Restaurant
33729 Plymouth Road 427-6690
OPEN 7 DAYS

Fonte d' Amore

October Specials
RAVIOLI FOR TWO.... $10
PRIME RIB FOR TWO..... $16
VEAL PARMIGIANA FOR TWO ... $11.50
and half carafe of wine, choice of soup or salad - Complete Dinner
32030 Plymouth Road 422-0770
Tues.-Fri. 11 A.M. to Midnight • Sat. 4-1 • Sun. 1-10

✻Think Steak Think YORK

$2.59
½ lb. Sirloin Steak Dinner
Dinner includes: 1/2 lb. Sirloin Strip Steak, piping hot baked potato, cold crisp garden salad, oven fresh roll.
* Pre-cooked weight
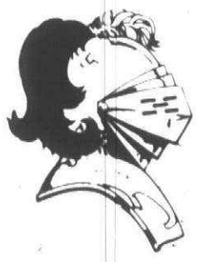
✻YORK STEAK HOUSE
OPEN EVERY SUNDAY
11 a.m. — 9 p.m.
Monday — Thursday
11 a.m. — 9:30 p.m.
Friday & Saturday
11 a.m. — 10 p.m.
Westland Center

TUESDAY SPECIALS
Served from 4-Closing Include baked Potato, Texas Toast and Salad Bar
RIB EYE STEAK only $2.09
CHOPPED STEAK $1.99

THERE'S NEVER A HOLD-UP AT BONANZA and THEIR PRICES ARE ASTEAL!

YOU'LL FLIP OVER BONANZA'S SALAD BAR!

9 Different Fixings
Four Great Dressings
A Meal in its Own Right
MONDAY IS SENIOR CITIZENS' DAY
Senior Citizens Receive their Beverage FREE!
CHOPPED STEAK DINNER $1.49
BREADED VEAL CUTLET $1.49
N.Y. PETITE STRIP DINNER $1.79
Includes potato, toast, salad bar
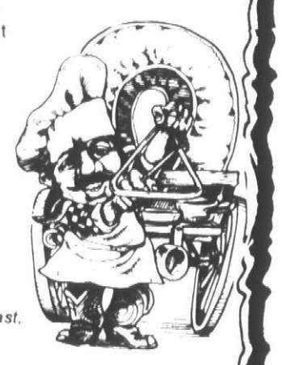
SERVED ALL DAY MON. 11-4, THURS.-SAT.
BONANZA
SOUTHFIELD
25610 W. 8 MILE RD. AT BEECH-DALY RD. in K-MART PLAZA
BELLEVILLE
2053 RAWSONVILLE RD. OFF I-94 IN K-MART PLAZA
LIVONIA
33456 W. 7 MILE RD. AT FARMINGTON RD. IN K-MART PLAZA
HOURS: MON.-THURS. 11 to 8:30 FRI. & SAT. 11 to 9 SUNDAY 11 to 8

JUMBO SPECIAL


Jumbo Frank (Coney Island) with Small Pepsi
ALL FOR 69¢
Drive Thru Service Open 24 Hours
Orassis
CONEY ISLAND
33995 FORD RD. WESTLAND
BETWEEN VENOY & WAYNE



LEVI'S

for Men & Gals

For men LEVI has the fashion answers a man can appreciate. . . Comfort, Durability, Quality and Great Looks all at prices good for his wallet. Denims and Corduroys head the Fall line-up for men in colors and styles to complete every wardrobe.

For Gals, LEVI offers a range of fashion looks from the original blue jean in 100% cotton comfort with all the genuine Levi touches to Slacks, Sweaters and Tops in an Autumn Rainbow of colors and a variety of fabrics and styles to complement the lady and her pocketbook.

- Free Alterations
- Free Gift Wrapping
- Layaway at No Charge

West Oakland's Newest Total LEVI'S *Family Sportswear Store*

The JEAN HOUSE

Novi Road at 12 Mile
12 Oaks Mall
Near Hudson's
'neath the Escalator

VISA master charge

Beitner's fine jewelry

904 W. ANN ARBOR TRAIL
PLYMOUTH
GL 3-2715

If you're curious about life in Oakland County, read the Eccentric.

Chamber musicians dazzle audiences

By TIM RICHARD

Anyone who thinks chamber musicians are poker-faced tranquilizers hasn't met the exuberant young blades of the New World String Quartet.

Ranging in age from 25 to 31, the vibrant ensemble did more than entertain or even dazzle three Plymouth and Livonia audiences last weekend. If you can imagine four string players in tuxes developing a cult, you have the picture.

Plymouth Symphony Conductor Wayne Dunlap brought them in to open Sunday's first concert of the 32nd season, but one of the musicians noted they were available for a whole weekend, thanks to the Michigan Council for the Arts, so why not wing a couple more shows?

NO AUDITORIUM was open on such short notice, so Rev. Jeff Goldsmith, a symphony society board member, set them up Friday evening in his Geneva United Presbyterian Church.

With grins and bows they brought out a dozen zinging jokes in Haydn's opus 77 No. 1 quartet. First violinist Yosef Yankelev, who introudces the music, fondly refers to the musical giant Franz Josef Haydn as "Papa," just as if the 18th century composer were sitting in the third row.

It was as well they didn't find an auditorium; the Geneva church sanctuary is the size of room chamber music was written for.

The modern composer on that program was Niklos Rozsa, and if his string quartet isn't exactly a household word, well, you must have heard his musical scores in the Hollywood versions of "The Ten Commandments," "Quo Vadis" and the "Thief from Baghdad." The 1950 quartet full of movie-style fadeouts and dramatic punctuations; the dedication, Yankelev tells us, is to Peter Ustinov.

The emotionaly exhausting one was the Beethoven opus 127, one of the "late" quartets. Showmanship in a string quartet? The Titan gave performers that kind of material, and the New World String Quartet knew it.

SATURDAY there was a performance for the youngsters in the Livonia Youth Symphony, topped off with one of the rags of Scott Joplin.

Mere theatrics? Kid stuff? Not on your life. Joplin wrote for chamber-sized ensembles and his works are some of the most skillfully crafted of this century, as well as being hummable toe-tappers.

Sunday was the big show—the performance with the Plymouth Symphony strings, augmented by the strings from the senior Livonia Youth Symphony and the Plymouth and Livonia Stevenson Orchestras, in Ralph Vaughan Williams' "Fantasia on a Theme by Thomas Tallis."

Then a dose of Dvorak (an often-overlooked contributor to the chamber repertoire) and the Haydn again. Finally, violist George Woshakiwsky as soloist, in Berlioz's "Harold in Italy," reminding us that the viola can do more than make smooth hums in the background.

A RECENT survey of American young folks revealed that of their 14 favorite musical persons or groups, 13 were rock performers of the '60s and '70s and the 14th was Wolfgang Amadeus Mozart.

The moral is that there's popular hope for groups like the New World String Quartet, whose members have been working together for four years and who have won rave reviews for their Lincoln Center performance.

Yankelev, the one with the delicious wit, has lived in Lithuania and Israel and has studied at Juilliard School.

William Patterson, the Michigan-born second violinist with the mellow sound, is an Interlochen and University of Michigan product, and he is currently in residence with the symphony in Grand Rapids, where the group is headquartered.

Violist Woshakiwsky attended Juilliard and has performed out of Philadelphia and with the White House Quartet.

Cellist Ross Harbaugh was born in Minnesota and has soloed with the symphonies of Toledo, Atlanta and Cincinnati.

Cut-ups in tuxes? Hearing is believing.

Peacock Alley ANTIQUES

Stained glass windows and doors, architectural items, lamps, reversed painted, G.W.T.W. panel.
Oak-walnut furniture
Antiques-estates bought and sold
Wholesale & Retail
Write or call
Pictures available

COUNTRY FAIR FLEA MARKET
TELEGRAPH & DIXIE HWY.
PONTIAC

For Family Fall Fun
A Cornucopia of Crafts:
DOLL MAKING WEEKEND
OCT. 22 & 23 from 10 a.m. to 6 p.m.



Another first for the Village! Demonstrations and discussions about making china head, corn husk, rag, and apple head dolls by skilled doll makers. Plus some 20 additional crafts. Also enjoy: antique train rides; visiting homes of famous Americans; donuts and tangy chilled cider, by the glass only, fresh from our Cider Mill.

COMING UP NEXT
Glass Making Weekend—Oct. 29 & 30
Greenfield Village
Dearborn, Michigan

La-Z-Boy Showcase shoppe

EVERY CHAIR IN STOCK IS INCLUDED

End Of The Month... Clearance

OVER 1100 CHAIRS IN STOCK - LAY-A-WAY NOW FOR CHRISTMAS



LA-Z-BOY SWIVEL ROCKER
SAVE $141.00
NOW FROM $138.88
LIST $280.00



SLEEP SOFAS
SAVE $100
NOW FROM $289.88



LA-Z-BOY ROCKER RECLINER
SAVE $100.00
NOW FROM $189.88
LIST $290.00



LA-Z-BOY WALL RECLINER
SAVE $130.00
NOW FROM $199.88
LIST $330.00

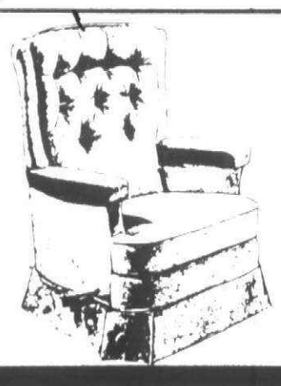

LA-Z-BOY ROCKER RECLINER
SAVE $130.00
NOW FROM $199.88
LIST $330.00

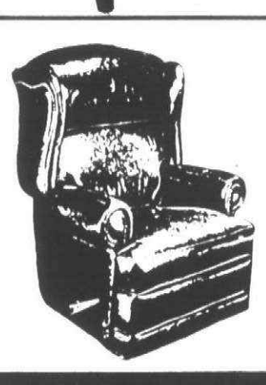

LA-Z-BOY ROCKER RECLINER
SAVE $130.00
NOW FROM $279.88
LIST $410.00

LA-Z-BOY - A LIFETIME OF COMFORT WITH A LIFETIME WARRANTY

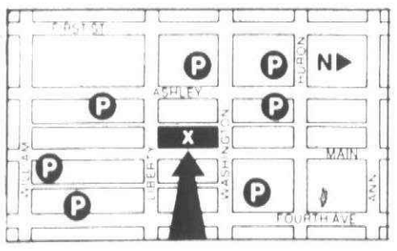

WASHTENAW COUNTY HEADQUARTERS FOR LA-Z-BOY
We Accept Master Charge and Bank Americard
218 S. MAIN, DOWNTOWN ANN ARBOR
668-6858
MON & FRI. 10 A.M. TIL 9 P.M. TUES. WED. THURS., & SAT. 10 A.M. TIL 6 P.M.

La-Z-Boy Showcase shoppe

Rocks' Sub-8 chances look slim

RU dumps Salem cagers again

By ANDY MELIN

In front of a large, enthusiastic crowd, the Plymouth Salem girls' varsity basketball squad fell to Redford Union, 68-60, last Tuesday night at the Redford gym.

The Suburban Eight League encounter was a key game in the quest for the league title.

Redford Union came into the game undefeated and had handed Salem its only loss earlier this year.

Trailing 32-26 at halftime, Redford Unions' Betty Owens sparked a Panther third-quarter explosion that led to a devastating shooting spree.

Owens, a reserve, came into the game in the second quarter, and her phenominal shooting was the key to the Redford Union victory. She finished with 20 points for the night.

At the end of three periods of play, the Panthers led by five, 46-41.

The fourth quarter was dominated by Redford Union, but the Rocks wouldn't go down without a fight, as they made numerous comebacks.

In that last period, Salem was plagued by turnovers and poor shooting, while the Panthers couldn't miss a shot.

With the score deadlocked, 13-13, at the end of the first stanza, Salem's shooting attack started to warm up, and the Rocks took advantage of numerous Panther turnovers.

At one point in that second quarter, Salem held a 32-14 lead. But in the last few minutes before halftime, the Rocks started making mistakes. Redford Union, led by Owens, scored 12 straight unanswered points to close the gap at intermission.

"We did a lot of things well," said a disappointed Salem coach Debbie Hatcher. "We moved well offensively, and played good defense." Hatcher also added, "But defensively we made more errors than usual."

Captain Kathy Dillon and Debbie Pitera led the Rock scoring attack with 18 points each. Dillon and Pitera also added 11 rebounds apiece.

Erin Moore contributed seven points and 13 rebounds to Salem's effort.

The Rocks shot 35 per cent from the floor and 47 per cent from the free throw line.

Redford Union's Sue Pastula and Micki McLalin followed Owens with 12 points each.

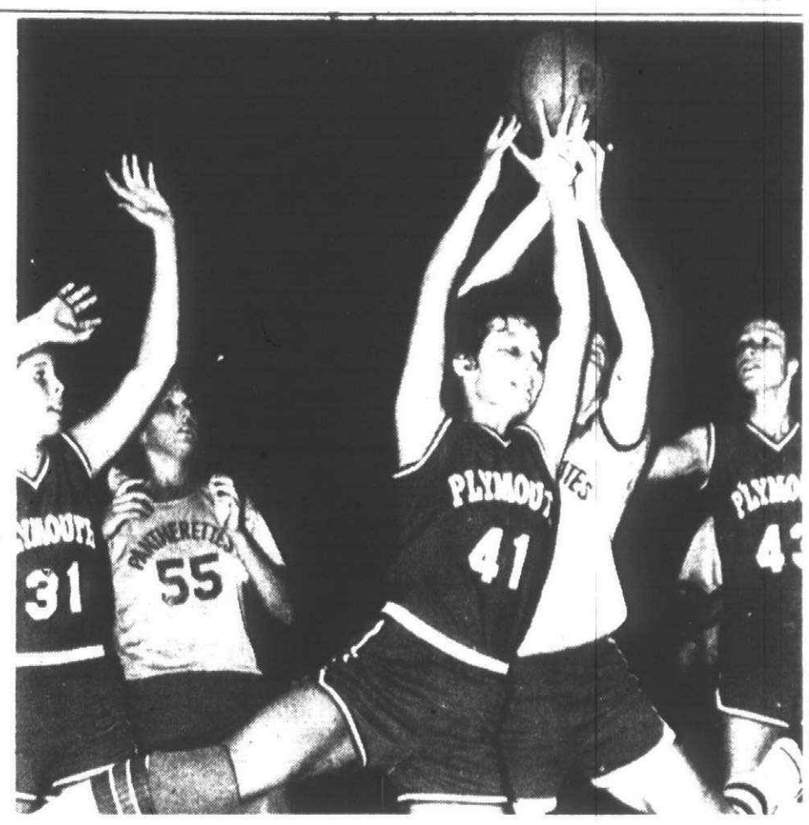

Salem's Debbie Pitera (41) fights for a rebound in action Tuesday night against Redford Union. The Rocks lost this important Sub-8 battle, 68-60. (Photo by Frank Gualdoni)

Gridders to face old football rivals

By DENNIS O'CONNOR
Sports Editor

The seventh weekend of the prep football season will produce a renewal of longtime rivalries for Plymouth teams. And it also raises questions whether one local squad can maintain a season-long winning streak while the other tries to end a season-long losing streak.

Both Plymouth squads hit the road this Friday night for league clashes, as the Salem Rocks visit Livonia Bentley at 7:30 p.m. and the Canton Chiefs travel to Northville for an 8 p.m. meeting.

TOM MOSHIMER'S Salem gridders come off yet another impressive showing with Saturday night's 21-0 shutout of Dearborn Edsel Ford.

The victory raised the Rocks' to fourth place in the Detroit News state rankings. Salem dropped also ranked seventh by the Associated Press.

Looking at the playoff point standings, which qualifies a team for the state playoffs, Salem dropped to fourth in the state and second in the region with a 101.33 average total.

The Rocks were first in the state last week in the playoff point race, but fell because some of their earlier opponents failed to win.

(The playoff point system is based on the total number of victories accumulated by previous opponents).

But the Rocks are still guaranteed of the playoff berth if they score a perfect 9-0 record, because they would pick up a lot of points in the final two weeks by beating Dearborn and Farmington Harrison.

Aside from the playoffs, Salem's first goal is the Suburban Eight League championship and a weak 2-4 Bentley team is next in line.

If the Rocks win this game they are assured of at least a tie for the crown.

Salem has dominated this ancient rivalry in recent years and Moshimer hopes it stays that way Friday night.

Bentley, which has only beaten lowly Belleville and Plymouth Canton, has a decent offense but has had trouble on defense and the specialty teams.

Kevin Schneider, Bentley's all-Sub-8 quarterback as a junior last year, has lost his job to Matt McCoy. McCoy throws the ball well and could keep Salem on its toes.

Moshimer said he wants to "come out throwing" the ball against Bentley in hopes of improving his already devastating wishbone attack.

"We would like to have a good game against Bentley. We want to improve

(Continued on page 4C)

Rock netters eye state meet

The winning fortunes of the Plymouth Salem girls tennis team continued last weekend when the Rock netters qualified for the state finials with a second-place finish in regional competition held at Eastern Michigan University in Ypsilanti.

As expected, Ann Arbor Pioneer High School was the runaway victor, winning four of the seven first-place medals enroute to a 24-point team total.

Salem sent three girls to the finals and three more to the semifinals for its 15-point showing.

Ann Arbor Huron and Jackson Parkside tied for third place with 12 points. Plymouth Canton won two matches for its 11th place finish in a field of 15 teams.

According to the state rules, the top two teams in each of the nine Class "A" regions qualify for state competition in Kalamazoo this weekend.

The Rocks will join their Sub-8 triwinners in the state finals since Trenton and Dearborn were easy victors in their respective regionals.

ROCK FIRST singles player Becky Crespo lived up to her second-seed placement, finishing as a regional runner up.

The junior Crespo earned three team points for the Rocks before losing to third-seeded Keven Mosley from Parkside. Mosley earler suprised first seed Larisa Cummings from Pioneer to gain the final berth.

Rock sophomore sensation Kathy Horton suffered her first setback of the season at third singles, finishing second to Pioneer's Susan Kim in split sets. Horton was undefeated in 13 matches before falling to the regional first seed.

Freshman Besty Moon continued to sparkle with her fourth singles play, losing in the finals to Pioneer's Carol Johnson.

Second singles Courtney Warrick recorded two points for the Rocks before losing in the semifinals.

In doubles competition, Salem's second and third combinations each advanced to the semifinals before losing.

Second doubles Wendy Webb and Sandy Bozimowski, and third doubles Renee Braun and Clarisse Hartnett combined for the four team points.

The only position the Rocks didn't receive points from was at first doubles where Laura and Sandra Hathaway lost in the first round to the only other sister doubles team in the regional, Marianne and Cathy Murray of Howell.

The Rocks' supreme strength at the singles position accounted for 11 of the 15 points.

"But, again, it was a total team effort," Salem coach Jan Lawson pointed out. "Without the doubles points we wouldn't be going to Kalamazoo."



Canton co-captain Kathy Sochacki engineered her squad's second half comeback against Garden City East Tuesday night. The Chiefs won, 35-24. (Staff photo by Gary Caskey)

Canton's comeback rips East

The Plymouth Canton girls' basketball team overcame a 9-4 first quarter defecit to defeat Garden City East 35-24 for its 11th straight victory in non-league action Tuesday night.

The undefeated Chiefs totally dominated the Panthers throughout the second half with a 27-9 scoring advantage.

East, an area power in the Northwest Suburban League, jumped to a 9-0 lead in the first quarter. Canton didn't score its first basket until just 14 seconds were left in the stanza.

East, now 7-2 overall, maintained the seven-point margin at halftime, 15-8, before the Chiefs began to turn the tables.

The direction the game turned Canton's way early in the third period as the Chiefs broke loose from the Panthers' slow pace offense.

Key steals by guards Jill Peterson and Laura Butler, plus an offensive-rebound basket by Sue Rekuc, led to six fast break points which put Canton ahead for good 20-19 with 43 seconds left in the quarter.

Canton breezed from that point, outscoring East 15-5 in the final period.

Kelly Heaton led all Canton scorers with 10 points, eight in the second half. Kathy Sochacki and Evie Pasek added six points each.

Jane Sielski of East led all scorers with 12 points.

The Plymouth Canton junior varsity team won its 10th game in 11 outings, crunching the Panther JV 54-19.

Salem tankers sink Northville

By MICHAEL BLEDSOE

Using both individual strength and the team depth, the Plymouth Salem girls swimmers won against a strong Northville team, 96-75.

"We had to swim pretty well for this one," said Salem coach Chuck Olson. "They're team was good and it impressed me, but out team impressed me even more."

The foursome of Jill McCann, Collette Cabadas, Madeline Lakatos, and Sue Evans placed first in the 200-yard medley relay with an effort of 2:08.5. Marion Stanwood placed first in the 200-yard freestyle. Sue Stanwood cam in first in the 200-yard individual medley with a timing of 2:28. Sarah Stanwood placed second in the 50-yard freestyle Amy McClumpha finished first in diving with a 187.4 point total.

"They had some excellent individuals on their team, but our team had the depth," the Salem coach said.

Sue Stanwood placed second in the butterfly with an effort of 1:09.5. Sarah Stanwood finished second in the 100-yard freestyle with a clocking of :57.7 seconds.

Marion Stanwood came in second for the first time in any dual meet swimming the 500-yard freestyle. Jill McCann placed second in the 100-yard backstroke. Collette Cabadas placed second int he 100-yard breaststroke. The 400-yard freestyle relay team of Sue Stanwood, Marion Stanwood, Sarah Stanwood, and Sharon Ross placed first with a 4:02.4 timing.

TOWN 'N' COUNTRY HARDWARE & FIREPLACE

FIREPLACE ACCESSORIES
Area's largest selection of fireplace accessories

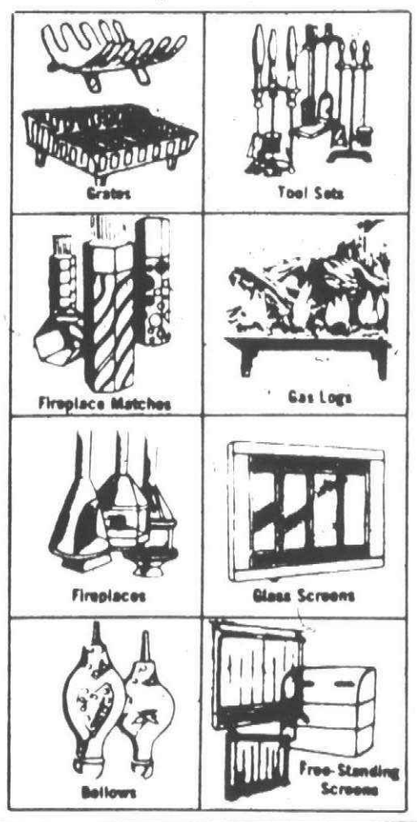

JUST ARRIVED... ANTIQUE BRASS GLASS-DOOR SCREENS



FITS OPENINGS UP TO 43"x33"
REG. $149.95
NOW $79.88
UNASSEMBLED
COMPLETE WITH SCREEN MESH
#4480

HELPS PREPARE YOU FOR THE COLD WINTER SOON AHEAD!

McCULLOCH now with CHAIN BRAKE

Cut Your Own Firewood!

From weekend woodcutter to mansized log cutting

MAC 25
- Cuts logs up to 20" thick
- 1.8 cu. in. engine
- 10" bar & chain
- Automatic oiling
- Super lightweight

Reg. $114.95
$79.88

PRO 10-10 Automatic
- Big 3.3 cu. in. engine
- Big 10" bar & chain
- Cuts logs nearly 3' thick

Only $199.95
reg. $239.95

Get off to a good start any winter morning with an Ariens

Models from $374.95

Purchase an ARIENS Deluxe or Compact SNOW-THRO and get an Electric Starter FREE! $89.95 VALUE

Ariens

THINK SNOW

SAVE $40.00
TORO SNOWMASTER
Preseason Savings
Free Gas Can 2.00
Engine Oil 2.00
Set Up 6.00
Total Savings 10.00
Regular List $259.95
ON SALE
$229.95

Now in Stock ELECTRIC STARTER MODEL 279.95 reg. 309.95



TOWN 'N' COUNTRY
Hardware & Fireplace
27740 FORD ROAD • GA 2-2750
3½ BLOCKS W OF INKSTER ROAD • HOURS: Mon-Fri. 9-8 Sat. 9-6 Closed Sun

Quantities Limited Subject to Merchandise in Stock & Floor Models

True Value

Lack of pride hurts Canton football

Doc's Corner



By DENNIS O'CONNOR
Sports Editor

"And when the one great scorer comes to write against your name, he writes not whether you win or lose but how you played the game."—Grantland Rice.

This quotation expresses the philosophy I've tried to stress in my five years of reporting high school sports in the Plymouth-Canton community.

Winning isn't everything at the prep level.

But if you were one of the unfortunate souls (like me) who witnessed last Friday night's 29-point Plymouth Canton loss to Walled Lake Western, it was quite evident the Chief gridders didn't play the game.

People are constantly asking me why I am critical of Canton football. Most readers think it's because the gridders always lose.

Well, if that were the case, I could have written this column on the Chiefs at any time since the start of the season.

I have not commented on the Chiefs' season until now, fort a reason. I watched them lose their first five games of the season and didn't say a negative thing about it.

In fact, I honestly believed the team was actually making positive strides to develop a good attitude about the game and the season.

The major reason Canton lost these games was that they were physically unable to compete against most of their opponents.

Looking at the Chiefs' personnel, you find many young, inexperienced players who are trying to adjust to a new wishbone offense. In addition, they aresmaller and slower than every team they have played.

Despite these facts, I saw a Canton team which managed to stay in every ball game, fighting to the end—even though the result was defeat.

There seemed to be a sense of pride among the Chiefs—an attitude which had not existed since the program began five years ago.

AND THEN came game number six against Walled Lake Western. In this encounter, that pride and spirit seemed to vanish in an instant.

Walled Lake Western was the only conference team the Chiefs had any kind of chance to beat this year. Western was winless in league play until Friday night.

So you would think the Chiefs would have been fired up and ready to give a battle and possibly win a game against the Warriors.

But after Western scored the first touchdown in the first quarter, you could see it coming—a relapse into spiritlessness and lack of pride.

The Chiefs were lackluster. It was obvious they did not care able the game—at least they did not show it if they did.

Canton quit again.

And in the frustration, one Chief gridder was thrown out of the game for fighting. And another player actually walked right out of the stadium, uniform and all, in the middle of the third quarter. He quit the team Monday afternoon.

But this is typical of the poor attitude and lack of pride of the Canton football team. It just makes me sick to my stomach.

THIS POOR attitude has existed ever since the program began and has lasted through two coaching staffs.

Both Canton head coaches tried, and one is still trying, to create a positive attitude and pride in Canton football.

And when the program seemed to be finally getting off the ground, a performance like last Friday night's washes everything down the drain.

The Chiefs play worse now than they showed at the beginning of the season against Livonia Bentley.

And I can't see any solution coming in the near future which will help solve these prolonging problems.

Hey Joe, how's the program going?

THIS WEEK'S GAMES

Plymouth Salem takes step number seven in its quest for the Suburban Eight League title and state playoff berth this Friday night when it travels to Livonia Bentley for a 7:30 p.m. grid contest.

After rugged challenges from Redford Union, Trenton and Dearborn Edsel Ford, the Rocks finally get a breather against a hapless Bulldog team.

What used to be a fierce rivalry in the past has turned into a cakewalk for Rock teams in recent years.

Everybody should see a lot of playing time in this game as the Rocks tune up for the final stretch against Dearborn and Farmington Harrison. Salem by 22.

I've said all I can say about Plymouth Canton football.

The Chiefs close out the Western Six League schedule at Northville Friday night starting at 8 p.m. Northville by 18.



Hurry!
Before it's too late
Masks, Capes,
Make-up, and other spooky accessories.
***The Best** in*
Halloween Costumes



GARDEN CITY MODERN SHOE SERVICE
2228 MIDDLEBELT
425-3640
(Ford at Middlebelt)
Sun.-Wed. 10-8
Thurs.-Sat. 10-10

REDFORD SHOE SERVICE
25929 PLYMOUTH RD.
(2 BLKS. WEST OF BEECH)
937-2150
Sun.-Wed. 10-8 Thurs.-Sat. 10-10

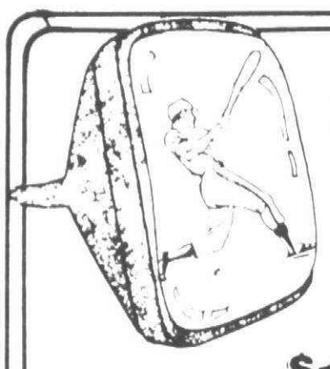

Save $65 on
RCA's Colorama TV Picture tube replacement

SALE $144.95* Reg. $210

- No charge for installation. Repairs to chassis are extra.
- RCA Colorama picture tubes fit most any make TV -19" -21" -25" at $65 savings now.
- If tube fails within 2 yrs. we'll replace it for labor cost only.

INCLUDES PICK-UP, DELIVERY AND FREE TV CHECK

STA-RITE TV
28915 Joy Rd. WESTLAND 525-5450

Enlist
Come to Avis for our Veteran's Day Special.

$14.95 a day
Unlimited free mileage

Plymouth Volare'

March right into the nearest Avis office and drive out for the holiday weekend.

We'll give you our prediscounted rate, good from 6 p.m., Thursday, October 20th to noon Tuesday, the 25th. Just pay for the gas you use and return the car to any rental location in Detroit.

On Veterans Day, when they raise the flag, Avis lowers the price.

AVIS 964-0494
We try harder.

For reservations in other cities, call toll-free 800-331-1212.
Avis rents all makes... features cars engineered by Chrysler.



IT'S NOT TOO LATE TO PLANT
Hurry now before we close Nov. 15 to choose from our large selection of plant materials and landscape supplies.
LANDSCAPE PLANS TO SCALE FOR OUR CUSTOMERS

Plymouth Nursery
9900 PLYMOUTH-ANN ARBOR ROAD-M-14
(7 Miles East of U.S. 23 and 8 Miles West of Sheldon)
Open Daily 9-6-Sunday 10-6 p.m.
453-5500

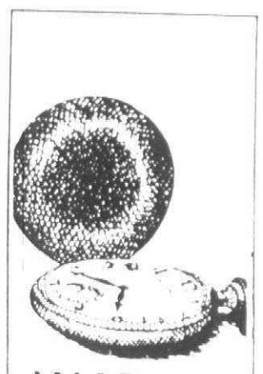

WATCH FOR BARGAINS in your hometown newspaper

SALEM LUMBER'S EARLY BIRD SALE



NOBODY BEATS OUR PRICE
UP TO 50% OFF

ON SPECIAL PURCHASE OF A TRUCKLOAD OF '77 ARTIC CAT SNOWMOBILE CLOTHING THAT WE ARE GOING TO OFFER AT REDUCED PRICES. ('78 CLOTHING NOT INCLUDED IN THIS SALE).



Good times are comin' on the Cat

SALE BEGINS FRIDAY, OCTOBER 21st.
* WHILE STOCK LASTS.....

SALEM LUMBER CENTER
30650 PLYMOUTH ROAD
LIVONIA 261-2930

"WORLD'S LARGEST ARCTIC CAT DEALERSHIP

HOURS: MON-FRI. 10-7:30 SAT. 10-5:30

O&E

Call
Wear Master

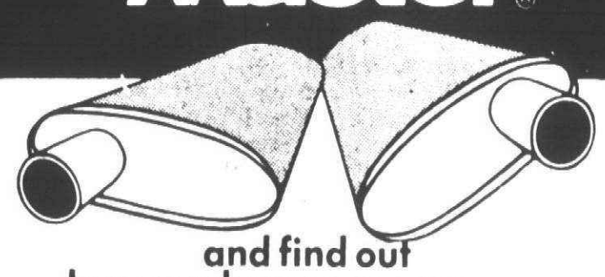

and find out how much you can save on a Thrifty or Lifetime muffler.

- CUSTOM PIPE BENDING
- DUAL EXHAUST CONVERSIONS
- FOREIGN CAR SPECIALISTS

THE NEXT TIME YOUR CAR NEEDS A MUFFLER, CHECK OUT SOME PRICES. CALL THE BIG 3
TUFFY on Plymouth 522-3260
MIDAS on Wayne 729-4430
TUFFY on Telegraph 565-3870

NOW CALL YOUR LOCAL Wear Master DEALER
TO SEE HOW MUCH YOU CAN REALLY SAVE!
OCT. SPECIAL BRAKE New Disk Pads Installed $19.95 Most Cars

call: 274-1914

RED'S WEARMASTER SERVICENTER
6144 Telegraph

A new PANELING UNLIMITED store opens in LIVONIA, All stores Celebrate

CITY-WIDE PANELING SALE

2nd. WEEK— NEW ITEMS ADDED to SALE

save! ...on Paneling Unlimited's best sellers. Most are the top name brands—all are first quality 4x8 sheets.

15% to 50%

Example! MASONITE PLANTATION BRICK 4x8 Panel in Red or White SALE 7.99 Reg. 15.99

Georgia Pacific 4x8 Woodgrain on wood fiber Economy grade Reg. 3.99 2.99

REAL WOOD! Walnut tone finish 4x8. Perfect for the den, office, rec. room Reg. 6.49 4.99

NEW IDEA! PANEL STRIPS GENUINE HARDWOOD Pkg of 33 sq ft SQ. FT. 11.90

10 NEW MASONITE ALL PANELS AT 15% OFF

MICHIGAN'S NO. 1 PANELING DEALER HANDLING: • ABITIBI • MASONITE • GEORGIA PACIFIC • WEYERHAEUSER • AFCO • BOISE CASCADE • PACIFIC WOOD • IMPORTED SPECIALTIES AND MORE.
OVER 200 PANELS FROM WHICH TO CHOOSE!

SUSPENDED CEILINGS 2'x4' PLAIN WHITE Reg. 1.19 99¢

CAF Best price in the City... SHEET VINYL HI-GLOSS FLOORING NO SEAMS 12 foot width Reg. 3.99 sq yd 2.69 SQ. YD.

Miami-Carey Deluxe VANITIES 53% OFF MFG. LIST PRICE NOW

FIREPLACE and STOVE SALE
Solid Cast BOX HEATER 89.95
COOK STOVE 119.95
POT BELLY 79.95
FRANKLIN STOVES 199.95
Famous HART FIREPLACE SCREEN 87.80 REG 129.95

STORAGE BLDG. CLOSE OUT!
END-OF-SEASON CLOSE-OUT. ALL BUILDING PRICES REDUCED.
8'x8'x8' popular LITTLE BARN 199.95
20 YEAR GUARANTEE ON SIDING
New larger size available 8'x12'x8' 269.95
THE METROPOLITANS Sale 89.95
THE SUBURBANITE Sale 119.95 Sale 169.95
THE COUNTRY BARN Sale 139.95 Sale 189.95
THE RED BARN 179.95 Sale 199.95
THE OAKMONT 189.95 219.95

Mirro-Tile Reg. 69¢ • CLEAR CRYSTAL 54¢ Reg. 1.49 • BEVELED MIRROR TILE 99¢ Pr. 1 Tile
Our entire stock of fancy swirls and patterns on SALE

paneling unlimited

ST. CLAIR SHORES 31015 HARPER 294-2130
SOUTHGATE 13579 EUREKA 282-6353
PLYMOUTH 345 NORTH MAIN 455-1050
UNIVERSAL MALL 28250 DEQUINDRE 574-2830
NEW LOCATION LIVONIA 29250 PLYMOUTH at MIDDLEBELT 421-0590
HOURS: Mon. to Fri. 10 am to 8 pm Sat. 9 to 6 pm Sun 11 am to 4 pm

LEGAL NOTICE
INSTITUTE for NEUROPSYCHAITRICS REHABILITATION, INCORPORATED.

In accordance Rule 25 of part two of the rules promulgated by the Michigan Department of Public Health, Office of Substance Abuse Services (by Authority conferred by Section 10 of Act No. 56 of the Public Acts of 1973), Institute for Neuropsychiatric Rehabilitation, Incorporated, 26555 Evergreen Southfield, Michigan hereby serves notice of its intention to provide substance abuse services to the residents of the Tri-County area.

J. Barry Rubin, Do. Director
355-1700

Publish: October 20, 1977

RU takes crown

Rock golfers place 4th in Sub-8 meet

By BETTY DELANO

The Plymouth Salem Rocks finish the season Saturday at the state finals.

Monday, the Rocks finished fourth in the Suburban Eight league tournament.

First place went to Redford Union with a team total of 295. Russ Austin earned medalist honors with a 68, two under par for the 18 hole round. Austin began his round by firing five straight birdies at Brae Burn golf course.

Other Redford Union scores included a 72 from Jeff Hatjioannou, a 77 from brother Jason Hatjioannou and a 78 from Tom Henry.

Senior Ted Kuhns and junior Doug Holloway lead the Rocks with a pair of 79's. Kuhns, who played with a strep throat infection, earned a 36 on the front side and a 43 on the back, while Holloway shot a 39 on the front and a 40 on the back.

Adding an 83 was junior Craig Stevens coming in with a 40 on the front and a 43 on the back. Senior Jim Ross finished with a 41-43—84.

"We played real well Monday and I think we should place within the top 10 on Saturday at the state finals," said Salem mentor Bob Waters.

"That's the lowest score we've finished with at the Suburban Eight meet and still finished so low in the final standings—except for three years ago when we shot a 321 and were co-champs," he said.

"Redford Union shot such an excellent score and the other teams as well, that the entire Salem team should be proud of a 325 and a fourth place finish," said Waters.

Trenton came in second behind Redford Union with a 302 followed by Livonia Bentley at 316. Salem tied with Dearborn High School at 345. Sixth went to Dearborn Edsel Ford with 338 and seventh was taken by Allen Park at 373.

The final standings in the Suburban Eight rate Redford Union and Trenton co-champions.

3 jr. football teams win

Three of five teams from the Plymouth-Canton Junior Football League were winners in action against Dearborn Heights squads Sunday afternoon.

The Plymouth-Canton Lion freshmen crew won its first game of the season over the Dearborn Heights Raiders, 6-0. The Lion freshmen are 1-4 for the year.

The Lion junior varsity squad, the most successful team in the area this year, demolished its Raider counterparts, 41-0. The triumph raised the junior varsity record to 3-1-1 this season.

The Lion varsity team saw its record drop to 0-5, losing to the Raiders, 12-0.

The Plymouth-Canton Steeler freshmen squad also lost its fifth straight game without a victory, falling to the Dearborn Heights Redskins, 21-0.

The Steeler junior varsity team won its second contest in five decisions with a narrow 8-6 victory over the Redskins.

The annual Lion—Steeler season finale is this Sunday at Central Middle School.

The freshmen squads will kick off the action 1 p.m. The junior varsity teams begin play at 3 p.m.

The Lion varsity will split its squad and compete in an intersquad scrimmage starting at 5 p.m., since the Steelers do not field a team.

The annual pre-game dance for all the parents of Steeler and Lion players and cheerleaders will be held this Saturday night, Oct. 22, at the Hines Park Inn in Livonia, from 8 p.m.-2 a.m.

Any parent interested in the evening of fun may contact a team mother for ticket arrangements.

The season-ending banquet for the Steeler and Lion teams will be held at Roma Hall in Livonia on Tuesday, Nov. 1 beginning at 6 p.m.

Spike meeting coming soon

An organizational volleyball meeting has been set for Tuesday at the Northville Recreation Department starting at 7 p.m.

New and returning co-ed and women's power volleyball teams are urged to pay the $65 entrance fee now at the Plymouth or Northville Recreation offices.

Deadline for the entry fee is Oct. 28 at 5 p.m.

The volleyball season begins the second week in November.

SNOW TIRE SALE

STANDARD

Standard Oil Division Amoco Oil Company

Your Standard Dealer says, "When I make a snow tire buy, I pass the savings on to you. And when I sell you tires, I live with them too."

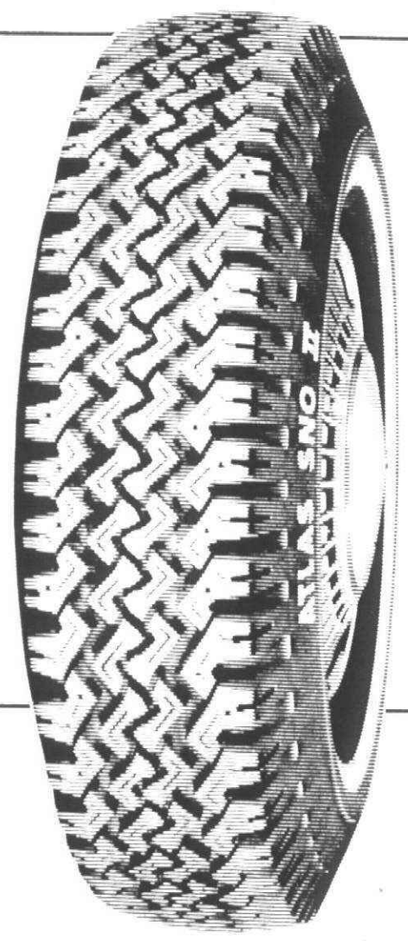

Big lugs dig in to keep you going!

Our **Lowest Priced Snow Tire**

Atlas Sno II (Bias Ply) **4 Ply Whitewall**

as low as **27.95*** each plus F.E.T.

Sub-Compact Size B78-13

Compact Sizes D78-14, E78-14, F78-14	35.95 each
Intermediate Sizes G78-14, H78-14, G78-15	39.95 each
Full Sizes H78-15, L78-15	42.45 each

Plus F.E.T. ranging from $1.82 to $3.09 depending on tire size, plus sales tax, retailers occupation and like taxes.

Other sizes, as available, at comparable savings.

*Sale prices may vary from dealer to dealer

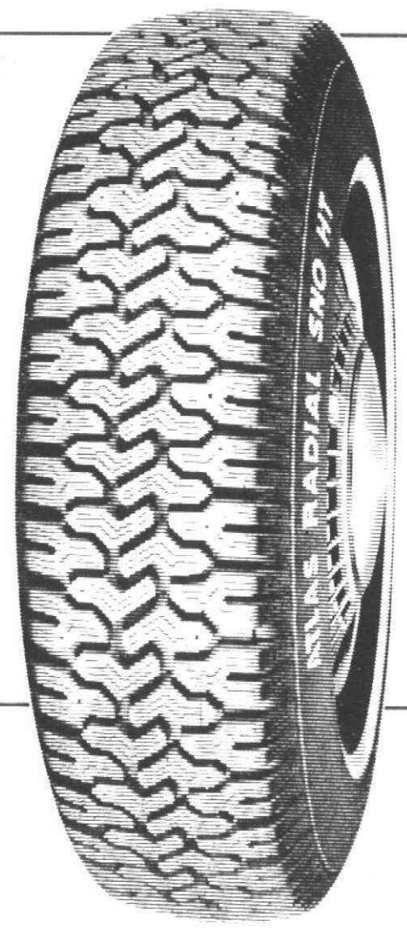

Radials up front demand radial snows!

New high-traction tread rubber for **Extra Gripping Power** on ice or snow

plus radial construction for smooth ride, quick response and long mileage

Atlas **Radial Sno HT Whitewall** 2 Fiberglass Belts, 2 Polyester Plies

as low as **41.95*** each plus F.E.T.

Sub-Compact Size BR78-13

Compact Sizes DR78-14, ER78-14, FR78-14	53.25 each
Intermediates Sizes GR78-14, HR78-14, GR78-15	58.00 each
Full Sizes HR78-15 and LR78-15	62.50 each

Plus F.E.T. ranging from $2.00 to $3.28, depending on tire size, plus sales tax, retailers occupation and like taxes.

Other sizes, as available, at comparable savings.

*Sale prices may vary from dealer to dealer

A-02

STANDARD

Our **Best Power Value** Amoco Upstart as low as **28.95*** Size 22F (installed)*



Other sizes at comparable savings.

D-015

Our **Low Maintenance** battery Atlas Start Fast as low as **33.95*** Size 22F



Other sizes at comparable savings.

D-018

*Sale price: Actual sale price and offers by participating dealer may vary from dealer to dealer. **Your Standard dealer is an independent retail businessman.** Offer ends 11-30-77

Tire Sale When I sell you a tire I live with it too...

Trademark ATLAS Reg. U.S. Pat. Off. Atlas Supply Company
Trademark AMOCO Reg. U.S. Pat. Off. Amoco Oil Company

Charge it with your Standard, Torch Club or Diners Club credit card.

Look for this sign to identify participating dealers.

VISIT THESE WAYNE COUNTY STANDARD-AMOCO DEALERS NOW!

DEARBORN HEIGHTS
BUD ROBINSON STANDARD SERVICE
25791 Joy Rd. & Beech
278-2222

MITCHELL'S STANDARD SERVICE
27000 Cherry Hill at Amboy
278-3300

DALTON STANDARD SERVICE
25412 Michigan Ave. at Gulley
565-2186

FORD & GULLEY STANDARD
25415 Ford Rd.
565-1950

REDFORD TWP.
DON DARBY'S STANDARD SERVICE
27333 Plymouth at Inkster
937-0017

GARDEN CITY
DEL'S AUTO SERVICE
32121 Ford Rd. at Craig
525-3993

MOE'S STANDARD SERVICE
30259 Ford Rd. at Henry Ruff
421-9674

AL & GEORGE STANDARD SERVICE
6135 Middlebelt
421-9682

INKSTER
WILKEN'S STANDARD
856 INKSTER & AVONDALE
563-4154

WESTLAND
JOY-MERRIMAN STANDARD SERVICE
31411 Joy Rd. at Merriman
427-2830

WESTLAND STANDARD SERVICE
6690 Newburg at Warren
326-0877

MARTY'S STANDARD SERVICE
8808 Middlebelt at Ann Arbor Trail
261-3340

PAYNE'S STANDARD SERVICE
32785 Cherryhill & Venoy
728-0030

LIVONIA
H. E. STANDARD SERVICE
17151 Middlebelt at 6 Mile
522-7222

D. J. STANDARD SERVICE
34901 Ann Arbor Trail at Wayne
425-6640

KEN BAIGRIE'S STANDARD SERVICE
32850 Plymouth Rd. & Loveland
427-1420

DON WILLIS STANDARD SERVICE
29225 Five Mile at Middlebelt
261-0330

BELL CREEK STANDARD SERVICE
27430 Five Mile at Inkster
522-4790

BINGHAM'S DIAGNOSTIC CENTER
36375 Five Mile at Levan
464-8730

TWIN ARBOR'S STANDARD SERVICE
37950 Ann Arbor Rd. at Ann Arbor Trail
464-9030

DANNY'S STANDARD SERVICE
27410 Joy Rd. at Inkster
261-6111

PLYMOUTH
C & L STANDARD SERVICE
789 Ann Arbor Trail
453-9733

O & E



HARVEST VALUES

Suspended Ceiling Super Specials Gold Bond



YOUR CHOICE LAVA OR PARQUET

34¢ SQ. FT.*

10 x 12 ROOM $40.80

* Price includes white metal 2x4 TILE

BLACK METAL ALSO AVAILABLE

WE STOCK 25 FLAVORS OF SUSPENDED CEILINGS. SEE OUR LARGE IN-STORE DISPLAYS.

WOOD PANELING

thrifty... yet excitingly beautiful

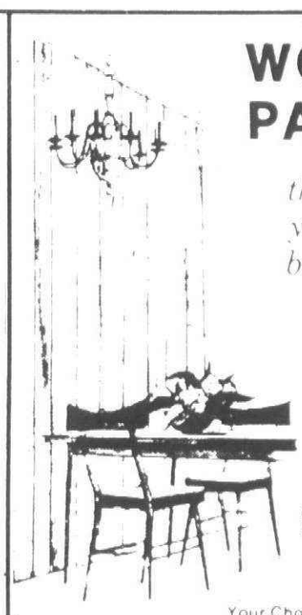

HARD-TO-GET 7 PANELING FOR THE BASEMENT OR RECREATION ROOM

$6.99 4'x7'

Your Choice

CORDOVAN BIRCH (Dark Shade)

HIGHLAND RUSTIC (Lighter Shade)

* NATURAL WOOD FACE VENEERS
* ¼" THICK - SUITABLE FOR STUD INSTALLATION

SEE OUR OTHER IN STOCK DISPLAYS OF 4 x 7 and 4 x 8 PANELING

FIRST FALL ARRIVAL



Pouring Insulation mica type

$3.33 bag

FIREPROOF

Cash & Carry

COVERS 19 SQ. FT. 2" THICK no limit

DON'T WAIT TOO LONG

SMOOTH SOFTWOOD

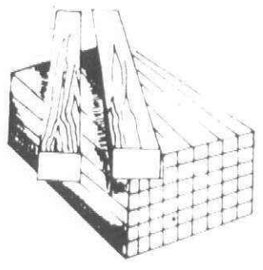

	2x2	2x3
6'	48¢	69¢
7'	70¢	79¢
8'	88¢	89¢

SELECT YOUR OWN

- Kiln Dry Whitewood
- Straight and strong

Particleboard Shelving



11¾" x 96" OR 24" x 48" MANY USES

REG. $1.79

Special $1.49

ASPHALT SHINGLES



240 lb. Seal Tab

$6.10 Bundle

White or Colors

3 Bundles Cover 100 Sq. Ft. Cash & Carry Stock Low - More Due in Next Week

Ask about our low delivered prices.

Think of us for all your galvanized & aluminum gutter supplies.

2x4 STUDS

ECONOMY GRADE

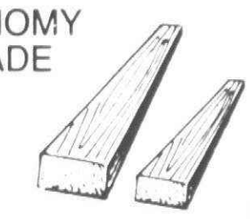

7' 64¢ each

8' 84¢ each

PRECUT

- KILN DRIED
- STORED UNDER COVER
- YOU MAY SELECT YOUR OWN

SALEM LUMBER CENTER

YOUR NEIGHBOR SHOPS HERE

VISIT PIERRE'S KAWASAKI

Mon-Fri 9-8 Sat 9-6 Sun 10-5
Shed closed Wed. Night at 6:00

Home of Old Fashioned Service Ph GA 2-1000

30650 PLYMOUTH ROAD 3 Blocks West of Middlebelt

Canton girls whip WL Central

By MICHAEL BLEDSOE

Using many freshmen as well as some older talent the Plymouth Canton girls swimming team defeated Walled Lake Central 108-64 Tuesday night.

"I was really impressed by many of the girls improvements in this meet," said Canton coach Ann Massey.

The quartet of Kim Massey, Karen Mullen, Sandy Diot, Mary Reardon placed first in the 200-yard medley relay with a time of 2:19.4. Sue Knight placed second in the 200-yard freestyle with a 2:38.7. In the 200-yard individual medely, Mary Reardon finished third wiht a clocking of 2:57.9. Sue Vitoratos cam in first in the 50-yard freestyle effort of :28.8 seconds.

"All the girls swam very well," said the Canton coach. "It was a very fine dual meet."

In diving Jamie Zuberink place first with a 135.8 point total. Kim Massey cam in first setting a varsity record in the 100-yard butterfly with a timing of 1:11. Jackie Bennett was first in the 100-yard freestyle with an effort of 10:07.7. Peggy McElmeel came in first in the 500-yard freestyle with a 6:41 timing.

"I was able to swim all my first year girls as well as my seniors," said Massey. "They all performed as I expected, and I was very impressed."

Swimming the 100-yard backstroke, Robbie Bennett placed first with an effort of 1:20.3. Kim Massey again set a varsity record in the 100-yard breaststroke with a timing of 1:19. The squad of Vitoratos, Laura Toor, Kay Spring, and Annette Piethe placed first in the 400-yard freestyle relay with a 4:31.1 clocking.

Canton's nex meet with be tonight against Churchill at Churhill.

Chief golfers finish on bottom

The Plymouth Canton boys' golf team ended its season on a sour note Monday afternoon as it finished last in the Western Six League championship held at the Kensington Metropolitan Golf Course.

The Chiefs now can look forward to next year and hope it turns out better with many young players returning.

Farmington Harrison captured the Western-6 title with an outstanding five-man score of 406. Dave Hawthorne was the league medalist for Harrison with a 75. Hawthorne is only a sophomore.

Northville was a distant second with a 419 total. Waterford Mott and Livonia Churchill tied for third at 420 and Walled Lake Western was fifth at 448.

The Chiefs finished with a 452 total. Senior capatain Scott McGlone led Canton with an 89 while sophomore John Matthews followed at 90.

Salem gridders top Observerland

AREA OVERALL RECORDS

	W	L
Ply. Salem	6	0
Redf. St. Agatha	5	1
Clarenceville	5	1
Westl. John Glenn	5	1
Redf. Bishop Borgess	4	2
Liv. Stevenson	4	2
GC East	3	3
Liv. Franklin	3	3
Redford Union	3	3
Liv. Bentley	2	4
Liv. Churchill	2	4
GC West	2	4
Ply. Canton	0	6
Redf. Thurston	0	6

SUBURBAN EIGHT LEAGUE

	W	L
Ply. Salem	5	0
Dearborn	4	1
Dear. Edsel Ford	3	2
Trenton	3	2
Redford Union	2	3
Allen Park	2	3
Liv. Bentley	1	4
Belleville	0	5

WESTERN SIX LEAGUE

	W	L
Farm. Harrison	4	0
Northville	3	1
Liv. Churchill	2	2
Waterf. Mott	2	2
WL Western	1	3
Ply. Canton	0	4

METRO WEST CONFERENCE

	W	L
Clarenceville	3	0
Dear. Hts. Annapolis	2	1
Oak Park	1	2
Woodhaven	0	3

TRI-RIVER LEAGUE

	W	L
Melvindale	4	1
Ink. Cherry Hill	3	1
Dear. Hts. Crestwood	3	1
Dear. Hts. Riverside	2	2
GC West	2	3
South. Schafer	1	3
Southgate	0	4

INTER-LAKES LEAGUE

	W	L
Liv. Stevenson	4	0
Pontiac Northern	3	1
Farmington	3	1
Waterford	1	3
WL Central	1	3
Milf. Lakeland	0	4

NORTHWEST SUBURBAN LEAGUE

	W	L
Westl. John Glenn	3	0
Liv. Franklin	2	1
N. Farminton	2	1
GC East	1	2
Redf. Thurston	0	4

CATHOLIC LEAGUE SECOND DIVISION

	W	L
Or. Lk. St. Mary	3	0
Redf. St. Agatha	2	0
AA Gabriel Richard	1	1
Wyand. Mt. Carmel	0	2
Det. St. Andrew	0	3

CATHOLIC LEAGUE FIRST DIVISION CENTRAL

	W	L
Bir. Brother Rice	4	0
Det. Catholic Central	3	1
Redf. Bishop Borgess	2	2
Har. Wds. Notre Dame	2	2
Det. De La Salle	1	3
U-D High	0	4

Gridders to face old football rivals

(Continued from page 1C)

and make less errors each week," Moshimer said.

PLYMOUTH CANTON hopes to pick up the pieces after last Friday's sub-par performance against Walled Lake Western which ended in a 35-6 loss.

The winless Chiefs compete against a 4-2 Northville team which lost its chance to win the Western Six League title last week, falling to Farmington Harrison.

Canton coach Dave Schuele was very surprised and frustrated with his team's showing against Western.

"I went into that game with the idea that we had a good shot at this one," Schuele said. "I was surprised we were easily handled. It was just one of those days.

"I just hope we do something against Northville. Boy, they are a big ball club."

Rusty Mandle, Canton's converted fullback, will again start at quarterback in hopes of getting the offense moving the rest of the season. Mandle, a junior, is definitely in Schuele's plans as Canton's wishbone quarterback next season.

FALL Specials

Armstrong SOLARIAN
NOW from $6.88 SQ. YD.
9x12 ROOM INSTALLED WITH SUB FLOOR $239.00

Amtico NO WAX SUNBEAM TILE
NOW ONLY 69¢
Limited Time!

Imported CERAMIC TILE 6 x 6
NOW ONLY 89¢ SQ. FT.

BRUCE WOOD FLOORING
NOW ONLY 98¢ SQ. FT.

Congoleum CUSHION FLOOR
12 Ft. WIDE-NO WAX
SQ. YD.

AMTICO VINYL ASBESTOS TILE
NOW ONLY 19¢ SQ. FT.

Barwick KITCHEN
NOW ONLY $4.97 SQ. YD.
PATTERNS-TWEEDS

Your Complete Floor Covering Centers
Linoleum • Carpet • Tile • Ceramic
Expert Installation • Work Guaranteed
Plymouth Floor Covering
1180 Ann Arbor Rd.
1 Blk. E. of Sheldon
453-2111
33611 Plymouth Rd.
1 Blk. W. of Farmington
427-7120
Professional Floor Covering Service Since 1960
OPEN MON.-FRI. 9-9 SAT. 9-6 CLOSED SUN.

SMILE AND THE WORLD SMILES WITH YOU

Garage BUILDERS
Each of our garages are built to your particular need and home style
COMPLETE HOME IMPROVEMENT SERVICE - ADDITIONS - PORCHES
FREE ESTIMATE - FULL FINANCING
RAY R. STELLA Contracting Inc.
261-8974

Avoid Delays.
Before you build or remodel, discuss your natural gas needs with us.
Consumers Power

Observer . . . begin your week-end here

TRADER TOM'S
Open Mon. thru Sat. 'til 9 p.m. Sun. 'til 5 p.m.
Northville Square Mall • Lower Level
Hand made Cigars, Custom Blended Tobacco, Fine Wallets, Imported Pipes and Pipe Furniture
AUTHORIZED DUNHILL DEALER
Buyers' Special
SALE LIMITED TIME ONLY
While Supply Lasts
A&C GRENADIER CIGARS Box of 50 $7.99
RIGOLETTO BLACK JACK Box of 50 $10.50
Buy A Carton of Domestic CIGARETTES and get a Bic Lighter $4.99 tax included For total Package

NOVI MOTIVE
21530 Novi Rd. Bet. 8 & 9 Mile
WINTERIZE SPECIAL
Includes:
• Complete power flush of entire cooling system
• Three cooling system chemicals
• Pressure test of cooling system
• Inspection of all belts and hoses
• Up to two gallons of Antifreeze
We Do Them All! No Job Too Big or Too Small!!
$29.95 Oct. Only
349-0290

FREE! Drawing Tues,. November 1
With Any Purchase
1 Prize Box of Don Tomás
2 Prize Box of LaCorona
3 Prize Box of Arturo Fuente
Name .....
Address ..... Zip .....
Phone .....
WIN

LIVONIA BUILDING MATERIALS CO.
12770 Farmington Rd. 937-0478
S. of Schoolcraft Rd. 421-1170
DO-IT-YOURSELF FIBERGLASS SHOWERMATE TUB KIT
In Stock:
Plain White $59.95
Colors $69.95
Gold Travertine and White Marble $79.95
WALLBOARD (Dry Wall)

	4x8	4x10	4x12
3/8"	2.70	3.67	4.40
1/2"	2.90	3.82	4.58

OTHER LENGTHS IN STOCK UP TO 4 x 16
MON.-FRI. 8-5
PRE-SEASON SPECIAL
PRES-TO-LOGS $2.98
CARTON OF 6
CASH & CARRY
SAT. 8-12

20% OFF SALE
THURS., FRI., SAT.
OCTOBER 20, 21 & 22
Sport Coats from Lanvin in Navy, Tan, Green and Brown Reg. $145.00
Slacks from Jaymar Ruby (Sansabelt Collection) of plaids and solids Regular price from $35
Fine selection of shirts and ties from such famous makers as Damon, Enro, Don Loper...
Shirts Regular from $13.50
Ties Regular from $7.50
See our fine selection of other fall merchandise...
FREE GIFT WRAP
STEPHEN BRUCE LTD
Newburgh Plaza
6 Mile at Newburgh Rd.
Mon., Thurs., Fri. 10-9
Tues., Wed., Sat. 10-6
464-0766

Learn how to WALLPAPER • DEMONSTRATIONS
on THURS., OCT. 27 at 7 p.m.
by Representative from BLONDER'S
COFFEE WILL BE SERVED
CUSTOM MIXING AT NO EXTRA CHARGE
SPECIAL 10% OFF On all orders for Custom Wallpaper 3 ROLLS OR MORE
FULLER O'BRIEN PAINTS
SPECIAL 15% OFF On all stock wallpaper
PEASE PAINT & WALLPAPER CO.
570 S. MAIN STREET, PLYMOUTH
453-5100
DAILY: Mon.-Fri. 9-9 Sat. 9-6

NOTICE TO BIDDERS

CITY OF PLYMOUTH, MICHIGAN

Notice is hereby given that the City of Plymouth, Michigan, will receive sealed bids up to 2:00 P.M., E.S.T., Wednesday, November 2, 1977, for:

SHUFFLEBOARD COURTS

Specifications are available at the office of the City Clerk during regular office hours.
The City Commission reserves the right to accept or reject any or all bids, in whole or in part, and to waive any irregularities. Address bids to:

Paul V. Brumfield
City Clerk
201 S. Main Street
Plymouth, Michigan 48170

in a sealed envelope bearing the inscription "BID FOR SHUFFLEBOARD COURTS."

PAUL V. BRUMFIELD
City Clerk

Publish: October 20, 1977

NOTICE TO BIDDERS

CITY OF PLYMOUTH, MICHIGAN

Notice is hereby given that the City of Plymouth, Michigan, will accept sealed bids until 2:00 P.M., E.D.T., Wednesday, October 26, 1977, for the sale of:

ONE (1) USED WOODEN PARKING LOT BOOTH

Address bids to:

Paul V. Brumfield
City Clerk
201 S. Main Street
Plymouth, Michigan 48170

in a sealed envelope bearing the inscription "BID FOR USED WOODEN PARKING LOT BOOTH."
Bidders may examine the booth at the Department of Public Works Yard at 975 Arthur Street, Plymouth, Michigan, during regular office hours.

PAUL V. BRUMFIELD
City Clerk

Publish: October 20, 1977

NOTICE TO BIDDERS

CITY OF PLYMOUTH, MICHIGAN

Notice is hereby given that the City of Plymouth, Michigan, will receive sealed bids up to 2:00 P.M., E.S.T., Wednesday, November 2, 1977, for:

FIREHOUSE #2 PLAYGROUND EQUIPMENT

Specifications are available at the office of the City Clerk during regular office hours.
The City Commission reserves the right to accept or reject any or all bids, in whole or in part, and to waive any irregularities. Address bids to:

Paul V. Brumfield
City Clerk
201 S. Main Street
Plymouth, Michigan 48170

in a sealed envelope bearing the inscription "BID FOR PLAYGROUND EQUIPMENT".

PAUL V. BRUMFIELD
City Clerk

Publish: October 20, 1977

REDFORD'S PANELING BONANZA

You'll "STRIKE" a Gold Mine of Savings on Fine Quality Paneling



BY PLUSWOOD HARDWOOD PANELS WITH PLYWOOD BACK
1/4'' - 4'x8'
8.99 EA.

BY PLUSWOOD HARDWOOD PANELS WITH PLYWOOD BACK
1/4'' - 4'x8'
10.95 EA.

BY PLUSWOOD HARDWOOD PANELS WITH PLYWOOD BACK
1/4'' - 4'x8'
15.95 EA.

PLUSWOOD PANELS
HIGHLAND BIRCH
4' x 7' 1/4'' **7.29 EA.**
4' x 8' **8.49 EA.**

NATURAL BIRCH
4' x 7' 1/4'' **8.19 EA.**
4' x 8' **9.49 EA.**

GOLD ELM
1/4'' - 4' x 8'
8.99 EA.

SURFER SERIES
- GOLD
- BLUE
- MIST
- WHITE

4' x 8' - 3.6 mm **7.39 EA.**

CHOOSE FROM OVER 50 PATTERNS AND TYPES OVER 50,000 PANELS IN STOCK

PLUSWOOD PANELS
VALLEY ELM
4' x 8' 4MM **4.39 EA.**

PLAINS ELM
4' x 8' 4MM **4.39 EA.**

MOJAVE PECAN
4' x 8' 4 MM **4.99 EA.**

EASY TO CLEAN VINYL WOOD GRAIN FACE WITH GENUINE PLYWOOD BACK

4' x 8' 3.6 MM **7.99 EA.**

PLUSWOOD DECORATOR PANELS

4' x 8' 4 MM **8.99 EA.**

CEDAR MILL WHITE CEDAR MILL BROWN	5/32'' - 4'x8'	**5.99 EA.**
VOGUE PEARL VOGUE CINNAMON	1/4'' - 4'x8'	**6.99 EA.**
TRADITION BIRCH TRADITION HICKORY TRADITION PECAN	1/4'' - 4'x8'	**9.99 EA.**

ROYALTILE FOR BATH OR KITCHEN

ARCTIC WHITE GOLD DUST GOSSAMER GOLD	1/8'' - 4'x8'	**8.99 EA.**

WE PURCHASED 40,000 pieces of this fine panelling and priced it to save you $$$'s
- ALL ARE WOOD GRAINS
- SEVERAL PATTERNS TO CHOOSE FROM
- VINYL FACE - EASY TO CLEAN
- USE ANYWHERE IN YOUR HOME

4' x 8' "B" GRADE **3.99 EA.**

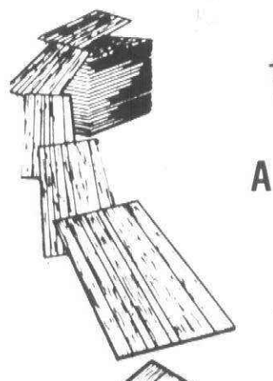

1/4'' - 4'x8' MASONITE
A RICH BROWN TONE FINISH
ORIGINAL PRICE 12.45
4.77 EA.

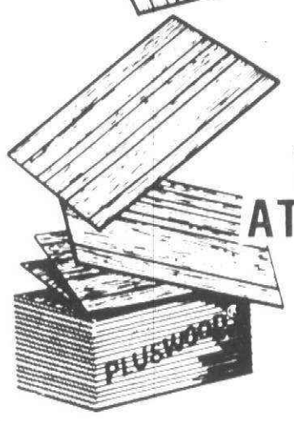

NOW YOU CAN HAVE THAT REAL WALNUT LOOK AT A FRACTION OF THE COST.
5.97 EA. 4' x 8'



12.95 GAL.



10.95 GAL.

ENERGY TIP
BEAD BOARD
MULTI-PURPOSE INSULATING BOARD
- BASEMENTS
- ATTICS
- NEW ADDITIONS

1'' - 2'x8' **2.19**
2'' - 2'x8' **4.39**

LAUAN UNDERLAYMENT
1/2'' 4' x 8' SOLID CORE **6.69 EA.**

LANDSCAPE TIMBERS
WOLMANIZED
3''x 5'' 8' **3.99 EA.**

2''x4''-8'
KILN DRIED SOUTHERN PINE
$1.39 EA.

2''x3''-7'
KILN DRIED WHITE WOODS
88¢ EA.

FURRING STRIP
1'' x 2''
4¢ LIN. FT.

ENERGY TIP
PANELBACKER
USE BEHIND PANELS FOR ADDED INSULATION
325 SQ. FT. PER PKG.
2.99 PKG.

CONSERVE ENERGY
ATTIC VENTILATION FANS
ENERGY TIP

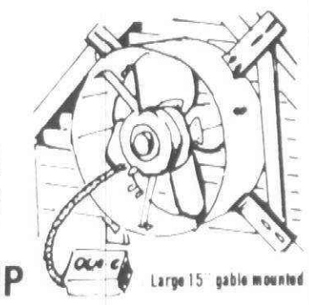

DO - IT -YOURSELF ITS EASY **35.95**

FACTORY REPRESENTATIVES IN EACH STORE TO DEMONSTRATE... 10 A.M. to 3:00 P.M.



Clinic Special $11.95 2 gal. pail Reg. $14.95

...ROLL-ON TEXTURE

- READY TO ROLL
- NO MIXING REQUIRED
- APPLY WITH ORDINARY PAINT ROLLER
- DRIES TO A HARD WHITE DIMENSIONAL TEXTURED SURFACE
- UNLIKE TEXTURE PAINTS, HAS THE LOOK OF PROFESSIONALLY APPLIED PLASTER
- FOR CEILINGS AND WALLS
- 2 GAL. COVERS UP TO 120 SQ. FT.
- 5 GAL. COVERS UP TO 300 SQ. FT.
- COMES IN RE-USABLE PLASTIC PAILS
- SEE THIS REMARKABLE PRODUCT DEMONSTRATED FROM 10 AM - 3 PM SAT. OCT. 22ND.

Andersen Windowalls
The beautiful way to save fuel.

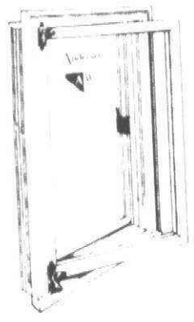

NOW SAVE ON SIZES IN OUR STOCK **25%**

REDFORD CASHWAY

A DIVISION OF ERB LUMBER CO.

WARREN
775-7000
24620 SCHOENHERR
JUST SOUTH OF 10 MILE

PONTIAC
334-1511
888 ORCHARD LAKE RD
JUST EAST OF TELEGRAPH

STORE HOURS:
- MON. THURS. 8 to 6
- FRI. 8:00
- SAT. 5:00
- SUN. 10 to 3

ROYAL OAK
548-2153
803 SO. MAIN
CORNER OF LINCOLN

LIVONIA
261-5110
11970 FARMINGTON RD
BETWEEN SCHOOLCRAFT AND PLYMOUTH

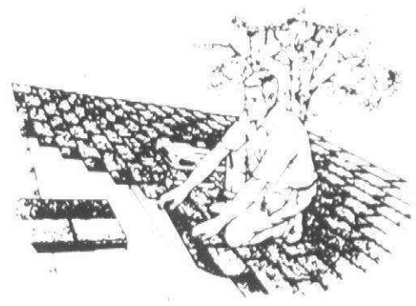

6.33 BUNDLE
18.99 SQ.
3 BDLS. PER SQ.

Classified Want Ads

522-0900

Your BANKAMERICARD welcome here

master charge THE INTERBANK CARD

6C★(R,W,G-2C)

Thursday, October 20, 1977

500 Help Wanted

Field Rep Trainee

TO $18,000 plus benefits
Major National food chain provides free training, leading to management. Car allowance and expenses. Call Mr. Parker.
PERSONNEL RECRUITERS
358-3300

ADMINISTRATIVE ASSISTANT

Excellent opportunity for advancement with a Suburban Life Insurance Co. Candidate should be a college graduate with degree in business administration. Some experience in personnel area helpful but not necessary. Send resume to R. E. Travis, Director of Administrative Services.

MUTUAL OF DETROIT
333 Plymouth Rd.
P. O. Box 500
Plymouth, Mich. 48170

AIRLINE TICKETING COURSE. See Education - Instruction classification (518).

ALL AROUND Shop Maintenance. Northwest area. Call 255-5548

APPLICATIONS being taken for full and part time attendants. Apply at Fuel Office, Metro Truck Plaza, 26300 Van Born, Dearborn Hts.

Applications Now Being Taken

Experienced women for Cashier, Bakery Counter, Delicatessen Counter. Part time or Full Time. Apply in person.

VILLA BAKERY
6237 MIDDLEBELT
GARDEN CITY

ARCHITECTURAL DESIGN Personnel needed for Bloomfield Hills Architectural Firm. Delineation ability required. 642-5303

ASSEMBLERS, windows and doors. Steady work. Paid Blue Cross. Good benefits. 272-4402

ASSISTANT MANAGER wanted experienced preferred or will train. Apply Little Caesars Family Inn, Ford Rd. & Middlebelt.

ASSISTANT MANAGERS. No experience needed, will train. Apply in Person.
KENTUCKY FRIED CHICKEN
1349 Ann Arbor Rd.
Plymouth 455-0200

ASSISTANT TO PURCHASING Manager. Various duties include assisting and purchasing, production control and scheduling functions. Present salary must be included for consideration. Please reply to: Box 594, Observer & Eccentric Newspapers, 36251 Schoolcraft, Livonia, Michigan 48150

ASSISTANT

We Have position open for a qualified person to assist in servicing our sales and leasing customers. Various responsibilities involved in job. Must be able to deal effectively with public. Good location for commuting. Top pay, great working conditions, fringe benefits. Call Pat or Bob Moran for Appointment.

ART MORAN
PONTIAC/GMC
353-9000

ASSN'T BODY SHOP MANAGER. Dealership experience of automobile knowledge preferred. Or Will Train. Good opportunity. Rochester. Call Mr. Green 651-7000

Ass't Managers
COOKS
WAITRESSES
DISH HELP

FULL AND PART TIME POSITION. Apply now from 7 AM to 11 AM or 2 PM to 5 PM.

LANDMARK
21700 Northwestern
Southfield
559-9045
Tower 14 Bldg., Northland

AUTOMATIC Screw Machine setup operator. Experience 5 years minimum. Day shift, all benefits. 23961 Telegraph, South of 10 Mile.

CARPENTERS, cement and roof men for small residential repair jobs. Call after 7 PM only. 493-4466

CARPET Cleaning helper, no experience necessary. Must be neat. Apply Ferguson Carpet Cleaners, 32485 Schoolcraft, Livonia.

DIE REPAIR

Experienced, full or part time to trouble shoot, progressive and line dies in stamping plant. Good benefits. Apply in person.

Garrett Tool & Eng.
36930 Industrial Rd.
Livonia 522-5600

DIE SETTERS
EXPERIENCED
Steady Work. APPLY
6771 HAGGERTY
• BELLEVILLE

BILL KNAPPS
36650 Grand River
FARMINGTON HILLS

Due to expansion we are now taking applications for the following positions:
GRILL COOK
DISHWASHER
JANITOR
FULL OR PART TIME
PLEASE APPLY IN PERSON
JIM O'NEILL
Monday Thru Friday
Between 2 & 4 pm
No Experience necessary as we will train on the job. We are an An Equal Opportunity Employer

BLOOMFIELD HILLS, Architectural Firm, needs design personnel. Deliniation ability required. 642-5303

O&E

500 Help Wanted

DISHWASHER. Full time.
The Village Club
Bloomfield Hills
MI 4-3450

DISHWASHERS - Busboys, days and evenings, 1st class Farmington Hills restaurant, Orchard Lake at 12 Mile. Apply in person 27822 Orchard Lake Rd.

ATTENTION

TEMPORARY NO FEE

Packaging and light industrial. PLYMOUTH & NOVI AREAS. Must have own transportation and must be 18 years or older. Day and afternoon shifts available.

REGISTER NOW

LIVONIA 525-0330
31201 Plymouth Rd.

NORTHVILLE 349-5509
138 N. Center St.

DEARBORN 565-8060
22148 Michigan Ave.

WITT SERVICES

ATTRACTIVE, neat appearing women, over 18 to work with children & the public operating the Tel-Twelve Mall Kiddie Train. Approximately Nov. 4 to Dec. 31. Two shifts available. 10-3 and 9-30. Call 354-0002

AUTO. COILER
TORSION COILER
SET UP

Wages open. Experienced only need apply.

GILCO, INC.
15866 Sturgeon, Roseville
779-5850

AUTOMATIC SCREW Machine operator set-up. If you live in or close to Livonia wouldn't you like to work close to home. Need one man - RA 6 Acme Gridleys, night shift. Small shop. New machines, 50 hours or more. 11975 Globe, Livonia. 261-4800

AUTO PARTS DISMANTLER
Apply at
Grand Haggerty Auto parts,
25000 Haggerty Rd. Farmington

AUTO PORTER

for Used Car Department. New Car Dealer. Must be reliable and have good driving record and habits. Apply in person BOB KITTS COLONY CHRYSLER-PLYMOUTH, 111 Ann Arbor Rd. at Lilley Rd., Plymouth.

AUTO radio installers and rustproofers, excellent pay. 476-5759

AUTO WASH ATTENDANT, mornings or afternoons, Plymouth area. 455-9685

BARMAID experienced. Riche's Lounge, Dearborn Hts. 274-5364

BARMAIDS WANTED. Part time Weekends. Blue Bonnet Lounge, 31268 Ford Rd., Garden City. Apply in person between 1-3 PM.

BARTENDERS & Bar Maids, experienced, full time, evenings. Plymouth Bowl, 40475 Plymouth Rd., Plymouth. 453-9100

BARTENDERS & Kitchen help for Troy area restaurant. Ask for Wes. 879-1555

BAR WAITRESS wanted evenings. 531-8865

BEAUTICIAN, clientele waiting, experienced or unexperienced will train. All applications confidential. 455-3100

BEAUTICIAN as receptionist with some floor work. Full or part time, over 30. Some evening work. Artiste Livonia Mall. 474-8844

BEAUTY OPERATOR, experienced, full time, Westland area. 261-2841

BENCH HANDS
JIG GRINDER
SURFACE GRINDERS

Journeyman or equivalent to utilize their skills on precision gage work. DTA benefits including 15 paid holidays and retirement program. If you take pride in your work and would like to receive top wages while doing it, apply in person or call 538-2180.

LANGLOIS CORP.
12730 Arnold Redford

BONWIT TELLER
TAILOR
CALL FOR INTERVIEW
643-8700

CARPET & Upholstery cleaners wanted, excellent opportunity, only experienced persons need apply. Call Steve Howard 425-6030

CASHIER Concession Clerk wanted, week day afternoons 12:30-6PM. Apply Somerset Cinema, 2501 West Big Beaver Road, Troy.
An Equal Opportunity Employer

CASHIER for retail furniture store needed. Bank experience preferred. Apply in person 12-5, 20160 W. 7 Mile Rd., Detroit.

CASHIER, full time. Must be experienced. Apply Kiddie-land, Old Orchard Shopping Center, 65555 Orchard Lake Rd.

DISHWASHERS wanted. El Nibble Nook, Farmington. 474-0755

DIE SETUP
W. OF US-23

Between I-96 & 8 Mile
Progressive dies and second operation tools. Wages to equal ability. Full time employment.
PROGRESSIVE METAL FORMING
10850 Hall Rd.
Hamburg, Michigan

DISENCHANTED

Does this describe your present position?
-If you are a self-starter
-If you are interested in being independent
-If you are interested in increasing your income
-If you are interested in being a PROFESSIONAL
Call John Tesner for further details about REALTY WORLD - Professionals and your future.
649-0200 or 855-1100

500 Help Wanted

A BANK TRAINEE $141 WK

Excellent positions now available for persons wishing future. Should have flair for figures, car necessary. Employment Center. 569-1636

ACCOUNTANT OR C.P.A.

Superior opening in a small C.P.A. firm. Excellent position and salary. Must be qualified through 1120 taxes, bookkeeping, and financial statements. 12 Mile - Northwestern area. Mrs. Watson 354-3177

ACCOUNTANT-Degree, CPA experience required for Southfield CPA office. Permanent position. 424-8280, 559-4418

BOOKKEEPER

Through trial balance, aggressive real estate company, minimum 3 years experience. Farmington Area. 474-3400

BOWLING COUNTER man or lady wanted evenings. 531-8865

BRIDGEPORT HAND & Grinder Hand wanted. Top pay up to $9.25 all benefits. Experienced only need apply.
J. K's Tool Co. Inc.
9175 General Ct., Plymouth
459-1922

BRIDGEPORT MILL HAND
Day shift, overtime, full benefits
Richard Tool & Die
28662 Grand River
Between 8 Mile-Middlebelt

BRIDGEPORT OPR.
DIE MAKERS

Job shop experience, full fringe benefits, including dental, Long Program. DTA Member.
WALING TOOL CO.
23485 Industrial Park Dr.
Farmington Hills

BRIDGEPORT OPERATOR

Must be experienced. Top wages, good benefits.
O. KELLER TOOL
12701 Inkster Rd.
LIVONIA 425-4500

BURGER CHEF

Needs HELP days and nights, all shifts 7 Am. to 12 Am. Mom-its the perfect time to get out of the house to earn extra money for Christmas. Also CUSTODIAL HELP needed from 7 Am. to 11 Am. Apply at BURGER CHEF, 33200 Grand River, Farmington.

477-5486

BUS BOYS
DISHWASHERS
DAY HOSTESS

Experienced preferred but not necessary. Apply in person between 2:30 and 6 PM to Dining Room Supervisor.

Machus Red Fox
6676 Telegraph Rd.
Near 15 Mile, Birm.

BUSBOYS - GIRLS
Full & Part Time. $2.20 per hour plus tips & meals. Apply In Person, Peabody's, 154 Hunter, Birmingham.

BUSINESS MANAGEMENT CONSULTANTS

Has an opening for a bookkeeper, full charge able to handle complete sets of books. Income & payroll taxes.
Bookkeeping Trainee- Must have good office machines skills, some accounting background, knowledge of income & payroll taxes helpful. Must be hard working person & ambitious.
Secretarial - Good typing, shorthand, self-starter, must be experienced. Detroit 835-6618

CAREER in restaurant management. Some experience 5 days, 45 hour week $9,000. Ray Greene Personnel 399-1428

CARETAKER COUPLE.
For Westland Apartment Complex. Good salary plus 2 bedroom apartment. No Children or Pets. 559-0800

CAR HOP
DAY SHIFT

Apply in person
DALY RESTAURANT
800 Ann Arbor Rd.
Plymouth

CASHIERS
PASTRY GIRL

Must be over 18. Apply in person between 2 and 5 PM.
Tunnel Bar-B-Q
29161 Northwestern Hwy.
(Near 12 Mile)

COOKS, WAITRESSES, BUSBOYS. All shifts. Apply in person at The Landmark Restaurant, 32435 Grand River, Farmington.

COOKS. Full time. Midnight and afternoon shifts open. Apply Palace Fine Foods, 31471 Southfield Rd., Birmingham. 642-2355

ENGINE
LATHE OPERATOR

Must be experienced. Top wages, good benefits.
O. KELLER TOOL
12701 Inkster Rd.
LIVONIA 425-4500

EXP. BARMAID & Cocktail Waitress

For early evening & weekends. Apply after 4PM. HARBOR HOUSE, 9407 Telegraph, Redford, in Korvette Shopping Center.

EXPERIENCED
IN
CARRY OUT RESTAURANTS

ASSISTANT managers. Cooks. Pizza persons. Fry Cooks. Delivery persons. Will train if necessary. Wayne, Westland & Plymouth area. Call 729-9030

Custodian

FULL TIME Position is open for work at our office in Birmingham at Cranbrook and Maple. Will clean office and maintain outside grounds. Call Manager for interview at
647-3806
1st Federal Savings of Detroit
An Equal Opportunity Employer

CLASSIFICATION INDEX

AUTOMOTIVE
850 Autos for Sale
852 Antique Cars
854 American Motors
856 Buick
858 Cadillac
860 Chevrolet
862 Chrysler
864 Dodge
866 Ford
870 Jeep
872 Lincoln
874 Mercury
876 Oldsmobile
878 Plymouth
880 Pontiac
874 Sports & Imported Cars
882 Thunderbird
884 Volkswagen
886 Auto - Truck Parts & Service
818 Auto Rentals & Leasing
820 Autos Wanted
822 Trucks for Sale
800 Recreational Vehicles
802 Snowmobiles
804 Airplanes
806 Boats & Motors
808 Vehicle & Boat Storage
810 Insurance-Motor
812 Motorcycles Go-Karts Mini-Bikes
814 Campers & Motorhomes

EMPLOYMENT, INSTRUCTION
518 Education-Instruction
500 Help Wanted
510 Help Wanted-Couples
502 Help Wanted-Dental Medical
507 Help Wanted - Part Time
508 Help Wanted-Domestic
504 Help Wanted-Office Clerical
506 Help Wanted-Sales
520 Secretarial-Business Services
512 Situations Wanted Female
514 Situations Wanted Male
516 Situations Wanted Male & Female

NOTICES & SERVICES
604 Announcements & Notices
626 Bingo
610 Cards of Thanks
618 Child Care
614 Death Notices
628 Entertainment
616 Hall for Rent
612 In Memoriam
622 Income Tax & Insurance
606 Legal Notices
602 Lost & Found
600 Personals
624 Professional Services
608 Transportation

MERCHANDISE FOR SALE
702 Antiques
706 Appliances
700 Auction Sales
712 Bicycles for Sale
718 Building Materials
714 Business & Office Equipment
724 Camera Supplies
720 Farm Produce
721 Flowers & Plants
722 Hobbies, Coins & Stamps
744 Horses, Livestock & Equipment
708 Household Goods Oakland County
708 Household Goods Wayne County
708 Household Pets
716 Lawn, Garden & Farm Equipment
740 Misc. for Sale Oakland County
741 Misc. for Sale Wayne County
726 Musical Instruments
745 Pet Service
704 Rummage Sales
730 Sporting Goods
728 Stereo, Hi-Fi & Tape Decks
734 Trade or Sell
736 Wanted to Buy
732 Wearing Apparel

We reserve the right to classify, revise or reject any want ad. Want ads may be placed until 4 p.m. Tuesday for the Thursday edition and 4 p.m. Friday for the Monday edition. No cancellations accepted after noon Tuesday for Thursday editions or noon Friday for Monday editions. No cancellations before first insertion. No cancellations on Double Action Ads. The Observer & Eccentric Newspapers will not issue credit for errors in ads after the first incorrect insertion. Report any errors immediately. Phone Room hours are 8:30 a.m. to 5:30 p.m. Monday through Friday. Wayne County 522-0900 • Oakland County 644-1100

500 Help Wanted

ATTENTION ONE & ALL.
McDonald's of Plymouth is looking for you. We need day and night shift people 18 years and older for night shift please. Apply in person only. McDonald's of Plymouth, 220 Ann Arbor Rd.

CLERK cashier, to work after noons, must be 18. Apply in person only. 7 Elevern Store, 27150 Cherry Hill Road at Inkster - Dearborn Heights.

COCKTAIL WAITRESS - Full, part time, Southfield area. After 5PM. 355-4474

COLLECTOR

Will train mature person in Credit Collection field, good salary, benefits, hours. National Corp., Southfield area. Call Cass
569-3048

COMING SOON
GRAND OPENING

The new Winchester Mall Big Boy is now hiring for all restaurant positions on the day & night shift. Excellent wages & benefits, experience not necessary, will train. Interviews being held daily between 2 - 5 PM at our new
BIG BOY
Located next to K-Mart - Winchester Mall.
1300 ROCHESTER ROAD
At Avon Road, Rochester
An Equal Opportunity Employer

COMMUNITY SERVICE OFFICERS

The City of Farmington Hills is accepting applications for COMMUNITY SERVICE OFFICERS, age 18 to 25. High school diploma and driver's license required. Salary $7,500. Applicants must meet the following CETA requirements:
Farmington Hills resident, unemployed for 15 days or under-employed. Apply 31555 11 Mile, Farmington Hills, 474-6115.

COMPETENT HAIR DRESSER. A chance to build clientele. Mr. Drew Salon, Weds. thru Sat. Only. 851-3090

CONSTRUCTION LABORER wanted. Farmington area, ½ mile east of Orchard Lake Road on South side of 12 Mile, apartments. $3 hour, see Superintendent.

COOK full or part time needed in Plymouth area. Days, hours and salary negotiable. For interview call 453-0326

COOK, full time, residence for 50 Senior citizens. 10 Mile, near Middlebelt 474-7204

COOKS - Cashiers and kitchen help, wanted, apply Kentucky Fried Chicken, 1708 Livernois, Troy.

COUNTER CLERK, no experience necessary. Paid holidays & vacations. Union benefits. Janet DAvis Cleaners, Maple at Lahser, Birmingham. 647-3009

FULLER BRUSH Company has one established route open in Livonia & one in Redford. $8 an hour to start, for interview Call 476-2534

CERTIFIED MECHANIC with certification papers, days only. $6.25 to start. Apply in person, 13 - Orchard Standard, 29435 Orchard Lake Rd., Farmington Hills.

CHARTER TWP. of CANTON

Notice is hereby given that applications will be accepted until 5 PM October 31, 1977, for the full time position of Police Sergeant. Four people will be hired. Eight years police experience as a certified Michigan Officer required. Additional information regarding testing procedure and etc. available at 44508 Geddes Road.
John W. Flodin, Clerk

FULL TIME help, over 18, assistant manager trainee, no experience necessary - will train. Apply Kentucky Fried Chicken, 27524 Plymouth Rd., Livonia.

FULL TIME POSITION now available for sales, shipping & receiving. Must be clean cut young person over 18 years old. Duties include pricing of merchandise & processing of receiving reports. Call for appointment. Olson Electronics, 477-0210. Ask for John.

COOKS
WAITRESSES
CAR HOPS
FULL & PART TIME
DAY & NIGHT SHIFT
Apply in person
DALY RESTAURANT
800 Ann Arbor Rd.
Plymouth

500 Help Wanted

FEMALES, attractive, for modeling, film, photography and magazine work. Call after 12 noon. 425-2676

FEMALES NEEDED for light hand assembly of plastic parts. $2.30 to start. Call 935-9252

CUSTODIAN

Rosedale Gardens Church is seeking reliable and conscientious person to perform general custodial and maintenance duties. Full time position. Salary $9,100 to start plus Blue Cross and paid vacation. Apply no later then Friday, Oct. 21, at church office, 9601 Hubbard at W. Chicago, Livonia, between 9 Am and 5 Pm. Monday thru Friday.

CUSTODIANS

Part Time, Evenings, Men & Women. Men must have floor care experience. Birmingham area. 831-5031

CUSTOMER SERVICE REPRESENTATIVE

National organization has need for CSR with well - rounded Electronic background with emphasis on Solid State and Digital switching. Contact Bob Bowen.
569-1717

DAY DISHWASHER, will train. Dependable, clean-cut, over 18. Apply Monday thru Friday, 9 to 5 Pm. Bloomfield Charley's, 5656 W. Maple.
An Equal Opportunity Employer

DELIVERY HELP WANTED. Dino's Pizza, Plymouth. $23-$45 per night. High School student preferred, must own car. 455-5300

DELIVERY PERSON WANTED
Apply in Person
1530 Merriman Rd., Westland

DELIVERY - STOCKMEN, over 18 years old, with car, full or part time. Call Mr. Schram. 855-1177

DELIVERY truck driver needed. Must be experienced with good driving record. Over 18 years. 538-5768

DELIVERY & WAREHOUSE

Responsible and neat appearing man for work with established furniture company. Call for appointment.
535-3195

DESIGNER

Experienced, Industrial washers, ovens, and automation. Call weekdays 2 pm to 4 pm for interview.
535-1300

DESIGNER TRAINEE, full or part time. We are looking for a person with some drafting and hand lettering ability who is interested in being trained as a designer of business forms. Artistic ability preferred. $3 to $4 per hr. For further information call Monday or Tuesday, Mr. Ianni or Mrs. Suggs at 649-4050
STANDARD REGISTER CO.
An Equal Opportunity Employer

DIE MAKER
OR REPAIRMAN
DIE SET UP

Experienced small prog. dies, air feeds, on O.B.I. Days, 40 hour week, steady.
Perfection Automotive Prods.
12445 Levan, Livonia

DIE MAKERS
MILLING MACHINES
HYDROTEL

Days $9.10 minimum to start, full family medical, full family dental, $16,000 life insurance, cost of living, vacation, sub & retirement pay. 15 Paid holidays. $.20 automatic increase 1-9-78. $170 weekly sick benefits, fringe benefits, approximately $3.25-$3.58 per hour. 4 months paid insurance if on sick leave, experienced men only.
LIBERTY TOOL
&
ENGINEERING CORP.
Maple Rd. - Walled Lake
1 Mile West of Haggerty - DTA Shop

DIE REPAIR

Experienced, full or part time to trouble shoot progressive and line dies in stamping plant. Good benefits. Apply in person.
Garrett Tool & Eng.
36930 Industrial Rd.
Livonia 522-5600

DISHWASHER, full time, days. Monday through Friday. Apply Palace Fine Foods, 31471 Southfield Rd., Birmingham. 642-2355

DISHWASHERS
Full & Part Time. $2.50 per hour Plus Meals. Apply In Person, Peabody's, 154 Hunter, Birmingham.

500 Help Wanted

FREE LANCE Reporters needed to cover school and government meetings regularly for the Birmingham-Bloomfield Eccentric. Send resume to Mary Connelly, The Eccentric, 1225 Bowers Street, Birmingham, 48012

DISPLAY PERSON
EXPERIENCED
CALL FOR INTERVIEW
BONWIT TELLER
643-8700

DO YOU WANT an opportunity to learn a trade in special machine building? Small shop. Paid holidays, vacation & hospitalization. Apply Link Engineering Co., 13840 Elmira, Detroit (Plymouth - Shaeffer area.)

DRAFT PERSON, for civil engineering, planing firm, previous drafting experience required, knowledge of sewer and water detailing preferred. Full time, Western Wayne County, send resume for personnel information. Dietrich Assoc., 107 So. Main, Plymouth, Mich. 48170

DRAFTSMAN

For detailing and general drafting. 1 year board experience required. Opportunity to learn machine design. Excellent fringe benefits.
OVERTIME
SPECTRUM AUTOMATION CO.
522-2160

DRIVER

For TV Shop. Part time hours 1-6 PM. Must have excellent driving record. Apply 28915 Joy Rd., Westland.

DRIVER WANTED. For delivery & assembly of furniture. Some Stock work. $3.50 per hour to start. Call between 8:30AM-4:30PM. 525-3800

500 Help Wanted

FREE JOB PLACEMENT SERVICE AVAILABLE

DO YOU LIVE IN THE LIVONIA SCHOOL DISTRICT?

Are you looking for a job?
The Livonia Youth Employment Office offers FREE job placement assistance.

For more information apply at:
PIERSON CENTER
32625 W. Seven Mile
Livonia, Mich. 48152
Hours: 8:30 a.m. to 5:00 p.m.
Monday - Friday
This service is available 12 months a year

Immediate Openings

1st and 2nd shift opportunities

Saw and Shear Operator
Press Operators

Must be able to read blueprints, use measuring instruments, set-up and operate own machine. Experienced only.
Competitive wages and excellent comprehensive package of fringe benefits are provided.
You may become a part of our team working in a favorable plant environment by applying in person to

Brooks & Perkins Inc.
12633 Inkster Rd., Livonia, Mich. 48150
An equal opportunity employer M/F/H

PART-TIME TELLERS

National Bank of Detroit is taking applications for part-time tellers in our branch system. Some cash handling experience is preferred, but not required. Employment at NBD means good starting salaries, pleasant working conditions and training which allows you to earn while you learn. Interested? Come in and talk with one of our employment counselors on Wednesday, Oct. 26 between 10 a.m. and 3 p.m. at:

NATIONAL BANK OF DETROIT
306 S. Main St.
Plymouth, Michigan

NBD

An Equal Opportunity Employer M/F
We Employ the Handicapped

500 Help Wanted

FARRELL'S

402 W. 14 Mile, Troy
is now taking applications for the following positions:
WAITER & WAITRESSES
BUS - DISHWASHER
FOUNTAIN & KITCHEN
Experience preferred. Apply in person Monday thru Friday 2 to 5 Pm.
An Equal Opportunity Employer

FASHION MODELS
Men, 5'9" or taller; Women, 5'3" or taller needed for Fashion and Product advertising. Mademoiselle Modeling Agency 968-3232

COOKS-DISHWASHERS
WAITRESSES
Full time day shift. Good opportunity, good chance for advancement for right people. Elias Brothers Restaurant, 10 Mile-Orchard Lake. 478-6164

EXPERIENCED AUTO MECHANIC

Must know Foreign cars. Fringe benefits. For information and interview appointment
OVERSEAS MOTORS
32400 Plymouth, Livonia
427-4840

EXPERIENCED NAILERS & SAW OPERATORS

Good opportunity for hard-working, dependable men. Starting pay, $2.75 hour. Apply at
12900 Newburgh Rd., Livonia

EXPERIENCED Shipping & Receiving Clerk, for industrial distributor, near I-75, excellent benefits. Start immediately. 399-5400

EXPERIENCED Pizza maker, must be 18. Apply in person, 27235 W. 7 Mile, after 4PM.

EXPERIENCED machine shop help wanted, 34318 Glendale, Livonia. Stark Schoolcraft area.

EXPERIENCED Bridgeport operator. Overtime, benefits. L & B Machine Tool Inc., 28600 Grand River, Farmington. 477-6860

EXPERIENCED PREP - Cook, days, must know meat cutting and kitchen prep work. Mature individual. 1st class Farmington Hills restaurant. Orchard Lake at 12 Mile. Apply in person 27822 Orchard Lake Rd.

FANTASTIC OPPORTUNITY
BORED as a Secretary, Sales Girl or Clerk? Like people and exercise? FANTASTIC OPPORTUNITY for a new rewarding Career With Elaine Powers Figure Salon as an Elaine Powers Manager, Assistant Manager or Instructor. We are looking for a warm personality and a neat appearance. No experience necessary, will train for full or part time positions. Call 357-3444. Southfield. Ask for Dawn.

Farmington Hills

Men & Women wanted for light manufacturing concern in Farmington Hills. Experienced, or will train.
476-6600

FARRELL'S IS NOW TAKING
Applications for day help. In the following Department: Waitress/Waiter, Fountain, Kitchen, Pantry.
29285 SOUTHFIELD RD.
At 12 Mile 559-2646

FOOD SERVICE
Experienced restaurant hotel-club food production manager. Qualified person wanted for new Southfield area private club. Must be exceptional cook. 353-2811

500 Help Wanted

COUNTER GIRLS

Mature women needed immediately for 10 PM to 7 AM shift. Will train. Apply in person.
DUNKIN' DONUTS
19010 Middlebelt, Livonia
near 7 Mile Rd.

COUNTER GIRL For Dry Cleaners. Must be dependable. Hours 9-3. Monday thru Friday. Birmingham-Bloomfield Area. 644-1507

Counter Personnel

Clerks, Southfield stores, pick your schedule, will train. Apply MAI KAI Cleaners, 23935 W. 9 Mile, at Telegraph, noon to 1 pm.

FULL or part time person or couple wanted for janitorial work, hours flexible. Apply at Bordine's Better Blooms, 1985 So. Rochester Road, Rochester.

FIOR D'ITALIA Restaurant of Southfield is now accepting applications for the following positions: Pizza makers, kitchen personnel, cooks, cashiers, dishwashers and bus-boys. All shifts. Please apply Monday thru Friday, between 2-4PM, located in Franklin Shopping Plaza, 12 Mile and Northwestern Hwy.

FITTER, must be experienced, read blueprints. Experienced AUTOMATION ASSEMBLER. Overtime, steady employment, Blue Cross and dental benefits. 261-8060
Accum Matic Systems Inc
11973 Mayfield, Livonia

FLORAL DESIGNER experienced with references. 272-5199

FOOD SERVICE
Experienced hotel-restaurant-club cook for new Southfield area private club. 353-2811

FOOD SERVICE POSITIONS
Cold food/Hot food preparation. Waitress-Dishwashers. Will train for new Southfield area private club. 353-2811

FOREMAN TRAINEE. College supervisory experience or aptitude. $160, weekly bonus. Ray Greene Personnel 399-1428

FOREMAN Warehouse. Large facility, $14,000 & $16,000. Working supervisor. Ray Greene Personnel 399-1428

FOUR DISHWASHERS
1 Daytime Weekdays, 1 Evenings Weekdays, 1 Daytime Weekends, 1 Evenings Weekends. Must be bondable. Very good pay. Excellent surroundings. Transportation needed. Contact Chef at 373-9105 Meadowbrook Hall, Adams Rd., Rochester. Bowman's Farm Cupboard.

FOX PHOTO is looking for a mature responsible person to work as a Maintenance person. Must be 21 years of age or older with excellent driving record. This position is temporary at 40 hours per week until inclemet weather begins, then a possibility of part time work later. Apply at 775 Davis St., Plymouth, weekdays, between 10-4 PM.
An Equal Opportunity Employer

500 Help Wanted

ATTENTION Students, Housewives
Looking for something to do in your spare time and want to make some extra money? McDonald's of Plymouth is now hiring for early morning, day and closing shifts. Apply in person at 220 Ann Arbor Road, Plymouth, Michigan.

CASHIER WANTED

Experience preferred, but will train. Apply 2PM-4PM, weekdays.
BODEGA RESTAURANT
14433 Telegraph Rd.
Redford

CASHIER Wanted, full time. Ladies apparel shop. Rochester area. 651-8164

FULL TIME waitress, cashier, dishwasher. Apply in person, Coney Island Inn in Tel-Twelve Mall, Southfield.

FULL TIME worker for odd jobs, washing and cleanup for construction company. 261-8009

GAS ATTENDANT to work part time afternoons, apply Merrit Shell, 31301 5 Mile, Livonia.

GAS Station Attendants. Boron station, Evergreen-10 Mile, see the Manager personally.

GENERAL LABORER. Help in small shop. Errands, packing, supplying. Able to drive lift truck. Day, full time. Call 9-4:30. 538-6464

GENERAL LABOR for general warehousing operation. Inquire within Prime Tube Corporation, 24008 Haggerty Road, Farmington Hills.

GENERAL Shop help, physical labor involved, hrs. 8 am-6:30 pm. Apply 12932 Farmington Rd., Livonia.

GEN'L BLDG. MAINTENANCE
Some experience necessary.
255-5390

GEN'L SHOP WORK

Industrial saw sharpening firm needs workers with good driving records. Must be over 18.
C.M. THURSTON CO.
366-2880

GET INTO MODELING
Earn $25-$45 per hour (photo rate). Magazines, TV, live fashion shows. New faces wanted. A.I.M.A. 557-1370

GLASS MAN with experience and own tools. Call 544-8206

GRILL LADY, full time, will train. Plymouth Bowl, 49475 Plymouth Rd., Plymouth. 453-9100

Hairdressers Wanted
Part Time-Full Time

Experienced
Paid Medical & Vacation
Good Location
Call 356-6250
Ask for Phil or Frank

500 Help Wanted

ACCOUNTANT
— AUDIT SUPERVISOR —

Excellent opportunity for an Accountant with 1-2 years Public Accounting experience. CPA preferred.
THE TAUBMAN COMPANY, INC. the Nation's leading developer, designer, builder and manager of Regional Shopping Centers needs an accountant to audit tenants and partnerships throughout the United States.
THE TAUBMAN COMPANY, INC. is expanding rapidly, this position has outstanding growth potential. Excellent working conditions.
Send resume and salary history to:

THE TAUBMAN COMPANY, INC.
ATTN: MC 019
26250 Northwestern Hwy.
P.O. Box 610
Southfield, Michigan 48076
An Equal Opportunity Employer M/F

GENERAL MAINTENANCE

Position ideal for older person but age no barrier. Responsibilities: Floors, walls, windows, and general maintenance. Previous janitorial experience preferred, but not necessary. We offer good pay, insurance, paid vacation, security and other benefits.

CALL
MONDAY-FRIDAY
9-5
362-1280

McDonald's

YOU DESERVE A BREAK TODAY!

An Equal Opportunity Employer

PART TIME
FULL TIME
OPENINGS

YOU COULD BE EARNING EXTRA CASH AT BURGER KING

We have immediate day and night shift openings in COUNTER SERVICE and FOOD PREPARATION for reliable, enthusiastic persons who'd enjoy a flexible working schedule and an opportunity to earn extra income.

NO EXPERIENCE NECESSARY
WE WILL TRAIN YOU!

It's a great opportunity to collect a good starting wage and meet new people. Find out how you can make valuable use of your free time. Apply in person at the following BURGER KING location:

560 Ann Arbor Rd., Plymouth
BURGER KING CORP.

An Equal Opportunity Employer M/F

BURGER KING



WIN 2 HOCKEY TICKETS AT OLYMPIA STADIUM

SEE THE RED WINGS

TO WIN: Send your name and address, on a postcard, to RED WING TICKETS, The Observer & Eccentric Newspapers, 36251 Schoolcraft Road, Livonia, MI 48150. Then watch the classified section every Monday and Thursday. When your name appears, you're a winner! Enter soon and as often as you like.

500 Help Wanted

HAIRDRESSERS and Shampoo girl for brand new shop. Male and female with clientle. 8 Mile - Middlebelt area. 383-2493

HAIRDRESSERS with following, also shampoo girls, for new shop opening soon. 8 Mile-Middlebelt. 383-2493 287-6971

HAIRDRESSER, SHAMPOO girl needed. Farmington area. 12 Mile Road. 553-4480

HAIRDRESSER, full or part time with clientele in Birmingham. Call anytime 647-8299 and. MI4-1936

HANDYMAN

Able to do light maintenance and some porter work. Ideal for retiree.

FOUR CHAPLAINS
Convalescent Center
28349 Joy Rd. Westland
261-9500

HANDYMAN
Apartment maintenance. Some knowledge of Electrical and Plumbing. Apply Balmoral Club office, 30246 Southfield, Southfield. 647-7173

HAVE OPENING for Expediter with some purchasing experience. Plant located in Northland area. Steady employment and liberal fringe benefits. H. O. Trerice & Co., 12950 W. 8 Mile Rd., Oak Park. 399-8000

HEATING, air conditioning service man, Northwest area. 453-3000

HEATING SERVICE MAN wanted. Must have experience in gas & oil heat. Call between 8-12AM & 1-5PM. 422-1160

HELP WANTED - full time. Dick's Custom Auto Cleaning, starting pay $3 hr. apply 9165 General Ct. Plymouth.

HELP WANTED
Full time days & evenings, misc. factory work. No experience necessary, will train. Apply in person. 40100 Grand River, Novi.

HELP WANTED
Full time-Mon. thru. Fri. Part time - 2 or 3 evenings and 1 weekend day. Apply in person at "Toys R Us", 2700 Telegraph Rd., Southfield (Tel-Twelve Mall), or 29150 W. 7 Mile, Livonia.

HELP wanted - midnight wrecker driver, experience preferred, $4 hour. Driveway salesman, no experience necessary. Apply within Maple Lahser Shell, 3690 W. Maple, Birmingham.

HELP WANTED
SHIPPING & RECEIVING
LIGHT PRODUCTION
APPLY IN PERSON
Novi American
40200 Grand River, Novi

500 Help Wanted

HELP WANTED
OPENING SOON
Two unique Suburban restaurants
JACQUES & MARVIN GARDENS
Seeking experienced help in the following categories:

- DISHWASHER
- PREP COOKS Sautee & Broiler
- SHORT ORDER COOKS
- PANTRY HELP
- CAPTAINS
- COCKTAIL WAITRESSES
- WAITERS
- BUSPERSONS

Apply in person between 10-12 and 3-5 Mon.-Fri. at 30100 TELEGRAPH between 12 & 13 Mile.

Jacques

G is for GENERAL LABOR

Factory workers, packaging clerks, loaders, warehouseman, drivers. Jobs throughout Wayne area. Temporary and full time. Interviewing Monday thru Friday 9 AM - 5:30 PM. No Fee.

OR — Carol Gunther
29256 Ryan at 12 Mile

MANPOWER®
Temporary Services
We'll give you the help you need.
An Equal Opportunity Employer

500 Help Wanted

GROW WITH US!

We are opening our new "Friendly Family Restaurant" in Farmington Hills. There are still a few positions available before our grand opening.

- WAITRESS/WAITER
- FOUNTAIN CLERK
- COOKS
- UTILITY WORKER
- ASSISTANT MANAGER (EXPERIENCE PREFERRED)

To fill these positions we are looking for mature and responsible persons for full time and some part time. Some positions are ideal for housewives looking for good position with flexible hours, or someone looking for Career Potential.

Many Fringe benefits including: Paid uniforms, employee discounts, excellent working conditions, great opportunity for advancement in a growing company and above average pay.

APPLICATIONS ACCEPTED
MON. THRU FRI. 1-7 PM
24234 ORHCARD LAKE RD.
FRIENDLY ICE CREAM
corporation
Equal Opportunity Employer M F

GUARDS

MICHIGAN'S LARGEST INDUSTRIAL SECURITY
Full & Part Time
Wayne-Oakld-Macomb Ctys
TOP UNION SCALE & FRINGES
Call Collect:
255-2600
BONDED GUARD SERVICES
17819 W. 7 Mile Rd. Detroit

HELP WANTED - 1 day delivery of milk to health food stores. Friday or Saturday. 14 cents per mile, approximately 165 miles, plus $2.75 per hr. Must have covered pick-up or full size wagon. Start immediately. Call 247-6039

HOSTESS-CASHIER
Wanted for well known downtown restaurant. Experience necessary. 962-6735

HOSTESSES
Waiters/Waitresses
Needed, apply in person, 9AM to 11AM, 2PM to 4PM. 17017 West 9 Mile, Southfield
An Equal Opportunity Employer

500 Help Wanted

HIGH SCHOOL students work 6 hours steady every Saturday, distributin flyers, call 357-3111, or 545-5411

HIGH SCHOOL GRAD wanted for general help in Parts Department and Warehouse. Full time. Benefits. Opportunity for advancement.
Albin Industries
Call for appointment
478-0009
An Equal Opportunity Employer

HIRING immediately parking attendants. Full & part time at Southfield location. Call Albertsen's Parking Co. 626-3823

HOLLOW METAL DISTRIBUTOR

Seeking man for diversified shop duties. Must have experience welding light guage metal.
VANDO
CONSTRUCTION PRODUCTS
261-9720

HOST PERSON - Full time nights. Immediate opening. Experience preferred. Apply in person. Bloomfield Charley's, 5656 W. Maple Rd., W. Bloomfield.
An Equal Opportunity Employer

HOUSE CLEANING man or lady wanted for bowling lanes. 531-8865

HOUSEKEEPING POSITIONS
Maids & Janitors for new Southfield area private club.
353-2811

HOUSEKEEPING

Looking for person able to do light cleaning and dusting from 8 am to 11:30 am, Tues. thru Sat. Pleasant working conditions and good salary. Apply in person.
HILLSIDE INN
41661 Plymouhth Rd. Plym.

HOUSEWIVES

Care to supplement the family income? Housekeeping positions available days in a clean, modern nursing home.
FOUR CHAPLAINS
Convalescent Center
28349 Joy Rd. Westland
261-9500

HYDROLIC TECHNICIAN

Opening for Hydrolic Technician, experienced in repair of Hydrolic and Pneumatic equipment. Position involvestotal responsibility for repairs and customer contact regarding repaired items. Excellent starting salary, full fringe benefits, Company paid. Call MR. FABER for interview.
AIR OIL EQUIPMENT CO.
538-3850

ID-OD & SURFACE GRINDERS

Top Wages - Full Benefits - Overtime. Must be qualified for precisio tool work.
Shield Tool
23261 FENKELL

JANITOR for midnight shift. 18 or over. No experience necessary. Ford Lanes, 23100 Van Born, Dearborn Heights.

JANITORIAL & MAINTENANCE WORK
for auto dealership in Wayne. Contact Mr. Rhodes. 722-9100

500 Help Wanted

IMMEDIATE OPENINGS

We are looking for ambitious young men who are interested in a career in the heating & cooling business. No experience necessary. On the job training.
533-5732

IMMEDIATE OPENING available for full time Janitor. 40 hour Work week. Good starting wage, regular review. Hours: 3 AM to 11 AM. Apply at McDonalds, 26930 Plymouth Rd., Redford.

INDEPENDENTLY owned, convenient store, looking for cashier, afternoon shift mostly, 3 to 5 days week. Phone 9-4 pm. 721-9769

INVITATION TO BID
LAWN MAINTENANCE

Notice is hereby given that the Board of Directors of the Pebble Creek Assoc., A Condominium Community in W. Bloomfield Twp. is accepting written sealed bids on the 1978 Lawn Maintenance. Specifications may be obtained at the association office, 7498 Gatehouse Blvd., W. Bloomfield. Bids will be accepted till 4PM., Oct. 28, 1977. Mr. Bernard F. Buiting, General Manager.

JANITORIAL & LIGHT MAINTENANCE
Experienced in floor maintenance desired. Full time position. Apply in person, between 10AM-4PM.
UNIVERSITY CONVALESCENT & NURSING HOME
28550 Five Mile Road, between Inkster & Middlebelt, Livonia

JANITORS
Men & Women, part time 4AM-7AM. Middlebelt-Schoolcraft area.
831-5031

JANITORS WANTED
PART TIME
3-4 Hours. 427-1186

JANITOR work, couple preferred. W. Bloomfield and Redford areas. Evening work, after 5:30 PM. Good Pay. Call 264-1435

JANITOR & MAINTENANCE Man, full time, fringe benefits. For small private nursing home in Southfield. 557-3333

JEWELRY PARTIES
Beautiful items, no investment needed. Earn cash for hostessing a party. After 6PM. 546-0980

KITCHEN HELP - full time days, general kitchen work plus dish washing. 1st class Farmington Hills restaurant, Orchard Lake at 12 Mile. Apply in person 27822 Orchard Lake Rd.

LANDSCAPE AND SNOW Removal Help wanted, full and part-time working in W. Bloomfield and Bloomfield Hills area. 685-9844

LANDSCAPE HELP WANTED
Full Time
Wayne-Oakland Landscape
GR 4-4143

LANDSCAPE HelPers, 18 years or older, must have transportation. $3 per hour to start. Call 9 AM to 9 PM. 349-0142

Laundry Person

Full time, every other weekend off. Good working conditions, pleasant surroundings. Apply 7 AM to 2 PM.
Mrs. Long
FARMINGTON NURSING HOME
30405 Folsom Rd. Farm.
477-7400

LIGHT ASSEMBLY and production, apply in person, Bellinger Inc., 455 E. Cady, Norhtville, Mich.

LIGHT ELECTRONIC ASSEMBLY
Pleasant working conditions, located at 333 Park St. between 14 & 15 Mile Roads, off Livernois.

500 Help Wanted

RAPIDLY EXPANDING
AUTO PARTS MANUFACTURER
has the following openings for experienced personnel:

- DIE SETTERS
- TOOL & DIE MAKERS
- SURFACE GRINDER HANDS
- 2 ELECTRICAL APPRENTICES
- ID & OD GRINDERS
- INDUSTRIAL MAINTENANCE ELECTRICIANS

Surplus overtime available. Excellent working conditions with liberal employee benefits. Apply today.

STAHL MFG.
12282 WOODBINE

MOUNTAIN JACK'S
BEEF SEAFOOD SPIRITS

Mountain Jack's Restaurant is Now HIRING Restaurant Personnel Full or Part Time, Lunch or Dinner

FOOD WAITERS & WAITRESSES
COCKTAIL WAITRESSES
HOSTESSES
BUSBOYS/BUSGIRLS
DISHWASHERS
CASHIERS
SECRETARIES
BROILER COOKS
FOOD PREP
BARTENDERS
MAINTENANCE MEN
MANAGEMENT TRAINEES

Apply in person between 8 AM - 6 PM
Monday thru Saturday

Mountain Jack's is located at The Corner of Stephenson Hwy. & Rochester Rd.

Equal Opportunity Employer

MECHANICAL COORDINATOR

HVAC, PLUMBING, FIRE PROTECTION, ELECTRICAL SERVICE

THE TAUBMAN COMPANY, INC., the Nation's leading developer, designer and builder of regional shopping centers is looking for an experienced Mechanical Engineer or Designer to:

- Review tenant mechanical and electrical drawings and construction shop drawings.
- Solve field problems with tenant mechanical and electrical systems.

Must be able to prepare mechanical and electrical drawings. Minimum 5 years experience in preparation of HVAC plumbing and fire protection documents for commercial buildings. Excellent working conditions. Send resume and salary history to:

THE TAUBMAN COMPANY, INC.
ATTN: MC-019
26250 Northwestern Hwy.
P.O. Box 610
Southfield, Michigan 48076
An Equal Opportunity Employer

500 Help wanted

LIGHT SHOP WORK
For industrious young person willing to learn.
342-6330

LITTLE CAESAR'S PIZZA STATION

WE ARE ACCEPTING APPLICATIONS FOR

1. Mothers of school children to work lunch hours.
2. Persons over 18 to work days and evenings.

Full and part time positions available, start $2.30 per hour & up.

Apply at 24459 Telegraph, S. of 10 Mile, 1 to 5 PM.

NO PHONE CALLS PLEASE!

LONG TERM

TEMPORARY ASSIGNMENTS
We are accepting applications for people interested in 3 to 6 months temporary assignments for packaging and light assembly. If interested call or apply:
Somebody-Sometime
23400 Michigan Ave. Drbn.
565-3500

LUMBER material handler wanted. No experience necessary. Apply in person. Timberlane Lumber Co., 42780 W. 10 Mile Rd., Novi.

MACHINE HANDS

DAYS
G & L Boring
MILL
Jig Bore
Radial Drill
Surface
Grinder
NIGHTS
G & L Boring
MILL
Warner Swasey No 4
Surface
Grinder
O.D. I.D.
Grinder
Bridgeport
Radial Drill
Saw Hand
OVERTIME-BLUE CROSS
HOLIDAYS-VACATIONS
H R Krueger
MACHINE TOOL INC.
31506 Grand River
Farmington
477-8400

Machine Repairman

Top-notch machine repairman with at least 20 years experience. Must have experience rebuilding Heald #81 I.D. Grinders.
476-6600

MACHINE SHOP

Man required for production machine shop.
478-1745

MACHINING FOREMAN

Expanding manufacturing company seeks individual with strong background in machining to supervise afternoon shift (4 P.M. - 12:30 A.M.). Prior experience with automatic screw machine and/or broaches desired. Paid hospital & dental insurance plus other benefits. Pay rate based on experience. Send pay requirment and description of experience to Haven Industries, Inc., 27985 Northline Rd., Romulus, Mich. 48174.

MACHINIST
All around Machine Hands or Bridgeport, Surface Grinder and Lathe work on small die details and progressive die work. Standard Die & Fabricating, 12680 Farley, Redford. 531-1300

MACHINIST TRAINEES

Southfield machine shop has openings for mechanically inclined men and women. Call for appointment, 356-4201.

MAIDS

Full time positions available. Apply in person HINES PARK INN, 36655 Plymouth Rd., Livonia.

MAIDS, part time, excellent salary, experience helpful. Apply In Person, Royal Motor Inn, 27751 Plymouth Rd., Livonia.

MAIL CLERK who will also operate Zerox Equipment - wanted to work in beautiful Farmington Hills office building. Must be responsible & able to work under pressure. Call mornings. 855-2005

Maintenance Man

Local chemical company needs general maintenance man with electrical experience. Excellent wages and benefits. Call Mr. Blondin: 868-8600
DETREX CHEMICALS
26000 CAPITOL AVE.
REDFORD
An Equal Opportunity Employer

MAINTENANCE MAN - Plymouth area. Full time, requiring some knowledge and experience of general maintenance with special knowledge and experience in care of laws and grounds. Salary and benefits negotiable. Call for interview. 453-0326

500 Help Wanted

MAINTENANCE SUPERVISOR
To supervise a 10 man department in a film manufacturing plant. Experienced in Boiler operation, air conditioning, and electrical desirable. Company paid insurance, retirement and vacation benefits. Apply in person or call VCF Packaging Films, 1100 Sutton Ave., Howell, Michigan. 517-546-2300

MAINTENANCE PROFESSIONAL

WE REQUIRE
A WORKING LEADER
Candidate must possess a full knowledge of industrial hydraulics, electrcal circuitry, machine repair, machining processors, component repair, preventative minatenance procedures & leadership qualities. We offer an excellent compensation program with growth potential for the right individual.
KASLE STEEL CORP.
Dearborn, Mich.
Ask for Jerry Perkins. 846-4200

Maintenance Man

For large apartment complex in Southfield. Salary plus apartment & utilities. No children or pets. Call between 9 AM - 5 PM, Monday through Friday.
968-8659

MAINTENANCE HELPER

For Southfield Apartment Complex. Handy at odd jobs, full time. References. Call
352-2013

Maintenance Assistant

Knowledgeable in general maintenance for Retail store. To assist in Clean-up crew. Good starting wage, and company benefits. Apply Personnel Office, 10 AM-5PM.
MONTGOMERY WARD
Tel Twelve Mall
SOUTHFIELD
Equal Opportunity Employer M F

MAINTENANCE

Full time maintenance position available, days. Salary dependent upon qualifications. Apply in person Mon. - Fri., 1-5 PM. HINES PARK INN, 36655 Plymouth Rd., Livonia.

MALE Machine Operator wanted. Midnights. $3.35 per hour starting. 525-7710

MANAGEMENT TRAINEE
Susie's Casuals is now interviewing people who are interested in a career in retail sales. Susie's Casuals is a rapidly expanding chain of junior ready to wear boutiques. We offer: liberal starting pay, excellent opportunity for advancement, paid vacation, major medical insurance plan, opportunity to grow with a dynamic chain. Qualifications for employment: college graduate or high school graduate with retail experience: must be ambitious, enthusiastic, willingness to relocate, mature person able to handle large amounts of responsibilities. Resume preferred. Apply in person at 12 Oaks Mall, Novi or Westland Center, Westland.

MANAGER
DONUT SHOP
Mature woman wanted to take full charge of donut shop operation. Apply in person to Glen Huggins, Amy Joy Donut Shop, 11320 Middlebelt Road, Livonia.

MAN over twenty five, to work in shop and drive truck, must have chauffeur's license. A good driving record. Apply at 11851 Market St., Livonia.

MANUFACTURING firm in Farmington Hills has a position open for light mechanical and electrical assembler. Full time employment only. Contact Tom Golik, 476-7875.

MARKET Research Interviewers needed for door to door surveys on social, media, political and consumer issues in the city of Detroit, Wayn. Oakland and Macomb County. Must have car and be able to work some evenings and weekends. No sales solicitation required or permitted. Send brief resume including available hours to Joleen Meier, 28 W. Adams, Detroit, Mich. 48226. No phone calls please.

MECHANIC

For construction equipment. Must be experienced and have own tools.
476-3500

MOULDING FOREMAN - Plastics $18,000-$20,000. Heavy experience able to instruct trainees.
Ray Greene Personnel 399-1428

500 Help Wanted

MECHANIC
For Small Construction Co.
Full or Part Time. Livonia
261-8085

MEN FOR Furniture Store. Call for appointment. 261-6510

MEN'S TUXEDO rental shop desires full time man, 19-40. Clothing experience preferred. All round position. Livonia area.
425-7070

MEN & WOMEN NEEDED

For LIGHT FACTORY WORK including running machinery. Must be at least 18 year old. Pay $2.30 per hour. Report to:
EMPLOYERS
Temporary Service
26533 Grand River

MIG WELDERS

Must be experienced in light gage mig welding. Minimum 3 years experience. Full benefits. Apply:
Chesley Industry Inc.
20775 Chesley Dr.
Farmington
476-4400

MOLDING PRESS
ALSO GENERAL
LIGHT ASSEMBLY
Male or Female. Full-time - 2nd or 3rd shifts. Must have good references. Good pay & fringe benefits. Apply:
Selastomer Detroit Inc.
23800 Research Dr.
Farmington Industrial Park
10 Mile - Grand River Area
Applications accepted 8:30AM to 4:30PM, Mon. thru Fri.
(No phone calls, please.)

NEED CASH

TEMPORARY WORK
Men and Women needed for light industrial work in the Plymouth, Livonia, Novi and Farminton areas. Immediate openings available for Packaging, Warehouse and many other jobs. If interested call 522-4025 or apply at any of the KELLY OFFICES listed below:
29449 6 Mile, Livonia
2239 S. Telegraph, Blfd.
27629 John R, Madison Hts.
23777 Greenfield, Sfld.
(suite 122J)
23500 Michigan Ave., Dearborn
KELLY SERVICES
Equal Opportunity Employer M F

NEIGHBORHOOD WOMAN in the vicinity of Shiawassee and Hawthorne, Farmington, to clean 5 room apartment twice monthly. Call afternoons between 1-5 PM. 478-3499

NEW CAR PREP MANAGER

We are looking for a mature and responsible individual to handle car and truck prep department. Good location for commuting. Top Pay, great working conditions, fringe benefits. Call Pat or Bob Moran for appointment.
A R T MORAN
PONTIAC/GMC
353-9000

NIGHT COOK - mature responsible individual. Must have excellent background in saute cooking. 1st class Farmington Hills restaurant. Orchard Lake at 12 Mile. Apply in person 27822 Orchard Lake Rd.

NORTHLAND COOKIE KITCHEN
Now Taking Applications for Assistant Manager & Part time Sales. 645-5904

NOW HIRING for a new restaurant in Troy, Michigan. The following full time positions are needed: Prep-cooks, night cooks, bus boys, dishwashers. Maintenance men, hostesses and cashiers, waiters, bartenders and cocktail waitresses. You'll be training at the Stag & Hound Restaurant, 5702 E. 12 Mile Rd., Warren and will relocate to Troy after training. Apply at Stag & Hound Restaurant above address between 2:30 and 4PM, Mon. thru Fri.
Equal Opportunity Employer M F

POLISHERS

Must be experienced in preparing metals to be chrome plated. Steady work. Good wages. Full or Part time.
295-2929

500 Help Wanted

OFFICE MAN. Experienced in Real Estate Sales, Property Management and Building. 557-0770 (Eves 569-2758.)

OLDER MAN

Required for helper in machine shop. Farmington area. Call Ron:
478-1745

ONE OF Michigan's finest dog kennels looking for full time help. Birmingham-Troy area. 644-7717

OPENINGS FOR 8 Gas attendents, full time, mornings and afternoons in Southfield area. Apply at 10 Mile and Lahser. Total Petroleum Inc. 6AM to 4PM.

ORDER DESK
Industrial supply house needs experienced Order Desk Person. Farmington based company. Good benefits and salary based on experience. Call for appointment.
476-5870

OVER the road drivers. Must be 25 years old, 2 years Interstate experience. Good safety record, must meet DOT regulations. Apply at Long Transportation Company, 9850 Pelham Road, Taylor, Michigan. Call 968-2300
An Equal Opportunity Employer

PACKAGERS
Apply in person, Northville Laboratories, 7 Mile and Rogers, Northville.

PARKING attendants wanted for full & part time. Must be 18 & have transportation. Starting pay $2.30-$2.50 hourly plus tips. Call between 10AM-5PM. 569-3232 Ext 600

PART TIME. Housewives, students, or anyone 18 years or older to supplement their income, growing corporation needs inventory specialist, no experience necessary, will train. Between 10-4pm call 362-3110 or 852-9156

PART-TIME janitorial work. Office only. 1 Livonia-Plymouth area. Early evenings 10-15 hours per week. Must have car. Apply 33921 Plymouth Rd., Livonia.

PERSONNEL TRAINEE

to $24,000
Some sales or business experience. Free training, no travel. Call Tom FOR Personnel Recruiters
358-3300

Personnel - $600

Learn all phases of personnel, this is a fantastic opportunity to learn. Workman's Comp., employment records and payroll. Typing is a must, shorthand nice but not necessary. Call now.
Graebner Employment
Village Plaza - Dearborn
565-3500

PERSONS FOR office cleaning, experience helpful, Southfield area. Good wages. Part-time evenings. 268-8825

PERSON to asist disabled man, no experience necessary. Redford area. For information call after 6 PM. 538-3411

PHARMACY AIDE, over 18, must have recent drug store and typing experience. Evenings and weekends. Warren & Middlebelt. 427-7882

PHONE WORK, evenings, part time, good pay plus bonuses, we will train, call after 1 PM. Lakeside Realty Inc. 353-8890

PIN CHASER wanted for Brunswick machines. Evenings. 531-8865

PIZZA BOYS-DELIVERY BOYS
APPLY AT
Dino's Pizzeria
28423 5 Mile, Livonia

PIZZA MEN, Cooks, Assistant Kitchen Manager wanted for Italian Restaurant in Southfield. Excellent opportunity for advancement with the right people. Apply in person between 2-4PM, Monday thru Friday. Fior D'Italia Restaurant, 29121 Northwestern Hwy. at 12 Mile in Franklin Shopping Plaza.

PLANT SUPERVISOR
To work as Supervisor between plant foreman and manager. Must have machine setup and fabrication operations experience. For interview, please contact Mr. R.M. Quayle III, Weldcraft Fabrication. 453-2100

PLAYGROUND SUPERVISORS needed in Bloomfield Hills Schools, 2 hours per day, $3 per hour. Apply in person to Dr. Joan Evans at Booth School, 7273 Wing Lake Rd., Birmingham.

PLUMBING INSPECTOR
For Avon Township. Must be familiar with new Michigan State Plumbing Codes, be a licensed Plumber, be able to read blueprints & be a willing worker. Salary commensurate with experience. Excellent benefits. Send Resume to Robert B. Wright, Director of Building, 1460 Walton Blvd., Suite 100, Rochester, 48063.

500 Help Wanted

COME TO OUR
OPEN HOUSE!
THIS SATURDAY - OCTOBER 22

EXPERIENCED RN's and GRADUATING RN's INVITED!

We're devoting an entire Saturday to introducing our all new facility to the experienced and graduating RN's of the city's health care community. At this exclusive "RN" Open House, you will have the opportunity to talk with representatives from each medical specialty we offer and — map out a plan that meets your career objectives. We'll also be available to fill you in on the exceptional range of salaries, comprehensive benefits and unique professional and in-service training opportunities we offer. Special parking attendants will be on hand to assist you and there will also be refreshments, special presentations and guided mini-bus tours of the complex. To assist us with our planning and to insure that a member of your medical specialty is on hand to answer your questions, a phone call would be most helpful. Call 494-8188 now . . . and plan on attending the Open House this Saturday, October 22, 1977!

CALL 494-8188 NOW!

LET'S TALK ABOUT LOCATION . . .

Located just minutes from Detroit's major expressway arteries right in the heart of the city, Harper has taken a significant role in rebuilding a central area of Detroit. We've been instrumental in creating a safe, professional environment throughout this vast 140 acre Medical Complex. We've incorporated a program of civic planning where security is foremost and there's still plenty of room for parking and expansion ... a true extension of Detroit's renaissance.

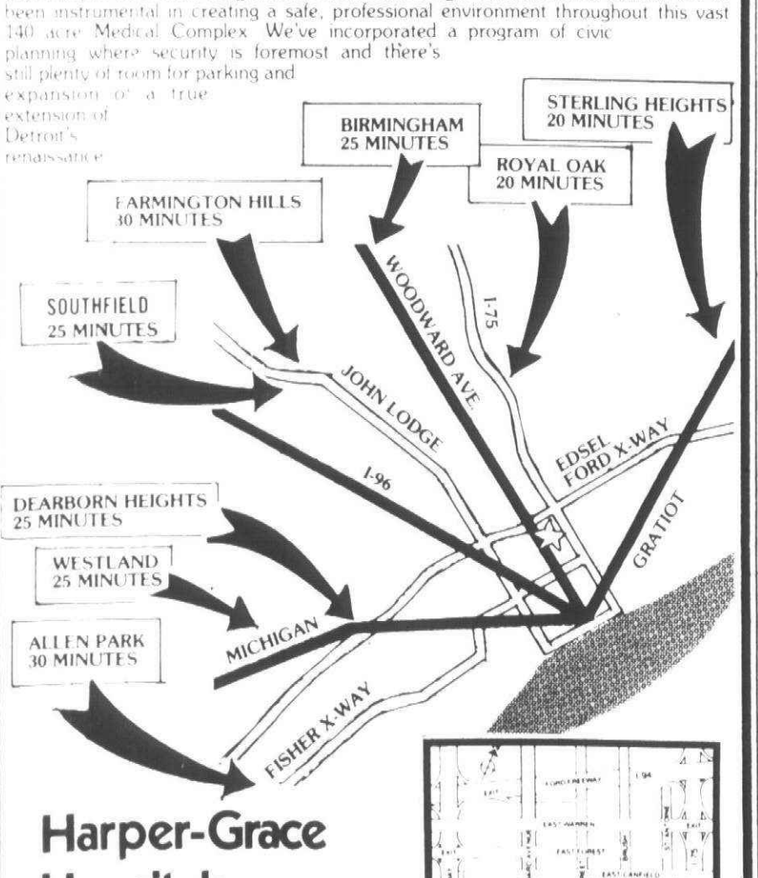

Harper-Grace Hospitals
We're playing our part in...
Detroit's Renaissance

An Equal Opportunity Employer M/F

Harper Division • 3990 John R. • Detroit, Michigan

O&E

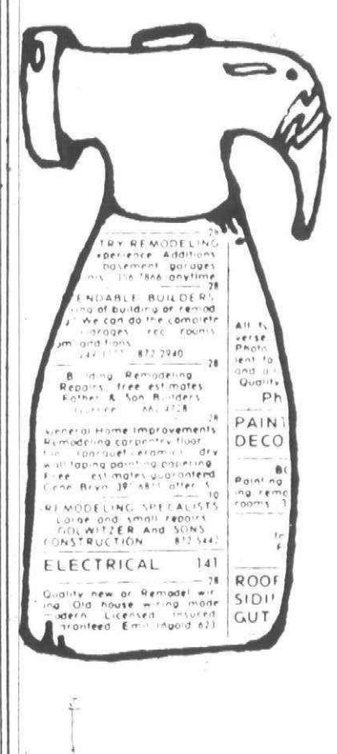

A WANT AD CAN HANDLE IT!

Put your used workshop tools to work-sell them with a Twin Action classified ad

TWIN ACTION RATES

(no changes or cancellations; household goods only)

2 ISSUES-15 WORDS

$6.00

522-0900 Wayne County
644-1070 Oakland County
852-3222 Rochester/Avon

The Observer & Eccentric
Classified Ads

Have your Master Charge or Bank Americard handy whenever you call.

500 Help Wanted

PLASTIC INJECTION moulding machine operators. Taking applications for afternoon & midnight shift. Apply at 12700 Merriman Livonia.

PORTER - full time days, Mon thru Fri. Full time night cook. Also Pizza prep, full time days. Apply Northville Charley's 41122 W 7 Mile, Northville.
An Equal Opportunity Employer

PRESSER silk & wool. Full time. Quality work. Need car. 549-7080

PRINTING - pressman, full or part time, experienced in instant printing. Postal Instant Press, 225 E. Maple, Birmingham. 642-1988

Production & Machine Operators

We're now taking applications. Apply

S. M. C.

800 Junction, Plymouth

PRODUCTION Foreman. $18,000 to $20,000. Supervise 30 to 40. Bonuses monthly, yearly. Ray Greene Personnel. 398-1428

PRODUCTION POSITIONS available in a climate controlled plant of a national organization. Good hourly rate, merit increases, good working conditions and numerous benefits. Hours 8 AM to 4:30 PM plus overtime. Apply in person between 8:30 AM and 3 PM. 24900 Capitol W. of Plymouth Rd. from Telegraph and N. on Dixie to Capitol, Detroit 48239.

538-5353

An Equal Opportunity Employer

Production Foreman

for Livonia area Stamping Plant. Experienced in progressive and line dies. Overtime and good benefits. Apply in person.

Garrett Tool & Eng.
36930 Industrial Rd.
Livonia 522-5600

PROFESSIONAL phone canvassers to make appointments. Full time. Salary plus commission. Elaine 569-7990

DRC PASS WINNER

George Maron
26831 Dawson
Redford, MI 48239

But you must call the Promotion Dept. of The Observer & Eccentric by 5 p.m. Friday, October 21, 1977, to claim your two free passes to the DETROIT RACE COURSE. 261-8600 ext. 213.

CONGRATULATIONS!

PROGRAMMER

1 to 3 years experience. Full company paid benefits including BC BS. Cobol experience preferred. 13 to 18 K range.

CSP, INC
Consultants in Systems & Programming
725 S. Adams, Suite 242A
Birmingham, Michigan 48011
Send resume or call. 645-2922

PROGRESSIVE PLYMOUTH Cold Extrusion Manufacturing Co. needs personnel for the following day shift positions.

DIE SETTER

Must be experienced.

Machine Repair Helper

2 years experience, requires industrious individual willing to learn.

Tool Room Help

I.D. O.D. Grinder, Lathe Hand, Surface Grinder, Tool Room help. Any of the above or any combination thereof. Experience mandatory.

Fringe benefits offered. Paid hospitalization. Apply

9260 General Dr., Plym.

PUNCH PRESS

Operator needed for small press work. No experience required, will train. Standard Die & Fabricating, 12680 Farley, Redford. 531-1300

PURCHASING to $18,000+. Fee Paid. Degree preferred. Experience in purchasing aluminum extrusions and fabricated steel plus expediting. Growing company, Farmington. Call Mr. Grant, Suburban Personnel. 477-9842

RECREATION ADMINISTRATIVE AIDE

VETERANS ONLY!

The Livonia CETA Office is taking applications for the position of RECREATION ADMINISTRATIVE AIDE at $10,000 per year. All applicants must be Livonia residents and have a BA in Recreation, Physical Education, Business or a related field.

Hiring for this position will be limited to Veterans who have been recently discharged from military service, or who are from low income families and have been unemployed for 15 of the last 20 weeks, or who meet other criteria as established by the comprehensive employment and training act (CETA) regulations.

Interested applicants whould contact the Livonia CETA Office at 15420 Farmington Rd., phone 522-9870.

An Equal Opportunity Employer

RELIEF COOK

Experienced preferred, but will train for four day work week. Apply in person. Monday thru Friday 9AM-3PM.

Dorvin Convalescent & Nursing Center

29270 Morlock, on Middlebelt, one block south of 8 Mile Road.

RESPONSIBLE Painters, wall washers and window cleaners, painters, own tools. Man & wife teams encouraged. Call after 7 PM only. 493-4466

RESPONSIBLE person for light janitoral work, evenings, good pay, excellent working conditions. 15 Mile and Telegraph area. 455-1865

RESTAURANT HELP
Full & Part Time
BEST MONEY IN TOWN
Apply In Person
RED BULL RESTAURANT
8 MILE - GRAND RIVER

RESTAURANT HELP

Hostesses, busboys, dishwashers - start immediately. Good working conditions & good pay. Apply in Person.

POINT AFTER DELI
26400 W. 12 Mile
In Racquettime Building
355-3733

RETIRED GENTLEMAN to work part time as Receptionist in Garden City Funeral Home. Call between 9AM-5PM, Monday thru Friday. 422-0589

500 Help Wanted

RETAIL SALESPERSON with automotive knowledge, full time to work in Detroit stores. Many benefits. Ideal working conditions. Career opportunity. Call for information - Monday thru Friday, 9 to 4 Pm. 834-7997

SALES

DISTRICT MANAGER

BETTER HOMES AND GARDENS Book Division seeks sales person with outstanding fast-track record to sell, promote and merchandise its products through wholesale, retail and special accounts in Michigan and Ohio.

The successful candidate will have minimum of 2 years sales experience, preferably with mass markets products such as food, and solid knowledge of consumer distribution techniques. Must possess excellent work habits and be able to work independently.

30-40% travel. Benefits include company car. Highly competitive starting salary and incentive program.

Send resume and salary history in confidence to:
Miss Draper
Corporation Manager, Placement
MEREDITH CORPORATION
1716 Locust Street
Des Moines, Iowa 50336
Equal Opportunity Employer M F

SALESPEOPLE wanted to sell electronic organs. Must be capable of demonstrating. Contact Keyboard Manager, Hammell Music, Inc., Livonia store. 427-0040

SCHOOL BUS DRIVERS

needed for Troy School District.
Call Ed Grotelueschen,
689-6412

SCHOOL BUS DRIVERS wanted. Part time. Private school in Southfield. Good driving record. Call Pat. 569-2988

SCHOOL BUS DRIVER

APPLY
CRESTWOOD
SCHOOL DISTRICT
1501 N. Beech Daly
Dearborn Heights

SCREEN printer for Circuit Board Shop. Will train to our work. Apply front door, 12090 Farmington Rd. except between 11:30AM-1:30PM.

SCREW MACHINE

Apprentice Set-up Man

For 7/8 dimension Gridley and Acme machines. Excellent opportunity. Apply today.

S.M.C.

800 Junction, Plymouth

SECRETARY - good typist with figure aptitude. Apply in person. Northville Charley's, 41122 W. 7 Mile, Northville.
An Equal Opportunity Employer

SECURITY GUARDS

Full & Part Time
ALL SUBURBS
DETROIT
HAMTRAMCK
PLYMOUTH
DOWNRIVER
THE WHALL CORP.
18860 W. 10 Mile 424-8319

SECURITY GUARD for apartment complex in Southfield. 40 hours, references. 352-2013

SERVICE MANAGER, full company benefits, salary plus commission. Promotion opportunity. Call 531-6460 for interview.
GOODYEAR TIRE
An Equal Opportunity Employer

SERVICE STATION MANAGER

$275 per week salary plus commission. No driveway work. Blue Cross. Gasoline car allowance. Station located in Birmingham. Send replies to P.O. Box 187, Troy, Michigan 48084.

SERVICE STATION attendent - large Standard Service Center has opening for 3 driveway people to pump gas, day shift, apply at Tel Maple Care Care, 6495 Telegraph, Birmingham. 644-2910

SERVICE Station Attendant. Apply at corner of Ann Arbor Rd. and Lilley.

SEWERS

Needed. Ladies Garment manufacturer, Rochester area. 852-3050

SHIPPING RECEIVING

GENERAL Warehouse Work

Good position available for aggressive, healthy organized worker. Please call ADAM CONRAD, Shafer Employment Service.

544-4400
FEE PAID

SHOP SUPERINTENDENT, not afraid to get his hands dirty occassionally. Will have total charge of shop that produces special conveyers, Sears & other automation machinery. Must be experienced leader of men and will organize all shop functions. This is a tremendous opportunity for the right man to advance with this fast growing organization located in Belleville. Excellent salary. Company vehicle. Blue Cross-Blue Shield. Bonus plan and other excellent benefits. Send complete resume with salary requirement to Box 592, Observer & Eccentric Newspapers, 36251 Schoolcraft, Livonia, Michigan 48150.
Equal Opportunity Employer M F

SHORT ORDER COOK
Some experience required
Full or Part Time
851-1310

SIGN OF THE BEEFEATER

is now taking applications for
FULL TIME WAITRESSES
(part time need not apply)
Apply in person 2-4 PM
7667 N. WAYNE RD.
WESTLAND SHOPPING CENTER

SNOW PLOW DRIVERS
With own truck or equipment. Southfield area work. Top hourly pay. Call after 5 PM. 356-8905

SPORTING GOODS SHOES
Assistant Manager
Growing retail chain has excellent opportunity for young person with athletic background, sporting goods or retail experience preferred. Sneakers N' Cleats. 584-2660

SPORTS WRITERS

The Eccentric is looking for free lance writers interested in covering local sports. Work needed includes night and weekend coverage of high school activities.

Interested persons should send writing samples and outline of their qualifications to John Bozzo, Sports Editor, 1225 Bowers St., Birmingham, Mich. 48084.

Please do not call

500 Help Wanted

SMALL, fast growing company needs person to supervise factory employees, shipping, & receiving, with ability to upgrade methods, tools, equipment, etc. Send resume to Box 566, Observer & Eccentric Newspapers, 36251 Schoolcraft, Livonia, Michigan 48150.

STAFF RECRUITER
PERSONNEL ADMINISTRATOR
Southfield base training & communications organization requires experienced individuals. Degree in Personnel Administration preferable. Should be familiar with EEO regulations, testing procedures, etc. Call Miss Pollice, for appointment. 569-4000

STATION ATTENDANT
OVER 18 AFTERNOON SHIFT
FARMINGTON AREA
CALL 553-4080

STATION ATTENDANT
Over 18, afternoon shift. Farmington area. Please call. 553-4080

STOCK HELP - to work in automotive warehouse. Full time only. Many benefits. Ideal working conditions. Career opportunity. Call for information, Monday thru Friday 9 to 4 Pm. 834-7997

STOCKMEN

FULL & PART-TIME
Must be 18 or older
Apply In Person 9 Am. to 9 Pm.
Merchandise Mart
30441 Plymouth Rd., Livonia
27600 W. 8 Mile, Farmington

STOCK

or

CLERICAL

Applications are being accepted for full time, part time evenings or on call schedules, for the Christmas season. Apply, Employment Office, 4th level, Monday thru Friday, 9:30AM-4:30PM.

Hudson's

Northland

STUDENT for Part Time Janitor, 2-3 days per week. Must have Drivers License. Live 14 Mile - Woodward Area. 645-0968

Supervisor Trainee To $25,000

Profit sharing opportunity for self directed person. Call Ms. Lessien.
PERSONNEL RECRUITERS
358-3300

SUPERVISORS wanted to run telephone solicitors room. Salary & commission. Call Mr. King, 353-0701.

SWEEPER

Day shift, full benefits.

Richard Tool & Die
28662 Grand River
Between 8 Mile-Middlebelt

TAILOR
For new Young Men's Shop in Northland Center. 569-7717

TEACHERS
Must have courses allowing you to teach teen drivers training. Need your own automatic car. Immediate openings for after school work. Contact Arrow Driving School Inc., 851-0002

TELEPHONE Solicitors. Southfield office. Excellent conditions. Hourly plus bonus, full and part time openings. Call from 10 AM - 10 PM, Mr. Carter. 557-7000

TELEPHONE SOLICITORS. Experience necessary. Salary & commission. 10 AM - 3 PM or 3 PM - 8 PM. Call Mr. King. 353-0701

THE OBSERVER & ECCENTRIC Credit Department is looking for a mature, self-motivated, hard working individual to learn all phases of our department. The position requires a person currently employed in a credit capacity with a minimum of two years experience. Applicants must have a good phone personality, initiative, good judgement, typing and ability to use a calculator. This is a full time position being filled immediately with advancement opportunities, good salary, excellent benefits. No phone calls. Please send resume including salary desired to Box 468,
Observer & Eccentric Newspapers, 36251 Schoolcraft, Livonia, Michigan 48150.
An Equal Opportunity Employer

THE WHALL CORP. IS GROWING!

We have positions available for good men & women.

CLERICAL
Central Station Dispatchers
ALARM INSTALLERS
ALARM SERVICEMEN
SECURITY GUARDS
Why not give us a call today?
424-8484
The Whall Corp.
18860 W. Ten Mile Rd., Southfield

TOOL MAKER FIXTURE MAKER

Expanding manufacturing company needs individual to make tooling for chuckers and broaches and fixturing for light assembly operations. Paid hospital & dental insurance plus other benefits. Pay based on experience. Send pay requirements and description of experience to Haven Industries, Inc., 27985 Northline Rd., Romulus, Mich. 48174.

TRAINEE Insurance Claims adjustor, Southfield area. 353-5560

TRANSMISSION mechanic, R & R man. Excellent working conditions, free uniforms, paid holiday & vacations. Willing to pay top dollar if qualified and willing to work hard. Garden City. Call 525-7380.

TYPEWRITER REPAIRMAN
Small retail repair shop in Livonia needs A-1 typewriter repairman, experienced only. 422-2130

MALE and FEMALE applicants needed for positions open. 139 W. Maple. 644-4254
Birmingham Employment Bureau

TYPIST

Position available for someone with good typing ability to train as a teletypist in a climate controlled plant of a national organization. Good hourly rate, merit increases, good working conditions and numerous benefits. Hours 8 AM to 4:30 PM plus overtime. Apply in person between 8:30 AM and 3 PM. 24900 Capitol (W. of Plymouth Rd. from Telegraph and N. on Dixie to Capitol), Detroit 48239.

538-5353
An Equal Opportunity Employer

USED CAR PORTER
18 years or older, blue cross, salary and fringe benefits. Call Joe Carpenter.

BOB DUSSEAU
LINCOLN-MERCURY
GR. RIVER & ORCHARD LK.
474-3342

500 Help Wanted

UPHOLSTERING SHOP NEEDS help. No experience necessary. Plymouth area. Call 459-1440

USED CAR PORTER
Responsible person with valid driver's license and at least 18 years of age. Apply in person at Used Car lot, Telegraph North of 12 Mile. Ask for Bob Luke.

AVIS FORD

WAITERS, waitresses & busboys. Experienced. Days & evenings, full time. Good pay. Busboys must be 16. Waiters & waitresses must be 18. Rikshaw Inn, 6407 Orchard Lake Rd., West Bloomfield. 851-6400

WAITERS WAITRESSES

Looking for outgoing, energetic persons who enjoy serving the public. Varied shifts available for Bottom of the Hill. Must be 18 or over. Apply in person.

HILLSIDE INN

41661 Plymouth Rd. Plym

WAITER - WAITRESSES - full time, days and nights, immediate opening. Experience preferred. Apply in person Monday thru Friday 2 Pm to 5 Pm. Bloomfield Charley's, 5656 W. Maple Rd., W. Bloomfield.
An Equal Opportunity Employer

WAITRESSES, dishwasher and cooks wanted, experienced, full or part time. Apply at Nugget Restaurant, 511 W. 14 Mile, Clawson.

WAITRESSES
COCKTAIL WAITRESSES

For Day and Evening shifts. Many fringe benefits, paid vacation above average earnings. Apply in person at

HOWARD JOHNSON RESTAURANT

Telegraph at Maple Rd.

WAITRESSES, full time, evenings. Plymouth Bowl, 40475 Plymouth Rd., Plymouth. 453-9100

WAITRESSES WANTED. Part time Weekends. Blue Bonnet Lounge, 31268 Ford Rd., Garden City. Apply in person between 1-3PM.

WAITRESSES - WAITERS
BARTENDERS
Must be 18, will train.
Cocktails - Lunch - Dinner
LITTLE CAESARS PIZZERIA
43333 WEST 7 MILE
Northville
348-3222

WAITRESSES

Full and part time, days, no experience necessary. Apply in person.
ORIGINAL PANCAKE HOUSE
19355 W. 10 Mile
Betw. Evergreen-Southfield Rd.

WAITRESSES

Starting pay open to experienced help. All shifts. Vacation pay, uniforms and meals furnished. Apply in person between 8 & 10 AM and 3 & 5 PM.

Bates Hamburgers

33406 Five Mile, Livonia
Middlebelt at 9 Mile, Farm.

Waitresses

Full Time 30-32 hours per week. Available hours from 10:30AM-2PM and 11 AM-8PM. Sundays, 11 30AM-4:30PM. Excellent earning & benefits. Meals & Uniforms furnished. Apply: Employment office, 4th level, Monday thru Fridya, 9:30AM-4PM.

HUDSON'S

NORTHLAND

WAITRESS
Full Time, No Sundays, Nights or Holidays. Excellent Tips. 5 day week. Northland Center. 569-2109

WAITRESS-HOSTESS - Cashier, experienced only, good pay and tips. Athens Restaurant, Harvard Row Mall, 11 Mile at Lahser, Southfield.

WAITRESS
Must be experienced, 5 nights, no Sundays. Wayne-Westland area. Prince & Pauper. 728-1783

WAITRESS needed for 11 AM to 6 PM shift, 5 days a week. Farmington area. Call 626-9097

WAITRESS - nights 2 or 3 nights per week. Black Lantern Pub, 21633 W. 8 Mile near Lahser. 532-9816

WANTED BARMAID for Nights. Good opportunity for Right Person. Apply at: Towne Square Pub, 27406 W. 8 Mile, Farmington Hills.

WANTED: delivery boy with car to make good money, working afternoons part time. Primo's Pizza, 421-2565

WANTED: Excellent singing - Organ player. Must be energetic, good looking, and Farmington's answer to Keith Emerson. 476-1716

WANTED experienced mechanic for heater & radiator removal. Must have own tools. Apply at 22455 Farmington Road, Farmington.

WANTED for Inn On the Park Restaurant, Farmington Hills, 10 Mile, Grand River.
EXPERIENCED WAITRESS
SALAD GIRL
SANDWICH MAN
BROILER MAN
HOSTESS
Top pay
478-5530

WANTED: Mechanically inclined individual. Apply in person, between 8AM-4PM. 31411 West 8 Mile, Livonia.

WANTED: Telephone workers to promote learn-to-bowl program. Part time or full time. Farmington area. Will train. 476-1189

WANTED Young man, willing to be trained for instrument repair. Steady position. Apply in person 9AM-3PM. Borel and Dunner, 32408 West 8 Mile, Farmington Hills.

WANT TO BE Your own Boss? Farmers Insurance Group has openings for Agent Trainees. Training will not interfere with your present employment. Call for particulars 459-8070 and evenings 397-0805.

WAREHOUSE SUPERVISOR. Experience required, to manage shipping and receiving. Must be reliable, organized, with good managerial abilities. Plymouth area. 338-7400

WELDER EXPERIENCE
Must be able to work from blue prints. Established 25 year old firm. Have own products. Steady work, paid vacation, holidays, Blue Cross, Dental, Life Ins. & sick benefits. Union shop. Located in Southfield. 444-4534

WELDER
Production or mig - Contact Progressive Machinery Corp., 915 Oakland Ave., Pontiac

Welders
Steel Fabricators
For Industrial Furnaces
PAID HOSPITALIZATION
VACATIONS
DOW FURNACE CO.
12045 WOODBINE
(Plymouth Rd./Telegraph area)
532-9100

WELDERS & APPRENTICE WELDERS
For Small Welding Shop
W. Suburban Area
422-2772

500 Help Wanted

WATCHMAN for suburban country club, room and board offered. Good wages. Call James Peppo. 626-2120

WELDER BURNER - experienced, good starting rate, paid holidays and insurance. Apply in person only. Foundry Flask & Equipment Co., 456 E. Cady, Northville.

WINDOW CLEANER
Experienced Journeyman. Must be able to do belt, ladder, scaffold work. Union scale plus benefits. 831-5031

WOMAN, 25 or older, to work nights in party store. Must be neat and dependable. Garden City area. Call after 11 am. 522-5410

WOMEN for detail painting, steady hands and good visyon. Also casting and plating. 22425 Heslip, Novi.

WOMEN Production Workers needed for small plastics plant. Must be 18 years old. Apply at 32722 W. 8 Mile Road, Farmington.

WOMEN to clean apartment complex, full time, no experience necessary. 18 years and older, apply Apt. 25, 14170 Shadywood Dr. at Wilcox Rd. in Plymouth. No phone calls please.

WORKING SHOP FOREMAN
Experienced in Machine Tools & Steel Fabricating, some welding experience. Good Wages & Benefits. 295-1919

WRECKER DRIVER wanted from Plymouth area. Experienced only. 455-3160. 459-9744

YOUNG LADY 18 or over to learn auto striping and trim work. Call between 12 and 4PM, Thursday and Friday only. 476-7160

YOUNG MAN Mechanically Inclined. Must read blue prints to do assembly work. 356-8874

YOUNG MAN with some Lathe & Drilling Experience. 356-8874

YOUNG MAN WITH VAN
Needed for Delivery. Full Time. Company located Redford Twp.
Apply In Person
25743 W. 7 MILE RD.

YOUNG man 17 to 25 from northwest Metro area with auto to work in same area in shipping department. Permanent employment, good future for right man, good references required. 557-3353

YOUNG MEN
Learn carpet cleaning trade, start days on a part time basis, $2.50 per hour. Full time work available when trained. Up to $200 per week plus benefits. 6765 Orchard Lake Rd. For interview call 851-6006

502 Help Wanted Dental-Medical

WEEKEND live-in as Aide to paralyzed young man. Friday 5 PM until Sunday 5 PM. Westland area. Call after 4 PM. 425-4729

AIDES & ORDERLIES - All shifts, for small nursing home in Southfield. Pleasant working conditions. 557-3333

RN, excellent working conditions. Small Private nursing home in Southfield. 557-3333

RN - LPN
ALL SHIFTS
Head Nurse - Days

Good starting salaries, and good hospital benefits. Full and part-time. Modern facilities. See Mrs. Ferguson.
NIGHTINGLALE WEST
8365 Newburgh Rd.
Westland, near Joy Rd.
An Equal Opportunity Employer

NURSES AIDES

ALL SHIFTS now available. Full time positions, mature persons. Will also consider part time, 5 or 6 hours per day. See Ms. Watkins.

Nightingale West
8365 Newburgh Rd.
Westland, near Joy Rd.
An Equal Opportunity Employer

NURSE'S AIDES

3-11 PM shift, $2.75 if trained. $2.50 during in-service training if inexperienced.

Wishing Well Manor
349-4290

RN

With psychiatric experience desirable. Full time, afternoon shift. Apply

Ardmore Acres Hospital
19810 Farmington Livonia
474-3500

GAL FRIDAY - Must have typing, full time. Garden City Area. 422-7800

RN or BSN

1 year experience minimum. Part time weekends. Excellent salary for someone located in central or southwest Detroit, western suburbs or downriver area.

HOME HEALTH AIDE
1 year experience minimum, hospital experience preferred. Full time weekdays, car necessary. Salary & car allowance.

OCCUPATIONAL THERAPIST
Part time, possibly full time later. 2 years experience, registered by AOTA. Excellent fee or salary. Western Wayne County.
METRO HOME HEALTH
278-7000

TYPIST for busy Troy Dermatologist's office. Part time. 646-1146

EXPEREINCED Medical Receptionist, Livonia Area. Between 7 pm & 9 pm. 478-2677

LPN CHARGE NURSE - we are looking for an outstanding LPN for a small 16 bed basic nursing home to work full time, must be interested in organizing activities, rendering quality care, working in an unsupervised environment where you are encouraged to implement ideas and programs. For more infomration call or write Oak Hill Nursing Home, 34225 Grand River, Farmington, Mi. 48024. 477-7373

HOUSEWIVES - students, full or part time, nurse aide positions available on all shifts. Challenging positions with flexible hours. Apply at Oak Hill Nursing Home in Farmington. 477-7373

MEDICAL RECEPTIONIST
Mature & experienced, ability to handle busy phone, peg board, some bookkeeping & deal with people effectively & patiently. Birmingham area. Send Resume to Box 598, Observer & Eccentric Newspapers, 36251 Schoolcraft, Livonia, Michigan 48150.

PARA-MEDICAL EXAMINER

Perform mobil exams. All areas open, part time. RN - LPN and Ex-corpsmen.
644-0303

MATURE, dependable person for pleasant work in Opthalmologist's office. Typing, transcription required. Full time, Southfield. 353-1753

RNS or LPNS

Full time afternoon Shift. Part time day shift. Apply
WILLIAMSBURG
Convalescent Ctr.
21017 Middlebelt, Farm.
Between Grd. River & 8 Mile
476-8300

502 Help Wanted Dental-Medical

X-RAY TECHNICIAN, must be registered. Experience preferred, large Medical Clinic. For appointment call Ron, Ext. 270. 538-4700

MEDICAL Assistant, full time, some Saturdays. Experience preferred. Both front and back office work. Good starting salary, fringe benefits. Orchard Lake area internists. 682-1720

RNS, LPNS

Interested in Geriatric Nursing. Pleasant surroundings, good benefits. Apply
30405 Folsom
Farmington Hills
Contact Mrs. Lindow RN
Director of Nursing
477-7400 Ext 35

NURSE AIDES

ALL SHIFTS. Experienced only need apply. Good pay and benefits, pleasant surroundings. Apply 8-3, Monday through Friday. Linda
FARMINGTON NURSING HOME
30405 Folsom Rd. Farm.
477-7400

NURSE AIDES

Full time, all shifts, experienced preferred but not necessary. We pay above minimum wage. Apply in person.

WILLIAMSBURG
Convalescent Center
21017 Middlebelt, Farm
Between Grd River & 8 Mile

MEDICAL TRANSCRIPTIONIST - experienced only, for Neurologist's office in Birmingham. Part time. Call Helen between 8 and 4 Pm. 647-3400

CHAIRSIDE dental assistant, full time, Farmington Hills office. 553-2828

MEDICAL Secretary, some assisting helpful. 4 days, Farmington area. 478-1070

NURSES AIDES

We are seeking mature people to train as Nurse Aides. Starting rate for inexperienced people is $2.75. Phone 349-9628 or come in and fill out an application.

WHITEHALL
Convalescent Home
43455 W. 10 Mile, Novi

OFFICE Manager Receptionist. Seeking experienced personable individual for Dental office. Knowledge of Insurance and Bookkeeping needed - some assisting. Busy Southfield office. 557-4488

RN'S, LPN'S
DAYS & AFTERNOONS
Apply in person
MEDICO'S
RECOVERY CARE CENTER
22355 W. 8 Mile Rd.
3 blk. W. of Lahser
255-6450

NURSES
NURSES AIDES

FULL & PART-TIME
Pleasant working conditions
Call Mrs. Craig for appointment
LAHSER HILLS
NURSING CENTER
354-3222

X-RAY Technician, full time, for small clinic, Farmington area. 425-3240

NURSES' AIDES

Days, Afternoons, Midnights. Apply in person.

MEDICO'S
RECOVERY CARE CENTER
22355 W. 8 Mile Rd.
3 blk W. of Lahser
255-6450

DENTAL ASSISTANT. Chairside. Experienced preferred. Northville area. 349-3644

NURSE AIDES
ALL SHIFTS

WILL TRAIN
Apply in person
WEST TRAIL
NURSING HOME
395 W. Ann Arbor Trail
Plymouth

An Invitation to RNs & LPNs

This Is A First

As a prelude to increasing our Nursing Staff, we are offering a refresher course to RNs & LPNs who would like to resharpen their nursing skills. There is no charge nor obligation and a certificate will be presented at completion. Be part of the staff at FOUR CHAPLAINS Convalescent Center and earn while you relearn. Full time or part time. We are a modern, clean facility, offering excellent pay and liberal fringe benefits. This is a one time offer which expires Oct. 31. APPLY NOW! If interested call

261-9500

or apply in person at 28349 Joy Rd. Westland, to Mrs. Dragovich between 9 AM and 5 PM, Mon. thru Fri.

DENTAL ASSISTANT
Part time, experienced, or training required, call 453-0940

NURSES Aides with rehab experience needed for patients in Livonia & Southfield area. $3.25 per hour.
HEALTH CARE I
569-2585

RECEPTIONIST - busy Ophthalmologist's office, full time. Blue Shield, Medicare, Medicaid, peg board, telephone, Ophthalmologic terminology helpful. Send resume to Box 570, Observer & Eccentric Newspapers, 36251 Schoolcraft, Livonia, Michigan 48150.

LPN - RN
Staff nurses needed on all shifts, full or part time available. Permit or retired nurses welcome. You will find our starting rate above prevailing rates, including Blue Cross. Ask about our bonus plan that can increase your rate substantially for the 1st 150 hrs. Our staff is being increased to provide rehabilitation of the chronically ill in a meaningful way. Combine salary with service to fulfill your insuring goals. Call for appointment, Mrs. Dru. 754-7170

DENTAL ASSISTANT
OPPORTUNITY
Experienced chairside assistant with some front office experience. No nights or Saturdays. Please reply to Box 558, Observer & Eccentric Newspapers, 36251 Schoolcraft, Livonia, Michigan 48150.

NURSE'S AIDS

Five day paid training class. Full time or Part Time. Day shift employment. Attendance bonus. Start today. Apply in person.
DORVIN CONVALESCENT & NURSING CENTER
29270 Morlock, Livonia, on Middlebelt, one block south of 8 Mile.

502 Help Wanted Dental-Medical

DENTAL Assistant, experienced preferred. Livonia area. Send replies to Box 572, Observer & Eccentric Newspapers, 36251 Schoolcraft, Livonia, Michigan 48150.

NURSES AIDES
Choose your day - shift - assignment. Private duty, staff relief, Health Care I, 17000 W. 8 Mile, Southfield.

RN's, LPN's

FULL & PART TIME
Days & Afternoons
Apply in person
FRANKLIN MANOR
CONVALESCENT CENTER
352-7390

504 Help Wanted Office-Clerical

GENERAL office skills, good typing, mature person, 4 days including Saturdays. The Birmingham Temple, 28611 W. 12 Mile Rd., Farmington Hills. 477-1410

BOOKKEEPER

Insurance agency in Birmingham needs accounts receivable clerk. We will train to our system but you should have accounts receivable experience to apply. Call Mrs. Hunt.

644-5810

FULL TIME Insurance Billing Clerk, must be experienced in Blue Cross, Medicare, Medicaid. Call for appointment. 476-2420

RECEPTIONIST - Chiropractor's office. Part time evenings. Typing required. Non smoker. Plymouth area. 459-0200

FULL TIME secretary receptionist for Real Estate Co. Prefer previous real estate experience. Call Tom Kuster, Center 21 Cornerstone. 478-4660

SUBURBAN OPPORTUNITIES

SECRETARY, $820. Fee Paid. Good typing and 80 S.H. required. Southfield.
BOOKKEEPER F.C., $864. Fee Paid. Well qualified individual for W. Bloomfield company.
INSURANCE CLERK, $700+. Fee Paid. Experienced major medical claims approver. Southfield.
EXECUTIVE SECRETARY, $10,400. Fee Paid. Excellent typing and S.H. Excellent opportunity to advance. Coolidge-Big Beaver.
SUPERVISOR, to $10,000. Fee Paid. Clerical supervisory experience plus typing required. Insurance experience preferred. Southfield.
SECRETARY, to $700. Fee Paid. S.H. 80; type 50. General office experience. Farmington Hills.
Call Mrs. Evans 477-9840
SUBURBAN PERSONNEL

INSURANCE - New location in Southfield. Excellent opportunity with top salary persons with minimum experience of 3 years in agency, commercial or personal lines. Call Mrs. Logan. 355-4400

SECRETARY

A Division of a Fortune 500 Company has an immediate Secretarial opening for a person with excellent secretarial skills and the ability to speak and write German fluently. We offer pleasant working conditions and excellent fringe benefits. Please call for interview, Personnel Manager
Diamond International Corp.
Diamond Automation Div.
23400 Haggerty Rd.
Farmington
476-7100 Ext. 296
Equal Opportunity Employer M F

Accts Receivable CLERK

Immediate opening for an experienced Accounts Receivable Clerk for 3 months. May lead to permanent position, please call for interview.
476-7100, Ext. 296
Diamond International Corp.
23400 Haggerty Rd. Farm.
Equal Opportunity Employer M F

SECRETARY - Property Management Company in Southfield has an opening for dependable, mature individual. General office skills, typing and shorthand required. Call 559-2000 Ext. 118

INSURANCE
EXPERIENCED
Property Rater & Underwriter
Typing essential, excellent opportunity to learn all commercial lines. Fringe benefits. Agency in Southfield. 352-7350

EXPERIENCED NEGLIGENCE Legal Secretary, minimum 2 year experience. Established downtown Detroit firm in it's own attractive building accross from Renaissance Center. Pleasant working conditions, parking. Call Pat Patterson. 962-5180

ESTABLISHED DOWNTOWN Law office across from Renaissance Center needs high school graduate for mail, telephone replies, and Person Friday. Only requirements are brains and energy. Full time $120 per week. Call Pat Patterson. 962-5180

Accepting Applications For A Big 3 Sec. Spot

Secretary with shorthand for suburban office of one of the Big 3. Must have excellent skills & be very career-minded. Salary $900 to $1150 plus the standard auto benefits. Fee Paid.

SECRETARY for Troy office. Typing & shorthand needed for this congenial spot. Salary $650 to $725 plus benefits. Fee paid.

LEGAL SECRETARY for Troy office. Some corporate background necessary for this pleasant company. Salary $750 plus benefits. Fee paid.

ERRAND RUNNER for Detroit law firm. Perfect position for night student. Salary $120, plus benefits including parking. Fee paid.

PREFERENCE PERSONNEL
362-3420
999 W. Big Beaver
Corner of Crooks

SECRETARY, experience necessary, must be good typist, interesting work, $2.50 per hour. Birmingham-Rochester area. 852-0666

GENERAL OFFICE POSITION
Full Time, must be efficient with detailwork and follow through.
Apply In Person
BONWIT TELLER
2701 BIG BEAVER TROY

SECRETARY
For Southfield Law firm. Good general office skills required. Good salary, pleasant working conditions and co-workers. New offices at 9 Mile and Southfield Rd. Call
559-4210

504 Help Wanted Office-Clerical

GIRL FRIDAY

Part Time 15 to 20 hours per week, assistant to busy Real Estate Agent, in Southfield, in Lathrup Village. Hours flexible, call Violet Siegal, before noon or after 6 PM. 559-8181

JR. SECRETARY - shipping department, Birmingham firm, good typing required, full benefits, $600, fee paid.

PAYROLL ASSISTANT - 1 year recent experience, $600, fee paid.

STENO - ad agency, good typing, some shorthand, Southfield company, $700.

LOIS RAY PERSONNEL
559-0560

LEGAL SERVICE CLERK

Need bright individual with good clerical skills for full time beginner position in our Legal Dept. Duties include mail handling, filing, photo copy & light typing.
Birmingham location. Excellent employee benefits & promotional opportunities. Call Vicki Sata for appointment. 645-2700

LIBERTY MUTUAL INSURANCE CO.
Telegrah at 12½ Mile
An Equal Opportunity Employer

JOBS !!

SUBURBAN TRAINEE - $650
Fee paid, good typing and lots of personality are all you'll need to go to work for this super nice suburban firm.
VARIETY SEC'Y TO $715
Fee paid. These busy executives need your good typing and shorthand skills for interesting spot in their beautiful new offices.
TOWN & COUNTRY EMPLOYMENT CENTER
474-1717

CLERICAL HELP

Full & Part Time-Permanent. Apply: Ms. Hubbard, Central Accounting, on second floor.
MONTGOMERY WARD
Tel-Twelve Mall
12 Mile-Telegraph
Equal Opportunity Employer M F

WORK IN PLYMOUTH

Home office of insurance company has an immediate opening for a keypunch operator with experience on Decision Data 9610 or I.B.M. 5496 or I.B.M. 129. Optional hours work schedule.
Excellent Fringe Benefits
453-2000

ORDER TAKER

Experienced person needed to take phone orders and work in customer services department. Must be familiar with drug store items. Novi area. Call Mrs. Gilbert week days between 11 AM and 3 PM.
349-5000

Accounts Receivable Clerk

VLASIC FOODS, INC. has an opening for an experienced ACCOUNTS RECEIVABLE CLERK.

Requirements include at least 2 years experience in accounts receivable of a medium size manufacturing firm. This position is a key job with opportunity to assume greater responsibilities.

Apply at:
Vlasic Foods, Inc.
33200 W. 14 Mile Rd.
(Near Farmington Rd.)
West Bloomfield
An Equal Opportunity Employer

CASHIER
The Observer & Eccentric Newspapers is looking for a bright, self motivated & hard working individual to handle the processing of incoming customer payments. Position requires daily processing of customer checks, bank deposit & cash balancing. Good judgement, math & calculator ability a must. This is a full time position, open immediately. Full company benefits. Applications are being accepted at
THE OBSERVER & ECCENTRIC NEWSPAPERS
36251 Schoolcraft
(Schoolcraft at Levan)
Livonia, Mich. 48150
An Equal Opportunity Employer

RECEPTIONIST $465
Variety job with public contact for beginner with accurate typing. Fast raises. Permanent Staff. Ext 271. 388-8900

SECRETARY $650
Nice manager needs experienced typist who can organize. W. Suburban location. Permanent Staff. Ext 270. 388-8900

FARMINGTON
LIVONIA PLYMOUTH
Many Clerical Jobs available. Permanent Staff. 388-8900

GENERAL OFFICE - experienced preferred, liberal fringe benefits, base salary $7500, good typing skills required. KEI 1816

RESERVATIONS & Accts. Receivable Clerks.
Must have good typing & 1 year's office experience. Very busy office. Good salaries & travel benefits.
ELKIN TOURS
358-4566

PRUDENTIAL

WE currently have an opening for Junior Steno (Shorthand required). Permanent employment. Pleasant working conditions. Executive office facilities located in Southfield. 5 day week. Paid vacation, excellent employee benefits. Phone Personnel for interview. 357-5000
Equal Opportunity Employer M F

INSURANCE person. Commercial lines. Full or part time. Must type. Northville area. 349-2000. Ask for Jan. 474-1810

504 Help Wanted Office-Clerical

KEY Disk Operator. 3742. Experienced

504 Help Wanted Office-Clerical

TEMPORARY billing clerk, Bloomfield Hills. 645-2222

GIRL for order department, must have pleasant phone personality and accurate with figures. Some light typing. Personal interview only. Apply at: Slater Walcovering, 31196 Schoolcraft, Livonia

EXECUTIVE SECRETARY
For President. Young computer systems company, Novi area. Microcomp Inc., Mr. Reeves 349-6844

GENERAL OFFICE, posting, typing, answering phone. Good experience for beginner. Oak Park area. 399-8282

SECRETARY
Great opening in Southfield business office for individual with 60-65 w.p.m. and experience with Dictaphone. Salary to $10,000 a year, full benefits and lovely working environment. Fee paid. Call Carole Berhorst

American

Personnel Agency 355-5526

MATURE person wanted to work in office $3.00 an hour 21659 Grand River, Detroit 538-5768

WANTED: MATURE WOMAN for part time general office work. Typing & Dictation required. Dictaphone preferred, flexible work schedule. Farmington Hills. Ask for Mr. Pugh, Jr. 477-7338

SECRETARY
For insurance exam office. Pleasant phone manner, some typing, bookkeeping. Southfield area. 644-0303

EXPERIENCED PURCHASING Clerk for Automative Retail Operations. Must be good typist, shorthand helpful not necessary, salary commensurate with experience and knowledge, fringe benefits. Apply in person 10AM-5PM, Mon.-Fri. Only. Upstairs at 31435 Stephenson Hwy. Madison Heights
An Equal Opportunity Employer

AUTO DEALER needs experienced Bookkeeper. Full time. Troy Motors. Call Frank Hillebrand 585-4000

GENERAL OFFICE: shipping, tool marking for machine tool company in Troy area. Please send resume to P.O. Box 280, Troy, Mich. 48084

Make Your Move
NOW
LET KELLY SHOW
YOU HOW

For Your Career
For Your Future

See KELLY GIRL. You'll work for us in our customers' offices. Work a schedule tailored to your ability, time and needs and EARN TOP RATES. You only need to come in once and register to start a new and varied career. We have a serious demand for

SECRETARIES
TYPISTS
DICTA TYPISTS
KEY PUNCH
SWITCHBOARD

Call or visit one of our convenient locations today

KELLY GIRL

A Division of Kelly Services
Not an agency Never a fee

Renaissance Center	259-1400
Bloomfield Hills	642-9650
Southfield	424-9100
Livonia	522-4020

Equal Opportunity Employer M/F

KEY PUNCH
NORTHLAND AREA
Several permanent openings on the afternoon shift. Corporate offices of international organizaion located in Southfield moving soon to Troy. Must have formal key punch training or working experience.
Call 569-5700 ext. 240 for an interview appointment.
Equal Opportunity Employer M/F

CLERK-TYPIST
Excellent opportunity for a person with strong clerical aptitude. We are a branch office & participate in our company's affirmative action plan. Excellent employee benefits. Call Mrs. Sternberg, Mon. thru Fri., 9AM-4:30PM. 353-7744
An Equal Opportunity Employer

HAVE OPENING for filing, typing and general office. Steady employment, liberal fringe benefits. H. O. Trerice & Co., 12950 W. 8 Mile Rd., Oak Park. 399-8000

EXPERIENCED legal secretary for Plymouth private practice, call 453-7080, after 5 pm. 455-5171

PART-TIME Help, Secretarial-Receptionist duties, light typing, contact Irv Markel. 569-7100

WANTED: full time typist, must be able to type numbers accurately. Contact Cindy at 353-5800

INSURANCE OFFICE, experience preferred, Southfield, one agent office, general duties. Must be people oriented, conscientious, dependable. 642-7551

Accounts Payable

Clerk. Must have 2 years experience in payables. Good with figures and enjoy detail work. Permanent position, full time. Novi area. Call weekdays between 10 AM and 3 PM.

349-5000

SEC'Y RECEPTIONIST
Part time, 15-20 hours, should have some bookkeeping & insurance billing experience. Downtown Birmingham. Call Micki 647-0030

STENO. Neat, accurate typist, shorthand, personable. 2 girl office. Southfield. Benefits. 8:45 AM to 5 PM. 352-6530

GENERAL OFFICE
National firm in Southfield has opening for a clerk typist and a file clerk. Permanent, good salary and benefits. Some office experience required. Call 353-0300

LEGAL SECRETARY wanted, experienced, Southfield Law Firm, excellent typing, shorthand preferred, dictaphone. Ask for Marla. 353-1022

GENERAL OFFICE
Birmingham Real Estate Company is looking for an efficient typist with pleasant phone technique for full time clerical position. $560/month. Call 626-5900

SECRETA(RY

Active boss in expanding entertainment firm needs your help with basic bookkeeping and typing chores. $650 - $700 start, in terrific Troy location. Call 649-4144
Your New Boss Pays Our Fee
HARRIET SORGE PERSONNEL

SALES SEC'Y

Heavy phone work requires super personality to cope with busy sales staff. Typing and figure ability needed for this Birmingham spot. $700. Call 649-4144
Your New Boss Pays Our Fee
HARRIET SORGE PERSONNEL

MANUFACTURING firm requires full time accounts payable clerk - receptionist. PBX & typing experience a plus. Belleville area. 697-8081

LEGAL receptionist, age 18 - 20 preferred, Southfield, near Northland. Call Mrs. Robinson, Office Manager 569-5050

SCHOOL SECRETARY
Must have excellent typing and office skills. Good organizational ability. Apply in person: Northville Public Schools, 303 W. Main, Northville.

RECORDS CLERK
Part time - general figure work. Type 45 WPM. Apply in person Northville Public Schools, 303 W. Main, Northville.

FULL TIME permanent - general office. Typing 50 wpm, filing, answering phones, light bookkeeping. Birmingham area. Call for appointment. 642-0640

GENERAL OFFICE
Good Typing & Math Skills required. Must be mature, pleasant office. Top salary to start. Located in Southfield. Please call 9 AM-4 PM. 353-8406

FIGURE CLERK, $700. Suburban manufacturer prefers bookkeeping background. Rosemary Ford Employment Service 424-8616

EXPERIENCED Bookkeeper on Accounts Receivable and Inventory control. Mendelson Egg Co., 541-4060

PART-TIME

Filing, light typing, and general office work. Must be good with figures. 8 Mile, Telegraph area. Mr. Pearlman. 353-0160

General Office

Redford distributor looking for Sales Typist with industrial background. Pleasant working conditions and fully paid benefits. Responsibilities include: Typing, filing and answering phone. Call

537-3305

TYPIST
For downtown law firm. 60 wpm, pleasant office. Benefits. 963-2500

Girl Friday

Good opportunity for advancement. Typing and shorthand required. Attractive small office.

FOUR CHAPLAINS
Convalescent Center
28349 Joy Rd. Westland

261-9500

TYPIST
Full time. Must be able to file and answer phone. Livonia area. Apply Wed. between 10AM and 12:30PM. S.E.C. Corp., 13211 Merriman Rd., between Schoolcraft and Plymouth Rd.

CLERK TYPIST with math aptitude and basic clerical skills. 353-7050

ACCOUNTING CLERK

with Payables experience for pleasant Birmingham office. Good typing skills and mathematical aptitude necessary. Business machines experience desirable. Experience on Burroughs L 5000 helpful but will train. Attractive salary commensurate with experience. Phone 642-8700

GENERAL OFFICE

PRIVATE CLUB
12 MILE - ROCHESTER Road area. Full time. 5 Days, 9 AM to 5 PM.

548-7500

GIRL FRIDAY

After 27 years my present secretary is retiring. I NEED an experienced, dependable, mature woman who can handle a 1 man office in a home, Lahser Maple area. Must be an excellent typist and dictaphone transcriptionist. Bookkeeper able to handle payroll taxes. Good phone voice. Fringe benefits and good hours for the right person. Please submit resume or letter of introduction along with your salary desired to: BCA P.O. Box P1013, Birmingham, Michigan 48012

ADVERTISING CLERK/TYPIST
Light Typing, Filing & Maintaining Mailing Lists accurately. Excellent benefits & Compensation. Interested applicants should call or send resume to: L. G. Ciancio, P. O. Box 5090, Southfield, 48037 275-5550

Bookkeeper
Full Charge
Livonia Area
358-0575

OFFICE MANAGER & Full Charge Bookkeeper for residential builder through general ledger and trial balance. Experience necessary. 681-6800

GIRL wanted for General Office work. Will train. Blue Cross & Benefits. Mitchell Advertising, 26903 W. 8 Mile Rd., Redford. 535-1755

ACCOUNTING CLERK

Experience in Account Analysis and/or Computer Accounting, typing. Fringe benefits. Inquire Accounting Department, 17251 West McNichols, Detroit, Michigan 48235 or call State Underwriters,

273-6400

Acc't Receivable

Clerk. Must have 2 years experience in receivables. Good with figures and enjoy detail work. Permanent position, full time. Novi area. Call weekdays between 10 AM and 3 PM.

349-5000

SWITCHBOARD-RECEPTIONIST

Permanent opening at corporate offices of international service company moving soon from Southfield to Troy. Some switchboard experience is required as well as tact and diplomacy. Benefits are provided.
Call 275-5350 ext. 222 for an interview appointment.
Equal Opportunity Employer M/F

SOUTHFIELD AREA Firm seeking someone to handle general office duties. Typing 50 WPM, math aptitude helpful. Excellent benefits. For appointment call 353-3209

SECRETARY FOR Southfield Law Firm. Excellent Secretarial skills and maturity a 'must'. Salary open. Call 'Barb' 355-5000

SECRETARY for Southfield Law Firm. Will train for legal work. College preferred, good secretarial skills a "must". Call 'Barb' 355-5000

ACCURATE TYPIST, variety of office duties. Maple - Telegraph area. Call 626-8842

SECRETARY
One girl for established Fast Food corporation's new regional office. 60 wpm, many responsibilities, good telephone etiquette. Farmington Hills/Southfield location. Interviews to be held Oct. 19 and Oct. 21. Call for appointment. 626-0850

POSITION Available immediately for Bookkeeping Clerk, with high school courses required. Experience not necessary but helpful. Send resume to: Ms. Nicolas, International Trading Group, 29201 Telegraph Road, Southfield, 48034.

INSURANCE

Our branch office needs a policy typist who can type at least 40 WPM with accuracy. Pleasant suburban office with good benefits. Pay based on experience and ability. Call Mrs. C. Driscoll at 353-3500.
An Equal Opportunity Employer

BOOKKEEPER ASSISTANT

Experienced. Wholesale building materials company moving to new Walled Lake Offices November 1. Ideal working conditions, pay and insurance coverage. Appointments Call:

1-837-3400
Evenings: 1-644-1424

SWITCHBOARD OPERATOR

TYPIST. Experienced. Wholesale Building Materials Company moving to new Walled Lake Offices November 1. Ideal working conditions, pay, and insurance coverage. Appointments Call:

1-837-3400
Evenings: 1-644-1424

BEAUTIFUL
New Livonia office of national company needs ambitious woman for invoicing & posting. Pleasant phone manner a must. Full company benefits. Apply: 13488 Stamford Ct., south of Schoolcraft, east of Stark Road, 2PM-4PM, Thursday & Friday.
Equal Opportunity Employer M/F

SECRETARY - RECEPTIONIST wanted for Southfield law office, no experience necessary, $140 weekly. Call Claudia. 424-8980

AD AGENCY
in Southfield needs competent bookkeeper with secretarial skills, salary and fringes, growth opportunity. Thompson Advertising, 557-1788

PART TIME typist for attorney, 10-20 hours per week, good skills. Law office background preferred. 353-1400

CLOSING SECRETARY
Needed by real estate company near Somerset in Troy. Experienced preferred. Call Mrs. Skubic 643-9455

ORDER DESK CLERK
Division of national company will train person with a pleasant personality and good phone voice. Some typing, $650 month. Call:

644-4600
SNELLING & SNELLING AGENCY

RECEPTIONIST-Typist-Girl Friday. 60 w.p.m. typing minimum. Will train qualified person. Southfield area. 358-3730

BIRMINGHAM AREA
Insurance Agency has opening for a young woman over 21 with high Math aptitude and accurate typing skills, pleasant telephone voice and 2 years of College or business experience required. Will train for auto or home owners insurance rating and billing.
Days, 646-6657 or evenings, 681-0251

SECRETARY - Southfield law firm. No legal experience necessary. Typing 65-70 wpm, shorthand 80 wpm, mag card experience preferred but will train. Call 352-2300

GIRL FRIDAY
Must type 50 wpm, full time position. Ferndale area. 399-5526

KEY DISC-KEY PUNCH
EXPERIENCED OPERATORS
Permanent full time & part time openings for Key Disc or Key Punch operators. 3 shift operation. Call for an appointment:
The Service Bureau Co.
20300 Civic Center Dr.
552-6672
Equal Opportunity Employer M/F

BOOKKEEPER ASSISTANT, Accounts Receivable, Collections, some typing. Birmingham area. 644-6500

PAYROLL
ACCTS. PAYABLE CLERK
Photon Sources, a Livonia based manufacturer of Industrial Lasers, is seeking an experienced payroll & accounts payable Clerk with at least 1 year or more of computer experience. If you feel you meet these qualifications, please apply at: 37100 Plymouth Rd., Livonia. Phone: 261-5400

MATURE WOMAN (for 1 girl office) with good typing & shorthand skills. Knowledge of German language helpful. Salary plus benefits. Call between 9-5. Location Southfield. 358-5588

STENOGRAPHER, IBM Executive typewriter. Shorthand essential. Law office, Honey well Building, Southfield. 559-3600

TYPIST - CPA firm, statistical typing and general office. Farmington Hills. 553-0103

SECRETARY with good typing and filing skills. Must have experience. Health and life insurance benefits. Paid vacation and sick days. See Corki Erickson, Mercy Conference Center, 8200 W. Outer Dr., Detroit, 48129.

RECEPTIONIST - part time for Headline Beauty Salon. Birmingham. 647-3033

OUR Neighborhood office needs a cashier typist who likes to talk with people. Learn to operate a computer terminal. Company benefits etc.
General Finance Corp.
278-3879
An Equal Opportunity Employer

TYPIST, Minimum 55 WPM, adding machine experience. Pleasant personality. Call Midstates Mortgage 355-9200 Ext. 256

ASSISTANT TO Bookkeeper. Typing required. Southfield area. 569-3399

GENERAL office clerical. Permanent, part time, 9 AM - 1 PM, Mon. through Fri. Apply in person. Professional Insurance Associates, 3028 So. Wayne Rd., Wayne, Mi.

TYPIST - CLERK, full time position. Prior experience a must. Salary and excellent fringe benefits. Apply in person only to: Exotic Rubber & Plastics, 23936 Industrial Park Dr., Farmington.

SUBURBAN VARIETY SPOT!
Assist owner of decorating accessories shop with light typing and a flair for figures. To $600. Call Debbie Ross.

569-0400
Snelling & Snelling
PERSONNEL

SHARP RECEPTIONIST
$700
Progressive company needs friendly personality and Career Minded YOU in lovely Troy location. Public contact, top fringes. Call Sue.

588-5400
Snelling & Snelling
PERSONNEL

MATURE Secretary, part time. Approximately 6 hours daily, Monday-Friday. General office knowledge, good typing and shorthand. Salary open. Benefits. Call Dorothy, 8:30AM-3:00PM. 355-5580

SECRETARY
Psychiatric Clinic

Must take shorthand, type, light bookkeeping. Excellent benefits. Call.

931-5000 ext 288

RECEPTIONIST
TYPIST

Wanted. Must have good personality and neat appearance. Apply 8 AM - 4 PM at
POLYTHERM
Engineering Co.
12588 Inkster Rd., Redford

937-1990

Be A Witt Girl.
JOIN WITT'S

OFFICE POWER

Register today and start working tomorrow. Work as you desire - Day, Week, Month or Longer.

All office skills needed. Companies in Detroit and suburbs are calling for WITT GIRL'S OFFICE POWER. We have an interesting variety of temporary assignments.

When you register with WITT GIRL'S OFFICE POWER, you select your days and choose your assignments.

Seven Offices To Serve You
Monday Through Friday
9 Am. to 2 Pm.

Clawson	585-6387
Dearborn	565-8060
Detroit	963-0808
Livonia	525-0330
Mt. Clemens	791-3059
Oak Park	967-0336
Wyandotte	284-9066

Recent Experience Not Necessary

WITT SERVICES

DATA ENTRY CLERK
Mini-computer operations, keypunch, report distribution and entry into ON-Line computer operations. Type 50wpm. Substantial fringes. New building in downtown Detroit, (Woodward/Congress). Nearby paid parking.
Detroit Federal Savings
961-7600, ext. 15
Equal Opportunity Employer M/F

TYPIST with Adding Machine skills. Mature. 6 Mile, Beech area. 538-8810

LEGAL secretary, full time, established Southfield law firm, shorthand and typing required, attractive benefits. 569-3070

EXPERIENCED SECRETARY
Shorthand, knowledge of construction and real estate. 557-0770

LEGAL SECRETARY
For Northville Office
Experience Necessary
348-2993

LEGAL Secretary Bloomfield Hills area, small firm, previous experience necessary, mag card experience preferred, criminal and domestic relations. 851-9661

SECRETARY
Sharp, attractive person with excellent typing & shorthand skills to assist management team at large private club. 353-2811

TEMPORARY OR PERMANENT
WE NEED IMMEDIATELY
Legal Secretaries - Typists - Commercial & Personal Lines girls - Bookkeepers.
E. M. SPEARS & ASSOC.
1044 Buhl Bldg., Det. Mi. 48246
963-0810

506 Help Wanted Sales

80 HOURS Education

Will open a rewarding career with Realty World - C.W. Allen. Complete training by professionals, will give you the opportunity to earn $15,000 and up the first year. Call Barb, 9-1, at 421-2100, to see if you qualify.

TELEPHONE Canvassers to work with local land developer. Call 559-7430

APPRAISAL

TRAINEE FARMINGTON AREA. Earn during training, neat appearing, career minded, auto, earn up to $25,000 per year. For a confidential interview call Mr. Jerry F. Edwards or Steve Barnes at

Realty World
JERRY F. EDWARDS
& ASSOCIATES
553-8100

CAREER NIGHT
Southfield-Farmington area
Thurs, Oct 20, 1977
7PM
Your are invited. Free coffee & donuts & an introduction to the exciting profession of Real Estate sales.
Starting soon is our intensive FREE training program for qualified individuals interested in a career as real estate professionals.
If you are contemplating a career change & are interested in a position with all the potential fo being your own boss & the support of an established company, spend your evening with us.
SEE YOU THURS. AT
Century 21
Restum Realty Inc.
25842 W. 9 Mile Rd./ Southfield, Mich.
48034
353-6666

- ABLE TO COMMUNICATE WITH PEOPLE
- ORGANIZED
- A GOOD MENTAL ATTITUDE
- CAREER MINDED
- ABILITY TO MAKE DEICISIONS
- GOAL ORIENTED

If you have these qualities, you may be just the person we're looking for. We have an opening on our sales staff in one of the highest volume offices in the company. There are numerous benefits in joining our organization including an excellent training program, well-known and respected names, great working conditions, excellent commission struction and more. We have many successful people on our staff are are searching for more with that same potential. Please call for more exciting information about becoming a winner in a winning company.
Ask for KEN RICHARDSON
chamberlain
557-6700

CONSULTANT

Challenging growth opportunity available for this area, with International Manufacturer of outstanding Products for repair and conservation of machinery and equipment. Our representatives are provided with Audio Visual equipment and Sales Aids as well as FULL TECHNICAL TRAINING.

We are supported by an aggressive marketing Program from both our New York Offices as well as our English Factory. The choosen candidate will receive a lucrative commission with a high Five Figure income potential. Interested? Call 534-2447
BELZONA MOLECULAR PRODUCTS

SALESMAN. Service merchandiser for super market & drug store accounts. Route open, excellent benefits, paid vacations. Call after 5 PM 532-8098

TELEPHONE receptionist & canvasser, some business & sales experience necessary. Flexible hours, good pay. Call between 10 A.M. - 6 P.M. 354-2549

EARL KEIM REALTY
WEST
THE HELPFUL PEOPLE!
MEMBER MULTI-LIST

GREAT CAREER OPPORTUNITY

For experienced or inexperienced persons, male or female, who want a challenging career with potential for excellent earnings - need good people now!!!
Call Georgette Rogg
Manager
AT 522-2101

HOUSEWIVES
Full & Part Time selling positions to fit your schedule. Experience preferred, but will train. See Mr. Rosen for more details.
ALBERT'S
LIVONIA MALL
476-7711

506 Help Wanted Sales

BORED?

3 exciting and rewarding career openings with REALTY WORLD-Jerry F. Edwards & Associates office, complete training by professionals. $15,000 and up first year earnings. Break away from monotony and call Jerry F. Edwards or Steve Barnes, 553-8100 to see if you qualify

SALESMEN

We need 5 people immediately for top paying sales positions. We furnish all leads, no door knocking. Management positions open, start making big money now with a company already established in the Wayne County area. Call today for an interview.

525-5210

SALESLADIES, mature. Full time for infant & childrens apparel. No experience necessary, will train. Berlin's (Orchard Mall) 851-5110

A CAREER AVAILABLE in Real Estate Sales. Prefer experienced, but will train right person. Excellent downtown location. ROGER WALKER 476-5900

SALES WOMAN
Previous sales experience necessary, full time. Excellent salary plus commission. Moseley's Linens in Birmingham. 645-0660

FULL AND PART time sales people, needed for contemporary retail store in Birmingham. 642-1460

CENTURY 21
of MILFORD

Real estate sales associates, openings for 1 or 2 licensed professionals or will train self-starter who is willing to work hard and follow directions. For confidential interviews, call Mary Shepard

685-8715

IMMEDIATE OPENINGS

Local factory distributors now hiring full and part time help. $80 part to $200 full time to start. College students welcome. No experience necessary. For interview call 278-6463.

Immediate Opening
SALES
ULTRA-MARK
OF FARMINGTON HILLS

Needs 2 work-aholics to sell and service accounts in 2 prime territories. You will be representing a well established 90 year old Marking Equipment firm. We offer an excellent commission plan (draw if desired), Protected territory and a monthly car allowance. Experienced preferred or we will train right personality. Interested parties should call Mr. J. Malec from 9-5 pm 477-7011

LADIES, full or part time, car necessary. Call 10 AM - 7 PM, 255-5584. 935-6843

SALES PEOPLE
For
WOMEN'S DESIGNER
ACCESSORY STORE

At Fairlane Center. We need fashion conscious women for full or part time work. Fringe Benefits. Please call 271-5203
MASON SHOPS LTD.
Fairlane Center

HOUSEWIVES-earn extra money doing telephone work. Call businesses in your area from your home, full or part time. Highest compensation. Call Mrs. Morgan, 898-2600, ext. 25

SALES PERSON
Experienced for new Young Men's Shop in Northland Center. Full or Part time. 569-7717

WANTED: high school students for part time phone work, hourly pay plus commission. Excellent hours for young responsible persons seeking after school employment. Call and ask for Mr. Bayley 425-6030

GREETING CARD Distributor, seeks Sales Person to call on Retail Stores & Chains. Liberal commission, $150 per week guarantee. Send brief resume to Box 523, Bloomfield Hills 48013.

ESTABLISHED advertising company needs personalities to learn sales techniques. Will train on the job in Livonia & Downriver area. Sept. - May. Hours flexible. Must have own car. Call after 7 PM 477-5370

HOWARD T.
KEATING
Assoc., Inc.
646-1234

NEW FLORIDA
DIVISION

If you are real estate licensed, and interested ina ground floor opportunity, here is your chance to sell Florida in four choice locations. Top commissions. For confidential interview call Bill Frackelton at

646-1234

506 Help Wanted Sales

CELEBRITY, largest jewelry manufacturers in party plan, offers free samples, 30% and 40% profit. Gifts furnished. No deliveries. Phone, car necessary. Call Verna or Marlene. 547-8554

TEMPORARY POSITION
Homemaker or college student to become full time seasonal Christmas Manager for small, full retail operation starting Nov. 19th at 12 Oaks Mall. Good salary plus cash bonuses. Send resume or qualifications with phone number to: Santa's Corner, Inc., C/O James C. Bieri, 1200 1st National Building, Detroit, Michigan 48226

SALESLADIES
Full & Part Time, for Children's Apparel. Apply: Youth Center Store, Tel-Twelve Mall, Southfield. 353-1040

ATTENTION
INVESTMENT SALES

Largest financial institution of its kind, has limited openings for professional sales representatives. Unlimited prospects, complete training course, with salary and commission program. Very high income potential. Call for a confidential interview. Mr. Kend. 968-1000

SALES COUNSELLER

Looking for a career instead of just a job? Then join a select team of professionals at the Livonia office of the world's largest employment service. No nights or weekends. First year potential, $12,000 - $14,000 plus benefits.
Snelling & Snelling
478-3500

SALES ENGINEER

We are looking for an agressive sales engineer to call upon the petro chemical & steel industries. Knowledge of plant maintenance equipment would be desireable. Call

838-0600

ESTIMATOR - Sales person for sales of fuel & storage tanks & fab work. Experienced, with following. Excellent benefits. 399-5400

BLOWER SALES - Industrial. Thoroughly experienced with following, for top of the line equipment. Excellent benefits. 399-5400

RETAIL SELLING
CHRISTMAS SEASON
The Hickory Farms of Ohio Speciality Food Store in Meadowbrook Village Mall seeks part time sales personnel for the coming Christmas Season. Work mornings, afternoons or evenings. Experience not necessary will train. Possibility of work during the new year. Apply in person at the store after 11 am weekdays. No phone calls. Equal opportunity employer M/F

TOP marketing company looking for demonstrators for non-stick cookware demonstrations in Suburban department stores. Part time & full time available. Will train right applicants. Guaranteed commission. Contact Ms. Benson 893-0900

SALESMAN for industrial supply house, salary, commission and expenses guaranteed to $20,000 based on experience. Top benefits. Call 476-5870

JACOBSON'S

Openings available for full time, part time and on-call sales positions. Work in a beautiful environment as you enjoy high earnings. Attractive working hours. Apply from 10 AM - 4 PM, Monday through Friday. Personnel, Lower Level.

JACOBSON'S

22201 Michigan Ave., Dbn.

EXPERIENCED Salesperson for fine jewelry store. Full - part time. Apply in person, Robert R. Rose Jewelers, 336 Main St., Rochester. 652-2400

COUNTER GIRL, experienced preferred. 3-Way Cleaners, 30008 12 Mile, Farmington. Apply in person at 28861 Southfield, Lathrup Village. 559-2626

RUN OUT of money before you run out of month? Turn the tables with extra income - the AMWAY way. Get the whole story. Phone 455-9132

TERRITORY SALESMAN
FOR
REFRIGERATION WHOLESALER
Multiple branch refrigeration wholesaler looking for experienced refrigeration sales person. Alco, Copeland, Larkin among product lines. Draw against commission, expense account, mileage.
BENEFITS: Medical/Dental Insurance. Paid vacation. Sick leave. Pension program. Educational assistance program. All inquires kept.
Contact Norm Kalvoda, Operations Manager, THERMAL COMPANY, 13331 Northend Avenue, Oak Park, 48237.
313-541-8101
An Equal Opportunity Employer

AUTO LEASE
SALESMAN
RETAIL AUTO EXPERIENCE DESIRABLE. CALL MR. ULLENBRUCH
PARK LEASING CO.
869-5000

AVON
EARN MONEY NOW FOR A MERRY-MERRY CHRISTMAS
Sell beautiful gifts, guaranteed to please. Call TODAY for information.
334-2109 352-2926
422-2252 427-4000

506 Help Wanted Sales

Tired of
RESIDENTIAL SALES
With no Future

Ever consider specializing in Commercial apartments or acreage sales?
- Higher level of income
- Higher dollar volume
- Higher grade of Client
- Fewer evenings or weekends
- Develop a future we train

For the mature, professional salesperson. Call Dick Perry (confidential discussion)
R. PERRY 478-7640

EARN UP TO $30,000
PER YEAR

If you are an experienced carpet salesperson. Plenty of opportunities for future management positions with America's largest carpet retailer. Will consider training qualified persons with some related sales background. Call Mr. Dodge 353-0160

we train
ONE ON ONE

with this method, we have to be very selective in our hiring. If you are out-going, self-confident & have clear, realistic goals, Call Mr. Logeman

968-4400

SALES LADY. Full or Part time. Experience only who understands fashion & personal service. Salary plus commission. Apply at Stuart's Apparel, 35136 Michigan, Wayne, Mich.

FULL TIME position available at Women's Speciality Shop in Lathrup Village. 424-8767

SALESMAN WANTED. Will train right man for Michigan's fastest growing chain. Salary plus commission, many fringe benefits. Call Mr. Parsell 348-9822

FULL TIME
REAL ESTATE
SALES ASSOCIATE
Emphasis on listers • Compare our listing commissions - highest in town • National referral program (4,000 offices) • Advanced educational benefits (gratis) • Birmingham, Bloomfield, Troy area • Company paid service fees.
All inquiries confidential. Call Mike Cheyenne or Walter Doherty 642-8100 or 644-3232
CENTURY 21
LIBBY & ASSOCIATES

REAL ESTATE SALES
Career Opportunity

WOODWARD ASSOCIATES, REALTORS, would like the opportunity of discussing with you the career opportunities in Real Estate Sales. If you are a self-starter and accomplishment motivated, your future can be very profitable in Real Estate Sales.
As a company, we have gone to great lengths to provide the tools that will enable you to maximize your results in the shortest time possible, such as a program designed to train you quickly - as well as continue to assist you, an aggressive marketing approach, a nationwide referral system, a Buyer's Protection Plan, and a modern efficient office centrally located in the heart of our market place. For a personal interview, contact Jacquelene Ponsonby, Associate Broker. 646-8000

WOODWARD
ASSOCIATES
REALTORS
1550 N. WOODWARD AVE.
BIRMINGHAM

AMBITIOUS INDIVIDUALS, if you are interested in earning extra income on a part time basis call for informative appointment. 522-1471

506 Help Wanted Sales

WANTED full or part time Sales. Must be experienced in Plumbing and Electrical supplies. Retirees welcome. Apply at Murray's Ace Hardware, 27207 Plymouth Road, Redford. Ask for Barry.

SALESLADIES - full time, 5 day week, selling experience preferred but not necessary, apply at Homemaker Shop, Tel-Twelve Mall.

CENTURY 21
Real Estate Career
Sales personnel for our new office servicing Troy, Birmingham & Bloomfield area. We have 4 openings for individuals who are willing to earn $15,000 to $20,000 per year. You need not be experienced. We will guarantee complete training in our professional school as well as in our office. For confidential interview, contact Mr. Podoske.
CENTURY 21, OAKLAND, INC.
643-9550

REAL ESTATE
SALES PEOPLE
FULL OR PART-TIME

Experience not necessary. Earn extra commission through our investment company. FREE TRAINING. Ask for Jim Reardon.
SUMMIT REALTY
27520 5 Mile, Livonia
522-4440

SALES
NEW CAR

ESTABLISHED CADILLAC DEALERSHIP LOOKING FOR ENERGETIC, AGGRESSIVE PERSON TO JOIN OUR SALES TEAM. EXPERIENCE HELPFUL BUT NOT NECESSARY. WILL TRAIN THE RIGHT PERSON.
MATHEWS CADILLAC, INC.
846-2488
DEARBORN

RED WING TICKET WINNER

Miss Sharon Bannister
9573 Fenton
Redford, MI 48239

But you must call the Promotion Dept. of The Observer & Eccentric by 5 p.m., Friday, October 21, 1977 to claim your two free RED WING HOCKEY TICKETS. 261-8600, ext. 243.

CONGRATULATIONS!

WE'RE EXPANDING!
Openings for trainees, experienced sales associates, associate brokers and sales managers. Commission plan up to 70%. For personal interview, call JOE E. NORWOOD

Norwood
No. 12, Inc. 478-5000

BE A
PROFESSIONAL

We will train you in Michigan's finest Real Estate School and provide you with all the modern tools and facilities needed in the Real Estate profession. Highest commissions paid and very lucrative incentive plan. For details, call 522-8300. Ask for John Buggy.

Integrity
Realtors

506 Help Wanted Sales

Only Experienced Realtor or Sales Associates need apply. Phenomenal Business opportunity for the qualified person with high productive sales record and organizational background. Must have good professional conduct to grow with our Company in responsibility and financial benefits. Large established based Realtor with 7 Offices.

CALL MR. BALOGH
645-2500

CRANBROOK Assoc. Inc. REALTORS
1424 S. Woodward Ave.
Birmingham, Michigan

STOP

If you are looking for a career — I need you! Prefer sales experience and some college. Will train. We are a rapidly growing national company and need a person to grow with us, as most promotions are made from within the company. If you want to grow — I want to talk to you.

Call Mary:

721-0467

An Equal Opportunity Employer

504 Help Wanted Office-Clerical

0 is for OFFICE SKILLS

Typists, stenographers, key punchers, switchboard, figure clerks, general office. Choose your own work schedule. Yes, you can at Manpower. No Fee. Interested?
See: Doris O'Connell
26049 5 Mile at Beech Daly
OR — Carol Gunther
29256 Ryan at 12 Mile

MANPOWER®

Temporary Services
We'll give you the help you need.
An equal opportunity employer

TYPIST/STENO POSITIONS

Typist I applicants must be Oakland County residents, H.S. grads or G.E.D. equivalent and type 40 c.w.p.m. Typist II applicants must also have 2 years clerical experience within the last 5 years or 6 months experience immediately following graduation from business/vocational school. Applicants for Stenographer I must also be able to take dictation at 80 w.p.m. Stenographer II applicants must also have 1 year stenographic experience or 6 months experience immediately prior to application with a degree or certificate from a recognized business or commercial college requiring two full years of business related courses. Salaries: Typist I: $7,361 - $7,722; Typist II: $8,183 - $9,567; Stenographer I: $7,953 - $8,414; Stenographer II: $9,105 - $10,489.

4-H PROGRAM ASSISTANT

Applicants must be Oakland County residents, H.S. grads or G.E.D. equivalent and have one year of full-time paid experience involving direct service or contact with the general public, preferably in a youth oriented program. Applications are being accepted under C.E.T.A. Title VI only. Salary: $7,953 - $10,259.

For additional information on C.E.T.A. qualifications or to obtain application materials, please contact:

The Personnel Department
Oakland County

1200 N. Telegraph
Pontiac, Michigan 48053
Phone 858-0530

A Merit System
Equal Opportunity and Affirmative Action Employer

Daniel T. Murphy — County Executive

O&E

506 Help Wanted Sales

CAREER OPPORTUNITY-REAL ESTATE

For a limited number of Realtor Associates in our Super Farmington Hills office, just north of 13 Mile Road.

Starting soon—our intensive training program for qualified individuals, interested in a career as Real Estate Professionals.

We will teach you to make money in your new career. We will back you with superb management, extensive advertising and the finest office facilities. All we ask in return is that you want to succeed.

If you are contemplating a career change and are interested in a position with all of the potential of being your own boss and the support of an established company, call for a confidential interview. You need not be licensed to apply.

GARY COOK
Assoc. Broker-Manager
851-6000

THE DURBIN COMPANY
REALTORS

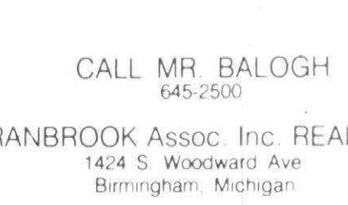

Parke, Winter & Reed, Realtors, has restored the historic post-Colonial home at the northwest corner of Woodward Avenue and Lone Pine Road, creating the most charming, comfortable and spacious real estate facility in our area. (See the September 5th Eccentric article).
We would like to expand our sales staff with Associates of a caliber befitting our company and its home. Our services cover Birmingham-Bloomfield, Troy and West Bloomfield. If you are seeking a well-paying and independence-oriented career, and live in the area, consider us.
If you are already a Realtor Associate, and are unhappy with boiler-room or otherwise less than dignified business conditions, please call us.

Parke Winter & Reed INC.
REALTORS

MR. REED
646-5000

506 Help Wanted Sales

AD AGENCY needs combination lay-out artist and salesman. Troy area. 362-2602

REAL ESTATE WOULD YOU LIKE TO:

• Work with professionals? We have 8 million dollar producers on our staff.
•Earn while you learn? We have the best training program available.
•Increase your earnings? We have excellent floor opportunities, excellent Livonia locations, a progressive commission structure.

For more information and a confidential interview call JOANNE BRYNGELSON at
MICHIGAN'S
LARGEST SELLING OFFICE
Century 21
HARTFORD S. 261-4200

CAN YOU QUALIFY?

Looking for particular type woman over 25 to assist me in my fast growing business. 15 hrs. per week, $75. For interview call Mr. Barnes 1-4 PM. Mon. thru Thurs.
538-4178

BORED

(3) exciting, rewarding, career openings, with REALTY WORLD C. W. ALLEN. Complete training by professionals. $15,000 and up - 1st year's earnings. Breakaway from monotony, and call Mr. Charles Allen at 421-2854 to see if you qualify.

507 Help Wanted Part Time

STOCK person wanted for Weekends. Apply in Person. Timberlane Lumber Co., 42780 W. 10 Mile, Novi.

RELIABLE, Self-directing delivery person wanted for plant store. Mon. Wed. Fri. 9:30 AM to 5 PM. Birmingham. 647-0141

TYPIST - working with invoices, filing, Birmingham company. 8:30 to 12 noon. $3.50 hr. Lois Ray Personnel. 559-0560

AIRCRAFT Crew-must be at least 17 and have car. Some heavy work. Afternoons. $2.50 per hour. Birmingham-Rochester area. 852-0666

SALESPERSON for antique & collectibles shop. Birmingham. Must be knowledgeable of antiques. 645-5142

GOOD TYPIST or Keypunch Operator. Must be familiar with purchase orders and invoices. Phone Mrs. Jonap. 649-2070

SEMI RETIRED driver needed for laboratory. Good benefits. 525-4480

PITTSBURGH PAINT CENTER needs part time sales person to work into full time position selling wallpaper & paint. Cash register & experience helpful. Reply to P.P.G. Industries, Inc. 33650 W. 5 Mile Rd., Livonia, 48154
An Equal Opportunity Employer

YOUNG MAN to help with office cleaning in area of Telegraph & 8 Mile. Five nights weekly, 5-8PM. Must have reliable transportation and references. Call 12 noon to 3 PM. LU 1-1948

RED WING TICKET WINNER

Mrs. Kadlecky
14161 Arden
Livonia, MI 48154

But you must call the Promotion Dept. of The Observer & Eccentric by 5 p.m. Friday, October 21, 1977 to claim your two free RED WING HOCKEY TICKETS. 261-8600 ext. 243

CONGRATULATIONS!

PART TIME maid, experience preferred. Please apply 9 A.M. to 4 P.M. at the Coach & Lantern Motor Inn. 533-4020

HOUSEWIVES, MOTHERS & UNEMPLOYED

Needed now to clean private homes within 10 miles of your own area working on a weekly basis with same customers. 1 to 5 days a week. General hours 9 AM to 2 PM, $3 per hour. Periodic increases, vacation pay. Must have own transportation. Reputable firm. 477-5307

DEPENDABLE Woman to help clean models in new houses. 9 AM to 3 PM. 455-8174

Custodian

PART-TIME Position is open for work at our Westland Office located on Cherry Hill at Merriman Rd. Will clean office and maintain outside grounds. Call Manager for interview at
728-6550
1st Federal Savings of Detroit
An Equal Opportunity Employer

MATURE SHORT ORDER COOK, evenings. Apply at McInerney's, 29601 Northwestern Hwy., Southfield. EI 6-9222

HELP WANTED PART TIME
Southfield Public Schools
Noon Aides 1½ Hrs. Per Day
Indoor Plus Outdoor Work
5 Days Per week
Starting pay $2.75 per hour
Substitute Cafeteria Help
2 to 3 Hrs. per day when needed
Starting pay $2.50 per hour
Must have own transportation. Southfield residents preferred. Apply in person only: 8:30 AM to 2:30 PM. Mrs. Price, A-Wing Attendance Center, Southfield-Lathrup Senior High, 19301 W. 12 Mile.

507 Help Wanted Part Time

CAFETERIA WORK at private school in Farmington. Hours 9 AM to 3 PM. Call between 8 AM and 4 PM weekdays. 721-3231

PART-TIME office cleaning in downtown Birmingham. 5 hours per night, Mon. - Fri. $2.60 per hour. Call 647-7172

COUNTER PERSONNEL

Clerks for after school and Saturdays for stores in Southfield area. Apply Mai Kai Cleaners 23935 W. 9 Mile at Telegraph noon to 1 pm Saturday.

THEATER, candy counter. Evening and weekend houses. Must be at least 16 years old. Apply Maple theater, Maple at Telegraph Roads. Friday, October 21 between 5:30 and 6:30 PM. See Miss. Bischoff.

WANTED, barmaids, bus boys, waiters, lunch waitress (food). Apply in person 4616 North Woodward, Royal Oak, South of 14 Mile.

BOOKKEEPER & Office Assistant, experienced. Approximately 6 hours week, (flexible). $6. an hour. Greenfield - 9 Mile area. 559-5121

IMMEDIATE OPENINGS for Busy Livonia Doctor's Office. Experience helpful, but not necessary. We will train. Send resume to Box 494, Observer & Eccentric Newspapers, 36251 Schoolcraft, Livonia, Michigan 48150

PORTER
Mornings, 9 AM - 1 PM. Mon. through Fri. $2.60 per hour plus benefits. Apply Lerner Shops, 29701 Plymouth Rd., Wonderland Shopping Center.

MIDDLE AGED WOMAN to clean cages & assist Veterinarian. Apply in person: 30470 Grand River, Farmington.

PART-TIME
MAINTENANCE PORTERS
For morning shift, 5AM-10AM. Good starting wage and many company benefits. Apply 10 AM, Monday thru Friday.
MONTGOMERY WARD
Tel Twelve Mall
Southfield
Equal Opportunity Employer M/F

CONGENIAL retired gentleman wanted for permanent part time work in Birmingham. Job includes packaging, driving & maintaining storage room in pleasant surroundings. Must have car. 645-5666

STUDENTS
College & High School. Food service & housekeeping positions available at a new Southfield area private club. 353-2811

PART-TIME SECRETARY
3 days. Busy Southfield office. Good skills.
EXECUTIVE GROUP
353-9767

MALE High School student for odd jobs on Saturday phone. 357-2313

PART-TIME PHONE SALES
Evenings or days from our office. Salary $55.20 per week permanent position. Apply at 6765 Orchard Lake Rd. or call 851-6006

INSULATION APPLICATOR
Part-time, experienced.
Excellent salary.
355-1331

NEEDLE arts person needed. Retail specialty shop needs a skilled person in knitting and crocheting on a part time basis. Other needle arts experience a plus. Troy area. 689-0551

COLLEGE STUDENT for stock boy & part time selling, men's clothing. Apply Country Squire Shop, 75 W. Long Lake Rd., Bloomfield Hills.

PART TIME girl to work in 1 girl office. Northwest area. 535-6108

HOUSEWIVES!
NEED EXTRA CASH?
FOR CHRISTMAS?
We are looking for some part time help in our warehouse operation. Duties include sewing and light preparation work. Hours are flexible to your schedule. Contact Denise Monicatti.
VERTICAL DESIGN, INC.
Southfield. 353-3420

GENERAL OFFICE work, some typing, minor bookkeeping. 12:30 to 4:30 PM, 5 days. Livonia area. Salary commensurate with experience. Reply to Box 586, Observer & Eccentric Newspapers, 36251 Schoolcraft, Livonia, Michigan 48150.

CUSTODIANS
Part Time, Evenings Men & Women. Men must have floor care experience. Birmingham area.
831-5031

JANITORS
Men & Women, part time 4AM-7AM. Middlebelt-Schoolcraft area.
831-5031

508 Help Wanted Domestic

CLEANING woman for deep & thorough housecleaning, laundry & other household duties. Fridays only. 8 A.M. to 4 P.M. $25. Must be experienced & willing to work. Troy area. Wattles between Adams & Coolidge. After 8 P.M. 643-0212

FARMINGTON Hills, private room - bath, home privileges in lovely apartment for adult lady in exchange for occasional help, part time companionship, must drive, references. Reply: Box 604, Observer & Eccentric Newspapers, 36251 Schoolcraft, Livonia, Michigan 48150

BABYSITTER needed for working mother, light housework and some cooking. Hours flexible. References. Must have own transportation. After 8 PM. 681-4824

WANTED: Housecleaning woman for 5 days a week. In Southfield area. Own transportation required. Please call Mrs. Klein between 10 am-5 pm at 651-7575

MATURE BABY SITTER wanted in home for young infant. Rochester area. Call 651-2176

LIGHT HOUSEKEEPER, and sitter, 2 children, 7 and 4, 6:30 am to 4:30 PM, own transportation, 4 days, Livonia area. 525-0192

BABY SITTER needed, 11:45-3:15, 4 to 5 days a week, 5 year old boy. Buchanan School area, Livonia. References. 261-6767

EXPERIENCED Housekeeper, 2 days, hours: 9:30 AM to 4:30 PM. References. Own transportation, child care. $21 day. Bloomfield Hills. 855-2837

MATURE HOUSEKEEPER, 8 AM - 4 PM, 3 days a week for cleaning, cooking and to supervise 2 school age children. Non smoker. Own transporation. Garden City. Call after 5 PM. 525-0796

508 Help Wanted Domestic

BABY SITTER, your transportation. 2 to 3 Days per week from approximately 2pm to 12 midnight. Garden City; Marquette, Inkster area. 525-3826

WANTED: Mature babysitter, 7am-6pm or live-in for 1½ year old baby girl. Salary plus room & board. Cranbrook Village on 12 Mile Rd. After 5pm. 559-7217

CLEANING lady wanted, own transportation, references required, preferably Sat. only. NW Detroit location. Call after 9 pm. 342-6625

MATURE WOMAN for housecleaning and child care, Mon. - Fri. Lovely Bloomfield home. Permanent, full time. Own car & references. 645-2692

EXPERIENCED NURSE to care for baby with special needs. In private home. References. 326-3199

CLEANING LADY, Southfield area, 8 hours, own transportation. Call 779-8800

COMPANION Housekeeper for semi invalid for elderly woman. Room and board plus wages. Located East Detroit. 553-3048

TEACHER Requires sitter for 17 month old girl. Light housework, references. 10 Mile and Telegraph. 352-9513

MATURE woman to baby sit Monday thru Friday, own transportation, references required. Southfield. 358-4940

SITTER WANTED, mature woman 6 AM to 12:30, Monday thru Friday my home. 937-3391

BABY SITTER, my home, mature, 5 days, 3-8PM, $1.50 per hour plus $1 for gas, own transportation, 1 child, 7 years. 455-0118

BABY SITTER for 2 children, ages 7, 3. 3:30-6:30 PM, Mon. thru Fri., Beacon Square Sub, 11 Mile, Lahser area. 575-7289, 355-3309

HOUSEKEEPER for Bloomfield Hills home. 1 day per week. 646-1146

BABY SITTER needed in my home, 3 days per week. Infant. Call after 6:30. Canton area. 981-2573

NEED A Woman to babysit, most Saturday Nights, for 1 infant & 1 toddler, $1.50 an hour. Experience necessary and references. Lathrup Village Area. 569-4091

BABY SITTER wanted, my home, own transportation, 3:30 PM to 11 PM. Monday thru Friday. 5 Mile, Telegraph area. Call before 2 PM. 531-8103

FARMINGTON HILLS area, housekeeper needed, one day week, references and transportation. 661-2278

HOUSEKEEPER, live-in. Mature woman preferred. Child care responsibilities and light housework. Livonia area. 425-6362

HOUSEKEEPER, three days, cleaning, Monday, Wednesday, Friday, must like children, own transportation, Southfield. 352-2878

WANTED immediately, babysitter in my home, 3 children, $1 hour 3:30 PM to 12 midnight. 981-2335

DON'T answer this Ad unless you can make a house SPARKLE. 1 Day per week. References. West Bloomfield area. 626-5396

BABYSITTER for 2 school-age children. Middle age preferred. 8 AM - 4 PM, Mon. - Thurs. Call after 5 PM. 644-5994

BABY SITTER Wanted, Southfield, between 1 and 5 pm. 1 child. Own transportation. 424-8419

BABY SITTER needed, afternoons, 3:30 PM to 11 PM. Redford Township area. 937-3569

BABYSITTER, 5 days, 8 AM - 4:30 PM. Jan. to June. For 1 and 5 year old. Own transportation unless in Birmingham. 645-0893

HOUSE CLEANING needed, ½ day a week, by working mother in Plymouth Area. Will pay $5.00 hourly. After 5PM. 455-5545

MATURE, Loving Woman wanted to keep house & help care for family with 3 children. Charming, Newly-Decorated Private Suite. Birmingham. Call Evenings. 645-2406

THOROUGH house cleaning, twice a week. Own transportation. References. Farmington Hills area. 855-9116

WARM Enthusiastic Baby Sitter, 18 or over. Flexible hours, own transportation. W. Bloomfield area. 661-2174

HOUSEKEEPER & Babysitter, Weekday, Afternoons Only. New Home, 1 child. 19-Adams Area. Days 569-5715 Eves. 852-6229

QUALIFIED Domestic Help, needed for Live-in & Day Work in Suburbs. Andrews Miller Agency, Domestic Help. 963-0630

WANTED someone to do ironing, will pay by hour or piece. Troy area. 689-2448

Looking For Someone Special
To Provide companionship Thursday Evenings for 15 year old girl recovering from stroke. 15 Mile-Telegraph Area. 626-7183

MAID WANTED
Full time only, clean empty apts. and hallways, large apt. complex, Farmington Hills area. 553-0240

MAID WANTED
Full time only, clean empty apts. and hallways, large apt. complex, Farmington area. 477-3636

MATURE WOMAN WANTED for light housekeeping & cooking. Redford. Call after 5pm. 255-0215

BABY SITTER mornings, 7AM-12:15PM., occasional full days. Your home or mine. MacGowan Elementary School area only. After 5PM. 532-3067

TEEN Wanted to babysit, occasional evenings. 937-3031

BABYSITTER Wanted, Kinlock-Elmira area. Get 4th grader & Kindergartner off to school. Watch Kindergartner occasional afternoons. Preferably your house. 937-3031

LIVE-IN HOMEMAKER for motherless family of 3 children, ages 7-13. Plymouth area. References required. Salary negotiable. Call after 5PM. 453-3460

BABYSITTER/Housekeeper, prefer live-in, 7 days. Redford area. Call 9 AM - 5 PM. 697-0666

RELIABLE lady to baby sit 18 month old boy in my home. References. Four ½ days week. Troy, Coolidge - Wattles area. 649-2729

HOUSEKEEPER, experienced, references, must have car. 6 to 8 hours daily. Southfield Area. Call 9 AM to 5 PM. 559-7804

LIVE IN Baby Sitter, 5 days, weekends off. Redford area. Call after 7. /v531-0206

HOUSEKKEEPER desired by teacher, Monday thru Friday, 7:30AM-1PM, one half day. Rochester area. Call after 5 PM. 652-7069

ENTHUSIASTIC, but mature babysitter wanted for 3 beautiful boys, ages 10, 8 years & 8 months; full time, Farmington Hills home. Start November 1. 478-1081

DEPENDABLE woman wanted to clean, Farmington Hills home, one day week. Must be naet neat. Start November 1. 478-1081

MATURE lady to babysit for 1 month old, my home, Mon. thru Fri. 8-5. Starting Nov. 1. references, Salary negotiable. Own transportation, Birmingham area. 646-4188

HOUSEKEEPER
LAUNDRY HELP
DAYS
Apply in person between 9 & 4 pm.
FRANKLIN MANOR
CONVALESCENT CENTER
352-7390

508 Help Wanted Domestic

RESPONSIBLE WOMAN for housework & babysitting, 2 children, school age, own transportation a must. Plymouth 424-8000 from 9-5:30 or 455-6439 evenings.

BABYSITTER wanted after school 3:30 PM - 6:30 PM, 4 days a week, Novi. Call after 7 pm. 349-4015

510 Help Wanted Couples

LOVELY furnished apartment in Plymouth in return for nominal rent and a little of your labor. Ideal for Retirees. Must have references. Call after 5 PM. 533-3498

MAINTENANCE COUPLE

to assist manager for large suburban complex. No children or pets. Good salary plus apartment and utilities. Call between 9 AM and 5 PM, Monday through Friday, 968-0202. After 5 PM and weekends, 968-0353

CARETAKER Couple wanted with excellent company. Advancement opportunities. Free apartment and utilities, benefits and salary. 7 Mile-Telegraph area. Call Manager, 538-2158

512 Situations Wanted Female

CLEANING woman, aYailable for Plymouth, Canton, Livonia. 459-2228

EXPERIENCED lady wishes cleaning or ironing Mondays. Own transportation. 834-4879

MATURE WOMAN desires to babysit 5 days, your transportation. 7 Mile-Merriman area, Livonia. 476-2758

MOTHER wishes to baby sit 1 child days, your transportation. Ford - Wildwood - Venoy area, dependable. 728-4511

CARE FOR YOUR LOVED ONES
In Hospital or Home
Experienced Nurse's Aides, LPN'S or RN'S.
HEALTH CARE I
569-2585

GENERAL LIGHT housekeeping, $25 daily. 478-5038

IF GOOD HELP is hard to find, let us find it for you. Andrews Miller Agency, Domestic Help. 963-0630

COLLEGE STUDENT desires part-time work, light housekeeping, Saturdays, own transportation. Reasonable rates. Call Leslie between 2-5. 837-2957

EXPERIENCED mother wishes to baby sit, days in my home. Excellent references. Livonia-Plymouth area. 464-2561

I BABY Sit for 3 and 4 year olds. Excellent references and experience. 10 Mile and Middlebelt area. 474-7919

IRONING Done in My Home. $6 per bushel. $7 picked up & delivered. 455-9463

MOTHER of 2 wishes babysitting. Your Transportation. References. Livonia Area. 478-9043

HOUSE Cleaning by the day. Excellent references. Call after 6 PM. 335-2251

HATE TO SHOP? Have your Christmas shopping done for you. For further information call 676-3590

SEAMSTRESS will do women's and children's alterations at reasonable rates. Bloomfield, Troy area. 858-8787

MOBILE MAIDES brings the maid to you. Experienced personnel. Fully insured. Transportation furnished. 968-0151

NURSES
PRIVATE DUTY-ANY SHIFT
LPN'S. Live-in companions. Vacation sitters. Catering Help.
Lady Chauffeurs
LIMAR INC.
647-3540

WOMEN available for babysitting and vacation calls. Also for light nursing and companion. ABC NURSERY. LI 8-6911

514 Situations Wanted Male

CARPETNTER - 15 yrs. experience, basements finished, suspended ceilings, kitchen cabinets refinished, reasonable prices, free est. 453-7656

HANDYMAN, replace your broken windows, repair storms, carpentry, eaves cleaned. All the jobs you procrastinate. Call Pat at 644-5214

516 Situations Wanted Male-Female

JANIOTORIAL & MAINTENANCE WORK
for auto dealership in Wayne. Contact Mr. Rhodes. 722-9100

FREE Teenage Employment Service sponsored by Bloomfield Youth Guidance Committee. 1200 applicants. 335-4248, 335-0793. 10-4 daily. (Summer 9-1).

518 Education Instructions

PIANO-ORGAN LESSONS. Popular, classical, your home or mine. Birmingham & Vicinity. Mrs. Burrows. 644-0957

MODERN MATH tutoring, all grades. M.A. - B.A. degrees. Experienced, certified teacher. 545-3898

REMEDIAL reading. Learning disabilities. English, Math, Social Studies. MA in Reading Education. Recommended by local schools, colleges. Certified Teacher. 626-2767

PIANO lessons, experienced teacher. Classical or popular. Children and adults. Your home or mine. Learn to play by Christmas. 644-1033

CHILDREN'S reading problems corrected. Professional remediation, assured improvement. Low rates, free testing. 968-6378

PIANO Lessons in my home, ages 7 thru 18. 421-5876

HOROSCOPE
Learn to erect your own.
Call Laurel, Mon. - Fri. between 11 AM - 3 PM. 326-8926

TUTORING Reading, grades 3 to 8. 283-6253

PIANO Instruction beginning and intermediate, OSU Music graduate. Kimberly Oaks Subdivision. 522-4965

AIRLINE TICKETING
Travel Agent Course
Call 399-5522
American Travel Schools
22932 Woodward Ferndale

HAVING PROBLEMS?
WE CAN HELP. ALL SUBJECTS
K thru 12. All Teachers Certified.
ABLE TUTORS. 557-6014

PIANO instruction. James & Susan Nuckolls, Institute of Arts. Certified. Classical, pop, jazz. All ages. 474-9105

IBM KEYPUNCH
Learn Now - Work In Weeks
DAY & EVENING CLASSES
FREE Placement Assistance
Livonia Business Machines Institute
18770 Farmington Rd.
(1 block S. of 7 Mile)
477-2900

518 Education Instructions

PIANO LESSONS in your Home. Popular or Classical. All ages. The Association of Music Teachers. Phone, 851-5423

PRIVATE TUTORING
Your home. All subjects, all levels, children, adults. Day, night service. Certified teachers. 356-0099

GUITAR
&
DRUM LESSONS
Expert Instruction
Pontiac Music & Sound
2534 Orchard Lake Rd.
(IN SYLVAN LAKE)
682-3350

520 Secretarial-Business Services

RESUME SERVICES
TLC PERSONNEL 522-4330

600 Personals

MUST SELL NOW
All expense paid trip for 2 to Coast of Spain. 10-28 to 11-4. Passport needed, value $1200. Will sell for $700 or make offer. 851-1973

HEALING WORKSHOP
757-2380

OHIO STATE vs. U of M 4 tickets together on 50 yard line plus seat pads. Call 662-1791

FOR INFORMATION ON
BIRTH CONTROL
FAMILY PLANNING
PROBLEM PREGNANCY
WOMENS RIGHTS
FREE PREGNANCY TESTS
CALL WOMEN'S CENTER
476-8558

602 Lost & Found

FOUND: small mixed shorthair pup with red & black around nose wearing flea collar. Vicinity 6 Mile - Wayne Rd. 478-3073

FOUND: Plymouth area, young female German Shepherd, light tan head. 453-5309

FOUND: Saturday, small Yorkshire Terrier, mostly gold, 12 Mile - Evergreen area. 352-1472

FOUND: Prescription Sunglasses, near St. Edith's Church, Livonia. Sunday, Oct. 16th. 464-3689

LOST: Miniature Collie, 5 months, reddish brown hair, 4 white paws, female, long shaggy tail with 2 black rings. Westland - Area. Reward. 522-1533

LOST: APRICOT Poodle, Deaf, miniature, male, 14-Mile-Greenfield Area. If found please call. 557-3566

LOST: Female German Shepherd, floppy ears, 8 Mile, Middlebelt area, Gretchen. After 2 PM. 477-8979

LOST: Toy male Schnauzer, needs clipping, choke chain. Windsor Park off Sheldon. Children's pet. 453-5126

LOST: brown/black male Scottie, "Tavish" Hickory Grove-Franklin Rd. area. Reward. 334-4351

FOUND: Benji Type Dog, Brown head, body Black & White. Ford-Lilley Rd. 981-2395

LOST: Boy's Toddler Jacket (in Box). Birthday present. 5 Mile-Merriman Area. 348-2289

LOST: Baby Quilt, corner 8 Mile, Middlebelt. Reward. Will person in brown pickup truck - please call. 591-6170

LOST: A gold and glass bead bracelet, vicinity Community House, on October 13, sentimental value. 649-6274

FOUND: Girl's 26 inch bicycle. Call after 4 PM. 455-2634

LOST: Collie, dark Sable and White, answers to "Maggie", vicinity Beech Daly, Plymouth. 937-0058

LOST: Passport 1866202, in New York City. Please call. 355-2375

LOST - small apricot female dog, Poodle and Terrier. Last seen being put in car Greenfield and 12 Mile on 10.13 at 4 p.m. Child's pet. If seen call 569-1850 or 576-4133

LOST shaggy female cockapoo, black gray & white, medium size. Birmingham area. Comes to Muffin. Choke chain but no tag. Reward. 739-0374

LOST - gray and white female Cock-a-poo, medium size, weighs approx. 25 lbs., curly hair and tail. Answers to "Muffin". Choke chain with no tags. Vicinity of Birmingham area. Reward. 644-6357, 739-0374 or 979-8810

LOST YOUR PET? In Bloomfield Area. Call Bloomfield Twp. Animal Shelter, Mon. - Fri., 9 AM-3 PM. Also nice Pets for Adoption. 644-6161

IF YOU'VE Lost your dog because it had no tag, or even if your cat's gotten "out of the bag". Call the following area animal shelters:

Southfield	354-4870
Plymouth	453-2577
Rochester	391-0800
Livonia, Redford, Westland, Canton & Dearborn Heights	721-7300
Garden City	422-1122
Troy	391-0800
Birmingham	647-4090
Farmington	474-1212
Farmington Hills	858-1022
Lathrup Village	547-1337
Oak Park	547-1337

Beverly Hills, Southfield Township, Bingham Farms, Franklin. 647-1010
A Public Service from Pet Pals

604 Announcements & Notices

BARBARA BACKOS
Clairvoyant, Reader, & Lecturer is taking appointments again for private sessions, Lecture engagements & Parties. $15 for ½ hour. Call for your appointment now. 559-0848

608 Transportation

MARRIED Couple will drive car to Southeast Florida area for expenses. Leaving Oct. 28. References furnished. 851-4359

WILL pay $135 to drive my Olds 88 to Miami Beach area, leaving November 2-3. References. 352-5966

FLORIDA
Do you want to drive car to Florida sometime in November? Must have references. 353-7794

FT. LAUDERDALE
Deliver Old's 98. Beginning of November. References required. Expenses Paid. 557-8669

616 Hall For Rent

CLUB Meeting Room. Completely remodeled, air conditioned clubroom. Ideal for showers, club meetings, card parties, product demonstrations, conferences. Ample parking available. Refreshments can be arranged. Reasonable rates. Days: 261-2266, Evenings: 478-5798

HALL FOR RENT
All occasions
Rental Agent 493-1342
Post 474-8180

Free Space
For All Functions
Lincoln Inn
386-5000

MEETING & BANQUET ROOMS
Available at the
Wayne Community Center
Cor. Howe Rd.-Annapolis
721-7400

LIVONIA K. of C. Hall. Capacity 275. Ample parking, air conditioning. Rentals for all occasions. 534-9036 or 464-0500

616 Hall For Rent

REDFORD JAYCEE Community Bldg. 15534 Beech Daly. Air conditioned. Weddings, Showers, Banquets, Etc. 531-9255 538-2284

AMERICAN LEGION HALL
31775 GRAND RIVER
Farmington. Completely remodeled, air conditioned, capacity 300. WEDDING RECEPTIONS, PARTIES, DANCES, SHOWERS. Lighted parking. Call for reservations, 1-6 PM, 478-9174; if no answer, 476-0723

FARMINGTON
K of C HALL
21900 Middlebelt
Air conditioned, paved parking
WEDDINGS-BANQUETS
SHOWERS-PARTIES
Package Deal - Our Specialty
Hall capacity, 300
Mon. Thurs. Fri. 10am-2pm, & Tues. Wed. 10am-9pm, call GR6-1100
Sat., Sun. Call 356-0974

624 Professional Services

Resumes
200 - $25

Expertly compiled, edited. IBM typed and offset printed. Cover letters, envelopes and distribution available.
PERSONNEL RECRUITERS
358-3300

YOU HAVE rights as a consumer. Letters written for refund, replacement or repairs. Reasonable rates. 897-4810

We are pleased to announce that we can help you with the following custom services:
POLISHING-brass, copper, etc.
PLATING-chrome, silver, gold, etc.
SANDBLASTING OR GLASS BEADING (rust removal)
CUSTOM WELDING-including aluminum
STRIPPING of metal or wood
"No job is to small for our high quality service"
Classic Auto Restoration 477-4767

626 Bingo

BINGO
EACH FRIDAY-7PM
MADONNA COLLEGE
36600 Schoolcraft, Livonia

Extravaganza Bingo
SAT. OCT. 22-7PM
MADONNA COLLEGE
36600 Schoolcraft, Livonia

PLYMOUTH ELKS BINGO
Every Monday 7 PM
41700 Ann Arbor Rd.
Plymouth, Michigan
Open to the Public

VFW POST 134
940 Monroe, Dearborn near Michigan Ave. Every Thursday at 7 PM. Open 6 PM.

ST. MARY'S ORTHODOX CHURCH BINGO, every Mon., 7 PM. 32520 Cherry Hill, E. of Venoy. Hall is in the Shopping Center.

EVERY THURSDAY
Regular Bingo, 7-10:30PM
Lightning Game, 6:30PM
555 S. Wayne Rd., Westland

Every Sunday 7 PM
HOLY NAME SCHOOL
680 Harmon, Birmingham
2 blocks North of Maple
2 blocks West of Woodward

REY-UT 5050
29500 W. 9 Mile
Just W. of Middlebelt
Every Thursday, 7 PM.

EVERY MONDAY 7:30 PM
Congregation B'Nai Moshe
14390 W. 10 Mile Rd.
Corn. Church, Oak Park

EVERY WEDNESDAY
BINGO - 7 Pm.
29500 W. 9 Mile-W. of Middlebelt
478-9117

ST. KENNETH'S CHURCH HALL
Haggerty Rd. at 5 Mile. Every Wednesday night 7 Pm. to 10:30 Pm. Everyone welcome. 455-0400

FARMINGTON ELKS BINGO
Monday, 7 PM - 10:30 PM. Public invited. 23666 Orchard Lake Rd., between 9 Mile - 10 Mile.

628 Entertainment

MAGIC SHOWS - for all social occasions. Truly amazing. Plan now for the holidays. Call Warren 626-4278

CARD Reader, scholar and qabbalist. Mystify your guests. (References) Marie. 546-9690

JAN SAN PUPPETS
Children entertainment. Puppets, magic music, all occasions. Call 642-7450 or 647-4676

EASY
Giving you the variety of fine music you need for your wedding or party. Bill 427-7356

BLUE MENAGERIE BAND
Music For All Ages
The experienced musicians you need for your wedding. Dave 525-6524 937-2642

FULL VARIETY of excellent music & entertainment. Experienced in providing the finest in music for all social occasions. Jerry 731-6081

BILL GING &
THE DAYDREAMERS
MUSIC FOR YOU
464-0860

700 Auction Sales

ESTATE SALE, Oct. 22, 1977, 7 PM. Open for inspection at 5:30. Selling the estate of the late Mr. Charles Stadler of 519 Harrison, Rochester, Mich. We will be selling the contents of his 6 room home plus basement & garage & others. Due to limited parking around this home we have moved it to Bluebird Auction, 16847 Dixie, Holly. No children. Please. Terms of Sale: Cash. Stoney's Auction Service. 634-1967

OUTSTANDING Antique & Art Collection at Auction
Fri. Oct. 28, at 7PM.
Sat. Oct. 29 at 12 Noon.
Sun. Oct. 30 at 1PM.
Featuring 54 pieces Antique Cut Glass, 60 pieces Cloisonne, Ivory & Jade collections. Fine Jewelry, Signed Bronzes, Doultons, antique Oriental Porcelains, brass, pewter, antique furniture & etc. Over 700 choice pieces. Birmingham Community House, 380 Bates St. For information & Catalog, call Beverly Cricow. 356-1287

OIL
EXECUTIVE'S
ESTATE AUCTION
Fri., Oct. 21st, 7 PM
Doors open 5:30 PM
We have top name furniture of an oil executive to be sold at auction for estate purposes including Baker, Henredon, Stiffel, Woodard and Charak living room, dining room and bedroom furniture plus some antiques.
Smart's Auction
331 W. Tienken Rochester
Gary Berry Auctioneer
No Children, Please
651-0233

CARPET AUCTION
SATURDAY, OCT 22
7 PM. Blankets, quilts, bedspreads, carpet plus new furniture. 2 & 3 pc. living room suites, bedroom suites, dinette sets, dining room sets, new box springs & mattress & misc.
HALL'S AUCTION
705 W. Clarkston Rd.
Lake Orion
693-1871

700 Auction Sales

Country Auction

Having decided to move, we will have a public auction at 5940 Dexter-Ann Arbor Rd., Dexter, Mich. Take I-94 to Zeeb Rd. exit then N. to Dexter-Ann Arbor Rd. then W. ½ mile or 2 miles E. of Dexter.
SAT. OCT. 22 at 11 AM
Owners: Mr. & Mrs. Harry Deffenbaugh
Auctioneers: Lloyd R. Braun, Ann Arbor, 665-9646. Jerry L. Helmer, Saline 994-6309

AUCTION, 10 rooms of beautiful furniture & appliances from storage to be sold at our sales room, 32536 Michigan Ave., Wayne. Sat., Oct. 22, 7 PM. Consisting of: 3 piece Pine living room, tables, Zenith color TV, Stereo, 5 piece dinette, stove, refrigerator, washer & dryer, 4 bedroom suites, chests, dressers, beds, vacuum cleaners, bookcases, chairs, lamps, sewing machine, desk, movie camera & projector, dishes, glassware, utensils, pictures, tools, bicycles & lots of Misc. no listed. Inspection 9:30 AM day of sale till sale time. J. Wofford Auctioneer. Phone 721-1939

702 Antiques

HAVILAND dishes, Windsor U.S., gold trim, service for 8 with platters, vegetable, sugar, cream, coffee pot, 45 pieces, appraised $480; will set for $200. Southfield. 356-2053

ANTIQUE brass and irons, appraised at $300 will sell for $75. 644-0939

FRENCH needlepoint rugs, oak vanity, cherry music cabinet, child's rolltop desk, iron farm bell, crocks, railroad lantern, etc. Low consignment. THE IRON PUMP, 704 N. Woodward, Birmingham. 645-5142

ANTIQUE-APPRIASALS
PICTURE FRAMING
RESTORATION- REFINISHING
32732 Northwestern Hwy.
Bet. Middlebelt-14 Mile Rds.
Mon. thru Sat. 11-5. 851-6166
MARK FISCHER GALLERY

SIGNED Bronzes, paintings, Oriental Vases, lamp, other Art objects and furniture, signed carved solid Walnut 10 piece dining room suite, mint condition. Wabeek area. 682-6883

DRAKE HOUSE
LIQUIDATION SALE

Crystal, Deco, Nouveau, Cut Glass, Furniture, Collectables, rectangular Grand Piano, 1840.
PRICES SLASHED
155 S. BATES, B'HAM.
642-2612

A BIG SUPER FLEA MARKET

Saturday-Sunday, October 29-30
BIRMINGHAM MASONIC TEMPLE
Woodward N. of Big Beaver-16 Mile
Free Admission and Free Parking
Dealer Space Available
Call Bob 963-6767

EARLY 1900 antique mahogany desk, mirror, chest of drawers and headboards. Make offer. After 4pm 356-7403

COALPORT china set, Cloisonne ladies dresser set, set of 4 pressed back Oak chairs, oak dresser and mirror. Pair large stain glass windows. Miscellaneous. Call after 6 PM. 354-0258

HUMMEL Figure-Ring Around the Rosie, $780 or trade for 1 1971 Hummel plate plus 1 1975 Anniversary plate. After 5. 642-1357

ANTIQUE 1920's Solid Walnut 9 piece dining room set. Table with self storing leaf, 6 chairs, china cabinet, buffet. Beautiful condition. $550 or best offer. 464-0542

ORIGINAL Coca-cola Tiffany Pandel, Tiff and Pairpoint bases, advertising signs and clocks - wood and tin. 1860 Barber pole, misc. 532-7150

COLLECTORS HOME OF
Antique Furniture & Accessories
First time offered. Moving.
851-2428

SOLID BRASS Andirons. Classic design, very old. $60. 851-0096

PRIVATE Party selling primitive slant top desk, oak bow front chest, crystal chandeliers, brass store lamps, very old walnut drop leaf table. 642-2030

SOLID OAK 60 inch rolltop desk and chair. $600. Brass and wooden paddle fan. $150. 644-7194

OAK 44in. table, dresser, Victorian dresser, bed. Walnut side board. Marble wash stands. More. Reasonable. 261-4503

ANTIQUES MARKET
SPRINGFIELD OAKS
County Park Bldg.
Davisburg
OCT. 23. Last 2 times this year. 1-75 to Dixie Hwy., N. to Davisburg Rd., to 12451 Andersonville Rd.
Hrs.: 10 AM - 6 PM.
Free Admission. Free parking.

ROMEO AREA Antique Shops invite everyone. Tuesday thru Sunday, 11-5. Bank of Antiques, Washington, Michigan. Orchard Hills Antiques (Behind the Country Store), Barn Antiques in Romeo, Michigan. Shops on Van Dyke. 752-7228

ANTIQUE English Sheraton mahogany 2 pedestal dining room table. Circa 1790-1800. Seats 10. $5000. Evenings. 678-2496

ALL ORIGINAL GWTW Lamp, signed WEBB art glass, Satsuma pickle castor, opalescent glass, silverplate bride's basket, ladies French writing desk. Reasonable. Evenings. 356-7967

OLD quart and pint canning jars. Some blue. Zinc and glass tops. 642-5488

2 KARASTAN RUGS. 9x10 & 10x20. excellent condition, best offer. 831-3824 or 882-6646

ANTIQUE PIN Ball machine. Excellent condition, working order. $500 or best offer. 334-3323

LARGE antique dining room set. Table, 5 chairs, china cabinet, hutch, best offer. 739-5652

BEAUTIFUL, genuine antique English brass fireplace fender. 645-2075

COUNTRY FAIR
ANTIQUE FLEA MARKET
2 BIG LOCATIONS
PONTIAC-Waterford
2045 DIXIE HIGHWAY
End of Telegraph
338-7880
WARREN
13899 E. 8 MILE RD.
At Schoenherr
779-3070
MIDWEEK MARKET
TUES. & WEDS. 9AM-5PM
WARREN ANNEX ONLY
BOTH MARKETS
OPEN: FRI. 4-9 PM
SAT. & SUN. 9AM-6PM

POOR RICHARDS
ANTIQU

708 Household Goods Oakland County

HEPPLEWHITE inlaid buffet (65 years old), excellent condition. Duncan Phyfe dining room table, 4 shield-back chairs, pads (will separate). Black fireplace screen. After 7 PM 652-3586

LAMPS for Sale: 1 colonial swag, 1 red, white, and blue swag, 1 blue bedroom table lamp. Each $10. After 6:30 525-9227

MOVING?
HOUSEHOLD SALES
(IN YOUR HOME)
Estates Liquidated
Irene Eagle
626-4769 626-8907

Apartment Sale
23237 PROVIDENCE DR (Whitehall Apts.) Southfield. Across from Providence Hospital. Gold wing back chair, Baker buffet & breakfront, brass candelabra, large gold mirror, painting, lots of silver, drapes, etc. SAT. ONLY 10 AM to 5 PM.
Helen Keeler LI 9-8754

SOFA, chair, matching crewel. Jr. dining, china cabinet, Ladies desk, 2 side chairs. Tradtional. 851-3221

LEAVING STATE. Sacrifice King Bedroom Set, top name quality, includes 9 drawer dresser, 6 drawer chifferobe, King headboard & frame, Beauty Rest. 2 commodes. Cost $2,500, sacrifice $1,000 or Best Offer. 2 pairs good quality lounge chairs. Magnificent Oriental Motif, 5 component wall unit cost $2750, take $1200 or Best Offer. Custom Drapes & hardware. 22580 Saratoga, Apt. 102, North Park Square, near Providence & 9 Mile.

GIRL'S white colonial twin bedroom set, 8 pieces, $450. French Provincial solid pink marble coffee table $600, two Provincial porcelain lamps 42" high $100 each, 2 French side chairs with slipcovers $100 each. 682-3896

708 Household Goods Oakland County

BEAUTIFUL mahogany 3 piece bedroom suite mirror. Northern Furniture. Marble top console, fruitwood with mirror 553-3748

PECAN pedestal table, 42 inch round, 3 18 inch leaves, good condition, $135. 557-7947

REDECORATING Sale. 1840 Lyster, off John R., North of Square Lake. Door wall drapes, wall groupings, canopy spread set, etc. Saturday. Reasonable. 879-9133

LARGE Mediterranean dining room set, 2 leaves, 6 chairs, pecan finish, beautiful condition, $350. 356-5797

INTERIOR DECORATOR'S furniture in her large home. Unusual pieces, most never used. Sofas in velvets and Herculons; love seats, chairs, pecan commode tables, unusual lamps, curio cabinets, pecan dining set with lighted breakfront. Also cherry set. Pecan triple dresser, bedroom sets with armoires in king, queen, full sizes. In Southfield. After 4pm and all weekend. 356-7136

The Underground Collector Conducts
ONE DAY MOVING SALE
Sat. Oct. 22nd, 9:30-5PM
5387 ECHO RD
(Telegraph to W. Lone Pine Rd, left on ECHO)
Fine leather furniture, Kenmore washer & dryer, Frigidaire upright, Grand Piano by Chase Bros., violin, desk & chairs, bowling balls, files and office equipment, lawn equipment, bikes, clothing, toys.
COMING Nov. 12 & 13 - Large ESTATE SALE
644-3982

708 Household Goods Oakland County

MUST sacrifice 3 piece bedroom set, complete. Sleep couch, brown tones. All brand new. Leaving town. 851-7466

CARPET SAMPLES DISCONTINUED
10c each. Small remnants & discontinued area rugs at dirt cheap prices.
EDW. JONES FLOOR COVERINGS
707 S. Eton, Birm
644-4483

SOFA, 80 inch contemporary $95. Chairs, fireplace set, trunks. Call between 10AM-10PM. 557-7579

MOVING OUT OF STATE - Must sell. Beautiful French Provincial sofa and pair of living room chairs, excellent condition. Farmington area. 477-6052

TWO Italian chairs, pale blue, $40 each, traditional sofa, $65, dark blue, 553-0306

COUNTRY Chippendale tavern table and side chair, bannister back chair, Hutch table, Princess Bokhara rug. 694-7865

GIRLS white desk, $35. Dresser & mirror, excellent condition, $50. 2 Studio beds, corner combination with covers, $100. 647-0250

RECLINER, $65 for $150 new chair. 646-3020

FURNITURE sale, entire living room, dining room, Italian pecan plus miscellaneous decorator items. 851-5485

POKER & Game Table, Oak, 4 chairs, $135. 855-2968

WASHER-Dryer, sofa, chairs, carpeting, bed, 2 loveseats. Res. 689-9277 Business. Kathy 272-8450

CONTEMPORARY Family room furniture, 2 blue couches, chiar, chrome lamp, 6 ft. formica coffee table, other household items. 559-7149

DARK solid mohogany bedroom set complete, $225. 557-7451

708 Household Goods Oakland County

BAKER Country French Armoire, 92 inches, $1700. Dining room table, $350 with 6 chairs, $75 each. 76 inch beige Knoll wool sofa, $250. French Provincial crib with canopy frame, $75. After 6PM. 643-0485

HERITAGE Grand Tour II, solid pecan bedroom set, excellent condition. $1600. 5 Pieces. 644-4519

WASHER - Heavy Duty Kenmore, gold, $150. Dryer - Heavy Duty Kenmore, white, $75. Both in excellent condition. Rattan Twin Headboard painted Royal Blue $10. Pictures 1- contemporary $25, 1 Traditional $35. 647-3154

ANTIQUE Victorian handcraved chair with needlepoint seat. Cherry Queen Anne end table, large Stiffel lamp, maple double bed headboard, maple coffee table. 335-6944

WHITE BEDROOM Furniture. Canopy bed, $300, excellent condition. After 5PM 332-4197

BEDROOM SET. Antique White, twin canopy bed, 5 drawer chest, nite stand, vanity & bench, $275. 332-1716

DOUBLE HARNESS
INTERIOR ESTATE SALE
PRESENTS
A "MOVING SALE" In Luxury Apartment In Bloomfield Hills
"BODART" French Provincial Dining Room Set, "BODART" Block Front Chest of Drawers, French Serving Cart, Large Round French Coffee Table, French Nest Of Tables, Directorire Bench, Pr. Of Chairs & Chest.
Beautiful Large Antique Oil Painting Of Dutch Interior By Carl Bouter. Almost New 12 Sterling Place Settings Of Wallace "GRAND BROUQUE". Lovely Grape Patterned 7 Pc. Silver Coffee Service, Silver Trays, Buffet, Server & More. Crystal, French "DAUN" Vase, China, Glass, Brass & Gorgeous Table Linens. Complete Set Of Fancy Iron "WOODARD" Porch Furniture, GE Washer & Dryer.
SOMETHING FOR EVERYONE
10 AM - 6 PM
FRI., SAT., OCT. 21 - 22
2945 Woodward, Bloomfield Hills. Four Seasons Apartment . #44 Spring, North Of Hickory Grove, East Side Of Woodward.
NO PRESALES

SECTIONAL. Black and White, sofas; green print sofa. Lamps, pictures and misc. 557-3436

DOUBLE BED Complete. Good condition. $35. 851-0096

TWO unusual contemporary plexiglass table lamps that are great with Knoll furniture. $25 each. After 6:30pm 626-8262

LIVING ROOM furniture, 3 pcs. $250. 391-2296

HOUSE & Garage Sale. Rugs, twin beds, tables, chairs, freezer, garden tools, lots of other items. 26440 Irving, Franklin, (take Franklin Rd to Wellington to Irving) Sat-Sun, 10AM-5PM.

MAHOGANY DINING room set, pedestaled table 3 extra leaves with pads, 6 Hepplewhite chairs, 6 drawer 2 cupboard buffet. Best offer. Call after 6. 642-6024 644-1426

EXQUISITE glass dining table, 3x5 ft. 4 cane chairs, excellent condition, $500 or best offer. Eves. 644-5508

DRAPERIES, Off-White unlined, Pechlorn, Pinch pleated, 2 pair each 96" wide, 2 pair 36x60" wine color Levelor Blinds, contemporary chairs. Call after 5pm & all day Sunday. 851-8197

ROOM SIZE Rug & pad, $100. GE 30" stove $25. Console humidifier $50. Girl's bicycles $10. Garden dump trailer $75. 645-2425

ACQUIRE IVORIES
BEFORE THE BAN
ESTATE SALE
Sunday, October 23
10 A.M. - 5 P.M.
Nob In The Woods Apts., south side of 11 Mile Rd. just east of Lahser Rd., Southfield, follow our signs
IVORY COLLECTION, large Hummell book ends, Rosenthal ballerina, Jasper ware, marble pedestal, Spode, Lenox, color TV with remote, Jacobean desk, traditional burled walnut furniture including dining room set & king size head (2 twins) bedroom set by Widdicomb, brass, silver, shelf unit, Blue Orion china, glassware, Lalique lamps, oak chest, Deco mirror, clothes size 8, etc.
CONDUCTED BY
THE WHITE ELEPHANT SHOP
543-5140

AM Forced to sacrifice decorator furniture, oriental rugs, Mastercraft dining table and chairs, bedroom set, light fixtures, antique cabinets, etc. 557-2717

SUTTON PLACE APT
Custom made sofa & chairs. Drapes and sheers, sofabed, dining room table. Ficks Reed family room furniture, office desk like new. Filing cabinets. Hanging lamps. Freezer, refrigerator, washer, dryer, pictures, mirror. Lavabo, silver, china, linens, miscellaneous
Friday & Saturday, 10AM to 5PM
SUTTON PLACE APTS
23207 RIVERSIDE DR
(Next to office) on 9 Mile Road between Lahser and Telegraph
Entrance at Blinker Light
CONDUCTED BY
ANNE & GERTRUDE
353-0376 968-5939

HOUSHOLD Furnishings - Garage sale items, dining table, 6 chairs, practice piano, 3 pc. white sectional couch, sofabed, other tables, chairs, misc. Sat., 10 AM - 4 PM, 6600 Valley Spring Dr., Birmingham, off Maple between Franklin, Inkster. 626-6646

LUXURY Apartment Tradional Chairs, (occasional) tables, lamps, reclining chair, breakfast room set, modern glass & wood etagere, misc furnishings. Also, mens custom tailored clothing, jackets size 42, slacks 36. 559-6725

TWIN BEDS and linen, washer, dryer, floor polisher, wall grouping, 9x12 rug, bedspread. Evenings, 543-6808

KOSMOS BY ARABIA - Service for 8 plus serving pieces. Mornings or Evenings 352-6561

BRAND new, never been used, Hamilton Beech stand mixer with dough hook, bargain at $55. 353-9063

FRINGED area rug with pad, 9X12, earth tones, like new, $150. Painted double dresser & night stand, $40. Antique bachelor chest, $20. Before 9 PM 399-6767

LIKE NEW 75 in. Chippendale Camelback Sofa, Yellow Floral. Including extra 1¼ yrds. of Fabric. Cost $600, Sacrifice $260. Coordinated picture available. Very reasonable. Small wing chair Rust Velvet, Cost $460, Only $195. 661-2272

AMERICAN OF MARTINSVILLE 5 Piece Oak bedroom set, 6 piece antique white bedroom set, 8 piece girls antique white canopy bedroom set, 7 piece walnut dinette set, 18 cu. ft. copper G. E. refrigerator freezer, 21 inch Magnavox color console TV, 8 HP Snapper riding mower. Misc. furniture, accessories, toys and other items. 626-3683

CUSTOM Lined Drapes, 2 years old, 2-72" sofas, chair, tables, lamps, hi-fi set, miscellaneous. Friday-Sunday, 10:30-4:30, 28910 Monterey, Southfield, off 12 Mile between Evergreen & Lahser. 356-6652

LIVING ROOM furniture, couch, lounge chair, pair twin chairs. 356-1757

NRC cast iron boiler with gas burner conversion, must sell, best offer. 357-5439

708 Household Goods Oakland County

WHITE sewing machine, zig zag, model 499, with carrying case, and 4 drawer cabinet, like new, $250. 642-6781

TWO Hand made rugs, 60 x90 inches each, floor scrubber. 356-6038

MUST Sacrifice, beautiful Early American hutch, table, captains chairs. Apartment size washer and dryer, almost new, kitchen table set with chairs. MA 6-2476

SOFA BED, Kroehler early American style, dark Herculon tweed, $75. 553-9468

TWO English country chairs, $45 each. Coordinating chair with hassock, $55, excellent condition. Roper white 30 in. gas range, used 6 months, $125. After 6 PM. 647-7905

LIGHT Fixture, Exquisite 24" contemporary crystal. Brand new in box. Must sell. Paid $300. Best offer. Evenings 626-0007

DINING room set. Pecan table with 2 leaves, pads, 4 chairs, buffet. $525 or best offer. 477-2746

REGULAR BED & Dresser, 2 metal wardrobes, Trundle Bed. 646-8503

THOMASVILLE, Dining table & 4 highback chairs, apartment size, will seat 10, like new, $560. 3 pine swivel bar stools with black seats, 2 with backs, like new, $45 each. 476-1245

EIGHT new Breuer-type Waterfall armchairs, Chrome with cane seats & backs, 20% below purchase price. 647-1051

EARLY American green & gold plaid couch, $75. Trundle bunk set complete, excellent condition, $60. Lawn mower, $5. 478-2048

DRAPERIES, Lighting Fixtures, & Carpet. Less than 1yr. old. Want to sell. Call 661-4844

NEW patchwork quilted sofa - will sacrifice. Oak buffet, $300. Bar stools, ceiling fan, old cabinet sewing machine. 642-0096

NECCHI
ZIG ZAG sewing machine. Cabinet model. Embroiders, blind hems, buttonholes, etc. 1972 model. Take on monthly payments or $53 cash balance. Guaranteed.
UNIVERSAL
SEWING CENTER
FE 4-0905

MOVING SALE
27075 EVERETT, SOUTHFIELD, 3 blks. west of Greenfield, north off 11 Mile.
Fri., Oct. 21, 10-5; Sat., Oct. 22 if necessary.
KING bedroom set by Johnson, BAKER pedestal coffee table, TOMLINSON sofa & chairs, free standing bookcase-desk unit, custom sofa & loveseat by Gillum with leather strap sides, Estey organ, lovely oval marble dining table with double pedestal legs by RASMUSSEN, HENREDON Console, cut glass lamp, drapes, area rugs, washer & dryer, Stiffel lamps, oil paintings, antique cast iron bath tub, tools, steam cabinet, clothing & furs.

K. & B.
ASSOCIATES
569-0237

TWO AREA rugs, living room & dining room, 6 x 9, 9 x 12, stairway, upper hall & bedroom, 60 yards. 851-0594

GE electric stove. Good condition, $40, glider, excellent condition, patio table, make offer. 532-3651

SOFA & chair, Kling maple triple dresser and mirror, small buffet, antique dry sink. 553-9412

METAL MASTER - Stools (3), yellow & white, $25 each. Excellent condition. 642-3289

SIX CHERRY Ladder back dining chairs, Rush bottom, $75 each. Alsocherry dropleaf dining table, $75. 643-9122

LADY'S Desk, Grandfather clock, both antique white, unique. After 6 PM. 652-3299

BABY FURNITURE, twin girl's bedroom set, couch, chair, patio set, and washer & dryer, double bed, headboard. Call after 6 P.M. 644-8436

FREEZER, 19 cu ft. upright Frigidaire, like new, $225, formica table, 4 chairs, $35. 553-0868

HOUSEHOLD Sale by Jacquelyn, Oct. 21, 22, 9 AM - 4 PM, 14 Oakland Park, Pleasant Ridge, S. of 10 Mile, W. off Woodward Ave.; breakfront, Jacobean dining room set, Conn organ, 9x12 wool area rug, Oriental accents, much more.

WINGBACK chair, new slipcover, excellent condition, $75. Call evenings or before 10 AM. 649-6613

MAPLE console Television set, green velvet lazy boy recliner. Like new. Call after 5:30 PM 626-9005

HIDE-A-BED, GOOD Condition, green, $60. 852-2854

DINING ROOM set, couch, chairs, lamps, tables, drapes, refrigerator, bar, counter, shelves, gas range, bird bath. 569-5062

SOLID OAK 6 pc. bedroom set, chest, dresser, double mirror, 2 night stands, headboard, $1,000 or best offer. Call before 10 AM. 626-9569

WALL to Wall carpeting, like new, 10 x 14, $15. Regulation size pool table, $100. Kitchen set, table & 4 chairs, $45. Brocade Drapes for 3 windows, $15. Childs outdoor swing set, free. 855-1245

CONTEMPORARY designer furniture - Barcelona style chrome chairs, gray and white pattern. 4 chrome and velour arm chairs. Distressed oak custom made coffee table, 32 x 66. Call after 5 P.m. 851-8197

BOX spring mattress sets, Serta ½ off, Serta Posture Twin $115, full $130, Queen $170, King $235. Dealers sellout. 268-5365

TABLE, 4 caned back chairs, $1200. Buffet glassed china cabinet, $750. Matched cherry Ethan Allen Queen Anne set, custom pad, perfect. Huntley Square, Birmingham. 646-2299

BLOND mahogany 4 piece bedroom set, good condition. $100. After 6 PM. 649-3227

MODERN dresser, dark brown. $25. After 4 PM. 626-8163

DARK solid oak trundle bed, frame, new $300, sell $100. Gray Hi-Lo carpet 13'6"x13'. Portable air purifier, brand new, $179, sell $100. 645-9487

MOVING, household goods, organ, dining room and misc. 398-1833

WHITE provincial chest, $35 & night stand, $25. Good condition. 477-5344

DINING room set, custom made: 4 chairs, cabinet, 3 leaves, $485. RCA 19 inch color TV, 3 years old, $225. Call after 6 PM. 353-0289

GRANDFATHER clocks, triple chimes, 80 in. tall, $850 clock, sell $525; $2,300 clock, sell $1,350. Others 35% off. Dealers sellout. 268-5365

WHITE crushed velvet skirted sofa. 6 mahogany Queen Anne chairs. After 5PM. 855-9624

BEIGE carpeting and padding, 48 yards, plus remnants. Over drapes and sheers. Good condition. $200. 644-6034

SOFA, 78 in., provincial type, 6 cushions, wheat color, wood trim, $100. 474-3557

708 Household Goods Oakland County

MAHOGANY Dining table, (pads), 72" extends 98" 2 arm, 6 upholstered side chairs 48" server. $595. Before noon, after 4PM, MI4-6817

MAGNIFICENT wall hanging, 5 feet x 7 feet, earth tones. By prominent artist. Days 644-3444, eve. 858-2688

TRANSFERRED. Must sell new oak furniture. Dining room, beds, dressers, lamps, Sony TVs ½ of cost. Days, 642-9549; Evenings, 354-5726

DINING room, 9 piece, Queen Ann French walnut set, excellent condition, call 8-5:30 Pm. 652-0608

LOVE SEAT for Sale. 477-6048

BRIGHT Olive velvet barrel chairs, $225 each. Dark green & mint green openweave draperies. 569-6349

TWIN SIMMONS Hide-a-bed, year old Williamsburg print custom slip cover. Wiggs $75. 335-7459

PATIO furniture, 9 pc. white wrought iron with cushions, $100. Sears extra sturdy large swing set, 2 yrs. old, $50. 642-1307

TWO brass table lamps, 1 hanging lamp, small table with attached lamp. Paintings. Interior decorator accessories. 355-5943

MODERN brown sofa, $100. Matching area rug, 12 x 9, $50 or best offer on each. 559-0993

SIX new Queen Anne side chairs, carmel rush seats, $120 each or best offer. 333-1393

HOUSEHOLD SALES
ESTATE LIQUIDATIONS
APPRAISALS
Competently handled by
K. & B.
ASSOCIATES
References
569-0237

709 Household Goods Wayne County

ONE YEAR OLD sofa, good condition $145. New Home zig-zag sewing machine, 1 year old $165 with case. 453-2190

DOUBLE BED, CHEST, Dressing table & night stand, mirror. Good condition $95. 427-5061

DINING ROOM Set, 6 piece, Solid Cherry, Antiqued Green, $90. 397-0274

CARPETING, gold, sculptured, 12 X 17 ft., excellent condition $100 or best offer. 464-6152

MATCHING SOFA, chair & ottoman, Green, $300. Walnutdining room table & 4 chairs $75. 464-2916

60 INCH dresser, gray, all wood, excellent condition, with 60 inch plate glass mirror, and matching double bed, complete, $200. After 5PM. 937-9468

APPROXIMATELY 40 yards gold shag carpeting, like new, 16 ft freezer, 3 sinks, workbench, medicine cabinet, Water-Pik shower. 453-9331

WALNUT 42 inch drop leaf dining table, 2 extensions, pads, 4 chairs, buffet. $125. 453-4265

SALE SALE

Liv Rm. Sets, 2 pc new	$109, $119
Bedroom Sets	$59, $69
Bedroom Sets, new	$109, $129
Sofa Beds, new	$79
Bunk Beds, new	$49, $59
Hollywood Bed, comp	$47
Tables-End Tables	$3, $5, $7
Desks	$17, $19, $27
Gas & Electric Stoves	$39, $49
Refrigerators	
Lamps, new	$5, $7, $9
Chests & Dressers	$17, $23, $29
Mattresses	$21, $23, $29
Beds	$10, $15
Dinette Sets, new	$39
Sofa & Chair, new, Herc.	$129

New and Used Furniture
BARGAIN HOUSE FURNITURE
21741 Fenkell (at Lahser)
Store Hrs. 9:30 to 5:30 PM

SOFA, 90 inch, two chairs, three glass & wood tables; good condition, best offer. 349-6255

SECTIONAL COUCH $125, oriental rug $150, 2 tables $25 each. Call between 10-5. 459-5039

DINING ROOM Table, 4 cane back chairs, $225. End tables, lamps, chairs, couch. Call after 1:30 PM. 464-7817

CHRISTMAS Goodies, Handmade items from Afghans to Wreaths. Reasonably priced. Sat. & Sun. 9 AM-5 PM. 30880 Fargo, between 7-8, E. of Merriman.

MAPLE dining room set, 4 poster mahogany bed, chest, 3 piece Caucasian walnut bedroom set (circa 1910); mirrors, misc household articles. 453-5649

KITCHEN SET, sofa with foam cushions, twin beds, new Philco frost free 2 door refrigerator, washing machine, old typewriter & stand, riding lawnmower, (shovels, rakes, bolts, nuts, what have you?) New chicken wire. 15525 Woodbine, Redford, 1 block N. of Telegraph, 1 block W. of 5 Mile. Fri., Sat., Sun.

DINING room, elegant Traditional set, china breakfront 72", table 42x66, 4 leaves, 2 servers 38" each, 6 exquisite upholstered chairs, excellent condition. $2,500. Must sell, owner leaving state. 861-5827

LIGHT green brocade French Provincial loveseat and chair, $175. 2 prs. custom, matching antique satin drapes and valances, $25. 425-2877

GREEN & Gold flowered sofa, gold chair and ottoman. $200 425-7502

ROUND maple table, 48 inch with treated top. Two 11½ inch leaves, 4 captain's chairs with black leather seats & back. $300 464-8118

NEW, never used, large complete set of quality gas logs with auto safety pilot control, grate & lava rock, $55. 455-1824

CUSTOM MADE Grandfather Clocks from $295 up. Call after 6 PM 273-7796

EXCELLENT Condition, 3 tables, hanging lamp. Walnut. $65 for all. 476-6872

BROWN naughyde sofa bed, Lane ceder chest, L-Shaped Shelf unit, small china cabinet, occasional tables. 427-0618

GARAGE SALE, leaving State, many items must go, toys, clothes, furniture, etc. Thurs., Fri., Sat., 12-5 PM only. 10068 Dorian Dr., one block Westof Canton Center Rd., Trailwood 3, Sub.

MUST SELL, like new green velvet sectional corner couch with table, gold velvet chair. $300. 397-1848

LIVING ROOM Chair, Avocado Velvet, $75, 2 pairs triple width drapes, good condition, Antique white, reasonable, Range hood and wall fan, $20 each, White 6 foot Christmas tree, ornaments, $15. 525-0393

TAN naugahyde sofa, $65, beautiful contemporary tan and chrome dinette set, oval table with leaf, 4 chairs, $175. 397-2077

BEDROOM, honey pine, single bed, dresser, desk, chair, sectional sofa, white naugahyde, excellent condition. 537-0342

DINETTE set, rolltop desk, needs work. Dressers, chests, misc. antiques. 533-8464

KNEEHOLE cherry desk $270. Maple formica top desk $90. Maple bed $30. Sofa $40. Ladder back chair $100. Maple chair, end tables. 422-8640

709 Household Goods Wayne County

PROVINCIAL dining room set - buffet, table, 6 chairs, like new. Call after 6 P.M. 464-6344

LA-Z-BOY Loveseat, rocker recliner, like new, paid $600; sell for $300. Also double oven gas range, A-1 condition, $150. 464-7156

DELUXE RATTAN Dining Set 72 in. Formica table, 6 chairs, $200. 478-5225

SMOKE GLASS Modern Dining Room Set, Call after 5:30 PM 535-4399

USED ONE YEAR, 23.5 cu. ft. Gold, GE double door Refrigerator, Freezer with water & ice cube dispenser. Amana Radar Range, Bisolar floor model sun & heat lamp. Also 2 26in. bikes. 455-7296

MEDITERRANEAN DINING Set, solid oak, table, 4 chairs, & buffet. $450. Bedroom set, twin bed & chest of drawers, $50. 464-3944

JENNY LIND crib, complete chifferobe, changing table, bumper pad, White, Simmons, excellent condition, $160. 455-9807

SOFA, chairs, table, kitchen set. 937-2174/r SNOW Tires, Mobil c78-14, 4 ply Tubeless nylon, white-walls. Almost new. $30 pair. Call afternoons. 474-2596

ALUMINUM storm doors: 2 exterior wood doors: one 36x80, one 32x80. 2 walnut end tables. 261-6124

REFRIGERATOR, stove, washer-dryer, living room furniture, miscellaneous household items, good condition. 534-5867

DIVAN, 2 cushion black naughahyde, opens to 56 inch bed. $100. 453-6656

Four piece walnut bedroom set. Seth Thomas floor clock. 533-8299

MOVING House & Garage Sale. Miscellaneous furniture, washer, dryer, refrigerator, dishwasher, bar & stools, lawn furniture, etc., 11AM-5PM, Saturday & Sunday, October 22,October 23, 31771 Fonville, Livonia. 476-1318

MODERN walnut table & chairs, china cabinet, 2 piece couch, artificial flowering tree, best offer. 474-1370

SOFA, brown winged back, gold wing backed chair. Excellent condition. Call after 4:30. 464-9435

QUALITY Furniture, traditional Tables, Stiffel lamps, dining set, sofa, chests. Call 455-5506

MEDITERRANEAN, 6 Piece Dining Room set, like new, pecan. 453-1609

COLOR TV, 25 inch walnut console, all channels, pre-set tuning. Excellent condition, guaranteed, $125. 728-5404

"THINGS IN THE ATTIC"
Consignment, Re-sale Shop
good used furn. wanted & antiques
276 S. Main, Plymouth 459-5097

KITCHEN TABLE, Formica top, 4x3, extra leaf, 4 chairs, Vinyl $50. 427-6492

MOVING Sale, appliances, furniture, Admiral Microwave, like new, misc. items. 477-4148

"Just Trisha"
Is having ANOTHER sale
Model home furniture from 3 models
40% to 50% off
Never used - direct from decorator. Sofas - loveseats (some matching) - chairs - tables; games table set, white wrought iron kitchen set, etc.
BEACON HILLS SUB
Plymouth
North off Ann Arbor Trail, west of Sheldon Rd.
Follow Signs To Model
SAT. & SUN. 22 - 23
10 AM - 6 PM
643-7004 646-8931

DREXEL oval dining suite, 2 lime velvet chairs, small refrigerator, bar, reasonable. After 6 PM. 422-4921

ROLLAWAY BED, ¾ size, almost new, $35. After 3 PM. 459-5796

CHINA CABINET, buffet, 6 chairs, table. Like new. Wood. $400 or best offer. After 6 pm. 728-7912

SOLID Maple, nutmeg color, hutch, deacons bench, large dining room table, 6 chairs - velour seats. Queensize headboard. 17465 Salem, Detroit, off 6 Mile.

LIKE NEW cut velvet sofa, $195. 3 pecan wood tables (cocktail, hexagon and square), $190 for set. Twin size bed, complete with brass-look headboard, $95 complete. After 5 Pm. 349-3812 or 261-9868

SOFA & Chair, gold velvet, Mediterranean. Excellent condition. After 6PM. 535-1297

TWO Sofa beds, just reupholstered, both $220 or $125 each. Single bed, tables, rugs, 30 in. gas range, small refrigerator. 464-2398

NIAGARA Rollamassage Chair. Good condition. $400 862-1749

NEW & RECONDITIONED sewing machines, $35 and up. A&M Mart, 33539 Plymouth Rd., Livonia 422-2130

WAREHOUSE SALE
ALL NEW FURNITURE

Odd Chest	$39.95
Bunk Beds	$59.95
Hollywood Beds	$109.95
Odd Oak Hutches	$29.95
Mattresses	$29.95

BED-N-BUNK
Sleep Shoppe Inc.
25014 Plymouth Rd.
3 Blks. W. of Telegraph
KE 1-1740

710 Misc. For Sale Oakland County

HOMELITE Chain Saws. Fall Savings. Homelite Chain Saw XL with 10 in sprocket tip. Regular $114.95, sale $79.95. Homelite XL, 12 in. bar tip. Regular $129.95, sale $99.95. Automatic oiling and all-metal construction. All other chain saws on sale. New Hudson Power. 437-1444

CASE Fall into Winter Tractor Sale. 16 h.p. tractor, high clearance, hydraulic drive & lift, electric start & lights, 2 cylinder engine. Regular, $3,250. Sale, $2,350. (Includes free 42 in. lawn sweeper, 54 in. snow blade and chains.) Compact loader. Lift, load, level, dig, scrape, till, clear snow, mow, drag, grade. Fully equipped, heavy duty. Regular, $3,969. Sale, $3,125. New Hudson Power. 53535 Grand River, New Hudson. 437-1444

LADY'S skis, boots, girl's - boy's dress coats, jackets, large selection of quality costume jewelry and yard goods. 474-7219

CHAIRS, 2 matching club style, blue-green, cost $245, now $100 each. Also antique cut glass Steuben, some silverplate. Janisse, days, 646-9100, Eves. 647-5825

FIREPLACE FIXTURES. Best offer. Good condition. 354-4189

SUPER Garage Sale. Assorted household items, carpeting, chairs, tables, pictures, accessories. Mens, womens, and childrens clothing, variety of sizes. Toys including doll buggy and bed, Barbi items, Irish Mail and tricycle. 2871 Aspen Lane, Bloomfield Hills, S. of Square Lake, E. of Telegraph, N. of Hickory Grove. Oct. 20,21st, 9AM-4PM; Oct 22nd, 9AM-1PM.

HOMELITE Generators, 2,000-7,500 watts; pumps; multi-purpose saws, chain saws. 20% off. New Hudson Power. Open Tues. thru Sat. 9 AM - 6 PM; Tues. & Thurs. 9 AM - 9 PM; Sun., 10 AM - 4 PM. 437-1444

710 Misc. For Sale Oakland County

Encore II
DESIGNERS RESALE BOUTIQUE
Get to know quality at prices you can afford. Couturier, designer and quality clothing, furs, accessories, children's attire, antiques, objet d'art.
2478 ORCHARD LAKE RD.
(1 mile W. Telegraph)
Open Tues. thru Sat.
10 AM - 5 PM
682-3200
Consignments
By Appointment, Please

AUTUMN Porch Sale. Rain or shine. Sat. Oct. 22nd only. 10AM-5PM. Everything must go. Oak sideboard, unfinished oak icebox, old square maple table with 1 leaf, wood tool box, piano roll cabinet, black walnut drop-leaf table, drop-leaf pine table, oak upright organ (needs work), oak spice cabinet, 3 old wooden ships, wood shaper and set of antique planes. Misc. glass and household items and tools. 350 E. Elmwood, Village of Leonard, ¼ mile E. off N. Rochester Rd. 628-4988

DESK & Chair, light wood, $25. Sump Pump, never used, $30. 553-4978

PLAY HOUSE, or Tree House. 5ft.x7ft. with 3ft. Deck. Tudor style. Shingle roof, $125. 641-7294

BABY Items. High chair, carriage, porta-crib. Car seat. 642-6917

MOVING, House and Garage Sale, selling cheap, everything must go. Children's bedrooms, complete. Wraught iron porch and dinette furniture, family room sofa, chairs, tables, stereo, drapes, misc tables, chairs, desks, pictures, dishes, kitchen ware, chandelier, garden equipment, lawn mower, new ping-pong table, air conditioner, typewriter, slide projector, toys, skates, bikes, games, motorized go cart, odds & ends. 5794 Raven Rd. between Franklin and Inkster, off Walnut Lake Rd. STARTS THURS.

HOUSEHOLD SALE, Oct. 22, 10AM-4PM, Bedroom furniture, tables, Antique sewing machine, dishes, crystal, misc. 42 Matthews St. Pontiac. After 5PM. 651-0865

SOMETHING FOR Everyone. Trinkets to bridal dress. Friday, Saturday & Sunday, 9:30-6pm. 4260 Whitebirch Dr., Bloomfield Oak Sub. W. Bloomfield.

SOMETHING FOR Everyone. Attic fan, electro-static air cleaner, baby items, toys, riding lawn mower, miscellaneous, even a car. Saturday only. 71 & 73 Oakdale Blvd. Pleasant Ridge. Near the Zoo.

MULTI FAMILY Garage Sale, toys and more. Fri., Sat., 9-4. 3365 Newgate, North of Big Beaver, Off Adams.

BASEMENT SALE. 3395 Theodore, Wixom - I-96 to Wixom Exit. Acetylene Welding Outfit, fencing, scaffolding & steel I beam. Friday & Saturday 10-6pm.

ELECTRIC Dryer, good condition, $60. Gas space heater. Curtains & Misc. 33714 Kirby, Farmington. 474-7696

BABY TWIN Stroller. Excellent condition. Playpen, crib, car seat, walker, potty chair. 661-0834

GARAGE sale October 22 & 29, 10 A.M. - 5 P.M. 31501 Sunset, 13 Mile - Evergreen. Chairs, miscellaneous.

GARAGE sale Thursday 10-20 & Saturday 10-23. "Everything". 4445 Chisholm Trail, Birmingham, between 14 - 15 Mile off Wing Lake Rd.

YARD SALE - antiques, furniture, mini washer, household goods, car. 1666 Southfield Rd. Birmingham between 14 Mile-Lincoln. Sat. Oct. 22, 10-5.

GARAGE SALE, 27134 Hystone Ct., Farmington Hills, Inkster & 11 Mile Rd. Thurs., Fri., Sat., 9-5.

GARAGE SALE, professional glass door 4 stack bookcase, chest of drawers, couch, old trunk, old calculator, set of encyclopedias, ironer, winter coats, crochet doilies, clothes, dishes, hand tools. 29765 Beacon Tree, 13 Mile & Farmington Rd. Friday thru Sunday.

HOME Safe Deposit Box (Sentry) fireproof $100. Call after 6 P.M. 645-2481

GARAGE SALE. 7466 Franklin Ct., Franklin. Fri., Sat., & Sun. Off 14 Mile Rd., West of Cider Mill. Lots of toys, games, skiis, housewares, furniture. Interior decorator samples, dutch door, stainless double sink, Andersen windows, 10 aluminum storms-screens.

COLONIAL single bed, complete, $25. Dinette table, 1971 Buick, $695. Coffee, end tables. Lamps. 644-4261

GARAGE SALE - 10 speed Schwinn bicycle, Magnus Cord Organ, Army cots, hunting clothes, bowling balls, books, antique 4'x6' picture frame. 2841 Pembroke, Birmingham, off Coolidge Hwy. October 23 - 26.

GARAGE SALE - Bloomfield Village, Fri. Oct. 21, 9AM-5PM. 660 Waddington north of Maple, east of Cranbrook.

ESTATE SALE
FRI. & SAT. Oct. 21 - 22
9:30 AM - 5PM
591 Catalpa - Birmingham
Take Woodward to Lincoln. West 1 block to Grant. South to Catalpa. Entire contents of home, removed from storage. Twin and double bedroom sets, dining room, living room, desk, mahogany secretary, walnut drop leaf table, Queen Anne table, lamps, china, crystal, Royal Daulton figurines.
Presented By
GREENTREE'S
644-0635

GARAGE SALE. Fri. Sat. 9AM-5PM. 1694 Bates at Southlawn, Birmingham. 2 family - attic to basement - household goods. File cabinet, baby carriage, baby furniture, girls' bikes, shop vac, toys, shelves, desk, electric mower, kennel, books.

GARAGE SALE. Tools, work bench, Freezer, exercisor, teen clothes. 10AM-3PM, Friday. 4016 Waterwheel, corner of Long Lake Rd.

STUDIO Couch, lamp, clothing, bowling balls, free gerbils, misc. 356-6706

GARAGE SALE, 10 AM - 6 PM, Fri., Oct. 21st. 1383 Yorkshire, Birmingham. Stereos, furniture, clothes, household misc.

GARAGE FOYER SALE
Don't miss it, if you were here this spring - you will return this fall. This foyer - garage sale is organized, all items priced & displayed for your convenience.
There is a large selection of clothes which you will find freshly cleaned or laundered in style & in excellent condition. Mens suits 42L, trousers 36 - 32, 100% polyester. Ladies winter knit pant suits 10-12, girls 10-12, boys 10-12, little boys 1-3. Variety of styles.
Home office supplies, household items, furniture, glassware, stationary items, miniatures, linens, toys, bikes, personal items, adding machine, collectables.
As always free hot coffee, free goods table & kiddie sale.
Saturday only, October 22, 10 A.M. - 6 P.M. At 4 P.M. everything left goes at ½ price. Don't miss the good buys. Come early. Garage door will not open before 10 A.M. Easy to find: Troy, 4110 Brandywyne, off Wattles between Adams - Coolidge.

TOY SALE, Sat., Oct 28th. 1611 Witherbee, Troy, Derby - Eton area. 12 noon - 2 PM

710 Misc. For Sale Oakland County

SUTTON PLACE APARTMENT Sale. Bedroom set, kitchen chandeliers, bikes, lamps, ch

710 Misc. For Sale Oakland County

MOVING IN SALE
Antiques, primitive, dishes, dinnette set, area rugs, trunks & much more. Take Maple Rd. to 5991 Kingsfield Court, Off Farmington Rd. North of Maple. Thursday, Friday, Saturday, October 20-22. 681-4983

LARGE MULTI-FAMILY Garage Sale. 7380 Villamuer, North of 14 Mile, between Farmington and Drake Rd. Oct. 20, 21, 22, 9-5

KING size bed, dressers, color TV, bookcases, record player, 2 tub chairs, bean bag chair. After 5 PM. 642-1825

BASEMENT SALE. Misc household goods, furniture, some antiques. Sat., Oct. 22, 10-4. 1870 Hazel, Birmingham. Near Railroad station.

GARAGE SALE, moving. Sat., Sun. 10-5. 36018 Quaker Town Lane, Old Homestead Sub.

GARAGE SALE. Good Antiques, Mohogany lamp tables, porcelein, bottles, windsor chairs, pictures. 619 Kennesaw, Birm. Off N. Adams. Thurs., Fri., 9 AM-5 PM.

RED WING
TICKET
WINNER

Mr. Robert Wisniewski
32430 John Hauk
Garden City, MI 48135

But you must call the Promotion Dept. of The Observer & Eccentric by 5 p.m. Friday, October 21, 1977 to claim your two free RED WING HOCKEY TICKETS. 261-8600 ext. 243

CONGRATULATIONS!

GARAGE SALE - antiques, oak ice box, treadle sewing machine, etc. 2 color TV's, 348 Winchester rifle, skis, poles, boots, housewares, much more. 5306 Kingfield, Fox Chase Sub. ¼ mile N. of Maple off Farmington. 10-5, Fri. Sat.

NEIGHBORS GARAGE SALE. Thursday & Friday, 10-4. 30730 Longcrest, Southfield, off Pierce, near 13 Mile. Everything from furniture to fabric, pool, orchid plants, new pool cover. Cash only.

FRANKLIN CARRIAGE House Sale. Antiques, furniture, toys, Karastan rug, original art and prints. Sofa bed, ping pong table, lots more. Fri. and Sat. 10 till 5pm. No pre-sales. 37310 Wellington, N. of 13, E. of Inkster.

MOVING SALE. Washer & Dryer, dehumidifier, house & patio furniture, lamps & accessories, console hi-fi, typewriter & adding machine, house & garden tools, skiis, clothes. Saturday & Sunday, 10-5 pm. 5119 Buckingham Place, Northfield Hills, Troy, or 641-8272

GARAGE SALE for Hockey Team. 1981 Hamman, Troy, N. of Wattles, S. of Long Lake, off John R. Sat., Sun., 10 AM-4 PM. No early sales. Cash.

GARAGE SALE, Friday-Saturday. Moving to California. Snow blower, fans, dehumidifier, bikes, riding mower, tools, baby bed, appliances & lots more. 3680 Estates Drive, Troy. West of Coolidge north of Big Beaver.

GARAGE SALE, Michigan Stars Hockey Team Multi-Family. Fri., Sat., Sun., 9-4. 18756 Roseland, 1 block south of 12 Mile and west of Southfield.

ELECTRIC CASSEROLE, Bissel Shampooer, serving cart, crystal & brass, decorative scales, soup tureen, Stone Martin furs, tripod, record stand, paper backs. Other assorted items. 642-7042

GARAGE SALE, high quality items, Oct. 21-22-23, 10 AM - 6 PM. 31640 Lee Lane, Farmington. 1 block south 10 Mile off Orchard Lake.

NO JUNK, no bunk. Antiques, clothing, toys, household items. Thurs., Fri., Oct. 20, 21st 9-4 pm. 772 Ironstone, off Tienken, Rochester.

KITCHEN table, $15. Old Singer sewing machine, $25. Kitchen table and chairs, $40. Red 2 sectional couch, $20. 569-4013

GARAGE SALE, Saturday & Sunday, 10-5 PM. 1597 Kingsmere in Christian Hills Sub, Rochester.

GARAGE SALE, Household goods, clothes size 12, all appliances, washer, dryer, kitchen, ski equipment, etc. Oct. 21-22, 10-5PM. 843 Suffield, off Oak St.

COME TO The Country Craft Fair. October 21st, 4-9PM, October 22nd, 10AM-5PM at North Congregational Church on southbound Northwestern Service Dr. S. of Lahser. See: China Painter, leather craft, tole painting and wood carver. Have fun with pumpkin carving contest, fishpond, magic show at 1PM on Saturday. Sample roast corn, french fries, carmel apples, and homemade soups. See lots of exhibits including a raffle of a wheelbarrel of gourmet food.

FIRST GARAGE Sale. 4 Families. Thurs., Fri., Sat., Oct. 20 thru 22., 9 AM-5 PM. 17929 Buckingham, Beverly Hills. Near Southfield Rd.

RACQUET CLUB MEMBERSHIP - Southfield Area - Discounted Price. Mornings or Evenings. 352-6561

GARAGE SALE. Children's clothing, household items, some furniture. Thurs. thru Sat., 9 AM-6 PM. 3486 W. Bradford, 1 blk. E. of Lahser. S. off 15 Mile.

TORO Snowmaster, excellent condition, $125. 478-4192

FIVE FAMILY Basement Sale. Oct. 21,22,23, 9 AM - 6 PM. No early sales. Furniture, dishes, miscellaneous (Lots of antiques.) Also 1972 Ford and 1972 Capri, both in good condition. 44154 Cottisford Rd. off Novi Rd., just north of 9 Mile.

GARAGE SALE. Doll buggies & doll furniture for Christmas, toys, dolls, glassware, half size dresses, much more. 21686 Poinciana, north of 8 Mile, east of Inkster. Thur., Oct. 20, to Sat. Oct. 22. 10 AM.

HOUSEHOLD SALE, Thursday Oct. 20th, 12-5 PM., Friday, Oct. 21st, 9-5 PM. Somerset Park Apartments, Apt. 207 - 1515 Kirts, Troy between 15 & 16 Mile Rds. off Crooks. Oriental rugs, mahogany twin bedroom set, Victorian loveseat & sofa, oak mantle clock, walnut kidney desk, leather top tables, color TV, lamps, pictures, Duncan Phyfe dining room set. More.

710 Misc. For Sale Oakland County

GARAGE SALE, Lathrup Village, 4 family. Antiques, clothing, Hockey equipment, furniture, drapes, miscellaneous. Friday and Saturday, 9 AM to 5:30. 18541 Eldorado. West of Southfield, South of 12 Mile.

QUEEN SIZE dual control electric blanket, excellent condition, $15. Queen size red polyester spread, 1 pair brand new sheets, $10. 474-2560

CONTEMPORARY bedroom set, reasonable or will sell separately. Italian Provincial chair, lamp, gymnastic mat, like new bar bell set. 647-5610

GARAGE SALE. Friday and Saturday, October 21,22. 10AM to 6 PM. 30 Years worth of odds and ends. Antiques, glassware, baby furniture. Pinto Motor. 5446 Fox Ridge Drive, West Bloomfield. North of Maple, West of Farmington Road. Fox Run Green Sub.

ANTIQUE Chairs, rocker, cedar chest, Dictaphone, tables, Whirlpool dryer, large doghouse, stove, crib, aquarium. 478-9807

GARAGE SALE. Clothing, furniture, antiques, toys, miscellaneous. 31218 Carriage Hill Rd., West of Farmington Rd., South of 14 Mile Rd., Thursday thru Saturday, 10am-6pm.

GARAGE SALE. Assorted Household Goods, Small Appliances, Self-propelled Lawn Mower, almost new Gas Incinerator, Furniture, Rugs, Drapes, Bedding, Sporting Equipment, Camera, Tools, Assorted Clothing, Jewelry. 10-7 PM, Sat., Sun., Oct. 22, 23. 514 Park, Birmingham. Between Woodward & Hunter, 2 blks. N. of Maple (15 Mile).

NOW. Many of our low-priced items reduced even more. Take a look. Calico Resale Shop, 23920 W. 9 Mile Rd., just East of Telegraph.

LARGE roll top desk, $285; console cabinet Victrola, needs light repair, $85; 3 piece bedroom set, $150, table saw, $35; double barrel shotgun, $285. 477-6541

UTILITY TRAILER and trailer parts. Don's Trailers going out of business. Middlebelt and Grand River. Call between 8 and 6 PM. 474-0332

BASEMENT SALE, multiple family, lots of antiques, appliances, furniture, misc. Thurs. Fri., Oct. 20-21, 9AM. Gunn Road to 3535 Hadden, Rochester.

SAMPLE Sale. Famous brand men's, young men's and boys' jeans, shirts, slacks, suits, etc. Also misc. Our largest and final sale. Wednesday through Sat. 10AM-6PM. Take 18 Mile Road between Rochester and John R., turn South on Calvert, East on Carr. 1805 Carr Drive, Troy.

JUKE BOX. Rock-ola, new, integrated circuit solid state stereophonic music system. Only $1,500. 557-8479, 557-2865

WORLD BOOKS 20 volume encyclopedia, 10 Science Year Books, 8 Year Books, 2 dictionaries. 546-4965

DIAMOND wedding ring ensemble. $1000 value. Sacrifice for $700. Must sell. 373-7774

GARAGE SALE, Thursday 9 AM. Furniture, baby items, toys, and misc. 3734 Quarton, between Lahser & Telegraph.

GARAGE SALE, many household items, pool table. 23950 Plumbrooke, off 9 Mile, between Evergreen & Lahser. Saturday & Sunday.

710 Misc. For Sale Oakland County

POOL TABLE, ¾ inch slate, full size, needs felt, $500 cash. Other misc. furniture. Eves. 681-1036

SNOW BLOWER. Jacobson heavy duty, 20 in. wide, excellent condition, $175. Evenings. 647-8263

AUTOMOBILE Owners: As low as $20 quarterly buys compulsory no-fault automobile insurance. Alfred Thoms Insurance Agency. 881-2376

GAS LOGS and burner, $20. Oak dining table, 42 x 60, $60. 476-4381

TREES
Large beautiful specimens
Exceptional prices
626-3060 477-9642

MICROSCOPES - New & Used. Monocular, Binocular models for Professional & Medical students. Also limited quantity of Stereo models for coin & stamp collectors. From $100-$600. Phone between 9AM-5PM, Mon thru Fri. 557-3743

DOLL HOUSES - New England Saltbox Colonial with electricity. Ivy covered. Call for information. 882-8524

ADDING MACHINES $9.99. Chairs, storage cabinets $9.99. Printing electric calculators $29.50. Electric typewriters $69.95. Fireproof file $199. Postage meters, file cabinets, desks, check writers $29.95. 231 W. 9 Mile. 548-6404

LOSE Weight fast. See our "Weigh Station" display. Try Grapefruit Diet Plan with Diadax. Birmingham Drugs, 1220 So. Woodward, Birmingham.

CASH FOR BOOKS
We Buy Books & Libraries
ABBEY BOOKS
4126 N. Woodward, Royal Oak
576-4559
22039 Michigan, Dearborn
565-5300
115 E. 3rd St., Rochester
651-4646

18 KT.
GOLD CHAINS
Priced Incredibly Low!
For Appointment Call:
335-9304

711 Misc. For Sale Wayne County

GARAGE SALE. 37834 Jamison. 5 Mile-Newburgh. 9-7. Thru Friday, October 28. Baby clothes, miscellaneous.

ANTIQUE Bowling Pin Ball machine, electrical. Runs beautifully, perfect for family rec. room. $200. 349-3794

MOVING SALE - Signature double oven electric stove, $175. Hotpoint double door refrigerator, $125. Sears Kenmore Deluxe Microwave $200. Braided oval rug, $30, many miscellaneous items. 26548 Glendale, corner of Hemmingway off Schoolcraft, Redford. 535-7394

EVEREST & JENNINGS wheelchair, like new $185. 477-6239

GARAGE SALE. Friday, 10 AM-2 PM. All day Sat. & Sun. 15084 Merriman Rd., Livonia. S. of 5 Mile.

GARAGE SALE. Windsor Chair Lamps, Glassware, clothes, paper backs. Misc. 19476 Wakenden, Beech-Grand River. Saturday only, 9AM-5:30PM.

711 Misc For Sale Wayne County

GARAGE SALE. 15972 Denby, Redford Twp. Fri.-Sat. 9-4PM. Misc. Household. Air conditioner, reducing machine, clothing.

GARAGE SALE. Old cash registers. Axle, wheels, for utility trailer. Work benches & a lot of miscellaneous. 32721 Merritt Dr. - Westland - Saturday & Sunday 12-5pm.

GARAGE SALE. 14471 Yale, ½ Mile East of Levan, between Schoolcraft & 5 Mile. Thursday - Saturday, 9-6. Built-in gas range & oven, electric fireplace, twin stroller, stuffed chair, winter clothes, miscellaneous.

BASEMENT SALE. washer & dryer, dehumidifier, dinette table & chairs, misc. 19661 Rensellor, Livonia. 474-8765

5 FAMILY GARAGE Sale. October 20, 21, & 22. 10-5pm. Toys, books, household items, clothing. Curtis at Middlebelt.

BEDROOM set, excellent condition, dark wood. $145. Also cedar chest, small kitchen table. 455-0532

YOUNGSTOWN Steel kitchen sink & cabinet. Wards electric water heater 52 gal. Oil Space heater. Miscellaneous. 427-0279

YARD SALE. Oct. 22. 18818 Olympia, Redford. Gas stove $25. Hoover automatic sweeper $40. Slightly damaged ping pong table $10. Clothing, toys, Misc.

FREE 10 x 10 ft. used steel shed. 455-6111

BASEMENT SALE. Oct. 21-22-23. 9-5. Electrical appliances, toys, clothes, bldg. material, misc. 26914 Southwestern, Redford Twp.

GARAGE. Antiques plus. Cameras, Edison phonograph, treadle sewing machines, furniture, household goods, clothing, much more. 46702 Camelia, Canton, N. of Warren, W. of Canton Center - up to Oct. 22nd 23rd, 10AM-5PM.

GARAGE SALE. Thurs. Sat. 10AM-6PM. stereo, canary, antiques, misc. 32353 Barkley, Livonia. 2 bl. S. of 5 Mile, corner Hubbard.

MULTI FAMILY Misc. Sale. toys, clothes, furniture, large old china cabinet, Ludwig drum set. Thurs. thru Sun. 10-30-5 pm. 31723 John Hauk, Garden City.

GARAGE SALE. Oct. 21-22-23. 6383 Canterbury, corner Hunter, near Venoy. Antiques. Prices are Low.

GARAGE SALE. pretties, practicals & paraphernalia. Antiques & furniture. Oct. 22-23. 9-5. No pre sale. 1062 Palmer, off Main. Plymouth.

ALUMINUM STORM Door. 36 X 80 inches, left hand hung. $20. 459-4976

PORCH SALE - Hideaway bed, good condition, antique china cabinet. Lamp, dishes, knick knacks, 8-track stereo. Avon bottles 31476 Elmwood, Garden City, between Ford & Warren, off Merriman. Thursday & Friday from 9-4.

MOVING & GARAGE Sale. Furniture, Appliances. Must sell everything. 9 AM-5 PM. Sat. & Sun. 30880 Fargo, between 7 & 8, E. of Merriman.

WHITE Birch trees & clumps. 11211 Haggerty, Plymouth.

GARAGE SALE. 11369 Leverne, between Plymouth & W. Chicago. Thurs. Fri. Sat. 9AM-6PM.

711 Misc. For Sale Wayne County

"ANTIQUE" dressers with mirrors, breakfast set, portable black & white Tv, misc. household items, and clothing. Sat. 9-1. 20406 Fox, North of Grand River, between Beech and Inkster.

SOFA-BED, $75. Vacuum, $15. Table $5, nice clothing, size 10, reasonable. After 5:30PM. 534-0328

ELVIS Original Movie Posters. Schroder's Memory Lane. 32011 Plymouth Road. Wednesday thru Sunday.

GARAGE SALE. Rain or Shine, don't miss this one. Complete dinnerware, drapes, bedspreads, wall accessories, fireplace Tools & screen, spreader, more. 10AM-4PM. Friday-Saturday. 44710 Charnwood. Take Beech West off Sheldon. North of Ann Arbor Road.

GARAGE SALE. 1 Day only. Sat. Oct. 22. 9-4PM. 11055 Haller, Plymouth-Middlebelt Area. Furniture, Misc.

2c To $200 Variety Sale.
Tools, Bikes, Business items, adding machines, electric punch timer, Record/a/Fone, Saxophone, old buffet, ski boots, collection of Salt & Pepper shakers, toys & games. 1 Mile E. of 275, S. of 7 Mile, off Park Lane. 18646 Golfview, Livonia. Sat.-Sun. Only.

MOVING SALE. Household, some antiques. Thurs., Fri., Sat. 9AM-6PM. 17700 Pierson, Northwest Detroit. Seven Mile, East of Lahser.

BASEMENT SALE. Thurs., Fri., & Sat. - 33255 Donnelly, Garden City. Ford & Farmington Area.

TWO FILLED Garages. 6463 and 6460 Sharon, Garden City. N. of Ford, W. of Middlebelt off Maplewood. Fri. Sat. 9-30 to 6 pm.

GARAGE & MOVING Sale. Thursday and Saturday. 9 AM to 6 PM. 32724 Anita Dr. Westland, between Farmington & Merriman Rds. 1 block south of Joy Rd.

GARAGE SALE, furniture, dishes, other household items. Oct. 22-23rd, 10-6 pm. 16533 Country Club Dr. S. of 6 Mile betw. Farmington & Newburgh.

GARAGE SALE. 4 Families, couch, headboards, baby items, Vacuum cleaner, clothing, etc. 10015 Cavell, Livonia. 10027 Cavell, Livonia. Inkster - Plymouth Rds. area. Friday and Saturday, 10 AM to 5 PM.

MULTI FAMILY Garage Sale. 32315 Wesconsin, 3 blocks N. of Joy, right off Hubbard, Livonia. furniture, dishes, glassware, antiques, clothes, etc. Thurs. Fri. Sat.

AQUARIUM. 15 gallon with Stow-a-lite cover. Under gravel filter. $25. 427-3641

GARAGE, dishes, furniture, glassware, copper boiler, goat cart, round oak table, buffet, china cabinet, primitive irons and tools. Old weather vane. 17401 Kinloch, Redford Thurs., Fri. Sat.

LAST CALL for Winter, clothing, household, furniture, good, used misc. for Christmas giving, depression glass. 9665 Fenton, West of Telegraph, North of Chicago. Fri. Sat. Sun.

GARAGE SALE. Thurs. Fri. Sat. 9-5. 15550 Ingram, North of 5 Mile, East of Farmington.

711 Misc. For Sale Wayne County

CONTEMPORARY couch & love seat, green, $175. Coffee table, $40. Bar & stools, $50. 4 wood chairs, $30. Gas apartment stove, $50. Folding picnic table with benches, $25. 20 in. girls bike, $15. 981-2935

CANTON. Sat. only. Bike, bar stools, decorator items, carpet, clothing. 6742 Foxthorn, W. of Lilley.

GARAGE SALE. Fri. Oct. 28. Sat. Oct. 29. Bikes, games, clothing, golf clubs, books, tennis net, etc. 33118 Myrna Ct. Off Farmington.

GARAGE SALE. leaf shredder, like new, $80. 2 air conditioners $15 & $20. CB radio $20. 4 walnut tables $80. Wood barrels $7. Much more. 9583 Southworth, Plymouth. 455-3238

DOLLS - 104 - dressed for sale. Make some little girl happy this Christmas. Thursday, Friday, 9-4. 11320 W. Clements Circle, east of Middlebelt, 1 block west of Harrison. 1 block south of Plymouth Rd.

GIANT 75 Family Garage Sale. Saturday, Oct. 22, 10 am-5 pm. Pierson Community Center. 32625 7 Mile Rd. Livonia. Power mower, TV, piano, furniture, toilet, plants, miscellaneous household goods, games, old National Geographics.

SIX FAMILY garage sale. Sat. & Sun. 19371 Gaylord N. of 7 Mile bet. Beech & Inkster.

GIGANTIC Garage Sale. Children's clothes, pool, furniture, glass & miscellaneous items. Friday & Saturday, 9AM-5PM. 21885 Bedford Drive, Northville. North Hills sub. north of 8 Mile, west of Sheldon Center Street.

GARAGE SALE. Antiques, bikes, doll furniture, toys, girls coats and winter clothing, rollaway bed, carpeting, furniture, saddle. Fri. Sat., 9 AM - 5 PM. 18155 Shadbrook, Northville, Edenderry - 7 Mile area. 348-2498 349-5442

GARAGE SALE. October 20 thru 22. 9AM-5PM. New bicycle, crib, rocker, odds & ends. 10016 Cardwell, Livonia.

MOVING SALE. 30 years collection. 9-5 PM. Thursday-Friday. Saturday 18403 Fenton, 2 blocks south of Gd. River, west of Telegraph.

BOOTS. Justin cowboy, 12 in. 9½D, black. $25. 422-0773

GARAGE SALE. Leach Household goods, clothing, tools, outboard motor. 15032 Seneca, S. Mile, Inkster. Oct. 22, 23. 10AM to 6PM.

GARAGE SALE. 45 year old dining room set, toys, clothes, golf clubs and cart plus more. 28464 Leona. 1 block off Cherry Hill and Harrison. Garden City. 525-5463

GARAGE SALE. 141 So. Holbrook, Plymouth. 10AM-6PM. Saturday, October 22, thru Tuesday, October 25.

GARAGE SALE. Furniture, clothes, toys. Friday, Saturday, Sunday. 29701 Oakview, Livonia. 5 Mile-Middlebelt area.

GARAGE SALE. Oct. 21-23. Fri. Sun., 10-6. 9239 Bassett Ave., off of Ann Arbor Rd. between Hix & Haggerty. Some furniture, household items, children's clothing, misc.

GARAGE SALE. Twin beds, $60 each. Baby Crib, Dresser, Cedar Chest, Playpen, Carbed, Bed spreads & Misc. Thurs. Fri. 8-30 AM. 11400 Aspen Dr., E. of Haggerty, N. of Ann Arbor Tr.

711 Misc. For Sale Wayne County

BIG GARAGE Sale. Furniture, Antiques, Stereo, Many Household Items. Levan between 5-6 Mile. 36467 Sunnydale.

WARDS 12 gallon humidifier, $30. Childcraft crib, complete, $20. 5 steel locker, $10. Fireplace screen, $10. 455-4472

RUMMAGE SALE. inside. 11851 Russell, Plymouth Township. Baby items, toys and a little bit of everything. Fri. Sat. Oct. 21, 22. 10 AM - 6 PM.

GARAGE DOOR. 1 piece steel. 16 ft. x 7 ft., good condition. $110. 14448 Nola, Livonia. 464-3073

PORTABLE Electronic air cleaner, 1 year old, like new. $50. 525-7408

CHILDS and ladies clothing, stroller, chair, patio table and chairs, new electric dryer or will trade for gas. Books, all kinds, dressing table, Pontiac, boat, motor and trailer. Motorcycle. Your choice. $500. 455-4977

SIX FAMILY Garage Sale. 42000 Saltz, Off Lilley, south of Ford. Fri., Sat., 9 AM - 5 PM.

GARAGE SALE. 18512 Bainbridge, Livonia. Sat. 10AM to 4PM. Merriman, 7 Mile area.

GARAGE SALE. furniture, household items, antiques. 47045 Stonecrest Dr., Plymouth, corner Beck, Ann Arbor Rd. Oct. 20-21-22.

LIONEL train set, $90. Secretarial desk, $90. Call evenings. 464-3433

GARAGE SALE. Phonograph & Radios, clothes, ice skates, Misc. items. Oct. 21-22. 881 Ross, Plymouth.

GARAGE SALE. 39293 Lyndon, 5 Mile-Newburgh. Friday & Saturday, clothing, furniture, misc. household.

CARPETING with padding, 40 sq. yards. Bedroom set, kitchen set, vacuum cleaner. Power mower, miscellaneous items. 477-8543

UTILITY TRAILER, 4X8. Chrome dinette set, 6 chairs, 2-tone couch & chair. 532-5014

GARAGE SALE, moving, everything must go. Bargains galore. Furniture, baby items, plus lots, lots more. Oct. 20-23. 10 AM-7PM. 9929 Cavell, Livonia. S. of Plymouth Rd., 2 streets W. of Inkster Rd.

FOUR FAMILY Garage & Antique Sale. Fri. Oct. 21. Oct. 24th. 31551 Grandview, Westland. Off Merriman, S. Cherryhill.

GARAGE SALE, rain or shine, clothing, sewing machine, beautiful queen size spread & drapes, new. Loads of miscellaneous. Friday, Saturday, 9 AM - 6 PM. 33624 Leona, Garden City.

GARAGE SALE, moving, household items, men's tools. 49103 Glyde Rd., Canton, off Ridge. Fri. Sat. 10-4.

SEWING MACHINE, Canoe aluminum, bedroom set. 421-4949

GARAGE SALE. Fri. and Sat. Oct. 21 and 22. 32316 Oakley, Livonia, off Hubbard, near Bentley High school. 261-7146

BASEMENT SALE. Toys, Baby Things, Some Furniture. Odds & Ends. Thurs. thru Sun. 1667 Rustic Ridge, off Palmer, between Haggerty & Lilley. 397-1846

CHORD organ, dinette, Windsor chair, much furniture and misc. 532-4265

711 Misc. For Sale Wayne County

HOUSE SALE. Monday, thru Thursday. Miscellaneous, washer, Zenith color TV, air conditioner, bedroom set, chairs, etc. 279 Blunk, Plymouth. 459-0977

BARGAIN BONANZA. Thurs., Fri., Sat., 9 AM - 5 PM. 16868 Westbrook, south of 6 Mile, east of Levan. 2 families. Clothes, infants through high school, craft items, glassware, books, pictures, novelty items.

BASEMENT & YARD Sale. Clothes, skis, boat, furniture, camper. Runs Oct. 20 through 27. Corner 7 Mile & Beech-Daly. 19124 Centralia. 534-1570

GARAGE SALE. 17749 Westbrook, Livonia. 6 Mile-Levan. Thursday, Friday & Saturday. Childrens, Junior Clothing, stuffed animals, collection, skates, jewelry, tools, household.

GARAGE SALE, moving from State. Couch, desk, silverware, tape recorder, skates, misc. 15691 Liverpool, Livonia. 464-7485

DAVENPORT, chair, drapes, sheer curtains, bedspreads, traverse rods, regular curtain rods, lamps. 349-7256

GARAGE SALE. Oct. 19-20-21. Northville Colony Estates. 5 & Bradner. 41580 Ravburn Court. Small oak secretary, oak dresser, stained, depression glass, clothes, books, furniture, bikes.

BASEMENT SALE, clothes, furniture, electrical appliances. 15628 Gaylord, off 5 Mile, Inkster. Monday thru Sunday.

GIANT FURNITURE Garage Sale. Last one of the year. Also life size doll house, make reasonable offer. Oct. 21, 22, 23. 10 AM - 6 PM. 11495 Haggerty, 4 houses south of Ann Arbor Trail.

WATCH - 28 diamonds, Omega, 14 carat, $988. 3½ carat European cut lady's diamond ring, $6,000. To settle estate. Reply to box 590, Observer & Eccentric Newspapers, 36251 Schoolcraft, Livonia, Michigan 48150.

GARAGE equipment & tools. 24 Volt Car start unit, tires, batteries, oil filters, misc. Sat. & Sun. 10-6 pm. 45020 Pinetree, Plymouth.

LOTS of household misc. Clothing, leather sofa, luggage, bedding, books, etc. Sat. & Sun. 10-6 pm. 45020 Pinetree, Plymouth.

MOVING SALE. Furniture, antique (Empire style, 1895), push mower, refrigerators, etc. Good condition. Best offers. 537-9549

PIANO MUSIC by Beethoven, Chopin, violin, Martin, guitar, cocktail table, glass topped luggage, etc. 272-2655

RUMMAGE SALE. Oct. 21-22. Trinity Church of the Brethren, W. Chicago at Inkster. 9-30 to 1 pm.

GARAGE SALE. 10004 Arden, west of Merriman, south of Plymouth. Oct. 18-19-20-21. 10-4 PM. Multi-family, children's clothing, toys, Aztec dishes, linens, kitchen & household misc.

GARAGE SALE. Plymouth, 1381 Linden, east of Sheldon Rd. Fri. Oct. 21, Sat. Oct. 22. 9 AM - 3 PM. Toys, books, housewares, coffee tables, portable TV, pictures, frames, some clothing.

BANQUET TABLES. New 6 and 8 hardboard or Formica tops with folding legs. Able Table & Chair Rental Service. 31827 Michigan Ave., Wayne, Mi. 721-8532

Home & Service Guide

DEADLINES: 4 P.M. MONDAY FOR THURSDAY EDITION / 4 P.M. THURSDAY FOR MONDAY EDITION

Accounting Service

ACCOUNTING
and Tax Service. Individual and business.
647-2749

ACCOUNTING
BOOKKEEPING SERVICE
Small businesses our specialty, reasonable rates. Call Ron Kings ton, Monday thru Friday, 9AM-5PM. 559-1919 eves. 541-7087

Aluminum Siding

DEAL DIRECT
SIDING-TRIM-GUTTERS
Windows & Floors Roofing
Alum. Enclosures, Awnings
LICENSED Free Estimates
R.H. ROLADER GA 7-1346

Alum. Siding-Trim-Gutters
HUGH E. JONES CO.
Free est. 474-8124 477-3648

ALUMINUM Awnings, Alum. Siding & Trim, Eavestroughing
LICENSED & BONDED
M & S GUTTER CO.
623-6011

Aluminum Siding...
and TRIM SPECIALISTS. Roofing, hot tar and shingles. Specializing in indoor remodeling, kitchens, recreation rooms, cabinets and floors. Heating and air conditioning. SOLELY OWNED and OPERATED by brothers PHIL & JIM RASHID. Licensed. Call anytime.
353-5229 353-0435

ALUMINUM
SIDING
Trim, gutters, storms, roofing, shutters, complete remodeling.
Licensed & Insured
Heritage Home Improvement
KE 7-0452 KE 2-5668

COMPLETE HOME Improvement, aluminum & vinyl siding, roofing & gutters. Deal direct with applicator. Licensed & insured. 474-5210

Northwood Home Improvement
ALUMINUM SPECIALISTS
For siding, trim, gutter, awnings, etc. Years of exp. Free est. Licensed. 729-7030

FOR Aluminum siding, awnings, patio enclosures & roofing, call Bestway. Licensed & insured. Free estimates. Livonia. 537-5375

Asphalt

CHAMPION
PAVING CO.
DRIVEWAYS • PARKING LOTS
SEALCOATING
RESURFACING & REPAIRS
Ask About Our Special
Free Estimate
474-6222

GREAT LAKES ASPH. CO.
Driveways, Parking Lots
Reasonable Rates
355-1206 537-6640

Al's Asphalt Paving
Have been serving the Tri-County area for 24 years with owner supervision & modern equipment. Guaranteed quality workmanship at reasonable rates. State licensed.
INSURED
REFERENCES
928-3033

Base Asphalt
Paving, Inc.
Our 18th consecutive year of advertising in the Eccentric.
W. 12 Mile cor. Northwestern
356-8641

Asphalt

ASPHALT PAVING
PARKING LOTS-DRIVEWAYS
Resurface-Sealcoat-Repair
FAST-FAST SERVICE
Deal with owner, no salesmen
Reasonable rates, guarantee
569-2637

Aluminum Awnings

PATIOS, Porches and Windows. Glass and Screen enclosures. Aluminum siding, trim & gutters. Call
COUNTRYSIDE 478-6666

Basement Waterproofing

BASEMENT LEAKS REPAIRED
20 years experience
474-6224

BASEMENT WATERPROOFING
All outside digging. Guaranteed.
477-3977 261-0247

FRANK RICHMOND
The Artisan
Licensed 363-8006
This is the time to have digging done! Summers Basement Waterproofing. State Licensed. 855-2528

Brick, Block & Cement

EXPERIENCED, licensed Contractor will beat any price on all cement, brick, block, footings & repairs. Free estimate on large or small jobs. 474-7278

ALL Chimney & porch repairs & tuckpointing. Guaranteed. Licensed. 545-2944

CEMENT WORK
ALL KINDS
To save money deal direct with owners. Years of experience with the finest quality.
ITALIAN
CEMENT CO.
LICENSED-INSURED
BONDED FREE ESTIMATE
356-0396
532-7497

CERTO CEMENT
DRIVEWAYS, PORCHES
Brick, Block, Carpentry
30 Years Experience
LICENSED 425-2255

DRIVEWAYS • PATIOS
Garage Floors
Basements • Foundations
IAFRATE & SON
CEMENT CO.
Free Estimates
661-0200

FRANK VENTO
MASONRY & CEMENT
25 YEARS EXPERIENCE
I DO MY OWN WORK
All types: Brick, Block, Cement work. Patios, Driveways, Porches, Foundations, Additions.
ALSO ALL REPAIRS
1st Class Work at a Fair Price
RESIDENTIAL & COMMERCIAL
Guaranteed Workmanship
Free Estimate
CALL THE EXPERT
464-7262

CHIMNEYS
Repaired or built new. Screened. Cleaned. Roof leaks stopped. GUARANTEED! Ga 7-3981

DRIVEWAYS-GARAGES-PATIOS
Residential & commercial. For quality work, KE 7-7474 or 682-4862. McCarthy Construction Co.

Brick, Block & Cement

BRICK & STONE WORK
Fireplaces
Free Estimates
Garden City 427-7029

SOAVE & SON Cement work. Special for Driveway, patio and garage. First quality work. New & repair. Free estimate. 476-3586, 425-8783

FIREPLACES
Footings for additions. Garage footings and floors poured. Free est. 349-3124

SMALL JOBS
WORK MYSELF
Call me at my home
476-6706

C.C. KIRBY CONST.
MASONRY
All Size Jobs-Reasonable
Free Estimates 398-6876

R. BEZESKY MASONRY CO. Brick, block and cement, trench footings, speciality fireplaces. Call anytime. 534-3214

SPECIALIZE, fireplace work, additions, cement work, chimney repairs. Licensed, Insured. 474-0945

DRIVEWAYS, Porches, Sidewalks, Patios, Masonry repairs. Lowest prices on small jobs. Call anytime. 534-1570

BRICK & BLOCK WORK. Fireplaces, chimney repairs, porches & steps. Free Estimates. 356-2489

CEMENT WORK
Basement & Garage floors
Walks-Patios-Driveways
Foundations & Porches
LICENSED & BONDED
CALL REMO
422-7018

Building & Remodeling

Patio Specialists
Wood Decks
Brick & Stone Patios
Call Mark Oles
642-5830 646-2165

ROYCE V. MALIN
MODERNIZATION CO.
Sell & Do my own Work
KITCHENS
Counter tops & cabinets. Kitchens, additions, walls moved. Dish washers built in. Cabinets restyled. Formica refacing.
REFERENCES
646-1514, 545-0889

A-1 carpenter. Licensed. Rec rooms, porches, additions, paneling, doors. Reasonable prices. Call days. 968-9297

STORM WINDOWS & DOORS
Aluminum Siding-Trim-Gutters
After 6 PM
357-1925

ATTENTION!
COMPLETE MODERNIZATION
Also Room Additions - Fireplaces - Porches - Masonary - Cement
No Job is too small for MARIO. In business 20 yrs. Mario is the Artist of Construction. For free est. 846-5208

KITCHENS & BATHS. Recover old cabinets, counter tops, vanities. Call Darryl 533-9226

MARS BLDG. CO. Residential, Comm'l. Additions, Kitchens, Dormers, Rec. Rooms, Baths, Siding. Free estimates. Prompt service. 538-2666. 626-7044

KITCHEN REMODELING
Formica Cabinets, Counters
Refacing. Lic.-Ins.
Walt 422-0224

Building & Remodeling

ADDITIONS-MODERNIZATION
Dormers Kitchens
Att. garages Bathrooms
Porch enclosures Rec. rooms
Family rooms Office or den
Redwood decks Replacemt. doors
Rough-in Fireplaces
For quality work or free estimate by Builder who works on jobs himself, call
MARTY GRAFF'S
GRAFF CONST. CO.
Farmington Hills
476-8338, 478-2820
Repairs, small jobs welcome

ADD-A-ROOM
Rough In or Complete Finish
MASONRY-All Types
Specializing in Fireplaces
LICENSED BUILDER
R.F. HESS
531-6839

R & R
MODERNIZATION
ADDITIONS & WOOD DECKS
FINISHED BASEMENTS
KITCHENS
SUSPENDED CEILINGS
BARS & CABINETS
I Sell & Do My Own Work
Licensed, Free Estimates
Call BOB REEDY
647-5033
Birmingham

Custom
Wood Decks
Call BOB REEDY
647-5033

ROY MALTESE CO.
Kitchen & Bath Remodeling
FREE EST. LO 2-8868

CARPENTER
BUILDER
CONTRACTING-REMODELING
COMMERCIAL
INDUSTRIAL
Residential Maintenance
Ray's Construction
261-4230

IT COSTS NO MORE
... to get
first class workmanship.
FIRST PLACE WINNER of two
National Awards. HAMILTON has been satisfying customers for over 20 years.
You deal directly with the owner. All work guaranteed and competitively priced.
• FREE Estimates • Designs
• Additions • Kitchens
• Porch Enclosures, etc.
HAMILTON BUILDERS
Call 559-5590...24 hrs.

WORRIED ABOUT CALLING THE RIGHT BUILDER?
Kitchens, bathrooms, additions, sun porch alterations. I will be happy to advise you. Free est. Can give references. 626-6015

Rough & Finished Carpentry
Redford Area Northville Area
937-3365 349-0351

REC. ROOMS, room additions, kitchens, baths, and floor tile. Licensed Contractor. Call 476-6267

TEXTURED, Stuccoed and sprayed ceilings and walls. Call Tom. 981-0595 or 474-0454

Building & Remodeling

CARPENTRY & REMODELING
ADDITIONS, KITCHENS
REC ROOMS, BASEMENTS, ETC.
Work Guar. - Reasonable Rates
Deal Direct With Owner
Mr. Stanford 349-5789

REC ROOMS-CEILINGS
Modernizing, Repairing
835-8610, eves. 24 hrs. 272-8096

Alan Powers
Building Co.
Complete Repair
& Remodeling Serv.
*GARAGES-ADDITIONS
*KITCHENS-REC. RMS.
*PORCH

711 Misc. For Sale Wayne County

ORGAN. $900. Bedroom set, $210. 2 tables, $40 each. Bike, $30. Golf bag, $15. After 5 PM 453-3964

712 Bicycles For Sale

AMX 10 speed bike, boy's, good condition. $50 851-7151

SCHWINN Lady's 10 speed, World Traveler. $90 522-9256

TWO Schwinn bicycles - 1 girl's lavender Sting-Ray, 1 boy's green 5 speed. $40 each 626-6948

CHERRY, 21" 10 speed, boy's, excellent condition. $35 851-0096

BOY'S 5 speed Schwinn Bike. $60. Schwinn Stingray. $25. Both good condition 477-7824

SCHWINN, 21" Mens, $20. 20" Vista, girls 3 speed, 20", $35 455-8422

SCHWINN 20 inch 3 speed. Fast Back Schwinn 20 inch 5 speed Apple Crate. $50 each 646-7535

SCHWINN BIKES 26 in. $75, 20 in. $20, 20 in. $25, 16 in. $15. 537-2716

SCHWINN BICYCLES
ALSO USED. $18, $20, $25
JERRY'S
459-1500 933-9293

714 Business & Office Equipment

CLOSE OFFICE Desks, files, swivel chairs, straight chairs, drafting tables, folding tables, misc. Private 729-8756

CLOSED OFFICE Desks, files, swivel chairs, straight chairs, drafting tables, folding tables, misc. Private 729-8756

TWO executive office suites and various secretarial furniture. Days, 357-8252 or evening 559-9339

CONFERENCE room table, 10 x 36" with 10 chairs. $500 or best offer 647-4940

METAL secretarys desk, good condition. 3 Oak office chairs, padded seats and backs. $35 each 525-1060

EXECUTIVE SIZE Desk set, 6 pieces, desk, credenza, 2 leather chairs, more. $2900 when new, very good condition. $595 644-5673

OFFICE refrigerator, $80; 4 drawer filing cabinet, $75; IBM Executive typewriter, $175; Bell & Howell copying machine & storage table, $300; 2 guest chairs, $50. Like new. Call between 9-5 PM 553-2050

716 Lawn-Garden & Farm Equipment

LAWN SWEEPER, 5HP self propelled gasoline. Like new. 755-0907

TRACTOR, AMF, 8 hp, mower, snow blade, leaf sweeper. Must sell. Call after 4 PM 626-3872

SEARS garden Rototiller, like new, $150. Cement patio stones, 2'x2', $.50 each 851-4951

COLORADO SPRUCE, 5ft to 6 ft tall, potted, $40 each. 478-4043

GARDEN Tractor, 12 HP, electric start, good condition. $700. Call after 5 PM 353-1899

SEARS 36 inch riding lawn tractor. Electric start with lawn sweeper & broadcast spreader 642-1299

TORO tractor lawn mower with bagging accessories. $125. Call 427-3403

718 Building Materials

GARAGE DOORS, with hard ware, 8x7, steel, 1 Piece, 9x7, Wood, sectional, with windows. Exc. cond. condition 363-5058

8 ALUMINUM windows, heavy duty, like new, with screens. Ideal for enclosure. Four 34 X 85 in. Two 32 X 85 in. Two 23 X 85 in. Door 36 X 80 in. $350 takes all 352-4243

REDWOOD boards - 4,000 feet of ½ inch by 6 inch 427-6545

ATTIC INSULATION - CHEAP
1000 sq ft, 3½" blanket, $140
1000 sq ft, 6" blanket, $230
Free delivery 1-227-4839

ALUMINUM
SIDING
White 2nds, $32.00 per sq
1st grade, $37.50
427-3309

720 Farm Produce

APPLES. Northern Spy, Mc Intosh, and Jonathan. Howard's Fruit Farm, northeast corner of Halstead and Howard Roads. ½ half mile south of 12 Mile Road, Farmington Hills. 474-3219 474-5872

POTATOES. 69c - 10 pounds. No 1 grade. Apples, cider, pumkins, etc. Valley Nursery Produce. Merriman Rd. between 7 & 8 Mile, Livonia

720 Farm Produce

JERUSALEM Artichokes. 837-4414

WHEAT & OAT STRAW
Large Bales
Delivery Available 453-6439

PUMPKINS
YOUR CHOICE
75c
IN OUR SALES ROOM - Apples, Bartlett Pears, honey, preserves, Cider & Donuts. LUNCH COUNTER ON SAT. & SUN.
FOREMAN ORCHARDS
THE CIDER BARREL
349-1256
OPEN DAILY 9-6 PM
3 miles W. of Northville - On 7 Mile Rd., watch for signs

HORSE HAY, RABBIT HAY. Mulch, Straw, Rabbits, Milk cans, cow manure
GA 1-4484

721 Flowers & Plants

AFRICAN Violets, Episcias, Trailers, Miniatures. Call evenings and weekends. 476-4078

FUN INTERESTING INFORMATIVE. Have a Plant Party. The Plant Shed. 348-1456

TWO HEALTHY plants: 1 Sansaveria, 7 ft. high, 4 ft. diameter, ceramic pot included. 1 Philodendron (elephant ear) 5 ft high, 2½ ft. diameter. Reasonable price. 644-5524

722 Hobbies — Coins & Stamps

COIN SHOW
Sunday, October 23
ROMA'S OF BLOOMFIELD
Telegraph N. of Square Lake Rd.
Dealer Space Available
Call Bob 963-6767

NEW LIONEL Trains & accessories. 77 items are in, lowest prices around. South Lyon. 437-0086

HELP. Hobby becoming mania. Must have hard cover Science Fiction, fantasy and horror literature to go on. Gnome, Shasta, Fantasy Press, Arkham House and others. Help save a life today. David. Days, 362-1271. Evenings 651-1271

726 Musical Instruments

TENOR SAX. Martyn. Good condytion. $110. Can be seen at: 18646 Golfview, Liv. After 6PM. 476-3113

CONN TRUMPET & case, excellent condition. $135. 478-9325

HAMMOND Spinet organ, best offer. 453-9066

PIANO Gulbransen Diacron console, mahogany, excellent condition, bench. $600. Evenings 427-5171

VIOLIN, ¾ size. Excellent condition. $150 626-2043

LUDWIG snare, stand and pad, brand new. $100. Cleveland coronet, $80. Evette clarinet, $60. 476-1960

OLD PIANO, $100 or best offer. Partially refinished. 356-4951

CORNET, Reynolds, excellent condition. Call evenings. 427-0379

CONN Cornet, excellent. $100. Ricardo child's 12 Bass accordian, $25. 937-8582

LOWREY Theater Citation organ, all the goodies, excellent condition. 455-1767

MUST Sacrifice beautiful Hammond organ, best offer. MA 6-2476

120 USED Pianos. Spinets, Consoles, Grands, Uprights, Players. $295 to $1,295. Daily 9 AM - 6 PM. Scanlan's, 2200 Fenkell, 341-4880
WE BUY PIANOS - CASH

BUNDY, alto saxaphone, good condition. $275. 474-2253

ANTIQUE, player piano, bench and rolls, good condition, you move. Reasonable 425-0828

BEAUTIFUL SOUNDING Kimball organ, 1200 series. Leslie, main speakers, Percussion, repeat, excellent condition. $750 261-4071

ARB Amplifier, 50 watt, 2 channels, with 2 inputs each, reverb unit, good tone, mid range, used twice, $200. Other amplification equipment also. 646-8578

PERFECT 1st drum set, Kent, Blue Sparkle, base, floor Tom, dual ride Toms, high hat and ride cymbals, $250 453-6404

WESTBROOK spinet piano with bench, good condition. Call after 3:30 Thursday, Friday, all day Saturday & Sunday 422-7626

BALDWIN PIANOS & ORGANS
HAMMOND ORGANS
Sale prices on select new models and styles. Included: Terms, trades, bench, delivery, warranty.
SMILEY BROS.
1010 N. Hunter, B'ham
MI 7-1177
5510 Woodward, Det.
875-7100
5664 N. Telegraph, Dbn Hts
278-1320

CLARINET OR FLUTE, like new, reasonable, guaranteed & delivered. 843-3427 or 928-4679

HAMMOND organ. Model 1, with bench. Hardly used, built-in rythym section. Walnut finish. $1,000 626-8053

726 Musical Instruments

KIMBALL, 100 Swinger, organ, bench, $600. Wurlitzer,120 bass accordian, case, $100, both excellent condition. 453-1698

BUSH & LANE, 5 foot grand. $750. Call evenings 557-8408

VIOLA, hand made, intermediate three quarter size, excellent condition. $225. 534-1581

HAMMOND H182 Organ, built in Leslie, percussion, full pedals. 646-6149

PIANO & ORGAN SALE
October Clearance
Many excellent pianos & organs must be moved to make room for new Christmas stock. Choose from such lines as SOHMER, WURLITZER, GULBRANSEN, THOMAS. Prices start at $349
Hammell Music, Inc.
15630 Middlebelt, Livonia
427-0040
or
304 Hamilton, Birmingham
642-1616

RECTANGULAR Grand Piano 1840 642-2612

CONN ORGAN. Strummer model, 2 manual, Leslie speakers, special effects panel, beautiful voices, 9 months old, mahogany with bench, headphones. $1200. Evenings or weekends 478-7073

728 TV, Stereo, Hi-Fi & Tape Decks

CONSOLE 68 in. black & white Magnavox $100 421-2399

TWO 12 INCH deluxe Olson 3 way speakers, 1¾ lb. Magnets, $75 626-5356

TECHNICS receiver. Utah speakers. Pioneer 8 track, like new 646-2496

MAGNAVOX Portable stereo, with 2 speakers 455-2360

GARRARD, Bookcase speakers, walnut, 24x12, excellent condition, $60 for 2. 851-0096

MAGNAVOX 23 inch, total color, theater includes multi-plex. Mediterranean, dark maple, like new condition, one week only, $160 KE 4-1425

SYLVANIA Stereo, console, excellent condition. $75 464-6574

TV, Black & white console. $35. Call after 6PM. 981-1894

TWO Utah model M-1500 speakers. Deluxe 15" 3 way, power capability 100 watts. $110 453-2712

729 CB Radios

REGENCY CB, 23 channel, extras. $50 391-2295

730 Sporting Goods

BRAND NEW Rossignol Sky-lite Skins. Geze Bindings. 160cm. $145. After 3:30 pm 647-8128

SKI BOOTS, 2 pr. mens sizes 9 & 10½. $50 each 391-2296

REMINGTON Wingmaster 12 Gauge pump, 2 barrels, 28 in. modified & 30 in. full. $135. 721-4193

730 Sporting Goods

ROSSIGNOL Cobra 180-s. Solamon 202 bindings. $70. Koflach boots, size 10, Cubco bindings. Men's Hagen, 4 woods, $50. Child's Wild Rider. Hot Cycle 646-3996

THINK CHRISTMAS, set of 4 Wilson Envoy woods, in original carton, never used, asking $80. 641-8837

RIFLE RANGE. Open Weekends only Oct. 29, 30, Nov. 5 & 6, Nov. 12 & 13. Hours Sat. 9 AM to 4:30 PM. Sun. 10 AM to 4:30 PM. On Napier Rd. between N. Territorial & 5 Mile. 5 Miles W. of Plymouth. Range fee $5. Free targets, spoting scopes and sand bags. Expert instructors. Call 453-9843

RIFLE, 300 Savage, lever action, Weaver swing away scope, like new, $150 427-8944

WESTERNFIELD, 12 gauge, 3 inch magnum, 6 shot capacity, pump shotgun. Case and other extras included. $90. 722-6896

SKI Clothing, Head & Aspen, lady's small & medium. Men's small. Best offer. 1 Pair skis, best offer. 353-8027

KASTINGER ski boots, size 10, no scratches, never been used, $70. Ask for Jeff. 358-4752

RUGER 44 Carbine, like new. Case and 30 rounds included. $150. 531-8278

BRUNSWICK regulation size Pool Table with slate top. $400. After 5:30PM 453-1174

SLATE Top Pool Tables. Deal direct with factory. Starting as low as $249.95. New and Used. Open daily 399-7255 855-1314

8 ft. SLATE
POOL TABLES
$299
Slightly marred
Saffron
Billiard Supplies
1623 S. Woodward
corner 10 Mile, Royal Oak
542-8429

732 Wearing Apparel

HELP lost weight, ladies clothing jrs. 11,13,15, good quality, like new. After 6 PM. 355-5896

SALESLADY
With selling experience, for children's specialty store, full or part time Birmingham 647-4808

MAN'S leather ¾ length coat, $135, velour navy blue jacket, $45, both brand new, size 38. 542-8181, 348-9134

AUTUMN HAZE mink stole, worn twice, need the money. 455-9126

FUR COATS, two. Both lamb, black & brown. Like new. $150 each. 647-1892

CURRENT Maternity evening dress, sportswear, 8-10. 646-8577

WHITE, brown and black mink with leather Patchwork design. Size 12 to 14 477-1740

GOING South. Mink, silver blue agenta jacket, size 12-14, $100. 3 skins Baum Martens, $20. All excellent condition 477-1715

PERSIAN LAMB Jacket, fox collar, natural fox coat, burgundy coat with beaver collar, sizes 10-12. Miscellaneous men's & women's clothing, like new. 557-3436

732 Wearing Apparel

DARK RANCH MINK full length coat. Leather trim. Pastel mink stole. Both perfect condition. 352-2278

MINK Muskrat coat, zip off bottom for jacket. Lamb coat, fox trim. 10-12 Mink hat. Evenings. 543-6808

CHILDREN'S Clothes, excellent condition, girl's size 6, 6X. Boy's size 10 & 11. Call 647-6574

AUTUMM HAZE ¾ length mink coat, certified by Dittrichs as to value. Excellent condition, size M. $1000 553-9071

BEAUTIFUL white curly lamb jacket, small size, like new. $150. Days 644-3444, eve. 858-2688

MINK sides - coat & hat, multi colored. Excellent condition. Size 10. Must sell. $450. Evenings 661-2518

734 Trade Or Sell

51' MOTOR SAILER, custom made, Diesel engine, automatic pilot, Air conditioned, 15 sails, Ketch rig. Trade for land and cabin Northern Michigan 10 a.m. - 5 p.m. 756-5544

736 Wanted To Buy

WEDDING Gown. Size 10-12. 30 years old or more. If you want to sell or rent yours - contact Cathy. 891-1739

ALL
NON-FERROUS
METALS
COPPER 30-40c
BRASS 20-30c
LEAD 15c
ALUMINUM 14-20c
BATTERIES $1.25
Carbide-Nickel-Silver
Plymouth Iron & Metal
40251 Schoolcraft
Weekdays 8-4:30, Sat. 8-4
425-1110 453-1080

WANTED: Bedroom Sets, Chests, Desks, Refrigerators, Wringer Washers, Gas Ranges, Electric Ranges, Dressers and Household. Pay Cash. KE 1-5166

WANTED-Thomasville book case(s). Horizon series. 756-6220

ALL PIANOS WANTED
HIGHEST Prices Paid
Scanlan Pianos
KE 2-7537

BUYING QUALITY Furniture, accessories, clothing, jewelry, from 1900 era to 1950's. Deb. 12 noon-6pm 535-9857

Wanted: Color TVs
Needing Repair
Top Prices Paid
728-5404 261-5800

HELP. Hobby becoming mania. Must have hard cover Science Fiction, Fantasy and Horror. Literature to go on. Gnome, Shasta, Fantasy Press, Arkham House and others. Help save a life today. David. Days, 362-1271. Evenings 651-1271

RECYCLING CENTER
NEWSPAPERS
$1.90 per 100 lbs.
Tied - no magazines
L & L WASTE
34939 Brush St., Wayne
721-7436

736 Wanted To Buy

WANTED. Baby grand or small piano. 533-5990

HIGH-GRADE double barrel or under shotgun. During the day. 569-1888

WANTED to Buy. Stamp Collections. Accumulation. Old Correspondence. Call after 6 PM. 477-2057

IN BIRMINGHAM
CASH FOR YOUR
DIAMONDS - GOLD
JEWELRY - STONES
ROBERT GALE, INC.
725 SOUTH ADAMS
644-6650

RED WING
TICKET
WINNER
Rick Shaw
8984 Russell
Livonia, MI 48150
But you must call the Promotion Dept. of The Observer & Eccentric by 5 p.m. Friday, October 21, 1977 to claim your two free RED WING HOCKEY TICKETS. 261-8600 ext. 243
CONGRATULATIONS!

COLOR TV'S
NEEDING Repair, under 8 years old, pay up to $60
838-7842

CASH FOR SCRAP
Carbide $3.50 up lb.
Batteries $1.80 ea.
Also Copper - brass - lead - radiators - generators - starters - insulated copper - electric motors - carbide - aluminum - nickel - nickel alloys - mercury etc.
Newsprs. $1.60/100 lb.
IBM Cards • 6½c lb.
Print Out Sheets 4c lb.
LAFAYETTE
RECYCLING CORP.
7700 Dix at Central
843-7000
8 AM-4:30, Sat. til Noon

738 Household Pets

LOVABLE female German Shepherd Pinscher. 1 year, all shots, free to loving household. Male white long haired cat. 2 years. 427-4573

DOBERMAN MALE, 5½ MONTHS, BLACK AND TAN, EARS CROPPED, DISTEMPER SHOTS, HOUSEBROKEN, AFFECTIONATE, TO HIGHEST OFFER WITH GOOD HOME AND FENCED YARD.
BIRMINGHAM HUMANE SOCIETY
862-4965 852-7821

HAROLD SMITH
CONSTRUCTION CORP.
RESIDENTIAL & COMMERCIAL
REMODELING
A total service
including FREE estimates
by appointment
"31 Years of Experience"
642-0755
999 S. ADAMS, BIRMINGHAM

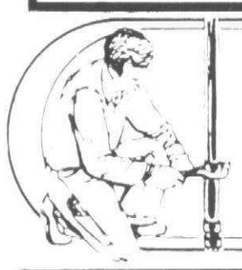

Home & Service Guide

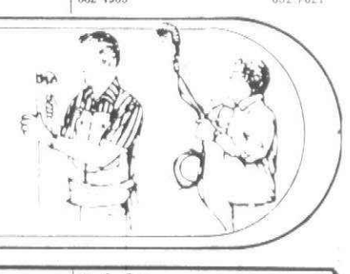

DEADLINES: 4 P.M. MONDAY FOR THURSDAY EDITION / 4 P.M. THURSDAY FOR MONDAY EDITION

Insulation

SUPER SEAL
INSULATION INC.
SPECIALIZING IN
Aerolite Foam
For Free estimates, call
459-1510, 464-4085
LICENSED INSURED

MICHIGAN THERMAL
INSULATION
SAVE $ ENERGY
FINEST Spray Blown product available. All season comfort.
BEST PRICE FAST SERVICE
Free Estimate
LICENSED & INSURED
626-3204

BURT'S Insulation: warmer winters, cooler summers. Fiberglass blown in attics. Free est. Call any time 455-7095

RAPCO FOAM
As Advertised in Better Homes & Gardens. R factor 19.25 for 3½ in. of foam. U.L. listed. 90% sound absorption. Forms its own moisture barrier. Non-flammable & Non-toxic.
Mr. Frank Feldt. Licensed Builder
525-7677

JONES INSULATION SUPPLIES
1000 sq. ft. 3½ in. blanket R-11, $140. 1000 sq. ft. 6 in. blanket, R-19, $230. Blown Insulation available. Free information & delivery.
1-227-4839

Insulation
INSULATE NOW
AT SUMMER RATES
Residential & Commercial
UNITED WAY
BUILDERS, INC.
A Borden Dealer
569-1494

CUT YOUR FURNACE heat loss 30-50% with a code approved Thrifty-Vent. U.S. Pat. No. 4009705. Guaranteed or money refunded and you keep the unit free. Sales Rep. 427-2507

FOR Reasonable prices & quality work on Insulation & Siding, call Bestway Builders. Licensed & insured. Free est. Livonia. 537-5375

GALLAGHER
FOAM INSULATION
U.L. approved 100% flameproof. Wall R factor 19. Licensed & insured. Est. by phone 349-6627

LET
HEAT LOSS CONTROL
SHOW YOU HOW TO
INSULATE
Your Home for less than
$500
1,000 sq. ft. ranch with brick veneer walls, other homes slightly higher.
261-0430
AUTHORIZED BORDEN DEALER

Insurance

INTERESTED In saving money on your home insurance? I can do it for you. Best coverage, low cost, issued by the world's largest writer of Home Owners' policies. Full coverage or deductable. For free inventory booklet and rate information, call Walt Harrington 531-5355

Janitorial

SPARKLE JANITORIAL SERV.
Family owned & operated
Full Service - Insured
Excellent references avail. 464-1602

Landscaping

Clayton Goers Landscaping
Residential Specialists. Free estimates, guaranteed work. 533-4668

PEAT & TOP SOIL
Shredded, screened. Loading daily, Monday thru Friday, 8 Am to 4:30 Pm., Sat., 8 to 12. Klochko Equipment Co., Maple & Welch Rd., ½ mile west of Haggerty Rd. 624-4853

R. McWilliams Landscaping and Lawn Maintenance
FREE ESTIMATES - 879-8818

Skandia Landscaping
HANS O. HANSEN
Established 1955. Landscape Architect Service. Planting, Sodding, Patios, and Retaining Walls.
Landscape Maintenance
476-1735

ROTOTILLING - REASONABLE. 25 x 25 foot garden, $15. Rototill before laying sod 538-2191

FARMINGTON - NOVI AREAS
2nd grade topsoil $20
Fill dirt $15
476-0648

OLD ORCHARD Landscaping-Sod removal & Installation. Shrubs removed & replaced. Also Shrub Maintenance program 647-1426

CRIMBOLI
Landscape Contractors, Inc.
Custom landscaping our specialty. Complete design & installation. Large tree transplanting.
32405 Ford Rd., Garden City
422-2022

Frank Sorentino
LANDSCAPING INC.
Landscape Design, Re-landscaping, Planting Trees & Shrubs
Complete lawn maintenance programs, power raking. Free Est. 542-3297 545-6676

STONE DESIGN, walks & patios, waterfalls, retaining walls and all types of masonary. Steve. 352-0334

HYDRO-SEEDING
1/3
COST OF SOD
RAY'S
LANDSCAPE & NURSERY INC.
626-9377
624-6666

RAY'S
Landscaping
& Nursery
•QUALITY NURSERY STOCK
•LANDSCAPE DESIGN
•RE-LANDSCAPING
•PATIOS
•WOOD DECKS
•RETAINER WALLS
•HYDRO-SEEDING
•SPRINKLER SYSTEMS
624-6666 626-9377
DAILY 9 AM-5 PM

HAWTHORNE LANDSCAPING
Custom landscaping. Complete Design & Installation, re-landscaping, fencing, RR Tie work, retaining walls. Free estimates. Exp., reasonable. 1-878-9420

RICH, BLACK TOPSOIL
5 yards delivered (most areas)
$27 453-3671

Landscaping

SOD
PICK UP AT FARM
OR DELIVERED
8 Mile Rd. between
Farmington & Newburgh
SAT., SUN., 8AM - 5 PM
437-9269

OUTDOOR WOOD FOR DECKS
Landscape Timbers
4x6x8 $3.90
6x6x8 $5.75
6x8x8 $7.95
Wood Chips $8 yd
Patio Blocks 3 for $1.20
Firewood $35 cord
Haggerty Stone & Landscaping
2288 Haggerty 624-2219

WHOLESALE
TOPSOIL
SHREDDED
Loaded or delivered
on 8 Mile, W. of Haggerty
464-2080, 464-2081

BLUE GRASS
LAWN SUPPLIES
Nursery Sod
cutting daily
Mon. thru Sat. 8-5
at 51825 W. 8 Mile
464-2080, 464-2081

MANURE
For gardens, etc. 3 cu. yds. delivered. $20 356-5713

ROTOTILLING
Have Troy-Bilt rototiller. Will do small or large gardens. Reasonable rates. Free estimate 356-5713

H.L. Renas Landscape
Complete Landscape construction
Designing Maintenance
TREES, EVERGREENS, SHRUBS
Sodding, Patios, Sod stripping
Power Raking
Lic. insect-disease-weed control
PARKS mowed & maintained
425-9777

Lawn Maintenance

VANDAN COMPANY
Residential, commercial, ground maintenance programs. Fall & Spring clean-ups. Professional snow removal 477-7513

LEAF REMOVAL
Power raking for fall by Eastwood Lawn Maintenance. Reasonable and experienced. Free estimates. 651-1039

Lawn Maintenance Co.
Snow Plowing - Fall Cleanup
Specials. Quality work, low prices! 537-3471, after 6 PM. 533-5482

LAWN MAINTENANCE
SODDING
SNOW PLOWING
264-0979

Lock Service

NEW LOCKS & DEADBOLTS
Sold & Installed
Reasonable. Phil, 728-0356

LOCK INSTALLATION
Specialize in Deadbolt Locks
477-5253

Moving & Storage

PROFESSIONAL MOVING CO.
Local & Long Distance
Piano Specialists
SPECIAL RATES
FLORIDA CALIFORNIA
Lic., Insured, Bill. 255-3532

G.B.S. Moving & Service Co. Any kind of Movig. You do the packing we'll dothe stacking. We Specialize In Apartment Moving. Insured, Fair Rates. Special rates for Senior Citizens. JUST CALL: 669-9222

Moving & Storage

RYAN TRUCKING COMPANY
Courteous local moving. Low rates. Will outbid anyone. Free estimates. 533-8281

DEPENDABLE MOVING
Livonia & Western Suburbs
522-3474

JULIUS ROSS MOVING CO.
Custom work, household moving, offices, packing, pianos, appliances, local & state of Mich. 357-2674

F.W. Stewart Moving Co.
Office, Residential. Professional courteous local moving. Royal Oak. 588-2418

BRIGHTON MOVING CO.-TROY MOVING. Household-Apts-Offices. Free Estimates! 524-1012

WILL MOVE anything. Large enclosed one ton truck. Experienced. Lowest rates. Fast and careful service. Call Chris. 261-0340

APOLLO MOVING & STORAGE. Homes, apts., offices. Piano movers. Reasonable rates. One piece or a household. Insured. 537-1906. 427-4181

Painting & Decorating

PAINTING-Oakland Cty. only. Careful, quality work. Special Fall rates, free est. Mr. Carlson. 643-0319

INTERIOR & Exterior Decorating. Free estimates, excellent results, guaranteed. 11 years experience. 537-3618

CALL Mel Schenk for the finest interior and exterior painting and paperhanging. Free estimate. References this area. My business depends on your satisfaction. 837-5626

FULLY
PROFESSIONAL
PAINTING
Residential interior - our specialty. Also Exterior
HANK'S PAINTING
476-8106 261-5856

EXTERIOR
INTERIOR
by
DONALD J. FULLER
PAINTING WALLPAPERING
Work Myself Insured
559-0232

$ LOW RATES $
Painting-repairs-wallwashing
835-8610, eves. 24 hrs. 272-8096

M. GORELICK
Professional Painting-Decoration
Res'l & Comm'l. Custom Work
Guaranteed. Licensed. Insured
474-0911

CUSTOM PAINTING
INTERIOR-EXTERIOR
Work Guaranteed-Free Estimate
All Around Repairs. Southfield
569-3874

PAINTERS
REASONABLE. REFERENCES
549-4136

INTERIOR Painting, 23 yrs. exp. Reasonable rates. Western Wayne Cty. After 5PM. 495-0924

NEW LOOK. Fall special. Insured, residential, commercial. "I take pride in what I do". 541-1994

PAINTING
Exterior & Interior. WALLPAPERING. 27 Yrs. Experience. Free Estimates. Insured. References. 1-781-6461

MAN/WOMAN PAINTING TEAM
INTERIOR - EXTERIOR
357-1174

Painting & Decorating

HONEST PRICES
Using Pittsburgh paint I can decorate your house inside and out or just 1 room. Custom mixing. Don't paint until you get afree estimate from me. Call Garth
352-8972

STOP!
23 YEARS PAINTING EXP.
Hygrade Painting
& Decorating Co.
Residential, interior, exterior. References upon request. Free estimates
774-0292

HIGH QUALITY
PAINTING
INTERIOR - EXTERIOR
Free estimates. Reasonable rates. Excellent workmanship and materials. References.
MUNRO PAINTING
474-5178

EUROPEAN TOUCH
WALLPAPER - PAINTING
Interior Decorating Service
Free estimate Insured
549-3680

FOR THE FINEST
EXT.-INT. PAINTING
Also wallpapering, plaster repairs, wall & window washing. Insured, references
Mike, 336-8503

B & L PAINTING
Reasonable, extremely neat, interior - exterior, free est. Available immediately 533-1471

EXTERIOR-INTERIOR Painting. No job too small. Free estimates. Call Leonard Rivers. 646-5724

OFF THE WALL
CUSTOM MURALS
Nori Geffen Beerbohm
661-4088

JOHN H. GEORGIOU Painting, Plastering-Roofing General Repairs. Free Estimates. Insurance 861-2900

EXCELLENT Painting, reasonably priced. References. Small or large jobs welcome. Free estimate. Call Tim Thayer. 553-2396

REASONABLE price, quality work on Painting, Wallpapering, Fire & Insurance repairs. Bestway Painting. Licensed, insured, free est., Livonia. 537-5375

HOWELL ENTERPRISES
Painting & Decorating. Specializing in neatness and quality
273-4474 or 273-4080

EXPERIENCED PAINTING, And Wallpapering
Call Joann, 642-0536, or Gale 979-9575

INT.-EXT., Plymouth-Canton
CEILING & WALL REPAIRS
729-7800 anytime, or 729-8547 after 5 PM or weekends

COLLEGE STUDENTS. Painting - custom interiors, exteriors (weather permitting). References. Bloomfield, W. Bloomfield Professional, reasonable, free estimates. Jim 332-6013

Photography

ARTISTIC PHOTOGRAPHIC COMPLETE WEDDING $155. Commercial & Portraits. 464-1912

Piano Tuning

PIANO TUNING
Specializing In Overhauls
JOHN McCRACKEN 356-4956

MICHAEL MCGUIRE
TUNING-SERVICING-REPAIRS
REGULATING. VOICING 363-8488

Plastering

LIVONIA AREA - Plaster & Dry wall Repairs. Free estimates. Guaranteed work. Insured 525-5235

PLASTERING, Stucco work. Dry wall repairs, texturing. Licensed, insured. 937-8374 422-3764

PLASTERING & DRYWALL. Repairs, additions, new work. State lic. 348-2447, 474-0727

PLASTER & Drywall repair & small alterations. Have done work in Birmingham, Bloomfield, Royal Oak area for 25 yrs. Can give references 626-6015

ROY MALTESE CO.
Specializing in
DRY WALL PLASTER REPAIR
LO 2-8868

R.C. DRYWALL
Finishing-Repairs-Texturizing
Free Est., 532-4496, 728-7876

Plumbing

Custom Plumbing & Heating. Repairs, new installations, everything in plbg & heating. Lic. 24 hr. serv. 455-9341, 537-0117

PLUMBING SERVICE
Repairs Alterations
352-8724 Reasonable 352-8724

LICENSED Master Plumber. Complete plumbing, water lines, sewer service. Free est. 421-8318, 421-7667

LOW PRICE REPAIRS
PLUMBING-SEWER CLEANING
Related Alterations
835-8610, eves. 24 hrs. 272-8096

PLUMBING WORK DONE
Reasonable rates. Fast service. No job too small. 274-2469

24 Hr. Service Reas. Rates
PETE CUFFE PLUMBING
533-7171
ELEC. SEWER CLEANING
Water Heaters - Disposals
Complete Repair Service
No Job Too Small. Lic. Insured
MasterCharge BankAmericard

BERGSTROM'S, INC
PLUMBING
RESIDENTIAL&LIGHT COMM'L
REPAIRS & ALTERATIONS
Basement baths, water heaters, faucets, vanities, garbage disposals, hot water heating, drains cleaned
Licensed, insured Mastercharge
NO JOB TOO SMALL
Call my home, 522-1350, 532-5646

I'M NOT THE PLUMBER
Nor the plumber's son, but any work you should have, I shall soon have done. Plumbing, electrical, carpentry, recreation rooms, kitchens, formica counter tops, cabinets (specializing in vanities). Installation of dishwashers & appliances. Garage doors. Cement work. Reasonable.
Frank Rashid 474-5652

SUPERIOR PLUMBING
CONTRACTORS
Now Offering
WINTER RATES
Special Off-Season prices on basement & attic baths. Major residential plumbing specialists. Licensed. Free estimate. Master Charge. 525-6291

ADVANCE MAINTENANCE
Plumbing, electrical heating. Reasonable
869-6551

Refinishing

Furniture Refinishing
Custom work for Fine furniture
RESTORATION REPAIR
Mi 4-7755

HARDWOOD FLOORS, sanded, stained, hand rubbed, oil & wax antique finish. Beautiful results by experienced craftsmen. Henry Stasek. 584-9252

FURNITURE
REJUVENATION
UNLIMITED
Painted & Natural Finish
WICKER & WOOD REPAIR
459-4930
-DON'T REPLACE
REJUVENATE!
882 HOLBROOK, PLYMOUTH

Roofing

ABOVE ALL A GOOD ROOF. Dancey & Son Roofing Co. 20 yrs. in area. Quality workmanship guaranteed Ke 1-2308

CHIMNEYS, NEW ROOFING, ROOFING REPAIRS, HOT ROOFS. 427-3981

ROOFING. Installed-Leaks Fixed. CRISLER ROOFING CO. Guaranteed. 35 Yrs. Exp. 531-5849

ALL ROOF REPAIRS & LEAKS Guaranteed-Licensed. Call Anytime 545-2944

ROOFING, NEW & REPAIRS. Gutters, vents. Work myself. Free estimates. Ke 4-5334

ROOFING
Quality Workmanship. Free Estimates. Do Own Work 354-1480

ROOFING
Quality work & materials
Licensed & Insured 851-0212

(A-1 Roofing)
WICKES LUMBER
NEW & REROOFS - SAVE $$
5 Year Financing Available
Free Est. 852-5883
EVENINGS ONLY CALL
651-2398 693-2767
(15 Year Guarantee)

DELUXE ROOFING. Residential, Commercial, new work, Re-roof, repairs. 25 yrs. experience. 543-8971, 542-2732

RITE-WAY Roofing Co. - Roofing, Siding, Gutters & Trim. Licensed, Insured. Free est. 525-9160

ROOFS-GUTTERS REPAIRED
New & Old, Gutters Cleaned
All Work Guaranteed
Free Estimates! 563-2838

HAMILTON ROOFING
Roofing, gutters, vents and repairs. Reasonable. Free estimates. 476-2217

CURTISS ROOFING
Specializing in hot tar repairs & complete commercial re-roofing. 476-1230

ROOFING & GUTTERS
REPAIRED OR REPLACED
SCREENS INSTALLED
No Job too Small 478-6527

FOR Reasonable prices & quality work on roofing and aluminum siding, call Bestway Builders. Licensed & Insured, free est., Livonia. 537-5375

BIRMINGHAM HOME MAINTENANCE, roofing, chimney, gutters. No job too small. Repairs. Free estimates. All work guaranteed. 869-6551 869-4990

EAGLE CONSTRUCTION
Roofing Specialists
in Distinctive
Wood-Textured Shingles
Guaranteed Craftsmanship
Bernie Thompson 642-9599

Septic Tanks

Septic Repairs-Basement Leaks
BULLDOZING
474-6224

Sewer Cleaning

SEWER CLEANING, $18 first 25 ft., 45c ea. add'l ft. Plumbing repairs, call Leo. 557-8730

Slipcovers

CUSTOM MADE FURNITURE SLIPCOVERS. Fabrics available. Call for home appt. 538-5751

KUSTOM SLIPCOVER SERV. YOUR FABRIC OR MINE 476-0776

CUSTOM Slipcovers. Cut and fitted by experts. Draperies, bedspreads, woven wood, levelors. Custom Emporium 644-6698

SLIPCOVERS, DRAPERIES
Bedspreads. Your Fabrics
Mary Elaine 838-4228

Snow Removal

SNOW REMOVAL
RESIDENTIAL COMMERCIAL
& PARKING LOTS
Seasonal Contracts or Per Time
24 Hr. Service. Frank, 464-7262

KRONK SERVICE Est. 1937
Serving NW suburbs. Commercial & Industrial
FREE ESTIMATES 591-6170

SNOW REMOVAL
RES'L-COMM'L-PK. LOTS
PER TIME OR SEASONAL
24 HR. SERVICE 422-6541

Tile Work

BASEMENT floors, avg. size, $89 labor. Best prices on acoustic ceiling. After 3PM 425-0519

CERAMIC TILE. Bathrooms, showers, repairs. Marble & foyers. Reasonable 582-2528

FLOOR & CERAMIC TILE
10 years Experience
QUALITY WORK
Reasonable 855-8267

Tree Service

JESSIE'S TREE SERVICE
Tree Trimming & Removal
23 yrs. exp. Free est. 722-3028

ANDREW'S TREE SERVICE
Trimming-Topping & Removal
Free Estimates
459-4655

A & K TREE SERVICE
Tree & Stump Removal. Trimming. Clean-Up. Low Prices. Quality Work
477-0634 537-3471

STUMP REMOVAL
Tree Work-One Day Service
474-1980

ASPEN
TREE & LANDSCAPING
643-0125
Expert tree & shrub trimming
Removal. Feeding. Reasonable

GRUNLUND'S TREE SERVICE
Tree trimming & removal. Free estimates. 453-1820. 459-5446

TREE SERVICE
Trimming & removal. Reasonable Rates. Free Estimates.
After 11 AM 647-2814

FRENCHIE'S TREES
Cutting & Trimming
Free Estimates
476-2452

SMALLER TREES - Cut & hauled. Bushes removed. Fast-Fast-Service. Work any weather. Call Any Hour. Stuart 644-3467

Upholstery

ABOVE average upholstering at below average price. Free estimate. Park Upholstering 647-6010

Upholstery

UPHOLSTERY BY RICHARD
QUALITY FABRICS & WORK
Free estimate, pickup & delivery
682-4178

Decorative Upholstery & Ideas
Repair Work. Reasonable Rates
Custom Bldrs 422-6120

BOB & ROSE'S
REUPHOLSTERING
Excellent work. Quality fabrics.
Pick up & deliver 852-0218

JOHN UPHOLSTERING CO.
Reupholstering-Repairing-Restyling
CUSTOM Made New Furniture
31501 Plymouth, Livonia 427-7890

Wallpapering

Gregory's Perfect Papering
All types of wallcoverings. Low prices, free estimates 453-5774

C&S PAPERHANGING
$5 up per roll
25 yrs. exp. Work guaranteed
887-2666

DROP & MATCH
Wall Coverings. Quality Paints
IN

738 Household Pets

ADOPT A PET
Call 879-1269
OAKLAND
HUMANE SOCIETY
Or visit our Shelter at 525 South Blvd. Avon Twp. Open all week.

LOVEABLE MIXED BREEDS - Beagle, Collie shepherd, Schnoodle, Pointer puppies. Brittany Spaniel puppies. Cockerpoo.
PUREBREDS - Afghans, Beagle, St. Bernard, Dachshund, Elkhound, Shepherd, Poodle, Irish setter, spayed.
KITTENS - Some neutered, cats, Siamese cats, Bunmes.

YORKIE PUPS. 2 males and 1 Tiny female. $300. AKC. Champion line. No Saturday calls. 967-3226

FREE TO Good home. Mixed puppies. 6 weeks old. 2 male & 2 female. 261-5806

FREE German Shepherd Husky. 10 month female. 349-0513

FREE Adorable kitten and mother. 349-0513

ALL NEED HOMES

PUREBREDS - AMERICAN ESKINO (SPITZ) ALSO AFGHAN HOUND, COCKERPOO, DOBERMAN, ENGLISH SETTER, IRISH SETTER. One male, one female Poodle, Siberian Husky.
MIXED BREEDS - BEAUTIFUL OLD ENGLISH SHEEPDOG, COCKER neutered, Collie, Doberman, German Shepherd, Husky, Irish Setter, Weimaraner.
PUPPIES - TERRIE-POO, SPRINGER SPANIEL. Mixed St. Bernard, mixed Setter, mixed Dachshund, mixed Collie, mixed spayed.
HIMALAYAN CAT SPAYED.
CATS & KITTENS AVAILABLE
Birmingham Humane Society
852-7821
CLOSED SUN

BLUE EYED White Kitten. 7 mos. indoor. Spayed, shots, loving family. 561-4880

NEEDED: Compassionate, loving family for orphaned white & black kitten with ½ a tail. Vet checked. 649-5818

FREE pups. 8 months old, shots, wormed, housebroken. 326-4675

BRITTANY SPANIEL, male, AKC, 2½ yrs., proven stud, field started & will hunt now. $150. 255-2965

FREE kittens, to good home. 2 Male, 2 female, 7 weeks old. Part long haired. 455-3429

ABSOLUTELY free, 6 week old Cockapoos, to good homes only. 477-2938

FREE To good home, small mixed German Shepherd, female. Excellent watchdog. Loval, friendly to family. 553-4292

KITTENS. Free to good home, some black, some striped, very lovable. After 5PM. 937-0190

RED WING
TICKET
WINNER

Robert Campbell
3809 Estates
Troy, MI 48084

But you must call the Promotion Dept. of The Observer & Eccentric by 5 p.m. Friday, October 21, 1977 to claim your two free RED WING HOCKEY TICKETS. 261-8600 ext. 243.

CONGRATULATIONS!

YORKSHIRE Terrier, 1 year old male, all shots & neutered. $65. 348-2610

GERMAN SHEPHERD, free to good home, excellent with children and good watch dog. 626-0764

NORWICH TERRIER. Rare, valuable, adorable, 1 year old female spayed, all shots, papers, bed, Airplane case. $125. Must Sacrifice. 647-3154

FREE KITTENS, 7 weeks old, short hair, female & males, blacks & tigers. Looking for a loving home. 453-0111

DACHSHUND, AKC, red male, 8 weeks, $100. 474-3546

FREE TO GOOD HOME. Lhasa Apso, 2 year male, beige. Needs fenced yard & TLC. No small children. 476-4699

JET BLACK Cockapoo puppies, 3 males, 1 female, $20 each. 478-0388

FIVE Cockapoo puppies, 6 weeks old, $25 each. 464-7277

STANDARD POODLE Puppies, AKC, male or female, Black or white, outstanding breeding, show or pet, reasonable. 557-0638

CHOICE Lhasa Apso male puppy, AKC registered, guaranteed healthy. 626-8948

TOY POODLE needs a good home. Black female, 7 years old. $5.00. 464-2862

DOG CRATES, for home or show. Also large size two way Pet Door. 649-5662

SCOTTISH Terrier, AKC Champion sired male. 546-0592

AAA - AKC
PUPPIES
SHIH-TZU
LHASO APSO
SHELTY, WESTIE
ALSO KITTENS
PUSS-N-PUPS
651-4211

MINIATURE Schnauzer puppy, 15 weeks old, black male, excellent temperment, all shots, superior pedigree, AKC. $100. 557-5894

GERMAN SHEPHERD, Beaushep, 2½ years, female, Spaded. Good with children. Needs good home with loving care. Work number til 5PM, 897-7990. After 6:30 PM, 522-7427

BOSTON TERRIER puppies, (4), 5 weeks old, $80. 464-6385

738 Household Pets

COCKAPOO, black male, 8 weeks, had 1st shot, $40. After 5:30 pm. 641-7030

FREE to good home, mix Beagle, house dog, 2½ yrs., shots, paper trained. Needs lots of loving. After 6 PM. 522-0268

BEAUTIFUL black Lab, male, 4 year old with pedigree, free to good home. 649-2707

FREE TO Good Homes. Cuddley Yorky-Poo Pups. Males & females, 7 weeks. 557-3858

TWO MIXED pups, male, 4 months & female, 9 months, free to good home, housebroken, after 6 PM. 476-2644

OLD ENGLISH sheep dog, AKC, pup, male, 14 weeks, both parents OFA champion approved blood line, $225, nights. 522-7690

IRISH SETTER, 18 months, will give to nice respectable people. Call after 5PM. 261-0455

OLD ENGLISH Sheep dog, AKC, male, housebroken, $75 to good home. 476-3312. 261-3560

FREE to good home, 8 month old Police dog, male, good with children. GA 1-5644

FREE KITTENS, 5 Weeks, litter trained, 1 male & 1 female. Frosted black, medium long hair. After 6pm or Weekends. 422-5533

LHASA APSO, Pups, show quality, $175 up. 1-694-8780

KITTEN - Female, Unusual brown, 8 weeks, adorable, litter trained & weaned. 421-1103

SWEET KITTY needs good home, 5 years, spayed, good health, female. 851-1789

BOXERS, AKC, champion sired. Healthy beauties. 591-6565

MINIATURE SHEEP Dogs. Pure-Bred. Mother, Apricot. Father White. $30. Great Pets. 6 weeks old. 255-6056

PERSIAN KITTEN, registered, brown tabby, best offer. After 6 PM, Monday Thru Thursday. 532-8194

BEAGLE, AKC male, 2½ years old. Good hunter, 12 gauge pump shotgun, like new. 563-4868

COCKER SPANIEL, female, spayed, 5 years old, blonde, free to good home. 537-3175

IRISH SETTER, AKC, 7 months, red male, housebroken, loves everybody. Best offer. 626-1494

SCHNAUZER, Minature, AKC, shots, 9weeks old. 455-5579

FREE Calico kitten to good home, 6 months old. 427-6563

IRISH SETTER Pups, pure bred, 5 weeks old. Call anytime. 422-6817

FREE KITTENS, 6 weeks old, litter trained, 2 all grey, 1 black, brown, all medium length fur. Garden City. 525-5124

TWO adorable Lhapsopoo, 6 week old pups. Black with white accent. $20. 464-8257

BRITTANY SPANIEL puppies, 8 weeks, shots, wormed, $40. 349-9362

SPRINGER SPANIEL puppies, AKC, champion line. 455-0674

ALBRECHT'S specializing in AKC Schnauzers & Dachshunds. Home raised puppies, champion stud service, professional grooming. Clout & Visa accepted. 522-9380

BEAGLE PUPPIES, $35. 525-6315

MINI Sheep Dog Pups. Old English and Tibetian Terrier mixed. 10 weeks. $50. 553-4490

FOR SALE Umbrella Cockatoo, partially tame. 626-2872

FREE black 8 week old female kitten needs good home. Will pay for spaying to good home only. 476-0593

UN-REGISTERED Bloodhound puppies, born 9-10-77, mother (Sweet Charlotte registered AKC, red bloodhound from Champion Kennel. Father, Labrador Puppies. $10 each. GA 1-4204

AKC Irish Setter Puppies, shots, wormed, physicals. Call after 4. 933-7408

BEAGLE PUPS, AKC, Champion stock, $35. 355-4872

AKC registered Cockers, 3 red males, 7 weeks old. 422-2368

DOBERMAN puppies, AKC, 9 weeks old, wormed & shots, 4 colors, $100 each. After 6. 693-8749

35% 40% & 50% OFF
ALL SUPPLIES & BIRDS
JOANNE'S PET SHOP
522-1590

740 Pet Services

PEPPERMINT POODLE PARLOR
All Breed Dog Grooming Supplies
453-7711

POODLE GROOMING
Call 532-2783

744 Horses, Livestock & Equipment

JR. (16 in.) western saddle and bridle, $65. Lady's western and English boots, size 6, $10 each. 474-7219

HORSES BOARDED. Excellent facilities. Indoor & outdoor. Professional trainer & instructor available at all times. Also pasture boarding. 624-4277

APALOOSA yearling colt, beautiful color, $150. 348-2610

BUCKSKIN colt. Weanling, half Quarter, half Welsh, $75. 459-3053

WESTERN SADDLE, custom made, suede chaps, lady's riding boots, size 7C. 335-0146

HALF ARABIAN Gelding, grey, 6 years, 15.2 hands, $600. 459-3053

MARE, 8 years, English, good disposition, $700 or best offer. After 6 pm. 398-1410
FURY III 1972 Automatic, cruise, air, $785. 646-8770 Evenings. 647-7094

REGISTERED half thoroughbred, half quarter horse, 3 year filly, good blood line, excellent hunter or dressage prospect. 627-2743

BEEFALO

A new breed of cattle from the American Bison crossed with domestic breeds. The best investment cattle in America. You can become involved in developing this low fat, durable & inexpensive to raise breed. Call The Farmer That Raises Beefalo, Milford, Mi.
698-3394

800 Recreational Vehicles

CHEVY 1973 Open Road mini home, low mileage, extras, good condition. $4000. 453-6583

MIDAS MINI Motor Home, 1976, low mileage, cab air, many extras. $9800. 682-0270

802 Snowmobiles

SKI DOO, 1974, 440FA, excellent condition, $895. 464-7735

SNOWMOBILES
Rupp Scorpion
PRE SEASON SALE
'77 Rupp 45hp Liquid Cooled $1095
'77 Rupp 80hp Liquid Cooled $1,399
'76 Scorpion Lil Whip $849
'76 Scorpion 400 Range Whip $995
CLOTHING SALE
Hunting Suits, Down Vests
Down Suits - 1 Piece
Wholesale to Everyone
From
Goggles - $1.99
Down Mittens $8.95
Boots - $7.99
Suits - $2995 to $129.95
Orange Hunting Suits - $39.95
LaBarons
34711 Dequintre, S. of 15 Mile
Troy 585-3535
Mon. Thurs. Fri. 10-8
Wed. Sat. 10-6
CLOSED TUES.
Sun. 11-4

806 Boats & Motors

CHRIS CRAFT 18 foot fiberglass, 80 HP Johnson motor, with trailer, $1,800. 937-2374

12 FT. Meyers aluminum rowboat, $95. Days: 538-0864. After 5 PM 354-1183

MAYFLOWER Fiberglas Sailboat, 12 feet, seats 4, like new, $325. Also 12 foot Fiberglas fishing boat with electric motor, battery, charger and electric baler, $250. 332-1177

SEA RAY, 1977, 17 ft., like new, $7100. Geri. 855-2023

CRESTLINER 14 ft. 6 in., 40 HP Mercury, Highlander trailer, 1974, deep-v, $2,300. 421-8166 or 584-5742

STARCRAFT, 16 foot aluminum, 55 HP Evinrude electric tilt trailer, skis, jackets, ready for water, $1450. 533-1222

16 FT. Starcraft aluminum, 55 h.p. Evinrude electric, tilt trailer, skis, jackets. Ready for water. $1450. 533-1222

CL-16 Day Sailer, Wayfarer type plus trailer, new in 1977. Extras. Must sell at loss due to transfer. Paid $2,900. Sell for $2,270. Days, 275-5500 ext. 270; Evenings, 649-5853.

808 Vehicle & Boat Storage

BOAT STORAGE
Inside or out
Northville area
349-8796

STORAGE AVAILABLE for campers, boats, etc. Must have own insurance. 3 month minimum, fenced yard. Call for further information. 261-5310

810 Insurance, Motor

AUTO INSURANCE. Motorcycle Insurance. Check our low rates. Immediate coverage. Ralph Grant Agency, 8919 Middlebelt Road, Livonia. 261-3500

812 Motorcycles, Go-Karts-Mini Bikes

HONDA 350, 1971, mint condition, must sell, many extras. Best offer. After 4PM. 477-9379

A GIANT MOTORCYCLE Swap Meet Sunday, October 30, State Fair Grounds, Indoors, Noon - 6 PM. Turn spare bikes parts into cash. Reserve a space - 313-453-4242. Fun Day for Bikers. Admission $1.50.

KAWASAKI, 1976, KZ500900, Immaculate condition, custom seat, Hog wheel, $2,000. Call between 3-10PM. 464-7455

YAMAHA, 1976, DT100, Enduro, excellent condition, $525 or best offer. 427-9145

YAMAHA 650, 1972, good condition, extra parts, $850 or best offer. Call Jim. 477-9976

HONDA CHOPPER, new parts, $200 or best offer. 565-8392

WARD'S ATV, excellent condition, completely overhauled. New engine, $350. Also motorcycle car carrier, heavy duty, $30. 534-4785

KAWASAKI, 1976 KZ 900, Excellent condition, very low mileage, $1,600. 453-2736

SUZUKI, 1974, GT185, Excellent condition, $375 or best offer. 453-7556

SUZUKI, 1975, TS, 125.cc, like new, $475. Kawasaki, Coyote, mini-bike, excellent condition, $95. 661-1470

SUZUKI 125, 1974, TS, 3000 runs excellent, good condition, $200 or best offer. Ken. 476-5488

SUZUKI, 1968, 305 CC, Scrambler, excellent condition, $275 or. 624-9191

DAYTONA 500, 1970 hard tail custom, many extras, needs minor repair, lot of parts, stock & custom, $550, call after 6 PM. 425-1660

HONDA SL 100 Bored to 125, 1971 frame, 74 inches. Good condition, $300 or best offer. 525-1452

YAMAHA, 1975, 175 Enduro. Like new, under 1000 miles, $500 or best offer. 682-4792

HONDAS, 2 Matched, 150, 1961 purchased from factory in Japan. By owner. Continental style, must see to appreciate. 800 actual miles on each. Collector's item. After 5 PM. 646-1522

RUMPP, motorized, 3 horsepower go cart, valued $500, sell $150. 851-7151

TRAILER, 1 wheel, aluminum, unique design for 2 bikes, $200. 646-6465

SUZUKI 1974, PC100, Only 400 miles, fantastic condition, $325 or best offer. 476-5655

HARLEY DAVIDSON, 50CC, mint condition, 1,200 miles, adult owned, $125. 644-0939

HONDA, 1971, 2500 miles, excellent condition. Call 4PM. 425-6893

SUZUKI, 1972, 125, Very good condition, 2750 road miles, $400. 349-3794

814 Campers And Motorhomes

Best Prices Anywhere
CHAMPION
TITAN
CONCORD
17, 20, 22, 25, 27, 31 & 35 ft. High inventory of new & used MOTORHOMES
H. W. MOTORHOMES
981-1535

FOR RENT. GMC 26 ft. motor home. Days or weeks. Sleeps 6, fully self contained. 642-5474

BLAZER Chalet. Deluxe with all options. Absolutely Mint. $8,800. 576-4380

HOUSE TRAILER, 8 ft. x 20 ft., ideal for hunters, $1200. 29449 Grand River, at Middlebelt, 8AM-6PM. 477-8181

LARK travel trailer, 1975, 23 ft., fully self-contained, deluxe interior, sleeps 6, 2 dinettes, full bath, air, awning, many extras, $4350. 721-9013

814 Campers And Motorhomes

SUPERIOR 1976, 29' motorhome, 8,000 miles, mint condition. Loaded. Two roof airs, micro-wave, central vacuum, AM-FM Stereo-tape deck, CB radio, plus more. $24,500. 626-6331

STARCRAFT, sleeps 8, excellent condition, $600. v453-5323

FOR RENT, 1977 GMC Midas Mini home, sleeps six, fully loaded, this vehicle also for sale, after 5:30PM. 537-4699

HUGE SAVINGS
1977 Model
CLOSEOUT SALE
SOME AT DEALER COST
MAJESTIC-HONEY-NOMAD
Mini Motorhomes - Trailers
THUNDERBIRD
24855 Plymouth Rd. 538-9122
¼ Mile W. of Telegraph

VISTA LINER Pick Up Camper, 10 ft. cab over, self contained, range & oven, refrigerator, heater, inter com, sleeps 5, plus extras. $1,025. 476-8045

WINNEBAGO 1975, 21 ft., roof air, generator, loaded, sleeps 6, excellent condition, $10,900. 537-9855

Pleasure Mate, 1972, pop-up trailer, sleeps six, $795. 349-0660

WINNEBAGO 1971, 22 ft., clean, sleeps eight, $7,800. 349-0660

1977, 27 ft. Flagship, motorhome, like new, 440 Dodge Automatic, all power, cruise control, 8 track stereo, 10 cu. ft. refrigerator, 4000 watt generator, roof air, must see to appreciate. $16,500. 681-1121

COACHMEN 1972, 26 ft. motorhome, sleeps 8, fully equipped, 17,000 miles, $9,950. 522-5551

TRAVEL TRAILER 1973, 25 ft. self contained, awning & air, $3200. 453-4712 or 453-5214

WHEEL CAMPER, 1972, tent trailer, all faculties, excellent condition, $900 or best offer. 255-0508

HONEY 1975 pick up truck camper, 11½ ft. self contained, sleeps 6, $2100. 422-0946

BEEMER 1959, $450. 326-3547

KELLY Kustom camper, 36 inch high, full back, asking $200. 353-2359

TRAVCO, 1974 Chevy Van camper. Very clean, $4,750. 40 gallon fuel tank, 2 way refrigerator, stove. 264-0205

GMC - 1974 Motorhome, air, gen, cruise, ladder and pod, vac, 26 foot, sleeps 6, 67,000 miles, $15,500. 642-5474

CAMPING Trailer, sleeps 4, stove & refrigerator. Furnace, electric brakes. Excellent condition. $750 or best offer. Call between 2PM-3PM. 525-5280

COACHMAN, 1973, 24 foot travel trailer. Sleeps 6, many extras. Excellent condition. $3850. Make Offer. 477-5749

HOLIDAY RAMBLER, 16 foot, heater, stove, sink, frig, sleeps 6, $750. After 6. GR 6-7186

SPACE AGE - 1968, 16 foot, sleeps 5, self contained, electric brakes, Ress hitch. Good condition. $1395. 455-0554

FORD F-250 CAMPER SPECIAL, 1976 V8, 4 speed, power steering and brakes, sliding cab window, 2 tone paint. Sharp. Priced to sell. Jack Demmer Ford. 721-2600

REAL LITE, 1975, 22 foot mini motorhome. Rear bath, sleeps 6. Top Quality, perfect condition. $10,000. 651-2071

ELDORADO - 1972, MINI Motor home, completely self contained, low mileage, 4 sleeper, rear bath, cruise control, excellent condition. 464-8017

816 Auto-Truck Parts & Service

FIRESTONE Town & Country Snow tires with wheels. L78-15. Like new. $65 for two. After 2PM. 425-0751

PONTIAC Honeycomb, mag wheels (4). Excellent condition. $170 or best offer. After 5:30 P.M. 427-1252

FOUR new tires, B78x13, $80. Also two 6.50 x 13 snow tires on wheels, used one winter, $40. 421-3889

TWO H-78 - 15 snow tires and wheels, good condition, $30. 453-3562

SNOW TIRES, wheels, like new, H78-15. 356-0428

TWO, H-78-14 Snow tires on rims, used 3 months, asking $85. Complete. 641-8837

FIVE NEW A-78 Firestone Deluxe Champion tires, $80. Five Capri 4 lug wheels, $25. 459-1422

1970 FORD parts 351 engine & transmission. 349-0087

UNIROYAL - 2 glass belted snow tires, H78-14, mounted on Torino wheels, $60. 455-7032

MICHELIN snow tires, FR 78-14 used only 2 seasons, make an offer. After 7 P.M. 851-2750

PORTABLE wheel alignment equipment, electrical testing equipment, excellent condition, ½ price. Evenings. 591-6170

WHEEL COVERS
New & used. Singles or set. Also for Pickups, Vans & Motorhomes.
SID SAVAGE
Auto Supply
30254 Ford Rd., Westland
West of Middlebelt

818 Auto Rentals & Leasing

TWO TIRES, Goodrich, Silvertown steel belted, radials, CR 78-15, one brand new, other 20,000 miles. 538-2797

820 Autos Wanted

NEEDED IMMEDIATELY
Sharp low mileage cars and trucks.
SEE OR CALL
HIGH DOLLAR HANLEY
Roger Peck Chev.
Farmington 474-0500

NICE CARS WANTED!!
Don't sell yours without seeing Tom Hymes at
Hines Park
LINCOLN-MERCURY
453-2424 425-2444

SELLING YOUR CAR?
TOP DOLLAR
FOR SHARP USED CARS
at
TURNER FORD
at Maple & Coolidge
In The Somerset Area
643-7500

Car For Sale?
WE WELCOME YOU
WITH OPEN WALLET
Because we sell so many, we need good used cars of all kinds. We pay CASH and need cars NOW.
Bob Saks
478-0500 Farmington

820 Autos Wanted

Late Model GM
CARS
WANTED
Model Year '73 or
Newer
Low Mileage Cars Only
Gage Olds
Home of the Price Shopper
21710 Woodward Ave.
399-3200

WE BUY
USED CARS
ALL MAKES & MODELS
ALSO TRUCKS
COMPLETE SELECTION OF
CLEAN USED CARS!
Bill Brown
USED CARS
35000 Plymouth Rd.
Livonia, Michigan
421-7000

MANSFIELD
SHARP CARS
NEEDED
335-5900
338-8825

MECHANIC Needs 1968-1974 car, van or truck, wrecked, running or junked. Free towing. Call any time. 863-0196

821 Junk Cars Wanted

ANY AUTOS OR TRUCKS
Top dollar paid, extra for runners
Free Towing
338-7740

HIGH$$ HIGH$$
WANTED
$25 - $50
ON ALL
JUNK CARS
Must Have Title
CITY AUTO RECOVERY
40111 Schoolcraft
453-3411 261-9120
PLYMOUTH

$INSTANT$
$CASH$
FOR
JUNK
& WRECKED
CARS
CALL
E & M
474-4425

$INSTANT$
$CASH$
FOR
JUNK
& WRECKED
CARS
CALL
E & M
474-4425

Junk Cars
Wanted
FREE PICK-UP
739-3333 268-1090

822 Trucks For Sale

ADVENTURER Club Cab, 1973, 400CID/automatic, power steering, brakes, limited slip diff., AM-FM radio, 36" cap removable, snow tires with rims, rustproofing, 25,500 miles, $2,000 or best offer. 455-8671

BIG DISCOUNTS
ON ALL TRUCKS IN STOCK
LARGE SELECTION
Floyd Rice Ford
868-9810

CHATEAU CLUB WAGON, 1977. A real beauty. Must see to appreciate. North Bros. 421-1376

CHEVROLET, 1976, Luv, AM-FM CB Stereo, white letter tires, chrome wheels, low mileage, excellent condition. $3400. 397-3027

CHEVROLET, 1974 ¾ PICK-UP. Automatic transmission, power steering. $1,895. Roger Peck Chev. 474-0500

CHEV Suburban 1976. Silver Ado. Power steering, power brakes, dual air, low miles, excellent condition. $6000 firm. 563-0116

CHEVY C-10, 1976, ½ TON PICKUP. Cap, 8 cylinder, stick, power steering, radio, 13,000 miles. Like new. $3,495. Bill Brown Ford. 35000 Plymouth Rd. 421-7000

CHEVY 1970 carry all, runs good, power brakes, steering, no spin rear end, $800 or best offer. 261-5174

CHEVY 1974 ½ ton pick up, 350 V8, automatic, power steering, power brakes, AM-FM, 2 tanks, Astro-cap, $2,300. 437-0037

CHEVY 1976 Silvarado. Air, power steering, brakes, AM-FM, loaded, $4,995 or best offer. 538-5605

CHEVY 1977 Cheyenne ¾ ton, 4 wheel drive, 16 options, 8,300 miles. Asking $6,500. 326-0925

CHEVY, 1977, pick up, step side, short bed, V8, automatic, 8200 miles. 625-2163

DODGE RAMCHARGER, 1976, 4 X 4, V8, automatic, power steering and brakes, am-fm stereo with 8 track, cruise control, wagon wheels, rear seat, deluxe trim. $5,495. Jack Demmer Ford. 721-2600

DODGE 1977 ½ ton, automatic, 318 V-8, low mileage, power steering, Ziebarted plus extras. $3900. Call after 4 PM. 522-9355

FLEETSIDE 1972 ½ ton, runs & drives real nice, a steal at $995, 1 yr. warranty, AUTOLAND USA, 35545 Michigan Ave., Wayne. 728-3100

FORD CLUB WAGON, 1976. Dual air, 8 passenger, stereo, must see, deluxe, two-tone paint. North Bros. 421-1376

FORD Courier, 1974, 4 cylinder, rust proofed, new tires, camper, $2,500. 852-6937

FORD FIRE TRUCK, 1936, Fair Condition, Best offer. 728-8900

FORD F-250, 1975. Air, automatic, 34,000 miles. Excellent condition. North Bros. 421-1376

822 Trucks For Sale

FORD PICKUP, 1968, 6 cylinder, stick shift, radio, cab cover, very good condition. 525-9788

FORD, PICK-UP, 1971, ½ ton, Heavy duty special, low mileage, 36,000. 427-6066

FORD PICKUP, 1971. Runs strong. Priced to sell, $1,095. North Bros. 421-1376

FORD RANCHERO SQUIRE, 1973, power steering, brakes, am-fm, air, $1500 or offer. Must sell. 421-3121

FORD, 1970, pickup, with cap, 3 SPeed, $875 or best offer. 728-1555

FORD, 1975, custom. Call after 5 PM. 455-5586

FORD 1977 F-150, with camper, 306 cylinder engine, automatic, power brakes, power steering, air, conditioning, rustproof, auxiliary tank, am-fm, stereo, 8 ply tires, 3,500 miles, $6,500. After 6 PM. 474-5589

FORD, 1977, 150 pickup, 6, automatic. Power steering, brakes, 7,500 miles. Sliding window. $4,295. KE 4-2547

F-100, 1975. This one's almost new. Must see. North Bros. 421-1376

F-250 4 X 4, 1976, 4 speed, power steering, mud and snows, rear step bumper, west coast mirrors, low miles. $5295. Jack Demmer Ford. 721-2600

GMC Jimmy 1977, 4x4, 6500 miles, loaded, like new. $7,900. After 6 pm. 375-0145

823 Vans

BEAUVILLE 1977, Van, 8 passenger, loaded, excellent condition. 625-1887

BEAUVILLE 1975, 8, full power, heavy duty equipment, new tires, frame hitch, gauges, $4,300. 277-9553

BEAUVILLE 1976, 8 passenger, window van, air cruise, tilt, power steering, brakes, am-fm, low miles, $5400. 647-7517

BEAUVILLE, 1977, power steering, power brakes, air, cruise, stereo tape, CB, curtains, more. $6400. 356-0328

BEAUVILLE 1976, 8 passenger, captains, power steering, brakes, AM-FM, tilt wheel, very clean. 356-5665

BEAUVILLE 1976, 350, air, power steering, power brakes, much more. $5,000. 421-2414

BEAUVILLE, 1977, Air, dual heat, stereo, cruise, captains chairs. Many other options. 464-0182

BEAUVILLE 1977, 12 passenger, one ton, dual air and heat, loaded, 6,000 miles. 464-6929

BEAUVILLE, 1977, auto, power steering, low ileage, perfect condition. $5250. 651-2071

BEAUVILLE, 1977, automatic, 350 V-8, power brakes steering, am-fm radio, rear seat heater & speaker, $6,000. 533-7268

CHEVY VAN, 1976, White, V-8, automatic, power steering, brakes, $4,000. Can be seen at 12944 Farmington Rd., Livonia. 261-6110 or 296-2237

CHEVY 1968 camping van. Ice chest, water barrel. 80,000 miles. $900. After 4 PM. 474-1984

CHEVY 1970, six cylinder, automatic, good condition. $650. 534-6210

CHEVY 1973, 9 passenger. Power steering and brakes. New tires. $2,250. 427-0432

CHEVY, 1976, 350, power steering, power brakes, automatic, custom interior, AM-FM radio. 422-9322

DODGE MAXI 1975, air, power brakes, panels, carpeted, new Michelin tires, $3,700. 852-6937

DODGE SPORTSMAN 1974, air conditoning, am-fm radio, cruise control, tinted windows, carpeting, undercoating, $3,000. 981-0825

DODGE SPORTSMAN 1975, window van, 360 engine, air, power steering, excelletn condition, $4500. 421-0427

DODGE, TRADESMAN, 1974, completely customized, interior all shag carpeted, with button tucked naugahyde, elevated double bed, with storage beneath, refrigerator, cupboards, captains chairs, audio-vox am-fm cassette, copper-bronze exterior, chrome bumpers, many extras. $3900. 349-9420

DODGE VAN 1968, 6 cylinder, automatic, partially finished interior. Needs repair. $500. After 6. 541-1107

DODGE VAN, 1974, Air, automatic, 37,000 miles. Excellent. North Bros. 421-1376

DODGE 1969 Window Van, 6 cylinder, automatic, good runner, priced to sell fast. $688. AUTO-LAND USA, 35545 Michigan Ave., Wayne. 728-3100

DODGE, 1971, Van, Tradesman 200, custom paint, windows, wheels, interior carpeted, 6 cylinder, $1495. 626-7567

DODGE 1973-1977 VANS
All nice, 6 to choose from
from $2488
OAKLAND DODGE 585-6093

DODGE, 1975, Royal Sportsman, 12 passenger, power steering, brakes, air, cruise, extras. $4200 or best offer. 522-1548

DODGE, 1976, excellent condition, rustproof, $2,900. Call after 10 PM. 542-3284

DODGE, 1976, Tradesman 200, automatic, power steering-brakes, 8 cylinder, 127" wheelbase, regular gas, rust-proofed, extras, like new, $4400. 946-5752

DODGE 1977 B100, 9000 miles, custom interior, stereo, ice-box, power steering, CB, 1 plus others, $5400. 642-2199

DODGE 1977 Van, 318 auto. Air, power steering, custom captains chairs. Custom windows, sun-roof, roof vent. Metallic black, $5400 or offer. Must sell. 522-9211

FORD CHATEAU WINDOW VAN E-250, 1976. Loaded, dual air, aux heater, one way glass, 8 passenger, 2 tone paint. Like new. Jack Demmer Ford. 721-2600

FORD CLUB WAGON, 1974, 6 cylinder, automatic, $2450 or offer. Ke 1-3037

FORD E150, 1976. Power steering, brakes, $3,500 or best offer. 455-3942

FORD E-150, 1975 Chateau. Power steering-brakes, air, AM-FM Cassette. Custom paint-interior, radials, mags. Very clean, must see. 464-7242

FORD E-200, 1974. Leisure Van. Automatic, power steering, low miles. Avis Ford, Telegraph at 12 Mile. 354-3100

1974 FORD
LN 700
with 20 ft. delivery, van body, excellent shape. $4,995
PAT MILLIKEN
FORD
9600 Telegraph
Between Plymouth & W. Chicago
z 5-5840

FORD VAN 1966, good condition, $275 or best offer, call after 7 pm. 455-0553

FORD VAN 1974, Chateau Club Wagon, 302 automatic, 8 passenger, power steering-brakes, new exhaust system. $2,800 or best offer. 937-8465

FORD VAN 1976, E-100, Chateau package, automatic, power steering & brakes, wagon wheels, finished interior, $3900. After 6 PM. 535-5228

FORD VAN, 1975, 351, automatic, air, captains's chairs, sink, icebox. Professionally customized interior, am-fm stereo tape. Hitch. $4900. Days, 322-0440. After 6 pm. 459-9402

FORD VAN, 1972. Deluxe 2 tone paint. Runs strong. $1,495. North Bros. 421-1376

823 Vans

FORD 150 Chateau, 1976, loaded, Green/Green interior, stereo, CB, Customized, sleeps 2, recirculating toilet, wardrobe & storage area, $6,800 or best offer. 937-2573

FORD 1975, 150 Chateau, V-8, automatic, 22,000 miles, loaded, immaculate. Must see. 533-5049

FORD 1976 E-150 Van. Automatic, power steering, brakes, captains chairs, air, AM-FM-Cassette. Heavy duty battery, radials. $4,875. 255-5156

FORD 1976 E150 van, power steering, brakes, posi, am-fm, 8 track, undercoated. $4400. 363-2298

FORD 1976 E-150, power steering, power brakes, wheel base 138, air, automatic 351, rust proofed, AM FM tape. $5400. 459-3079

FORD, 1977, 5 passenger custom club wagon, V-8 automatic. Power steering, brakes, black glass, low mileage. $5,750. GA 2-3836

FOR SALE, Dodge van, 1975, Tradesman 200, power steering, power brakes, AM-FM radio, cruise control, low mileage. 533-4684

PLYMOUTH VOYAGER VAN, 1975, 17,000 miles with air. Sharp. Must see. North Bros. 421-1376

824 Sports And Imported Cars

ALFA ROMEO
ALFETTA GT 1975
Ferrari red, 5 speed, one owner, maintained and only $6,495.
Falvey Motors-Troy 643-7870

ALFA ROMEO 1976
Convertible Cadet blue, 5 speed, full injection. The Driver's sports car. Only $7,195.
Falvey Motors-Troy 643-7870

AUDI FOX 1976, 4 door, sun roof, stick, loaded, outstanding, low mileage. 559-0634

AUDI 100LS, 1973, air, AM-FM stereo, loaded, sunroof, rear defog, sharp $2,395. 681-1337

AUDI, 100 LS, 1974, excellent condition, 4 speed, am-fm stereo, cassett, recorder, sun roof, $3000. 645-9090

AUDI 1974
Automatic, coupe, priced to sell at
$2995
TOM SULLIVAN
499 S. Hunter (Woodward)
645-5930

AUSTIN MARINA, 1974, 4 door, 4 speed, many Extras including 5 wheels with new Pirella snows. 644-1176

BMW, 1973, 3.0 S, green, loaded, no rust, well maintained, 62,000 miles, best offer over $6000. 646-6465

BMW 1974, 3.0 SA, leather, power steering, power brakes, power windows, air, stereo, 41,000 miles, mags. $8600. 644-0643

CAPRI 1973, V6, deluxe interior, needs front end work, $950 or best offer, eves. 651-7920

CAPRI 1974, 4 cylinder, automatic, stereo, rustproofed, reasonable. 453-9185

CAPRI 1976, V6, automatic, low miles, excellent condition. Call after 4 PM. 453-6476

CORVETTE COUPE, 1974, white, auto, air, stereo,etc. 30,000 miles. Exceptionally clean. Clarkston. 628-4574

CORVETTE L82, 1975's finest. Must see. Call 649-6869 Evenings. 647-7112 Days.

Corvettes
1976 & 1977
5 to Choose
ROGER PENSKE CHEV.
355-1000

CORVETTE, 1975, yellow with buckskin interior, loaded excellent condition. After 6 PM. 671-1552

CORVETTE 1976, Silver red, below 5000 miles, mag wheels, all accessories. 544-3964

CORVETTE, 1973, white, power, automatic, AM-FM, tilt wheel, 45,000 miles, excellent shape. $5250. 646-6048

CORVETTE, 1976, red, white leather, automatic, air, stereo, luggage rack, most options, mint condition, mag wheels. $8,400. 626-1973

CORVETTE, 1977, silver, low mileage, aluminum wheels, air, AM-FM, standard trans. After 5 PM. 268-5843

CORVETTE, 1975, loaded, every option, white, saddle interior. Low miles, excellent condition. Sacrifice. $6650. 962-2688

CORVETTE 1977, silver, loaded including tape deck, under 5,000 miles, GM Executive's. $9100. 644-1264

CORVETTE 1975, Excellent condition. $7,700x $5,700 or best offer. Automatic, air, all power extras. 547-6281. 352-3628

CORVETTE 1975, 350, air, tilt tele, am-fm stereo, 4 speed, 27,000 miles, cheap. 247-9259. 879-7141

CORVETTE 1976, automatic, air, power, stereo, defog, rack, tilt, $7995 like new. 553-0171

CORVETTE - 1973, T-Top, air, auto, Side Pipes, low mileage, 349-4214 or evenings. 348-1262

CORVETTE, 1977, All options, Light blue with smoke interior, $8,750. 427-3992

CORVETTE - 1974, Yellow, T-Top, leather interior, 4 speed, 40,000 miles, western wheels, stereo, cleanest Vet around. 455-3828

CORVETTE, 1975, adult owned, 29,000 miles, white, automatic, sharp, $7150. 352-8222

CORVETTE 1968, new paint, new exhaust, very clean, very good condition. Call after 6 PM. 427-5186

DATSUN 1971 240Z
Extra sharp car. $2195
TOM SULLIVAN
499 S. Hunter (Woodward)
645-5930

DATSUN 1972, 610, Low miles, radials, over 30 miles per gallon, best offer. 646-1092

DATSUN 1974, B-210, excellent condition, ziebarted, snow tires, $2,275 or best offer. After 6. 422-4698

DATSUN 200 SX, 1977, 5 speed, am-fm stereo. Showroom new. O'Hara Datsun, 35655 Plymouth Rd. 425-3311

DATSUN
280Z'S and 810'S
IN STOCK
IMMEDIATE DELIVERY
WILL DEAL
GOLLING
DATSUN
2605 W. 14 Mile 576-4400
Royal Oak
BETW. CROOKS-COOLIDGE

DATSUN 510, 1972, 2 door, 4 speed, radio, heater, $1,395. O'Hara Datsun, 35655 Plymouth Rd. 425-3311

ECONOMY CAR SALE
Capri, '74, 4 speed $1,795
Mazda, '72, 4 speed, ... $495
VW, '71, 411, automatic $495
Toyota, '72 Celica, 4 speed $1

854 American Motors

HORNET 1971 Sportabout, auto matic, 63,000 miles, $425 455-9624

HORNET, 1976, Sportabouts, automatic, air, power steering and brakes, cruise control, etc. $3150 Call evenings 879-2734

MATADOR 1976 9 passenger wagon. Automatic, air, full power, cruise, tilt, radials. After 4PM 522-3286

MATADOR 1974 9 passenger wagon, power steering, brakes, air. Dark Blue, no rust 652-1772

PACER DL 1975 Excellent condition Power steering brakes, air, cruise control, tilt wheel, rear defrost, whitewall radials $2,850 478-2283, 425-8008 478-9305

PACER 1976 automatic, power steering, air conditioning, radio, 12,500 miles, $2,500 531-6690

PACER 1976 auto, air, power steering, am-fm stereo, radials, luggage rack, $2995 647-7073

1977 AMC
PACER DL

7,000 miles. Economical 6 cylinder engine. Factory air conditioning, power steering, power brakes, am fm stereo. Like new inside and out.

$3,995
LEO CALHOUN FORD
41001 Plymouth Rd
453-1327

856 Buick

BUICK ELECTRA 1970 full power, air $650 261-4415

BUICK REGAL 1976 Loaded Must see this black beauty North Bros 421-1376

BUICK 1977 4 door, custom LeSabre, fully equipped $5900 645-2182

CENTURY 1973 Station Wagon, full power, air, AM-FM $1450 273-6257

CENTURY 1977 Wagon 7,000 miles Air many other extras $5,700 464-3530

CENTURY 1974 good condition, 47,000 miles, white, sharp, must sell $1,700 455-5987

ELECTRA 1973, 4 door, full power, air, stereo, loaded Excellent Condition $2,000 After 6PM 356-6192 588-1303

ELECTRA 1973 Sport coupe. Fully equipped, mint condition, original owner 353-5418

ESTATE wagon 1975 $3,300 Fully equipped Days 642-5033 Evenings 642-4255

LeSABRE 1968, runs good, clean, power steering brakes $400 After 6pm 721-7996

LE SABRE 1969 2 door, 8 cylinder, vinyl top, looks, runs great $350 Leave Message 261-7688

LE SABRE 1973 power steering, brakes, air, excellent condition, $1950 476-4822

LESABRE 1973 Custom 4 door hardtop, ziebart, air, stereo, power steering, brakes, excellent tires, A 1 condition, one owner, 352-3366

LE SABRE 1970 new brakes, starter, exhaust, battery & 2 tires 1 owner, air, am-fm, must sell best offer 427-9022

LE SABRE 1976 custom 4 door hardtop, fully loaded, excellent condition, low mileage 967-0319

BUICK REGAL 1975 2 door Brougham, air, am-fm stereo, 6 cylinder, automatic, power, white walls, $3,595 Bill Brown Ford, 35000 Plymouth Rd 421-7000

LE SABRE 1975 convertible, big car, big extras, last of the soft tops 651-7077

LeSABRE 1970, 4 door, very good condition $900 422-0027

LeSABRE 1971 Custom, mint, power steering, brakes, air, AM-FM, new tires, brakes, $1100 522-1157 459-0828

LE SABRE 1973 2 door hardtop, Power steering brakes $1,400 After 6 PM 349-8085

LE SABRE 1973, 4 door, air, power, radio, defogger, 27,000 miles, $1675 644-5450

LeSABRE 1971 custom 2 door, power steering, brakes, air, and more $575 453-8256

LeSABRE 1973 Rustfree, A-1 condition Power steering, power brakes, air, new tires, brakes & exhaust system $2050 After 5PM 535-3433

LeSABRE 1971 Ziebart, air, complete new exhaust, good tires, excellent condition $975 358-0948

LeSABRE 1972 Air, stereo, power steering & brakes, radials $1050 626-0711

LIMITED 1976 Excellent condition, loaded White with red interior, $6,350 After 6 pm 375-0145

LIMITED 1976 blue 4 door, all power, stereo, loaded $5295 261-3782

REGAL 1974 Air, Power steering, brakes, rear defrost, low mileage, good condition $2,500 398-8061

REGAL 1977 V6 7000 miles, Landau, air, power seat Automatic tilt wheel, tinted glass Much more like new $5200 474-5381

RIVERIA 1977 landau top, gold and buckskin, loaded with extras, all power, rustproofed, only 1500 miles 381-3706

RIVIERA 1977 Firethorn with white Landau Loaded, after 6 PM 644-5221

RIVIERA 1976 Landau, full power, air, blue with vinyl roof, 23,000 miles Only $4,995 Roger Peck Chev 474-0500

SKYHAWK 1975, low mileage, automatic, air, loaded with extras, owner, mint condition, After 6pm 349-2030

SKYLARK 1972 350 V8, 2 door, power steering, brakes, air, new muffler & brakes Very mint condition $1,500 646-3275

858 Cadillac

BROUGHAM Fleetwood, 1969, silver grey, blue vinyl, low mileage, looks new and immaculate, $3,000 Bloomfield Lady 642-6906

CADILLAC 1977 Coupe D'Elegance, 6,400 miles, 464-0364

CADILLAC 1977 Coupe DeVille, Cabriolet, triple yellow, tilt wheel, cruise, stereo, loaded, 9,000 miles, 751-7068

CADILLAC 1977 Coupe DeVille, 6 months old, 6800 miles, GM engineer, best offer 422-3031

CADILLAC, 1970, 44,000 miles Real classic, $1,395 North Bros 421-1376

COUPE DE VILLE 1977, fully loaded, white leather interior, half vinyl top white, blue exterior $8,500 478-0279

COUPE DE VILLE - 1977, cab top, low miles, leather, loaded, excellent condition 455-7686

COUPE DE VILLE 1976, silver blue, loaded, sharp, call Mr Balogh, 645-2500, eves, 646-6102

COUPE DeVille 1977 Cabriolet Firemist triple Blue, leather, loaded 7,500 miles 644-2128

COUPE DeVille, 1977, loaded, clean, $7,895 422-7785

COUPE DeVILLE 1972, silver Best offer 728-7912

COUPE DeVILLE, 1977, Light Blue, Cabriolet, leather, loaded, 3 way CB, Wife's Car, $7,900 Call after 5PM 427-4983

COUPE DeVILLE, 1977, triple Saffron, loaded $8,000 or best offer After 5:30 559-2608

858 Cadillac

COUPE DE VILLE 1977, Cabriolet, 8,000 miles, $9,000 Must sell 50-50 seats, plus options, 357-5268

COUPE DEVILLE 1967, 12,800miles, Maroon, black interior, excellent condition, make offer 645-1591

COUPE DeVILLE 1977, Yellow, White top, leather, cruise, tilt, stereo, control differential, More $7,800 476-8979

COUPE DeVILLE, 1977, red, Loaded Best offer 642-2835

COUPE DEVILLE 1977 Cabriolet, cruise, tilt wheel, stereo tape, 7,000 miles, $7,850 455-2668

COUPE De Ville, 1977, triple blue, excellent condition $7950 588-3162

COUPE DeVille 1977, Cabriolet, leather interior, plus extras 9600 miles $7900 647-1263

COUPE DeVILLE 1976, slick top, loaded, $6400 Private owner 527-5124

COUPE DeVille 1975 Light blue, white vinyl top Good condition Many options $5,150 478-5423

COUPE DeVILLE, 1975, white, cabriolet, loaded, good condition, 464-8812

COUPE DeVILLE 1973 First owner, 64,000 miles $1395 After 7PM 326-5083

COUPE DEVILLE 1977, 3900 miles, silver, am-fm stereo, leather 643-0290

COUPE DEVILLE 1977, CAB, Sharp, Many Extras $7,750 455-5164

COUPE DeVille, 1977, cabriolet top, 4000 miles, tan, warranty, leather interior loaded Days 575-5542 Evenings 286-8623 Sat & Sun 885-6956

COUPE DeVILLE 1977, Clean, loaded, Must Sell 477-3381

COUPE DEVILLE 1974 Full power, air, vinyl roof, Hurry at $2,495 Roger Peck Chev 474-0500

COUPE DEVILLE 1977, red with white landau top Fully loaded 7,000 miles, Mint condition $8,500 459-8357

COUPE DeVILLE 1974, copper, vinyl top, leather interior, cruise control, climate clontrol, new Pirelli radials, new exhaust system auto dimmer, AM FM stereo, sharp $3800 Call Nick 11 AM 7 PM Monday thru Friday 559-2600

COUPE, 1977, Cabriolet top, leather interior, Firemist, plus extras Call before 3 PM 421-4064

DEVILLE, 1977, Safron, loaded, low mileage, GM Exec Like new, After 6 PM 363-3251

DeVILLE, 1976, triple blue, leather interior, cabriolet top, anti-theft, AM FM tape, cruise control, and additional options, garage kept, 19,000 miles $6750 965-9510

ELDORADO COUPE - 1974, loaded, Black, White cabriolet top, 52,000 miles, $4700 After 6PM 681-3761

ELDORADO Landau Coupe 1977, loaded, cruise, tilt, stereo, must be seen $9,500 855-2600 626-6627

ELDORADO 1977, mint condition, loaded, private owner, $8,900 682-7333

ELDORADO 1974 Mint condition White, red leather, loaded, 28,000 miles $4,350 After 5PM 459-4606, 421-8255

ELDORADO, 1977, Cabriolet, leather, Saffron, all power, loaded Immaculate $9,000 Days 592-7218 After 6 PM 851-6737

ELDORADO 1977, silver, dark red leather, most options, list $13,000 Low mileage, $9200 646-0409

ELDORADO 1974, triple gold, cabriolet top, leather, air, loaded, beautiful like new condition, $3500 851-5595

ELDORADO 1977, brown & saddle PRICED TO SELL 349-6695

FLEETWOOD 1970 Brougham Stereo, all power, loaded, 60-40 leather seats, runs good, very little rust, good tires Husband says I must sell" $700 476-4959

FLEETWOOD, 1973, Brougham, triple black, 4 door, completely loaded, single owner, 31,000 miles, $4795 or best offer 422-7030

SEDAN De Ville 1977, D'Elegance, fully equipped, $8,600 626-8038

SEDAN DeVILLE, 1973, gold with gold leather trim, mint condition, all known accessories, best offer 644-3469

SEDAN DeVILLE 1976, blue, a steal at $6,100 Excellent condition Days 891-4410, eves 626-5890

SEDAN DeVILLE 1973, bronze-white, 44,000 miles, fully equipped $2,900 477-0041

SEDAN DEVILLE, 1974, nice car $3900 879-9279

SEDAN DeVILLE 1970, fully equipped, good condition, $900 879-1968

SEDAN DEVILLE 1976, firemist gold, most options, low mileage 557-4164

SEDAN, 1977, DeVILLE, loaded, low miles, perfect, best offer Call Ralph before 3:30pm 857-4923

SEVILLE 1976, silver, about everything, near perfect, GM Executive's car After 7 PM 885-8488

SEVILLE 1976, mint condition, loaded Triple claret (red) $8,000 382-4048

860 Chevrolet

All Remaining 1977 Chevys
CLEARANCE PRICED NOW
AT
MIKE SAVOIE CHEVROLET
1900 W. Maple Troy Motor Mall
643-8000

BEAUVILLE 1977 loaded, low miles, $6,700 1977 Chevette, low miles, some extras, $2745 878-6271

BELAIRE, 1954, 2 door hardtop, 6 automatic, interior, body and chrome in good condition, runs $475 or best cash offer Evenings 455-7678

BROOKWOOD Wagon 1971 V8, 3 speed, power brakes steering, new exhaust and shocks Best offer 642-1657

CAMARO LT, 1973, 350 automatic, am-fm, air, low miles, very good condition, After 6PM 435-5458

CAMARO LT, 1974 350 V8, stereo, 48,000 miles Good condition $2700 After 6 P M 645-2765

CAMARO Z-28 1977 Black, automatic, Air, tilt wheel Power windows, stereo tape Adult owned 3,000 miles Must sell 425-2358

CAMARO, 1969, SS, 350 4 speed, good condition, $975 349-7715

CAMARO, 1970, automatic, power steering V8, excellent condition, brown with black interior $1350 559-6594

CAMARO 1972 Excellent condition, V8, automatic, power steering, snow tires, FM stereo cassette $1700 or best After 6PM 532-8195

CAMARO 1973 Rally sports Call Troy 879-2707

CAMARO, 1974, Excellent condition Power steering, brakes, stereo, coaxial speakers, spoiler, new air shocks, brakes & tires, T/A 60 tires, 33,000 miles, rustproof, no rust, Silver with Black vinyl top & interior, Mechanically perfect, 455-6968 or 455-3374

CAMARO 1975, Power steering, brakes, 350 V-8, automatic, low mileage, super 626-0247

CAMARO, 1976, 8, air, power steering, power brakes, automatic, am-fm cassette, rear defogger, mags, extra wheels, silver, 13,000 miles, excellent condition Rustproofed $4,150 427-0375

860 Chevrolet

CAMARO, 1974 LT, white, vinyl top, mag wheels, good condition Radio, AM-FM stereo, air, electric windows $2650 682-4011

CAMARO, 1974, V-8, air, AM-FM 8 track, rear defoger, 29,000 miles, $2,600 Call Ben 557-1700 After 6PM 357-5812

CAMARO, 1975, 6 cylinder, 3 speed, AM-FM 8 track, ET wheels, $2750 531-8705

CAMARO, 1975, automatic, power steering, brakes, tint glass, AM-FM stereo, Brown After 7PM 271-0549 941-9507

CAMARO 1977 AmFm console, V8, Crager Mags, defogger, Firethorne, $4,500 or best offer 264-9526

CAMARO, 1977, LT, many extras, 9000 miles, excellent condition After 6 PM 335-6000

CAMARO, 1977, excellent condition, clean, v-8, 305, automatic trans, air, power windows, brakes & steering, am-fm, buckskin, exterior, vinyl buckets, 10,000 miles, $4850 After 6 pm or weekends 689-5234

CAMARO, 1977, Rally Sport, LT, V-8, T-top, stereo, Sport wheels & tires, black & red $4960 427-7157

CAMARO 1977 Automatic, radials, rally, am-fm, console Economical 6 cylinder, excellent condition, 7500 miles $4600 646-8537

CAPRICE CLASSIC 1975 convertible, 14,000 miles, stereo, tape, air, many extras, sharp, weekdays, after 5 PM, Saturday, 2PM-6PM, Sundays, 11AM-3PM, $4450 544-7302

CAPRICE CLASSIC, 1976, all extras, $4195 or best offer 464-6428

CAPRICE CLASSIC 1973, 4 door, power steering, power brakes, air, am-fm stereo, $2000 Call after 5 pm 937-8522

CAPRICE CLASSIC, 1977, 4 door, 2 tone blue, 350, automatic power steering, brakes, locks, air, stereo, cruise, 10,000 miles, $5300 464-7348

CAPRICE Classic wagon 1977 fully loaded, plan A car $6,000 261-9729

CAPRICE CLASSIC 1976, 4 door, full power, am-fm stereo, Air, cruise control, tilt, radials, $4000 255-6246

CAPRICE Estate wagon 1973, AM-FM stereo, new tires, $1,300 729-5839

CAPRICE, 1973, 9 passenger Wagon, air, power steering, brakes, excellent condition, $1995 652-3351

CAPRICE 1970, Classic, 4 door hardtop, air, $3,950 Weekdays, 651-8585 Evenings and weekends, 628-5923

CAPRICE 1977, 4 door, Metallic Brown with buckskin chairs, all options, 9,000 miles, under warranty, $5,500 356-5061

CAPRICE, 1975, silver, blue vinyl top, low mileage, top condition, $2950 646-0235

CAPRICE, 1977, Classic Coupe, full power, air, mint condition, low mileage, $5500 After 6 PM weekdays, anytime weekends 553-0690

CAPRICE, 1977, 4 door, air, stereo, power locks, vinyl top, $5,200 879-7067

CAPRICE, 1977, 4 door, triple firethorn, stripes, air, power windows, seats, trunk, stereo, cruise, $5400 647-3061

CAPRICE 1976, 4 door Sport Sedan, fully loaded, extra clean and sharp, Low mileage $4,550 332-1936

CHEVELLE, Malibu Classic Landau, 1976, 15,000 miles, perfect condition $3,895 Call anytime 626-9762

CAPRICE 1975, loaded, must sell Excellent condition 851-1539

CHEVELLE SS 1972 396 high performance motor, Muncie 4-speed 456 rear end $2,000 455-1486

CHEVETTE RALLY 1977, stick shift, radial tires, radio, cloth seats, $2925 261-2573

CHEVETTE 1976 for sale or take over payments After 6 PM 459-2342

Chevette 1977, Rally, automatic transission, low mileage, Extras Best offer After 6PM 585-3356

CHEVETTE 1976 Rally, 4 speed $2200 661-1093

CHEVROLET, 1973, 2 door, power steering, brakes, $1,500 or best offer 647-8340

CHEVY IMPALA 1973, 2 door, air conditioning, power steering, brakes, new tires, 39,000 miles, $1400 427-4481

CHEVY IMPALA 1967 Wagon, $100 722-3988

GRAND 8 AUTO SALES
VEGA'S GALORE 74-76
STICK & AUTOMATIC
$1,100 thru $1,800
30870 W. 8 Mile, Farmington Hills
477-2090

IF YOU ARE WORKING and can pay $73.97 monthly, you can own a 1976 Chevy. Call Mr. Frost 453-4600 Dealer

IMPALA Sport Coupe 1977, fully equipped, like new 464-3827

IMPALA, 1962, Mint, Power steering, brakes, 73,000 miles, $950 With CB - $1,050 464-0862

IMPALA 1964, 2 door, power brakes steering, good shape $175 453-2251

IMPALA 1969, power steering, brakes, vinyl roof, 2 extra tires, needs work $150 851-2894

IMPALA 1969 Air, power brakes, power steering, good condition, snow tires, best offer 356-0280

IMPALA 1970, good condition, 4 door, 9 AM-9 PM 427-0126

IMPALA, 1970, new tires, good condition, $400 or best offer After 4PM 421-7260

IMPALA 1970, V8 automatic, disc brakes, power steering, AM-FM, good condition $450 427-7896

IMPALA, 1971, 2 door, power steering, brakes, AM radio, $700 476-4138

IMPALA 1972, 4 door, air, $500 326-5823

IMPALA 1972, 2 door, radials, power brakes & steering, $950 626-0711

IMPALA, 1973, 4 door, air, power steering, brakes, $1800 Call evenings 557-8408

IMPALA 1973, 4 door, 46,000 miles, good condition, air, power steering, brakes, $1,500 333-2122

IMPALA, 1974, 4 door, am-fm, power brakes & steering, air, rear defogger $1900 459-9192

IMPALA 1977 Firethorn sedan, V-8, air, power, 7,600 miles $4,850 MI 4-8210

KINGSWOOD ESTATE, 1970, station wagon, 9 passenger, air, power steering, brakes, good condition $600 421-3818

MALIBU CLASSIC, 1977, all power, loaded, 3900 miles, call after 4PM 459-0048

MALIBU Clasic 1976, air, power steering, brakes, & locks Low miles, extras $3850 561-5624

MALIBU 1973, $1,150, Power steering, brakes, Good Transportation 476-9160

MALIBU 1975, Classic, power Sun Roof, steering, brakes, windows, door locks, am-fm stereo, assume balance 18,000 miles, excellent condition, 255-6343

MONTE CARLO 1972 Power steering, power brakes, air, Good condition, 48,000 miles $1,650 After 6 PM 355-5891

MONTE CARLO 1973, power steering, brakes, AM-FM stereo, power door locks, rear defogger, $1900 or best offer Weekdays 9 to 5PM 424-4402

MONTE CARLO, 1974, power steering brakes, air, vinyl roof, bucket seats, low mileage, 1 owner, very sharp After 9am 455-2081

860 Chevrolet

CHEVELLE MALIBU, 1969, 350, buckets, Craig Stereo & Tape, Cragar wheels, super sport tires, air shocks, 3 way power, beautiful blue, excellent condition $1500 464-7735

MONTE CARLO, 1976, excellent condition, low mileage, cruise, air, vinyl top, tinted windows, reasonable price 349-8133

MONTE CARLO, 1974, power steering, power brakes, air, excellent condition, very clean $2500 422-9240

MONTE CARLO, 1977, Landau, stereo, air, rear defogger, tilt wheel, 350-V8 Power steering brakes, excellent condition Call after 5PM 427-3125

MONTE CARLO, 1977, low mileage, warranty, many extras, including sun roof 459-0136

MONTE CARLO, 1975, silver Landau, exec car, extras, $3750 689-0785

MONTE Carlo, 1972, power steering, power brakes, good condition, air 453-1538

MONTE CARLO, 1974, air, AM-FM, Many extras, Excellent condition White inside, Camel interior $3,200 348-1478

MONTE CARLO 1973 Woman owner, well maintained, 38,000 miles Butterscotch with vinyl roof, air, power steering, brakes, extras, $2250 Thurs after 4 pm 476-4113

MONTE CARLO, 1977 Landau, ost extras, GM Executive car, showroom condition $5,200 459-3482

MONTE CARLO, 1976, Landau, excellent condition, many options, 425-3654

MONTE CARLO 1976 Landau, AM FM stereo, electric rear window defogger, 14,000 miles, $4400 After 5PM 642-8623

MONTE CARLO Landau 1977, 2200 miles, fully equipped, full power, mint condition, best offer over $5300 626-5662

MONTE CARLO, 1972, 40,000 miles Excellent condition $1,995 North Bros 421-1376

MONTE CARLO, 1976 Landau, power steering, air, vinyl roof, $4,195 Roger Peck Chev 474-0500

MONZA 1975 Town coupe Power steering, brakes Air, automatic, Low miles Vinyl roof, stereo, $2900 or offer 459-0719

NOVA, 1971, V-8 automatic, power steering, power brakes, beautiful Silver Mink finish with black vinyl top, 50,000 actual miles, owned by lady since new, $1195 1 yr warranty

KINGSWOOD ESTATE 1972 V-8 automatic, power steering, power brakes, factory air, low miles, 1 owner, fantastic buy, $895 1 yr warranty AUTOLAND USA 35545 Michigan Ave., Wayne 728-3100

NOVA 1972, 350 cubic in 3 speed, 2 door, Coupe, good condition $795 641-7294

NOVA, 1973, 2-door, 350, V-8, automatic power steering, brakes, tinted glass, rally wheels, radio, new tires, original owner, excellent condition, $1700 851-1073

NOVA 1974 custom hatchback, 59,000 miles, runs great, good tires, $1300 835-2882

NOVA, 1974, Low miles, Priced to sell $1,795 North Bros 421-1376

NOVA 1974, 350, 30,000 miles, clean, $1895. 338-6047

NOVA 1975, Hatchback, SS equipped, excellent condition, $2,550 338-2423

NOVA, 1977, automatic, power steering & brakes 8,000 miles, excellent condition, original warranty, $3450 698-4459

NOVA, 1977, v-8, air, power steering brakes, steel radials, red, deluxe, $4400 626-5122

NOVA 1977 2 door, V6 250 engine, sharp, power steering brakes, $3,399 After 6 682-7895

Silver $2650 After 6pm 549-3951

SUBURBAN 1975 Silverado, mint condition, loaded, $5,000 421-4477

VEGA HATCHBACK, 1976, Air conditioning, automatic transmission, power steering, 25,000 miles, showroom fresh, $2,295 Art Moran Pontiac GMC, Telegraph, North of 12 Mile 353-9000

VEGA, 1972, good condition, automatic, new muffler, good tires, plus 2 snows, best offer Call after 5 PM 459-2238

VEGA, 1973, 32,000 miles, Brand new rubber, $995 464-3530

VEGA, 1974, automatic, power steering brakes, rear defroster, 26,000 miles, $1250 478-5967

VEGA 1974 Hatchback, completley carpeted, red interior, 4 speed, 24,000 miles, $1400 After 9 30PM 534-1376

VEGA, 1974, Hatchback, 43,000 miles, body needs work, engine & interior in good condition, $350 651-2015

VEGA, 1975, Station Wagon, automatic, defogger, $1375 459-4861

VEGA 1975 Wagon, Clean, automatic, loW mileage 477-3381

VEGA 1976 station wagon, Air power, deluxe interior, automatic, 23,000 miles, $2,500 661-1658

VEGA, 1976, 20,000 miles, Excellent condition, Must see, $2,195, North Bros 421-1376

VEGA, 1977, Wagon, completely equipped, dark blue, Priced to sell 348-2436

1973 CHEV.
NOVA SS

2 door, automatic, radio, heater, white side walls. "Hot Rod", $995

PAT MILLIKEN FORD
9600 Telegraph
Between Plymouth & W. Chicago
255-5840

1977 CAPRICE
CLASSIC CHEVROLET

2 door only 7,000 miles on this top of the line model. Factory air conditioning, power steering, power brakes, Beautiful silver finish with plush red interior. Showroom fresh only

$4,850
LEO CALHOUN FORD
41001 Plymouth Rd
453-1327

862 Chrysler

A BARGAIN
TO CHRYSLER EMPLOYEES
PAYROLL DEDUCTION ON USED
CHRYSLER, PLYMOUTHS
Dodges, Dodge Vans & Trucks
OAKLAND DODGE
585-6093

BIRMINGHAM
CHRYSLER-PLYMOUTH
SERVING YOU
In the finest of traditions
2100 W. Maple Rd.
Troy Motor Mall
643-7000

CHRYSLER 1969 station wagon 9 passenger, low mileage $425 427-1425

CORDOBA, 1976, triple burgundy, Leinburn engine, power steering, brakes, air, stereo, $4400 Call after 5 PM 544-1261

862 Chrysler

CORDOBA 1975 Loaded 32,000 miles Excellent $3,350 624-2269 or 427-2158

NEWPORT 1972 Custom, 2 door, power steering, brakes, heater, radio, excellent condition, $975 476-3651

NEW YORKER Brougham 1973, loaded, mechanically excellent condition, body very good condition 642-7261

QUALITY BUY!

1977 VOLARE, 2 door, 6, automatic, power steering, air conditioning, radio, heater $3,995
1976 VOLARE WAGON, automatic, power steering, power brakes, air conditioning, sharp car $3,895
1975-76-77 CORDOBAS From $3,195

DAMERON
CHRYSLER-PLYMOUTH
29301 Gd. River 476-7900

VOLARE ROAD RUNNER 1976, sun roof, air, stereo, factory tape, all extras Show room condition Best offer over $4,200 642-3399

1976 CORDOBA
With sunroof. A real Sweetheart! 32,000 miles and Loaded. $4,195
COLONY CHRYSLER 453-2255

1977 CORDOBA

Chrysler's luxury personal car Only 8,000 miles Factory air conditioning, power assists, stereo, triple white, sharp

$5,295
LEO CALHOUN FORD
41001 Plymouth Rd
453-1327

864 Dodge

ASPEN Coupe 1976, 6 cylinder automatic, power steering, power brakes, air, duluxe interior & exterior, mag wheels, undercoated, $3495 533-1222

ASPEN RT 1976, white with black stripe, white interior, AM-FM stereo, rear window defrost, RT package $3,750 After 6 421-3209

ASPEN, 1976, coupe, 6 cylinder automatic, power steering, brakes, AM radio, air, deluxe interior and deluxe two tone exterior, Mag wheels, Undercoated $3495, Monday thru Friday after 5 PM, Weekends afternoons 533-1222

ASPEN 1976 Station Wagon, 6 cylinder, autpomatic, steel belted tires, radio, After 6 PM 355-2230

CHARGER 1972 Red with black vinyl roof, 318 engine New radial tires, excellent condition Evenings 649-2908

CHARGER 1972 SE Automatic steering, power brakes Air, stereo, Good tires, good condition 352-1224

CHARGER 1973 Vinyl roof, power steering, brakes, automatic, radio, $900 or offer 459-0719

CHARGER 1971, excellent condition, auto, power steering, brakes, air, new battery, tires, starter, brakes 525-6240

CHARGER 1976 Sport, power and air, vinyl roof, 14,000 miles, $3,195 Roger Peck Chev 474-0500

DART 1976 Sport Coupe, 6 cylinder automatic transmission Approx 17,000 miles, excellent condition 19 mpg, $2900 Call 939-7129

DEMON, 1971, standard shift, 6 cylinder, one owner, $550 464-6648

DODGE CHALLENGER 1970 318, automatic, power steering, power brakes, red with black vinyl top, low mileage $850 Call 682-0943 or 651-4581 and leave message

DODGE DART 1974 Swinger, 2 door hardtop, immaculate condition Low miles Cheap Tyme Sales 455-5566

DODGE 1977 Charger SE, T-bar roof, air, stereo 8-track, power steering, power brakes, power windows, power seats, triple black 474-0904

DUSTER 1973, 340, good condition, good tires, AM-FM radio tape deck, chrome wheels, $1225 476-5306

HUGE
INVENTORY
Diplomat Aspen
Charger Coronet
Monaco Dodge Trucks
Your Best Buy
IS HERE
G. E. MILLER
DODGE
127 HUTTON
Northville
349-0660

JUST RELEASED
10 FACTORY OFFICIAL CARS
2,000 MILES & UP
GOOD SELECTION
OAKLAND DODGE
585-6093

MONACO, 1966, good condition, good tires, $275, 4:30 to 6PM, 476-2764, after 6PM 477-7000

STATION WAGON 1973, 40,500 miles, V-8, air conditioning, power steering, power brakes, auto speed control, radial tires, new brakes, rust-proofed, luggage rack, $1400 After 5:30pm 335-1887

SWINGER 1974, 2 door hardtop, V8, automatic, air, power steering brakes, vinyl top Asking $2,200 Must sell 422-4851

We've Got
The Cars!
FOR IMMEDIATE
DELIVERY
'73 LTD..$2,195
'77 GRAN PRIX
.....$5,895
'76 VOLARE,
loaded...$3,995
'75 ROAD
RUNNER..$3,995
'75 BUICK T-
BAR.....$3,995
'73 CHEVY
BLAZER..$3,995
'77 DODGE
PICKUP..$4,595
'77 DODGE
VANS.....$6,495
"TRANSPORTATION"
'73 SUBARU $595
'72 AMBASSADOR $795
MANY MORE CARS
TO CHOOSE FROM
SOUTHFIELD
DODGE
12 Mile, Just West of Telegraph
354-6600

866 Ford

CAPRI 1972, good condition, air, AM-FM, 4 speed $900 722-1053

CONVERTIBLE, 1971, Torino, 351 V8, power steering & brakes, excellent condition, $1700 227-2679

CONVERTIBLE 1965 Galaxie 500, triple black Call after 2 P M., ask for Mike. 349-3309

866 Ford

CUSTOM 1965, low miles, some rust, excellent running condition $300 or best offer 474-8576, or after 5PM 427-6732

CUSTOM 500, 1971, AM-FM stereo new tires, $275. 455-5164

ELITE, 1974, Air, stereo, tape, power windows and seats, factory mags, deluxe interior, like new Jack Demmer Ford 721-2600

ELITE, 1975 Luxury interior, low miles, air, stereo, $3,595 North Bros 421-1376

ELITE 1975, moon roof, stereo, air, cruise, wire wheel covers, excellent condition $3,550 or best 681-7259

ELITE, 1975, Sharp looking car, Loaded with extras Good Condition $2950 937-0035

ELITE, 1976, air, stereo, low miles, $3,795 North Bros 421-1376

ELITE 1976, power steering, brakes, air, steereo tape, rear defrost, deluxe interior $3900 661-1602

ELITE, 1976, triple black, many options, AM-FM stereo tape, tilt wheel, interior decor group, power windows, power seats, power door locks, electric truck, rear window defogger, one owner, must see to appreciate, $3795 459-3444

ELITE, 1976, 12,000 miles, power steering and brakes, air, AM-FM stereo with 8 track tape Owner transferred, best offer 425-7553

FAIRLANE, 1965, good running condition $150 453-4911

FAIRLANE, 1964, $250 326-5436

FAIRLANE 500, 1970, Good transportation $195 937-1162

FALCON, 1961, 2 door, standard shift, motor and body very good condition, $300 Call after 5PM 422-4409

FALCON 1968 Good condition $150 464-8414

FORD ELITE 1974 'x-ll options, excellent condition $3,280 call 543-2092

FORD LTD 1966, $200 or best offer 255-4056

FORD, LTD, 1974, 4 door, power steering, brakes, stereo, air, auto Needs quarter panel repair at tail light, 78,000 miles, runs good, $1500 1973 Montego, 2 door MX Brougham, Power steering, brakes, air, radio, auto, 50,000 miles, Very good condition, $1700 1973 Comet 2 door, red with black vinyl roof, power steering, brakes, air, stereo, auto, $1200 1974 Audi 100LS, 4 door, automatic, AM-FM stereo, air, sun roof, electric back light, leather trim, good tieres, 23 MPG, $3200 Call after 5:30PM 349-2903

1972 FORD
WAGON

Automatic, radio, heater, white side walls. Good second car, $695.

PAT MILLIKEN FORD
9600 Telegraph
Between Plymouth & W. Chicago
255-5840

FORD 1968 wagon, 390 engine, power steering, brakes, $350 474-7398

FORD 1971, amfm, air, good running condition $375 421-0530

FORD 1972, 4 door sedan Automatic, air, power steering, power brakes, AM-FM Stereo Excellent condition 349-1499

FORD WAGON 1969, 390, burns no oil, air, power steering, brakes, AM, $400 476-7890

GRANADA, 1975, 6 cylinder, automatic power steering, $2,695 North Bros 421-1376

GRAND TORINO, 1975, 35,000 miles, Like New 478-8756

GRAN TORINO, 1972, Sport, excellent condition, 351 engine, power steering, power brakes, air, $1295 476-8943

GRAN TORINO, 1976, 20,000 miles, excellent condition, $2,950 682-1687

GRAN TORINO, 1973, station wagon, power steering, brakes, automatic radio, air, 95,000 miles, Clean, best offer After 5 P.M. 626-8618

GRANADA 1975, 4 door, silver gray, full power, excellent condition $2650 851-0729

GRANADA, 1976, 2 door, 302, V8, automatic, power steering, and brakes, am-fm stereo, Landau top, 11,000 miles, Like new, $3,495 Jack Demmer Ford 721-2600

866 Ford

FORD 1973 LTD wagon, 10 passenger, luggage rack, like new, $1050 Tyme Sales 455-5566

GALAXIE 1969, 1st $325 cash After 5 PM 464-8444

GALAXIE 1974, 4 door, air, low miles, cruise, good condition $1795 435-9439

GALAXY 500 1974 air, power steering, brakes, 43,000 miles, almost new tires, $1950 537-5530

GRANADA 1976, 2 door, power brakes steering, air, AM-FM stereo, ziebarted, Michelin tires, deluxe interior, many extras, $3,650 525-2647

GRANADA 1977 Silver grey, interior, 6 cylinder, automatic, power steering, power brakes, AM-FM, radials, $3825 855-9214

GRAN TORINO, 1974, 2 door, 33,000 miles, $1,995 North Bros 421-1376

GRAN TORINO, 1974, Automatic transmission, air, vinyl roof, $1,995 Roger Peck Chev 474-0500

GRAN TORINO, 1973, 2 door, hardtop, no rust, $450 Tyme Sales 455-5566

GRAN TORINO, 1973, Wagon, air, power steering, brakes, Call after 4PM 425-6893

IF YOU ARE WORKING and can pay $73.97 monthly, you can own a 1976 Chevy. Call Mr. Frost 453-4600

I've Got A
PROBLEM!

SPECIAL ON CARS
TO GO FAST!
'76 MUSTANG II COBRA
Low miles and LOADED $3,695
'74 PINTO
4 cylinder, automatic, and more $1,695
'77 MUSTANG II
4 cylinder, automatic, full power $3,695
'72 LTD SQUIRE WAGON
Extra clean, air, 10 passenger $1,495
'77 GRANADA
4 door, low miles, automatic and priced right $3,795
'73 PINTO
2 door, 38,000 miles, automatic, must see $1,495
'76 ELITE
V8, air, stereo, door locks and more $3,995
PLUS THE LARGEST
DISPLAY OF FORD
DAILY RENTALS &
DEMOS IN TOWN!
TOM HOLZER
FORD
On Gd. River Between
Middlebelt & 9 Mile
In Farmington
474-1289

LIMITED, 1977, 5200 miles, all power, cruise, power seat reclines pass, light blue, $6499 652-4181

LTD BROUGHAM 1974, 4 door, loaded, $1800 Call after 12 noon Ask for Jim 522-3341

LTD II, 1977, 9 passenger, low mileage, like new, fully equipped, must sell Best offer 652-3310

LTD, 1968, automatic, power steering, clean, good running condition $245 455-0254

LTD 1970, 4 door Sedan Excellent condition, power steering, brakes, seat, air, rear defroster, new spare, snow tires $990 After 4PM 425-5351

LTD 1971, Brougham, 4 door, 49,000 miles, new brakes, tires, shocks, and snows, good condition, $900 453-0717

LTD 1971, good condition, With Browning CB, $1,100 without $800 646-1161

LTD 1971, 2 door hardtop, no rust, good condition, best offer 534-8802

LTD 1972, Brougham, air, AmFm, power seats, power windows, etc Excellent condition $1,500 422-4229

LTD, 1972, Brougham, 4 door, excellent condition, low mileage After 6PM 569-4397

LTD 1972, power brakes, power steering, new tires, fair condition, $650 522-7990

LTD 1973, $1950 261-8918

LTD 1974, 2 door, air, vinyl top, radials, sharp, Must sell, $1575 455-1289

866 Ford

MAVERICK 1973, 4 door, 6 cylinder, power steering, clean, rustproofed, low mileage 455-7443

GRAN TORINO 1974 Station Wagon, 8 cylinder, automatic power steering and brakes, air Only $1,495 O'Hara Datsun 35655 Plymouth Rd 425-3311

LTD 1977, 2 door, all the extras Only 200 miles New car warranty Avis Ford Telegraph at 12 Mile 354-3100

MAVERICK 1973, automatic, am-fm stereo tape, 40,000 miles, snows, excellent condition $1,195 453-6143

MAVERICK 1974, 4 door, loaded, excellent condition, outside and inside $1795 firm 476-4522

1976 BUICK ESTATE WAGON
6 passenger, air conditioning, radio, power steering and brakes
$3795

1975 MERCURY COUGAR XR7
2 door, air conditioning, automatic, power steering and brakes, radio, half vinyl top
$3375

1973 BUICK ELECTRA 225
4 door, air conditioning, full power, AM-FM stereo
$1785

1

866 Ford

MAVERICK 1973 V-8. 50,000 miles. Very clean. Make an offer. 981-1021

MAVERICK 1974 blue, 2 door, 3 speed transmission, radio, white wall tires, vent rear windows, one owner, no collision, clean. 63,000 miles. $1000. After 6:30 PM. 453-6418

MAVERICK 1977 2 door, 6 cylinder, automatic power steering, radio, 12,000 miles. Like new. $3,195. Jack Demmer Ford. 721-2600

MAVERICK 1974 2 door, 33,000 miles. Priced WOW. $1,495. North Bros. 421-1376

MAVERICK 1974 4 door, 6 automatic, vinyl roof, power steering, new tires, 36,000 miles, no rust, needs nothing. Ga 7-2343

866 Ford

MAVERICK - 1970, 2 door, 6, AM FM stereo, new exhaust system and tune-up, good tires. $470. 357-4399

MAVERICK - 1972, Graber, V-8, vinyl roof, tinted glass, automatic, power steering, air, stereo tape, 13,700 original miles. $1895. 453-6336

MUSTANG Ghia,1975, II, moon roof, air, 26,000 miles, silver with burgundy. $3200. Call after 5 PM. 647-8058

MUSTANG GHIA, 1975 V8, automatic, power steering and brakes, stereo tape, sunroof, rally wheels. Like new. Jack Demmer Ford. 721-2600

MUSTANG II 1974, triple black, like new. $1,525. Tyme Sales. 455-5566

866 Ford

MUSTANG II, 1976, 4 speed, power steering, etc. 27,000 miles. $2,850. 689-1813

MUSTANG II, 1976 Automatic, am-fm stereo, like new. $2,995. O'Hara Datsun, 35655 Plymouth Rd. 425-3311

MUSTANG II, 1974, silver exterior, black interior, 42,500 miles, new brakes, new tires. $1795 or best offer. 533-1538

MUSTANG, 1971, for parts. $50. Days 538-0864. After 5 PM. 354-1183

MUSTANG 1976 Cobra V8, 4 speed, luxury interior, am-fm stereo cassette. $3000. Evenings. Ed. 427-3236

PINTO Squire wagon, 1973, good condition. $900 or best offer. 522-8125

866 Ford

PINTO WAGON, 1973. Automatic, radio, 32,000 miles. Sharp. $1,395. Jack Demmer Ford. 721-2600

PINTO 1971, stick, runs good, best offer. 535-4591

PINTO, 1972, good condition, 4 speed, radio, new parts. $550. 427-1087

MUSTANG, 1965, Classic Fastback Body, interior - in good condition 289, 4 speed, engine froze. $525. Evenings. 455-7678

MUSTANG, 1966, fastback, 289, 4 Barrel, 4 speed, new clutch, shifter, carb, etc. $650. 349-6193

MUSTANG 1966 Radio, automatic, vinyl roof, needs paint. $400 or best offer. 459-0719

MUSTANG 1975, Mach I, V-8, air, am-fm stereo, radials, power steering, brakes, good condition, best offer. 464-6609

MUSTANG 1972, 302 V-8 automatic, power steering, power brakes, $1250 or best offer. 422-8446

MUSTANG 1976, Cobra, A-1 condition, 17,000 miles, V-6, $3,925 or best offer. 356-0507

866 Ford

MUSTANG 1973, 351 engine, am fm stereo 8 track, Air, defogger, $1850. 455-4653

MUSTANG 1970, excellent condition, low mileage, automatic, power steering, am-fm stereo cassette, mags, Jill. 427-3768

MUSTANG, 1971, Mach I, power steering, power brakes, automatic, air, good condition. $875. 728-4906

MUSTANG 1970 Mach I, good body and motor, FM stereo, ET mags, $850. 835-2882

PINTO, 1972, 2 door, 2 new snow tires, other tires good, new muffler, needs body work, $325 as is. 477-8044

PINTO, 1973, Run about. Automatic, excellent condition. $1295. 278-7381

PINTO, 1973 Squire, automatic, air, new tires, must sell. 427-2470

PINTO, 1974, Low miles. Priced for immediate sale. $1,395. North Bros. 421-1376

PINTO 1974, Station Wagon, automatic, air, luggage rack. $1,450. 453-3618

866 Ford

PINTO, 1974, Wagon, good condition, must sell. $1700. After 5pm. 425-6535

PINTO, 1974, wagon,white, extra clean, air, automatic, stereo. $1795. After 6 PM. 642-0529

PINTO - 1974, 2 door Sedan, AM radio, tinted glass, new tires, 4 speed, 37,000 miles. $1300. 337-5292, 557-9447

PINTO, 1974, 2 door automatic, AM-FM stereo rear defogger, very good condition, 29,000 miles. $1700, after 5:30 PM. 326-8337

PINTO 1976, 4 speed, excellent condition, no rust. $2100. 455-2606, 525-3997

T-BIRD, 1977, air, stereo, interior, exterior decor, best offer. After 6PM. 562-6994

THUNDERBIRD 1977 White, air, quad-tape, speed control, 400CID, luxury interior, rear window defrost. $6395. 478-1855

THUNDERBIRD 1973, $3,000. Fully equipped. Days, 642-5033, Evenings, 642-4255

THUNDERBIRD 1976, triple black, all options, super mint condition. 273-3972

THUNDERBIRD 1976, Silver Metallic, loaded. Excellent condition. $6,475. 937-0653

THUNDERBIRD, 1977, 1 month old, 1,700 miles, under warranty, air, full power, many extras, triple jade green $6,395. 563-8581

THUNDERBIRD, 1977 Low miles, all the equipment. $5,495. North Bros. 421-1376

THUNDERBIRD, 1973 Excellent condition. Lots of extras. $2,695. North Bros. 421-1376

THUNDERBIRD 1975, clean, 1 owner, light blue, 26,000 miles, all power, $5,000. 852-0667

PINTO, 1977 Automatic only 4,000 miles. Today only $2,995. Avis Ford, Telegraph at 12 Mile. 354-3100

SQUIRE, 1973, 10 passenger wagon, air, power steering, power brakes, trailer hitch. $1000. 453-8688

T-BIRD, 1970. Cheap, few damaged parts. Call after 10 AM. 261-2423

T-BIRD 1972 bucket seats, full power, air, AM-FM stereo, low mileage, excellent condition and more. 453-0973

T-BIRD, 1973, excellent condition. Best offer. 326-3074

866 Ford

PINTO, 1975, 2 door, 4 cylinders, 4 speed, aluminum rally wheels, belted RWL, luxury decor, am radio, electric rear defog, low mileage. $1875. After 6pm. 421-9278

TORINO, 1968, runs good, good tires, $300. Mustang, 1967, for parts, make offer. 453-7632

TORINO, 1971, excellent condition, AM-FM radio, 302 engine, must see to appreciate. $900. 427-8013

TORINO 1971 Excellent condition. No rust. 2 door. Black. 302. $1,400. Or best offer. 421-8691

TORINO 1972, Wagon. Air conditioning, snow tires, stereo, power steering, brakes. $550. 644-1353

TORINO 1972 Wagon. Automatic, good transportation, some rust. $975. After 6PM. 476-7451

TORINO, 1972, rebuilt engine, body in good condition. AmFm stereo, air, power seats, brakes, steering. $1150. 427-9844

TORINO 1973,low mileage, power steering and brakes, air, excellent conditon, $1250, call after 5PM. 522-9316

TORINO, 1976, Wagon, air, power steering-brakes, cruise, deluxe interior, full power. $4400. 348-2996

TORINO 1976, white-red, landau roof & interior, like new, air, 16,000 miles. $3500. 646-5844

TROY FORD

Treats You Right

Large selection of '77 Fords in stock for immediate delivery

TROY FORD

777 John R. Behind Oakland Mall

585-4000

TWO MUSTANG, 1965, convertible, 6 cylinder, automatic, 8 cylinder stick. 535-8738

1976 FORD LTD

2 door. Air conditioning, power steering, power brakes, landau vinyl roof, low miles, light cream finish with contrasting gold trim. Full price only

$3,995

LEO CALHOUN FORD

41001 Plymouth Rd.

453-1327

866 Ford

T-BIRD 1976, Cream Yellow, tilt moon roof, cruise, leather, low milage. Power windows, doors, automatic lights, burglar alarm. $5,990. 851-2115

T-BIRD, 1976, loaded, 18,000 miles, excellent condition. Priced to sell. 355-9209

1977 THUNDERBIRD

5,000 miles, triple black, luxury interior, with split front seat. Factory air conditioning, stereo, factory warranty.

$6,100

LEO CALHOUN FORD

41001 Plymouth Rd.

453-1327

870 Jeeps & Other 4 Wheel Drive

BLAZER Chalet Deluxe with all options. Absolutely Mint. $8,800. 576-4380

1975 JEEP CHEROKEE

4 wheel drive, 6 cylinder, automatic, power steering, new tires, radio.

$4,295

FIESTA AMC JEEP

1205 Ann Arbor Rd., Ply.

453-3600

JEEPSTER, 1969. Comando, 4 wheel drive, modified V-6, runs well. $750. 495-0325

JEEP 1973. Custom pickup J-4000 4 wheel drive, automatic, quad ratrack, new on and off road tires, 1100x15, new wagon wheels, side exhaust pipes, crash bar, immaculate condition, must see to believe. $4,500 or any reasonable offer. After 5:30 weekdays. 459-7977

JEEP 1974. Wagoneer, excellent condition, low mileage, fully loaded, low range, original owner. $3,895. 644-4271

JEEP, 1976, CJ5, yellow with tan Levi roof and interior, 20,000 miles. $3600. 642-1035

WAGONEER 1976, loaded, automatic transmission, power brakes & steering, stereo, air, etc. 14,000 miles. $5,800. 647-6596

BLAZER, 1974, Chevy K-5, power steering, brakes, Big Tires, 350 automatic, 29,000 miles. $3500. 483-0756

870 Jeeps & Other 4 Wheel Drive

BLAZER 1977 K-4 Chevenne, air, am-fm, cruise control, tilt wheel, loaded. 652-0506

BLAZER 1977 power steering, brakes, Chevenne package, cruise, tilt, on/off road tires and wheels, AM-FM cassette, CB, ziebarted, 13,000 miles. $6495. 937-3118

BLAZER 1977 Cheyenne, 9,500 miles with many extras. $6,950. 421-1897

BRONCO 1975, 4 wheel drive, with plow, low miles. Avis Ford, Telegraph at 12 Mile. 354-3100

CHEVROLET K-10 1977 Silverado. Loaded. Rustproofed. 7,500 miles. $6,650. 391-3431

CHEVROLET 1972, 4 wheel drive, Suburban. Power steering, brakes, automatic, 9 passenger. Only 30,000 miles. $2,400. 646-5098

CHEYENNE 1977 Blazer, 4 wheel drive, land tract tires, $7000 or best offer. 698-2775

CJ-7 JEEP 1977, 304B cylinder, many extras, excellent condition. $5300. 422-8718

IH SCOUT Traveler 1977, 4x4, DIESEL. Buy or lease. $8000. Evenings. 678-2496

872 Lincoln

CONTINENTAL 1976 Town car coupe. Loaded. $6800. Business, 792-4050. Residence, 792-0686

CONTINENTAL 1971, 2 door, full power, excellent condition, low miles, many new items. $1895. 422-1673

CONTINENTAL 1977, 4 door, excellent condition, loaded. $8,600. 421-8754

CONTINENTAL 1975, 2 door Town Coupe, moon roof. $4600. 349-0823

CONTINENTAL 1977 Towne Coupe, excellent condition. $7500. Private party. 626-4833

CONTINENTAL 1974, 4 door Town Car, loaded. $3300. 477-5911

CONTINENTAL 1973 town car, loaded, excellent condition. $2990. 537-2000. 681-3837

CONTINENTAL 1969, 2 door, black on black, full power. New brakes, radiator, alternator. Great shape. $1100. 534-4785

LINCOLN Continental 1973 Town Car, 4 door, original owner, immaculate. $3150. 851-3426

LINCOLN TOWN CAR 1974, 4 door, loaded, Sharp. $3,795. Jack Demmer Ford. 721-2600

MICHIGAN'S LARGEST, RELEASES

1978 BUICK REGALS

BRAND NEW

$473 DOWN

cash or trade

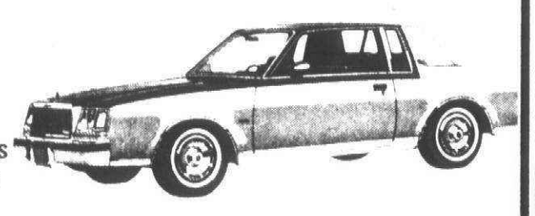

- LOADED WITH EXTRAS
- TURBO-HYDRAMATIC
- POWER STEERING
- POWER DISC BRAKES
- RADIAL WHITEWALLS
- PLUS MUCH MORE

$4690

$108.14 mo.

Sales Tax Extra

Payments based on 48 mos. deferred price $5660.24 with our credit approval

STELLA Buick-Opel

25330 Grand River in Redford

1 MILE WEST OF TELEGRAPH

OPEN MON & THURS. 'TIL 9 P.M.

FREE CREDIT CHECK, CALL 531-2500

STARK HICKEY WEST

MICHIGAN'S #1 FORD DEALER FOR 10 CONSECUTIVE YEARS

IS NOW HAVING THEIR 1977 CLEARANCE SALE ON

ALL 1977 MODELS IN STOCK

1926-1977

WE ARE GOING TO BE



FORD DEALER AGAIN IN 1978

STARK HICKEY WEST

FORD

538-6600

24760 W. 7 MILE AT GRAND RIVER

BARGAIN HUNTERS PARADISE



SPECIAL OF THE WEEK:

1977 FORD LTD II BROUGHAM

4 door, automatic, air conditioning, power windows, and door locks, power seats, stereo, cruise control, electric defroster, and much more. Only 8,000 miles. $4,995

TRUCKS

1974 DODGE B-200 ¾ TON VAN
V8, automatic, power steering and brakes, extra nice. $2,595

1977 CHEVY BEAUVILLE VAN
Factory official, dual air conditioning, rally wheels, 2 tone paint, swivel bucket seats, 9 passenger, steel belted radials. Mint condition. $6,795

1977 BLAZER CHEYENNE SUPER
Triple black, air conditioning, power. Extra sharp. $7195

1975 CHEVROLET ½ TON PICKUP
V8, automatic, power steering, 2 tone paint. Extra sharp.
2 to choose from $2,695

1975 GMC CREW CAB
29,000 miles, automatic, power, air conditioning, extra sharp. $4,395

1975 CAPRICE
4 door hard top, automatic, power, air conditioning, low mileage. $3295

1971 MONTE CARLO
V8, automatic, power steering, air conditioning, vinyl top. $1,095

1975 BUICK CENTURY REGAL LANDAU
V8, automatic, power, air, AM FM, low miles. $3,495

1976 PINTO
2 door, great transportation. $2395

1975 AMC HORNET
2 door, 6 cylinder, automatic, power steering, bright yellow. Extra sharp. $2,295

1976 MALIBU CLASSIC
V8, automatic, power, air conditioning, rally wheels, sport mirrors, Landau vinyl roof. $3995

1976 OLDSMOBILE DELTA ROYALE
2 door, full power, stereo, electric defroster, air, GM executive car. $3,995

1975 CHEVROLET IMPALA
2 door hard top, V8, automatic, power steering, air conditioning, vinyl top, 2 to choose from.
Priced from $2,995

1977 CHEVELLE MALIBU
6 cylinder, automatic, power steering, 2,000 miles. Absolutely mint condition. $4,195

1976 VEGA
Automatic, radio. 2 to choose from. Priced from $2595

1974 MALIBU CLASSIC
2 door, automatic, power, air conditioning, vinyl roof. $2395

SPORTY CARS

1976 CORVETTE
4 speed, white with pearl grey leather interior, power steering, stereo. $7695

1977 CHEVROLET CAMARO
5,000 miles, air conditioning, power steering and brakes, tilt wheel, cruise control, aluminum wheels, 7,000 miles, new car warranty left. $5595

1975 MONZA 2 + 2
Automatic, power, stereo. Extra sharp. $2,995

1974 CAMARO
Automatic, power, air conditioning, vinyl roof, rally wheels. Extra sharp. $2995

1977 CAMARO Z 28
All power, stereo, power windows, tilt wheel, cruise control, 5,000 miles. GM executive car. Extended 18,000 mile warranty available. $6,595

1977 MONTE CARLO
V8, automatic, power steering, rally wheels, 10,000 miles, sport mirrors. Extra sharp. $4,995

LIVONIA'S ONLY CHEVROLET DEALER

Tennyson CHEVROLET

Putting you first, keeps us first

32570 PLYMOUTH RD. 425-6500

BOB SAKS OLDSMOBILE

THIS MONTHS BARGAIN

USE YOUR OLD CAR FOR THE DOWN PAYMENT

1975 PONTIAC GRAND PRIX LJ
Air conditoning, 60/40 seats, AM/FM stereo, rally wheels, silver metallic, a real beauty. $3,895

1976 BUICK ELECTRA LIMITED
4 door, hard top, full loaded, tilt wheel, cruise, stereo, air conditioning, one of a kind. $5,595

1976 CUTLASS PLEASER
21,000 actual miles, AM FM stereo tape, rally wheels, sport mirrors, like new. $3,995

1975 CHEVROLET VEGA HATCHBACK
4 speed, stereo tape, rally wheels, clean. $1,495

1975 OLDSMOBILE TORONADO BROUGHAM
36,000 one owner miles, AM FM stereo, tilt wheel, power windows, power door locks, immaculate condition. $4,295

1976 CUTLASS SALON
Buckets, console, super stock wheels, all options, T-tops, must be seen! $5,395

1976 BUICK SKYLARK
2 door hard top, full power, buckets, console, immaculate condition! $3,295

1974 LEMANS SPORTS COUPE
20,000 actual miles, air conditioning, full power, radio, heater, white walls, better than new. $2,995

1976 MERCURY CAPRI
AM FM stereo tape, rally wheels, radials, 4 speed, burnt orange, super sharp. $3,095

1974 MAVERICK
Automatic, radio, white walls, one owner, extra clean. $2,495

1975 LINCOLN TOWNE CAR
4 door, hard top, tilt-wheel, cruise control, power seats, power door locks, triple black. SALE PRICE $5,295

1973 DODGE CHARGER
Power steering, power brakes, automatic, 42,000 miles. Like new! $1,895

1974 CHEVROLET CAPRICE CLASSIC
4 door hard top, air conditioning, power steering, power brakes, white walls, low miles, extra clean! $2,695

1976 OLDSMOBILE REGENCY
4 door hard top, triple silver metallic, fully loaded, air conditioning, stereo, a real beauty! $5,895

1976 PONTIAC VENTURA
13,000 actual miles, air conditioning, power, excellent condition. $3,595

1973 PONTIAC CATALINA
4 door, hard top, 33,000 one owner miles. Air conditioning, full power. $1,895

TRANSPORTATION SPECIALS

1972 CHEVROLET NOVA
Only 39,000 actual miles. $1,295

1973 OLDSMOBILE 88
29,000 one owner miles. $1,695

1973 PINTO
Automatic, air conditioning, power. $1,895

1972 BUICK LESABRE
2 door hard top, full power, like new. $1,595

ASK ABOUT OUR 1 YEAR, 12,000 MILE OR 2 YEAR, 24,000 MILE USED VEHICLE SERVICE CONTRACT FOR THAT EXTRA PROTECTION.

AT GRAND RIVER and DRAKE JUST 2 MILES WEST of FARMINGTON 478-0500

TOWN & COUNTRY DODGE

75 CARS IN STOCK ALL MODELS!

'74 CHEVELLE STATION WAGON.....$1,595
'74 TORINO STATION WAGON.....$1,495
'73 PLYMOUTH WAGON.....$1,395



1974 SATELLITE
V-8, automatic, power steering, AM radio, white walls, low miles. $1,995

'72 INTERNATIONAL TRAVALL.....$895
'73 FORD LTD (Clean).....$1,195
'74 OPEL MANTA, automatic.....$1,495
'74 VEGA, 39,000 miles, automatic.....$1,395

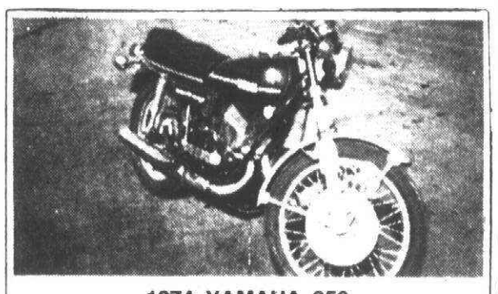

1974 YAMAHA 350
Low miles, extra clean $595

'73 PLYMOUTH SATELLITE.....$1,495
'73 DART SPORT 4 speed.....$1,495
'75 MATADOR, low miles, clean.....$1,995

JOHN CUETERS TOWN & COUNTRY DODGE

9 MILE & GRAND RIVER

FARMINGTON 474-6750

VALUE RATED USED CARS

1974 MONTE CARLO
Automatic, full power, factory air. New car trade. $3195

1975 COUGAR XR 7
Automatic, full power, air conditioning, stereo, road wheels, sharp, low mileage. $3995

1975 OLDSMOBILE 98 REGENCY
4 door, automatic, full power, factory air, stereo, low miles. New car trade, sharp. $4195

1973 OLDSMOBILE CUTLASS S
Automatic, full power, factory air conditioning, low mileage. New car trade. $2395

1974 CORVETTE
4 speed, full power, factory air conditioning, sharp, new car trade. $5495

1977 VW BUS STATION WAGON
Automatic, low miles, like new. $5895

ACTION OLDS

33850 Plymouth Rd., Livonia

(West of Farmington Rd.) 261-6900

ONLY AT O'HARA

SAVE TO $900 on remaining 810 demos & new 810 Station Wagons & 4 dr sedans

Automatic air conditioning, power steering, fuel injected engine, AM-FM stereo, rear window def, digital clock, radial white side wall tires, tach, 6 way seat, rear window wiper, tilt steering column.

Ready for immediate delivery.

Select from over 12

SPECIAL PURCHASE 15 280 Z's

4 speeds, 5 speeds, automatics

READY FOR IMMEDIATE DELIVERY

O'HARA

Sales, Service, Parts

35655 PLYMOUTH RD.

(between Wayne & Levan)

Largest exclusive Datsun facilities in the Midwest

DATSUN

425-3311

'77 MODEL CLOSEOUT

NOW IS THE TIME TO BUY

85 CARS LEFT

14 TRUCKS

99 TOTAL

CHRYSLER CORP. IS GIVING CRESTWOOD DODGE REBATES UP TO $300 ON NEW '77 CARS & TRUCKS.

DEADLINE IS OCTOBER 31st! WE ARE PASSING THE SAVINGS ON TO YOU.

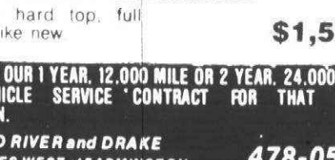

Example:

NEW 1977 CHARGER SE

V8, automatic, bucket seats, console, rear window defogger, tinted glass, remote mirror, vinyl body side moldings, wire wheel covers, vinyl roof, radial tires and more. Stock #5060

HARD TO BELIEVE AT: $4599

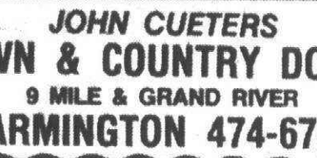

Example:

NEW 1977 ASPEN SE STATION WAGON

V8, automatic, air conditioning, 60-40 split bench seat, rear window defogger, tinted glass, left remote mirror, luggage rack, white wall tires and much more. Stock #2312

HARD TO BELIEVE AT: $4799

SEE THE ALL NEW '78 MAGNUM & CHALLENGER

"Drive a little, Save a lot"

CRESTWOOD DODGE

32850 FORD ROAD GARDEN CITY 421-5700

ROLLIE BARRETT

30777 PLYMOUTH RD.

LIVONIA

1973 CHEVELLE LAGUNA
Automatic, power steering, AM FM, vinyl roof. $2196

1975 NOVA
2 door, 6 cylinder, automatic, power steering, radio, white side walls. A silver beauty. $2075

1975 FORD LTD
4 door, automatic, power steering, air conditioning, vinyl roof. Mint green. $2875

1972 BUICK 225 COUPE
Air conditioning, full power. Extra clean car. $1395

1975 FURY SPORT
Automatic, air conditioning, vinyl roof, AM FM, extra sharp. $2795

1974 DART CUSTOM
4 door, 6 cylinder, automatic, air conditioning, vinyl roof, A triple black beauty. $2395

1973 THUNDERBIRD
Fully loaded and sharp. $2695

1975 VOLARE
4 door, 6 cylinder, automatic, power steering, vinyl roof. $3295

1974 CHRYSLER NEW YORKER BROUGHAM
Loaded with extras. Showroom clean. $2395

1975 FORD CHATEAU WINDOW VAN
Automatic, power steering, AM FM stereo, like new. $4495

1976 AMC GREMLIN
6 cylinder, air conditioning. $2695

1975 FURY
4 door sedan, automatic, air conditioning, vinyl roof. An extra clean car, low miles! $2395

525-5012

872 Lincoln

LINCOLN 1977. 4 door. Factory official's car. Perfect condition. After 6 PM. 335-8297

LINCOLN 1977 Town Coupe. 8000 miles, like new, all accessories, triple white. $8595. After 6 pm. 646-0761

LINCOLN 4 door, fully loaded, low miles, tape deck, excellent condition. Days 584-6200. Evenings 626-2487

MARK III CONTINENTAL. 1970, fully equipped, low mileage. $2300. After 5 pm and weekends. 476-8890

MARK IV 1972. mint condition. $4,000. 261-9729

MARK IV. 1973. Leather, tape. New brakes, loaded. $3200. Between 9 am-5 pm. 893-8000, after 6. 651-7924

MARK IV 1974, fully loaded, excellent condition. Special wheels. $5,300. 565-6943

MARK IV 1974, good condition, loaded. Triple grey. Call 1-227-4916. 422-8153

MARK IV 1974, outstanding condition. 32,500 actual miles, all executive options. $5,950. 647-6662

MARK IV 1976. Custom Cartier, special wheels. $8,900. Like new, low mileage. 626-8451

MARK IV. 1976. Emerald green, pure luxury. Must see. North Bros. 421-1376

MARK V. 1977. Cartier. AM-FM Quad tape, tilt, cruise. Velour interior, automatic lights. Burglar alarm. $9,990. 851-2115

MARK V 1977. 4 months old. 6,000 miles, loaded. Designers series. Stereo tape, cruise, tilt. Cost almost $14,000. Price $10,900. 855-2600. 626-6627

TOWN CAR 1975, excellent condition. 23,000 miles, loaded. $5200. After 4 PM. 427-4410

TOWN COUPE. 1975. Very clean, loaded, dark brown. After 6 pm. 644-5221

TOWN COUPE. 1975. 2 door, moon roof. Loaded. Black with tan velour interior. 851-4069

TOWN COUPE. 1977, loaded, customized, stripping, low mileage. After 6 PM, or anytime weekends. 427-1854

TOWN COUPE. 1976. 12,000 miles, loaded. $7300. 477-7120

874 Mercury

BOBCAT 1975, stereo, new radials, immaculate, best offer over $1,450. 421-8119

CAPRI 1972. 2,000 cc, automatic, AM-FM, rustproofed. $1000. 349-1499

COLONY PARK 1976, mint condition, completely loaded, exceptional interior, must sell, best offer. 422-4748

COMET GT 1971. Sharp, good condition. Automatic, new tires. 855-2642

COMET 1972. 18,000 miles, good condition. $1295. BR-2-4150 or 474-7634

COMET 1973. 4 door, automatic, low mileage, one owner, snow tires, air. Best offer. 649-2692

COUGAR Brougham. 1977. 5000 miles, air, rear defroster, AM-FM, undercoating, jade green. $5100. 421-5909

COUGAR XR-7. 1977. extras, warranty, list price $7,300, asking $5950. 459-1593

COUGAR XR7. 1977. 351 engine, fully loaded. $6200. 721-6945

COUGAR XR-7. 1977. 8,500 miles, power steering, brakes, air, am-fm stereo. Decor group, rear window defroster. $5,800. 349-6553

874 Mercury

COUGAR XR7. 1973. power steering, power brakes, air, stereo, rear defogger, low mileage. $2000. 464-7415

COUGAR XR7. 1976. Dark red, beauty, full power, air, cruise, custom interior, Michelins, etc. Only $4,150. 477-5052

COUGAR XR-7. 1973. V-8, automatic, power steering, brakes, air, AM-FM stereo, bucket seats, console, excellent condition. $2,895 or best offer. 261-0021

COUGAR 1967. good condition. $650. 689-9474

COUGAR 1969. Low mileage, excellent condition. One owner. 557-3089

COUGAR, 1974, XR7, auto, power steering, brakes. Air, light group, convenience group. Alarm. Immaculate condition. 981-0010

COUGAR, 1974 XR7. Excellent condition. Loaded, new paint, 46,000 miles. $3,000 or best offer. Private. 363-5780

COUGAR 1975 XR7. Silver. Michelin tires, Landau roof. Excellent condition, 474-7297 or 477-1173

COUGAR 1975, XR7, power steering, brakes, stereo, air, defroster. $3450. 626-3721

COUGAR 1976, XR-7, fully loaded including leather. $4900. After 6 PM. 338-3719

COUGAR, 1976, silver with deluxe burgandy interior, air, stereo, tilt wheel, cruise, full power. $4595. After 4pm. 525-4357

COUGAR 1976, XR7, beautiful condition, gold, every option & more. 13,500 miles. Exceptional car. 421-7127

COUGAR, 1976, triple black, must sell, excellent condition. $4100. 533-8897

COUGAR 1977, XR7, loaded, 5,800 miles, like new. $5,750. 455-5321

COUGER XR-7. 1977. Black with Chamois interior, loaded, power MOON ROOF. $7,950. 522-3474

GRAND MARQUIS, 1977, 2 door. Many options, excellent condition. 8,500 miles, $5,800. 673-6604

MARQUIS 1976, 2 door, dark green, all power, spare gas tank, approximately 35,000 miles. $4,500. 642-7455

MARQUIS 1973 Brougham, 4 door, air, windows, AM-FM, radials. Very low miles. 422-7250

MARQUIS, 1971, air, stereo, full power, good condition. $495. 559-0251, 647-0651

MARQUIS 1976, 4-door, air, rear defroster, vinyl roof, under coated, 17,000 miles. $4,300. 453-8493

MARQUIS, 1977, Brougham 4 door, 14,000 miles, loaded with options, very clean. Priced to sell. 278-7942

MARQUIS - 1975, 4 door, power brakes, steering, air, rear defroster, excellent condition, stereo. $3450. 278-4383

MERCURY BOBCAT SQUIRE, 1976 4 cylinder, automatic, luggage rack, radio, white walls, under 10,000 miles. $3,195. Bill Brown Ford, 35000 Plymouth Rd. 421-7000

MERCURY Grand Marquis Brougham 1975, loaded, all power, best offer. 349-8081

MERCURY MONTEGO, 1975, 2 door, hardtop, automatic, this week only $2,885. Avis Ford, Telegraph at 12 Mile. 354-3100

MERCURY MONTEREY, 1972, 4 doror, air, nice car. $995. North Bros. 421-1376

MERCURY 1972 Colony Park station wagon, power brakes, steering, air, am-stereo, runs great, 51,000 miles, make offer. 261-5174

874 Mercury

MONARCH Grand Ghia 4 door 1976, this is a luxury Monarch, very few made, white with brown vinyl roof, white and brown leather interior, loaded, 16,000 miles, $4700. 427-3637

MONARCH, 1975, V8, 4 Door, AM-FM stereo, air, automatic, new tires, red, excellent shape. $2600. Call days 474-4343. 477-7163

MONTEGO MX 1972, 2 door, vinyl top, air, 351 V8, automatic, power windows, steering, brakes, original owner. $1,100. 644-6438

MONTEGO MX 1972, air, stereo, new exhaust, tires, snows, red with white, mint. 642-8550

MONTEGO, 1973, MX, 4 door, v-8, power steering-brakes, low miles, no rust. 455-7593

MONTEGO 1974, MX, 4 door, air, power steering, brakes, rear defrost, vinyl top, 58,000 miles. $1200. 647-6136

MONTEGO, 1975, 31,000 miles, power steering, brakes, air, AM-FM, vinyl roof, seats, new brakes & tires. $2900. KE 2-2188

MONTEGO 1970, 2 door, excellent running condition, 65,000 miles, automatic. $590 or best offer. 355-3806

MONTEGO 1972 Automatic power steering, Power brakes, 50,000 miles, vinyl top. Asking $950. After 4:30PM. 464-9361

MONTEREY CUSTOM 1974, 4 door, air, power steering brakes, new radials, no rust, like new. After 5. 476-4185

MONTEREY 1971, 4 door Custom, excellent running condition. $800. 533-1742

MONTEREY, 1972, V-top, power brakes, power steering, no air, good MPG, excellent running condition. 477-2546

MONTEREY 1968, 2 door hardtop, automatic, power steering, brakes, very good condition. $450. After 3 PM. 476-8238

MONTEREY, 1970, 2 door, good running condition. $300. 427-7528

1976 MERCURY
MARQUIS BROUGHAM

13,000 miles, air, power stereo. Silver finish with ½ vinyl top, luxury burgundy interior, beautiful. Only

$4,695
LEO CALHOUN FORD

41001 Plymouth Rd
453-1327

876 Oldsmobile

BEFORE YOU BUY
SEE
SUBURBAN
OLDS
For Metropolitan Detroit's Largest Inventory of 1976 and 1977 Oldsmobiles
Troy Motor Mall
Birmingham-Bloomfield Hills
643-0070

CUTLASS BROUGHAM 1977, lovely blue, fully loaded, low mileage, immaculate condition. 424-4903 days, 477-7019 evenings.

CUTLASS Brougham, 1977. Excellent condition. Loaded. One owner driver, still under warrenty. $5,500. 879-9594

876 Oldsmobile

CUTLASS Brougham, 1977, excellent condition, must sell, $5,300. 532-3569

CUTLASS Brougham, 1977, air, stock wheels, landau roof, stereo, 350 V-8, 6,800 miles, $5,600. 455-1921

SALON 1976, loaded: air, power windows-seats, cruise, AM-FM stereo, hood-trunk release, console. One owner. Ask for Mr. Cotcher, 968-2910 or after 9 pm. 478-1808

CUTLASS SALON, 1976, air, AM-FM, tilt steering. Many Extras. $5,000 or best offer. 348-1478

CUTLASS SUPREME Brougham, 1977, loaded. Best offer. 478-3374

CUTLASS SUPREME, 1973, power brakes, steering, automatic, vinyl top, w/w steel radials, radio, air conditioning, good condition, $2,200 or best offer. After 6 Pm. 698-1644, before 698-1633

CUTLASS SUPREME, 1977, 2 door Landau, air, bucket seats, stereo, all extras, 8,500 miles, $5,350. 855-2600. 626-6627

CUTLASS SUPREME, 1975, excellent condition, many extras, triple black. Sharp. After 5 Pm. 522-5719

CUTLASS Supreme, 1974, good condition, loaded, $2,700. 559-1938 or 535-1315

CUTLASS SUPREME, 1976, 4 door, power steering, brakes, air, small V-8, rust proofed, $4150. 349-2099

CUTLASS SUPREME, 1977, loaded, 28,000 miles, $4,700. After 6pm. 425-4811

CUTLASS SUPREME, 1976, 2 door, Landau, power steering, brakes, air, $4,300. After 6PM. 453-1618

CUTLASS SUPREME, 1974, low mileage, bucket seats, air, power locks, rear defogger, am-fm. 569-1012

CUTLASS SUPREME, 1972, power brakes-steering, windows, locks, AM-FM radio, air, 4 new tires, 45,000 miles, $1,650. Days 353-0650, Eves. 353-0055

CUTLASS SUPREME 1977 Landau Coupe, V8, automatic, power steering & brakes, Rally wheels. Must be seen. $4,850. 855-2600. 626-6627

CUTLASS SUPREME, 1974, 2 door, full power, air, good condition, $2400. 642-0692

CUTLASS Supreme 1977 Silver, air, stereo, power, $5,500. Call after 6 PM. 455-3664

876 Oldsmobile

CUTLASS Supreme 1976, low miles, loaded, 25 options. $4250. 478-0136

CUTLASS Supreme, 1976, 4 door Vinyl top, loaded. Excellent condition. $3,900. 644-7254

CUTLASS Supreme 1974, Power steering & brakes, AM-FM, stereo with tape, console. $2500 or best offer. Evenings. 879-7738

CUTLASS 1968, runs good, body fair. $450. Call after 6 PM. 425-1660

CUTLASS 1974, good condition, very dependable. 425-6099

CUTLASS 1976 Supreme, AM-FM stereo tape, cruise control, power windows, doorlocks, steering, brakes, tilt wheel, landau roof. 459-2000

CUTLASS, 1977, Supreme, broughham, Landau top. Best offer. After 6 PM. 455-1839

CUTLASS, 1973, air, power steering, brakes, rear window defogger, 4 brand new radials. After 5:30 PM. 474-8749

CUTLASS, 1977, Supreme, White Landau, 350, air, AM-FM, 9,200 miles, $5,150. 689-6599

CUTLASS 1975 Salon, 25,000 miles, air, power steering, brakes, loaded, excellent condition, $3399. 553-4944

CUTLASS, 1970, good condition, all power. 261-7393

CUTLASS 1971 Vista Vision, 9 passenger wagon, good shape, compare at higher price $745. 464-1861

CUTLASS 1977, Supreme Landau, air, stereo, $5,100. 522-4493

876 Oldsmobile

CUTLASS SUPREME, 1975, 2 door, air, AM-FM, private owner, 21,000 miles, mint condition, $3595. Estate asset. 569-2574, after 6 PM. 661-1925

CUTLASS, 1973, Supreme, 2 door, air, power, AM-FM, cruise control, vinyl top, low mileage. 642-9370

CUTLASS, 1973, 4 door, air, power brakes, steering, automatic, radials, 71,000 miles, $1,395. 476-0113

CUTLASS 1974 Supreme, buckets, console, air, power steering, brakes, automatic, vinyl top, am-fm, tape stereo, 27,000 miles, excellent condition, call after 6 PM Friday. 427-0993

CUTLASS, 1977 Supreme 350 V-8 Automatic, power steering, brakes, sport wheels, landau, stereo, air, tint, cruise, tilt, defogger, Zetbart, 8,600 miles, $5,375. 879-7191

CUTLASS, 1975 Supreme Coupe, AM-FM, air, tilt, cruise, vinyl landau roof, power steering, power brakes, 37,000 miles, excellent condition $3,295. 647-1823

CUTLASS 977, Supreme, 350 V-8, stereo, Landau, 60-40 seat, air, defogger, white with blue vinyl, very clean, 13,000 miles, $4,660. 522-7005

DELTA Custom 1971, 4 door, 49,000 miles. Excellent condition. Air, full power, $1,150. 334-6692

DELTA Royale, 1975, 2 door, blue velour seats, excellent condition, $3500. Must sell. 537-5678

DELTA ROYALE 1973, 4 door, air, cruise, $1,775. 651-8327

DELTA ROYAL 1977, excellent condition, loaded. 531-8064

876 Oldsmobile

CUTLASS 1975 Supreme, air, stereo, buckets, $3,185. 355-9064

CUTLASS 1976 Supreme Blue Power steering, brakes, seats, windows, locks, defogger, tilt, cruise, AM-FM stereo, air. Undercoated. $4,150. 644-6589

DELTA 88, 1971, 48,000 miles, new radials, brakes, exhaust, 1 owner, excellent condition. $950. After 5 PM. 459-2271

OLDS CUSTOM CRUISER, 1976, 9 passenger wagon, ideal with extras, this week's special only $4,285. Avis Ford, Telegraph at 12 Mile. 354-3100

OLDS CUTLASS 1974, excellent condition. Air, am-fm, radio, power brakes, steering, vinyl top. $2,550. 642-0755

OLDS LUXURY 98, 1970, stereo, air, power, good running condition. 522-9472

DELTA Royale, 1977 coupe, 14,500 miles, red with buff landau roof, air, tilt wheel, power windows and door locks, garage kept. $5,275. 644-1318

DELTA Royale 1973. Excellent condition. Has everything. 50,000 miles. $1600. Days 358-5350, Evenings. 642-4777

DELTA 88 convertible, fm radio, power, very good condition. 647-4847

DELTA 88 1974. Power steering, brakes, AM-FM, rear defroster, vinyl roof, rustproofed. After 4 PM. 721-7238

876 Oldsmobile

DELTA 88 Royale 1976, like new, 2 door, V-top, power steering & brakes, air, AM-FM. Call all weekend, after 6 PM weekdays. 459-4144

DELTA 88 Royale 1975, low mileage, excellent condition, must sell. $2,975. 722-0815

OLDSMOBILE 1961, Super 88, 2 door hardtop. Mint Condition. Only 28,000 original miles, power steering & brakes. $1600. 981-0011

OLDSMOBILE 1971, 2 door hardtop, like new. $425. Tyme Sales. 455-5566

OLDS 1966, good transportation. $200. 459-1796

OLDS 1973, Custom Cruiser, air, all power. $1500. 646-2910

OLDS 1977, Royale coupe, Black silver Landau, 403 engine, many options, under 6,000 miles, warranty, private. $6,000. 575-5208 days. Evenings. 626-5239

OLDS 1977 Vista Cruiser. Many options, very clean. AM-FM stereo, air, tilt, cruise. 474-1631

OLDS 442, 1977, red & white, 350-4 BC, power steering, power brakes, air, 4000 miles, many extras. 646-4962

OLDS 98 1970. Full power, good tires, new muffler, AM-FM, no rust. $600 or best offer. Days, 453-1081. Evenings. 427-1711

OLDS 98, 1970, air conditioning. $425. 525-7380

876 Oldsmobile

OLDS 98 1973. 44,000 miles. Excellent condition. Power everything. North Bros. 421-1376

OMEGA 1977, air conditioning, power steering, brakes, AM-FM. $3,500. Ask for Dave. 841-7172

REGENCY 1977, 2 door, white, light red, 6,000 miles, loaded, cost $9400, asking $6800. 476-2896

REGENCY 98 1974, loaded, maintained, good condition, blue, plus vinyl top. $2400. 652-3613

REGENCY 98, 1976. Fully equipped, excellent condition. 421-6478

ROYALE 1977, 2 door, automatic, air, stereo, spotless. $4800. After 6 PM. 557-6945

ROYALE 88, 1969, new tires, brakes, battery. Top condition. Asking $600. 478-6377

STARFIRE 1975, V8, manual, air, tinted glass, power brakes, steering, stereo, extras, 16,000 miles, clean. After 6 Pm. 661-1435

TORONADO Brougham, 1976, black, skin door, loaded, 15,000 miles. After 5 PM. 624-3980

TORONADO 1976, Brougham, loaded, moon roof, 16,000 miles, excellent condition, must see. 851-6186

TORONADO, 1975, Brougham, navy, with white landau top, power steering, brakes, seats, stereo, 8-track, power antenna, new tires, cruise control, rear defogger, 28,000 miles. $4325. 626-9129

THIS WEEK ONLY

1974 PONTIAC CATALINA
2 door hardtop, road wheels, light green, white vinyl roof, air conditioning
$4,477 ~~$4,777~~

1976 FORD ELITE **$1,627**
2 door hard top, light gold, dark gold opera vinyl roof and decor, body moldings, air conditioning, low mileage.

1974 MERCURY CUSTOM
4 door, stereo, air conditioning, a real buy! ~~$1,677~~ **$1,277**

BOB DUSSEAU
31625 Grand River
474-3342
MERCURY LINCOLN

BOB SAKS
PRESENTS THE
1978 Oldsmobile

'78 Omega Coupe
Tinted glass, mats, air conditioning, power, brakes, power steering, chrime wheels, white walls, radio, bump strips, 231/V8 automatic, modlings. Stock #129. Was $5349. **Now Only $4974**

'78 Cutlass Supreme Coupe
Tinted glass, air conditioning, power brakes, power steering, V/8 automatic, steel belted radials, white walls, AM-FM stereo, Stock # 174. **WAS $6471 $5714**

New '78 Regency Sedan
6 way power, seats, power door locks, tilt wheel, power trunk, moldings, door guards, temp. air condition, steel belted radials, white walls, AM-FM stereo. Stock No. 190. Was $9,115. **Now Only $7493**

New '78 Cutlass Supreme Coupe
Tinted glass, air conditioning, power brakes, power steering, V8, automatic, steel belted radials, white walls, AM-FM stereo. Stock No. 174. Was $6,471. **Now Only $5714**

New '78 Toronado

Full power, temp air condition, AM-FM stereo-tape, power seats, rear window defroster, lighted visor mirror, cruise control, tilt wheel, steel belted radials, white walls, convenience package and many other extras. Stock No. 159. Was $10,183. **Now Only $8,330**

'77 Toronado XS
Full power, temp air condition, AM-FM stereo, mats, cruise control, tilt wheel, gauges, power moon roof, wrap around rear window, 20 other options. Demo Stock No. 1753. Was $12,665. **Now Only $9,644**

'77 Custom Cruiser
3 seat wagon, tinted glass, woodgrain moldings, mats, temp air condition, cruise control, steel belted radial white walls, rack, power door locks, power windows, door edge guards, remote mirror, tilt wheel, convenience group, radio. Demo Stock No. 2974. Was $7,801 **Now Only $6,043**

New '78 Delta 88 Royale
4 door, tinted glass, air conditioning, 350-V8 automatic, steel belted radial white walls, radio. Stock No. 273. Was $7,807. **Now Only $5968**

'77 Royale Sedan
Tinted glass, temp air condition, 358-V8 automatic, steel belted radial white walls, radio, convenience group, vanity mirror. Demo Stock No. 2489. Was $6,542 **Now Only $5,059**

1977 Toronado XS
6 way power seat, power door locks, power trunk, ½ padded top, tempmatic air, AM-FM stereo, cruise control, XS package, plus many, many extras. Stock #1216, was $12,019. **Now Only $9184**

New '78 Delta "88 Coupe"
Air conditioned, tinted glass, power steering, power brakes, 8 automatic, wheel covers, steel belted radial white walls, rear window defogger, radio. Stock No. 141. Was $5987 **Now Only $5782**

You're Only Minutes Away!



LEASE SPECIALS
FROM...
JERRY HSU
LEASE MANAGER





'78 D-150
½ TON PICKUP
8 foot box, V-8, automatic, power steering, power brakes, West Coast mirrors, gauges, Step bumper, 6100 GVW PACKAGE
$118 per month plus taxes (3 years, closed end lease, 20,000 miles per year.)

ALSO... $180
'78 DODGE SNO-FITER
¾ TON; 4 WHEEL DRIVE
3 year closed end lease, 20,000 miles per year, 360 V-8 automatic transmission, power steering, power brakes, western mirror, heavy duty battery, alternator, sno-mud tires, plow and lights, 8,000 GVW package. ALL OTHER BUSINESS USE VAN & TRUCKS AVAILABLE AT A SPECIAL BARGAIN RATE.
PER MONTH PLUS TAXES

OPEN MON. & THURS. 'TIL 9 P.M.

WARREN STEWART'S
SOUTHFIELD DODGE
EASY TO FIND.. EASY TO DEAL WITH
TELEGRAPH — W. 12 MILE RD. — N — SOUTHFIELD DODGE
24625 W. 12 MILE RD., 1 BLOCK WEST OF TELEGRAPH
354-6600

'77 CLEARANCE
108 NEW CARS & TRUCKS IN STOCK
THIS WEEK'S BEST BUYS:



1977 E-250 CLUB WAGON
12 passenger, 351 V8 engine, automatic, air conditioning, radio, power steering, courtesy lights. Stock #2105.
$6166 plus tax & plates.

1977 MAVERICK
4 door sedan, 250 6 cylinder engine, automatic, power steering, radio, dual sport mirrors, white wall tires, dark blue metallics, cloth and vinyl seats. Stock #K7 1986.
$3637 plus tax & plates.



JACK DEMMER FORD
37300 Michigan Ave.
(at Newburgh)
721-2600



ALL VEHICLES
✓ Safety Checked ✓ Reconditioned
✓ Road Tested by Qualified Technician

THIS WEEK'S WINNERS

1977 THUNDERBIRD
Air conditioning, stereo tape, luxury interior. Rust proofed, 5,800 miles
$5995

1977 PONTIAC TRANS AM
Air conditioning, stereo, 2,965 miles, absolutely like new and it's red!
SPECIAL

1973 DODGE CHARGER
Automatic, power steering, power brakes, air conditioning, stereo, 43,000 miles
$2195

1975 MARQUIS BROUGHAM
4 door, full power, air, stereo
$3495

1976 PINTO WAGON
Automatic, air conditioning, stereo, like new
$2995

1974 OLDSMOBILE REGENCY
2 door, full power, air conditioning, stereo tape, 29,000 miles, new spare
$3295

TOP DOLLAR ON TRADE INS
OPEN MON. & THURS. TIL 9 P.M.
George Kolb's
Hines Park
MERCURY LINCOLN
40601 Ann Arbor Rd.
Plymouth
453-2424

DETROIT'S LARGEST SELECTION

SMILE EVERY MILE
IN A '78

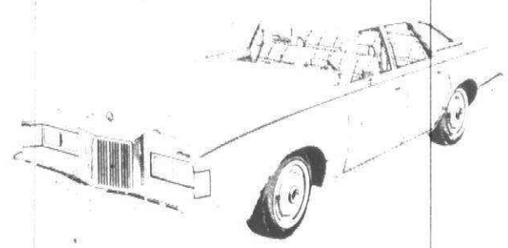

MARK COUGAR OR ZEPHYR
WE HAVE ALL THE NEW ONES

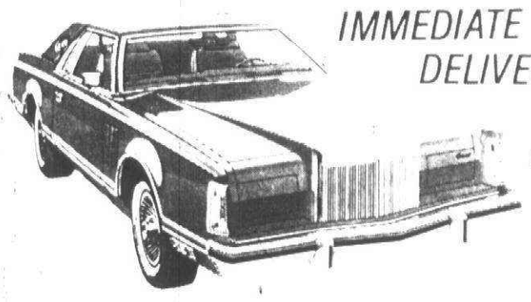

IMMEDIATE DELIVERY
ALL MAKES & MODELS IN STOCK

'77'S ARE PRICED BELOW INVOICE
34 TO CHOOSE FROM WHILE THEY LAST!

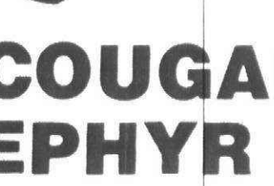

MERCURY LINCOLN

Pat Mulligan
LINCOLN-MERCURY
20200 GRAND RIVER West of EVERGREEN
OPEN TIL 9:00 MON. & THURS.
KE 2-4000

NOBODY IN THE WORLD SELLS MORE AMERICAN MOTORS CARS THAN GREENFIELD AMC/JEEP

GREENFIELD AMC/JEEP
THE AMERICAN MOTORS KING SAYS:
"I don't care where you've been or what you've been offered on any car — don't sign any order with any dealer until you see our deal!"
13600 GREENFIELD AT SCHOOLCRAFT
837-8200

BUY DIRECT AND SAVE

The Toughest 4-Letter Word on Wheels
JEEP
Joins the Toughest Competition in the World

D&E

876 Oldsmobile

TORONADO 1977. Brougham custom moon roof loaded must sacrifice Evenings 354-5274

TORONADO, 1973, black, excellent condition, completely loaded $2300 or best offer. 652-3497

TORONADO 1976 Brougham power seats, windows, locks, cruise, tilt wheel, stereo, 21,000 miles, 40-60 seat, mahogany with tan vinyl ½ top Immaculate $5395 642-7093

TORONADO 1973 Full power, has all available options, good condition $2400 or best offer 478-4844

VISTA CRUISER 1976, standard equipment plus air, cruise, rear defog, Stereo, low mileage, extras. Must see $4,850 477-8742

VISTA CRUISER 1969 61,000 miles, runs well, good condition, $595 661-1470

1975 CUTLASS S
2 door, Sharp! Air $3,395
COLONY CHRYSLER 453-2255

88 ROYALE 1977 4 door, air, AM FM, 13,000 miles, $5200 651-5462

878 Plymouth

BARRACUDA, 1971, Power Steering, Power brakes, am-fm, 318, extras Sharp $1550 or? 334-3286

'CUDA 1970 340 Superbuilt, former show car Low miles, stereo, $995 or offer. 478-0094

FURY II, 1973, 4 door, V-8, automatic, power, air, low miles, clean, no rust, $1350 455-9434

FURY 1971, air, automatic, $475. 349-6005 or 474-4235

GRAN FURY Brougham, 1976, air, stereo, cruise, rear defroster, deluxe interior, $3290 After 6 PM 981-2214

PLYMOUTH CRICKET, 1971, new battery & tires, $250, as is, call after 4:30 PM. 476-8794

PLYMOUTH FURY 1975 custom, power steering, brakes, air, 318, gold, matching interior, $2395 or best 981-0330

SATELLITE Sebring Plus 1971, automatic, power steering, power disc brakes, $1,500 or best offer 453-8092

878 Plymouth

DUSTER 1971 6 cylinder automatic, power steering, 75000 miles, snow tires, $525 Call before 2 pm 326-2056

CUDA, 1970, 383 automatic, slap stick, posi After 2PM 338-3888

VALIANT, 1966, runs very good, 60,000 actual miles, 8 track, 2 door $375 532-1564 or 722-1672

DUSTER 1972, 340 automatic, power, 2 new tires, AM-FM 8 track, 391 positraction, headers, very good condition $1,050 559-4343

DUSTER, 1974, Automatic, power steering, air conditioning, am-fm, vinyl top, rustproofed, low miles, Super sharp Art Moran Pontiac-GMC, Telegraph, North of 12 Mile 353-9000

FURY Grand Prix 1970, 2 door, 56,000 actual miles, good condition, $750. 477-6362

FURY III 1970, 4 door, air, automatic, power steering, radio & heater, extra clean $750 358-286 or 474-3373

878 Plymouth

SATELLITE SEBRING Plus 1971, radio, air, power steering, brakes, very clean, must see, $1,200 728-0959

SATELLITE SEBRING 1974, air, power steering-brakes, automatic, rear defogger, 318 V8, 54,000 miles, very clean $1,600 435-2674

SATELLITE, 1971, 4 door, power steering, auto, low mileage, very good condition $900 427-0551

SATELLITE 1972 Station Wagon, 6 passenger 318 engine, power, 41,000 actual miles 349-3689

SATELLITE 1971 2-door hardtop, V-8 automatic, power steering, power brakes, nice little second car, $788, 1 yr. warranty AUTOLAND USA, 35545 Michigan Ave., Wayne 728-3100

SCAMP, 1974, power steering, brakes, vinyl roof, 49,000 miles, am-fm, air, $1600 261-0846

SPORT FURY 1976, power steering, brakes, air, cruise, power seats, windows and locks, am-fm stereo, sunroof, excellent condition Call after 6 PM 625-4132

FURY III, 1974, New tires, exhaust & brakes, body excellent condition Air, cruise control, power steering, brakes, 2 new snow tires $1,800 349-0665

VOLARE 1976, Premier Wagon, power steering-brakes, air, automatic, AM-FM, excellent condition $3,850 After 6 644-8554

1975 DUSTER
Honey gold, 6 cylinder, automatic, power steering, 46,000 easy miles. $2,495. 2 year warranty
COLONY CHRYSLER 453-2255

880 Pontiac

BONNEVILLE BROUGHAM 1977, 6,000 miles, fully loaded, beautiful $6700 or best offer 326-0715

BONNEVILLE 1974, 4 door hardtop, air, all power, new steel belted radials, excellent condition 35,000 miles, $2,400 After 5 Pm 271-2377

BONNEVILLE 1969 Power steering, power brakes, air Good condition $550 After 6 PM 647-0167

BONNEVILLE 1977, 2 door, executive car, many extras, Call 391-2381

BONNEVILLE 1975 Air, locks, windows Cruise, stereo, defogger, $3200 645-5333

CATALINA 1976, exceptionally fine condition, 20,000 miles, air, stereo, power, sacrifice 477-9661

CATALINA, 1968 wagon, green, automatic, good condition $450 356-5774

CATALINA 1971, 2 door, 400 engine, air, cruise, snow tires, salesman's car, high miles, $650 GR 4-6979

CATALINA, 1971, Excellent condition Air, Power brakes, steering, 4 door Best offer After 4 30PM 453-4296

FIREBIRD Esprit 1976, clean, low mileage, fully loaded, vinyl roof, accent stripe, Rally wheels 642-1767

FIREBIRD Esprit, 1972, 350, V8, automatic, power brakes, steering, custom interior, $1200 535-1159

FIREBIRD Esprit, 1976, good condition Call after 5 PM 422-8047

FIREBIRD Esprit, 1977, 4 barrel V8, automatic, power brakes, steering, windows and doorlocks Custom air, AM-FM stereo, 8 track, tilt wheel and cruise Loaded 8000 Miles $5400 647-7128

FIREBIRD, 1976, Formula, Help New one coming in 4 speed, loaded, adult owned, $4650 or best Gary, 875-7900, Ext 228 Days Eves. 651-5192

FIREBIRD 1977, Formula, executive's wife's car 7,995 miles, air, well equipped, $5,290. 391-1219

FIREBIRD 1977 Esprit All blue Skybird with appearance package Automatic, 305-V8, air, power brakes, tinted glass, low miles Not overloaded $5200 Evenings 644-7293

FIREBIRD, 1973, 44,000 miles, air conditioning, small V8, power steering, power brakes, chocolate brown, with beige vinyl top Art Moran Pontiac-GMC, Telegraph, North of 12 Mile 353-9000

FIREBIRD, 1975 Low miles, automatic, Market stopper $3,095 North Bros 421-1376

FIREBIRD 1969, power steering, brakes, automatic, AM-FM cassette, best offer 537-8244

880 Pontiac

1975 GRAND PRIX
Bucket seats, air, stereo, windows
$3,295
JEANNOTTE PONTIAC
453-2500

GRAND PRIX SJ 1976 Power steering, brakes, sun roof, bucket seat, locks Rear defog, cruise, tilt, AM-FM-Stereo 8 track Gauges, console, honeycombs, new GT radials, much more Very clean Must sell 25,000 miles Asking $4,595 Evenings 477-1050

GRAND PRIX SJ, 1977, triple black, loaded, low miles, wife's car Call evenings after 6 PM 477-1439

GRAND PRIX 1972, rust proofed, power brakes, power steering, power windows, good condition, $1,100 645-5790 After 3 Pm 332-6448

GRAND PRIX 1977, extra sharp, loaded, low miles, sunroof, stereo cassette, CB. 399-1505

GRAND PRIX, 1977 Green, 14,000 miles Loaded $5,400 Call 422-1404

GRAND PRIX, 1976 SJ Loaded inlcluding electric sunroof Must sell, best offer Days 857-5982 Nights 644-6851

GRAND PRIX 1977, Landau, full power, tilt wheel, stereo, rally wheels, rear defrost, lots more 326-2864

GRAND PRIX 1977 LJ, 7,800 miles, loaded, blue, velour 60-40, padded Landau $5,700 522-3255

GRAND PRIX, 1976, air, $4,495. 464-0563

GRAND PRIX 1977, executive car, dark green, white vinyl top, 400 V8, loaded, rust proofed, mint condition 8,000 miles $5,600 Days 1-313-685-6591, Evenings 553-0944 Farmington

GRAND PRIX, 1974, SJ, Must see to appreciate $3,175 or offer 356-0507

GRAND PRIX, 1977, loaded, mint condition, 9,000 miles, $5750 Call after 6pm 427-9886

GRAND PRIX 1976, Full power, low mileage, bucket seats 649-2405

GRAND PRIX 1977, SJ, silver and silver landau, am-fm stereo, air, cruise, tilt, power options, rustproofed, excellent condition, $6050 After 5 pm 689-4922

GRAND PRIX 1977 LJ, padded landau, triple black, air, power, cruise, stereo, loaded, $5800 459-9804

GRAND PRIX 1977 LJ Silver, Landau, sky blue velour buckets, Air, am-fm, cassatte, cruise, tilt, Rally wheels Rustproofed, more, $5700 538-3781

GRAND PRIX 1977, LJ, padded Landau, 2 tone, air, 60-40, stereo, cruise, $5,700 649-3067

GRAND PRIX 1969, air, power windows, stereo, new radials, good condition, $950 255-5328

GRAND PRIX 1976, Sun Roof, am-fm stereo, tape deck, air, all power, 348-9073

GRAND PRIX - 1974, SJ, loaded, Black, low miles, excellent condition, $3000 or best offer, must sell 973-1780

GRAND PRIX, 1976, Wife's car Loaded, low miles 682-0284

GRAND Prix, 1975, nurse's car, low mileage, two tone white & gold, spotless, all power, AM-FM, defogger, Rally wheels, air After 5 PM 646-1522

GRAND PRIX, 1977 Triple black Only $4,495 North Bros 421-1376

GRAND Safari, 1971, 9 passenger wagon, full power, air, tilt wheel, tape deck Rack Looks and runs good $700 455-0660

GRANDVILLE 1974 white 4 door, maroon vinyl top & interior, power steering, brakes, seat, air, door locks, cruise, AM-FM, one owner $2,350 646-9550

GRANDVILLE 1972, loaded $1125. 879-2073

LeMANS 1965 red convertible classic interior excellent, exterior very good, new paint job, battery, muffler, top, and engine rebuilt Slight collision requires body work After 3 pm 646-5423

LE MANS 1969, good transportation, good engine, $200 or best offer, power steering, brakes, Ken 476-5488

880 Pontiac

LeMANS 1969, 4 door, V8, automatic, air, power Florida car Nice & clean Must sell $450 or offer 425-4865

LeMANS, 1973, Station Wagon, 33,000 miles, one owner Power steering and brakes, air, AM-FM, very good condition $2000 Call Judy weekdays 9 AM - 5 PM 644-5300

LE MANS, 1973, luxury, power steering, brakes, 38,000 miles, new radial tires and muffler $1800 422-1263

LE MANS 1973 Luxury, white vinyl top, air, 37,000 miles, 1 owner, excellent condition $1995 After 6 pm 649-6283

LEMANS, 1974, air, power steering, brakes, excellent condition, $2300 661-2860

LeMANS, 1974, 2 door, air, AM-FM, sunroof Call after 6PM 645-2481

LEMANS, 1975, Sport Coupe, air, am-fm, power locks, defog, sharp, $2895 After 6pm 851-6474

LE MANS, 1976, 4 door, custom, 14,000 miles, V-8, air, tinted glass, AM-FM, rally wheels, custom interior, rustproofed Wife's car, garage kept $3,800 or best offer 661-2754

GRAND PRIX, 1976, loaded, $4500 Geri 855-2023

SAFARI WAGON, 1972, 9 passenger, air, luggage rack, power steering, brakes New tires $975 353-0031

SAFARI wagon, 1973, all accessories, radial tires, private, very good condition 531-7186

SAFARI, 1972 wagon, 9 passenger, power brakes steering, air, radials, good condition $900 455-9881

SUNBIRD, 1976, Sunroof, air conditioning, automatic transmission, rear defroster, landau roof, custom interior, am-fm, mint condition Hurry $3,595 Art Moran Pontiac-GMC, Telegraph, North of 12 Mile 353-9000

TRANS AM, 1976, loaded, limited edition, black with gold accessories, low mileage, beautiful 425-1146

TRANS AM, 1975, Silver, black interior, 400CID, automatic, air, tinted windows, power steering & brakes, AM-FM stereo, Honeycomb wheels, Posi $3800 After 6PM 421-2133

TRANS AM, 1976, Firethorn red, Automatic, air, AM-FM stereo, 14,600 miles, Excellent condition After 8PM 391-0464

880 Pontiac

TRANS AM 1977, Bolero red, black velour interior, rally wheels, raised white letter, power locks, power windows, Tilt wheel, am-fm stereo, rear defroster, cruise control, Air conditioning, power steering and power brakes, 10,000 miles, excellent condition, $6100 522-9619 and 422-2367

TRANS AM, 1977, Air conditioning, am-fm stereo, 4 speed Like new $5,395 O'Hara Datsun 35655 Plymouth Rd 425-3311

TRANS AM, 1977, Automatic transmission, air, power steering, brakes, 8616 miles, balance new car warranty $5,795 Roger Peck Chev 474-0500

TRANS AM 1977, GM executive car, black & gold, full power, air, stereo, etc Mint condition 6200 miles, $5700 646-9376

VENTURA SPRINT 1976, loaded, $3350 646-3967

VENTURA 1976, power steering, power brakes, 10,000 miles, Excellent condition Call after 5 P M 474-8749

884 Volkswagen

BUG 1970 Overhauled engine, mechanically good Front fenders, hood, wind shield damaged $350 or offer 478-0094

FALVEY VW
TROY
We Need Good
USED VW'S
TOP DOLLAR PAID
FOR YOUR USED VWS
FALVEY VW
643-6900

VW 1965, complete rebuilt engine & completely restored $650 531-7783

VW, 1970 4 speed, good condition $995 North Bros 421-1376

VOLKSWAGEN 1972 Super Beetle, auto stick, low miles, radio, rear defroster $1400 After 5 PM 644-8079

VOLKSWAGEN 1974, 4 speed, AM FM, radials, excellent condition $1,950 After 6 PM 728-3971

VW BUS, 1970, gas heater, new motor, brakes, muffler Reliable $850 835-2882

VW BUS 1976 Good Condition Must Sell $3995 646-6562

884 Volkswagen

SUPER BEETLE 1973, stereo, custom interior, new Pirelli tires, excellent condition, $2100 or best offer 474-7554

VW SALE
50 USED CARS
IN STOCK
ALL MODELS
FROM $295
STOP IN AND
$AVE $AVE $AVE
TOM SULLIVAN
VOLKSWAGEN
OPEN SATURDAY
25400 W. 8Mile 353-6900

884 Volkswagen

VW 1971
BEETLE
4 speed, sharp car
$1,595
TOM SULLIVAN
499 S. Hunter, Woodward
645-5930

VW 1971 Karman Ghia, Body good, runs excellent $795 North Bros 421-1376

VW 1971 Squareback, automatic, engine A-1, some rust, needs Axle beam $600 After 6PM 427-9388

VW 1974 2002 Maroon, Excellent condition, Sun-roof, AM-FM $4,500 553-0791

AVIS FORD
1978 MODEL INTRODUCTION
LOW INTRODUCTORY PRICES ON ALL
T-BIRDS-GRANADAS-MUSTANGS
PINTOS-LTDS-LTD II'S
SEE FORD'S NEWEST IMPORT
FIESTA
ALSO . . .
THE ALL NEW FAIRMONT
COME IN - HELP US CELEBRATE
THE BEGINNING OF A GREAT
1978 MODEL YEAR
EXCLUSIVE
ONLY AT AVIS FORD
REGISTER FREE
FAIRMONT
MUST BE A LICENSED DRIVER AT LEAST 21 YEARS OLD
(NO PURCHASE NECESSARY)
A GOOD SELECTION OF ALL 1977
MODELS AVAILABLE AT DRASTICALLY
REDUCED PRICES
29200 TELEGRAPH (AT 12 MILE)
354-3000
AVIS FORD

STU EVANS
SELLS FOR LESS
GET OUR DEAL BEFORE YOU BUY
• MERCURY • MONARCH
• LINCOLN • MARK IV
• COUGAR • COMET
• CAPRI • BOBCAT
LARGE INVENTORY
STU EVANS MERCURY LINCOLN

1975 OLDS 98 BROUGHAM
2 door hardtop, full power, factory air.
$3895

1974 FORD LTD
8 cylinder, automatic, power. Sharp car.
$1995

1976 COUGAR XR7'S
Automatic, power steering and brakes, factory air conditioning, radio, vinyl roof. Priced from
$4395

1974 MERCURY COLONY PARK STATION WAGON
Automatic, radio, heater, power steering and brakes, factory air, luggage rack, white walls.
$2095

1974 FORD CUSTOM ½ TON PICKUP
V8, standard transmission, power steering.
$1995

1973 FORD PICKUP
With cover, V8, standard transmission.
$1895

1974 LTD
2 door hardtop, automatic, power steering, factory air, radio, heater.
$1995

1975 MONTEGO MX
Power steering and brakes, V8, automatic, air conditioning, Sharp.
$3195

1973 OLDSMOBILE 98
Full power, factory air.
$1995

1972-1977 LINCOLNS & MARKS
Full power, factory air, beautiful selection to choose from.

1973 CADILLAC COUPE DE VILLE
Full power, factory, stereo, white wall tires.
$2195

1977 PONTIAC GRAND PRIX
7,000 miles, V8, automatic, power steering and brakes, sunroof, AM FM stereo, bucket seats, console. A real beauty.
$6395

STU EVANS
32000 FORD ROAD
(near Merriman)
GARDEN CITY 425-4300

Lou LaRiche CHEVROLET
look at these babies

1976 CORVETTE
Automatic, power steering, air conditioning, AM FM stereo, power windows, 11,000 miles, burnt orange.
$7888

1976 CHEVROLET HALF TON VAN
Automatic, only 10,000 miles, dark blue
$3788

1976 CHEVETTE
Only 5,000 miles
$2828

1976 NOVA
Automatic, air conditioning, silver metallic
$3188

1974 BLAZER CHEYENNE
Air conditioning, excellent condition, 4 wheel drive
$3777

1973 CUTLASS SUPREME
Air conditioning, AM FM stereo, bucket seats, sun roof.
$2566

1976 MONTE CARLOS
Air conditioning, AM FM radio, 2 to choose from
$4288

1976 CHEVELLE
Automatic, medium blue, only 42,000 miles
$1444

1973 GRAND PRIX
Air conditioning, bucket seat, custom mirrors, a real sharpie!
$2588

1970 CHEVROLET WAGON
Automatic, power steering, only 45,000 miles
$1166

MOST CARS CARRY OUR LIMITED WARRANTY IN WRITING
GM QUALITY SERVICE/PARTS GM
GENERAL MOTORS PARTS DIVISION
Lou LaRiche CHEVROLET
40875 Plymouth Rd., Plymouth
(Across from Burroughs)
PHONE 453-4600

MR. COLONY SAYS,
"SAVE $900 - $1500"
THINK SMALL—SAVE BIG!!!
1977 Volare $3199
1977 Fury $3346
1977 LeBaron $4595
1977 Cordoba $4625
1977 Chrys. Newport $4350
1977 New Yorker $5711
SEE US LAST WE'RE CLOSER THAN YOU THINK
Dom. Marino's
COLONY CHRYSLER PLYMOUTH
962-5830
453-2255
111 Ann Arbor Rd. (M-14)
Plymouth
3 Blocks W. of I-275 Interchange

USED CAR PARADE of Bargains



USED VANS & PICKUPS GALORE
72's, 73's, 74's, 75's, 76's, 77's Starting at $995 Priced to sell. No reasonable offer will be refused.

1975 CHEVROLET NOVA HATCHBACK
6 cylinder, automatic, double power, 30,000 actual miles, like new inside and out. Thursday only. $2495

1975 FORD ELITE
Silver with burgundy landau top and burgundy split bench interior, automatic, double power, air conditioning, AM FM stereo. $3195

1977 MGB ROADSTER CONVERTIBLE
6,000 actual miles, you do not have to have a dealer's license to buy at wholesale $4375



1975 VEGA GT HATCHBACK
4 cylinder, automatic, AM FM stereo, color keyed factory mag wheels. Priced to sell $1950

1974 OLDSMOBILE 98 REGENCY
4 door hard top, every possible option except sunroof $1795

CRESTWOOD DODGE
32850 FORD RD. 421-5700

BELOW COST SALE

NEW 1977 PINTO 2 DOOR
Automatic transmission, 2.3 liter 4 cylinder engine, power steering, dual sport mirrors, AM radio, wheel covers, white side wall tires, bright yellow with black trim. Stock No. 1927
SALE PRICE $3250

NEW 1977 PINTO 2 DOOR
2.3 liter 2V engine, automatic, power steering, dual sport mirrors, AM radio, wheel covers, white side wall tires, light chamois with tan trim. Stock No. 1952
SALE PRICE $2995

NEW 1977 PINTO 2 DOOR
2.3 liter 4 cylinder engine, automatic, dark brown metallic with tan trim. Stock No. 1008
SALE PRICE $3250

NEW 1977 PINTO 2 DOOR
2.3 liter 4 cylinder, automatic, power steering, dual sport mirrors, 2 tone paint treatment, AM radio, wheel covers, white side wall tires, white with blue trim. Stock No. 1867
SALE PRICE $3295

NEW 1977 PINTO 2 DOOR
2.3 liter 4 cylinder engine, automatic, dual sport mirrors, white side wall tires, power steering, polar white with blue trim. Stock No. 1026
SALE PRICE $3195

NEW 1977 PINTO RUNABOUT
2.3 liter 4 cylinder engine, automatic, power steering dual sport mirrors AM radio, wheel covers, white side wall tires, dark brown with tan trim. Stock No. 797
SALE PRICE $3350

NEW 1977 PINTO RUNABOUT
2.3 liter 2V engine, automatic, power steering, power front disc brakes, dual sport mirrors, AM radio, wheel covers, glass third door, white side wall bias tires, bright red with black trim. Stock No. 1943
SALE PRICE $3395

NEW 1977 PINTO RUNABOUT
2.3 liter 4 cylinder engine, automatic, power steering, dual sport mirrors, white side wall tires. Polar white. Stock #1057
SALE PRICE $3295

NEW 1977 PINTO RUNABOUT
2.3 liter 4 cylinder engine, automatic, front license plate bracket Bright blue with blue trim. Stock No. 815
SALE PRICE $3095

NEW 1977 PINTO RUNABOUT
2.3 liter 4 cylinder engine, automatic, power steering and power disc brakes, 2 tone paint treatment, glass third door, air conditioning, AM radio, tinted glass, dual sport Mirrors, wheel covers, polar white with blue trim. Stock No. 1819
SALE PRICE $3875

NEW 1977 PINTO RUNABOUT
2.3 liter 4 cylinder engine, automatic, air conditioning, tinted glass, half vinyl roof, wheel covers, white side wall tires, dark brown with tan trim. Stock No. 1666
SALE PRICE $3775

NEW 1977 PINTO 2 DOOR WAGON
2.3 liter 4 cylinder engine, automatic, power steering and power disc brakes, dual sport mirrors, AM radio, wheel covers, luggage rack, white side wall tires, dark blue metallic with blue trim Stock No. 1748
SALE PRICE $3595

INVOICE SHOWN ON REQUEST
BILL BROWN FORD
421-7000
OPEN MON & THURS TIL 9 PM
32222 PLYMOUTH RD., LIVONIA

Canton Observer

Classified Real Estate

522-0900

Thursday, October 20, 1977

Your BANKAMERICARD welcome here

master charge THE INTERBANK CARD

CLASSIFICATION INDEX

AUTOMOTIVE
850 Autos for Sale
852 Antique Cars
854 American Motors
856 Buick
858 Cadillac
860 Chevrolet
862 Chrysler
864 Dodge
866 Ford
870 Jeep
872 Lincoln
874 Mercury
876 Oldsmobile
878 Plymouth
880 Pontiac
824 Sports & Imported Cars
882 Thunderbird
884 Volkswagen
876 Auto - Truck Parts & Service
818 Auto Rentals & Leasing
819 Auto Financing
820 Autos Wanted
822 Trucks for Sale
823 Vans
800 Recreational Vehicles
802 Snowmobiles
804 Airplanes
806 Boats & Motors
808 Vehicle & Boat Storage
810 Insurance Motor
812 Motorcycles Go-Karts Mini Bikes
814 Campers & Motorhomes

EMPLOYMENT, INSTRUCTION
518 Education Instruction
500 Help Wanted
510 Help Wanted Couples
502 Help Wanted Dental-Medical
507 Help Wanted - Part Time
508 Help Wanted Domestic
504 Help Wanted Office-Clerical
506 Help Wanted Sales
520 Secretarial-Business Services
512 Situations Wanted Female
514 Situations Wanted Male
516 Situations Wanted Male & Female

MERCHANDISE FOR SALE
702 Antiques
706 Appliances
700 Auction Sales
712 Bicycles for Sale
718 Building Materials
724 Camera Supplies
703 Crafts
720 Farm Produce
721 Flowers & Plants
722 Hobbies, Coins & Stamps
744 Horses, Livestock & Equipment
708 Household Goods—Oakland County
709 Household Goods—Wayne County
738 Household Pets
716 Lawn, Garden & Farm Equipment
710 Misc. for Sale—Oakland County
711 Misc. for Sale—Wayne County
726 Musical Instruments
740 Pet Service
704 Rummage Sales
730 Sporting Goods
728 TV, Stereo, Hi-Fi & Tape Decks
734 Trade or Sell
736 Wanted to Buy
732 Wearing Apparel

NOTICES & SERVICES
468 Death Notices
604 Announcements & Notices
626 Bingo
610 Cards of Thanks
618 Child Care
614 Death Notices
628 Entertainment
616 Hall for Rent
612 In Memoriam
622 Income Tax & Insurance
606 Legal Notices
602 Lost & Found
600 Personals
624 Professional Services
608 Transportation

REAL ESTATE FOR RENT
400 Apartments to Rent
422 Commercial—Industrial to Rent
426 Convalescent Nursing Homes
408 Duplexes to Rent
410 Flats to Rent
414 Florida Rentals
402 Furnished Apartments to Rent
406 Furnished Houses to Rent
428 Garages to Rent
404 Houses to Rent
432 Living Quarters to Share
418 Mobile Homes to Rent
424 Office - Business Space to Rent
420 Rooms to Rent
412 Townhouses—Condominiums to Rent
420 Rooms to Rent
412 Townhouses—Condominiums to Rent
416 Vacation Rentals
430 Wanted to Rent
434 Wanted to Rent Resort Property
436 House Sitting Service

REAL ESTATE FOR SALE
311 Home for Sale Oakland County
102 Birmingham Bloomfield
351 Bus. & Professional Bldg for Sale
304 Farmington-West Bloomfield
309 Northville-Novi
308 Rochester-Troy
306 Southfield-Lathrup
310 Union Lake/Commerce
319 Homes for Sale Wayne County
312 Livonia
314 Plymouth-Canton
318 Redford
316 Westland-Garden City
320 Other Suburban Homes for Sale
321 Real Estate Service
330 Apts. for Sale
160 Business Opportunities
348 Cemetery Lots
352 Commercial-Industrial
322 Condominiums for Sale
324 Co-ops for Sale
344 Country Homes
326 Duplexes for Sale
350 Farms for Sale
336 Florida Property for Sale
354 Income Property for Sale
356 Investment Property for Sale
340 Lake & Resort Property for Sale
342 Lakefront
364 Listings Wanted
338 Lots & Acreage for Sale
362 Mobile Homes for Sale
364 Listings Wanted
338 Lots & Acreage for Sale
362 Mobile Homes for Sale
338 Mortgages—Land Contracts
346 Northern Property
344 Out-of-Town Property
368 Real Estate to Exchange
362 Real Estate Wanted
328 Townhouses for Sale

We reserve the right to classify, revise or reject any want ad. Want ads may be placed until 4 p.m. Tuesday for the Thursday edition and 4 p.m. Friday for the Monday edition. No cancellations accepted after noon Tuesday for Thursday editions or noon Friday for Monday editions. No cancellations before first insertion. No cancellations on Double Action Ads. The Observer & Eccentric Newspapers will not issue credit for errors in ads after the first incorrect insertion. Report any errors immediately. Phone Room hours are 8:30 a.m. to 5:30 p.m. Monday through Friday. Wayne County 522-0900 • Oakland County 644-1070 Customer Service 261-3600

312 Livonia

BELL CREEK VIEW

Wildlife galore a view that cannot be replaced. Look out of any window, a quality built home with 5 bedrooms, 2½ baths, a den and a beautiful living room, with all the warmth and charm, built around a full wall fireplace and oversized garage, a huge utility room, plus a workshop, all this on 2½ acres with a winding stream. $89,900

HARRY S.

WOLFE

COMPANY

32398 Five Mile 421-5660

BEST BUY in Livonia. Immaculate quad, attached garage, maintenance free exterior. Middlebelt, Curtis area. 29700 Trancrest. $43,900. Open Sun. 1-5 or by appointment. 477-4717

BRICK ranch home, 3 years old, 3 bedrooms, 2 baths, living room and dining room, family room, fireplace, basement, patio, 2½ car garage, on 1 acre lot. 421-7763

BRICK RANCH
Fireplace/Garage
$39,900

Extra nice 3 bedroom with country kitchen, basement recreation room, screened porch. West Chicago, Farmington area. Call ONE WAY 522-600 or 464-0800

One Way

BY OWNER - Large Lot, fireplace, country kitchen, swimming pool, attached garage, 3 bedrooms, carpeted, large utility room. $39,500. 477-2417

BY OWNER. Older home in nice area of Livonia. 98.5 lot, 3 bedrooms, living room, dining room, kitchen and utility. Must see to appreciate. Owner will hold Land Contract. $35,000. 477-4780

SHARP 3 bedroom brick ranch with country kitchen, full basement, 2½ car garage and many extras. Private back yard overlooks nature preserve. $45,900. 464-9665

312 Livonia

COUNTRY LIVING IN THE CITY

Large 4 bedroom maintenance free colonial on ½ acre lot. Central air, 2 car attached garage, family room with natural fireplace. 7½% interest if assumed.

522-9672

Elbow Room

Inside & Out in this charming older home with formal dining, natural fireplace in living room plus a family room, 1½ baths, plus a garage with a 10 ft. x 20 ft. workshop area. All this on a large wooded lot. $49,900. Call 522-8300.

Integrity
Realtors

Livonia Starter

Cute 2 bedroom aluminum bungalow, possible 3rd bedroom up, 1st floor utility, garage, large lot. Only $23,900.

Century 21

HARTFORD S. 261-4200

312 Livonia

NEVER BEFORE OFFERED

An excellent floor plan, its a split level with a great kitchen overlooking a gorgeous family room with fireplace, a formal dining room, 3 bedrooms, 1 full bath and 2 half baths, a private yard looking over a wooded area, balcony doorwall off master bedroom, carpeting throughout, 2 car attached garage. $56,900

HARRY S.

WOLFE

COMPANY

32398 Five Mile 421-5660

$1650 DOWN, EASY TERMS

REDUCED $2,000

Now only $32,950. Owners have closed deal on new home and must move. Well kept 3 bedroom ranch, finished basement, 2½ car garage, central air, gas heat, fenced lot, dining area, carpeted and more. Paved street near 7 Mile Rd. Call for address.

CENTURY 21

ABC REALTY 729-8686

312 Livonia

ENJOY FAMILY LIVING

MINT CONDITION

This 3 bedroom brick ranch has all the features, family room with fireplace, Florida room, rec room with wet bar, 1½ baths, attached garage at only $49,900.

Red Carpet

REALTORS 522-3500

EXECUTIVE QUAD-LEVEL

For those who want the finest home and area we have this beautifully appointed 5 bedroom brick home. Highlights include formal dining room, family room with fireplace, 3½ baths, basement, attached 2 car garage, large wooded lot, and much more. Offered at $119,900.

HARRY S.

WOLFE

COMPANY

32398 Five Mile 421-5660

THREE bedroom brick ranch, 1½ baths, 2 car garage, central air. Full basement. Near Livonia Mall. Nicely decorated. $44,900. 477-4928

312 Livonia

COUNTRY LIVING

Super ranch on 100x296 ft. estate, spacious living room, country type kitchen, family room, patio with gas grill, attached 2 car garage, 12x18 redwood shed or playhouse. 6 Mile-Farmington area. $40,900.

Castelli

525-7900

COUNTRY RANCH

LIVONIA - Quiet, woodsy area, nearly ½ acre, sparkling ranch, 3 bedrooms, beautiful 18x15 family room with raised hearth fireplace, 17x13 country kitchen, attached garage, pool. Only $37,700.

Colonial $62,900

LIVONIA - Sophisticated elegance describes this stunning brick colonial, 3 bedrooms, 20' kitchen with built-ins, beamed ceiling family room with fireplace, oversized basement, 2½ baths, 2 car attached garage, professionally landscaped, 70' lot.

CENTURY 21

Hartford 414, Inc 478-6000

ROSEDALE GARDENS, 3 bedroom brick ranch, 1½ baths, formal dining room, finished basement, 2 car garage, over $40,000. 522-8993

312 Livonia

FAMILY ROOM-FIREPLACE

$33,500 adorable rambling ranch in the heart of Livonia and it is priced to sell. IMMEDIATE OCCUPANCY. 3 bedrooms, gas heat, large fenced yard, complete with attached garage.

HARRY S.

WOLFE

COMPANY

32398 Five Mile 421-5660

HAPPINESS IS...

An immaculate 3 bedroom brick ranch with a mother's dream kitchen, opening up to a warm cozy family room with fireplace, a full basement, 2 car attached garage, central air, don't miss this attractive buy on a 70x293 ft. lot with a great view. $68,900.

HARRY S.

WOLFE

COMPANY

32398 Five Mile 421-5660

312 Livonia

IMMEDIATE OCCUPANCY

Located in a rural area of custom homes is this immaculate 4 bedroom, 2 story home. Featuring a large family room with natural fireplace, formal dining room, 3 full baths, full basement, large attached garage and much more. Immediate occupancy. Just reduced to $64,900.

HARRY S.

WOLFE

COMPANY

32398 Five Mile 421-5660

JUST REDUCED

(No 19) This is a rare opportunity. A 3 bedroom home that's in excellent condition inside and out. Completely new kitchen, central air, custom drapes, carpeting throughout and large family room. All this on a lovely lot with less than 30 days occupancy. Reduced to $48,500.

Century 21

VINCENT N. LEE
EXECUTIVE TRANSFER SALES

553-3408

312 Livonia

LIVONIA
CALL "BILL WILLIS"
16724 Farmington
3600 Sq. Ft. Ranch

Mediterranean

No monies were held back in building this custom 5 year old brick beauty with 4 bedrooms, 3 baths, 4 fireplaces, sunken Roman Spa bath plus marble massage table in master bedroom. Ultra kitchen complete with 2 ovens, bar b-que, etc. Rec room, wet bar, fireplace that is entertainment oriented, sophisticated burglar alarm system. Being sold $75,000 under duplication cost. EHO. Land Contract Terms available.

MAYFAIR KE 7-2700

LIVONIA
CASTLE GARDENS

Sharp 3 bedroom brick ranch, 1½ baths, partly finished basement, 27 x 21' flagstone patio, 32 x 16 inground heated and lighted pool, 2½ car brick front garage. Asking $49,900. Call to see and ask for

Jean Proch
chamberlain

721-8400

LIVONIA 3 bedroom brick Colonial, family room, natural fireplace, formal dining, kitchen, built-ins, rec room, attached 2 car garage, patio backing to wooded park-like area, owner. $58,900. 427-6027

312 Livonia

Country Setting

Fruit Orchard & Grape Arbor little under an acre. Immediate occupancy. Land contract terms OK. 3 bedrooms, family room, large kitchen, 2 car garage plus tool shed. $45,000.

Red Baron

422-8220

COUNTRY SETTING ¾ acre large rooms, fireplace, family room, 3 bedrooms, 1½ bath, 2½ car garage, kitchen, built-ins, 16 feet of cupboards, snack bar. $42,000. Open Sunday or by appointment. Days 972-9072. After 6:30 or weekends 522-1269.

Country Setting

Brick 2 story, 4 bedroom home featuring large living room, dining room, large kitchen, multiple baths, 2 car garage with large workshop. All of this on a huge lot with many fruit trees at $41,900. Call 525-4200.

Integrity

Realtors

CRACKLING LOGS

Excellent buy on this 3 bedroom brick ranch, featuring a natural fireplace, completely 19 ft. remodeled kitchen, full basement and 1½ car garage. Yours today for only $1950 down.

REALTY WORLD
& akino INC.
425-7484

CUSTOM CREATED

Only for You. This sparkling new Ranch offers 3 beautiful bedrooms, spacious living room, kitchen with custom built-ins, fully carpeted. Call now before it's too Late! ONLY $36,900.

CENTURY 21

CORNERSTONE 478-4660

LIVONIA 6 Mile & 275
IMMEDIATE OCCUPANCY

Spacious 3 bedroom all brick ranch beauty with bay windows, first floor laundry, formal dining room, very large kitchen eating area, family room with natural fireplace, 2 car attached garage, full basement.

DURSO 261-1400

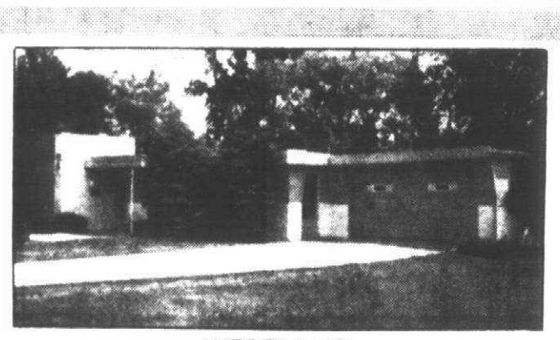

WESTLAND

Sprawling custom ranch on treed half acre, family room with doorwall to patio, attached 2 car garage, fireplace and 2 full baths for the busy family. $35,500. Call 274-9510.

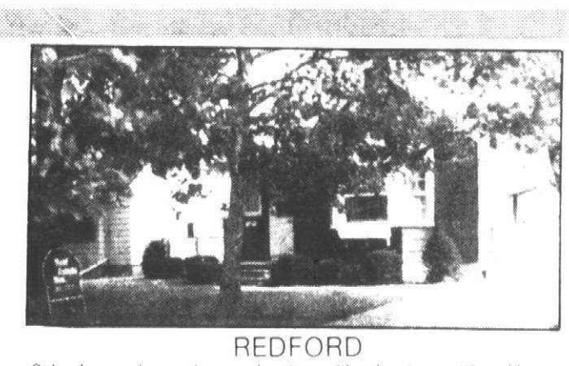

REDFORD

3 bedroom bungalow, asbestos with aluminum trim. Home has large bedroom upstairs ideal for a dormitory, finished basement, large kitchen with formica cupboards and 2½ car garage. $29,900. Call 261-0700 (49921)

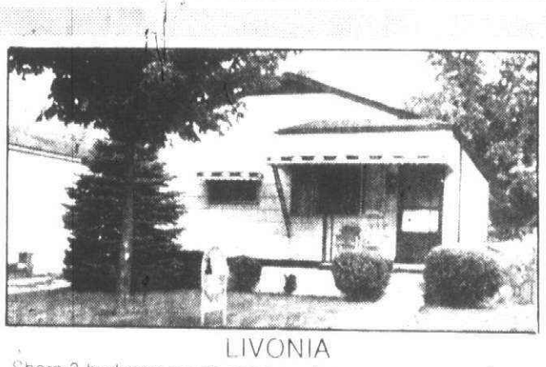

LIVONIA

Sharp 3 bedroom ranch, spacious living room, country kitchen. Excellent carpets throughout, drapes, curtains. New furnace, water heater, air conditioner. Recreation room. $28,900. Call 261-0700 (49727)



FARMINGTON

After a relaxing dinner in your formal dining room, leave your older 2 story 3 bedrooms, 1½ bath, 1 car garage to go through the gorgeous historical area. $44,500. Call 261-0700 (49808)

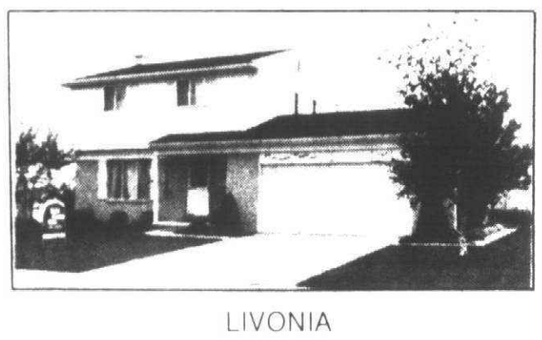

LIVONIA

Beautiful brick colonial in mint condition. Family room and fireplace. Aluminum trim and gutters. Large country kitchen. Many extras. Finished recreation room. Large 2 car attached garage. $62,500. Call 261-2600 (50108)

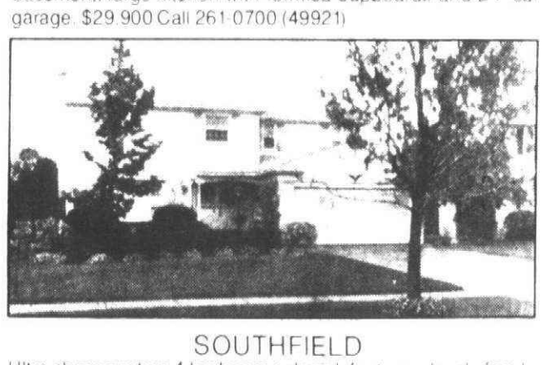

SOUTHFIELD

Ultra sharp custom 4 bedroom colonial, featuring lovely family room with full wall fireplace, glass enclosed, parquet floor doorwall leading to enclosed terrace with gas barbeque. Central air, 2 car attached garage. $63,900. Call 261-2600 (50111)

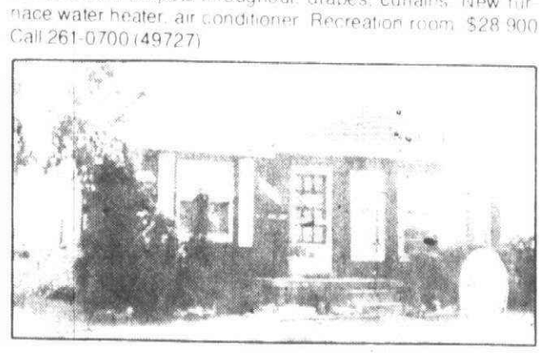

REDFORD

Keep cool in this central air conditioned 3 bedroom brick bungalow. Large kitchen, family room and recreation room on a large lot with 2 car garage. $36,900. Call 477-4111 (48427)

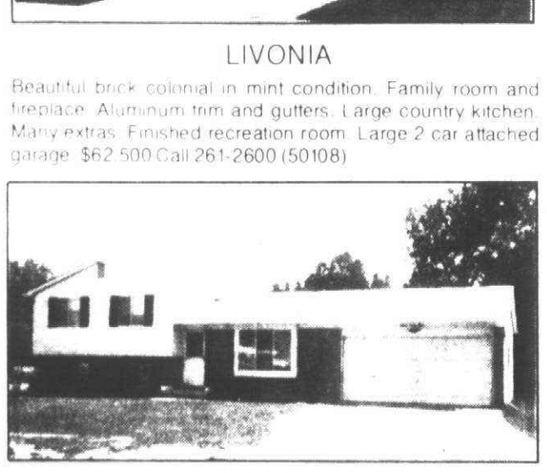

CANTON

A country setting goes with this sharp tri-level. 3 bedroom, 2½ car garage. Family room with a free standing fireplace. Large lot that backs up to a wooded area. $47,500. Call 455-7000 (50008)

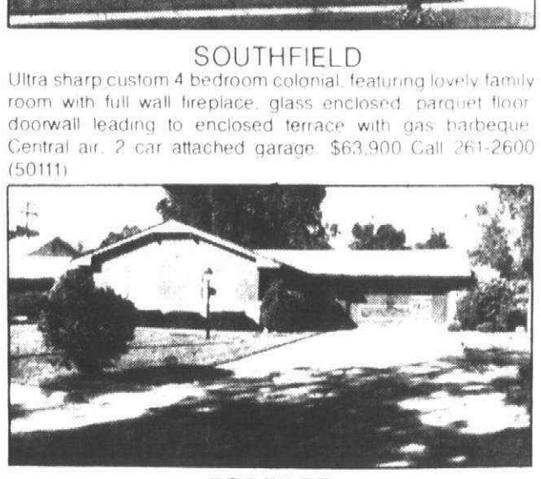

REDFORD

Country like living in an immaculate ranch. Beautifully decorated. 3 bedroom, 2 car garage, central air, custom drapes and carpeting throughout, electric garage door opener. $64,900. Call 455-7000 (50044)

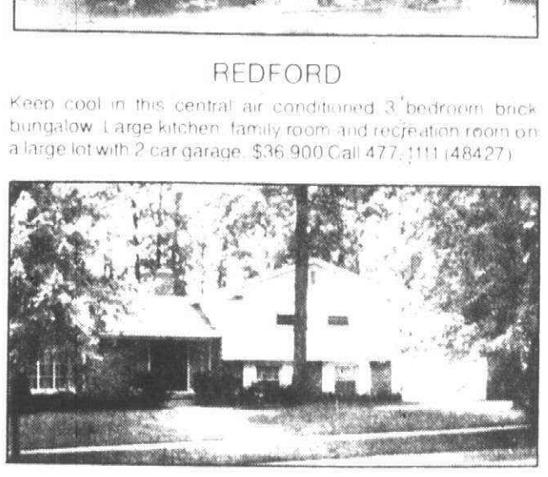

PLYMOUTH

Hough Park, Plymouth's very best. Spacious 4 bedrooms, 3 full baths. Formal dining area, family room overlooks rear yard and 25 oak trees. Heated 2½ car garage. $95,500. Call 455-7000 (49419)

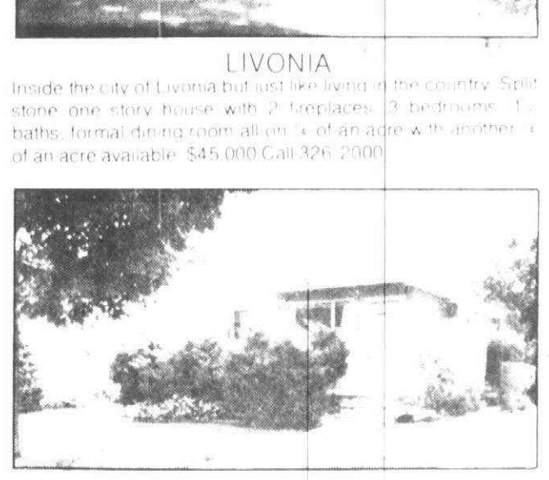

LIVONIA

Well maintained 3 bedroom ranch on Livonia Bus. Built-in dishwasher and air conditioner. Nicely landscaped. Roof one year old. $29,900. Call 525-0990 (16649)

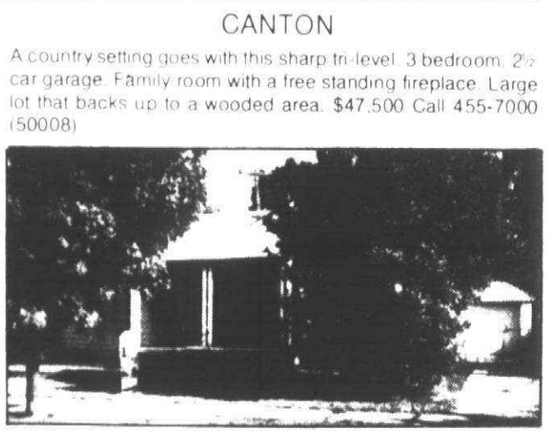

REDFORD

Charming 3 bedroom, 2½ car garage, located in nice residential neighborhood in Redford, low taxes. $29,900. Call 525-0990 (49487)

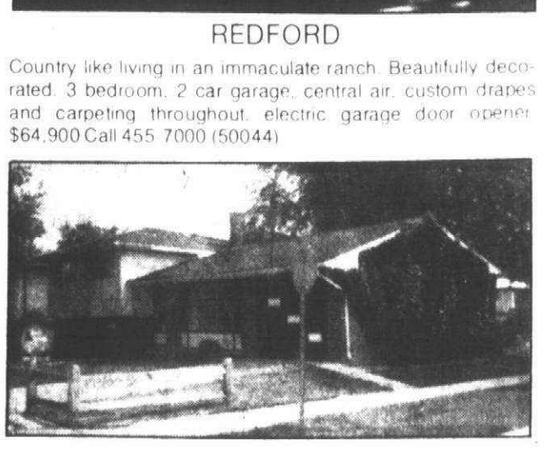

OPEN SUNDAY 2-5

14508 ELLEN DRIVE, Livonia. Charming tri-level, 3 or 4 bedrooms. Family room, attached garage. Lovely grounds, prime location. Immediate possession. Call 261-0700 (92038)

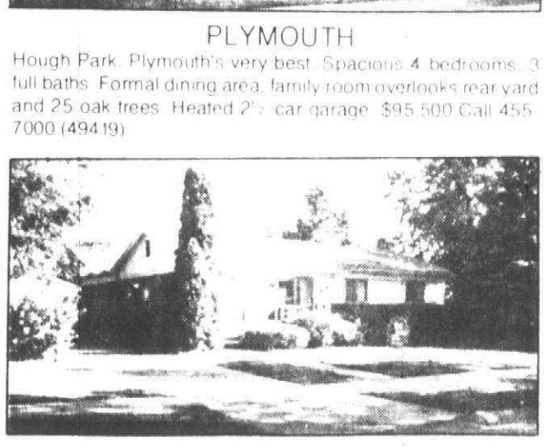

OPEN SUNDAY 2-5

31450 FAIRFAX, Livonia. Casual living in this 3 bedroom brick ranch in prime Livonia area. Large family room with full doorwall, plus a finished recreation room with bar. Call 261-2600 (49703)

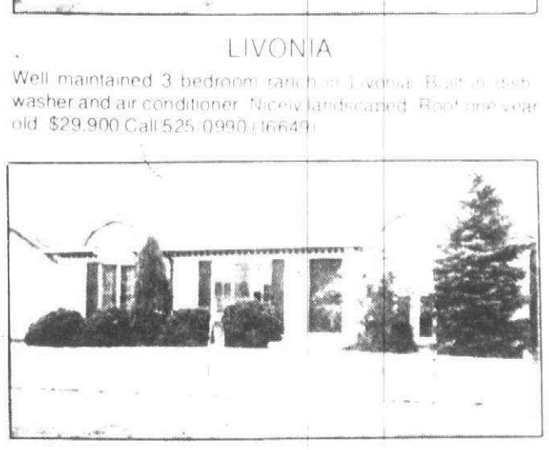

OPEN SUNDAY 2-5

328 SURREY HEIGHTS, Westland. Very nice 3 bedroom brick ranch with family room with parquet floor and fireplace, basement, close to elementary school. Call 261-2600.

Real Estate One.

EQUAL HOUSING OPPORTUNITIES

SHOWN AT YOUR CONVENIENCE

WESTLAND

Prettiest home on pretty street. 3 bedroom beauty has full basement, inground pool with cement patio, island sink, built-ins, excellent school district and neighborhood. $35,900. Call 274-9510.

Convenience and comfort go with this 3 bedroom condominium with garage nestled in a wooded area of Westland. Beautiful floor to ceiling. Mirrors in living room, dining area and bedroom. Central air. $28,900. Call 326-2000 (47424)

WESTLAND

Mini farm. All aluminum and natural stone 3 bedroom ranch on 1½ acres. Huge 2½ car garage. Kennel license is transferable. 9 dog runs and 2 heated and wired kennels. Very attractive setting. $32,900. Call 326-2000 (49823)

REDFORD

Super sharp and clean, all aluminum bungalow. Kitchen recently remodeled, large dining area. 3 bedrooms and 1½ car garage. Located within walking distance to a shopping center. $24,900. Call 261-0700.

NORTHWEST DETROIT

3 bedroom brick ranch, all brick area, carpeted throughout. Professionally finished recreation room, garage, double gas barbeque in terrace. Solid side drive. Fenced yard. $25,900. Call 261-2600 (50099)

CANTON

Sharp 3 bedroom, 1½ bath colonial located at the end of a nice court. Extremely sharp inside as well as out. $49,900. Call 455-7000 (50006)

LIVONIA

Sharp 4 bedroom colonial with family room and fireplace, enclosed Florida room, full finished basement, 2 car attached garage, country kitchen, immediate occupancy. $49,900. Call 525-0990.

312 Livonia

"LIVONIA COLONIAL"

FIRST AD!

$65,000 THIS IS SHARP! 1962 built (wet plaster) 4 bedroom colonial 2 full baths and 2 half baths, professionally finished rec room, master bedroom has bath and walk-in closet, formal dining room, country kitchen (built ins and new butcher block counters), 2½ car attached garage, family room with full brick wall raised hearth fireplace and doorwall to $20,000 rear yard' 40x20 heated in-ground Gunnite pool (diving board, slide and patio area) BEAUTIFUL! Nicely landscaped, privacy fenced yard in prime Schoolcraft - Middlebelt area FAST OCCUPANCY 14140 Doris HURRY! Call Jerry Still (The Livonia Specialists) 937-2300

CENTURY 21

HALLMARK INC

312 Livonia

LIVONIA-OPEN SAT. 2-5
27992 W. 6 MILE RD.

Dandy 3 bedroom brick ranch, family room with natural fireplace, finished basement, central air, patio, 2 car garage, lots more. Only $59,900. Call 349-8700

BRUCE ROY REALTY INC.

LIVONIA

OUR BEST BET/ c

Sharp 3 bedroom brick ranch. 1½ baths, rec room, wet plaster, hardwood floors, large bedrooms, 2 car garage. Subdivision consists of large lots, wide streets, school, playground, tennis courts, part and much more. Home priced to sell at $48,900.

Century 21

HARTFORD S. 261-4200

312 Livonia

LIVONIA

COUNTRY SETTING

Sharp as a tack is this 3 bedroom brick ranch. 1½ baths on 1st floor, large kitchen, built-in oven and range. Basement rec room, 2½ car garage and patio. Asking $45,500.

Century 21

HARTFORD S. 261-4200

LIVONIA

FIRST TIME OFFERED

Spacious 3 bedroom brick ranch with a 20 x 20 MASTER BEDROOM, New modern kitchen, 21 x 17 FAMILY ROOM WITH FIREPLACE, 2½ car garage, 165 x 165 treed lot, asking only $47,500

Realty World

JERRY F. EDWARDS
& ASSOCIATES
553-8100

TWO story, 3 bedroom colonial brick, with many extras to include second story sun deck. 2 car garage with attached screened in porch, tool shed, and dog kennel. Estate located on approximately 1 acre with stream flowing thru property. Excess of 60 trees including fruit trees and garden, located in Livonia, $55,000. Interested persons call 477-6239

312 Livonia

If Charm

Is what you want and space is what you need, this six room home, plus garage is the answer at $42,900. Call 525-4200.

Integrity

Realtors

Mr. Executive

Want The Unique?

DESIRE PRIVACY, QUALITY AND COUNTRY? Secluded ½ acre lot, South of 6 Mile, East of Farmington, with a 2,500 sq. ft. 4 bedroom ranch. Interior reflects creative foresight with a very particular plan. Rear garden terrace with 3 window wall entrances, 2 unique natural fireplaces, a sprawling gourmet kitchen, plus much more. Asking $112,500. Call MR. KANGAS for more details at 522-6000 or 464-0800.

One Way

LIVONIA MALL area, 3 - 4 bedroom carpeted brick ranch, 1½ ceramic tiled baths, dining room, wet plaster, baseboard heat, attached garage, large treed lot. $40,000 531-7177

312 Livonia

Livonia's Best Area
Nottingham Woods

Custom 4 bedroom air conditioned quad on ½ acre lot with trees featuring step saving built-in kitchen, formal dining room, huge family room with a full wall fireplace, 2½ baths, nice carpeting, attached 2 car garage. Many more extras. $93,500.

Century 21

TODAY 478-1040

LIVONIA

SCHOOLS, three bedroom brick ranch in mint condition with a full finished basement, 1½ baths plus a 2½ car brickfront garage. $37,500. Call 522-8300.

Integrity

Realtors

LIVONIA

ROSEDALE CHARM

2 bedroom aluminum Cape Cod with room for expansion, situated on a double lot with a 3 car garage. Must be seen. Asking $38,500

Century 21

HARTFORD S. 261-4200

Newly Decorated

Lively 3 bedroom brick ranch in ideal area. Carpeting, fireplace in family room, partially finished basement with ½ bath, built-ins, attached garage. Asking $49,900

HUGE!

5 bedroom colonial, custom built. Formal dining room, large kitchen with built-ins, self-cleaning oven, new dishwasher, natural fireplace in family room, 2½ baths. 1 off master bedroom, walk-in closets, finished basement, 2½ car attached garage, new carpeting, custom draperies. In one of Livonia's finest areas. Priced at $69,900

GRAMCO

525-7400

NOTTINGHAM WEST, 4 bedroom, 3 bath quad, fireplace, 21X40 pool, sprinkling system, wet bar, landscaped & decorated. $88,000 427-3476

312 Livonia

LIVONIA & AREA
Country Roads

Will take you home to this beautiful 3 bedroom ranch. Family room with natural fireplace, many quality features. Huge garage with extra workspace. $43,900

A BEAUTY

You'll be proud to be the owner of this 3 bedroom, 2 bath brick ranch. Formal dining room, kitchen with built-ins, 2 car garage, basement. Desirable neighborhood in Livonia. $45,900.

REDFORD TWP.
EXTRAS GALORE

A 3 bedroom ranch that has a finished basement with full bath, a modern kit. chenwith dishwasher, blown-in insulation for low heating costs, fire and smoke alarms, underground automatic sprinkler system, 12x12 finished breezeway, 16x32 inground heated pool, 2 car attached garage with automatic openers. Asking $33,900

CUSTOM

Describes this 3 bedroom, 1½ story brick home as it has good features such as hardwood floors, wet plaster, full basement, aluminum exterior trim. VERY CLEAN. $26,500

WESTLAND
FIRST OFFERING

3 bedroom face brick with country kitchen that has built-ins, partially finished basement, hardwood floors, 24x24 brick front garage. Won't last long at this price. Only $34,900

Cardinal

West, Inc 522-5333

PRICE REDUCED

or, this sharp 3 bedroom brick ranch with full finished basement in Livonia. 2 natural fireplaces, all built-ins in kitchen, ½ bath off master bedroom, Florida room, marble sills, 1½ car garage, setting on a beautiful ravine lot. Much more! Now reduced to only $48,900. For details call

Century 21

Boardwalk Div. 459-3600

THE CHARMER

The towering trees on 100 ft. wide lot on this shaded tree lined street provides a perfect setting for this rambling 70 ft. custom brick ranch home and priced to sell at $49,900. The comforts of a natural stone fireplace. The large custom kitchen with all built-ins, is a dream for any housewife, 3 bedrooms, 1½ baths, attached 2 car finished garage. IMMEDIATE OCCUPANCY.

HARRY S.

WOLFE

COMPANY

32398 Five Mile 421-5660

THREE BEDROOM flagstone bungalow, basement, natural stone fireplace, ¾ acre fenced. Immediate occupancy. Open Saturday, Sunday or by appointment. 474-6089

312 Livonia

RANCH, PRIME AREA

Quality Built 1972, in Sub. of 90x135 lots. 3 bedroom, 2 baths, large kitchen, family room, Priced in high $60's. 427-0791

LIVONIA
$899 DOWN, FHA

7-MILE INKSTER RD. RANCH 3 bedroom, carpeting in living room, hall, newly decorated. Smoke detector, aluminum storms & screens, city Inspected. Vacant. $20,000 minimum price.

REALTY WORLD

MITZ 565-1620

THREE bedroom brick ranch, attached garage 16 x 18 family room, fireplace, central air, aluminum trim. $48,900 firm. 425-0246

314 Plymouth Canton

BY OWNER, custom built 3 bedroom Colonial wet plaster, 1½ baths, large family room, natural fireplace, large lot. $63,900. 455-4898

CANTON, all brick, 3 bedroom, 2 full baths, large family room, 2 car attached garage, on large lot. $51,900 397-1079

CANTON
Beautiful

3 bedroom brick ranch. This home is in move in condition. Super clean, only 4 year old, full basement, dishwasher in kitchen, natural fireplace in huge family room, occupancy on this one is almost immediate. 2 car attached garage, much more! Asking price is $51,500. Call today!

Century 21

Boardwalk Div. 459-3600

CANTON COLONIAL. 3 bedrooms, 1½ baths, family room with fireplace, attached garage, finished basement, Solarian, move in condition. $48,900 459-1321

PLYMOUHTH Trailwood 3, new home, lived in 8 weeks, executive transfer, 4 bedroom, 2½ bath, family room with fireplace, formal living room and dining room, first floor laundry, full basement, new carpeting, custom drapes, many other extras. 8½ % assumable mortgage. Best offer over $88,300. 459-0550

CANTON
CORONATION CT. 271

3 bedroom brick Colonial, 1½ baths, family room, fireplace, basment, 2 car garage. Only $50,900

O'NIEL 532-0113

CANTON
EMERSON 7255

OWNER TRANSFERRED. Lovely crescendo Queen Anne brick Colonial. 4 bedrooms, 2½ baths, family room, fireplace, central air, basement, 2 car attached garage. Only $60,900

O'NIEL 532-0113

CANTON
HOLIDAY PARK

4, possible 5, bedroom brick colonial. Family room, natural fireplace, rec room, country kitchen, 2 car attached garage, patio, and more. Truly a large family home. Asking $56,900

Century 21

HARTFORD S. 261-4200

CANTON TWP. Three bedroom brick split level, built in 1975, family room with fireplace, attached garage and much more. Priced to sell at $52,000. Fergin, 522-1500 or 425-3595

314 Plymouth Canton

CANTON 3 bedroom ranch on court lot. Family room with fireplace, large kitchen, 1½ bath, 2 car attached garage, Plymouth Schools. Immediate occupancy. $48,500. 459-4077

COLONIAL

2,000 SQUARE FEET

$55,990

BEST PRICE IN CANTON-PLYMOUTH AREA

• 4 bedrooms • 2½ Car Garage • 2½ baths • Family room with Natural brick fireplace • Basement • Formal dining room or country kitchen.

WINDMILL WAY

(2 Blocks West of Lilley on Cherry Hill Road)

MODELS OPEN 1-8 P.M.
CLOSED THURSDAY

981-1320

DEMBS BUILDING CO.

PLYMOUTH Twp. Trailwood 44809 Gov. Bradford, 4 bedroom brick colonial on ½ acre wooded lot. Many extras. $86,900 453-2192

Executive Special

Immediate occupancy goes with this 4 bedroom immaculate quad. $7,000 worth of extras. Family room, fireplace, formal dining room, underground sprinkling, superb landscaping. $67,900

Century 21

Hartford 424 Inc. 525-4444

FORESTBROOK VILLAGE
NOW OPEN

Take a peek at this newest and most charming colonial in Canton. Approximately 2300 sq. ft. of living space located on Applewood (S. of Palmer, Just east of Sheldon Rd.) Featuring 4 bedrooms, 2½ baths, family room, attached 2 car garage. Others starting at $49,990. For further information call.

397-2828

OPEN 7 DAYS A WEKK

PULTE

Homes of Michigan, Inc.

IMMEDIATE OCCUPANCY - in this all brick Plymouth ranch. Excellent area. Home features 3 bedrooms, large living room and kitchen. Full basement and 2½ car garage. Asking $49,000.

PLYMOUTH INCOME - Old Village 2 unit income with good cash flow. Asking $39,500.

WM

FEHLIG

Real Estate

453-7800

906 S. Main, Plymouth

LAKEPOINTE Quad level, 4 bedrooms, 2 baths, family room with fireplace, living room, kitchen, mud room, attached garage, heated pool, large lot, appointment only. 455-0377

LYMOUTH TWP. 4 bedrooms, 1½ baths, family room, 2½ car garage, air, fenced. $49,500. 455-8629

PLYMOUTH - $64,900

Super sharp brick colonial with large family room plus natural fireplace, full dining room, sun room, basement, plastered walls, built-ins in kitchen, 2 car attached garage. Call 349-8700.

BRUCE ROY REALTY INC.

314 Plymouth Canton

MANY SPLENDORED HOUSE

OPEN SUN. 2 to 5

1769 Ranier Ford, W. of Lilley, enter from Morrison. A homey view from large country kitchen lets you see the crackling fireplace in the family room in this tastefully decorated 4 bedroom colonial in desirable Canton. Everything you want. 1st. floor laundry, 1½ baths, full basement, attached 2 car garage, free form patio with 2 gas barbeques facing woods. Just waiting for you to snuggle in. Asking $55,900. Call Joyce 981-0575.

455-7790

REALTY WORLD
COLONIAL VILLAGE INC.

MONEY SAVER

COLONIAL $56,900. Exceptionally sharp brick colonial, complete with full basement (incl. under family room) and 2 car attached garage. The family room's a dream with natural wood burning fireplace, 3 bedrooms, the master 17 ft. long, 1½ baths, large country kitchen with built-ins. Don't hesitate to see.

HARRY S.

WOLFE

COMPANY

32398 Five Mile 421-5660

New Listing

Beautiful brick Quad with 3 large bedrooms, 1½ baths, family room with natural fireplace, 2 car attached garage, basement. Asking $53,900

CENTURY 21

Hartford South 464-6400

New Listing Canton

Here is a house that won't last. 3 bedroom, 1½ bath colonial with large family room and fireplace, huge country kitchen, 2 car attached garage. Beautifully landscaped. Only $52,900. Ask for

JOANNE YOUNG

CENTURY 21

Hartford West, Inc. 453-7600

Plymouth Income

$35,900

All brick income, nice Plymouth location, large treed lot, good income. Land contract terms.

Classic

478-5500

PLYMOUTH Township. Ranch on one acre, 1½ baths, rec room, 4 car garage. $48,900. After 3PM. 455-5113

TRANSFERRED. Must sell attractive 3 bedroom bi level, carpeted 1½ baths, huge family room, attached garage, fenced. Plymouth schools. $36,900 negotiable. 455-5168 533-3801

TREED ACRE LOT

An added bonus with this sparkling 3 bedroom, fully carpeted brick & aluminum ranch. 20' family room with natural fireplace, 2 car attached garage and much, much more! Asking just $52,500

CENTURY 21

Hartford 429, Inc. 981-2900

REALTY WORLD

A WORLD OF QUALITY is evident in this three bedroom, two bath Ranch style home. There is the quality of good design from the fine traffic pattern inside to the two decks, gas grill and lovely yard outside so the whole home "lives" well. There is quality in the easy-care kitchen and eating area, the inviting family room with fireplace and the care of a family that loves it. $52,900

In a prestigious location with lovely rolling lawn and fine neighbors this four bedroom ranch has an air of quiet dignity throughout the formal living and dining rooms and a comfortable, casual feeling in the family room and kitchen areas. It features a handsome cut stone fireplace, three full baths, and a completely finished basement to extend its livability to the fullest. We invite you to see A WORLD OF VERSATILE LIVING. $119,000

From the moment you step in the front door to the generous foyer of this Brick ranch home you feel "at home." With its spacious living room, a bit "apart" from the family room and kitchen living and work areas, its three bedrooms, 1½ baths, a full basement and double garage it offers A WORLD OF HOSPITALITY and good living in a neighborhood of more costly homes. $49,900.

A true Cape Cod style home has the charm of yesteryear combined with the roominess and easy care we demand today. You can have the BEST OF BOTH WORLDS in this home which features four spacious bedrooms (one could be a large den) two full baths, fireplace, two car garage, basement and nicely landscaped private yard in Plymouth. A bargain at $59,900.

"A World of Difference"

Each office is independently owned

WM. DECKER, INC.

670 S. Main St., Plymouth

455-8400

AB-RO

AB RO REALTORS

Division of
NORTH AMERICAN RELOCATION MANAGEMENT

NORTHVILLE COMMONS $98,500

Just listed is this 4 bedroom, 2½ bath brick colonial with walkout basement, 2 glass doorwalls, 2 patios and wood deck on separate levels. Assumable mortgage. Call Terry Abraham, 685-7473.

NOVI $51,900

Sharp 3 bedroom bi level, less than one year old! 1½ baths, family room, fireplace, 2 car attached garage. Walk to school. Located near X ways and new 12 Oaks Mall. Ask for Andy George, 421-1210.

LIVONIA $62,900

Just listed in the 6 Mile-Levan area, is this 3 bedroom, 1½ bath brick ranch, central air and purifier. Family room, fireplace, professionally finished basement, 2 car attached garage. Mint condition. Ask for Terry Abraham 685-7473.

WAYNE COUNTY 421-1210 OAKLAND COUNTY 685-7473

First Federal Realty, Inc.

SPECIALIZING IN THE SALE OF HOMES IN LIVONIA AND SURROUNDING COMMUNITIES

LIVONIA

1½ story home offering a formal dining room, remodeled kitchen, 2 bedrooms down, 1 up (unfinished), garage, fireplace, finished basement. A great buy at $34,900.

4 BEDROOM

home at an affordable price!!! Offering 1½ baths, formal dining room, full basement, 2 car garage, 120 foot treed lot. Priced to sell at $28,900.

478-3400

In the Village Fashion Mall 7 Mile & Merriman, Livonia

HAROLD
real estate
FISCHER

EQUAL HOUSING OPPORTUNITIES

1108 S. Main St., Plymouth 455-5100

HANDYMAN'S HOUSE! The setting with tall trees on paved road makes this house worth considering—it needs enlarged and modernized. 4½ acres, water and sewer available, Plymouth Schools.

2 acre building site—approved perk test, has a stream on the rear—Ridge Road.

10 acres COMMERCIAL, all utilities, on Canton Center Road—contract terms.

45 acres APARTMENTS—$3,500 per acre with all utilities. Contract terms.

HAROLD FISCHER REAL ESTATE—455-5100

"COMFORTABLE" 2 bedroom home recently redecorated on almost 1 acre of scenic beauty in Holly Township. Perfect starter or retirement home. Carpeted throughout, with attached breezeway and 1½ car garage, oil heat, many extras. $24,500. Toll free 1-800-552-0315.

UPPER STRAITS LAKE PRIVILEGES. Neat 3 bedroom ranch, 16x12 living room, dining area, 12x10 deck overlooking 28' inground pool, fenced yard, $35,500. 363-7117.

DUCK LAKEFRONT, 2 bedroom handyman special, brick fireplace in living room, $15,500. Toll free 1-800-552-0315.

WALLED LAKE PRIVILEGES. Newer 3 bedroom ranch with over 1,000' of living area, country kitchen, 19x15 patio, 2 car garage. $37,800. 363-7117.

JUST LISTED! Neat 1200 sq. ft. aluminum sided ranch, full basement, gas heat, custom built in '72. 80x115' fenced yard. 2½ car garage, White Lake Privileges. A good buy at $38,900. Toll free 1-800-552-0315.

ENGLAND

REAL ESTATE

1-363-7117
3063 Union Lake Road
Union Lake
REALTORS

632-7427
12316 Highland Road
Hartland

Buy Any Home,
New or Used, Through Chamberlain and
We can GUARANTEE THE SALE of Your Home!

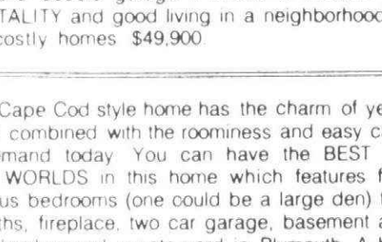

DREAM MAKER! Please make it come true! I want this Colonial with its 4 bedrooms, dining room, 2½ baths, fireplace, full basement, fireplace in family room, central air, terrace, attached garage, pool and more! $61,500

455-5200



NEW BOSTON 1 ACRE Backs up to state park, 1975 quality custom built quadlevel, better than new, 2300 sq. ft. of living space. Call for extras too many to list. Owner transferred immediate occupancy. Call and ask for: JEAN PROCH

721-8400



LIVONIA Beautiful home in Kimberly Oaks, sharp Colonial, 3 bedrooms, formal dining room. Large family room, immediate occupancy. Asking: $53,900

476-9100

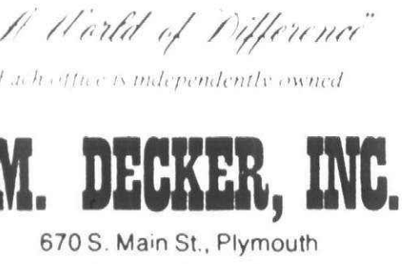

ON AND ON! goes the list of features in this lovely ranch with 3 bedrooms, full basement, full wall fireplace in family room, dining room, 2 baths, attached garage and much more all enhanced by circular drive on 2 ACRE!! $75,900

455-5200



TAYLOR CONDO 2 bedroom brick 2 story condo, carpeting throughout, basement, range, dishwasher included. Clubhouse, swimming pool and tennis courts. Good assumption and immediate occupancy. Asking: $29,900

721-8400



LIVONIA spacious 3 bedroom brick ranch in fantastic area. Features formal dining room, full basement, garage, pool with redwood deck and much more. A sacrifice at $37,900.

476-9100

PLYMOUTH $94,500 for this lovely 2 story ranch with 4 bedrooms, walk out basement, dining room, 2½ bath, fireplace in family room, attached garage and more all on 100x165 lot!

455-5200

ROMULUS FHA or VA O.K. on this 2 bedroom ranch offering: 4.43 Acres, corner fireplace in living room, wet plastered walls, cove ceiling in living room and dining room, 1½ baths, fruit and berry trees, and 1½ car garage. Asking: $39,900 Call for an appointment and ask for: PAUL CORBIN

721-8400

WESTLAND Sharp 3 bedroom aluminum ranch, large lovely kitchen beautifully paneled throughout, 2 car garage. Asking: $24,900

476-9100

CANTON $46,900 INVESTMENT OPPORTUNITY 4 bedrooms, extra room, carpeting, and more all on 140x303 lot! GREAT INCOME POSSIBILITIES!!

455-5200

CHERRY HILL AND JOHN DALY AREA Nice 3 bedroom brick ranch, 1½ baths and family room, plus full finished basement, Fisher Elementary school FHA VA O.K. Quick occupancy. Asking: $24,900

721-8400

LIVONIA Beautiful home, a ranch maintenance free, country like living, large lot, lots of privacy, central air, den could be 3rd bedroom. New furnace, Very clean ready to move in. Very lovely exclusive area. Asking: $42,900

476-9100

SALEM $149,000 Beautiful "RAISED RANCH" with 4 bedrooms, walk out basement, dining room, 3 baths, 2 fireplaces, barn, fenced corral, 24 x 24 garage, and the list goes on. CALL.

455-5200

FHA VA O.K. 3 bedroom brick ranch offering: Immaculate home, furnace 3 yrs. old only, kitchen completely remodeled, large lot, good assumption, a must to see. Asking: $22,500

721-8400

REDFORD great value in this 3 bedroom home, full basement, commercial insulation, freshly decorated, low taxes. Asking: $26,000

476-9100

Chamberlain's record breaking sales volume is creating the need for additional sales associates and management opportunities. If you enjoy working with people and would like to earn an income commensurate with your effort, call today and see about writing your own "success story."

Livonia/Westland area call Fred Madley 476-9100
Plymouth/Northville/Canton area call Dick Randazzo 455-5200

Chamberlain REALTORS®

McKEON, INC.

REAL ESTATE

EQUAL HOUSING OPPORTUNITIES

500 S. Main Street
Plymouth, Mich. 48170

BEAUTIFULLY BRICKED with Spanish Arches and Covered Front Porch! 3 Large Bedrooms—2½ Baths. Custom Cabinetry in the Large Family Kitchen with 1st Floor Utility equipped with cabinets. Full, unobstructed Basement. Rustic Family Room with paneling, Beamed Cathedral Ceiling, Doorwall to DOUBLE Patio—Wood Fence—and Barbeque. Lovely French Doors lead to Formal Dining Room and Living Room with BAY! Lush Setting in rear with Natural Woods. Quality Floor and Window Treatments throughout! 2½ Car Attached Garage. In Prestigeous TRAILWOOD!

$86,900

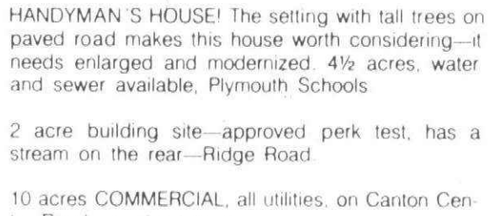

WARM INVITING SETTING for Family Fun in this 3 Bedroom—1½ Bath Brick and Aluminum Ranch in LAKEPOINTE! Large Foyer open to Softly Appointed Formal Living Room. Family Room with pegged-wood Flooring, Fieldstone Fireplace and Doorwall to Unique Patio. Ample table space and Efficient Kitchen with appliances. Partitioned Basement with special storage! Central Air—Quick Occupancy!

$59,500

HAPPINESS IS—A Home Scaled to Your Needs, like this 2 Bedroom Aluminum Sided Home on a Large, Large Lot. Handy Utility Room off Family Kitchen. Separate Storage Room and Ample cabinets built-in Both Bedrooms! Enclosed, Shaded Front Porch!

$26,900

453-6800

Dibble Realty
453-1020

OPEN SUNDAY 2 -5

1212 West Ann Arbor Trail, Plymouth - Older home in virtually FLAWLESS condition! 3 bedrooms upstairs PLUS 4th bedroom down ideal as study or den. Spacious living room. Large formal dining room with full wall bay window. Basement. Beautifully refurbished interior offering all natural woodwork, wet plaster walls, hardwood floors. Superb location just 2 blocks from an ice cream cone at Cloverdale Dairy! Prospective purchasers, Realtors and sales associates alike are invited to inspect this very special offering Sunday afternoon—or sooner by appointment.

THE CONDOMINIUM MARKET HAS ARRIVED - We are experiencing an unprecedented demand for condominiums! And have two excellent suggestions for your consideration: (1) two story single bedroom unit offering main floor laundry, carpeting throughout and CENTRAL AIR. All appliances included. Excellent condition. Under $20,000! (2) Two story with two bedrooms including first floor laundry, spacious living room with wet bar, attic fan, upgraded floor coverings. Faultlessly decorated and IMPECCABLY clean. Nicely landscaped. Simple assumption of 7¾%. Asking $24,500.

IF A PLYMOUTH HOME with personality, character and charm is what you have waited for - you've found it! Ever popular Cape Cod exterior design. Interior offers the warmth of plaster walls and ceilings of hand crafted detail that must be seen to be appreciated. Large dining room. Colonial kitchen with a country flair boasts lots of cupboards, counter and eating space. 3 bedrooms (1 down), 1½ baths. Basement. Garage. Walking distance to town and schools. Decorated to a "T" and SPOTLESS! Just $53,900.

314 Plymouth Canton

QUADONIAL
2,000 SQUARE FEET
$55,990
BEST PRICE IN CANTON-PLYMOUTH AREA
• 5 Levels • 4 Bedrooms • 2½ Car Garage • Family room with natural brick fireplace • 2½ baths • Basement • Formal dining room or country kitchen
WINDMILL WAY
(2 Blocks West of Lilley on Cherry Hill Rd.)
MODELS OPEN 1-8 PM
CLOSED THURSDAY
981-1320
DEMBS BUILDING CO.

QUICK OCCUPANCY!
Move by Christmas into the spacious all brick colonial in prestigious Windsor Park. Immaculate and loaded with extras! Features include family room with natural fireplace, 1st floor laundry, central air, formal dining room, huge 23 ft. master bedroom, much more! Only $63,500. Call David Beardsley or Joanne Young.
CENTURY 21
Hartford West, Inc. 453-7600

REDUCED
EXCEPTIONAL
4 Bedroom colonial. 1st floor laundry, formal dining, family room, attached garage. Assumable mortgage balance $61,500. For more details call
Realty World
CHAPMAN W. 459-3700

TRAILWOOD 4 bedroom, 2½ bath colonial. Central air, large redwood deck, large corner lot. Custom carpeting, drapes. Paneled den & family room, 1st floor laundry, much more. $88,500. 459-1641

New to Market
Built in 1976, this finely decorated colonial offers 3 bedrooms, large country kitchen, family room with natural fireplace, full tiled basement, nicely landscaped with patio & BBQ, 1½ baths, attached 2-car garage, . $52,900. Call Joanne Young. We're Here For You.
CENTURY 21
Hartford West, Inc. 453-7600

OPEN SUN 2-5
1980 MORRISON. Off Ford, West of Lilley. Central air conditioned, former model colonial with California-style elevation. 19' family room with natural fireplace, 1st floor laundry, 2¾ car attached garage. Asking just $53,900.

6308 COURTLAND. Beautiful Cape Cod style quad-level, North of Ford and East of Lilley. Living room/library combination, 3 full baths, sunken family room with natural fireplace, 4 spacious bedrooms, 2 car side-entrance attached garage. Asking just $64,900.
CENTURY 21
Hartford 429, Inc. 981-2900

VACANT LOT
City of Plymouth
Can't find a house in Plymouth? Build your own on this paved street lot. All utilities available. Lot is 44x132 with driveway already in, across from big city park, asking $10,000. Call Brad Werner. We're Here For You.
CENTURY 21
Hartford West, Inc. 453-7600

314 Plymouth Canton

SUPER QUAD
Bright colorful well maintained 4 bedroom brick quad level. Many custom features, move in condition. Fantastic family room. Priced at $62,500. For more details call
Realty World
CHAPMAN W. 459-3700

Owner Transferred!
Quick occupancy available on this sharp 4 bedroom, fully carpeted Carriage Hills colonial. 2½ baths, 18' family room with natural fireplace, large formal dining room, full basement, 2 car attached garage. Asking just $62,900.
CENTURY 21
Hartford 429, Inc. 981-2900

WINDSOR PARK
Beautiful 3 bedroom fully carpeted colonial on private treed lot. Spacious rear family room with natural fireplace, large open patio and 2 car attached garage. Just listed at $57,900.
CENTURY 21
Hartford 429, Inc. 981-2900

PLYMOUTH TWP. Trailwood sub, 4 bedrooms, den, prime wooded lot, many extras, like new, $94,900. Buyers only, call weekend. 453-6839

316 Westland Garden City

A HOME WITH A WARM HEART
Lots of insulation. Thermal windows AND central air, heated pool too. GARDEN CITY 3 bedroom brick, 2½ garage, fantastic basement. All here and lots more!
WILL TIPTON
427-5010

"ASSUME"
8¾% mortgage with payments of $267 on this sharp 3 bedroom brick ranch with rec room, gas heat, large 2 car garage. $29,900.
Century 21
TODAY 425-7900

A STEAL
Prime area of Westland offers this 3 bedroom brick ranch with large country kitchen, huge basement, fully carpeted, all on a large lot. Asking $31,900. Call Karen Swystun. We're Here For You.
CENTURY 21
Hartford West, Inc. 453-7600

BEAUTIFUL TREED LOT with this 3 bedroom Aluminum-Sided Ranch with Formal Living & Dining Rooms. Large Family Kitchen. 1-Car Garage and Fenced Rear Yard. Large Utility Room. $26,300.
MCKEON, INC.
REAL ESTATE
453-6800

WESTLAND, by owner, 3 bedroom brick ranch, 2 car garage, built-ins, $30,000. Call after 4PM. 326-7475

WESTLAND. Livonia Schools. Owner transferred. Must sell. 3 bedroom tri-level, excellent condition. Fully insulated. Panelled family room, 1¼ baths, 1½ garage. $38,500. By Owner. 427-9687

Beginner's Bargain
Sparkling 2-bedroom Ranch priced for a fast sale with a kitchen that would delight any housewife - featuring all new cabinets, shag carpeting throughout, a heated garage. Only $21,900.
CENTURY 21
Hartford South 464-6400

CHARMING
3 bedroom Tri-level home with 2 car garage, large family room, redwood fence, 60x130 lot. $39,900.
JAMES C.
CUTLER
REALTY
349-4030

316 Westland Garden City

CLEAN
As Can Be. 3 bedroom ranch in move-in condition with immediate occupancy features a full finished basement, large modern kitchen with doorwall plus a 2½ car garage. $31,500. Call 522-8300.
Integrity
Realtors

Clean Tri-Level
All brick with 3 bedrooms, 2 full baths, carpeted throughout including the family room, nice neighborhood with trees, asking $35,900. Call Dave Snell. We're Here for You.
CENTURY 21
Hartford West, Inc. 453-7600

COUNTRY LIVING
Sharp 3 bedoom bungalow located on dead end street. Carpeting, air conditioning, full basement, extra large fenced yard, only $1400 down.
Castelli
525-7900

CUSTOM BUILT
Split level in 1976. Much to offer, approximately 1400 sq. ft. of living area including family room, 3 bedrooms, carpeted throughout, 1½ baths, low taxes and large lot 75 X 145, only $36,900. Call us. We're Here for You.
CENTURY 21
Hartford West, Inc. 453-7600

Don't Miss
Super Sharp, 3 bedroom brick ranch with a full basement with rec room, plus of course a 2½ car garage and a covered patio. Bargain priced at just $33,900. Call 522-8300.
Integrity
Realtors

FANTASTIC
describes this 3 bedroom brick ranch, large kitchen, spacious living room, 1½ baths, fireplace, full basement. Now only $29,900. Call now!
Century 21
Hartford 424 Inc. 525-4444

4 BEDROOM RANCH
Large, beautifully decorated, 4 bedroom brick ranch home, featuring a modern kitchen, 1½ baths, full finished recreation room, fenced yard and more. Only $39,900.
HARRY S.
WOLFE
COMPANY
32398 Five Mile 421-5660

316 Westland Garden City

SUPERB RANCH
Truly a dream home on a large lot is this huge 3 bedroom brick ranch home. Decorated to perfection, carpeted, with a huge kitchen and all appliances, family room, two natural fireplaces, finished rec. room, and a 2 car attached garage. Offered at $59,900.
HARRY S.
WOLFE
COMPANY
32398 Five Mile 421-5660

FIRST OFFERING
Spacious brick ranch with 4 bedrooms, country kitchen, formal dining room, 2½ baths, carpeting throughout, natural fireplace, central air, finished rec room, garage and double lot. Asking $44,900.
Century 21
TODAY 425-7900

GARDEN CITY
3 bedroom brick, full basement, garage. Good area. Only $29,900.
McFarlane
BROS.
421-2400

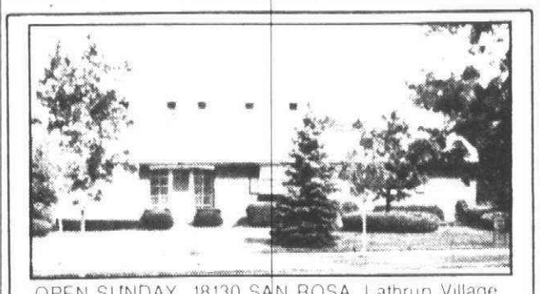

OPEN SUNDAY. 18130 SAN ROSA. Lathrup Village. Spacious 4 or 5 bedroom 2½ bath Colonial on a parklike lot. family room, dining room, carpeting, first floor laundry, den, recreation room, patio, garage. $69,900.

OPEN SUNDAY. 9443 SWEETBRIAR. Brighton, better than new. 2 year old 4 bedroom, 2½ bath Quad on an acre lot. family room, dining room, carpeting. Central Air, extras galore, even a dog run. Immediate Occupancy. $82,900.

OPEN SUNDAY. 17510 LOVELAND. Livonia. Spotless 4 bedroom 2½ bath double wing Colonial, prime location in Burton Hollow Woods. family room, dining room, den or fifth bedroom, fully carpeted, fireplace, attached garage. $74,900.

SUPER SHARP home in a desireable area of Redford. 4 bedroom brick bungalow, den, fully carpeted, built-ins, beautiful recreation room with wet bar, 2 car garage. $39,900.

Martin, Ketchum & Martin REALTORS 522-0200

316 Westland Garden City

$12,000 Assumes
$238 MONTHLY
8¾% INTEREST
Large family will love this home, 3 large bedrooms, large sewing room, big family room, big kitchen, large dining "I", prime location, new mortgage O.K., only $32,500.

$12,000 Assumes
Super location, finished basement, 3 bedrooms, brick ranch, big kitchen, attached 2 car garage, many plus features, low taxes, new mortgage OK, only $33,900.

$6,500 Assumes
Prime area, ⅓ acre lot, quick occupancy, 2 large bedrooms, aluminum ranch, 1½ car garage, big kitchen, small formal dining, really must see. New listing. $19,500.
KEIM
EARL, WEST 522-2101
WE NEED LISITINGS
WE SOLD EVERYTHING!

THREE bedroom brick front, completely redecorated inside. Open 1PM-5PM, Sunday, asking $23,000. 326-9546

316 Westland Garden City

Sharp & Clean
Move in condition is what this 3 bedroom brick home is. Full basement, dishwasher, new kitchen floor, plush carpeting throughout, located in Westland. Asking only $28,000. Hurry! Call
Century 21
Boardwalk Div. 459-3600

STARTERS
Don't hesitate on this one. Three bedroom ranch, with carpeting throughout, beautiful kitchen and dining area with doorwalls to the covered patio and complete with a 2½ car garage on an oversized lot. $26,900. Call 522-8300.
Integrity
Realtors

J. L. HUDSON-HITCHCOCK
Gallery of Homes
607 S. MAIN
PLYMOUTH
453-2210

REFRESHING OLDER HOME
Definitely "not a run of the mill." An absolute pleasure to see. Two story frame with 4 bedrooms, dining room, large kitchen with range and dishwasher, 2½ baths, fireplace in living room, carpeting thru-out, full basement and 1½ car garage. Money saving land contract terms available. A great opportunity to live in charming Plymouth for only $45,000.

CLEAN-SHARP-DIGNIFIED
Is a good description of this distinctive 3 bedroom brick ranch located in Plymouth Twp. Lovely kitchen and dining combination, 1½ baths, basement with great recreation room, carpeting thru-out, 2 car garage, terrace, inground pool and fenced yard. You'll agree it's a lot for your money. $46,500.

HOME AND ACREAGE
Fantastic custom built 4 bedroom Quad level home nestled in the trees on almost 4 acres of land. Features large living room, dining room, large foyer, family room with fireplace, beautiful gourmet kitchen with 2 ovens and BBQ, 1st floor laundry, walk-out basement, carpeting thru-out, attached 2½ car garage. Many more fine features. We urge you to see this outstanding home. $112,000.

HEADS UPS!!
You'll not frown on this lovely home. Located in a popular area of Canton. Three bedroom brick ranch with large kitchen, carpeting thru-out, full basement partially finished, 2½ car garage, fenced yard and covered patio. A real home with honest value. $39,900.

The Gallery of Homes
WE BRING PEOPLE HOME...
453-2210

316 Westland Garden City

Land Contract
Terms on this cute as can be starter home in better than new condition. Payments will be cheaper than rent at just $21,500. Call 522-8300.
Integrity
Realtors

ONE ACRE
in Westland. See this beautiful 2 bedroom ranch, new carpeting, new kitchen, natural fireplace in living room, rec room, room, 3 car garage and move in immediately. For $38,900. Call
Century 21
Boardwalk Div. 459-3600

316 Westland Garden City

Land Contract
Terms on this cute as can be starter home in better than new condition. Payments will be cheaper than rent at just $21,500. Call 522-8300.
Integrity
Realtors

316 Westland Garden City

JUST LISTED
Super sharp 3 bedroom brick ranch beautifully decorated. Carpeted spacious basement, enclosed terrace, garage. Livonia schools. $35,900.
Castelli
525-7900

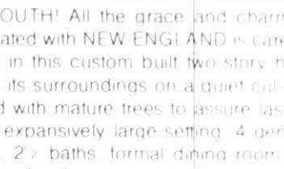

Robert Bake-Realtor

OPEN HOUSE
SUNDAY 2:00 to 5:00 P.M.
14323 SHADYWOOD DR.-PLYMOUTH. North off Wilcox Rd. and W. of Haggerty. Follow our signs for an introduction to a delightful brick ranch boasting a multitude of little features that make a home so enjoyable. 3 bedrooms, 1½ baths, a country kitchen, an enclosed summer porch, full finished basement, and 2 car attached garage. A lovely treed and private rear yard and a new roof are among the fine features of this well built home. ASKING $49,000. 453-8200.

CITY OF PLYMOUTH! "HOUGH PARK". Rich in its wooded location and with a handsome brick exterior to go with its exceptional arrangement of large rooms. Offered by the original owner with uncompromised quality and good taste. Two large bedrooms (one is 21 feet long with a sizable walk-in closet), 2½ baths, a slate entry, formal dining room, a glassed-in summer porch, family room with fireplace, full tiled basement with outside access, and oversized 2½ car side entrance garage. A LOVELY HOME IN WHICH TO LIVE! $85,000. 453-8200.

PLYMOUTH! All the grace and charm inherently associated with NEW ENGLAND is carefully reproduced in this custom built two story home. Fitted well to its surroundings on a quiet cul-de-sac and graced with mature trees to assure lasting privacy on an expansively large setting. 4 generous bedrooms, 2½ baths, formal dining room, main floor laundry, family room with fireplace and built-in bookcases, full basement and side entrance 2½ car over-sized garage. Summer terraces and covered porches for next summer's pleasures. $89,900. 453-8200.

NORTHVILLE! NEW ON THE MARKET! A picturesque wooded setting backing into a woods describes the restful location of this well developed custom built home. 3 bedrooms, 2 full baths, a large country kitchen, family room with fireplace, screened porch, and 2½ car side entrance garage. An inground pool is appropriately surrounded by delightfully crafted patio and terraces. $75,900. 453-8200.

1005 W. Ann Arbor Trail
Plymouth 453-8200

KAVANAUGH
REAL ESTATE
33222 FARMINGTON Rd.





MERRI-LYNN FARMS
Livonia - Immaculate 4 bedroom red brick Colonial. Formal dining room, family room, fireplace, large kitchen, carpeting, and beautiful landscaping. Only $62,500.

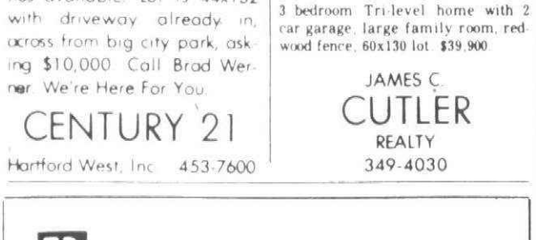

DENMAR ESTATES
First offering on this exquisite 3 bedroom Colonial in prime area. Large family room, fireplace, professionally finished basement with bar, CENTRAL AIR, carpet throughout, and much more. Asking $66,500.



DOLL HOUSE
Westland - Immaculate 3 bedroom ranch. Brand new roof and all new windows, 2½ car garage, pool, nice landscaping, and more. Only $27,500.

478-2555 427-8321

take it from Steve Allen:

"PUT YOUR HOME ON OUR 'BEST SELLERS' LIST"

Folks think of me as an entertainer but I'm also an author. And I know a best-seller when I see one!
This Homes For Living magazine is read by more than 30 million people in all 50 states. It puts pictures, prices and descriptions of homes for sale into the hands of potential buyers wverywhere.
That's why Homes For Living magazine is a "best-seller"!
Let us make your home a "best-seller"!
Call or stop by our office today.

*based on annual membership studies



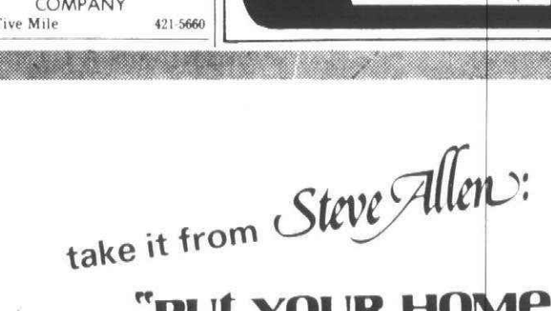

COMPARE & BE CONVINCED! Best buy in the area. 3 bedrooms, 1½ baths, richly panelled and carpeted family room with natural fireplace, large kitchen, freshly painted inside and out, fenced yard, 2 car attached garage. 5 years new! $49,900. Call 553-8700.

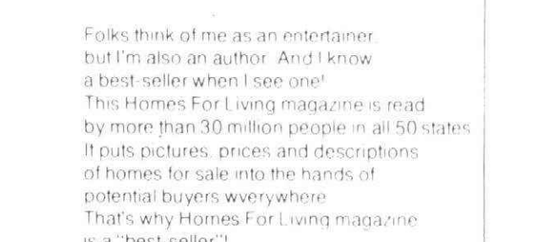

A CIRCULAR DRIVE graces this fine custom 4 bedoom plus den home with privacy and room for a tennis court. 3½ baths, many built-ins, in beautiful Normandy Hills. Call for your personal inspection of this exceptional propetty. $129,000. Call 553-8700.

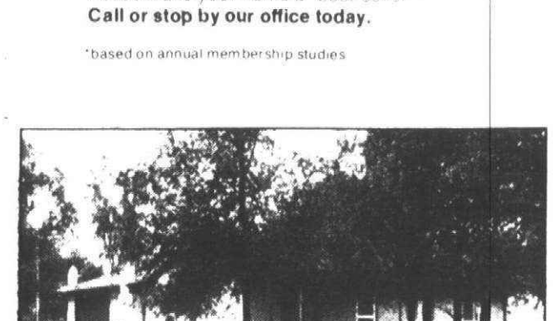

FRANKLIN VILLAGE boasts a charming colonial on a wooded site in a nice private location. This spacious family home has 5 bedrooms, a large kitchen, nook, and dining room. Library with wet bar, recreation room, inground pool and Florida room, plus 28' family room are just a few features in this builder's home. $175,000. Call 553-8700.

LOTS OF LIVING space in this 3 bedroom Tri-Level in Livonia offering immediate occupancy. Large utility room. Kitchen adjacent to family room. Enjoy the patio and gas barbecue in your enormous backyard set with lovely trees. $46,500. Call 261-5080.

ENCHANTING COUNTRY French architecture sets this home apart from all others. Beautifully situated on a ½ acre lot, the spacious interior reveals quality throughout. Three bedrooms, two baths. Central air. $94,000. Call 261-5080.

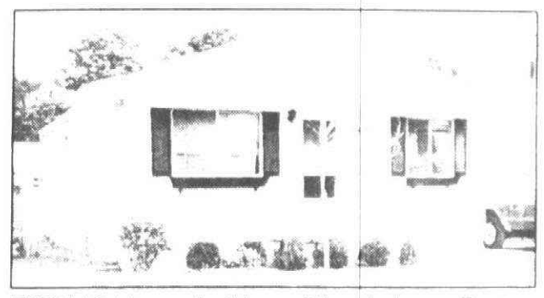

FRESH AS A breeze the "like new" three bedroom Ranch is sure to enchant the young and not so young as well. Added insulation for fuel economy. Very good assumption and low taxes. $26,900. Call 261-5080.

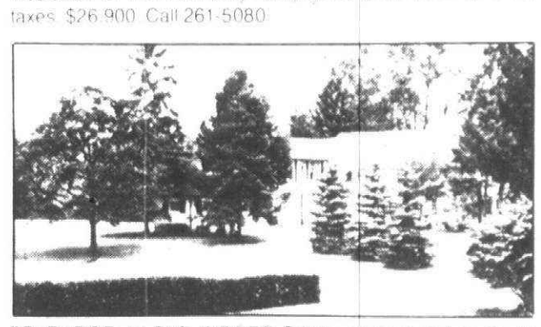

SPLENDOR IN THE WOODS. Totally unexpected in South Oakland County. Complete privacy on 6½ acres with pristine nature setting, flowing brook, lake for fishing, manicured lawns and gardens, also natural woods and nature trail to magnificent country Estate. Other possible land use. $322,500. 642-0703.

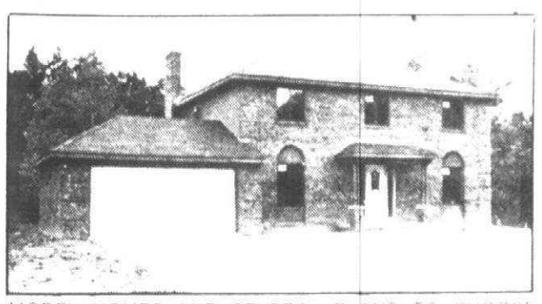

MODEL HOMES AND SEVERAL PLANS TO CHOOSE FROM. OPEN SATURDAY AND SUNDAY 1-5:00. Spacious colonials in beautiful West Bloomfield. On premium lots. Sewer, water, mature trees. From Mid $80's. 642-0703.

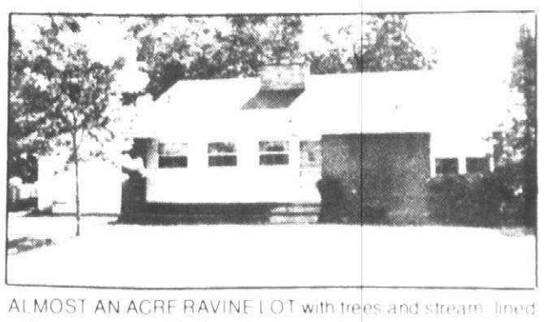

ALMOST AN ACRE RAVINE LOT with trees and stream lined with evergreens, this three bedroom brick ranch with basement, paneled den, two fireplaces, is just right for you. Quiet cul-de-sac in prestigious area deserves your immediate attention. Call today. $49,500. 642-0703.

THOMPSON-BROWN
REALTOR®
BRANCH OFFICES . . .
FARMINGTON 553-8700
LIVONIA 261-5080
BIRMINGHAM/BLOOMFIELD 642-0703

O&E

316 Westland Garden City

$2,000 DOWN, GOOD VALUE
4 BEDROOMS
large family room, basement, 2 car attached garage, extra large kitchen, 1½ baths, vestibule entrance, gas heat, carpeted, large fenced yard. Owners have been transferred. House ready for fast possession. 4 full size bedrooms. Only $39,900. Call for address.
CENTURY 21
ABC REALTY 729-8686

316 Westland Garden City

Handyman Bargain!
LAND CONTRACT TERMS. Needs work but a real dream for a handy man. 2 bedroom home, gas heat, 1½ car garage. Choice suburban area. Only $20,500 with $1,500 down. Payments of $225 per month includes taxes and insurance. Act now.
REALTY WORLD
ADVANCE 427-5400

Where craftsmen still care!
"BRANDYWINE FARMS"
Rural charm and modern living on 1¼ acre estate size lots. Rolling, wooded terrain with a panoramic view. Carefully designed for persons looking for the ultimate in country living! All homes feature: Insulated wood windows with screens; brick and aluminum or choice of wood siding exterior; full carpeting; ceramic tile baths; poured basement; gas forced air heat; fiberglass insulation; 10" in ceilings and 3½" in walls; 4" well with submersible pump; sump pump; two tank septic system with 1600 gallon capacity and 450 feet of field; garbage disposal; furniture finished cabinets with formica tops; smoke detector; stained natural wood interior trim; brick fireplace and hearth; built-in dishwasher; and many more standard features.

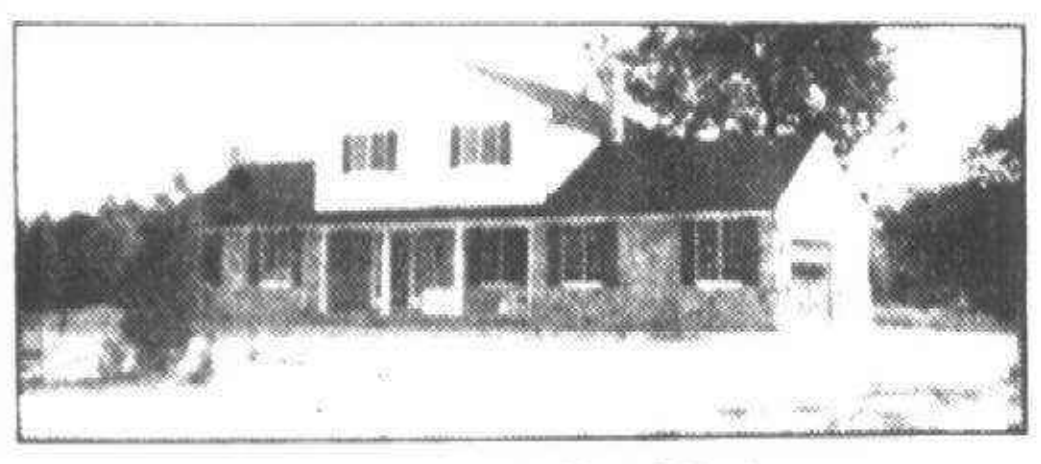

BRANDYWINE LOT 9
4 BEDROOM COLONIAL, 2,300 sq. ft. Andersen Windows, 3½ in. of insulation in walls and 10 in. ceiling, 1 in. styrofoam sheathing, 2½ baths, formal dining room, living room, family room with fireplace. $83,500.
Directions to Brandywine Farms
Take I-96 to Pleasant Valley Road (Exit 150), two miles east of US-23 interchange. Go north ¼ mile on Pleasant Valley Road to Burgoyne Drive. Go right to models.
8½% Mortgages Available to Qualified Buyers!
ADVANCE CRAFT
Home Builders
Specializing in Residential Custom Home Building
We build to suit
Phone (313) 229-2752 or 229-7525
SALES MODEL OFFICE 6100 Rickett Rd., Brighton
OPEN DAILY 10 to 6 PM. SAT & SUN 11 AM-6 PM
EQUAL HOUSING OPPORTUNITIES

316 Westland Garden City

VALUE PLUS
"A real Showplace" backing to a wooded area. This delightful brick tri-level features a spacious family room, 3 nice bedrooms and a large country kitchen, 1½ baths, tastefully carpeted. The luxury of central air. Complete with 2 car garage. $42,900
HARRY S.
WOLFE
COMPANY
32398 Five Mile 421-5660

WOODCROFT SUBDIVISION
Outstanding four bedroom quad-level located in Farmington City. Huge family room with fireplace and bar. 2½ baths, formal dining room, complete built-in kitchen, plus all the extras for luxury living. $83,900.

ONLY $34,500
For this cozy aluminum sided ranch with paneled family room, fireplace, two bedrooms, finished basement, attached garage. Farmington Hills.

RECREATION SPECIAL
Three bedroom brick ranch with full basement, 2½ car garage, swimming, tennis, baseball and etc., at your door step. First offering. $35,500. Westland.

FOUR BEDROOM CAPE COD
Ideal home for large family for only $31,900. Newly decorated, new kitchen, large utility and work shop, fenced yard. Farmington Hills.

1ST UNITED **Sanderson** REAL ESTATE
535-2720 474-3000

316 Westland Garden City

WESTLAND NORTH
3 bedroom brick ranch, Livonia Schools. Close to parks and shopping. $34,000.
Norwood
No. 3, Inc. 425-1500

WESTLAND
ONLY $21,900
for this 3 bedroom home. This home needs T.L.C. but a great buy, decorate it the way you want it. All aluminum. Fantastic buy for newly wed's starter home. For more information call
Century 21
Boardwalk Div. 459-3600

316 Westland Garden City

GARDEN CITY $35,500
IMMEDIATE OCCUPANCY
on this extra sharp 3 bedroom brick ranch, large kitchen, carpeting throughout, 2½ car garage. Call HARRY LeCOURT
Norwood
No. 1, Inc. 464-2800

GOING SOUTH
Before winter, must sell tastefully decorated ranch, 2 large bedrooms, carpeting, tiled basement, 2 car garage, only $26,900
Castelli
525-7900

TRI LEVEL
Extra sharp & beautiful home in Tonquish Village. Westland Super nice large kitchen, garage, nicely landscaped. Great area. A must to see at $37,900.
Realty World
CAMELOT 525-5600

316 Westland Garden City

TACK SHARP
3 bedroom brick starter ranch in treed country area. 10' laundry room, 170' deep lot, and much more. Immediate occupancy. Asking just $25,500.
CENTURY 21
Hartford 429, Inc. 981-2900

WESTLAND
Super sharp 3 bedroom tri-level, all brick area, family room, large living room with balcony and wrought iron railing. Call to see and ask for BILL. Asking $30,900
chamberlain
721-8400

OPEN SUN 2-5
33069 MERRITT - 1st offering on this 4 bedroom brick ranch, 1½ baths, new carpeting, finished rec room and 2½ car garage. Only $37,900.
CENTURY 21
Hartford 401 537-6808



Enjoy Christmas Here
This centennial home in Farmington's Old Village has all the charm of early America, yet affords the comforts of its completely remodeled interior and aluminum sided exterior. Unique lot, approximately 2½ acres, has woods and stream and borders on a park. Thirty-ft. living room with bay window and fireplace, formal dining room, kitchen, breakfast nook and den. Two full baths, 3 bedrooms, 2 car garage with automatic opener. $91,000.00. Call 474-6194 for appointment.

316 Westland Garden City

IMMACULATE
Super 3 bedroom brick ranch, carpeting thru out, beautifully decorated, new kitchen, large rooms, carport, Livonia schools, $28,500. Low down or easy assumption
Castelli
525-7900

READ THEM ALL
Then come back to the best buy in today's paper!
LIVONIA'S SCHOOLS
$37,900 brings you this Sharp, 3 bedroom Brick Ranch with 4th bedroom, or office in 80% finished basement. Carpeted throughout, except the smart kitchen with Walnut cabinets, stainless steel sink, & 3 appliances, 1½ baths, sturdy 22x22 garage, covered patio with gas barbecue. Nicely landscaped, gas heat, 3 yr. roof & gutters. STOP BY TODAY & MOVE IN BEFORE CHRISTMAS. Buyers Only. 422-7017

318 Redford

AFFORDABLE RANCH
Step right into this sharp and clean 3 bedroom ranch home with an easily assumed mortgage. Featuring a modern kitchen, central air conditioning, garage with large attached workshop. And a fenced yard. Only $22,900
HARRY S.
WOLFE
COMPANY
32398 Five Mile 421-5660

BEECH DALY - 5 MILE Area. 15924 Lexington. New 3 bedroom brick ranch, completely carpeted, utility room, yard. $25,900. Call between 4 & 6 PM 278-8319

REDFORD
ABSOLUTELY BEAUTIFUL
3 bedroom brick tri level, family room, large kitchen, den, 2 car garage. Call 349-8700
BRUCE ROY REALTY INC

318 Redford

BELIEVE IT OR NOT
Bet you can't guess what the price is for this one! You can own a gorgeous 3 bedroom brick ranch offering a finished basement with rec room, fireplace, kitchen with built-ins, and so much more for only $33,500.
CENTURY 21
CORNERSTONE 478-4660

BY OWNER - 3 bedroom brick bungalow, finished rec room, 2½ car garage, 2 baths. Open Sun. 532-4969

CHARMING RANCH
FIRST OFFERING
Be the first to preview this lovely 3-bedroom home located in one of Redford's finest areas. Featuring a finished basement and garage for only $27,900.
CENTURY 21
Hartford South 464-6400

COZY WARM
That's what you'll be in this cute 2 bedroom ranch featuring a natural fireplace in a 17 ft. living room, large 22 ft. laundry room. The perfect starter home for you. See it today. Only $1100 down moves you in.

SHARP! Best describes this immaculate 3 bedroom bungalow. Completely redecorated throughout. Full finished basement with bar and full bath. 2½ car garage, roof is only 4 months old. Won't last long, only $1500 down moves you in.

REALTY WORLD
Makino Inc. 425-7484

CUSTOM BUILT
Immaculate in and out brick ranch featuring modern kitchen, formal dining room, pass hall, nice carpeting, natural fireplace, breezeway to brick garage, full basement, double lot. Asking $44,900
Century 21
TODAY 538-2000

318 Redford

FRESHLY decorated 3 bedroom brick ranch in desirable S. Redford. This immaculate home has garage, central air, aluminum trim & fantastic year-round rec. room. A must see! Call now for appointment. Asking $39,500. Owner. 937-0753

LOW TAXES!
Lovely 3 bedroom brick ranch, basement, 2½ car garage, central air, new roof, desirable area in Redford. Asking $35,500
GRAMCO
525-7400

Low Tax S. Redford
11439 KINLOCH. Custom built brick Ranch. Neat and clean. Like new. Large rooms, beautiful country kitchen, full basement, central air, attached 2 car garage. Only $37,500

11746 VIRGIL. Brick Bungalow, aluminum trim. Nicely landscaped. Garage. Expansion attic, easily finished. Ideal starter. Priced for quick sale at $25,900
CENTURY 21
HALLMARK INC 937-2300

REDFORD TWP.
Ryland, S. of 6 Mile. Broad front 3 bedroom, 1 floor Ranch, attached garage, 22 Ft. family room, carpeted thru out, 100 x 220 lot, low taxes, $49,900
ROCK & CURD
532-3200

REDFORD 6 Mile Beech
IMMACULATE
3 bedroom all brick ranch with aluminum trim, well insulated, formal dining room, 1½ baths, finished recreation room, garage. $32,900
DURSO 261-1400

REDFORD FAMILY HOME
REDUCED $29,500
Charming 3 bedroom home on large fenced, double lot with bay window in separate dining room, nice hardwood floors, 2 car garage. Immediate occupancy.
Red Carpet
REALTORS 522-3500



New Home Living
Offered By Local Area Builders

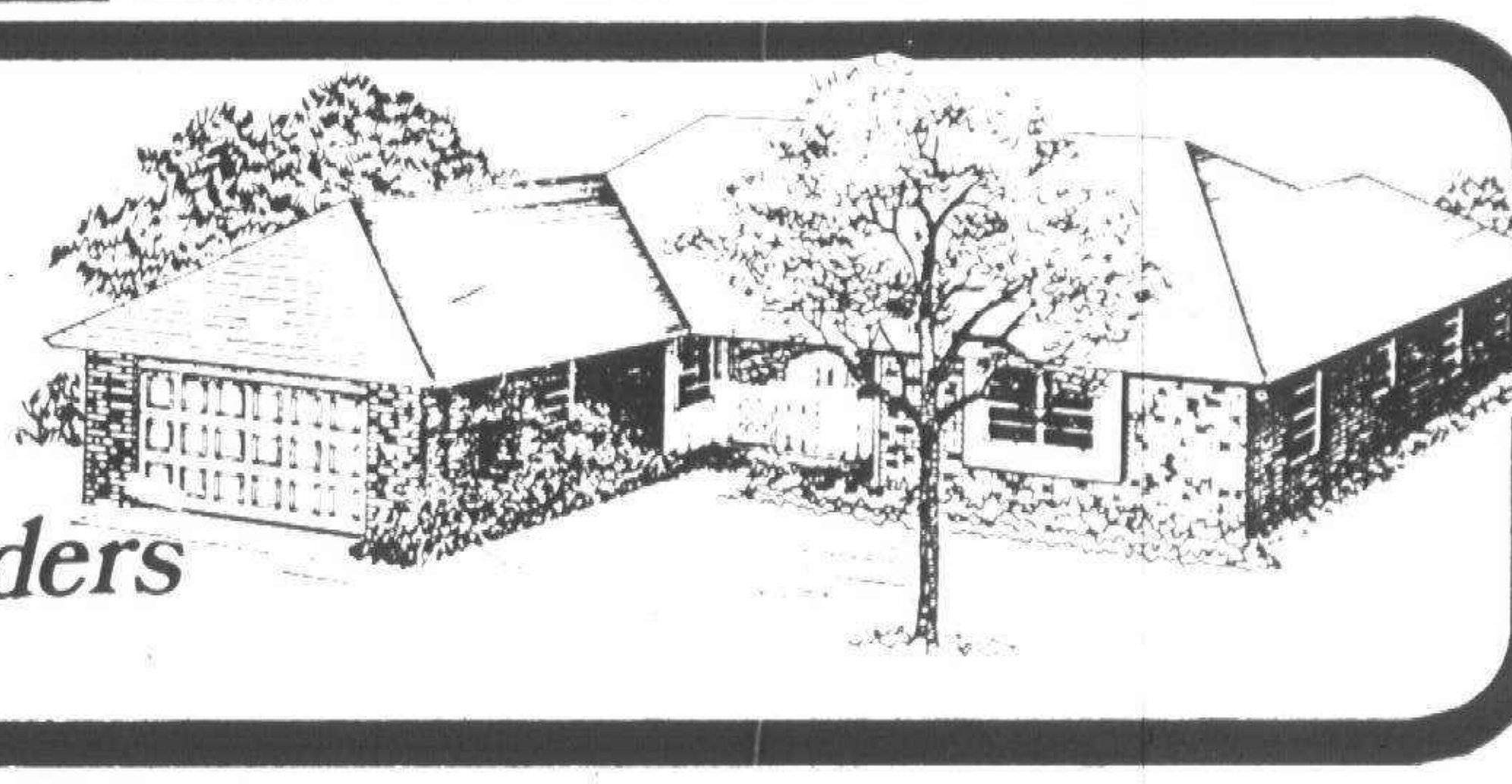

If you would like to see your ad in the next Builder's Page Contact Roy Meadows OBSERVER & ECCENTRIC CLASSIFIED 261-8600

New Homes in Berkley & Royal Oak
COMPLETE PRICE... $33,900
7¾% MORTGAGES AVAILABLE



5% Down payment, 7¾% mortgages available with monthly payments of approximately $230 plus taxes

FEATURES INCLUDED AT NO EXTRA CHARGE...
- 3 Bedrooms
- 1½ baths with ceramic tile floors
- Brick and aluminum exterior
- Dishwasher & Disposal
- Fully carpeted including kitchen
- Energy saving insulated windows with screens
- Energy saving steel insulated doors
- Full basement

MODEL OPEN SUN. 1 to 5 PM
OR SHOWN BY APPOINTMENT

barry HOME BUILDERS, INC.
FOR MORE DETAILS CALL TODAY
557-3682
MODEL DIRECTIONS 812 W. 11 MILE ½ BLOCK WEST OF WOODWARD



KEN LOUGH SAYS:
NOT ALL PEOPLE WHO THINK... THINK ALIKE!



Kenneth E. Lough Construction Company is now offering quality custom homes, on your site or ours. We will custom design to your needs, build to your plans, or help you choose from our selection of proven home plans. **(Prices from mid '80s.)**
kenneth e. lough construction co., inc.
212 Daines, Birmingham, MI 48009
642-5560
ASK FOR OUR FREE HOME PLANNING KIT
EQUAL HOUSING OPPORTUNITIES HOME OWNERS WARRANTY



THE BUILDERS REPRESENTED ON THIS PAGE CAN OFFER THE FINEST IN NEW HOME LIVING. CONTACT YOUR LOCAL BUILDER TODAY

"For the Good Life"

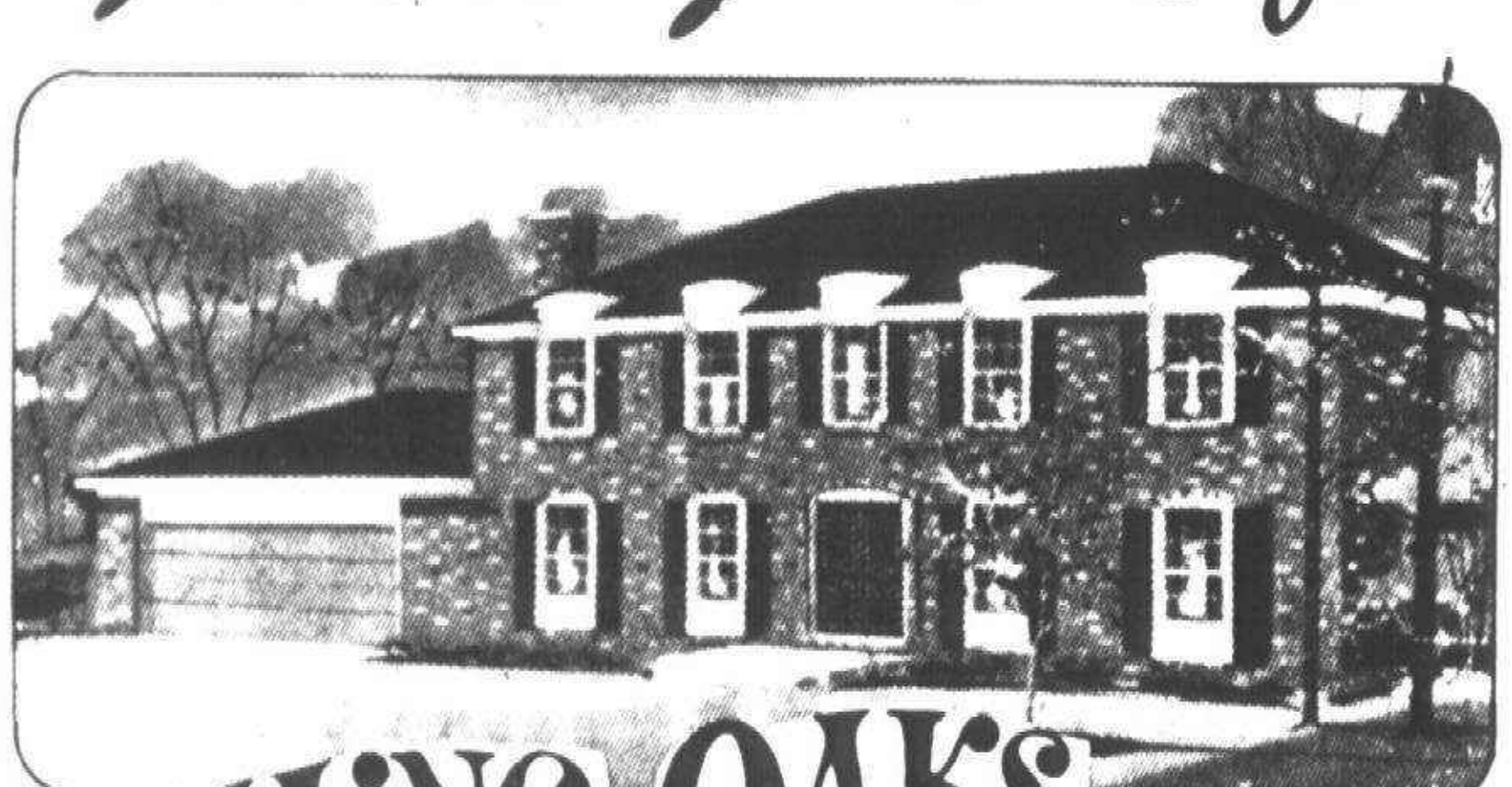

ROLLING OAKS
IN... BEAUTIFUL FARMINGTON HILLS
Be out of the ordinary in this community of distinctively different and quality built homes.
from . . . $98,250
MODEL HOURS Daily & Sun. 1-6 P.M. (Closed Thurs.) 661-1400

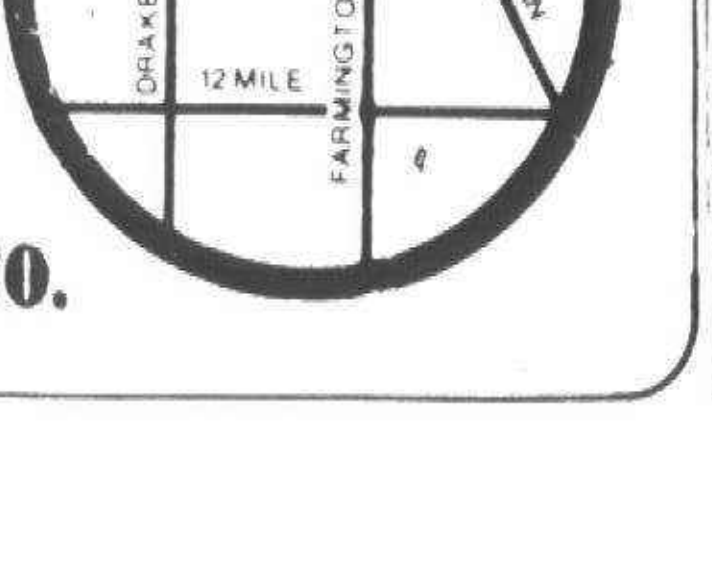

BUILT by
IRVINE HOME BUILDERS & SAM WOLOK CONSTRUCTION CO.

GRAND OPENING
1978 DREAM HOMES
IN BEAUTIFUL ROLLING - FARMINGTON HILLS
FURNISHED MODELS OPENED DAILY TIL 8-SUN. TIL 7



PRICED FROM THE **70's**

- COURTYARDS
- GARDEN KITCHENS
- LOTS ON THE PARK
- RAVINE LOTS
- BICYCLE PATHS
- TENNIS COURTS
- SWIMMING POOL
- TRULY DIFFERENT RANCHES - COLONIALS

green hill

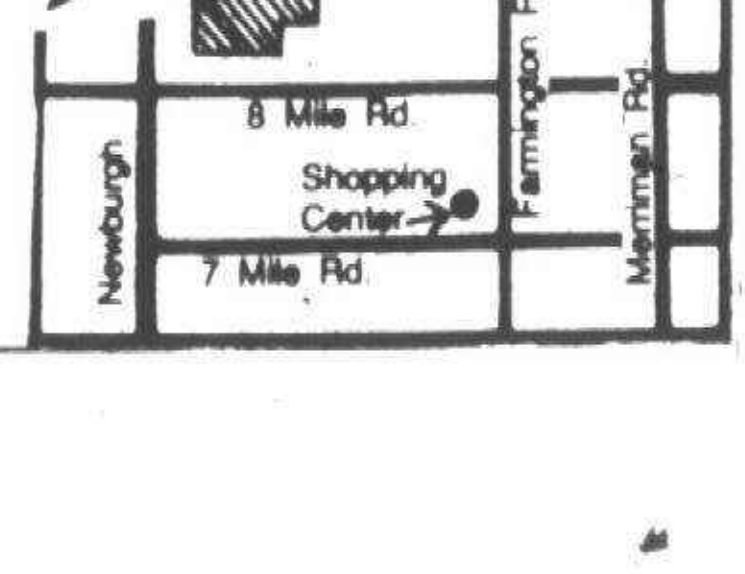

AHC **ACCENT HOMES**
478-7673
TAKE FARMINGTON RD. TO 9 MILE, THEN WEST ONE MILE

EARLY BIRD **PREVIEW**



HAWTHORN SECTION II
in beautiful
ROCHESTER
VISIT OUR NEW MODEL AREA ON ADAMS ROAD.
Hawthorn's first section of fine homes has been sold out and Grand Opening for Section II is just around the corner in Rochester's newest and finest community.
Please Call...
651-3684
CHOICE BUILDING SITES AVAILABLE FOR SELECTION NOW!
MODEL HOURS 1 to 8 DAILY SAT. 12-5 SUN. 12-7 (CLOSED THURSDAY)
Luxury Homes From Mid $80's
REALTOR **THOMPSON-BROWN**
SALES AGENT

318 Redford

REDFORD STARTER HOME

Huge Family Room

Immediate occupancy on this cute and clean ranch home with 2 FULL BATHS. 22x11.4 family room, attached garage, plus pool for only $22,900.

Red Carpet

REALTORS 522-3500

TOMORROW'S TOO LATE

To inquire about this 3 bedroom Bungalow!! Terrific rec room, basement, patio, 2½ car garage, and gorgeous yard with a waterfall!! Call now for more Details!! It won't last long for ONLY $32,500

CENTURY 21

CORNERSTONE 478-4660

REDFORD BUYERS CALL "JERRY STILL"

WHERE'S MY AD?

If you're listed with Jerry Still's GUARANTEED ADVERTISING plan it would be here. (Prospective sellers call Jerry Still)

"$44,900"

4 BEDROOMS! Custom built brick, 2 baths, FIREPLACE, large kitchen (built ins), new carpeting, new roof, above ground pool, gas barbeque, full basement. Prestigious Western Golf area. 14360 Winston. MAKE OFFER!

"$21,900"

SUPER BUY! 3 bedrooms. FINISHED BASEMENT, original owner condition all appliances negotiable. East occupancy. (Seller Florida bound) 15841 Lennane, 1 block north of Glenhurst Golf Course.

"JERRY STILL"
937-2300
CENTURY 21
HALLMARK INC.

318 Redford

STEP RIGHT IN

Move-in condition best describes this maintenance free aluminum sided 3 bedroom home. With a formal dining room, full basement, and room for two more bedrooms in the attic. Only $27,900

HARRY S.

WOLFE

COMPANY
32398 Five Mile w/ 421-5660

S. REDFORD-3 bedroom brick ranch, 1½ baths, country kitchen, finished basement, enclosed porch, large lot, pool. 937-3129

Mary Ross Specials

OLYMPIA 17685

INSTANT APPEAL

Is what you'll find in this immaculate 3 bedroom brick Ranch, with 2 full baths and CHARLOTTE CLARK kitchen, beautiful finished basement, loaded with extras. $34,900

Here's a Deal

GAYLORD 17653 Brick Ranch, 3 bedrooms, 2 baths, finished basement with wet bar and fireplace, rear porch, garage. Bargain $33,900. It won't last.

SHARP STARTER

NORBORNE 15917 - Cute Ranch, 4 rooms, full basement, well insulated home. New roof. Asking $22,500.

BARGAIN $34,500

BEECH DALY 13555 - Broadfront brick Ranch, 2 car attached garage, 2 big bedrooms, tiled basement, enclosed porch, natural fireplace, 80' lot. Owner anxious.

CALL MARY ROSS
CENTURY 21
HALLMARK INC. 937-2300

318 Redford

REDFORD

First Time Offered

Cozy 3 bedroom home in an excellent location, IDEAL STARTER HOME, assume $168.00 monthly payment with 7¼% mortgage, call us today, only $26,900

Realty World

JERRY F. EDWARDS & ASSOCIATES
553-8100

REDFORD
NEW ON MARKET

BEAUTIFUL Brick Ranch on well landscaped lot in s. Redford. Family room with fireplace, dining room, 3 bedrooms, 1½ baths, central air, professionally finished rec room. Gas barbeque, privacy fence, 2 car garage.

GORGEOUS

LOVELY DECOR in this spotless Brick Ranch built in 1970. Nicely carpeted, modern kitchen, 3 bedrooms, 12 x 10 ft. patio, large new 2 car garage.

COUNTRY SETTING

CUSTOM BUILT Brick Ranch in Golf and Country Club sub. 3 bedrooms, dining room, 1 full plus 2 half baths, carpeted, fireplace, family room, patio, rec. room, 2 car garage.

1ST. OFFERING

MINT CONDITION home nicely decorated, carpeted, lovely kitchen, enclosed porch, finished basement and garage.

EARL KEIM
538-8300
REDFORD INC.

REDFORD TOWNSHIP, 3 bedroom brick bungalow, 1½ car garage. Newly decorated, central air, aluminum sided. Good buy for $29,000. 539-9334

318 Redford

REDFORD

TOASTY TWOSOME

TWO WOOD BURNING FIREPLACES - one in the living room, and one in the huge 41 ft. basement recreation room - add luxury to this beautiful custom built Cape Cod. Quality features include Anderson windows and Thermopane picture window, copper plumbing, Crane bathroom fixtures, 3 bedrooms and 2½ baths, formal dining room, custom drapes and new carpeting throughout, 2 car attached garage, only $54,900. See this great buy at 9611 Rockland, Redford.

RYMAL SYMES

538-7740

318 Redford

REDFORD

NO SWEAT

(SWEAT EQUITY) lets you save money by finishing a house yourself. Here is an easy one just a dormer needs work and that's no sweat. This 4 bedroom all brick beauty in low tax S. Redford has a big (L) shaped family room with fireplace. Formal dining room, new kitchen, a whopping master bedroom 23.6x13.10, swimming pool with 2 redwood decks, 2 car garage, perfect for the large family. It's a real bargain at just $31,900. See it at 20041 Wakendon, Redford.

RYMAL SYMES

538-7740

LIVONIA $73,900 and up



COMING SOON
TANGLEWOOD SUBDIVISION

Looking for wooded lots? We have 31 lots available of your choice, some on a cul-de-sac. For choice on PRIME lots call today. Models will be available in about 6 to 8 weeks. For more information call:

MIKE WICKHAM
CENTURY 21
CORNERSTONE 478-4660

318 Redford

N.Redford Extra Special

Delightful 3 bedroom brick ranch with tree-shaded yard, aluminum trim, large 2 car garage, dining ell, recreation room, oversized lot. Asking $36,900. Call ONE WAY 522-6000 or 464-0800.

One Way

318 Redford

"SOUTH REDFORD"

Charming three bedroom brick ranch in this sharp area. The lovely family room is especially nice for relaxing after those long days. Also featured are 1½ baths, finished basement and oversized two-car garage. All for $31,900. 477-0880

EARL KEIM REALTY
Midwest, Inc.
477-0880

SILVERBROOK

CONDOMINIUMS

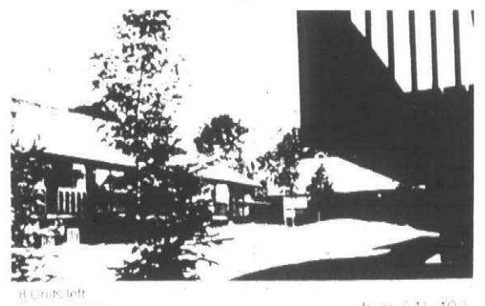

8 Units left
Two bedroom floor plans from $36,400

- These are the benefits that are yours when considering Silverbrook Condominiums:
- One & two bedroom configurations
- Attached finished garage with private entry
- Finished family room with fireplace
- 1½ baths
- Vaulted or cathedral ceilings
- Fully carpeted
- Private balconies off living & bedroom
- Central air conditioning
- Fully equipped all electric kitchen, self-cleaning oven & range, dishwasher, disposal, refrigerator
- All Formica counters
- Steel, insulated, double front door
- Underground utilities
- Ceramic tile in foyer & baths
- Insulated windows with screens
- Convenient to shopping

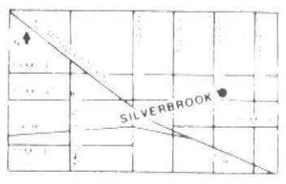

Model Open
Daily & Sunday
1-7 pm
Saturday
1-5 pm
(Closed Wednesday)

FOR MORE INFORMATION
SALES OFFICE 569-5222

Offered by Eugene M. Curtis

318 Redford

REDFORD SOUTH
COUNTRY LIVING

¾ Acres Surrounds this Custom 3 bedroom brick ranch formal dining room, fireplace finished basement, garage, good land contract terms.

Norwood

No. 3, Inc. 425-1500

318 Redford

REDFORD SOUTH
FIRST OFFERING

Custom 3 bedrm. brick ranch
1½ baths
2½ car garage
30 Days Occupancy
Many Extras

Norwood

No. 3, Inc. 425-1500

LET'S GO OUT TO THE PATIO!

You'll spend half the year out of this pleasant patio or a refreshing dip in the kidney shaped swimming pool. It may change your whole perspective on life! A lovely open-air Communion with nature and the house has all these "Plusses" to make it perfect. 4000 sq. ft. of gracious living space, all large rooms, plus two full baths and two half baths. To see phone TED [illegible] TMAN 477-6300.

NORTH REDFORD

Red flannel weather coming! You can keep your loved ones cozy and warm through the worst of winter in this well-insulated 3 bedroom home that is nicely carpeted throughout. Lower fuel bills and taxes too! Worth seeing and well worth buying. $21,900. Call HARVEY BEADLE 477-6300 (P-68).

GRAYLING-GAYLORD

LINDAL Cedar Home (1220 SQ. FT.) 3 large bedrooms, 2 full baths, beautifully carpeted, range and refrigeration, fully insulated, quality built, lake privileges. A must see. Call Norm Crostea 477-6300 or 673-2306 (M-100).

Westdale REALTORS
"One of the Nation's Best"
Good people to know

477-6300



New Home Living

Offered By Local Area Builders



Parkwood Estates

Priced from ... $51,990 to $63,990



New section now open...
3 & 4 BEDROOM COLONIALS, TRI LEVELS & QUADS

Parkwood Estates is located in the country atmosphere of Plymouth Canton, which offers you the convenience of being close to shopping areas and recreational facilities as well as quiet surroundings. This area also has a fine school system to offer along with many other advantages.

PLYMOUTH SCHOOLS
MODELS OPEN:
1 to 8 Daily and Sunday
Saturday 1-6
MODEL PHONE:
981-2040
BUILT & DEVELOPED BY
HUNTLEY HOMES, INC.



If you would like to see your ad in the next Builder's Page Contact Roy Meadows

OBSERVER & ECCENTRIC CLASSIFIED 261-8600

GRAND OPENING

BLOOMFIELD SQUARE

IN THE HEART OF BLOOMFIELD TOWNSHIP



3 SENSATIONAL NEW MODELS

Featuring a master bedroom suite, with sitting room and balcony, Roman style tubs, an all-purpose room, spiral stairs and 2 story foyers.



2 STORY
QUAD LEVEL HOMES

some ready for immediate occupancy

FROM $126,900

OVER 78 SOLD
ONLY 18 CHOICE SITES REMAIN

Bloomfield Square, located in the elegant surroundings of Bloomfield Township, features homes of 3,000 to 3,400 square feet. Exquisite design features include: winding staircases, wood bannisters, 2 story foyers and cathedral ceilings. Only 18 prime sites remain among natures rolling terrain.

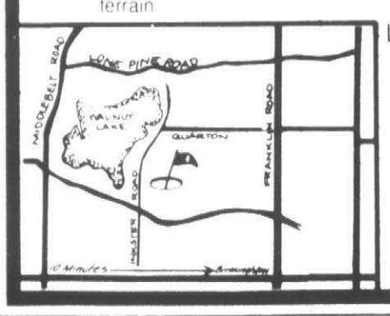

Located off Quarton Road (16 Mile) on Woodview, (3 blocks east of Inkster Road)

Model Phone: 851-6973
Open daily and Sun. 1-7
Sat. 1-6, closed Thursday

Built by: Richter Construction Co.
Savoy Investment Co.

O&E

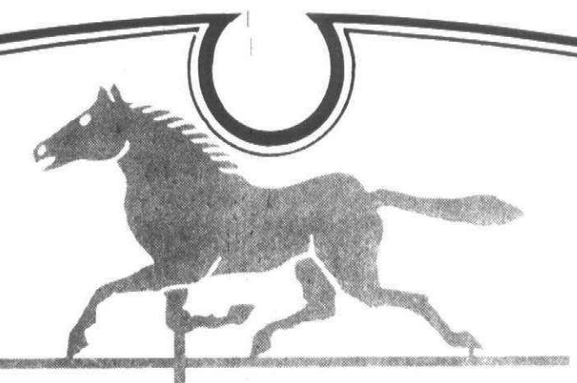

Grand Opening — Willow Farm

COUNTRY SIZE FAMILY HOMES...PRICED IN THE MID 70'S



"Former site of the Detroit Polo Grounds"

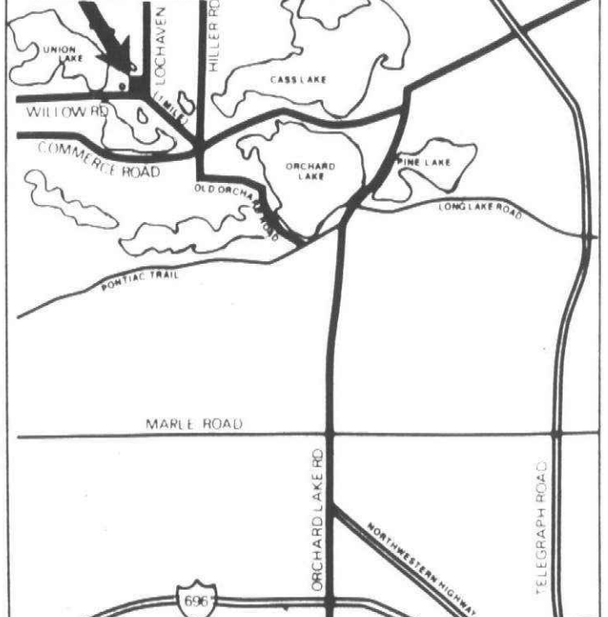

- MASTER BEDROOM WITH FIREPLACE
- 4 BEDROOM 2½ BATHS
- WEST BLOOMFIELD SCHOOLS

EDWARDS & HOWELL
MASTER BUILDERS, INC.

363-4166

LOCATED 1 MILE WEST OF HILLAR at LOCHAVEN & WILLOW

318 Redford

NEW ON MARKET
$27,900
3 Bedroom Face brick' Ranch, newly decorated, beamed ceiling, modern kitchen. Over sized 2 car garage. Ask for "THE CHARLES'S"

JUST REDUCED
$34,900
VERY nice 3 bedroom brick Ranch. Full basement with ½ bath, family room with door wall and attached garage. All sitting on a 65x135 foot lot. See TED

CENTURY 21
GOLD KEY HOMES
27349 W. 7 Mile Redford
255-2100

OPEN SUNDAY 2 - 5 PM
9827 APPLETON, S. of Plymouth, E. of Telegraph. Charming 3 bedroom bungalow, full basement, garage. $31,900. Call BETTY JO HAMMER

Norwood
No. 7, Inc. 478-2200

OPEN SUN 2-5
17731 SUMNER. A careful buyer's dream with 3 bedrooms, finished basement, 2½ car garage, central air, and other goodies. Now is the time to call. $32,900.
CENTURY 21
426, Inc 274-7200

318 Redford

REMEMBER WHEN?
You could buy a home for under $30,000? Now's your chance to own this sharp 3 bedroom Ranch. Offering: Formal dining room, finished basement with rec room, carpeting and so much more!! ONLY $27,900.
CENTURY 21
CORNERSTONE 478-4660

REDFORD TOWNSHIP
23 foot living room, well located and maintained older home has hardwood floors, enclosed porch, full basement, extra lot available. 5 Mile, Beech Daly area. $24,000.
TEPEE
25200 Five Mile 533-7272

QUALITY RANCH
Professionally decorated with custom window treatments and carpeting. 3 bedrooms, paneled and tiled rec room, central air and electrostatic air cleaner. 2 car garage with door openers. Maintenance free brick home in mint condition. $41,450.
SNYDER KINNEY & BENNETT
Parker Associates
851-0300

319 Homes For Sale Wayne County

DEARBORN HTS. Michigan, Telegraph Area. 4631 Edgewood. New, 3 bedroom brick ranch, nice yard, $26,900. Call between 4 & 6 PM. 278-8319

EXTRA SPECIAL
Just listed older home in the heart of Wayne. 4 bedrooms, 25' living room with natural fireplace, formal dining room, natural woodwork throughout. Beautiful finished basmenet. This home has been completely renovated. Owner transferred. Asking $35,900.
Realty World
CAMELOT 525-5600

If Qualified
It is a possibility for as little as $1300 and with payments of $240 per month to move into this full brick bungalow. The desirable Northeasterly sector of Inkster. Call now for details.
O'HARA & CO. REALTORS
464-0400

INKSTER S. River Park
Immaculate 3 bedroom face brick ranch, beamed ceiling in living room, cozy family room, beautiful recreation room, 1½ car garage, $31,900.
DURSO 261-1400

LOVINGLY PAMPERED 3 bedroom, 1½ bath brick with aluminum trim Ranch—All Well Insulated with Thermo-Windows Throughout! Huge Paneled Family room with Beautiful Hardwood Floor, Snack Bar, Fireplace, Decorator Shelves, and Doorwall to large Patio and Fenced rear Yard. Full Basement with Laundry Facility—Nice Storage Shed—All Window Treatments. STAY—CENTRAL AIR & Purifier! $38,900.
MCKEON, INC.
REAL ESTATE
453-6800
N. DEARBORN HTS.
3 bedroom custom built ranch with bath off master bedroom, basement, attached 2½ car garage. Immediate occupancy. Only $37,500.

3 bedroom ranch with basement, beautiful secluded backyard, doorwall off dining area, cathedral ceiling in living room. $44,900.

All brick 3 bedroom ranch with basement, built in oven and range, carpeting throughout, attached 2 car garage. Only $47,500.
Norwood
No. 8, Inc. 522-2900

302 Birmingham Bloomfield

ADAMS Area. By Owner. Newly decorated 3 bedroom home, 4th. bedroom or den with bath on first floor, large living room, finished basement, aluminum siding, nicely wooded lot. $79,000. Call for appointment afternoons or evenings. 644-4267

APPEALINGLY PRIVATE
Large ranch in beautiful area of Bloomfield Hills, Woodward-Adams corridor, three generous sized bedrooms, large living room, family room and music room. Quality construction, wet plaster, enormous, nicely landscaped backyard, over an acre. $65,500.
Max
BROOCK
4139 Orchard Lake 626-4000

ATTRACTIVE Spanish Colonial, one year old, very beautiful neighborhood, many extras. Must see to appreciate. $146,000. 851-1293

BEVERLY HILLS, by owner, 3 bedroom brick and aluminum ranch, 1½ car attached garage, natural fireplace, remodeled kitchen, and laundry room, excellent condition. $44,900. 645-0724

BEVERLY HILLS - by owner - 3 bedroom ranch, corner treed lot, living room with natural fireplace, dining room, kitchen with eating space, full basement, 2 car attached garage, central air, Birmingham schools. $59,500. 645-1319

BI-LEVEL 4 bedroom ranch, 2½ baths & family room, on lot over 1¼ acres. Matured area near Quarton & Lahser. Ideal for family living. $109,000. After 3PM. 642-4008

BIRMINGHAM RANCH - By owner, Lovely brick home with natural fireplace, living room, dining room, 2 bedrooms, large (all custom) working kitchen, basement with ½ bath, 1 car attached garage. Lot 80 X 129. Must see to appreciate. $50,000 642-3812

BIRMINGHAM Schools. Charming 2 bedroom home with garage & fenced yard. Treed lot near 13 Mile Rd. Buyers only. $25,200. 626-4066 851-3558

BIRMINGHAM STARTER
Cozy starter ranch with enclosed front porch, 1½ car garage, all appliances included. $17,500.
O'RILLEY REALTY
689-8844

BIRMINGHAM SCHOOLS
Excellent value in this 3 bedroom ranch with basement. Good sized Immediate possession. Only $34,500.
BALDWIN ASSOCIATES REAL ESTATE, INC.
642-9010

BIRMINGHAM new Tri Level, 4 bedrooms, 2 baths, lot, 100 x 130. Only $56,900. Open Sunday 2-5, corner Lincoln & Southfield. Colquitt Realtors. 646-1650

302 Birmingham Bloomfield

BIRMINGHAM
Three bedroom bungalow convenient to elementary school features large living and dining rooms, partitioned basement, charming kitchen with professionally installed cupboards, desk, etc. Fenced yard. $32,000.
REALTY WORLD PROFESSIONALS
649-0200

Birmingham Ranch
OPEN SUN. 1-4
Well built, well maintained 3 bedroom with bath, c-omfortable family home, newly decorated, patio, and fenced yard. Convenient to everything. $35,900. 1065 Chapin, Birmingham.
HOWARD T. KEATING
Assoc., Inc.
646-1234

BIRMINGHAM - Newly listed 3 bedroom, 1½ story, carpeting, kitchen appliances. Near schools, shopping and commuter. $32,900.

BEVERLY HILLS - 3 bedroom brick ranch. Tiled and painted basement, living room with fireplace, kitchen with eating space and appliances, 2 car garage. Birmingham Schools. Just $46,500.
A Goode Listing Is A Good Buy!
GOODE
REAL ESTATE
1411 N. Woodward MI 7-1898

NEAR BIRMINGHAM Country Club, 4 bedroom Cape Cod, 2 full baths, living room with fireplace, dining room, kitchen, Florida Room and partially finished basement. ⅔ beautifully treed acre. Buyers only. Call after 6:30 PM. Open Sun. 2 to 5. 642-6247

OPEN SAT & SUN
1-5:30 PM
WALDEN POND SUB.
New custom contemporary colonials in Bloomfield Township overlooking Wing Lake. Choice lots available. Will build to suit. Bloomfield Schools. North of Walnut Lake Road, one block west of Franklin Road.
REGENCY BUILDING CO.
626-7723

302 Birmingham Bloomfield

NOT just another mass produced subdivision home, Bloomfield Hills address & Schools. Three bedroom, 1½ bath, brick ranch, large old trees, three quarter acre, fenced lot, surrounded by high flowering bushes, redwood deck, full basement, finished in solid redwood, florida room, large country kitchen, beautiful old neighborhood. By owner, $59,900. 338-3403

OPEN SAT. 1-4
Tranquil setting on quiet dead-end street in park-like setting. Enjoy the outdoors through the lovely picture windows of this immaculate ranch. Main floor features 3 bedrooms, fireplace in living room, separate dining room, kitchen with eating space and all appliances and open, airy office. Basement is perfect for in-laws or teenagers with 2 bedrooms, full baths, office and recreation room with fireplace. Exterior features many trees, patio with gas BBQ and fenced rear yard. Birmingham schools. All this for only $63,000. 16070 Kinross - S. of 14 -W. of Greenfield.
REALTY WORLD PROFESSIONALS
649-0200

BLOOMFIELD VILLAGE. Family home. 2800 sq. ft. large lot. 4 big bedrooms, 2 with private bath. Laundry on second floor. Sunken family-living room with cathedral ceilings and recessed lighting. Etc. 777 Overhill, $124,900. Open House Sat., Sun. 2PM-5PM. Call for appointment. 644-1527

1ST TIME offered, Beverly Hills ranch, fireplace, 3 bedrooms, family room, ground floor laundry, deluxe appliances, $44,000. Birmingham Schools. 647-1696

14 MILE AREA. Appealing 3 bedroom ranch, basement, family room, 2 baths, aluminum garage, large private rear yard, short walk to Woodward, St. Columban Parish. IMMEDIATE OCCUPANCY. Assumable low interest mortgage. Asking $34,500.
LINDEMAN
Real Estate
644-0330

THE Quarton Estates "Area. 4 Bedroom, 2½ baths, large lot with circle drive. Redecorated kitchen. Many fine features. Den, Recreation room, porch. Excellent move in condition. Immediate occupancy. $114,900. Call after 6 PM. 642-7943

ELEGANT country home on 2 acres with private road, living with 3200 sq. ft. of space within the Rochester school system will please the whole family. Call and let us show you this brick 4 bedroom Georgian colonial with many extras. Pistonetti Real Estate. 652-2206 or 693-4671

302 Birmingham Bloomfield

OPEN SUN. 2 TO 5. Wabeek North, stunning 1977 Contemporary Ranch, exposed lower level, prize treed, lake - view lot. Extremely spacious, open interior. Massive fireplace wall in California Driftstone serves large living & dining rooms with 4 doorwalls to 75' deck across back. 5 bedrooms plus library, fireplaced family room, gym room, finest possible kitchen. 1725 Long Lake Shore, E. of Middlebelt, N. off Long Lake Rd. on Wabeek Lake Dr. $314,900.
Chamberlain
646-6000

BLOOMFIELD, Hickory Grove Sub., by owner, 2751 Rambling Way, Bloomfield Hills. 4 bedroom, 2½ bath, brick & aluminum siding with no maintenance aluminum trim, bay in living room, formal dining room, eat-in kitchen with built-ins, paneled & beamed family room with brick wall fireplace, private patio, finished basement, 6 paneled doors, hardwood floors, carpeted, aluminum storms & screens, large, well landscaped yard. Bloomfield Schools. Open Sunday 1 - 4:30 PM. $83,000. Phone 335-4964

Birmingham Farms
Super ranch house with fantastic floor plan including large family-living room, den, 1st floor utility, and 3 bedrooms. Completely redecorated inside and out. On large lot with fenced yard, gas barbecue, dog run, mature trees, sprinkling system, on professional landscape. Inside boasts decorator wallpaper & carpeting, custom draperies & stereo throughout, fire alarm, GE double self cleaning oven, Corning range, Kitchenaid dishwasher, unique fixtures, central air, ceramic tile in foyer. The extras go on and on. Bloomfield Hills Schools. $87,500 or best offer. 851-5171

Bloomfield Hills
Lovely 3 Bedroom Ranch. 1½ ACRE. 4 Car Garage.
BY OWNER $98,500
477-7636 272-2421

BLOOMFIELD, 4 bedroom, 2 bath Cape Cod, basement, new carpeting, Bloomfield Hills Schools. $47,900. 333-3741

OPEN SUNDAY 2 to 5 PM
HILLS DR. 6215 Oakland Hills area. 4 bedroom, 2½ bath ranch. Must be sold NOW! Your offer may be considered. Great residential area.
E. L. White, Realtor 557-3383

BRIGHT, SUNNY
Brick ranch in Beverly Hills. Features 3 bedroom, 2 full baths, family room with wet bar and free standing fireplace, recreation room with bar, fireplace in living room, separate dining room and doorwall to redwood patio with gas BBQ. Fenced yard, 1½ car garage and garden area. Call for your private showing. $71,900
REALTY WORLD PROFESSIONALS
649-0200

BY OWNER, 1st Offer, Birmingham, charming 2 bedroom Colonial with full basement on quiet Gordon Lane. Unique landscaping, excellent condition, with new kitchen, and porch off upstairs Master bedroom. Back yard and lane represent park and country living, while 9 blocks from downtown Birmingham. $65,900. Call for appointment or open Sunday, 1 to 5 PM. 644-4376

CHARMING OLD HOME, in Choice neighborhood, good condition, large trees, 3 bedrooms, 2 baths, den, fireplace, close to shopping area. Call between 5:30 PM-8 PM. 649-2815

302 Birmingham Bloomfield

RESORT LIVING large Bloomfield Hills ranch on lake side of road. 2 - 3 bedrooms, 1½ baths, family room, large patio, 1½ acre garden spot. Enjoy sandy beach on 30 acre lake. Privileges on Orange Lake. $77,900.
Chamberlain
626-9100

SCHOLZ DESIGNED HOMES
YOUR LOT OR OURS
YOUR PLAN OR OURS
C & N BUILDING
332-3230

CHARMING 3 bedroom brick ranch on hillside ½ acre, with variety of trees. Beamed family room walks out to 10x20 patio. Drive under garages with finished studio 9x20, laundry room on lower level. 2 fireplaces, 2 baths, dining room, large living room, with solid pine panelled doors thru-out. 3 large picture windows, wet plaster walls. Bloomfield Hills schools, excellent condition. $58,900 626-0136

CHARMING 3 bedroom brick home. Corner Southfield and Lincoln. Owner will make allowance for adding extra ½ bath. Walk to town. $46,500. Between 6-9PM. 642-5844

BLOOMFIELD CONTEMPORARY
OPEN SUN. 1-4
Brand new 3 bedroom, 2 bath, choice location, very private, quality workmanship, 2348 Devonshire, N. of Square Lake, E. of Woodward. $68,900.
HOWARD T. KEATING
Assoc., Inc.
646-1234

BLOOMFIELD HILLS. Lovely location. Attractive well built & cared for 3 bedroom brick ranch. Clean & bright. Living room with fireplace, dining room, kitchen with eating area & built-ins. Full basement with large rec-room. 2½ attached garage. Economical gas heat, nicely landscaped with trees & shrubs. ½ acre fenced lot, patio. Immediate occupancy. Open Sat & Sun. A Great Buy at $61,500. 852-2060

BLOOMFIELD COUNTRY ESTATE
One of Michigan's finest homes set on 4 acres in West Bloomfield. Award winning, traditional home offers 5 bedrooms, 5½ baths, beamed living room, chestnut paneled library, fieldstone family room, and knotty pine rec room. 6 fireplaces, beautifully maintained throughout. Central air, tennis court, 8 car garage, much more. A truly quality home. $239,900. Terms.
VAN HORN
646-2400

COUNTRY ACREAGE with woods, stream, foot bridge, near Birmingham conveniences, schools Big Ranch, library or 4th bedroom, 1½ baths, 2 way fireplace in family & living rooms. Open floor plan, many big windows & porch view gorgeous setting. 2½ car attached garage with openers. Just listed. Value $72,900.
Chamberlain
646-6000

302 Birmingham Bloomfield

Wishing for Less?
If your family is dwindling and your home is becoming a burden to keep, you don't need to move to a condo or apartment. Here is quality in a custom built immaculate house with completely modern kitchen, large first floor laundry, full basement and lots of storage space. There is easy maintenance inside and out. It's cozy and yet lends itself to gracious entertaining anytime. Patio and heated pool are part of this home, you must see to appreciate.
Cider Mill Area
Sparkling 3 bedroom ranch tucked away in sleepy Franklin Village. 1 mile from Cider Mill. A winding 400 ft. driveway leads you to this professionally remodeled home hidden on its own 2½ acre park-like setting. Included is a brand new kitchen featuring Mutschler cabinets, new appliances and even a copper hooded range. Pella windows, interior brick walls and new hardwood floors & carpeting are only part of the extensive care in redecorating this Franklin Hideaway.
SNYDER KINNEY & BENNETT
FRANKLIN VILLAGE 626-9600

BLOOMFIELD Orchards, like new 3 bedroom ranch, near I-75. Family room, 1½ baths, carpets, drapes, stove & refrigerator, nice basement, attached garage. $44,000. Mr. Stevens. 852-4686

JUST LISTED
Ideal starter or retiree home in Birmingham. Clean and neat 2 bedroom ranch with dining room, basement and remodeled kitchen. Storage shed with cement floor; double gas grill. All for only $25,900.
REALTY WORLD PROFESSIONALS
649-0200

HEART OF BIRMINGHAM
Mature trees surround charming, newly decorated, 3 bedroom Colonial near Holy Name. Oak floors in spacious family room, living room and dining room. Fireplace, super closets and built-ins. Large fenced in yard with patio, garage. For sale by owner. $78,900. Call 645-5546

LEAVING TOWN!
Don't Want To Sell!
Consult us about our rental and/or property management service. Over 9 years experience in management field. Competitive rates.
GOODE REAL ESTATE
1411 N. Woodward MI 7-1898

FRANKLIN-BY OWNER
Custom country English home, secluded wooded setting, with natural pond. 4 bedrooms, 4½ baths, 18 x 26 gathering room with window seat, french doors, 1½ story structural beamed ceiling, wet bar, natural brick fireplace with brass hood, music room with hidden patio, pie shaped sunken dining room, natural quarry & random pegged oak floors, first floor laundry room & basement, kitchen & breakfast room with pantry, storage & patio, gas grill, 1¾ acres, sprinkler system. $267,500. Call for Appointment. 626-0491, 642-1112 642-6733

OPEN SUNDAY 12-6 PM
1175 Peveril, Bloomf. Hills
852-5083
Custom Brick Ranch, on 1 level, 3 bedroom with walk-in closets, large family room, updated kitchen with built-ins, 2½ baths, 2 full wall brick fireplaces, lovely 150x150 lot, 2½ car attached garage. Circular drive. In ground heated gunite pool completely screened. Dog Run. Excellent location. Must See. Buyers Only. $74,500.

WEST Beverly Hills, charming Williamsburg center entrance colonial, large treed lot, 3 bedroom, 1½ bath, den, panelled rec room. 32362 Beaconsfield. $84,900.

DRASTICALLY REDUCED exceptional value! 5 bedroom, 4½ bath English Manor on private acreage overlooking inground pool, cabana, gradual ravine & stream. New country kitchen with all latest aids, walk - in pantry, separate maid's or in - law quarters, 4 fireplaces in living & rec rooms & library plus master bedroom. New furnaces, complete circle drive. Full of charm, quality Birmingham mailing, schools. Owner anxious. $189,000.
ASK FOR TOM TAUNT
Chamberlain
647-5950

EARL KEIM REALTY

33 OFFICES TO SERVICE YOU
...The HELPFUL People REALTORS

member NATIONWIDE FIND-A-HOME SERVICE, inc.

We can help you find A HOME IN ANY CITY



At no cost or obligation to you we can put you in touch with a REALTOR member of NATION-WIDE most anywhere in the United States or Canada

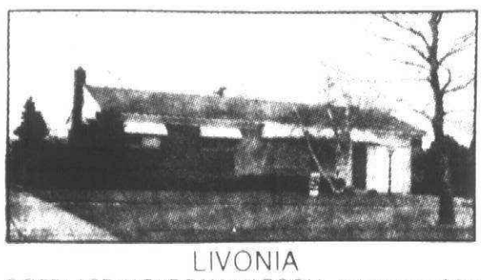

LIVONIA
FIREPLACE IN THE FAMILY ROOM... is just one of the features offered in this face brick ranch with 3 bedrooms. Central Air. Panelled, finished Recreation Room in basement. Attached garage in lovely Livonia with immediate possession.
EKR-Livonia 261-1600 $41,900

LIVONIA
VAN OWNERS: Come and see this 3 bedroom ranch in Livonia that offers a corner lot-2¾ garage with "Taylor" sectional door for your van. Gas F/A heat. New roof. Paved street, carpeting. Fenced back yard.
EKR-Livonia 261-1600 $27,500.

LIVONIA
IS YOUR FAMILY GROWING...but your house isn't? Everyone can have their own room in this six bedroom, brick Colonial in Livonia. Central air. Full basement. Dining room. 2 car attached garage.
EKR-Livonia 261-1600 $51,900

EARL KEIM of Dearborn, Inc. LIVONIA OFFICE
261-1600

NEW LISTING
Heavily wooded acre offers a beautifully secluded setting for this neat 2 bedroom ranch with 1½ baths, dining room, living room with fireplace, breezeway and 2 car garage. Walking distances to lake. Only $49,900.
Earl Keim Realty Northville, Inc. 349-5600

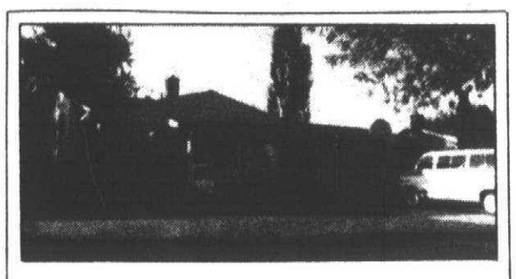

EXECUTIVE RANCH With walk-out basement on over ½ acre, professionally landscaped with mature trees. Home is custom built with numerous extras. Call for details. Asking $95,900.
Earl Keim Realty Northville, Inc. 349-5600

EARL KEIM NORTHVILLE OFFICE
349-5600

CANTON TOWNSHIP
Linger awhile and savor the atmosphere of this Hilltop setting on 4⅓ acres of peace and quiet. Custom Brick ranch, family room with fieldstone fireplace, door wall to 20' deck, 2½ baths, kitchen, a wife's dream...Thermo wood windows, full basement and garage. $97,900
EKR South, Inc. 453-0012

INVESTER SPECIAL
Own a whole block in a sub. Fourteen lots and a three bedroom house. House needs some work. Wooded. All utilities -gas heat. 1600 square feet of country living. $31,900
EKR South, Inc. 453-0012

WESTLAND
For the young at heart. A home located on tree-lined street and sits on almost an acre with large trees. 2 Bedroom aluminum sided Home. Lots of future here. Let your imagination run wild! $41,900
EKR South, Inc. 453-0012

EARL KEIM South, Inc. PLYMOUTH OFFICE
453-0012

SERVING ALL OF WESTERN WAYNE COUNTY SINCE 1922
GARLINGS INC.
199 N. Main
Plymouth

LAND CONTRACT
and immediate occupancy in this three bedroom aluminum sided ranch, family room, new carpet and recently painted. Call for details.

HANDY MAN
This 3 bedroom older home in Plymouth needs work. Ideal starter home. Land Contract terms and immediate occupancy. Only $21,500.

453-4800 MULTI-LIST SERVICE 427-7797

LAKES AREA LIVING

"Fun Photo Album"



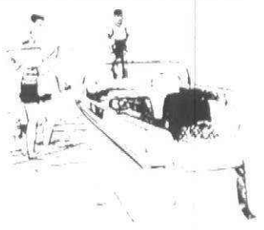

REDFORD TOWNSHIP

NEW CONSTRUCTION
Sharp 3 bedroom ranches with family room and walk-out lower level, attached 2 car garages, one model has a fireplace, modern kitchens with built-ins. Choose your own colors and carpeting!
$48,900
Weldon Clark
REALTORS
27492 Five Mile, Livonia 425-7300

SUPER SHARP. Clean 3 bedroom home with 1½ baths, screened in back porch and two car garage. Large size lot with privileges on Cass Lake. Priced at $37,500.00. Call 624-7900 or 363-7119.

Are you looking for a home that has lots of room for the holiday festivities? Beautiful matured trees that will hold all the holiday lights? THIS IS IT! 3 bedrooms, 1½ baths, 2 car garage, carport, full basement, close to shopping area, water privileges on Elizabeth Lake, Waterford Schools. Priced at $31,900.00. Call 624-7900 or 363-7119.

Century 21 "of the lakes"
624-7900
363-7119
8888 Commerce Rd. UNION LAKE

CUSTOM HOMES

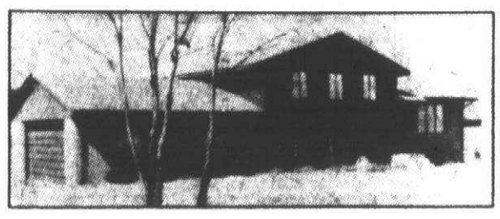

If it is space you are after plus exquisite design, you have found what you've been looking for. Will duplicate this unique QUAD-LEVEL on your Lot for $55,900.00

Will build on your lot or ours -Your plan or ours - Designer services -Free estimates. Building lots in West Bloomfield, Commerce Twsp. and Oxford area.

For an appointment
Call 666-2770

Member North Oakland County Builders Association. ACCENT BUILDING CO 666-2770 Member South Eastern Michigan Builders Association

OWNER MUST SELL IN 30 DAYS -Room to Roam -a large active family obviously loved and enjoyed this three to four bedroom raised ranch -located in a subdivision but situated on a secluded gigantic fenced yard with many mature trees -home features two fireplaces, large country kitchen plus a beautiful in-ground pool as a bonus -$55,500.

$61,900 -White Lake Township is the location of this three bedroom brick and aluminum Colonial -frist floor laundry -formal dining room -add a dressing room off the master bedroom -and much, much more -call today.

$39,500 -Super family home with Commerce Lake privileges -this home features three bedrooms -den -large fenced yard -2½ car garage for storage -master bedroom has two closets -Much more and immediate posssession-Hurry on this one.

JUST LISTED: Sharp three bedroom aluminum ranch built in 1970 -immediate possession and in move-in condition -this tastefully decorated home features a nature fireplace and central air -Large kitchen with dining area and a very nice area -listed for $30,900.

SEE... NIEBAUER REALTY
624-3015
1374 W. MAPLE

COUNTRY ESTATE

The view will hold you in complete awe from your 2.2 acre site on the crest of a serene valley. The peaceful surroundings accent the home, creatively designed to integrate with its natural environment. Inside the 4 bedroom colonoal, elegance reigns supreme as you appreciate the finest in workmanship and materials. Traditional styling, 2½ baths, a 2 car attached garage and thermal break windows make this BRAND NEW colonial a very comfortable home. Ready for occupancy, this home is available for private showings. The purchase price is $91,500. Call Carol Nally at 363-8307.

WATERFORD
NEW RUSTIC RANCH
Elegant brick and rough sawn cedar, one story home. Master bedroom with private bath, cozy wood burning fireplace, first floor laundry, side entry 2½ car attached garage and full basement. Winding tree lined streets in Cherokee Hills. $62,900. Call 363-8307.

COMMERCE LAKE HIGHLANDS
BEACH AND DOCKING PRIVILEGES
Brand new! Brick and cedar. Crisp contemporary styling. Features 3 bedrooms, fireplace and wet bar make the 23' x 21' family room an entertainer's delight. Interesting multi-level floor plan. 2½ car attached garage. Super neighborhood. $58,500. Call 363-8307.

OLD ORCHARD INC. REALTORS
363-8307

302 Birmingham Bloomfield

OPEN SUN. 1-5

5575 W. MAPLE
Bet. Middlebelt-Orchard Lake
PRICED FOR QUICK SALE, this lovely farm home has been completely up-dated. New furnace and superb country kitchen, 1st floor laundry, 4 bedrooms, 2½ baths, library and new 3 car garage with openers - are just a few of the many features of this truly charming home. A "Must See". Call today for your own private showing.

CORA SUSIN
REAL ESTATE
Personalized
Real Estate Service
Birmingham - Bloomfield
642-1757 644-2635

TWO BETTER BUYS

IN - TOWN Birmingham, close to everything. Attractive 2 bedroom Ranch on 1½ lots. Rec. room in basement, garage, full Aluminum siding. Just listed. $31,900.

BEVERLY HILLS Ranch. Birmingham schools, mailing. 3 bedroom, 1½ bath Ranch, knotty pine panelled kitchen & rec. room, basement, 2 car garage, porch. Interior just painted, just listed. Conveniently located. $39,900.

Chamberlain
646-6000

UNIQUE CONTEMPORARY. City of Bloomfield Hills, approx. 2 acre site about 4400 sq. ft. ranch with walk out lower level. Construction just begun with changes in plans still possible. 4 bedrooms, 4½ baths, 3 fireplaces, many special custom features.
BIRMINGHAM Ranches. Available on Land Contract, 10% down, 8½% interest. 2 bedrooms, basement. $22,000 - $27,500.

RHODES
Ofc. 642-0014 Eve. 646-1074

COLONIAL
408 WILSHIRE DR.
BLOOMFLD HILLS
4 BEDROOMS, 2½ baths, 1st floor laundry. Beautiful large lot at end of street. $79,900.
338-2274

302 Birmingham Bloomfield

THREE BEDROOM Brick Ranch, fireplace, 1½ baths, finished basement with wet bar, large inground heated pool, Birmingham Schools, Walnut Lake privileges. $64,900. Owner. 626-3126

Bloomfield Hills
CONTEMPORARY WITH
LAKE PRIVILEGES
This extraordinary four bedroom bi-level has sunken living room, unique use of exterior and interior lighting which has been planned for evening use and entertaning, a lanai which overlooks the formal inground pool and sits on 1¼ acres overlooking Walnut Lake. All this for only $194,500.

Century 21
ROBEC PROPERTIES
851-7711

Bloomfield Hills Ranch
3 bedrooms, 2 baths. Living room has heatolater fireplace. Den off dining room. New kitchen with built-ins. Beautiful woodwork in breakfast room & kitchen. 2 car attached, heated, finished garage. Large lot with privacy. Immediate possession. $84,900.

Executive Ranch
in Bloomfield Hills. Step down living room with 2 way Italian marble fireplace to family room. Doorwall to patio. Formal dining room, large kitchen with eating area. 3 bedrooms, 2 baths, 2 powder rooms. Custom built with beautifully finished woodwork, marble sills, wet plaster, large double closets, 2½ car attached garage.

SNYDER
KINNEY &
BENNETT
BIRMINGHAM M14-7000

302 Birmingham Bloomfield

WELL MAINTAINED Birmingham ranch with full basement and beautiful yard. Old fashioned flower garden, large spruce trees, vegetable garden space. 3 bedroom, 1½ baths, $56,900.

LAVERNE EADY
& ASSOCIATES
626-4711 275-4422

TWO BEDROOM, den, living room, full basement, new roof, immediate occupancy. Very clean. $28,500. phone 851-1170

Choice Birmingham
Location
This older brick colonial in Adams School district has four bedrooms, 2½ baths, sun room, wet plaster walls, hardwood floors and private treed and fenced back yard. $85,900.

CRANBROOK
Assoc. Inc. Realtors
645-5790

BLOOMFIELD
Super view of Hammond Lake and Privileges only steps away. Brick ranch, 3 bedrooms, walk-out lower level. Appointment only. $81,900.

EARL
KEIM
Realty North, Inc.
681-5700

304 Farmington West Bloomfield

AN
ELEGANT HOME
Designed and completed for the builder's personal residence. Lake privileges on Darb Lake, 5 bedrooms, family room with wet bar, country kitchen and more. Priced at $145,000.

EARL
KEIM
Realty North, Inc.
681-5700

FARMINGTON. By owner. Four bedroom ranch, 2200 sq.ft. entrance foyer, formal dining room, large kitchen, family room with fireplace, basement, 2½ baths, first floor laundry. $85,900. 477-9299 or 474-5734

WALNUT LAKE PRIVILEGES-ads to the charm and desirability of this older white aluminum ranch just west of Inkster and north of Walnut Lake Road three bedrooms, den, full dining room, family kitchen, 1½ baths, basement and 1½ car garage. $39,900. 557-3500

Cranbrook
Assoc., Inc. Realtors
28840 Southfield Rd.

Half Acre Paradise
Situated on a lovely wooded lot in an area of $150,000 homes sits this beautiful custom-built brick Ranch with fireplaces in 4 rooms, 2½ baths, family room, formal dining room, walk-out basement to patio, attached garage, elegant living throughout. Asking $115,000.

CENTURY 21
Hartford South 464-6400

New To Market
11 Mile - Middlebelt area. East Lincolnshire Subdivision. Commons lot with walk-out basement, 4 bedroom colonial with den, circular drive, custom landscaping. Chalet family room with fireplace and deck, spacious kitchen with view, 2½ ceramic baths, formal dining room, lovely Spanish theme to decor. Seller transferred, anxious. Asking $84,900. Call ONE WAY 522-600 or 464-0800.

One Way
ONLY $79,900
for this spacious and custom-built brick Colonial on large site (150x200) in desirable West Bloomfield. 4 bedrooms, 2½ baths, huge kitchen & breakfast room, family room, slate foyers. Call today for your Personal inspection.

CENTURY 21
SECONTINE ASSOC.
626-8800

WEST BLOOMFIELD - Shenandoah Lake in the Woods. New 3200 sq. ft. colonial on wooded lot backing up to Golf Course. 4 bedrooms, 2 ½ baths, formal living and dining room, large den, island kitchen, butler's serving pantry, circular stairway with wood hand rail, master bedroom deck, plus many other features, immediate occupancy. $105,950.

BINDER HOMES
855-1616

West Bloomfield
OPEN SUN 2-5
This one year old Colonial is ready for immediate occupancy. It has four large bedrooms, 2½ baths, step down family room, island kitchen with breakfast area, and backs up to a lovley nature center. All for $89,900. 5286 Cedarhurst - N. of Maple Rd., W. of Farmington Rd.

Century 21
ROBEC PROPERTIES
851-7711

FARMINGTON HILLS By Owner, 3 bedrooms, large multi-purpose room, aluminum, garage. $30,000. 478-5719

OPEN SUN 2-5
Shorewood Hills, huge contemporary Quad level, 4 bedroom custom home with smart built-ins, cathredral ceilings, 2 fireplaces, family room, den with wet bar, summer porch, even a game room in the basement, lake view from eating area and swimming beach, short block away. Bloomfield Hills Schools, $129,000.
Long Lake to North on Wabeek Lake Drive, to west on Long Lake Shores, to 1842 Harvest Lane.

Max
BROOCK
4139 Orchard Lake 626-4000

304 Farmington West Bloomfield

West Bloomfield
SHAUN ROAD
OPEN SUN. 2-5
This is the rare opportunity to own a large five bedroom home with a wide array of extras for UNDER $100,000. What's wrong with it? Absolutely nothing - just some unfortunate owners who are transferred. Interested? Then keep in mind the additional features area large family room, study, 2½ baths, florida room, 2 patios, central air and more. When we say hurry, WE MEAN HURRY! $98,900. 5736 Shaun Road, (S. off Walnut, W. of Orchard Lake).

Century 21
ROBEC PROPERTIES
851-7711

WEST BLOOMFIELD - An invitation to see a superbly detailed classic Georgian Colonial. Exceptional features and many builder extras included. Spacious 4000 sq. ft. home for a very special family. Wooded ravine lot backing up to Tam O'Shanter Bloomfield Hills Schools. December occupancy. Appointment or information call
BINDER HOMES
855-1616

Wooded Seclusion
FARMINGTON HILLS - north woods atmosphere surrounds this rustic brick split-level nestled on ½ acre. 4 bedrooms, 3 baths, beamed cathedral ceiling, family room with full wall fireplace, 2 bay windows, 2 car side-entrance garage, beautiful decor. Like new. Many, many trees. Just listed, $86,900.

Glamour & Charm
FARMINGTON HILLS - Prestigious Meadowbrook Hills. Rolling, wooded, scenic. Majestic brick colonial, 2,600 sq. ft., 4 huge bedrooms, 2½ baths, formal dining room, family room with fireplace, 23' living room, 1st floor laundry, full basement, and more. Approximately ¾ acre. $92,500.

1 ACRE
FARMINGTON HILLS - rawling brick ranch on 1 acre on wooded paradise. 2,300 sq. ft., 4 bedrooms, 21' kitchen, huge living room, 26' studio-ceiling family room with skylights, fireplace, 2½ baths, 1st floor laundry, full basement, long circle drive, attached 2½ car garage. Mid $80's.

CENTURY 21
Hartford 414, Inc 478-6000

THREE bedrooms, 2 baths, large colonial, air, levelors thru-out, huge brick deck, ceramic floor in foyer, plush carpeting thru-out, dining room, 2 car garage, gas BBQ, family room, many other extras. Open Sun. 11-5. 28627 Balmoral Way, Farmington Hills. 477-7465

BY OWNER, aluminum and brick colonial, corner lot, 3 bedrooms, 1½ baths, tiled basement, immediate occupancy, 9 Mile, Middlebelt area, $35,000. 549-7918, or 583-9459

BY OWNER - East Lincolnshire Sub. - On Commons & Cul de sac. 4 bedroom colonial, very clean, convenient location, central air conditioning, electronic air cleaner, power humidifier, garage door opener, island kitchen, sunken fireplace, heavy insulation. $86,000. 6-9pm 478-0172

CUSTOM
BI LEVEL RANCH
In one of W. Bloomfield's most desirable subdivisions. Huge country kitchen will be gourmet delight. Adjoining deck overlooks professional tennis court. Antique plaster living room boasts a magnificent fireplace peaking to cathredral beamed ceiling with brick canopy. Home includes four bedrooms, den, 3½ baths, formal dining, main floor laundry, recreation room and family room - superbly designed. Situated on almost an acre cul de sac lot. $149,900.

Max
BROOCK
4139 Orchard Lake 626-4000

ELEGANT BAY Windowed center entrance pillared colonial. Everything you desire can be found in this gracious West Bloomfield Home. Marble foyer, open curved stairway, 4 bedrooms, 2 full, 2 half baths, den, island kitchen, deluxe appliances, covered patio, sprinklers, side entrance garage, circular drive etc. 1st time offered.

IMMEDIATE
OCCUPANCY
By Owner $129,000
851-0355

"Better Homes
And Gardens"
Should feature this beautiful four bedroom, 2½ bath Colonial in one of the loveliest areas of Farmington Hills. Relax in the warm and comfortable family room where the natural fireplace will quickly take the chill out of these cool autumn evenings. With other features such as the first floor laundry, modern kitchen and attached garage, this is an exceptional value. Just introduced at $84,900. 477-0880.

EARL KEIM REALTY
Midwest, Inc.
477-0880

FARMINGTON HILLS 21615 Jefferson, $1600 down, brand new 3 bedroom ranch, full basement, all brick, hardwood oak floors, builder. 399-9033

FARMINGTON Hills, 3 bedroom white brick contemporary ranch, 2½ baths, central air, backs up to woods. Less than 2 years old. Extras too numerous to mention. $92,000. 477-4915

Farmington Hills
OPEN SUN. 2-5
The focal point of the elegant home could be ANY room. Custom built Tudor Colonial with five bedrooms, 3½ baths with sauna, the kitchen is a gourmet's delight- each cupboard and drawer a surprise, family room with fireplace, a beautiful recreation room with wet bar in basement, this home backs ups to a treed ravine lot with a lovely, large patio with gas grill and gas lamps. $135,000. 35440 Lyman Road - N. of Eleven Mile, E. off Drake.

Century 21
ROBEC PROPERTIES
851-7711

TRI-LEVEL, 2,000 ft., central air conditioning, inground swimming pool, underground sprinklers. 3 bedrooms, 1½ baths, large family room, large deck, well landscaped. Contemporary decorating. $65,900. 553-0171

304 Farmington West Bloomfield

FARMINGTON HILLS $53,900
NEW LISTING
3 bedroom brick ranch, family room with fireplace, 1½ baths, basement, 2 car garage. Lovely area, won't last, call JOYCE CARDWELL

Norwood
No. 12, Inc. 478-2000

FARMINGTON $76,900
Lovely custom built quad level across from the park features huge family room with fireplace and wet bar, 3 full baths. Hurry! Call JOYCE CARDWELL

Norwood
No. 12, Inc. 478-2000

Farmington Hills
OPEN SUN 2-5
Located near expressways, shopping centers and every convenience, this beautiful four bedroom, 2½ bath Colonial with large library, family room with pegged oak floors, central air, walkout basement, many trees and ravine on property, and a whole list of bonus features. Owner is anxious to see our SOLD sign so hurry while the "getting is good". $108,700. 31099 Verona - N. of 13 Mile of Farmington Road. Enter on Old Timber Road (13½ Mile) to North Park to Verona.

Century 21
ROBEC PROPERTIES
851-7711

FARMINGTON HILLS. 3 bedroom Colonial, 6 years old. Basement, 2 car attached garage, family room with fireplace, central air, extras. 140x140 ft. lot. $65,900. 477-7609

Farmington Hills
OPEN SUN. 2-5
Sunday will be YOUR LUCKY DAY if you tour this lovely one owner, 4 bedroom colonial complete with 2½ baths, paneled family room, raised living room that promises some interesting surprises. Separate dining room and a breathtaking lot. So flip your coin, because with this one YOU WIN either way. $76,900. 32325 Chesterbrook, S. of 13 Mile, W. of Orchard Lake.

Century 21
ROBEC PROPERTIES
851-7711

Farmington Hills
LOW ASSUMPTION
3 bedroom brick front ranch features queensize kitchen, full basement, terrace, built in 1974. First offering. $34,500.

Century 21
TODAY 478-1040

FARMINGTON HILLS $51,900
Hurry on this super buy! 4 bedroom brick, 2 way fireplace, beautiful spacious lot. Sellers purchased home, excellent condition.
CALL ANNA KASSAB

Norwood
No. 7, Inc. 478-2200

Farmington Hills
ROLLING OAKS
6 CHOICE
lots remain to build the custom home of your choice, 2,900 sq. ft. 4 or 5 bedroom tri-level home with circular stairs, 2,050 sq. ft. brick ranch, 2600 sq. ft. colonial with library, priced from $81,900 to $86,900.

W. BLOOMFIELD
FIRST TIME OFFERED
Builder's own 1 year old, 3 bedroom brick ranch, spacious living room, 20 ft. country kitchen, 22 x 12 family room, attached 2½ car garage, ½ ACRE LOT, WON'T LAST, call us today, $48,300.

Realty World
JERRY F. EDWARDS
& ASSOCIATES
553-8100

FIREPLACED Master Bedroom plus oversized family room with wet bar & fireplace add to the appeal of this gracious home. Excellent floor plan. Central Air, cedar closet - are among the extras. 4 bedrooms, 2½ baths. Desirable location; close to schools, shopping. $126,900.
ASK FOR CHARLES SOWER

Chamberlain
626-9100 681-5858

FRANKLIN VILLAGE-2 bedroom and den ranch style on wooded lot, newly decorated, fully carpeted, attached 2½ car garage. $62,900. 358-4545 Sunday and evenings. 354-1414

SUPER CUTE
2 bedroom ranch, ideal for singles or couples. 1½ car garage. Owner anxious, $22,000.

REALTY WORLD
CHAPMAN 478-4100

GET THE MOST FOR YOUR MONEY — 3 bedroom brick tudor bi-level. 2 baths, family room, central air with 2 car attached garage. Located on tree-lined wooded street overlooking a golf course. A Paradise for Children with lake privileges and only $59,900.

Cranbrook
Assoc., Inc. Realtors
681-6600 358-5522

GREAT FIND!
Fully decorated bungalow on double lot in nice neighborhood. 3 bedroom brick, fully carpeted, finished basement, $37,900. 478-4691

GVER 2800 Sq.Ft. home, W. Bloomfield. Immaculate condition, large treed lot. By one owner. $94,500. 851-9729

ROLLING OAKS - garden spot with terraced planting beds in front & back. Circular front drive leads to this spacious hilltop colonial. 4 bedrooms, 2½ baths, fireplaced family room, central air. Many extras. $103,000.

Chamberlain
626-9100

304 Farmington West Bloomfield

W. BLOOMFIELD - Bloomfield Hills schools, large 4 bedroom, 2½ bath colonial, library, 3½ car garage. W. Long Lake Rd. & Winterset, 4 blocks W. of Middlebelt. From $108,990.
Dembs Building Co.
855-1511

W. Bloomfield
OPEN SUN. 2-5
Bloomfield Hills Schools are a bonus in this neat, clean four bedroom colonial, home is in move-in condition, with all neutral tones, lovely family room, with full wall fireplace, large bedrooms, 2 walk-in closets, extra insulation and great neighborhood. 3924 E. Newland Drive. $88,900
Ask for Jenny Conrad
Real Estate One
626-4269 or 644-4700

KENDALLWOOD
First Time Offered
(No 1) A lovely treed ½ acre lot cradles this 3 bedroom brick ranch. Freshly painted throughout and newly carpeted, it is ready for immediate occupancy. There's also a full basement, 2 car side entry garage, and a new roof for your family's convenience and peace of mind. Call immediately for complete details. This offering will not last. $57,500.

Century 21
VINCENT N. LEE
EXECUTIVE TRANSFER SALES
553-3408

JUST REDUCED
An Excellent value for a four bedroom colonial with privileges on Woodpecker Lake, features include 2½ baths, library, family room, and central air. All this and a treed vista in the rear yard. Now $112,500.

CRANBROOK
Assoc. Inc. Realtors
645-5790

OPEN SUN. 2-5
DESIRABLE FRANKLIN VALLEY this well decorated 3 bedroom colonial offers a sunken living room, built - in stereo cabinets, central air, 2 fireplaces, carpeting & drapes, private backyard. $73,900. 7215 Springridge, N. of 14, E. of Middlebelt
ASK FOR BOB JAFFRE

Chamberlain
626-9100 626-8712

PERFECT
Family and entertainment home. Beautiful Georgian Colonial in West Bloomfield features impressive 2 story marble foyer with circular stairway, four bedrooms, family room with fireplace, formal dining room and finished basement. Private patio off large garden kitchen. Professionally landscaped and decorated. Just reduced to $109,500.

REALTY WORLD
PROFESSIONALS
649-0200

LOVELY
4 bedroom home in an area of prestige homes. 3.75 acres with creek, flowing spring and lots of trees. $70,000.

2 BEDROOM
Older home with 2 car garage. Large 187 x 160 treed lot. $25,000 with land contract terms.
ASHLEY & COX REALTORS
349-2790
Off Grand River
½ Mile W. of Novi Rd.

REDUCED, excellent value. Big 1977 4 bedroom, 2½ bath Colonial, nice West Bloomfield area. Fireplaced family room, complete kitchen, 1st floor laundry, aluminum siding. An energy saver with double windows, extra insulation, recycling furnace. Fully carpeted, top condition. $86,900.

Chamberlain
646-6000

NEW ON
MARKET
Split level, 3 or 4 bedrooms, 2 car garage, large deck, trees on nice lot, Lake Privileges. See it today! $68,000.

EARL
KEIM
Realty North, Inc.
681-5700

W. BLOOMFIELD. Wing Colonial. 3 bedrooms, large master suite. 2½ baths, 2½ car garage, sprinkling system. Air conditioning. Family room fireplace, cathedral ceiling. Sundeck, 1st floor laundry, large island kitchen, walk-out basement. ½ acre lot. W. Bloomfield schools. Many extras. Lake privileges available. $94,500. 5450 Pocono. Appt. 681-9001

BEAUTIFUL RANCH
(No. 17) This immaculate custom brick home offers 3 bedrooms, master suite, dining room, family room, circular driveway, double entry doors, 2 way fireplace, little under ½ acre lot, full basement, large garage, in area of lovely custom homes. Close to I-696 and I-275. $74,900.

Century 21
VINCENT N. LEE
EXECUTIVE TRANSFER SALES
553-3408

CUSTOM RANCHES
FARMINGTON HILLS
3 bedrooms, 2½ baths, family room with fireplace, laundry room plus full basement, 2 car attached garage. Much More.
MODEL OPEN 9AM-5PM
30191 Gladstone & 30190 Ardmore. Off Orchard Lake Rd. north of 13 Mile, west on Firwood to Ardmore.
PADULA BUILDERS

FARMINGTON HILLS - 3 lots left, large 4 bedroom, 2½ bath colonial, library, 3½ car garage, 13 Mile - Drake area. Model in W. Bloomfield. From $93,990.
Dembs Building Co.
855-1511

ATTRACTIVE, well maintained tri-level, 3 bedrooms, family room, fireplace, central air, sprinkling system, large treed lot. $78,000. West Bloomfield. 626-2663

306 Southfield Lathrup

$32,500
OPEN SUN 2-5
21442 Wallace Dr. South of 9, East off Lahser Rd. Lovely ranch, on large 90 x 158 lot. 3 bedrooms, sewing room, gas heat, 1½ baths, 19 foot family room, city water & sewer, cyclone fence, 9 shade trees, many extras.
JAMY 537-1950

OPEN SUNDAY 1-4
28096 Fairfax in Southfield S. of 12 W. of Greenfield. Charming starter or retirement brick ranch with 3 bedrooms, gas FA heat, pool. $23,500.

EARL
KEIM
Realty North, Inc. 559-1300

OPEN SUNDAY 1 - 5
20170 Brookshire in Southfield, N. of 11 W. of Evergreen. Well landscaped Colonial in Evergreen Trails with 4 bedrooms, 2 fireplaces, family room, modern kitchen. $57,900.

EARL
KEIM
Realty North, Inc. 559-1300

SOUTHFIELD
LOTS FOR
LITTLE
HARD TO BELIEVE you get so much house for so little money in this completely equipped 3 bedroom brick ranch. Listen - it has central air conditioning, full tiled and painted basement, formal dining room, double glass doorwall to patio, drapes, curtains, carpeting thru-out. Nice kitchen with built-in oven and range. Dishwasher, disposal, smoke alarm, 2 car garage, all for just $35,900; at 19325 Magnolia, Southfield.

RYMAL
SYMES
538-7740

FIREPLACE
JUST one of the main features of this 3 bedroom Beauty in choice Southfield area has family room, carpeting, large lot. Priced at just $31,500.

BOWERS REALTY
569-1000

JUST LISTED - Nice brick ranch with lovely yard. Fireplace in living room, kitchen has breakfast space, library, could be 3rd bedroom, 2 car attached garage with opener, lots of extras. Hurry on this one. $45,900.

LAVERNE EADY
& ASSOCIATES
626-4711 275-4422

OPEN HOUSE Thurs. & Sat.
20619 MIDWAY. S. of 9 Mile, W. of Evergreen. 3 bedroom bungalow on large lot. Family room, 2½ car garage. Call BETTY JO HAMMER

Norwood
No. 7, Inc. 478-2200

ATTENTION
BARGAIN HUNTERS
LATHRUP VILLAGE
(No 14) Anxious owner will consider all legitimate offers on this spacious 4 bedroom, 2½ bath colonial with family room, formal dining room, finished basement and den. Built in 1969 this home offers a spectacular inground heated free form swimming pool with whirl pool, an extra large lot, a fully equipped kitchen and central air. Inspect this home and decorate to your taste at seller's expense. Owner must sell before moving to Florida. Hurry, this is the opportunity you have been looking for. List price $74,900. ML 62402

Century 21
VINCENT N. LEE
EXECUTIVE TRANSFER SALES
553-3408

BEDFORD EAST 3 bedroom, 1½ baths, brick colonial on large landscaped corner lot. Family room with fireplace, rec room, attached garage with opener, central air, sprinklers. N. of 12 Mile, W. of Greenfield. $49,500. 557-2984

TANGLEWOOD by owner, excellent location; 3 bedroom colonial, 2½ baths, paneled family room, fireplace, first floor laundry, attached 2 car garage, central air. $54,000. 557-5712 559-6709

BIRMINGHAM SCHOOLS
IMMEDIATE OCCUPANCY. Sharp 4 bedroom, 2½ bath pillared colonial. Air conditioned, finished basement, family room. Many Extras! Well landscaped. By Owner. Open Sunday 1PM. 642-7822

CUSTOM HALF ACRE
A lovely half acre surrounds this custom ranch, large living room with natural fireplace, full basement, 2 car attached garage, carpeted throughout and all appliances stay. This beautiful home is in move-in condition. Asking $46,900.

HARRY S.
WOLFE
COMPANY
32398 Five Mile 421-5660

BELL RD AREA. 3,000 sq ft deluxe 4 bedroom, 2½ bath colonial. Library, family room with fireplace and built-ins, island kitchen, patio and barbecue, first floor laundry, master suite with dressing area and walk in closet, rec room, central air, dehumidifer, circular drive, automatic sprinklers, 2½ car garage, heavily treed lot. Custom decor, move in condition. $89,900. By Owner. 354-5972

LATHRUP VILLAGE-brick and aluminum ranch with 20' carpeted and fireplaced living room, full formal dining rofom and lovely litchen with built-ins, Florida room, finished basement with extra fireplace and full bath. Electronic air cleaner, attached double garage and beautiful 100 x 195 yard with 19 pine trees and other shrubs. $64,900. 557-3500

PINEWOOD MANOR-lovely brick ranch with fire alarm system throughout. Carpeted and draped living room, central air, kitchen with built-ins, fireplaced family room and 1½ baths. Beautifully finished basement with wet bar, extra modern full bath and cedar closet. Two car garage attached. $48,900. 557-3500

Cranbrook
Assoc., Inc. Realtors
28840 Southfield Rd.

306 Southfield Lathrup

Lathrup Village
Beautiful treed setting for this immaculate ranch with 1500 sq. ft. of living area. Features include country kitchen, formal dining room, 3 bedrooms, 2 full baths, natural fireplace in living room and finished rec. room. Large Florida room and attached 2 car garage. Priced at only $55,900.

Century 21
TODAY 538-2000

LATHRUP VILLAGE
Sharp contemporary colonial with 3 bedrooms, 1 ½ baths, full basement, 2 car garage, large kitchen, family room with fireplace. $52,900.

EARL
KEIM
Realty North, Inc. 559-1300

RANCH on fenced ½ acre, large family room with fireplace, dining room and kitchen, 1½ baths, heated pool, fruit trees, many extras. $43,000. Pleasant Valley Real Estate 227-7470

OPEN
Sat. (Oct 15) & Sun. (Oct 16)
From 1 - 5 PM
28821 LATHRUP BLVD.
1 blk. E. of Southfield Rd., 2 blks. S. of 12 Mile
Price reduced & immediate possession on this large custom ranch. 4 bedrooms, 2 baths, 2 lavs. Handsome family room has fieldstone fireplace & beamed ceiling-over-looks covered patio & private yard. Big tiled basement, excellent closets, burglar & fire alarm, 2½ car attached garage with electric door openers. $64,900 or best offer.

SNYDER
KINNEY &
BENNETT
BIRMINGHAM M14-7000

OPEN SUNDAY 2 to 5
27955 BERKSHIRE DR. (W. of Evergreen, S. of 12 Mile) 4 bedrooms, 2½ bath colonial. Paneled family room with full wall fireplace, beautiful hardwood floors, modern kitchen. Interested use of wallpaper, sharp window treatments, large foyer. 2½ car garage. $69,900.
SNYDER
KINNEY &
BENNETT
Parker Associates
851-0300

ROSES ARE RED
Violets are Gray, come see our house, now don't delay. Southfield - 13 Mile, Birmingham Schools 4 bedrooms, 2½ baths, beautifully decorated. All the extras. By Owner. High Sixties.
646-9438

SOUTHFIELD
Under Construction
$68,900. 4 bedroom colonial, 2½ baths, family room with fireplace, utility room, appliances, completely insulated, stained woodwork, 2 car side entrance attached garage. Large lot, much more.
355-5762 eves. 355-4433

OPEN SUNDAY 2 - 5
22265 Maplewood in Southfield W. of Beech S. of 9 Mile. Beautiful custom ranch in ravine setting with 3 bedrooms, 1st floor laundry, family room with brick walled fireplace, 2 ½ car attached garage with door opener. $69,900.

EARL
KEIM
Realty North, Inc. 559-1300

OPEN SUN. 2-5
29432 Guy St. Four bedroom colonial, family room with fireplace, plus enclosed Florida room, attached garage in mint condition. $56,900.
548-1500
Chamberlain

PRIVACY
PREVAILS
In this Doll House, that is also maintenance free. Two bedrooms, family room, dining L, plus attached garage with a huge fenced yard, all of this on over one quarter acre of land at $37,000. Call 525-4200.

Integrity
Realtors

SOUTHFIELD
OPEN SUNDAY 2-5
22225 IVANHOE, S. 12 Mile, W. Lahser. Customized 4 bedroom Colonial with 2½ baths and 2,600 sq. ft. beamed and paneled family room with fireplace, 1st floor laundry, huge kitchen and breakfast room and dual heat and air conditioning. Extra insulation, 2½ car garage w/openers. Auto sprinkler and MORE! $78,500. Call 626-4800

AETNA REALTY
SOUTHFIELD RANCH
Charming 3 bedroom ranch with gas heat, 1 ½ car garage, pool, on nice size lot. $21,900.

EARL
KEIM
Realty North, Inc. 559-1300

SOUTHFIELD
Evergreen-12 Mile
LIKE NEW
3 bedroom brick colonial, formal dining room, sunken family room with fireplace, 1½ baths, tiled basement, 2 car attached garage. $55,900.

DURSO 261-1400

SOUTHFIELD
CUSTOM 3,000 SQ. FT.!
Elegant 5 bedroom custom ranch with 3½ baths, magnificent family room with wet bar, formal dining room, super kitchen with all deluxe built-ins and central air. Fireplace, sprinkler system, electric air filters, lots of storage and much more! For a complete home, call 626-4800
AETNA REALTY

306 Southfield Lathrup

SOUTHFIELD
NEW
CUSTOM HOME
WITH
Birm. Schools
Compare this home with other new ones and you will agree this is TODAY'S BEST BUY, well planned 4 bedroom brick colonial with many custom features, formal dining room, large kitchen with dining area, 19 ft. paneled family room with fireplace, first floor laundry, 2½ baths, nice wooded lot, IMMEDIATE OCCUPANCY. only $64,900.

SOUTHFIELD
9 & BEECH
Sharp 3 bedroom brick ranch on A LARGE PRIVATE RAVINE LOT. 25 ft. living room with fireplace, spacious kitchen with built-ins, first floor laundry, full basement, owner anxious, asking $58,800.

Realty World
JERRY F. EDWARDS
& ASSOCIATES
553-8100

QUALITY QUAD
Spacious brick home, conveniently located to work, school and recreation. Country kitchen, bedrooms have double closets, 2 baths, circle drive, large lot, attached garage. $44,900.

CONTEMPORARY RANCH
Brick home invites enjoyment with 2 fireplaces, 1 in living room, 1 in family room, 3 bedrooms, 2 baths, double closets, heated garage. $31,900.

TEPEE
25200 Five Mile 533-7272

SOUTHFIELD
OPEN SUN 2-5
18176 SUNNYBROOK, N. 11 Mile, W. Southfield. DELIGHTFULLY DECORATED 2 story with 4 bedrooms and 2½ baths. Family room with beamed ceiling, finished recreation room with wet bar and door-wall to patio. Dishwasher, disposal, cutting board in kitchen and 2 car attached garage. $54,900. Call 559-8333

AETNA REALTY
SOUTHFIELD, by owner, split rock brick ranch. Central air, carpeted throughout, family room with fireplace, dining room, builtin kitchen, breakfast nook, 3 bedrooms, 2½ baths, 2 car attached garage, patio with gas grill. Professionally landscaped. Backs up to woods. $58,900. 557-0837

SOUTHFIELD - Greenfield - 12 Mile. Marshall Vacant. 1½ story, 2 bedrooms, family room, fireplace, new kitchen, attached garage. 62 fo.s dreed lot. Just $27,900.

RISDON REALTORS
Birmingham 646-0700

SOUTHFIELD, 3 bedroom ranch, 2 baths, basement plus first floor laundry, living and dining room, kitchen with built-ins, panelled family room, attached garage, central air. $49,500. After 6PM or weekends 559-1748.

308 Rochester-Troy

BIRMINGHAM Schools. 3 bedroom 2½ bath ranch with carport, finished basement, (4 rooms) cathedral ceilings, new appliances, window coverings, carpet, central air, immaculate. CALL after 4 PM. $53,900. 646-4756

BY OWNER. Troy. 4 bedroom 1½ bath Quad-level. 2 car attached garage, large family room with fireplace, fully carpeted, patio, gas grill, underground sprinkling. $54,900. Buyers only. 689-3670

TROY. Mt. Vernon Estates. 4 Bedroom Quad, basement, 2 full baths, family room, fireplace, carpeting, oversized 2 car garage. Many extras. 223 $63,900. 689-3488

BY OWNER. 3 bedroom Brick Ranch. 1½ baths, formal dining room, den, fireplace, patio, no basement, large treed lot. $58,900. Open Sunday 1-4PM. 4689-5364

Earl Keim
GREENTREES INC.
TROY
Lovely 3 bedroom ranch with living room, dining room, family room with natural fireplace, kitchen with built in oven and range, 2 baths, central air conditioning, plus sensationally finished basement, 2 car attached garage. $69,900.
TROY
This 3 bedroom brick ranch has much to offer, such as great living room, country kitchen, full walk out basement, extra large 2½ car garage, plus 98x230 ft. lot. $45,900.
689-3600

PULTE HOMES
FORESTVIEW VILLAGE
IN TROY
Beautiful 3 or 4 and 5 bedroom colonials priced from $51,990. Call 641-7311 for additional information.

PULTE
Homes of Michigan, Inc.

OPEN SUNDAY 2-5
TROY
2188 LANCER
Four bedroom, 2½ bath, 3,350 sq. ft. Colonial with central air conditioning on a 120 x 140 ft. lot. Formal dining room, fireplace in the huge family room, no wax kitchen. Basement. Attached 3½ car garage. $120,000.

SCHWEITZER
268-6000

TROY. 4 bedroom, 2½ bath Colonial. Dining room, large family room, large patio and gas grill. High $60's. Owner. 879-0485

W. Earl Keim
GREENTREES INC.
BLOOMFLD HILLS
Beautiful townhouse condominium, 3 large bedrooms, good sized living room, formal dining room, lovely family room with natural fireplace, country kitchen, full basement, plus a 2 car garage. $77,900. Many extras.
FARM COLONIAL
8 room house on ¾ acre, great living room, formal dining room, extra large family room with beautiful natural fireplace, 3 bedrooms, huge kitchen with built ins. Full basement, 1½ baths, plus 2 car attached garage. $56,900.
649-5100

REALTY WORLD

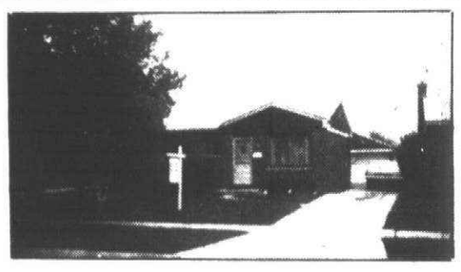

Westland. Sharp and clean, with new solarian kitchen floor, in this 3 bedroom home with new carpeting throughout. 1½ baths, recreation room and 2 car garage. $32,900. Can assume $20,400 mortgage, 7¾%, $230 per month.

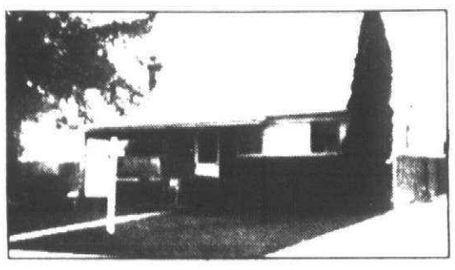

Westland, near Joy Road. First offering on this brick tri-level with beautiful decorating throughout. Family room, large kitchen and 2 car garage. Livonia Schools. $36,900.

Redford Twp. Immediate occupancy. On Royal Grand, south of Plymouth Road. Full brick 3 bedroom ranch home with dining room, partial recreation room and garage, a good value, only $29,900.

CHARLES ALLEN
REALTORS
15337 Farmington Rd.
Livonia, Mich.
421-2100
REALTY WORLD

McKAY REAL ESTATE

AND CONSTRUCTION CO., INC.
SERVING ALL OF LIVINGSTON COUNTY
2649 E. GRAND RIVER, HOWELL
From DETROIT call
Toll Free: 313-476-2284
BRIGHTON 313-229-4500
HOWELL 517-546-5610

Looking

for the Ideal Home; Income Property; Farms or Building Sites?

STOP in today and let us show you this delightful country home set on 3+ ACRES!! This spacious home provides 3 Bedrooms, formal Dining Room, full basement, 28x32 heated Pole Barn. Extra Added Attraction: This 3 ACRE lot can be split...Sell 1 ACRE for ready cash!! PRICE REDUCED to $45,900! RR467

LOOK at what we've found!! Here's a 97 Year Old SCHOOL HOUSE in need of your tender, loving care! Recess can be spent on a lovely TREED 5 ACRE playground with 993 feet of road frontage. Bring your ideas along on how to convert this into a delightful, secluded home! $15,000. RR455

LISTEN to the sounds of a GOOD BUY!! Super Starter Home that is Aluminum-sided & features 2 Bedrooms, carpeting thruout, full basement, garage & nice city lot for ONLY $22,700! CR265

COMPARE these prices of Commercial buildings to what you've been looking at! We have a commercial building with store front and rental apartment in rear for ONLY $20,000! Also available, commercial office building with store front, 2 bedroom home and apartment for ONLY $45,000!! Ask about C63

DECIDE now that today is the day to see this beautiful 80 ACRE FARM with modern 4 Bedroom Aluminum-sided home, 2 Excellent Horse Barns with Tack Room and Above-Ground Pool. This property is an excellent investment as splits are available on this property that fronts on 2 roads. $125,000 FR34

BUY now and be settled in this beautiful Brick/Aluminum Ranch before Christmas! This lovely home provides 3 spacious Bedrooms, formal Dining Room, Living Room with cathedral ceiling and Fireplace, 2 full Baths, main floor laundry, full basement that is partially finished for Family Room with Fireplace and Office or 4th Bedroom. Over 1,500 sq. ft. of luxurious living in Brighton for $66,200! CR274

Building Sites - from 2 Acre sites ($7,500) up to and including 30 ACRES and 35x50 Horse Barn with 10 Stalls; half-mile training track; 18x12 Horse shelter in pasture field and 12x60 mobile home for $60,000! RR432

O&E

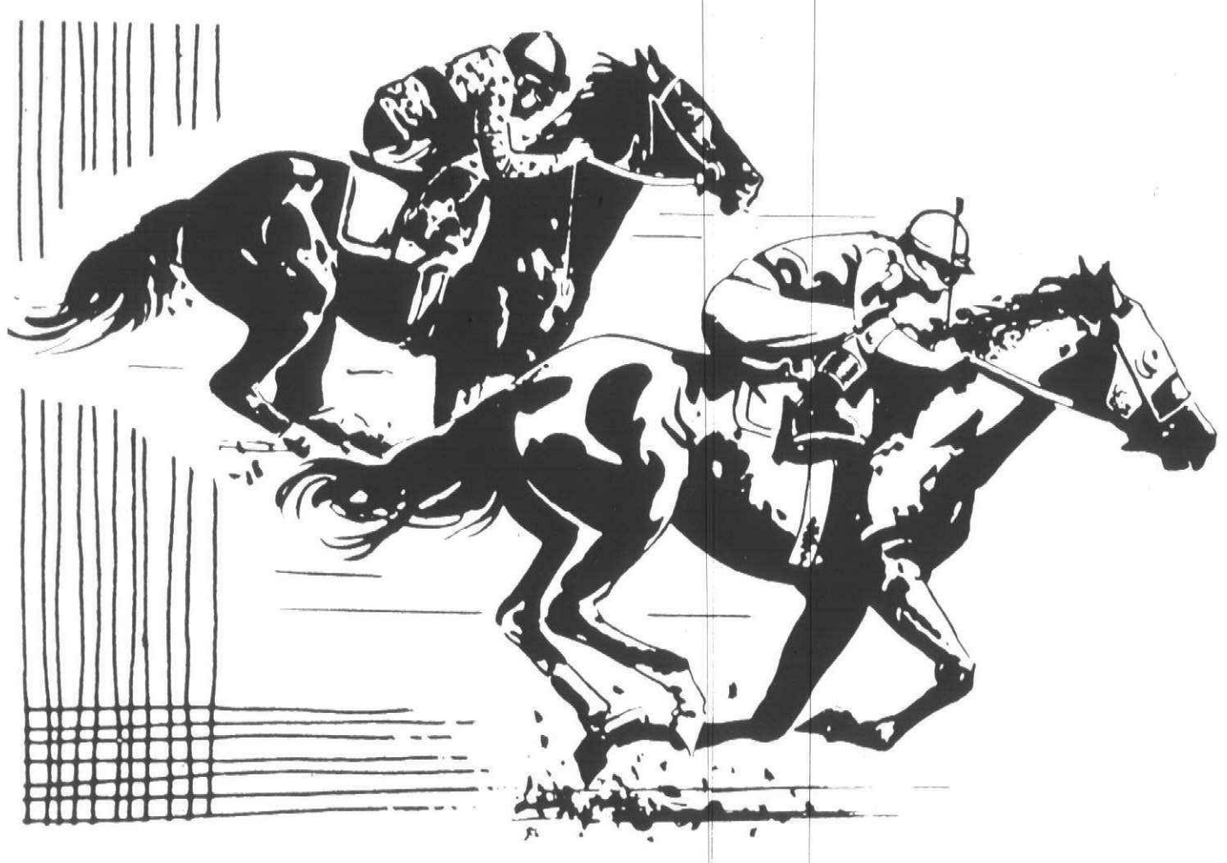

WIN!

2 PASSES TO

DRC

ENJOY THE EXCITEMENT OF THE TRACK
FROM THE CLUBHOUSE AT DETROIT RACE COURSE

You can win two passes to the Detroit Race Course, compliments of The Observer & Eccentric and the Detroit Race Course. It's easy. Simply put your name and address on a post card and mail it to "DRC, The Observer & Eccentric, 36251 Schoolcraft Road, Livonia, MI 48150." Then watch the classified section of our paper and when your name shows up, call our promotion department at 261-8600, ext. 243, to claim your two passes to the races. That's all there is to do, so don't delay. Enter soon and as often as you like.

DRC

Detroit Race Course
"THE MICHIGAN MILE TRACK"

28001 SCHOOLCRAFT RD.
LIVONIA, MICHIGAN 48150

WATCH THE CLASSIFIED SECTION FOR YOUR NAME

O&E

308 Rochester-Troy

TROY EMERALD LAKES
Super clean 3 bedroom colonial with 75 ft. of lake frontage. Agent. 879-9634

OPEN SUN. 1-5

Prestigious Troy, 11 room, 2½ bath, brick colonial with cedar trim, large open floor plan, terrific landscaping with redwood deck. Too many extras to list. All for $119,300. Stop in and look. 2020 Babcock between Big Beaver & Wattles, Adams & Coolidge.
CENTURY 21
OAKLAND, INC.
643-9550

PULTE
Homes of Michigan, Inc.
New 4 bedroom colonial, 2100 sq. ft. immediate occupancy. $61,730. Ask about Lot #142.
Call Dick Wickham
652-4550
Rochester Farms
TIENKEN RD.
Between Adams & Livernois

Rochester Schools
Fairview Farms
IMMEDIATE OCCUPANCY on this 2600 sq. ft. new colonial. This home features the Pulte upper and lower bonus space concept which affords space for 5 bedrooms and 2½ baths. 8¾% financing available. Mid 60's. Call for details.
OPEN 7 DAYS
651-0030 or 661-2500
PULTE
Homes of Michigan, Inc.

OPEN SUN. 1 TO 4. Inspect this near - perfect Quad - level, a decorator's masterpiece in superb Troy neighborhood. Just right with 3 big bedrooms, large fireplaced family room. Central Air. Custom fenced yard with private patio. Immediate possession. 5207 Hale Ct., N. of Long Lake Rd., E. of Rochester Rd. $76,500.
ASK FOR J. DEPORRE
Chamberlain
626-9100

TROY COLONIAL
Four bedrooms, completely remodeled, aluminum siding. Immediate occupancy. $32,900.
O'RILLEY REALTY
689-8844

309 Northville-Novi

CHARMING CARRIAGE HOUSE
Now's your chance to own this lovely 5 room Condo. Fully carpeted, it offers 2 Bedrooms, large living room, dining room, 1 car garage, central air, and more!! Beautiful Area!! At this price it won't last long!! ONLY $32,900.
CENTURY 21
CORNERSTONE 478-4660

JUST LISTED
Enjoy barbequeing in the family room of this spawling brick ranch with natural wooded setting that can be enjoyed from a redwood deck patio. $76,500. Shepherd Gallery of Homes, 651-8588.

NOVI
OPEN SUN. 2-5
HELLO! GOBLINS
IMMEDIATE OCCUPANCY lets you welcome the trick or treaters in your own beautiful tri level in lovely Heatherbrook. This 3 bedroom, 1½ bath brick home has a spacious wood burning fireplace in the family room, formal dining room, big country kitchen, nice terrace and landscaping, 2 car attached garage, close to schools and shopping. It's a great buy at just $58,500. See it at 40433 Heatherbrook, Novi.
RYMAL SYMES
478-9130

ROCHESTER
A very custom ranch nestled nicely on Lochmoor Lake in the heart of Rochester's most exclusive area. Walk - out lower level, central air, sprinkling system, built - ins & much, much more. Being offered at $129,500.
New World Sentry I
652-7700 852-4300

NOVI, 3 bedroom ranch, modern kitchen, dining room, family room with natural fireplace, 1½ baths, 2 car attached garage, other extras. $48,000. After 6PM, 476-0929.
S. LYON
OPEN SUN. 2-5
COLOR IT GORGEOUS
FIVE WOODED ACRES are a riot of autumn color and they're all yours along with this spectacular octagon house. A unique "Crow's Nest" on top affords a superb scenic view. This 4 bedroom beauty is one of a kind with rustic paneled and textured walls, a brick wall woodburning fireplace in the 30 ft. living room and impressive 7x12 formal dining room. 2½ car brick garage, lovely landscaping, even a fenced pasture. Here's Country Living at its finest for only $69,900. (Price just reduced $5000.) See it at 25500 Milford Rd., S. Lyon.
RYMAL SYMES
478-9130

S. LYON
TAKE A BEAUTY
MEASURE THE ROOMS in this spacious 4 bedroom home on a big double lot in S. Lyon - you will find the dimensions dazzling! Example: a 23x14 living room with huge stone fireplace ... a 12x11 formal dining room ... a 12x13 country kitchen ... a full bath off 14x11 master bedroom ... a 16x15 family room, has curtains, drapes, and carpeting thru-out. A 25x17 terrace, 2 car attached garage, only $55,900. See it at 60560 Lillian, Lyon.
RYMAL SYMES
478-9130

309 Northville-Novi

NORTHVILLE BEAUTY
4 bedroom, 1½ story home with gas heat, large utility room and family room with fireplace. 1 acre, beautifully landscaped, with heated inground pool, "Live" privacy fence", covered patio, double gas barbecue and heated attached "6 car garage" equipped with 220 volt and 3 phase wiring, all this and much, much more for only $53,500. Located at 15563 Marilyn, West of Haggerty, North of 5 Mile.
OPEN SUN. 2-4
Century 21
COMMUNITY
657-0007

NORTHVILLE TOWNSHIP. 3 bed room ranch, many deluxe features, fieldstone fireplace, 1½ acres, 3 stall barn, orchard. Owners moving out of state. $82,000. 349-0152.

Charmingly decorated unit in Highland Lake. A formal dining room, and a sunken living room are a very attractive combination, corner fireplace, central air and low maintenance are real pluses for this property. Three bedrooms, basement.
Century 21
Gene Darke 2 Realtor
851-6700

CHARMING RESTORED
150 year old House
On 3.87 Acres
$88,000
349-2647

NORTHVILLE
MAINTENANCE FREE Starter on ½ acre. This aluminum ranch has 2 bedrooms, new carpet, nice front porch, low taxes and immediate occupancy. Priced to sell at $32,900. Ask for Dorothy Woods. We're Here for you.
CENTURY 21
Hartford West, Inc. 453-7600

NOVI COLONIAL
OPEN SUN 1-5
24561 Queens Point. N. of 10 Mile. W. of Meadowbrook. Immaculate 4 bedroom Colonial in Meadowbrook Glens. Large living & family rooms, fireplace, basement, 2½ car attached garage. Hurry. $66,000.
Century 21 Heritage 348-1300

WILLOWBROOK ESTATES
(No. 14) A maintenance free brick and aluminum exterior and an extra wide lot with trees and stream make this 3 bedroom, 1½ bath ranch an exceptional home. A huge Florida room overlooking a well landscaped yard. A large 2 car attached garage with workshop. New energy efficient furnace, new hot water tank and new kitchen appliances for your comfort and convenience. $47,500. MLS 66360.
Century 21
VINCENT N. LEE
EXECUTIVE TRANSFER SALES
553-3408

310 Union Lake Commerce

NEWER SUPER SHARP! 3 Bedroom Ranch. Large lot and big trees. Just right for the young people and only $35,900.

DISTINCTIVE. 3 bedroom Contemporary. Two fireplaces. A lovely home with picturesque view on one full acre. Barn and additional acreage available. $69,000.
ROUNDTABLE
Associates, Inc.
363-8337

311 Homes For Sale Oakland County

BY OWNER - 5 miles North of Clarkston. 1900 sq. ft. winged brick Colonial. 2½ car garage, large deck, fireplace, 2½ baths, 3 or 4 bedrooms, full basement, first floor laundry room and many extras. On large shaded lot in area of quality homes. Call after 5 PM on weekdays, 625-8170.

FRANKLIN VILLAGE boasts an impressive builder's home on a wooded ¾ acre site. This ideal family home includes 5 bedrooms, large kitchen nook, and dining room, a spacious family room and an executive library with wet bar. The family will enjoy a large recreation room that walks out to a gorgeous inground heated pool. 2 fireplaces and other tasteful quality features add to the charm of this custom Colonial. $175,000. Call 553-8700.
Thompson-Brown
HORSE COUNTRY
You can have horses, country living and a prestigious 4 bedroom brick ranch. 28 x 15 family room, master bedroom has fireplace. Full walk out basement, inter-com, central air, 3 car garage. Built 1972. Much more. Call for details. $195,000.

REALTY WORLD
CHAPMAN 478-4100
HUNTINGTON WOODS. 3 bedroom brick. Formal dining room, den, 1½ baths, finished basement, 2 car garage. $46,500. Open Sunday, 1-5PM. 10074 Vernon. 547-3273.

Huntington Woods
Charming & elegant 3 bedroom central entrance colonial, separate formal dining room, all new kitchen, lovely family room, fireplace, garage, on a beautiful tree lined street. Many more features. For appointment to show, call Mary Greenberg.
548-8630 or 548-1500
Chamberlain Realtors

Newly listed in Madison Heights. Great starter home in well established neighborhood. Large living room and dining room compliment 3 bedrooms and heated enclosed porch. $27,500.
BALDWIN ASSOCIATES
REAL ESTATE, INC.
642-9010

NEW, NEW, NEW
Completely rennovated 2 bedroom cutie. Won't last. Ready to move in to. Only $26,500.
BALDWIN ASSOCIATES
REAL ESTATE, INC.
642-9010

OAK PARK
SHARP NEW LISTING!
NEWLY DECORATED 4 bedroom, 2½ bath Colonial with spacious family room, gas BBQ, attic fan, terrace across back of house, dishwasher, disposal, oven/range. Carpeting, drapes, 2½ car attached garage. This home is a Must See! $44,500. Ask for Clare at 626-4800.
AETNA REALTY

311 Homes For Sale Oakland County

VA REPO'S
Zero to $500 down. Manager broker for this area has repossessed homes with super terms! CHEAPER THAN RENT! Call for information.
ELLIS 476-1700

OPEN SUN 2-5
W. Bloomfield, 2081 Lakeshire, between Quarton & Long Lake Road, sprawling 3 bedroom ranch, fireplace in living room and family room. $50,500.

SECLUDED
Two Acres, spacious immaculate 3 bedroom ranch, gorgeous California driftwood fireplace, two baths, formal dining room with doorwall leading to deck, finished walk out recreation room, complete privacy. $69,900.

Honeymoon Special
Delightful 2 bedroom home in Highland. 132 ft. x 132 ft. lot. $23,500.

HALF ACRE
Immaculate 3 bedroom home with family room, 2 car garage plus small barn, lake privileges on Duck Lake. $34,900.

CARRIAGE REALTY
146 E. Highland, Highland
SOUTHFIELD - Appealing 3 bedroom aluminum sided ranch built 1970. 2 car garage, move-in condition, many extras. $27,900.
ROYAL OAK - Dutch Colonial on treed lot, popular area, 3 bedrooms, library, fireplace, garage, basement. $31,900.
SOUTHFIELD - 4 bedroom bungalow, well maintained and newly decorated. Inkster - 9 Mile area. $29,900.
Risdon Realtors
Birmingham 646-0700

WHITE LAKE Twp. $31,900. Privileges on Oxbow Lake. 3 bedrooms, large kitchen with dining room. Garage and carport. 2 extra lots in back of house are facing Huron River. House is vacant for quick occupancy. Call owner, 363-8892.

320 Other Surburban Homes For Sale

ATTRACTIVE. 3 bedroom brick. Family dining, neat basement, many extras. Excellent schools. Must see. 3 blocks south of Cherry Hill, 1 block east of John Daly. $27,900. 563-3875.

Belleville Area
Assume balance on this attractive 3 bedroom brick ranch on nice 74 ft. corner lot. Immediate possession. Needs some decorating. $2900 moves you in.
REALTY WORLD
GROSSMAN
565-8060 721-1550

Brighton - Howell
MEDITERRANEAN DECOR throughout this sprawling ranch style home. 3 bedrooms, 2½ baths, attached garage, Franklin fireplace. All on 3 plus acres in Brighton Twp. $69,500.
RUSH LAKE FRONTAGE, all sports lake with nice sands beach. New roof, screens, dock, fenced yard. $31,900.
Century 21
Brighton Towne 229-2913

BY OWNER. 5423 Red Fox, Brighton Lake of the Pines Area. 4 bedroom ranch, 2 baths, 2 car garage, finished walk out basement, heated swimming pool, many extras. $67,500. For Appointment call 227-4898.

DEARBORN HTS.
3 Bedroom Starter Frame ranch with aluminum. Home includes carpet, hardwood floors, fully tiled basement, new 2-car garage. Priced for fast sale at $27,900. Ask for Dave Snell.
CENTURY 21
Hartford West, Inc. 453-7600

HOWELL - 3 ACRES
Open Sunday 2-5
271 Eager. Super area, 4 bedroom, 2½ bath, 3 year old custom built brick. Scenic view of Chemung Golf Course. Large family room, dream kitchen, dining room, full basement. 455-5551 or 646-8731.
DANIELS
ROMULUS. By Owner. Clean 3 bedroom, 2 car garage on 10 acres. $54,900. Terms Available. 941-3299.

SHARP RANCH
Is the discription of this 2 bedroom home. Completely remodeled. Plush, plush carpeting. Located in Ford Road & Beech area. $19,500. $1900 moves you in.
SUMMIT
427-3200

WOULDN'T you like an attractive approximately 1500 sq. ft. ranch with large, beautifully landscaped lot, family room, laundry room, 2 baths, 3 bedrooms, air conditioning, gas heat, paved drive, 2½ car garage - for less than $44,000? Call All American Realty, 437-8111, 227-1120.

321 Real Estate Services

Selling Your Own Home?
WE SUPPLY
Purchase Agreements, Deeds (Warranty and Quit Claim), Title Insurance Applications, Closing Statements, Unlimited Advice and an Attorney representing You at Your Closing. Total Price $290.
Open Saturday
RICHARD J. BARRETT
Attorney at Law
15195 Farmington, Livonia
422-4440

322 Condominiums For Sale

Beautiful CONDO
in Westland. Easy living is yours in this very clean condo. No upkeep, leave it to the caretaker. See this 2 bedroom, fully carpeted home with 1 car garage today. Hurry, asking only $23,900.
Century 21
Boardwalk Div. 459-3600

BY OWNER. Coventry, condo. Colonial, 3 bedrooms, 2½ baths, living room, dining, ell, den, enclosed patio, beautifully decorated, much more. Call after 6PM and Sunday, 549-8326, or weekdays, ext. 141, 644-5300.

ADULTS
OPEN SUN. 2 to 5
Comfortable full brick ranch condominum. Carpeted throughout, central air, 2 bedrooms, built ins, full basement. Carport, brick patio with gas grills. Must be seen to be appreciated. Low $40's. BRADBURY 455-7862

322 Condominiums For Sale

BY OWNER. 1 year old Condominium in Rochester's King's Cove condo Development, living room with fireplace, dining room, large master bedroom, 2nd bedroom, 2½ baths, kitchen with all appliances, patio, garage. One of Oakland County's finest developments $49,900 1502 hidden Valley Lane Call weekdays after 7PM and weekends. 652-0487

CAREFREE LIVING can be yours in this 2 bedroom condo Deck off living room, upgraded carpeting, 2½ baths, and a one car garage. $43,900 Shepherd Gallery of Homes 651-8588

Choice B'ham Location

Enjoy the convenience and safety of beautiful Piety Hill Place in Downtown Birmingham Only a few 2 bedroom, 2 bath apartments left Priced from $49,900 Financing available ACCUMULATE EQUITY INSTEAD OF RENT RECEIPTS WITH A HEDGE AGAINST INFLATION See our model 600 W Brown at Southfield 9 AM - 5 PM daily 1 - 5 PM Sat & Sun or phone 642-0143 for further information

EVERGREEN CONDO

Beautiful Tri-Level Condo in Southfield with 2 bedrooms, 1½ baths, family room, fireplace, central air conditioning, modern kitchen. $46,900.

EARL

KEIM

Realty North, Inc 559-1300

EXCLUSIVE LEXINGTON Condo 2 bedrooms, 2 full baths, 2 lavs, family room, basement, garage fireplace Tastefully decorated Northville's finest Immediate occupancy By apt George O'Leary Real Estate, Plymouth 464-1500

LAKEFRONT CONDO, luxurious and comfortable offering the best in materials and carefree living Only 9 spacious units in this condominium fronting on Pine Lake Pool and cabanas, heated garage TV security system, central air anything you can think of Make an appointment to see this beautiful set-up

LAVERNE EADY

& ASSOCIATES

626-4711 275-4422

NEW ON MARKET

IMMACULATE 2 BEDROOM, FULL PRIVATE BASEMENT, PRIME LIVONIA LOCATION, PRIVATE FRONT & REAR ENTRANCES QUALITY THROUGHOUT $22,900. MARK REALTY, RICK FATYMA. 455-5511

NOVI-23579 STONEHENGE

10 MILE HAGGERTY

30' balcony, 2 bedrooms, immaculate, garage, central air, close to Twelve Oaks Shopping Center, quick possession. $38,900.

REDDING 569-7020

PLYMOUTH - 1,000 sq ft., 2 bedrooms, 1½ baths, utility room, all appliances, air conditioned, maintenance fee $14 month $31,000 After 6 P M 453-1145

PRESTIGIOUS Pebble Creek Magnificent 2,000 sq ft Home with 2 large bedrooms, each with its own walk in closet 2½ bath, fireplace, outside decks Roman tub Beautifully landscaped, Guard Service Many others $87,400 By appointment Weekdays 477-0910, Eves & Weekends 477-7051

ROCHESTER CONDO, 2 bedroom contemporary townhouse with attached car port, secluded ravine view Professionally decorated, window treatment, carpet, appliances included Tennis, pool, clubhouse, nature trails Immediate possession. $54,900 After 4:30 PM 373-6524

STRATFORD MANOR

A limited number of 2 and 3 bedroom condos are still available At Stratford Manor in Rochester All have 2½ baths, fenced in back yards, all appliances, carpeting, and many other outstanding features Priced from $37,900 Model at 15 Canterbury

375-9130

TELEGRAPH - 10 Mile, townhouse, 3 bedrooms, 2½ baths, fireplace redwood deck extras. $49,900 Assume 7½% Wayne Lee, 355-5251 689-8600

Three bedroom Condo in Troy, 1½ baths, nicely carpeted and draped Clubhouse, private pool, includes heat, water, maintenance fee Children, no pets $500 per month October 1 occupancy Ask for Mr Patzer or Mr Balogh 645-2500

CRANBROOK

Assoc Inc Realtors

TWO Bedroom condominium on Pontiac Trail near Haggerty, 1½ baths, full basement, club house, swimming pool Maintenance dues include water, gas heat, full air conditioning and outside maintenance $26,900 624-0492

TWO Bedroom Carriage house style Condo Central air, storms, screens, all appliances including washer, dryer, new carpeting, attached private garage, lake privileges Owner transferred, must sell Immediate Occupancy Asking $24,000 391-0322

WEST BLOOMFIELD custom ranch 2 bedrooms, 2 baths, 25X21 living dining room with 12 ft high library wall 2 car attached garage, walk out basement Halstead & 14 Mile $73,000 661-4422

YPSILANTI

LET SOMEONE ELSE HANDLE MAJOR REPAIRS Purchase this convenient 2 bedroom condominium with full basement, rec room, laundry, central air, carport Clubhouse facilities Quiet location Only $32,500 Call S D CASEY JONES at 1-761-1611 Office 1-994-4500

SPEAR & ASSOC Inc

Broker 1915 Pauline

Ann Arbor

326 Duplexes For Sale

DUPLEX

in Detroit, excellent condition, great investment, good assumption, large rooms, 2 bedrooms in each unit, full basement Asking $35,900 For more information call

Century 21

Boardwalk Div 459-3600

PARDO 34571 573 Each has 3 bedrooms, large living room Kitchen, separate utilities Carpeted throughout, $48,000 on Land Contract, 8% 728-2028

330 Apts. For Sale

WIXOM, 4 apartments and double store Ample parking Good income In the heart of the city Just reduced, $90,000 RED BARON, Member of Partridge & Asssoc 422-8220

????

Are You Estate Building?
Are you hedging inflation?
Are you getting cash flow?
Are you getting tax shelter?

Duplex, Plymouth brick (separate utilities) many extras, $46,900.

6 unit Plymouth brick, $89,900, grosses over $15,000.

12 unit Drayton Plains, Highland Twp., Clawson, Ypsilanti.

16 unit-W. suburb, separate utilities, $13,900 per unit.

Waiting will cost you 10% more next year.

R. Perry 478-7640

O & E

332 Mobile Homes For Sale

BARON 1966 12x60 Mobile home 1 bedroom, utility room, new washer & dryer air conditioner, skirting, good condition Must sell $3700 or best offer KE3-9289

DARLING

Manufactured Homes

FEATURING

The Best Selling Homes In Michigan

ON NOVI RD

(1 block S. of Grand River)

NOVI 349-1047

GREAT LAKES with expando, partly furnished, best offer After 6PM 459-1680

MANOR, 12x60, 2 bedrooms, central air, skirted, shed, all carpeted, cabana awning, excellent condition, located near Livonia Mall, can stay on lot, ok children. 477-9429

REGENCY 1973 12 ft. x 39 ft. Mobile home Partially furnished Excellent condition $3700 261-5835

SPECIAL

NEW 2 BEDROOM

$885

Down

LITTLE VALLEY

Corner 8 Mile & Merriman

476-4072

334 Out Of Town Property

Strawberry Lake Estates

This lavishly decorated 3 bedroom Colonial includes family room, with brick fireplace Yours for $56,900

BRIGHTON BI-LEVEL

With 1,800 sq ft of family living Thus 4 bedroom home features 2 full baths & 2 fireplaces - all on full country acre for $62,500

REALTY WORLD-CHAPMAN

128 W MAIN ST BRIGHTON

1-227-6252

336 Florida Property For Sale

BEAUTIFULLY decorated condo in blues Fort Lauderdale area On Jackie Gleason Inverrary Golf Course 2 bedrooms, 2 baths, 2 walk in closets Many extras included Must be seen $42,000 Contact Mr Bartha (who has key) 305-485-3491

DELRAY BEACH, 3 bedroom, 3 bath townhouse, Ocean front, woven wood shades, wall to wall carpet, all appliances, asking $85,000 Call Lisa between 5-8 PM weekdays. 884-3133

FOR SALE, Condo - 2 bedroom, 2 bath, underground parking, security At Inverary Country Club Immediate possession $39,500 Days, 427-7168, or evenings, 626-4212

LOOK - Condo, 2 bedrooms, 2 baths, patio, appliances, West Coast Immediate occupancy 274-6794

MOBILE HOME, 2 bedrooms, double wide, furnished, Heat and air, 1½ baths, Florida room, plus screened porch, big, big lots, all white paneling Pompano Beach 474-6070

MUST SELL, Cape Coral, two buildable home sites, 80x125 each Call after 7 PM 937-9684

ORMOND BEACH, Florida Unfurnished 2 bedroom house facing Ocean Garage, air conditioner Year lease available After 6PM 565-4078

W PALM BEACH, immaculate doll house Must be seen, furnished 2 bedrooms, separate dining, attached garage, utility & storage, screened porch, extra lot Zoned for multiple dwelling 1 blk from intra coastal Convenient location $50,000 681-1580

338 Lots And Acreage For Sale

ACREAGE

5 to 10 Acres

Low Down Payment Some Wood

559-7430

BLOOMFIELD TWP 100 x 105 ft lot, Bloomfield Hills Schools, city water and sewers, quiet street, $12,000 cash or possible land contract 333-3741

BRIGHTON AREA

Enjoy country linging, beautiful trees, rolling terrain, some lake lots, natural gas Buy your lots before prices advance By Owner 227-7487 or 229-2140

BRIGHTON-Kensington Road, 1½ acres, ideal building site, mature trees $13,800 Pleasant Valley Real Estate 1-227-7470

BRIGHTON Lake frontage, scenic hillside lot, in area of beautiful homes $13,900 Pleasant Valley Real Estate, 1-227-7470

CANTON TWP.-COMMERCIAL

2¾ acres on Ford Rd., just east of I-275. 330 ft. frontage, heavy traffic pattern. Includes brick home. $100,000.

CENTURY 21

Hartford 401 537-6808

CLARKSTON - Ortonville Area Estate Site Lake, pond, spring $75,000 Will divide 391-3216

DRYDEN

METAMORA AREA

+$) ACRES ON QUIET COUNTRY ROAD. 40 acres on quiet country road. Rolling, pond stocked with Bass, Blue Gills, Pike. Create your own farm or sports paradise. $75,000.

TEBCO Real Estate

645-9848 796-3962

JUST N. of Metamora - 32 acres of rolling land with 2 spring fed ponds. Great building site with some improvements.

TONI BEASAW

647-1481 643-0998

METAMORA HUNT CLUB

area 2 beautiful 14+ acre home sites Rolling meadowland with outstanding views Close to M-24 $24,900 each, land contract terms

OXFORD AREA

Lovely parcels varying in size from one acre to 10 acres Large hills, trees and lake Available on land contract terms Priced from $10,000 to $24,900.

HORSE ARENA

24 stall horse arena on 20 acres in Oxford - Metamora area. Just ½ mile off M-24 Water to each stall and 12,000 bale storage capacity Indoor riding area, tack room, office and area for hot walker For sale on land contract terms or will lease with an option to buy Call Bruce Huber at 678-2700 for information.

J. L. GARDNER & ASSOC.

Metamora 678-2284

NEAR BRIGHTON, 75 acres for a housing project, small lake, beautiful scenic view VA 6403.

THE PERFECT BUILDING SITE, beautiful rolling 30 acres, can be split, Salem Twp. Was $90,000, now $75,000 $2,500 per acre VA 6590.

OVER 10 ACRES within minutes of US 23. Has been perked, some woods, $27,250. Terms. VA 6343

BEAUTIFUL, HIGH 5 acre corner more or less 2 miles to center of Howell, price just reduced, $11,500. VA 6710.

Howell Town & Country

437-2088 227-7775

338 Lots And Acreage For Sale

LAHSER-10 MILE

On Circle Drive

Beautiful building site. 100x300. All utilities in. Owner must sell, asking $9,500 Terms available Bring all offers

SUMMIT

427-3200

LIVONIA, residential 81x240 approximately Sewer and water, west of Farmington Rd Only $11,900 Land Contract terms OK LIVONIA, 40x130 approximately, sewer and warrr. Asking $2500 $500 down, land contract

Red Baron

422-8220

MECOSTA COUNTY - 57 acres, woods, creek, springs, good hunting and fishing area on blacktop $19,500 Land contract Owner, 517-833-7019

NEAR MT PLEASANT Recreational lot, golf, tennis, lake, etc Must sell ½ acre Call after 6 PM 477-5122

NEW LISTING

4 TEN ACRE PARCELS

METAMORA AREA

615 ACRES

METAMORA PROPERTIES

Approx 615 acres left of sale from an estate originally containing 1225 acres Different sized parcelt, varied topography, wooded areas & road frontage offered at less than surrounding properties Must be sold to settle an Estate Terms to responsible purchaser.

ANNETT

Realtors - Since 1923

338-0466

NOVI

23 ACRES which includes 4 acre lake. Excellent property in the path of progress. Land contract terms. Call today.

CENTURY 21

Hartford 401 537-6808

RESIDENTIAL building site, 180 x 590 feet, 2.4 acres, Westland, All utilities available, $19,000 Terms available GA1-5383

ROCHESTER AREA

Beautiful acreage parcels in Rochester area 1½ acres to 16 acres Rolling hills, creek, & lots of trees Priced from $27,900 to $72,900 For additional details call today

New World Sentry I

652-7700 852-4300

ROCHESTER AREA - beautiful ¾ to 2½ acre parcels overlooking Paint Creek Valley from $19,500 Harbor Realty. 1-781-5533

SOUTH LYON area Beautiful 10 Acre building site on private road Perked Only 3 Lots! Starting at $24,000 Broker 352-5536 or 851-5271

TWO 1 acre lots, Northville Township Excellent building sites, 1 with well. 349-0152

VACANT PROPERTY

for your

Building Plans

Abbot Terrace	$4,200.00
Highview Street	5,500.00
Aeroview	8,800.00
Bay Drive	17,900.00
Farmington Rd.	18,000.00
Bay Drive	24,900.00
Spinnaker	45,000.00

EARL

KEIM

Realty, North, Inc.

681-5700

W BLOOMFIELD lot 115 x 140, Inkster & Maple, $12,000 Colquit Realtors 646-1650

WOODED SITES available Finch Roberts, Building Co., 453-4128

Woodlands Estates

ON GILBERT LAKE

BLOOMFIELD HILLS

Lots available with lake view & privileges in a beautiful private setting for this exclusive location Security guard, swim pool, tennis & lawn care Your builder or ours Priced from $35,000 Enter on Timberlake Drive off Lone Pine Rd just east of Telegraph

Sales Office Open Daily

12 Noon-6PM

642-1300

340 Lake-River-Resort Property For Sale

AU SABLE riverfront lodge, near Grayling Five twin bedrooms, three baths,boulder fireplace, Plus six room guest house, garage, boats, trout pond Built & furnished with quality $69,500 Terms. Mi 4-8852

CHOICE lake lot, 113 foot lake frontage, Lake LeAnn, 75 miles from Livonia Box 31, Northeast Station, Livonia, Michigan 48152

CLARE RESORT AREA

(No 17) Beautiful wooded ¾ acre lot at White Birch Lakes Resort, offering 75 acres of lake, swim & tennis club, sauna, snowmobile trails, horse boarding & riding, camping facilities Utilities at lot line Great land contract terms available $5,700 Call today!

Century 21

VINCENT N LEE

EXECUTIVE TRANSFER SALES

553-3408

FOUR ACRES

(No 19) A lovely 4 acre parcel on Gill Lake, 343 ft lake frontage, parcel can be split Perfect site for a walkout basement Has been perked Land contract terms Act Fast!

Century 21

VINCENT N LEE

EXECUTIVE TRANSFER SALES

553-3408

GAYLORD, Magnificent Contemporary Hide-away Family or Corporate Woods overlooking Otsego Lake 5 bedrooms, 5 baths including Japanese bath 5,800 sq ft on 2½ acres Sacrifice at $125,000 Call Owner: 1-517-732-2066

LAKE LOTS in the year-round recreation area of West Branch Reasonably priced Make an offer. 981-1021

MICHAYWE

Last chance for extra special buy on lots Save up to $2,000 Goldfarb Realty 559-4748 or 559-0405

OVER 4000 acres of state land adjacent to this lovely 2 year old 1500 Sq Ft Ranch Trout stream, 1¾ acres large living room, 3 bedrooms, 2 baths, fully carpeted attached 2 car garage, fireplace $1,000 $41,000.

MULLETT LAKE - public beach across from this large home on small lot 4 bedrooms, 1½ baths, living room, dining room, large kitchen, full basement, new septic, natural gas heat Good condition Owner must sell Reduced to $21,000.

M.M. SHERWOOD INC

3970 Sturgeon

Indian, Mich., 49709

616-238-9349 & 238-9336

RECREATION AREA 3000 sf. on the water Easy access to X-Ways, super scenic and secluded Daily commuting distance to Detroit Kader Realty - Jean Outman 313-732-3644 313-631-4545

340 Lake-River-Resort Property For Sale

RUSH LAKE AREA

ACREAGE - Building lots through 500 acres New & Used home Lake privileges, golf membership ROBT HERNDON REALTY/c Pinckney 1-878-3157

YEAR ROUND Cottage on Beautiful Spring fed Lake Margarethe, Grayling 4 bedrooms, 2 baths, newly decorated, easy maintence Co-op resort Seasonal Recreation $30,900 647-5920

342 Lakefront

A BEAUTIFUL LAKEFRONT

OPEN SUN 1-4

CASS LAKE-WARD'S PTE DRIVE

Lovely modern Contemporary Finest view, finest beach Immediate occupancy

WHITE LAKEFRONT

OPEN SUN 1-4

Beautiful Ranch Fireplace, hot water heat For directions call CARY REAL ESTATE

887-4171 887-3033

ALSO SEE

Lake Area Living

Fun Photo Album

In Today's Classified Section

Elizabeth Lakefront

Open Sun. 2-5

Brick ranch with lower level, two complete living areas, which include two kitchens Miles of shoreline view with 90 ft. on a fine sandy beach, and new breakwater This delightful six year old home is in Waterford School district $104,500.

Take Cooley Lake Road, south of Elizabeth Lake Road, to 5365 Cooley Lake

Max

BROOCK

4139 Orchard Lake 626-4000

GAYLORD 3 bedrooms, 2½ baths, 3 story, custom built chalet On Big Lake 2 fireplaces, fully carpeted, large deck, 6 miles from town Call 517-732-5497 or 517-939-8827

HUMMER LAKEFRONT

Spanish ranch with 3 bedrooms, 2 baths, family room, walkout basement, 3 fireplaces, 390 ft on the lake AND AN ISLAND 6 acres Call 1-623-0313 or 851-0300 for more details. $89,500

SNYDER

KINNEY & BENNETT

Parker Associates

851-0300

HURON RIVER HIGHLANDS

HAMBURG TWP.

Choice building sites in scenic country subdivision, ¾ acre or larger Lakefront, lake privilege & river lots in a beautiful natural setting with paved streets, & underground utilities. Choose one of our hand some Model Homes or buy a lot & build your own, Lots from $13,000 Models from $67,000

20TH CENTURY REALTY

437-6981

LAKE CHARLEVOIX

2 bedroom, newly painted home 100 Ft frontage, dock & patio CLASSIC log cabin on 143 Ft of private beach, $84,900 3000 Sq Ft of living plus a rental Chalet

John Buick Real Estate

(616)582-2261

LAKE CHARLEVOIX

LOTS, nicely wooded & gently sloping Facing the sunset John Buick Real Estate (616)582-2261

LAKEFRONT

WHITMORE LAKE

2 story excellent 3½ bedroom, 2 baths, built-in range and refrigerator, fireplace, 2 car garage with extra storage Exterior has new cover all steel siding, fenced front yard, $49,500

OREN F. NELSON REALTOR

9163 Main St., Whitmore Lake

1-449-4466

Evenings 449-4466 or 449-2481

Lake Home

Behind Mt. Brighton 3 bedrooms, possible 4, 2½ baths, on ½ acre lot ONLY $57,000 ASK FOR CY ADAMS

Century 21

Boardwalk Div. 459-3600

LAKE ORION, 90' lot, 4 bedroom, attached garage, central air, $82,500 Call after 4PM. 693-8149

OPEN FRIDAY 2 TO 5. A good time to inspect this Lake Front estate, Bloomfield Hills Sandy beach, year - round recreation at doorstep Spacious Ranch with fully exposed lower level 5 bedrooms, 4 full baths, huge family & living rooms with fireplaces, big rec room, maid's quarters, Central Air, etc 3381 Chickering Lane, S. off Hickory Grove, just E. of Telegraph. An unusually fine value $159,000.

ASK FOR BOB DANOWICZ

Chamberlain

646-6000

OXFORD LAKE

In the Village of Oxford is an environmentally controlled community of over 300 acres encompassing Oxford Lake with 2½ miles of shoreline This is a privately owned Lake reserved for the benefit and use of the homeowner All homes built to strict architectural standards Homes on the Lake priced from $89,000 Homes off the lake, but with lake privileges, priced in the 50's. This is a permanent home community within 30 minute drive to Warren, Pontiac, Troy, 1 hour Detroit Take I-75 to M-24, Lapeer Rd., north to Drahner Road in Oxford Right ¼ mile to entrance Sales office open daily 1-7PM Weekends, 1 PM Phone 628-2509

Lambrecht Realty Company

UPPER LONG LAKE canal Charming French colonial with cedar shake mansard roof 4 large bedrooms, 2½ baths, beamed family room with huge fireplace & barbecue Second formal fireplace in living room Dining room with French doors to large redwood deck Large extensively landscaped lot Boat & Boat dock & concrete sea - wall to 2 large patios, 2½ car attached garage Bloomfield Hills schools Immediate possession $155,000 642-6198 or 646-2293

LAKEFRONT By Owner 4 bedroom 2,200 sq ft ranch with walk out basement, 2 fireplaces, wet bar in family room, large sundeck, 2 car attached garage on private lake $71,900 561-3594

344 Country Homes

ANTONELLI

ONLY 20 MIN

N. of Rochester We are offering this beautiful brick colonial 5 large bedrooms, 4 baths, 2 large fireplaces with (built-in Barbecue), 35 ft. family room, with 12 ft high wood panelled ceilings, wet bar, private study, 5 zoned hotwater heat, finished rec-room, heated swimming spool, large horse barn. Home sits on 35 rolling acres which offers panaramic view of countryside for many miles $210,000 Terms available Home can be purchased with less land if desired.

DRYDEN

1-796-3535

344 Country Homes

COUNTRY ESTATE

NEAR BRIGHTON

Close to expressways Unusual ranch type home in a beautifully secluded 10 acre setting - over 4,000 sq. ft of luxurious living on two levels Brick exterior with cedar shake roof and a 3 car garage MAIN LEVEL - includes large living, dining and kitchen area 2 bedrooms, den, 2½ baths Utility room and large redwood deck LOWER LEVEL has large family room & game area Work and hobby room, 2 bedrooms IN ADDITION there is a fireplace on both levels along with a built in barbecue grill on the Redwood deck Fire, smoke, burglar alarms plus an intercom throughout $279,000 Reply P.O. Box AG, Brighton, Mich 48116.

Country Living

If you love horses, see this right away Elaborate 2350 sq ft 4 bedroom ranch with walk out lower level & expensive features 10 picturesque acres and a 40 x 120 ft barn with stalls, washdown room, tack room, light & water Paved Rd Goodrich schools. $110,000

FARM HOUSE Roomy 5 bedroom farmhouse on 10 rolling acres. Completely remodeled, large barn, cottage and winter warming house included as out buildings Must see to appreciate, $74,900

COUNTRY FARMHOUSE 3 bedroom, new modern kitchen, new alum siding On an acre with trees in a choice area Goodrich schools Hurry, $39,900

THIS house Just Sparkles 3 bedrooms, beautiful kitchen, full wall fireplace 1st floor laundry, finished 2½ car garage with opener Plus pretty barn, all on 3 country acres Ortonville schools, bargain at $62,900

OLD TIME Country Farm 17½ acras 1 story 2 bedroom house and 2 barns 675 ft rd frontage Goodrich schools Call now ONLY $47,500

Barry Young & Co.

REAL ESTATE

252 M-15, Ortonville Mich

1-627-2838

"Think Young"

IRISH HILLS

Beautiful custom Ranch on 7 rolling wooded acres Living room with see-through fireplace to formal dining room 3 bedrooms, 2 baths, sunken tub off master bedroom, music room and 3 car garage Fabulous scenic area with deer, birds, and small game Asking $79,500

Lafferty Real Estate

6231 US-12, near Evans Lake

517-431-2120

Keatington

Classic 4 bedroom 2½ bath quad has central air, all built - ins, roomy garage, attractive cul de sac lot near the private lake

$62,500

LADD WILLIAMS

REALTORS

391-3300

METAMORA

"HORSE COUNTRY" - Lovely old farm colonial, 24 ft. kitchen with wall door to patio 4 bedrooms, 2½ baths, FAMILY ROOM with CATHEDRAL CEILING and HAND HEWN WOOD BEAMS, fireplace, pantry, 1st floor laundry and attached 2 car garage — Barn shed, 20 rolling acres, 3 pond sites. $90,000. Shown by appointment.

harold a

MEININGER, inc.

REALTORS 399-0400

PARKLIKE SETTING

With this two story frame house with stone fireplace, hardwood floors, and garage 36 acres of rolling wooded land with two large ponds Easy land contract terms. $50,000 Lapeer area

J. L. GARDNER & ASSOC.

Metamora 678-2284

S. LYON 3 bedroom quad level 2½ baths, fireplace, family room, 2300 sq ft Attached garage, on 1½ acres, $79,000 437-6097

346 Northern Property

A NORTHERN HOMESITE

Can be yours without paying cash At Dixon Lake Estates, you can purchase a wooded homesite on Land Contract terms All parcels front on good blacktop Owner has survey and will furnish Title Insurance If you have been searching for a site that's "Just So", you really should drive to Dixon Lake Estates to see for yourself We're sure you will be impressed Only five miles from Gaylord Write or call for directions 221 Water St., Boyne City, Michigan 49712 or call 616-582-6771 Bieganowski and Associates, Inc Michigan I.D. No. MI-77-341

DRUMMOND ISLAND Kemppainen's little store, family owned since 1930, package liquor, beer & wine take out, groceries and gas Terms available Conctact Drummond Island Realty, 906-493-5230 or 313-349-5338

GAYLORD - Michaywe, the total recreation facility Swiss Chalet 4 large bedroom, 2 baths, L shaped living and dining area Furnished including carpeting, drapes and appliances Large L shaped deck and fireplace are additional features Prime location, wooded lot with birch and hardwood trees Year around home, winterized Offered at $48,500 517-939-8806

GAYLORD, Otsego Lake, year around, 3 bedroom, plus den, 2 baths, log 2 story, new kitchen, micro wave, compactor, dishwasher, fully carpeted, 2 fireplaces, large deck, $46,500 517-732-7650 616-546-3327

GAYLORD - Skier! Within 20 minutes of 5 major resorts Hilltop contemporary retreat Woods overlooking Otsego Lake Family, corporate or group rental investment 7 bedrooms, 5 baths including 5 ft sunken tub, 2 family rooms, 3 levels, on 2½ acres $145,000 Owner 517-732-2066

MICHAYWE, 4 bedroom, 2 bath chalet Full furnished, carpeted throughout By owner Open this weekend Oct 22 & 23 Lot 359 Hickory Court 553-0725

HOUGHTON LAKE, beautiful lakefront three bedroom red & white log cabin, stone fireplace, natural gas and electric heat, completely furnished-heated garage, located between Houghton Lake & Prudenville Owner moved to Florida, will sacrifice Terms, $2500 down, phone FT Meyers, Florida, after 6PM, 813-482-1933, or 9 a.m.-5:30p.m., 813-463-6957

HUBBARD LAKE

340 ACRES

Excellent hunting land Main lodge, guest house Year round recreation FORM A CLUB!

50 ACRES

Excellent hunting property Included is a 3 bedroom log year round home in excellent condition Access to, & beautiful view of Hubbard Lake Recreational paradise

Send For Our Free Brochures:

RAY CHRZAN REALTY

914 W. Chisholm Alpena 49707

1-517-356-9351

HUNT & FISH - Cabin, 2 bedrooms plus loft, fireplace & bar 8,000 acres of State land next door John Buick Real Estate (616)582-2261

LARGE RANCH on Little Traverse Lake, 3 bedrooms, 1½ baths, furnished, boat, dock Open October 22 & 23rd 453-0656

346 Northern Property

GOLDEN NUGGET BAR

This beautiful bar is only 1 year old Owner had heart attack Manistee County Class "C" License Architect designed building 100x32 foot Full basement & unfinished 2 bedroom apartment Owner cannot continue to operate SACRIFICE FOR ONLY $129,500 EASY TERMS

WRITE or CALL US FOR ANY KIND OF REAL ESTATE IN LEE-LANAU & BENZIE COUNTIES!

ROOSTER REALTY

ROLLIE CLARK REALTOR

BOX 333, Glen Arbor, Mi 49636

616-334-4400

GREENBUSH, Oscoda area, secluded, 345 ft x 200 ft, wooded corner lot, power lines, schools, shopping, churches, reasonable 464-0919

MICHAYWE 4 bedroom, 2 bath chalet Fully furnished carpted throughout By owner Open this weekend Oct 22 & lot 359 Hickory Court 553-0725

PRIVATE LAKE

Restored farmhouse, fireplace, barn, pool, 200 acres woodland. Hunting-Fishing for club or group at $400,000 or farm alone at $69,000. 2-3 hours from Metro area.

REAL ESTATE ONE

Of Grand Traverse

(616) 947-8753

or (616) 946-2514

TORCH LAKE FRONTAGE - $235 front ft. 15% down, land contract Sanitation approved

TORCH LAKE COTTAGE - 2 bedrooms, fireplace, partially furnished $33,500 Land contract

GRAND TRAVERSE BAY - 100 ft of frontage, 600 ft deep, sandy beach, pine trees $18,000, land contract

CHARLEVOIX COUNTY - Rolling terrain, mature hardwoods, small stream, 120 acres, $350 acre

CHARLEVOIX COUNTY - Large older farm home, 2 barns, garage, 150 acres partially wooded $72,000

STATEWIDE REAL ESTATE

OF EASTPORT

P O Box 27

616-599-2166

WHITE CHAPEL CEMETARY, 4 Lots, Spread of the Gospel Gardens, Reasonable 355-0109

5½ BEAUTIFUL ACRES

on Houghton Creek, 2 trout ponds, blacktop road, great potential building site $10,500 terms No 5028 Other listings OGEMAN & OSCODA COUNTIES - land, cottages homes Free brochure

HOLIDAY REALTY

Office 1-517-685-2325

Rose City, Mich. 48654

348 Cemetery Lots

GLEN EDEN, Memorial Park, 8 Mile, Livonia, 3 lots, $675 for all Single lot, $300 Section 354, block 18, Holy Trinity Garden Contact: Edward Schroder, 4314 Lowell, LaCrescenta, California, 91214

THREE Cemetery plots, Parkview Memorial Cemetery 5 Mile, Farmington Rd $1,000 Call after 4PM, 525-0713

350 Farms For Sale

DEXTER CHELSEA

151 acre farm, 5 bedroom older home, large pole barn and other outbuildings 75 acres tillable, approx 35 acres wooded 2 active streams Zoned for development, $135,000, $30,000 down, 7% land contract

WATERLOO REALTY 475-8674

S. LYON - Spacious farm house, several out buildings, 5 or more acres available Land contract terms, $69,900 All American Realty 437-8111 227-1120

SPACIOUS new 3 bedroom ranch, family room, fireplace, full basement, oversized 2½ car garage, approximately 2½ acres, $63,500 All American Realty 437-8111 227-1120

40 ACRES

All cleared, includes two bedroom home with 2 car attached garage plus a barn, great for snowmobiling just 68 miles from Birmingham and asking only $49,500

647-6700

BROOCK

Realtors

352 Commercial And Industrial

BRICK building, 40x40, many possible uses, situated on 1¼ acres, Ann Arbor Rd., Plymouth Vintage Realty, ask for Anne, 422-5057 or 459-5290

CITY OF BIRMINGHAM, commercial property zoned B-1 for sale 5,000 sq. ft. building plus 2 other buildings now leased. Excellent location & parking

ASK FOR BOB GAVEY

Chamberlain

646-6000

FACTORY

Warehouse, office space Zoned I-1 5,000 Sq Ft $65,000 John Buick Real Estate 616-582-2261

LARGE COMMERCIAL parcel, fronting on Dequindre in Madison Heights Front zoned O-1, rear zoned B-2, total price $42,500

LAVERNE EADY

& ASSOCIATES

626-4711 275-4422

5 Mile-Middlebelt

Zoned C-2, 1,200 sq ft with parking, central air, good occupancy Only $29,900 Call MR KANGAS for more details at 522-6000 or 464-0800

One Way

354 Income Property For Sale

4 UNITS

NORTHVILLE

$89,900

Last chance to buy in Northville because there are no more Brick (separate utilities), appliances, air conditioning, terms

R. Perry 478-7640

356 Investment Property For Sale

50 ACRE FARM

Prime acreage in Waterford Twp, only minutes from Oakland-Pontiac Airport 972 feet of frontage perfect for development or investment 2 story farm house and barn are now on the property $225,000

COIN-OP LAUNDRY

Good investment for early Retiree Grossing in excess of $50,000 annually Excellent drop off wash and dry cleaning business Only $27,000 down, take over Land Contract with payments of $300 per month

CENTURY 21

VAL-U-WAY

674-4687

358 Mortgages And Land Contracts

TOP DOLLARS

All cash paid for suburban land contracts Get our price and get more money Fast closings, no waiting, no delays

REALTY WORLD

ADVANCE 427-5400

358 Mortgages And Land Contracts

MORTGAGE LOANS MADE

1. Refinance your home and pay off bills.
2. No appraisal charge.
3. Everyone qualifies even if you have credit problems.
4. No repairs or city certification required.

CALL FOR DETAILS

REALTY WORLD

ADVANCE 427-5400

360 Business Opportunities

APARTMENT building, $25,000 down, 6 units, 2 bedroom, tile bath, exterior stone and aluminum In center of business district, one block to Lake Huron, built in 1974, very good return Evenings Harrisville, Michigan 517-724-6425

APARTMENT BUILDING

18 Unites in Detroit

13,500 square feet

$25,000 yearly gross

$12,000 down

BALDWIN ASSOCIATES

REAL ESTATE, INC.

642-9010

CANTON BIBLE & BOOK STORE

Desirable location, excellent opportunity for the right couple showing good business activity with the best yet to come in the high growth surroundings $19,000 down Call RICH KANGAS at ONE WAY 522-6000 or 464-0800

One Way

CLASS "C" Bars available in Ludington, Montague and Grand Rapids areas Drive In restaurant, Newaygo County Grand Rapids based moving and storage company

Ask for our Michigan Catalog

PROPERTY MASTERS INC

Birmingham 313-646-2882

Grand Rapids 616-453-7761

Member Partridge & Assoc

DRUMMOND ISLAND Kemppainen's little store, family owned since 1930, package Liquor Beer & Wine take out, groceries and gas Terms available Contact Drummond Island Realty, 906-493-5230 313-349-5338

Grocery & Party Store

Good corner location thriving community with 2 colleges Open 7 days SDM license Off street parking 30 cars Excellent gross Air conditioned brick bldg & equipment A-1 condition $125,000 Terms Rex Glover

Industrial

Block & brick bldg on approximately 2 acres small town near Ohio line Factory area with 9500 sq ft equipped with 400 Bus Line Offices & storage with 900 sq ft Mint condition $55,600 Terms Cal Hough

Cycle Center

Established franchised operation Choice State Hwy frontage on 100x200 lot SE Mich Sales & service bldg with over 3200 sq ft will new 1971 Ample parking $35,000 Terms Cal Hough

GLOVER

REAL ESTATE ONE

Adrian 517-263-4646

Mem Partridge & Assoc

LET US SHOW YOU how to make $17,320 per year part time 626-6682

Livonia Restaurant

Be your own boss in this thriving Italian restaurant with carry-out service and full restaurant license Good location, strong existing trade including catering Other business interest forces sale Asking $42,000 with terms Call ONE WAY 464-0800 or 522-6000

One Way

NEW Michigan corporation seeks limited partner for high yield investment opportunity Cash requirement of $50,000 minimum For further information reply to Box # 600 Observer & Eccentric Newspapers, 36251 Schoolcraft Livonia, Michigan 48150

PIZZA BUSINESS

In Charlevoix, terms

RESTAURANT & LOUNGE

Newly remodeled, hotel license Terms John Buick Real Estate (616) 582-2261

RESALE SHOP Downtown Plymouth Used Furniture and Antiques Great opportunity for small investor $3000 firm 276 South Main, or call evenings 459-5097

RESTAURANT

ICE CREAM PARLOR

Excellent business opportunity located on Joy Rd. in Westland. Fast food with seating for 56, room to expand Owner selling because of illness. Make offer Asking $32,900.

CENTURY 21

Hartford South 464-6400

SOFT ICE CREAM Stand, Birmingham, large gross, substantial down, 642-4358 or 626-5017

ULTRA MODERN hair salon, 2 years old, has 4 stations in excellent location in City of Northville Owner moving out of town 349-3750. 455-6448

YAMAHA Motorcycle & Snowmobile Dealership available Traverse City Prime location near Cherryland Regional Mall 4,400 Sq Ft building can also be purchased Call Jerry Krupilski, Petty Jennings Real Estate 616-947-7330

362 Real Estate Wanted

CASH TODAY

OR

GUARANTEED SALE

Also If In Foreclosure

Or Need Of Repair

CASTELLI & ASSOC.

Mr. Castelli 525-7900

DON'T LOSE MONEY

IF WE CAN'S SELL IT

WE WILL BUY IT

STRICTLY HONEST

Everything Explained Excellent Reputation

WE GIVE CASH, NOW!

We Put Our Offer in Writing

IN FORCLOSURE

BEHIND PAYMENTS

CALL US AT

Earl Keim West

522-2101 Ms. Roqq

INSTANT CASH

$ $

Our cash buyers pay all cash for homes, equities and land contracts. No waiting, no delays. Get our price and you will get more money Call for free offer.

REALTY WORLD

ADVANCE 427-5400

NO LISTINGS

WE JUST PAY

CASH

We do not want to list your home. We want to buy it and pay you cash. No stalling or promises. No fees or commissions. Just the best price.

SOUND 522-4440

400 Apartments To Rent

Franklin Palmer

Off Palmer Rd., W. of Lilley

IN CANTON TWP

Luxury 1 & 2 Bedrooms from

$220

Central Air Conditio

400 Apartments To Rent

BIRMINGHAM Walk to downtown, two bedroom, 1½ bath, modern appliances carpeted, drapes Full basement Private screened porch Lovely yard $425, call between 9 AM-5 PM. 647-2822

BLACKSTONE PLAZA, Schoolcraft - Telegraph area One bedroom apartment Carpet, drapes, security & intercom $210 534-2427

BLOOMFIELD HILLS, 2 bedroom apt $335, also one bedroom townhouse with sunken living room and 2 story ceiling, $335 Immediate occupancy. 334-5000

Chatham Hills
Apt. Home
With attached garage
In Farmington
On Old Grand River
Betw. Drake & Halstead
1 & 2 Bedrooms
From $265

Fabulous Clubhouse with year around swimming pool saunas, sound & fireproofed construction & more

OPEN DAILY 12-6pm
476-8080

CHATSFORD VILLAGE, Madison Heights 1 bedroom, $240 Carpet, drapes Immediate occupancy. 588-1486

CHESTNUT HILL VILLAGE APTS.

7 Floor plans to choose from. Featuring: Air conditioning, G.E. Kitchen, Patios or Balconies. Conveniently located to I-75

852-6260

COLONY PARK APARTMENTS, 12 Mile - Lahser area 1 & 2 bedroom luxury apartments Carpet, deluxe appliances central air, community building 355-2047

COME TO CENTURY VILLAGE

A Unique luxury apartment design. Individual private entrances. Carpeting, sundecks, privacy fenced patios, utility room with washer and dryer hook-up.
Centrally located 7 minutes from City of Rochester. Rental from $230. No Pets please. Walton Blvd, near Perry.
Daily 10 - 6PM, Saturday 9 - 12

373-0420

CUTE 1 Bedroom apartment in nice residential area, near Downtown Plymouth Ideal for older couple or single person Evenings 453-1353

DOWNTOWN BIRMINGHAM deluxe 2 bedroom apartment, 1 bath, garage, porch $325 Great Location 353-5050

APPLE GROVE
IN UTICA
1-2-3 BEDRM APARTMENTS
& TOWNHOUSES
FROM
$240

YOUR RENT INCLUDES:
Whirlpool appliances
Central air
Heat
Clubhouse
Swimming Pool
Tennis courts
Storage
On Dequindre Rd., just north of M-59, Shelby Twp. (Utica). Models open daily 11 AM - 7 PM, weekends 12 - 6 PM.
739-8600

BALMORAL
Southfield - 13 Mile

Beautiful 3 bedroom apt Immediate occupancy. Air conditioned, pool and clubhouse, $395 per month See resident manager, 30246 Southfield or call 647-7173

402 Furnished Apts. For Rent

AVAILABLE Nov. 1 thru June, one bedroom, luxury apartment, completely furnished, excellent location in Southfield. Adults. 353-5746

HARBOR SPRINGS
On the bay. 2 bedroom adult apartment with fireplace Newly furnished & decorated throughout Dishwasher & disposal, dishes, linens $500 monthly by season or lease Utilities included No pets
616-526-2165

LOVELY completely furnished apartment for winter months, until April 1st No children or pets Reasonable 9 Mile, Oak Park vicinity 399-0677

LUXURIOUS FURNISHED fully equipped 2 bedroom, 2 bath Available November til May. Minimum of 4 months. 353-3155

MONTHLY LEASES
COMPLETELY FURNISHED
Lovely 1 and 2 bedroom apartments Linens, dishes, TV, air Excellent locations ALSO, weekly leases available
ROYAL CHAMBERS
APARTMENTS
334-1502

400 Apartments To Rent

ACROSS from Kensington Park, 1 & 2 bedroom apartments from $215. 437-9805 or 437-6418

APARTMENT FOR RENT, 5 rooms, $300 per month. No children, No pets, References, Older couple preferred Call 349-4987

APARTMENT, Muirwood, to sublet, 9 months or less, discount, new luxury 2 bedroom, 2 bath, laundry room, no children, no pets Grand River & Drake 474-0907

APPLE GROVE
IN UTICA
1-2-3 BEDRM APARTMENTS
& TOWNHOUSES
FROM
$240

YOUR RENT INCLUDES:
Whirlpool appliances
Central air
Heat
Clubhouse
Swimming Pool
Tennis courts
Storage
On Dequindre Rd., just north of M-59, Shelby Twp. (Utica). Models open daily 11 AM - 7 PM, weekends 12 - 6 PM.
739-8600

BALMORAL
Southfield - 13 Mile

Beautiful 3 bedroom apt Immediate occupancy. Air conditioned, pool and clubhouse, $395 per month See resident manager, 30246 Southfield or call 647-7173

402 Furnished Apts. For Rent

AVAILABLE Nov. 1 thru June, one bedroom, luxury apartment, completely furnished, excellent location in Southfield. Adults. 353-5746

HARBOR SPRINGS
On the bay. 2 bedroom adult apartment with fireplace Newly furnished & decorated throughout Dishwasher & disposal, dishes, linens $500 monthly by season or lease Utilities included No pets
616-526-2165

LOVELY completely furnished apartment for winter months, until April 1st No children or pets Reasonable 9 Mile, Oak Park vicinity 399-0677

LUXURIOUS FURNISHED fully equipped 2 bedroom, 2 bath Available November til May. Minimum of 4 months. 353-3155

MONTHLY LEASES
COMPLETELY FURNISHED
Lovely 1 and 2 bedroom apartments Linens, dishes, TV, air Excellent locations ALSO, weekly leases available
ROYAL CHAMBERS
APARTMENTS
334-1502

400 Apartments To Rent

KENSINGTON PARK APARTMENTS

NEW 1 & 2 BEDROOM APARTMENTS
FROM $215.

DIRECTLY ACROSS FROM
KENSINGTON STATE PARK
AT I-96 & KENT LAKE EXIT

Drapes, shag carpeting, clubhouse & pool, air conditioning, appliances. Both golfing & park facilities right across the road.

Mgr. 437-6418
437-9805

Open Daily & Sunday
9 AM-9 PM

GLEN COVE
APARTMENTS
IMMEDIATE OCCUPANCY
1 and 2 Bedroom
Apartments from $210

On Telegraph between Plymouth and Schoolcraft Rds.
Open Daily and Sunday 9-9
MANAGER 538-2497

The Peace & Quiet of the Country

- Private Entrances
- Appliances
- Gas Heat
- Central Air
- 1 1 2 Baths
- Swimming Pool
- Tennis Court
- Clubhouse
- Exercise Room

1 2 & 3 BEDROOM
TOWNHOMES from $250
1 MONTH FREE RENT

utica green

Open 11 - 7 Weekdays 12 - 6 Weekends
739-5610 Just north of M-59 on West Utica Road between Mound & Ryan in Shelby Twp.

PEOPLE, PLACES, and

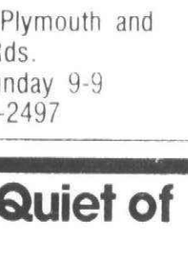

WELLESLEY
Townhouse Cooperative
1, 2 & 3 BEDROOMS

- FULL BASEMENT
- COLOR COORDINATED APPLIANCES
- WALK TO SHOPPING
- SENIOR CITIZENS ACTIVITIES

FROM $157

OPEN
MON.-FRI. 1-5
SAT.-SUN. 12-5

729-3328

Equal Housing Opportunity



O&E

402 Furnished Apts. For Rent

FURNISHED
EXECUTIVE DELUXE
APTS & CONDOS

1 bedroom, $350-$400
2 bedroom, $425-$475
3 bedroom, 2 bath $550-$600

Several locations, 1 yr. lease New furniture Large selections Warehouse showroom
GLOBE INTERIOR RENTALS
1100 E. Maple (15 Mile), Troy
W. of I-75 588-1800

FURNISHED 3 room apartment. 743 Virginia, Plymouth, near Mill St.

MONTHLY LEASES

LUXURY - completely furnished 1 and 2 bedroom apartments. Linens, dishes, Color TV available, Near 14 Mile & Woodward From $450

ROYAL MANOR
549-1174

NEW
FURNISHED
STUDIO APARTMENT
Downtown Royal Oak Central heating, air, soundproof, security systems, storage and laundry facilities. $265 per month, 1½ month security deposit No children, no pets Applicants must make more than $12,000 per year Ask for Mike

549-8320

NOV 1 to May 31, 2 bedrom, completely furnished, near Maple & Coolidge Mature adults, references Evenings & weekends 643-0047

PLYMOUTH, Downtown Gentleman 1 bedroom, utilities included $230 Nicely furnished Call after 5 PM 453-9464

ROCHESTER - 1 bedroom, kitchen, panelled, single only $40 week 651-9337

SHORT TERM LEASE Attractive furnished 1 bedroom apt Linens, dishes, TV, pool, air, 14 Mile, Crooks $375 monthly After 5PM 435-6281

SOMERSET, 2 bedrooms, 2 baths, completely furnished, Nov thru May 649-3097

TWO bedroom 5 Mile, Telegraph, including all utilities, $210 month Plus security deposit Call after 6 PM. 476-7593

404 Houses To Rent

BEAUTIFUL furnished 4 bedroom home to sublet in Southfield Easy reach of major companies Couple or small family preferred From Jan. to Aug 559-9702

Farmington Hills
FOR LEASE

Convenient to expressways, shopping centers, colleges, etc. This large 4 bedroom colonial with a family room, study, 2½ baths, attached garage, treed property and private yard, central air and more. Minimum one year lease available beginning November 1st. $625 a month.

Century 21
ROBEC PROPERTIES
851-7711

BIRMINGHAM - Manchester 3 bedroom brick, carpeting, fireplace, drapes, dishwasher, garage, fenced, walk to schools, $395, no pets, security, lease. 682-2247

BIRMINGHAM, Recently decorated, 3 bedrooms, recreation room, 2½ car garage Available immediatly $425 per month, Lease 626-4273 or 641-7789

BURT RD-SCHOOLCRAFT
2 bedrooms, $175 monthly plus security
522-4440

404 Houses To Rent

BIRMINGHAM Schools, Beverly Hills, 3 bedroom ranch Fireplace, rec room, attached garage No pets, call evenings - weekends 435-8439

BIRMINGHAM, 2 bedroom, possible 3 Good size living room, dining room, sun room No garage No appliances Fenced yard $350 plus security. 644-0471

CLARENCEVILLE area, 4 rooms, no singles, no pets, $180 per month, $180 security Call 422-0493

FOUR Bedroom Cape Cod, near 11 Mile & I-75 Basement, 2 year lease, deposit, immediate occupancy 643-9330, or 689-8763

FRANKLIN VILLAGE - 4 bedroom home Security deposit and references required $475 monthly 851-8142

HAGGERTY RD-NORTHVILLE
Large stone house, 4 bedrooms, 3½ baths, den, family room; separate dining room 5 acres $700 monthly.
TEBCO Real Estate
645-9848 796-3962

HOUSE for rent, three bedrooms, Garden City area. 782-2974

Inkster and Schoolcraft Redford 3 Bedroom, garage, decorated and carpeted Mature couple, no children or pets $350, $350 security. 525-9044

JOY - TELEGRAPH 6 rooms, garage, $240 plus security, Adults No singles, pets Top references, lease required After 10 937-2358

LAKEFRONT for lease Union Lake area Brick ranch, 2100 sq ft fireplace, family room, sandy beach, $550 a month 624-3100

LAKEFRONT
3 bedroom, 6 month lease in Orchard Lake Village 353-8890

LANDLORDS - at no cost to you, let us send you select, qualified tenants Call for details.
HOME FINDERS RENTAL SVC
PHONE 553-9001

LEAVING TOWN!
Don't Want To Sell!

Consult us about our rental and/or property management service Over 9 years experience in management field Competitive rates

GOODE REAL ESTATE
1411 N. Woodward MI 7-1898

LIVONIA Tri-Level 3 bedrooms, newly decorated, appliances, security deposit, references $425 monthly 455-0213

LIVONIA 12163 Camden, 3 bedrooms Reliable couple One child only Immediate occupancy $250 425-8245

LOG CABIN for rent Bloomfield Hills Call 881-4293

NEW 3 bedroom ranch, Oxford area, lake privileges $425 per month 693-8303

PLYMOUTH 3 bedroom Immediate occupancy $225 month plus security deposit No pets 453-2233

PRIVATE LAKE FRONT Home on Wolverine Lake Done in Knotty Pine Fireplace, full kitchen, laundry facility, garage spot, furnished or unfurnished Snowmobile & Water ski out your front door Truly beautiful one of a kind situation Utilities Inside & outside Maintence included One Single Person Only No Pets 7 mins to 15 Mile-Orchard Lake $400 Month 626-3144 or 669-1578

ROCHESTER - Avon Twp 2864 York, off of Auburn, 3 blocks E. of Adams, 1½ bedrooms, refrigerator, stove, large garden, lease, $249 month, security deposit $370 No singles Open House Thurs, Fri Sat 4-6 pm 652-9528

SOUTHFIELD 3 bedrooms New carpeting, appliances, utility room, fenced yard, garage $310 monthly 1 year lease, security deposit 532-2056

STERLING HTS 2 bedroom ranch in quiet subdivision Large family room with fireplace, kitchen appliances, attached 2½ car garage Available immediately at $375
ROCHESTER - 4 bedroom, 2½ bath colonial Family room with fireplace, new appliances, new carpeting and drapes Attached 2½ car garage Available immediately at $600
GOODE MI 7-1898

404 Houses To Rent

THREE bedroom home, Rosedale Park Detroit, newly decorated 2 car garage, available end of October, $300 month After 5 PM 453-2606

THREE bedroom house, Southeast Wayne, available after Nov. 11 $250 plus all utilities Call after 4 PM. 728-2740

THREE BEDROOM Ranch, possibly 5, Newly decorated, finished basement, appliances, carpeting, draperies, $375 plus security. Berkley, 893-2821

THREE bedroom tri-level with Walled Lake privileges, family room with fireplace, call after 6 pm 474-7816

Three bedroom, one bath, brick home One year lease, 1½ months security deposit Available, November 1, $375 Call FLORENCE ABEL or JUDY STEIN
THE DURBIN CO
Realtors
559-8181

2 BEDROOM, refrigerator, stove, fireplace, finished basement with bar, air, carpeted, modern, 6 Mile, Southfield area, 9:30 PM to 11PM, Mon thru Thurs 836-8042

$300-REDFORD, 2 bedrooms, country kitchen, finished basement, appliances, carpet, A/C
$300-LIVONIA, 2 bedrooms, utility room, carpet, newly decorated
$330-SOUTHFIELD, 3 bedrooms, 2 baths, utility room, appliances, carpet, A/C, fenced yard
$400-DEARBORN, 4 bedrooms, large dining room, stove, fireplace, carpet, drapes, gas heat, garage with breezeway
WE HAVE MANY MORE
HOME FINDERS RENTAL SVC
PHONE 553-9001

9011 BURT RD. near Joy Rd 3 bedroom brick Full basement, no garage Only 8 years old $260 monthly, $390 security Kids okay, no pets Call between 6 PM - 9 PM 277-0815

406 Furnished Houses To Rent

BIRMINGHAM - 3 bedroom house, excellent location, fully equipped, and furnished, lawn service, all utilities included $810 monthly lease. 647-8434

FURNISHED 2 bedroom home complete, garage, basement etc Owner to share with middle age couple, widow or widower No Pets Modest habits References Call between 3 & 8pm 522-6209

LAKEFRONT
3 bedroom, 6 month lease in Orchard Lake Village 353-8890

ORCHARD LAKE frontage, 5 bedrooms, 3 full baths, beautifully furnished No pets Available Oct thru March 30, 1978, $700 a month Weir, Manuel, Snyder & Ranke, 644-6300

SOUTHFIELD- 2 bedroom ranch, attached garage, completely furnished References and security 352-8548

SPACIOUS house for rent in Southfield Decorated, fully furnished central air 4 bedrooms, 3½ baths Available Jan to July 1978 $650 monthly 559-3087

SYLVAN LAKEFRONT, cozy 2 bedroom, fireplace, dishwasher, carpeted Beautiful view Available now til June $300 plus security 268-1301

WILLIAMS LAKE privileges, Waterford Township 2 bedrooms, large new family room with fireplace, new furnishings, carpet throughout, dishwasher, deck No children or pets Call 458-4188

408 Duplexes To Rent

LAHSER-8 Mile Area, 2 bedroom Townhouse style, shag carpet, immediate occupancy, adults, references 355-4647

LARGE 2 bedroom duplex located in Clawson for lease Living room with natural brick fireplace, carpeted, central air, dining room, kitchen and dinette 1 bath, no basement, upper unit, no singles, no pets, no children, $285 per month, security deposit required Call 689-4893 or 524-9459

LARGE 2 bedroom duplex for lease in Troy Living Room, Dining Room Combination 1 bath, frost free refrigerator, self-cleaning over a c, carpeting, basement, & large backyard $285 per month Security deposit required No singles, no pets, children 2 years & under 689-4893 or 524-9459

LARGE 2 bedroom duplex, carpeting, stove, refrigerator $250 monthly, plus security deposit Oak Park area After 5PM 546-6168

LIVONIA, 2 bedroom, appliances, garage, fenced yard, $285 Security deposit Call after 6 PM 261-0166

NOR-WAYNE duplex Rent with option to buy Must be a veteran 3 bedrooms, newly decorated, new carpeting $175 monthly, $225 security.
Realty World Camelot
525-5603

PLYMOUTH, 2 bedroom $250 per month, plus utilities $150 security Available November 1 Call after 6PM 455-1881

TWO bedroom duplex, city of Rochester, $325 month plus utilities. 651-3902

410 Flats To Rent

GARDEN CITY, 4 room upper $165, including utilities, no pets. 278-3294

NORWAYNE AREA, unfurnished, clean 2 bedroom flat $200 a month plus security 477-1710

UPPER FLAT, 2 bedrooms, dining room, living room, kitchen & bath, completely carpeted, stove & refriterator, $180 plus utilities 19449 Wakenden, between Gd. River & 7 Mile 3 blocks west of Beech Daly Security deposit required 533-4684

412 Townhouses-Condos. To Rent

Bloomfield Hills
Cooperative

Located on Woodward Ave 1 mile north of Square Lake Rd One bedroom units, some with full basements $145 to $163 per mo Membership fee required Call 10-5 Mon, Tues, Thurs, Fri, 335-7452 Wed 557-2930

CONDO, Royal Oak, Large, Clean, Modern, 2 bedroom, private basement, 7 closets, parking, Adults $280 649-1795

COVENTRY PARK, Immediate occupancy 2 large bedrooms, fireplace, rec room, numerous custom features Club House $435 plus security 879-9127, 543-1950

DOWNTOWN BIRMINGHAM
Fresh, updated Townhouse in super location 2 bedrooms, 1 bath, panelled rec room, porch, patio and central air, $400 649-2439

EXCLUSIVE CENTAUR FARM Village, 3 bedrooms, den, fireplace, 2½ baths, $650 After 7PM 661-0625

FURNISHED condo at Rochester Lake new 2 bedroom, 2½ bath, deluxe furniture, drapes, carpeting, $475, Call for inspection, 375-9404

NOVI 2 bedroom condo, 1½ baths, garage, air conditioning, rent $350 month, call after 6 PM. 474-1927

ROMULUS, 2 bedroom townhouse, carpeting, central air, full basement, $250 monthly Call between 9 - 5, 729-6220

Southfld Townhouses

NEW! Two bedrooms, 1½ baths, full basement, Hotpoint appliances, central air, carpeting, drapes, carport, $375 per month
Children Permitted No Pets
Immediate Occupancy
Lahser Rd Crner McClung
355-3253
Equal Opportunity Housing

412 Townhouses-Condos. To Rent

AVON HILLS

Live in the beautiful Rochester - Avon Twp. area Carefree Townhouse living for your family at an affordable price. Includes:

- Carpeting
- Full basement
- Electric Range
- Frost-free Refrigerator
- Swimming Pool & Clubhouse

Two bedroom Cooperatives are now available, from $272
Two bedroom Rentals, $306.

Both rental and cooperative Townhouses are now being offered.

Visit the information center at
AVON HILLS
Between Rochester & Livernois
Rds. off Avon Rd.
Mon. thru Fri. 2-6
Sat. 12-4 PM
or call 652-0800
Equal Opportunity in Housing

BIRMINGHAM
IN TOWN

Furnished two bedroom Condo ready for immediate occupancy. Available until July 1, 1978. Walk to schools and shopping. $350 month.

Century 21
ROBEC PROPERTIES
851-7711

BIRMINGHAM VILLAS
3 bedroom, 2½ bath fully carpeted, air conditioned townshouse Available for immediate occupancy. $395 per month 644-1300

Bloomfield Hills
Cooperative

located on Woodward Ave. 1 mile north of Square Lake Rd. 1-2-3 bedroom townhouses From $145 to $191 per mo. Membership fee required Call 10-5 Mon., Tues., Thurs., Fri., 335-7452 Wed. 557-2930

CANTON COMMONS
TOWNHOUSE RENTALS
1, 2, 3, BEDROOM
FROM $153

APPLICATIONS NOW BEING TAKEN FOR FUTURE RENTAL
Carpeting, Modern Appliances
Children Welcome No pets
HAGGERTY ROAD
Betw. Michigan & Cherry Hill
397-0300

Three bedroom Condo in Troy, 1½ baths, nicely carpeted and draped Clubhouse, private pool includes heat, water, maintenance fee Children, no pets $500 per month October occupancy Ask for Mr Petzer or Mr Balogh
645-2500
CRANBROOK
Assoc Inc Realtors

THREE BEDROOM Colonial, heat water, carpet, window shades, full basement $405 per month Children welcome No pets 355-1367

TROY, 3 bedroom, 2½ bath, fireplace, den, garage, on the woods Call 9 AM - 5 PM. Ask for Abba Friedman 559-7500 Nights, 851-7508

WEST BLOOMFIELD, 3 bedrooms, 2½ baths, borders golf course, attached garage $750 Call mornings only between 10 AM - 1 PM 872-1990

2 BEDROOM CONDO FOR LEASE All appliances furnished $350 per month 1 year lease - includes heat
CENTURY 21
LIBBY & ASSOCIATES
644-3232

413 Rental Agency

FREE LISTING Service to all area landlords We screen all prospective tenants AAA Home Rental 588-6721

LIVONIA, 3 bedrooms, vacant, gas heat AAA Home Rental, 588-6722

414 Florida Rentals

BOCA RATON, 2 bedroom, 2 baths, deluxe condo, nicely furnished, near ocean, golf, tennis, health club, Jan to May after 5 pm 851-5756

CLEARWATER, on Sand Key Gulf beach, deluxe Condo 2 Bedrooms, 2 baths, $1,000 monthly or seasonal rates Adults, No Pets Call owner 821-0042

CLEARWATER Townhouse, furnished 2 bedrooms, 1 bath, Nov. Feb $350 per month, plus utilities 478-6940

CONDOMINIUM FOR RENT 1400 square feet, two bedroom unit at Juno-By-The-Sea 12 miles north of Palm Beach, third floor unit facing the ocean, luxuriously furnished Available starting January 1 Call Mr Amori before 5PM 284-8848

CRESCENT Beach, Sarasota County on Siesta Keys, 2 bedroom condo, gulf view, available Oct thru Jan Mid-April on 689-6946

DELRAY BEACH, 2 bedroom, 2 bath, luxury garden apartment, completely furnished, beach area, pool, sauna, covered parking, $2,000 monthly or seasonal rates Call Lisa, 5-8 PM weekdays. 884-3133

FT MYERS, FLORIDA 1 bedroom furnished apartment with pool 2 adults only 2 weeks - $270 seasonal $500 per month For details P O Box 1013, Ft Myers, Florida 33901 or phone 1-813-332-5069

LAKELAND AREA - nearly new ultra modern 3 bedroom, completely furnished including linens, dishes, all utilities Has enclosed pool, 2 car garage Available Nov 1st thru April 1st Write Mrs Smith, 2040 Lark Lane Mulberry, Florida or call 852-8186 or 813-646-0308

LAKE WORTH near Palm Beach, 2 bedroom condominium, overlooks park & golf course Month or season, convenient 626-0519

LARGE furnished house, Bradenton, Sarasota area, could accomodate 2 couples, utilities furnished, yard maintained, month or season 651-5425

MARCO ISLAND
Newly Furnished Efficiency Across from beach Pool, Tennis, Fishing No pets or children By owner, Jerry Chiappetta 559-0290

LAUDERDALE By The Sea, lovely two bedroom, two bath private home on inter-coastal waterway November thru March 7, two week minimum, reasonable 1-616-526-2443 or reply, Box 322, Harbor Springs, Michigan 49740

LEHIGH ACRES - Beautiful new furnished house, 2 bedrooms, 2 full baths, dishes, linens, etc Near 2 golf courses Dec 1 - May 1, $450 a month for 1 couple or $650 a month for 2 couples Plus electric 634-8451

LUXURY Florida condo complete with 2 bedrooms, 2 baths on Longboat Key Beach Ideal for 2 couples, $700 for 2 weeks minimum After 7 PM 851-2108

MADIERA BEACH, St Pete - Clearwater Area 2 bedroom, 2 bath luxurous Condo Rent by the season Newly furnished Reasonable rent 425-4951

414 Florida Rentals

DELRAY BEACH, newly furnished luxury apartment 2 bedrooms, 2 baths, walk to beach and stores Seasonal Rental 882-5488

DELRAY BEACH Club Apts New spacious 2 bedroom, 2 bath Ocean front, completely furnished Available seasonally or yearly 334-2878

MARCO ISLAND - Completely furnished 2 bedroom home on canal with boat dock Available by week or month January thru June Call (813) 394-2986 or 649-5428

MARCO ISLAND - beautiful 2 bedroom condo completely furnished, enjoy pool, clubbhouse, beach on gulf, tennis, golf and shelling 645-1913

NAPLES All new deluxe 2 bedroom, 2 bath, first floor corner condo, directly on first green Forest Lakes Country Club, 18 holes, pool, tennis Available Nov Dec $1,000 monthly Both months $1600 April $800 646-2299

NEW CONDO Venice, Florida Beautifully furnished 2bedroom Dec., Feb., and March $750 month Evenings 979-5686

OCEANFRONT - 1 bedroom apartment, accomodates a family of 4, available December 1st to March 15th $250 a week 1-305-272-3923

OCEAN FRONT - Pompano Beach Luxurious 1-bedroom Condominium, 27th floor, views Ocean and Intra-Costal South exposure Available Nov through Dec 26, April, May $850 per month 851-2071

ON THE WHITE Sands of Fort Meyers Beach Luxuriously appointed & completely furnished 2 bedroom, 2 bath condo Washer & dryer 5th Floor Corner Apartment Breathtaking view After 5pm 647-1862

POMPANO BEACH Condo on the Intra-coastal 2 bedrooms, 2 baths, beautifully furnished Dec thru May, $4400 Days 589-3900, Eves, 646-0325

POMPANO BEACH, large ocean-front condo apartment, tastefully furnished Walk to shopping Minimum 3 months lease Evenings, 334-2106 Weekdays 345-8305

SANIBEL ISLAND - 2 bedroom Condo Pool, tennis, golf, bicycles, beach, boat dock No pets $165 weekly until Dec 14th 646-7835 or 646-8004

SANIBEL ISLAND - Modern 1 bedroom condo, heated pool, Gulf view, $230, gulf front $265 week Long rent discount 335-6522

SANIBEL ISLAND Vacation For details of 20 luxurious Sanibel Island Condos in various locations on the beautiful Gulf of Mexico Winter weekly rates ranges from $285-$590, summer rates until December 1st Tennis, shelling, golf and relaxation No high-rises 851-4142

SIESTA KEY, (Sarasota) 2 bedroom, 2 bath condo, newly furnished Gulfview, beach, pool, off season rate through Dec 15 851-5954

SIESTA KEY SARASOTA, 2 bedrooms, 2 baths furnsished luxury Condo on Gulf of Mexico Private beach pool & tennis Jan 1 482-1376

STUART 1 bedroom apartment plus guest accomodations on St Lucie River Nicely furnished, excellent view All facilities Available January 1 $500 per month 645-1275

TENNIS Club of Palm Beach New luxuriously furnished 2 bedroom 2 full bath condo Pool 626-4950

TREASURE ISLAND, ST PETE New 3 bedroom, 2 bath 2 balcony Condo Furnished, sleeps 8 7th floor overlooking Gulf of Mexico Sand Beach & Boca Ciega Bay Pool, boat dock, carport, 30 minutes from Tampa airport Tennis Courts, Golf, Shopping Center, Restaurants within walking distance No Pets $300 per week Or $1100 a month in season Also reasonable summer rates We also have a 2 bedroom, 2 bath in same building at reduced rates 354-4890 or 646-7607

416 Vacation Rentals

CONDO - 2 bedrooms in Boyne City All modern conveniences Rent for ski season John Buick Real Estate (616) 582-2261

DELUXE CHALET Boyne Country, 3 bedrooms, 2 baths, fireplace Fall color Ski Seasonal, weekly or weekends Reservations now 356-6798

FALL COLOR trip, 4 bedroom chalet, Schuss Mt., $75 per weekend 278-9806

FOUR BEDROOM, 4 bath home on slopes, sleeps 8 Available through Dec 27 Snow Mass, Colorado 646-0712

GAYLORD, Lake Otsego skiers, snowmobilers, hunters, 2 bedroom modern facility, completely furnished Gas heat, $150 week, $60 weekends 879-2647

HARBOR SPRINGS, luxurious 2 bedroom, 2 bath condo Spectacular views of Little Traverse Bay Beautifully furnished, private garage, presently available Dec 15 thru April 15 Days 399-8889

HILTON HEAD ISLAND South Carolina - Vacation in owner's beautifully furnished 2 bedroom, 2 bath, single level villa Palmetto Dunes Resort walk to tennis, golf, pools, Atlantic Ocean Available weekly 562-4223

HUNTING SEASON Houghton Lake cottages North Star Resort reasonable rates Party s i 8. 517-422-5931

In Boyne Country year around or seasonal, furnished chalets or home reserve now one to four bedrooms Call Mr Balogh 645-2500, eves. 646-6102

MARCO ISLAND New, decorator furnished, deluxe, garden condominium, 2 bedroom 2 bath, gulf view, pool, tennis, golf 647-8493

NEAR PETOSKEY, nice 4 bedroom on Lil' Traverse Bay, furnished, newly carpeted, draped and panelled, $400 per month By season or lease Call Mr Balogh 645-2500 or evenings 646-6102

SCHUSS MOUNTAIN chalet sleeps twelve, ski to the slopes, all amenities 889-0307

TEXAS, South Padre Island Luxurious furnished 1-, 2- or 3-bedroom Condos located in the Holiday Inn resort complex on Gulf Great fishing, no Florida crowds 20 miles from Mexico Reasonable winter rates After 6 PM 353-0896

TWO Bedroom apartment and cottage for rent for the winter season Located 16 miles from Boyne Mountain on Lake Charlevoix For further information call after 5 pm 616-536-7189

VERO BEACH, Florida, 2 bedroom, 2 bath home 1 block from Ocean 882-9362

420 Rooms To Rent

CLEAN sleeping room for mature non-drinking gentleman Garden City area Before 10 AM 425-4641

CLEAN, sober gentleman, kitchen privileges, references Dearborn Heights area 563-7924

FARMINGTON 1 room Security deposit, references Over 30 years Non-smoker 553-2823

FURNISHED upstairs bedrooms, kitchen, living room, linens, large bathroom Private entrance Parking spaces, $40 Weekly 477-5726

LARGE FURNISHED Quiet sleeping room Mature, sober gentleman, Age 40 or more Royal oak References Li-1-3416

MEN only, no drinking, must be employed 207 W. Ann Arbor Tr Plymouth Call after 4PM 453-8267

NICELY furnished room, TV and carpeting, off street parking, Plymouth-Farmington Rd area Gentleman 421-4971

NICE ROOM For Working Lady Oak Park 541-1202

IN A very neat home prefer mature older working man between 30-60. No smoking or drinking, no cooking or laundry facilities Call after 5 PM 642-2721. 645-1624

NORTH Rosedale, large living room and bedroom, $80 plus breakfast and lunch privileges $90. ½ block to 6, Outer Drive, and Southfield bus No smoking 533-0354

NORTHWEST section large furnished bedroom, all home privileges 537-4216

PLYMOUTH N Mill St $25 & up plus deposit Adults only
455-3279
453-6776

PLYMOUTH, 2 bedrooms, garage $300 plus security, own utilities 455-0016

ROOM FOR business woman or college girl Hillside home 2 miles north of Rochester Kitchen privileges, must enjoy pets & country quiet 651-4507

ROOM TO Rent full house privileges, must be sober gentleman with references Call between 3-8 pm 522-6209

SLEEPING room for rent for working person Westland 728-7232

THREE sleeping rooms, quiet executive area in Troy close to I 75, and Somerset Mall 879-6971

12 MILE-WOODWARD Area Gentleman - After 6pm 547-8342

422 Commercial Industrial To Rent

FOR SALE
OR LEASE
PRIME LIVONIA LOCATION
17,340 sq. ft. Will finish to suit. Completely insulated building
CALL AL
564-5657

Garden City
1000 SQ. FT
Available in prestigious small shopping center located on Inkster Rd. Ample parking
CALL AL
564-5657

LARGE house for lease on commercial property, good for offices, on M-59 near Alpine Ski Lodge 887-1505 477-6362

LIGHT INDUSTRIAL New 2,000 square foot building in Plymouth 459-1669

LIVONIA Schoolcraft I-696 at Farmington Rd. 4,000 sq. ft. in new building, partitioned to suit 425-6800

NORTHWEST of Plymouth 1600 sq. ft. with office space zoned heavy industrial $350 per month Call after 6 or weekends 348-2592

OFFICE AND WAREHOUSE Space available in Farmington 8000 square feet, air conditioned building, several carpeted unfurnished offices Short or long term lease Available December 1, 1977 478-0200

2,000 Sq. Ft. Zoned C-2 excellent parking Waterford Area 391-3832

424 Office-Business Space To Rent

BIRMINGHAM
717 S. Eton Modern deluxe office space 560 ft. to 1900 ft. Reasonable Call 576-4221

BIRMINGHAM
OFFICES

350 square feet available in prestige building Newly decorated and landscaped, ample on site parking Convenient location near restaurants and services.
647-0400

FOR LEASE 555 Building, Birmingham Tastefully decorated office suite, furnished or unfurnished, over 800 sq. feet Call Patsy 642-0010

LIVONIA, Farmington & 5 Mile 2 prestige offices in modern office building All services 261-7630

LIVONIA MALL AREA office space, carpeting, drapes, janitorial service and all utilities Call Mr. Feldman. 543-5050

LIVONIA office or commercial building, 600 sq. ft. large sign space 29127 Five Mile Rd. 1½ blocks east of Middlebelt $150 a month 421-1210

LIVONIA - Schoolcraft Rd. 3 office suites, all services provided 816 sq. ft. $475 per month 425-6800

LIVONIA Schoolcraft I-696 at Farmington Rd. 4,000 sq. ft. in new building, partitioned to suit 425-6800

LUXURIOUS MEDICAL Suite 1429 square feet, Southfield, 12 Mile location, offices, 4 examiningrooms, waiting room, business office, lab, bathroom, and ample storage Carpeting, drapes included Ideal for 2 Doctors Immediate occupancy 9AM to 5PM 559-2266

MODERN OFFICE SPACE Approximately 139 square feet Farmington Hills 855-2021

OFFICE SPACE to sub-lease, approximately 176 sq. feet in the Gleaners Insurance Building 1600 North Woodward, Birmingham $135 per month 644-1232

OFFICE SPACE, 400 sq. feet $125 per month 27821 Ford Rd., Garden City

OFFICE SPACE
BIRMINGHAM
600 Sq. Ft., 4 rooms, panelled basement $350 monthly
TEBCO Real Estate
645-9848 796-3962

PRIME SOUTHFLD LOCATION
Lease or Sub-Lease suite of offices, 1000 sq. ft. Janitorial service, air conditioning, good parking Call between 9AM-2PM 424-8565

PRIME suburban location Immediate occupancy for office, small commercial business Plenty of storage 9 AM - 5 PM 626-7387

SINGLE ROOM OFFICES Answering service available Corner of Ford Rd. & Middlebelt Garden City From $125 per month and up including utilities 422-7030

424 Office-Business Space To Rent

SIX OFFICE BUILDINGS with large open work area and storage Near Woodward in Royal Oak, for lease $395 per month Ample parking 358-0555

SOUTHFIELD, 3 bedroom bungalow on 12 Mile Rd. Suitable for residence plus office service Ideal for Tax Accountant, Attorney, Answering Service, Etc. $330 monthly 353-9172

SOUTHFIELD AREA Kaftan Office Plaza Southfielt Rd. 1 block N. of 10 Mile Deluxe office space available 750 sq. ft. utilities, janitor service, security alarm system, storage space, conference room For further information call 557-9620

TELEGRAPH-Schoolcraft area, all utilities and services 2 room, 350 sq. ft. 3 room, 370 sq. ft. 3 room, 900 sq. ft. all or part available. 535-0283

THREE OFFICES for lease starting at $80. City of Plymouth 8 to 5PM weekdays 453-3000

$100-EXECU-SPACE
IMPERIAL OFFICE PLAZA
Southfield including receptionist, telephone answering, conference room, all utilities, janitorial, drapes & carpeting Furnishings available Secretarial available Coffee shop on premises
NO LONG TERM COMMITMENTS NECESSARY
HAYMAN MANAGEMENT CO.
569-5555 569-1624

$100-EXECU-SPACE
IMPERIAL OFFICE PLAZA
Southfield including receptionist, telephone answering, conference room, all utilities, janitorial, drapes & carpeting Furnishings available Secretarial available Coffee shop on premises
NO LONG TERM COMMITMENTS NECESSARY
HAYMAN MANAGEMENT CO.
569-5555 569-1624

$100-EXECU SPACE
IMPERIAL OFFICE PLAZA
Southfield including receptionist, telephone answering, conference room, all utilities, janitorial, drapes & carpeting Furnishings available Secretarial available Coffee shop on premises
No Long Term Commitments Necessary
HAYMAN MANAGEMENT CO.
569-5555 569-1624

428 Garages To Rent

GARAGE for rent for antique car of boat Warren & Middlebelt Area Call between 10am-2pm 427-4925

PLYMOUTH large 24 x 24 garage off Main St storage only 455-