# Canton Observer

Volume 3 Number 98 | Thursday, July 27, 1978 | Canton, Michigan | 64 Pages | Twenty-Five Cents


©1978 Suburban Communication Corporation. All Rights Reserved.

## 'You will water now or else...'

If you don't want a $100 ticket for watering your lawn, you'd better note the times you can legally use your outside faucets.

A resolution adopted by the Canton board Tuesday night dictates the days and the times that all Canton homeowners may use their outdoor faucets.

The watering schedule will be in effect until further notice on all days that the National Weather Service predicts temperatures of over 80 degrees for the Detroit metropolitan area.

Violators of the schedule could get a $100 fine or 90 days in jail.

**THE CANTON BOARD** passed the resolution by a 6-1 vote in hopes that the emergency measure will curb the township's water pressure problem. Trustee Brian Schwall was the only board member who voted against the resolution.

A 1968 water ordinance empowers the board to restrict use fo water for non-essential uses during emergency water shortage situations.

Under the measure passed Tuesday, residents may use water for cooking, drinking, washing and major appliances like washing machines and dishwashers at any time.

But they may turn on sprinklers and faucets outside of their homes only during certain times on alternating days of the month.

Residents whose addresses end in even numbers can use the outdoor hoses from 8-11 a.m., 2-4 p.m. and 9 p.m. to 6 a.m. only on even-numbered days of the month. Residents whose addresses end in odd numbers must follow the same schedule on odd-numbered days of the month.

Supervisor Harold Stein asked township residents last week to voluntarily restrict their lawn-watering schedules to alternating days of the month. His request, however, did not limit watering to certain times of the day.

Stein said many residents have followed his request. But he says toilets in some homes still barely flush and some showerheads just dribble.

**THE SCHEDULE** adopted by the board limits outdoor watering to times of the day when large numbers of residents are not taking morning showers or washing their dinner dishes.

The board attributes the water pres-

**(Continued on page 4A)**




### *Choo-choo Chessie*

**The Chessie Steam Special chugs into Plymouth again at 9 a.m. Sunday and Monday. Monday's your last chance to see the historic train before it heads for Ohio. Read about the railroad buffs on Page 1B of today's Observer. (Staff photo by Gary Caskey)**

## Political 'beer bash' is busted by tipster

By CRAIG PIECHURA

Somebody blew the whistle on Robert Myers' "Beer Bash" Saturday by telling police the county commission candidate hadn't obtained a one-day liquor license for the fundraiser.

Myers said that a plainclothes Canton police officer—Robert VanLith—was admitted to the party Saturday evening and was given beer to drink.

The police chief and a township police sergeant were reportedly asked to leave the UAW Local 735 hall by Andrew Muth, Myers' attorney, because they dudn't have a warrant.

The Wayne County Prosecutor's office has recommended that a misdemeanor charge be brought against Myers for failure to obtain a liquor license. Conviction could mean up to one year in jail and a $100 fine.

Myers admits he did not secure a one-day license to serve beer at the function, saying that he thought the union had a blanket liquor license covering all parties held at the hall. Myers is a Ford Motor employee and a member of the union.

Other political candidates from Canton Township and Ypsilanti Township have held fundraisers at the same hall without such a license, Myers said, and they were not bothered.

Tickets for the affair were $10 apiece.

"It's definitely a cheap shot," Myers said. "Look at me. I held a party where beer was served. What if John Q. Citizen without an attorney did the same thing?

"They all could've ended up in jail. Is this standard policy for all hall parties and weddings? Would this have happened to the Knights of Columbus?

"The whole thing smells of a set-up. They're just trying to get some case against me to hurt my political ambitions."

The "they" Myers was referring to are three other members of the Canton Township Board of Trustees.

Myers sits on the Canton board now, but is making a bid to unseat Democratic appointee William Joyner for the county post.

Myers offered no proof that his political opponents alerted police but was full of suspicions.

Supervisor Harold Stein, a long-time opponent of Myers on the board, laughed Tuesday when informed of Myers' failure to secure a one-day license. But Stein denied having anything to do with alerting authorities.

Trustee Eugene Daley also said that was "the first I've heard of all this."

"I knew he was having a party because I saw him selling the tickets for it at the Canton Fair," Daley said. "But, sorry, I have to beg off on this one. I didn't know anything about the police being called."

The United Democratic Club of Canton, which has backed the Stein slate in three elections—held a picnic fundraiser at the same union hall Sunday. The UDC did secure a one-day license to serve beer.

Myers said he was first informed that he needed a one-day liquor license to serve beer at the fundraiser at 8:30 a.m. Saturday by Canton Police Chief Walter MacGregor.

"His message was no permit, no party," Myers said. "I got on the telephone to tell my people not to come because they could be busted. I decided at that time—since I couldn't get hold of everybody—that it would be a closed party open by invitation only to our friends."

On Monday Police Chief MacGregor gave a curt "no comment" to most of the questions posed by reporters.

"I will have no comment to make until I have a discussion with the prosecutor's office.

"You made a statement about beer being served," MacGregor said. "I did not. No statement will be issued by this department until there is a decision of the prosecutor's office.

"I said 'no comment' and if I make a comment, I'd be making a comment, wouldn't I?"

The Canton Police were informed of the party by the Wayne County Sheriff's Department. The Wayne County Sheriff's Deputies Union was the biggest contributor to the Stein slate in the '76 election.

**(Continued on page 4A)**

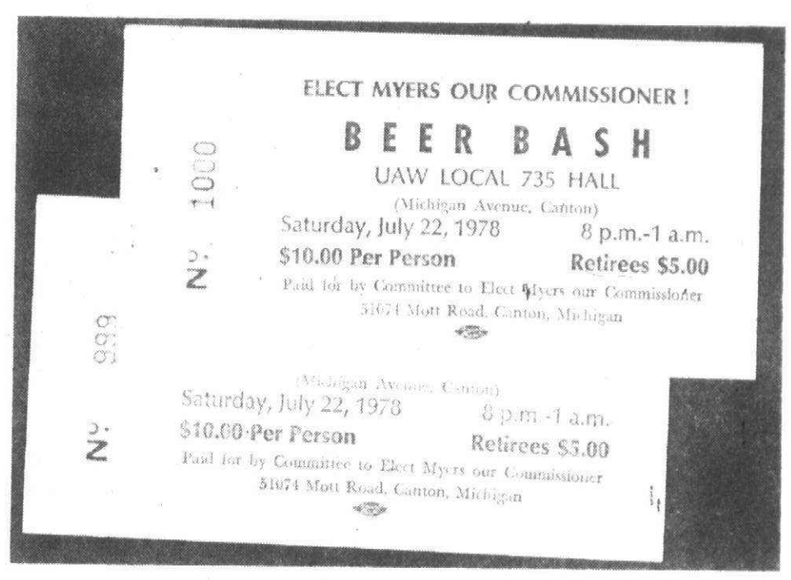


**County commissioner candidate Robert Myers had the whistle blown on his beer bash fundraiser last Saturday. Myers blames Supervisor Harold Stein for the "harrassment."**



ROBERT MYERS

## *9 Canton vehicles have crashed this year*

A recent accident put another township-owned vehicle out of commission and may mean Canton's in line for an insurance rate increase.

Since the first of the year, the township has had nine vehicles damaged in accidents, including one last Saturday involving a police car.

"You can count on the insurance rate going up," said Finance Director Mike Gorman. "We had an excellent record up until now. Even though most of these accidents weren't our fault, it'll be sure to affect our rates."

Last weekend's three-car accident on southbound I-275 saw a 1978 township police car sandwiched between two other cars on the side of road. According to Canton police, John Vetter of Detroit fell asleep at the wheel and ran into the rear of the patrol car, smashing it against a car stopped for a traffic check.

Officer Kurt Johnston was treated for minor abrasions at Wayne County General and released.

The police department is now two cars short and is expected to ask the township board this month for replacements.

Police Chief Walter MacGregor's car was totaled earlier this year when he was "rear-ended" on Newburgh and Glenwood in Wayne. A $2,600 insurance settlement was paid to the township on that claim.

In another accident, a quarter panel on the side of a police car had to be replaced when a car turned in front of police who were pursuing another driver.

**JULY HAS** has not been a good month for township vehicles. A '78

**(Continued on page 4A)**

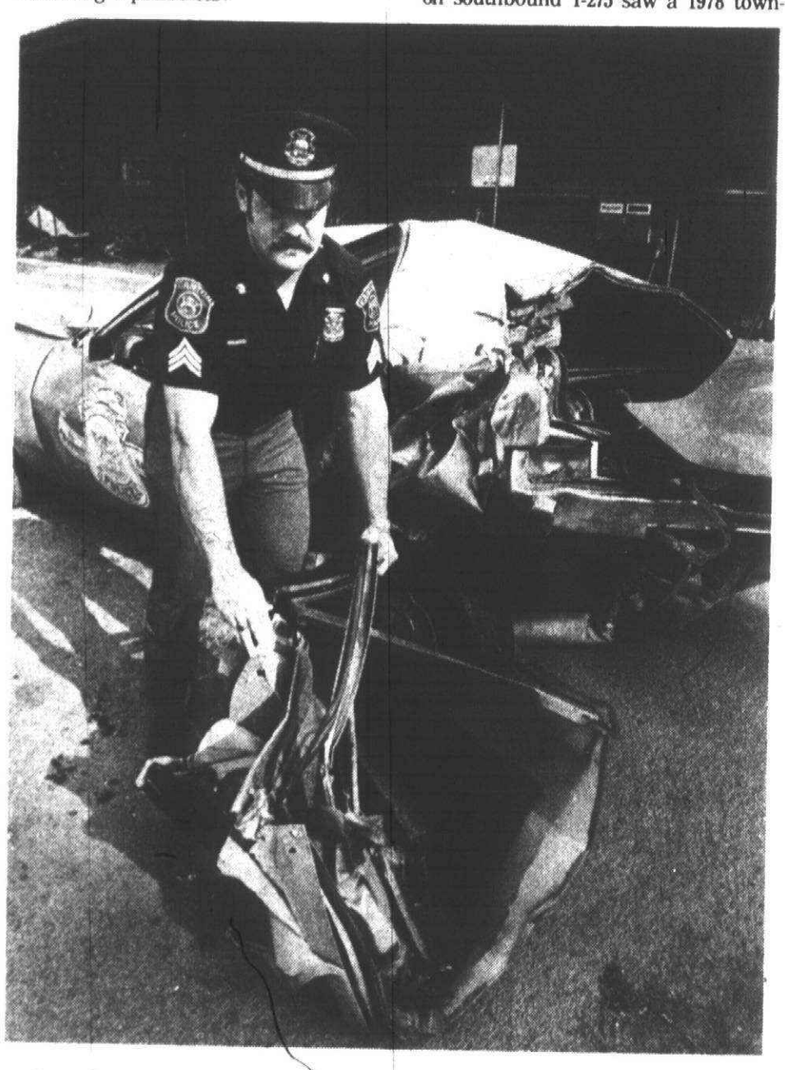

**Last Saturday another township vehicle was totaled in an accident. Sgt. Bill Lenaghan shows the extent of the damage. Nine township vehicles have been in wrecks since the year started. (Staff photo by Gary Caskey)**




**Firefighters Jim Davison (left) and Nick Bostic had to hose down the parking lot at Centennial Educational Park to prevent gas from igniting after a township employee impaled a recreation van on top of a fire hydrant. (Staff photo)**

## Farm study gets $10,830

A committee charged with educating Canton residents on the pros and cons of preserving the township's farmland was unanimously given a budget of nearly $11,000 by the Canton board Tuesday night.

The committee, chaired by planning commissioner Robert Padget, will use the money to make slide presentations and print brochures on a proposal to spend $15.2 million for the public purchase of farmers' development rights.

Members of the committee plan to meet with about 50 civic, business and homeowner organizations to answer questions about the proposal that is expected to appear on the November ballot.

The committee plans to mail brochures and other informational materials to every home and apartment in the township.

The township board has empowered the committee to recommend the wording of the ballot question.

Although Padget said the ballot proposal will probably ask voters to approve a millage for the preservation of farmland in the southwestern section of the township, he said the exact wording has not been determined.

The township board has not yet decided on a method or timetable for the proposed development rights purchase.

### inside


| | |
|---|---|
| Amusements | 8,9B |
| Brevities | 12A |
| Canton Chatter | 3B |
| Campus News | 10B |
| Classified | 5-20C, Sec. D |
| Clubs in Action | 3B |
| Daniels Den | 14A |
| Letters to the Editor | 19A, 16A |
| Off the Walls | 11B |
| Obits | 2A |
| Opinion | 18A |
| Roll Call Report | 15A |
| Sports | 1C |
| Stroller | 6A |
| Suburban Life | 1B |
| Witch Watch | 11B |



**SMOOTH SAILING**

Fred Vanderveen sold his sailboat in less than 24 hours when he advertised under "Boats for Sale" in our classified section. You'll set your sails for success, too, with a fast acting ad in your hometown newspaper. Call us today.

**DIAL DIRECT 591-0900**


O&E

# SEMTA sidesteps final decision

By TIM RICHARD

After more than two years of studying technical alternatives, the board of the Southeastern Michigan Transportation Authority made a frankly political decision.

The SEMTA board Tuesday voted 13-2 to "sharpen the focus" of its 1990 rapid transportation plans by picking three preferred plans from a field of seven. The board had intended to make a tentative final selection.

"Had we ramrodded through one (light rail) plan," said SEMTA Chairman Edward McNamara after the meeting, "they would have pulled a goosetail and left." He nodded toward the end of the table in the Radisson Cadillac Hotel where two Macomb County members had been sitting.

**"THEY HAVE** the right," said the Livonia mayor, referring to the Macomb County Board of Commissioners' threat to withdraw from the seven-county transit authority if any plan involving a subway in the Woodward corridor were approved.

Conversely, the City of Detroit had threatened to quit SEMTA if no subway-rail plan were approved.

The three alternatives on which the board will "focus" call for an all-bus system with commuter rail improvements, a light rail plan for Woodward with only the downtown segment underground, and a light rail plan underground from downtown to Six Mile.

With that selection, Macomb, Detroit and everyone else are still part of SEMTA, still talking to each other.

**McNAMARA** and other SEMTA officers had spent much of the last week negotiating with regional and state political leaders on how to proceed on narrowing seven transit alternatives down to one.

"I met with Oakland County Executive Dan Murphy alone," said McNamara, who has been SEMTA chairman only one month. "I met alone with Wally Gabler (chairman of the Oakland County board, which had threatened to quit SEMTA earlier this year).

"I met with Gov. Milliken with the two other SEMTA officers (Vice-Chairperson Henry M. Hogan of Bloomfield Hills and Dauris Jackson of Detroit). I met with (Detroit's) Mayor Coleman Young and his staff and with Rep. Bill Ryan alone.

"As you talk to these leaders, they all understand the problem. Someone's gonna have to yield. They're gonna have to yield."

McNamara is a low-profile, low-key kind of leader who prefers patient work at consensus to confrontation and—to use his term—a ramrod victory.

He said Milliken agreed with the approach of delaying final selection of a transit plan until the Michigan Legislature can adopt a 10-bill transportation tax package. That is scheduled to occur in September.

SEMTA board member Joseph P. Bianco Jr. of Bloomfield Hills asked that the hundreds of millions of dollars involved in the plans be calculated in simpler terms—"how many mills of a property tax, how many cents of a sales tax"—when presented to the public.

Any capital cost will receive 80 per cent federal funding, but 20 per cent will have to come from the state or region. Operating subsidies will be funded 50-50.

**THE SEMTA BOARD** selected:

•The "low capital—1" plan, aiding mainly the suburbs. At a capital cost between now and 1990 of $449 million, low cap—1 would add 195 express buses and 121 line haul buses on 20 routes on suburban mile roads to the existing system. It would expand commuter train service between Pontiac and Detroit and add service from Ann Arbor and Mt. Clemens to Detroit. It would provide the downtown "people mover" on a 2.7-mile loop in Detroit.

•The "light rail F3" plan. It would include all the above programs and serve the Woodward corridor with an 11.3-mile light rail system that would be underground in the Detroit central business district. Capital cost of the light rail portion would be $487 million. This was the least costly of any of the plans which called for a subway.

•The "light rail X-1" plan, which calls for 11.3 miles in the Woodward corridor with the portion from downtown to Six Mile (McNichols) underground. Capital cost of the light rail portion would be $771 million. This was the most expensive of the seven options and the one most favored by Detroit and Highland Park leaders.

SEMTA General Manager Larry E. Salci of Troy said each had its advantages. Low cap—1 was the cheapest to install; light rail X-1 delivered the most economic development to Detroit in sheer dollars; light rail F-3 delivered the most economic development per dollar of government investment.

**REJECTED AS** top priorities were these four plans:

•"Do nothing," essentially maintaining the present system. This would cost $290 million for replacement buses. The do-nothing alternative is actually included in all the other options. Macomb County representatives sought to have this plan as one of the finalists but lost in a 12-3 vote.

•The "low capital—2" plan, which is the same as low cap-1 plus 80 additional express buses on Woodward and the Chrysler freeway. It would attempt to do with buses what the light rail plan would accomplish. Capital cost: $464 million.

•"Light rail D-2," which would be a surface light rail plan on Woodward. While possible, it is seen as potentially disruptive to traffic and commerce and considerably slower than an underground system which wouldn't have to stop for traffic lights. It would, however, be longer—a total of 13.9 miles—and extend to Ten Mile instead of only Eight Mile. Capital cost: $698 million.

•"Light rail D-5," which would have two stretches of subway—downtown and from Grand Boulevard to Six Mile.


We play the songs that make the whole world sing.



WOMC FM 104
We Play YOUR Songs!


# Plymouth-Canton OBITUARIES

**KENNETH HANDLEY**

Funeral services for Mr. Handley, 68 of Plymouth, were held recently in Schrader Funeral Home, Plymouth, with burial at Acacia Park Cemetery, Birmingham. Officiating was Pastor John A. Root of the Christ the King Lutheran Church.

Mr. Handley, who died July 22 in Plyiouth, was a longtime resident and a iember of Kismet Masonic Lodge 489, F.&A.M. Survivors include: sons, Robert, Monte and Michael of Redford; sisters, Mrs. Wilma Burns of Canton, Mrs. Gladys Crowell of Nashville, Tenn.; Mrs. Almyria Fite of Southgate; Mrs. Mildred Travioli of Jackson; and Mrs. Ruby Kinsinger of Rapid City, S.D.; brothers, Fred of Auburndale, Fla.; and Arthur of Sullivan, Ind.; and two granddaughters.

**ADA MARIE MERRILL**

Funeral services for Mrs. Merrill, 75 of Morgan, Plymouth Township, were held recently in Lambert Funeral Home, Plymouth, with the Rev. Fr. Kenneth MacKinnon officiating.

Mrs. Merrill, who died July 18 in St. Joseph Hospital, Ann Arbor, had lived in Plymouth for 12 years and was a retired cashier for the C&O Railroad. She loved flowers and was an avid gardener. Survivors include: sons, Richard and William; daughters, Gloria, Mrs. Barbara Coates, Mrs. Janet Knight and Mrs. Betty Willerer; brother, Albert Vecchiato; and 16 grandchildren.

**LEO PANKOW**

Funeral services for Mr. Pankow, 72 of Beck Road, Northville, were held recently in St. Paul Evangelical Lutheran Church, Livonia, with burial at Rural Hill cemetery, Northville. Officiating was Pastor Winfred Koelpin.

Mr. Pankow, who died July 11 at home, retired after 41 years as a machine repairian at the Northville Plant of the Ford Motor Co. Survivors include: wife, Ruth; son, Robert of Northville; daughter, Mrs. Joyce Stowell of Northville; sister, Mrs. Clara Foreian of Plymouth; brother, Donald of Livonia; and four grandchildren.

## Skateboarder suffers fall

A young Plymouth girl was knocked unconscious Monday after taking "a bad flop" off her skateboard.

Linda Sarafian, 12, of 615 McKinley is listed in fair condition in St. Joseph Mercy Hospital.

She was taken to the hospital after the Plymouth rescue squad found her lying in the road at the corner of Wing and Herald Streets.

According to Fire Chief George Schoenneman, the girl lost her balance while riding her skateboard and fell to the ground head first.

"When our crew got there she wasn't moving. She was either unconscious or in a semi-conscious state. She took a bad flop.

"The injury rate on skateboards is really getting high," Schienneman continued. "It accounts for most of the accidents we handle."


SENIOR CITIZENS LUXURY LIVING

FRANKLIN CLUB APARTMENTS
an adult community

These apartments are pleasant, comfortable, secure places to live. Each resident has the complete privacy of a one or two bedroom apartment with its own kitchen AND fine meals in an elegant restaurant. Organized activities are available. There is socializing in the lounges. Maid and linen service is furnished. There is a chauffeur driven limousine. A limited number of apartments now available for occupancy.

Phone
353-2810
$600
Month

28301 Franklin Road, Southfield, Michigan

HOURS: Daily & Sunday 10A.M. TO 4 P.M.



Custom-made draperies for just $199.60 installed.

Custom draperies of beautiful antique satin, created to the highest standards in our own workrooms. Will cover any window 72 inches wide by 88 inches long, in your choice of 22 magnificent colors. And this price includes a flowing batiste sheer, tie-backs, all fabrication, custom rods and complete installation. All for a truly remarkable $199.60.

LIVONIA 477-6500
SOUTHGATE 285-8100
alan lori Design Center
Daily 9-9
Sunday 12-5



TERRY - TAURUS Tandem



from $3995.00
We Take Trades

WALKER-RAFFERTY
25341 MICHIGAN AVE. (Corner of Gulley)
DEARBORN, MICHIGAN
(313) 562-7661



Before the Founders Festival In the Park Festivities, join us for an Olde Fashioned Brunch at

Sunday, July 30
Adults – $4.95

Tommy's

7AM – 1PM
Children – $2.25 under 10

Located in the Holiday Inn of Farmington Hills

38123 W. 10 Mile Road

477-4000

O&E





SELIG COLLECTION OF FINE QUALITY SOFAS, LOVESEATS AND SWIVEL CHAIR AT BIG SAVINGS—LIMITED TIME!

choice of sofa reg. $530 $399
choice of loveseat reg. $460 $299
swivel chair reg. $310 $199

You can count on Towne & Country Interiors to bring you outstanding values... these are some of the best we have been able to capture in many years. You have a choice of 2 sofas and 2 matching loveseats. Each piece will be custom-covered in your choice of dozens of decorator covers in a wide array of colors, textures and patterns. The swivel chair is perfect to complete your room-setting and comes in a choice of covers to blend with your sofa and loveseat fabric choice. At these special sale prices, you'll want a complete room grouping...all in the fabric and color you prefer. Quantities are limited, please come in soon for choice selection.

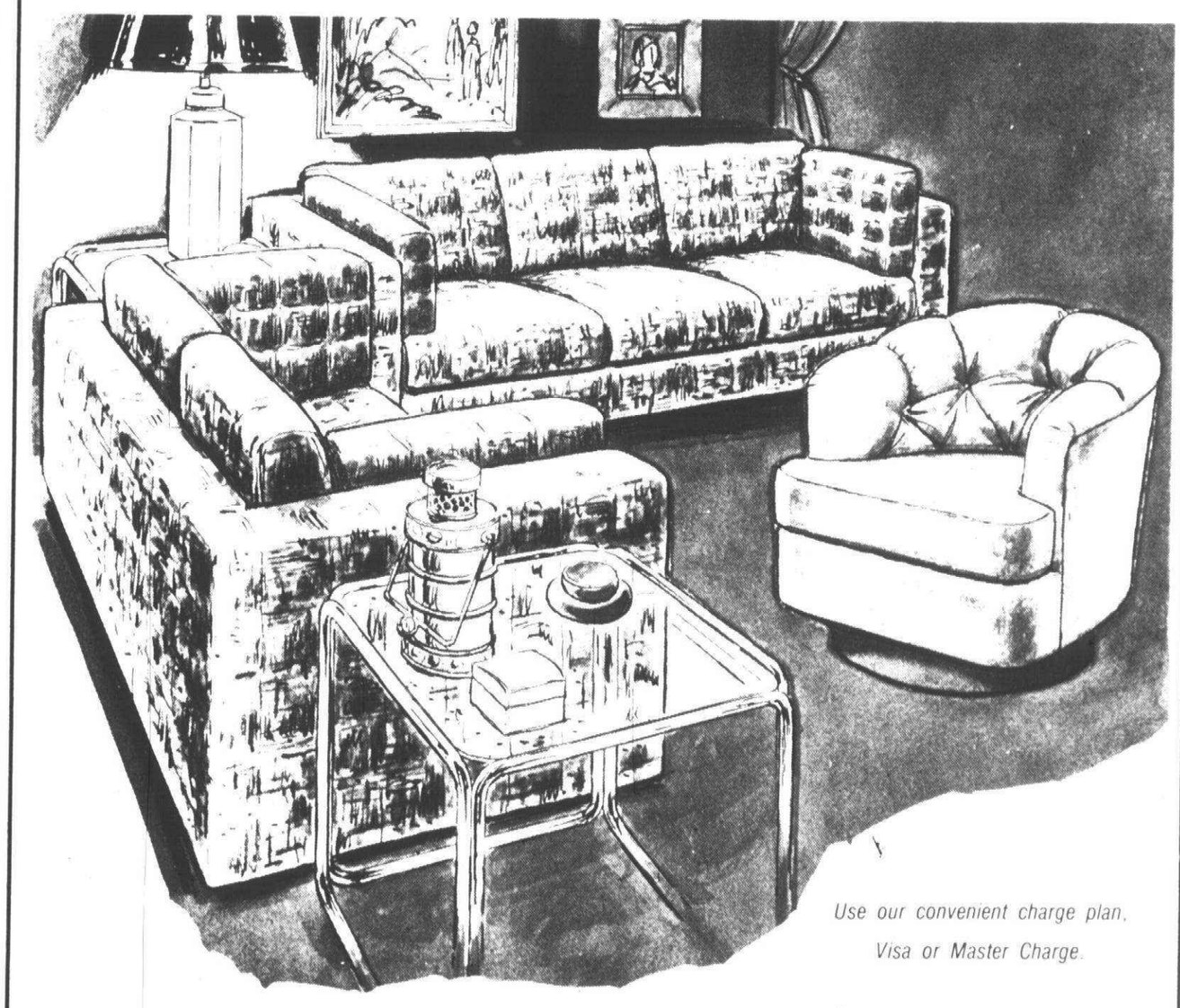

Use our convenient charge plan, Visa or Master Charge.

Towne & Country Interiors

Open daily 10-9 — Wed., Sat. 10-6

Dearborn—23600 Michigan Ave.—East of Telegraph—565-3400
Bloomfield—4107 Telegraph Rd.—at Long Lake Rd.—642-8822
Rochester—1110 S. Rochester Rd.—In Winchester Mall—652-3500

# County dejected over Dehoco

By MICHAEL MATUSZEWSKI

Detroit is getting out of the "prison business" and that means trouble with a capital "T" for Wayne County.

Because Detroit does not plan to fund the Detroit House of Correction (Dehoco) in Plymouth past Nov. 30, financially-strapped Wayne County is faced with putting together its own prison and corrections system.

Detroit is off the hook. According to Michigan law, counties are responsible for housing persons convicted of state misdemeanors and violators of municipal ordinances. Wayne, the state's only county not to have set up its own corrections system, has relied on Dehoco since 1861.

"Wayne County just got it thrown into their lap," said Commissioner Richard Manning (D-Redford), vice-chairman of the Wayne County Board of Commissioners.

Detroit informed county officials Jan. 31 in a letter from Mayor Coleman Young to John Barr, then chairman of the board, that, "the city no longer desires to operate a prison facility and would like to explore ways that we might proceed in transferring this resposnibility to Wayne County."

**WITH ABOUT FOUR** months left before they find Dehoco's prisoners their responsibility, Wayne commissioners have no definite plans for starting their own corrections system or financing a system.

"We're looking toward orderly planning," said Commissioner Arthur Carter (D-Detroit), chairman of the one-month-old corrections committee. "We're narrowing the issues down and then we're going to spend some time discussing the alternatives," he said.

As chairman of the new committee, he said he is pointing to Sept. 1 as the day when the board of commissioners will be able to make some decisions.

**WITH FOUR MONTHS** left before Detroit drops Dehoco's prisoners in the county's lap, the county, which is facing a potential $12 million deficit, has very little money but several options. Officials say these include:

•Buying Dehoco from Detroit. The city is asking $18 million for the correctional complex and county officials estimate it would take another $25 million to bring it up to state and federal standards. County estimates peg annual operating costs between $5 million and $8 million.

•Renovating some of the old Wayne County General Hospital buildings at the Eloise complex in Westland. Cost estimates vary, but some county officials indicate this might be feasible.

•Building an entirely new corrections facility. While some estimates have gone as high as $45 million, some commissioners, including Mary Dumas (R-Livonia), vice-chairman of the corrections committee, feel this would be the county's best move.

"Because of the new corrections standards it might not be economically feasible to try to renovate Dehoco," Mrs. Dumas said. "We just might be better off with a new structure completely."

•Negotiating with Detroit for services at Dehoco until the county can implement its own plans.

"There will be an agreement reached with the City of Detroit," Mrs. Dumas said. "Detroit will use it as leverage in getting us to buy Dehoco, but the prisoners are not going to be dumped in the streets."

•Calling the governor Nov. 30 and telling him, "We just can't hack it."

•Pooling resources with Oakland, Monroe and Washtenaw Counties to develop Dehoco as a multi-county facility. Some commissioners discount this plan as being thoroughly without merit. "It would be immediately overcrowded," Mrs. Dumas said.

With only two meetings and a public hearing under the new county corrections committee's belt, no decisions have been made. And according to county officials, there has been little progress in negotitations between the city and county over the Dehoco complex.

**EVEN IN THE** absence of plans, financing is an important consideration.

The county, because of the potential deficit, already faces the possibility of having more constraints put on its fiscal affairs by the State's Municipal Finance Commission.

"Nothing's economically feasible for Wayne County at this time," Mrs. Dumas said. Some estimates say annual operating costs will be $6 million a year, but some commissioners including Manning, contend that the cost will rise as the county explores programs which will have to be implemented at the corrections facility.

"If we were going to go into programs, at least the kinds of programs that some people are talking about, it's going to cost substantially more to operate," Manning said.

"We're going to have to go to the state legislature. What else can we do after having a problem of this dimension dropped on us with about 10 months lead time?

"We'd have to buy Dehoco or build our own facility. We'd have to rehabilitate Dehoco. We'd have to staff it. And we'd have to determine some kinds of goals for a corrections system.

"We've never done anything of this kind before," Manning said.

**CARTER, WHO** chairs the corrections committee, agreed.

"We may be prepared to this thing back to the state," he said. "The state is not off the hook. If we can't make it," Carter said, "I'll personally, along with Sheriff (William) Lucas drive a bus to Lansing to drop our prisoners off at the capitol."




## Anti-growth grafitti

**Someone armed with a can of spray paint apparently believes backhoes are killing trees and destroying motherhood and fatherhood when they clear land for new subdivisions. This defaced piece of equipment was found on Canton Center, south of Cherry Hill. (Staff photo)**

# School brass get pay hike

A series of administrative salary increases were approved by the Plymouth-Canton Board of Education at Monday's meeting.

Non-union administrators will get the same 7.8 per cent hike negotiated for the union administrators for the first year of a three year contract, according to Norm Kee, asst. supt. for employee relations. Pay hikes for the superintendent and assistant superintendents ranging from two to nine per cent were also approved.

The salary adjustments for both groups of administrators are for one year only. The settlements mean the district has reached salary agreements with all of its employees for 1978-79 school year except for the custodial, aides, and cafeteria workers.

**THE NON-UNION** administrators are not represented by the Plymouth Congress of Administrators (PCA), the union representing school principals, assistant principals and directors.

The non-affiliated administrators include the positions of directors of elementary and secondary curriculum, administrative assistants for community relations and federal grants, transportation and maintenance directors.

The superintendent received a two per cent adjustment from $45,555 to $46,921. Key, in the job of asst. supt. for employee relations, was also given a two per cent raise, from $36,480 to $37,209.

Four per cent adjustments went to the asst. supt. for business, $36,480 to $37,939 and a nine per cent increase to the asst. supt. for instruction, from $33,600 to $36,624.

About 30 to 35 individuals are included in the non-affiliated administrative group receiving the 7.8 per cent pay adjustment. The central administrators also received a fringe benefit improvement equal to 1½ per cent of their salary.

**BEFORE THE VOTE** was taken, Kee said the 7.8 per cent increase was in line with settlements made with secretarial and transportation employees.

Trustee Joe Gray commented that he didn't like the way all the non-union administrative adjustments were lumped together into one package. "I may agree with 85 or 99 per cent of the adjustments, but I have to take them all—there's no separation. This way, you have to take the bad with the good. It's unfair, but it's the same way with teachers.

"Some administrators have done a better job than others. Some have done just an average job although most, I'm sure, have done better than average."

Trustee Stephen Harper commented that the board has asked the superintendent to review the need and desirability of certain administrative positions "because we are concerned that the goals and objectives of some positions are not what they should be. If they are not changed, than the board can take action to eliminate these positions."

Trustee Richard Arlen said he shared some of the same concerns Gray had. "I don't favor lumping all our people into one basket, but certainly the board is eyeing taking some corrective action in this area. The majority of our administrators, though, are doing a good job for a raise which hardly keeps up with the cost-of-living."

Later in the meeting, Arlen commented that the action on the administrative pay increases was intended "to recognize the tenor coming from the public and set the tone on where the board is headed from this point forward.

## Carrier of the Month Canton



Jeff Krummi, 13, of Canton, is carrier of the month in July for the Canton Observer. The son of Ed Nashlon and Marie, Jeff is an eighth grade student at East Middle School. He started his paper route in January 1977. Jeff carries a B average and his favorite subjects are math and science. He has hopes of becoming a pro football player and studing at the University of Michigan. When he's not playing trumpet in the school's Rocket Band, or playing baseball, football, soccer, swimming or running track, Jeff collects beer cans and reads.

If you want to be a Canton carrier
Call
591-0500

# Buy candy, lick cancer

The American Cancer Society is asking people to help fight cancer.

Next month, the society will kick off Help Us Lick Cancer program with a lollypop selling contest.

Volunteers will sell 50,000 red and white lollypops at locations throughout Wayne County. Prizes will be awarded to the volunteers who sell the most candy and to those who recruited the most people to sell them.

All proceeds from the program will support cancer research, education and service programs.

Anyone interested in taking part in the lollypop sale should call 336-0030.




# Procrastination helps the nation

Last week's column was supposed to be about the art of procrastination. True to form, I put it off until this week and only wrote about it after mulling over more than a few dead ends.

I understand that in New York City there's even a Procrastinator's Club for people whose motto is "Why do today what you can put off until tomorrow?" Those words should be carved in granite whenever the club finds the stone and the time to do it.

Club members recently got together for a social trip. They went to the World's Fair. Unfortunately it was the New York World's Fair which was held in 1964.

I consider myself a charter member of that club—in spirit—but I doubt if I'll ever get around to sending in an application. In the meantime, I'll be content to take a week to finish doing the dishes and wait until I've worn everything I own—including an old Nehru jacket—before I make a trip to the laundry.

Lord knows I tried to change my ways. But I've since learned to love it. Except tonight when I'd rather be at the ballpark than writing this column at deadline.

**A PROCRASTINATOR** is often erroneously labeled as undependable. Nothing could be further from the truth. You can depend on a procrastinator to procrastinate. You can be sure he'll be shopping for gifts on Christmas Eve and Mother's Day. And don't ask him to go out bowling or play bridge on the night of April 15. He's in his room cussing, breaking pencils and wondering why he always waits until the last minute to turn in his tax form.

When everyone else is at home watching the Lou Grant Show the procrastinator is in the newspaper office banging out a column. He couldn't get it done during the day because he had to tell everyone in the office about the great lasagna they serve at a neat little restaurant in Detroit.

A procrastinator often acts that way for a good reason. He may put off doing work because he would rather not do it.

Sometimes unpleasant work goes away because someone else got tired of waiting for you to do it and they did it. Fine.

Other responsibilities have a way of resolving themselves without man's needless intervention. For example, if you put off mopping up spilt water long enough, the water will evaporate. Why not be time-conscious and let nature run its course? If you put off shoveling snow long enough, it will melt.

But people who consider procrastinators lazy and undisciplined must not be aware of Eastern philosophy. Why, look at what the Hare Krishnas have to say about letting all things pass:

"By doing nothing, all things get done."

I don't understand that any more than the concept of buying a new home for an investment, but 100 million mystics can't be wrong.

America was built on procrastination. We'd probably be selling spices in the East Indies if Columbus hadn't grown world-weary and decided to head back and discover the trade route to China some other time.

Think of all the unfinished musical masterpieces and literary manuscripts that have been handed down.

Think of all the heart attacks that have been avoided and the high blood pressure counts that have fallen, all because a person decided to pack it up and call it a day.

I'm just about to do that.

**BUT BEFORE I** do take off let me leave you with one unrelated thought.

I think I have a solution for the people complaining about the cold, gray appearance of the "Great Wall of Canton"—that concrete sound barrier the state highway department erected on I-275.

The state should hire a student of the late Diego Rivera (he's the Commie whom Henry Ford paid to paint an industrial mural on the walls of the Detroit Art Institute) to paint a mural along the sound barrier.

All important murals must have a heroic, historical and political theme, and this one would be no different. The mural could depict the heroic, westward passage of people from Dearborn Heights and Westland who decided to plant their suburban roots in Canton and Plymouth.

Their reason for making this move? Under spiraling inflation their tri-level in Canton would be worth more in two years than their bungalow in Dearborn Heights.

The only problem now is how to anthropomorphize the concept of spiraling inflation.

As always, your comments are appreciated. Even if they're only to tell me that you think the mug that goes with this column "gives a person the feeling he (that's me) is not very bright."


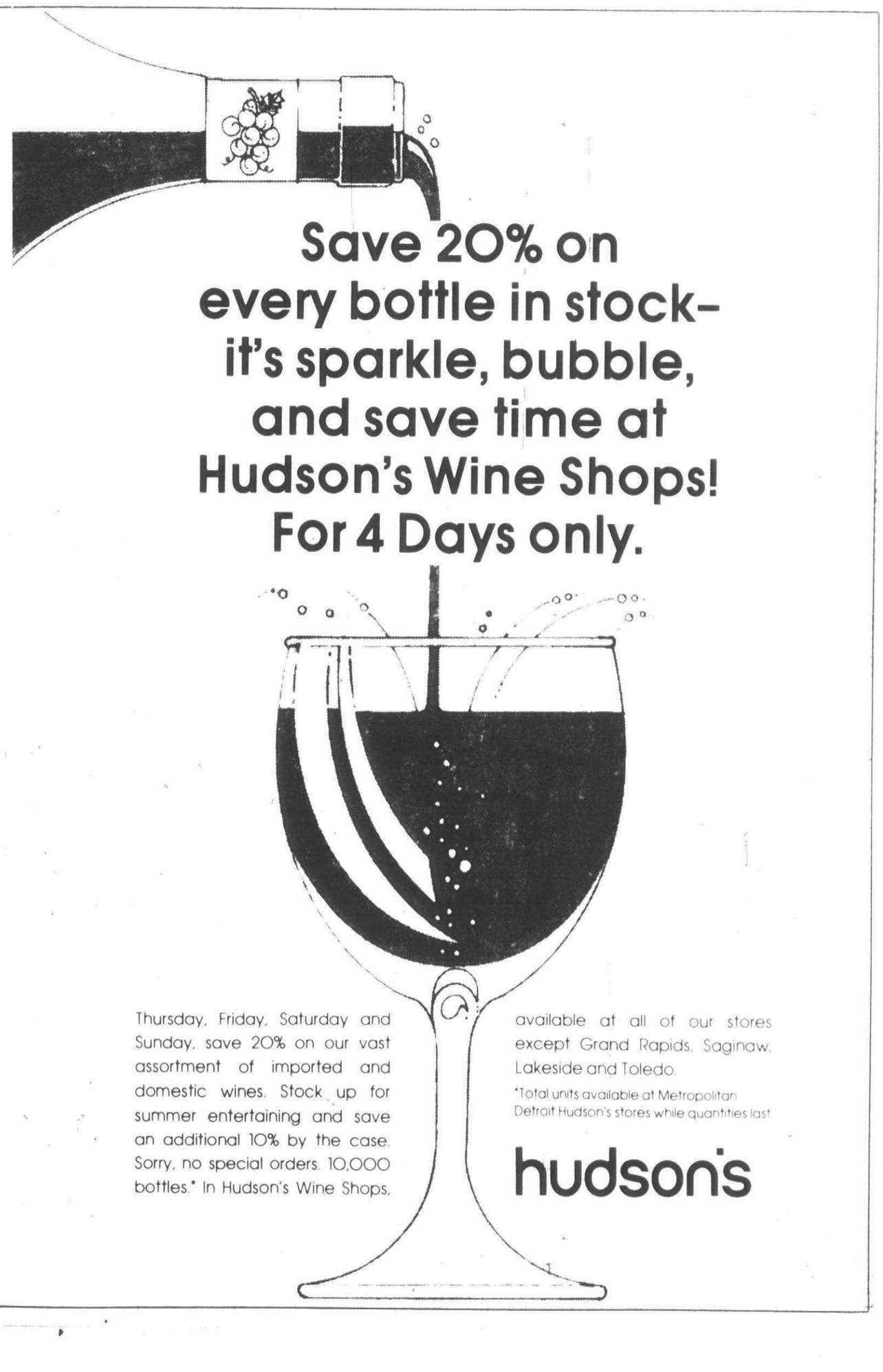

# 'Put pressure on builders'

The attorney for a couple who has waited more the 16 months for the completion of their new house in Canton Township outlined a procedure before the Canton board Tuesday night that he believes will solve homebuyers occupancy date problems.

The couple—Joseph Washnock and his wife—are only two of the homebuyers that have stormed the township board in recent months with complaints about the excessive amount of time builders are taking to construct their homes.

Township board members have taken a position that they cannot interfere in a private contract between a homebuyer and a builder to speed up the construction process.

**BUT THE WASHNOCKS'** attorney—former township supervisor Robert Greenstein—maintains township officials can do a lot more to help angry homebuyers. Greenstein is currently running for township trustee.

The Washnocks signed a purchase agreement with Pebble builders for a home in Franklin Palmer Estates in the early spring of 1977. Their home is still incomplete.

To help the Washnocks and couples in similiar circumstances, Greenstein proposes the township first send a building inspector to the home construction site to verify the homebuyer's complaint.

Once verified, Greenstein proposes that township officials take one or more of the following actions:

• Invite a representative of the National Builders' Association, sponsor of the 10-year HOW warranty program that is now mandatory in Canton Township, to the construction site.

If the representative threatens to take the builder off the HOW program for violation of the building trade's ethics, Greenstein maintains that work on incomplete homes will begin quickly.

A builder who is denied participation in the HOW program could not build homes in Canton Township.

• Greenstein suggests an alternative. The township board could pass a resolution recognizing the homebuyers' complaint and forward the document to the Michigan Department of Licensing and Regulation. The department has the right to revoke a builder's license.

"Most communities don't do this sort of thing," Greenstein said. "So the state might very well take notice."

• As a more radical course of action, Greenstein suggests that the township administration order the building department to stop issuing building permits to the offending builder until incomplete homes are finished.

Although the builder could take the township to court, greenstein maintains that Canton would undoubtedly win the case.

• Greenstein also suggests action he took while supervisor to halt all building inspections on the offending builder's work until the warranty problems are corrected and incomplete homes finished.

"They ain't gonna like it, because it slows them down. And a slowdown costs them money," Greenstein maintained.

• As a final measure, Greenstein says the township could shut builders "down cold" and prohibit them from doing any further work in the township until the problems are corrected.

"It is true that this is somewhat questionable legally," the attorney said. "But they can't sue yoy fast enough to stop them from being hurt."

Greenstein presented his solutions to the building problem during the public forum portion of Tuesday's meeting.

The township board did not comment on his plan.

## Beer bash

(Continued from page 1A)

Lt. Russell Gregory, the sheriff's official involved in the case, said he received "an anonymous phone call Friday." He then investigated Myers' party and alerted the Canton police, according to a sheriff's department spokesman.

## Canton cars crashing

(Continued from page 1A)

Dodge pickup suffered $800 damage when a car hit the truck while township employees were working in a manhole.

Last week, a recreation department van turned a corner too fast at Centennial Educational Park and ended up on top of a fire hydrant. The gas tank was punctured but firefighters prevented a fire. Township maintenance employees are fixing the tank.

The fire department has a large modular ambulance out of service because of a June accident. A gravel train truck allegedly ignored the ambulance's emergency lights at the intersection of Ford and Newburgh, causing about $1,000 damage to the undercarriage of the truck and about $500 damage to the box.

A fire department rescue van flipped over this spring at the intersection of Merriman and Michigan Ave, causing $1,000 damage. The truck is back in service.

In May, a recreation department van was hit in the side by a motorist, causing $200 damage.

## Water to be regulated

(Continued from page 1A)

sure problem to the recent heat wave and drought that has prompted many residents to turn on lawn sprinklers and outdoor hoses at the same time.

The township is taking other action to build up water pressure, including trying to equalize pressure in all areas of the township.

In enforcing the board's resolution, Police Chief Walter MacGregor said he will probably give first offenders a warning. But habitual offenders who refuse to adhere to the schedule could be hit with a $100 fine or 90-day jail sentence.


Embarrassed?



When you have company in your home,

Then don't be embarrassed! Let us eliminate those problems whether it's ants, roaches, bees, wasps, rats, or mice at a price you can afford. Call us now for a pest free home.

Call A-OK Pest Control • 862-3200

• 17 years experience • fully insured

• licensed by the State of Michigan

Lic. #82002

Summer INSULATION Special $279 per 1000 sq. ft. ceiling 6" blown fiberglas FREE ESTIMATES

Roll Insulation Available for Do-It-Yourselfers

478-6046 • 227-4839 Jones Insulation Supplies

GARAGE DOOR OPERATORS

Genie 450D

CRYPTAR II DIGITAL CONTROLS

175.00 installed

1 Year Warranty — Any Suburb

ALLIANCE AUTOMATIC DOOR CO.

358-3833 SOUTHFIELD

GROW - IT - GREEN

Lawn Spraying Service



★LIQUID FERTILIZER
★CRABGRASS CONTROL
★WEED CONTROL
★TURF BUILDER
★INSECT CONTROL

Don't Pay More - Compare Our Prices

Licensed 277-4530 Insured

AGEMY & SONS supermarket

"YOU TRIED THE REST, NOW BUY THE BEST"

CHECK OUR FOOD SPECIALS EVERY MONDAY IN THE OBSERVER & ECCENTRIC

OPEN Mon-Sat 9-9 Sun 9-6

33503 W 5 MILE, CORN OF FARMINGTON RD LIVONIA 261-6565

Albert Rosenthal M.D.P.C.
takes pleasure in announcing
the association of
Mehmet O. Bayram M.D.
in the practice of
Obstetrics and Gynecology
27855 Plymouth Livonia, Michigan 48150
427-2310 By Appointment

PROUDLY ANNOUNCES
FRED BEAR IS COMING TO TOWN
AUGUST 25 & 26

MAR-LON ARCHERY

Bear Polar Ltd. Reg. $139.95 Now $119.95

Bear 2-wheel Kodiak Reg. 115.00 Now $99.50

Kopin Arrow Quivers Reg. $14.50 Now $9.95

Bear Super Razorhead Hunting Heads $14.50 doz.

25% off Bowfishing Equipment

MAR-LON ARCHERY
TWO INDOOR RANGES

28275 Plymouth Rd. Livonia, MI. 427-2117

15444 Michigan Ave. Dearborn, MI 846-1718

Coupon expires 7-31-78

GARAGE DOOR OPENERS

Genie

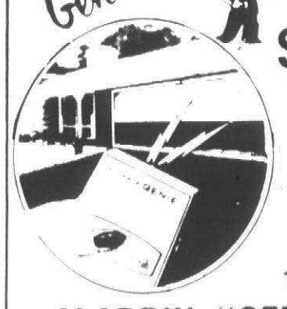

BY ALLIANCE MODEL GS 450

$168.88 INSTALLED

SOLID STATE CONTROLS

$175.00 DIGITAL CONTROLS

1 YEAR WARRANTY

ALADDIN "GENIE" Sales & Service
Serving Tri-County Areas

WESTLAND 722-0610 PARTS & SERVICE PONTIAC 335-9079

FREE! Pizzas

Buy 1 to 10 Medium at the regular price

Get same number of identical PIZZAS FREE Little Caesars Pizza

PICK-UP ONLY Expires 8/6/78

One coupon per customer at participating stores listed in this week's Detroit News and Free Press T.V. Books.

our 23rd Ethan Allen semi-annual SALE!

the Hearthside

LIVONIA UTICA SOUTHFIELD

O'BRIEN'S MAN'S WORLD

INVENTORY REDUCTION SALE

SAVE UP TO 50%



We must move hundreds of suits and sport coats out of our inventory to make room for our new fall and winter fashions. Save up to 50% on hundreds of brand name suits and sport coats, now!

O'BRIEN'S MAN'S WORLD DISTINCTIVE APPAREL

3 CONVENIENT LOCATIONS:
• GRANDLAND (Fenkell at Grand River) 835-1424
• NORTHLAND (LOT E) 569-5885
• LIVONIA (7 Mile at Farmington Rd.) 478-0080
• All Stores Open Sunday 12 to 5 p.m.

Sale Ends August 13, 1978

CHARGE IT. Apply for an O'Brien's personal charge card and make shopping easy.

Vote for WILLIAM B. McINTYRE, JR.

Candidate for Circuit Court Judge



EXPERIENCED
QUALIFIED • CONCERNED

ASSISTANT WAYNE COUNTY CORPORATION COUNSEL • ASSISTANT WAYNE COUNTY PROSECUTOR • LAW CLERK MICHIGAN COURT OF APPEALS • PRIVATE PRACTITIONER • GRADUATE UNIVERSITY OF NOTRE DAME • AND UNIVERSITY OF DETROIT SCHOOL OF LAW

Paid for by McIntyre for Judge Committee, 1130 Parker, Detroit, Michigan 48214

O.A.F.

NBD OFFERS TWO NEW WAYS TO IMPROVE YOUR EARNINGS.

1 New short-term, high return Money Market Certificates.

Now you have the opportunity to buy NBD's new six-month Money Market Certificates that pay a high interest rate, equal to the latest average auction rate for 6-month U.S. Treasury Bills. Certificates are available in any dollar amount of $10,000 or over. The current annual rate for six-month Treasury Bills is 7.425 per cent. By comparison, the maximum annual rate currently available to commercial bank customers for periods from 90 days to six months is 5½%.

NBD will charge no fees. At the end of six months, NBD will automatically renew if you wish at the then-applicable rate.

The annual interest rate will be set at the time of purchase and remain constant for the six-month period. Your funds at NBD will be insured up to $40,000. Should you decide to withdraw money before the end of the six-month period, federal regulation requires that a substantial interest penalty be assessed. For your added convenience, NBD has a Money Market Hotline—225-2700—that quotes current Treasury Bill interest rates 24 hours a day.

2 New 7¾%, eight-year Time Investment Certificates.

Also available now are these new NBD Time Investment Certificates. They'll be offered for denominations of $1,000 or more. The interest is computed from day of deposit and compounded quarterly. Federal regulations prohibit the payment of a time deposit before maturity unless three months of the interest is forfeited and interest on the amount withdrawn is reduced to the passbook rate.

If you'd like to improve your earnings, stop at a nearby National Bank of Detroit office and ask about our new short-term Money Market Certificates...or our new eight-year Time Investment Certificates.

NBD MEMBER FDIC

Making banking better for you.

These two savings plans are also offered by the following NBD-affiliated banks: NBD Commerce Bank, Lansing; NBD Port Huron Bank; NBD Troy Bank; Grand Valley National Bank, Grandville; National Bank of Dearborn.

# Family Discount Drugs



**STORE HOURS**
Mon. thru Sat.
9 a.m. to 10 p.m.
SUNDAY
11 a.m. to 6 p.m.
• COLD •
BEER & WINE
PACKAGE LIQUOR DEALER

## The Discount Drug Store that Discounts Everything* Every Day of the Week

*STATE OF MICHIGAN CONTROLS LIQUOR PRICES



We Carry a Complete Selection of IMPORTED AND DOMESTIC LIQUORS, WINES CHAMPAGNES & ICE COLD BEER
Complete Selection of HALF GALLONS.
We Carry a Complete Line of PARTY NEEDS
All Popular ICE COLD BEER Bottle, Pack or Case.

**FAMILY PLEASER**

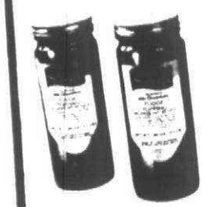

Sanders FAMOUS FUDGE TOPPING
• Caramel
• Milk Chocolate
• Swiss Chocolate
20 oz. JAR **$1.39**

**FAMILY PLEASER**



POLAROID ONE STEP COLOR CAMERA
**$27.88**

**50% DISCOUNT ON ALL GOODY HAIR CARE ACCESSORIES**

**FAMILY PLEASER**



CREPE COOKER
• COOKS PERFECT CREPES
• NON-STICK FINISH FOR EASY COOKING
**99¢**

**20% DISCOUNT ON ALL SANDERS CANDY**

**FAMILY PLEASER**



DIAMOND AIRPOT
HOT OR COLD
1.9 LITER CAPACITY
**$9.99**

**20% DISCOUNT ON ALL**
•REVLON • MAX FACTOR
• ALMAY • AZIZA
• PRINCE MATCHABELLI
COSMETICS

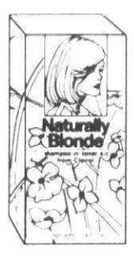

**CLAIROL NATURALLY BLONDE SHAMPOO-IN**
**$1.74** KIT



Alberto VO5 **HOT OIL TREATMENT**
the salon-type deep conditioner for damaged hair
2 PAK..... $1.19
4 PAK..... $1.99

**HEAD & SHOULDERS LOTION SHAMPOO**
• HELPS CONTROL DANDRUFF
• NEW IMPERIAL SIZE
15 oz. BTL. **$2.29**





**LISTERMINT MOUTHWASH & GARGLE**
18 oz. btl. **$1.09**
SPECIAL LABEL



**SURE SUPER DRY**
ANTI-PERSPIRANT DEODORANT
• REG. • UNSCENTED
8-oz. aerosol **$1.19**
SPECIAL LABEL

**ALBERTO BEYOND PRE-SHAMPOO CONDITIONER**
REG.—EXTRA BODY
8 oz. BTL. **99¢**



**FAMILY PLEASER**



JAMBOREE PURE STRAWBERRY PRESERVES
32 OZ. JAR **79¢**

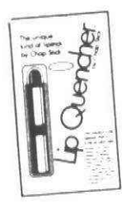

**LIP QUENCHER LIPSTICK**
THE UNIQUE KIND OF LIPSTICK FROM CHAPSTICK
EA. **$1.49**



**EFFERDENT EXTRA STRENGTH DENTURE CLEANSING TABLETS**
96 CT. **$1.99**
SPECIAL LABEL

**STRESSTABS 600 HIGH POTENCY STRESS FORMULA VITAMINS**
60 CT. **$4.49**





**VO5 SHAMPOO**
• REG. • DRY • OILY
15 oz. Btl. **89¢**



**SCHICK PLATINUM PLUS INJECTOR BLADES**
15 CT. **$1.59**

**GLEEM FLUORIDE TOOTHPASTE**
5-OZ. TUBE **74¢**
SPECIAL LABEL



**20% DISCOUNT •LADIES' •MEN'S TIMEX WATCHES**



**MISS CLAIROL SHAMPOO FORMULA HAIR COLOR**
KIT **$1.63**



**PEPTO BISMOL**
FOR UPSET STOMACH
• WITH PROTECTIVE COATING ACTION
16 OZ. BTL. **$1.95**

**LISTERINE ANTISEPTIC MOUTHWASH**
48 OZ. BTL. **$2.29**
SPECIAL LABEL



**FAMILY PLEASER**



RC COLA OR DIETRITE COLA
8 16 OZ. BTLS. RETURNABLES **99¢**
plus deposit



**EXCEDRIN**
THE EXTRA STRENGTH PAIN RELIEVER
100 CT. **$1.49**



**FDS FEMININE DEODORANT SPRAY**
• REG. • EXTRA STRENGTH
1.5 OZ. **$1.19**

**BAN ROLL-ON ANTIPERSPIRANT DEODORANT**
• REG. • UNSC.
• QUICK DRY
1.5 OZ. **99¢**



**20% DISCOUNT ON ALL L'EGGS and NO NONSENSE PANTY HOSE**



**SCHICK SUPER II INJECTOR BLADE**
15 CT. **$2.19**



**SURE SUPER DRY**
ROLL-ON ANTI-PERSPIRANT DEODORANT
• REG. • UNSC.
2.5 OZ. **$1.29**
SPECIAL LABEL

**Caladryl®**
LOTION
THE ITCH RELIEVER
6 OZ. BTL. **$1.53**





**TÁN CARE**
AFTER TANNING LOTION
BY COPPERTONE
6 OZ. ..... $1.66
12 OZ. ..... $2.66



**COPPERTONE SUNTAN LOTION OR SUNTAN OIL**
4 OZ. BTL. **$1.69**

**SEA & SKI BLOCKOUT**
4 OZ. BTL. **$1.99**



**20% DISCOUNT ON ALL**
•REVLON • MAX FACTOR
• ALMAY • AZIZA
• PRINCE MATCHABELLI
COSMETICS



**NATURAL BLOND QUICK LIGHTENER KIT**
KIT **$1.89**



**MYCITRACIN**
TRIPLE ANTIBIOTIC FIRST AID OINTMENT
½ OZ. TUBE **99¢**

**PERSONAL TOUCH RAZOR REFILLS**
FOR WOMEN
4 CT. **93¢**



**FAMILY PLEASER**

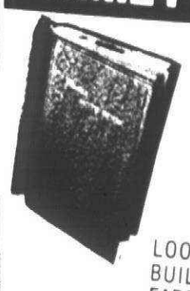

HENICA POCKET RADIO
LOOKS LIKE A NOTEBOOK, BUILT-IN FLASHLIGHT PLUS EARPHONES
**$29.99**

**1400 SHELDON ROAD (corner Ann Arbor Road) PHONE 453-5807 or 453-5820**

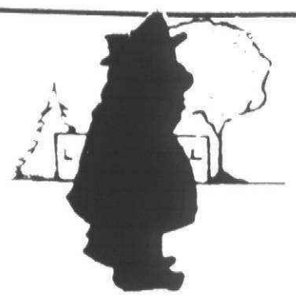

# The Stroller

## Gardening tricks

By W.W. EDGAR

For years you have been hearing the expression "You can't teach an old dog new tricks."

Well, don't believe it. The Stroller found this out on a recent visit to view his neighbor's vegetable garden.

For more than half a century The Stroller has planted a garden each spring and followed the plan taught to him by the old Dutch people back home in Pennsylvania.

Under this system, the seeds and small plants are planted in rows about 18 inches apart and the seeds or plants about five or six inches apart—according to the directions on the seed packet.

There were times when The Stroller had a great garden. Other times it was rather a disappointment. This year, it is just a middle of the road job.

**THAT'S WHY** he walked down the road to visit his neighbor and what a surprise he got. Lou, the neighbor, is an engineer at Ford Motor Co. and he used his engineering technique to bring about a garden with well-grown plants and berry bushes.

The mere sight of it would cause anyone to ask how he did it. Most folks would keep the secret to themselves. Not Lou. He is proud of his accomplishment—even though he employed what might be considered an unusual plan.

First, as you might suspect from an engineer, he drew a plan for the garden just as a landscape architect would do if he were given the job at a new building.

This blueprint contained the various gardens, their sizes, and the vegetables to be grown in each sector. Unusual? Yes. Most of the oldtimers, including The Stroller, just draw a line through the prepared patch, place a stick at each end, run a string for guidance, and start planting.

Much to his surprise, The Stroller learned that this was not the best method. And neighbor Lou was quick to point out the real benefits of his system.

**UNDER HIS** plan, Lou plants seeds and plants in squares or circles. These average about three feet in diameter and he is careful not to exceed the outside lines as he fields the area.

"If you use this method," he says, "you'll find that the closeness the planting not only keeps the weeds from coming up between the rows as so often happens. The plants crowd them out."

Then, with a grin, he also explains that by using his method you also gain an edge on the rabbits and other animals who feast on the young plants during the night. They get no further than the rim.

This sounded wise enough and the proof was right there for all the world to see.

If this plan seemed strange the next was even stranger. When Lou does decide to plant in rows—which is rare—he just cuts a path through the weeds. Then he plants.

**LOU WAS** quick to tell The Stroller that he uses the weeds to work for him. He also explained that the weeds hide the plants in the rows and thus, he gets a better yield each year.

This engineer turned gardener also feels that he has outsmarted the rabbits who like to feast on the strawberries in other folks' gardens.

Before he planted his berries, Lou drew a circle on the ground, then covered the inside of the circle with about a foot of new soil. In the center of that he added another layer, just as a woman would do in baking a cake.

This done, he erected a wire fence about a foot high all around the bed.

You should see the berry crop. It was a feast for the eyes.

Talk about teaching an old dog new tricks, The Stroller was given a great lesson in an hour or two by an engineer turned gardener.



James E. McCarthy, 49, of Plymouth, is among the candidates for a new term on the Wayne County Circuit Court bench. McCarthy, who has a law office in Plymouth, has practiced law in Wayne County for almost 15 years. While serving as a justice of the peace in 1967-68 in Plymouth Township, he acted as a visiting judge in Livonia and Redford municipal courts. He has worked eight years as a Wayne County public administrator. McCarthy feels the major problem facing the courts is calendar delays, and that the ways of solving the problem includes using judges pro-tem and working judges a full day plus using courts on Saturdays.

# Alternative high dropped

A proposal for an alternative high school was officially dropped Monday night by the Plymouth-Canton Board of Education.

The decision was made by a 5-0 vote because funds are not available to implement the program.

At one time, the board estimated the program could cost as much as $55,000.

A citizens committee had recommended establishment of an alternative high school to meet the needs of those students who cannot cope with the large campus atmosphere of the Plymouth Centennial Educational Park.

The committee had recommended Central Middle School as a site for the program, but that idea was dropped in face of opposition from Central Middle parents and faculty.

The board passed a resolution that thanked the committee for its work and contributions, and urged the CEP administrators to offer whatever options can be made available within financial resources.

Trustee Joe Gray, indicating he was against the proposal, said he hoped other programs cut because of the defeat of the additional millage request would be re-instituted before reconsideration of the alternative high school.

Tom Yack, board president, said the alternative high school could be a low-cost program with different direction from the board.

Yack added that the program could be started for about $10,000, but that cost had gone up after the board reacted to pressures from parents and faculty and voted against the Central Middle site.

Trustee Steve Harper said there was very little difference between the proposed alternative high school program and the SHARE option which had been offered at West Middle School.


**save energy**

Wash only full loads of clothes and use cold water more often. Only greasy clothes need water hotter than eighty degrees. And rinse with cold water. Your clothes will come out just as clean and bright.



Elect
Robert L.
**ZIOLKOWSKI**
Circuit Court Judge
(non-incumbent vacancy)

- *Only candidate rated Qualified for position* -Detroit Bar Association.
- *Endorsed Detroit Police Officers Association*
- *Rated Good* -Urban Alliance

Ballot Number 803

Paid for by Robert L. Ziolkowski, for Judge Committee
1223 First National Bldg. Detroit, Mich. 48226

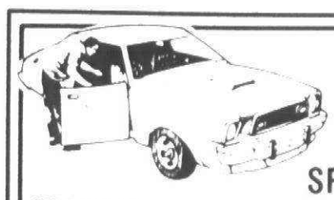

AUTO ALARM SPECIALISTS
MIDWEST ELECTRONIC SECURITY CO.
36343 Ford Road
(West of Wayne Road)
★ 721-3894 ★
- prevents car theft & vandalism
- custom installation

JULY SPECIALS
(70 TREES ON SALE)



DWARF APPLE and PEAR TREES
$9.95
Ready to Plant
Reg. $14.95

REDWOOD CHIPS 3 bags $11.00

Harold Thomas NURSERY
14925 Middlebelt
BETWEEN 5 MILE AND SCHOOLCRAFT
421-2888
OPEN DAILY 8-8
master charge VISA

EVENING MEDICAL CARE, P.C.
AFTER HOURS MEDICAL CARE
FOR TREATMENT OF ILLNESS,
INJURIES AND MINOR EMERGENCIES
OPEN 7 DAYS A WEEK
Monday-Sat. 5 p.m. to 10 p.m. Sunday and Holidays Noon 5 p.m.
CANTON PROFESSIONAL PARK
8552 N. Canton Center Rd.
Canton Township, Mi. 48187
455-4040

CYPRUS GARDENS
Family Restaurant
5830 Sheldon Road (Harvard Square)
Canton
BREAKFAST EVERYDAY STARTING AT 8:30 A.M.
Specializing in Greek Food
Shish kebob • Roast Lamb
Souvlaki • Greek Pastries
American and Italian Favorites
Daily Luncheon Specials



Now Serving
Cocktails
Imported Wines
Beer
Open daily 8:30 to 10 p.m. Closed Sunday
455-7220

COUPON COUPON COUPON COUPON
PIZZA BOWL
PIZZERIA
2 FOR 1
Buy Any Large Pizza and Receive Mini Pizza
FREE
PHONE 459-6111
Kings Row-corner of Lilley & Warren
COUPON COUPON COUPON COUPON

CLIP and SAVE
COOL OFF...
Ice Skate
this summer



Hours:
THURS. 4-6 p.m.
FRI. 4-6 p.m.
SAT. 2-4 p.m.
SUN. 4-6 p.m.
Residents: ADULTS $1.00 CHILDREN 75¢
Non Residents ADULTS $1.25 CHILDREN $1.00
PLYMOUTH CULTURAL CENTER
525 FARMER STREET
Plymouth
453-6620



VOTE ON AUGUST 8th FOR
PHILIP R.
OGILVIE
35th DISTRICT JUDGE
4-YEAR TERM
*Endorsed by the SUBURBAN BAR ASSOCIATION*

George E. Bowles, who was a Wayne County Judge for 19 years said recently "Ogilvie possess the qualities that are most important to properly handle the authority given a judge. Perhaps most important, he is fair. "Ogilvie's experience as both a practicing attorney and as a municipal judge makes him, I believe, the most qualified candidate for this important community position."

Paid for by: The Committee for Philip Ogilvie for Judge, 104 W. Main, Northville, MI 48167

At **MARGOLIS NURSERY** you will find the largest selection of Shade and Ornamental Trees, Evergreens, Flowering Shrubs, Fruit Trees, Rhododenron, Azaleas and many unusual plants.
***ALL READY FOR SUMMERTIME PLANTING***
*Now is the best time to pick your shade trees, while in leaf.*

• SPECIALS OF THE WEEK •
Dwarf BURNING BUSH.....Reg. 10.95 NOW $5.95
GOLDEN VICARY.....1-GAL. SIZE 3 FOR $10.00
24" - 30"
ANDORRA JUNIPER.....Reg. $15.95 NOW $10.95

BLACK DIAMOND BED DIVIDER
20 lengths and staking kits (Reg. $14.95)..... ON SALE $12.95
NEW: Mini Version of the Original Black Diamond, 20 ft. kits..... ONLY $9.95

NOW AVAILABLE! CRUSHED BRICK
60 lb. bags—Now $4.00 Delivery Available by the yard.

DELIVERY BY TRUCKLOAD
Top Soil, Limestone, Gravel, Shredded Bark, Wood Chips

LANDSCAPING IS OUR BUSINESS
We specialize in retaining walls, patios and decks.
Call Now For An Appointment

MARGOLIS NURSERY, INC.
AND GARDEN SUPPLIES
OUR NAME IS OUR GUARANTEE
We have served this community for 52 years.
9600 Cherry Hill Road
4½ Miles West of Canton Center Road
Ypsilanti • 482-0771

The Choice of the Professionals

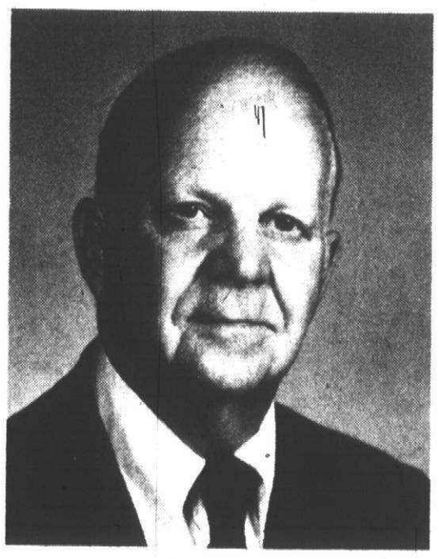

ELECT
WALTER J. GUTH JR.
Endorsed by the
Western Wayne County
Suburban Bar Association
- Attorney 30 years
- Canton Township Counsel
- Former District Magistrate (Judicial Duties)

Paid for by Walter J. Guth, 711 W. Ann Arbor Trail, Plymouth, Mi. 48170

Tina's Furniture Gallery



Custom Draperies
- choose from fabrics in store
- own workroom
- free estimates

Furniture Floor Clearance
- Dining Rooms
- Living Rooms
- Bedrooms
- Home Accessories

SUPER REMNANT SALE
50¢ a yard and up

VISA MC GENERAL ELECTRIC
• Lamps • Carpeting • Wallpaper • Blinds
• Woven Woods • Shades • Interior Decorating Service
Call 278-4422 or 278-5540
27209 W. WARREN COR. OF INKSTER
CAMBRIDGE SHOPPING CENTER DEARBORN HEIGHTS



## little angels shoppe

Everything....

*EVERYTHING*

In Summer merchandise for infants, toddlers, girls and boys to Size 14



**1/2 Off**

OPEN DAILY 10-6 p.m.
FRIDAY 10-9

470 FOREST DOWNTOWN PLYMOUTH **459-1060**

Stopping by is a must!

**Fabulous Savings**

Many Items

See you at the:

**Pick O'the Wick**

800 W. Ann Arbor Trail Plymouth, Michigan

**455-6060**

**Save at Sidewalk Days**

Drapery & Slipcover **FABRICS** 50¢ to $1.50 a yd.

**BEDSPREADS** 25% to 50 % Off

**WALL HANGINGS** 20% Discount

**WALLPAPER** ODD LOTS $1.00 Roll

## CADILLAC DRAPERY CO.

127 S. MAIN STREET Next to Historical Museum

453-5470

PLYMOUTH Parking in Rear

## KRESGE'S

SIDEWALK SALE DAY

*SPECIALS*

**DILL PICKLES**

46 oz. Jar

**88¢**

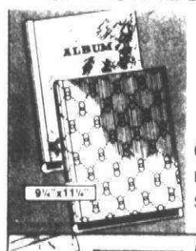

**PHOTO ALBUM 2 for $3**

Our Reg. $1.97 Ten 2 sided magnetic pages for snapshots



**CABANA SNACKS 4 for $1**

Our Reg. 3 for $1.

360 S. MAIN • PLYMOUTH

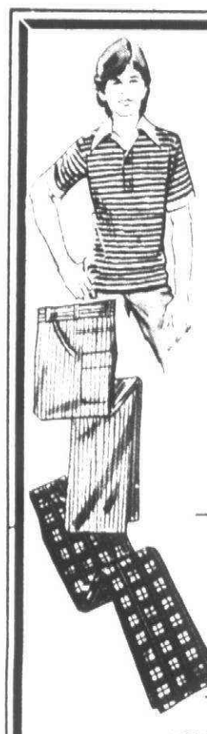

SEEING *is believing*

Drastic Reductions

in all departments

Men's and Boy's Clothing Sizes to 60

*Final Close-out on*

Men's and Boy's Dress Shoes $5.00 a pair

MEN'S, BOY'S, and CHILDREN'S READY TO WEAR SHOES & RUBBERS

**NORMAN'S SHOES & APPAREL**

868 W. Ann Arbor Trail 455-2312

HOURS: DAILY 9-6 FRIDAY 9-9

# PLYMOUTH SIDEWALK SALE

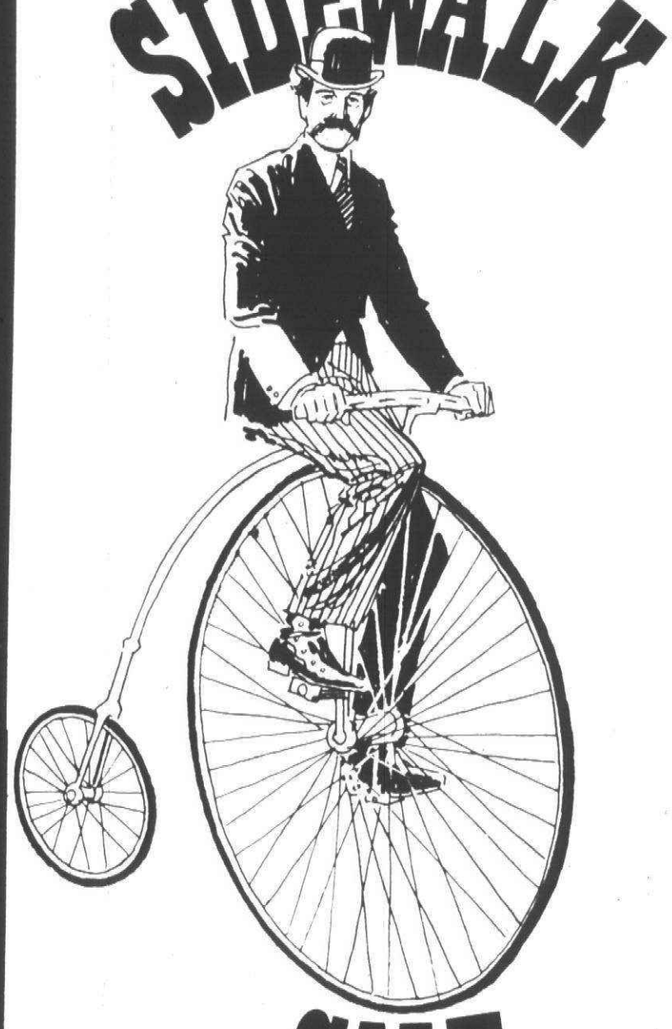

**JULY 28 - 29**

9-9 p.m. *Friday & Saturday* 9-6 p.m.

Men Women

FINAL REDUCTIONS ON

## SUMMER SPORTSWEAR

Everything at least

**40% to 60% Off**

NAWROT INC.

PENDLETON SHOP

FOREST PLACE MALL
470 Forest 459-0440
PLYMOUTH

| | | |
|---|---|---|
| All Short Sleeve Shirts $8.88 | Blouses Short Sleeve & Knit Tops Save 50% | Washed Look Levis, Big Bells Reg. $18 $11.99 |
| Levi Bush Jeans Reg. $18.50 $12.88 | Selected Leather Jackets and Vests 30% - 60% Off | Leisure Jackets Values to $32. $9.88 |
| Ladies Crepe Sole Moccasins Reg. $26.00 $14.88 | Ladies Frye Boots Cherry-Stiches Save $15 | Selected Corduroy Jeans 40% |

And Much More

"YOU DON'T HAVE TO RIDE A HORSE TO SHOP AT...

**ELLIOTT'S SADDLERY**

Phone 455-1800

217 North Main Street Plymouth

# FREE BALLOONS!

Must be accompanied by a parent

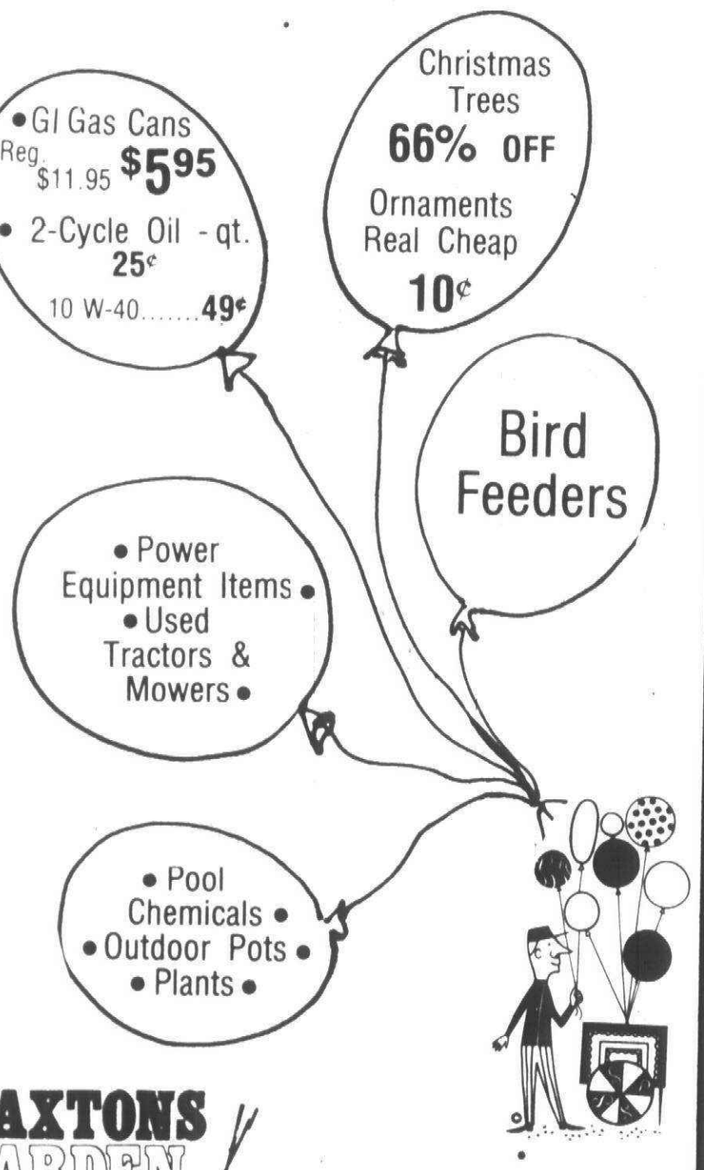


**SAXTONS GARDEN center inc.**

587 W. ANN ARBOR TRAIL
PLYMOUTH • 453-6250

OUR 50th YEAR 1928-1978

Hours: Mon. thru Thurs. 9 - 6 Fri. 9 - 8 Sat. 9 - 5


## Participating Merchants

*See You All At Our Sidewalk Sale Days!*

1. All by Hand - Forest Ave.
2. Anderson Music - Main Street
3. Baskets and Bows - Forest Ave.
4. Beautiful People Hair Forum - Forest Ave.
5. Bluford Jewelers - Forest Ave.
6. Busy Bee Crafts - Main Street
7. Cadillac Drapery - Main Street
8. Cheese and Wine Barn - Forest Ave.
9. Cher's Closet - Main Street
10. Christian Science Reading Room - Forest Ave.
11. Claire Kelly - Forest Ave.
12. Clothes Tree - Main Street
13. Cricket Box and Hugh Jarvis Gifts (Warehouse on Joy Road)
14. Del's Shoes - Main Street
15. Elliott's Saddlery, Inc. - Main Street
16. Famous Mens Wear - Ann Arbor Trl.
17. Fisher's Shoes - Main Street
18. Fox Photo - Ann Arbor Trl.
19. Fabric From Linen to Leather - Penniman Ave.
20. Gourmet Gallerie - Ann Arbor Trl.
21. Green Thumb - Forest Ave.
22. Hands on Leather - Penniman Ave.
23. Heide's Flowers and Gift Shop - Ann Arbor Trl.
24. In the Meantime - Penniman Ave.
25. Jerry's Bicycles - Ann Arbor Road
26. John Smith of Plymouth, Inc. - Main Street
27. Kay's of Plymouth - Ann Arbor Trl.
28. Kemnitz Fine Candies and Gifts - Ann Arbor Trl.
29. Kielbasa Factory - Main Street
30. S.S. Kresge - Main Street
31. Lent's Custom Clothing - Penniman Ave.
32. Little Angels Shoppe - Forest Ave.
33. Me and Mr. Jones - Ann Arbor Trl.
34. Nasibeh Custom Tailor - Ann Arbor Trl.
35. Norman's Shoes & Apparel - Ann Arbor Trl.
36. Pendleton Shop - Forest Ave.
37. Penniman Market - Penniman Ave.
38. Pick O' the Wick - Ann Arbor Trl.
39. Plymouth Book World - Forest Ave.
30. Plymouth Hobby - Forest Ave.
41. Plymouth Office Supply - Ann Arbor Trl.
42. Plymouth Trading Post - Penniman Ave.
43. Put Up-On Shoppe - Forest Ave.
44. Reflections Boutique - Penniman Ave.
45. Rocky's Records - Penniman Ave.
46. Saxton's Garden Center - Ann Arbor Trl.
47. Shirt Works - Penniman Ave.
48. Sideways - Forest Ave.
49. Slak Shak - Ann Arbor Trl.
50. Statice Shop - Penniman Ave.
51. Stitch n' Tyme - Main Street
52. Village Freight House Gift Center - Main Street
53. Walker-Buzenberg Furniture - Main Street
54. Wayside - Ann Arbor Trl.
55. Wicker Warehouse - Main Street
56. Wiltse's Community Pharmacy - Main Street
57. Young Sophisticats - Penniman Ave.
58. Hidden Treasures - Penniman Ave.


more things on sale than most stores have things

John Smith

Men's & Boys' Clothing • 336 S. Main • Plymouth

FRIDAY & SATURDAY ONLY

Bluford JEWELERS — THE STORE THAT SERVICE BUILT

467 FOREST
PLYMOUTH
453-5290

**40% off** all ladies' garnet and opal rings

**25% off** all men's diamond rings

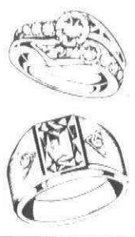

See our other in-store special SALE prices PLUS our SIDEWALK SPECIALS

DAILY 9-6 FRI. 9-9

Bluford Charge
Mastercharge, Bankamericard

Young SOPHISTICATS

821 PENNIMAN AVENUE
PLYMOUTH • 459-3920

PRICES SLASHED UP TO 75% OFF

sidewalk sale

SALE HOURS: FRI. 9-9 SAT. 9-6

Claire Kelly

*Sidewalk Sale*

**Everything Reduced**

**50% and more**

Northville
141 E. Cady St.
349-9020

Plymouth
470 Forest Pl.
453-3838

*All Sales Final*
*No Lay-a-Way on Sale Merchandise*

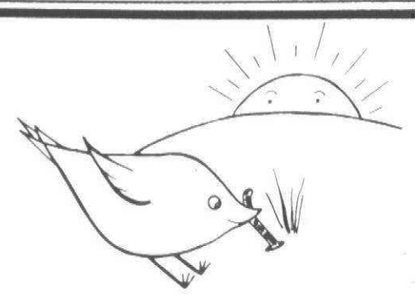

Early Bird Specials!
Our Sale Starts at 9 a.m.
up to 50% off
and more!

**ALL LADIES' SUMMER SPORTS WEAR ON SALE**

Lingerie Girls Dresses Boys Jeans
Knit Shirts Infants Toddlers & More

FINAL SALE - ALL SUMMER MERCHANDISE

**SPECIAL PRICES**
**ON ALL NEW LADIES' & CHILDREN'S**
**WINTER COATS • SNOW SUITS • JACKETS**

*Minerva's Dunning's*

WOMEN'S -CHILDREN'S -LINGERIE
500 FOREST
PLYMOUTH GL 3-0080

Free Parking rear of store — Hours: Daily Mon. thru Sat. 9-6 Fri. 9-9

PLYMOUTH SIDEWALK SALE



JULY 28 - 29

*Friday* 9-9 P.M. *& Saturday* 9-6 P.M.

SIDEWALK SAVINGS

| | |
|---|---|
| Short Sleeve **Dress Shirts** Reg. to $15.00 Incl. Van Heusen | $4.99 |
| **Bermudas** Including Puritan Values to $16.00 | $5.99 |
| **Golf & Sport Shirts** Inc. Puritan Val. to $18.00 | $7.99 |
| **Denim & Casual Jeans** Inc. Levi Farah Disco Values to $22.00 | $9.99 |
| **Slacks** Inc. Hagar & Farah Val. to $25.00 | $9.99 |
| **Suits** Val. to $140.00 | $49.99 |

FAMOUS
MENS WEAR
Alterations at Cost
924 ANN ARBOR TRAIL
PLYMOUTH

BANKAMERICARD MASTERCHARGE DINERS AMERICAN EXPRESS

DAILY 9:30-6
FRI. 9:30-9:00

453-6030

remember the last time? Wow-hope you were there.

well, we're gonna do it again... you guessed it...

remaining spring and summer merchandise all at 40%—60% OFF

no kidding...

me and mr jones

we told you...

SIDEWALK SALE
MAYFLOWER HOTEL
FRI. 9-9 SATURDAY 9-6

Summer Sale

with Old Fashioned Prices



Aluminum Storm Doors $30.00 & Up
Aluminum Storm Windows $20 & Up
Steel BiFold Door 8' Height, Various Widths
Wood Crank-Out Prime Windows 6'5½" x 8'5½"

Aluminum Patio Door Walls
Odd Size Doors Start at $10.00
Sale starts Friday, July 28 thru Sun. July 30

*Stop & See Us at 1150 Ann Arbor Rd.*
Between Sheldon & Main St.

455-4430 Plymouth

R.D. Brown, inc.

The Sewing Basket
(formerly Barb's Fabrics)

**OUTSIDE**
LOTS OF GOOD BARGAINS

**INSIDE**
20% OFF ALL FABRICS
FRIDAY and SATURDAY ONLY



44465 ANN ARBOR ROAD at SHELDON
PLYMOUTH SQUARE • 453-5350

HOURS
MON. THRU FRI. 9:30-6:00
SAT. 9:30-5:30

"SINCE 1933"

WALKER & BUZENBERG
FURNITURE SALES

*Opening Special*

20% to 25% Off
on
In Stock Merchandise
& Special Orders

Now thru end of July

*SEE OUR SIDEWALK SPECIALS*

240 North Main St. • 459-1300
Plymouth

*Just minutes away from I-275 & I-96*
*(2 blks. east of City Hall)*
Mon. Thurs., Fri. 10-9 Tues., Wed., Sat., 10-6

FREE PARKING

Sidewalk Specials

*Greater Than Ever*

*from* 50% *to* 70% *off*

*ALL REGULAR PRICE MERCHANDISE 20% OFF*

Ladies'
Short Dresses
Long Dresses
Jump Suits
Slack Suits
Sweaters
Swimwear
Slacks
Tops



*All Sales Final*

*OPEN A KAY'S ACCOUNT OR USE YOUR VISA OR MASTER CHARGE*

**846 W. ANN ARBOR TR., PLYMOUTH**
Opposite Mayflower Hotel
**453-7855**
SUMMER HOURS: 9:30-5:30, FRIDAY TIL 9

Kay's of Plymouth

½ PRICE SALE

**$100,000 WORTH OF SUITS ON SALE**

LENTZ

798 PENNIMAN
(Across from Kellogg Park)
PLYMOUTH • 453-0790

| | |
|---|---|
| SPORT SHIRTS | ½ PRICE |
| DRESS SHIRTS | ½ PRICE |
| DRESS SLACKS | ½ PRICE |
| SWEATERS | ½ PRICE |

ALL ALTERATIONS AT COST

## NAPOLEON'S

MAIN STREET,
SOUTH OF ANN ARBOR TRAIL, PLYMOUTH

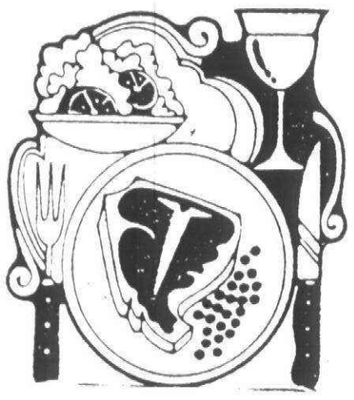

*Take a break before, during, or after the Sidewalk Sales for a cold beer or cocktail of your choice.*

*

Buffet-Salad and Cold Plate Luncheon
from noon to 6 p.m..... Adults.....$2.75

*

Dinner from 6 to 10 p.m., Friday and Saturday

*

Dancing from 9:30 p.m.
to
"THUNDER"

## PENNIMAN AVENUE SHOPS

**Come In and Check Our Specials**

*Something for everyone in our*
**12 UNIQUE STORES**

825 Penniman Avenue • Downtown Plymouth

## PLYMOUTH SIDEWALK

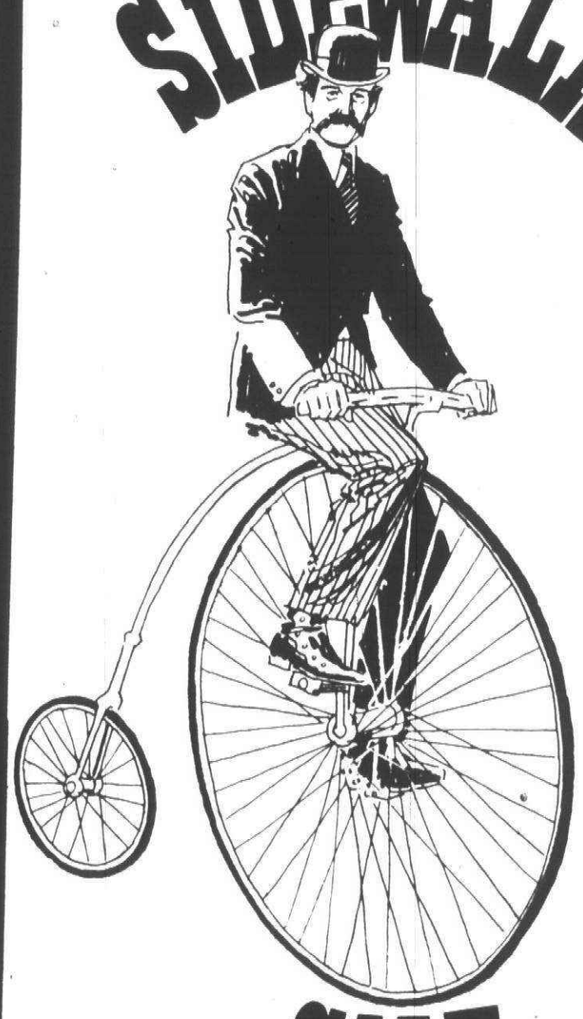

## SALE

## JULY 28 - 29

**Friday 9-9 P.M. & Saturday 9-6 P.M.**

## PLYMOUTH HOBBY

22 Forest Place, Plymouth, Michigan

**10% Discount**
ALL ITEMS
SOME 20-30% OFF

| | | | |
|---|---|---|---|
| Train Sets | $19.48 | R.C. Cars | $19.78 |
| Slot Car-Sets | $19.78 | Ship-wood model | $10.78 |
| Rocket Kits | $9.78 | Lindberg "Snap" Cars | $1.29 |
| Ho Freight Cars (ass't.) | .5/$4.80 10/$9.25 | Slot Cars AFX | $1.97 |

**453-1997**

## INSIDE SIDEWALK SALE

**50% off**

- WALLPAPER
- PAINTS, STAINS, ETC. (DISCONTINUED COLORS)
- CLOSE-OUT ON WHITE WARE
- UNFINISHED FURNITURE

*-other misc. items-*

**PEASE PAINT & WALLPAPER CO.**

570 MAIN STREET
PLYMOUTH
453-5100

Summer Hours: Mon., Thurs., Fri. 8-9 Tues., Wed., Sat. 8-6

VISA

master charge

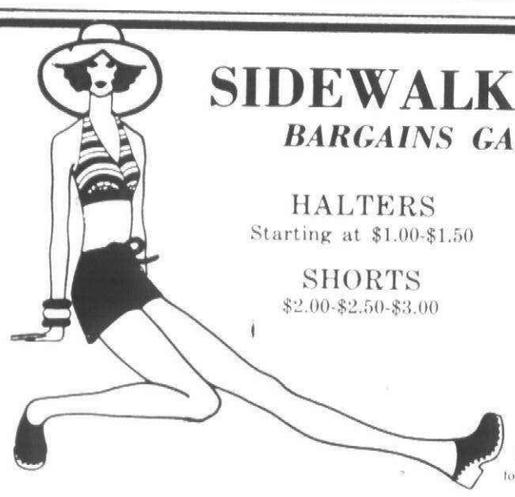

## SIDEWALK SALE

***BARGAINS GALORE***

HALTERS
Starting at $1.00-$1.50

SHORTS
$2.00-$2.50-$3.00

SAVINGS AS HIGH AS 80%

Plus Many Other SUMMER FASHIONS

DRASTICALLY REDUCED for STOREWIDE CLEARANCE

Claudette's FASHION

PLYMOUTH SQUARE SHOPPING CENTER
(Corner of Ann Arbor Road-Sheldon Road)
44515 ANN ARBOR ROAD • PLYMOUTH 459-1010
HOURS: Mon. thru Sat. 10-9 p.m. Sun. 12-5

## Bargains Galore at our Sidewalk Sales

Plymouth - July 28-29
Northville - July 29

## PLYMOUTH NORTHVILLE LUMBER & HARDWARE

1050 Ann Arbor Rd.
Plymouth
455-7500
Mon. thru Fri. 8-8:30
Sat. 8-6 Sun. 10-3

615 E. Baseline Rd.
Northville
349-0220
No. thru Fri. 8-5:30
Sat. 8-4, Sun. 11-3

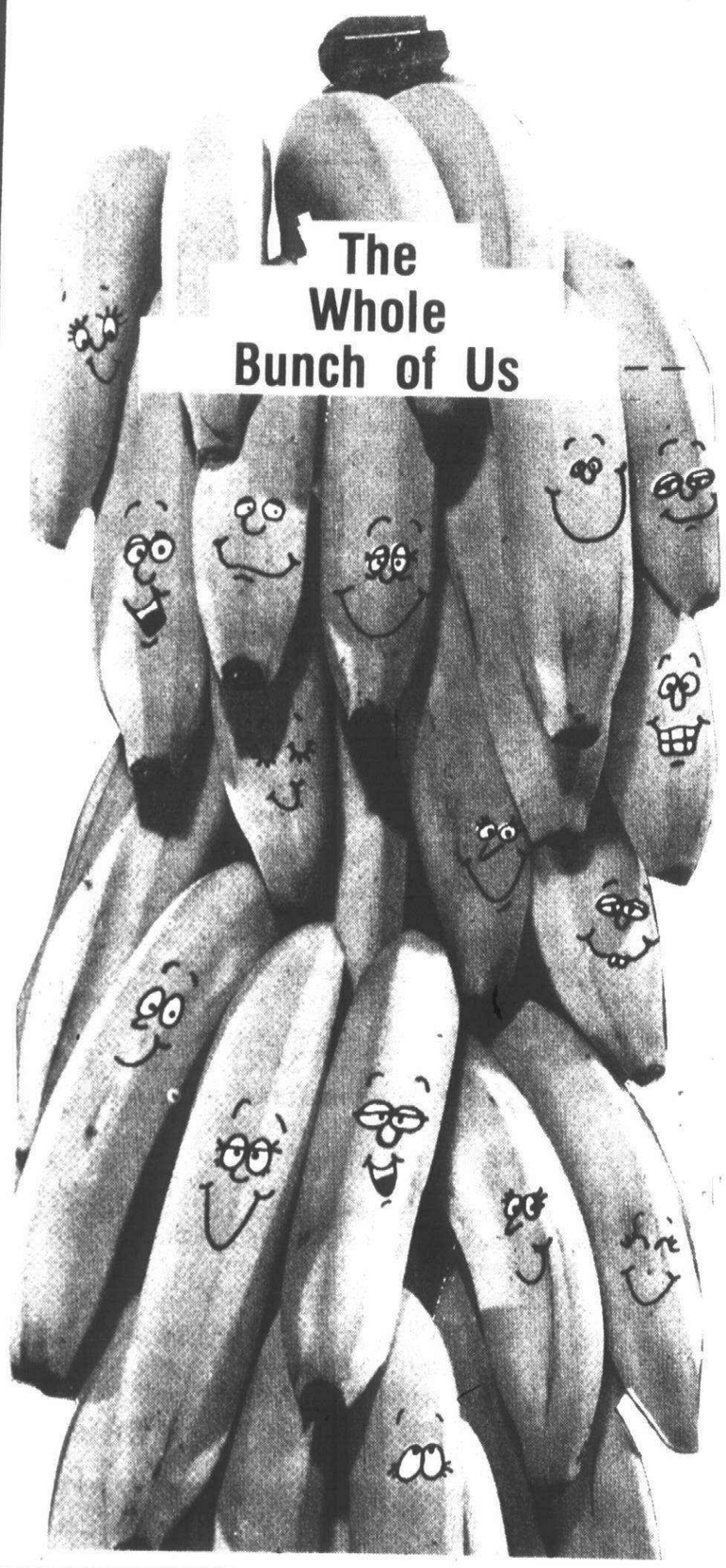


at **HUGH JARVIS GIFTS** and the **CRICKET BOX**

***ARE COMBINING OUR EFFORTS TO BRING YOU A MOST***

## SPECTACULAR and UNPRECEDENTED SALE AT OUR WAREHOUSE LOCATION

Hundreds of giftware and dinnerware items (Over 4,000 sq. ft. of china, crystal, stationery and much more) will be offered at savings of up to

# 70% off

***All at one location***

This unusual "BANANZA" will feature convenient parking, gift certificates, refreshments and some of the kids' favorite cartoon characters will be on hand with balloons.

*So bring the whole family to:*

**The CricketBox**
41930 Joy Rd.
Plymouth, Michigan 48170

**Hugh Jarvis Gifts**
41970 Joy Rd.
Plymouth, Michigan 48170

FRIDAY & SATURDAY 9:00 a.m. to 6:00 p.m. (July 28th & July 29th)
Located between Haggerty & Lilley Rds. across from Mettetal Airport

# Power gears campaign on suburban swing vote

By MICHAEL MATUSZEWSKI

Philip Power, one of six candidates seeking the Democratic senatorial nomination, wants the suburban vote.

Make no mistake about it.

"The suburbs are the swing areas. They have a higher portion of ticket-splitters and independents. There are more movable voters," said Power after a campaign appearance in Livonia last week.

"If you're designing a statewide campaign, you have to zero in on the suburbs."

**POWER, THE** publisher of the Observer & Eccentric Newspapers who is making his first bid for elected office, is taking aim at the suburban vote by stressing those issues near and dear to the hearts of suburbanites, including the tax revolt and federal housing guidelines which make low-income housing a requirement for obtaining federal community development funds.

Vowing to carry the tax revolt—which began in California with the passage of the tax-slashing Proposition 13—to Capitol Hill, Power said, "People are justifiably fed up with a government that gets bigger and bigger and costs more and more while doing less and less that brings taxpayers real value for their money."

Following in the footsteps of Michigan's much-publicized tax limitation proposal, Power said he would introduce legislation in the U.S. Senate that would limit federal spending to 22.3 per cent of the country's potential Gross National Product (GNP). That figure, Power said, was the average of government spending over the past four years.



PHILIP POWER
zeroing in

He also said his legislation would prohibit deficit government spending unless national unemployment figures rose above four per cent.

"The only time the federal government should be running a deficit is when times are bad, when it should stimulate job creation and economic growth so that people can go back to work," Power said.

**POWER ROUNDLY** criticized another federal tax plan which is being boosted by U.S. Sen. Robert Griffin (R-Traverse City). The plan, introduced into Congress by Rep. Jack Kemp (R-N.Y.) and Sen. William Roth (R-Del.), would reduce federal income taxes by an average of 30 per cent.

"The Kemp-Roth plan is an entire fraud. You just can't take 30 per cent out of the federal revenues," Power said. He contended that the government would run even more of a deficit than now.

Answering Kemp-Roth supporters who say the tax cut would spur capital development and "unprecedented" economic growth, Power there was "absolutely no proof" of such results.

**WHILE PEOPLE** may be in revolt over taxes, Power said, the suburbs were particulary disenchanted with the federal Department of Housing and Urban Development (HUD).

HUD recently cut off federal community development funds to the City of Birmingham because its voters turned down proposals which would have called for construction of low-income housing units in addition to housing for senior citizens.

HUD also took similar action against Livonia, Southfield and Dearborn Heights.

Power said HUD must be made to realize that "people in the suburbs have housing problems, too."

"East Birmingham is not Fat City," he said.

"The issue is not that the federal government should be telling people where it is to live. But people should have the freedom and ability to live where they wish."

# *Learning disabilities to be SC course topic*

A course to help parents of learning disabled children will be offered by Schoolcraft College during the fall semester beginning in September.

Instructors Dorothy Swanson and Julie Paddison say it will be of help to other interested adults who want to understand learning disabilities. It will emphasize methods for working with such children at home and in the community.

Ms. Swanson is a special education teacher in the Livonia school district. A registered nurse, she holds a BS degree from Elmhurst (Ill.) College and an MA from Eastern Michigan University.

Ms. Paddison is a special education teacher-aide in Livonia schools.

Tuition for the eight-week course is $15.50 for residents of the college district and $26 for non-residents. Course materials will cost $3.50. Registration information is available from the college's continuing education office.

The course will explore basic background and current information on the term "learning disabilities." Educational procedures and how to obtain needed services will be discussed.


save energy

Although initially more expensive, fluorescent bulbs are cheaper to operate than normal incandescent bulbs and they last up to ten times longer. Fluorescents also give off considerably less heat.

CAREER OPPORTUNITY

Can you imagine making two families happy on the same day and getting paid for it? That's what Real Estate One is like and we would like to tell you more about the exciting opportunities available. You're invited to bring your husband or wife and attend our next Career Seminar on Saturday, July 29, 10 a.m. at 33620 Five Mile Road (W. of Farmington Road). Call 261-0700 for your complimentary reservation. Thank you.

Real Estate One.

An Equal Opportunity Company

GARBER for JUDGE

25-year resident James Garber's record of service

- Chief of Criminal Division Wayne County Prosecutor's Office
- Former Exec. Director Criminal Justice Institute
- Consultant-State Supreme Court-Presidential Commission on Criminal Justice

In Your Community

- Past President, Plymouth Jaycees
- Past President, Farrand School PTO



GARBER FOR JUDGE

Pd for by Garber for Judge Committee 48080 Colony Farm Circle, Plymouth, Mi

Jerome F. Lang, D.D.S.

Announces the relocation of his Dearborn Heights office to

7276 SHELDON Rd.
At Warren - Canton
(In the new professional park)
459-9040

The 11 Danger Signals

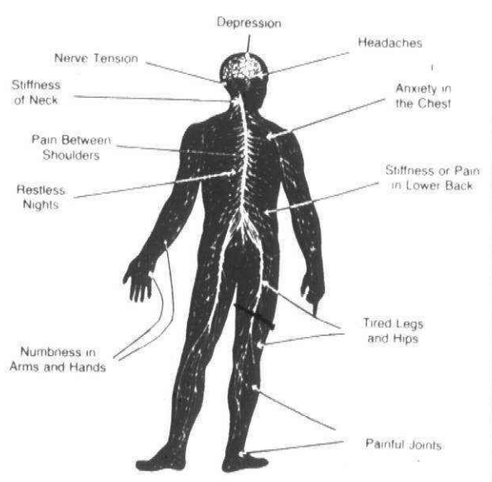


*If you have experienced any of these danger signals, contact your Chiropractor today.*

Dr. Howard L. Wolfe, D.C., P.C.
CANTON CENTER FOR FAMILY CHIROPRACTIC
45460 FORD ROAD-CANTON 455-6767
Mon.-Fri. 9-12, 3-7 Sat. By Appt.

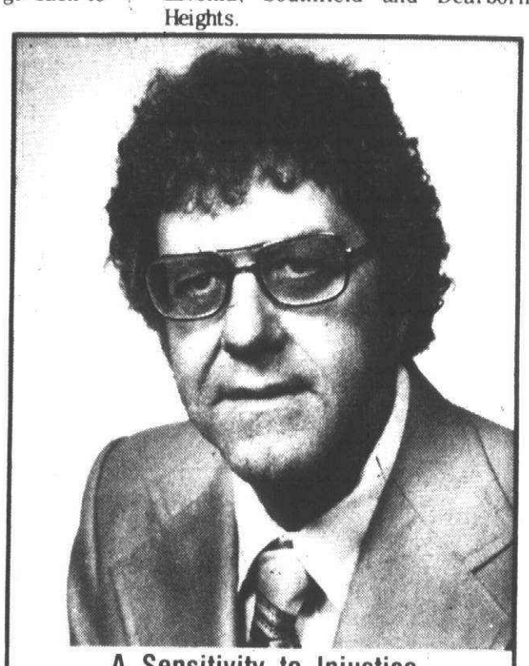

A Sensitivity to Injustice

- ✓ Experienced
- ✓ Courteous
- ✓ Vigorous
- ✓ Family and Community Oriented

Maurice M. Breen
for
35th District Judge
VOTE * AUG. 8 *

Paid for by Breen for District Judge 40921 Greenbriar Lane, Plymouth Mich. 48170

Judge James A.
HATHAWAY for CIRCUIT COURT



Endorsed and/or Rated by:
Wolverine Bar Association & Detroit Bar Association • Concerned Citizens Committee • U.A.W. • A.F.L./C.I.O. Metropolitan • A.F.L./C.I.O. Maritime Trades • Congressional Districts-Detroit & Wayne County • Urban Alliance • Block Clubs & Civic Organizations • Senior Citizens • Public & Private Sector Security Agencies

*Partial Listing*

- * 30 Years practicing Attorney in all Michigan Courts, Federal Courts and numerous other states
- * 6 Years as Trial Judge
- * Alternate Chief Judge (Recorders Court)
- * Member of: New Detroit, Inc., Michigan Association for Emotionally Disturbed Children
- * Former President, Detroit Board of Education
- * Former member of: Library Association, Detroit Retirement Council, Renberg Child Fund
- * Former City Attorney
- * Former Post Commander, American Legion and Catholic War Veterans, P.L.A.V. No. 169

Paid for by James A. Hathaway Committee, 1900 City National Bank, Detroit, Mich. 48226



A Leader Who Listens
Barbara Lynch
Republican for Plymouth Township Trustee
Paid for by the Committee to Elect Barbara Lynch 10028 Wolf River Drive, Plymouth 48170

COPPER RIVET
MEN'S FASHION SPORTSWEAR
SUMMER CLEARANCE
20% TO 50% OFF!
Now is the time to save money on summer merchandise while there's a great selection - at least 800 pieces per store, quantities of each individual type of item may vary. Prices good Thursday July 20 thru Sunday July 30, 1978
LIKE IT? BUY IT WITH— VISA master charge
COPPER RIVET
MEN'S FASHION SPORTSWEAR
• Visa and Master Charge welcome
Mon. thru Sat., 10 a.m. to 10 p.m., Sun. 12 noon to 6 p.m.
Adjacent to Meijer Thrifty Acres on Ford Road at Canton Center Road
Adjacent to Meijer Thrifty Acres on Pardee at Eureka, next to Southland in Taylor
Adjacent to Meijer Thrifty Acres on Coolidge Highway between 14 and 15 Mile Rd. in Royal Oak

On August 8th
Choose the Best Man for 35th District Judge

★★★★ EDUCATOR
Dedicated Public Servant
LAWYER ★★★★



★★★★ SUCHY has the ideal background for 35th District Judge. Elect him! ★★★★

ALOYSIUS J. SUCHY
*Remember this UNUSUAL NAME, because SUCHY is UNUSUALLY WELL QUALIFIED...*

**SUCHY** is a law and order man, who believes that permissiveness leads to lawlessness.

**SUCHY** has saved Wayne County taxpayers millions of dollars. As Corporation Counsel for the County of Wayne, Suchy is responsible for the representation of the County of Wayne in all civil litigations. Suchy has saved Wayne County taxpayers vast sums of money through successful fights against unwarranted utility rate increases, and by his skillful handling of the legal work in the letting of contracts totaling millions of dollars of taxpayers money for public improvements.

**SUCHY** is respected by his fellow lawyers. He has been elected President of the National Association of County Civil Attorneys, and he is the President of the state Association of County Corporation Counsels.

**SUCHY** is a concerned resident of the community. He serves on the Board of Directors of the Lexington Condo Home Owners Association, and he is the Vice-President of the Lexington Condo Home Owners Association.

**SUCHY** is a dedicated husband and father, who lives with his wife, Rose Marie, and children, Judith Anne and Thomas Joseph, in the city of Northville.

ELECT ALOYSIUS J. SUCHY for 35th District Judge
PAID for by the Committee to ELECT ALOYSIUS J. SUCHY, 35th DISTRICT JUDGE, 890 Yorktown, Northville, Mi. 48167.

# Tipping the Scales: dieting and sex poorly written

By NANCY AUSTIN

Someone warned me when I began writing this diet column that I may, someday, end up baring my soul on subject matter I never dreamed possible—some probably very personal.

I chuckled to myself, somewhat quizically, then mentally agreed to the possibility.

But, at least, I'd never have to write anything about sex and dieting. Everybody else writes about sex, not me!

**SURE ENOUGH,** here I sit before you writing about sex and dieting.

Just for the record, though, let it be said that I am your plain, average, ordinary, everyday American citizen whose outlook on today's sexual attitudes is very conservative and, by today's standards, maybe even a bit puritanical.

I admit to agreeing with a dieting addage that states: Reach for your mate instead of your plate. And I also admit to having read the results of numerous studies conducted to find the



NANCY AUSTIN

correlation between sex and obesity (there is one).

I read everything I can get my hands on if it pertains to diet: Books, magazine articles, studies, journals, seminar reports, whatever.

And now, in the interest of diet, and with a conscience to inform my readers of the latest in written word, I have now read Richard Smith's "The Dieter's Guide to Weight Loss During Sex" (Workman Publishing, $2.95). I read the reviews of this book, all of which declared this to be a tongue-in-cheek spoof on sex. It is that, all right, but the reviews left out a lot.

The reviews forget to tell you that while the book is funny in part, it also is very tasteless, maybe even obnoxious.

For example, the author states that to create a little interest and excitement, one may blow into his partner's ear. Using your mouth burns nine calories, using bellows-14, and using the blow dryer (low setting) only uses two.

He proclaims that certain activities following a sexual encounter also burns calories: Perspiring (8); shortness of breath (5); and mild gum damage (12).

Interruptions and distractions lists the Good Humor man ringing bells at 14 calories; the telephone-4; war-70; and somebody going peek-a-boo at 15. This is what's printable. I wonder how many calories one burns laughing at his inane suggestions.

**THE PRICE TAG** on the book is much too high, but because sex is in the title, the publishers know the public will pay the price.

My recommendation is for everyone not to run out and buy a copy. But if you are really bent on the idea, talk someone in your office into buying a copy, then offer to pay rent. Once you've read it, you won't read it again. It's hardly your "Gone With The Wind."

One final warning. If you do decide to buy a copy and take it home, keep it hidden under your socks in the drawer, or wrap it in a plain brown wrapper. As for me, I'm sorry I wasted my money. Anyone want to rent my copy?

**MEANWHILE, IN THE** "worthwhile" category is a booklet which has come in my mail from John McPartlin, entitled "Cooking the Low Fat, Low Cholesterol Diet."

John, a newspaper writer and editor for 40 years, had a near-fatal heart attack 16 years ago. The doctors told him unless he changed his eating habits and lost weight, he wouldn't live through the next year. John felt it was worth his while to take the doctors advice seriously.

And so McPartlin studied the high-fat, high-cholesterol foods he was eating, and set about to find satisfactory substitutes. Fortunately, John enjoys cooking, so he experimented with a number of recipes, using appropriate substitutions and devising some of his own.


Serving the Area for 23 Years
ABLE HOME BUILDERS
Licensed Builders
Completely Insured
• FREE ESTIMATES
• 5 YEARS TO PAY
• NO MONEY DOWN
Quality Worksmanship Only
• DORMERS
• PORCHES • GARAGES
• ALUMINUM SIDING
• ALUMINUM TRIM
• ATTICS • BATHROOMS
• KITCHENS • REMODELING
ADDITIONS
WE SPECIALIZE IN RESIDENTIAL WORK
Call 565-9070



MEIJER thrifty acres
BONNE BELL MOISTURE LOTION SPECIAL
• 8 FL. OZ.
$3.50
Cosmetic Dept.
45001 FORD ROAD
AT CANTON CENTER ROAD

Buy Three Rolls of Wallpaper and Get One FREE!
That's Right! Buy any three rolls of our In-Stock wallcovering and receive the fourth roll absolutely Free!
Now in Stock See our fantastic Star Wars Wall Vinyl wallcovering by Vymura.


The Largest In-Stock Wallcovering Store In the Area.
KEITH'S Decorating Center
25825 W. Six Mile
corner Beech Daly
Redford — KE 7-2020
Store Hours:
Mon. 9-8
Tues.-Fri. 9-5
Sat. 9-4; Closed Sun.

PLYMOUTH NURSERY
COMPLETE GARDEN CENTER
QUALITY NURSERY STOCK
DESIGNING AND PLANTING
You Can Plant All Summer
The finishing touch to a fine home is a unique landscape. Plymouth Nursery can help you achieve the best effect for your home. Our designers draw scaled landscape plans at no charge when you buy your plants from us - just bring in your title survey or lot dimensions and photos. designers will do the rest. For the professional touch at every-day low prices come to Plymouth Nursery.
This is a 60 ft. Colonial House on a 80 ft. lot.
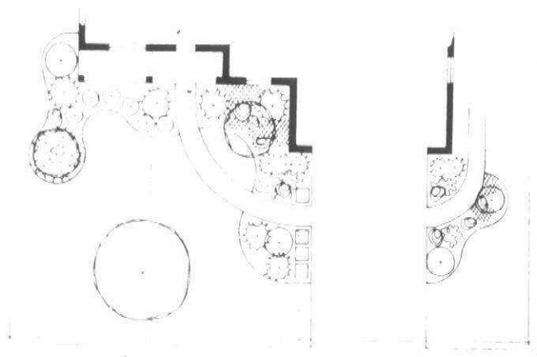
EA.
6 Dense Yews.....$17.95
1 Yellow Fruit Viburnum 8.95
6 Dwarf Red Quince....6.95
1 Yoshino Cherry .....35.00
5 Dwarf Procumbens Juniper.....9.95
1 Saucer Magnolia....30.00
EA.
5 Citation Yew .....$22.95
4 Rockspray Cotoneaster 8.95
3 Cistena Plum.....8.95
1 Little Leaf Linden ...19.95
TOTAL 33 Plants $470.45
Tax 18.82
TOTAL $489.27
9900 ANN ARBOR - PLYMOUTH RD.(M14)
7 MILES EAST OF U.S. 23, 5 MILES WEST OF SHELDON
OPEN DAILY 9 - 6
SUNDAY 10 - 6
ph. 453-5500

$1995
★ 20 year limited warranty
★ One day installation
★ Won't rot or rust
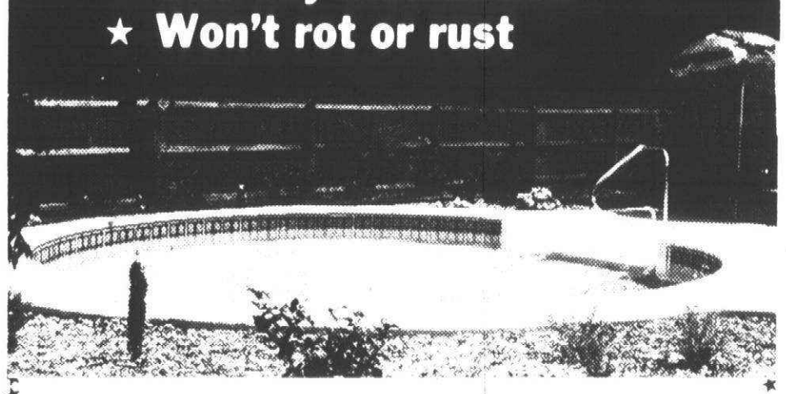
Imagine! An in-ground pool for less than half the price you would normally pay! Advanced, simplified construction makes it a snap to install — even if you've never lifted a hammer before. Once you have the excavation, your pool can be operating in less than a day. (If you like, we'll dig the hole too for only $200.) Kit includes non-corrosive polymar walls with built-in coping, tile border liner, filter, pump, motor and skimmer. And if you choose, we'll include a classy 8-foot stairway for an additional charge. Only from Aqua Star - Michigan's pool people.
FREE SEMINAR! PUBLIC WELCOMED.
Come in for a free demonstration on how easy it is to install this pool. Call us for more information.
Convenient Bank Financing Available
aqua star pools
28875 Joy Road
(bet. Middlebelt & Inkster)
Westland 425-8830
Open Mon.-Sat. 10-9 Sunday 12-5

SAVE AT Hearth & Home
WE WILL NOT BE UNDERSOLD
CLEARANCE SALE
GAS BAR-B-Q'S
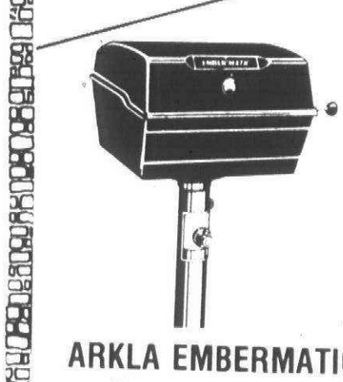
ARKLA EMBERMATIC FLAVOR GIANT
451 sq. inches cooking area Model GR-40 with inground post
Reg. Value $219.95
NOW $154.95
SAVE $65.00
FIREPLACE GLASS DOORS
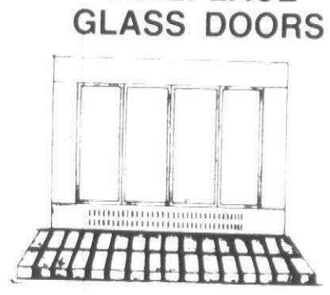
NAME BRANDS
• Thermrite
• Portland Willamette
• Hearthcraft
• Royal
As Low As $89.95*
* Prices Vary to Mfg. and Size
Name Brand FIREPLACES at DISCOUNT PRICES
30% off COUPON 30% off
SAVE 30%
ON ANY GAS GRILL IN STOCK
• ARKLA EMBERMATIC • CHARMGLOW
VALID thru July 31, 1978
SALE ITEMS AVAILABLE AT ALL STORES
Hearth & Home
Mon.-Fri. 10 a.m.-9 p.m. Sat. 10 a.m.-6 p.m.
LIVONIA 37335 Six Mile (at Newburgh) In Newburgh Plaza 464-6040
CANTON 6074 Sheldon Rd. (at Ford) In Harvard Square Mall 455-3240
PONTIAC 2418 Elizabeth Lake Rd. In North Oaks Plaza 681-1828


Complete Selection of UNIFORMS and accessories for POLICEMAN • FIREMAN • GUARDS
Custom Tailoring
ALLIE BROS. of LIVONIA
20331 Middlebelt - Livonia (2 blks. So. of 8 Mile)
477-4434

GOLF TEE-OFF WAITING TIMES

| | AM | PM |
|---|---|---|
| Monday Through Friday | 6:37 | 12:37 4:37 2:37 5:37 |
| Saturday | 5:37 7:37 6:37 9:37 | 12:37 2:37 4:37 |
| Sunday | 7:37 9:37 8:37 | 12:37 2:37 4:37 |

WOMC FM 104
...We Play YOUR Songs, too!

MONSTER CHARIOT CONTEST
FRIDAY, JULY 28
STARTS AT 3:00 P.M.
AT ENTRANCE G
FRANKENSTEIN WILL PICK THE WINNERS IN FRONT OF CROWLEY'S
Livonia Mall
The neighborly people at your neighborhood Mall
Seven Mile and Middlebelt Road

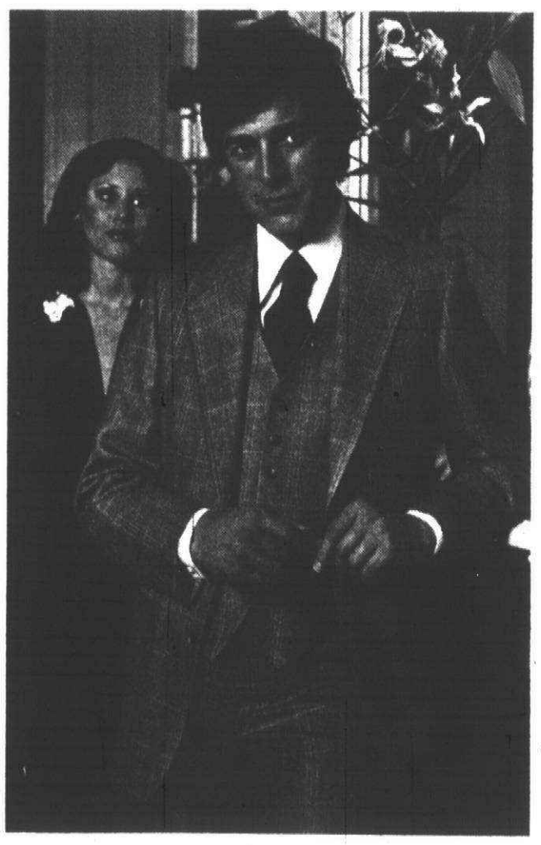
Stephen-Bruce's Clearance Sale On The Finest Suitings Created For Man.
We're getting ready to clear our racks for our fall fashion lines, so we are having our Summer Clearance on the finest designer names in men's fashion. Names like Lanvin, Hardy Amies, Phoenix, Rubin Bros., Ralph Lauren, Groshire and Botany. We invite you to examine these quality suitings. You'll find an impressive selection of solids, Stripes and patterned suits crafted with impeccable taste. And here's the good news, we've reduced the prices on these elegant creations from 20 to 50% Off during our Summer Clearance. So come in early, the cost of dressing up was never lower at Stephen-Bruce Ltd.
from $99.90 Alterations at Cost
Values from $175 to $345.00
STEPHEN BRUCE LTD.
NEWBURGH PLAZA (6 Mile at Newburgh Rd.)
Livonia 464-0766 Hours: Mon., Tues., Wed. & Sat. 10-5:30; Thurs. & Fri. 10-9
Major Credit Cards Honored

# All senatorial hopefuls are sympathetic to Israel

By MICHAEL MATUSZEWSKI

Detroit is getting out of the "prison business" and that means trouble with a capital "T" for Wayne County.

Because Detroit does not plan to fund the Detroit House of Correction (Dehoco) in Plymouth past Nov. 30, financially-strapped Wayne County is faced with putting together its own prison and corrections system.

Detroit is off the hook. According to Michigan law, counties are responsible for housing persons convicted of state misdemeanors and violators of municipal ordinances. Wayne, the state's only county not to have set up its own corrections system, has relied on Dehoco since 1861.

"Wayne COunty just got it thrown into their lap," said Commissioner Richard Manning (D-Redford), vice-chairman of the Wayne County Board of Commissioners.

Detroit informed county officials Jan. 31 in a letter from Mayor Coleman Young to John Barr, then chairman of the board, that, "the city no longer desires to operate a prison facility and would like to explore ways that we might proceed in transferring this resposnibility to Wayne County."

**WITH ABOUT FOUR** months left before they find Dehoco's prisoners their responsibility, Wayne commissioners have no definite plans for starting their own corrections system or financing a system.

"We're looking toward orderly planning," said Commissioner Arthur Carter (D-Detroit), chairman of the one-month-old corrections committee. "We're narrowing the issues down and then we're going to spend some time discussing the alternatives," he said.

As chairman of the new committee, he said he is pointing to Sept. 1 as the day when the board of commissioners will be able to make some decisions.

**WITH FOUR MONTHS** left before Detroit drops Dehoco's prisoners in the county's lap, the county, which is facing a potential $12 million deficit, has very little money but several options. Officials say these include:

•Buying Dehoco from Detroit. The city is asking $18 million for the correctional complex and county officials estimate it would take another $25 million to bring it up to state and federal standards. County estimates peg annual operating costs between $5 million and $6 million.

•Renovating some of the old Wayne County General Hospital buildings at the Eloise complex in Westland. Cost estimates vary, but some county officials indicate this might be feasible.

•Building an entirely new corrections facility. While some estimates have gone as high as $45 million, some commissioners, including Mary Dumas (R-Livonia), vice-chairman of the corrections committee, feel this would be the county's best move.

"Because of the new corrections standards it might not be economically feasible to try to renovate Dehoco," Mrs. Dumas said. "We just might be better off with a new structure completely."

•Negotiating with Detroit for services at Dehoco until the county can implement its own plans.

"There will be an agreement reached with the City of Detroit," Mrs. Dumas said. "Detroit will use it as leverage in getting us to buy Dehoco, but the prisoners are not going to be dumped in the streets."

•Calling the governor Nov. 30 and telling him, "We just can't hack it."

•Pooling resources with Oakland, Monroe and Washtenaw Counties to develop Dehoco as a multi-county facility. Some commissioners discount this plan as being thoroughly without merit. "It would be immediately overcrowded," Mrs. Dumas said.

With only two meetings and a public hearing under the new county corrections committee's belt, no decisions have been made. And according to county officials, there has been little progress in negotitations between the city and county over the Dehoco complex.

**EVEN IN THE** absence of plans, financing is an important consideration.

The county, because of the potential deficit, already faces the possibility of having more constraints put on its fiscal affairs by the State's Municipal Finance Commission.

"Nothing's economically feasible for Wayne County at this time," Mrs. Dumas said. Some estimates say annual operating costs will be $6 million a year, but some commissioners including Manning, contend that the cost will rise as the county explores programs which will have to be implemented at the corrections facility.

"If we were going to go into programs, at least the kinds of programs that some people are talking about, it's going to cost substantially more to operate," Manning said.

"We're going to have to go to the state legislature. What else can we do after having a problem of this dimension dropped on us with about 10 months lead time?

"We'd have to buy Dehoco or build our own facility. We'd have to rehabilitate Dehoco. We'd have to staff it. And we'd have to determine some kinds of goals for a corrections system.

"We've never done anything of this kind before," Manning said.

**CARTER, WHO** chairs the corrections committee, agreed.

"We may be prepared to this thing back to the state," he said. "The state is not off the hook. If we can't make it," Carter said, "I'll personally, along with Sheriff (William) Lucas drive a bus to Lansing to drop our prisoners off at the capitol."




**Senate candidates Tony Derezinski and incumbent Robert Griffin didn't appear at Congregation Shaarey Zedek, but Republican Griffin was represented by aide Richard Zuckerman (left). Other candidates (from left) are Carl Levin (D), John Otterbacher (D), L. Brooks Patterson (R), Phil Power (D), Paul Rosenbaum (D) and Richard VanderVeen (D). (Staff photo by Gary Friedman)**

## BREVITIES

### 45-15 FUN CLUB

A numper of activities have been planned for August by the 45-15 Fun Club, sponsored by Canton Township Parks and Recreation Department. Everyone in both traditional and year-round schools are invited to attend. August field trips, at $1.50 per person, include putt-putt golf Aug. 2 at Oasis Golf Course, the Detroit Zoo on Aug. 9, and swimming and picnic at Willow Metro Park on Aug. 16. Trips are open to all ages through junior high. For information on departure times and for reservations contact the recreation department at 397-2777.

### C-C GOLF OUTING

Aug. 3—The Plymouth Community Chamber of Commerce's annual golf outing will be held at Burroughs Farm. For reservations for golf and dinner, or dinner only, call the chamber at 453-1540.

### CEP SCHEDULING

**Aug. 11-48**—Class scheduling at the Plymouth Centennial Educational Park will be held as follows: Aug. 11, special education certified students; Aug. 14, seniors; Aug. 15, juniors; Aug. 16, sophomores; Aug. 17, freshmen; Aug. 18, make up.

### SIDEWALK SALES

**July 28-29**—The annual sidewalk sales, sponsored by the retail committee of the Plymouth Community Chamber of Commerce, will be held from 9-9 July 28, and from 9 a.m. to 6 p.m. on July 29.




U-install™ GARAGE DOOR OPENER
...Deluxe Digital Model has all the best features!

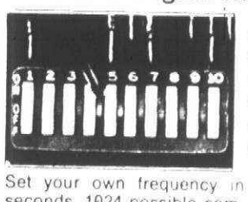

- Digital Controls
- 1/3 H.P. Motor
- Safety Reverse
- Light Time Delay
- Easy-To-Install
- Fits Any Type Overhead Door

REG. $169.95 $139.95

Set your own frequency in seconds. 1024 possible combinations. Provides the greatest measure of security.

YOU SAW IT ON NETWORK TV.

CALL PEERLESS FOR DELIVERY • 354-2455

Extra Transmitters and Installation available at reduced prices.



Final Clearance!
1/3 to 1/2 off
on all summer pants, tops, shorts, pant-suits, dresses and sundresses.

Ann Arbor Rd. / Lilley / I-275 / Ford Rd.

Maternity Vogue
7353 Lilley at Warren-King's Row
459-0260 • CANTON

DISCOUNT PRODUCE & GARDEN CENTER



Mon. thru Sat. 9-6
• 38001 Ann Arbor Rd. • Livonia •
• Across from Stan's Market • 464-0410 •

Midsummer
SHRUB SALE
PYRAMID YEW

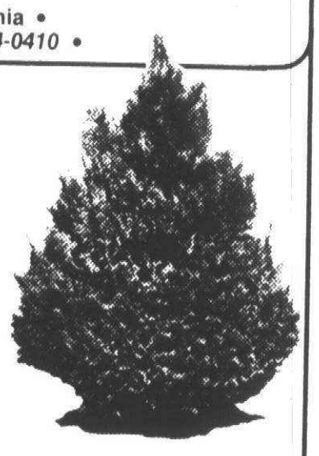

12" - 15" ..... $6.99
15" - 18" ..... $8.99
18" - 24" ..... $10.00
24" - 30" ..... $12.99
30" - 36" ..... $15.99

Flowering RED ROCK ..... $3.99 a bag
WESTERN BARK .. $3.99 pr. 3 bags/$11.00

THURS.-FRI. * Just Arrived * SAT.-SUN.
LARGE SELECTION OF TREES
DISCOUNT PRICES ON ALL OTHER SHRUBS IN STOCK
• WE GUARANTEE ALL OUR SHRUBS FOR ONE YEAR •

O&E

TIMES A CHANGIN'

All offices open until 6:00pm every Monday & Thursday

| MONDAY | TUESDAY | WEDNESDAY | THURSDAY | FRIDAY |
|---|---|---|---|---|
| LOBBY HOURS, ALL OFFICES* | | | | |
| 10 am-6 pm | 10 am-5 pm | 10 am-1 pm | 10 am-6 pm | 10 am-7 pm |
| ALL DRIVE-IN WINDOWS* except Southfield/Allen Road and New Boston, where drive-ins are open the same as regular lobby hours. | | | | |
| 8 am-6 pm | 8 am-5 pm | 8 am-1 pm | 8 am-6 pm | 8 am-7 pm |

SATURDAY DRIVE-IN HOURS, 9:30 to 1:00

Southgate: Main Office
Southgate: Dix at Eureka
Lincoln Park: Fort at Merrill
Lincoln Park: Fort at O'Connor
Lincoln Park: Dix at St. Johns
Lincoln Park: Dix at Keppen
Allen Park: Roosevelt at Cleveland
Allen Park: Outer Drive at Southfield
Allen Park: Goddard at Allen
Taylor: Goddard at Telegraph
Taylor: Ecorse Road at Monroe
Taylor: Pelham at Ecorse
Taylor: Goddard at Pardee
Ecorse: West Jefferson at Salliotte (walk-up window)
Ecorse: Southfield at High
Romulus: Wayne Road at I-94
Ypsilanti Township: Rawsonville Road at I-94
Canton Township: Ford Road at Morton-Taylor

*Bingham Farms Office open 10 am to 5 pm, Monday through Thursday; 10 am to 7 pm on Friday. Drive-in window open same hours except on Friday when it opens at 8 am.

SECURITY BANK & TRUST

A subsidiary of Security Bancorp, Inc./Member FDIC

Security Bank and Trust has 27 conveniently-located offices serving Southgate, Lincoln Park, Allen Park, Taylor, Ecorse, Bingham Farms, New Boston, Romulus, Ypsilanti and Canton Township or call 283-5000.

# Local budgeting uniformity hit

The Michigan Legislature wants uniformity in local budget-making procedures and is taking steps to insure it.

Local officials, however, say pending legislation is unnecessary and would cost more than it's worth. Local officials spoke out Monday at a public hearing of the house's city government committee at Schoolcraft College.

The house and senate are considering bills that would standardize local budgetary procedures.

According to an analysis prepared by the city government committee, the bills do "not dictate the form or type of budget to be used—zero-based, program performance, line item or others acceptable to general accounting theories. Local units have complete flexibility here."

The bills would require, however, that each local unit of government appoint a person to collect data, prepare the budget, set a time table and set procedures and policies for altering the budget.

**LOCAL OFFICIALS,** some of whom supported the concept of standardization, dismissed the legislature's bills as unworkable and excessively costly. Others say the legislation is plain unnecessary.

"It would be a serious infringement on the rights of home rule cities such as Detroit," said Detroit's Deputy Budget Director Conley Abrams.

"I'm sure," Abrams continued, "that many cities, counties, townships and school districts are already controlled by sound budgetary procedures."

State Rep. Michael Griffin (D-Jackson), chairman of city government local units in making their budgets.

"The bills are not designed as a mandate," he said.

The legislature's intentions may be merely to guide, said some local officials, but the bills will still wind up costing governmentalunits cold cash.

"Certainly it doesn't mandate that we hire new people," said Michael Tyler, director of finance and personnel for the city of Berkley and an officer of the Municipal Finance Officers Association.

"But in order to meet the conditions of the bills," he predicted, "people are going to have to be hired. There's no way around it.

"It might require overtime. It might require some new people. It might require changing computer programs. But it's gonna cost some money. There are no two ways around it," he said.

Of the four Observer & Eccentric area state representatives on the city government committee, only Rep. Robert Law (R-Livonia) attended the meeting. Reps. Wilbur Brotherton (R-Farmington), Ruth McNamee (R-Birmingham) and Roy Smith (R-Ypsilanti) were absent.

# Geake cites accomplishments

State Sen. Robert Geake, (R-Northville) seeking a four-year term this fall, told a Redford Twonship audience recently that the state legislature has done a lot this year, but there is still more to be done.

Talking at the Redford Republican Club dinner dance, Geake said the past session saw approval of a permanent ban on double-bottom fuel tanker trucks in the metropolitan Detroit area and a statewide ban within three years.

"Although I recognize the need for this legislation, I am concerned about the impact it will have upon Michigan persons," Geake said. "I fear it will limit the amount of gasoline available and cause the cost of gasoline to increase, and diminish tourism."

The senator, elected to a vacancy in the spring of 1977, said the legislature also approved a proposed constitutional amendment which would gives judges the power to deny bail for violent and habitual criminals. The amendment will be on the Nov. 7 ballot for voter action.

Geake supports the amendment, saying it is flexible enough so as not to infringe on personal rights, but strong enough to prohibit violent and habitual criminals from further menacing law-abiding citizens."

He said the amendment is aimed at preventing violent criminals from committing other crimes while out on bail for other criminal charges.


H & B Gallery / OF FINE Carpeting

BARWICK CARPETS PRICED TO GO.

FINAL WEEK OF SALE!

Prices Slashed

10-30% OFF

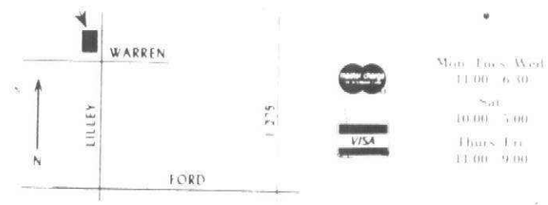


459-5040 • KINGS ROW • WARREN at LILLEY • 459-5041

COME TO

Northville Sidewalk Sale



Saturday July 29

9 a.m. to 6 p.m.

the weskonson company LICENSED BUILDERS

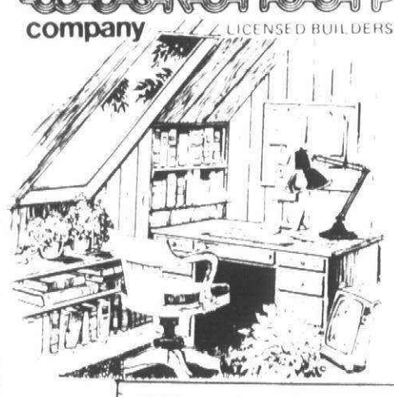

Make the Most of your house

*REMEMBER....*

*"The bitterness of poor quality remains long after the sweetness of low price is forgotten."*

STOP BY AND TALK TO US ABOUT YOUR HOUSE DURING NORTHVILLE'S SIDEWALK SALE-July 29th

• ADDITIONS • PATIO DECKS • COMPLETE DESIGN SERVICE
SIDING & STORM WINDOWS • TOTAL MODERNIZATION
Replace your Metal Windows with Quality Wood Sash Windows By Andersen, Pella or Weathervane

142 N. CENTER 4 doors So. of Dunlap | 349-3344 State Lic. No. 38023 | DOWNTOWN NORTHVILLE 9 to 5 Monday-Friday

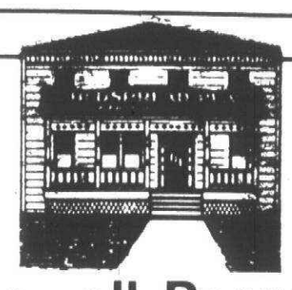

• BLOOMCRAFT • WAVERLY • DAKOTAK HANDLOOMS • STORY • INDIA INK • DAKOTAK HANDLOOMS • BEAU IDEAL • KIRSCH • STORY •

Sidewalk Bargains Galore to save you $$$'s

Designer Spreads by Onsmally Beau Ideal

~~$85~~ ~~$150~~
Twin & Full Queen & King

NOW $19.99 $22.99

—Final Sale-No Charges—

Save 30% on Custom Ensembles of Bedspreads, Draperies & Accessories



Now thru Aug. 11th

nettle creek
The Bedspread Place
341 E. Main St. Northville
349-0030

NETTLECREEK

Large Rack of SLACKS Alteration at Cost

House of York Gant, Arrowhead Nicoli Mancini SHIRTS

1/2 OFF OR BELOW

Ties Belts Shirts Jewelry Robes Jackets Nightshirts and more!

ONE FULL RACK OF FAMOUS MAKER SUITS AND SPORT COATS— 1/2 PRICE OR LESS

Special Values on Zipper's "Doggie Table"



BONUS
LOOK FOR THE GOLD RIBBON ON NEW FALL MERCHANDISE FOR ADDED SAVINGS

Lapham's MEN'S SHOP
120 E. Main St.-Northville
349-3677

Store-wide Sale Ends this Saturday Night

Most major credit cards honored

Cobbler's Cornor
the Home of Northville Shoes
104 E. Main St., Northville

*Introducing—*

Timberland

A whole line of insulated waterproof boots.



This Timberland handsewn recreational oxford with the waffle-design Vibram Outside Heel sole, prevents mud build-up. It all combines to give you superb comfort and durability . . . . these shoes need no breaking in! Available in oxblood or brown leather in men's sizes only.



As fashionable as it is comfortable, this 6" women's boot is water-repellent and insulated to -20°. The tan, full grain leather is oil-tanned, then lined completely with soft glove leather.

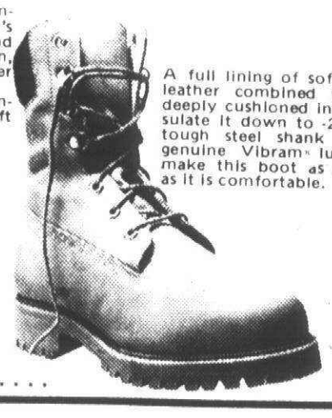

A full lining of soft glove leather combined with a deeply cushioned insole insulate it down to -20°. A tough steel shank and a genuine Vibram lug sole make this boot as rugged as it is comfortable.

Come and meet the company's engineer. He'll answer all your questions about these great new shoes . . . .

PLUS SIDEWALK SPECIALS BARGAINS GALORE!

Del's SHOES

SIDEWALK Sale Days

SHOES

For The Entire Family

*Sidewalk Sale Prices at All Locations*

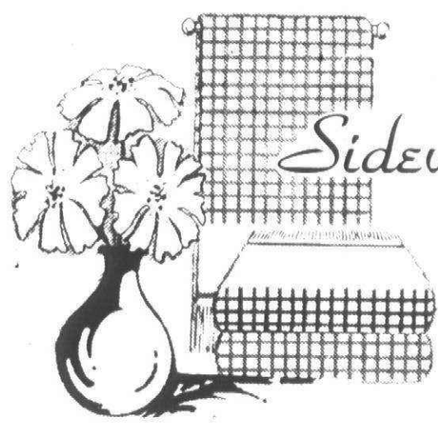

Sidewalk Sale Specials on the Street and in the Store

Selection of Towels, Bath Rugs & Toilet Seats

UP TO 30-40% Off

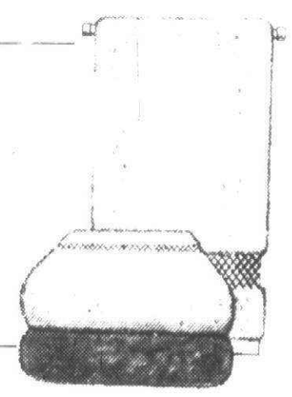

Other Sidewalk Specials

UP TO 50% Off



Long's Fancy Bath Boutique
DIVISION OF LONG PLUMBING
190 E. Main • Northville • 349-0373

*Everything for the Bath— except the Water*

# Daniels Den



By EMORY DANIELS

## A good reason to retire chickens

The Plymouth Fall Festival will arrive again in about a month with one of the final major events being the Rotary chicken barbeque.

In October will be the third annual International Foul Festival—a fancy name for the chicken races to be staged on Main Street.

And so it's not too early to begin turning our thoughts towards chickens. That's why I convey the following intelligence about Michigan chickens . . . as a type of public service, if you wish.

**IN OUR BICENTENNIAL** year, the last year valid statistics were kept for some reason, Michigan farmers raised almost 5½ million chickens which they marketed for $4 million.

The interesting thing about these 5½ million chickens is that 88 per cent of them are "retired" hens, or what the Department of Agricultural folks in Lansing refer to as "spent" hens. What a nice ring—spent hens!

What that means, of course, is that 88 per cent of the Michigan chickens sold in 1976 for table use are retired laying hens no longer capable of producing eggs. In many cases, the hens are still capable of laying but can no longer keep pace with the increased productivity standards generated by our inflated economy. The situation is similar to speeding up the production line in a car assembly plant. In this case, if the hens cannot keep up with the daily egg quota it's forced retirement time. To market, to market to buy a fat hen. . . .

The fact that only 12 per cent of the chickens sold were raised specifically as commercial broilers may account for the reason that Michigan ranks 28th among the states in pounds of chickens sold.

**BUT OUR STATE'S** hens do a fine job while actively employed, though. Or do they?

While Michigan ranks 28th in broiler chickens, our state is 16th on the list in egg production.

In 1977, for instance, some 6½ million chickens were under contract for egg production which averaged 236 eggs per hen per year.

If you try to compute what the daily production is, it comes out to about half an egg a day. With that kind of a work record, no wonder we have so many spent hens each year. With a hen laying one egg every two days, it's not suprising that 88 per cent of the work force is retired annually.

We must be careful about comparing the commercial chicken figures with the egg sale figures because the first set of statistics was for 1976 and the second for 1977. (In this case we know that the chickens came before the eggs.) We all know that chickens lay and statistics lie. I wonder about the 236 eggs per hen per year average for 6½ million chickens when the state also claims that the owners of these same chickens (the 6½ million) marketed 1½ billion eggs in 1977. My quick computation indicates this amounts to 230 eggs per chicken per year.

Where are the six missing eggs between what the chicken lays and the farmer markets? The answer isn't that the six eggs are eaten by the farmer because the missing eggs times 6½ million hens adds up to 39 million eggs.

Maybe there was some sabotage between the hen house and the roadside stand. And maybe that's the real reason almost five million hens are spent each year. You can't react too flippantly about 39 million missing eggs.

So you see this is a very serious matter and helps explain why we should not get too upset about spent racers at the international foul festival. If a chicken can't fly, that's one thing. But a chicken that refuses to fly deserves to be spent.

The reason I reach that conclusion is that I've "flown" two chickens thus far in the foul festival. The first "flew" backwards, and the second "flew" less than two feet. But the second flight was far enough for a second-place finish in that particular heat.

**HAVING TIRED** of chickens already, I will end today's column with a few words about dogs.

Over the years, on occassion, I have written some uncomplimentary columns about Toby—the dog who lives in our house. Having disclosed the bad in the past, I'd better at least briefly note the good.

Although I have little confidence in Toby, daughter Bridgette feels he is capable of achieving great heights some day. And so she entered him in pet competition at the parks and recreation program at our local school.

She entered him in the dog obedience category and managed to gain a first place. When the owners took the dogs inside and let go of the leashes, all took off except for Toby who continued to lie down at Bridgette's side.

This week he entered the citywide competition for obedience and won an honorable mention—not for any tricks he performed (because he can't) but for his good behavior. He was the only dog who didn't bark or run around. He sat when ordered to because Toby loves to sit. And he lay down when ordered also, but only because Bridgette was fast and got the command out in time.

A competing owner put in a complaint with the judges that Toby was drugged, which explained his docile behavior. Of course, he wasn't. The truth is that Toby earned an honorable mention in obedience because he's so lazy—one of the laziest dogs I've ever seen. But Toby's trait finally paid off with an honor which Bridgette knows he has so long deserved.

I'm not about to write what you think I'm going to say. Instead I will end today's column by recalling what happens to lazy hens.

## Kadish backs Headlee plan on tax limit

Paul Kadish, Democratic candidate for the state senate, has announced his support of a proposed constitutional amendment to limit state and local taxes. The amendment will be on the Nov. 7 state ballot.

Kadish, a Livonia insurance agent and chairman of the Schoolcraft College board of trustees, said he will support the amendment "because I have been arguing since 1969 for effective homeowner tax relief."

The candidate said that nearly 10 years ago he labeled the state constitution as a 'soak the homeowner constitution,' " said the Democrat who is unopposed in the Aug. 8 primary.

Kadish, speaking to voters at a coffee hour recently in the Redford Township home of Mary Morrison, said that in 1969 he argued for a new method of financing—one that would give relief to local property taxpayers.

"I called, too, for a ceiling on state spending. I said then it is time . . . to require all programs instituted and funded by the legislature to have a time limit."

Kadish said the state equalization formula, a provision in the state constitution which affects property taxes, is unfair because "it imposes increases without homeowners or voters having any say in the matter."

"It has taken others a long time to pick up the themes I preached in 1969 and 1970," said Kadish. "Meantime, homeowners and especially senior citizens are being taxed out of their homes they spent their lives building and buying."

Kadish said that the incumbent state senator "has taken no initiative in cutting state spending or in relief measures for taxpayers. I regard the tax limitation proposal as just a beginning. The next step will be to pursue methods which will reduce or eliminate the residential property tax as the major resource for financing public schools."

**save energy**

Don't heat your oven to clean it. If you use an oven cleaner requiring heat, do your cleaning while the oven is still warm after use. Many effective cleaners need no heat at all.


**FOOT SPECIALIST**
and
**FOOT SURGEON**
**Dr. Norman H. Brant, D.P.M.**
Announces the opening of his office for disease & surgery of the foot at
**38471 W. Ten Mile**
**Just west of Holiday Inn on Ten Mile at Grand River**
Farmington Hills 476-0500

Sunday Dinner Theatre
at the
MAYFLOWER MEETING HOUSE
see the performance of
"THE OWL and the PUSSYCAT."
Performed by the Plymouth Theatre Guild
Reservations Limited: Phone 452-1620

*Take a Walk Down Memory Lane...*
*Visit our NEW 2nd Floor Country Store... Jam-packed with wooden plaques, Earthenware, Spoon racks, Gourmet Coffee & Tea, Wine-making supplies and more!*
*Visit our Main Floor Fireplace Shop, and see our new Decor Shop.*
**American HOME CENTER**
Michigan's Most Unusual Hardware Store
31245 West 8 Mile
at Merriman in Livonia
476-6240 • 537-2645

**Full Service Men's Salon**
- Personal Service
- Latest Easy Care Styles
- Precision Cutting
- Body Waves
- Naturals

*Featuring for Summer Today's Newest Shorter Styles Popularized in "Saturday Night Fever"*
**HAIR CONCEPTS**
16364 Middlebelt, Livonia
Between 5 & 6 Mile Rd.
Mon.-Fri. 9:30-7 p.m.
Sat. 9:30-4 p.m.
422-5730

*NORTHVILLE Watch & Clock Shop*
When you buy a watch or have one repaired *get more than the time of day!*
We specialize in the sale and repair of new and antique watches & clocks
132 W. DUNLAP • NORTHVILLE
1 blk. N. of Main • 349-4938

**KELVINATOR**
19 cu. ft.
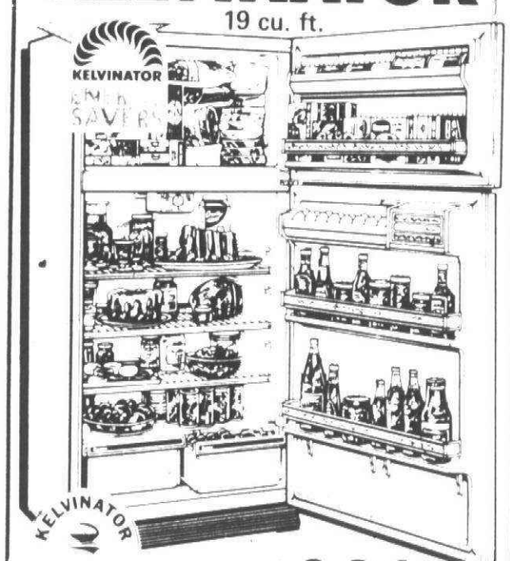
**NOW ONLY $389**
BRING IN THIS AD & RECEIVE
**FREE MEAT KEEPER**
**Northville Vacuum & Appliance**
"Quality Products for Quality People"
Use our Revolving Charge
Northville Plaza Mall
42361 W. Seven Mile
349-4766

**SUBURBAN MEDICAL CENTER**
36616 PLYMOUTH RD.
LIVONIA, MICHIGAN 48150
313/261-6500
**FULL LINE MEDICAL SERVICE. AFTER HOURS EMERGENCY CARE.**
CLINIC HOURS:
7:00 AM TO MIDNIGHT
MONDAY THRU FRIDAY
9:00 AM TO 5:00 PM
ON SATURDAY
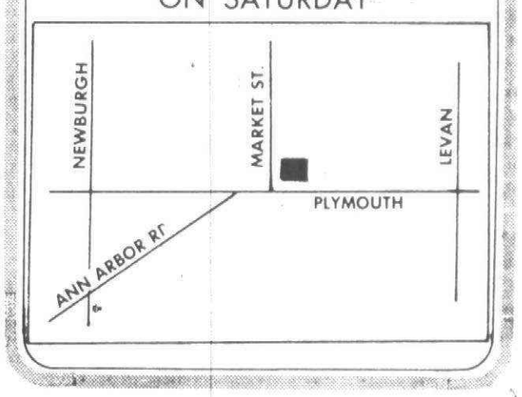


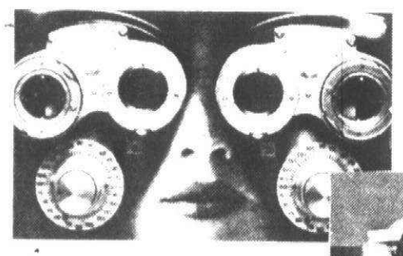
**THIS?**
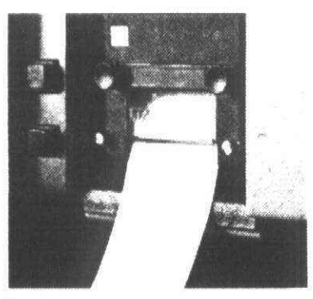
1.

2.
**or THIS?**
1. The computer printout showing the final results of the refraction.
2. The black device is a moveable headrest that insures the exact positioning of the phantom lenses. Her eyes look odd because the hologram is turned up to maximum intensity to demonstrate the phantom lenses.
3. The computer display permits the doctor to watch and control the rate and direction of the change in focus of the holograms.
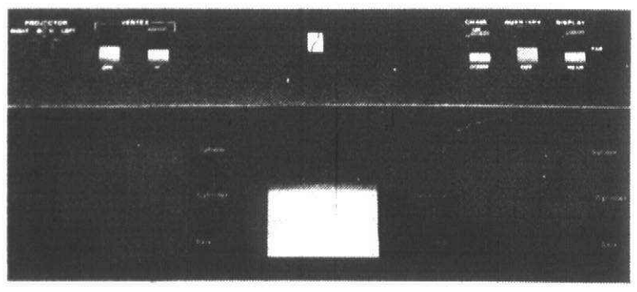
In the late 1800's the phoroptor (top left) was invented, greatly improving the speed and accuracy of the vision exam. Since then very few improvements or even changes have been made.
Now, after nearly 100 years, a radical change has been introduced into the field—the Humphrey Vision Analyzer 210. Instead of placing a 30 pound lens bank in front of the face, 20th century technology can focus a pair of phantom lenses just in front of the eyes, very much like a hologram. In addition, the prescription of the "hologram" can be continuously changed similar to a zoom camera, instead of the alternate click—click of the old style phoroptor. Also, this steady change is constantly analyzed by a modern microcomputer throughout the refraction.
These are just a few of the many improvements incorporated in one instrument to help the doctor improve your vision. Optics and Optometry have come a long way since the phoroptor was invented. The Humphrey Vision Analyzer—20th century technology making a difference you can see.
**James R. Bohdan O.D.**
**7301 N. Lilley Road, Canton Township 455-4020**
O&E



**"MAMA...WHAT CAN I DO NOW?"**
*Fight the summer doldrums with toys and games from Livonia Hardware during the summer.*
**Toy Sale**
**20% OFF ALL**
•Dolls •Trucks
•Games •Models
•Stuffed Animals •Crafts
All by such famous manufacturers as Mattel, Ideal, Structo, Tonka, Marx, Gabriel, Price, Child Guidance, Aurora, Revell, Playskool, Hasbro. Buy now for those gift giving occasions coming up.
*SPECIALLY TAGGED TOYS ARE UP TO* **50% OFF**
**LIVONIA HARDWARE**
True Value HARDWARE
5 MILE ROAD at FARMINGTON ROAD
PHONE 937-1611 GA 2-1155
DINERS CLUB
your BANKAMERICARD welcome here
OPEN DAILY 9 a.m. – 9 p.m.
SUNDAY 10-3
master charge

# Roll Call Report

# *Congress defeats pipelines for transporting coal*

Here's how area members of Congress were recorded on major roll call votes July 13 through 19.

**HOUSE**

**PIPELINES FOR COAL:** Defeated, 161 for and 246 against, a bill to provide for the construction of slurry pipelines to move coal from one region of the country to another. The intent was to provide a transportation mode—in addition to railroads—for moving coal from mines in the west to electric generating plants in the east. Railraods opposed the bill, as did some environmentalists concerned about conserving western water and possible pollution from the slurried coal.

Rep. Morris Udall (D-Ariz.), a supporter, said greatly increased coal production in coming decades "will put a strain on the physical capacity of the railroads; coal pipelines can supplement the railroads to make sure the coal is moved safely, efficiently and economically. . .would be underground, quiet and clean.

Rep. Fred Rooney (D-Pa.), an opponent, said: "If railroads are deprived of carrying their share of the additional coal to be used when utilities are converted from gas and oil to coal, they will be unable to obtain the necessary revenue to provide the capital required to continue providing their essential role in our national transportation system."

Members voting "yea" favored passage of the bill.

Reps. David Bonior (D-Mt. Clemens), William Ford (D-Taylor), William Brodhead (D-Detroit), James Blanchard (D-Pl.Ridge), William Broomfield (R-Birmingham), and Carl Pursell (R-Plymouth), voted "nay."

**COAL LIQUEFACTION:** Adopted, 165 for and 132 against, an amendment to spend $75 million on a demonstration project to develop coal liquefaction technology. It was attached to HR 12163, a Department of Energy (DOE) research and development bill later passed and sent to the Senate.

Deriving liquid fuel from hard coal is viewed as a significant source of energy in the future. The fuel can be used in some industrial processes as a substitute for oil.

Under this amendment, private companies such as Gulf Oil would compete for the opportunity to carry out the federally-funded demonstration project.

Rep. Walter Flowers (D-Ala.), a supporter, said the demonstration project as envisioned in the bill "is the best way for us to obtain a synthetic fuel from the coal industry in this country in time to meet our needs."

Rep. Richard Ottinger (D-N.Y.), an opponent, favored the objective of the bill but said it failed to provide "enough protection for taxpayers" in its provision of federal subsidies for private industry.

Members voting "yea" favored the amendment.

Blanchard and Pursell voted "yea."

Bonior, Brodhead and Broomfield voted "nay."

Ford did not vote.

**ANDREW YOUNG:** Tabled, 293 for and 82 against, a motion to impeach U.S. Ambassador to the U.N. Andrew Young, The motion was provoked by Young's statement to a Paris newspaper that there are "hundreds, maybe even thousands of people I would call political prisoners" in U.S. jails.

Rep. Fortney Stark (D-Calif.), a supporter of tabling, said: "There are, indeed, political prisoners in the U.S. . .as with the Wilmington Ten, who rest now in jail in North Carolina, and in the more prospective sense that. . .there will be thousands of. . .minority youths who will go to jail because we failed politically to provide them with the opportunities that they need for education and jobs and health."

Rep. John Myers (R-Ind.), an opponent of tabling and supporter of impeachment, said: "Of course, everyone is entitled to his own opinion, but speaking as the Ambassador. . .to the U.N. goes beyond one's personal opinion. . ."

Members voting "yea" favored tabling the move to impeach Young.

Bonior, Ford, Brodhead, Blanchard and Broomfield voted "yea."

Pursell did not vote.

**SENATE**

**ENDANGERED SPECIES ACT:** Rejected, 22 for and 76 against, an amendment to permit construction of the Tellico Dam in Tennessee, notwithstanding the presence of the snail darter. Under a recent U.S. Supreme Court decision, construction is blocked on grounds it would destroy the habitat of the snail darter, a fish protected by the Endangered Species Act.

The amendment was proposed to S 2899, a bill extending the act for three years. Among other provisions, the amendment sought to exempt from conflict with the Endangered Species Act federal construction projects that were at least 50 per cent completed when the act became law in 1973. This language would have affected the Tellico Dam project and hundreds of other projects.

Sen. Jake Garn (R-Utah), the sponsor, said: "Some mechanism needs to be found to keep special interest groups from using the Endangered Species Act cynically . . . 'environmentalists' who do not care about some of these endangered species at all (but) are using the act as a way to attack the construction dams, grazing, drilling, mining and any other activity they think is desirable."

Sen. John Culver (D-Iowa), an opponent, said: "The ultimate effect of this amendment. . .would, in my judgment, be to eviscerate the Endangered Species Act."

Senators voting "yea" favored the amendment.

Sens. Robert Griffin (R), and Donald Riegle (D), voted "nay."

**CONSUMER COOPERATIVE BANK:** Passed, 60 for and 33 against, a bill (HR 2777) to establish a National Consumer Cooperative Bank. The bank would loan money to consumer cooperatives, which are organizations of individuals banding together to buy a wide range of evryday goods and services at lower prices. Similar federal banks operate for the benefit of farmers, small businessmen and other groups.

HR 2777 authorizes $300 million in seed money, which sponsors say would be paid back to the U.S. Treasury as the bank raises capital and begins generating profits. Although essentially a government agency, the bank is envisioned as eventually becoming a private, profit-making institution.

Sen. Alan Cranston (D-Calif.), a supporter, said the bill "will provide the seed money to start a bank to fill a gap that now exists in the financial markets regarding cooperatives. That is all consumers are asking for—seed money that will be paid in full with interest to the federal government."

Sen. John Tower (R-Tex.), an opponent, said: "If we have learned anything in the last several years, it should have been that government cannot be all things to all people. Yet, here we are again considering the establishment of another government agency as an easy solution to a complex problem."

Senators voting "yea" favored establishing the bank.

Griffin and Riegle voted "yea."

**CORRECTION**

In last week's report, a mistake was made in explaining the issue of whether the Commodity Futures Trading Commission should be abolished and replaced by a new commission with similar but broadened juridiction.

The correct information is that Riegle voted to retain the commission in its present form. Griffin did not vote.

Roll Call Report regrets the error.

# Immunization proof needed

All children new to Plymouth-Canton Community Schools must have proof of immunization before they are permitted to start school in August.

Michigan Public Act 299 states that diseases which can be prevented by immunization are an unnecessary hazard to the health of children in the classroom, to their family, and to others in the community.

By order of the Michigan Director of Public Health, all new school entrants must have written proof of immunization.

To comply with the law, parents must provide the schools with a statement signed by a physician that their child has received four kinds of vaccines. They must be immunized against measles and rubella, and must have received a minimum of three doses plus a booster of oral polio vaccine and DPT (diptheria, pertussis, and tetanus).

If immunization is against the parents' beliefs, they must sign a waiver form which is available at the child's school. This form must be signed and witnessed in the school.

If a child has not received the necessary immunizations, they can be obtained from a family doctor or by contacting the Wayne County Department of Health.

Darlene Huyck, school nurse for Plymouth-Canton Community Schools, can answer any additional questions about school immunization policy. She can be reached at the office of pupil personnel services at 455-0470.

# On benefits

A worker who is disabled may be eligible for Social Security benefits regardless of his or her age. As a rule, the disability must be severe enough to keep the worker from a job and must be expected to last at least 12 months.

**NOTICE TO QUALIFIED ELECTORS**
**GENERAL PRIMARY ELECTION**
**CITY OF PLYMOUTH, MICHIGAN**

NOTICE is hereby given that a General Primary Election will be held at
Precinct No. 1: Plymouth Cultural Center, 525 Farmer Street
Precinct No. 2: Starkweather School, 550 N. Holbrook Street
Precinct No. 3: Central Middle School, 650 Church Street
Precinct No. 4: Plymouth Cultural Center, 525 Farmer Street
Precinct No. 5: Plymouth Cultural Center, 525 Farmer Street
in the City of Plymouth on Tuesday, the 8th day of August, 1978, from 7:00 A.M. to 8:00 P.M., eastern Daylight Time, for the purpose of nominating candidates for the following offices:

Governor
United States Senator
Representative in Congress
State Senator
State Representative
County Auditor
County Commissioner
Delegates to the County Convention

Qualification of the following minor parties for a place on the November 7, 1978, General Election ballot:
Socialist Workers Party
Communist Labor Party
United States Labor Party
One (1) Judge of the Circuit Court-Full Term
Two (2) Judges of the Circuit Court-New Terms
One (1) Judge of the District Court-New Term
The following Wayne County Proposal will appear on the ballot:

PROPOSITION "A"
Tax Renewal Proposition

Also, there will be submitted to the vote of the electors of the City, the question of ratifying a certain public utility franchise contained in an ordinance adopted by the City Commission at its meeting held upon the 19th day of June, 1978, said proposal to read as follows:

PROPOSITION
Do you favor the confirming of a franchise to THE DETROIT EDISON COMPANY, granting permission to erect, construct, lay, operate and maintain, within the City of Plymouth, all needful and proper poles, towers, mains, wires, pipes, conduits and other apparatus requisite for the transmission, transforming and distribution of electricity for public and private use, subject, however, to all conditions and restrictions of said franchise, as passed at a session of the City Commission of said City on Monday, the 19th day of June, 1978?

YES
NO

A copy of said franchise ordinance is on file with the City Clerk and it is open to the inspection of the electors of said City of Plymouth.
The Office of the City Clerk will receive applications for Absent Voter Ballots for the above stated Election up to and including 2:00 P.M., Eastern Daylight Time, on SATURDAY, AUGUST 5, 1978.

Paul V. Brumfield
City Clerk

Publish: July 27 and August 3, 1978

**GENERAL PRIMARY ELECTION NOTICE**
**TO THE QUALIFIED ELECTORS OF**
**THE TOWNSHIP OF PLYMOUTH**

Notice is hereby given that a General Primary Election will be held in the Township of Plymouth, County of Wayne, State of Michigan on:

TUESDAY, AUGUST 8, 1978

from 7:00 A.M. to 8:00 P.M., Eastern Daylight Time, at which time the following officers and propositions are to be voted for in Wayne County and Plymouth Township:

Governor
United States Senator
Representative in Congress
State Senator
State Representative
County Auditor
County Commissioner
Delegates to the County Convention
Judge of the Circuit Court-Full Term (Vote 1)
Judges of the Circuit Court-New Term (Vote 2)
Judge of the District Court-35th District (New Term)

Township Officers:
Supervisor
Clerk
Treasurer
Trustees (Vote 2)
Constables (Vote 2)

Qualification of the following minor parties for a place on the November 7, 1978, General Election Ballot:
Socialist Workers Party
Communist Labor Party
United States Labor Party

Township Propositions:
Proposition "A" - Approval to purchase approximately 34 acres more or less, north of the Hilltop Golf Course.
Proposition "B" - Approval to purchase property directly adjacent and east of the Township Hall for expansion of the existing facilities.
Proposition "C" - Approval of the Contract to finance costs of sanitary sewer facilities, known as the Byron Creek Trunk Extension, the Plymouth Hills Subdivision facilities, the Tonquish Creek Trunk Extension and the Sly Drain Trunk Extension.
Advisory Question "A" - Shall hunting be prohibited in the total area of the Township of Plymouth?

County Proposition:
Proposition "A" - Tax Renewal Proposition

Absentee ballots may be obtained from the office of the Township Clerk until 2:00 P.M., on Saturday, August 5, 1978.

Helen I. Richardson
Plymouth Township Clerk

Publish: July 27, 1978 and July 31, 1978

**ORDINANCE NO. 78-10**
**CITY OF PLYMOUTH,**
**MICHIGAN**

**AN ORDINANCE TO AMEND THE ZONING MAP, AS ADOPTED BY SECTION 5.96 OF CHAPTER 52, ZONING, OF THE CODE OF THE CITY OF PLYMOUTH.**

THE CITY OF PLYMOUTH ORDAINS:

**Section 1.** The Zoning Map, as adopted by Section 5.96 of Chapter 52, Zoning, of the Code of the City of Plymouth, is hereby amended, as follows:

Lot No. 476 of Assessor's Plymouth Plat No. 15, from RT-1 (Two-Family Residential District) to B-2 (Central Business District) zoning.

**Section 2.** This Ordinance shall become operative and effective on the 1st day of August A.D. 1978.

Made, passed and adopted by the City Commission of the City of Plymouth, Michigan, this 10th day of July A.D. 1978.

Thomas A. Turner, Mayor — Paul V. Brumfield, City Clerk

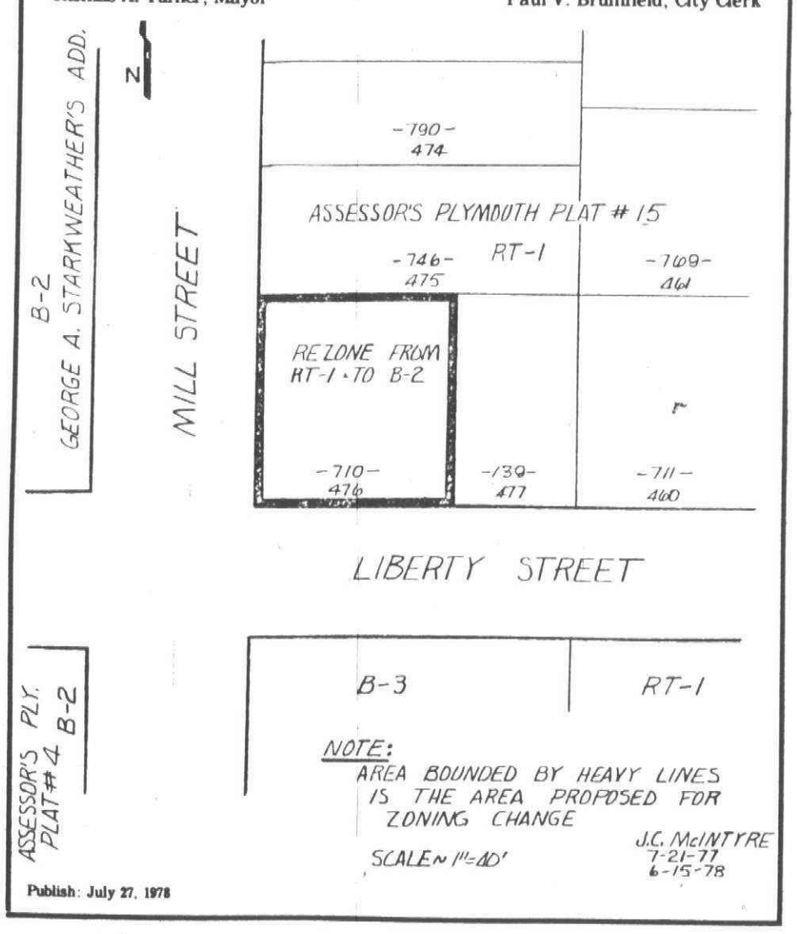


Publish: July 27, 1978

**TOWNSHIP OF NORTHVILLE**
**ELECTION NOTICE**
**PRIMARY ELECTION**
**August 8, 1978**

To the Qualified Electors of the Township of Northville, County of Wayne

NOTICE IS HEREBY GIVEN that a Primary Election will be held in the Township of Northville in the County of Wayne and State of Michigan, on Tuesday, August 8, 1978, from 7:00 o'clock in the forenoon until 8:00 o'clock in the afternoon, Eastern Daylight Savings Time, for the purpose of nominating or electing candidates for the following offices:

Governor
United States Senator
Representative in Congress
State Senator
State Representative
County Auditor
County Commissioner
Delegates of the County Convention
Judges of the Circuit Court — Full Term — Vote 1
Judges of the Circuit Court — New Terms — Vote 2
Judges of the District Court — District 35 (New Term)

and in township

Supervisor (1)
Clerk (1)
Treasurer (1)
Trustee (2)
Constable (2)

Qualification of the following minor parties for a place on the November 7, 1978, General Election ballot:

Socialist Workers Party
Communist Labor Party
United States Labor Party
County of Wayne, Proposition "A" — Tax Renewal Proposition

NOTICE TO ABSENTEE WORKERS
Anyone wishing — to obtain an Absentee Voter's ballot must do so before 2:00 P.M., Saturday, August 5, 1978. The Clerk's office will be open from 9:00 A.M. to 2:00 P.M., on August 5, 1978.

Clarice Sass, Clerk

**ORDINANCE NO. 78-9**
**CITY OF PLYMOUTH,**
**MICHIGAN**

**AN ORDINANCE TO AMEND SECTION 5.207 OF CHAPTER 52, ZONING, OF THE CODE OF THE CITY OF PLYMOUTH.**

THE CITY OF PLYMOUTH ORDAINS:

**Section 1.** Section 5.207 of Chapter 52, Zoning, of the Code of the City of Plymouth is hereby amended by adding new Sub-section (4), as follows:

**5.207. Site Plan Review (All Districts).**

(1) A site plan shall be submitted to the Planning Commission for approval of:
(a) Any use or development for which the submission of a site plan is required by any provision of this Chapter.
(b) Any development, except One-Family Residential, for which off-street parking areas are provided as required in sections 5.195 and 5.196.
(c) Any use in an RM-1, RM-2, O-1, O-2, B-1, B-2, B-3, I-1, I-2, or P-1 District lying contiguous to, or across a street from, a single-family residential district or RT-1 district.
(d) Site plan approval shall not be required for any use or development in an "I-1", or "I-2" District except where such use or development is to take place within two hundred (200) feet of the zoning district boundary of any owner other than the owner of the property to be used or developed, or where it is proposed that a driveway intersect a public street within two hundred (200) feet of an intersection of two or more public streets.
(e) Any use which lies contiguous to a major thorofare.
(f) All residentially related uses permitted in one-family districts such as, but not limited to: churches, schools, and public facilities.

(2) Every site plan submitted to the Planning Commission, shall contain such information and be in such form as the Planning Commission may prescribe in its rules. No site plan shall be approved until same has been reviewed by the City Engineer, Chief of Police, Fire Chief, and the Building Inspector for compliance with the standards of the respective departments.

(3) In the process of reviewing the site plan the Planning Commission shall consider:
(a) One-family residential development on the basis of a subdivision.
(b) The location and design of driveways providing vehicular ingress to and egress from the site, in relation to streets giving access to the site, and in relation to pedestrian traffic.
(c) The traffic circulation features within the site and location of automobile parking areas; and may make such requirements with respect to any matters as will assure:
(i) Safety and convenience of both vehicular and pedestrian traffic both within the site and in relation to access streets.
(ii) Satisfactory and harmonious relations between the development on the site and the existing and prospective development of contiguous land and adjacent neighborhoods.
(d) The Planning Commission may further require landscaping, fences, and walls in pursuance of these objectives and same shall be provided and maintained as a continued maintenance of any use to which they are appurtenant.
(e) In those instances wherein the Planning Commission finds that an excessive number of ingress and/or egress points may occur with relation to major or secondary thorofares, thereby diminishing the carrying capacity of the thorofare, they may require marginal access drives as follows:
(i) In approving the site plan the Planning Commission may recommend marginal access drives. For a narrow frontage, which will require a single outlet, the Planning Commission may recommend that money be placed in escrow with the City so as to provide for a marginal service drive equal in length to the frontage of the property involved. Occupancy permits shall not be issued until the improvement is physically provided or monies have been deposited with the City Treasurer.
(ii) The Planning Commission shall require marginal access drives for all subdivisions having residential lots facing onto major thorofares. Where practical, the Planning Commission shall require side lot or rear lot relationships to major thorofares.
(f) The Planning Commission may further require the provisions of rights-of-way for fire-fighting and other emergency vehicles based upon the recommendation of the City Fire Chief as to (1) when said rights-of-way shall be essential, for safety purposes and (2) the location and necessary width of said rights-of-way.

(4) All side plan approvals granted by the Planning Commission, pursuant to the requirements of this Section, shall be for a period of one (1) year from the date of approval.

**Section 2.** This ordinance shall become operative and effective on the 1st day of August A.D. 1978.

Made, passed and adopted by the City Commission of the City of Plymouth, Michigan, this 10th day of July A.D. 1978.

Thomas A. Turner, Mayor — Paul V. Brumfield, City Clerk

Publish: July 27, 1978

# Scheduling time set

Scheduling of classes at the Plymouth Centennial Educational Park will be held Aug. 11-18.

Special education certified students may arrange for class schedules from 11 a.m. to 2 p.m. Aug. 11.

Seniors will sign up for classes Aug. 14, juniors on Aug. 16, sophomores on Aug. 16, and freshmen on Aug. 17. A make-up day will be held Aug. 18.

Students will register according to the first letter of their last name, on each day, based on the following time schedule: A-B, 8 to 8:30 a.m.; Q-R, 8:30 to 9; S-T, 9 to 9:30; G-H, 9:30 to 10; E-F, 10 to 10:30; C-D, 10:30 to 11; N-P, 11 to 11:30 a.m.; L-M, 12:30 to 1 p.m.; I-K, 1 to 1:30; and, U-Z, 1:30 to 2 p.m.

Students will receive information in the mail with complete instructions. Students who cannot be present at the appointed tiie should plan to send someone with their class information to represent them.

# SBA closes local office

The Small Business Administration has closed its temporary disaster field office in Plymouth effective July 21 because it hasn't gotten much business since the office opened.

The temporary office was opened to provide information and applications for low interest rate disaster loans to persons who suffered property damage due to the severe thunderstorms and flooding which occurred on May 30.

However homeowners and businesses still desiring assistance may continue to contact the main disaster branch office in Detroit located on the mezzanine of the McNamara Building, 477 Michigan, Detroit, telephone 226-4030. Office hours are 8:30 a.m. to 5 p.m. Monday through Friday.

Physical disaster loan applications must be filed on or before Aug. 28, 1978.

# From our readers

## Stay calm on ERA

**Editor:**

I must comment on an article in your July 13 edition, P. 5B, captioned: "At Schoolcraft ERA display tells both sides."

Perhaps the display case tells both sides; the article does not.

The last sentence of the article is the only sentence dealing with the pro side: "The pro side of the display case includes a list of questions about deadline prepared by the American Association of University Women, one of the organizations supporting extension of the deadline for ratification." The reader could hardly be expected to learn from this sentence why the AAUW (as well as more than 100 other national civic, religious, educational, legal and governmental groups) supports an extension.

Arguments against extension, however, take up five paragraphs and comprise nearly a full third of the entire article. This is considered "neutral" or "unbiased" coverage?

The entire text of the Equal Rights Amendment says: "1. Equality of rights under the law shall not be denied or abridged by the United States or by any state on account of sex. 2. The Congress shall have the power to enforce, by appropriate legislation, the provisions of this article. 3. This amendment shall take effect two years after the date of ratification."

The ERA and the proposal to extend the time for its ratification is not a controversial issues of itself to most democratically minded people; unfortunately the ERA has taken on symbolic identification in the minds of the uninformed and-or misinformed citizenry who see danger to their life styles in the truly controversial issues of busing, homosexual rights, abortion, affirmative action, etc. So ratification of the ERA has becoie the targetwall against which the waves of hysteria beat, and everyone seems to forget these are separate issues.

The media can and should be of public service by giving both sides of an issue in a calm, dispassionate fashion. But readers, too, have a responsibility to be thoughtful and disciminating.

(Readers wishing more information on the "pro" side for extension can phone Michigan NOW at 22187 Michigan Avenue, Dearborn, 561-2424 or write Michigan ERAmerica at Box 16204, Lansing 48933.)

ELIZABETH CONOVER KELLEY
Plymouth

(This newspaper has carried many articles on ERA, aiming to be calm and dispassionate and usually evoking charges of bias from opponents of the amendment. The NOW telephone numbers were left out inadvertently and we thank Ms. Kelley for supplying them—Editor).


All Summer Furniture On Sale at Jimmies Rustics

Samsonite

42" Table & 4 Chairs
Reg. $464
SALE $395

Chaise
Reg. $135
SALE $115

JIMMIES RUSTICS
COMPLETELY CASUAL FURNITURE

BIRMINGHAM
221 Hamilton
(N. of 15 Mile, btw. Woodward & Hunter, behind Crowley's)
644-1919
Daily 9:30-5:30
Thurs. & Fri. til 9

ROCHESTER
828 No. Main
652-1080
Daily 9:30-5:30
Thurs. & Fri. til 9
Sun. Noon-4

LIVONIA
29500 W. Six Mile
(Just W. of Middlebelt)
522-9200
Daily 9:30-5:30
Mon-Tues-Thurs-Fri. til 9
Sunday 11-4

Use your Master Charge or Visa

PROFESSIONAL
Carpet Cleaning
SHAMPOO ANY LIVING ROOM & HALL
Regardless of Size
$14.95
STEAM CLEANING ALSO AVAILABLE (At reduced Rates)
VISA
EACH ADDITIONAL ROOM SHAMPOOED $10.95
UPHOLSTERY CLEANING SPECIAL!
COUCH.....$30.00
LOVE SEAT.....$20.00
CHAIR.....$15.00
REID
CARPET, UPHOLSTERY, DRAPERY CLEANERS
533-0665

Westland
GARDEN CENTER AND NURSERY, INC.
Large selection of Shade & Ornamental Trees, Evergreens, Azaleas & Rhododendrons.
If planning the landscape design for your home presents a problem, just bring in the dimensions of the area & we will design a layout for you at no charge. Bring a picture of plot also, if you have one.
M.-Sat. 8-7
Sun. 8-5
32593 CHERRY HILL
WESTLAND • 721-6610
(BETWEEN MERRIMAN & VENOY)

perry
PERRY REDCOATS HAVE THE ANSWER
SENIOR CITIZENS SAVE 10% ON PRESCRIPTIONS AT PERRY
THE GOOD NEWS DRUG STORES
Newburgh Plaza - 37367 Six Mile Rd. Livonia - Phone 564-7960
33458 Seven Mile Rd. Livonia - Phone 474-3330
Package Liquor Available
We reserve the right to limit quantities.
SALE STARTS NOW-ENDS JULY 30, 1978
FLOAT CHAISE LOUNGE 19.97
DOUBLE HIBACHI 4.99 10" x 17"
ONE-MAN BOAT 60" x 40", easily inflatable $9.97 BOAT OARS.....$4.77
SHELL HOUSE & GARDEN INSECTICIDE 13½ oz. 69¢
PERRY FREE BONUS COUPON
FREE ROSS WHITE GLUE No Purchase Necessary
Limit 1-Adults Only
O & E Good thru July 30, 1978
TUFFY TIGER 51" x 31" Colorful float $2.96 285-0
$2.49 14" PATIO BROOM
½" x 50' VINYL GARDEN HOSE 2.48
AIR MATTRESS Full Size with Inflatable Pillow A SUPER PRICE! 99¢
PERRY SUPER COUPON
COUNTRY TIME LEMONADE 4 QT. MIX 49¢ O & E
Limit 2-Good thru July 30, 1978
PERRY SUPER COUPON
200' ROLL GLAD WRAP 68¢ O & E
Limit 2-Good thru July 30, 1978
PERRY SUPER COUPON
PRINGLES TWIN PACK 79¢ O & E Limit 2-Good thru July 30, 1978
PERRY SUPER COUPON
FREE ROLL OF FILM
With every roll of film brought in for color processing and printing. No limit during this sale. You get a FREE roll of film (same size and exposure) for every roll you bring to Perry for processing. Now's the time to gather up those exposed rolls you may have laying around and cash in on this great bonus offer. Good for print film only-Not for slides
O & E Offer good thru July 30, 1978
ROLLS PROCESSED WITH THIS COUPON
FLEX-WALL POOL No Construction Necessary 5' x 12" SIZE $8.97
6' x 15" SIZE.....$12.97
8' x 18" SIZE.....$19.97
NYLON TENT 2 Man Size for Campouts $19.96
CHAISE LOUNGE 36-Positions 9.97 SAVE $4.91
ALARM CLOCK SPARTUS SOLAR DIGITAL $12.97
Johnson & Johnson REACH NEW TOOTH BRUSH 79¢
AIM 6.4 oz. 89¢
PLASTIC PAIL & SHOVEL 49¢
• 54 STORES IN 39 COMMUNITIES
• 15 AUTO-HOME CENTERS
• 14 DISCOUNT OPTICAL CENTERS
PHONE (313) 373-5700 FOR THE ONE NEAR YOU

Great Scott!
NOW: LOWER FOOD COSTS AT GREAT SCOTT WITH....
Super Saver Coupons
NOW! you can Save Money with Great Scott's Super Saver Coupons and our 100 money saving Bonus Buys. It's something extra from Great Scott! that gives you more for your money!
Super Saver Coupon #81 REGULAR 1.02 VALUE SAVE 33¢ FROM SAGINAW BAY AREA
PIONEER OR BIG CHIEF Beet Sugar 5 POUND BAG 69¢
Super Saver Coupon #82 REGULAR 1.59 VALUE SAVE 41¢ FROM LIVONIA MICH.
GREAT SCOTT! FRESH Homogenized Milk GALLON CARTON 1.18
Super Saver Coupon #83 REGULAR 2 FOR 89¢ VALUE SAVE 39¢ FROM LIVONIA MICH.
MELLOCRUST FRESH White Bread 20 OZ LOAF 25¢
Super Saver Coupon #84 REGULAR 1.99 VALUE SAVE $1.00 FROM DETROIT MICH.
REFRESHING Pepsi Cola 8 PACK 1/2 LITER BOTTLES 99¢
Super Saver Coupon #86 REGULAR 1.20 VALUE SAVE 36¢ GROWN IN MICH.
FRESH HOME GROWN Sweet Corn EAR 7¢
Super Saver Coupon #88 REGULAR 1.39 VALUE SAVE 1.60
E-Z KRICK Smok-Y Links • BEEF • REGULAR • MAPLE 12 OZ PKG 99¢
PLUS BONU$ BUY$
Bonus Buys are special allowances or discounts that are passed on to the customer in the way of savings and lower prices.
BONUS BUY SAVE 20c MRS. OWEN'S Grape Jelly 32 OZ JAR 79¢
BONUS BUY SAVE 10c OREO DOUBLE STUFFED Nabisco Cookies 15 OZ PKG 99¢
BONUS BUY SAVE 20c VLASIC POLISH OR KOSHER Whole Dill Pickles 32 OZ JAR 77¢
BONUS BUY SAVE 45c DRY BEEF DINNER Alpo Dog Food 25 LB BAG 5.99
BONUS BUY SAVE 10c PRINCE Elbow Macaroni 16 OZ BOX 39¢
BONUS BUY SAVE 50c GRAPE OR PUNCH Kool Aid in Cans 6 12 OZ CANS 1.29
BONUS BUY SAVE 8c CAMELOT QUALITY Applesauce 50 OZ JAR 99¢
BONUS BUY SAVE 14c HEINZ Cider Vinegar 64 OZ BTL 1.19
Fresh Grown in Michigan
GROWN FRESH IN MICHIGAN
Fresh Sweet CORN EAR 7¢ WITH COUPON ABOVE
U.S.D.A. INSPECTED Mixed Fryer Parts
2 BREAST QTRS WITH WINGS & BACKS
2 LEG QTRS WITH BACK
2 NECKS
1 EXTRA BACK
49¢ LB.
© Copyright Allied Super Markets July 1978
THIS AD EFFECTIVE THRU JULY 30

# 11 members appointed to county's new EDC

Formation of the recently authorized Economic Development Corp. for Wayne County has been completed with the appointment of an 11-member board of directors.

Serving six-year terms are: Joseph E. Stermer, president of the Southern Wayne County Chamber of Commerce from Taylor; H. Fred Campbell, president of the Campbell Development Co. of Detroit; Ralph Wagner, president of Dearborn Bank & Trust; Dr. Samuel I. Ajiri, professor at Wayne State University.

Gary Lee Bingamen of United Home Life Insurance Co. and Morgan-Lentine Investment Co. of Romulus have been appointed to a five-year term; Richard Smiertka, an attorney with Burley, Smiertka, Swank & Misko, PC of Trenton, will serve a four-year term; and Michael L. Bohanon, private capital manager of the Ford Motor Co. dealership real estate office of Detroit will serve a three-year term.

Those who will serve two-year terms are Wilson C. Grier, supervisor of Northville Township and Sharma Fountain, Ford Motor Credit financial analyst from Dearborn.

Wayne County Commissioner Rosemary C. Robinson of Detroit, chairman of the commissioners' public works committee, and Troy Grigsby, community development administrator for the City of Highland Park, will each serve one-year terms.

Maurice W. Roach, director of the Wayne County Planning Commission, will serve as an ex-officio member of the EDC board.

The Economic Development Corp. (EDC), authorized by the county Board of Commisioners in March, is a quasi-governmental, non-profit organization designed to stimulate local industrial and commercial development. Under state law it is empowered to sell low interest tax-free revenue bonds to help subsidize industrial and commercial growth. It is also eligible for federal grants.

"This is an important new tool for helping local communities with programs and projects for development of jobs, business growth and overall economic improvement," said Jarrette Simmons, chairwoman of the Wayne County Board of Commissioners.

"We consider this one of the chief means for competing with neighboring states in the battle to attract new business."

Commissioner Edgar L. Harris, who proposed the EDC a year ago and has since guided it successfully through committee deliberations, said that the corporation will serve "all the 43 cities and townships in the county that want to maintain existing business and bring in new business.

"We realize the potential for economic development that exists in Wayne County and we are anxious to seek out all diversified phases of industry to provide a good basis for still further growth," he added.

All members of the EDC board of directors will eventually serve six-year terms, but these first appointments are staggered to allow for a smooth rotation of terms in future appointments, Mrs. Simmons said.

## College News

JAMES LAKE

James Lake of Plymouth was awarded a juris doctor degree recently at commencement exercises of Detroit College of Law. Lake was one of 127 spring graduates who received law degrees. He is employed by Manufacturers Corp. as a personnel officer.


Inn Is

*At the Inn Presents*

Catering for All Occasions

Weddings, Bar Mitzvahs
Showers, Luncheons
Private Facilities For
25 To 300
Consult Our Professional
Sales Staff Before You Plan

Located At The

Holiday Inn of Farmington Hills

38123 West 10 Mile Rd.
477-4000 Ext. 7170-71



# Fresh Frozen Fruit & Vegetables



Once again ERWIN FARMS offers the highest quality fruits and now vegetables, too! All fresh frozen at their peak of natural ripened flavor.

Cherries, Strawberries, Corn and Lima Beans as delicious as the day they were picked!

Order now! A $10 deposit with each item ordered. Delivery between Aug. 17-25. We will notify you of the exact day.

**Final Order Date**
**Thurs., August 10th**

All fruits and vegetables are bulk packaged (10-30-Lbs.). Many are INDIVIDUALLY QUICK FROZEN – ideal for using just as many as you want.

Peas, Corn, Green Beans, Mixed Vegetables, Broccoli Spears, Cauliflower, Lima Beans, Hash Browns (Southern Style), Brussel Sprouts, Apricot Halves, Pineapple Tidbits, Mixed Fruit (Honeydew, Cantaloupe Melon Balls & Grapes), Red Tart Cherries, Dark Pitted Sweet Cherries, Red Raspberries, Black Raspberries, Blackberries, Blueberries, Jonathan Apple Slices, Freestone Peach Slices

ERWIN FARMS
Corner of Ten Mile & Novi Rd. Novi
349-2034

IMPORTANT–Since we have no freezer capabilities. All orders must be picked up on delivery date. Orders not picked up will be sold and deposit forfeited.

Fresh Fruits & Vegetables Year 'Round
"Apples–Our Specialty"



# HOT PRICES

# SAVE ON HOME NEEDS FROM PINE LUMBER

## FOR THE DO-IT-YOURSELF-CARPENTER

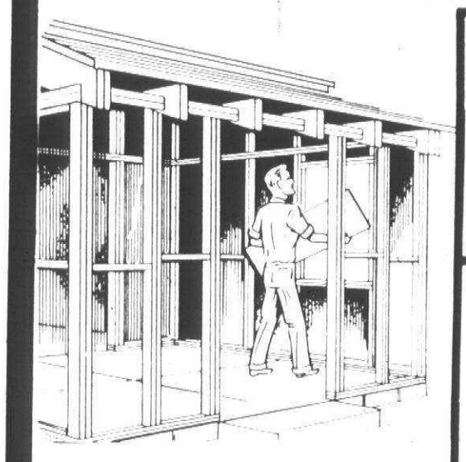

**STUDS**
Economy 7' 69¢
Economy 8' 89¢
Studs Grade $1.39
92 5/8 or 8'

**PLYWOOD SHEATHING**
EXTERIOR GRADE
SALE PRICE
3/8"x4'x8' CDX $7.29
½"x4'x8' CDX $7.99

*High Quality*
**SHELF BOARDS**
1"x12" Pine
Reg. 39¢ Lin. Ft. SALE PRICE 36¢ Lin. Ft.

**SELF-SEALING ASPHALT SHINGLES**
$6.43
$19.29 per square

## CONSTRUCTION GRADE LUMBER

| | | 10' | 12' | 14' | 16' | 18' | 20' |
|---|---|---|---|---|---|---|---|
| SDF | 2x4 | 1.98 | 2.23 | 2.65 | 3.52 | 3.93 | 4.39 |
| SDF | 2x6 | 2.61 | 3.35 | 4.15 | 4.74 | 6.40 | 7.91 |
| SOU. PINE | 2x8 | 3.38 | 5.95 | 6.01 | 6.79 | 7.35 | 9.76 |
| SOU. PINE | 2x10 | 4.23 | 7.15 | 9.02 | 9.85 | 10.54 | 11.71 |
| SOU. PINE | 2x12 | 7.97 | 10.21 | 11.68 | 13.98 | 16.25 | 18.15 |

## PRESERVATIVE PRESSURE TREATED LUMBER

WHATEVER YOU'RE BUILDING OUTDOORS, YOU NEED

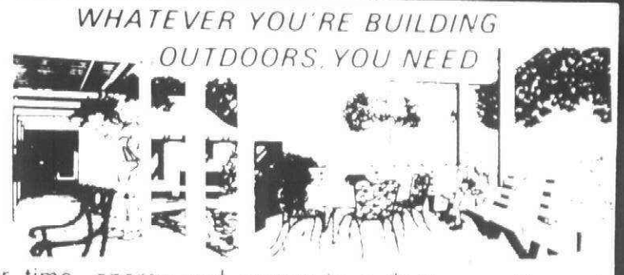

When you invest your time, energy and money in a do-it-yourself wood outdoor project, extend that investment with PRESERVATIVE PRESSURE-TREATED wood! Don't make the mistake of buying untreated outdoor lumber, or lumber that has only been dipped in a preservative. Only PRESERVATIVE PRESSURE-TREATED Wood gives you proper protection against rot, fungus and termites. Items marked with an * have super low Sizzler prices!!

**FOR FENCES, DECKS AND MANY OTHER USES**

| SIZE | 8 FT. | 10 FT. | 12 FT. | 14 FT. | 16 FT. | 18 FT. | 20 FT. |
|---|---|---|---|---|---|---|---|
| 2"x4" | *1.89 | 2.74 | *3.25 | 4.28 | *4.71 | 6.39 | 7.20 |
| 2"x6" | 3.00 | 3.98 | 5.51 | 6.52 | 8.21 | 10.53 | 12.15 |
| 2"x8" | 4.10 | 5.22 | 8.42 | 8.82 | 10.22 | 12.42 | 15.20 |
| 2"x10" | 5.42 | 7.00 | 10.29 | 13.04 | 14.73 | 16.65 | 18.50 |
| 2"x12" | 8.96 | 11.48 | 14.57 | 16.23 | 19.43 | 24.57 | 27.90 |
| 4"x4" | *3.99 | 5.92 | 7.10 | 8.39 | 9.63 | | |

**FOR LANDSCAPING**

| SIZE | 6 FT. | 7 FT. | 8 FT. | 10 FT. | 12 FT. | 14 FT. | 16 FT. |
|---|---|---|---|---|---|---|---|
| 4"x6" | *4.37 | *5.10 | *5.89 | 8.75 | 10.50 | 12.24 | 13.90 |
| 6"x6" | | | *8.79 | 12.24 | 13.90 | 18.44 | 21.59 |

## HANDY BOARDS
No. 2/STANDARD WHITE PINE

For indoors and outdoors. Build planters, benches, tables, shelves, sand boxes, swings, bird houses and lots more.

| | REG. PRICE | SALE PRICE |
|---|---|---|
| 1"x4" R/L | .16 lin. ft. | .14 lin. ft. |
| 1"x6" | .24 lin. ft. | .21 lin. ft. |
| 1"x8" | .31 lin. ft. | .27 lin. ft. |
| 1"x10" | .38 lin. ft. | .34 lin. ft. |
| 1"x12" | .48 lin. ft. | .42 lin. ft. |

## 1x6 WOLMANIZED ROUGH FENCE BOARDS

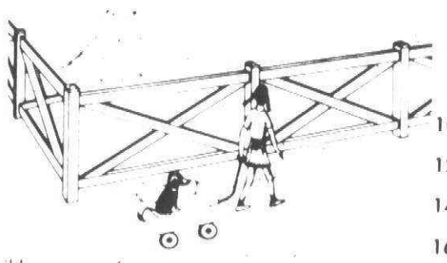

6' $1.44 ea.
8' $1.94 ea.
10' $2.40 ea.
12' $3.00 ea.
14' $3.50 ea.
16' $4.25 ea.

Build your own fence using Wolmanized rough sawn fence boards. Use outdoor wood throughout and eliminate the need for staining or painting. Wolmanized wood weathers to a natural silver gray color. Wolman preservatives keep it worry-free for decades.

## 8' COMPLETE PICNIC TABLE

Rust resistant black metal framework plus 5 pieces of quality 2 x10" 8' for seats and top. Complete, ready to assemble $39.95



SOMETHING NEW HAS BEEN ADDED!

For just $5 more, you can build your table with Wolmanized Wood. You can leave the lumber its pleasant green color and let it weather naturally to a silver gray. The preservative is built into the wood!!!

Wolmanized ® $44.95

## KEEP OLD PAINT UNDER COVER FOR GOOD!




Olympic Overcoat is specially made to go on over the old paint on your house. So naturally, it's better than the ordinary housepaint for the job! It goes on fast, covers with one coat, dries in 30 minutes and lasts and lasts. Try it!!

## SEE US FOR YOUR BEST BUY IN GARAGE SIDING

## 3/4x6 CLEAR LAUAN SIDING
DOLLY VARDEN PATTERN

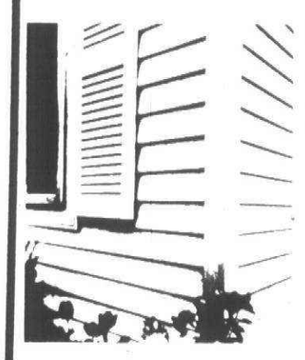

Compare our money saving price on this quality siding with clear redwood or clear cedar siding.

OUR LOW, LOW, PRICE JUST 25¢ lin. ft.

## SAVE $4.00

MINNESOTA PAINTS




Best price this year!
On warranted one coat Super Minnflo
LATEX FLAT WALL PAINT
• Warranted One Coat Washable & Stain Resistant
• Fade Resistant Non Yellowing
• 30 Popular Colors

NOW THROUGH SUNDAY $6.99 a gallon REGULAR $10.99

## SAVE ON WOOD FENCES

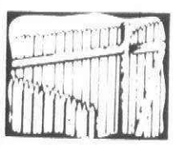

6'x8' STOCKADE FENCES
Heavy Pickets
9/16" to 5/8" Thick
$17.95



8 FOOT SECTIONS SPLIT RAIL
2 rail material
$9.95

## FIBERGLASS PATIO PANELS
4 ATTRACTIVE COLORS

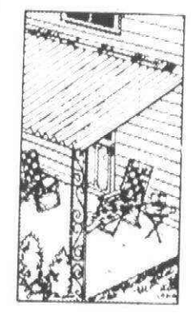

| | |
|---|---|
| 26"x96" ..... JUST | $3.49 ea. |
| 26"x120" ..... | $4.49 |
| 26"x144" ..... | $5.49 |
| 6' HORIZONTAL OR VERTICAL FILLER STRIPS ..... | 99¢ |
| CLEAR MASTIC (QT.) ..... | $4.99 |

PINE CASHWAY LUMBER

master charge VISA

**STORE HOURS — ALL LOCATIONS**
MON. THRU THURS. 8 a.m. to 6 p.m. — FRIDAY 8 a.m. to 8 p.m.
SATURDAY 8 a.m. to 5 p.m. — SUNDAY 10 a.m. to 4 p.m.

| | | | |
|---|---|---|---|
| MT. CLEMENS<br>5 S. GROESBECK<br>South of Cass Ave.<br>469-2300 | UTICA<br>48075 VAN DYKE<br>Bet. 21 Mi. & 22 Mi.<br>739-7463 | WEST SIDE<br>12222 INKSTER RD.<br>Bet. Plymouth & Schoolcraft<br>937-9111 | LINCOLN PARK<br>3255 FORT ST.<br>Bet. Southfield & Goddard<br>386-5177 |
| YPSILANTI<br>626 N. HURON<br>481-1500 | WATERFORD TWP.<br>7374 HIGHLAND RD.<br>On M-59 Bet. Airport & Williams Lk. Rd.<br>666-2450 | BRIGHTON<br>525 MAIN ST.<br>1 Blk. W. of Grand River<br>227-1831 | SOUTHFIELD<br>22800 W. 8 MILE<br>¼ Mile E. of Telegraph<br>353-2570 |

ALL ITEMS CASH & CARRY — SALE PRICES GOOD THROUGH JULY 30

# SEMTA board afraid to alienate the devils

## Eccentricities



by HANK HOGAN

The Southeastern Michigan Transportation Authority (SEMTA) met this week to pick a preferred plan for regional transportation over the next 15 years from a group of seven alternatives.

Each of the seven plans except the "do-nothing" or status quo plan included substantial increases in demand-response small bus programs (dial-a-ride), increased use of line-haul and express buses, a downtown Detroit people mover similar to monorails at amusement parks, and increased commuter rail service such as along the old Grand Trunk line from Pontiac to Detroit.

The major differences between the proposals were whether there should be a light rail (modern trolley) system up the Woodward corridor, and whether part or all of it should be underground.

The SEMTA board has 15 members: Five from Detroit, three from suburban Wayne County, three from Oakland County, two from Macomb County and two from the outer counties of Washtenaw, Livingston, St. Clair and Monroe.

**IT WILL TAKE** a two-thirds vote (10) to adopt the final plan.

It seems that reasonable men and women should be able to select the plan that attracts the greatest number of public transportation users at the lowest possible cost.

The SEMTA board found that there were not 10 votes for any of the plans, so they narrowed down the number of alternatives from seven to three.

The three selected were plans with no light rail, a plan with light rail entirely on the surface (except for a small portion in downtown Detroit) and a plan where the light rail was underground from downtown to McNichols Road.

The reason they didn't pick one plan is best described by the old story about the drunk who was hit by a car. A Catholic priest happened by and started to give him the last rites.

When the priest came to the part of the rite where he says, "Do you renounce the devil?" the drunk looked up and said, "Father, at a time like this, I don't want to alienate anyone."

For a regional transportation plan to be adopted, it must be approved by the Urban Mass Transit Administration in Washington which will provide 80 per cent of the funding and the Michigan Legislature must help provide the remaining 20 per cent.

**THE LEGISLATURE** won't consider the transportation bill providing bonding authority and taxes to pay for the system until September.

Detroit Mayor Coleman Young, who has friends in the legislature, has said he might pull out of SEMTA unless the preferred plan includes a subway for Detroit.

Macomb County has said it will pull out of SEMTA if there is a subway.

Oakland County has said, through its legislators in Lansing, it wants a fair share of tax dollars collected in Oakland County spent in Oakland County, and that the subway would eat up too many dollars.

Without the transportation bill in Lansing, there won't be any regional transportation plan, and the vote is close enough that every vote counts.

To pick a subway plan would alienate Macomb and Oakland counties' legislators and to pick a non-subway plan would alienate Detroit legislators.

So like the drunk, the SEMTA board said, "At a time like this, we don't want to alienate anyone."

(The writer is also a member and vice-chairman of the SEMTA board.)

# editorial opinion

# Sound judicial field's available for voters

Plymouth-Canton residents are fortunate there is a field of well-qualified candidates when they vote in the Aug. 8 primary for 35th District Judge.

Voters are fortunate despite the fact the Michigan Legislature created the second judgeship for the 35th District right before the filing deadline, giving short notice to persons interested in becoming candidates.

These seven judicial candidates will appear on the Aug. 8 ballot: Maurice Breen, James Garber, Walter Guth, Allen Ingle, Craig John, Philip Ogilvie and Aloysius Suchy. Of these, five will be eliminated by the primary vote with the two top vote-getters facing each other in the final run-off in November's general election. The eventual winner will serve for four years. Incumbent Judge Dunbar Davis is unopposed for a six-year term.

**AFTER CONDUCTING** extensive interviews with all seven, the Observer feels that four candidates stand out as highly qualified persons who would serve well on the bench.

If any two of the four win in August, voters would have an excellent final choice to make for the general election. The Observer recommends **Maurice Breen, James Garber, Philip Ogilvie, and Aloysius Suchy.**

**BREEN IS A** long-time Plymouth Township resident with an extensive background in local government and civic groups. He stands high on the list in service to community.

Breen now serves as a township trustee, and has served as township supervisor and on the township planning comimssion. He has served as a staff attorney for the county road commission and has practiced general law for more than a decade.

**GARBER, RAISED IN** Plymouth, was a staff attorney for the county road commission for five years, special counsel for the criminal division of Wayne County prosecutor for nine years and director of the Criminal Justice Institute of Detroit for three years.

In these positions Garber had a lot to do with cleaning up the recorder's court docket—not by encouraging plea bargaining but by eliminating needless duplication of forms. He knows justice from his experience as a public defender and as a prosecutor and would probably show it from a seat behind the bench.

**OGILVIE HAS BEEN** a long-time resident of neighboring Northville with a strong background in local affairs in that city.

He has been village and city attorney for Northville for 23 years and is experienced as a judge, having served as Northville municipal judge prior to establishment of the district court in 1965. Because of that tenure on the bench, Ogilvie helped Davis establish the volunteer probation department now used in 35th District Court. His civic and volunteer involvement includes being a founder of the Schoolcraft College Foundation and a legal advisor for 17 years of the Northville Area Economic Development Committee.

**SUCHY HAS AN** extensive professional background in the legal field—probably more intense than any other hopeful.

A Northville resident, Suchy has served as a county civil attorney for the past 28 years. For the past seven years he has served as chief legal advisor to the Wayne County Board of Commissioners, handing down tough opinions on complicated issues such as the closing of the county mental health facilities. Since 1957 he has served as chief and assistant chief of the civil division of the Wayne County Prosecutor's office.

The Observer feels the residents of Plymouth and Canton would be well served by the election of either Suchy, Ogilvie, Garber or Breen and recommend them as the best qualified candidates.






## Tim Richard

# No escape—pay Lansing or Washington

There was no escape. Not even 9,000 feet up in the Wyoming Rockies. Not even after a fire-cooked dinner of rainbow trout and beans with a cooler full of Coors for later in the evening.

I scanned the local daily for the schedule at the evening's rodeo and stumbled across reality.

In Dallas, according to the UPI wire service, delegates to a National Education Association convention were vowing to fight state-local tax-cut proposals. That wasn't shocking, but the next paragraph was:

"The NEA said it would continue to lobby in Congress for one-third funding of public education by the federal government instead of placing the burden on local property tax payers. Currently, the federal government contributes about 8.3 per cent of the funds used in public education."

**YOU HAVE TO** think about that before the full impact hits you.

If you're old-fashioned enough to read the federal and state constitutions, you will recall the federal government has no responsibility for public education. That's the state's role.

Nevertheless, the federal government has been worming into the education industry on a nickel and dime basis. Federal funds go for highly specialized programs rather than for salaries and utilities and books.

After Jimmy Carter was inaugurated, the NEA boasted that its support had made the difference in his very narrow presidential victory. It is planning to collect on its debt. The fact that many other groups claim to have given Carter his margin of victory does not dissuade the NEA. It smells money like a shark smells blood.

**AND SO THERE** is no escape.

A lot of well-meaning people, and some who are just plain selfish, are out pushing tax limitation plans. They believe that by limiting taxes, they can also limit spending.

It simply isn't so. The plain truth is that tax limitation proposals limit only state and local taxes. They do not—and can not—limit federal taxing and spending.

And that is the chink in the armor, the Achilles heel of tax limitations. The NEA will try for massive general aid to education and probably get it.

While we think of the auto workers and coal miners as having big and potent unions, the fact is that government employees outnumber them, and the biggest chunk of government employees are teachers. While there is no danger—yet—that teachers will outnumber lawyers in Congress and the legislature, there are significant numbers of teachers getting elected to legislatures.

**THE SAME** article out of Dallas revealed how the NEA will rationalize its quest for those paychecks. The buzzwords are stress and violence.

Stress is so great, said NEA President John Ryor, that teachers are being forced to quit or retire early, particularly in "urban areas," if you catch that euphemism.

More than 5,000 teachers are attacked monthly, and 25 per cent of all schools are subject to vandalism each month, said Pryor—and that is according to a government study, not the NEA's own.

Meanwhile, the NEA will make its own study of violence in the schools because it's convinced administrators cover up a lot to avoid marring their records. That survey will be published in 1979 when the NEA convenes again—in Detroit, of all places.

There you have the picture: Teachers want more; state and local taxes are being increasingly frozen by an angry but short-sighted public; the union will wave the bloody shirt and march on Washington. Remember where you read it.

# Indy's choice will be honor for Iacocca

## through bifocals

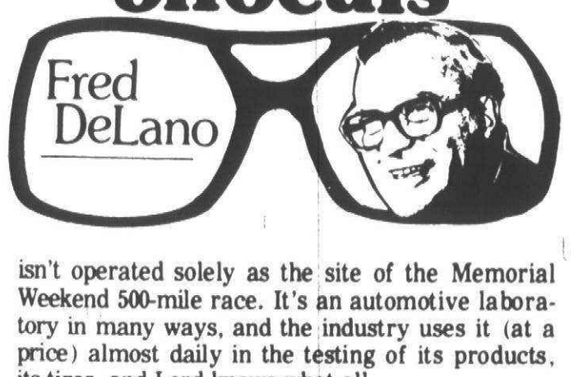


From the Indianapolis Motor Speedway, it's not more than half an hour's drive out beyond the west edge of town to the Country Club of Indianapolis. On a day last week that was designed primarily for mad dogs and Englishmen, there were news angles of Detroit area interest at both locations.

Hot? Golly yes, it was hot. Sweltering. Excessively humid, too. But that didn't prevent thousands of golf nuts from tramping the CCI hills as galleryites to the 1978 U.S. Golf Association's national women's open.

Nor did the heat cut down on the normal quota of tourists at the Speedway Hall of Fame Museum. This is a noble, white structure that stands in the infield. It is reached from the mainstream of outside traffic by driving under the famed racing strip itself.

Interestingly though, on the day in question a particular car that was making numerous turns of the track never was identified to the scores of museum visitors. They looked on not knowing what it was or why it was there.

At the golf club, there at least was identification of the players.

**ONE MUST REMEMBER** that the speedway isn't operated solely as the site of the Memorial Weekend 500-mile race. It's an automotive laboratory in many ways, and the industry uses it (at a price) almost daily in the testing of its products, its tires, and Lord knows what all.

**IT MUST BE ADMITTED** that it took an outside source to identify for the O&E representative the vehicle on the speedway track which was getting so much attention from insiders. It was a 1979 Mustang, introduced to the press of the nation earlier the same week amid much hulabaloo at Dearborn.

At Indianapolis, they're saying this will be the pace car for next year's 500-mile race. For Hoosier die-hards, Lee Iacocca didn't even have to be at the wheel for last week's test runs to command major attention.

'Twas said that official announcement of Mustang's selection as the 1979 pace car will be made jointly by Speedway Corp. and Ford Division officials in October. The pace car driver won't be announced until closer to the May date of the race.

Yet, Indianapolis newsmen already possess considerable informational detail. Like for instance that it will be a hatchback model with a specially installed T-top roof. This will permit two track officials to monitor the start of the race in a stand-up position.

A Mustang last served as pace car in 1964, the year it was introduced. That year, Mustang set a sales record which still stands for a new model car.

**MOST OF THE CLASSY** golfers who stalked the women's national open title at Indianapolis will be in the Detroit area to play in the Lady Stroh's Open on Aug. 17-20 at Dearborn Country Club. It will be interesting to see who becomes the darling of our own golf-wise galleries.

At Indy, even though she didn't win the crown, it was the stylish 21-year-old senorita from New Mexico, Nancy Lopez.

True, her string of five consecutive tournament victories earlier in the year had shot her into unusual prominence. There are plenty of other brilliant players among the gals—like Savannah's Hollis Stacy, who did win the open for the second straight year—but it seems to be Lopez who has captured the golfing world's heart.

An 18-hole round of golf amounts to walking from three to four miles. If it gets too crowded following Lopez when she's in our midst, then you male chauvanists might try stringing along a few miles behind beauties like Laura Baugh or Jan Stephenson.

On a civilian sidewalk in the heart of town, the same approach could get a guy arrested.

A Division of Suburban Communications Corporation

Philip H. Power
Chairman of the Board
(on leave of absence)
Richard D. Aginian
President
Chief Executive Officer

Canton Observer

Craig Piechura
Editor

461 S. Main Street
Plymouth, MI 48170
(313) 459-2700

John Reddy, General Mgr.
Thomas A. Riordan, Executive Editor
George J. Hagan, Advertising Director, Fred J. Wright, Circulation Director

O&E



## Unsound idea

Editor:

The million dollar noise barriers under construction along I-275 at Ann Arbor Road epitomizes the state of land use planning in Michigan. Even more outstanding is the complacency of voters and taxpayers in accepting this outlandish expense.

The noise barriers clearly benefit a select few who purposely bought land adjacent to the expressway for investment. Tax money should not be spent to protect their interests. In my opinion, the land near the interchange should have been placed in conservancy or zoned for agricultural, commercial or industrial use.

I propose that local communities absorb the social costs incurred by the lack of, or poor land use decisions. Perhaps then they will not be so derelict in their responsibilities.

**JOSEPH LUKASIEWICZ**
**Plymouth**

# From our readers

## *JCs unfairly treated?*

Editor:

In response to your headline "Was JC fair fair to all candidates?"—we say yes.

This petty controversy was unfairly raised by (Carol) Bodenmiller, (Larry) Bowerman and (Gary) Roberts after the fair was nearly over and restitution was impossible. Why didn't they know about the meet-the-candidates' event? It was by no means a secret.

As explained by Jaycee officers, letters had to be sent out prior to the registration deadline. Subsequent inquiries were received from other late-registered candidates about participation and one invitation was hand-delivered to a candidate's neighbor.

Did your reporter ask the neighbor what he did with the invitation?

Innuendo regarding the alleged "snubbing" of the non-Stein slate candidates in favor of ex-Jaycees Stein and McMurray is absurd. The fair is a well-publicized, highly-visible annual event for which the Jaycees actively solicit and encourage participation and support. Is there any public-spirited, responsible, Canton resident who doesn't know about the fair (after five years) and that the Big Top booths may be rented by anyone for any legal, appropriate purpose (including political candidates) this year?

**IS THE OBSERVER** so desperate for sensational copy that it must resort to publishing unfounded, psuedo-political bickering, sour grapes, and muck-raking? It would have been a more constructive public service if you had published an article praising the Canton Jaycees for their tireless, dedicated fundraising efforts in behalf of local charities and other worthy causes. You might also have mentioned the fun had by all in attending such Jaycee-sponsored events as the Halloween haunted house, the Millionaires Party, and the Canton Fair.

An appropriate headline would be "JCs earn thousands of dollars for charity."

The three candidates and the Observer should publicly apologize to the Jaycees.

**RUSSEL AND MAUREEN TURNER,**
**Canton Township**

## *ERA does involve abortions*

Editor:

I don't understand how anyone can say the Equal Rights Amendment will not lock into the Constitution the right of a woman to an abortion.

Under the 27th amendment a woman will stand equal with a man in all respects. A man cannot get pregnant therefore why will a woman have to carry her baby fullterm?

Pro-abortionists want the right to abortion locked into the Constitution where no court can touch it. This they believe they will get when the ERA is approved. Sam Ervin and other distinguished constitutional lawyers agree that the ERA will give every woman a constitutional right to have an abortion.

Betty Friedan, a well-know member of NOW, an organization that is pro-ERA and pro-abortion, has said "I am convinced if we lose this struggle (ERA) we will have little hope in our lifetime of saving our right to abortion."

**DIANE KURGAN,**
**Garden City,**




Wicker Works

SMACZNY POLSKI OBIAD

(Or, a Savory Polish Dinner in true Polish Style)

Come to Wicker Works and experience authentic Polish cuisine with all the notable accoutrements. You'll savor such delights as Barszcz Polski (cold beet soup), Salata Mizerja (cucumber and sour cream salad) and Sweet and Sour cabbage. And you will have your choice of either Nadziewane Kurezatko Duszone (smothered stuffed chicken) or Perch Fillets a la Polonaise. Polish beverages and live music will add to the festive atmosphere. Complete dinner from $8.50. Reservations are strongly advised. Remember Polish Night, August 4. Dinner served from 6 to 10 p.m.

Northfield Hilton Inn
5500 Crooks Rd. at I-75
Troy, Michigan 48098
(313) 879-2100

NOR-WEST ASPHALT PAVING COMPANY

OWNER SUPERVISED
WE SPECIALIZE IN

RESURFACING ASPHALT OR CONCRETE

Protective Coating of Existing Driveways or Parking Lots

647-2373
BIRMINGHAM

CALL US BEFORE YOU BUY

Attention Homeowners!

10 x 10
SCREEN ENCLOSURE
INCLUDING ROOF
$1,195.00
COMPLETELY INSTALLED

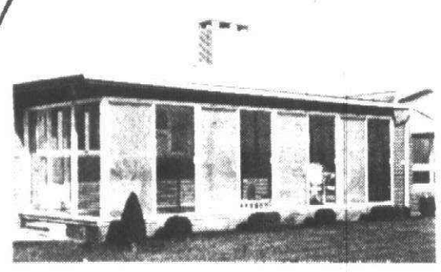

We custom design, manufacture, install, service and guarantee all of our products.

We specialize in custom made porch enclosures, awnings, storm windows, and screens, storm doors & replacement windows of all types.

Expert replacement of Thermo-Pane window and doorwall glass.

Expert Quality & Workmanship Since 1947

"Visit our Modern Showroom or we will visit with you in your home"

State Wide Aluminum Products
25550 Grand River - Redford Twp.
535-0300 License #47730

Hours Mon. - Fri. 8:30 - 5:30 pm
Sat. 8 am - 3:30 pm

100% Bank Financing, Mastercharge, Visa

"There's more than $10,000,000 in these treasure chests, mates, and you could win a heap of it."




# Pieces of Eight

Now there's a new Instant Lottery Game called "Pieces of Eight"—and it could be worth a treasure to you.

Back when the Jolly Roger was flying over the Spanish Main, $10,351,946—the total prize pool—would have been worth over 82,000,000 pieces of eight. And that's a treasure in any man's book.

To get your share, just rub out the eight treasure chests on a ticket. If three equal prize amounts match, you win. You could win up to $5,000 instantly. Or qualify for the Grand Drawing with a top prize of $250,000 in one lump sum.

**Have an adventure!**
**Play Pieces of Eight!**

MICHIGAN M$L LOTTERY

VISCOUNT POOL DISCOUNT COUPONS

Clip and Save

LIQUID CHLORINE
72¢
Coupon good thru 8-2
O-7/26

GALLON ALGAECIDE
$3.33
Coupon good thru 8-2
O-7/26

Sun "100" Concentrate
$39.99 20#
Coupon good thru 8-2
O-7/26

Haviland
62% Concentrate
20 lb. Pail
$36.66
Coupon good thru 8-2
O-7/26

Save $10
ON ANY FILTER IN STOCK
With this coupon
Coupon good thru 8-2
O-7/26

Replacement Liners
$5.00 OFF
All Liners in Stock
With this Coupon
Coupon good thru 8-2
O-7-26

Sun Skimmer Net
$2.88
Coupon good thru 8-2
O-7/26

4 LB. Sun Tab
$11.96
Coupon good thru 8-2
O-7/26

ANN ARBOR
2635 Ann Arbor - Saline
995-POOL

LIVONIA
34750 Plymouth
261-8580

VISCOUNT POOLS
The Pool People

TAYLOR
23649 Eureka
287-3100

SOUTH LYON
10630 Rushton
437-0541

O&E




# REDFORD CASHWAY HAS THE BARGAINS—*COME ON IN!*

## RUSTIC SHINGLES



**3 EXCITING COLORS**
DRIFTWOOD HICKORY,
CEDARWOOD
250 lbs.
3 BUNDLES — 1 SQUARE

**8.99 Bdl.**

*Reg. 9.98 Bdl.*

1 SQ. — 100 SQ. Ft.

## FENCING SALE

### REDWOOD BASKETWEAVE

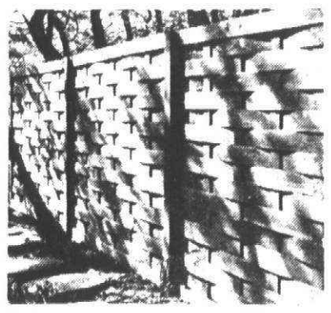

ADDS RUSTIC BEAUTY
AND DURABILITY TO
YOUR YARD OR PATIO AREA
PRE-ASSEMBLED
**6' x 8' SECTION**

**27.95**

**SECTION**
*Reg. 32.95*
**EASY TO INSTALL!**

## 2" x 4" x 7' ECONOMY STUD

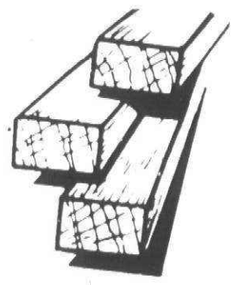

**67¢ EACH**

## 2" x 4" x 8 ECONOMY STUD

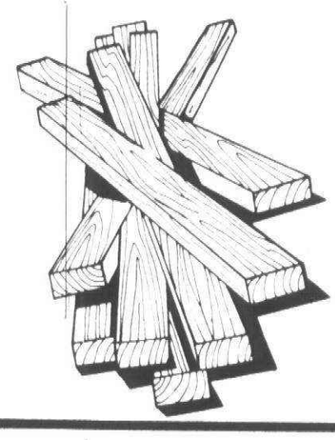

**77¢ EACH**

***NO LIMIT!***

## CORRUGATED FIBERGLASS PANELS

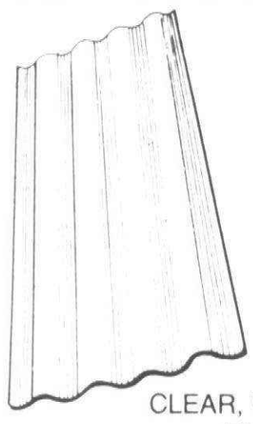

26" x 8' **2.99**

26" x 10' **3.99**

26" x 12' **4.99**

CLEAR, WHITE, GREEN, GOLD
FOR THE PATIO

## RUSTIC STOCKADE

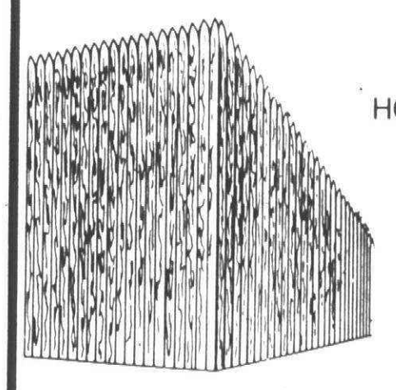

ADDS RUSTIC BEAUTY
AND CHARM TO ANY
HOME, YARD OR PATIO AREA

**16.95**

*Reg. 19.95*

## 3" x 5" x 8' LANDSCAPE TIMBER

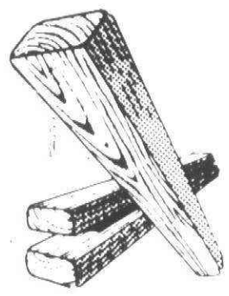

**$3.57 EACH**

***NO LIMIT!***

**8' TREATED STUD $1.59 EACH**

## PANELS

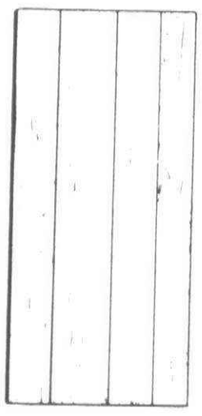

PLUSWOOD 4' x 8'
B GRADE
PLUSWOOD BOARD BACK **2.99**

LAUAN BACK **3.99**

MASONITE 4' x 8' x ¼"
HICKORY **7.77**

PLUSWOOD 4'x8'
HARDWOOD PANELS **7.99**

COLONY OAK • GOLD OAK

***WHILE SUPPLY LASTS!***

## WOLMANIZED FENCE BOARDS

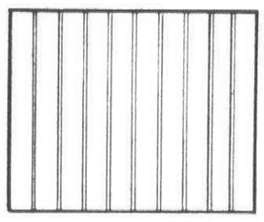

DESIGN YOUR OWN
FENCE! THESE BOARDS
ARE TREATED & ROT
RESISTANT

**$1.19**

## 4' x 8' x ½" TEXTURE 1 Cedar Shop Grade - 11

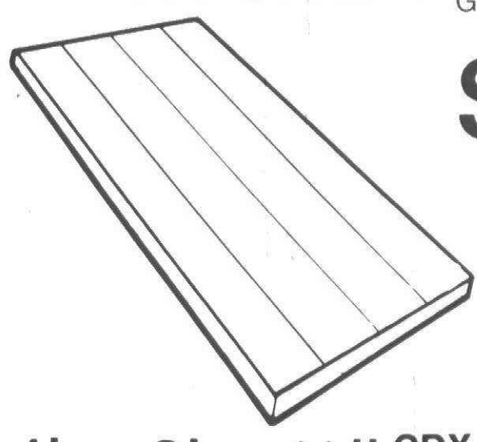

**$7.99 EACH**

**7.99 EACH**

**4' x 8' x ½" CDX PLYWOOD** *REG. 8.79*

USED OAK WHISKEY

## BARRELS



GENUINE 1"
THICK OAK
BARRELS
USE YOUR
IMAGINATION
USE FOR
STORAGE
RAIN BARRELS,
TOY CHESTS
CUT IN HALF
& USE AS
PLANTERS...

***YOU MUST SEE THIS***

**$9.95**

*REG. 11.95*

## HANDI-BARN

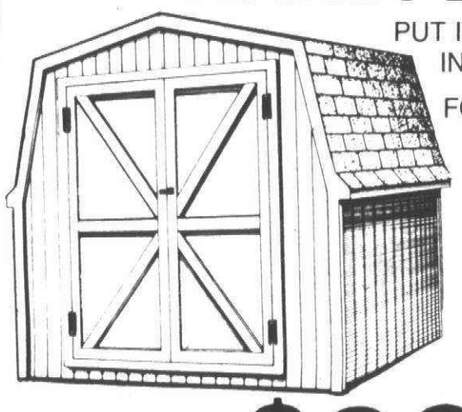

PUT IT TOGETHER YOURSELF
IN 10 EASY STEPS.

FOR THAT EXTRA ADDED
STORAGE SPACE YOU
NEED FOR ALL YOUR
LAWN & GARDEN
EQUIPMENT

8' x 8' c x 8'

OTHER SIZES AVAILABLE **$299.00 AND UP**

# REDFORD CASHWAY

**LIVONIA**
1970 FARMINGTON ROAD
BETWEEN SCHOOLCRAFT
AND PLYMOUTH
**261-5110**

**ROYAL OAK**
803 S. MAIN
CORNER OF LINCOLN
**548-2153**

**WARREN**
24620 SCHOENHERR ROAD
JUST SO. OF 10 MILE RD.
**775-7000**

**PONTIAC**
888 ORCHARD LAKE RD.
JUST EAST OF TELEGRAPH
**334-1511**

VISA

A DIVISION OF ERB LUMBER CO.

master charge

STORE HOURS: MON.-THURS. 8 A.M.-6 P.M. FRI. NITE 8:00 P.M. SAT. 8-5 SUN. 10 A.M.-3 P.M.

OAE

Canton Observer
Suburban Life
Thursday, July 27, 1978




The Chessie Steam Special backed up for another photo run. (Staff photos by Gary Caskey)

# All aboard! It's a nostalgic trip on the Chessie Special

Waiting at the station for the Chessie Steam Train has become a way of life for many Plymouth residents during the last few weeks. Although many have boarded the train for a nostalgic trip, others just look and listen to vintage steam train.

The next special will highball out of the Chesapeake & Ohio Oak yard in Detroit at 8:30 a.m. Sunday, July 30. From the yard near the Southfield and Jeffries expressways, the 19-car yeelow and vermillion train will make its way down the industrial corridors of Redford Township and Livonia, hooting warnings at every crossroad.

It is scheduled to leave Plymouth at 9 a.m. after picking up more passengers.

Once everyone has taken his seat in the open-air or air-conditioned coaches, or settled down in the parlor or observation cars, the train will head north to Clio, a town north of Flint.

Several options will be available. Those interested in seeing the Detroit Model Club's train layout may detrain in Holly, view the display, and rejoin the train on its return trip. Some may prefer to stop at Clio for the street festival. Others can go on to Hoyt where the train will be turned before it returns to Clio for servicing.

**BECAUSE MANY** railroad buffs will have their cameras along, there will be a photo run during the trip. It will stop along the way to let out all those who want to take pictures of the steam train in action. It will back down the tracks a mile or so then come roaring into view, smoke billowing. After that, it will return to pick up the passengers.

Observer Photographer Gary Caskey was a Chessie passenger last Saturday. He reported that the photo run was much better than last year when everyone had to shoot into the sun.

Pulling the 19-car train is a locomotive built by the Reading Shops in 1945 primarily for heavy duty freight service.

The steam train was put together as a tribute to the 150th birthday of the Baltimore & Ohio Railroad. The B&O line is now part of the Chessie system.

The engine is known as the 2101. With its tender, it is more than 110 feet long and weighs 809,000 pounds. The main tender carries 26 tons of coal and 19,000 gallons of water. The auxiliary tender hauls another 16,000 gallons of water.

**THE 2101 WAS** brought back into service in 1976 to pull the American Freedom Train after being retired in favor of diesel engines. The restoration took five weeks and was done at the B&O shops in Baltimore.

Sponsors of the Chessie Steam Train Tours are the Michigan Railroad Club and Friends of Engine 1223.

Fred Beitner, Plymouth jeweler, is a longtime member of the railroad club. Tickets for the July 30 and 31 tours can be purchased at Beitner Jewelry, 904 W. Ann Arbor Trail, Plymouth.

**ANOTHER MEMBER** of the club is Howard Ziegel, teletype operator and yardmaster at Chessie's Plymouth yard.

To absorb the romance of the rails, Ziegel goes on trips like these and digs into train history. He was hooked on rail travel Hamilton, Ontario.

He loves to recall the old trains with unforgettable names that have been passed down to succeeding generations through song and legend.

Designations like the Wabash Cannonball, the Empire State, the 20th Century Limited, the Sportsman, the City of New Orleans and the Panama Limited give romance and personality to the trains.

Ziegel likes the old terms of railroading and the fact that trains rattle off to interesting palces. Whenever a caboose goes by, he says he feels like running to jump aboard and be part of the trip.

He explained some of the trainmen's slang. While "highballing" seems to describe a train moving at high speed, it really means the train is leaving the station. The word dates back to the 1880s when there were no electric signals.

The stationmaster would hoist a ball high where the engineer could see it. Once he saw it, the engineer knew it was all right to proceed, to highball, out of the station.

**GANDY DANCER** may mean a restaurant in Ann Arbor to many, but to railroaders it means the man who maintained the track with a spike, maul, pick and shovel.

Today, Ziegel pointed out, most of the work on the tracks is done by machines.

Ever wonder about the inside of a Chessie caboose? Ziegel will tell you.

"It's the office for the freight conductor and has a bunk at one end, a stove, a toilet, desk and cabinet for tools," he said. "The freight conductor is in charge of the train and keeps track of way bills and other operational business in the caboose."

Ziegel boarded the Chessie Steam Train at the Oak Yard last Saturday to get a better seat and a longer ride. As it truned out, the train did not arrive in Plymouth on schedule. There was a coupling problem that left most of the cars behind. The 2101 backed up and the steam train was on its way.

Fred Beitner explained that train buffs take along more than their cameras and their lunch. Some of them take tape recorders. There is an open baggage car equipped with 110 volt outlets.

Strict silence is observed as taping machines are plugged in and the sounds of steam railroading are recorded.

Many of the passengers pack a picnic lunch, but there is a snack bar on the train.

**ROSS E. ROWLAND JR.**, was engineer on the July 22 trip. The steam train enthusiast was responsible for saving the locomotive from the scrapper's torch in 1975.

Working with a group of volunteers and professionals, Rowland restored the 2101 in time to pull the Freedom Train to 138 cities during the Bicentennial year.

Only two tours remain on the schedule. Besides Sunday's return trip to Clio, there will be a one-way trip to Columbus, Ohio, Monday, July 31.

Two rail-bus package tours are offered. Passengers can go from the Oak Yard in Detroit to the C&O's Walbridge Yard in Toledo on the Chessie Special. They will be returned to the Oak Yard by chartered bus. Round trip fare is $12 for adults and $11 for children under 12 years of age.

The other rail-bus package is to Columbus where a chartered bus will pick up passengers at the C&O's Parsons Yard for the return trip to Detroit.

The trip from the Oak Yard to Plymouth is $2 for adults and $1 for children. The train leaves Oak Yard at 8:30 a.m. It leaves Plymouth at 9 a.m. and one-way tickets from Plymouth to Toledo are $6 for adults and $5 for children (if available).

The Oak Yard can be reached by following Schoolcraft east past Evergreen and turning on Westwood to the C&O parking lot.



Engineer Ross E. Rowland Jr. pulled the whistle at a crossing.



Fred Beiter was in charge of ticket sales for the Plymouth area.

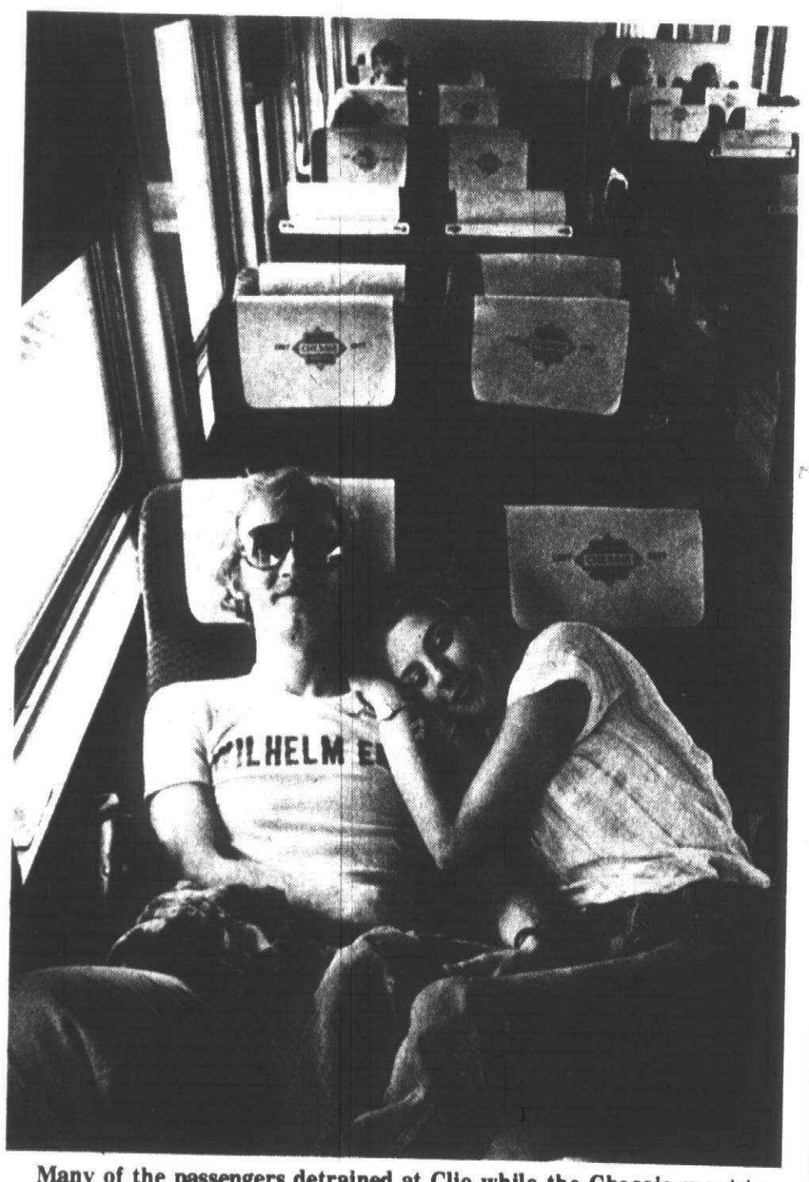

Many of the passengers detrained at Clio while the Chessie went to Hoyt for the turnabout. For Todd Beebe and Carolyn Burgess, it meant a few miles of being (almost) alone.

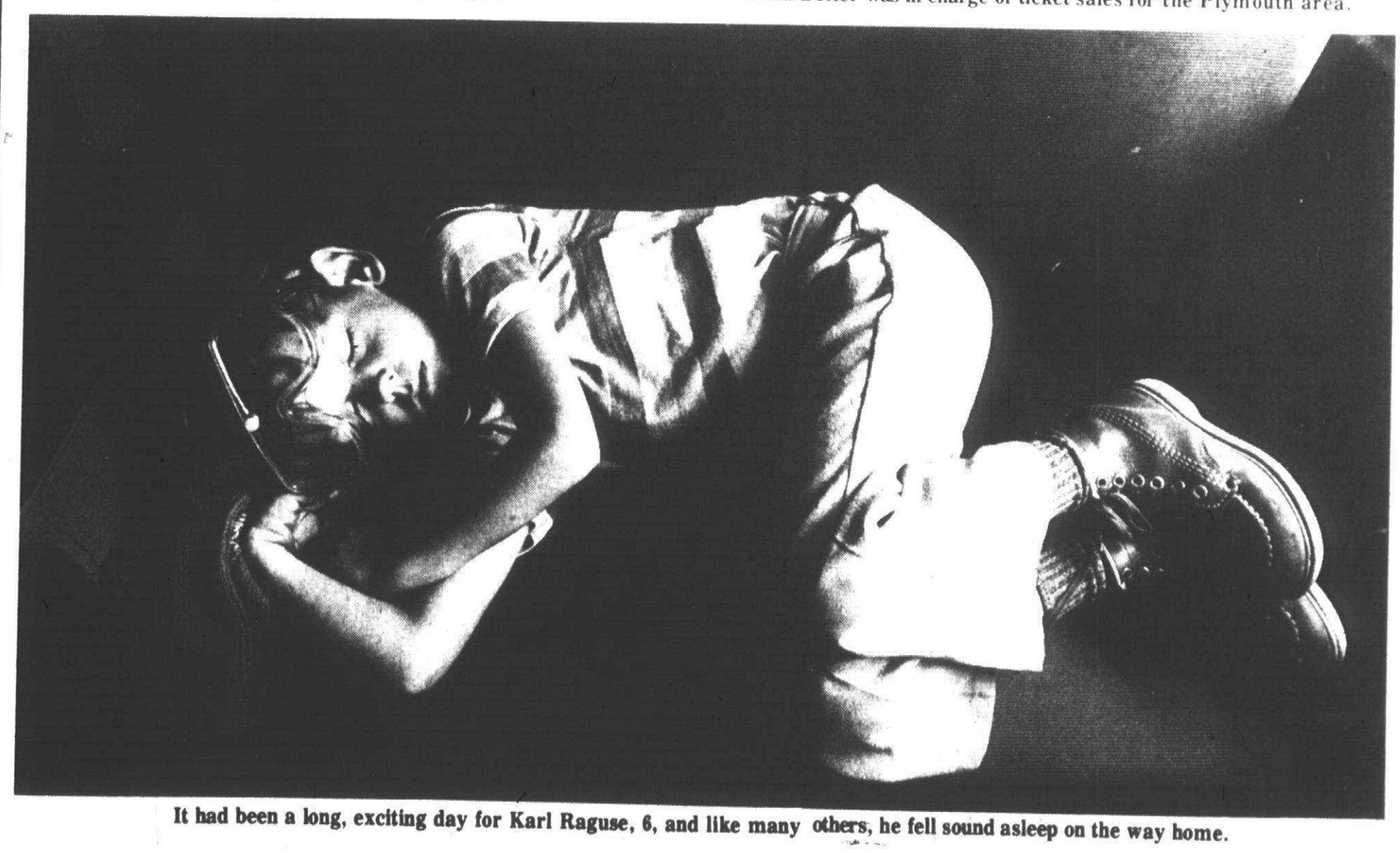

It had been a long, exciting day for Karl Raguse, 6, and like many others, he fell sound asleep on the way home.

# Independent studies program at Schoolcraft

By MARGARET MILLER

Mix together the studies of Recreation for Senior Adults, the Androgenous Male, French Separtism, Designing and Building a Living Environment and Human Values in Athletics.

Add equal parts of Auras of the Human Body, All that Jass, Establishing a Retail Business, Computer Uses in Newspaper Composition and The Centennial and Bicentennial Celebrations.

And what do you get? The answer is a rare educational opportunity presented by the Schoolcraft College Independent Human Studies program.

Gordon Wilson and Sue Kaplan, members of the English faculty at Schoolcraft, taught a class last term that brought together students devoting the semester to the study of all those diverse subjects.

Over the three years their program has been running, they've seen a couple score more subjects pursued.

"As far as we know, there's nothing like it on the community college level anywhere in the country," said Ms. Kaplan.

"It's especially suited to the older student and the one returning to college work," added Wilson.

The college is accepting applications for participation in the independent studies program, and the two instructors said they will be glad to run both day and evening sections next semester if enough people register.

**THE PROGRAM** functions with a format specific yet flexible.

Those electing it sign up for at least six hours of credit, with fulltime students taking 12 hours. They must receive credit in at least two disciplines, or departments, and many work in three or four disciplines.

During the semester they pursue an independent study, they take no other courses. And, in addition to working with the two leaders of the integrated program, they have advisers in each of the disciplines from which credit hours are being earned.

"Generally there are about 12 in the group," said Wilson, "and we meet for three hours Tuesday and Thursday evenings.

"Tuesdays are devoted to updates on projects from each member of the group, and they share the journals they keep on their study progress."

"Thursdays," Ms. Kaplan took up the description, "are devoted to workshops on learning tools. We get into interviewing, organizing papers, libary work, speaking, that sort of thing."

"Part of our purpose," Wilson added, "is to help students understand their own learning style. They need to know what environment is best for them, what tools they use best, in short, how they learn as an individual."

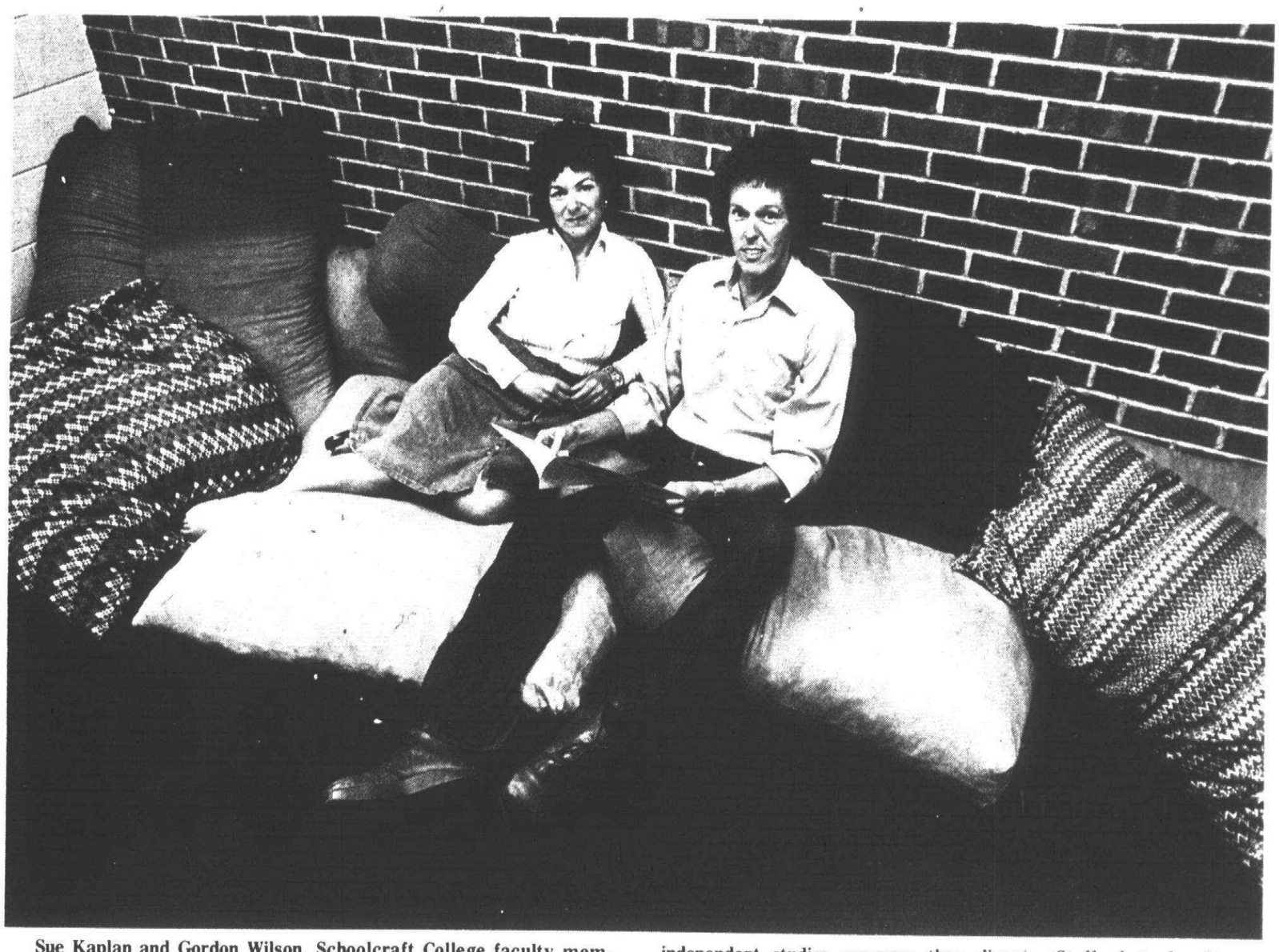

**Sue Kaplan and Gordon Wilson, Schoolcraft College faculty members, designed an informal classroom as the proper setting for the independent studies program they direct. (Staff photo by Steve Fecht)**

**CORPORATE** learning, for these students, takes place in an atmosphere far different from the ordinary classroom.

The specially equipped classroom includes a built-in platform with plenty of cushions for comfortable sitting. Chairs are far more commodious than the standard-variety student seating.

"We feel strongly there should be a humane environment for teaching and learning," said Ms. Kaplan. "Most classrooms are exercises in sensorary deprivation with their small, hard seats, cream walls and arrangement that leaves students spending an hour looking at the back of someone's head."

The students in this class are encouraged to move around as the sessions progress and to find seating near different persons on different days.

**THE IDEA** for this special kind of study program grew out of a running discussion involving Wilson, a Schoolcraft instructor for 10 years, and Ms. Kaplan, who has been with the college from its beginnings 14 years ago.

"We were office partners," Wilson said, "and we kept thinking that in teaching English classes, we were quite limited in what we could give to our students and learn from them.

"The study program is laid out, and for both teacher and student it's a matter of working through a perscribed course with not too much chance for deviation and originality."

In addition, he and Ms. Kaplan found that people tend to have "negative feelings" about English courses.

"They tend to clam up when they take the required course in this department," he added. "We want to show them that English is more than punctuation and spelling."

As the independent studies program has been worked out, students who sign up start with some kind of idea as to the field of study they wish to follow.

"Then we bring them in for an interview before they register," said Wilson. "We have brochures, but it's hard to get across without an interview just what is involved."

During the interview, the study plan is redefined and the decision is made as to which departments will grant the various credit hour earned. History, psychology, sociology, art and music are some of the departments that work with students in the independent studies program.

"Because the students write papers, English is often one of the departments included," Wilson said. "But not always.

"Each student is assigned a faculty adviser in each other field involved, mainly because Sue and I cannot certify credits except in English."

**THE GROUPS** enrolled for independent studies always seem to provide a good mix from the standpoint of sex, age and interest, the instructors said.

"Our discussion sessions are fantastic, because there always seems to be at least one other person who has knowledge about each of the fields of study," Ms. Kaplan said.

"That person can offer ideas for new sources or references, so everybody benefits from the sharing of ideas."

Most of the students find the different method of study most rewarding, said Wilson and Ms. Kaplan, but they added that "We usually lose one per semester.

"Even the ones we lose find it a great learning experience," Wilson said, "because they find out more about their own study habits and expectations."

The two instructors will be interviewing during the remainder of the summer to fill at least one and hopefully two independent studies groups.

Those interested in pursuing that kind of study at Schoolcraft may call them at the college, 591-6400, ext. 442.



**Lucille Young (left) and Millie Dely, manager of the Plymouth branch Michigan Cancer Society, attended a training seminar at the new West Service Center in Dearborn.**

# *Volunteers attend training seminar*

Millie Dely and Lucille Young represented the Plymouth branch Michigan Cancer Foundation at a training seminar in Dearborn.

Purpose of the seminar was to help the volunteer become more proficient and professional in serving the needs of a cancer patient. The volunteers received training in telephone skills and interviewing techniques. Procedures relating to social worker referrals were among the topics discussed.

The services provided by the Plymouth branch, 173 N. Main Street, include loan closet equipment, dressings and transportation.

The foundation's new West Service Center, 3307 Greenfield, Dearborn, offers more extensive help. Among its services are counseling, rehabilitation for ostomy patients, speech traning and cervical screening. All of the services are available to Plymouth cancer patients.

During the training session, volunteers were advised that an urgent need exists for more drivers to transport patients for therapy treatments. Anyone who would like to help is asked to call 453-3010 between 1 and 3 p.m. on weekdays.

The Michigan Cancer Foundation is supported by the Plymouth Community fund and is a Torch Drive-United Way agency.

# New voices

Mr. and Mrs. G. Kurt Poole announce the birth of their first child, Jason Kurt, July 14, 1978, in St. Joseph Mercy Hospital, Ann Arbor.

Grandparents are former Plymouth residents Mrs. and Mrs. Peter Zylan of Brandon, Fla., and Mr. and Mrs. Gordon Poole of Plymouth.

Susan and Robert Delonis of Roosevelt Street, Plymouth, announce the birth of their son, Robert Patrick, June 11, 1978.

Grandparents are Irene and Leonard Delonis of Farmington and Patrick and Barbara Hackett of Orchard Lake.


discover us

a comprehensive fashion store for your home

McLaughlin's

INTERIOR DESIGN SOCIETY

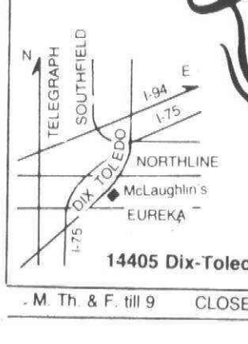


14405 Dix-Toledo (U.S. 25) 285-5454

M. Th. & F. till 9 CLOSED WEDNESDAYS & SUNDAYS

Observer & Eccentric

*Classified Ads Work!*

**DEB'S CAROLINA OUTLET**

*"The Fashion Outlet Store"*

Exclusively for Women— Sizes 3 to 46

*OUR NEW FALL SHIPMENT HAS ARRIVED*

Deb's CAROLINA OUTLET

28503 FIVE MILE — LIVONIA 5 PLAZA

BETWEEN MIDDLEBELT & INKSTER • 427-6780

Mon.-Sat. 9:30-5:30, Thurs. til 8:30

**AUTO SHOW CARPET SALE!**

Slightly used National Auto Show and Convention carpeting now available in a wide range of colors and styles.

at $1.00 to $2.50 per sq. yd.

5,000 Sq. Yards Available

**DONALD E. McNABB CO.**

22150 W. 8 Mile Rd. (W. of Lahser)

Hours: Mon.-Thurs. 9 a.m.-5 p.m.

Fri. 9 a.m.-9 p.m.; Sat. 8 a.m.-Noon

357-2626

*The good old summer sale*

With good old 20% savings on Pennsylvania House furniture.

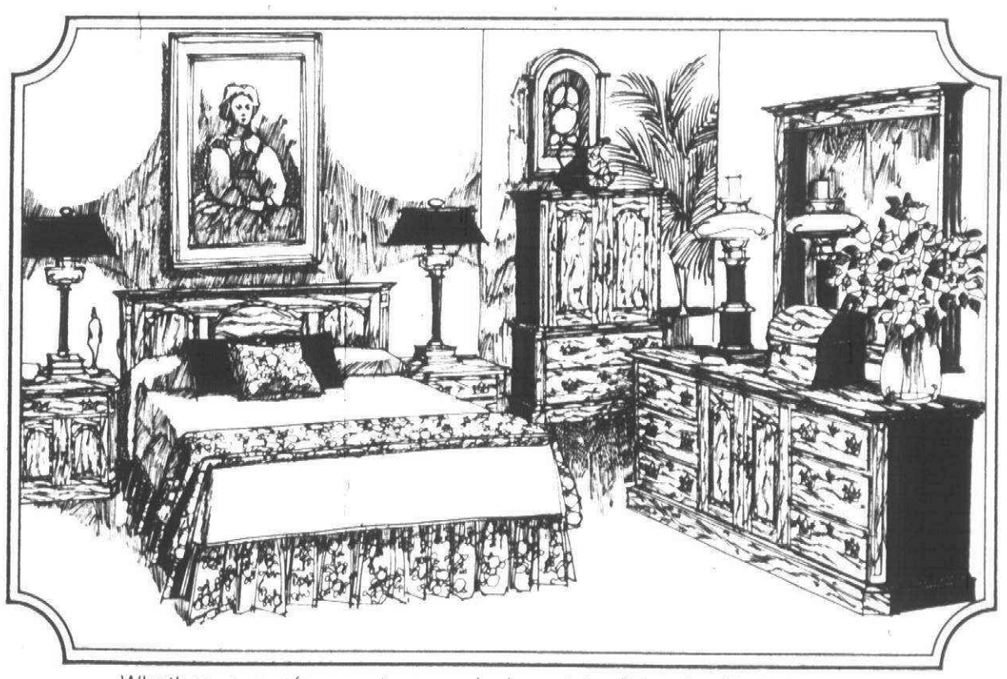

Whether you prefer country casual, elegant, traditional or Early American. You'll be saving 20% on all our Pennsylvania House upholstery and our Pennsylvania House finest bedroom, dining room and occasional furniture, in regal cherry and rugged oak. But whatever you choose, you'll know it's created with the same craftsmanship and care that makes all Pennsylvania House furniture a lasting value. And now, for a limited time only it's 20% off.

**Colonial House**

20292 MIDDLEBELT, *South of 8 Mile*

474-6900 OPEN MON., THURS. & FRI. 'TIL 9 P.M.

*Don't give up!*

# You, too, may earn a college degree

Seeking students with potential, Madonna College in Livonia has launched a new education project, the Madonna Academic Performance Program (MAPP), with the aim of providing a college education for students who had previously thought it out of reach due to marginal performance in high school.

The project will provide supportive services for students with the desire to learn but who need assistance in specific and or general academic areas, student-to-student tutoring, academic and career counseling, as well as classroom credits for work experience. Dr. Arthur Meek of the Madonna College facutly will direct the project.

An individualized curriculum will be designed for participants in the project, to include the basic skills in English, math and science, as well as courses in history, physical education and a new business administration course, offering a blend of classrroom and field experience.

**THIS OPPORTUNITY** is open to students of all ages interested in pursuing their college education. Upon selection of students for the project, Madonna will employ the full resources of the college's Career Resource Center to determine the student's needs on the basis of vocational, psychological and aptitude tests.

The Center, staffed with professional career and academic counselors, was established earlier this year as a career model for liberal arts colleges, and provides career guidance to students at Madonna as well as the general public.

"The principal element in the new program at Madonna that makes it attractive to prospective students in the project is individualized counseling and tutoring," said Dr. Arthur Meek, director of the program at Madonna. "This will be the extra edge in the Madonna project that can spell success for its participants. A carefully selected group of students is being trained in tutorial skills to provide peer support to students in the program."

An integral component of the program in the integration of work and classroom experience. Upon completion of a given segment of classroom work, the student will be able to gain experience in a related job. The work experience will be coordinated by the Madonna College Cooperative Education office, under the direction of Sr. M. Danatha.

"This is an important aspect of the Madonna College career-oriented liberal arts program, tying classroom learning to the real world," said Sr. Danatha.

**MADONNA COLLEGE** is offering financial aid to qualified MAPP students. Currently, approximately 70 per cent of the students at Madonna receive financial assistance of some type.

Students are currently being accepted into the new program for September 1978. Inquiries are invited. Call Dr. Arthur Meek or the Admissions Office at Madonna College, 36600 Schoolcraft Road, Livonia, 48150, (313) 591-1200.

Madonna is a coeducational liberal arts college founded in 1947 by the Felician Sisters. Accredited by the North Central Association of Schools, the National Council for the Accreditation of Teacher Education and the National League for Nursing. Madonna awards Bachelor of Arts, Bachelor of Science, Bachelor of Science in Nursing and Associate degrees.

Madonna is one of the very few colleges in the country with a liberal arts program to educate and train interpreters while at the same time offering liberal arts degrees for deaf and hearing-impaired students with direct support services. Classroom interpreters, tutors and note-takers are provided on request.



## Crosby-Kirchoff

Sheryl June Kirchoff and Timothy Dwight Crosby exchanged wedding vows June 10 in a candlelight service in First United Presbyterian Church of Plymouth. The Rev. Philip Rodgers Magee and the Rev. James G. Crosby of United Methodist Church of Cassopolis officiated.

The bride is the daughter of the Rev. and Mrs. James G. Crosby of Cassopolis and the bridegroom's parents are Mr. and Mrs. Kenneth P. Kirchoff of Plymouth.

The bride wore a chiffon gown with bishop sleeves. The bodice had a sheer English net yoke accented with venise lace. Her mantilla was edged with lace and her veil and train were the same length. She carried a colonial bouquet. Her attendants, Laurene Kirchoff, maid of honor, and Claudia Crosby, Judilynn Turner and Terri Hovey, bridesmaids, wore seafoam green gowns and picture hats. They carried colonial bouquets.

Best man was James G. Crosby II and ushers were Bruce Kirchoff, James Meyer and Brian Bahs.

Following a reception at Marriot Inn, Ann Arbor, the couple honeymooned in Hawaii.

# Administrators sought for commission

The state of Michigan is looking for Women's Commission Administrators, State Rep. W.V. "Sandy" Brotherton (R-Farmington), has announced.

"Employees in this particular position will administer the activities of the office, including the budgeting, staffing, correspondence and daily operations," he said.

"They will also be responsible for providing background information to the Women's Commission for their consideration in establishing programs and priorities in areas of women's problems in education, employment, health, family relations, law enforcement and civil and political rights."

"In addition, these employees will coordinate the activities of commission task forces, represent the Commission at meetings and conferences, present estimony at public hearings and before the legislature, and will work with women's problems", he added.

All applicants for the Women's Commission Administrator 15 classification must meet the minimum qualifications of possession of a bachelor's degree, preferably in the social sciences, as well as five years experience on a paid or volunteer basis, in the development or administration of programs, policies or legislation dealing with women's rights.

"Applicants will be qualitatively evaluated on their experience with women's issues, rights, programs, legislation, organizations and the organization of state government," Brotherton said.

"This job needs the kind of person who can speak and write effectively, do independent research and analysis and meet and deal well with people."

Brotherton said a detailed and current resume that includes all relevant experience and education should be attached to the application. All applications will be evaluated and ranked by a qualified and impartial panel.

"Those candidates who receive the highest ranking will be asked for an interview," Brotherton said. "And the names of all qualified applicants will be kept on file for consideration for other appropriate classifications."

The salary for theposition is $21,610.80 to $27,561.60. Application forms are available at the offices of most county clerks, all MESC offices, several area Civil Service offices, and the Lansing office of the Department of Civil Service, Lewis Cass Building, 320 South Walnut, Box 300002, Lansing, 48909.



## Canton Chatter

By SHARON STARON 455-5322

The Canton Soccer Club had its first picnic for all the teams at Plymouth Township Park Saturday.

Players who had won in their divisions were awarded trophies at this time. Canton plays in the Great Lakes Soccer League. Out of a total of 20 awards our Canton teams took nine of them.

The first place teams included the Stingers, coached by Bob Harrison; The Red Devils, coached by Ed O'Donnell; the Strikers, coached by Bruce Stracman; the Shamrocks, coached by Jerry Grady; the Cobras, coached by Ken Johnson and the Wild Cats, coached by Beryl Monk.

This was the very first season for the Canton Soccer Club and it is very proud of its achievements. Congratulations to all the trophy winners.

Sign-up for fall registration for soccer will be Saturday, July 29 and Aug. 5 at the Canton Fire Station, Cherry Hill and Canton Center roads from 10 a.m. to 4 p.m.

The people who put our soccer club together and kept it running so smoothly all year are Ken Johnson, David Monk and Ed Luizzo.

**CUB SCOUTS** from Gallimore's Pack 766 went to Charles Howell Boy Scout Camp for Cub Day, last week.

The boys' spent the day in swimming, boating, hiking, archery and all the other activities that make a boy glad he's a scout.

The trip was paid for by the pack to thank them for their efforts in the paper drives held during the year.

**CONGRATULATIONS** to Thomas and Elaine Lavander of Palasades Drive on the birth of their son, Andrew Joseph, July 8.

Proud grandparents are Mr. and Mrs. Harold Sell of Romulus and Mr. and Mrs. Herbert Lavander of Lombard, Ill.

Sixteen-month-old brother Michael welcomed home the new addition to his family.

**I LOVED** Craig Piechura's column last week. He wrote about the use of the English language among educators. The general public has a hard time understanding what's being said. I was reminded of my own inabilities and reajustment period at school when I decided to be an English major. (They now call this my concentration.)

In order to have an English concentration, I first have to study a foreign language for two years. I still have a hard time understanding the logic in this. I would go to my Spanish class and be totally lost. This didn't bother me at first, but now after a year of studing Spanish, I'm becoming a little concerned.

What really bothered me the most was when I would go to my English class and be totally lost.

I felt like asking, "What language are all of you speaking here?" If you've ever been somewhere with 30 or more English majors, you know what I mean.

I figured if I have to concentrate this hard to understand my own language, I'm in big trouble. I'm seriously thinking about going into computers, immediately!

**I MET NANCY** Austin, the Observer's diet expert, at the lake the other day. There I sat with my bag of chips in one hand and my cola in the other. Her column that week had expressed the way people gobble down this sort of junk food at the beach. I tried to hide my empty calories, but was unsuccessful. Not living by your words of wisdom, but definitely reading them.

# Clubs in Action

**SUBURBAN CO-OP NURSERY**

Suburban Children's Cooperative Nursery in Newburg United Methodist Church, 36500 Ann Arbor Trail, Livonia, has a few openings for all three of its sessions.

The session for three-year-olds is 9:15-11:15 a.m. Mondays and Thursdays; 4-year-olds meet from 9:15-11:15 a.m., and 12:30-2:30 p.m. Tuesdays and Fridays. For more information call 459-4228.

**SINGLES DANCE**

Tuesday night singles dance will be Aug. 8 from 9 p.m. to midnight in the American Legion Hall, Main Street Ann Arbor. Singles 25 and up will dance to the music of the Merrimans.

**PLYMOUTH-CANTON PWP**

Plymouth-Canton chapter Parents Without Partners will meet Aug. 4 in the Odd Fellows Hall, 344 Elizabeth Street, Plymouth. Persons interested in joining the club can call Ernie Josefosky, president, at 397-0208, or Pat Mackenzie, 397-2396, for more information.

There will be a regional dance and anniversary weekend this Friday and Saturday at the Ramada Inn, 194 Merriman Road. It will be sponsored by the Monroe Chapter 781 and will include all clubs in the Huron Valley Regional Console. For information call the above numbers.

# *WSU courses deal with aging*

Those who work with older persons professionally or care for them in the family will benefit from two courses being offered in August by Wayne State University through its College of Lifelong Learning. Both are part of the pre-professional program in gerontology.

The first course, "The Family and the Aged" is scheduled from Aug. 4 to Sept. 7 each Tuesday and Thursday from 9-12:30 p.m.

Carrying four credits, the course will cover how to deal with elderly in the family, alternatives to care, guilt feelings of children, and role change from child to care giver.

Both will meet in Old Main on the main campus and are open to anyone with a high school diploma or G.E.D. certificate.

For registration information, telephone 577-3312.


Our Biggest 1/2 off Sale ever!
on all light fixtures
Also...to further serve our customers during this sale, we are also offering catalogue shopping, too! Special orders will be accepted at half off sale prices.
Light Master Electrical
LIGHTING FIXTURES - ELECTRICAL MATERIALS
Harvard Square, Ford & Sheldon Rds., Plymouth
459-4790
MON-THURS 10-6 FRI 10-8
SAT 10-5

Laurel FURNITURE
DINING ROOM SETS
COME IN AND SEE OUR LARGE SELECTION
584 W. Ann Arbor Tr. (Bet. Lilley Rd. & Main St.)
PLYMOUTH 453-4700
Open daily 9:30-6 PM Thurs. & Fri. til 9 PM

THE PERFECT SYMBOL OF LOVE
Fine Gold and Diamond Jewelry to wear and cherish or a gift for someone special.
• Remounting Specialist
• Engagement Rings and Wedding Bands
BELCZAK JEWELRY
3042 Seven Mile
(East of Farmington)
Livonia
478-2680

THE DETROIT INSTITUTE OF ARTS
Tuesday through Sunday
9:30 a.m. — 5:30 p.m.
ALL GALLERIES OPEN
Special show through July
CHINESE PAINTINGS
From the Sackler Collection
FREE
Tours daily at Noon and 2 p.m.

Wedding Invitations
Bridal Accessories
Hallmark Cards
McDevitt
7 Mile-Farmington Rd. 478-0707
Northwood Center, Royal Oak • Universal Mall, Warren
Eastland Center Concourse, Harper Woods

Carpet Cleaning
any two rooms and hall steam cleaned one chair cleaned Free!
$39.95
FOUR SEASONS CARPET SERVICE
937-3800
26721 Plymouth Rd. — Redford

Outstanding Public Auction
Collection of 18th & 19th century American & English furniture, paintings, bronzes by or after Clodion, Kauba, Dallin, Barye, Mene, etc., Oriental bronzes, fine Oriental carpets, Georgian & other silver, paintings, art glass, Chinese export & other porcelain, jewelry, clocks, including a highly unusual perpetual motion clock. Properties belonging to: Charles H. Gershenson of Southfield; Carl F. Wales of Detroit; Mrs. Frederick M. Whitney of Grosse Pointe; Mr. & Mrs. Robert Stevens of Royal Oak & other owners.
SALE
Saturday, July 29 at 11 a.m. precisely
PREVIEW EXHIBITION
Thursday, July 27 from 3 p.m. to 8 p.m.
Friday, July 28 from 10 a.m. to 4 p.m.
Highly important Chippendale wing back armchair, Philadelphia 1750-1760 William Savery, maker, Girl Scout Loan exhibition No. 630 1929
Stalker & Boos, Inc. acts solely as agents for the consignors and owns none of the material it offers at auction.
Illustrated Catalogue: $5.00; $6.50 postage paid.
Stalker & Boos, Inc.
280 N. WOODWARD AVENUE BIRMINGHAM, MICHIGAN 48011 (313) 646-4560
Visit our Antiques, Rare Books & Gift Galleries

Hershey FAMOUS SIDEWALK SALE!
Up to 75% OFF
ALL NATIONAL ADVERTISED BRANDS
LIMITED QUANTITIES—HURRY—WHILE THEY LAST—NOT ALL SIZES—ASSORTED STYLES
Thursday, Friday, Saturday July 27, 28 & 29
HERSHEY'S SHOES
ALL SALES FINAL • NO EXCHANGES • NO REFUNDS
Plenty of Free Parking in Rear of Store
29522 Ford Road
½ blk. W. of Merriman
GA 2-1771
Thursday, Friday 9-9, Saturday 9-6

# Mackinac Bridge marks its 20th year



Karen and George Fabbri of Plymouth Township have crossed the Mackinac Bridge each year since it opened.

Karen and George Fabbri of Greenbriar Lane in Plymouth Township have crossed the Mackinac Bridge just about every year since its formal dedication in June 1958.

They were photographed July 10 by a representative of the Mackinac Bridge Authority as typical vacationers heading for the Upper Peninsula.

The bridge has increased the flow of tourists to the UP. It also has shortened the trip "home" for those who were born north of the straits.

Harriet Randall, a native of Marquette, says the old car ferry wasn't all that bad. The 35-45-minute ride on the ferry was looked forward to as time of relaxation between the long drive from Plymouth to the straits and the three-hour trip to Marquette.

Dorothy Chandler recalls one winter crossing on the Chief Wawatam. The car ferry, which also was an ice breaker, was stuck for six hours in the channel. It was cold outside but the temperature in the steam-heated cabin was in the 80s.

**THE DREAM** of a bridge over the straits was reinforced by the opening of the Brooklyn Bridge in 1883. A St. Ignace store owner used a picture of the bridge in his advertisement in the weekly news paper. He captioned it "Proposed bridge across the Straits of Mackinac."

On July 1, 1888, the board of directors of the famous Grand Hotel on Mackinac Island held their first meeting. A bridge across the straits was discussed.

Commodore Cornelius Vanderbilt said, "Now we have the largest well-equipped hotel of its kind in the world for a short business season. Now what we need is a bridge across the Straits."

The Firth of Forth bridge in Scotland was then under construction. It opened in 1889.

In 1920, the state highway commissioner suggested a floating tunnel to connect the two peninsulas.

The Mackinac Straits Bridge Authority of Michigan was created in 1934. Bonds were sold and financing was completed in 1954 and construction began in May of that year. The final gap was closed with steel May 17, 1957 and the bridge opened to traffic in November 1957. The bridge was dedicated June 25-28, 1958.

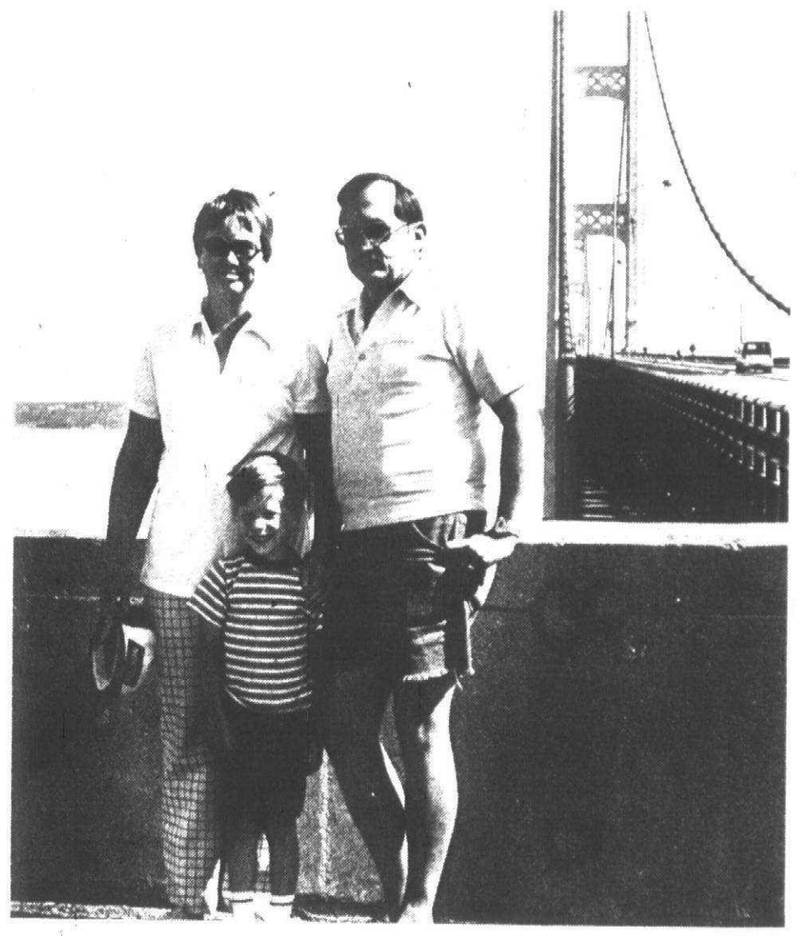

Mary and Tom Feltz and their son, Stuart, who live on Fairview in Canton Township, were photographed as part of the 20th anniversary celebration of the opening of the Mackinac Bridge.


Zareh's Universal
COIFFURES
Creating Latest Hair Styles of Today
43223 W. SEVEN MILE ROAD
Highland Lakes Shopping Center
Hrs.—Mon.-Fri. 9 am-8 pm; Sat. 9-5
UNISEX
R Shimmack
SUMMER SPECIAL
$12 Professional CUT & BLOW-DRY
Reg. $15.00
LIMITED TIME OFFER
Call for Appointment • 348-9290

July 26-Aug. 1
SALE
UP TO 50% off
Throughout Store
FREE CARNATION
WITH THIS AD DURING SALE
ALL WOOD
PLANT STAND
Reg. $16.95
$12
Laurel Hill GIFTS AND FLOWERS
HIGHLAND LAKES SHOPPING CENTER
W. Seven Mile Road (behind Little Caesar's)
349-2380

Grand Opening
Friday, July 28
DOOR PRIZES! REFRESHMENTS!
SEE US SATURDAY UPTOWN AT SIDEWALK SALES!
NEW LOCATION
Albright Photography
NOW OPEN
200 S. Main
Across from the Well in NORTHVILLE
348-2248

CANTON VACUUM AND SEWING MACHINE
MOBIL SERVICE AT YOUR DOOR
453-2190
Regular $18.50
CLEAN • OIL
ADJUST TENSION
NOW ONLY $9.50 Plus Parts
VACUUM CLEANER SERVICE SPECIAL
$6.50 plus parts
SALES - SERVICE - REPAIRS

Michigan's Largest Ethan Allen Dealer
INCREDIBLY LOW PRICES AT OUR WAREHOUSE OUTLET
EVERY SATURDAY 9 A.M. to 1 P.M.!
Enjoy substantial savings on floor samples, one-of-a-kinds, scratch and dent items, odds & ends and discontinued styles. All merchandise is from quality manufacturers who supply our regular stores. Naturally at such great reductions, all goods are sold 'as is' and all sales are final. Delivery extra.
VISA • MASTER CHARGE • CONVENIENT TERMS
the Hearthside
WAREHOUSE OUTLET
11850 MAYFIELD • LIVONIA
Just North of Plymouth Road, one block East of Farmington Road
OPEN SATURDAY ONLY 9 A.M. to 1 P.M.

7 Mile & Farmington shopping center
Home of winkelman's

WE'RE OPEN!
Till 11:00 p.m.
At KING CUSTARD we have all your favorite summer treats. Sundaes, Floats, Ice Cream Malts and Shakes.
KING CUSTARD
5990 SHELDON (In Harvard Square) 459-1155
OPEN 12-11 p.m. Weekdays; 11 a.m.-11 Weekends

Our Seafarer Special, $3.99
Don't let this one get away. We call it our Seafarer Special and you can catch it any time from 11am till closing for just $3.99 until September 1st. Haddock...delicious deep fried haddock...and crisp, tender fried shrimp plus scallops and tartar sauce. You'll get it all when you order our Seafarer Special.
But that's not all you'll get. Take your choice of soup or salad, throw in a boat load of French fries or a baked potato, plus a roll and butter and you've got it all: the best tasting, best priced seafood dinner this side of the Atlantic Ocean.
So come and get it! If you love great seafood, cooked the way you like it and served the way it should be, set a course for Friendly tonight. You're in for a nice surprise.
Friendly® Family Restaurants
You're in for a nice surprise!
42370 Ann Arbor Road, Plymouth Township
24234 Orchard Lake Road, Farmington Hills

Michel's—famous for Quality & Price
A. Artistically designed ladies Cocktail Ring. 10 beautiful diamonds total ½ carat in lovely 14 kt. gold setting. Value $275.00 . . . . . NOW $182.00
B. Heart-shaped Diamond Pendant, 10 finely cut diamonds in white gold on a delicate chain. Stick pin and earrings are also available in this style. Pendant value $84.00 . . . . . NOW $55.00
C. Glamorous ½ carat Dinner Ring. 19 Full-cut round diamonds in 14 kt. gold setting. Value $390.00 . . . . . NOW $255.00
D. Romantically Styled Ring Guard to show off her Engagement ring. 6 Diamonds totally ½ carat set in 14 kt. white gold. Value $315.00 . NOW $205.00
E. Simple, elegant, Diamond Stud Earrings with 14 kt. gold posts. 1/3 carat total weight. Value $130.00 . . . . . NOW $85.00
F. Impressive 14 kt. gold Man's Horseshoe Ring. 11 diamonds in distinctive florentine setting. Diamond WT. ½ carat. Value $366.00 . . . . NOW $240.00
The Diamond Master
Michel's Jewelry
42273 W. Seven Mile Road 348-9380
In The NORTHVILLE PLAZA
All Major Credit Cards Accepted
O&E

DANCE UNLIMITED
• BALLET • RUSSIAN TECHNIQUE
• JAZZ • DISCO
• TAP • EXERCISE
• MODERN DANCE
• CREATIVE MOVEMENT for preschoolers
TAE CHI CHAUN (Martial Art)
SPECIAL RATES ON EVENING BALLET CLASSES
ADULTS and CHIDLREN'S CLASSES
— Individual Instruction
— Permanent Barres
— New resilient wood floor
— Air Conditioned Studio
— Limited Class Size
MEMBER AMERICAN SOCIETY OF RUSSIAN STYLE BALLET
757 W. ANN ARBOR TRAIL • PLYMOUTH
459-5920



## Fly high for dystrophy

Ready to "Fly High for Dystrophy" are Vic Caputo of TV-2 and Canton twins Chris and Matt Yotti, Muscular Dystrophy Association poster children. The fifth annual "Fly High" will be held July 29 and 30 from 11 a.m. to 5 p.m. at Canton's Mettetal Airport, Detroit City and Oakland-Pontiac airports. Caputo is one of the many local celebrities who will be donating their time to greet the public and help raise donations of $7.50 per plane ride with a celebrity for the benefit of MDA.

# Gifts to SC top $19,500

The Schoolcraft College Board of Trustees recently accepted more than $19,500 in gifts and donations.

General Motors Corp. led the way giving the college a six-ton Chevrolet Cheyenne Camper. According to GM, the camper is worth $8,800. The unit is for instruction use in SC's automotive department and its use is restricted so that it may never be titled for operation on the street.

Leco Corp. of St. Joseph donated machines to be used in the college's metallurgy department. Leco put the machines' value at $8,400.

Other gifts received by Schoolcraft College included:

- A rebuilt Moog Servo Valve valued at $972 from Industrial Servo Hydraulics, Inc. of Fraser. This valve will be used in assembling the Tensile Testing Machine in the metallurgy department.
- A $300 cash doanation from the Plymouth branch of the American Association of University Women. The money is earmarked for the Jane K. Moehle scholarship fund.
- A $150 cash doanation from the Detroit Chapter of the American Welding Society. The money will be used to buy special tools or supplies not normally covered by the operating budget.



## Home away from home

The "Ronald McDonald House," a 20-family home away from home to be built next to Children's Hospital in Detroit, is the beneficiary of a promotion by McDonald's Restaurants throughout the state this week. The house, shown in this architect's model by Rosetti Associates, is designed to end the inconvenience of parents commuting long distances and sleeping on cots or in chairs while their children are undergoing treatment at the second largest pediatric hospital in the country. The house will be owned and operated by the Children's Onocology Services of Michigan, Inc., a non-profit corporation made up primarily of parents whose children have suffered serious illnesses.


THROUGHOUT
LIVONIA
NORTHVILLE
PLYMOUTH
AND REDFORD . . .

SENATOR GEAKE



A LEADER
WORKNG FOR YOU

Paid for by the Committee to Re-elect Senator Geake,
33045 Hamilton Blvd., Farmington Hills






the clippery
Family Hair Care
Get Acquainted Offer

Come In and let us show you
a better way to care for your hair

coupon coupon coupon
For First Visit Customers Only
$5.00 OFF
Hair Analysis-Hair Cut
Shampoo-Hair Care Kit
with coupon
Valid Aug. 1 thru Aug. 12, 1978

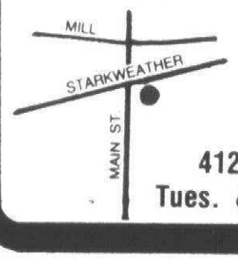


HAIR RESEARCH

412 N. Main • Plymouth • 459-3330
Tues. & Thurs. 10-9, Wed., Fri., Sat. 10-5

O&E



Discover Tyner's...Washtenaw's Most Beautiful Furniture Store!

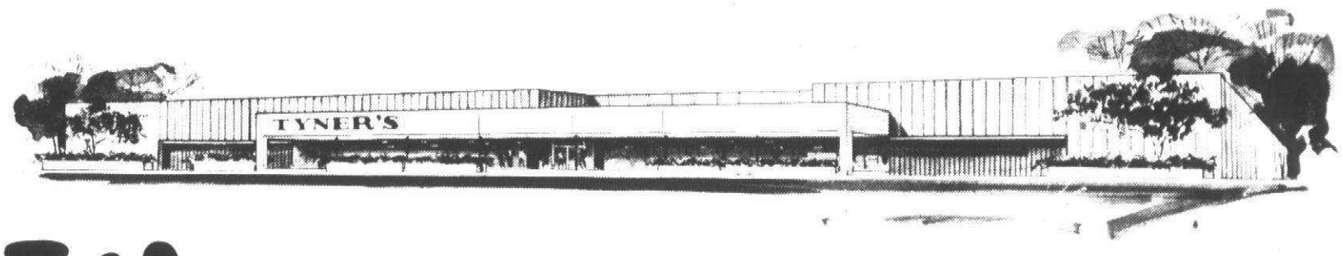


It's all on sale.

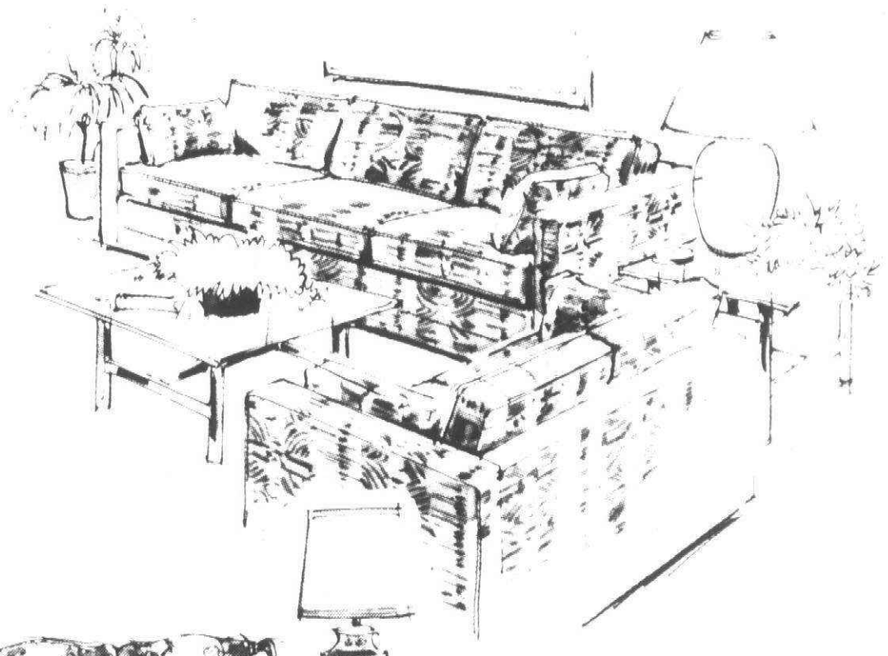

It's our big storewide summer savings event!

Everything is specially priced from chairs to love seats; from sofas to sleepers . . . dining rooms to bedrooms including bedding, draperies and accessories. And as a special extra feature Tyner's decorators will assist you with the proper selection at no extra charge. You'll never do better so why wait?



FOR 7 DAYS ONLY!

custom covered sofas & love seats
at savings from $125 to $200

84" SOFAS $399 REG $599.95
72" SOFAS $369 REG $519.95
LOVE SEATS $329 REG $454.95

Choose from Early American, Traditional and Contemporary sofas and love seats. For a decorative touch pair a love seat with a fashionable sofa. Each is masterfully crafted, esthetically styled and available in a varied selection of exquisite soil and stain resistant fabrics in 62 patterns and 220 colors. Remember, this is a 7 day only special feature of our sale so hurry in now!

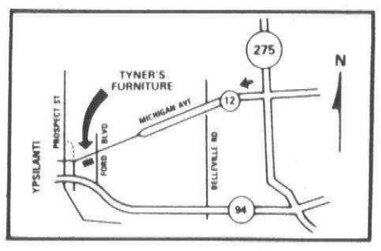


TYNER'S

1050 EAST MICHIGAN—½ MILE EAST OF YPSILANTI—OPEN MON. & FRI. 'TIL 9 P.M.—USE TYNER'S EXTENDED PAYMENT PLANS, MASTER CHARGE OR VISA.

# Visit spurs career plans

By MARGARET MILLER

Cindy Doyle, a Garden City college student interested in missionary work, has some first-hand knowledge of her chosen field after a a summer visit to Sierra Leone.

She went to the country in western Africa with a youth mission team sponsored by the Church of God in Prophecy. Cindy, who completed a year of work at the denomination-sponsored Tomlinson College at Cleveland, Tenn., is a member of the Church of God in Prophecy at 28536 Pardo, Garden City.

While on her three-week mission visit, she and three other young women from the denomination assisted evangelist Dennis Howard and his wife in conducting a crusade for Africans in the area of Freetown, Sierra Leone's capital, and passing out religious literature there.

Her group also went to a nearby village where they conducted services in a makeshift church made of four poles and a tin roof.

"We were so well received there that the chief of the village, a Moslem, came to the service," she said. "He gave us $10 toward our fund for building a church there, and he said he felt the presence of God in our services.

"He said we all worship the same god so he would permit a Christian church to be built in the village."

**MISS DOYLE** learned about the denomination's mission trips when a student who had participated in them spoke at the college.

She told about the projected crusade tours to Sierra Leone as well as Brazil, Haiti and the Caymen Islands, and, the Garden City student said, "I was really drawn to the idea but felt the price was a little too much."

But discussions with her mother and father, Wanda Doyle of Garden City and Tom Doyle of Pinckney, brought promises of loans from both. Then her church offered $350 toward the $1,200 cost and Miss Doyle found a job to help pay expenses. So she decided to make the trip.

In March, she learned she had been accepted to join the Sierra Leone crusade team.

"That was my first choice," she said. "I felt that was where the lord was leading me to go."

**PREPARATION** for the venture included two correspondence courses, in which she learned more about the country she was to visit and its people. The study by mail also gave her some insights into evangelistic methods.

Departure was June 15, and Miss Doyle then met her fellow mission workers, the Howards and Janice Galts of Alberta, Canada, Connie Chappell of Roanoke, Va., and Sandra Cook of Mooreville, Miss.

**IN SOME MISSIONS** conducted by the Church of God in Prophecy, the young visitors are able to stay in native homes.

This group did not.

"They explained to us that it would not be a good idea because we would not be used to the food and water there," Miss Doyle said.

Also, the visitors saw some tiny houses "and they told us there would be three or four families in them," she said. "I guess no one had any room to add visitors."

But they left their hotel room most of the time for an assortment of activities that brought them in close contact with the Africans.

"They were very accepting of the services, and we found the attendance going up toward the end of the time we were there," she said.

"After each meeting they would all crowd around and want to talk with us and touch us. I think most had not seen white persons before."

She said the services were aimed mostly at young people, and there was time to talk to the native youths.

"They wanted to know about our lives, whether we had ever met a movie star and things like that. But we couldn't seem to get them to tell us much about their lives."

**MISS DOYLE CAME HOME** with a native type dress, a flowing cream-colored garment trimmed in batik.

"Nearly everyone wore this kind of clothing," she said.

"It would be either something loose, flowing and long or else a top like this with a long skirt. You never saw women in short skirts or pants."

She tried to find out the name of the garment she bought, but said the best anyone could come up with was "big gown."

Miss Doyle plans to return to Tomlinson for her sophomore year in the fall. She'll continue with a major in practical ministries, with an eye to signing up for mission work when she completes a two-year or four-year course.

"This trip really opened my eyes to mission work," she said. "I had thought some before of going into missions, but having a part in the work gave me still more love for missions."



Cindy Doyle shows the "big gown" she bought during a mission crusade visit to Sierra Leone in western Africa. (Staff photo by Art Emanuel)

## St. Anne sets festival

The Ste. Anne de Detroit Parish Community will celebrate its annual restoration festival July 28-30.

Opening ceremonies at 7 p.m. Friday, July 28 will feature the parade of Latin American Nations, Mexican and Puerto Rican music and dance, representative of city government, latino consulates and community leaders.

The festival will take place on the parish grounds at Lafayette and Ste. Anne, three blocks east of the Ambassador Bridge. There will be rides and games for children and adults, Mexican, Puerto Rican and American food and drinks, curios and continuous entertainment and free dancing.

Free guarded parking will ba available at Seventeenth and Lafayette.

All proceeds will be used for the restoratin of the historic shrine of St. Anne de Detroit.

## *Voyagers plan potluck picnic*

A potluck picnic has been scheduled by the Voyagers of St. Paul Presbyterian Church in Livonia at 6:30 p.m. Friday, July 28 in Rotary Park, Six Mile and Hubbard, Livonia.

For reservations call Jane Arthurs at 525-0183 after 5 p.m. or Dora Mackelburg at 534-6122. Women are asked to bring a dish. Men will pay $3 and cook.

Voyagers is a non-denominational singles group of all ages for divorced, widowed and single persons.

# Your Invitation to Worship


## BAPTIST

**CALVARY BAPTIST CHURCH**
43065 Joy Road
CANTON
453-6749 455-0022
"A Vibrant Fellowship With Your Family in Mind"
9:45 & 11 A.M. Worship Service Dr. G. Douglas Routledge
6:00 P.M. Evening Evangel Dr. G. Douglas Routledge
WINGS OF TRUTH WMUZ FM 103.5 5:30 A.M. & 1:00 P.M.
REGULAR SERVICES SUNDAY 9:45 BIBLE SCHOOL 9:45 & 11:00 WORSHIP 6:00 P.M. EVENING EVANGEL
FAMILY NIGHT Wednesday 7:00 P.M.

**FIRST BAPTIST**
36125 GLENWOOD, WAYNE
721-7410
- We Preach a Dying Savior's Love
- A Risen Savior's Power
- A Living Savior's Grace
- A Coming Savior's Glory

SUNDAY SCHOOL 9:30 A.M.
SPECIAL EDUCATION 9:45 A.M.
MORNING WORSHIP 10:45 A.M.
EVENING WORSHIP 6:00 P.M.
WEDNESDAY PRAYER MEETING 7:00 P.M.
NURSERY PROVIDED
Sr. Pastor, Rev. Arnold H. Olsen
Youth Pastor, Rev. Jeff Bemesderfer

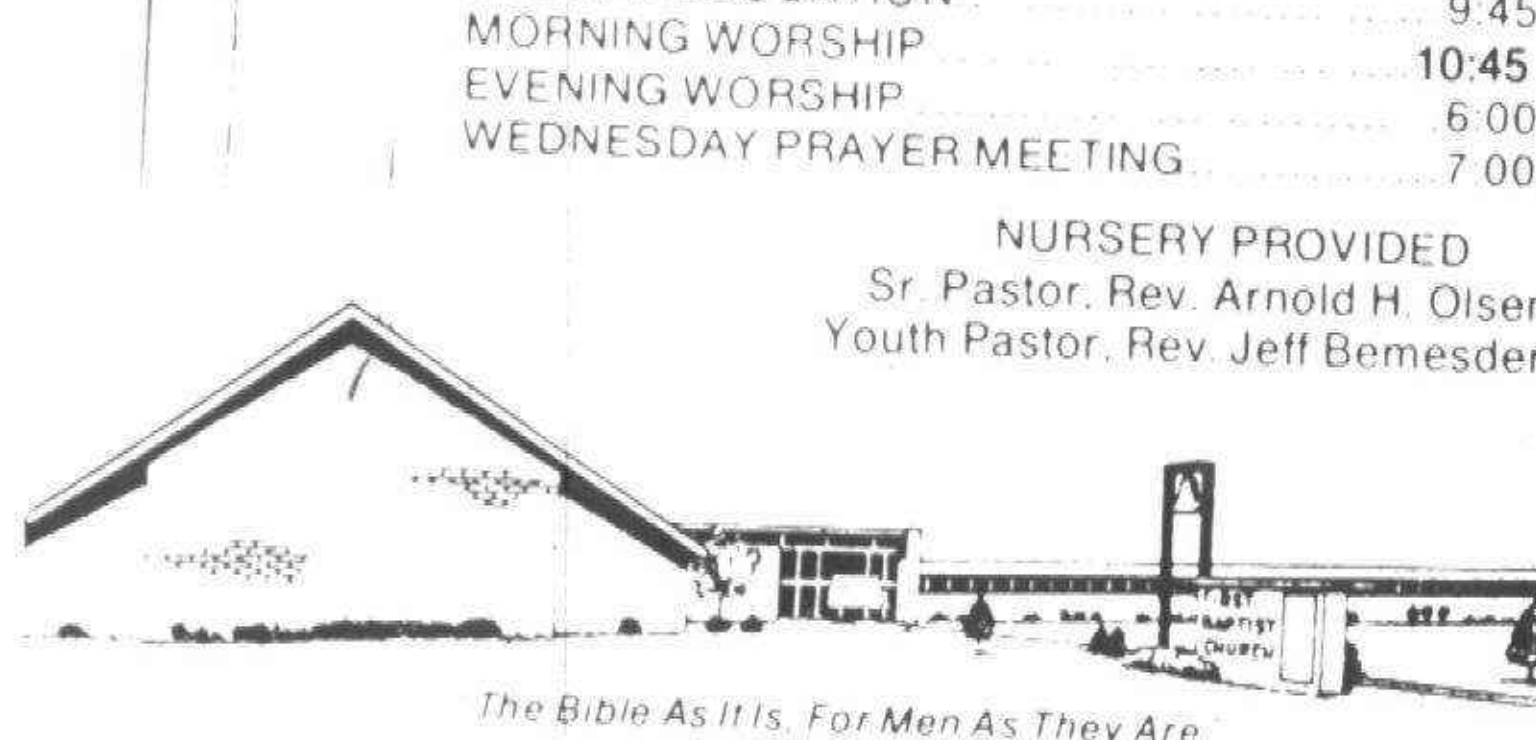

The Bible As It Is, For Men As They Are

**FIRST BAPTIST CHURCH OF FARMINGTON**
Richard Duncan, Pastor - Phone 474-0350
33400 SHIAWASSEE
GRAND RIVER
FARMINGTON ROAD



SUNDAY SCHOOL 9:45 a.m.
MORNING WORSHIP 11:00 a.m.
EVENING SERVICE 6:00 p.m.
WEDNESDAY BIBLE STUDY 7:00 p.m.

**BETHEL BAPTIST TEMPLE**
29475 W. Six Mile, Livonia
BIBLE CENTERED FUNDAMENTAL SOUL WINNING CHURCH
INDEPENDENT BAPTIST BIBLE FELLOWSHIP CHURCH



H.L. Petty
Pastor
525-3664 or 261-9276
CALL FOR FREE TRANSPORTATION
Sunday School 10:00 a.m.
Morning Worship 11:00 a.m.
Evening Service 6:00 p.m.
Wednesday Service 7:30 p.m.
NEWS RELEASE
July 30
11:00 A.M.
"WHAT NOT TO DO"
6:00 P.M.
"THE FOUR-SQUARE GOSPEL"
"A Church That is Concerned About People"

"DISCOVER THE DIFFERENCE" at
**BEREAN BIBLE CHURCH**
35375 ANN ARBOR TRAIL, LIVONIA
425-5585 (Between Wayne & Newburgh) 522-9386
Roland F. DeRenzo, Pastor
- BIBLE SCHOOL...9:45 a.m.
- MORNING WORSHIP...11:00 a.m.
- EVENING SERVICE...6:00 p.m.
- WEDNESDAY SERVICE...7:00 p.m.
- VISUALIZED CHILDREN'S CHURCH ... 11:00 a.m.

"Holding forth the word of Life"

**GRAND RIVER BAPTIST of LIVONIA**
34500 SIX MILE RD. Just West of Farmington Rd.
Giving the word of life at the tree of life
9:30 A.M. Family Sunday School
10:45 A.M. "SEEK GOD—FIND HIM" Guest Soloist
7 P.M. Mission Speaker from Haiti
WED. 7 p.m. - Family Prayer and Bible Study!
261-6950
Nursery Open!
Pastor Dr. Wilbert D. Gough
Rev. Wm. Bellaire Ass't Pastor Youth

**First Baptist Church**
PLYMOUTH, MICHIGAN
45000 N. TERRITORIAL RD. 455-2300
½ Mile West of Sheldon
9:40 A.M. Sunday School — 6:30 P.M. Evening Worship
11:00 A.M. Morning Worship — 7:45 P.M. Young Adult Fellowship
WED. EVE. 7:00 P.M. Hour of Power & B.Y.F.
Dr. William Stahl — Rev. John Elliott
Mrs. Richard Kaye, Music Dir.
Air Conditioned
HERALD OF HOPE WYFC 1520 Mon. thru Fri. 8:45 A.M.

**MARANATHA BAPTIST CHURCH**
44815 Cherry Hill Rd., Canton Mi.
Phone 981-0895
Sunday, July 16, 1978
We Welcome Rev. James H. Russell
First Pastor of Maranatha Baptist Services
Sunday Morning 10 A.M.
Sunday Evening 6 P.M.
Wednesday Bible Study & Prayer Meeting 7 P.M.
Awana Club Resumes in September
FUNDAMENTAL EVANGELICAL MISSIONARY MINDED

**Community Baptist Church**
28237 W. WARREN
Garden City
Rev. James B. Allen, Pastor
Sunday School — 10 a.m.
Sunday Morning Service — 11 a.m.
Sunday Evening Service — 7 p.m.
Mid-Week Prayer Service — 7:30 p.m.

**LIVONIA BAPTIST CHURCH**
AFFILIATED WITH SOUTHERN BAPTIST CONVENTION
32940 SCHOOLCRAFT
2 BLOCKS EAST OF FARMINGTON RD.
422-3763
PASTOR ELVIN L. CLARK
Sunday School 9:45 a.m.
Morning Worship 10:45 a.m.
Baptist Training Union 6 p.m.
Evening Worship Hour 7 p.m.
Wednesday Service 7 p.m.

**MAIN STREET BAPTIST CHURCH**
Affiliated with Southern Baptist Convention
9451 S. MAIN, PLYMOUTH
H. Thweatt, Pastor 453-4785
Sunday School — 9:45 a.m.
Morning Worship — 11 a.m.
Baptist Training Union — 6:30 p.m.
Evening Worship — 7:30 p.m.
Wednesday Service — 7:00 p.m.
DEAF MINISTRY

## LUTHERAN (English Synod A.E.L.C.)

**ALL SAINTS**
8850 Newburgh at Joy
South Livonia
427-9575 and 425-9935
WORSHIP — 9:30 A.M.
Nursery Available
SUNDAY SCHOOL and BIBLE CLASS 11:00 A.M.

**FAITH**
30000 Five Mile Road
East Livonia
421-7249
WORSHIP — 8:30 and 10:30 A.M.
Nursery Available
Education Office 421-7359

**HOLY TRINITY**
39020 Five Mile Road
West Livonia
464-0211
WORSHIP — 9:00 and 10:30 A.M.
Nursery Available
SUNDAY SCHOOL — 10:30 A.M.
WEEKDAY CLASSES FOR ALL AGES

## APOSTOLIC

**APOSTOLIC CHURCH OF JESUS CHRIST**
993 N. HOLBROOK, PLYMOUTH
455-4861 334-6040
PASTOR C.T. GRAY
SUNDAY SCHOOL 10 A.M.
SUNDAY EVANGELISTIC 7 P.M.
WED EVE BIBLE STUDY 7 P.M.
"The Church On The Rock" Matt. 16-18

## ASSEMBLIES OF GOD

**TRI-CITY ASSEMBLY OF GOD**
2100 HANNAN ROAD
WAYNE, MICHIGAN
721-6832
11:00 A.M. & 7:00 P.M.
Pastor Raimer
Jesus Loves You and So Do We
Serving Wayne, Westland and Canton

**CANTON CALVARY**
Assembly of God



at Gallimore School on Sheldon Rd., ¼ Mile So. of Joy
REV. M. GREGORY GENTRY - PASTOR - 397-0588
10:00 A.M. - Family Bible Study Hour
11:00 A.M. - Adult Worship & Children's Church
6:30 P.M. - Prayer & Praise Gathering
Nursery Available

**CHRISTIAN COMMUNITY CHURCH**
Assemblies Of God
41355 SIX MILE ROAD
Northville, Mich. 48167
Irving M. Mitchell, Pastor
Steve Smith, Assistant Pastor
Gary Willingham, Minister of Outreach
SUNDAY SERVICES
11:00 A.M.
Pastor Mitchell
6:30 P.M.
PASTOR SMITH WILL MINISTER

**FARMINGTON HILLS CHRISTIAN CENTER**
Drake Road at Freedom Road
Farmington Hills, Mich.
PH. 478-1511
Rev. Edmund Lother, Pastor
Rev. John Walaskay, Associate Pastor
Sunday, July 30, 1978
9:45 AM Sunday School for the whole family
10:45 AM Worship Service "THE BRIDGE OF HABIT"
7:00 PM Gospel Rally "REDEMPTION IS AT HAND"
Pastor ministers both services
Thursday 7:30 PM Expanded Ministries for the entire family

**BETHEL MISSIONARY ASSEMBLY OF GOD**
8900 MIDDLEBELT
NORTH OF JOY RD.
"A CHARISMATIC GROUP"
SUNDAY SERVICES
9:45, 10:45 A.M. & 6:30 P.M.
THURS. 7:00 P.M.
PASTORS
[illegible]
261-1957 or 421-9840

**WESTLAND ASSEMBLY OF GOD**
[illegible]
F.G. Lemelin Jr., Pastor
Sunday School 10 a.m.
Church Worship Hour 11 a.m.
Evening Services 7 p.m.
Prayer Meeting Monday 7 p.m.
Bible Study Wednesday 7 p.m.
Call for ride information [illegible]
Everyone Welcome

**UNITED ASSEMBLY OF GOD**
42021 ANN ARBOR TR.
PLYMOUTH
David H. Krist, Pastor
422-6000 — Home
453-4530 — Church
10 a.m. Sunday School
11 a.m. Morning Worship
6:30 p.m. Evening Worship
Wed. 7:30 p.m. Family Night
Nursery Provided at all Services

## REFORMED CHURCH IN AMERICA

**CHURCH OF THE SAVIOR**
38100 Five Mile Rd
SUNDAY SCHOOL 9:15 a.m.
WORSHIP SERVICE 9:30 A.M.
CHINESE BIBLE STUDY — 1st & 3rd Fri. 8 P.M.
Rev. Ronald Van Der Werf, PASTOR — 464-1062 — Rev. Moody Yap, Minister of Evangelism

## UNITED METHODIST

**FIRST UNITED METHODIST OF PLYMOUTH**
45201 N. TERRITORIAL RD.
453-5280 OFFICE HOURS 9-5 MON. THRU FRI. 453-5285
SUNDAY SCHEDULE
9:30 A.M. SERVICE
Samuel F. Stout
Frank W. Lyman, Jr., Associate Minister
Fredrick C. Vosburg, Parish Minister

**CHERRY HILL UNITED METHODIST CHURCH**
321 Ridge Rd., Canton Twp.
So. of Cherry Hill Rd.
Pastor REV. BERT HOSKINGS
June 1st - Sept. 1st
CHURCH SERVICE 10:00 a.m.
SUNDAY SCHOOL 9:00 a.m.
Sept. 1st - June 1st
CHURCH SERVICE [illegible]
SUNDAY SCHOOL [illegible]
495-0035

**NEWBURGH UNITED METHODIST CHURCH**
36500 Ann Arbor Trail
422-0149
Rev. Wm. Ritter, Minister
Rev. John Ferris, Assoc. Minister
Terry Gladstone, Director of Education
WORSHIP SERVICE & CHURCH SCHOOL 10:00 A.M.

**ALDERSGATE UNITED METHODIST CHURCH**
(Redford Township)
10000 BEECH DALY ROAD
Between Plymouth and West Chicago
Sr. Minister - Wm. G. Wager
Assoc. Minister - Thomas F. Kret
Dir. of Education - Sharron Correll
Minister of Music - Ruth Hadley Turner
9:30 A.M. WORSHIP SERVICE

**CLARENCEVILLE UNITED METHODIST**
20300 Middlebelt, Livonia
Pastor Gerald Fisher — 474-3444
9 a.m. First Worship Service
10:15 a.m. The Church School
11:15 a.m. Second Service of Worship
6:00 p.m. Youth Meetings
7 p.m. Sunday Evening Service
7:30 p.m. Wed. - The Midweek Service
Nursery Provided at All Services
Air Conditioning

**FIRST UNITED METHODIST of GARDEN CITY**
6443 Merriman Rd.
Minister Rev. Robert Grigereit
9:30 A.M. MORNING WORSHIP
Nursery & Pre-School Child Care Only

**ST. MATTHEWS UNITED METHODIST**
30900 Six Mile Road
422-6038
Wm. D. Rickard, Pastor
SUMMER WORSHIP 9:30 A.M.
CHURCH SCHOOL K-6
Nursery Available
Lynne Remsburg, Dir. of Ed.

**RICE MEMORIAL UNITED METHODIST**
20601 Beech Daly
534-4907 534-7570
SUNDAY SCHOOL 9:00 A.M.
WORSHIP SERVICE 10:00 A.M.
Donna J. Lindberg, Pastor
NURSERY PROVIDED

## CHRISTIAN CHURCH

(Disciples of Christ)
**LIVONIA CHRISTIAN CHURCH**
36075 7 Mile Rd.
476-2075
Cool of the Morning Service 10 A.M.
Interim Minister Dr. Leon Kidd

# Missionary speakers, Bible schools scheduled

**UNITED ASSEMBLY OF GOD,** 42021 Ann Arbor Trail, Plymouth, will sponsor a talk by missionary Virginia C. Hamlin at 6:30 p.m. Sunday, July 30, in its sanctuary.

In her most recent assignment, Miss Hamlin was involved in the Hindi-language branch of the International Correspondence Institute in Luchnow.

She supervised a guest home, conducted Sunday school training programs at the North India Bible Institute 70 miles away and was secretary of the Field Fellowship of the Assemblies of God missionaries in India. She also was involved with the institute's music program.

Miss Hamlin, a graduate of Central Bible College at Springfield, Mo., and former pastor of an Assemblies of God church in Michigan, will illustrate her talk with slides, curios and costumes.

**GRAND RIVER BAPTIST CHURCH,** 34500 Six Mile, Livonia, will present the Rev. Enri Claude Robert, a native of Haiti, in a mission talk at 7 p.m. Sunday, July 30.

The visiting clergyman was converted to Christianity by American Baptist missionaries on Haiti and now is principal of a school for 1,000 students at Limbe.

**NEWBURG UNITED METHODIST CHURCH,** 36500 Ann Arbor Trail, Liv., plans a summer festival for preschool children and an appearance by the traveling Covenant Players during the coming week.

The festival, 9 a.m. to noon Monday-Friday, July 31 to Aug. 4, uses the theme "God, Me and Where I Live." It is for children at least three years old and includes those who will enter kindergarten in the fall.

Nature walks, working with art media, outdoor play, a sanctuary and church tour and snacks each morning are planned. Terry Gladstone, children's education director, and Jan Evans, festival coordinator, are in charge of the program. The registration fee is $2 per child.

The Covenant Players, a group from California in the area for a workshop, will put on a performance for the public at 7:30 p.m. Tuesday, Aug. 1. All in the area are invited.

Newburg also plans a festival for children first through sixth grade. It will be held Monday-Friday, Aug. 7-11, with sessions each day 9:30 a.m. to noon each day. Registration fee will be $2 per child, plus a package of cookies and punch per family.

**ALL SAINTS LUTHERAN CHURCH,** 8850 Newburgh, Livonia, will hold vacation Bible school 9:30-11:30 a.m. Monday-Friday, July 31 to Aug. 4.

"Hosanna, God's People Praise Him," is the theme, and activities are planned for children age 3 through fourth grade. The week's activities will wind up with a Hosanna Festival and sack lunch picnic Friday. Those interested in enrolling children may call the church, 427-9575.

**LIVONIA BAPTIST CHURCH,** 32940 Schoolcraft, will conduct vacation Bible school 9 a.m. to noon Tuesday, Aug. 1, through Thursday, Aug. 10, for children 4-17 years of age.

Activities will include Bible study, singing, games and refreshments. A pinata party is planned the last day, and that evening there will be an open house for parents and friends.

**GARDEN CITY CHURCH OF GOD OF PROPHECY,** 28563 Pardo, will hold vacation Bible school for boys and girls 4-12 years of age 6:30-9 p.m. Monday-Friday, July 31 to Aug. 4.

In addition to the five evenings of Bible stories, crafts, puppets, recreation and refreshments, there will be a registration parade at noon Saturday, July 29, and an all-family picnic Sunday, Aug. 6, to conclude the school. The theme of of the school program is "Adventures with Moses." Those interested in registering may call the church office, 422-1698.



**VIRGINIA C. HAMLIN**
**Visiting United Assembly**

**ST. MATTHEW LUTHERAN CHURCH,** 5885 Venoy, Westland, will conclude its 10-day vacation Bible school with a program at 7:30 p.m. Thursday, Aug. 3, for parents and friends of the children attending.

The daily sessions that began July 24 are directed by superintendent Judy Hackerd and her assistant, Ginny Brock.

Department leaders planning the program include Phyllis Schults, nursery; Jean Damman, kindergarten; Carol Hill, primary; Pat Cooley and Ann Pfeiffer, middler, and Sherry Johnson, junior.

**FIRST BAPTIST CHURCH OF WAYNE,** 36125 Glenwood, will conduct vacation Bible school 9:30 a.m. to noon Monday-Friday, July 31 to Aug. 4. The theme is "Sing a New Song unto the Lord," and the program is designed for children 2-13.

**CHURCH OF JESUS CHRIST OF LATTER-DAY SAINTS,** 425 N. Woodward, Bloomfield Hills, will be the scene of a rummage sale sponsored by the Troy stake Friday and Saturday, July 28 and 29.

The hours will be 10 a.m. to 8 p.m. Friday and 10 a.m. to 5 p.m. Saturday. The offerings will include home and office furniture, appliances, household items, sports equipment, clothing, toys, books and recrods.


Plan your wedding at our party.

the main event

Slightly overwhelmed by the details of planning a wedding? And a household?
Our Welcome Wagon NEARLYWED PARTY simplifies your decision-making
It's planned around young brides-to-be with gifts and advice
from a full range of bridal professionals.
And it's a fun way to plan for the big day.
Call now for reservations.

**MAYFLOWER MEETING HOUSE**
**455 S. MAIN ST., PLYMOUTH, MICH.**
**Tuesday Evening, Sept. 20, 7:30 p.m.**
**R.S.V.P. Diane Jurick**

Welcome Wagon International, Inc.


## Your Invitation to Worship

### PRESBYTERIAN

**WARD UNITED PRESBYTERIAN CHURCH OF LIVONIA**
Farmington Road & Six Mile Road 422-1150
Worship & Sunday School 9:30 & 11:00 a.m.
**"SAUL, WHO NEVER BECAME PAUL"**
Rev. L. Edward Davis
7:00 p.m.
**"God's Power and Our Prayer Life"**
Rev. William C. Moore
Wednesday 7:30 p.m. HOUR OF POWER
Psalm 9
*Nursery Provided at All Services*
**9:30 Sunday Service**
**Broadcast WMUZ-FM 103.5**
**Air Conditioned Sanctuary**

**ST. PAUL'S UNITED PRESBYTERIAN CHURCH**
27475 Five Mile Rd. (at Inkster) 422-1470
SUNDAY SUMMER SCHEDULE
8:30 A.M. BIBLE STUDY
10:00 A.M. WORSHIP & CHURCH SCHOOL
**"WHO SAID JESUS WAS OLD FASHIONED?"**
Dr. William Whitledge
Wed. 7:30 P.M. Bible Study
William F. Whitledge, Charles M. Webster, and Robert G. Cox, Ministers

**FIRST** (Organized 1835)
**PRESBYTERIAN** (U.P.C.U.S.A.)
**PLYMOUTH**
10 a.m. WORSHIP & CHURCH SCHOOL
AT MASONIC TEMPLE
**Philip Rodgers Magee, Minister — Theodore Taylor II, Associate**
453-6464

**VILLAGE UNITED PRESBYTERIAN**
25350 W. SIX MILE RD
**534-7730**
**James A. Crawford Pastor**
10:00 A.M.
WORSHIP SERVICE
Nursery for both services

*innovative contemporary meaningful*
10:00 A.M.
WORSHIP & CHURCH SCHOOL
**GENEVA UNITED PRESBYTERIAN**
Rev. Jeffrey S. Goldsmith
CANTON
Sheldon Rd., N. of Ford Rd.

**ST. TIMOTHY PRESBYTERIAN CHURCH**
People Caring for People
**CHURCH & SUNDAY SCHOOL**
10:00 A.M.
**NEWBURGH RD.**
South of SIX MILE
Rev. E. Dickson Forsyth
**Minister**
**John Roberts**
Music & Choir Director
**CALL 464-8844**

**ROSEDALE GARDENS UNITED PRESBYTERIAN CHURCH**
**Hubbard at W. Chicago 422-0494**
**WORSHIP & CHURCH SCHOOL**
8:30 & 10 A.M.
**"COMFORT OR COURAGE?"**
Rev. Carol J. Allen
Pastor: Robert M. Taylor, Carol J. Allen
Music: Shirley E. Harden, Kenneth T. Brown

### MORAVIAN

**FAITH COMMUNITY CHURCH**
Pioneer Middle School
46081 Ann Arbor Rd. Plymouth
Family Worship Service 10:30 A.M.
Nursery Available
Vacation Bible School
August 14 thru 18
**Rev. Darryl Bell, Pastor 459-2199**
*"A Protestant Church Serving the Community"*

### CANTON CATHOLIC CHURCHES

**ST. JOHN NEUMANN Parish**
**43722 Hanford Rd.**
Fr. Edward J. Baldwin
Pastor
Masses at Miller School
43721 Hanford Rd.
Sat. 5:00 and 6:30 pm
Sun. 8:30, 10:00 and 11:30 am

**ST. THOMAS a' BECKET Parish**
**42424 Castle Court**
**981-1333**
Fr. Ernest M. Porcari, Pastor
Masses at Mildred Field School
1000 Haggerty Rd., South of Cherry Hill
Sat. 5:00 pm
Sun. 9:30 and 11 am

### LUTHERAN MISSOURI SYNOD

**CHRIST OUR SAVIOR LUTHERAN CHURCH**
**MISSOURI SYNOD**
**REV. RALPH G. SCHMIDT, PASTOR**
WORSHIP SERVICES EVERY SUNDAY 9:30 A.M.
**HARRY J. WILL FUNERAL HOME**
**37000 W. 6 MILE RD. EAST OF NEWBURGH**
Holy Communion — 1st and 3rd Sundays
*NURSERY PROVIDED*
464-6554 422-7461

LUTHERAN CHURCH Of The RISEN CHRIST
Missouri Synod
46250 ANN ARBOR ROAD PLYMOUTH
Kenneth Zielke Pastor 453-5252 453-1099
Sunday Worship
8:00 am 10:30 am
Bible Study & Sunday School
9:15 am
"God Cares for You"

**ST. MATTHEW LUTHERAN Church & School**
5885 Venoy
1 Blk. N. of Ford Rd. Westland
425-0260
Ralph Fischer, Pastor
Charles G. Zeisser, Asst. Pastor
Divine Worship 8 & 11 a.m.
Bible Class & SS 9:30 a.m.

**SALEM EV. LUTHERAN CHURCH**
32430 ANN ARBOR TRAIL
WESTLAND
Ch. 422-5550 Sch. 273-0160
F. J. Pies, Pastor
**DIVINE WORSHIP**
**9:30 A.M.**
**SUNDAY SCHOOL & BIBLE CLASS**
**9:00 A.M.**

**GRACE LUTHERAN CHURCH-MISSOURI SYNOD**
25630 GRAND RIVER at BEECH DALY
532-2266 REDFORD TWP.
**SUNDAY SERVICES 9:15 & 11:00 A.M.**
**SUNDAY SCHOOL 9:15 & 11:00 A.M.**
Rev. V. F. Halboth Jr., Pastor
Rev. Victor F. Halboth Sr., Pastor Emeritus
Steven F. Arnold, Dir. of Christian Ed.

For Church Advertising
Call Vel Ellis
591-2300
Ext. 267



### LUTHERAN CHURCH (In America)

**BETHLEHEM LUTHERAN CHURCH**
35300 Eight Mile Rd.
Farmington Hills
EINO M. TUORI PASTOR
474-2579
**Worship & Sunday School**
**10:30 A.M.**

**EPIPHANY LUTHERAN LCA**
41390 Five Mile Rd.
**420-0877**
(One Mile West of Haggerty Rd.)
Fred Prezioso, Pastor
**420-0568**
Morning Worship
10:30 a.m.
Nursery Provided

**CHRIST THE KING**
9300 Farmington Rd.
The Rev. John A. Root
421-0749 • 464-2906
**Sunday** 9:30 A.M. Worship
**Thursday** 7:30 P.M. Worship
8:00 P.M. Church School

**ST. MICHAEL LUTHERAN**
7000 Sheldon Rd.
Canton
**459-3333**
Pastor Robert Schacht
**CHURCH SERVICE**
10:00 A.M.
Nursery Provided
Sunday School 11 a.m.

**ST. JOHN'S**
13542 Mercedes
Redford • 538-2660
1 Block E. of Inkster
1 Block S. of Schoolcraft
**Robert G. Johnson**
**Pastor**
9:30 A.M. Sunday School & Adult Class
10:45 A.M. Worship Service
Child Care Nursery Provided

**HOLY CROSS**
30650 West Six Mile
Pastor
William C. Lindholm
**427-1414 464-3908**
**WORSHIP CHURCH SCHOOL & NURSERY**
9:30 & 11 A.M.

### AMERICAN LUTHERAN

**CHRIST LUTHERAN**
14350 Wormer Road, Redford
Prayer Group
8:30 A.M.
WORSHIP SERVICE
9:30 A.M.
Nursery Provided
(map: Beech Rd, Wormer, Telegraph, Acacia, Schoolcraft)

**TIMOTHY**
**LUTHERAN CHURCH ALC**
8820 WAYNE ROAD
at JOY 427-2290
**WORSHIP SERVICES**
8:30 and 10 a.m.

### UNITED CHURCH OF CHRIST

**SALEM UNITED CHURCH OF CHRIST**
Oakland at Grand River
Farmington
WORSHIP & CHURCH SCHOOL
9:00 A.M.
Church Office GR 4-6880
Rev. James A. Nelson, Min.
Parsonage 474-2944

### CHURCHES OF CHRIST

**LIVONIA**
15431 Merriman Rd.
**SUNDAY WORSHIP**
11:00 A.M. & 6:00 P.M.
Bible School 10 A.M.
WED. 7:30 P.M. Worship
Rob Robinson, Minister
427-8743

**GARDEN CITY**
**SUNDAY WORSHIP**
Wed. 7:30 p.m. Worship
422-8660 or 251-1694

**MEMORIAL CHURCH of CHRIST**
(Christian Church)
**35475 Five Mile Rd.**
**464-6722**
MARK McGILVREY, Minister
CHUCK EMMERT
Youth Minister
BIBLE SCHOOL
(All Ages) 9:30 a.m.
Morning Worship 10:45 a.m.
Evening Worship & Youth Meetings
6:30 p.m.

### WESLEYAN

**WARRENWOODS WESLEYAN**
6615 Venoy, Westland 48185
425-1170
SUNDAY SCHOOL 10:00 A.M.
WORSHIP SERVICE 11:00 A.M.
LIFE CONFERENCE
4:00 P.M.
PASTOR GERALD MAC DONALD

### NON DENOMINATIONAL

**"I AM THAT I AM"**
**TEACHINGS OF THE ASCENDED MASTERS**
• Science of the Spoken Word • Studies of the Aura • Studies in Alchemy • Manifesting the Christ • Transmuting the Karma (Sin) • Keeper of the Flame Studies • Decrees and Singing
**NEW STUDENTS MON. 7:30-9:30**
**WED. 7:30-9:30 FRI. 7:30-9:30**
**KEEPER OF THE FLAME SAT. 6-9:30**
**SUN. 10-12**
**THE SUMMIT LIGHTHOUSE OF DETROIT**
23647 WOODWARD AVE.
at 9½ Mile 545-6769

### REFORMED CHURCH IN AMERICA

People's Church
**8415**
**Canton Center Rd.,**
**near Joy**
**Canton, Michigan**
**Rev. Harvey Heneveld, pastor**
**Phone: 981-0499**
**10 AM - MORNING WORSHIP**
Nursery Care
Reformed Church in America

### LUTHERAN WISCONSIN

**Wisconsin Evangelical Lutheran Churches**
**WISCONSIN LUTHERAN RADIO HOUR**
WIID A.M. 1090 Sunday 10:00 a.m.
**In Livonia** — St. Paul's Ev. Lutheran Church
17810 Farmington Rd.
Pastor Winfred Koelpin • 261-8759
Worship Services 8:30 a.m. & 10:00 a.m.
**In Plymouth** — St. Peter Ev. Lutheran Church
1343 Penniman Ave.
Pastor Leonard Koeninger • 453-3393
Worship Services 8 & 10:30 a.m. • Sunday School 9:15 a.m.
**In Redford Township** — Lola Park Ev. Lutheran Church
14750 Kinloch
Pastor Edward Zell • 532-8655
Worship Services 8:30 a.m. & 11 a.m. • Sunday School 9:45 a.m.
**In Westland** — Our Savior Ev. Lutheran Church
Warren at Farmington Rd.
Pastor Jack A. deRuiter • 427-8119
DIVINE WORSHIP 9:30 A.M.

### EPISCOPAL

**ST. ELIZABETH'S**
26431 W. Chicago Rd.
Redford 937-2880
SUMMER SCHEDULE
9:30 A.M.
PARISH EUCHARIST
*Child Care Available*
Rev. David M. Lillvis

**HOLY SPIRIT, WESTLAND**
**34645 Cowan Rd.**
**261-8460**
SUMMER SCHEDULE
9:30 A.M.
Holy Eucharist & Sermon
**Rev. Emery Gravelle**

**SAINT ANDREW, LIVONIA**
16360 Hubbard Road
**421-8451**
June 4 thru August 27
SUNDAY WORSHIP
8:00 A.M. Holy Eucharist
10:00 A.M. Family Service

**SAINT JOHN'S, Plymouth**
574 S. Sheldon Rd.
453-0190
**SAT. 5:00 P.M.**
Holy Eucharist
**SUN. 10:00 A.M.**
Holy Eucharist
*Nursery & Church School through Grade 4*

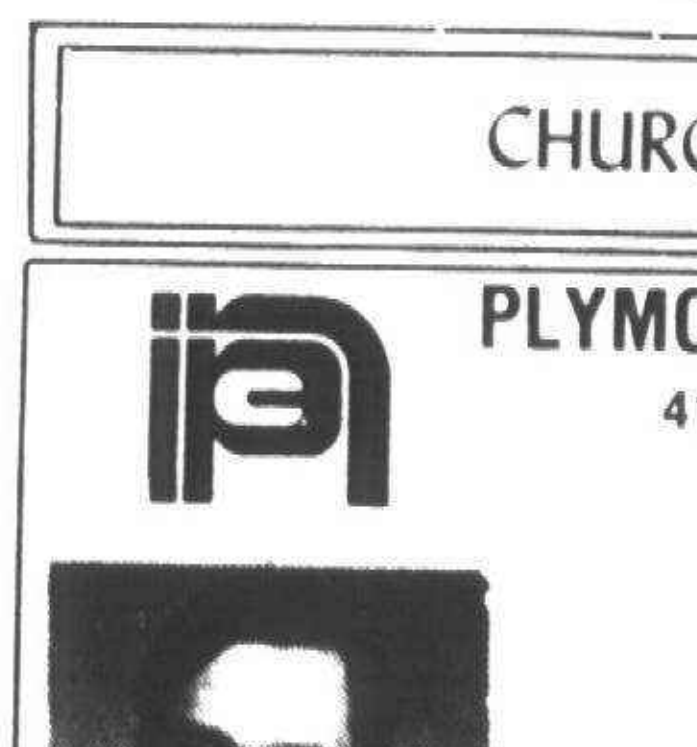

### UNITY

**UNITY OF LIVONIA**
28660 Five Mile
421-1760
SUNDAY
10:00 & 11:30 A.M.
**Dial-a-Thought**
**261-2440**

### CHRISTIAN SCIENCE

**FOURTH CHURCH OF CHRIST SCIENTIST**
24400 W. Seven Mile
(near Telegraph)
HOURS OF SERVICE
11:00 A.M.
SUNDAY SCHOOL
11:00 A.M.
Nursery Care Provided
WEDNESDAY TESTIMONIAL MEETINGS 8 P.M.

### CHURCH OF THE NAZARENE

**PLYMOUTH CHURCH OF THE NAZARENE**
**41550 E. ANN ARBOR TRAIL, PLYMOUTH**
**453-1525**
**"The Difference is Worth the Drive"**
9:45 a.m. SUNDAY SCHOOL
11:00 a.m. MORNING WORSHIP
6:00 p.m. SOUND OF SUNDAY NIGHT,
WED. 7:00 P.M. Mid-Week Service
*Nursery Provided at All services*



**CARL R. ALLEN**
**PASTOR**

*Taking the A train*

# Transfer wrings nostalgia rag well

By ERIC MOBEY

The Manhattan Transfer provided a break from the hot weather last weekend. The group's Sunday matinee at the air-conditioned Birmingham Theatre was the perfect cooler.

Helen Schneider opened the show with several songs that could best be described as cocktail lounge music. Even though the performance appeared out of context with a concert setting, the audience responded fairly well to songs like "Mr. Valentino," "Let It Be Now" and Mose Allison's "Your Mind's on Vacation But Your Mouth Is Workin' Overtime."

The Manhattan Transfer provided comic relief in contrast to Ms. Schneider's contemporary Minelli-type chic.

As the curtain went up, sensibilities were rocked by the appearance of top hats and tails and the slinky sensuality of the big-band-era evening wear, along with the four-part close-knit harmony of "That Cat Is High," an old Ink Spots tune.

JIMMY DORSEY'S "Blue Champagne" elevated the farcical to the camp with smooth professionalism.

The Manhattan Transfer consists of Tim Hauser (founder), Laurel Masse, Alan Paul and Janis Siegal, whose performances complemented each other throughout the show.

The concert seemed to be divided into thirds with Tim Hauser and Laurel Masse showcasing songs from the big band era. While Ms. Masse crooned out a solo she described as "music to slit your wrist by," the rest of the group made the first of many costume changes.

The second third of the concert was The Transfer in total unity. The tight harmony on "I Like Coffee, I Like Tea" led to a whole montage of early rock harmonies. Their rendition of the Supremes' "Where Did Our Love Go," displayed the fluid vocals of four people who work in total unison.

The last third of the show fell into a bizarre satirical portrayal of the '50s with Alan Paul and Janis Siegal taking the lead. The earlier classiness of the '40s gave way to the raunchy leather rock of the '50s. Alan Paul played the original part of Johnny Casino and Teen Angel in the Broadway hit "Grease."

Paul is a look-alike for John Travolta, but after this performance I'm led to believe that Travolta got the part in the movie "Grease" because he resembles Paul.

As Paul sang "Turn Me Loose" and "Oh Gloria," he tore his shirt off, ran through the crowd and flaunted his best punk sexuality. He then introduced his "Sistah" played by Ms. Siegel.

She followed Paul's act beautifully with the gospel rock song "Operator." The audience loved it and clapped along to the entire song.

I found the Manhattan Transfer a pleasant change from the rock circuit. The highly visual show, coupled with the seasoned vocals, provided a pleasing time warp of American music history.

Manhattan Transfer has recorded this history for us in a show that would appeal to any music lover with a sense of humor and an ear for harmony.

# Disco fever high

BY MARY McCARTHY

Whether or not "Saturday Night Fever" is responsible, the disco craze is continuing its metropolitan Detroit hustle.

Many new places and innovative ideas have sprung up to comply with the demand, one of the most recent being the Paddles Disco inside the exhibition racquetball courts at the Lemontree apartments clubhouse.

The dance floor is inside the glass-walled racquetball court and features tiered seating outside the court for 260.

The club is at the I-94 service drive and New Denton Road, just beyond the Lemontree apartments complex.

Pepper's, at Cass Lake and Elizabeth Lake roads, has a capacity for 900 feet (450 people) and features Monday night dance lessons and Tuesday night competition. Bands and recorded music alternate evenings throughout the week.

Ted Fuller, a partner in Pepper's, is opening a new disco palace called Oscar's Disco Theater Aug. 30. It will feature name bands and big sounds at the Northwestern Highway, south of Twelve Mile location.

Crackers in Walled Lake Road has a resturant upstairs, Nifty Norman's, and is somewhat smaller than others mentioned. Dance lessons are given on Wednesday night, with disco music played Wednesday-Saturday.

Thumpers Disco, which has been open 18 months, is at Crooks Road and M-59 in Avon Township. There's dancing Monday-Saturday. For sustenance, the Brass Lamp restaurant is next door.

Other activities for disco fans include a disco dance contest at Walled Lake Western High School, for couples in four age divisions. The contest will be held from 9 p.m. to 12:30 a.m. Friday, Aug. 4. Tickets are available by calling 624-0202, or at the door.

# Super Sax performs at Renaissance Live!

Super Sax, a sextet of Los Angeles saxophonists, performed Tuesday at Renaissance Live!, an outdoor concert series at Detroit Plaza Hotel.

Appearing along with Super Sax were Ursula Walker and the Brookside Jazz Ensemble, provided continuous entertainment 5-10 p.m. The Super Sax sextet has a repertoire of intricate jaz medleys. The concert marked Super Sax's Detroit debut.

The following Tuesday, Aug. 1, jazz pianist Gap Mangione (brother of Chuck) will perform.

Admission tickets can be purchased in advance at the Detroit Plaza's reception area and at Nemo's Saloon. Tickets may also be purchased on the day of the concert at the door, which is at the west podium deck, accessible from the Ontario Level.

Renaissance Live! is jointly sponsored by the Detroit Plaza Hotel, Nemo's Saloon and the Renaissance Center Partnership.

Drinks and barbecue fare are offered inside the concert area.

# Music festival ends

Schoolcraft College's summer music school and festival will conclude with an 8 p.m. Friday concert featuring the band, orchestras and piano soloist Elizabeth Williams.

Ms. Williams, a Brighton resident who won this summer's concerto competition, will play Beethoven's Concerto No. 2 in B-Flat Major with the orchestra.

Other program selections are the "Festival Overture" by Dmitri Shostakovich and the "Lieutenant Kije Suite" by Serge Prokofieff.

The musical ensembles are directed by James Tamburini, Debra Fayroian and Richard Saunders.

The concert is free and will be performed in the Waterman Campus Center, 18600 Haggerty, Livonia.

# Smaczny obiad

Wicker Works at the Northfield Hilton Inn, Troy, will present its third international cuisine by celebrating Polish Night, Friday Aug. 4: Smaczny Polski Obiad (A Savory Polish Dinner)!

Wicker Works chefs are creating two popular Polish entrees, Nadziewane Kurczatko Duszone and Perch Filets a la Polonaise. Other authentic Polish embellishments such as Salata Mizerja (cucumber and sour cream salad) and Barszcz Polski (cold beet soup) will be presented and prepared in true Polish style.

International night menu is enhanced with native wines, beer, cordials and cocktails. Overseas Hilton hotels, local cultural groups and consular offices are assisting with decorating and information on each country.

The Polish Feast will include choice of entree, salad, potato, vegetable and dessert. It will be served 6—10 p.m.

# Trio plays P'Jazz

Kingston Trio fans will gather to hear them perform at P'Jazz on Monday at 6:30 p.m.

Also making his first appearance at the P'Jazz summer concert series at the Hotel Pontchartrainnext week will be jazz great Stanley Turrentine, starring on Wed. at 6:30 p.m.

General admission tickets for both concerts will go on sale at the entrance tothe hotel's poolside terrace after 5 p.m.

Bob Shane is the only member of the original Kingston Trio still with the group which was a favorite on virtually every college campus in the late '50s and early '60s.

Today, the California-based trio plays to packed houses from Edmonton, Alberta, to the east coast and Florida.

Tenor saxophonist Stanley Turrentine performed with Ray Charles, Tadd Dameron, Earl Bostic and the Max Roach Quintet before going on his own in 1960.

Billboard Magazine named him Jazz Man of the Year in 1975 the same year his album, "Pieces of Dreams" won top honors as Best Jazz Album.

More information about P'Jazz concerts can be obtained by calling the ticket office at 965-0200, ext. 1755.


**Haufbrau Lounge**
(formerly Seit's)
1609 Wayne Rd.—2 blks. S. of Ford Rd.
Open 3 p.m.–2 a.m., Tues. thru Sun.
•Summer DINNER Specials•
Chicken $3.90 Shrimp $4.95
N.Y. Strip Steak $5.95
Lobster Tail $8.95
Friday's Special - Fish & Chips $2.50
• Entertainment Fri. & Sat. 9 P.M. •
"COUNTRY'S PRIDE"
Playing the Very Best in Country Western
This Friday - WDEE Deano Day at 9:00 p.m.

DINING AND ENTERTAINMENT GUIDE
ON THE TOWN

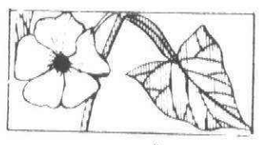

**Susie Dong's**
"Where you can get quality foods at reasonable prices"
Try Our Carry-Out Specials
Ex. Almond Chicken Combination w. Fried Rice & Shrimp Egg Roll $3.95
SUNDAY BRUNCH $2.25 up
Every Tues. & Thurs. 4 p.m.-10 p.m.
Almond Chicken Special served w. Fried Rice, & Shrimp Egg Roll includes tea or coffee
Reg. $3.95 only $3.25
33459 W. 8 Mile Rd., just West of Farmington Rd. 477-0656



Appearing... July 31 - Aug. 5
MARY MACGREGOR
APPEARING NEXT...
•Billy Eckstine Aug. 7-12
•Marilyn McCoo & Billy Davis Jr. Aug. 14-19
•John Gary Aug. 21-26
Music by Johnny Trudell's Orchestra
COVER CHARGE
Mon. thru Thurs. $6.00 Plus two drinks per person
Fri. and Sat. $8.00 Plus two drinks per person
TWO PERFORMANCES NIGHTLY
Mon. thru Thurs: 8 and 10:30 P.M.
Fri. and Sat: 9 and 11:30 P.M.
RESERVATION SUGGESTED 593-1234
Call Mon. thru Sat. 9 A.M. to 5 P.M.
Hyatt Regency Dearborn
J's CLUB

**HINES PARK INN & The Hide-Away**
Daylight Savings Time
Happy Hour 6 - 8 P.M.
your favorite Beverage • 2 for the price of 1
36655 Plymouth Rd. • 427-1300

**TEN YEN** CHINESE Restaurant
(Open 7 Days)
CANTONESE, HONG KONG, MANDARIN, JAPANESE & AMERICAN FOODS
正宗粵菜 • 欢迎光臨
Special Businessmen's Luncheon
Over 120 Dinner Selections • Carry-Out • Special rates for big parties
PRIVATE BANQUET ROOM AVAILABLE
8997 WAYNE RD. at Ann Arbor Trail 425-8910

**Adams Towne House**
30843 Plymouth
2 blks. E. of Merriman
421-5060
HAVE YOUR NEXT PARTY HERE
SERVING BUSINESSMEN'S LUNCHES DAILY—SALAD BAR
SUN. - MON. - TUES. Enjoy a complete dinner for only $4.95
WED. / THURS. Buffet $4.25 Kids under 10 $2.95 Choice of Roast Beef, Fish, Chicken, Ribs Vegetable & Potato Daily Specials and Salad Bar
WED. thru SAT. FREE ENTERPRISE Fine dining and dancing

Tuesday & Wednesday Night Special!
Broiled LAKE SUPERIOR WHITEFISH $6.50
KERRICK'S
We invite you to experience dining at its finest. Our menu is designed to satisfy your unique taste with the finest of foods. For exquisite dining in a gracious atmosphere, be our guest.
• Complimentary Hors D'Oeuvres With Dinner.
• Soup & Salad Bar Included With Every Entree
• Chef's Specials Nightly
FOR RESERVATIONS AND EASY TO FOLLOW DIRECTIONS CALL 353-8144
Located in the American Center Building, Southfield
Dinner Hrs.: Tues. thru Sat. from 5:30 p.m.
Lunch: Mon. thru Sat. 11:30 to 3 p.m.

• COCKTAILS •
½ PRICE - MONDAY, TUESDAY, & WEDNESDAY
• SALAD BAR •
INCLUDED WITH DINNERS
TAKE OUT ORDERS ONLY
49¢ EACH
6 FOR $2.89
TACOS * TOSTADAS * ENCHILADAS * BURRITOS
(3-3 SPLIT ONLY)
MAKE RESERVATIONS FOR YOUR PARTIES TO DINE, DRINK & DANCE TO LIVE LATIN SERANADERS
MEXICO Inn
PHONE 728-8010
910 S. WAYNE RD. WESTLAND
(4 Blks S. of Cherry Hill
OPEN 7 DAYS
MON.-THURS. 11 a.m.-MIDNIGHT
FRI. & SAT. TIL 4 A.M.
SUN. 12:00 NOON-MIDNIGHT

The Sherwood Inn
MONDAY THRU THURSDAY 5 to 8:30 P.M.
SPECIAL FAMILY STYLE DINNERS $3.95 Includes dessert
DIFFERENT ENTREE DAILY
RESERVATIONS REQUESTED
36071 Plymouth Rd
RESERVATIONS SUGGESTED 937-1458 261-5500
NOW APPEARING The Music of KIM STRICKER AND DAVE MORSE
BANQUET FACILITIES AVAILABLE FOR ALL OCCASIONS
WE SPECIALIZE IN WEDDINGS - CALL FOR DETAILS



CORSI'S
RESTAURANT AND COCKTAIL LOUNGE
NOW APPEARING
THURSDAY THRU SATURDAY
"LOST & FOUND"
for your easy listening and dancing pleasure
SUMMER DINNER SPECIALS
5 P.M. TO 9 P.M.

| | | |
|---|---|---|
| Monday | Spaghetti | $2.99 |
| Tuesday | Lasagna | $3.99 |
| Wednesday | Mostaccioli | $3.45 |
| Thursday | Chicken | $3.99 |
| Friday | Pickerel or Trout | $3.99 |
| Saturday | Roast Beef | $3.99 |

ALL DINNERS INCLUDE SALAD, ROLL AND BUTTER
Private Room Available For Parties or Meetings
Call for Information
27910 W. 7 Mile, LIVONIA
Between Middlebelt and Inkster
531-4960

COUPON
20% Discount
On Meals Over $1.25
3 p.m.-11 p.m.
thru July 31, 1978
OPEN 24 HOURS
the PALACE
Fine Foods
Available only at
28904 W. Seven Mile
(1 Blk. E. of Middlebelt)
Livonia

• THE •
COMPANY STORE
AN EATING ESTABLISHMENT
Try Our Delicious Luncheon Specialties Daily
MA'S SPECIALS— EVERY DAY OF THE WEEK, LUNCH 'N' DINNER.
STEAK & SHRIMP Top sirloin with our golden fried shrimp, potato, salad, roll & butter. $6.95
NEW YORK STEAK 8-oz. N.Y. strip steak, potato, salad, roll & butter $6.95
SHRIMP 20 16 popcorn shrimp deep fried with 4 cocktail shrimp, potato, cole slaw, roll & butter $4.95
REMEMBER (ONLY ON SUNDAYS)
Ma's Family Style CHICKEN DINNER ONLY $2.95 per person
"The Company Store" in the Holiday Inn
MAKE YOUR RESERVATIONS NOW 261-6800
30375 Plymouth Rd., across from the Terrace Theatre
Open Mon. - Thurs. 6 a.m. to 10 p.m., Fri. & Sat. 7 a.m. to 11 p.m. Sun. 7 a.m. to 8 p.m.

# Master mime returns to popular series

Marcel Marceau, the Blackstone Magic Show, "The Nutcracker" Ballet and the amazing Mummenschanz are the four attractions by Detroit's historic Music Hall Center creating its Family Series of shows for the 1978-79 season.

Convenient Sunday performances and half-price season tickets for children are available for theater-goers to this series.

Music Hall manager Alan Lichtenstein, said, "Music Hall's family-oriented shows last season were so popular that we decided to make it a regular part of our programming plans. Our goal is to present shows that adults and children can enjoy together—good quality live entertainment that won't bore the grown-ups or the kids. I think we've created a series that accomplishes our aim."

The series opens Nov. 26 at 2 p.m. with the Blackstone Magic Show starring Harry Blackstone, Jr. The show is an extravaganza of music, dancers, live animals and of course mystifying, logic-defying illusions by one of the masters of magicianship.

On Sunday, Dec. 10, the Eglevsky Ballet Company will perform "The Nutcracker" as a dazzling fantasy perfect for the holiday season. The 7:30 p.m. performance will enable families to arrive home at an early hour.

**WORLD-RENOWNED PANTOMIME** artist Marcel Marceau will present a group of skits from his repertoire especially appropriate for youngsters on Sunday, March 4 at 2 p.m. Considered a genius by many actors and dancers, Marceau is a spell-binding performer without peer.

The Mummenschanz will present their Family Series performance on Sunday, March 11 at 2 p.m.

More information can be obtained by writing the Music Hall Subscription Office, 350 Madison Avenue, Detroit 48226, or calling 963-6943.



**Marcel Marceau will appear at the Music Hall.**

# 'Brel' and more at Palmer Park fest

The third annual Palmer Park Fine Arts Festival, a celebration of the visual and performing arts, will take place on August 5 and 6 at the historic log cabin in Detroit's Palmer Park, on Woodward just north of McNichols Road. The festival hours on both days are 10 a.m.—7 p.m.

A variety of jazz, folk, pop, and classical artists will perform at the fair. The entire cast of the dinner theater production "Jacques Brel Is Alive and Well and Living in Paris," from Vittorio's will appear on Sunday afternoon, Aug. 6.

A highlight of the free entertainment on Saturday, Aug. 5, will be the performance of the mini-musical "My Detroit-Welcome to It." The 30-minute musical revue features The Young Detroiters, a 26-member troupe sponsored by the Greater Detroit Chamber of Commerce. Other performers who will appear during the weekend include Ron Coden, Dean Rutledge, the Pastiche Wind Quintet and Orthelia Barnes and Lakes.

**A HIGHLIGHT** of the two-day festival is the Sunday, Aug. 6, afternoon Art Auction hosted by WJR radio personality Bob Hynes.

As in the past two years, a variety of food specialties will be available to make the weekend event more enjoyable. Ravioli, Italian sausage, and cannoli will be provided by the Stellino Bakery. A new addition this year is Cafe Harmonie from Detroit's Harmonie Park with a selection of natural foods, gormet sandwiches, and salads.

# DINING AND ENTERTAINMENT GUIDE ON THE TOWN


MOY'S
RESTAURANT
梅三
CANTONESE & AMERICAN FOOD
JAPANESE STEAKHOUSE
•EXOTIC COCKTAILS•
Carry-outs on Chinese food — Closed Mondays
CHINESE: LUNCHEON 11 A.M.-3P.M.
JAPANESE: LUNCHEON 11 A.M.-2 P.M., DINNER 5-9:30 P.M.,
FRI. & SAT. 'TIL 10:30 P.M.
16825 MIDDLEBELT AT 6 MILE, LIVONIA
Reservations Accepted 427-3171

CANTONESE VILLAGE
Exotic Cocktails
COCONUT COOLER
A smashingly refreshing drink, prepared artfully with rums and coconut milk — soft and smooth.
Just one of many drinks available.
• Lunches • Dinners
• Snacks • Carry-Outs
• Banquet Facilities Available
729-1470 WESTLAND
EXQUISITE CANTONESE AND AMERICAN DISHES
7107 N. Wayne Rd. and Warren
Across from Westland Center

Alexander THE GREAT
Entertainment Nightly!
featuring
'LARRY ARBOUR'
Wed-Sat
Also Appearing
'SAM RAPPA'—Sun., Mon., Tues.
• NO COVER •
Happy Hour Mon. thru Fri. 3-6
34733 Warren Rd., Westland
(1 block East of Wayne Rd.)
326-5410 • 326-5411
OPEN 11 a.m., 12 on Sundays
Shrimp Dinner Special
• Jumbo Shrimp • Salad
• Choice of Potato • Bread
COMPLETE! $3.95
"Specializing in Bar-B-Que Ribs & Chicken"

BONANZA
"Atmosphere On A Budget"
TUESDAY SPECIALS
RIB EYE STEAK only $2.39 Includes Baked Potato
CHOPPED STEAK only $2.19
Texas Toast & Salad Bar - Served from 4 p.m. 'til closing
Great SALAD BAR
13 Items to mix
5 delicious dressings
MONDAY IS SENIOR CITIZENS DAY! SENIOR CITIZENS RECEIVE THEIR BEVERAGE FREE! ALL DAY!
LUNCHEON SPECIALS
CHOPPED STEAK DINNER $1.69
N.Y. PETITE STRIP DINNER $1.99
BREADED VEAL CUTLET $1.69
Includes Toast, Potato, Salad Bar
SERVED ALL DAY MONDAY — 11-4 TUES.-SAT.
SOUTHFIELD 25610 W. 8 MILE RD. AT BEECH-DALY RD. IN K-MART PLAZA
BELLEVILLE 2053 RAWSONVILLE RD. OFF I-94 IN K-MART PLAZA
LIVONIA 33456 W. 7 MILE RD. AT FARMINGTON RD. IN K-MART PLAZA
HOURS: MON.-THURS. 11 to 8:30 • FRI. & SAT. 11-9 • SUNDAY 11 to 8

Serving your favorite cocktails, beer & wine
Lads
Food Spirits
AFTER 5 PM SPECIALS
PIZZA.....Large $7.25.....Small $3.90
Monday - Stuffed Cabbage $2.95
Tuesday - Spaghetti $2.65 Friday Fish & Chips $2.50
Wednesday - Salisbury Steak $2.95
Thursday - Prime Rib $5.95
15231 Farmington Rd. at 5 Mile
(In Shopping Center) Livonia
Mon.-Thurs. 6 a.m.-Midnight Fri. & Sat. 6 am-1 a.m. Closed Sunday

HUCK'S BAVARIAN VILLAGE
RESERVATIONS REQUESTED
535-3200 Banquet Facilities
"The Daily Dinner Special"
Top Sirloin of Beef
which includes rolls, butter, choice of potato and salad.
$6.95
Monday Night is Ladies Night!
All Dinners for Escorted Ladies will be ½ price
(Reservations Requested)
OPEN MONDAY FOR LUNCH AND DINNER
27331 W. FIVE MILE CORNER OF INKSTER

The Other Place
31735 PLYMOUTH RD.
261-2430
DAILY BUSINESSMEN'S LUNCHEONS
MONDAY THRU FRIDAY 11:00 TO 3:00
• LOBSTER 3.75 • N.Y. STRIP STEAK 4.95 (includes Salad Bar)
• BROILED SOLE 4.10 • FILET (with Salad Bar) 5.90
• GREEK SALAD 3.25 (for our light eaters)
• OMELETS OF YOUR CHOICE 3.25
COCKTAIL HOUR 4 TIL 7 P.M.
ALL TRANQUILIZING LIQUORS PRICED 2 FOR 1
Ladies cocktail hour WED. drinks 2 for 1-$1
DANCING NIGHTLY
9 P.M. - 2 A.M. MON. THRU SAT.
ASK ABOUT OUR PARTY AND BANQUET FACILITIES
FEATURING
The New Minority WED.-SUN.
DOUG DEMAKES TUES.

The Leather Bottle Inn
• Businessmen's Luncheons
• Family Dining
• We Also Cater Weddings, and House Parties
• Entertainment
522-2420 28937 W. Warren Garden City

The Chalet OF LIVONIA
Cocktails
Lunches - Dinners
featuring
Salad Bar. . .It's Great!
Dessert Table. . .Delicious!
and, naturally,
Prime Ribs. . .Steaks
Seafood. . .at moderate prices!
Complete Dinner or a Sandwich
Banquet Facilities Available
CHEF'S SUPER SPECIAL SERVED NIGHTLY MONDAY thru THURSDAY
Cocktail Hour 4-6 P.M.
39305 PLYMOUTH ROAD
(one mile west of Newburgh Road)
464-2272

Christo's Midnight Madness
BREAKFAST SPECIAL — 12 AM - 2 AM
2 Eggs - Bacon or Sausage - Potatoe Toast - Coffee..... $1.65
26999 West Eight Mile Road
(3 blocks East of Inkster)
533-0916

New Crystal Lounge
Ray & Fay El Kadri - Your Hosts
Serving Excellent Dinners
11:00 am -11:00 pm
Businessmen's Lunch
Mon.-Fri.—11:00 am-3:00 pm
Thursday Feature
- Alaskan King Crab
Friday Feature
- Fish Fry
Happy Hour - 4-7
GALA "New Years Day" Celebration on Aug. 1 Tues.
Come, Enjoy, with us
Menu will be available
ENTERTAINMENT
KEN & KARLA — Tues.-Sat. 9 p.m.-2 a.m.
MARTY — Sunday 8 p.m.-1 a.m.
8701 Beech Daly (S. of Joy Rd.)
Ample Parking
Open 7 days
10:00 a.m.-2:00 a.m.

MACHUS DINNER THEATRE
MR. MAC'S STABLE
Dearborn
The Fantasticks
Americas Longest running Musical
Fri & Sat at 8:00
649-0903
A Theatre of the Arts

Starting July 28
IRISH ENTERTAINMENT
Friday and Saturday
"JIM PERKINS"
and Special Guest
FISH AND CHIPS SPECIAL FRIDAY
Luncheon Special..... $2.50
DINNER SPECIAL
ALL YOU CAN EAT..... $3.50
ROMAN CHARIOT
Restaurant & Lounge
32826 W. Five Mile Rd.
(East of Farmington Rd.) 425-8530

FREE!
Buy 1 to 50 Medium Pizzas at the Regular Price . . . Get the Same Number of Identical Pizzas FREE!
Coupon Expires 8-3-78
20 MIN. PICK-UP or DELIVERY SERVICE IN 3 MILE RADIUS
We Accept All Pizza Coupons
WE ALSO CARRY SHRIMP, FISH CHICKEN, LASAGNA RAVIOLI, RIBS and SUBS
Isle of CAPRI PIZZERIA
32852 Five Mile
(3 Blocks E. of Farmington, Next to Roman Chariot)
LIVONIA
421-4388
Mon. - Thurs. 4 p.m. - Midnight
Fri. & Sat. 4 p.m. - 2 a.m. Sun. 3-11 p.m.

SUBURBAN DETROIT THEATRES INC.

ABBEY 1 · 2 · 3 · 4
Across from Oakland Mall on 14 Mile at I-75
588-0881
Goldie Hawn Chevy Chase
FOUL PLAY (PG)
Warren Beatty Julie Christie
"HEAVEN CAN WAIT" (PG)
John Travolta Olivia Newton-John
"GREASE" (PG)
Dolby Stereo
"JAWS 2" (PG)
Matinees Daily - All Theatres

FAIRLANE 1 · 2 · 3
Ford Road at Telegraph
561-7200
Warren Beatty James Mason Julie Christie
"HEAVEN CAN WAIT" (PG)
Wed. Mat. - Seats $1.50
1 show 1 p.m.
ALL THEATRES! Matinees Daily
Seats $1.50 for first 2 performances only
Except Wednesday until 5 p.m.
John Travolta Olivia Newton-John
"GREASE" (PG)
Jill Clayburgh Alan Bates
"AN UNMARRIED WOMAN" (R)
Winner of 7 Academy Awards!
"STAR WARS" (PG)

MAPLE 1 · 2 · 3
on W. Maple at adj. to Bloomfield Plaza
855-9090
BOTH THEATRES!
Continuous Daily Matinees
Seats $1.50 for first 2 performances only
John Travolta Olivia Newton-John
Dolby Stereo Sound
"GREASE" (PG)
Warren Beatty Julie Christie
"HEAVEN CAN WAIT" (PG)
Starts Aug. 9 "EYES"
ALL THEATRES! Matinees Daily
Seats $1.50 first 2 performances only
Except Wednesday until 5 p.m.
Peter Sellers Dyan Cannon
"REVENGE OF THE PINK PANTHER" (PG)
Goldie Hawn Chevy Chase
"FOUL PLAY" (PG)
John Travolta
"SATURDAY NIGHT FEVER" (R)

NORTHLAND 1 & 2
J. L. Hudson Drive • Northland Center
559-3366
BOTH THEATRES! Matinees Daily
Seats $1.50 first 2 performances only
Except Wednesday until 5 p.m.
John Travolta Olivia Newton-John
"GREASE" (PG)
Goldie Hawn Chevy Chase
"FOUL PLAY" (PG)
BOTH THEATRES! Matinees Daily
Seats $1.50 daily until 3 p.m.
Except Wednesday until 5 p.m.
"JAWS 2" (PG)
Goldie Hawn Chevy Chase
"FOUL PLAY" (PG)

OLD ORCHARD 1-2-3
On Orchard Lake Rd. N. of 12 Mile
553-2210

TERRACE 1 & 2
30400 Plymouth Rd. near Middlebelt
937-1717 427-1200

TOWNE 1 & 2
Greenfield Road N. of 11 Mile at Lincoln Center
968-8700

# College News

**S'CRAFT HONOREES**

Schoolcraft College recently released its dean's list for last winter semester:

**From Canton:** Alia H. Abbosh, Sherri L. Ahland, Tracey L. Barra, Deborah S. Cowan, Paula M. Dinorma, Gerald G. Engler, Craig A. Fry, Denise R. Halahan, Katherine A. Hammer, Janet E. Marquette, Jenifer J. Selke, Robin E. Stribling, David R. Trudell, and Rita E. ziginton.

**From Plymouth:** Judith D. Allan, Ross W. Anderson, Mary-Kay Balluff, Jeffrey Bara, Mark R. Childs, Nancy L. Crawford, Mary M. Eggenberger, Paul C. Golembiewski, Jean M. Haar, Mary M. Hastings, Michael D. Hees, Susan E. Henry, John T. Herron, Ann E. Hewett, Annette I. Kraus, Michael P. Masora, Barbara A. Masson, William S. McIntosh, Verna E. Medeiros, Lois E. Mitchell, Charles W. Montgomery, Margaret M. Moon, Patricia O'Callaghan, Joyce B. Peck, Glenn A. Petersen, Crystal A. Roper, Anne M. Schoenneman, Robin L. Schwab, Margaret C. Stewart, Pamela S. Toth, Douglas E. Wait and Edith L. Wysocki.

**UM-D HONOREES**

The following residents were named to the dean's list of the school of engineering and school of management at the University of Michigan-Dearborn:

**From Canton:** Donna L. Kachhal, engineering; Susan Martin, management.

**From Plymouth:** Jonathan L. Mott, management.

**PAUL J. STANTON**

Paul J. Stanton of Wolfriver Drive, Plymouth, has been named to the second semester dean's list at Spring Arbor College, Spring Arbor, Mich.

**MSU HONOREES**

The following residents were named to the honors list with a 4.0 or "straight A" average for the spring term at Michigan State University.

**From Canton:** Janet L. Krick of Versailles, engineering, Plymouth Salem graduate; Lynn D. Partin of Hanford, English, Salem graduate.

**From Plymouth:** Janet M. Boyne of Lakeland Ct., marketing and transportation administration, Plymouth Canton High graduate; Jill E. Hochlowski of Amelia, physical sciences, Salem graduate; Paul M. Murphy of Brook Park, English, Catholic Central High; Deborah L. Wise of Maplewood, linguistics-Oriental and African, Canton graduate; and Rodney L. Yinh of Hanford, biological sciences, Salem gradudate.

Two Plymouth residents have received $850 Campus Leader Awards Kay Bohl and Ross T. Kennedy.

Michelle is the daughter of William and Marcia Bohl of Simpson. Michelle attended Plymouth Salem High where she served as president of the student council, vice-president and president of the National Honor Society and chairperson of the homecoming committee. She also participated in the symphony and marching bands, and is a volunteer in the senior citizens program of the Canton, Northville, Plymouth YMCA. She plans to major in special education for the physically impaired at Eastern.

Ross is the son of Ronald and Nancy Kennedy of Jill Court. He is a senior at EMU majoring in marketing. Ross has been active at Eastern as a research assistant to the vice-president for student affairs, as co-editor of "Sound-Off" newspaper, and a member of the student publications board and the ad-hoc committee on political canvassing. He also worked as news director of the student-run radio station, WQBR.

**WMU ORIENTATION**

The following residents, who will be freshmen this fall at Western Michigan University, recently completed their three-day summer orientation program on campus: Laurie Herr, John Marshall, Linda Bar, Matthew Priebe, Dawn Halliburton, Karen Sweeney and Mary Marsh.

**FERRIS HONOREES**

The following residents were among those included on the dean's list for the winter and spring semesters at Ferris State College: Charles K. Hohnbaum of McClumpha, Plymouth; John E. Smith of Lakeland, Plymouth; David T. Tripps of Thornwood, Plymouth; Michael D. Goldston of Irongate, Canton; Shawn M. Bredin of Jenner, Plymouth; Susan M. England of Carol, Plymouth; Lawrence M. Mack of Greenbriar Lane, Plymouth; Larry S. Zivkovich of Carriage Hill, Plymouth.

**SUMMER YOUTH PROGRAM**

Kurt Adams and John Janus of Canton attended the Summer Youth Program at Michigan Technological University recently. The week-long session on metallurgy examined the strength of different metals, arrangements of atoms in metals, and sources of metals for the future.

# ELECTION NOTICE

## To the qualified Electors of the County of Wayne, State of Michigan:

**NOTICE IS HEREBY GIVEN** THAT AT THE PRIMARY ELECTION TO BE HELD IN SAID COUNTY OF WAYNE, STATE OF MICHIGAN, IN THE REGULAR VOTING PLACE IN EACH ELECTION PRECINCT IN EACH CITY AND TOWNSHIP IN THE COUNTY OF WAYNE, STATE OF MICHIGAN, ON TUESDAY, THE 8th DAY OF AUGUST, 1978 BETWEEN THE HOURS OF 7:00 O'CLOCK A.M. AND 8:00 O'CLOCK P.M., THE FOLLOWING PROPOSITION WILL BE SUBMITTED TO THE ELECTORS OF SAID COUNTY BY:

## RESOLUTION OF THE BOARD OF COMMISSIONERS OF THE COUNTY OF WAYNE

COUNTY PROPOSITION "A" – TAX RENEWAL PROPOSITION

Shall the County of Wayne continue for five additional years (1980-84) the one mill ($1.00 per $1,000.00 of state equalized valuation) renewed by the voters in 1972 for five years (1975-79), the proceeds to be used to continue existing county services, including programs for arrest, detention and prosecution of criminals, Juvenile Court and related services, public health, recreation, county parks, job training, senior citizen services, and programs for meeting medical needs of the poor, the disabled, and the aged?

2. Said proposition shall be prepared and distributed by the County in the manner provided by law, which statement on the voting machines and ballots shall state the proposition in the form set forth in the preceeding paragraph.

3. All public officials of the County of Wayne, State of Michigan, and all municipal units thereof, within such time as shall be required by law be, and they hereby are, directed to do and perform all acts and things which shall be necessary to be done or performed in order to submit the foregoing proposition to the electorate of said County at such primary election to be held on Tuesday, August 8, 1978.

### COUNTY TREASURER'S STATEMENT

STATEMENT AS REQUIRED BY ACT 278 OF PUBLIC ACTS OF 1964
amending the Property Tax Limitation Act

I, RAYMOND J. WOJTOWICZ, County Treasurer of Wayne County, Michigan, do hereby certify that as of June 23, 1978, the total of all voted increases in excess of the Constitutional fifteen mill tax rate limitation and the years such increases are effective are as follows affecting the taxable property of COUNTY OF WAYNE, MICHIGAN

| Local Unit | Date of Election | Voted Increase | Effective for Years |
|---|---|---|---|
| County of Wayne | Aug. 8, 1972 | 1 mill | 1978, 1979 |
| | May 18, 1976 | .50 mill | 1978 to 1980 inc. |
| Wayne County Intermediate School District | Aug. 6, 1974 | 1 mill | 1978, indefinitely |
| Township of Grosse Ile | Feb. 22, 1972 | 1.75 mills | 1978 to 1986 inc. |
| | Aug. 6, 1974 | .50 mill | 1978 |
| | June 9, 1975 | 1 mill | 1978 to 1984 inc. |
| | April 23, 1977 | 2 mills | 1978 to 1981 inc. |
| | May 9, 1978 | 1.833 mills | 1978 to 1982 inc. |
| Township of Huron | April 3, 1961 | 6 mills | 1978 to 1980 inc. |
| Township of Plymouth | April 6, 1959 | .50 mill | 1978 |
| Township of Redford | Nov. 2, 1965 | 1.50 mills | 1978 to 1985 inc. |
| | Aug. 7, 1973 | 2 mills | 1978 to 1993 inc. |
| City of Romulus | Nov. 13, 1961 | 4 mills | 1978 to 1981 inc. |
| Allen Park Public Schools | March 19, 1974 | 7 mills | 1978 to 1983 inc. |
| | June 9, 1975 | 7 mills | 1978, 1979 |
| | June 14, 1976 | 9 mills | 1978, 1979 |
| | June 13, 1977 | 3 mills | 1978, 1979 |
| Cherry Hill School District | Feb. 24, 1976 | 6 mills | 1978 to 1985 inc. |
| | | 3 mills | 1978 to 1980 inc. |
| | Feb. 22, 1978 | 12 mills | 1978 to 1982 inc. |
| | April 26, 1978 | 4.35 mills | 1978 to 1982 inc. |
| Crestwood School District | Nov. 2, 1976 | 21.50 mills | 1978 to 1981 inc. |
| School District of the City of Dearborn | March 18, 1975 | 1.50 mills | 1978, 1979 |
| | June 12, 1978 | 21 mills | 1978 to 1982 inc. |
| Dearborn Heights School District No. 7 | June 10, 1974 | 3 mills | 1978 |
| | Sept. 23, 1975 | 3 mills | 1978 |
| | June 14, 1976 | 5 mills | 1978 to 1980 inc. |
| | June 13, 1977 | 11 mills | 1978 to 1981 inc. |
| School District of North Dearborn Heights | March 11, 1975 | 28 mills | 1978, 1979 |
| | Dec. 20, 1977 | 4.75 mills | 1978, 1979 |
| School District of the City of Detroit | March 19, 1974 | 7.50 mills | 1978 to 1983 inc. |
| | Sept. 13, 1977 | 3 mills | 1978 to 1981 inc. |
| | Nov. 8, 1977 | 7 mills | 1978 to 1987 inc. |
| Ecorse Public Schools | March 23, 1976 | 20 mills | 1978 to 1980 inc. |
| School District of the City of Garden City | June 13, 1960 | 1 mill | 1978, 1979 |
| | June 10, 1974 | 1 mill | 1978 |
| | March 8, 1977 | 21.10 mills | 1978, 1979 |
| Gibraltar School District | Sept. 9, 1974 | 2.10 mills | 1978 |
| | Feb. 10, 1975 | 9.50 mills | 1978, 1979 |
| | Nov. 8, 1977 | 4 mills | 1978 to 1981 inc. |
| | June 12, 1978 | 6.75 mills | 1978 to 1982 inc. |
| Grosse Ile Township Schools | March 28, 1960 | 8 mills | 1978, 1979 |
| | May 8, 1963 | 3.50 mills | 1978 to 1982 inc. |
| | June 12, 1967 | 3 mills | 1978 to 1986 inc. |
| | Nov. 21, 1967 | 3 mills | 1978 to 1987 inc. |
| | Feb. 18, 1975 | .50 mill | 1978 to 1984 inc. |
| | | 5 mills | 1978 to 1989 inc. |
| | Nov. 4, 1975 | 3 mills | 1978 to 1992 inc. |
| | Feb. 8, 1977 | 3 mills | 1978 to 1995 inc. |
| | June 13, 1977 | 3 mills | 1978 to 1984 inc. |
| | June 12, 1978 | 3 mills | 1978 to 1996 inc. |
| Grosse Pointe Public School System | June 14, 1976 | 24.35 mills | 1978, 1979 |
| | | 1.31 mills | 1978, 1979 |
| | March 12, 1977 | 2.20 mills | 1978, 1979 |
| | | .11 mill | 1978, 1979 |
| School District of the City of Hamtramck | March 11, 1975 | 8 mills | 1978, 1979 |
| | Jan. 24, 1978 | 13.50 mills | 1978 to 1982 inc. |
| School District of the City of Harper Woods | March 31, 1973 | 6 mills | 1978 |
| | Feb. 10, 1976 | 5.50 mills | 1978 to 1980 inc. |
| | Nov. 8, 1977 | 1.75 mills | 1978 to 1981 inc. |
| | June 12, 1978 | 6 mills | 1979 to 1983 inc. |
| School District of the City of Highland Park | April 30, 1974 | 8.80 mills | 1978 |
| | Dec. 11, 1976 | 13.30 mills | 1978 to 1981 inc. |
| | March 18, 1978 | 5.90 mills | 1978 to 1982 inc. |
| School District of the City of Inkster | April 22, 1974 | 5 mills | 1978 |
| | April 21, 1975 | 4 mills | 1978, 1979 |
| | June 14, 1976 | 13 mills | 1978 to 1980 inc. |
| School District of the City of Lincoln Park | Aug. 3, 1976 | 8.35 mills | 1978 to 1981 inc. |
| | Sept. 13, 1977 | 13 mills | 1978 to 1981 inc. |
| Livonia Public Schools School District | Sept. 30, 1968 | 7 mills | 1978 |
| | April 5, 1976 | 17.30 mills | 1978 to 1985 inc. |
| | Feb. 27, 1978 | 3.50 mills | 1978 |
| | | 10.50 mills | 1979 to 1985 inc. |
| Melvindale-Northern Allen Park Public Schools | March 26, 1974 | 9.75 mills | 1978 |
| | June 9, 1975 | 1.50 mills | 1978, 1979 |
| | May 10, 1977 | 10 mills | 1978 to 1981 inc. |
| | | 5 mills | 1978 to 1981 inc. |
| Redford Union Schools District No. 1 | June 9, 1975 | 17.50 mills | 1978 to 1985 inc. |
| | June 13, 1977 | 11.50 mills | 1978 to 1987 inc. |
| School District of the City of River Rouge | Jan. 29, 1974 | 6 mills | 1978 |
| | | 2 mills | 1978 |
| | Jan. 27, 1976 | 6 mills | 1978 to 1980 inc. |
| | Nov. 8, 1977 | 3 mills | 1978 to 1980 inc. |
| Riverview Community School District | June 9 1969 | 10 mills | 1978, 1979 |
| | Sept. 9, 1970 | 1 mill | 1978, 1979 |
| | June 10, 1974 | 4.50 mills | 1978 |
| | June 13, 1977 | 5.85 mills | 1978 to 1986 inc. |
| Romulus Community Schools | April 14, 1975 | 9 mills | 1978, 1979 |
| | June 14, 1976 | 10 mills | 1978 to 1986 inc. |
| | Nov. 8 1977 | 8.50 mills | 1978 to 1981 inc. |
| Southgate Community School District | June 9 1969 | 7 mills | 1978 |
| | June 14, 1971 | 8 mills | 1978 to 1980 inc. |
| | June 10, 1974 | 1.50 mills | 1978 to 1983 inc. |
| | June 13, 1977 | 3 mills | 1978 to 1986 inc. |
| South Redford School District | April 6, 1974 | 10 mills | 1978 to 1983 inc. |
| | April 12, 1975 | 6.50 mills | 1978 to 1984 inc. |
| | | .50 mill | 1978, 1979 |
| | June 14, 1976 | 6 mills | 1978 to 1985 inc. |
| | June 13, 1977 | 3.50 mills | 1978 to 1986 inc. |
| Taylor School District | April 22, 1974 | 8 mills | 1978 |
| | June 14, 1976 | 15 mills | 1978 to 1980 inc. |
| | Nov. 8, 1977 | 4.10 mills | 1978 to 1981 inc. |
| Trenton Public Schools | Feb. 5, 1974 | 10 mills | 1978 to 1983 inc. |
| | June 10, 1974 | 12 mills | 1978 to 1984 inc. |
| | June 14, 1976 | 3 mills | 1978 to 1986 inc. |
| | June 13, 1977 | 5.75 mills | 1978 to 1986 inc. |
| Wayne-Westland Community School District | March 1, 1976 | 21 mills | 1978 to 1980 inc. |
| | Jan. 31, 1977 | 8 mills | 1978 to 1980 inc. |
| Westwood Community School District | March 29, 1976 | 22.05 mills | 1978 to 1981 inc. |
| | Sept. 26, 1977 | 5 mills | 1978 to 1981 inc. |
| Woodhaven School District | March 26, 1974 | 5 mills | 1978 |
| | Sept. 9, 1975 | 7.50 mills | 1978 |
| | March 21, 1978 | 11.10 mills | 1978 to 1982 inc. |
| School District of the City of Wyandotte | June 9, 1969 | 5 mills | 1978 to 1980 inc. |
| | March 14, 1974 | 5 mills | 1978 to 1983 inc. |
| | | 1 mill | 1978 to 1983 inc. |
| | June 9, 1975 | 6 mills | 1978 to 1985 inc. |
| | June 13, 1977 | 5.50 mills | 1978 to 1987 inc. |
| | Nov. 3, 1977 | 6 mills | 1978 to 1986 inc. |
| Flat Rock Community Schools | April 10, 1973 | 1 mill | 1978 to 1982 inc. |
| | Feb. 6, 1978 | 21 mills | 1978, 1979 |
| Huron School District | April 1, 1974 | 4.35 mills | 1978, 1979 |
| | Feb. 24, 1975 | 3 mills | 1978 to 1994 inc. |
| Northville Public Schools | March 16, 1974 | 3 mills | 1978 |
| | April 3, 1976 | 17 mills | 1978 to 1985 inc. |
| | | 3.90 mills | 1978 to 1980 inc. |
| | June 12, 1978 | 2.60 mills | 1978 to 1980 inc. |
| Plymouth Community School District | June 10, 1974 | 6.50 mills | 1978 |
| | June 9, 1975 | 5.15 mills | 1978 to 1980 inc. |
| | | .46 mill | 1978 to 1980 inc. |
| | Sept. 2, 1976 | 4.75 mills | 1978 to 1980 inc. |
| | April 23, 1977 | 5 mills | 1978 to 1982 inc. |
| | June 12, 1978 | 3 mills | 1978 to 1982 inc. |
| Schoolcraft Community College District | June 11, 1962 | 1 mill | 1978 to 1981 inc. |
| Van Buren Public Schools | March 12, 1974 | 4.50 mills | 1978 |
| | Sept. 30, 1974 | 3 mills | 1978 |
| | March 25, 1975 | 6 mills | 1978, 1979 |
| | April 24, 1978 | 12.60 mills | 1978 |
| | | 5.75 mills | 1979 to 1982 inc. |
| Airport Community Schools | Nov. 5, 1973 | 2.50 mills | 1978 |
| | June 10, 1974 | 3 mills | 1978 |
| | April 3, 1976 | 4.75 mills | 1978 |
| Clarenceville School District | Jan. 20, 1969 | 9 mills | 1978 to 1980 inc. |
| | Jan. 19, 1976 | 11 mills | 1978 to 1985 inc. |
| | Jan. 17, 1977 | 3 mills | 1978 to 1981 inc. |
| | | 5 mills | 1978 to 1986 inc. |
| Lincoln Consolidated School District | Aug. 23, 1976 | 19.70 mills | 1978 |
| | Aug. 8, 1977 | .55 mill | 1978 to 1981 inc. |
| | | .45 mill | 1978 to 1992 inc. |
| | June 12, 1978 | 19.70 mills | 1979 to 1981 inc. |

**RAYMOND J. WOJTOWICZ,** WAYNE COUNTY TREASURER

THIS NOTICE is given pursuant to the statutes of the State of Michigan in such case made and provided and pursuant to resolution of the Board of Commissioners herein set forth.

THIS NOTICE APPROVED AS TO FORM AND SUBSTANCE

**ALOYSIUS J. SUCHY,** WAYNE COUNTY CORPORATION COUNSEL

**JAMES R. KILLEEN,** WAYNE COUNTY CLERK

Helen I. Richardson, Plymouth Township Clerk
Paul V. Brumfield, Plymouth City Clerk
Ronald Showalter, Garden City Clerk
Addison W. Bacon, Livonia City Clerk

22

Publish: July 27 and July 31, 1978

# Off the Walls: Tales from the cryptic

By NANCY WALLS SMITH

Every single time my husband talks to his mother he sits there saying, "Yeh, uh-huh, yes, OK, yes."

When he hangs up, I ask him, "What did she say?" I always get the same answer. "Nothing."

That man can talk to somebody for two hours, and still when I ask him what's new with Hecuba and Herkimer it's always "nothing."

**NOW I KNOW** these people are saying something to him because I don't think he would sit there holding the phone to his ear listening to silence. I just haven't figured out how to persuade him that I'd love to hear any little bits of trivia he cares to pass on.

It never fails. I'll be talking to one of his relatives and she'll say, "Wasn't it awful about how hysterical Aunt Zelda



NANCY WALLS SMITH

got when Cousin Sheeba told her she was going to have twins? But, of course, you know WHY she did. I told Dan all about it."

I think someone could tell Dan that they had just pulled off the biggest bank robbery of the century and still when I asked what they had said, he would tell me, "nothing."

At least he can keep a secret.

His explanation for this endearing little trait is that it's "all too boring to repeat." I've tried to explain to him that information he may find dull could hold many levels of fascination for me. I would love to hear about a good, petty quarrel.

Talk of spending, spouses or spite can keep me in rapture for hours. Sometimes. Or at least, I tell him, try to let me know about any major events that he may witness or hear about.

**JUST TO MAKE IT** easier on him, I ask every day when he gets home from work, "Any births, deaths, or marriages at the office today?" Always, it's the same answer. "Nope."

It's just not fair. I always tell him all kinds of interesting things. Even things he doesn't want to hear about.

I must confess, though, there are some areas I am weak in. Especially if someone happens to tell me anything about a car. For some reason I cannot explain whenever the conversation turns to automobiles my eyes quickly glaze over and my brain shifts into neutral. The only car I can identify by sight is a Volkswagen. That is the extent of my automobile knowledge.

When someone we know gets a new car, naturally, Dan is interested in hearing all about it.

"What kind of car did they get?"

"I forget."

"What color?"

"I didn't notice."

"Have they had any trouble with it yet?"

"Yeh. Something under the hood keeps making a noise. I can't remember what they said it was."

"Well, think about it!"

"Is there a miffle rod in cars?"

"No."

Maybe that's why Dan and I are such a great team. Only by talking to both of us can you get enough facts to make an interesting story.

# *Witch dolls brought good luck and fortune*

**Witch Watch** by GUNDELLA



Recently, a friend of my daughter's gave me a Norwegian witch doll as a gift.

Norwegian kitchen witches are little witch dolls astride a broom, made to be hung in the kitchen for good luck and fortune.

These dolls, common in all the Scandinavian countries, may be constructed from any material. However, they were originally made from either fruits, vegetables, or sheeps' wool harvested by a member of the household.

If made at the end of the growing season to protect the home during the long winter months, these dolls were old women. If made in the spring of the year, to bring good fortune during the summer months and a fruitful harvest, they were young women.

In any case, they were hunt on the walls of the kitchen with great ceremony and much ritual.

This custom is an ancient one, dating back to pre-Christian times. The church frowned upon this superstititon and referred to the dolls as "vegetation demons."

Today the little dolls are mass-produced and sold in kitchen specialty shops around the world.

The modern cook hangs one in her kitchen to improve her cooking and general management.

For it is said that ". . .the larger will always be well stocked; the bread and cakes will always rise; the stew will never burn; and the pot will not boil dry. . ." when there is a witch in your kitchen.

(Editor's note: You may write Gundella at: Box 434, Garden City, MI. 48135. For a personal reply, enclose a self-addressed stamped envelope.)


ELECT ELECT

CULBERT

Canton Supervisor

- Cut Canton Taxes
- Crack Down on Builders
- Conserve Canton
- An Involved Citizen Making Canton a Better Place to Live

CULBERT CARES ABOUT CANTON

Paid for by the Committee to elect Noel Douglas Culbert, 1706 Woodbridge Ct. Canton, MI 48188



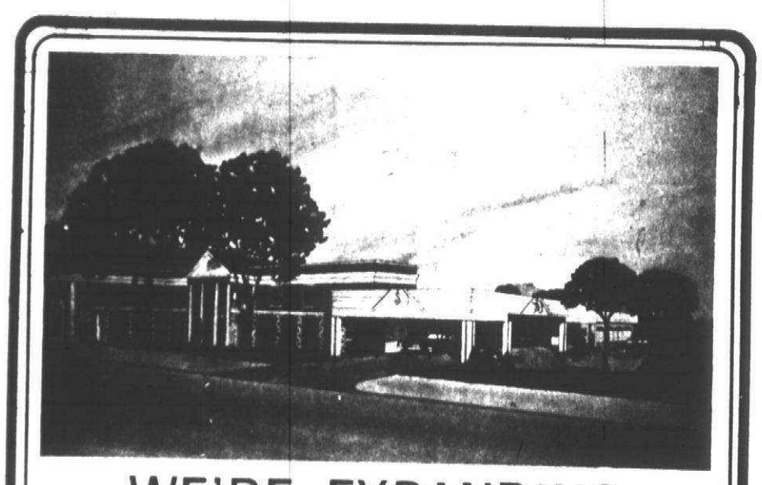

WE'RE EXPANDING

To meet the needs of our growing community, and to continue to provide the most complete facilities in the area, we are currently expanding.

During this time, the Schrader Family will continue to provide the highest degree of personal, considerate and complete service just as we have, every day, for 74 years.

SCHRADER

Funeral Home, Inc.

280 S. Main • Plymouth
453-3333

Edwin A. Schrader, Jr. • Edwin A. Schrader • Michael J. McGrath

O&E



"Since 1907"

Schrader's

Annual Summer Home Furnishings SALE

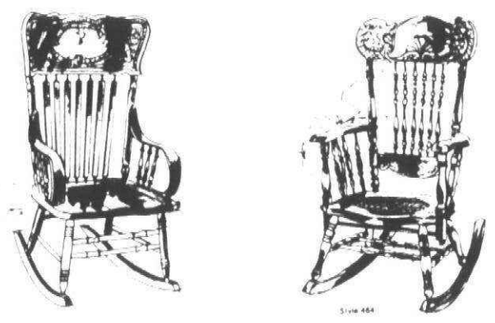

All Merchandise In the Store Is On Sale...

Savings up to 50% off

Henredon 10 to 30% off

(In Stock and Special Orders)

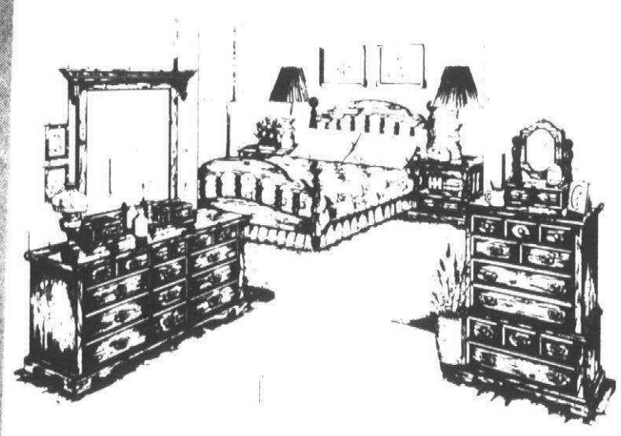

Special Orders Taken At SALE PRICES

- Prompt Courteous Delivery
- Special Sale Hours thru end of month

Daily 9 to 9 Saturday 9 to 6 Closed Wednesday

Schrader's

Home Furnishings

VISA

111 N. Center (Sheldon)
Northville

Phone 349-1838



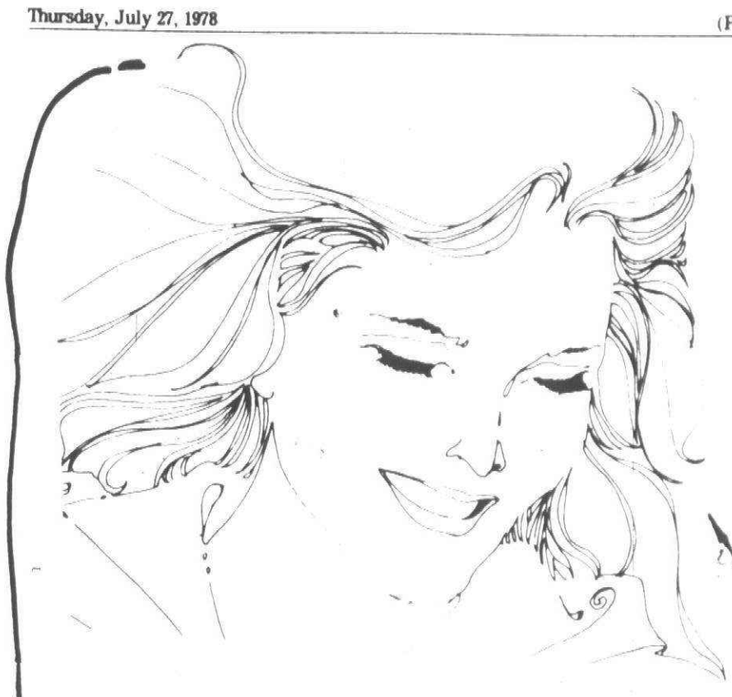

final clearance fashion sportswear

33 1/3% to 70% off!

on all of our spring and summer fashion sportswear

Save now on Famous Labels
• jeans • pants • tops
• shirts • coordinates
• dresses • skirts • vests
• accessories

casual court

• Visa and Master Charge welcome
• Layaway•
Mon. thru Sat., 10 a.m. to 9 p.m., Sun. 12 noon to 6 p.m.

Adjacent to Meijer Thrifty Acres on Ford Road at Canton Center Road

Adjacent to Meijer Thrifty Acres on Pardee at Eureka, next to Southland in Taylor

Adjacent to Meijer Thrifty Acres on Coolidge Highway between 14 and 15 Mile Rd. in Royal Oak

# Bavarian Village

## SUMMER IN-STORE WAREHOUSE STYLE



# SKI EQUIPMENT SALE

**OPEN** MONDAY EVENING Til **10 P.M.** DAILY 10-9 P.M.

THE BEST **HANSON AVANTI SKI BOOTS** MOST SIZES DOOR BUSTER PRICE **137.00** WERE 198.00 LAST SEASON

RET. 59.50 LOOK G.T. BINDINGS **30.00** DOOR BUSTER PRICE

## STARTS TOMORROW 10 A.M. SHARP

**This is the largest ski equipment sale in our history and without a dobut the best ski buys ever. It's a sale for beginners—intermediate—and expert skiers. We're presenting everything warehouse style in our shops to save you money NOW!** WE'VE GOT IT ALL! Plenty of hard to find premium boots, including HANSON'S NORDICA'S and those hard to find HIGH **PERFORMANCE PREMIUM SKIS including HEXCELS, ROSSIGNOL'S, K-2's and a great selection of recreational skis at crazy July prices. BUILD A SKI PACKAGE SET AT MAXIMUM SAVINGS. Bavarian Village has scoured the continent for months to find these super buys from factory overstocks, closeouts, last year's models—special purchases and carryovers. IF IT'S NOT GOOD SKI MERCHANDISE, WE DIDN'T BUY IT FOR THIS SALE. OVER 6000 ASSORTED SKIS —OVER 6000 ASSORTED BOOTS. A SKI BARGAIN HUNTER'S PARADISE—DOORBUSTER SAVINGS with many one of a kind items of unbelievable prices. Remember when these items are gone, there will be no more, so shop early for best selection. In store warehouse sale ends August 19. Sorry, NO LAYAWAYS. Use your credit card. Come prepared to buy ski equipment. Have fun and save plenty. Sure it's crazy to buy ski equipment now . . . CRAZY LIKE A FOX**

## SKIS

TERRIFIC SAVINGS ON NEW FAMOUS BRAND SKIS
ROSSIGNOL — HEAD — FISCHER
HART — KNEISSL — K-2
KASTLE — HEXCEL — DYNASTAR
SPALDING — OLIN
*BRAND NEW AND DISCONTINUED MODELS*

**SAVE**

RET. $125 ROSSIGNOL SKIS FIBERGLASS SHORTS SIZES 150/160/170/180 **$77**

RET. $125 K-2 SHORTS WHILE THEY LAST ADULT SHORT SIZES **$83**

RET. $145 ROSSIGNOL PERFORMANCE SKIS METAL TOP EDGE **$88**

WAS $195 K-2 SKIS MODEL 244 HIGH PERFORMANCE **$99**

WAS $125 DYNASTAR SHORT STYLE 35 AIR SHORT SIZES DOOR BUSTER PRICED **$68**

WAS $198 HEXCEL BLUELITE PRO LIGHT HIGH PERFORMANCE STABLE-XXXX MOST SIZES **$134**

RET. $145 ROSSIGNOL SUNBURST DYNOMITE SKIS FOAM CORE—METAL TOP EDGE **$97**

WAS $200 ROSSIGNOL FREESTYLE LAST SEASONS HOT SKI MOST SIZES **$143**

WAS $215 ROSSIGNOL ST COMP MOST SIZES **$153**

WAS $190 OLIN MARK III ALL SIZES MONDAY MARKED DEMO HURRY **$124**

RET. $155 HEAD SKIS FIBERGLASS CONST. MOST SIZES—HURRY **$79**

*We couldn't list them all. A ski bargain hunter's Paradise. Many one of a size or model at crazy prices.*

WAS $165 HEAD YAHOO SKIS HOT RED/YELLOW DOOR BUSTER PRICE **$99**

ORIG. $125 KASTLE AUSTRIAN SKIS 37 PAIR 150/160 CM HURRY ON THIS SKI **$58**

WAS $195 HART FREESTYLE A PROVEN PERFORMER MOST SIZES 93 PR. **$128**

WAS $170 ROSSIGNOL SNOWBIRD MID-PERFORMANCE A SUPER BUY—ALL SIZES **$119**

ASSORTED K-2 SKIS ORIG. RETAIL TO 155.00 A BARGAIN HUNTERS DEAL **$78**

WAS $255 DYNASTARS BEST ACRYGLASS AND OMEGLASS **$159**

WAS $188 HEXCEL MOTIVATOR PRO SKIS—ALL SIZES A CRAZY LOW PRICE **$124**

K-2 EXHIBITION III FOAM CORE CONST. LOWEST PRICE EVER **$98**

RET. $120 ROSSIGNOL GLASS SKIS SIZES 150/160/180/190 237 PAIR ADULT SIZES ONLY **$68**

WAS $255 HEXCEL SUNDANCE PRO TOP OF THE LINE—HURRY TERRIFIC BUY—97.00 OFF **$158**

*NEW skis and boots will improve your skiing And there's no better time to buy than NOW . . .*

RET. $190 HEAD YAHOO 2 HIGH PERFORMANCE SKIS HEAD'S BEST SELLER—ONLY **$124**

RET. $150 ROSSIGNOL SUNDANCE G.T. LOTS OF PERFORMANCE VERY STABLE—BEAUTIFUL SKIS **$107**

K-2 EXHIBITION IV NEW BLUNT TIP SCREAMER AN ABSOLUTE SUPER BUY **$117**

**$96**

WAS $170 OLIN MARK IM AND MARK IK-150.00-22 PAIR HURRY ON THIS BARGAIN **$99**

ROSSIGNOL JUNIOR SKIS FIBERGLASS CONST. SIZES 120-130 CM ONLY **$44**

ROSSIGNOL JUNIOR SKIS FIBERGLASS CONST. SIZES 140-150-160 CM **$49**

*BUILD YOUR SKI PACKAGE SET NOW AT MAXIMUM SAVINGS*

HART GREMUN JR. SKIS SIZES 110/120/130 CM ONLY (SIZES 140/150—58.00) **$48**

ORIG. $120 HEAD JR. COMP. SKIS A TOP JR. SKI—HURRY 160/170/180 CM 27 PAIR **$75**

*Not all sizes in all models available. Shop in Air Conditioned Comfort. Plan on saving plenty—Tell your friends. Bring your friends.*

ORIG. $145 HEXCEL J: COMP. PRO 140/150/160/170 THE BEST—DOORBUSTER PRICE **$88**

**OLIN MARK III** REG. $190 *HURRY* **124** NEW SKIS MARKED DEMO

**ORIG. $195.00 K-2 244** HIGH PERFORMANCE **SKIS** HURRY AT THIS CRAZY PRICE **99.00** **SAVE 96.00**

*TELL YOUR FRIENDS BRING YOUR FRIENDS*

SOLD LAST SEASON FOR 90.00 **SAN-GI ORGIO SKI BOOTS** *DOOR BUSTER PRICED* **47.00** MOST SIZES - MEN'S LADIES 361 PR.

## RAICHLE FREESTYLE

HIGH PERFORMANCE BOOTS GLOVE LEATHER LINED



DOOR BUSTER PRICE **96.00** *ORIG. $155* MOST SIZES

## SKIERS



Come prepared to buy ski equipment *HAVE FUN and SAVE PLENTY* Sure it's crazy to buy skis now **CRAZY LIKE A FOX**

**SKI BOOTS** FAMOUS SWISS MAKE *ONLY* **38.00** MEN'S LADIES SIZES FANTASTIC FIT

SOLD TO 100.00 **SKI BOOTS** • KASTINGER • NORDICA • SAN-GI ORGIO • DOLOMITE • DYNAFIT **56.00** 682 PAIR ASST.

SOLD TO 125.00 **SKI BOOTS** • CABER • HEIERLING • SAN-GIORGIO • COMP. **67.00** 576 PAIR MODELS ALL ONE LOW PRICE *MEN—LADIES SIZES*

## POPULAR SKI ACCESSORIES

• CAR RACKS • GOGGLES • SOCKS • GLOVES • SKI LOCKS • MITTS • SKI BAGS • SKI TOTES

**AT SUMMER WAREHOUSE PRICES STOCK UP NOW**

## PREMIUM BOOTS at WAREHOUSE PRICES

• DOLOMITE • NORDICA • HEIERLING • KASTINGER • DYNAFIT

*NOW* **88.00** SAVE UP TO 70.00 412 PAIR ASSORTED

SORRY, No layaways. Use your credit card.

## BUY THE BEST!

## Hanson's



We bought the boots the Hanson factory had this spring—we have your size today in the model that's right for you. When they're gone, there will be no more, so get your new Hanson's now at maximum savings.

**$97.00** REG. $148.00

WARM—COMFORTABLE MEMORY FIT!

**EXHIBITION FLOLITE** SOLD LAST SEASON FOR 168.00 **117.00**

**HANSON AVANTI** SOLD LAST SEASON FOR 198.00 **$137** SAVE $61

HANSON'S FOR WARMTH — COMFORT — FIT AND PERFORMANCE

## BUY THE BEST!

SORRY NO LAYAWAYS Use Your Credit Card BANKAMERICARD VISA DINERS AMERICAN EX MASTER CHARGE

THIS is by far the BEST SELECTION and the BEST PRICES we have ever offered. HURRY IN FOR BEST SELECTION . . .

**ROSSIGNOL SUNDANCE** RETAIL 150.00 *ONLY* **107.00** PREMIUM CONTS. MOST SIZES

**HEAD FIBERGLASS SKIS** WERE 155.00 **79.00** *32 PAIR*

DELUXE STRAPLESS **SCOTT** FAMOUS SKI POLES NONE HIGHER **16.00** LAST SEASONS HOT ONES

**K-2 SHORTS** RETAIL 125.00 *ONLY* **83.00** DOORBUSTER PRICED

## HEXCEL SKIS

**MOTIVATORS** SOLD LAST SEASON FOR 188.00 *NOW* **124.00** ALL SIZES MONDAY

FULL FACTORY WARRANTY— HURRY

| | | | | | |
|---|---|---|---|---|---|
| WAS 265 | PRIMER CORD | 188 | WAS 255 | SUNDANCE | 158 |
| WAS 265 | SUPER COMP. | 168 | WAS 198 | BLUELITE | 134 |
| WAS 240 | COMP. | 158 | WAS 145 | JUNIOR COMP. | 88 |

BRAND NEW 1977-78 HEXCEL SKIS marked pro. These ski have slight cosmetic imperfections that do not affect ski performance. FULL FACTORY WARRANTY.

RETAIL 120.00 **ROSSIGNOL FIBERGLASS ADULT SKIS** DOOR BUSTER PRICE **68.00** RECREATIONAL MODEL MOST SIZES

DELUXE STEP IN **MARKER BINDINGS** M-3 33 **39.00** RETAIL 69.95 SAVE 31.00

**ROSSIGNOL** ORIG. $215 **ST COMPS** *ONLY* **$153** TOP OF THE LINE - 147 PAIR

**BINDINGS ON SALE**
• SALOMON • SPADEMAN • TYROLIA • BESSER • GEZE • LOOK • MARKER • SALOMON
*SELECTED MODELS AT SUPER PRICES*

**SCOTT SUPER LITE SKI BOOTS** ORIG. $190 **$127** ALL SIZES MONDAY

**GO WHERE THE PROS GO**

ROSSIGNOLS SUGG. RET. 145.00 **ROSSIGNOL FIBERGLASS SKIS 88.00** *216 PAIR — ALL SIZES — PREMIUM CONSTRUCTION*

*Hurry in for best selection. No phone or will calls, please.*

**K-2** EXHIBITION III PERFORMANCE SKIS DOOR BUSTER PRICE **98.00** FOAM CORE MOUNTAIN EATERS

COMPETITION **BESSER BINDINGS** WERE 90.00 *NOW* **45.00** ½ OFF

BE A FRIEND BRING A FRIEND AND GET HIM STARTED WITH THESE GREAT SKI BUYS

**HEIERLING LOTUS-S** PERFORMANCE SKI BOOTS WERE $135.00 **88.00** MOST SIZES

**ROSSIGNOL ESPRIT** PREMIUM SKIS *ONLY* **97.00** FOAM CORE-METAL TOP EDGE-EASY TO SKI-EASY TO SKI-LIGHT

**HEAD YAHOO** HOT RED YELLOW ORIG. 155.00 **99.00** 58 PR.

**SKI TOTES** **11.99** A GREAT BUY

**HART FREESTYLE** HIGH PERFORMANCE SKIS WERE 190 **128.00** HURRY MOST SIZES

**JUNIOR SKI EQUIPMENT** At WAREHOUSE PRICES

NORDICA JUNIOR SKI BOOTS from **30.00**

ROSSIGNOL JR. SKIS 39.00 - 44.00 - 49.00

HEIERLING BOOTS SIZES 12-4 **31.00**

K-2, ROSSIGNOL HART, HEAD, FISCHER HEXCEL, ATOMIC, KASTLE

These famous JUNIOR SKIS AT CRAZY LOW SUMMER WAREHOUSE PRICES *A TREMENDOUS CHOICE!*

WE COULDN'T LIST THEM ALL! COME PREPARED TO BUY SKI EQUIPT. SAVE PLENTY.

**SAN-GIORGIO SKI BOOTS** LAST SEASON 90.00 *NOW* **47.00** ALL THE FEATURES—P.U. SHELL —MODERN STYLING — MEMORY FOAM FIT — A REAL BARGAIN. MENS, LADIES ALL SIZES COSMOS BLACK



**MARK YOUR CALENDAR**
• CROSS COUNTRY SKI EQUIPT. SALE STARTS AUG. 14th
• PRE-SEASON SKIWEAR SALE *STARTS AUG. 31* BEST SELECTION EVER!

*USE YOUR CHARGE CARDS*

**DYNASTAR SNOWLITE** ADULT SKIS *HURRY* **96.00** SHARP NAVY RECREATIONAL SKIS

WERE 125.00 **KASTINGER SKI BOOTS** DOOR BUSTER PRICE **77.00** KBI MENS SIZES

## JOIN THE SKI FUN TOMORROW!

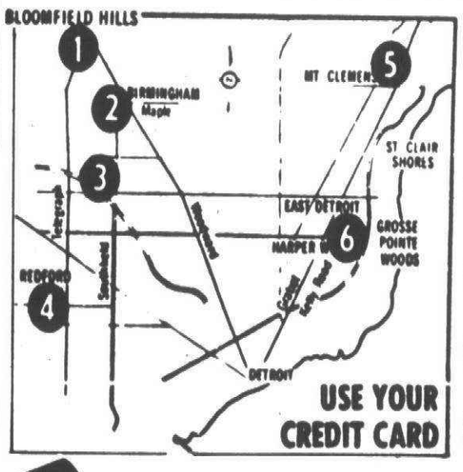


1. **BLOOMFIELD HILLS:** 2540 WOODWARD AT SQUARE LAKE
2. **BIRMINGHAM:** 101 TOWNSEND COR. PIERCE
3. **LATHRUP VILLAGE:** 28645 SOUTHFIELD AT 12 MILE
4. **LIVONIA-REDFORD:** 14211 TELEGRAPH AT SCHOOLCRAFT
5. **MT. CLEMENS:** 1216 S. GRATIOT NORTH OF 16 MILE
6. **EAST DETROIT:** 22301 KELLY RD. BET. 8 AND 9 MILE

**SKI BOOTS** SOLD TO 125.00 *NOW* **67.00** ASST. MODELS ALL ONE PRICE



ORIG. 140.00 **NORDICA GTS SKI BOOTS** **38% OFF 88.00** MOST SIZES

DON'T MISS OUT

# Bavarian Village

SKI SPECIALISTS

# Mantle Merchants place 2d at Joliet event

The Plymouth Merchants, Plymouth Canton's Mickey Mantle contingent in the Northwest Suburban League, came home with a second-place trophy from the National Amateur Baseball Federation (NABF) North Junior summer baseball tournament in Joliet, Ill. last weekend.

The tired and weary Plymouth squad finished the long weekend tourney with a 4-2 record, losing in the championship game to a Missouri team on Sunday afternoon. It was the third game of the day for the 15- and 16-year-old boys.

"We were 3-0 going into Sunday," said Merchant coach Dave Racer. "But it was tiring. They (the Merchants) just stopped hitting the ball in the final game."

The Merchants lost the first Sunday game to the same Missouri squad, which eventually went home with the championship. Plymouth came back to win the second game of the day but fell in the end.

"I don't feel bad about losing to Missouri," Racer said. "They drew from four different high schools and they had some big kids. They were a decent team."

The Merchants won the first game of the eight-team double-elimination event on Thursday. It was a 2-1 victory behind the pitching of Scott Dawson.

A second scheduled Thursday game became unnecessary when only eight of the 12 teams that were supposed to participate in the northern region made the Joliet trip.

The Merchants battled a Detroit team and some bad weather on Friday, as their second game of the tourney didn't start until 5 p.m. The Detroit team from the Kronck League were ahead the Merchants, 4-2, in the sixth inning when started to fall again.

The game was continued on Saturday morning and the Merchants rose to the occasion with four runs in the final inning to pull out their second victory. Racer called this game the most exciting of the tournament.

The Merchants won their third tournament game Saturday afternoon before entering the grueling Sunday schedule.

**DON DREHER**, the Merchants' third baseman, played perhaps the finest baseball of his high school career over the four-day event as he was named the Most Valuable Player of the tournament.

"Don showed just complete hustle," Racer said. "He was all over the field and never hit the ball better."

Shortstop Al Lipinski was another standout for the runners-up.

"Al Lipinski was right behind Don (Dreher)," Racer said. "If Don hadn't won the MVP, I think Lipinski would have. Those two played great ball."

Other notable performances included Tim Racer's clutch catching in the final two games after starter Frank McMurray suffered a dislocated finger.

Allen Park pick-up player Dave Allard also was a standout on the mound, along with Dawson. Allard also went five-for-six at the plate during one stretch.

The Merchants qualified for the NABF event with a 10-3 record in the Northwest Suburban League. The Missouri squad will now face the winner of the NABF South event in a best three-of-five World Series in Birmingham, Ala.

Canton Observer

Sports

Thursday, July 27, 1978


| | |
|---|---|
| In the Pocket | 2C |
| Tennis column | 2C |
| Doc's Corner | 3C |
| Hilltop Roundup | 4C |
| Classifieds | 5C |




*Other playoffs continue*

# Dolphins prevail

The Dolphins edged the Bees, 10-9, to become the first champion in Plymouth-Canton Junior Baseball League playoff action Saturday afternoon. The Dolphins, members of the G Junior League (girls 9-12 years old), finished in second place in the regular season with a 13-3 record.

The G Junior League post-season playoffs were a single-elimination event which included all 12 teams in the league. The Dolphins earned the right to play in the championship after defeating the Lassies, 9-0, in the quarterfinals and the Belles, 10-5, in the semifinals.

The Bees, third-place finishers in regular season play with a 9-7 record, pulled off the surprise of the season by defeating the first-place Kittins, 9-4, in the semifinals. The Kittens were favored to win the playoffs.

In other quarterfinal games, the Belles edged the Glads, 6-5, the Bees nipped the Jays, 11-10, and the Kittens topped the Rockettes, 8-6.

IN 'B' LEAGUE action, the Phillies and the Royals are currently battling in the best two-out-of-three World Series to determine the 9-10-year-old boys champion.

The Royals, second-place finishers in the American League Division 1 standings with a 10-5 regular season record, beat the best Division 2 team, the Rangers, 8-2, in the first round of the playoffs. The Royals then upset the undefeated Brewers, 6-3, in the league championship game to earn their way to the World Series. The Brewers were favored to win the league title.

In the National League, the Phillies proved their 12-3 regular season record was no fluke with victories over the Giants, 3-2, and the Braves, 14-12, en route to the World Series. The Phillies finished with the best record in the National League.

Other playoff games saw the Brewers shut out the Indians, 5-0, before falling to the upstart Royals. The Braves blanked the Mets, 3-0, before facing the Phillies.

(Continued on page 2C)

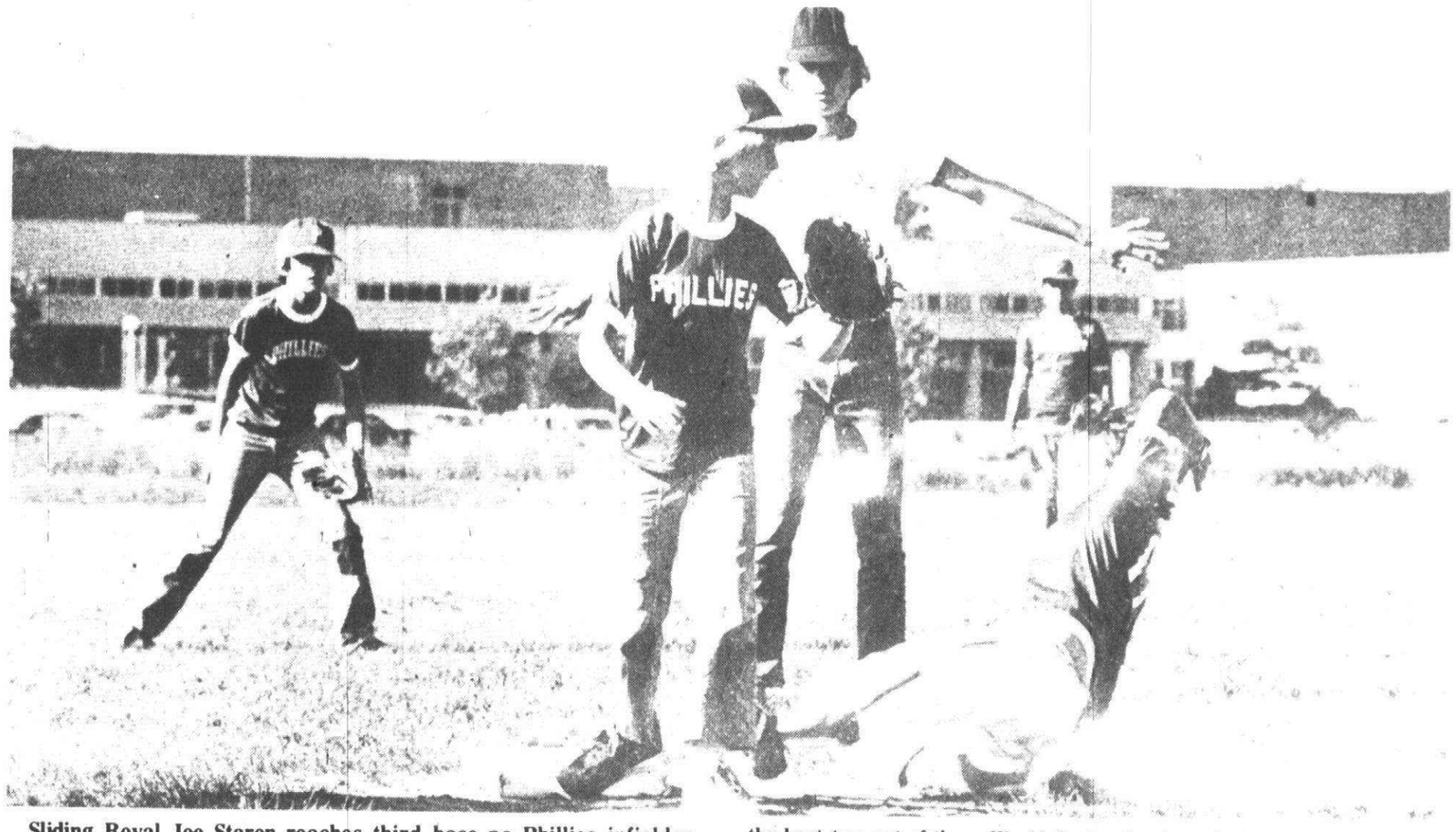

Sliding Royal Joe Staron reaches third base as Phillies infielder Pat Frederick waits for the throw from the outfield. The Royals and the Phillies are currently battling for the 'B' League championship in the best two-out-of-three World Series for 9- and 10-year-old players. (Staff photo by Gary Caskey)

# *Plymouth softballers anxious for playoffs*

Post-season playoff competition in the Plymouth Parks and Recreation men's and women's softball leagues is only a few weeks away.

All playoff action includes the top four teams in each league or division battling in the double-elimination event for sponsors' trophies.

The Men's Modified League World Series starts tonight at Central Middle School. The best two-out-of-three competition pits the two division winners battling for the league championship. Undefeated Morrell's Builder's has already won the Tuesday-Thursday Division crown and will be favored to beat the Monday-Wednesday victor in the World Series. There will be two games tonight starting at 6:30 p.m. If the third game is necessary, it will be played tomorrow night at 6:30 p.m.

The regular playoffs start next Monday as the top four teams from each division battle in the eight-team cross-divisional double-elimination event.

**TWO-TIME** Plymouth champion Massey Cadillac continues to lead the Men's Slow-Pitch Division A race with an 11-1 record. The winner of this division will be declared the city champion.

Regular-season action continues for two more weeks.

The playoffs in the slow-pitch league begin on Monday, Aug. 7. The top four teams from the three divisions will compete in the 12-team double-elimination event. The pairings for the playoffs will be pulled out of a hat at the conclusion of regular season action.

**DALY DRIVE-IN** leads the Plymouth Women's Slow-Pitch League with three more weeks left in the regular season. The top four squads in the eight-team league will begin double-elimination action on Monday, Aug. 14.

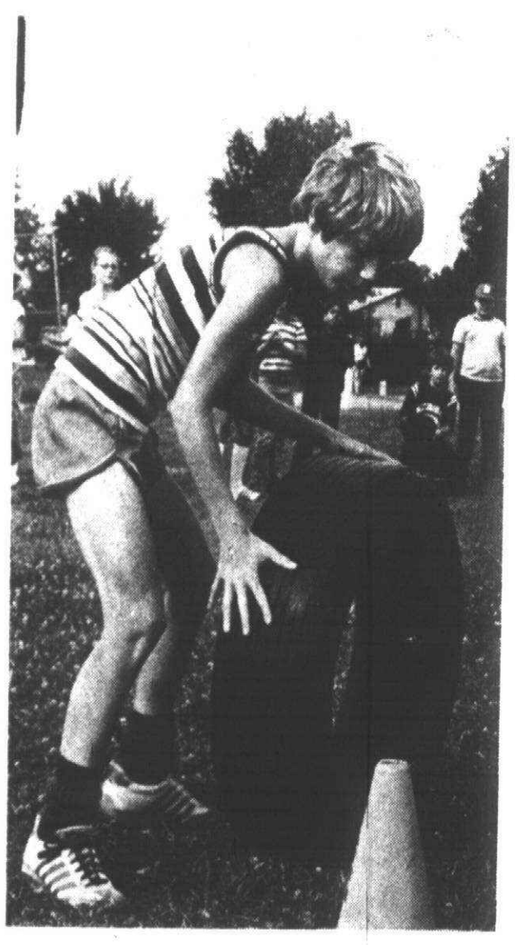

## *Rollin' around*

**Jimmy Baird, 10, is one of many Isbister students who competed in the tire rolling contest during Field Day activities Monday afternoon. Isbister held its Field Day durring the summer for the year-round elementary students. (Staff photo by Gary Caskey)**

O & E

# Area tennis tournament coming soon

The annual Plymouth-Canton tennis tournament will be held next weekend, August 4, 5 and 6. All school district residents are eligible for competition. Entry forms can be obtained from the Plymouth Parks and Recreation Department in the Cultural Center.

This year's competition, which includes singles, doubles and mixed doubles action for males and females, will be held at the Centennial Park tennis courts on Canton Center Road, south of Joy Road.

Entry fee is $2 per person per event. Players may enter in one singles event and two doubles events. Deadline for registration is next Wednesday, Aug. 2 at 5 p.m. All players must bring three new USLTA balls to the tournament.

The singles categories for boys and girls include 10-12 and 13-15-year old age brackets. The reporting time for these players is Friday afternoon, Aug. 4, at 3 p.m.

The men's 16-years-and-over singles competition begins Friday night at 6:30 p.m., while the women's 16-years-and-over singles action starts Saturday morning at 9 a.m. The men's and women's 35-and-over singles competition also starts Saturday morning at 9 a.m.

Doubles play includes all ages in one bracket. Men's and women's doubles begin Saturday afternoon at 4 p.m., while the mixed doubles competition starts two hours later at 6 p.m.

Action will continue all day Saturday and Sunday.

Players will be seeded by the department based on previous tournament results and experiences.

For more information on the tourney call the recreation offices at 455-6620.


Town 'n' Country's
SUMMER SIZZLERS!

Lay away NOW for Winter and Save up to $140!

Ariens — A CUT ABOVE THE REST



SNO BLOWER SALE

Free Assembly-
Free Gas Can

| MODEL | WIDTH | REG. | SALE PRICE | ELECTRIC STARTER REG. | ELECTRIC STARTER SALE |
|---|---|---|---|---|---|
| 2.7 HP | 20" | 399.95 | 349.95 | 79.95 | 39.95 |
| 3.5 HP | 20" | 449.95 | 399.95 | 79.95 | 39.95 |
| 5 HP | 24" | 499.95 | 449.95 | 79.95 | 39.95 |
| 5 HP Standard | 24" | 599.95 | 524.95 | 79.95 | 39.95 |
| 7HP Standard | 24" | 659.95 | 584.95 | 79.95 | 39.95 |
| 8 HP Standard | 24" | 699.95 | 624.95 | 79.95 | 39.95 |
| 8 HP Deluxe | 32" | 829.95 | 729.95 | 89.95 | 49.95 |
| 10 HP Deluxe | 32" | 879.95 | 779.95 | 89.95 | 49.95 |

Incredible New Energy-Mizer™ built in fireplaces from Preway...



FREE BLOWER KIT

FREE! Blower Kit $91.00 Value with placement of your order – NOW!

a nice warm feeling

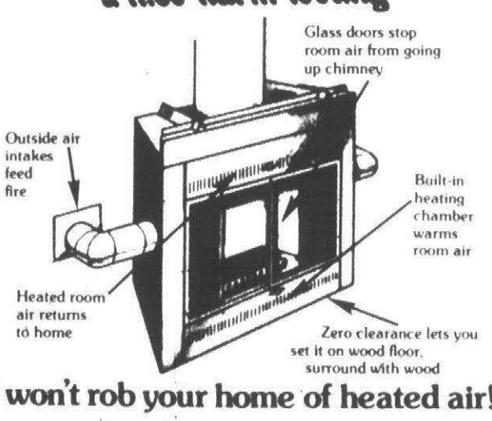


won't rob your home of heated air!

Preway's new Energy-Mizer built-in fireplaces take the air needed to feed the fire from *outside* of your home. Handsome glass doors keep your heated room air *inside* the home, not up the chimney. And you never have to open a window to start a draft. Energy-Mizers also provide plenty of supplementary heat by circulating room air through a built-in heating chamber. Easy, do-it-yourself, zero-clearance design can be installed on wood floors and built-in with any standard building materials... even wood and wallboard. U.L. listed for all homes, even mobiles.

See the complete line of built-in and freestanding fireplaces at your Preway dealer.

HUFFY

Boy's or Girl's Hi-Rise 20" Bicycle FROM $59.95

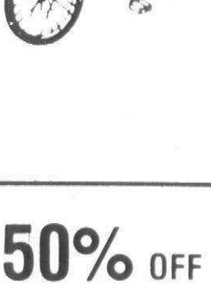



10-Speed FROM $79.88 in carton

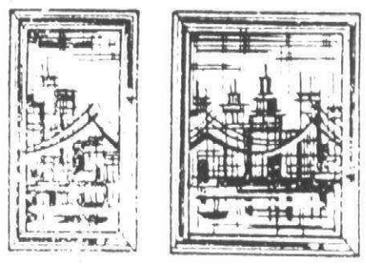

50% OFF

Framed Wall Pictures

Oils and Prints

Four Days Only!

thru July 31, 1978

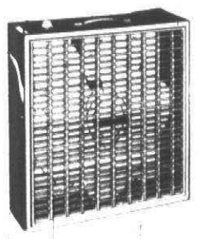

COOL OFF!

FANS

from $19.95 to $59.95

TOWN 'N' COUNTRY

Hardware & Fireplace

27740 FORD ROAD • GA 2-2750

3½ BLOCKS W. OF INKSTER ROAD • MONDAY-FRIDAY 9-8 SAT. 9-6 CLOSED SUN.

Quantities Limited Subject to Merchandise in Stock

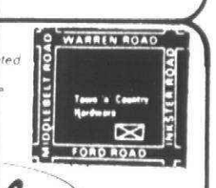


True Value HARDWARE STORES

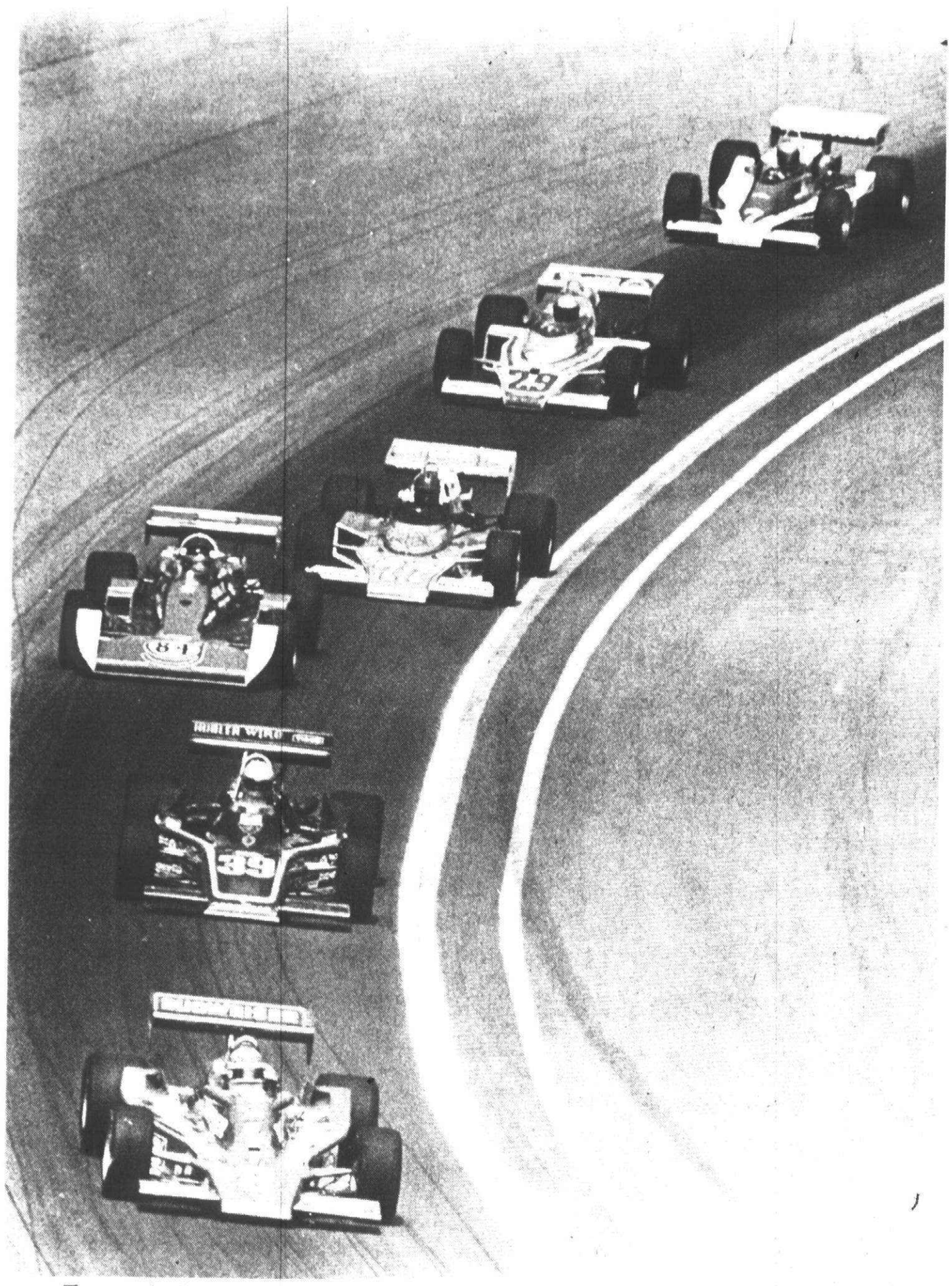

The race itself is interesting, but so is taking in what goes on between the start and the finish.

# There's more to the race

By DOUG FUNKE

**Commentary**

There is more to auto racing than the actual race itself.

Once a race gets going and cars are strung out all over the track, it's easy for those who haven't been exposed much to the sport to be distracted.

Knowledgeable fans may get so wrapped up following the intricacies of a race that they may fail to observe and appreciate some of the goings-on around them.

Following are some perceptions of a first-time visitor to Michigan International Speedway during a recent Sunday afternoon.

Little tractors pull the Indy-type cars from the garage to the pits. The colorful cars with rear wing flaps (spoilers) being towed into the race area brings to mind jets being towed to take-off positions at airports . . .

Guests of track management, companies and other freeloaders who have managed to finagle the appropriate credentials loiter in the pits prior to the start of the racing looking at and photographing cars, crew and drivers . . .

A hot air balloon floats over the track approximately a half hour before the race begins and lands in the infield. Is the balloonist a clever thinker wanting in the cheap way or is the whole escapade a publicity stunt put on by the track? . . .

Engines roar and excited yelps come from the crowd when that most famous of all racing instructions, "Gentlemen, start your engines," is entoned . . .

Bare backs soak up the sunshine and caps of every color perch atop heads in the grandstands . . . Spectators stand on the roofs of campers positioned in the infield to get a better view of the race . . .

Thousands of people wave their arms and caps to welcome the drivers during a pace lap at the urging of the track announcer, and the drivers wave back . . .

The track announcer constantly chatters during the race . . . Hundreds of beer and pop cans and bottles lie under the bleachers after they have been discarded . . .

Long lines form to use the rest rooms when the racers are running at lower speeds under the caution light . . . A woman reads a paperback novel while leaning against a support girder under the main grandstand while the race is in progress . . .

Security people constantly shoo people away from the restraining screen which surrounds the track while the high-speed cars zip around . . .

# In The Pocket

By W.W. EDGAR

After being a key member of the Stroh bowling team for more than a decade, Mike Totsky has decided to change uniforms.

When the new league season opens in another month, Totsky will be in the Bonanza lineup—one of the chief rivals of the Stroh combination during the past few years.

While Totsky did not say why he was making the change, those who know him well believe it was to avoid the heavy travel schedule Stroh has each year.

Early this year, Totsky underwent surgery and was confined for quite a while. Given that much time with his family, they figure, Totsky decided he liked that better than traveling the Middle West on weekends.

While Totsky is leaving the Stroh team, a former member, Bill Spargo, is returning. Spargo left a year ago because he didn't like the traveling. Now he has changed his mind and is coming back.

In another change, Bob Hart is leaving the team and is being replaced by Edwin Teart, who bowled with the Palace Fast Foods a year ago. Teart will be the first black ever to bowl with Stroh.

**ACCORDING TO TOM MCKAY**, secretary of the Greater Detroit Bowling Association and captain of the Goebel team in the all-star leagues, there will be few changes in team sponsors in the coming campaign.

"So far as I know now," he said, "Stroh is the only team with a real shake-up. The other teams are fairly much the same as a year ago for both the Tuesday and Thursday divisions of the All-Star Classic."

**KATHY SAMIDA** has sounded a warning that she will be shooting for top honors in the women's all star leagues when the campaign opens in September.

To indicate that she will be a contender, she had her biggest night of the summer season last week at Ford Lanes while bowling in the Spring Mixed Invitational Classic.

Bowling with the Hazel Park team, she closed with a 258 for a 650 series that juggled the standings. The 258 enabled her tie with Sharon Behrendt for high single game and the 650 was the series high for the summer season. With only a few more weeks to to go, Kathy may walk off with most of the scoring honors.

# *Tennis tourneys for all*

**By DEAN SNYDER**
**Member USPTA**

**(Dean Snyder is tennis director and head pro at the Grand Slam Tennis Club of the Livonia Family Y. His column will appear biweekly)**

We in the Livonia area are fortunate to live in a tennis "mecca." By the end of summer, there will be 45 city courts within Livonia's boundaries. Add 50 more public courts when you consider those at city high schools and at Schoolcraft College.

Not included in those figures are 10 private outdoor courts and 14 indoor courts. Then, too, there are dozens and dozens more in neighboring communities.

It is obvious that tennis has become a popular participant sport.

When I entered the Livonia tennis scene eight years ago, there were only a handful of tournament-caliber players and few tournaments to enter.

Due to the tennis boom and the resulting increase in the numbers of eager participants, more tournies are now being offered.

Following is a list of tournaients and their expected level of play to help you find competition that is right for you.

For those of you who don't play tennis, come out and watch. Spectating is fun, too.

- July 24-25—Schoolcraft College Junior Open; Boys and girls singles and doubles for all abilities.
- July 26-30—Grand Slam Invitational, Livonia Family Y; Men and women's singles for the best amateurs and professionals in the midwest; $700 in prize money.
- July 27-30—Farmington City Tournament; Open to players of above average ability who live or work in the area.
- Aug. 11-13—Garden City Open; Open to area players of above average ability.
- Aug. 11-13—Schoolcraft College Mixed Doubles; Open to good amateurs and professionals; $200 in prizes.
- Sept. 9—Tennis & Crumpets at the Grand Slam Tennis Club, Livonia Family Y; Mixed doubles open to A & B players; a benefit for Children's Hospital.

**AREA TENNIS NEWS**—Livonia Tennis Club tournament results: Women's doubles event won by Gen Baydarian, from Westland, and Fran Denawetz, Bloomfield Hills.

Mixed doubles event won by Mary Frandsen and Dave Ward, both from Livonia.

**THIS WEEK'S INSTRUCTIONAL TIP**—If you are having trouble with the ball toss on your serve, try pointing at the ball with your left hand while delivering the toss.

It will help develop accuracy and focus your attention on the ball.

# *Dolphins cop crown*

(Continued from page 1C)

**IT WILL BE** the Astros and the Indians in the 'A' League World Series for the 11-12-year-old boys.

The Astros finished with the best record in the National League this season with a 15-1 mark. They breezed to the World Series with an initial 11-2 shellacking of the Red Legs and then a 5-0 decision over the Expos. The Expos topped the Braves, 5-1, before losing to the Astros in the league championship.

In the wild American League race, the Yankees, Brewers and Royals all finished in a three-way tie for first place in the Division 1 race with identical 8-8 records. The Yankees and the Brewers qualified for the two playoff spots based on competition between one another.

In Division 2, the Indians were clear-cut winners with a 13-3 regular season record. The Athletics, Rangers and Twins all tied for second place with identical 11-5 records, however. The Twins were awarded the final playoff spot based on competition with the other two teams.

The Indians easily landed a spot in the World Series with playoff victories over the Brewers, 8-2, and the Twins, 8-3. The Twins edged the Yankees, 10-9, before losing to the Indians in the league championship.

'E', 'F' and 'G' Senior League regular season action for boys and girls 13-15 years old concludes next week.


Du Long's Radio
• C.B. Radios
• Scanners
• Sales
• Service
• Installation
WE CARRY A COMPLETE LINE OF ANTENNAS & ACC.
26717 Plymouth
Redford, Michigan
937-2080
M.T.W.Sat. 9-6
Th., F. 9-8
SUN. CLOSED

MID-SUMMER SALE!
10% to 20% OFF
on all
WATE-MAN EQUIPMENT
Sale ends Saturday, August 5
DELUXE 3 in 1 Bench
Reg $119
NOW $107
Leg Extension-Leg Curl
Reg. $210
NOW $168
OPEN MON. thru SAT. 9:30 to 6:00 PM
THURS. & FRI. until 8:00 PM
"THE BEST IN BODY BUILDING EQUIPMENT"
WATE-MAN, INC.
26125 W. 8 Mile
533-5557

save energy
Leave your fireplace damper open in the summer. It is a heat-escape vent and you'll lose no cooled air upwards. But be sure the damper is never left open in cold weather.

SAVE $5.00
Extra cushioning where it counts.
Cushioned padded top.
Double-deep cushioned insole.
Guaranteed Shu-Life Soles.
K-33
Regular $32.50
Now $27.50
Made in America
KNAPP
The more for the money shoe.
WESTLAND, 7060 Wayne Rd. (diagonally across from Westland Shopping Center) Tel. 722-2040. To have a shoe salesman visit you, call any number above. *Oversize 12, add $1.00
Mon.,Thurs.,Fri.,9:30 to 9:00. Tues.,Wed.,Sat.,9:30 to 5:30.

Glidden
EXTERIOR EXTRAVAGANZA
YOUR CHOICE
SPRED EXTERIOR OIL SEMI-TRANSPARENT STAIN, OR SPRED EXTERIOR LATEX STAIN
$6.99
SAVE $4.00
Glidden's BEST Latex Flat House Paint
$7.99
SAVE $5.00
Glidden's BEST Latex House & Trim Paint
$8.99
SAVE $5.50
One Coat Gloss Alkyd Oil House Paint
$9.99
SAVE $5.50
SALEM LUMBER CENTER
30650 PLYMOUTH ROAD
(Between Merriman & Middlebelt Roads)
LIVONIA GA 2-1000
Your Neighbor Shops Here
NANKIN HARDWARE AND SUPPLY
35101 FORD-3 Blocks East of Wayne Road
Westland Phone: PA 2-5700
HOURS: Mon. thru Fri. 9-7
Sat. 9-6 Closed Sundays
RENTAL SERVICE

TELEVISION
SERVICE SPECIAL ONLY $5
We will pick up your television set, bring it to our shop and have it checked by our TV experts. You will then be notified by telephone of the cost of repair. If you decide not to have it repaired we will return it to your home. All for only $5.
USED COLOR TV'S FOR SALE
STA-RITE TV
28915 JOY RD. WESTLAND
PHONE 525-5450

Michigan's Best
MOBILE HOME VALUE
WONDERLAND MOBILE HOMES
45475 Michigan Ave.
2 Miles West of I-275 at Belleville Rd. - Canton
Call 397-2330
MICHIGAN AVE.
BELLEVILLE
I-275

# Doc's Corner



By DENNIS O'CONNOR
Sports Editor

## *Batsmen deserve credit*

Congratulations are in order for the Plymouth Merchants of the Mickey Mantle summer baseball league. This squad, featuring 15- and 16-year-old boys in the Plymouth Canton High School program, returned home late Sunday night from Joliet, Ill., as runners-up of the NABF North Junior national baseball tournament.

It marked the second time in three years that a Canton Mickey Mantle squad finished second in a national tourney—an outstanding accomplishment in itself.

Two years ago at this time, the nucleus from Canton's recent top-ranked school team, brought home a trophy from Dayton, Ohio tournament also affiliated with the Mantle league.

While this year's award is somewhat tainted compared to the Dayton finish (only eight of the 12 teams showed up in Joliet for the competition), you still can't ignore what Dave Racer's crew has accomplished this year.

Not only did the Mantle Merchants compile a 10-3 record to qualify for this event, but they also made another strong showing in Montreal, Quebec, Canada, three weeks ago in a Canadian national tournament.

**THERE ARE** positive and negative aspects to the Plymouth squads' successes this season.

Obviously, the fact that these youngsters have demonstrated the ability to play under pressure situations away from home on two different occasions should be an asset to the future success of the Canton school program. They already have some big games under their belts.

The emergence of Don Dreher and Al Lipinski at third base and shortstop in Joliet is another plus factor. The Chiefs will have solid pitching once again next season with Scott Dawson and Brian James returning to the mound. But the loss of Scott Collins, the all-state shortstop, will definite hurt the Chiefs. The solid play of Lipinski and Dreher will help fill the spot that Collins vacates on the leftside of the infield.

A negative side is that the Canton Mantle players, the majority of whom will compete on the varsity level next year, are competing against younger players. Other area high school summer programs compete in the Connie Mack league, against 17- and 18-year-olds.

Hopefully, this loss of additional experience won't hinder the Chiefs next spring.

Still, it's hard to criticize the accomplishments of this year's Canton Mantle players. That winning attitude has continued for another summer.

## *Softballers postponed*

The Oasis Golf Center—Dreamers softball game was postponed because of rain last Friday night. Oasis, currently 3-2 in the Livonia Women's Fastpitch League, will play this contest at a future date.

The postponed game was billed as a second-place battle between the two teams. Daly Drive-In leads the race with a 4-1 record.

Oasis will battle Spectrum, the last-place team, tomorrow night in Livonia before travelling to Saginaw for a weekend tournament.

The Oasis squad features many softball players from the Plymouth Canton and Plymouth Salem High School softball teams.

## Spike event at Schoolcraft

Schoolcraft College will be the site of an exhibition volleyball match between the United States National men's team and the Japanese National Men's squad.

The contest will take place at 8 p.m. this Saturday in the college gymnasium.

The match is organized by Schoolcraft College, Michigan Region of the United States Volleyball Association and the Livonia Family Y.

Tickets are $4 for adults and $2 for children and can be obtained at the Livonia Y or at the door. Proceeds will go to the U.S. Olympic Fund.

The U.S. squad is in contention for the 1980 Olympics. However, the team still has to qualify for the final cut.

The Japanese team is considered the best in the world. The exhibition will be the first time the Japanese team has visited Michigan. It is one stop on a tour of the midwest for the team.

For further ticket information contact Mike Cicchella at 261-2161. Cicchella is the organizer of the match.

# Redford to host guts frisbee event

Upwards of 25 guts frisbee teams are expected to compete this weekend in the third annual Redford Open at Lola Valley Park, Beech Daly near Five Mile in Redford.

The tournament is co-sponsored by Al Bauman and the Ringray girls, a Redford-based team.

Guts frisbee is a sport in which two teams of five players each attempt to throw the frisbee through the opposition from a distance of 45 feet.

A point is scored each time the other team misses. Only one hand may be used to make a catch. Rebounds are allowed.

Twenty-one points are needed to win a game and a match usually consists of a best-of-three series.

Teams may enter the Redford tourney up to Saturday, the day it begins. Registration and a rules meeting is set for 9 a.m., with competition starting at 10 a.m. A double-elimination format will be followed. Festivities will conclude Sunday.

A registration fee of $25 per team is required to defray trophy and prize money costs. Trophies will be awarded to the best three teams and prize money to the first five finishers.

Spectators are welcome without charge.

Frisbee golf and demonstrations of freestyle frisbee will also be part of the weekend activities.

More specific information about the tournament and registration details may be had by contacting Bauman at 532-7159.



## *Funkhouser visits camp*

**Michael Funkhouser (right) of 9675 Russell, Plymouth, was one of many young soccer players visiting the Miami (Ohio) University Summer Sports School. Also on hand for the one-week soccer camp were Chris Johnston (left) and Davis Johnston (center) from Lebanon, Ohio. Funkhouser, a student at Central Middle School, has been a faithful participant of the Western Suburban Soccer League.**


SUMMER CLEARACME SALE!



10%-50%OFF ALL CAMPING EQUIPMENT

Acme is clearing the camping department and that means you get fantastic savings on all the equipment you need for your camping and hiking trips. You'll save 10% to 50% on tents, sleeping bags, lanterns, hiking boots and all the accessories, including a huge selection of freeze-dried foods. And Acme's got the brand names you want like Gerry, Coleman, Eureka, Camp Trails, Mountain House Food and more! So hike into Acme now and save
Sale ends Wednesday, August 2, 1978

OPEN 'TIL 9 P.M. MON.-SAT. (ROYAL OAK CLOSES AT 6 P.M. SAT.)
MALL STORES OPEN SUN 12-5 P.M.

ACME SPORTING GOODS
Livonia Mall — Seven Mile & Middlebelt • 478-8810
Royal Oak — Woodward South of 13 Mile • 549-5352
Macomb Mall — Gratiot at 13-1/2 Mile • 296-9700

NORWEST ELECTRONICS is the Place for Everyday Specials
For Your Electronic Needs

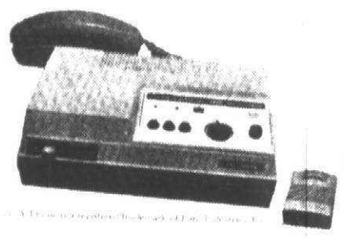

Now you can leave home without missing phone calls

Code-A-Phone automatically answers the telephone and takes recorded messages

Model 1200 ..... $169.95
Model 1400 ..... $249.95
Model 1500 ..... $299.95

CODE-A-PHONE ® 1400
Relays All Your Phone Messages To You

ALL NEW ELECTRONIC DIALER II
Stores 16 Phone Numbers in its Electronic Memory
The Code-A-Phone ® Electronic Dialer has the magic touch...just the press of a button allows you to instantly reach any direct-dial number in the world. 16 of your most frequently called numbers.

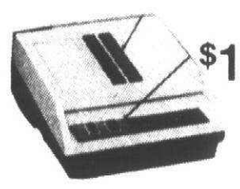

$149.95
MODEL DIALER II

NORWEST ELECTRONICS
Livonia's most complete Electronic Center
Mon.-Fri. 9-8:30 p.m., Sat. 9-6, Sun. 11-5
33610 PLYMOUTH RD. West of Farmington Rd. 261-4551

PRICES SLASHED! HONESTLY...
SAVE NOW AS NEVER BEFORE
ARMSTRONG DESIGNER SOLARIAN
INSTALLED WITH ¼ INCH PLYWOOD SUB FLOOR (STEPS EXTRA)

| | | |
|---|---|---|
| 9 x 12 Room (12 Sq. Yds.) | COMPLETE | 228.00 |
| 10 x 12 Room (13⅓ Sq. Yds.) | COMPLETE | 253.00 |
| 11 x 12 Room (14 2/3 Sq. Yds.) | COMPLETE | 272.00 |
| 12 x 12 Room (16 Sq. Yds.) | COMPLETE | 296.00 |
| 13 x 12 Room (17¼ Sq. Yds.) | COMPLETE | 320.00 |
| 14 x 12 Room (18 2/3 Sq. Yds.) | COMPLETE | 345.00 |
| 15 x 12 Room (20 Sq. Yds.) | COMPLETE | 370.00 |

Giant Savings on Royal Solarian, Sundial and Imperial Solarian

Armstrong floor fashion center
Buy Your Solarian from an Armstrong Floor Fashion Center
• We are trained by Armstrong
• Installation Guaranteed by Armstrong

AJAX FLOOR COVERING
32639 FORD ROAD
½ BLK. E. OF VENOY
427-6620
FREE ESTIMATES
EXPERT INSTALLATION

Home of Old Fashioned Service
ENHANCE YOUR HOME

RUSTIC STOCKADE FENCING

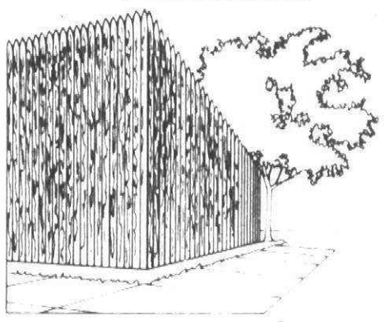

6 X 8 SECTIONS PRE-ASSEMBLED $17.88 C.C.

8' 4x4 Rgh. Oak Posts ..... $3.20
8' 4x4 Dressed Softwood Posts ..... $4.64
7' Peeled Cedar Posts ..... $1.75
3" Top

Check Our Low Delivered Price

THIS SUMMER CREATE A BETTER HOME WHERE YOU LIVE



OWENS CORNING FIBERGLAS

ASPHALT SHINGLES
BETTER ROOFS BEGIN WITH BETTER ROOFING PRODUCTS. WE HAVE 'EM ALL.
WHITE OR PASTELS
3 BUNDLES COVERS 100 SQ. FT.
$6.33 BUNDLE
C & C #240 LB. SEALTAB

DURABLE PICNIC TABLE

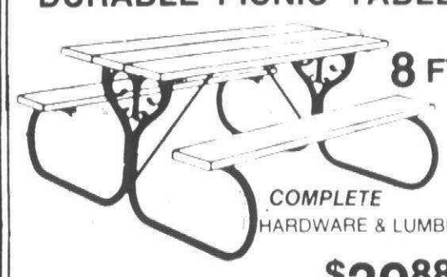

8 FT.
COMPLETE HARDWARE & LUMBER
$39.88
• PATIO QUEEN HARDWARE
• 2 x 10 SEATS & TOPS KD PINE
SEE OUR OTHER TABLES ON DISPLAY FROM 5' THRU 8'

20" x 17" VANITY
WITH MARBLE TOP
WHITE AND GOLD BASES
$33.88
• VARIOUS COLOR TOPS
• ALSO AVAILABLE IN 25 x 19 SIZE

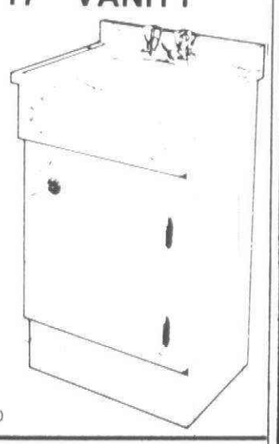

FAUCETS NOT INCLUDED

READY MIX CEMENT AND MORTAR
$1.99
LARGE BAG

ASPHALT PATCH $3.19 BAG

DIMENSION LUMBER
Grade Stamped White Wood
Dry-Kept Under Cover

| | 2x2 | 2x4 | 2x6 | 2x8 |
|---|---|---|---|---|
| 6' | 48¢ | 84¢ | 2.00 | 2.50 |
| 7' | 70¢ | 1.09 | 2.58 | |
| 8' | 88¢ | 1.59 | 2.75 | 3.20 |
| 10' | 1.20 | 2.17 | 2.86 | 3.99 |

LONGER LENGTHS IN STOCK

SALEM LUMBER CENTER
Your Neighbor Shops Here
30650 PLYMOUTH ROAD
GA 2-1000
Monday thru Friday 9 a.m. - 8 p.m.
Saturday 9 a.m. - 6 p.m.
Sunday 10 a.m. - 5 p.m.
Shed open Monday, Thurs., Fri. til 8 p.m.
VISA

DETROIT EXPRESS SOCCER STAR
KEITH FURPHY SAYS "KEEP ON KICKIN', "



And show everyone you're a soccer fan or player. Wear this super-looking t-shirt. Its bold, action design looks great on guys or girls."
Low-shrinkage blend of 50% cotton - 50% polyester. Available in Columbia blue, gold, orange, or red. Sizes:
Adult XL (46-48)
L (42-44)
M (38-40)
S (36-38)
Youth L (14-16)
M (10-12)
Specify color and size. Send $4.95 plus 75¢ postage and handling for each shirt to:

SOC-ARTS
P.O. Box 177 Dept. K
Fremont, Ohio 43420

MOPEDS



HUNDREDS TO CHOOSE FROM...
$295
MICHIGAN'S LARGEST DEALER
PARTS - SERVICE
PUCH ★ MOTOBECANE ★ GARELLI ★ CIMATTI ★ INDIAN ★ SCORPION
LA BARON'S
34721 Dequindre S. of 15 Mi., Troy
"It's worth the drive" 585-3535



# Hilltop Roundup

By Betty DeLano

Some golfers go through their entire life hoping for the day they may go broke buying a round of drinks in celebration of a hole-in-one.

In the past three years that I have been playing the game, my hopes are still high.

For Ted Kuhns, an 18 year-old recent Plymouth Salem graduate, one "ace" is old hat. He's working on his third.

For Fred Gorst, the magic moment came (after 49 years of golfing) last Monday morning on Hilltop's fourth hole. Gorst plays the course regularly, usually before the ladies tee up at 8 a.m. He is a familiar face to all of us who work at the course.

He used a four iron for the ace on the 118-yard par three hole. The ball hit the back of the green and rolled into the cup.

**THE DERBY BAR** still holds the first place position in the Plymouth Businessmen's League with 42 points. Standings are pretty much the same as last week as Mel's Golden Razor is still in second with 38, Evenson Shell third at 34 and Johnston Insurance at fourth with 32½.

Hilltop Glen follows at 32, Michigan T-Cats, 30½, Team 4, 30, Parker-Hannifin, 25, H & B Carpets and Marriman Insurance are tied with 24½, Plymouth Office Supply has 23½ and Sam's Barber Shop brings up the rear with 22½ points.

Merriman Insurance gained honors of the low net team for last week with scores of 29, 31 and a pair of 33's for a total net 126. Todd Strong came up with a net 27 for low net individual while substituting for Plymouth Office Supply. Eric Craft had a net 28 and plays for Michigan T-Cats.

In the Plymouth Women's League, Karen Tod and Barb Rubadue share the lead in 'A Flight' with 50½ points. 'B Flight' leader MaryJo LaBeau holds on to first with 47 points. 'C Flight' leader Pat Evenson has 51½. Madonna Nadeau continues to lead the 'D Flight' with 46 points.

Sue Moran shot a low score of 46 in the 'A Flight' of the Windsor Park golf league last week followed by Rita Heath and Diane Scheerhorn with 50's. Dyane VanHoose shot a 52 and Phylis Anders a 56 for the low scores of the 'B Flight'. Marge Wdowiak and Mary Murray both shot 64's in the 'C Flight'.

Judy Yatcko shot a 77 to lead the 'D Flight' but was followed closely by Crystal Boyd at 78.

On the lighter side . . . When Plymouth Businessmen's League secretary Jim Stephens' father-in-law, Gene Byrne, sank a curling 30 foot putt Wednesday night to beat Jim by one stroke, the secretary replied, "It's a good thing or I probably wouldn't have been allowed in for dinner tonight."

# Horton wins, Warrick comes close

Eleven champions were crowned last weekend in the Westland Open Tennis Tournament. More then 200 tennis players contended for the titles.

Mike Anderson, of Westland, was the winner of the men's single competition. He defeated Tom Sheridan of Dearborn in straight sets, 6-1 and 6-0.

Sylvia Kazaleh was the women's single winner. She defeated Ceci Warrick, of Plymouth, 1-6, 6-0, and 6-2.

The doubles competition was unusual in that the winning teams all won by default.

Dave Leitch, Wayne, and Jane Spear, Farmington, won the mixed doubles by default over Bill Nelson and Kathy Horton, both of Plymouth.

The women's doubles title was captured by Pat Piel, Farmington, and Fran Denawietz, West Bloomfield. Barb Wroblewski, Melvindale, and Alecia Gabrys, Westland, defaulted.

A Livonia twosome won the men's doubles. Bob Hinshon and Bob Mazzola took the title by default over Pete Lucas and Len Baziuk, of Westland.

The juniors competition was as heated as the adult rounds.

Leone Pausani and John Sauchak, Dearborn, blasted Rod and Ken Carpenter, Livonia, in the boys' doubles category. The Dearborn pair won in straight sets, 6-2 and 6-3.

The mixed doubles team of Crystal Glossop, Dearborn, and Pausani edged Pete Maraveas and Jane Read, Dearborn, in three sets 0-5, 2-6 and 6-3.

Glossop was also a part of the girls' doubles winning team. Nancy Guido, Dearborn, was the other member of the pair which defeated Anna and Maricel Lladoc of Taylor, for the title. The scores were 6-4 and 7-5.

Mark Mendola, a Garden City resident, defeated Tommy Spade in the finals of the boys' 14 and under class. Mendola beat the Northville resident in straight sets, 6-1 and 6-2.

The boys' 18-and-under class was captured by Mike McClure of Saline. McClure defeated Livonian Rod Carpenter in straight sets, 6-1 and 6-2.

Kathy Horton was the girls' 18 and under winner. Horton, from Plymouth, defeated Diane Gilroy, of Westland, 6-3 and 6-0.

The winners received trophies for their efforts.

# Last chance to register for Jr. football action

The final registration for the Plymouth-Canton Junior Football League will be held this Saturday at the Plymouth Canton High School cafeteria from 9 a.m. to noon.

The program is for boys, ages 9-13, as of Sept. 1. Boys with their 14th birthdays before Sept. 1 are ineligible for competition.

Minimum weight is 65 pounds with uniform and without helmet for boys playing at the freshmen level. Maximum weight for a 12-year-old varsity player is 130 pounds, and the maximum weight for a 13-year-old is 125 pounds.

Registration fee of $15 is payable at the time of registration.

For any questions concerning the league, contact 455-2138.

The Plymouth-Canton Junior Football President this year is Leon Graham. Unit Directors are Al Prince for the Steelers and Ralph Littlefield of the Lions. Unit Presidents are David Ellis of the Steelers and Eric Cormac of the Lions.

# Register for GL soccer

The Canton Soccer Club, members of the Great Lakes Soccer League, will hold its fall registration the next two Saturdays, July 29 and Aug. 5, at the Canton Township meeting hall between 10 a.m. and 4 p.m.

The meeting hall is located at the corner of Cherry Hill and Canton Center Roads in the fire station.

Registration is open for boys and girls, ages 5-19, in all local communities.

Registration fees are $12 for the first player, $20 for two players in the same family and $25 for more than two in a family. The fee is $8 for children ages 5-7.

Anyone interested in coaching or assisting with a squad may contact Dave Monk (455-4225) or Ken Johnson (397-0668) for details of the free soccer clinic.


OASIS GOLF CENTER
3 PUTT PRO SHOP



Summer Golf Specials!

Golf Balls
Ram
MKV
Flying Lady
Blue & Red Max
Toney Penna
$10.88

X-Outs
Spalding
Blue Max
Royal Edge
$7.00 a dozen

25% OFF
LADIES!
LADIES SKIRTS, TOPS & SWEATERS
Haymaker, Etonic, Laura Baugh
$1.00 OFF All Ladies Gloves in stock

Golf SHOE SALE
MEN'S & WOMEN'S
Royal & Daisy
Guaranteed Waterproof
Reg. $32.00
$26.75

HAT SALE
Men's & Women's
Reg. $3.50-$6.50
10% OFF

MEN'S JACKET SALE
25% OFF
Duckster - Westwind
Royal

DUNLOP BLUE MAX
Low Profile
4 Woods
8 Irons
$289.95

DUNLOP CLASSIC
3 Woods
8 Irons
$189.95

39500 FIVE MILE ROAD
(Between I-275 & Haggerty)
420-2228
HOURS: 8:30 A.M. - 9:30 P.M.



LIVONIA
BUILDING MATERIALS CO.
12770 Farmington Rd. S. of Schoolcraft Rd.
937-0478 421-1170

DO-IT-YOURSELF
SHOWERMATE TUB KIT
In Stock:
Plain White $59.95
Colors $69.95
Gold Travertine and White Marble $79.95

WALLBOARD (Dry Wall)

| | 4x8 | 4x10 | 4x12 |
|---|---|---|---|
| 3/8" | 3.22 | | |
| ½" | 3.47 | 4.41 | 5.29 |

OTHER LENGTHS IN STOCK UP TO 4 x 14

FORMICA
30" x 96"
36" x 96"
IN STOCK:
WHITE AND
6 OTHER PATTERNS
70¢ SQ. FT.

MON.-FRI. 8-5 SAT. 8-12






BEFORE YOU DIG CALL MISS DIG
800-482-7171
FOR LOCATIONS OF OIL GAS TELEPHONE ELECTRIC WATER SEWER



MEN - WOMEN
The world's largest training school is hiring.
We have over 300 kinds of jobs we'll pay you to learn. If you qualify, you'll start at $397.00 a month (before deductions.) Join the people who've joined the Army.
Call Army Opportunities
455-7770
An Equal Opportunity Employer



Nutritional Notes

If you want good, healthy circulation, nerves that won't betray you in the clutch and glowing skin— give vitamin B-3 a try. Also known as niacin or niacinamide, B-3 has been prescribed in cases of mental and emotional disorders, nervousness, depression and migrane headaches. You'll find our little friend in brewer's yeast, wheat germ and brown rice. When you take it as a supplement—10 milligrams is your minimum daily requirement and 100 mgs along with the rest of the B complex get you into the mega dose category. We have one hundred 100 mg tablets for only $1.95

10% Off ON ALL PRODUCTS WITH THIS AD

friends of nature health food center
5924 Sheldon Rd. at Ford HARVARD SQUARE CENTER 459-5433



Lapham's



Looking for a tailoring shop?
Weight watchers or meticulous dressers, Lapham's has a complete alteration department ready to serve you. Personal fittings for both men and women.
LAPHAM'S
349-3677
NORTHVILLE
Open Thurs. & Fri. 9 a.m. to 9 p.m.
Mon.-Tues.-Wed.-Sat. 9-6






Early-Bird SPECIAL

Armstrong SOLARIAN
$6.88 SQ. YD.
LARGE SELECTION IN STOCK
PROFESSIONAL INSTALLATION AVAILABLE

Amtico NO WAX SUNBEAM TILE
NOW ONLY 69¢
Limited Time!

CERAMIC BATH TUB ENCLOSURE
COMPLETELY INSTALLED
$199.95
OVER PRESENT WALL

BRUCE WOOD FLOORING
33¢ EACH

Congoleum CUSHION FLOOR
12" SEAMLESS
NO WAX $3.95 YD.

AMTICO VINYL ASBESTOS TILE
NOW ONLY 19¢ SQ. FT.

Barwick KITCHEN SCOTCHGARD
NOW ONLY $4.97 SQ. YD.
PATTERNS - TWEEDS

Your Complete Floor Covering Centers
Linoleum • Carpet • Tile • Ceramic
Expert Installation • Work Guaranteed
Plymouth Floor Covering
1180 Ann Arbor Rd.
1 Blk. E. of Sheldon
453-2444
33611 Plymouth Rd.
1 Blk. W. of Farmington
427-7120
Professional Floor Covering Service Since 1960
OPEN MON.-FRI. 9-9 SAT. 9-6 CLOSED SUN.





See us for ALL your home Improvements needs

• LUMBER • KITCHEN CABINETS •
• PLYWOOD • WINDOWS • ROOFING •
• PAINT • PANELING • BATH CABINETS
• INSULATION • MAJESTIC ZERO-CLEARANCE FIREPLACES • TOOLS
• HARDWARE •

No matter how small or large your building plans are we have the materials to do the job. Our staff will help you select the proper materials for your job.

DRIVE TO YPSILANTI
FOR LOWEST CASH & CARRY PRICES
Minutes away from Canton Center Rd.
on Michigan Avenue

Fingerle Hollister Wood
HU 2-0735
LUMBER COMPANY
Ypsilanti's Largest
622 EAST MICHIGAN
THERE IS A MATERIAL DIFFERENCE



We're figuring 8% will really arouse your interest.




First Federal has a new savings plan that's designed to earn you even more money on your money. It's called our Eight-Year Certificate Savings Account. And it pays 8% interest per year, paid and compounded quarterly and guaranteed for the full term. No bank or savings association pays a higher rate and many places (possibly including the one where you're saving) are not allowed to pay as much.

To earn this high interest — which is an effective annual rate of 8.24% — simply deposit $1,000.00 or more and leave it in the account for eight years. It's the ideal savings plan for your long-range goals.

What's more, this account, as you can see in the chart, is just one of many certificate savings plans we offer, all designed to help you have more money than you started with.

Come and talk with us about all your savings goals. We'll help you plan how much to put where and for how long.

We know what money is for.

| Type of Account | Minimum Amount | Annual Rate | Effective Annual Rate | How and When Paid |
|---|---|---|---|---|
| 8-Year Certificate | $1,000 | 8.00% | 8.24% | Paid and compounded quarterly. |
| 6-Year Certificate | $1,000 | 7.75% | 7.98% | Paid and compounded quarterly. |
| 4-Year Certificate | $1,000 | 7.50% | 7.71% | Paid and compounded quarterly. |
| 2½-Year Certificate | $1,000 | 6.75% | 6.92% | Paid and compounded quarterly. |
| One-Year Certificate | $1,000 | 6.50% | 6.66% | Paid and compounded quarterly. |
| Six-Month (26-Week) Investment Certificate | $10,000 | Interest rate is ¼% above the average discount rate on Treasury Bills in effect on the date the account is opened. | | Paid at maturity. |

Federal regulations require a substantial interest penalty for early withdrawal from certificate savings accounts.

First Federal Savings of Detroit
Main Office: 1001 Woodward Avenue, Detroit, Michigan 48226. Phone: 965-1400

Branch offices throughout the Detroit Metropolitan Area including one near you.

Plymouth
Corner Main and Penniman
453-7400

Canton Township
Ford Road and Haggerty Road
981-2520

# Classified Want Ads

591-0900

Your BANKAMERICARD welcome here

master charge

Thursday, July 27, 1978

(R,W,G)1C ★ 5C

## 500 Help Wanted

APPRENTICE TRAINEE

SOUTHFIELD Machine shop has openings for mechanically inclined men and women. Call for information

356-4201

ARCHITECTURAL DRAFTSMAN needed for panel fabricator in Redford Twp. for shop drawings and detail work. Will consider both permanent and temporary employees, full or part time. Contact Pat Shaw. 537-9600

BORING MILL - DeVeleg Operator needed. Apply at 22605 Heslip, N. of 9 Mile Rd., E. of Novi Rd.

A BANK TYPIST

$143 week, NO FEE for person who can type 50 WPM accurately. No previous experience required. Employment Center 569-1636

ACCOMODATION employee to pick up and deliver documents and personnel and to act as a "high class" Go-fer - with personality, polish and superior presence and demeanor - and a college background - to work for a law firm. Call between 9AM and 5PM 961-5276

ACCOUNTANT

Expanding Southfield CPA firm seeks Jr. or semi Sr. accountant for permanent staff. Minimum 6 months experience required. 569-3133

ACCOUNTANTS & Bookkeepers - 3-4 years experience required by Livonia CPA firm 525-6611

ACCOUNTANT-OFFICE MGR. Managerial-tax background. Mature. Will oversee 3 employees. Handle all bookkeeping. Excellent Commensurate Salary. Paid Benefits. No Agency fees.

AFTERNOON GEN'L FOREMAN Knowledge of stamping, quality control & welding. $20,000 minimum. Full auto benefits. No Agency Fee.

CONSTRUCTION ESTIMATOR ENGINEER

Site & Asphalt. Construction degreed Civil Engineer. $25,000-$40,000 Maximum. Full benefits, including car. No Agency Fees.

DESIGN ENGINEER-TROY

Background Power Train or Brakes. $20,000 minimum range. Full benefits. No Agency Fees.

ENGINEER M.E.-TROY

Product, process, application engineering background. Power Train or Brakes. $23,000 range. Full benefits. No Agency Fees.

FOREMAN STAMPING

Citywide openings. $26,000 minimum monthly. Fully paid benefits including dental. Immediate openings. No Agency Fees.

SALES ENGINEER "TRAINEE" SOUTHFIELD

Degree Mechanical or Chemical. Salary $1300 monthly minimum. Can relocate after 2-3 years. Fully paid benefits. No Agency Fees.

MAINTENANCE SUPERVISOR

Must be licensed. Medical Organization. Salary $22,000 minimum. Full Benefits. No Agency Fees.

BETTY HAMIL PERSONNEL

424-8470

ACCOUNTANT or SR. Bookkeeper - experience required, consulting engineering firm - Salary commensurate with experience & ability. Fringe Benefits - Equal Opportunity Employer. Call Ms. Benmore 569-0119

ACCOUNT EXEC. TRAINEE

$15,000 to $25,000

Guaranteed salary plus bonus, NYSE Corp supplying established accounts, fringe benefits. Call Art.

PERSONNEL RECRUITERS

358-3300

ACCOUNTING

INTERNAL AUDITOR

We are currently seeking an Internal Auditor to work full time at our Mid Detroit hospital. Minimum requirements for the position are a Bachelor's Degree in Accounting and at least 2 years experience in the Health Care field or equivalent. We offer an excellent starting salary and a comprehensive fully paid fringe benefit program.

Send resume in confidencle to Box 400, Observer & Eccentric Newspapers, 36251 Schoolcraft, Livonia, Michigan 48150

ADMINISTRATIVE TRAINEE

$12,500 to $25,000

Guarantees salary, excellent fringes. NYSE manufacturing conglomerate. Factory branch, no travel, suburban location. Profit sharing rapid advancement. Call Joe

PERSONNEL RECRUITERS

358-3300

AIRCRAFT CONSTRUCTION & Maintenance. Will train. Must be good craftsmen & have drivers license. $3 to start 852-0666

AIRLINE TICKETING COURSE

See Education - Instruction Classification 518

ALARM INSTALLERS

Growing company needs experienced Commercial Installer. UL experience helpful. Good salary and benefits. Vehicle provided.

THE WHALL CORP.

Southfield 424-8484

ALTERATION Person with experience for men's and women's clothing 477-6529

ALUMINUM WINDOW & DOOR Manufacturer Needs person to hang and inspect light frames on paint line conveyer. Male or female. No experience required. Steady work with some benefits and overtime. 26015 Glendale, Redford.

AMBER MANAGEMENT CO. needs several mature ladies for cleaning apartments and hall custodial work. Call between 9 AM - 1 PM. 362-3505

AMBULANCE DRIVER Attendant or advanced E.M.P. Must be experienced. Good company benefits, paid vacation, medical insurance. Call for appointment 348-2078

APPRENTICES - for automatic screw machines, must be able to read blue prints and micrometers. Berkley Screw Machine, 1360 Souter, Troy. 588-4860

APPRENTICE GRINDER to learn to set up and run double-disc grinder. Should have some experience in operating metal working machinery. Preferrable production and precision parts. Apply Williams Plating, 13170 Merriman Rd. Livonia

ASPHALT FIRM Needs experienced truck drivers & helpers. 477-9050

ASSISTANT MAINTENANCE MAN

Park Motor Sales

1800 Woodward

869-5000

See John Cote

ATTENTION LADIES, full time and Saturday only, applications being accepted for reliable packers. All Shifts. Clean air conditioned shop. No machine contact. Paid life and health insurance. Attendance bonus and other benefits. Apply:

AEROLITE INC.

7550 WALNUT LAKE RD.

WEST BLOOMFIELD

# CLASSIFICATION INDEX

**AUTOMOTIVE**

850 Autos for Sale
852 Antique Cars
854 American Motors
856 Buick
858 Cadillac
860 Chevrolet
862 Chrysler
864 Dodge
866 Ford
870 Jeep 4 Wheel Drives
872 Lincoln
874 Mercury
876 Oldsmobile
878 Plymouth
880 Pontiac
884 Sports & Imported Cars
886 Volkswagen
888 Auto Parts, Parts & Service
818 Auto Rentals & Leasing
819 Auto Financing
820 Autos Wanted
822 Trucks for Sale
823 Vans
800 Recreational Vehicles
802 Snowmobiles
804 Airplanes
806 Boats & Motors
807 Boat Parts & Service
808 Vehicle & Boat Storage
810 Insurance Motor
812 Motorcycles Go-Karts Mini-Bikes
813 Motorcycles Parts & Service
814 Campers & Motorhomes

**EMPLOYMENT INSTRUCTION**

518 Education Instruction
500 Help Wanted
510 Help Wanted Couples
502 Help Wanted Dental-Medical
507 Help Wanted Part Time
508 Help Wanted Domestic
504 Help Wanted Office Clerical
506 Help Wanted Sales
520 Secretarial-Business Services
512 Situations Wanted Female
514 Situations Wanted Male
516 Situations Wanted Male & Female
522 Professional Services

**MERCHANDISE FOR SALE**

702 Antiques
706 Appliances
700 Auction Sales
712 Bicycles for Sale
713 Bicycle Repair
714 Business & Office Equipment
716 Commercial & Industrial Equipment
718 Building Material
724 Camera Supplies
729 CB Radios
703 Crafts
720 Farm Produce
721 Flowers & Plants
722 Hobbies Coins & Stamps
744 Horses Livestock & Equipment
708 Household Goods Oakland County
709 Household Goods Wayne County
738 Household Pets
716 Lawn Garden & Farm Equipment
710 Misc. for Sale Oakland County
711 Misc. for Sale Wayne County
726 Musical Instruments
740 Pet Service
704 Rummage Sales
730 Sporting Goods
728 TV Stereo Hi-Fi & Tape Decks
734 Trade or Sell
736 Wanted to Buy
732 Wearing Apparel

**NOTICES & SERVICES**

604 Announcements & Notices
626 Bingo
610 Cards of Thanks
618 Child Care
628 Entertainment
612 In Memoriam
622 Income Tax & Insurance
606 Legal Notices
602 Lost & Found
600 Personals
619 Summer Camps
608 Transportation

**REAL ESTATE FOR RENT**

400 Apartments to Rent
422 Commercial-Industrial to Rent
426 Convalescent Nursing Homes
408 Duplexes to Rent
410 Flats to Rent
414 Florida Rentals
402 Furnished Apartments to Rent
406 Furnished Houses to Rent
428 Garages & Mini Storages to Rent
415 Halls for Rent
404 Houses to Rent
432 Living Quarters to Share
418 Mobile Homes to Rent
424 Office-Business Space to Rent
420 Rooms to Rent
412 Townshouse-Condominiums to Rent
420 Rooms to Rent
412 Townhouses Condominiums to Rent
416 Vacation Rentals
430 Wanted to Rent
434 Wanted to Rent Resort Property
436 Housing Sitting Service

**REAL ESTATE FOR SALE**

311 Homes for Sale Oakland County
302 Birmingham-Bloomfield
351 Bus. & Professional Bldg. for Sale
304 Farmington-West Bloomfield
309 Northville-Novi
308 Rochester-Troy
306 Southfield-Lathrup
310 Union Lake-Commerce
319 Homes for Sale Wayne County
312 Livonia
314 Plymouth-Canton
318 Redford
316 Westland-Garden City
320 Other Suburban Homes for Sale
321 Real Estate Service
330 Apts. for Sale
360 Business Opportunities
348 Cemetery Lots
352 Commercial-Industrial
322 Condominiums for Sale
324 Co-ops for Sale
344 Country Homes
326 Duplexes for Sale
350 Farms for Sale
336 Florida Property for Sale
354 Income Property for Sale
356 Investment Property for Sale
340 Lake & Resort Property for Sale
342 Lakefront
364 Listings Wanted
338 Lots & Acreage for Sale
332 Mobile Homes for Sale
358 Mortgages-Land Contracts
346 Northern Property
334 Out of Town Property
368 Real Estate to Exchange
362 Real Estate Wanted
328 Townhouses for Sale

We reserve the right to classify, revise or reject any want ad. Want ads may be placed until 4 p.m. Tuesday for the Thursday edition and 4 p.m. Friday for the Monday edition. No cancellations accepted after noon Tuesday for Thursday editions or noon Friday for Monday editions. No cancellations before first insertion. No cancellations on Double Action Ads. The Observer & Eccentric Newspapers will not issue credit for errors in ads after the first incorrect insertion. Report any errors immediately. Phone RLoom hours are 8:30 a.m. to 5:30 p.m. Monday through Friday. Wayne County 591-0900 • Oakland County 644-1070. Customer Services 591-2300.

## 500 Help Wanted

DESIGNER Automation for part feeders, conveyers, tracking, loading mechanisms, technical and practical experience preferred. Campbell Machine Co., 46400 Grand River Ave., Novi. 349-5550

DISHWASHERS, NIGHTS Top dollar paid. Charlie's Crab Restaurant. Must be 18. Apply in person: 5498 Crooks Rd. at I-75, Troy.
An Equal Opportunity Employer

DISHWASHERS - full time position on day and night shift. Apply in person: Canton Big Boy, 45250 Ford Rd.

ARROWHEAD GOLF CLUB
Golf Starters
Apply In Person
2797 Lapeer Rd., Pontiac

ATTENTION

SECURITY PERSONNEL

Work Part time and add $75 to $100 per week to your income. Arrange your own schedule for weekends or weekdays. Full time position with Union benefits also available.

BANKS & FRITZ INC.
353-5183

AUTO and/or Truck mechanic, top commission paid. Must be certified. Novi/Northville area. Novi-Motive Inc. 349-0430

AUTO APPRENTICE

Interested in learning all sections of Gas tire & Service Dept. Must be 18yrs. old & High School Graduate. Apply in person, 9AM-5PM, Riegal Goodyear, 13801 Merriman at I-96.

AUTOMATIC MECHANICS needed for busy auto service center. Certified preferred. Experience necessary. B-C, B-S, uniforms, vacations. 422-0320

Auto Mechanic

Brake Specialty shop has opening for experienced mature, fast, Brake Mechanic. Tools & uniforms provided. Paid Holiday, Hospitalization, Life Insurance, Vacation. Six day week. In person, 31390 Plymouth Rd., corner Merriman or call 261-2220

Livonia Brake Center

AUTO MECHANIC certified in 2 areas or more, capable of managing service station. Top pay & benefits to qualified individual. Apply to Mr. Beardsley, Standard Station, Pontiac Trail at Orchard Lake Rd., 9 A.M. - 2 P.M.

AUTO MECHANIC - Experienced, Certified preferred but not necessary. Fringe benefits. Plymouth Area. 455-1951

AUTO PARTS driver, need person with chauffeur's license to drive parts truck, must have good driving record. Apply to John Moore, Roger Penske Chevrolet, 28111 Telegraph, 355-1000

AUTO UPHOLSTERY seamstress. Must have commercial machine experience. Full time. Apply: 15510 Telegraph Rd., Redford.

BAKER-Experienced, $6.00 to $8.00 an hr. depending on ability. Apply at Mari's Bakery, 10730 Grand River, Brighton, 229-4510

BAKERS. Experienced preferred but will possibly train. Good opportunity for right person. Must be honest and dependable. Apply between 9 AM & 3 PM. Dawn Donuts, 39600 Ann Arbor Rd. near I-275. 459-5944

BARMAID EXPERIENCED BARMAID - apply with in Nite Cap Bar, 24817 W. McNichols. 534-7591

BAR MAID
Good opportunity for right person. Apply At: The Towne Square Pub, 27406 W 8 Mile, Farmington Hills.

BARTENDER, experienced, call Ed Weber, Livonia Lanes, 421-1890

BARTENDERS - Bloomfield Charlies, is now accepting applications for full time nights. Apply in person 5656 W. Maple.
An Equal Opportunity Employer

BAR WAITRESS. Full and part time evenings and weekends. Apply in person at Plaza Lanes, 42001 Ann Arbor Rd., Plymouth. 453-4880

BEAUTICIAN
Experienced. Full or part time.
Ask for Sandra
261-2660 721-1075

BEAUTICIANS - excellent earning opportunity in modern high traffic shopping center salon. Artiste Northland, 569-1722 Livonia Mall 474-6844

BEAUTICIAN
With floor experience for management opportunity. Salary plus extras, Livonia area. 427-1380

BEEF Slicer- Deli Counter person for cafeteria restaurant, full time only. Afternoon shift. Benefits. Bottle & Basket of Birmingham, 188 North Hunter Blvd. 646-6533

BILL WILLIAMS Studio needs sales personnel in Royal Oak Studio. Interesting work requires outgoing personality that likes people. Minimum age 25. Call 548-7663

BIRMINGHAM Standard Service Center needs experienced Service Station Manager. Mechanical knowledge needed; must have references. 647-0700

BLANCHARD, Grinder Hand, experienced. Overtime and benefits. Dearborn Heights area. Call between 8AM and 4 PM. 562-1252

BODY SHOP ASSISTANT MGR.

For high volume new car dealer. Experience in estimating and insurance work. Call or see Ted Edmonds. COON BROS., 23951 Plymouth Rd. 255-2700

BUSBOYS

Full and Part Time. No experience necessary. Apply in person.

ORIGINAL PANCAKE HOUSE
19355 W. 10 MILE.
East of Evergreen

## 500 Help Wanted

CLERKS, Cashiers, for drug store, over 18. Experience desirable, some delivery possible. Part-time evenings or days, permanent position, good pay. Apply Effros Drugs, 15600 West 10 Mile, corner Greenfield.

BUILDING

Maintenance Men

FULL TIME

Call 9-4:30 PM.

478-5535

BURNER - Electric eye. Multiple torch. Top rates and benefits. 699-2051

BUS BOY
COOK

FULL TIME
Apply In Person

Wonderland Big Boy

WONDERLAND SHOPPING CTR.
(Plymouth & Middlebelt Rds.)

BUS BOYS
DISHWASHERS

Evening Shift, full time. Apply in person.

Machus Red Fox

6676 Telegraph Rd.
Near 15 Mile, Birm.

BUS BOYS - over 18, day or evening, will train, full or part time. Halstead Big Boy, 24301 Halstead, Farmington Hills. 478-0494 or 477-8111

BUS BOYS
Part time evening shift, now available, top pay, great working conditions. Apply in Person, Mon-Fri. 1-3pm. Blakeney's Ranch House, 28333 Grand River, Farmington 477-8545

BUS HELP - No experience necessary, full and part time, days. $3.42 per hour plus tips and benefits. Northwest area hotel. Mrs. Foy, 643-7800

BUSINESS MANAGER
Good appearance & good head of hair a must. No experience necessary, willing to relocate, to take over full responsibility for running business & managing employees. Excellent compensation & full fringe benefits. Throrough & patient training given. Write to:
G.R. PHILLIPS
712 W. 11 Mile Rd.
Royal Oak, Mi. 48067
Or Call 398-7300

BUTCHER needed to help run meat department. Part time. If interested, apply in person at Farmington Hills Market, 24233 Orchard Lake Rd., Farmington Hills.

CAFETERIA HELPERS
Minimum of 4 hours per day, $3.06 - $3.20 per hour. Immediate openings, Garden City area. Apply Northville Public Schools, 303 W. Main. 349-3400 Ext. 282

CARPET CLEANERS needed. Must be over 18. Will train if necessary. Only neat appearing, hard workers need apply. Hourly plus commission and bonus. Day and night shift available. 357-1212

CAR WASH attendants, full and part time. Novi area. 349-4420

CASHIER/CANDY GIRL
Studio 8 Theater
Must be 18 - Will Train
Days/Nights
968-3136 Oak Park

CASHIER, convenience store & self serve gas station, full or part time. Phone after 10 AM. 867-8833

CASHIER for mens wear store. Lincoln Center, 10½ Mile and Greenfield. Oak Park. 968-8940

CASHIER for part time. Mature. Recent local references. Extensive experience. Apply Wells Cargo, Marketplace, Wonderland Center.

CASHIER - Full time position available, Some evening & weekend hours, apply Trevarrow Hardware - 97 West Long Lake -at Livernois.

CASHIER HELP needed, full time or part time, apply Speedway Station, Main and Mill Plymouth.

CASHIERS or Deli girls, full or part time. Apply in person at Mike's Quality Fruit Market, 12 Mile Rd. corner of Southfield Rd.

CASHIERS - Part-time, recent local references. Extensive experience required. Must be mature and able to work well with others. Please apply Wells Freight and Cargo, Orchard Mall, 6411 Orchard Lake Road. 626-4161

## 500 Help Wanted

BOUNCER, $5 cash per hour, little activity, weekend work, must be 25 to 35. 357-5850

COLD EXTRUSION DIVISION of AMEX Listed Corp. requires:

ENGINEER

Should be experienced with cold forging or cold heading mfg. Good benefits. Salary commensurate with experience. Please send resume with salary requirements or apply at:

9260 General Dr.
Plymouth, Mich. 48170

COLLECTOR
Experienced for Collection Agency. 5 days, 8-4:30, Southfield. 569-2600

COLLEGE STUDENTS. Excellent opportunity. Pass out catalogs, pick up orders for Fuller Brush. Earn $6.50 to $7.95 per hour. Must be 17 & neat in appearance. For interview phone from 9:30-11AM, 4-6:30PM. 689-2374

COLLEGE STUDENTS $140. per week guaranteed. Apply Penguin Ice Cream, 34025 Schoolcraft, Livonia. W. of Farmington Rd. Between 2-5 PM.

COLLEGE STUDENT or Senior in High School to work counter, 1 to 6PM, and Saturdays. Summer employment only need not apply. Sheldon Center Cleaners, 10970 Farmington Road, at Plymouth Road. Apply between 7 and 11AM.

COLLEGE STUDENTS or Man wanting 2nd job, working 5-11:30pm in Funeral Home, answering phones, clerical work, errands, & maintenance work. Neat appearance. 569-0020

COMMUNITY DEVELOPMENT DIRECTOR

Department Head Position will prepare Federal Grant applications, monitor existing programs, prepare reports, write proposals, and serve as Township Representative with various Federal agencies. BA degree required, Masters preferred. 3-5 years experience in Grant Administration is required. Applicants should be familiar with HUD, LEAA, HEW, EDA, and DNR regulations. Salary $20,400. Residency is required within 6 months of selection.

REDFORD TWP.
CIVIL SERVICE COMMISSION
15145 Beech Daly Rd.
Redford, Michigan
531-33110, Ext. 73 or 74

An Equal Opportunity & Affirmitive Action Employer

COMPTROLLER - A non-profit Civic Center is looking for an experienced accountant who will assume responsibility for financial management in a medium sized institution. Administrative experience desirable for future advancement. Competitive salary and fringe benefits. Reply: Grosse Point War Memorial, 32 Lake Shore Drive, Grosse Point, Michigan, 48236, Attn: James Owens.

## 500 Help Wanted

BOWLING COUNTER HELP, evenings and weekends. Apply 23050 W. 8 Mile Road, Southfield.

COOK
Prefer middle-aged lady or young fellow to train as assistant cook. Able to work evenings. Top starting wage. Apply in person at The Chalet, 39305 Plymouth Rd., Livonia.

COOK
Production. Club experience preferred. Southfield area club. 353-2811

COOKS

EXPERIENCED ONLY
Excellent Wage & Benefits
APPLY IN PERSON

DENNYS

39550 Ann Arbor Rd.,
Plymouth, 1 blk. E. I-275

COOKS

Full time. No experience necessary. Advancement possible. Apply in person.

ORIGINAL PANCAKE HOUSE
19355 W. 10 MILE.
East of Evergreen.

COOKS, full time, all 3 shifts, will train. Apply Palace Fine Foods, 31471 Southfield, Birmingham near 13 Mile Rd.

COOK'S HELPER
&
SALAD GIRL

Apply in person between 3 - 5 PM, to Mr. Chemello.

HERC'S BEEF & SPIRITS
36685 Plymouth Rd.,
Livonia

COOKS HELPERS - full or part time, no experience necessary. Apply in person: Meeting Place Restaurant, 4105 Orchard Lake Rd., Orchard Lake.

COOKS, MID-NIGHT Waitresses. Apply in person at The Flame Restaurant, 38170 Grand River, Farmington, 477-1555

COOKS - over 18, full or part time, day or evening. Halstead Big Boy, 24301 Halstead, Farmington Hills. 478-0494 or 477-8111

COOKS - Pizzamen wanted, experienced only, excellent starting salary, benefits, apply in person Mon. thru Fri. 2-4 pm. Firo D' Italia, 12 Mi-Northwestern, Franklin Shopping Plaza. 357-3280

COOKS, Short Order, experienced. Top pay for right men. Apply at Palace Fine Foods, 28904 W. Seven Mile Rd., Livonia.

COOKS & DISHWASHERS. Bloomfield Charley's is now accepting applications for full time day & night broiler person & a dishwasher. Experience. Apply in person 5656 W. Maple. An Equal Opportunity Employer.

COOKS & DISHWASHERS
Full or part time. Night shift. Apply in person. Peabodys Restaurant, 154 S. Hunter, Birmingham.

## 500 Help Wanted

COIN-OP, Laundromat attendant, full time, $2.65 per hour starting, Berkley Area. 547-5519

CREW MANAGERS & HELPERS

Needed for carpet cleaning company. Full time or part time evening work. No experience necessary. Training provided. Salary, commissions, overtime, & benefits. Must be 18 or over. 459-4311

CUSTODIAN FOR Methodist Church of Farmington, full time, permanent position. Prefer mature adult with some maintenance experience. Call for appointment 474-6573

DATA TROL, INC. has an opening for a supervisor. Job requires the supervision of a small group of people responsible for telephone work, dispatching of service personnel and maintaining records. Candidate should have two years of supervisory experience. Background that includes telephone & dispatching experience would be helpful. Competency in working with figures is a must. If interested, call Paula Ten Eyck to set up an interview, 569-3838, ext. 27.

DATA TROL, INC., gaming system division, is interested in hiring a bright person, to dispatch service personnel, the job requires phone work, use of the C.R.T., and monitoring of telephone line equipment. We are willing to train the right person. We work alternating day & evening shifts including weekends. A work week involves 10 hours a day, 4 days a week. We offer a full benefit package. If interested, call for an interview, Paula Ten Eyck, 569-3838, ext. 27.

DELIVERY boys wanted. Must have car. Apply in person at Primo's Pizza, 33529 W. 7 Mile, 476-4260

DELIVERY BOY to drive van & clean shop. Must have good driving record. Livonia - Farmington area. 478-0230

DELIVERY MAN needed for commercial greenhouse in Troy. 879-2620

DELIVERY, must be 21, good driving record, company car, apply Fox Photo, 775 Davis, Plymouth.
An Equal Opportunity Employer

DELIVERY person needed to deliver pizzas. Good money. Must have own car. Good money. Call after 4 P.M. 474-7874

## 500 Help Wanted

COOK. Must be over 18. Apply in person: Northville Charley's, 41122 W. 7 Mile, Northville.

CREATIVE young man or woman to design and execute residential graphic. W. Bloomfield area. 626-3472

DIE SETTERS - high speed press operators, must have general knowledge of progressive dies and minimum of 1 year experience. Excellent pay and benefits. 531-5443

DIETARY AIDES

Full time, mature Dietary Aides needed, 6 AM to 2:30 PM. Apply in person 11 AM to 5 PM. Ask for Laurie.

FARMINGTON NURSING HOME
30405 Folsom Rd. Farm.
477-7400

Dining Room Aides
Full time (7AM to 3:10 PM)
Salad-Desert Person
Part time (1 to 5 PM)

Good pay and working conditions.

Presbyterian Village

In Redford Twp
538-9135
An Equal Opportunity Employer

ARE YOU 21 or under, an Oakland County High School Graduate - or School Dropout who will be self supporting? We have a job for you - training included free.

ASSEMBLERS
BOOKKEEPERS
DRAFTS PEOPLE
GENERAL OFFICE CLERKS
MACHINE REPAIRMEN
SECRETARIES

OTHER JOBS OF YOUR CHOICE Call 354-9167. This is a free CETA service of Southfield Community Placement.

DRIVER, PART TIME
Monday through Friday, start immediately
353-7119

DRIVERS for small delivery. Must be over 19. 8880 Hubbell, Detroit. Ask for Frank. 272-7800

## 500 Help Wanted

DISHWASHERS All Shifts available. Apply in person Ramada Inn, 28225 Telegraph, Southfield.

DRIVER - STOCK MAN needed, must be 18 and obtain Chauffeur's license. Call Paul at Stereoland 261-5760

DRIVE WAY ATTENDANTS, full time. Premium pay for experienced persons. Retirees acceptable. Apply to Mr. Beardsley, Standard Station, Pontiac Trail at Orchard Lake Rd., 9 A.M. - 2 P.M.

DRIVING INSTRUCTORS - College credits necessary to teach Teens. Car furnished. Call for interview 326-0620

DRUG CLERK and PHARMACY AIDE to help in Pharmacy. Full time. Evenings. Experience preferred. Bi-Rite Drugs, 8580 W. 9 Mile Rd. 546-5400

DRUG DIRECT CARE person to work with 8 handicapped women in small group home, eves. and weekends. Milford area. 685-7845

EIGHTEEN YEARS or older, mornings for light service station work. Mechanically inclined. One year's expereicne. Westland 425-1420

ESTIMATES WANTED. Sandsucker dredging work needed to expand a one acre pond to a three acre. Near Ann Arbor, Michigan. Call 313-668-7416

## 500 Help Wanted

BUILDING INSPECTOR wanted. Must live Oakland Township. Prefer retired or partially retired builder. Carl Dobat, 651-5745

ELECTRICIAN-JOURNEYMAN. Must have solid background in electrical construction for industrial buildings. Blue Cross, Blue Shield, plus other benefits. Call Mon. thru Fri. 8 AM - 5 PM. 689-9299

Electronic Assemblers

For instrument wiring, small harness assembly, printed circuits board stuffing, soldering, some experience required.

Sterling Technology
21170 Bridge St. Southf
353-4090

ELIAS BROS. Restaurant is now hiring permanent full time Waitresses for days. ?Please apply 24901 Northwestern Hwy or call 356-7470

ENERGETIC person for plant management, large Detroit area linen supplier. Good salary and future. Experience less important than the ability to work with people. Call Max 831-6700

ENTHUSIASTIC and outgoing person needed to introduce a new service to local businesses. Must have a good car. $5 per hour, no evenings, no weekends. Call Ms. Bray at 399-2391

ESTATE SUPERINTENDENT

Bloomfield Hills Estate Requires Mature Man with Mechanical Supervisory & Gardening Skills. Large Grounds. References Send Resume to Box 550, Observer & Eccentric Newspapers, 36251 Schoolcraft, Livonia, Michigan 48150.

ELECTRICAL CONTROL Panel wireman needed. Must be familiar with J.I.C. 476-1442

ESTIMATOR

With die design background. Steady job for right man. All fringe benefits including dental. Apply

Waling Tool Co.
23485 Industrial Park
Farmington Hills

EXPERIENCED MACHINIST wanted, 10 years minimum. Will pay $8 or more plus excellent benefits, depending on experience. Livonia area 591-1055

## 500 Help Wanted

NOTICE
City of Farmington Hills

FIRE DEPARTMENT

Applications for the position of FIRE FIGHTER will be available at the information desk at Farmington Hills City Hall beginning July 17, 1978, from 8:30 AM to 4:30 PM, Monday through Friday. Applications must be returned no later than 4:30 PM, August 4, 1978. Applications will not be mailed. Minimum qualifications include:

- A citizen of U.S. and resident of Michigan.
- Weight properly proportioned to height.
- Vision 20-40 in each eye without glasses; correctable to 20-20.
- Not less than 18 years of age on date of application.
- Valid Michigan drivers and/or chauffeur's license.
- High School graduate or equivalent.
- Capable of passing a written examination, an oral interview, a complete physical examination, a physical agility test, and a character background check.
- Certified as a Basic Emergency Medical Technician by the Michigan Department of Public Health at the time of hire.
- No felony record or judgement of insanity.
- No serious record of misdemeanor or traffic violation.
- No history of drug abuse, addiction or dependency.

31555 W. 11 Mile Road
Farmington Hills, Michigan

## 500 Help Wanted

RAPIDLY EXPANDING
AUTO PARTS MANUFACTURER

has the following openings for experienced personnel

- DIE SETTERS
- TOOL & DIE MAKERS
- SURFACE GRINDER HANDS
- 2 ELECTRICAL APPRENTICES
- ID & OD GRINDERS
- INDUSTRIAL MAINTENANCE ELECTRICIANS

Surplus overtime available. Excellent working conditions with liberal employee benefits. Apply today

STAHL MFG.

12282 WOODBINE

## 500 Help Wanted

MICHIGAN NATIONAL BANK OF DETROIT

Has opening for

ACCOUNTING CLERKS

- Southfield location
- Previous experience in accounting or related education required.

Excellent salary benefits and opportunities for advancement.

Qualified applicants please call
525-7790

*an equal opportunity employer*

## 500 Help Wanted

PART-TIME TELLERS
TYPISTS
SECRETARIES
CLERKS

National Bank of Detroit will be interviewing at the Plymouth Branch for Part-Time Tellers and other part and full-time positions such as: Typists, Secretaries, adn Clerks. All of these permanent positions offer good starting salaries, pleasant working conditions, and training which allows you to earn while you learn. Come in and visit our Employment Interviewers at National Bank of Detroit, 306 S. Main St., Plymouth, Michigan on Wednesday, August 2 from 10 AM to 3 PM.

**NATIONAL BANK OF DETROIT**

NBD

*An Equal Opportunity Employer M/F*
*We Employ the Handicapped*

## 500 Help Wanted

SCREW MACHINE MANUFACTURER

Needs Experienced & Skilled

OPERATORS

TOP HOURLY RATES IN LINE WITH YOUR EXPERIENCE AND CAPABILITIES. OPPORTUNITY FOR MANY OVER TIME HOURS AT TIME AND A HALF RATE.

DAY & AFTERNOON SHIFTS

AUTOMATICS

- 1 AB, OAB, 5 Spindle, Warner & Swasey
- 1⅝ & 2⅝ Acme Gridley
- 2⅝ Conematics
- 8 Spindle New Britain Chucker

HAND SCREW
TURRET LATHES
WARNER & SWASEY

COMPANY PAYS ALL FRINGE BENEFITS

1. All inclusive pension retirement and savings plan.
2. Basic, major medical and dental, Blue Cross-Blue Shield.
3. 12 paid holidays, including birthdays.
4. Liberal vacations with pay.
5. Large life insurance policy for each employee.
6. Health and accident insurance for 6 months.

- LARGE SPECIAL BONUSES AT LEAST TWICE A YEAR.
- PROMOTIONS ARE MADE FROM WITHIN OUR ORGANIZATION.
- ADVANCEMENT OPPORTUNITIES WITH A GROWING AGGRESSIVE COMPANY IN BUSINESS SINCE 1943.
- NEVER HAS THERE BEEN A LAYOFF.
- A JOB WITH SECURITY FOR MAN WILLING TO WORK.
- CLEAN SHOP, PLEASANT AND EASY GOING ATMOSPHERE.

Apply At
35101 Schoolcraft
Livonia, Michigan

AUTOMOBILE PEOPLE

OPPORTUNITIES ARE AVAILABLE IN AREA'S FASTEST GROWING DEALER. WE HAVE OPENINGS FOR:

- Trim & light duty mechanics—Experienced
- Trim & light duty mechanic—Trainee
- Automobile painters
- Combination bumper—painter—light duty
- Service writer/adviser
- Assistant body shop manager
- New car & truck prep mechanic

YOU WILL GROW WITH THE BUSIEST SHOP IN TOWN. WAGES COMMENSURATE WITH ABILITY. THESE ARE CAREER POSITIONS FOR QUALIFIED PERSONS.

Contact Mr. Bob Moran, or Mr. Pat Moran

**ART MORAN**

**PONTIAC • GMC TRUCKS**

23900 Telegraph
near 12 Mile

353-9000

Management

MOUNTAIN JACK'S BEEF SEAFOOD SPIRITS

the DRY DOCK

BOAR'S-HEAD

EVER CONSIDER RESTAURANT MANAGEMENT? CONSIDER CRS

At Continental Restaurant Systems we're looking for experienced management people. We prefer 2 years of management experience, ideally in restaurants. A college education is desired. Your potential, commitment to the business, hard work and desire for excellence are the key requisites to grow and succeed at CRS. We'll train you.

Competitive compensation
Excellent employee benefits.
For personal interview call Mr. Dan Nye, 313-285-7350 or send complete resume and salary history to Mr. Nye at:

**FOODMAKER, INC.**
**15331 Goddard Rd.**
**Southgate, Mich. 48195**

CRS

*An Equal Opportunity Employer M/F*

O&E

## 500 Help Wanted

### ELECTRICIAN

Our Mid-Detroit, hospital is currently seeking an Electrician to work on a full time basis. Must be licensed. Position offers a starting salary rate of $7.25 per hour and a comprehensive fully paid fringe benefit program. Qualified applicants send resume in confidence to Box 270, Observer & Eccentric Newspapers, 36251 Schoolcraft, Livonia, Michigan 48150.

DOORMAN, full and part time, age 20-25. Farmington Hills area. 851-2990

DRAFTSPERSON
Experienced draftsperson needed to assist product designers and engineers in making engineering drawings. Component detailing and minor layout work involved. Minimum of 1 year experience required preferably with a manufacturer of medium to high volume products.

We are a major automotive supplier offering an excellent salary and fringe benefit package. Interested candidates send resume including salary history to: Box 514, Observer & Eccentric Newspapers, 36251 Schoolcraft, Livonia, Michigan 48150.
Equal Opportunity Employer M/F

### Parts Dept. Employee

With or without prior Ford or Lincoln-Mercury experience. Call Tom Matheson, Bill Brown Ford. 421-7000

## 500 Help Wanted

BONANZA NOW ACCEPTING applications for full and part-time day help starting in the Fall. Apply in person between 1 and 4PM, Monday thru Friday at Bonanza, 33456 W. 7 Mile Road, Livonia.

### MANAGEMENT TRAINEE

EXCELLENT OPPORTUNITY
For Exterior Car Wash. Light mechanical experience required. Call Between 9 AM & 5 PM Southfield Area.

868-5620

DOMESTIC GENIES NEEDED
To service suburban homes on a contract basis. Duties may include dusting, vacuuming, floor mopping, refrigerator cleaning, furniture polishing, linen changing, & other typical housecleaning chores. We provide all necessary supplies & transportation. This opportunity can be a full time job or a part time schedule might be arranged. 459-4313

PAINTER
Downtown apartment complex needs experienced, full time painter. 962-9331

PARTS COUNTER CLERK
Experienced preferred, local distributor of large corporation, Livonia Area - Call P. Krupoff 522-5000

DETROIT News motor route driver needed in Canton. Single copy delivery, 3 hours a day, 7 days a week. $150 week. Call after 2 P. M. 459-0080

## 500 Help Wanted

### DRIVER MESSENGERS

FULL TIME
Must be 18 with good driving record. REDFORD AREA.
Call between 9AM-3PM
937-8570

BRIDGEPORT MILLHAND, N/C Mill Operators. 2 to 3 years experience, good pay, good benefits, paid Medical, Dental, Life Insurance, Holidays, Vacations. Overtime, Rochester area. 652-2463

COCKTAIL Waitresses, experience preferred but willing to train; barmaids, experienced only. Only dependable people need apply. Apply in person after 4PM., Monday through Friday. The Main Event Nightclub, 10480 East Grand River, Brighton. 227-1444

### CASHIERS

Part-time. Good Math ability required. Will train qualified person. Call Craig.

ACE HARDWARE
729-5060
WESTLAND AREA

COPIER Service Technician. Large national copier dealer needs qualified service technician immediately. Excellent company benefits including Blue Cross, life insurance & pension. Applicant must have prior photocopy experience. 522-7200

## 500 Help Wanted

### COOKS & KITCHEN HELP

Full and part time positions available, day and night shifts. Apply in person between 2 and 4 PM.
RED BULL RESTAURANT
27725 Eight (8) Mile
Corner Grand Rover

### COMPUTER OPERATOR TRAINEE

Will train for career in data processing. Troy area. Please call for appointment:

528-1850

A BANK TRAINEE $148 Wk.
Excellent positions now available for persons wishing future. Should have flair for figures, car necessary. Employment Center. 569-1636

DESIGNER - checker, special machines and test fixt permanent position, overtime, benefits, EOE. apply at K. J. Law Engineers, 23660 Research Dr. Farmington Hills 478-3150

CONCESSION MANAGER for Oak Drive-in, no experience necessary, we will train you. Evening work, can be handled with day job. Husband and wife teams acceptable. Call between 8 AM - 5 PM, Mon. thru Fri. for interview appointment. 689-3856

## 500 Help Wanted

BRIDGEPORT OPERATOR
Complete benefits with the finest working conditions of 35 year old firm. Top wages for top men.

O. KELLER TOOL
12701 Inkster Rd.
Livonia 425-4500

COMPUTER OPERATOR. Progressive food distributor in Livonia is seeking an experienced Data Entry operator to learn computer operations. Must have at least 6 months experience on IBM 3741. Experience on IBM System 3 a plus. For further information please call Mr. Joel Holzman at 427-7650

### HIRING NOW

Company has openings in Installation & Sales Departments. No experience required. Company will train. Flexible hours, profit sharing program available. For appointment, call Personnel Dept: 10:30AM-4PM.
NUE-AIRE INDUSTRIES
537-0015

COUNTER HELP, experienced preferred but will train. Full or part time. All shifts, paid Blue Cross and vacation. Apply in person at Top Hat, Inc., 25800 Grand River, Redford.

CRAFT LOVERS. Begin a career as a Needlecraft Counselor with Better Homes & Gardens Crafts Creations. 332-6980. 335-8686

## 500 Help Wanted

ELECTRICIAN
Pepsi-Cola's can fabricating plant has an immediate opening for an industrial journeyman electrician experienced only. This new and rapidly growing division with individual advancement opportunities offers excellent wages and benefits. Call or apply Diversified Packages, Division of Pepsi-Cola Co., 730 Isbell, Howell, 48843. Att: Mr. L. Capps. 1-517-546-6550
Equal Opportunity Employer M/F

BORING MILL OPERATOR
SURFACE GRINDER
BRIDGEPORT OPERATOR
Must have min. 2 yrs. experience in gage work. Day shift, overtime, air conditioned shop. New equipment, benefits galore, long program.

DUNN TOOL CO
425-9075

### DIE MAKERS DIE REPAIRMEN

Profit Sharing - Pension Plan - All fringe benefits
Progressive Stamping Inc
2807 Samoset Royal Oak
14 Mile-Coolidge Area

COUNTER HELP, Friday & Saturday nights, 11 PM - 7 AM shift, more hours during week if desired. Will be working with co-worker. Apply in person only, Dunkin Donuts, 1043 Ann Arbor Rd., Plymouth, Mi.

## 500 Help Wanted

COUNTER MAN
Experienced, for auto parts store. Westland area.
421-2109

COUNTER SALES, Good advancement opportunity. A Job with variety and challenge. No summer applicants. Douglas Cleaners, 900 North Woodward. Birmingham. 642-6230

HAIRDRESSER Full or Part time, Plymouth Area. 453-8020

### HANDYMAN

Light maintenance of building and grounds for high rise apartment complex in Oak Park. Must be able to use power tools. Call between 9 AM and 5 PM, Monday through Friday.

968-0202

COUNTER CLERK, no experience necessary. Paid holidays and vacation, union benefits. Janet Davis Cleaners. Maple at Lahser. 647-3009

MATURE reliable person for full time kennel work in veterinary hospital, must have experience in handling animals. Call 533-5080

MECHANICALLY INCLINED trainee, for meat packing house to maintain machine, Hi-lo and conveyers. In an industrial plant. 832-6080

MECHANIC, Brakes & tune-ups. Apply in person 12Mile/Middlebelt Shell.

## 500 Help Wanted

### GENERAL

MAINTENANCE MECHANIC
Company headquarters building presently located in Southfield but moving soon to Troy.
Working knowledge of boilers and air conditioners required as well as the ability to make minor equipment repairs. Afternoon shift. No licenses required. Good opportunity.
Call 569-5700, Ext. 296 for an interview appointment.
Equal Oppgrtunity Employer M/F

FORMICA CABINET Shop. Needs shop helper, experience preferred. Apply Mon., July 31 at 33664 5 Mile Rd., Livonia.

EXPERIENCED TURRET lathe operator, lathe hand, general shop, inquire at Carter Control Inc. 31391 Industrial Dr. Livonia, Mi.

COSMETOLIGIST wanted for fast growing facial salon. Excellent position available for serious minded person. 642-5151

COOK
Experience preferred, mature & affectionate with children, 30 hours weekly. References required. For Day Care Center. Westland 522-7150

BOOKKEEPING POSITION IN SOUTHFIELD TITLE INSURANCE AGENCY. FULL TIME. EXPERIENCE NECESSARY. CALL JOHN GALLAGHER 353-1800.

## 500 Help Wanted

### MATURE

COOK'S ASSISTANT
Part time or full time & some weekends. Call between 9am-3pm. Dorvin Convalescent & Nursing Center, 29270 Morlock, Livonia.
476-0550

MATURE LADY for wallpaper and window covering store. No experience required. Will train. Rochester area. 651-5846

KITCHEN HELPER, full time, air conditioned, fringe benefits. Bedford Villa Nursing Home, Southfield. 557-3333

### HOUSEKEEPER

Full time days. Apply in person.

WILLIAMSBURG
Convalescent Center
21017 Middlebelt, Farm.
Between Grd River & 8 Mile

MANUAL DEXTERITY?
Producer of sophisticated powder metal parts in need of operators, for compacting presses. Ability to handle small, fragile, high volume parts required, along with patience & sensitivity to finely tuned equipment.
Competitive wages in a new & small, high technology company, located in West Farmington Hills, call or Write:
General Foreman
CMI
P.O. Box 670
Farmington Hills, Michigan 48024
478-5600
An Equal Opportunity Employer


# IF YOU THINK THE CLASSIFIEDS ARE FULL OF WHITE ELEPHANTS THINK AGAIN!

THINK ABOUT ALL THE MONEY YOU CAN EARN BY SELLING THOSE "EXTRAS" IN YOUR BASEMENT, THEN GIVE US A CALL.

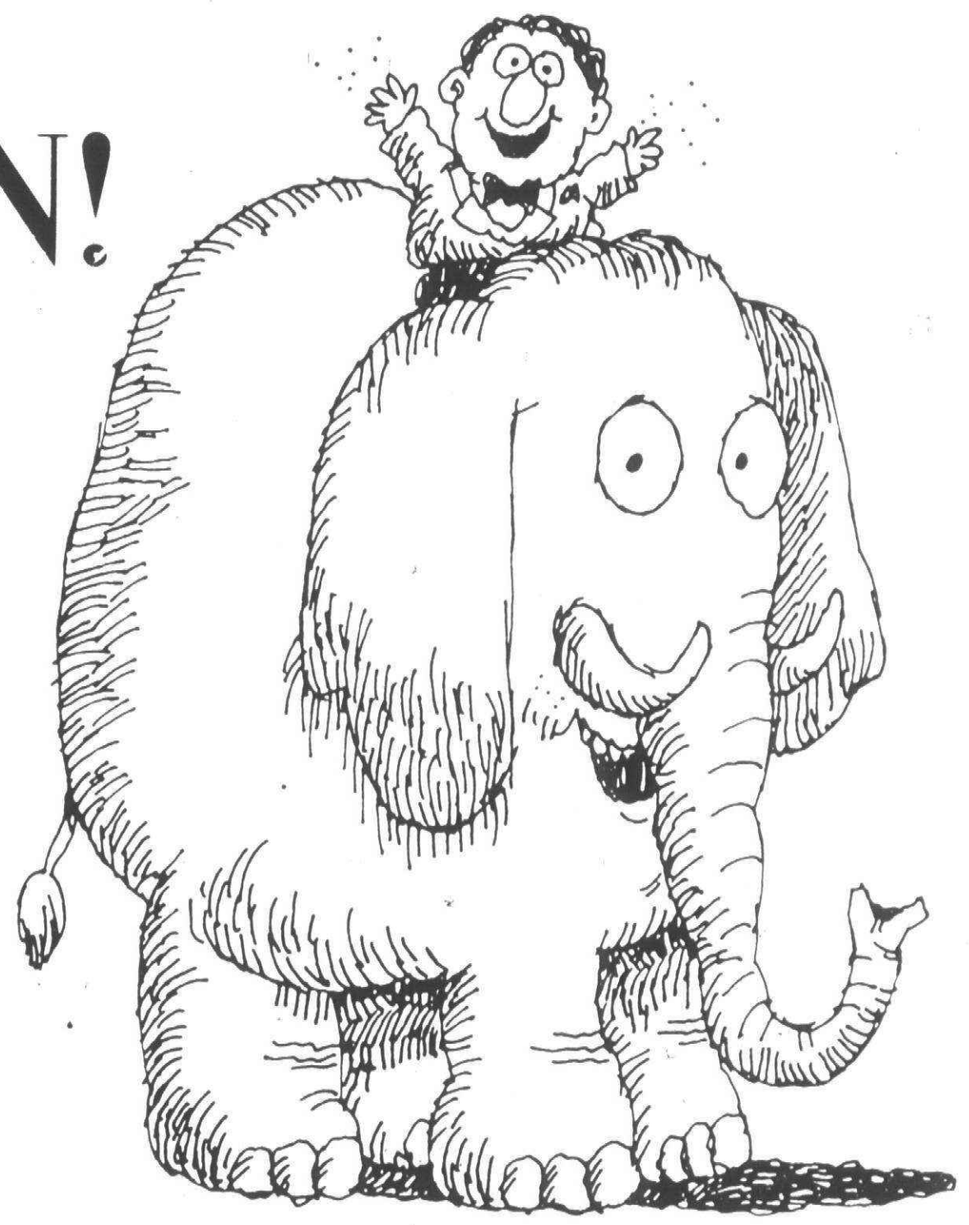

Have your Master Charge or BankAmericard handy whenever you call

591-0900 WAYNE COUNTY · 644-1070 OAKLAND COUNTY
852-3222 ROCHESTER/AVON

The Observer & Eccentric Newspapers

O&E

## 500 Help Wanted

HOSTESSES
Part time evening Shifts now available, excellent pay, must have neat appearance, great working conditions. Apply in person: Mon.-Fri. 1-3pm, Blakeney's Ranch House, 28333 Grand River, Farmington 477-8545

DISHWASHER, full time midnight shift. Must be available now thru Fall & Winter. Apply Palace Restaurant, 31471 Southfield, Birmingham

NO EXPERIENCE NEEDED
Wholesale phone sales. Electrical & Electronic parts. Excellent opportunity. Full time. Male or female. Excellent benefits. Call Now! 591-9100

EXPERIENCED BAR MAN to manage a Livonia lounge. Experienced bartender able to manage night shift & greet customers. Send resume to P. O. Box 22, Garden City, Mich. 48135.

EXPERIENCED Night Short Order Cook for local pub, hours 5-12 PM, call before 12 noon 422-7155

EXPERIENCED DAY BAR MAID for Dearborn Hgts. pub. Call for an appointment before 12 noon 422-7155

EXPERIENCED woman for drapery workroom, must have some knowledge of machine work and tabling. 8 hours - 5 days a week. 10 Mile - Farmington Rd. 477-8368

EXPERIENCED HELP wanted for the manufacture of steel gantry and pedestals for the roof and floor truss machines 478-4531

EXPERIENCED COURT Reporter wanted for Medical Depositions, part-time. Homemaker preferred. 2-3 years Medical Deposition experience. Please send resume to: 17041 East 8 Mile, East Detroit, Mich. 48021. Attn: Kathy

FORMICA SHOP
Sq. Lake - Telegraph area. Immediate opening for experienced table saw operator. Call Mr. Bechtel 332-3660

FORGING PRESS OPERATOR
$6 PER HR.
6-8 weeks temporary assignment Troy area. Days. Start August 10th, 1978.
CALL
565-0266
Exec-U-Temp

CASHIER
Join the exciting world of contemporary Women's Fashions at Albert's. We have openings for persons to train, as head Cashiers. Full time employment. Experienced preferred. Stimulating fast paced workigng atmosphere.
Apply in person.
ALBERT'S
NORTHLAND CENTER

A SECURE NEW FUTURE
Awaits you at GLOBAL MOBILE HOMES, Michigan's largest mobile home dealer. WE are looking for an experienced set-up man and mobile home transporter. Pay to $7 per hour
Additional benefits include
Company trucks
Paid Blue Cross/Blue Shield
Paid Holidays
Incentive bonus program
Payroll Deduction Plan
Paid Vacation
Paid Sick Leave
Tool Allowance
Company sponsored Excursions
Opticare Plan
Life Insurance Plan
Credit Union Services
Qualifications
Minimum experience 1 Year
Good Driving Record
Willingness to work overtime
Dependability
For confidential interview, call Mr. Robinson or Mr. Powers at 522-7329, between 10 am and 4 pm

DISPATCHER. Must be experienced in radio communications but will train. Good company benefits, paid vacation. Call for appointment 348-2078

HOUSEKEEPERS OR PORTERS
For Cleaning and miscellaneous jobs. Apply in person at:
CAMELOT HALL CONVALESCENT CENTER
35100 Ann Arbor Trail
Livonia 522-1444

Material Control Clerks
Local branch office of NYSE listed photo copier company is seeking career oriented individuals with a desire to progress within a rapidly expanding organization. The individuals we are seeking should have some shipping/receiving and inventory control experience and the ability to follow-up with customers and assume additional responsibility when needed.
We offer competitive starting salary and a complete range of company paid benefits. Please contact: Sandy True, 313-643-6428.
Saxon Business Products, Inc.
2100 E. Maple Rd.
Birmingham, Mich. 48008

OPPORTUNITIES
For a high school graduate to learn WELDING & MACHINE BUILDING
ALSO:
Experienced welders needed, print reading background helpful.
SPECTRUM AUTOMATION
12815 Wayne Rd. Livonia
522-2160

OPPORTUNITY For hard magnet assembly experienced help. 478-2348

ORDER FILLER
for wholesale drug company. Some experience with pharmaceuticals and nationally advertised health and beauty aide products. Novi area. Call Mrs. Gilbert weekdays, 10 AM to 3 PM.
349-5000

COOK, full time, 11 am - 7:30 pm. Fringe benefits. Bedford Villa Nursing Home, Southfield. 557-3333

COOK - Mature & experienced with references. Eastman's Landing, 29200 Orchard Lake Rd., Farmington Hills.

COOK at Quebec Fishing Camp for Party of 12. Fathers & Sons August 19-27. References. 647-0418

COOK - Experienced short order, good pay, good working conditions, ask for Pat 689-6460

MANAGER TRAINEE
$12,000-$20,000
National food service chain with new outlets under construction. Excellent training program, 40 hour week, some food service helpful. Call Larry.
PERSONNEL RECRUITERS
358-3300

MAN, general maintenance, steady, full time. Over 21. Ferndale - Hazel Park area. Call between 9 - 5. 566-6341

MAN OVER 25. To work in shop and drive truck, must have chauffeur's license and good driving record. Apply 11851 Market St. Livonia.

MANUFACTURING PLANT in new Livonia Industrial Park has openings for production/assembly. Excellent wages & benefits. Apply in person: 13042 Fairlane, or call: 261-7340

FANTASTIC OPPORTUNITY
Bored as a Secretary, Sales Girl, Clerk? Like people & exercise?
FANTASTIC OPPORTUNITY
For new, rewarding career with Elaine Powers Figure Salon as an Elaine Powers INSTRUCTOR.
We are looking for a warm personality, neat appearance.
No experience necessary - will train for full or part time positions. Westland or Southfield. Call Pat at 326-7502

FARMINGTON ELKS needs day salad person. Waitresses, experienced only. Also Dishwashers. Apply in person. 23666 Orchard Lake, Farmington.

FIELD REPRESENTATIVE - Aggressive person looking for career. 2 years college. Good salary plus C.L. Full benefits. Beryl Personnel, 4274 N. Woodward, Royal Oak. 576-0270

FINANCIAL ANALYST
Administer effective system, economic planning and control as well as developing financial forecasting program for division of large global corporation. Requires graduate, cost accounting background with excellent opportunity to become financial manager. Send resume to P.O. Box 1003, Birmingham, Michigan, 48012 or call 646-6414

FOREMAN
Maintenance and repair for small plating shop. Afternoon shift. Apply at 13170 Merriman Rd. Livonia

FOREMEN for small plastic injection molding plant. Troy area. Afternoon and midnight shifts available. Many benefits. Send reply to Box 494, Observer & Eccentric Newspapers, 36251 Schoolcraft, Livonia, Michigan 48150.

OLDER MAN
Required for helper in machine shop. Farmington area. Call Ron.
478-1745

Opportunity for Salespeople
EARN UP TO $30,000 A YEAR
If you've sold furniture, appliances, home furnishings or other big-ticket items, you may qualify for our retraining program for Carpet Sales. Salary plus commissions. Promotion opportunities. Call Mr. Dodge. 353-0160
NEW YORK CARPET WORLD

JANITOR WANTED - by Novi area plant, 40 hours per week, 11 AM 7:30 PM. Mon. - Fri. Good fast workiner, experienced preferred. Apply in person, 25555 Seally Rd., Novi.

JIG BORER OPR.
MILL OPERATORS
Shaper Operators
DIE MAKERS
DIE LEADERS
Job shop experience, die details and progressive dies. Long program. All fringe benefits including Dental.
WALING TOOL CO.
23485 Industrial Park
Farmington Hills

JIG GRINDER-OPERATOR
Experienced on tool & gage grinding required. Will consider training someone with gage grinding experience. Farmington Area. 474-2744

JANITOR
RESPONSIBLE PERSON FOR OFFICE CLEANING, LIGHT BUILDING & GROUNDS MAINTENANCE, STEADY WORK.
KOPPY CORP.
1530 FARROW
FERNDALE

JANITORS
Experience Men & Women. Downtown Detroit. Evening hours. 831-5030

MAINTENANCE MAN
wanted for full time evenings. 3PM to 11:30 PM. Experience necessary. Salary and benefits. To apply, call 8:30 AM - 4:30 PM Mon., Tues. and Fri., 644-5210

Maintenance Helper
Must have some mechanical experience and be capable of physical labor. Knowledge of plumbing, heating and air conditioning helpful. For further information contact
Alexander Hamilton Life Insurance Co. Of America
12 Mile & Farmington Rd.
553-2000

MAINTENANCE ASSISTANT-for growing chain of Standard oil car washes. Will train for evening shift. Opportunity to grow with young company. Phone 353-1606

MAINTENANCE HELP for Apartment Complex in Canton area. Apartment furnished. Weekdays, 10 AM to 4 PM. 981-0140

ARE YOU THIS WOMAN? Been in business for yourself? Highly motivated to succeed? Enjoy challenge and new mountains to climb? Call Mrs. Goffin for an excellent career opportunity. 255-5000

COMPUTER OPERATOR
1-3 Years Experience
360/370 OS/HASP
CALL 879-8700 For Appt.
or Send Resume:
NATIONAL SHARE DATA
5600 Crooks Rd., Troy 48099
Mr. Terry Bowen

NOW HIRING Cooks & Waitresses - All Shifts - Apply in Person: The Waffle House - Just off of 12 & Northwestern Highway 28505 Beck Rd., Southfield 357-2009

FULL-PART TIME WAITRESSES
PART TIME CASHIER
Call Assistant Manager for appointment, Kyoto Japanese Steak House 593-3200

FULL TIME dry cleaner/presser and driver, presser, at least 2 years experience, references. Also need counter help. Call 7-10 am Mon. thru Fri. for appointment. 453-7474

FULL TIME MAID
For Claymoor Apartments in Southfield. Own transportaion. 357-5566

FULL TIME WAITRESS
Opening 4½ days, $145 weekly. No experience necessary. Apply in Person between 2-4 PM. Sign Of The Beefeater, 400 N. Woodward, Royal Oak.

GENERAL FACTORY Work. Midnight shift, 12 till 8:30am. Apply Williams Plating, 13170 Merriman Rd., Livonia.

GENERAL FORMAN. For small processing plant, should have knowledge of Slitting machinery. Send resume to Box 568, Observer & Eccentric Newspapers, 36251 Schoolcraft, Livonia, Michigan 48150.

GENERAL LABOR - full time, no experience necessary. $3 per hour to start. Farmington Landscape Service 624-4082

GENERAL LABORERS
24621 Crestview Ct.
Farmington
10 Mile Grand River Area

GENERAL LABOR
Factory workers - warehousemen, drivers, receiving clerks, packaging, collators, sorting, etc.
We need all skills. See us today in our new location.
Interviewing Mon. thru Fri. 9-3 pm
26075 Woodward, Suite 305
Huntington Woods
543-1080
MANPOWER
TEMPORARY SERVICES
An Equal Opportunity Employer

MACHINE OPERATORS, bridgeport mill and lathe. 2 years minimum experience. Very good wages & fringe benefits including: Blue Cross, life insurance, pension plan & paid vacation. Apply Industra Products Inc., 11801 E. Grand River, Brighton.

MACHINE REAPIRMAN-weekend work only for machines, conveyers, fabricating, welding and burning. 832-6080

MACHINE SHOP help wanted, 34318 Glendale, Stark - Schoolcraft, area 261-2510

MACHINE SHOP
Man required for production machine shop. Farmington area. Call Ron.
478-1745

MACHINIST, steady employment, experienced, own tools. Full benefits. Air conditioned shop. Retirees welcome. Troy. 585-7031

MACHINIST
Small job shop, jigs and fixtures. Good benefits. 29666 W. 9 Mile, Farmington.

MAIDS
Full & Part Time
FOR APARTMENT COMPLEX
478-5535, 1-5 PM.

MAINTANCE MEN - For small industrial plant, must have experience in Electrical systems, Hydraulic systems, and able to weld. Please send resume to Box 566, Observer & Eccentric Newspapers, 36251 Schoolcraft, Livonia, Michigan 48150.

MAINTENANCE MAN - Joy Rd. - Middlebelt area, part time afternoons, must be ambitious and reliable, 10-15 hrs. per week, $4 hr. minimum. Call between 12-5 pm 261-9641

MAINTENANCE MAN
For Southfield hi-rise apartment complex. Must live in and be knowledgeable in all phases of mechanics. Competitive salary & benefits offered. Call 355-2810
Equal Opportunity Employer M/F

MAINTENANCE MAN
Regency Square Apts. needs full time maintenance man. Good starting salary, medical coverage, paid holidays & vacation. 962-9331

FACILITY MAINTENANCE SUPERVISOR
Salary $18,600 to $21,700 plus COLA. Responsible for planning and directing activities of maintenance and custodial employees serving 50 plus public buildings. Will also be responsible for all electrical, mechanical and utility systems and procedures in reguard to PM and replacement. Candidates must: 1 - be a citizen of the U.S.; 2 - have graduated from a recognized college or university with a degree in mechanical engineering, business administration, public administration, or a closely related field and have at least 5 years of supervisory experience in the maintenance and repair of electrical, mechanical and utility systems related to buildings and recreational facilities; or have a high school diploma or its equivalent and 10 years of supervisory experience in the maintenance and repair of electrical, mechanical and utility systems related to buildings and recreational facilities; or have an equivalent combination of experience and education. For further information and application, contact the Civil Service Commission, City of Livonia, 32625 7 Mile Rd., Livonia, Michigan 48152. Phone 478-2115 prior to 8-1-78.
An Equal Opportunity Employer

DRAPERY store in Southfield needs Saleswoman. Some decorating experience preferred. Flexible hours. 353-8000

DRIVER/HELPER for electrical contractor. Excellent opportunity in electrical field. Will consider co-op student. Call Mon. thru Fri. 8 AM -5 PM. 689-9299

PART TIME - Permanent: Interviewers needed immediately, no selling. Flexible hours. We will train you. Ask for Miss Lori, 569-0444

EXPERIENCED ROUNDS Cook needed, nights. Salad people needed days and nights. 399-1040

GENERAL SHOP HELP. Full time, fringe benefits. Apply in person, 28461 Telegraph. EL 2-7310

GENERAL WORKMAN for printing company. 40 hours, steady, year round work. Must drive truck. Scott Publication, Livonia. Call 9 AM - 3 PM weekdays, 477-6650

GOURMET SHOP TRAINEE
TO $17,000
PLUS BENEFITS
National speciality food chain, guranteed salary, on job training, suburban locations. Call Grady.
PERSONNEL RECRUITERS
358-3300

GREAT OPPORTUNITY
Join the management team of a fast growing chain of Standard automatic car washes. Excellent opportunity to advance. Will train. Good pay plus commission. Long range goals a month. Phone 353-1606

GRILL COOK - days, and midnight dishwasher, Palace Restaurant, 41275 Ford, Rd. Canton.

GRILL HELP. Full and part time, nights, 18 and over. Apply in person at Plaza Lanes, 42001 Ann Arbor Rd., Plymouth. 453-4880

GRINDER OPERATOR
Experienced. Close tolerance production work on gardner opposed grinder. Good pay & fringes and overtime. Superior Piston Ring Co. 361-3550

GROUNDS & BUILDING maintenance man needed by Novi condo complex. Must be mechanically inclined, year around full time position. 349-3699

GROUP home in Davisburg for 6 developmentally-abled adults needs staff persons for all shifts including midnights. Call after 6pm 652-1806

GUARDS
MICHIGAN'S LARGEST INDUSTRIAL SECURITY
Full & Part time
Wayne-Oakld-Macomb Clys
TOP UNION SCALE & FRINGES
Call Collect:
255-2600
BONDED GUARD SERVICES
17819 W 7 Mile Rd, Detroit

FOX PHOTO is looking for a mature responsible person to work at part time sales at 3636 W. Maple in Birmingham. Apply in person, betweeen 10-4 pm. Mon. thru Sat.
An Equal Opportunity Employer

FULLER BRUSH CO. has Super Route open in Livonia. $300 plus weekly to start. For interview appointment, Mr. Dallaire, 6-8 PM only. 525-2832

FULL OR PART time help wanted, outside work with specialty contractor, must have transportation, and not be afraid to work. No others need apply. Apply 7am-9am Mon. thru Fri. 21566 Schoolcraft, Det.

ESTIMATOR
EXPERIENCED ONLY
Client Contact
Ordering materials & expediting
Building/Development Co.
Clarkston Area
Call 625-1400 For Appointment

EXPERIENCED HOUSEKEEPERS, full and part-time, excellent salary. 27751 Plymouth Road, Livonia 422-1911

EXPERIENCED press operators, all benefits, day or afternoon shifts. Greenfield Die Machine Corp. 12725 Inkster Rd. Livonia

NOW HIRING
Limited number of people for assembly molding work, afternoons & midnights. Regular pay raises & benefits, ideal for housewife. Apply in person, 6395 Product Drive, Sterling Heights; one block south of 15 Mile Mile Road, one block east of Mound.

MATURE WAITRESS/Grill Lady combination, full and part-time. Call Mrs. Z for interview. 261-2666

MATURE WOMAN - Receptionist/Assistant, part time, no experience, Ouellette Pharmacy. Call mornings 553-8030

McDONALD'S RESTAURANT
21366 W. 8 Mile, Southfield, is looking for dependable people to work full and part time, days. Apply in person Mon. thru Fri., ask for Leon Eggers.

KITCHEN HELP wanted. Apply in person, Side Street Pub, 860 Fralick, Plymouth

Hardware Manager Trainee
$12,000 to $17,000
Large corp. seeking persons who can train and supervise others. College in lieu of experience. 5 days, no travel. Excellent benefits, new outlets under construction. Call Sue Ann or Larry.
PERSONNEL RECRUITERS
358-3300

HEAD STOCK man for china and glass store. Recent references required and extensive experience. Salary negotiable for right person. Apply Wells Cargo, 820 South Woodward, Birmingham.

HEATING & REFRIGERATION TECHNICIANS
Must have Class A Heating Contractor's license or equivalent Journeyman's card. Must possess specific knowledge American Standard Safety for Mechanical refrigeration and reciprocal refrigeration license as well as Class B refrigeration license.
Please send resume to:
WAYNE WESTLAND COMMUNITY SCHOOLS
3712 Williams St
Wayne, Michigan 48184
Att: Charles A. Kline

HEAT TREAT Helper wanted, afternoon shift, Southfield. 357-5232

HEAVY duty truck mechanic for midnights or afternoon. Have own tools. See Mr. Griffin Wednesday between 10 AM - 2 PM. 525-4000
31111 Industrial, Livonia

HELP WANTED - cooks, waitresses, hostesses, bus boys - all shifts. Apply at Pear Tree Restaurant, corner of Wayne Rd. & Plymouth

HELP WANTED. Pizza Makers, counter help, delivery help. Must have own car. Interviews on Monday, July 31 at 8981 Wayne Road, near Ann Arbor Trail. 9 AM thru 1 PM. 4 PM thru 6 PM.

HIGH SCHOOL Student wanted to work at Dino's Pizza, Plymouth. Must be 16, $1.75 per hour to start. Apply at 9456 Lilley Rd.

HIGH SCHOOL GRADUATE for general utility work. Farmington Hills, 10 Mile and Grand River area. Non-manufacturing facility. Must have valid drivers license and references. Summer opportunity, submit brief resume to Box 576, Observer & Eccentric Newspapers, 36251 Schoolcraft, Livonia, Michigan 48150.

GENERAL SHOP HELP
50 to 60 hours per week
Must be 18 years old
Spartan Tube Inc
31465 W. 8 Mile

GENERAL MANAGER TRAINEE
$15,000 to $30,000
(No Experience Necessary)
Excellent benefits, on job training, stock sharing program, National chain, factoary outlet. New locations under construction throughout the USA including Michigan.
PERSONNEL RECRUITERS
358-3300

HARDEE'S
Positions available for day help. Must be able to work days during Fall, 8 AM - 5 PM or 11 AM - 5 PM or 11 AM - 2 PM. Housewives preferred.
ALSO FULL TIME COOK & CASHIER
Positions available. Apply in person, 150 Plymouth Rd., Plymouth, Manager, Don McClara.

HARDWARE CLERK wanted. Prefer some experience, salary plus fringes. Mr. Tafelski, 356-0302

HOWARD JOHNSON'S restaurant, now hiring porters, waitresses, kitchen, dishwashers, bus Personnel. Apply in person, 10 Mile & Northwestern, Southfield.

HYDRAULIC repairman, tube bending. Own tools. Full benefits. Air conditioned shop. Troy. 585-7031

BORON OIL Co., 13 Mile & Orchard, Farmington Hills, is looking for full and part time station attendants, college and retirees welcome. Some experience desired but not necessary. $2.85 to start. Call 626-9457 or 626-4921

DELIVERY PERSON. Do you have a small car, good on gas, or a motorcycle for local deliveries? Plymouth & Canton area, good pay. For further information, call between 9 AM - 12 noon or 5 - 8 PM 459-6610
An Equal Opportunity Employer

NIGHT PORTER for bowling lanes. Good pay for reliable person. Apply in person at Redford Lanes, 25851 Grand River at Beech Daly.

IMMEDIATE OPENING for women, light assembly and factory work. Day and night shift. Adell Industries, 43700 Adell Blvd., Novi, (I-96 and Novi Rd.)

Industrial SALES
Manufacturer's Rep Agency needs an INSIDE SALESPERSON. Salary plus incentive, plus fringes. Excellent opportunity for a young person. Send resume to: P.O. Box 257, Farmington 48024.

INSPECTOR
Must have experience in Tool work and machining background. Top wages, full benefits.
O. KELLER TOOL
12701 Inkster Rd.
Livonia 425-4500

INSULATION INSTALLER
Ideal opportunity for a married man over 25, who is willing to learn the Insulation Business. Full Time, year-round work, benefits. Call for interview Mon. thru Fri., 8:30 AM-5 PM. 341-6306

INSURANCE AGENCY needs experienced personal lines underwriter to handle home owners, auto and claims. Salary open. 398-1700

INSURANCE SECRETARY - Must have agency experience. Fee Paid. Salary open.
BOOKKEEPER with CPA or bookkeeping service experience. Fee Paid. Salary open.
MECHANICAL DRAFTSPERSON - Prefer automotive tooling experience. Garden City location, salary open.
PLACEMENTS UNLIMITED
478-8770
If Busy Call: 1-227-7651

JANITOR
Experienced floor man. 4AM-7AM, 6 mornings per week. Schoolcraft-Middlebelt Area
831-5030

JANITORIAL - Raquetball club, 12 Mile-Northwestern Hwy. permanent full time position for male on afternoon shift, will train. Must be dependable. Call manager, 358-2040

JOURNEYMEN TRAILER MECHANICS
APPLY ONLY. UNION SCALE. Call BETWEEN 9AM & 4PM.
291-0644

Hydraulic Repair
Major distributor seeking a reliable MECHANIC. Will train the right man. Full benefits. Apply in person only: 13195 Wayne Rd., Livonia (at Industrial).
An Equal Opportunity Employer

Designer-Draftsman
Experienced Designer-Draftsman needed to work closely with Project Engineer on Special Machines & Fixtures. Company offers excellent working ocnditions, stable employment & competitive salary & fringe beneifts. Apply In Person Or Call Mrs. Brevik for appointment.
349-5500 Ext. 6
PYLES INDUSTRIES, INC.
28990 Wixom Rd., Wixom
An Equal Opportunity Employer

PART-TIME delivery person wanted. Must have car and license $2.65 hour plus 50 cents delivery. Apply 27235 W. 7 Mile, Redford, Dino's Pizza KE 1-6330

KITCHEN HELP
PART TIME
SALAD GIRL
COOK
APPLY IN PERSON
NUGGET RESTAURANT
30685 W. 12 Mile Rd.
Farmington

LATHE & Turret lathe operators, full benefits, profit sharing, air conditioned shop 272-1160

LAWN MAINTENANCE for Royal Oak apartments. Part time through summer. Must be 18. $3 per hour. 549-7842

LIGHT ASSEMBLY - women for full time, 8 Am. to 4:30 Pm. Starting at $2.70 per hour. 10 Mile Grand River area. Call between 9-5 Pm. 477-6068

LIGHT ASSEMBLY & packaging work. No experience required. Openings on 3 shifts. Starting rate, $3 hourly, after 90 days $3.25 hourly plus Blue Cross, paid holidays & vacation. Full time, permanent. Apply in person: 11862 Brookfield, Livonia, 1 block north of Plymouth, 2 blocks east of Farmington. Enter from Capitol Rd.

LOOKING FOR ENERGETIC WAIT-PEOPLE
SANDWICH MAKERS
Also someone knowledgeable in Nutrition & Vitamins as:
CASHIER
HEALTHY JONES
• 12 & NORTHWESTERN
353-7766

MACHINE BUILDER - needed. Benefits, top wages. Apply at 22605 Heslip, N. of 9 Mile Rd., E. of Novi Rd.

MACHINE OPERATOR TRAINEES learn a skilled trade - mechanical aptitude and experience necessary. High school shop, auto mechanics or drafting helpful. Full time days or nights. Good benefits. Send resume to Box 474, Observer & Eccentric Newspapers, 36251 Schoolcraft, Livonia, Michigan 48150.

MACHINE OPERATORS. Experience in Milling and Drilling. Apply at 22605 Heslip, N. of 9 Mile Rd., E. of Novi Rd.

MECHANIC
EXPERIENCED, WITH TOOLS
40 HOUR WORK WEEK
GOOD PAY &
OVERTIME BENEFITS
537-8250

MALE and female applicants needed for positions open: 139 W. Maple. 644-4254
Birmingham Employment Bureau

MALE HELP, light manufacturing, night shift, 12 Midnight to 8 AM. Apply in person, 1515 Souter, Troy. After July 31.

JUKE BOX & Pin Ball Mechanics, experienced, 274-3874, 561-6818

## 500 Help Wanted

DESIGNERS
DETAILERS
CHECKERS
For Special Machines. Top Wages and Fringe Benefits. Excellent Working conditions.
VOGUE MACHINE DESIGN
FARMINGTON HILLS
626-6061

NEEDED IMMEDIATELY-smooth talking, enthusiastic people for phone sales work in our Southfield office. Hourly wage plus commission and bonus. Mon.-Fri. evenings, Sat., days. Room for advancement. phone room manager and/or outside sales for the right person. 357-1212

MANAGEMENT
ARBY'S ROAST BEEF Restaurant in your area are currently seeking candidates for full time salaried managment positions. We offer challanging and competitive benefits in one of the countries most successful franchise operations. Qualifications include neat, clean appearance, ability to meet the public and work with people, good background in math and some college or work experience. For interview call our office between 8-5 pm 694-1222

MANAGEMENT
Advance your career in women's fashions, join national leader in its field. Retail management experience preferred. Full company paid benefits. Call for appointment 358-3933

PART TIME WAITRESSES, nights. Needed at Windjammers Lounge. Good tips, pleasant bar. Must be experienced. 422-7155

MANAGEMENT opportunity, no experience necessary, we will train. Salary, vacation and benefits. Apply at McDonald's, 2205 Middlebelt in Garden City and 808 Rochester Rd., Rochester.

MANAGER and Assistant manager. Experienced ladies fashions sales. Rochester area. Wonderful opportunity. Full and part time, permanent position. Want take charge person. 642-9610

MANAGER and Assistant Manager. Experienced ladies fashion sales. Rochester and Birmingham areas. Wonderful opportunities. Full and part time. 642-9610

MANAGER - Full Service Gas Station. Good pay & benefits. Apply at Speedway, Grand River - Inkster, 9 AM-4 PM, Tuesday Aug. 1. An Equal Opportunity Employer

MANAGERS & Assistant Managers for car wash. Good starting salary. Insurance, Profit Sharing, Paid vacations. Experienced or will train. Apply in person at Jax Kar Wash, 28845 W. Telegraph Rd. near 12 Mile.

MAINTENANCE
Prefer Couple to clean offices in Farmington, 5 nights per week 476-2591

CASHIER SALES
Nationally known women's fashion store, Livonia, 12 Oaks, Fairlane, and Westland and other west suburban locations. Mature persons over 18. Retail experience helpful. Permanent - full and part time openings available. Full benefits and employee discount. Call for appointment 358-3933

MECHANIC
Mature Mechanic with minimum 5 years experience to Service a Fleet of small School Buses. Paid Holidays, Vacation, sick Benefits & Blue Cross. Salary to commensurate with experience. To apply, 4130 Rochester Rd., Royal Oak 585-6230

MECHANICS
Mechanics Helpers
Day Shift, applications accepted at 25555 Seeley Rd. Novi 8AM-3PM
476-4350

MECHANICS needed, all fields. Excellent pay, fringe benefits, hospitalization. Contact Mike Brill, Tom Holzer Ford 474-1234

MECHANIC - Truck Diesel, experienced, benefit, permanent 397-0950

MEN WANTED for sod laying and truck driving. Must be experienced pulling 18 ft. trailer. 643-8989

MESSENGER must be 18, and have good driving record. Livonia firm, call for appointment 591-0710

MESSENGER - must have drivers license and own car. Full time. Call 477-1030

MILL HAND - some experience in surface grinding and lathe work. Small shop, good pay, good opportunity. 261-2540 or 274-9585

MOLDING PRESS
Male or Female. Full Time. 2nd or 3rd shifts. Must have good references. Good pay & fringe benefits. Apply
SELASTOMER DETROIT INC.
10 Mile - Grand River Area
Applications accepted 8:30AM to 4:30PM. Mon. thru Fri.
(No phone Calls Please)

MORROW'S NUT HOUSE, 12 Oaks Mall, Novi. Experienced Assistant Manager needed. Evenings and Weekends. Call for interview. 348-1620

MOTEL HAS positions open in front desk & housekeeping. Apply in person. Red Roof Inn, 39700 Ann Arbor Rd., Plymouth.

MR. TONY'S now accepting applications. 1 day position, approx. 30 hours per week, openings for part time, eves. and weekends, apply in person: 25004 Telegraph at 10 Mile.

MECHANIC for lift trucks in small s factory. Job requires complete m repair of 6 gasoline lift trucks. Must and be experienced. Above average efits.

## 500 Help Wanted

BRANCH MANAGER
for financial institution. Applicants should have previous management and branch experience. Successful candidate will be responsible for the administration and supervision of a branch office. The position duties include staff direction and savings solicitation.
Excellent salary and company fringe benefits. Send resume with salary history to:
Box 508
Observer & Eccentric
36251 Schoolcraft, Livonia, MI 48150
AN EQUAL OPPORTUNITY EMPLOYER M/F

ELECTRICAL DESIGNER
Must be experienced in Machine Tool or Automation Circuitry.
Immediate employment. Excellent benefits.
Apply in person 9 AM - 4:30 PM or Call George Walker.
272-3250
JIC ELECTRIC
19255 W. Davison
near Schoolcraft and Evergreen

McDonald's®
MANAGER TRAINEES
For West Suburban area. We need aggressive individuals for Management positions. Good career opportunity. Good pay and benefits.
Send resume to:
Box 342
Observer & Eccentric Newspapers
36251 Schoolcraft,
Livonia, Michigan 48150
Equal Opportunity Employer

BURGER CHEF
OPENING SOON IN SOUTHFIELD
Our new restaurant will soon have full and part time day and night positions available for:
• HOST/HOSTESS
• COUNTER SALES
• FOOD PREPARATION
• PORTER
• CLOSERS
We offer:
• COMPETITIVE PAY
• FREE UNIFORMS
• FLEXIBLE HOURS
• PAID VACATIONS
• ADVANCEMENT POTENTIAL
• PLEASANT WORK
• & MUCH MORE!
Please apply in person at our new restaurant located at:
24999 NORTHWESTERN HWY., SOUTHFIELD
Apply Monday thru Saturday between the hours 11 Am and 6 Pm
Burger Chef™
BURGER CHEF SYSTEMS INC.
An Equal Opportunity Employer M/F

## 500 Help Wanted

PAYROLL SUPERVISOR
A major manufacturing division of a Fortune 500 corporation located in Rochester, Michigan needs an experienced payroll supervisor. Position responsibilities include:
• Control over 3 Payrolls
• Prompt filing of all applicable federal, state and local payroll tax returns.
• Preparation of month end payroll journal entries.
Excellent fringe benefits package available.
Submit resume and salary history to:
Box 538
Observer & Eccentric Newspapers, 36251 Schoolcraft, Livonia, Michigan 48150.
Equal opportunity employer M/F

PRODUCTION FOREMAN
Some experience desired. Send resume to:
Plymouth Stamping Div.
Eltec Corporation
315 W. Ann Arbor Rd.
Plymouth, Mi. 48170

BENCH HANDS
Experienced in tool and die work
• Highest Wages
• Steady Work
• Blue Cross
• Paid Holidays
• Other Benefits
OXBOW MACHINE PRODUCTS
8610 Lanewood, Westland, Mi. 422-7730

## 500 Help Wanted

Friendly Family Restaurant
Full & Part-Time Positions
Both Days & Evenings - Above Average Wages
WAITER - WAITRESS - FOUNTAIN
DISHWASHER - KITCHEN - HOSTESS
BUS PERSONS - CUSTODIANS
18 years or older, full time benefits, paid vacations, group medical, paid sick days, paid holidays, uniforms, food discounts, career advancements. Interviewing Monday between 3-5 P.M.
24234 Orchard Lake Rd.
(Corner 10 Mile and Orchard Lake)
Farmington Hills.
42370 Ann Arbor Rd.
Plymouth
Friendly Fine Food & Ice Cream
Equal Opportunity Employer M/F

BRIDGEPORT OPERATORS
HEAVY MILL OPERATORS
OD GRINDERS
SURFACE GRINDERS
Only experienced personnel need apply
Come and work in a completely air conditioned plant with almost all new equipment. Full benefits, company paid, including paid holidays, paid vacation, life insurance, dental plan, disability insurance, retirement plan, thrift plan.
If you are a good man and conscience about your work habits, we need you.
Call for an interview.
VOGEL DIVISION OF SANDVIK
31625 W. 8 Mile
Livonia
477-0130

MOUNTAIN JACKS
Beef · Seafood · Spirits
Mountain Jacks Restaurant is now hiring restaurant personnel. Full or Part-time: Lunch or Dinner. We will train.
DISHWASHERS
BARTENDERS
BUSBOYS/BUSGIRLS
MAINTENANCE MEN
Apply in person between 8:00 a.m. and 5:00 p.m. Monday thru Saturday at
Mountain Jacks
See: David Stevens
MOUNTAIN JACKS is located at
24275 Sinacola Court
Farmington Hills
(Across from the Holiday Inn of Farmington Hills at Grand River and 10 Mile)
Equal Opportunity Employer M/F

WENDY WANTS WORKERS
Full and part time openings for CREW WORKERS.
• No experience necessary
• Good hourly rates
The fun people and cheerful atmosphere combine to make Wendy's a "Wendyfull" place to work. Visit our store(s) listed below . . . ask for the Manager.
APPLY IN PERSON 2-5 PM ONLY
TELEGRAPH & GODDARD, TAYLOR
TELEGRAPH & JOY, DEARBORN HEIGHTS
Wendy's OLD FASHIONED HAMBURGERS.

## 500 Help Wanted

ESTIMATOR ENGINEER
For fast-growing medium size steel fab company. Excellent opportunity for the right man with experience. Degree in Engineering helpful. Top pay and benefits.
Please send resume stating education, experience and salary desired to:
WEST END WELDING & FABRICATING COMPANY
25180 Seeley,
Novi, Michigan, 48050
*No phone calls please*

O&E

## 500 Help Wanted

PATTERN MAKER or prototype model maker, good location, Mound 10 Mile area. Top wages and good benefits. 757-4250

PERSONABLE individual needed to train for industrial order desk, call 834-0533

PERSON for full or part time for Wholesale Tropical Fish Distributor. Must be experienced. Call Mr. Tee 543-8704

PERSON for janitorial work, pick up & deliveries - all around handyman. Must have car. Only the reliable need apply. Ask for Mr. Cluff at Signals & Systems, Troy 585-0600

### PHARMACIST

Full time, excellent opportunity, paid vacation, Blue Cross, fringe benefits, excellent salary, immediate opening. Call Mr. Warren Sherman Prescriptions Maple & Lahser Birmingham 647-4900

PHARMACY INTERN or Technician, prescription experience required, full or part time, permanent position. Good training, good pay. Apply Efros Drugs, Licensed Preceptor, 15600 West 10 Mile, Corner Greenfield

### PHARMACY TECHNICIAN

Must be experienced, references, 40 hr. week. Fairlane Drugs, 5 Mile & Newburgh, Livonia

### PHOTO FINISHER

Will train permanent employees for various jobs in our production department. Shifts starting times vary from 5 PM - 8 PM, Sunday through Thursday. Starting pay, including night shift premium is $3.10 per hour. Clean surroundings, good benefits. Apply in person at:

GUARDIAN PHOTO
43043 W. 9 Mile Rd.
Novi, Michigan

### PHOTO LAB

Applications being accepted. Experienced: Kodak Video Analyser, Kodak 5-S Color Printer, Color Print Inspectors.
Several Lab Trainee Positions open. Call for appointment

RAMSHAW PHOTO
29299 Franklin Rd., Southfield
358-5110

PICK UP & DELIVER
Fuller Brush Orders $8 per hr. to start. Phone Mon. Evenings, 6-9 PM only 349-1957

### Picnic Days
### Work Nights
OR
### Party Nights
### Work Days

Temporary assignments for LIGHT PACKAGING available in Plymouth and Livonia area. Work a day, a week, or longer. Must be 18 years of age and have own transportation.

Bring Your Friends
Register Now

NO FEE NO CONTRACT

For The Office Nearest You

CALL
967-0336

### WITT SERVICES

PIZZA MAN, delivery person wanted part time. Apply Dino's, Farmington Road near 8 Mile or call after 4PM 477-8000

PIZZERIA needs delivery help and Pizza maker, afternoons. Apply in person 30915 Ann Arbor Trail, Westland. 261-5660

### PLANT WORK

Positions available for
PRINTING PRESS OPRS.
(We will Train)
PRODUCTION TYPIST
(Good typing Skills)
TYPE HANDLERS

Numerous benefits, educational opportunities, air conditioned plant and merit increases.
Apply between 8:30 AM & 2:30 PM, July 27 & 28 only. 34400 Industrial Rd., north side of street, Livonia. Phone 538-5353
An Equal Opportunity Employer

PLUMBER, experienced in repairs, alterations. Full time job for reliable person with tools and ability. Any day, 6-9 PM. 967-0548

PLUMBING & [illegible]ting, service manager/dispatcher. Must be experienced. Must like responsibility and money. The Robert L. Lussenden Company. Call Phil. 626-1808

POLICE CADETS
CITY OF TROY
Responsible position performing non-criminal administrative activities. Minimum qualifications:
Age 18
Vision correctible 20/20
Good health. High School Diploma
Starting salary $9,022/yr. Deadline for application Friday, July 28
Apply
City of Troy Personnel Office
500 W. Big Beaver
Troy, Michigan, 48084

PREP ROOM
OF PRINTING COMPANY
FULL TIME AFTERNOONS
REDFORD AREA
Call Between 9AM-3PM
937-8570

PREP ROOM
OF PRINTING COMPANY
REDFORD AREA
FULL TIME DAYS
Call Between 9AM-3PM
937-8570

PRINTERS - Experienced only - Hamada 700 & 1250, full-time -part-time. 837-7420

PROCESS Technician - machine shop experience. Familiar with heat treat, able to convert prints to processing sequence. $15,000 to $18,000. Fee paid. Ray Greene Personnel 399-1428

### PRODUCE MEN

Experienced only, must be over 18. Apply in person

JOE'S PRODUCE
33152 W. 7 Mi. Livonia

Production
Assembly - Unskilled
&
Machine Operators

Including Hi-Lo Drivers, Wire Operators, Header Operators, Grob Operators and shipping and receiving personnel. We are now taking applications.

S.M.C.
800 Junction, Plymouth

PROGRAM COORIDATOR
Teaching Children 4-6 yrs., full time. Day Care Center. 2 yrs. College, 12 hours Child Developement required. Westland. 522-7150

PROGRAMMER
2-3 years COBOL-OS. Excellent fringe package with progressive Southfield firm. Starting salary commensurate with experience. Management opportunity. For appointment call 353-3209

## 500 Help Wanted

### PRODUCTION CONTROL SCHEDULER
TROY MANUFACTURING CO.

Has an opening for an aggressive individual in this area of production control. Must be familiar with automotive releases and customer contact. Send a brief resume, and salary required to Box Number 516, Observer & Eccentric Newspapers, 36251 Schoolcraft, Livonia, Michigan 48150.

PRODUCTION WORK - night shift, apply Fox Photo 775 Davis, Plymouth.
An Equal Opportunity Employer

PROPERTY MANAGEMENT COMPANY
CHIEF OPERATING OFFICER
Position with diversified real estate company, strong growth potential. Send confidential resume to Box 510, Observer & Eccentric Newspapers, 36251 Schoolcraft, Livonia, Michigan 48150

QUALITY CONTROL Inspector. High speed progressive die stampings. Must read blue prints and precision measuring devices. Mr. Prince, 1750 Marie, Westland. 728-2100

RAPIDLY EXPANDING Mfr. of Cold Extrusions needs people with experience in the following positions:

### TOOL ROOM
LATHE HAND
I.D./O.D. GRINDER HAND
### DIE SETTERS
### PRESS OPRS.

Day shift available. Good benefits. Apply at
9260 General Dr. Plymouth

RESPONSIBLE PERSON to do laundry and light clean-up. Apply: Meeting Place Restaurant, 4105 Orchard Lake Rd., Orchard Lake.

RESTAURANT help wanted for the day and night shift at Burger King Restaurant at 6465 Telegraph, Birmingham. We offer flexible scheduling and excellent starting wages. Ideal for housewives and students to earn extra money. We are now hiring for our fall crew so apply in person today and take advantage of this excellent opportunity.

RESTAURANT HELP wanted for the day and night shifts at Burger King Restaurant at 16 Mile Rd. and Rochester Rd., Troy. We offer flexible scheduling and excellent starting wages. Ideal for housewives and students to earn extra money. We are now hiring for our Fall crew so apply in person today and take advantage of this excellent opportunity.

RESTAURANT MANAGMEMENT trainees - Chuck Muer's Tavern Division, presently undergoing expansion, is seeking aggressive young persons for management trainees to learn the various responsibilities of restaurant management. 1-3 years front & back of house experience necessary. College degree preferable. Excellent growth opportunities & personal benefits. Send resume to: Ken Walter
5656 W. Maple Rd.
W. Bloomfield, Mich. 48033
An Equal Opportunity Employer

RESTAURANT MANAGER TRAINEE
### TO $21,000
Salaried position, top benefits, on the job training, rapid promotion. Call John.
PERSONNEL RECRUITERS
358-3300

### RESTAURANT HELP

Barmaids, waitresses and hostesses. Apply in person Cordoba, 29703 W. 7 Mile, Livonia.

RETAIL Manager assistant-general merchandise, experienced. $975 to $1100. Ray Greene Personnel 399-1428

RETAIL STORE MANAGER
Speciality shop for sports wear & equipment, in Birmingham-Bloomfield-Troy Area, needs young aggressive store manager. Prefer experienced person with good educational background. Must be active winter sports enthusiast. Pleasant working conditions with benefits. Write Box 530, Observer & Eccentric Newspapers, 36251 Schoolcraft, Livonia, Michigan 48150.
All Replies Confidential

RETIRED MAN to work 3 or 4 hours a day, sweeping and cleaning, small tool shop, 106 North Marias, Clawson

RETIRED MECHANIC, full time for gas station, Michigan & Newburgh, ask for Al, 722-5240 721-9574

RETIRED Metallurgist preferred for selling laboratory supplies and testing machines. Extremely flexible hours, vacation plan, etc. to fit your retirement life style. 385-4436

RETIREE for Janitorial work. Must have car. Southfield, Schoolcraft area. Call 838-7386

ROUTE SALES TRAINEE
### TO $300 WEEK
PLUS FRINGES
NYSE company servicing local established accounts, on job training, vehicle allowance, no overnight trvel, call Jean.
PERSONNEL RECRUITERS
358-3300

SALESLADIES
Full & part time for custom jewelry and needlepoint department. Openings in Livonia and Southfield. 541-1350

SALES LADIES
Full and Part-time for Needlecraft and custom jewelry department. Openings in Southfield and Livonia. 541-1350

SALES MANAGER
Experience required for calling on physicians and hospitals with ability to meet set objectives. Excellent fringe benefits. Resume required. For appointment call 335-9313

SALESMAN'S DREAM. Innovative product, built-in referrals, continuing commissions. You can earn up to $500 a week and more. Contact Mr. Mercier. 643-8121

SCHOOL BUS OR
HEAVY TRUCK MECHANIC
Must be familiar with tune-ups, suspension & brake work. Certified Mechanic preferred. Contact Cal Heard, Plymouth-Canton Community School District Bus Garage, 1024 S. Mill St., Between the hours 9am & 3pm.

### Screw Machine
Apprentice Set-Up Man

For 7/8 dimension Gridley and Acme Machines. Excellent opportunity. Apply today.

S.M.C.
800 Junction, Plymouth

SCREW MACHINE shop needs girl for secondary operations, day and night shifts. 8 Mile-Telegraph. North American Manufacturing 358-0500

SECRETARY TRAINEE
### TO $9400 - Fee Paid
West Suburban company, no shorthand required, full fringes including dental and educational assistance. 50 - 60 wpm. Call George.
PERSONNEL RECRUITERS
358-3300

### SECURITY GUARD

Night shift. Luxury apartment in Southfield. Middleaged and active. Must be bondable and have uniforms. Call between 9 AM and 5 PM, Monday through Friday.
557-5338

## 500 Help Wanted

SERVICE Delivery and sales, part and full time, $6.17 per hour. Call between 12noon-4PM. Mostly Western Suburbs. 255-2556

SERVICE STATION attendant, Farmington Hills area, days, 18 or over. 553-4080

SERVICE STATION - Large standard service center has opening for 5 part time driveway salesmen to pump gas, afternoon shift, prefer High School and College students. Apply: Tel-Maple Car Care, Inc., corner Telegraph & Maple, Birmingham. 644-2910

SERVICE TECHNICIAN, experienced only, refrigeration, air conditioning, heating. Union scale benefits. Commercial only. Livonia area. 422-4290

SHEET METAL INSTALLERS -For residential work. Experienced only, with references. 353-8400

SHIPPING DEPARTMENT of a small plastic injection molding plant needs Hi-lo Driver. Noon to 8 PM, 6 days a week. Blue Cross and attendance bonus. Apply Perfect Plastics, 1119 Wheaton, Troy, side street off Stephenson Hwy. south of 16 Mile.

SHIPPING & RECEIVING Clerk wanted for small warehouse. Farmington Hills area. Call 478-7575

SHOE FITTER - Better children's & young adults' shoes. Three or four day week. Woman preferred. Oak Park. 541-1108

SHOP HELP wanted, call 342-6330

SHORT ORDER COOK
Full & Part Time. Apply In Person. Salvatore's Italian Villa, 6327 Middlebelt Rd., Garden City.

### SIGN OF THE BEEFEATER
is now taking applications for
PART TIME MEN
Apply in person 2 PM - 4 PM
7667 N. Wayne Rd.
WESTLAND SHOPPING CENTER

SKI SHOP now hiring full & part time sales persons and shop mechanics. Call between 10 AM - 5 PM for interview. 851-4240

SMALL industrial company has openings for a cutter to work with carpet, vinyl and leather, a sewer and an auto trimmer. All must have at least two years experience. Garden City area. 525-3535

SMALL MANUFACTURER in Livonia seeks Accountant with 2 years college, some experience & familiarity with computer desired to handle payroll taxes, receivables, payables & job costs. Excellent employee benefits, state salary requirements. Send Resume to: Box 574 Observer & Eccentric Newspapers, 36251 Schoolcraft, Livonia, Michigan 48150

SMALL PARTS Handler - immediate openings, no experience necessary. Apply at 42105 Postiff, Plymouth, between 9am-3pm

SOD FARM Helpers $3 per hour. 51825 W. 8 Mile Rd. Near Napier Rd. west of Northville.

SOUTHFIELD GRAPHIC Art Studio has job for Camera man, experience in photography helpful. Call 557-5713

### SPORTSWEAR MANAGER

Individual capable of taking over management of the fastest growing sportswear specialty shop operation in the area. Full benefits.
Call 569-3005
ALBERT'S
NORTHLAND CENTER

STEREO INSTALLATION technician needed in Auto Entertainment of Plymouth. Ask for Fred. 995-2333

### STOCKBOYS

FULL OR PART TIME
MUST BE 18
APPLY IN PERSON
MERCHANDISE MART
27600 W. 8 MILE FARMINGTON
30441 PLYMOUTH RD. LIVONIA

STOCK & Sales People wanted full time for lighting fixture showroom. Will train. Must be neat and ambitious. Modern Wholesale Electric, on Middlebelt just north of 5 Mile Rd. See Joyce or Al.

### SUMMER INDUSTRIAL JOBS

Especially good for college students who need cash but don't want to work full time. Stop by today.

Apply 9am-3pm, Mon.thru Fri.

24755 5 Mi. W. of Telegraph

29256 Ryan Rd. at 12 Mile

26075 Woodward, Suite 305
Huntington Woods

### MANPOWER

TEMPORARY SERVICES
An Equal Opportunity Employer

SUPERVISOR

Career opportunity for the right person. To qualify: you must have supervisory and/or mortgage banking experience. Successful candidate will be responsible for the Administration and supervision of our residential loan packaging area. We offer a complete package of company paid benefits. For consideration for this tremendous opportunity, call Linda Hourigan at:

352-1834

Citizen's Mortgage Corporation
24700 Northwestern Hwy.
Southfield, Mi. 48075
Equal Opportunity Employer M/F

SURFACE GRINDER
Experienced. Form brinding. Immediate opportunity in modern air conditioned shop in Plymouth. 50 hour week. Excellent benefits, hourly rate open.
301 Industrial Dr.
455-1100

SURFACE GRINDER
Complete benefits with the finest working conditions at 35 year old firm. Top wages for top men.
O. KELLER TOOL
12701 Inkster Rd.
Livonia 425-4500

SWIMMING INSTRUCTOR
Vic Tanny International offers career opportunities with excellent starting salary for lifeguard-swimming instructors. Applicants must be in excellent physical condition and have current advance lifesaving and water safety instructor certification. Full time and part time positions available. Apply in person, 7AM-10PM, at Vic Tanny Health & Racquet Club, 6420 Telegraph Road, Birmingham, Mich.

TAILORS WANTED - well established men's store in Detroit suburbs. Must be able to fit as well as alter quality clothing. Fine working conditions, starting salary $27,500 with medical, dental and retirement plans. Our employees know of this Ad. Send resume in confidence to: P.O. Box P1050, Birmingham, Mi. 48012

TEACHER certified, Mature, for nursery and kindergarten, in Southfield, permanent, full or part time. 353-7320

## 500 Help Wanted

### TEACHERS NEEDED
PART TIME POSITIONS
BUSINESS TEACHER
ENGLISH TEACHER
SECRETARIAL
APPLY
FARMINGTON LOCATION
476-3145 476-3146

TELEPHONE CONTACT, part time, for furnace cleaning company, good earnings, will train. 255-5698

TELEPHONE Operators to work evenings, Southfield area. Experience helpful but not necessary, excellent pay and bonuses. Call Dave between 4pm-6pm, weekdays. 358-0405

TELEPHONE SOLICITORS, hourly plus commission. Experience helpful, but will train. Call between 10-6 PM 477-1290

### TELLER

Permanent full time position for experienced teller. Livonia and Redford areas. Qualified applicants please call for appointment.
961-0170
PEOPLES FEDERAL SAVINGS
An Equal Opportunity Employer

THE COMPANY STORE
RESTAURANT
Is now hiring full & part time Dinner Waitresses, experience & personality a must. Apply in Person Monday thru Friday. Between 11am & 5pm. No phone calls please.
HOLIDAY INN
30375 Plymouth Rd., Livonia
Located across from the Terrace Theatre
An Equal Opportunity Employer

THE MINE
Is now hiring full or part-time cocktail waitresses, experience & personality a must. Apply in Person Monday thru Friday, between 11am & 5pm. No phone calls please
HOLIDAY INN
30375 Plymouth Rd., Livonia
Located across from the Terrace Theatre
An Equal Opportunity Employer

THREAD ROLLER, Experienced, to set up and operate, days. Full time, Oak Park area. 399-3717

### TOOL MAKERS
### DIE MAKERS
### MILL HANDS
### BORING MILL OPERATORS

Day & Night Shift openings. Journeyman status not required. Steady work with overtime. Good pay & excellent fringe benefits.
TISHKEN PRODUCTS CO.
13000 W. 8 Mile Rd.
Near Schaefer
OAK PARK

TOTAL PETROLEUM is looking for a mature experienced individual to manage a high volume service station in the Southfield area. To those who qualify, we offer excellent starting salary, paid vacations, and many other fringe benefits. If you feel you qualify, please apply at: 45350 Ford Rd., in Plymouth.

### TRAINEE

Management Consulting Firm seeking TRAINEE with accounting background. Excellent opportunity with future. Call MR. SEIBERT for appointment.
532-0696

### TRAINEE

Must have minimum 2 years expreience in metal cutting shop or have had shop courses in high school
SEVAKIS INDUSTRIES INC
REDFORD
535-5150
Telegraph-Schoolcraft Area

TROY PLASTICS Company has openings for mold repairman, set up, mechanics, & material handler. Individuals should have good mechanical aptitude & willingness to learn. Call 549-4900

### TRUCK DRIVERS

Regular route delivery. Experience preferred. Call Mrs. Gilbert, weekdays, 10 AM to 3 PM.
349-5000

TRUCK DRIVER
Mature person to drive truck for small plating company. 40 hours. Apply at:
13170 Merriman Rd., Livonia

TRUCK DRIVER to deliver aluminum windows and doors. Tri-County area. Call 838-7384

TRUCK DRIVER & Warehouse Man, reliable and dependable, full time. 898-8888

TRUCK DRIVER-DELIVERYMAN Full time. References. Chauffeur's license. Must apply in person. Witbeck Appliances, 23365 Woodward Ave., Ferndale.

TUTOR wanted. 3 young women with desire to learn Greek language. After 5 P.M. call Theresa, 363-0565 or Shirley 459-9324

TYPESETTERS - Ad agency, experienced only, full time - part time. 837-7420

VACANCY - part time music teacher, K - 2, elementary music experience. Contact Detroit Country Day School by writing Dr. White, 22305 W. 13 Mile Rd., Birmingham, Michigan 48010

## 500 Help Wanted

### TWO Auto Mechanics
$5 Per Hr.

4-6 month temporary project. Days 8 Am. to 5 Pm. Must be familiar with engine build-up.

565-0266
### Exec-U-Temp

VIC TANNY INTERNATIONAL now hiring. Immediate opening for male Instructor at our Livonia Club. Applicants must be in excellent physical condition. Please call for an appointment. 476-1314

VIDEO TECHNICIAN or engineer for maintenance on Helical equipment. Hours 8-4:30 Pm. 10 Mile Grand River area. Call for appointment 9 Am. to 3 Pm. 477-6068

VOCATIONAL EDUCATIONAL Technician (instructor). Shared time program, auto body. $8.25 per hour. 4 days per week, 3-5:30, Mon. thru Thurs. 2 years experience, ability to work with high school students, University work desirable. Please come in or telephone, Plymouth Canton Community School District, 454 South Harvey, Plymouth 453-0200, Ext. 410

WAITERS for Suburban Country Club. Hospitalization furnished. Call 626-2120 or 566-3965

WAITRESS, days, 11 AM - 6 PM, 5 day week. Also Waitress, Nights, 6 PM - 2 AM, 6 nights week. Farmington area 626-9097

WAITRESSES
Wanted, must be 18. Apply at Dino's Pizza Parlor, 31525 Joy Rd., Westland. 261-3720

WAITRESSES - Will train, full or part time, day or evening, 18 or over. Halstead Big Boy, 24301 Halstead, Farmington Hills. 478-0494 or 477-8111

WAITRESSES, experienced, week end days. For Northwest area hotel. Call Mrs. Foy 643-7800, ext. 2242

### SIGN OF THE BEEFEATER
is now taking applications for
FULL TIME WAITRESSES
(part time need not apply)
Apply in person 2 PM - 4 PM
7667 N. Wayne Rd.
WESTLAND SHOPPING CENTER

WAITRESSES
Part time evenings shifts now available, excellent tips, must have neat appearance, apply in person, Mon.-Fri., 1-3pm. Blakeney's Ranch House, 28333 Grand River, Farmington 477-8545

WAITRESSES
ATTRACTIVE, NO EXPERIENCE
PART-FULL TIME
EARNINGS TO $10 PER HOUR
APPLY IN PERSON
OR CALL AFTER 8PM
3 FACES DISCO
ROCHESTER, MI
852-6450

WAITRESSES, cocktail, full & part time. Excellent wages, tips. Apply in person: J's Cocktail Lounge, 8866 Telegraph, Redford.

WAITRESSES & WAITERS - For new Magic Pan Creperie opening in Renaissance Center. Excellent pay and benefits. Very pleasant surroundings. Complete training program. 259-3066

WAITRESSES
Experienced. Apply after 2 pm. Village Pump, 32350 West 8 Mile, Farmington.

### WAITRESSES

ALL SHIFTS. Top salary, ($3 - $5 per hr. based on experience), vacation pay, uniforms and meals furnished. Apply in person between 8 & 10 AM and 3 & 5 PM.

Bates Hamburgers
33406 Five Mile, Livonia
Middlebelt at 9 Mile, Farm.

WAITRESS, experienced, nights, apply Adams Townhouse, 30843 Plymouth Rd., Livonia.

WAITRESS - experienced only, P.J. Clarks, (Continental Market), Birmingham 644-5277

WAITRESS - Waiter wanted, Go Go Bar, full or part time, nights, 7-2 am. $3 per hr. with experience. 342-7944

WAITRESS
Wanted to work 5 nights, $137.75, Paid Holidays, Paid Vacations. Please apply in person.
BOX BAR
777 W. Ann Arbor Tr.
Plymouth

WAITRESS WANTED
No Experience Necessary
Apply at Kresge
KRESGE
408 S. Washington
Royal Oak

WAITRESS, 18 or older, experienced only, days. Livonia area 425-8333

WALLED LAKE, short order cook, full time nights, Town Pump Bar 624-2870

WALL WASHERS and Carpet Cleaners. Experience preferred. Full time. 522-7442

## 500 Help wanted

WANTED bar maid, waitresses. Good pay, good hours. Apply in person, 12pm-7pm, Richard's Lounge, 19170 Farmington Road, Livonia.

WANTED
### EXPERIENCED INSULATION MAN
852-5220

WANTED, individuals for machine building and maintenance work, mechanical experience preferred, apply in person Belanger, Inc., 455 East Cady Rd., Northville 349-7010

WANTED PAINTERS, experienced. For apartment maintenance business. References required. Inquire 455-2423

WANTED: Painter - $150 per week. Must be neat. Call between 10am-5pm. 268-2193

WANTED: Part time workers, retirees, housewives, college students, etc. Work up to 3 days per week. In light manufacturing. Good working conditions, must be reliable & conscientious. Please call between 9am-12am 837-5000

WAREHOUSEMAN - Shipping and Receiving, light duty, electrical and electronic parts. Full time. 591-9100

### WAREHOUSE

Modern fastener warehouse, located in the Farmington Freeway Industrial Park, has positions open for afternoon shift. Apply between 10 am - 12 noon. Bamal Corporation, 23240 Industrial Park Dr., Farmington Hills.
An Equal Opportunity Employer

WAREHOUSE PEOPLE
Experience Helpful but not necessary. Afternoon Shift. With a growing company. Call B. & B. 334-9541

### WAREHOUSE WORKER

Horizon Sportswear has openings for someone desiring full time employment in general warehouse duties. Apply in person to: Horizon Sportswear, 190 Ajax Drive, Madison Hgts., or call 589-2000

WASHER & Dryer Repairman, must be steady and reliable, good incentive. Call after 6 PM. 547-1457

WE ARE A young, progressive company anxious to accelerate our growth and seeking talented management people to help achieve these goals. We own and operate a chain of 14 night clubs in 11 states. Our requirements include management background, preferably in a service industry; some college and the desire and ability to work in the hectic-paced exciting field of entertainment. You must be open to relocation. We offer the opportunity for rapid advancement, excellent salary potential and a full benefit package. Please submit resume for further consideration to: American Avents Corp., 23777 Greenfield Rd., Suite 157, Southfield, Mich. 48075

WE are seeking a mature individual to fill a full time position in the receiving dept. of a women's shoe store in Birmingham-Bloomfield area. Some lifting of cartons involved, must drive and have own car. Wages negotiable, benefits included. Call 851-8855

WE HAVE Positions open for dishwashers to work both day and night shifts. 553-3333

WELDER Heliarc, Steady day work, clean shop, paid holidays, and Hospitalization. Some experience required. Male or Female. Royal Oak Area. 549-4560

WESTSIDE furniture store looking for ambitious young men for sales position. Experience preferred, however, we will train. Hospitalization and full benefits included. Apply in person at 20160 W. 7 Mile at Evergreen. 534-8220

WINDOW clean and painter, experienced and reliable, full time. 542-8917

WOMAN for counter, no experience necessarry, will train. Paid vacation and holidays. Start $2.82. Janet Davis Cleaners, 2165 Woodward Ave., Berkley.

WOMAN to Clean Apartments. Large apartment complex. Westland area. Full time. Ask for Manager 721-3600.
Call 8:30 AM to 5 PM.

JOHNSON'S Restaurant now hiring Porters, Waitresses, Kitchen, Dishwashers, Bus Personnel. Apply in person 10 Mile & Northwestern, Southfield.

### WOMEN

wanted for light manufacturing concern in Farmington Hills. Experienced, or will train.
476-6600

### Yard Maintenance

FULL TIME
CALL 9-4:30 PM
478-5535

YARD WORK and misc. Help to apartment Manager. 11 Mile & Greenfield. $3.50 per hour. 569-5302

YOUNG MAN
FOR GRILL
& A YOUNG MAN
for KITCHEN PREP

Day shift, 5 days week. Good pay, Blue Cross insurance paid. Apply in person.
GOLDEN LANTERN
33251 Five Mile, Livonia

YOUNG MAN over 18. For landscape work in Ann Arbor, full time $3.00 per hour. 453-0723

## 500 Help Wanted

YOUNG MAN wanted for various mechanical work, must be mechanically inclined or have automobile shop background. Apply in person 31411 W. 8 Mile, Livonia.

### 100 PEOPLE NEEDED

We have openings for 100 people in packaging, factory assembly, and warehouse work. On a temporary basis. In the Livonia, Plymouth and surrounding areas. Register today to start work this week. Call

Somebody Sometime

| | |
|---|---|
| Livonia | 525-5170 |
| Mad. Heights | 545-3500 |
| Dearborn | 565-3500 |

### 100 PEOPLE

We need people for warehouse, bindery and packaging work. In the Livonia, Plymouth, Redford area. Long term assignments. Apply at

Somebody-Sometime

| | |
|---|---|
| 420 Village Plaza | 565-3500 |
| 15415 W. 8 Mile | 272-8500 |

### $14,000 to $20,000
Plus Fringes

National full service club including cocktail lounge, paid training no travel. Car furnished 2nd year. Call George.
PERSONNEL RECRUITERS
358-3300

## 502 Help Wanted Dental-Medical

### RN'S-LPN'S

DAYS & AFTERNOONS
Apply In Person
MEDICO'S
RECOVERY CARE CENTER
22355 W. 8 Mile Rd.
3 blks. W. of Lahser
255-6450

### Nurse Aides

DAY & AFTERNOONS
Starting salary $3 Hr.
WISHING WELL MANOR
520 W. Main
Northville 349-4290

### RNs - LPNs

Positions available for full or part time Nurses in a modern health care facility in the Livonia - Westland area. Good starting salary with regular advancement, full benefits including paid Blue Cross & Life Insurance, sick and vacation pay and credit union. All shifts needed, no shift rotation. Apply:

CAMELOT HALL
CONVALESCENT CENTER
35100 Ann Arbor Trail Trail
Livonia 522-1444

### Nurse Aides

Experienced or will train mature persons to work in a modern fully accredited nursing home. Excellent sick and vacation pay, good benefits, credit union and Blue Cross available. Apply in person at

CAMELOT HALL
CONVALESCENT CENTER
35100 Ann Arbor Trail
Livonia 522-1444

HIGH SCHOOL Graduate with artistic ability to train as a Dental Technician. Prefer 18 to 23 years old. 538-6662

WOMAN TO fill receptionist position for busy O.B. GYN office. Some experience with pegboard & typing. 20 hour week. 477-1170

NURSES AIDES
Southfield area resident. Southfield Rehabilitation Center is now hiring Nurses Aides with one year experience. Contact Nursing office, ext. 318. 569-1500

DENTAL ASSISTANT. Part time, flexible hours. Experience required. Days. 354-4344. After 7 PM 626-2681

MEDICAL Receptionist needed. Experience necessary. Must have knowledge of Blue Cross, Medicare, Medicaide, independent insurance. Also pegboard and accounts receivable. Novi area. 349-5710

MEDICAL Receptionist, part time, experienced. Mature individual for Farmington doctor's office. 553-0005

MEDICAL OFFICE Needs part time person for Blue Cross Billing, Medicare & insurances. Must have experience. Southfield Area. 559-0505

## 502 Help Wanted Dental-Medical

### RNS or LPNS

Consider returning to your chosen profession. Immaculate, caring nursing center. Full or part time. Paid holidays, profit sharing plan and other fringe benefits.

FOUR CHAPLAINS
Convalescent Center
28349 Joy Rd. Westland
261-9500

MEDICAL ASST. full time, at least 1 year medical office experience or training. 553-2900

MEDICAL RECEPTIONIST - experienced, peg board, filing, for busy ENT office. No smoking. 478-8616

ORAL SURGERY assistant, will train. Excellent salary & benefits.
DENTAL RECEPTIONIST - Experienced. Good salary & benefits. Terrific employer.
OFFICE MANAGER - Busy Livonia practice. Excellent opportunity with great salary & benefits. Fee Paid.
Health Care Personnel 398-0030

X-RAY TECHNICIAN - some experience helpful. Monday thru Friday 8:30 - 5:30 Pm. Royal Oak Negotiate. Beryl Personnel, 4274 N. Woodward, Royal Oak. 576-0270

PART-TIME RECEPTIONIST for doctor's office. 3 days per week. General office duties plus insurance forms. 569-0162

LAB ASS'T-RECEPTIONIST. Full time, typing, filing, record keeping. Lathrup Village, call 9 to 12 Noon. 557-5262

RN Relief, days & afternoon shift for month of July and August. Bedford Villa Nursing Home, Southfield. 557-3333

NURSE ATTENDANTS, full time, fringe benefits. Also part time weekends only. Bedford Villa Nursing Home, Southfield. 557-3333

FULL TIME - Medical technologist - ASCP or equivalent - experience in hematology & chemistry for a private manual lab. Alternate 30-40 hour weeks. Liberal fringe benefits. 353-6887

BECOME AN IMPORTANT part of our young progressive dental practice. Full time assistant, some experience needed. Canton area. 459-5354

ACTIVITIES DIRECTOR - For the Administration & Development of activities with residents from the Home for the Aged in Nursing Home. Associates degree or equivalent experience. Call 963-5871

DENTAL RECEPTIONIST - office manager, full time. Fringe benefits. Salary open. Experienced only. 11 Mile - Woodward area. 399-4457

DENTAL ASSISTANT
Assisting only. Farmington-Orchard Lake area. Call between 9AM-5PM. 851-3767

### RN

Full and part time, midnights required. No rotation of shifts. Good salary and fringe benefits, excellent working conditions.
APPLY IN PERSON
GEORGIAN BLOOMFIELD
2975 Adams Rd. Corner 16 Mile
Bloomfield Hills

MEDICAL TRANSCRIPTIONIST wanted, experienced, part time, afternoons or evenings. 353-7119

DENTAL ASSISTANT Livonia area. Experienced in 4 handed dentistry. Excellent salary and benefits. Call 532-6013

MEDICAL RECORDS Clerk, must be self starter. Apply Mon-Fri 10AM-3PM at Avondale Convalescent Home, 1480 Walton Blvd. near Livernois or Call 651-4422

DENTAL RECEPTIONIST - Part time. Busy Birmingham office. Call 646-1279

DENTAL ASSISTANT Full time, for Troy office. Experience preferred. Call for interview. 689-9012

BLOOMFIELD - BIRMINGHAM Area - Dental assistant experience preferred. Will train right girl. No Saturdays or evenings. For appointment. 646-9000

MEDICAL TYPIST needed, part time, 3 days per week. Experience necessary and knowledge of all insurance forms. Excellent wages. Call 425-9178

MEDICAL ASSISTANT. Experienced in X-Ray, EKG, Venapuncture, etc. Full time. 427-2530

MEDICAL TRANSCRIPTIONIST - for plastic surgeon in Troy, speed and accuracy essential, will pay top salary for qualified applicant. 362-0910

MEDICAL ASS'T needed for North Woodward clinic. Must be experienced in EKG, venapuncture & injection. 543-2340

## 502 Help Wanted Dental-Medical

MEDICAL ASSISTANT or LPN for family practice, Farmington area, general nursing duties, EKG, injections, 3 to 9. Mon. thru Fri. Occasional ½ day Sat. Salary negotiable, call for appointment. 476-2420

DENTAL RECEPTIONIST
Excellent opportunity to manage congenial, multi-staff office in Plymouth. Experience preferred. Pleasant work environment. Salary commensurate with ability. 453-8650

BIO MEDICAL
TECHNICIAN ENGINEER
To Train as Microscope Service Repair Man. Experience in Microscope or Medical Equipment Repair helpful. Basic Electronics knowledge a must. Salary commensurate with experience. 646-5170

FINANCIAL ASSISTANT
PROGESSIVE dental practice in the Plymouth Canton area is seeking capable person to handle insurance & accounts receivable. Experience preferred. 4 day week. Exceptional working atmosphere. Please send resume to Box 542, Observer & Eccentric Newspapers, 36251 Schoolcraft, Livonia, Michigan 48150.

DENTAL RECEPTIONIST, experience necessary. Farmington Hills area. 553-2828

RN'S - LPN'S - AIDES
Live-in companions, mother's helpers, R.T. & P.T. Recent hospital experience necessary. Excellent pay scale. Shifts, weekends and holiday differential.
Abcare 424-8377

MEDICAL RECEPTIONIST
Immediate opening. Experienced in insurance billing. Run front desk for Livonia G.P. Call 9:30-11AM only. 474-2400

MEDICAL TRANSCRIPTIONIST
Experienced in orthopedics preferred. Any medical background will be considered. Livonia Area. Ask for Rose for appointment. 591-0440

EXPERIENCED Chairside, 4½ days, no evenings or weekends. Southfield area. 557-4488

DENTAL ASSISTANT for oral surgery office, high school graduate, experience not necessary but helpful. Full time, full benefits. Call Friday 8 Am. to 1 Pm. 547-8836

MEDICAL TYPIST. Monday thru Friday, 1 PM - 5 PM. Non smoker, fitness oriented. Dictaphone experience. Resume: Ruth Lewis, 1551 W. Big Beaver Rd., Troy, Mi. 48084

LIMITED
PART TIME
### RN'S & LPN'S
Apply in person
FRANKLIN MANOR
26900 Franklin Rd., Southfield
352-7390

RN OR LPN - Part time. Oral surgery office. Birmingham Area. Call between 10am-4:30pm. 647-7336

SECRETARY. Part time now. Full time later - minimum of 70 WPM. Oral Surgery office. Birmingham Area. Call between 10am-4:30pm. 647-7336

COME JOIN St. Jude's Convalescent Center at 34350 Ann Arbor Trail, Livonia. Aides needed for all shifts, good pay & benefits with pleasant surroundings in small facility. Apply in person between 9AM-3PM Monday thru Friday.

WE ARE looking for an ambitious and personable DENTAL RECEPTIONIST for our busy Livonia specialist's office. Ideal opportunity for person interested in a long term position in very pleasant surroundings. Apply in person, 31620 Schoolcraft Rd., 1 block West of Merriman, 9 AM to 4PM, Mon. - Fri.

OPHTHALMOLOGIST NEEDS
Experienced mature person to assist with patients & contact lenses. Full-time position. Southfield Area. Box 536, Observer & Eccentric Newspapers, 36251 Schoolcraft, Livonia, Michigan 48150.

### I NEED A REGISTERED NURSE

We are currently seeking a Registered Nurse to work full-time in the Pharmacy of our small West side suburban hospital. Qualifications for the position include Michigan RN registration, typing a minimum of 40 wpm, and preferabley previous experience in an IV admixture program. We offer a fully paid benefit package and a congenial work environment. Qualified applicants seeking more information please call teh Personnel Dept.
METROPOLITAN
HOSPITAL WEST
28303 Joy Rd., Westland
522-6800, Ext. 286
Equal Opportunity Employer M/F

## 502 Help Wanted Dental-Medical

### RNs
HOME ⟷ HOSPITAL

A University of Michigan Hospital Contingency Staff Nurse Has the Best of Both Worlds!

You're a professional, and it's important to you to keep in touch with latest medical and nursing advances AS THEY HAPPEN. Yet, it's the time now to be home more with family, to travel, or to return to school for further personal development. We understand your needs and we believe our innovative Contingency Staffing Program is ideal for you. It provides:

• Flexibility of Schedule • Fringe Benefits of U of M • Variety of Assignments to Expand Nursing Skills and • Yet Continuity of Working in One Institution.

Our Program is open to all RNs possessing a current Michigan license. One year work experience is preferred.

FOR COMPLETE INFORMATION ON OUR UNIQUE CONTINGENCY STAFFING PROGRAM, CAL

## 502 Help Wanted Dental-Medical

RN'S - LPN'S - AIDES
Relieve other Nurses on vacations, days off and holidays. Earn double time Labor Day.
A M C HEALTH CARE I
Southfield 569-2585 Pontiac 338-6880
Owned by Nurses for Nurses

MEDICAL ASSISTANT wanted for doctor's office in Farmington. Must be able to type & have some experience with Blue Shield. Please send resume with references to Box 534, Observer & Eccentric Newspapers, 36251 Schoolcraft, Livonia, Michigan 48150.

CHAIRSIDE Dental Assistant, in Bloomfield Hills office, 4 days, experience helpful, excellent benefits. Call 645-9753

### NURSE'S AIDES
Full time positions available. Training classes begin, July 31, Monday. Apply in person, University Convalescent & Nursing Center, 28550 Five Mile Road, Livonia.

### PSYCHIATRIC RN'S
Adult and adolescent units. All shifts.
KINGSWOOD HOSPITAL
10300 W. 8 Mile
Ferndale
398-3200, ext. 216

### MEDICAL SECRETARY
Our Mid-Detroit hospital has an immediate opening for a Medical Secretary/Receptionist to work full time in our Physical Therapy dept. Prefer 2 years Medical Secretary experience. Must type at least 60 wpm. We offer a starting wage of $5.69 per hour and a comprehensive, fully paid fringe benefit program. Qualified applicants apply Personnel Dept.
METROPOLITAN HOSPITAL
1800 Tuxedo, Detroit
An Equal Opportunity Employer

### Registered Nurse
with psychiatric experience desirable. Full & part time for all shifts. Apply
Ardmore Acres Hospital
19810 Farmington, Livonia
474-3500

### REGISTERED NURSE
We are currently seeking Registered Nurses to fill the following positions:
OPERATION ROOM/RECOVERY ROOM, on call, days
IN PATIENT NURSE, on call, midnights
VACATION REPLACEMENTS, afternoons & Midnights
If you are interested in becoming a part of our dynamic and growing team, call Personnel for more information.
METROPOLITAN HOSPITAL WEST
28303 Joy Rd., Westland
522-6800, Ext. 286
Equal Opportunity Employer M/F

### MEDICAL TECHNOLOGIST "ON CALL"
We are currently seeking an "On Call" Medical Technologist to cover weekends in our small suburban hospital. Selected applicant must be able to rotate in all areas, including blood bank. We offer a congenial work environment and an excellent salary. For more information, please call the Personnel Department.
METROPOLITAN HOSPITAL WEST
28303 Joy Rd., Westland
522-6800, Ext. 286
Equal Opportunity Employer M/F

### Director of Nursing
Geriatric experience preferred. Good fringe benefits.
WILLIAMSBURG
Convalescent Center
21017 Middlebelt, Farm.
Between Grd River & 8 Mile
476-8300

RNS & LPNS, Full and Part time
Afternoon & midnight shifts
Arnold Home
18520 W 7 Mile
KE1-4001, Ext. 38

## 502 Help Wanted Dental-Medical

DENTAL OFFICE MANAGER
Dearborn Hts. - Garden City Area. Experienced. Typing, insurance, data-processing. Know assisting 4 day week. Top Salary. Resume to Box 532 Observer & Eccentric Newspapers, 36251 Schoolcraft, Livonia, Michigan 48150.

### RN OR LPN
Afternoon shift In extenede care facility. Under new ownership. Apply in person: Middlebelt-Hope, 38410 Cherry Hill, Westland.

PHLEBOTOMIST-experienced with receptionist skills, Farmington, Livonia area, good benefits, Northland Oakland Medical Laboratory. Call Mrs Mearns. 569-0141

### NURSING ASSISTANT
Midnight Shift
Good working conditions. Apply in person:
Middlebelt-Hope
38410 Cherry Hill, Westland

### R.N.
Afternoons-Midnights
We need an R.N. & in service person to work in a nursing facility known for its good environment, patient care & benefits. Apply in person: Middlebelt Nursing Center, 14900 Middlebelt Rd., Livonia.

### LPNs
Are you eager for the opportunity to take on responsibility and influence nursing care? Salary negotiable, comparable benefits, fully paid Blue Cross with prescription plan. Contact Mrs. Cormier:
728-6100

### RN'S-LPN'S
Part Time-Days
Starting Wage-LPN-$40
Starting Wage-RN-$47
Full Time or Part time-Afternoons
Starting Wage-RN'S $49
Full benefit package, contact Mrs. Hall, Director of Nursing
Dorvin Convalescent & Nursing Center
29270 Morlock, Livonia
On Middlebelt, 1 block south of 8 Mile

MEDICAL SECRETARY, Experienced. Livonia Doctor's office. 522-7176

PART TIME Receptionist for OB-GYN office. Approximately 20 hours, $2.75 to start. Livonia area. Call between 10/12 am. Resume requested at interview. 425-9303

MEDICAL OFFICE
Ophthalmologist needs person to suppliment present staff, must be eager to learn, salary commensurate with capabilities, send resume to Suite No. 1, 2700 North Woodward, Bloomfield Hills, 48013.

DENTAL ASSISTANT
(Children's Dentistry) 4 handed dentistry in modern office. Experienced, energetic & cheerful person desired for this position with unique opportunities. Benefits also. Send resume to: 2561 Elizabeth Lake Rd., Pontiac, Mich. 48054

### RNs
One full time position, 3-11 PM; one part time position, days. One part time position, midnights. Salary negotiable, comparable benefits, full paid Blue Cross with prescription program. Contact Mrs. Cormier.
WESTLAND CONVALESCENT CENTER
36137 W. Warren, Westland
728-6100

### RNS & LPNS
All shifts. Good benefits. Call between 9 AM and 3 PM. Monday through Friday.
FARMINGTON NURSING HOME
30405 Folsom Rd. Farm.
477-7400

### MEDICAL TECHNOLOGIST ASCP
We are currently seeking a Registered Medical Technologist to work full time on the day shift at our Mid Detroit hospital. Microbiology experience is desirable. We offer a competitive wage rate and a comprehensive fully paid fringe benefit program. Apply at the Personnel department.
METROPOLITAN HOSPITAL
1800 Tuxedo, Detroit
An Equal Opportunity Employer

DIETARY DEPARTMENT help wanted. Dietary porter, full or part time. Cook, part time, 11 am - 7:30 pm. Dietary Aide, 6:30 am - 3 pm. No weekends. Apply Oak Hill Nursing Home, 34225 Grand River.

DENTAL ASSISTANT, experienced. Modern progressive office in Westland, 5 day week. 422-5560

NUCLEAR medicine technologists, part time. 477-5100

CRNA
Part time and full time per diem pay. Mal-practice insurance paid for, no OB. Wayne County General Hospital. Contact T. Spatafore, 722-2500, ext 6644

DENTAL HYGIENIST, full time. Livonia-Westland area, established recall program. 261-5561

### NURSE AIDES
Full time positions available. Training classes begin July 31, Monday. Apply in person, University Convalescent & Nursing Center, 28550 Five Mile Road, Livonia.

MEDICAL ASSISTANT or Medical Receptionist, experienced in typing, billing, dictaphone needed for Allergist office, Troy. 528-9010

DENTAL ASSISTANT, part time, must be experienced 4 handed dentistry and x-rays. Southfield location. 352-5440

DENTAL RECEPTIONIST-Assistant for specialty practice Birmingham area. 1 year previous experience in dental office necessary. Excellent benefits. 647-7739

DENTAL SECRETARY: Southfield, experienced. Must be able to run front desk, business office, peg-board, insurance of relaxed, fun practice. 353-7440

EXPERIENCED Medical Receptionist - for busy office, Westland area. Call between 4-8 PM. 352-1171

MONDAY MEDICAL ASSISTANT - for busy Ophthalmologists' office, full time, N.W. suburbs, experience helpful. Please reply to Box 524, Observer & Eccentric Newspapers, 36251 Schoolcraft, Livonia, Michigan 48150.

DENTAL RECEPTIONIST-experienced and mature preferred. Farmington Hills. 855-2020, 569-5110

FULL TIME help needed in busy Dr's office. Livonia, Farmington area, please call 478-1100

MEDICAL RECEPTIONIST -Experience preferred. Monday, Wednesday, Friday, 2 to 9PM. Knowledge of peg board, appointments, and insurance forms. 544-8810

### DENTAL ASSISTANT, FRONT OFFICE,
Enthusiastic, Efficient, Neat individual. Busy professional Rochester office needs take charge assistant for business office. Applicants should have prior experience in appointment control, insurance and dental terminology. Must like personal & telephone contacts with patients. No Evenings or Saturdays. Fringe benefits. For interview, send resume stating experience and educational background to: Box 504, Observer & Eccentric Newspapers, 36251 Schoolcraft, Livonia, Michigan 48150.

RN OR LPN'S, all shifts, full and part time, Apply at Oak Hill Nursing Home, 34225 Grand River, Farmington. 477-7373

## 502 Help Wanted Dental-Medical

DIETARY DEPARTMENT help wanted. Dietary porter, full or part time. Cook, part time, 11 am - 7:30 pm. Dietary Aide, 6:30 am - 3 pm. No weekends. Apply Oak Hill Nursing Home, 34225 Grand River.

NUCLEAR medicine technologists, part time. 477-5100

CRNA
Part time and full time per diem pay. Mal-practice insurance paid for, no OB. Wayne County General Hospital. Contact T. Spatafore, 722-2500, ext 6644

DENTAL HYGIENIST, full time. Livonia-Westland area, established recall program. 261-5561

### NURSE AIDES
Full time positions available. Training classes begin July 31, Monday. Apply in person, University Convalescent & Nursing Center, 28550 Five Mile Road, Livonia.

MEDICAL ASSISTANT or Medical Receptionist, experienced in typing, billing, dictaphone needed for Allergist office, Troy. 528-9010

DENTAL ASSISTANT, part time, must be experienced 4 handed dentistry and x-rays. Southfield location. 352-5440

DENTAL RECEPTIONIST-Assistant for specialty practice Birmingham area. 1 year previous experience in dental office necessary. Excellent benefits. 647-7739

DENTAL SECRETARY: Southfield, experienced. Must be able to run front desk, business office, peg-board, insurance of relaxed, fun practice. 353-7440

### RN'S-LPN'S
Part Time-Days
Starting Wage-LPN-$40
Starting Wage-RN-$47
Full Time or Part time-Afternoons
Starting Wage-RN'S $49
Full benefit package, contact Mrs. Hall, Director of Nursing
Dorvin Convalescent & Nursing Center
29270 Morlock, Livonia
On Middlebelt, 1 block south of 8 Mile

MEDICAL SECRETARY, Experienced. Livonia Doctor's office. 522-7176

PART TIME Receptionist for OB-GYN office. Approximately 20 hours, $2.75 to start. Livonia area. Call between 10/12 am. Resume requested at interview. 425-9303

MEDICAL OFFICE
Ophthalmologist needs person to suppliment present staff, must be eager to learn, salary commensurate with capabilities, send resume to Suite No. 1, 2700 North Woodward, Bloomfield Hills, 48013.

DENTAL ASSISTANT
(Children's Dentistry) 4 handed dentistry in modern office. Experienced, energetic & cheerful person desired for this position with unique opportunities. Benefits also. Send resume to: 2561 Elizabeth Lake Rd., Pontiac, Mich. 48054

### RNs
One full time position, 3-11 PM; one part time position, days. One part time position, midnights. Salary negotiable, comparable benefits, full paid Blue Cross with prescription program. Contact Mrs. Cormier.
WESTLAND CONVALESCENT CENTER
36137 W. Warren, Westland
728-6100

### RNS & LPNS
All shifts. Good benefits. Call between 9 AM and 3 PM. Monday through Friday.
FARMINGTON NURSING HOME
30405 Folsom Rd. Farm.
477-7400

### MEDICAL TECHNOLOGIST ASCP
We are currently seeking a Registered Medical Technologist to work full time on the day shift at our Mid Detroit hospital. Microbiology experience is desirable. We offer a competitive wage rate and a comprehensive fully paid fringe benefit program. Apply at the Personnel department.
METROPOLITAN HOSPITAL
1800 Tuxedo, Detroit
An Equal Opportunity Employer

DIETARY DEPARTMENT help wanted. Dietary porter, full or part time. Cook, part time, 11 am - 7:30 pm. Dietary Aide, 6:30 am - 3 pm. No weekends. Apply Oak Hill Nursing Home, 34225 Grand River.

DENTAL ASSISTANT, experienced. Modern progressive office in Westland, 5 day week. 422-5560

NUCLEAR medicine technologists, part time. 477-5100

CRNA
Part time and full time per diem pay. Mal-practice insurance paid for, no OB. Wayne County General Hospital. Contact T. Spatafore, 722-2500, ext 6644

DENTAL HYGIENIST, full time. Livonia-Westland area, established recall program. 261-5561

### NURSE AIDES
Full time positions available. Training classes begin July 31, Monday. Apply in person, University Convalescent & Nursing Center, 28550 Five Mile Road, Livonia.

MEDICAL ASSISTANT or Medical Receptionist, experienced in typing, billing, dictaphone needed for Allergist office, Troy. 528-9010

DENTAL ASSISTANT, part time, must be experienced 4 handed dentistry and x-rays. Southfield location. 352-5440

DENTAL RECEPTIONIST-Assistant for specialty practice Birmingham area. 1 year previous experience in dental office necessary. Excellent benefits. 647-7739

DENTAL SECRETARY: Southfield, experienced. Must be able to run front desk, business office, peg-board, insurance of relaxed, fun practice. 353-7440

EXPERIENCED Medical Receptionist - for busy office, Westland area. Call between 4-8 PM. 352-1171

MONDAY MEDICAL ASSISTANT - for busy Ophthalmologists' office, full time, N.W. suburbs, experience helpful. Please reply to Box 524, Observer & Eccentric Newspapers, 36251 Schoolcraft, Livonia, Michigan 48150.

DENTAL RECEPTIONIST-experienced and mature preferred. Farmington Hills. 855-2020, 569-5110

FULL TIME help needed in busy Dr's office. Livonia, Farmington area, please call 478-1100

MEDICAL RECEPTIONIST -Experience preferred. Monday, Wednesday, Friday, 2 to 9PM. Knowledge of peg board, appointments, and insurance forms. 544-8810

### DENTAL ASSISTANT, FRONT OFFICE,
Enthusiastic, Efficient, Neat individual. Busy professional Rochester office needs take charge assistant for business office. Applicants should have prior experience in appointment control, insurance and dental terminology. Must like personal & telephone contacts with patients. No Evenings or Saturdays. Fringe benefits. For interview, send resume stating experience and educational background to: Box 504, Observer & Eccentric Newspapers, 36251 Schoolcraft, Livonia, Michigan 48150.

RN OR LPN'S, all shifts, full and part time, Apply at Oak Hill Nursing Home, 34225 Grand River, Farmington. 477-7373

## 502 Help Wanted Dental-Medical

### RN-LPN
Good starting salaries, and good hospital benefits. Afternoon and midnight shift preferred. Modern facilities. See Mrs. Ferguson.
NIGHTENGALE WEST
8365 Newburgh Rd.
Westland, near Joy Rd.
An Equal Opportunity Employer

RECEPTIONIST
Part Time. Light Typing, Light Bookkeeping. Mature individual for Physical Therapist, Farmington Area. Salary Open. Call for Appointment. 474-5516

NURSE ANESTHETIST
Salary commensurate with experience. Many excellent paid benefits, including pension and profit sharing plan. Garden City area. Call Mrs. Quinn Monday thru Friday. 425-9677

DENTAL ASSISTANT - Full Time - experienced Dental Assistant needed for progressive Dental Office. Must know 4-handed delivery. 4 days no evenings or Saturdays. Northwest Detroit-Redford Area. 273-4525

Ass't. Director Of Nursing RN Southfield Geriatric facility needs assistant director of nursing for 3-11PM shift. Must be licensed and have supervisory experience. Competitive Salary and Excellent benefits. Contact Ms. Harris between 9AM-5PM. 352-2336

DENTAL ASSISTANT
For Orthodontic Office in Lathrup Village. Permanent full time employment only. Mature person willing to assume responsibility, must like children, experience desired, not necessary. Call 9AM-12 noon only. 559-4092

RECEPTIONIST - 2 years medical experience, familiar with Blue Cross, Medicaid, Medicare, must type, Southfield Orthopedic office, No Satrudays. 569-2369

### ASSOCIATE DIRECTOR OF NURSING SERVICES
Medical Personnel Pool, a National nursing service has an opening in their Southfield office.

We are seeking a professional registered nurse who is mature and communicates well with the public. Supervisory experience helpful. Must be organized and have ability to manage a busy office.

Salary negotiable with excellent benefits including health insurance, life insurance, vacation, sick days and more.

MEDICAL PERSONNEL POOL
569-1950
Ron Koehler
Ass't Administrative Director
Corporate Office
Southfield, Mich.

### RN'S & LPN'S
LEADING NAT'L. NURSING SERVICE
OUTSTANDING % OF BENEFITS
*TOP WAGES
*HOLIDAY PAY
*MALPRACTICE INSURANCE
*UNIFORM ALLOWANCE
*SHIFT - WEEKEND DIFFERENTIAL
Choose your days and assignments
"LET US PAMPER YOU"

### MEDICAL PERSONNEL POOL
Bloomfield-Pontiac 334-9220
Southfield 569-1950

### NURSE AIDES
Immediate opening for experienced Nurse Aides in home health care and staff relief. Choose your own hours with top pay. Phone:
334-9220
MEDICAL PERSONNEL POOL

MATURE DENTAL Assistant. Telegraph-Ford Rd. area. Full time, pleasant surroundings, wages commensurate with previous training. Reply to Box 446, Observer & Eccentric Newspapers, 36251 Schoolcraft, Livonia, Michigan 48150.

DENTAL ASSISTANT - 1 year experience required, 4 handed dentistry, knowledge front desk required. Southfield 358-0010

### RN'S
needed at Northville Regional Psychiatric Hospital. $14,720 to $15,597. Michigan Civil Service benefits. Please contact Mrs. Dixon,
349-1800, ext. 231
An Equal Opportunity Employer

### NURSE AIDES ORDERLIES
Experienced or will train mature persons for rewarding career in nursing. We require some Aides & Orderlies for summer but are primarily interested in persons seeking permanent positions.
APPLY IN PERSON
GEORGIAN BLOOMFIELD
2975 Adams Rd. Corner 16 Mile

### NURSE AIDES
FULL TIME
MIDNIGHTS
Apply In Person
Marycrest Manor
15475 Middlebelt, Livonia
427-9175

### RN'S - LPN'S
FULL OR PART TIME
AFTERNOONS
Apply in person
FRANKLIN MANOR
26900 Franklin Rd., Southfield
352-7390

### NURSE AIDES
FULL & PART TIME
ALL SHIFTS
Apply In Person
FRANKLIN MANOR
26900 Franklin Rd., Southfield
352-7390

## 504 Help Wanted Office-Clerical

### TYPISTS
WE HAVE TEMPORARY JOBS IN
FARMINGTON
LIVONIA
SOUTHFIELD
TROY
ROCHESTER
NO FEE
SUBURBAN OFFICE SERVICES
A ROCHESTER 651-1500
FARMINGTON 477-9842

## 504 Help Wanted Office-Clerical

CASHIER-TELEPHONE
Part-time for auto dealership. Must be good with figures and with people. Hours 4-9 P.M. Mon.-Fri. Apply with Irene Hammers. Livonia VW. 34501 Plymouth Rd.

### NEW OFFICE OPENING
Become a Tiffany Temporary with MANPOWER. All office skills needed - Typists, Stenos, Clerks, Keypunch Oprs. Bookkeepers, Demos and much more.

Interviewing Mon. thru Fri. 9-3 pm.

26075 Woodward, Suite 305
Huntington Woods
543-1080
MANPOWER
TEMPORARY SERVICES
An Equal Opportunity Employer

BOOKKEEPER
Knowledge of Accounting Terminology and procedures essential. Experience helpful. Fast growing division of Guardian Industries, has immediate opening. Starting pay is $3.40 per hour. Call Fred. 348-1500

### PERSONNEL ASSISTANT
You will interview and screen applicants, handle employee records and be sincerely interested in working with people. Must have tact and diplomacy for handling difficult situations. Some typing required plus good handwriting. Full range of benefits. Apply in person to the Personnel Office located on the ground level of the Airport Hotel between 8 AM and 3 PM, Monday through Friday or call Mrs. Bundarin at 941-3029
Host International
Metro Airport
An Equal Opportunity Employer

### SECRETARY
Challenging part time position for competent secretary with good experience. Accurate typing and shorthand required. Must be able to work independently and enjoy public contact. Pleasant working conditions at convenient Birmingham location. Call 9 Am. to 5 Pm. 647-7960; after 6 Pm. 647-0814

SECRETARIAL
12 month position requiring experience in the area of data processing, keypunch and payroll.
10 MONTH POSITION
IN SCHOOL
Excellent benefits including vacation and insurances. Apply in person, at the Personnel Office, Bloomfield Hills Schools, 4175 Andover Rd., 8-4:30, Mon. - Fri.
An Equal Opportunity Employer

### Key Punch Operators
Henry Ford Hospital, Troy location is currently looking for keypunch operator with the minimum speed of 10,500 strokes per hour. Experienced on key-disc system preferred. Afternoon shift. We offer an excellent salary & benefit package with shift differential.
For appointment, for keypunch test, qualified applicants should call Ms N. Labo, 689-5200.
Henry Ford Hospital
2849 Cattermole, Troy

GROUP Health Insurance Claim Examiner. Excellent starting salary & benefits. Southfield Office Location. 424-8828

### SUBURBAN OPPORTUNITIES
RECEPTIONIST, part time weekends. Phone work, public contact, light typing. Rochester.
SECRETARY, $750. Sales office needs typing and dictaphone. Benefits including dental. Southfield.
RECETIONIST/TYPIST - $800. A smiling voice and typing skills to greet top public figures. Plush office. Great benefits. New Center area.
LEGAL SECRETARY - $225. Typing and shorthand. Benefits. Southfield.
ACCOUNTANT - $14,000. Thru financial statement. Immediate opening. Great growth potential. Bloomfield.
EMPLOYERS PAY ALL FEES
SUBURBAN OFFICE SERVICES
ROCHESTER 651-1500
FARMINGTON 477-9840

GENERAL OFFICE
Staff positions available for National Organization. Requires office experience, good typing skills, light bookkeeping, pleasant phone voice. Diversified duties in small modern office near Livonia Mall. 478-2610

REAL ESTATE Office needs a alert young man. Must have car. $4.00 per hour. $20 per week for gas. Hours 8AM-4:30PM. Ask for Elenore. 535-0066

LEGAL SECRETARY. Minimum 1 years experience. Some Dictaphone experience preferred. Southfield area. 353-3550

CLERK TYPIST
Dearborn insurance agency. Will train. 278-8200

GIRL WANTED. General Office work. Orchard Lake & 13 Mile Rd. $2.75 per hour to start. 851-0440

TROY - property management compnay needs secretary to help new tenents get settled. Good typing required. Salary $800 plus benefits and agnecy fee paid.

CLERICAL - position available in growing Southfield computer company. You will type, answer phones, be general helper. Salary $650 or better with good benefits and fee paid.

CUSTOMER - relations person with some stock control experience for prestigious Birmingham retail store. Salary $600 and fee paid.

ADAMS & MARTIN PERSONNEL
920 E. Maple BIRMINGHAM
646-5600
DIAL A JOB
24 Hr. service to hear about our most recent openings. 646-8780

GENERAL Office, beautiful Birmingham Company, 55 WPM typing with diversified office duties, $700, fee paid.

RECEPTIONIST - Birmingham, 50 WPM typing, good phone ability, benefits, $700 fee paid.

LOIS RAY PERSONNEL
559-0560

## 504 Help Wanted Office-Clerical

ACCOUNTANT - Modern office on Woodward near Grand Blvd. requires 2 years work experience and aptitude for figures. Prefer Academic accounfting background. Fringe benefits, life insurance, hospitalization and free parking. Call between 9 AM - 12 Noon. 874-4000

### PR SECRETARY
Terrific chance to combine public relations career with Down River location. Salary is $800 - $850 start for talented secretary. Able to project this firm's image with poise and personality. Call 562-8900.
Your New Boss Pays Our Fee!
HARRIET SORGE PERSONNEL

### BIRMINGHAM
This president is looking for top executive person to combine people and project schedule. Variety position earns $11 - $13,000 start, with loads of public exposure. Call 649-4144.
Your New Boss Pays Our Fee!
HARRIET SORGE PERSONNEL

OPERATIONS CLERK - Permanent Part Time - Excellent typing skills, general office experience, good math aptitude a must. Apply in Person: Signals & Systems, Inc., 333 Park St., Troy.

SECRETARY - Birmingham law firm, some experience preferred. 645-2430

CLERK TYPIST, Southfield mortgage company desires clerk typist with good math ability. Call Stuartu 355-9200

RECEPTIONIST
A favorite client will pay $600 and fee for your phone ability and typing skills. Great benefits too! Call Linda Neely.
644-4600
SNELLING & SNELLING AGENCY

Jobs Are Here!
### Secretaries Typists Bookkeepers Keypunchers Accounting Clerks
All office skills needed. Many long & short term assignments available now. If interested apply at:
### Kelly Services
The Kelly Girl People
29446 6 Mile, Livonia
522-4020
2239 S. Telegraph, Bloomfield Hills
642-9650
23777 Greenfield, Southfield
(Suite 122)
424-9100
27629 John R, Madison Hts
398-2680
NOT AN AGENCY
THEREFORE NO FEE
Equal Opportunity Employer M/F

GENERAL OFFICE WORK
Full time. Redford Area
Between 8:30 & 5:30. Ask for Mary Nelson. 255-1200

INSURANCE. Mature person, experienced in homeowners & fire insurance underwriting. Full time, good typist. Gene Harris Agency, 18770 Farmington Rd., Livonia. 474-8550

CLIENT CONTACT
FEE PAID
Secretary - no shorthand. Auto related company offers varied and challenging spot for your good typing! $800. Choice benefits. Call Kyle.
353-2090
SNELLING & SNELLING PERSONNEL

RECEPTIONIST SECRETARY
Luxury apartment complex pays fee for your skills - interesting and diversified. Benefits $690 plus. Call Joanne Headley great opportunity!
353-2090
SNELLING & SNELLING PERSONNEL

FEE PAID OFFICE ASSIST.
Computer training client contact! Large successful company appreciates your great typing! Advancement, $650 plus, top benefits. Call Ms. Fox.
353-2090
SNELLING & SNELLING PERSONNEL

PROPERTY & CASUALTY Insurance Agency located in Southfield has openings for persons with insurance background. Contact Mrs. Boyd 358-3030

CUSTOMER SERVICE
Unflappable person to take phone orders. Personable. Company will train, typing ability helps. $541-$650. Call Ms. Hobbel.
353-2090
SNELLING & SNELLING PERSONNEL

### MAG II TYPIST
Permanent opening at corporate offices of international organization presently headquartered in Southfield but moving soon to Troy. Experience on the Mag typewriters required as well as good clerical skills. Dictaphone would be helpful. Call 569-5700 ext. 296 for an interview appointment.
Equal Opportunity Employer M/F

### CLERICAL
International corporation presently located in Southfield but moving soon to Troy has several permanent openings. Requires good clerical skills and typing ability. Must have experience in either payroll, billing or accounts receivable.
Call 569-5700 ext. 296 for an interview appointment.
Equal Opportunity Employer M/F

EXECUTIVE SECRETARY
Experienced with administrative abilities. References required. Excellent opportunity. Farmington Hills area. Call 851-8300.

VARIETY POSITION
Presitgious association needs outgoing person with good office skills. 35 hour week, $700. Call Ms. Hobbel.
353-2090
SNELLING & SNELLING PERSONNEL

### SECRETARY
(REAL ESTATE)
We have an immediate opening in our regional headquarters in Birmingham. Applicants should have a minimum of 1 year office experience & the ability to type at least 50WPM. Shorthand is required.
This position offers a competitive salary, paid vacations & holidays, dental & major medical insurance, tuition re-imbursement, plus many other excellent benefits & an attractive work environment. Please contact: CHRIS LANE
645-1796
Equal Opportunity Employer M/F

EXPERIENCED CLERK TYPIST Telphone Operator. Neat, personable. Moving company. Call for an interview. 689-2094

## 504 Help Wanted Office-Clerical

### ADMINISTRATIVE ASSISTANT
Position with rapidly growing Southfield Comupter Comany. Applicant must have contract administration experience, good typing and communication skills, be well organized, and willing accept challenge and responsibility. Salary based on experience. Excellent benefits. Call for interview
569-2220, Ext. 202

SOUTHFIELD AREA, need full time, competent typist and file clerk, liberal fringe benefits. Call 358-3730

SECRETARY-TRAINEE
Learn Office Procedures for a National Sales Organization. Must type & be good with figures. Salary & fringe benefits. Oak Park-Southfield Area. Call Mr. Logeman for appointment. 968-4400

RECEPTIONIST - wanted for Livonia office. Phone Mr. Wiechert, between 12 noon -2 pm. 525-4000

GENERAL OFFICE. Good typing, full time, 1 yr. experience, Southfield Area. Call 354-2231

### WAREHOUSE OFFICE CLERK
Afternoon shift, (12 to 8 PM). Typing preferred but not essential. Novi area. Call Mrs. Gilbert week days between 10 AM and 3 PM
349-5000

PART TIME SECRETARY wanted, 30 hours a week, 9 AM to 3:30 PM. Light typing. Call Sherri at Wendy's International. 476-9144

### ACCOUNTING CLERK
One to two years college level accounting background and prior experience in monitoring and controlling computerized files. Familiarity with automated accounting systems and procedure desirable. New building in downtown Detroit, Woodward & Congress. Substantial fringes. Nearby paved parking.
Detroit Federal Savings
961-7600, ext. 14
Equal Opportunity Employer M/F

### GENERAL OFFICE
Applicants must possess aptitude for figures and ability to type 45-50 WPM. Office experience helpful but not essential. For further information contact Personnel Department
Alexander Hamilton Life Insurance Co. Of America
553-2000

### EXECUTIVE SECRETARY
A growing corporation located in N.W. suburbs is seeking a qualified secretary to a top ranking executive. The successful candidate should have excellent shorthand and typing skills, 2-3 years experience - marketing background desirable. For further information please contact Personnel Dept.
Alexander Hamilton Life Insurance Co. Of America
12 Mile & Farmington Rd.
553-2000

RECEPTIONIST - full time position available for mature person with typing skills and general office experience. Call Mrs. Ferguson 478-92-9130

REQUIREMENTS - current experience in 1 or 2 small or medium sized manufacturing companies, knowledge of all manual bookkeeping functions, computer payroll and general office procedures. Send resume with salary history to Controller, 19400 W. 8 Mile, Southfield 48075.

LEGAL SECRETARY
Interesting position in law firm located in downtown Birmingham. Excellent benefits & salary. Call Gloria Shelton for interview. 963-6420

SECRETARY - Part time work in home office, typing, office work, some home cleaning. $3 per hour. Call 8-9 AM. 525-9035

REAL ESTATE OFFICE needs Girl Friday. Type 5 Day week, no nights. Good skills and refefences required. $150 weekly. Northwestern & Lahser area. 355-3700 or 421-6261

PART-TIME PERSON to do filing. Southfield, Schoolcraft area. 838-7386

INVOICING & Costing person with 2 years experience. Southfield, Schoolcraft area. Call 838-7384

FULL Time office help, Plymouth area. Must be good organizer and record keeper. Typing skills and adding machine, keyboard knowledge necessary. Duties include running small computers. Limited computer experience and knowledge of Basics helpful. Supervise 1-2 employees in the future. From $8000. Send resume to Box 520, Observer & Eccentric Newspapers, 36251 Schoolcraft, Livonia, Michigan 48150.

SECRETARY
The person we are seeking should have 2-3 years experience, excellent shorthand and typing skills, and must be good at Mathematics. We offer an excellent starting salary and company paid benefits. Located in Troy. Call Mr. Sands. 585-8400

SECRETARY/Bookkeeper, full time. Must be experienced. Resume required. Salary negotiable with experience. Call for interview. 421-2750

RECEPTIONIST-experienced office co-op student graduate looking for full time work. Troy area. $3.50 hour. Reply Box 522, Observer & Eccentric Newspapers, 36251 Schoolcraft, Livonia, Michigan 48150.

GENERAL OFFICE - good math aptitude, to perform life-insurance premium accounting. Light typing and ability to interact on telephone. Starting pay range $135 -$150 per week based on experience. Campbell Services 21700 Northwestern Hwy. Southfield, Mr. Levinson. 559-5955

ADVERTISING AGENCY
Beginner for assistant bookkeeper's position. Must type 50WPM and have excellent math aptitude. 358-4800 Ex 201

### EXECUTIVE SECRETARY
$950. Monthly
Manufacturers agents located in pleasant offices in American Center in Southfield need experienced secretary. Responsible position requiring ability to work independently. Excellent typing and dictaphone skills necessary. Shorthand desired. Send resume to Box 518, Observer & Eccentric Newspapers, 36251 Schoolcraft, Livonia, Michigan 48150.

PART TIME receptionist in wholesale ceramic tile showroom, must be accurate typist. Hours 11-4, Monday through Friday. Call for appointment. 649-4422

CHURCH SECRETARY. Excellent working conditions for self motivated person with pleasant personality to deal with membership & volunteers. Good typist. Salary negotiable. 272-3552

DENTAL ASSISTANT and secretary (2 persons needed). Experience preferred but will train right persons. Modern office, Greenfield/9 Mile near Providence Hospital. Monday thru Friday, 8:45 AM - 5:30 PM. Call anytime - 968-3344 or 548-9783

## 504 Help Wanted Office-Clerical

CLERICAL - Light office help needed for growing concern in Southfield area. Mature, organized, efficient young ladies (2). Between 11AM-3PM. 559-1501

EXPERIENCED BOOKKEEPER, familiarity with construction draws, sworn statements, Southfield areas, good benefits, call 9 to 5. 569-4800

SECRETARY - full time, general office. Typing a must. Good salary and benefits. Birmingham. 646-3200

SECRETARY
Typing, bookkeeping experience, 1 girl office. Full or part time. Southfield. 646-6030

TEMPORARY, Troy, high school grad, 5 days, 9 to 5, 1 girl office, until Sept. excellent typist, good math. 643-7550, 689-8878

LEGAL SECRETARY for Civil trial firm, located in Town Center. Experienced considered. Salary and exceptional benefits. Ask for Mr. Vosko. 353-1550

MATURE GIRL FRIDAY
Light bookkeeping, typing and phone. Casual atmosphere. Action Advertising. 964-4602

KEYPUNCH OPERATOR $8500
Tired of service bureaus? Want a job with a real company? Terrific opportunity, good hours and great benefits. Call Kathleen now.
SNELLING & SNELLING
478-3500

### RECEPTIONIST
A first job opportunity with a highly respected residential builder of luxury homes. Will train for advancement. Position requires intelligence, good typing skills, and the ability to work well with people. Please call Mrs. Yanitz for an interview. 626-3500

### STOP! LOOK!

| | |
|---|---|
| Sup'r - Bkkr | to $1200 |
| Full Chg. Bkkr | to $1,000 |
| Sec'y | $800 |
| Gen. Office | $650 |
| Receptionist | $640 |
| Dr's Asst | $570 |
| Clk Tpst | $840 |
| Typist | $500 |
| Billing Clk | $570 |
| Ins. Agent | Open |

Graebner Employment
Village Plaza, Dearborn
565-3500

RECEPTIONIST - for front office. Typing a must. Variety of jobs including computer operations. 8 Mile-Inkster 537-1919

SALES SECRETARY
Challenging position for sharp girl with fast/accurate typing and shorthand. Excellent fringe benefits and working conditions. Southfield area call 353-3209

ACCOUNTING
Good math aptitude? We need responsible young woman to train in Accounting Department of progressive Southfield firm. Experience in bookkeeping helpful. Typing 50 WPM with good general office skills. Excellent benefits. For appointment call 353-3209

SOUTHFIELD Firm needs general office girl to work with public. Pleasant phone voice, typing 45 WPM. Excellent benefits and working conditions. Fast advancement possible. Call 353-3209

PROMOTION INCENTIVE DEPARTMENT of a rapidly growing company has immediate opening for mature, responsible person. Good math aptitude necessary. Fast advancement possible with excellent benefits. Southfield area. For appointment call 353-3209

LICENSING CLERK
Clerical position for full time person involving detailed work. Must have accurate typing 55 WPM. Shorthand helpful. Excellent fringe benefits and working conditions. For appointment call 353-3209

### CLERK
Interested in a TEMPORARY position? We have an opening in our business office to last approx. 12 weeks. Previous experience dealing with insurance companies is desirable. Contact: Personnel Office
BOTSFORD General Hospital
(OSTEOPATHIC)
28050 Grand River, Farmington
476-7600

AUDITING CLERK
Dynamic, rapidly expanding company has an immediate opening for personable individual with good math aptitude. Typing 50 WPM. Excellent benefits and many advancement opportunities. For appointment call 353-3209

### CLERK TYPIST
Good Typing & Basic Math Skills Required
Call For Interview
MICHIGAN LIFE Insurance Company
28333 TELEGRAPH
355-5500 Ext. 215
An Equal Opportunity Employer

ACCOUNTS PAYABLE - experience on CRT or will train. Type 45 WPM. All benefits. Fee Paid.
TYPIST - 45 WPM. Full benefits. Several openings.
CAREER POSITION - open for trainee. Will lead to office management. All benefits and good salary.
STENO - with good company. Typing 50 WPM, shorthand 80. All benefits.
Beryl Personnel
4274 N. Woodward, Royal Oak
576-0270

RECEPTIONIST - PHONE CLERK
Excellent working conditions. Interactions. Dating Service. Southfield. Ask for Kathy. 569-6222

RECEPTIONIST $9100
Fantastic area office needs you to greet clients and answer the busy phones. Work on your own in various departments. Call Tina.
SNELLING & SNELLING
478-3500

### KEYPUNCH GENERAL OFFICE
Michigan's largest Wine distributor has an opening for a Keypunch operator. You will Keypunch in mornings and do general office work in afternoons. 5 Days. Excellent Salary. Great Fringe Benefits including paid Hospitalization and Dental Plan. Westside Detroit Location. Private Parking. Please Call Mrs. PRAET.
835-6400
MON. thru FRI. 10AM-4PM

SECRETARY for Southfield Law Firm. Pleasant surroundings. Salary commensurate with experience. 559-4210

ADVERTISING AGEN

## 504 Help Wanted Office-Clerical

# Keypunch Oprs.

15 needed immediately for 3 months assignment in Troy. Work any shift, 7-4, 4-12, or 11-7. Other keypunch assignments also available. Come in today.

# KELLY SERVICES

"The Kelly Girl People"

27629 John R, Madison Hts
398-2680

Not an agency ... therefore no fee.
Equal Opportunity Employer M/F

EXECUTIVE SECRETARY -immediate position available, experienced male or female, shorthand, typing, bookkeeping experience 9-5. Mon. thru Fri. Benefits. 335-3944

TYPIST. Southfield Area. Interesting and diversified work. Good salary and benefits. 358-4411

# TELLER

Full time position is open for work at our Farmington Hills Office on 12 Mile at Farmington Rd. Requires ability to meet the public and be accurate with figures. Call Manager for interview at

553-3500
1st Federal Savings of Detroit
An Equal Opportunity Employer

CLERICAL Good figure aptitude, aggressive, able to work with exciting, fast growing, national Southfield firm. Full benefits. 353-9774

# TYPIST

Nice pleasant Redford Twp. location. Phone Penny at.
255-9750

SMALL OFFICE needs help, 3 days a week for general office duties. Livonia 261-1770

LEGAL SECRETARY
Farmington Hills, 4 man firm. Typing, dictaphone. Some experience desired. 851-2666

PERMANENT part time position open for accurate typist. Mainly typing with some general office duties. Office located in Livonia - Plymouth area. 25 hours plus per week. Monday through Friday. Starting wage $3.25 per hour. Call Mr. Franas for appointment. 464-1200

CLERK TYPIST - filing for Accounting department of Birmingham Sales promotion firm. Accuracy important. Send resume to: M. Stadnik, P. O. Box 125, Birmingham, Michigan, 48012.

FULL Time typist, will include other clerical duties. Call for appointment. Mrs. Crowley, Southfield. 569-4001
An Equal Opportunity Employer

AN EXPERIENCED SECRETARY For construction and management office; shorthand, typing and references required. Mon. thru Fri. 9 to 5, call 9:30 to 4:30. 626-5595

BOOKKEEPER
N. W. Suburb Industrial Distributor. Good working conditions, full benefits. 40 hour week. 537-330r

SECRETARY - part time, permanent, experience essential, Maple - Telegraph area. Professional office. Phone Mrs. Johnson, mornings only - 645-9666 - or 474-5208 after 7 pm and weekends.

OFFICE CLERK - Answer telephone; type business letters, assist in accounts payable. Southfield 353-8400

SECRETARY-part time, small office, 2 or 3 day week. Quick Chek Systems, 19189 W. 10 Mile, Southfield 358-4020

BUSY contractor's office needs aggressive, skilled person willing to assume responsibility in many areas. Southfield area. Call Jo at 353-1060

DENTAL OFFICE clerical person. The Lakes area. Will train a competent, reliable "back to work" candidate. Please call 682-1700, 557-4731

DENTAL ASSISTANT Wanted with experience for modern Troy office, please Call 689-6130 652-9064

TYPISTS - SECRETARIES & KEYPUNCH

Jobs available in all areas
Call Peggy SOUTHFIELD 353-0507
Call Margie LIVONIA 522-4210

TEMPORARY STAFF

### Executive Secretary

With excellent typing and skills. Experienced in dealing with top level management. Full benefit package, liberal salary. Send resume to Personnel Department, 33900 W. 9 Mile, Farmington, Michigan, 48024
Equal Opportunity Employer M/F

SECRETARY for interesting work in Travel Field. 1 girl, pleasant, Downtown Detroit office, accurate shorthand 100WPM, typing 70WPM. Mail resume with salary and references to: Box 546, Observer & Eccentric Newspapers, 36251 Schoolcraft, Livonia, Michigan 48150

### GENERAL OFFICE
PART TIME

No shorthand, hours flexible. 20 hours per week. $2.65 an hour to start. Sy.
453-1080

EXPERIENCED secretary for manufacturing firm, with minimum 80 WPM dictation skills, and general office experience. 40 hr. week. Excellent full fringe benefits, starting pay commensurate with experience and ability. Scheduled increases and cost of living adjustments. For interview appointment, call 553-4300
DYNAPOWER CORP

RECEPTIONIST - Chiropractor's office, mature adult woman. Hours Monday, Wednesday, Friday, 9 to 12 noon and 3 to 8 P.m. Nonsmoker. Plymouth area. 459-0200

RECEPTIONIST
Busy Pediatric Office. Phones, Insurance, Appointments. Birmingham Area. Write Box 544 Observer & Eccentric Newspapers, 36251 Schoolcraft, Livonia, Michigan 48150

GENERAL OFFICE
Taking Applications for Sept. employment. Light Typing, Filing, etc. 30-35 hours, 5 days Mon. thru Fri. Call 647-0666

### STATISTICAL TYPIST
GENERAL OFFICE
EXPERIENCE POSITION

Open in Rochester CPA OFFICE. Congenial working conditions.
651-5471

SECRETARIES
With good typing skills, speed and accuracy, filing and use of business machines. Several positions available. Send resume to Personnel Director, Madonna College, 36600 Schoolcraft, Livonia.
Equal Opportunity Employer M/F

O&E

## 504 Help Wanted Office-Clerical

### TYPIST

FEE PAID $9000
Type 55, 1 year office experience required. Great benefits, pleasant offices. Hurry!

PERMANENT STAFF 353-0505

SECRETARY-TYPIST
Good entry level position dealing with sales managers and operations departments. Prefer minimum 1 year experience with excellent secretarial skills. Must be detail oriented, have excellent reasoning ability, good grammar and composition skills. Fine company paid benefits and office environment in Novi Michigan. Qualified applicants send resume to Box 540 Observer & Eccentric Newspapers, 36251 Schoolcraft, Livonia, Michigan 48150.

### Accounts Receivable

Auto dealer needs Accounts Receivable Clerk, experience preferred but not necessary. Fringe benefits. Avis Ford, Incorporated, Southfield. Contact Sylvia at 354-3000

GENERAL OFFICE. Must be good typist, good on phone, good at figures, be able to use calculator. 9 Mile/Woodward area 398-4500

CLERICAL PERSON needed to operate mini-computer in Southfield accounting firm. Must be good with figures. Typing helpful. At least 1 year out of high school. 559-7950

ASSISTANT TO 2 EXECUTIVES
Full time Secretary to work in our offices. General office experience and good typing skills required. Good phone personality a plus. Our clients are primarily Accountants and Attorneys. Attractively pleasant offices in financial district, downtown Detroit. Parking paid. 962-4461

GIRL for general office work in Troy - Birmingham area. Typing, filing and inventory records. Permanent position with national corporation. Phone for interview appointment 362-1620

GENERAL OFFICE HELP-Shorthand, typing and bookkeeping experience thru trial balance. Must be sharp. Wages commensurate with ability. Small job shop with 3 girl office. Farmington • 474-7200

CLERK TYPIST needed for insurance agency. Experience would be helpful. Royal Oak area 398-1700

JUNIOR STENOGRAPHER - Good knowledge of spelling & grammar. Accurate typing 50WPM. Shorthand 80WPM. Consulting firm, Troy area. 5 day week. Days, 8:15-4:30 pm, 649-1670; after 5pm 642-1425

EXECUTIVE SECRETARY - CITY OF OAK PARK. Secretary for Administrative Office, successful candidate must be experienced in a variety of clerical tasks. Type 60 wpm. and Shorthand 100 wpm. minimum. Position requires a high level of maturity and ability to accept responsibility. Salary $12,000 to $13,200, plus full Benefit Program. Apply: City of Oak Park, Personnel Office, 13600 Oak Park Blvd., Oak Park, Michigan 48237.
An Equal Opportunity Employer

SECRETARY - receptionist. Mature individual for computing company typing 60 wpm, answering phones, personable & neat appearance. Minimumm 3 years experience. Salary commensurate with experience. Call 879-8700

### CLERK/TYPIST

Full time mature person to work 12 Noon to 8 PM. Experienced in billing in doctor's office or clinical helpful. Position with interesting variety. Typing and general office work. Good salary and fringe benefit. Excellent working conditions.
APPLY IN PERSON
GEORGIAN BLOOMFIELD
2975 Adams Rd. Corner 16 Mile

BILLING CLERK. Good Statistical typist, telephone, filing, experience necessary. Call Mary 883-1800

CLERICAL-PART TIME
Small Royal Oak Manufacturing Co. is looking for a part time person to assist in the office-clerical function. Applicant must be able to type and should have previous clerical experience. 4 hours per day with flexible starting time. Salary 4.00 per hour. Please apply in person to: Industrial & Automotive Fasteners, 3200 West 14 Mile Road, Royal Oak.

INSURANCE - Birmingham Agency is looking for a girl experienced in personalel lines, Automobile, Homeowners. For confidential interview. Call Mrs. Hunt, 644-5804

TYPIST
Immediate. Expanding Company in Birmingham needs fast & accurate Typist. Salary & benefits & pleasant office. Call Tammy 642-5900

### DATA PROCESSING

To control work with Service Bureau. Requires some Keypunch, and experience in General office procedures. All fringe benefits, salary open. Reply to Arrowsmith Corp. P.O. Box 407, Southfield Mich. 48037.

SOUTHFIELD PUBLIC ACCOUNTING firm, clerk familiar with 10-key adding machine. Full time position. Call 353-5505

GENERAL OFFICE girl to do typing, filing, some telephone duties and assorted jobs in small sales office. Experience preferred, will have some training. Full time position only. Please call Mr. Day at 366-9030

RECEPTIONIST/SECRETARY
Good telephone and typing skills. Excellent working conditions. Call Kathy R. 338-6181

LEGAL SECRETARY - experienced, $600-$700 to start, Birmingham Area. 644-8550

STATISTICAL TYPIST, general office, part time for North Suburban CPA firm. Mature lady preferred. Please call Miss Reese, after 10 AM. for an appointment. 559-4707

SECRETARY-RECEPTIONIST
Position in Southfield office. Call between 8:30 AM - 5 PM. 355-5492

GENERAL OFFICE help. Must be experienced in general office and type at least 50 w.p.m. Good company benefits, paid vacation, group insurance. Call for appointment. 348-2078

LIVONIA LAW firm requires experienced bookkeeper. Resume required. Call for appointment. 477-8333

SECRETARY-for Birmingham Engineer, requires 60wpm, typing, light shorthand and figure ability. Lots of responsibility. $800 plus great benefits. Fee Paid.

SECRETARY-for variety of duties including dictaphone for Troy firm. Type 60wpm accurate. $750 plus great benefits. Fee Paid.

SECRETARY for Soutfield advertising firm. General office duties, working for three executives. Requires 55wpm typing and office experience. $650 plus benefits. Fee Paid.

Accuracy Personnel
542-3050 358-2010

CAREER HOT LINE
Call 642-4234

PBX OPERATOR & FILE CLERK
We have an opening for a file clerk who has had experience operating a switchboard. Liberal fringe benefits. 8 am to 4:15 pm. Mon. thru. Fri. For appointment call Miss Nicholson, 569-2100
Equal Opportunity Employer M/F

EXECUTIVE SECRETARY for car show producer. Typing 60, shorthand 80. Nice location, Lake Orion area. Benefits. 373-2500

RECEPTIONIST -TELEPHONE - Accurate typing, full time, experience preferred. Large Southfield complex. apartment complex. Marilyn 557-0810

## 504 Help Wanted Office-Clerical

### GENERAL OFFICE

Fast growing Southfield Corporation now has exciting full and part time positions available to utilize your excellent clerical skills. Convenient location, pleasant working conditions, competitive starting salaries, generous benefit program. Call Mr. Roper at 642-4200 for details.

BILLING CLERK for Data Processing Firm. Typing, 10 key adding machine and general office experience necessary. Paid benefits. Call Cory 569-2220

EXPERIENCED SECRETARY with writing abilities. Good typing, shorthand and light bookkeeping skills desirable. Pleasant working conditions in Bloomfield Hills office. Send resume to: Birmingham Bloomfield Board of Realtors, 4145 Dublin Dr., Bloomfield Hills, 48013.

### OFFICE ADMINISTRATION

Order Processing, Summary Reports, Organizing. Experienced; with Typing & Math Skills required. Troy Area. Excellent Benefits & Working Conditions. Call Manager.
588-1974

LIGHT bookkeeping. Mature person. Short hours. 5 day week. Apply to Mr. Beardsley, Standard Station, Pontiac Trail at Orchard Lake Rd., 9 A. M. - 2 P. M.

OFFICE COORDINATOR
Very responsible part time position with manufacturing firm. Duties include sales analysis and administration, sales correspondence and bulletins, inventory maintenance. 20 hours per week. Send resume to: Arden Corporation, 29551 Greenfield, Southfield, Mich. 48076.

### Office Girl

To enter data to computer from terminal. Typing required. Southfield area. Ask for Mr. Bremer.
557-0770

# SUMMER OFFICE JOBS

While you are home from school, earn all you a can. Work when you want, get paid weekly. We have openings now for:

SECRETARIES
TYPISTS
KEYPUNCHERS
CLERKS

Apply 9am-3:30pm Mon thru Fri.

24755 5 Mi. W. of Telegraph

29256 Ryan Rd. at 12 Mile

26075 Woodward, Suite 305
Huntington Woods

# MANPOWER

TEMPORARY SERVICES
An Equal Opportunity Employer

### CLERK - TYPIST

Excellent opportunity for a mature individual with excellent typing skills, for busy personnel office. Office experience required. Knowledge of group insurance helpful. For further information contact personnel dept.
ALEXANDER HAMILTON LIFE INSURANCE CO. OF AMERICA
12 Mile & Farmington Rd.
553-2000

### Statistical Typist
TAX DEPARTMENT

Permanent position, corporate offices of international organization presently headquartered in Southfield but moving soon to Troy. Requires good typing skills. Some general office experience required. Call 569-5700 ext. 296 for an interview appointment.
Equal Opportunity Employer M/F

### SECRETARY

With good business machine experience needed to run computer & handle diversified office duties for Royal Oak manufacturer. Full time, good benefits including profit sharing & pension plan. Send resume, including salary history to: Box 210, Observer & Eccentric Newspapers, 36251 Schoolcraft, Livonia, Michigan 48150.

TYPIST - Good typing & good spelling for advertising publication, varied duties, will train, Livonia Area. Must have own transporation. Call Betsy 261-8300

GENERAL OFFICE. Part time. Must type. Variable hours including some weekends. Apply Mon. thru Fri., 9 AM-4 PM. Arnold Home, 18520 W 7 Mile.

RECEPTIONIST/TYPIST-expanding organization in Southfield seeks individual with pleasnat telephone personality and good typing skills. Mag card II experience and /or shorthand preferred. Excellent benefits and opportunity for advancement for the right person. Salary negotiable. Call Marilyn. 353-6620

SECRETARY, varied office duties, good typist. Experience preferred. Accounting background helpful. Near Tel-12. 642-5202

FEE PAID SECRETARY
NO SHORTHAND

Excellent position for self-starter with good typing in plush suburban office. Terrific benefits. To $650. Call Joanne 'Teadley
353-2090
SNELLING & SNELLING PERSONNEL

SECRETARY for attractive Troy office, excellent typing and dictaphone skills. Phone 545-1028

## 504 Help Wanted Office-Clerical

ACCTS.REC.-BOOKKEEPER
3RD PARTY BILLING EXPERIENCE
Able to delve into a mess desk. Salary $14,000 minimum range. Full benefits. No Agency fees.

KEYPUNCH COMPUTER OPR.
Good Background in computers. Card system. Experience on 129 preferred. Heavy background. Salary open $10,000 minimum. Full benefits. No agency fees.

SWITCHBOARD TRAINEE-TROY
New graduate preferred. Accurate 50 wpm typing. $525 minimum. Fully paid benefits. No agency fee.

RECEPT. CLK.-DETROIT
Prefer switchboard experience for executives. 40 wpm typing, calculator experience. $700 minimum monthly. Full benefits, including dental-glasses. No agency fee.

PAYROLL CLERK
Able to type. Hazel Park Area. Will handle salaries-hourly. Prepare print-out for computer. Able to code calculator. Salary $900 range. Full benefits. No agency fees.

STAT-TYPIST-PLEASANT RIDGE
50 wpm typing Accurate. Answer phones. Salary range $3.50-$4.50 per hour. Paid benefits. Agency fee reimbursed after 90 days.

1 PERSON OFFICE-SFLD.
Accurate 60 wpm typing. Dictaphone. Will answer phones. Deal with customer orders. Manufacturing Rep Office. Excellent salary range.

ACCTS. PAYABLE-SFLD.
Payroll-Will train on computer. Hours 9-5. $700 minimum. No agency fee!

ACCTS.PAY. CLK-DRBRN AREA
Good Figure experience, light accurate typing. $750 minimum range. Full benefits including COL. No agency fees.

BOOKKEEPING -TROY
Experience required. $10,000 range, full benefits. No agency fee.

PROGRAMMER-TROY
Will train on LOGEL. Must know operations & key punch. $12,000 minimum range. Excellent fully paid benefits. No agency fees.

SEC'Y OR TYPIST FOR SALES MANAGER
7 Mile-Woodward Area. Good figure aptitude. Customers-phone-factory experience or background. 60 wpm typing. $10,000 range. Paid Benefits. No agency fees.

ACCOUNTS PAYABLE-NOVI
Good background, light typing, commensurate salary depending on experience. Paid benefits. No agency fee.

GENERAL OFFICE-SOUTHFIELD
Telegraph Road Area. PREFER MATURE. 55-60 wpm typing. Dictaphone. Light figure work. Salary $800 range. Full benefits. No agency fees.

BETTY HAMIL PERSONNEL
424-8470

MALE or Female, food broker seeks reliable person, full time office work. Will do follow up on orders, general office duties, some typing. Will train right person. Call for interview, Mr. Kelm or Mr. Field, 531-4484

### -CASHIER- SWITCHBOARD FULL TIME

Dealership experience helpful.
Bob Jeanotte Pontiac
453-2500

BOOKKEEPER-Receptionist for Southfield office. Full time. Some experience helpful. Call for interview 9AM-5:30PM. 358-1960

PART-TIME receptionist-secretary, (dictaphone), minimum 5 hrs. day, no Sat. for small Royal Oak marketing/advertising service firm. Advertising agency - media experience desired. Send simple resume to Box 363, Royal Oak, Mi. 48068.

ARTS & CRAFT Supplier needs girl for general office work. Good telephone manners & typing skills essential. CHance for advancement to computer order entry. 585-4080

ACCOUNTS PAYABLE wanted, experienced, will train on IBM 34, accounting background helpful. Near Metro Airport. Call Sentry Drug Office 729-7700

ARTS & CRAFT supplier needs girl for computer order entry on Singer system. Must have prior computer experience. 585-4080

SECRETARY - with excellent typing ability, shorthand preferred. Full time. Pleasant working conditions. Call Denise 872-1300

BOOKKEEPER'S ASSISTANT, with typing skills. Send brief job history and salary requirements to Box 506, Observer & Eccentric Newspapers, 36251 Schoolcraft, Livonia, Michigan 48150.

RECEPTIONIST needed for modern suburban nursing home. Must be able to type and do clerical. 26715 Greenfield Rd. 557-0050

RECEPTIONIST wanted for modern suburban nursing home. Must be able to do typing and clerical, 26715 Greenfield Road, Southfield 557-0050

### LEGAL SECRETARY
TROY OFFICE
EXPERIENCED
649-4555

LEGAL SECRETARY WANTED. Experienced Legal secretary wanted for Bloomfield Hills Law firm. Excellent skills required. Pleasant working conditions. Salary commensurate with experience. Contact Anita 647-6860

SECRETARIAL WORK for contract department. Must have references. Apply in person. Slater Wall Coverings, 31195 Schoolcraft, Livonia. Between Middlebelt and Merriman.

### KEYPUNCH

National service corporation has several permanent openings on the afternoon shift.
Will be moving from Southfield to Troy within the next few months.
Requires keypunch working experience.
Call 569-5700, Ext. 240 for an interview appointment.
Equal Opportunity Employer M/F

### TYPIST

National service corporation has permanent opening. Will be moving from Southfield to Troy within a few months.
Must have the ability to type 50 WPM. Will train on the Data Entry Machine.
Call 569-5700, Ext. 296 for an interview appointment.
Equal Opportunity Employer M/F

MATURE OFFICE GIRL
Bookkeeping and phone answering. Will train. Flexible hours. Novi area. 474-0320

CLERK - TYPIST for busy telephone answering, some typing. 12 Mile, Northwestern, $540/mo. 353-4466

## 504 Help Wanted Office-Clerical

### CLERK TYPIST
ADVERTISING

Interesting and diversified permanent position available at corporate offices of international service company moving soon to Troy.
Must have the ability to type 50 WPM. Some general office experience required. Opportunity for growth and advancement.
Call 569-5700, Ext. 296 for an interview appointment.
Equal Opportunity Employer M/F

CLERICAL Receptionist needed to answer telephone and light office duties. Salary position. Call Nancy 569-1876

PART TIME secretary, 2 or 3 days weekly, 9-5. Mature, good skills, diversified position. Birmingham & Troy locations. 649-6533

RECEPTIONIST-General Office, Experienced - must type. Birmingham Builder. Full time 644-0720

HAVE immediate need for a billing clerk. Billing experience helpful. Apply in person at Purolator Courier, 13200 Cloverdale, Oak Park.

### IMMEDIATE Full Time Positions

CLERK-TYPIST
FILE CLERK

If you like to type, file, do figure work & varied office assignments, we are aure to have a position to interest you.
Birmingham location. Excellent employeee benefits & promotional opportunities. Call Vicki Sata for appointment. 645-2700

### LIBERTY MUTUAL INSURANCE CO

Telegraph at 12½ Mile
An Equal Opportunity Employer

SECRETARY - Excellent opportunity for Secretary possessing one or more years experience. Requirements include 60 WPM typing, 80 WPM shorthand, good telephone technique. Competitive salary and excellent employee benefits. If you can qualify and are interested in a challenging position, send resume or call Picker Corporation, 22340 W. 7 Mile Road, Detroit, Mi 48219. Attn: Mr. M. Michael 532-5440
An Equal Opportunity Employer

LEADING STOCK Brokerage Firm is seeking experienced operations personnel in bookkeeping and/or teletype areas. Any experience considered, Southfield location. For appointment call 354-5120

LEGAL SECRETARY, must be experienced. Proficient typist. Salary commensurate with experience. Southfield area. 559-9888

SECRETARY - Typist needed for Berkley law firm. Dictaphone experience preferred. Salary commensurate with ability. Please call 399-6644

### BUSINESS OFFICE ASSISTANT

For large Medical Practice in Livonia. Must have knowledge of Bookkeeping, and Insurance Claims. Willing to learn computer Billing Machine. Permanent position. State Experience and References. Apply to Box 182, Observer & Eccentric Newspapers, 36251 Schoolcraft, Livonia, Michigan 48150.

### SECRETARY

Capable, experienced secretary for Troy law firm. Shorthand, typing and dictaphone. Insurance benefits, paid vacations. Legal experienced desireable but not necessary. Pleasant working conditions.
649-3200

### FIGURE CLERK

Second shift, HSG, must have figure aptitude. Excellent opportunity, fringe benefits. Apply in person between 8-10:30 AM. or 1-2:30 PM.
K MART ENTERPRISES
13000 W. 14 Mile Rd.
At Coolidge
Royal Oak
An Equal Opportunity Employer

### Business Office ASSISTANT

For large Medical Practice in Livonia. Must have knowledge of Bookkeeping, and Insurance Claims. Willing to learn computer Billing Machine. Permanent position. State Experience and References. Apply to Box 182, Observer & Eccentric Newspapers, 36251 Schoolcraft, Livonia, Michigan 48150.

### AUTO DEALER

Northwest area GM dealer needs experienced light bookkeeper with a knowledge of accounts receivable. Excellent pay & full fringe benefits. Contact Mr. Sante at,
MORRIS BUICK CO.
342-7100

WANTED-telephone claim representative. Would like at least one year experience in handling worker's compensation claims. Contact either Dick Wos or Cindy at 353-5800

FULL TIME RECEPTIONIST/Typist. Opportunity available for association with one of the oldest established real estate firms in the Birmingham area. Reply Box 482, Observer & Eccentric Newspapers, 36251 Schoolcraft, Livonia, Michigan 48150

GIRL FRIDAY for builders office. Mature lady for accounts payable, bank reconciliations, telephone and general office. Ask for Claudia. 424-8300

EXECUTIVE SECRETARY
Shorthand, tying, dictaphone, salary negotiable, Birmingham area. 644-1952

ACCOUNTING CLERK, some elementary bookkeeping courses preferred. Must be good at figures. Oak Park Area. 543-7613

## 504 Help Wanted Office-Clerical

ART GALLERY - General Office work to include typing and bookkeeping, some sales work with customers in framing & art. Royal Oak area. Call 544-2830

LEGAL SECRETARY WANTED - experienced, Birmingham office, Martindale "A", two secretaries-three lawyers. Pleasant working conditions. Call Mary Ann, 645-2600

TROY BASED insurance agency needs experienced Personal Lines Underwriter/Rater. Excellent growth potential. Call Mr. R. Milz 649-4444

LEGAL SECRETARY for Southfield Law Office. Legal background and good skills required. Salary commensurate with ability. 355-9100

### LEGAL SECRETARIES

Experienced legal secretaries needed immediately for temporary assignments in the suburbs & downtown Detroit. We will work around your available days. Full time candidates also needed. Top wages paid. Call,
PERSONNEL AT LAW
358-0060

BOOKKEEPER
For manufacturing plant. Experienced in accounts receiveable, payables and payroll. Typing necessary. Reply to Mr. Dungan, 34700 Commerce Rd., Frazer, 48026.

SECRETARY NEEDED for Farmington Hills Law Office. Experience preferred. Good benefits. Call Linda Widrig 851-9500

SECRETARY needed for Farmington Hills Law Office. Workman's Compensation. Experience preferred. Good benefits. Call Linda Widrig 851-9500

TELEPHONE CANVASSER & light secretarial. Monday through Friday, Saturday AM. Hourly plus commission. Experience preferred. Royal Oak Heating & Cooling Contractor. 542-3850

GENERAL OFFICE
EXPERIENCED, full time. Must type. Some credit experience helpful. Call for interview.
Charles Furniture
Northwood Shopping Center
Woodward at 13 Mile
288-6800

TYPIST to train as keypunchers, must type 55 wpm, afternoons, 4:30-1, incentive pay, good benefits, Livonia area. Call first between 8am-5pm 478-7447

### LEGAL SECRETARIES

The demand for legal secretaries throughout the Tri-County area is phenomenal! We are actively seeking Junior through Senior experienced candidates interested in permanent part time or temporary positions. Many outstanding legal practices as well as solid corporate positions are available. If you are seeking a change for whatever reasons, the time to act is now! Never a charge to you for our professional and confidential placement service. Contact the office most convenient to you.

PERSONNEL AT LAW

| | |
|---|---|
| Southfield | 358-0060 |
| Troy | 649-2065 |
| Dearborn | 336-5777 |

RECEPTIONIST-TYPIST -pleasant telephone voice, good typing skills. Starting pay range $135 to $150 week depending on experience. Mr. Levinson, Campbell Services, 21700 Northwestern Hwy., Southfield 559-5955

### LEGAL SECRETARIES

We have many fine openings for experienced legal secretaries. Fee paid by employer.
Ask for Grace
HILLSTROM & ROSS AGENCY
Southfield 626-8188

TEMPORARY OR PERMANENT
WE NEED IMMEDIATELY
Legal Secretaries - Typists - Commercial & Personal Lines girls - Bookkeepers
E. M. SPEARS & ASSOC.
1044 Buhl Bldg., Det., Mi. 48226
963-0810

### A Career Hot Line
642-4234

Call our 24 hour Hot Line for latest office-clerical Job Openings.
Accuracy Personnel

### Keydisc/Keypunch

Experienced operators accepted for top pay. Immediate openings for all shifts. Excellent benefits and incentive pay.

| | |
|---|---|
| Southfield | 569-2220 |
| Utica | 254-1910 |

### High School Grads
### College Students
### Teachers

Home for the summer? Restless? If you have ANY office skills, we invite you to join forces with our year 'round staff.

We have a variety of assignments. Work a day, a week, or all summer.

BRING YOUR FRIENDS
REGISTER NOW!

For interview call the office nearest you, Mon. thru Fri., 9 Am. to 2 Pm.

| | |
|---|---|
| Dearborn | 565-8060 |
| Detroit | 963-0808 |
| Clawson (Tues. Wed. Thurs.) | 585-6387 |
| Oak Park | 967-0336 |
| Wyandotte | 284-9066 |
| Livonia (10 Am.-3 Pm.) | 525-0330 |
| Farmington (10 Am.-3 Pm.) | 478-8088 |

# WITT SERVICES

## 504 Help Wanted Office-Clerical

CLERK TYPIST
$7100

General office spot just opened, working for a young growing company. Personality is a key factor here. Call Tina right away.
SNELLING & SNELLING
478-3500

## 506 Help Wanted Sales

OPENING FOR
2
EXPERIENCED
# Real Estate Agents

Immediate floor time
Excellent commissions
Call Edythe Fox, Manager, for appointment. All calls confidential.
AETNA REALTY
5640 W. Maple
W. Bloomfield
626-4800

### SALES CLERKS

We have full time and part time openings for either.
PERMANENT OR SUMMER WORK
In This Area
Previous cash register experience preferred. Must be at least 18 years old.

CALL 9 AM - 3 PM
For More Information
963-7781
CUNNINGHAM DRUGS

### Real Estate Sales Career Opportunity
WOODWARD ASSOCIATES REALTORS

Has available a limited number of sales positions for committed full time sales associates.

If you are accomplishment oriented and seek to join an organization offering an in depth training program, a progressive marketing system, a nationwide referral service, a HOME Warranty Program plus a very pleasant environment equipped with the finest marketing tools and located in the heart of our market place, we would like to meet with you and discuss your career.
For a personal interview, call Jacquelene Ponsonby, Associate Broker 646-8000

WOODWARD ASSOCIATES, REALTORS
1550 N. WOODWARD AVE.
BIRMINGHAM

SALES ENGINEER
Career opportunity in engineering construction control systems and accessories with a growing Michigan company well established as a market leader. Immediate opportunity for aggressive innovated applicant with Civil degree or equivalent experience in practical construction application. Call for appointment 8 to 5 pm. 1-800482-8142

RECEPTIONIST with sales ability needed for fast growing facial salon. Excellent position available for serious & responsible person. 642-5151

SALES ENGINEER - casting and forgings, major manufacturer's rep seeking salesman for Detroit area, guaranteed $12,000. Fee paid. Lois Ray Personnel 559-0560

A TRAINEE in Sales wanted. Opportunity to break into industrial sales. Call for appointment between 8:30 and 5PM 531-3438

### SALES AND SALES MGMT.

Ready to step up to a product and company that that utilizes your fullest professional sales talents and a career that maximizes your earnings potential? Call.
ITT TERRYPHONE CORP.
Mr. Ross 425-7210

REALTOR ASSOCIATES. Looking for a career and not just another job? I need 2 neat appearing people for our new office in Canton. Up to 70% commission. For details call Jason Mall.
Real Estate Network
J.R. Mall, Inc. 455-5780

ASSERTIVE WOMAN
Aggressive. Won't take 'no' as an answer. Can beat the pants off any man. This type woman needed by industrial sales force to show our guys how it's to be done. If you think you can sell or qualify, reply to P.O. Box 19088, Detroit, Mich. 48219

EXPERIENCED REAL ESTATE
Broker needed to sell 267, 1½ acre lakeside lots in 1st phase of 1,000 acre development. Property is prestigiously located in the Clarkston Pine Knob area. Only top producers need apply. Please send resume to P. O. Box 8649, Ann Arbor, Michigan, 48107, or call Mr. Tyler at 769-8520

## 506 Help Wanted Sales

ATTRACTIVE lady to call on established retail accounts for manufacturer's rep in giftware field. Call Mr. Radner. 643-7896

ARE YOU OVER 40?
Finding it difficult to be placed in a rewarding position because of your age? Should this be the case, I am interested in interviewing mature persons to be sales representatives for our international fraternal benefit society. Younger persons are also needed. Pension, group insurance, good training program. Experience is not essential. For personal & courteous interview, send resume to Box 572, Observer & Eccentric Newspapers, 36251 Schoolcraft, Livonia, Michigan 48150.

COLLEGE STUDENT Retail sales in gift shop with pleasant atmosphere. Now hiring for late summer & fall, flexible schedule. Call between 12-6PM. 569-1554

REAL ESTATE company needs part time phone help. Good hours & pay plus bonus. Call Donna between 2 PM - 5 PM. 569-4297

SALES FIELD TRAINER
BBBR & UNRA Area Opportunity for experienced sales associate or broker to assist in field training. Assignment requires assisting sales associates with minimal sales and class exposure. Opportunity to implement your creative sales training ideas. Negotiable compensation based on skill and experience. Top pay plus override. All inquiries kept confidential. Write Box 560, Observer & Eccentric Newspapers, 36251 Schoolcraft, Livonia, Michigan 48150.

BIRMINGHAM based REALTOR with national corporate relocation account seeking a few sales associates to handle the sales of the incoming relocated families. Give details on current sales volume, real estate experience and real estate courses completed. People with a strong interest and experience in this field given priority. Sales associates needed to service most areas of BBBR, UNRA, plus the Rochester and Troys areas. All inquiries confidential. Write Box 562, Observer & Eccentric Newspapers, 36251 Schoolcraft, Livonia, Michigan 48150

SALESGIRL wanted part time, Art experience helpful, 18 or older. Wonderland, Picture Talk Gallery. 427-1244

IMMEDIATE OPENINGS Olan Mills needs reliable person to deliver club plans. Must know area & have small car or motorcycle. Also would you like to make up to $5 an hour? Our top operators do. Call now for the best telephone job in town. Don't delay, call today! Olan Mills Studio, between 9 AM - 12 and 5:30 PM - 8 PM. 326-1260
An Equal Opportunity Employer

FULL TIME, part time. Sarah Coventry. Free training, free kit, free fun! Call for interview appointment. 553-0036, 591-0394, 474-0370

### CAN YOU

sucessfully recruit & motivate a direct sales force? Our people earn $40,000-$100,000 per year. Call Mr. Davidson any day.
363-7420

SALES GIRLS
FOR CANDY, ICE CREAM
LIGHT LUNCHES
APPLY IN PERSON
TRUAN'S CANDIES, INC.
13716 TIREMAN DETROIT
NEAR SCHAEFER

SALES COMPANY
Needs aggressive woman to call on retail supermarkets and drug outlets. Salary, benefits, car allowance. Must have own transportation. Call for appointment. 569-0505

SALESPERSON WANTED for Ladies high fashion shoe store, full time, permanent. No experience necessary, will train. Apply in person only. [illegible] New Orleans Mall, 10 Mi., [illegible] Greenfield.

SALESMAN - Part time to conduct service club membership drive. Commission. Send qualifications to P. O. Box 122, Southfield, Mich. 48037.

## 506 Help Wanted Sales

### YOU CAN

Have a successful and profitable career in Real Estate if you choose Thompson-Brown. Experience not necessary, as we provide on the job training and share with you our 54 years of Real Estate Marketing experience. If you are motivated and can commit to a full time real estate career, you owe it to yourself to explore this unique opportunity we offer for security and success. For a personal interview, call Sheila Raymond or Leo Edford at.
Thompson-Brown
Birmingham-Bloomfield
642-0703

### COSMETIC SALES

For Max Factor & Charles of the Ritz
Full time opening for experienced well groomed person. Benefits include paid vacation, liberal merchandise discount. Blue Cross, Blue Shield. Apply: Personnel office
CROWLEY'S
New Center Store
6433 Woodward, Detroit

SALESPEOPLE wanted for new Plymouth women's apparel shop. Apply in person: 298 S. Main St. Plymouth or call for appointment. 459-4490

SALES PERSON
Part Time. Male Preferred. Needed for Retail branded Shoe Store. Downtown Birmingham. Call Ask for Mr. G 642-3785

MATURE SALES PERSON
With knowledge of fashion. To work in our Fabric & Sewing Machine Department. Many Company benefits.
Equal Opportunity Employer
Apply In Person
Mrs. McQuater
SINGER CO. TEL-TWELVE MALL

FAMILY BUSINESS
Penny Rich Bras/Nutri-medics. Have available 1 full, 2 part time positions for Suburban Area. For career minded couples. Retirement & vacation benefits in addition to top industry earnings. Call Carol's Crowning Touch 477-0066

AGGRESSIVE SALESMEN - Looking for bright future. Will teach the Audio business. Earn high wages with Audio retail chain. Call Mrs. Gray for appointment 261-5760

DRIVER-Salesman, full time, wholesale ice cream route, experienced $125 per week plus commission on gross sales. Blue Cross, Blue Shield, paid vacation. 861-7050

PART TIME sales person wanted. High fashion ladies shoes. Experience preferred. Call between 10 am and 5 pm. Mon. thru Sat. 358-2212

# ATTENTION
## Real Estate Sales Persons

How would you like to keep 100% of your commissions, less your personal expenses?

## Interested?

WRITE:
P.O. Box 5238
Northville, Mi. 48167

### SHOE SALES

Experience unnecessary. We will train for Women's Shoe Salon. Top salary and other benefits. Excellent working conditions. Full time employment. Male or Female. Apply in person. Telegraph at 12 Mile Road
TEL-12 MALL 352-[illegible]

ROBY SHOES

FULL TIME-experienced sales person for drapery and bedspread shop. Irving Kay's Draperies 644-5280

SELF STARTER wanted. If you have had experience calling on commercial accounts and want to better yourself, call 535-8838

## 506 Help Wanted Sales

### GREAT PERSONAL ACHIEVEMENT

Satisfying personal achievement has a lot to do with the company you select.

Planned corporate expansion has created selected openings for Realtor Associates in our West Bloomfield office. Maple Associates' TOTAL REAL ESTATE SERVICE offers tremendous earning potential in all aspects of real estate marketing: RESIDENTIAL RESALE, NEW HOMES DIVISION, MULTIPLE DWELLINGS, COMMERCIAL DIVISION, and LAND DEVELOPMENT.

As a Realtor Associate with MAPLE ASSOCIATES you will be supported by a responsive, expert, and involved management, a creative and effective advertising department, a professional closing staff, and an in-house training program.

To arrange for a personal interview, call

**MAPLE ASSOCIATES,** REALTORS
855-9100

## 506 Help Wanted Sales

### Sales PROFESSIONAL O

## 506 Help Wanted Sales

POSITION Open for evenings, weekdays and weekends, please call Mrs. DeTal between 10-2 at Carri's Hallmark Shop, 2854 W. Maple, Troy. 649-4940

REAL ESTATE SALES
Career minded sales people. If action is what you desire, action is what you will get. We are a leading Realty World Office serving all the Western Suburbs. We need two Sales Associates to round out our staff. We supply the tools, top advertising budget, ample floor time, modern office, UNRA Multilist and Computer. Plus we buy houses outright for cash, so you are guaranteed commissions plus investment profits. Many other benefits available. Call Morry Schwartz at 427-5400 for a confidential interview.
REALTY WORLD-ADVANCE
6876 Middlebelt, Garden City

SHARP YOUNG aggressive Salesman to work retailing for No. 1 Men's Wear Store at 12 Oaks Mall. Excellent Benefits. Van Horn's Menswear. 348-2980

ADVERTISING SALES
Sell auto dealer ad campaigns and concepts. National company based in Southfield. Long established proven programs. Apply only if you are experienced, closer with knowledge of auto dealer and advertising business. Contact Lee Reicheld, Reichold Corp. 358-4050

SECURITIES SALES PERSONS
Good income opportunity with growing, aggressive securities Broker/Dealer. Presently have 2 openings. Will provide you with Phone, Office Space & Secretarial Service. No Securities Selling experience needed. But Sales ability is required. Call A. J. Obie & Associates, ask for Mr. Cary Greenberg 557-7066

SALESWOMAN wanted for women's specialty shop in Lathrup Village. Please call 424-8767

CENTURY 21 Broker looking for an existing home salesman who has some experience, expertise, or interest in assisting in the marketing of new homes in the $75,000 to $110,000 price range. 626-3900

WANTED EXPERIENCED full & part time sales people for furnishings department in fine menswear shop at Somerset Mall. The Board Room
643-6616
Ask For Mr. Buckland

Custom Draperies Sales Person. Experienced hi-salary plus commission, potential $20,000 a year up. Alan Lori Design Center. Mr. Borlack 477-6500

CARPET SALES PERSON
Experienced hi-salary plus commission, potential $25,000 a year up. Mr. Borlack, Alan Lori Design Center 477-6500

AD SALES opportunity to supplement income. Good comissions. Contact Michigan Health Educator, 30,000 readership magazine 288-3287 or 546-3738

SALES -
Something Old Something New
Sell new Britannica III over the counter in Montgomery Ward stores and shopping malls plus follow up appointments for in-home sales.
Work in local area, no canvassing, high commision bonus.
Great opportunity for the right sales people. Eager for something new? Work for 208 years young - established company. Call 626-2273

## 506 Help Wanted Sales

NAUM'S
FULL TIME
Jewelry and diamond salespeople needed. Fine benefits. Apply at 34420 Ford Road, Westland.
Equal Opportunity Employer M/F

PHONE ROOM PERSONNEL
Part time positions available for Southfield firm selling recreational property. Call between 2:30 & 5. 557-2058

RECORDING DISTRIBUTOR - seeking sales and promotion personnel. Previous record experience desirable. Mr. McCauley. 227-3401

LEADS furnished, sell by appointment only, call Mrs. Hunter 10-2 533-1302

MATERNITY store in Birmingham needs Manager and part time Sales help. Good working conditions, call for interview. 968-1125

SALESPERSON
Friendly, outgoing sales oriented person to manage showroom for design products working with consumers, architects, designers in selection and specifications. Some secretarial work, must type. Please call to arrange interview.
756-4770

INSTRUCTRESS and manager wanted for ladies health spa. Salary plus commission. Ask for Kim. 459-4040

STEADY GIRLS, part-time, evening and Saturday morning work. Office cleaning. Plymouth area. 453-2952

AVON
SUMMERTIME — AND TIME ON YOUR HANDS?
Use it to earn money selling prestigious Avon Products. Learn how to become an Avon Representative. Call today:
334-2109 427-4000
546-1877 879-8177

Real Estate Sales Career Opportunity
WOODWARD ASSOCIATES REALTORS
Has available a limited number of sales positions for committed full time sales associates.

If you are accomplishment oriented and seek to join an organization offering an in depth training program, a progressive marketing system, a nationwide referral service, a HOME Warranty Program plus a very pleasant environment equipped with the finest marketing tools and located in the heart of our market place, we would like to meet with you and discuss your career.
For a personal interview, call Jacquelene Ponsonby, Associate Broker 646-8000.

WOODWARD ASSOCIATES, REALTORS
1550 N. WOODWARD AVE.
BIRMINGHAM

## 506 Help Wanted Sales

REAL ESTATE SALES
In prestigious Franklin Village and outlying areas. Sensational office location, draws many qualified prospects. Training programs, excellent management and every available tool to make this full time career a profitable one for you. Call Mr. Wolf.
626-8700
CRANBROOK
Assoc. Inc. Realtors

PERSONABLE, AMBITIOUS Young Man to Assist Manager of a Royal Oak Appliance Sales & Service to Customers. $3. hr. to start. Part Time or Full Time possible. Opportunity for advancement. Call Steve Ferguson, before 6 PM at 576-0880

ATTENTION
Sales trainee. Learn new profession. Earn $180 - $230 a week. 689-8355

REAL ESTATE
$50,000
YEARLY OPPORTUNITY!!
Ever consider specializing in Commercial, Apartments or Acreage sales?
Higher level of income
Higher dollar volume
Higher grade of clients
Fewer evenings or weekends
Develop a future - we train
For the mature professional sales person. Call Dick Perry, (confidential discussion.)
R. Perry Realty
478-7640

SHOE SALESPERSON. Full time, some experience preferred. Paid Blue Cross. Excellent benefits. Apply Juilliard's, 6558 Telegraph, Bloomfield Plaza.

ACT NOW. Become a House of Lloyd Demonstrator. Season work. KIT ON LOAN. No investment, no collections or deliveries. Call for interview 728-3393 or 722-8842

GLOBAL HOMES, INC., one of Michigan's leading housing experts is seeking professional sales consultants. If you qualify, we offer:
•Earnings to $50,000
•2 Week Sales Training
•Blue Cross/Blue Shield
•Credit Union Services
•Life Insurance Plan
•Opticare Plan
•Bonus Incentive Plans
•Planned Advertising & Promotions
•Advancement Opportunities
For confidential interview, call 522-6500 Monday through Friday, 9-11:30 A.M.

REAL ESTATE
SALESPEOPLE
Active Real Estate Office seeks motivated individuals. We offer the following advantages:
Full time management
Continuing training
Computer facility
Multi-office company
Nationwide Relocation Network
Go with a winning team, contact Jack Keoshian for a confidenti?al interview.
CENTURY 21
TODAY 538-2000

## 506 Help Wanted Sales

HUSTLERS, EX. Book and Vacumm Men. If you knock doors, we have a great opportunity for you to make big commissions with a nationally known home improvement product. You'll be working with real pros who earn $30,000 to $50,000 per year. Investigate this opportunity. Call Mr. Russell between 9 - noon daily. 353-0410

REAL ESTATE
Full time, 4 sales people wanted. Training available. Call
Norwood
No. 10, Inc. 459-2800

REAL ESTATE SALES
Real estate sales people familiar with Farmington Hills, Farmington and N. Livonia. Experience will help but we will train new people interested in a lucrative and booming real estate market. Call Len Guion.
Norwood
No. 12, Inc. 478-2000

ACCEPTING APPLICATIONS FOR FREE REAL ESTATE CLASSES
Call Mr. Yurek 771-9470

80 Hours Education
Will open a rewarding career with Realty World - C. W. Allen. Cmoplete training by professionals, will give you the opportunity to earn $15,000 and up the first year. Call Barb, 9-1, at 421-2100, to see if you qualify.

Recent Expansion
Created an opening for mature, experienced Realtor Associate. Outstanding commission payment plan. High quality office and staff. Call for personal interview.
GRAMCO
525-7400

Join The Chamberlain Team
Chamberlain's recordbreaking sales volume is creating the need for additional sales associates. If you enjoy working with people and would like to earn income commensurate with your effort, call today and see about writing your own "Success Story" as part of the Chamberlain Team. For an appointment call:
Fred Madley (Livonia area) - 476-9100.
Bill Tatum (Westland/Garden City Area) - 721-8400.
Dick Randazzo (Plymouth/Northville/Canton Area) - 455-5200.
chamberlain

## 506 Help Wanted Sales

SALES MANAGEMENT TRAINEES
National company has positions available in sales and sales management for our new Pontiac office. These positions require a money motivated individual who is looking for a career in sales. Prefer sales experience but will train sharp novice. We represent over 60 manufacturers in 50 divisions with over 10,000 different lines. Complete company benefits. Call from 12 noon - 5 PM, Mon. - Fri. Mr. Homrich 338-7600

BE A PROFESSIONAL
We will train you in Michigan's finest Real Estate School & provide you with all the modern tools & facilities needed in the Real Estate profession. Highest commissions paid and very lucrative incentive plan. For details, call 522-8300.
Ask for John Buggy.
Integrity,
Realtors

REAL ESTATE
SALES PEOPLE
FULL OR PART TIME
Experience not necessary. Earn extra commission through our investment company. FREE TRAINING. Ask for Jim Reardon.
SUMMIT REALTY
27520 5 Mile, Livonia
522-4440

## 507 Help Wanted Part Time

LIQUOR SALES
Part time permanent position. Tues., Thurs., 5 PM - 9 PM; Sat., 12 - 9 PM. Mills Pharmacy, Birmingham. MI 4-5060

RETIRED OR NEED PART TIME Morning Work? We have a need for someone for light Janitorial Work, 3-4 hours per day. Mills Pharmacy, Birmingham. 644-5060

PART TIME direct contact sales. Own transportation, will train.

FRIENDLY NEIGHBORHOOD PHARMACY
Needs Sales Lady, 3-9 PM, 2 evenings per week & every 3rd Sun. 10 AM-2 PM. Mills Pharmacy, Birmingham. 644-5060

SALES CLERK, part time. Apply Friday, July 8; 12 - 2 PM. Yankee Peddler Gift Shop, 148 So. Merriman, Westland, Mich.

FERNDALE COMPANY
5 days, 8:30AM-2PM.
General Shop Experience
543-1250

TYPIST, part time, must be accurate, fast and spell correctly. Southfield area. 569-0441

CASHIER for part time. Mature. Recent local references. Extensive experience. Apply Wells Cargo, Marketplace, Wonderland Center.

HIGH SCHOOL - BOYS to help in home catering service. Weekends only. Must have transportation. 557-6157

## 507 Help Wanted Part Time

MAN WANTED for office cleaning. Part time evenings. 5 nights per week. Plymouth, Newburgh area. 965-1470

CLERICAL - Steady, part time for Troy, Rochester, Pontiac, 12 Mile-Telegraph, 7 Mile-Lodge areas. Must like filing. Flexible hours, no Saturdays. Send age, phone number & qualifications to: T. Francis, P.O. Box 36355, Grosse Pointe, Mich. 48236.

EXPERIENCED Upholstery Sewer. 348-3577

PART TIME CUSTODIAN
Position is at Bingham Farms Plaza office, 2 hours per evening.
Only mature adults need apply.
SECURITY BANK & TRUST
30400 Telegraph Rd., Birm.
An Equal Opportunity Employer

PERMANENT Part time girl needed, 4 hours a day, 3 days a week. Good pay. General office. Accuracy essential. Call between 8:30 am and 4:30 pm. Mon. thru Fri. 559-7783

RECEPTIONIST
10AM-1PM daily. $3 per hour. Good telephone voice important. Call Mr. Anderson after 1PM at Arthur Murray Dance Studio, Southfield:
569-0770

TEMPORARY HELP COMES TO N. Woodward
College students, homemakers, challange seekers.
If you have the skills we have the jobs. See us today in our new location.
Interviewing Mon. thru Fri. 9-3
26075 Woodward, suite 305
Huntington Woods
543-1080
MANPOWER
TEMPORARY SERVICES
An Equal Opportunity Employer

PHONE WORK
WOMEN wanted for interesting phone work, no sales. Market research company, located Orchard Lake-12Mile Area. Day & Evening Shift. Over age 25. Call 9AM-5PM Weekdays.
851-4402

PART time female, High School Jr. Co-op. General office duties. 10 Mile - Telegraph area. 356-6100

RETIRED person for day help. Must be able to drive and have nice appearance. Call Haley Funeral Home, Southfield. 356-4800

## 507 Help Wanted Part Time

BANK TELLERS
PART TIME
IMMEDIATE OPENING FOR 2 PART TIME BANK TELLERS. ONE OPENING FOR MONDAY AND TUESDAY 2 PM to 8 PM. SATURDAY, 8:30AM to 4PM. OTHER OPENING is FOR MONDAY, TUESDAY, WEDNESDAY, THURSDAY 9:15AM to 1:15 PM. SATURDAY 8:45AM to 12 NOON. EXPERIENCED PREFERRED, however, will train qualified applicants. Preminium Rates. Excellent Working Conditions. APPLY AT PERSONNEL OFFICE.
FIDELITY BANK OF MICHIGAN
1040 E. MAPLE ROAD
BIRMINGHAM, MI.
An Equal Opportunity Employer

GENERAL OFFICE for busy Southfield Sales Office. Shorthand Required. Must be accurate typist, telephone experience helpful. Permanent part time. $4 per hour, approximately 12 hours per week. 459-7666

"PARTY PLAN"
AMERICAN HOME TOY PARTIES
Is now hiring toy demonstrators. No experience necessary. No delivering or collecting. Car and phone a must. 18 Years or older.
285-3804

SECRETARY WANTED to assist Medical salesman. Southfield area. Some evening work. Flexible hours. Call 569-4407

HARDWARE SALES
PART TIME
Mature individuals needed to work on Sales floor evenings and weekends. Prefer individuals with retail experience. Westland area. Call Craig.
ACE HARDWARE
729-5060

SECRETARY. Preferably West Bloomfield High or Oakland Community College Student. Typing essential, shorthand preferred. Experience helpful but not necessary. 2 nights a week plus alternate Sat. or Sun. Pay commensurate with skill and experience. Ask for Elaine. 851-4990

PART TIME young retiree with mechanical design abilities for drafting work.
474-7200

CASHIER needed full & part time, good benefits. Southfield Area. v557-4355

PART TIME
AFTERNOONS
BINDERY DEPT.
REDFORD AREA
937-8570

PREP ROOM
OF PRINTING COMPANY
PART TIME & WEEKENDS
REDFORD AREA
Call between 9AM-3PM
937-8570

## 507 Help Wanted Part Time

JANITOR
Experienced floor man. 4AM-7AM. 6 mornings per week. Schoolcraft - Middlebelt area.
831-5030

JANITORS
Experienced Men & Women. Downtown Detroit. Evening hours.
831-5030

HOUSEWIVES and Students would you like to get out of the house for a few hours mornings or evenings? Do you have a nice sounding voice on the phone? Do you like to talk a lot? $2.65 an hour to start. For more information, call 459-6610 between 5-9 PM or 9-12 AM. Equal opportunity employer.

PART TIME steam table and salad person, 2 pm-6:30. Monday thru Friday. Call Mrs. Fahrenkrug, Detroit Baptist Manor, Farmington Hills. 626-6100

PART TIME - afternoons, office work, manufacturing plant, good typist. Call for appointment. 354-4492

PART TIME help needed for growing inventory firm. Please phone 10am-4pm 852-9156

EXPERIENCED telepone solicitor, Redford Twp. area, 4 hrs. daily, call Mrs. Hunter 10-2 533-1302

OFFICE WORK, female, Monday thru Friday, 5PM-9PM, starting $2.75 hourly. 11 Mile & Woodward area. 543-5520

WANTED - Men and Women for single copy delivery of the Detroit Free Press in the Pontiac - Bloomfield area. Commission and car allowance. Please call 334-2460, 335-9272

NURSE AIDE, part-time, 3 days, Southfield area. Call evenings. 569-4574

JANITORIAL COMPANY needs part time, evening workers in West area. Must be dependable and have own transportation. 535-6108

MATURE SALES LADY Wanted - Part time - experienced preferred. Shermans Childrens Wear, Troy, call for appointment 879-0331

RETIRED carpenter for installation of interior shutters and doors. Full or part time. Call between 8:30 AM-10:30 AM. Shutter Shop 525-3800

ACT NOW - be a toy demonstrator, top products, top profits, no collections or deliveries. Aug. thru Nov. Call Joan 626-2844

## 508 Help Wanted Domestic

WOMAN TO baby sit 1½ year old twin girls for mother who has to attend school. Hours 7:30-3:30 weekdays. References. 427-1384

MATURE BABYSITTER Wanted. 5 days a week - 8:5. My home or yours. After 5pm. 336-0385

MATURE WOMAN to baby sit, 7:30AM until 6 PM. Monday thru Fr and Sheldon area. Call after 6PM.

YOUNG GAL to do part time Housekeeping & errands. Must have own automobile. Troy Area. 649-0689

MATURE LOVING Woman from 4 month old, preferably to babysit in my home or will provide transportation. Part time days. Call after 5:30pm weekdays. 546-5564

CHILD loving woman needed Tuesday and Thursday. Inkster - 15 Mile. 626-4221

## 508 Help Wanted Domestic

MATURE FULL TIME Sitter wanted. For 1 infant. Call after 6:30PM. 553-9013

HOUSEKEEPER - Mature woman with experience. 8 Am. to 5 Pm., Monday through Friday. Garden City Medical Center. 421-1110 ext 11

HOUSEKEEPER. Full time, fringe benefits. Bedford Villa Nursing Home, Southfield. 557-3333

HOUSEKEEPER, motherless home. 2 Children, 7 and 11 Years. Northern Royal Oak area. References required. Call before 2 PM. 588-5420

BABY SITTER needed days, over 21, references required. Room and board if desired. Send information to Box 558, Observer & Eccentric Newspapers, 36251 Schoolcraft, Livonia, Michigan 48150.

GARDEN CITY - Women for cooking & care of semi invalid. 1-6PM Sat. & Sun. No smoking. Call after Noon. 522-0533

LIVE-IN HOUSEKEEPER to care for semi-invalid woman, Plymouth Twp. 453-5732

LIVE IN Companion-Aide for elderly Birmingham woman. References. 646-8845

OLDER lady seeking a companion, little nursing care & light housekeeping. Call Mr. G. Lametti. 353-3800

LOVING MATURE BABY SITTER Needed for Teacher's 2 children, Kindergartner & 2 yr. old 4 days per week, 8 AM-4:30 PM. Light housekeeping desired. Own transportation. Dependable, references. Farmington Area. 476-3077

RESPONSIBLE BABY SITTER, needed in my Rochester home afternoons from 4pm until midnight. Monday thru Thursday. 1 child. Own transportation. 852-3426

RELIABLE WOMAN to give loving care to infant. Your Home. Mon. thru Fri. 6:15AM-4:15PM. Southfield-Farmington Hills. 553-9166

TEACHER NEEDS reliable baby sitter for 5 month old girl. My home Troy, own transportation and references. Start September. 879-8155

BABY SITTER needed beginning Sept. 6. Brace School Southfield - days, my home preferred but will consider yours. After 6 PM. 357-2082

BABY SITTER needed for Fall. North Hill area, for 2nd grade girl before and after school. 362-2310 or after 5:30PM. 652-3191

HAVE FUN sitting for my 2 children, 8 & 10. (Great kids) 5 days per week. Walnut Lake area, W. Bloomfield. Start Aug. 14 for 1 month or more. References required. Call weekdays 9 AM - 4 PM. 649-5540

HOUSEKEEPER, EXPERIENCED to live-in 5 days, Southfield Area. Teacher with 2 children. 557-5169

MATURE WOMAN for occasional weekend and convention baby sitting in our lovely Birmingham home. 2 boys, 4 and 6 months, must have own transportation, references. 647-4371

BABYSITTER WANTED, 8mos. old twins, 4 day per week, 9-4PM. My home. Own transportation. Southfield Area. 645-9758

DEPENDABLE PERSON to care for infant. Permanent position. Own transportation. Franklin area. Call after 6 Pm. 855-2872

# Home & Service Guide

DEADLINES: 4 P.M. MONDAY FOR THURSDAY EDITION - 4 P.M. THURSDAY FOR MONDAY EDITION

## Accounting Service

ACCOUNTING-TAXES-ANALYSIS. Professional comptroller seeks part-time evening and weekend work in the above areas. Preferable with CPA or professional accounting firm. Top Drawer work. Call Mr. Lawrence 354-5433

## Air Conditioning

Authorized Whirlpool Service
ALL MAKES & MODELS
Window & Central
Call Now. 255-5698

## Aluminum Cleaning

ALUMINUM SIDING
Cleaned & Waxed
Comm. Ind. Res.
G&R Mobile
525-0500

RESIDENTIAL ALUMINUM siding and mobile homes power washed & waxed, removes chalking, adds protective wax shield to aluminum. Free estimates. 591-2078

## Aluminum Siding

Alum. Siding-Trim-Gutters
Storms-Windows-Roofing
HUGH E. JONES CO.
Free Estimate 474-8124

ALUMINUM SIDING
Trim, gutters, storms, roofing, shutters, complete remodeling.
Licensed & Insured
Heritage Home Improvement
KE 7-0452 KE 2-5668

ALUMINUM SIDING
ALUMINUM TRIM
All Work Guaranteed
LICENSED BUILDER
Call Earl Wood
421-5474

LOWEST PRICES
For Quality Work
Aluminum Siding, Trim & Gutters. Custom formed trim in our Shop, not on your lawn. Licensed & insured to protect you, the 'Home-owner'. Also Aluminum Awnings & Storm Windows.
COUNTRYSIDE 478-6666

CUSTOM alum. trim-eaves-awnings. Florida rms. - additions - roofing - vinyl replacement windows. Free est., Lic. bldr. call after 5. 538-5995

ALUM SIDING & TRIM
AWNINGS & ENCLOSURES
STORM WINDOWS & DOORS
Prime Replacement Windows
Father & Son. Licensed
Free Est. 841-4913, 453-0924

ALUMINUM SIDING, Custom Trim, Gutters, Reroofing, Painting
LICENSED BUILDER
Low Prices 399-1233

RASHID
Complete
Modernization
ALUMINUM SIDING & TRIM SPECIALIST. Roofing, hot tar and shingles. Specializing in indoor remodeling, kitchens, recreation rooms, cabinets and floors. Heating and air conditioning. Solely owned & operated by brothers PHIL & JIM RASHID. Licensed. Call anytime.
353-5229 353-0435

FOR Aluminum siding, awnings, patio enclosures & roofing, call Bestway Builders, licensed, insured, free est., Livonia. 537-5375

## Asphalt

ELGAN PAVING CO.
DRIVEWAYS, PARKING LOTS
Repairs. Reasonable Rates
647-8912

## Asphalt

RALPH & JOE'S
ASPHALT PAVING
Residential, Comm'l. Free est.
Call anytime 292-4907

BASE
Asphalt Paving, Inc.
Our 19th Year
Of consecutive advertising in the Eccentric. Asphalt parking lots & driveways. Genuine Sealcoating. Reference list of recent work available. Ask our customers about us! Also ask for Insurance Certificate for Workmen's Comp and Liability (protect yourself.)
Office & Yard at
26505 W. 12 Mile Rd.
Corner Northwestern Hwy.
356-8641

Al's Asphalt Paving
Has been serving the tri-county area since 1944. Owner supervision & modern equipment. Guaranteed quality workmanship at reasonable rates. State licensed, Insured, References.
SEAL COATINGS
576-1066 284-5534

GREAT LAKES ASPHALT CO.
Driveways, Parking Lots
Reasonable Rates
355-1206 537-6640

HARTWICK ROOFING & ASPHALT SERVICES
Seal coating specialist-no sprays
24 Hours 427-1430

SPECIAL
50' DRIVES - $189
Days 373-5793

## Asphalt Sealcoating

NEED YOUR ASPHALT Driveway blacktopped? Clifford Top Sealing, ask for Craig. (Free Est. Will beat any est.) 642-2434

## Basement Waterproofing

BASEMENT LEAKS REPAIRED
Drains & Sump Pumps Repaired
25 YEARS EXPERIENCE
Earl H. Jensen 474-6224

FRANK L. RICHMOND
"The Artisan"
Effecting Repairs, Statewide
Licensed 422-1133

BASEMENT WATERPROOFING
Outside Digging
GUARANTEED
477-3977 261-0247

## Brick, Block & Cement

CHIMNEYS
Repaired-Built New-Screened
Cleaned-Roof Leaks Stopped
GUARANTEED! GA 7-3981

FRANK VENTO
MASONRY & CEMENT
25 YEARS EXPERIENCE
I DO MY OWN WORK
All types Brick, Block, Cement work. Patios, Driveways, Porches, Foundations, Additions.
1st Class Work
at a Fair Price
RESIDENTIAL & COMMERCIAL
Guaranteed Workmanship
Free Estimate
CALL THE EXPERT
464-7262

FRANK TONARELLI Cement Company, garages, driveways, basements, patios & porches. Lic. Ins. 425-5925 836-0938

WESTLAND CEMENT
SMALL & LARGE JOBS
For Free Estimate
Call Tony, 427-1535
Reas. prices, quality work

## Brick, Block & Cement

KRAUSE & SONS
BUILDERS & MASON CONTRACTORS
WATER LINES, FOOTINGS
FOUNDATIONS, FLOORS
349-3124

CEMENT BRICK & BLOCK
Large jobs or small repairs. Work myself. Licensed, bonded & insured. Free est. on quality work. 474-7278

C.C. KIRBY CONST.
MASONRY
All Size Jobs - Licensed
Free Estimates 363-9714

TAURUS CEMENT
Residential & Repair & Private
Licensed & Insured
464-0213

Driveways-Porches
Patios, Brick & Block
425-2255

SMALL JOB?
Discounts under 300 sq.ft.
If it's too small
Call 476-0643

LEONARD MASONRY-Spec. in Fireplaces, Chimneys, Porches. Reasonable prices. Free estimates. 349-8644

ADD A PATIO OR DRIVEWAY
•PLAN A-
Do it yourself-we will help you lay out your Job & loan you some tools.
•PLAN B-
Have it done-we will give you the name of a local contractor.
DELTA
CONCRETE, INC.
600 JUNCTION, PLYMOUTH
off Sheldon, S. of 5 Mile
453-3235

BRICK MASON
Brick, block, porches, fireplaces, repair work. After 6PM. Call Tim 464-1918

STEP-PORCH-CHIMNEY REPAIR
Tuckpointing & Walks
Prompt, Efficient Service
474-1980

ALL CHIMNEY & Porch repairs & tuckpointing. Guaranteed. Licensed. Oakland County only. 545-2944

Becarolis Cement Contractor
Experienced in all types of residential & commercial work.
Tony, 398-8560 Frank, 398-9577

SINELLI & SONS
CEMENT CO.
RESIDENTIAL-COMMERCIAL
Floors-Driveways-Walks,etc.
LICENSED-BONDED-INSURED
Bus. 534-3828 Res. 538-6925

CEMENT WORK
Patios, Driveways
& Footings
Garage & basement floors
Additions, Porches
LICENSED, INSURED
CALL REMO
After 6 PM, 422-7018

Driveways-Porches-Sidewalks
PATIOS-MASONRY REPAIRS
Lowest Prices on Small Jobs
Call Anytime 534-1570

UNIVERSAL CEMENT
Any job, large or small. Porch, Driveways, Garage floors. Free estimate, licensed & insured. 422-2404

## Brick, Block & Cement

CONCRETE WORK
$1.05 sq. ft., 300 ft. Minimum
Licensed. Patios-Driveways, Etc.
425-2123

BRICK WORK
Fireplaces, block, porches, additions, steps, repair work. Call Jim evenings 349-0318

ALL TYPES of brick, block and cement work finished to perfection. New or repairs. No job to small. 681-7503

CUSTOM CEMENT Work, Driveways, sidewalks, patios. Any size or shape. 478-9833, 645-9611

BLOOMFIELD CEMENT CO.
Custom Patios, quality driveways, Sidewalks, garage floors, Estimates. Call 9am-9pm. 647-2634

CEMENT WORK
ALL KINDS
To Save Money-Deal Direct With Owners. Years of Experience With The Finest Quality
ITALIAN CEMENT CONTR. INC.
LICENSED-INSURED
BONDED. FREE ESTIMATE
356-0396

## Building Inspection

HOME BUYERS' Valu-Rated Inspections, all systems & conditions, checked, problems defined. "By Owner" listings evaluated. Rudy Consultants, 542-2227

## Building & Remodeling

CABINETS
Custom or Brand Name
For Home or Office. Formica or Wood.
Call Joe: 553-2246

Ray's Construction
BUILDER
261-4230

IT COSTS NO MORE
... to get
first class workmanship.
FIRST PLACE WINNER of two National Awards, HAMILTON has been satisfying customers for over 20 years.
You deal directly with the owner. All work guaranteed and competitively priced.
•FREE Estimates•Designs
•Additions•Kitchens
•Porch Enclosures,etc.
HAMILTON BUILDERS
Call 559-5590...24 hrs.

ADDITIONS-MODERNIZATION
Dormers Kitchens
Att. garages Bathrooms
Porch enclosures Rec rooms
Family rooms Office or den
Redwood decks Replacmt doors
Rough-in Fireplaces
For quality work by Builder who works on jobs himself - call.
MARTY GRAFF'S
GRAFF CONST. CO.
Farmington Hills
476-8338
Small Jobs Welcome

REC ROOMS-CEILINGS
Modernizing, Repairing
835-8610, eves. 24 hrs. 272-8096

Custom Wood Decks
Call BOB WILKIE
286-7888

## Building & Remodeling

Custom Wood Decks
Call BOB REEDY
647-5033

ROY MALTESE CO.
Kitchen & Bath Remodeling
FREE ESTIMATES
LO 2-8868

MARS BLDG. CO.-Residential, Comm'l. Additions, Kitchens, Dormers, Rec Rooms, Baths, Siding. Free estimates. Prompt service. 538-2666, 626-7044

KITCHEN REMODELING
Formica Cabinets, Counters
Refacing. Lic.-Ins. Walt. 422-0224

OSBORN-JOHNSON
GARAGES - CEMENT WORK
Room Additions-Custom Decks
SCREENED PORCHES
PATIO ROOFS
Lic. Bldg. Contr's
JOHN 425-2123 BILL 525-6339

STANFORD BUILDING CO.
CUSTOM BUILDING AND REMODELING
Additions, Roofing, Kitchens, Baths, Basements, Garages, etc.
"WE WILL BEAT ANY WRITTEN ESTIMATE",
"We guarantee all work design."
"Free Estimate and Design"
"License and Insured"
Northville Office
349-5789
Brighton Office
227-3175

Alan Powers Building Co.
Complete Repair & Remodeling Serv.
Garages-Additions
Kitchens-Rec Rms.
Porches-Alum. Siding
No Job Too Small
Or Too Large
Licensed
427-6030 531-6094

ADDITIONS
MODERNIZATION
Call Dave after 6pm. 626-6859

YOU BUY THE SIDING
WE SUPPLY THE LABOR
NO MUSS
NO FUSS
531-5111
Gilbert Bldg. Co.

## Building & Remodeling

BUILDER-CARPENTER. Additions. Dormers. Siding. Roofing. Licensed. Free Estimates. Call Ron 399-8850

CUSTOM ALUMINUM TRIM
Additions, rec rooms
Patios, Roofing
Lic. Builder 538-5995

R MICHAEL HAGGARTY, ASSOC.
Residential Builder-Modernization
Fire Repairs-State Licensed
Insured
Estimates 358-1580

## Carpentry

Village Carpenter
Home or Business
Val, after 6, 476-7658

LOW PRICE REPAIRS
Carpentry, roof & gutters, plumbing & painting
835-8610, eves. 24 hrs. 272-8096

RETIRED carpenter, small jobs only, also water-proofing. 464-1219

FINISHED BASEMENTS
Call BOB REEDY
647-5033

H & H MODERNIZATION
RESIDENTIAL & COMMERCIAL
★Additions★Garages★Porches
★Basements★Kitchens★Decks
★Store Fronts★Homes
All Phases of Carpentry Work
Licensed & Free Estimates
535-8336 533-9176

CARPENTER WORK. Additions, Rec Rooms, Ceilings, Bookcases, Kitchens, Decks. All home & office improvements. Reasonable, 522-2563

RECREATION ROOMS
DROP CEILINGS
425-2255

KITCHEN SPECIALIST
Refacing or New Cabinets
Formica Counters
Install Dishwashers 728-7910

CARPENTRY
Commercial & Residential
Licensed & insured 548-7193

CARPENTER
Custom Kitchens-Modernization
Attics-Additions-Basements
Porches. 261-1395

FOR reasonable rates & quality work on finishing basements, attics, kitchens, call Bestway Builders, Free est., licensed, Livonia. 537-5375

## Carpet Cleaning

SHUL'S CARPET & FURNITURE CLEANING
First rm. & hall $25, Add'l rms. $10.
Sofas $25
We team clean only
All work guaranteed
Livonia 261-8956

CARPET - FURNITURE CLEANING SPECIALS
Living Rm. Dining Rm., Hall $33
Regular Sofas $27
Love Seats $19
Chairs $12
CORIAN, 32 Yrs. Business 273-1030

PARAMOUNT CARPET & UPHOLSTERY CLEANERS
* SPECIAL OFFER *
Carpets are pre-spotted, then shampooed & steam cleaned all in one unique new process which thoroughly loosens & removes ground - in soil & bacteria. Color brighteners & disinfectants are free. Plus our special:
20% OFF
on all empty rooms.
LET PARAMOUNT PLEASE YOU TODAY, CALL 357-1211 NOW & SAVE!!
Inquire about our furniture cleaning discount, also. All work is fully guaranteed.
We are licensed by 3M Co. to apply SCOTCHGARD carpet protector.

## Carpet Cleaning

For reasonable rates & beautiful cleaning on carpets & furniture, call Careful Cleaning, 19 yrs. exp. - Insured, Livonia. 537-1050

Steam Cleaning
SPECIAL
$25 LIVING OR FAMILY RM.
Pet Odor Removal
Greasy Soil Extracted
Expert Spotting
Velvet Furniture Specialist
GUARANTEED
Licensed by 3 M Co.
for Genuine SCOTCHGARD
ACTION CARPET CLEANING
559-0050 421-5380
Cheerful Free Estimates
Serving All Areas
Visa - MasterCharge

EDWARDS Carpet Cleaning Service. Deep soil extraction - steam. 30 yrs. of quality service. Call the Professionals. 422-5409

## Carpet Laying

B. SEOG CARPET SERVICE
Carpet Repairs
PAD AVAILABLE
533-5880, 537-7309, 427-1994

EXPERT CARPET INSTALLATION
421-1459

BOYLES CARPET SERVICE
Sales, installation, steam cleaning
Free Estimates
525-9038

## Carpet Repair

CHUCK'S CARPET REPAIR
Any repair large or small. Reasonable rates. All locations. 15 yrs. carpet experience. 464-3815

## Catering

CHUCK OLIVER SPECIALTY CATERING OF BLOOMFIELD
Hors D'oeuvres & Buffets. All sizes partied. Bartenders. 543-6100

## Ceiling Work

ACOUSTIC TILE CEILINGS
Paneling & Floor Tile
No Job Too Small
Free Estimate 421-8489

CEILINGS INSTALLED
Tile, Suspended, Spray Textured
Armstrong Contractor. Free Est.
Impressive Ceilings. 545-9003

KEY PUNCH
Also operate computer, sort, burst, etc. Computers Five, Inc., 544-0808

## Draperies

DRAPERY DESIGNS
Free Design Service. Custom made draperies, bedspreads, woven woods, vertical & slimline blinds & window shades. Over 30 yrs. exp.
891-6266 353-5084

## Dressmaking & Tailoring

Dressmaking & Alterations
Wedding, Bridesmaid & Prom Gowns. 1 day service on most hems.
Cindy Green 525-4413

## Electrical

Speedy Electrical Service
Comm'l-Industrial-Residential
Contractor 464-9586

## Electrical

BOLLIN ELECTRIC
Commercial-Industrial-Res'l
GA 5-0030

S & S ELECTRICAL SERVICE
Licensed Contractor-Electrical
For Residential & Commercial
SAM SCHWARZ, Owner
32401 W. 8 Mile Rd. Suite S-16
Livonia, Mi. 48152 477-2322

COMM'L ELECTRIC SERVICE
No Job Too Small To Handle
545-4353

SMOKE DETECTORS-ranges, dryers. New fuse boxes or circuit breakers installed. Violations corrected. No job too small. 24 hr. service. Days, 335-8131, Eves., 661-0880

ELECTRICAL SERVICE - All types. Licensed. Range, dryer, air conditioner hookups. Additions wired. No job too small. Free Estimates. 544-7857

OAKLAND ELECTRIC
Fast, qualified electrical work. Call us when you need us - anytime. We accept Mastercharge & Visa. 642-7979

B & K Electric Co. Commercial, residential, industrial. Licensed and insured. Service changes, range & dryers, additions. Free estimates. 349-6282

LICENSED ELECTRICIAN, needs work, FHA, every kind of wiring, and repairs, reasonable, 24 hour service, free estimates, LI-7-7614

ELECTRICIAN
Licensed (Retired)
Specializing Small Jobs
288-6884

ELECTRICIAN-Licensed, needs additional work. Reasonable. Guaranteed. Residential, Commercial, Industrial. 1-632-5415

## Excavating

PROFESSIONAL
BACK-HOE & BULLDOZING
PROMPT SERVICE
477-2208

## Fences

NEWSTED FENCE CO.-Steel fence installed. I do all my own work. Over 20 yrs. exp. Call Wallie 474-5836

CHAIN LINK STEEL FENCES
Prompt Installation, quality work. Portable dog pens, pool enclosures. GOOD PRICE. Free estimate. 534-5106 356-3017

QUALITY FENCE
569-0216
FRONTIER FENCE CO. All types of Fences installed, Wood & Alum. picket. Farmington-Canton Area. Call eves. 227-1460

## Fireplaces

ELIMINATE FIRE HAZARDS
Have your Fireplace or Oil Chimney swept in the honored and proven manner of the 19th Century Sweeps. $5 OFF with this Ad during the mo. of July.
Paul Glass Chimney Sweeps
525-5418

## Firewood

FIREWOOD
Seasoned Oak, Face Cord, Delivered. $40 332-5044

## Floor Service

LEONARD'S FLOOR SANDING
29 YEARS EXPERIENCE. QUALITY WORK, REASONABLE PRICES. 437-5533

FLOOR SANDING-REFINISHING
Old floors our specialty. St

## 508 Help Wanted Domestic

BABY-SITTER NEEDED, for teacher's children, 2-4 days per week. My home, Avon-Rochester Area. 651-4915

RESPONSIBLE woman for housecleaning, 1 day week, good pay, Birmingham - Bloomfield area. 642-9362

LIVE IN housekeeper companion for elderly lady in Grosse Pointe - to share responsibility with other help, 5 days weekly, Blue Cross benefits, call 885-0811 or 886-7600

LADY TO CLEAN 2 days a week, own transportation, references, Bloomfield area. 335-2698 or 569-0098

MATURE loving lady to sit with an adorable 1 yr. old boy, 7 AM - 4 PM in my Huntington Woods home. References required. Call 542-5617

LIVE IN Housekeeper, room, board and wages, Livonia area 291-1110

BABY SITTER needed, Clawson - Troy area, days 588-5336

WOMEN needed for cleaning and child care, starting in Sept. Mon. thru Wed. 3:30pm to 5:30 pm. Thurs. 8-5:30pm. Rochester area. Call eves 652-4136

CLAWSON AREA, companion to male adult, light housework, call after 6PM. 588-5729

KIND, dependable housewife with car, care for stroke victim, 2 meals, elderly couple 12 noon - 6 PM, Mon., Wed., Fri., $45. Call Tues., or Thurs., 937-3232

BABY SITTER needed Tues thru Fri. 7:30 am till 5 pm. My home, your transportation, 12 Mile, Southfield Rd. area. Call after 5 pm. 559-5969

BABY-SITTER NEEDED, Windsor Park Sub., Canton. Monday thru Friday, children ages 6, 8, 11. 453-5828

MATURE BABY Sitter, Mon., Wed., Fri., 8:30 AM-6:30 PM. My home N.W. Troy. Own transportation. 2 children, 2 yrs., 6 months. 879-9615

### HOUSEKEEPER
WEEKENDS
Apply in person
FRANKLIN MANOR
26900 Franklin Rd., Southfield
352-7390

BABY SITTER wanted for 2 children, afternoon shift. Ford Road, Newburgh area. Westland. Call before 3PM 722-4159

HOUSEKEEPER TO Maintain home in W. Bloomfield for business men. Full or part time. Salary open. Call 491-7604

HOUSEKEEPER for 2 adults, 4 day week, 12-5 pm, apartment, Maple - Coolidge area, Troy. A competent pleasant woman appreciated. 643-8842

COMPANION Housekeeper, refined lady needed for retired lady who needs assistance. Live in, 5½ days, must drive. Somerset Apt. area 644-4918

BABY SITTER for Pleasant Ridge teacher, 2 children for Sept. 1, 1978, 8 hours, 7:30-4 pm 546-8230

PART TIME Housekeeper - Companion, for elderly woman, 3-4 days, 3-4 hours a day, must drive. Southfield Area 559-8482

LADY with Kindergarten aged child (Vandenburg Elementary-Southfield), to watch my daughter before and after school- reasonable. After 6 PM. 644-1494

TEACHER needs mature dependable sitter, for children ages 1 and 4, 5 Mile-Merriman, Livonia. 427-1144

MATURE, LOVING Sitter for infant in My Home, Mon-Fri. Starting September. 8-4:30PM. Own transportation. Non-smoker prefer. 6 Mile-Newburgh Area. References. 591-0634

TEACHER needs responsible person to care for child, half days. September thru June. Own transportation. 6 Mile - Bradner area. 349-4775

LIVE-IN housekeeper for Bloomfield Hills family. References. Mature & experienced. 855-9322

MATURE WOMAN to care for child after school, 4 hours daily, starting in Sept. Must pick child up after school. Call after 6:30PM. 522-2948

TEACHER needs baby sitter, begin in September, 7:45 AM - 4 PM, light housekeeping, 5 Mile, Farmington, Levan area 464-2932

LOVING person to care for 6 month old, start Sept. 5, Mon. thru Fri., 8:30 AM - 6 PM, preferably own transportation, Birmingham. 642-3625

TEACHING couple desires in-home child care September thru June. Farmington Hills. 851-6842

ENERGETIC Plymouth teenager wanted for baby sitting, 3 children ages 8 thru 13. 4 to 5 days per week from July 24 thru Aug 29. Part time (3PM to 6PM) after Sept 1. Swim club privileges. Own transportation good pay. Call Mary at 326-7010 After 6PM. 453-0684

BABY SITTER wanted in my home, 18 Mile - Coolidge area, 2 or 3 days pers week, 3 children, transporation required, after 6. 641-9361

TEACHER NEEDS experienced sitter, to care for 1-11 month old. Mon. thru Fri. 7:30AM-3:30PM, beginning September. My Home, Your Car. W. Bloomfield. Call after 5PM. 626-3209

BABY SITTER, full time, 7 am to 5 pm. Mon. thru. Fri. Infant baby, 9 Mile, Southfield area. Call after 5 pm 559-5031

MATURE SITTER, McKinley school area, Livonia. Full time days, starting in August thru school year. Your home, 1 girl, 9 years, 1 boy, 6 years. Call between 9AM & 4PM. Ask for Marleen. 535-2960. Weekends call 427-1448

CLEANING LADY for office, one day week, hours flexible, own transportation, Plymouth area. 453-0822

A-1 CLEANING-Laundry, ironing etc. Must have own car, experienced with references, mature. Monday, Tues., Fri. $23.00 day. Pay by check. Call after noon. 353-1173

BABY SITTER needed, Farmington Road, Grand River area with 4 year old girl. Own Transportation. Start September 10 Hours per week. Only needed when elementary school is in session. 474-6779

TEACHER needs mature woman to care for 3 month old daughter starting September in my home. Wayne & Avondale in Westland. 729-0673

PART TIME W. Bloomfield, once weekly, 3½ hours. $15. 626-6123

BABY SITTER for toddler in my home, Monday thru Friday. References. Oak Park area. 398-9874

CLEANING LADY experienced for domestic work in Southfield area. Monday thru Friday full time. Car and references required. Call Susan, Monday thru Friday 9-5. 569-4545

TEACHER NEEDS Babysitter, 8AM-12PM, Sept. to June, Rochester Area. References, your transportation. 652-4687

DEDICATED and experienced housekeeper wanted for distinguished home in Rochester area. Independent lady in her 40's or 50's perferred. No live-in. References requested. Write to Box 502, Observer & Eccentric Newspapers, 36251 Schoolcraft, Livonia, Michigan 48150.

BABYSITTER for Teacher's 2 young children, 5 days, light housekeeping, older woman preferred. 535-3993

ROYAL OAK TEACHER needs mature woman to care for newborn infant due after Aug. 15. Entire school year 1978-79, Mon. thru Fri. 7:30 to 4:30. Your car, my home. Salary negotiable. 585-9415

RELIABLE Young lady to care for 1 child in lovely West Bloomfield home, 3 times per week, from 3PM-10PM, and twice a week, from 3PM-6:30PM. Some housekeeping, excellent salary, local references required. Call after 4PM. 626-6921

WOMAN WANTED
To live in & care for elderly lady. Allen Park.
937-1373; 274-4443

LIVE IN housekeeper - must love children, and have recent child care experience, references required, excellent salary available for right person. 851-2565

CLEANING WOMAN, W. Bloomfield, large home, 2 days, must have own transportation. Call evenings 855-2315

## 510 Help Wanted Couples

### MAINTENANCE COUPLE
to Assist manager for large Oak Park apartment complex. No children or pets. Good salary plus apartment and utilities. Call 968-0202 between 9 AM and 5 PM Monday through Friday. 968-0353 after 5 PM and weekends.

DYNAMIC Opportunity for hard working Managing couple. For 225 Unit apartment project in northern suburb. Starting salary $1300 per month plus incentive, plus apartment. Must be Experienced. Reply with complete resume to Box 554, Observer & Eccentric Newspapers, 36251 Schoolcraft, Livonia, Michigan 48150

### MAINTENANCE COUPLE
For large apartment complex in Southfield. No children or pets. Good salary plus apartment and utilities. Call 557-5338 between 9 AM and 5 PM. 557-8834 after 5 PM and weekends.

### Mature Manager Couple
for luxury apartment. Experience not necessary. No children, no pets. 2 bedroom apartment, utilities, good salary, other benefits. Write resume to Box 432, Observer & Eccentric Newspapers, 36251 Schoolcraft, Livonia, Michigan 48150.

RESIDENTAL MANAGER
BIRMINGHAM
Retired couple interested in attractive 2 bedroom apartment, including heat, air conditioning and electric in exchange for Management and custodial services in 40 unit condominium, plus salary based on experience and qualifications.
646-4365 or 645-5069

## 510 Help Wanted Couples

POSITION open for resident Manager in new Southfield Mid-rise Apartment, Blue Cross and good salary to qualified couple. Etkin & Co. 559-7793

MATURE COUPLE to manage small apartment building in Clarkston area. Must have basic home repair skills. Free rent in exchange for services. Call 647-7172

MOTEL MANAGER COUPLE to manage small Northwest suburban motel. One may work outside. Salary, 4 room apartment, utilities, bonus plan, experience preferred. Call between 8 AM - 10 AM, 546-7555

COUPLES WANTED to manage self-storage unit. Apartment plus salary. 425-9610

### CARETAKER MANAGER COUPLE
For modern suburban MID-RISE apartment complex. Applicants should be middle aged or over. Have some experience in building maintenance. Salary, 2 bedroom apartment, all utilities paid. No Children or Pets. Excellent future for the right husband and wife team
356-8020

PAY NO RENT - Apartment, utilities and salary in exchange for full time Caretaker duties at apartment complex in Madison Heights. 398-5364

### APT. MAINTENANCE
Position available for responsible married man at large Farmington complex. Plumbing, heating, appliances and misc. repairs. Apt. included. Apply in person at: 24610 Michigan Ave., Dearborn, Mich. or for appointment call 565-9850

### APT.MGR. COUPLE
Experienced to manage and maintain adult complex, fine opportunity middle-ages, salary plus 3 bedroom apt. Royal Oak. No children or pets.
569-3076

SEMI-RETIRED Couple wanted to manage 60 unit complex in Ann Arbor. Reply to Box 512, Observer & Eccentric Newspapers, 36251 Schoolcraft, Livonia, Michigan 48150.

### CARETAKER COUPLE
WANTED: Wayne area. Man must be mechanically inclined. Liberal salary, Apartment, Utilities. Insurance and Paid Vacations.
No Children or Pets.
APPLY IN PERSON
CANTON COMMONS
HAGGERTY RD.
between Michigan & Cherry Hill

## 512 Situations Wanted Female

BOOKKEEPING SERVICE for Small Businesses, including payroll taxes, your office or my home. 352-3927

TWO WOMEN available for general housecleaning. References. Experienced 549-3251

IN & OUT Housecleaning Service. Let us do your work efficiently & quickly. Honest & Reliable. Fine for Fall. 538-1307

RELIABLE babysitter will care for a pre-school child for the summer, 7 days only. Warren - Merriman area, Garden City. 421-6246

TEACHERS - Babysitting full time by mature and loving mother, infants and up, references. Your transportation, 10 Mile & Middlebelt. 478-4847

BOOKKEEPER, full charge through financial statements. Executive Secretary. Available. Birmingham, Bloomfield, Troy. MI7-2935

MOTHER WISHES Baby sitting, 2yrs. & older, References, Wayne Rd., Ann Arbor Trail. 261-3423

CHILD CARE for pre-schoolers from Sept. to Mid June. 8-4 PM. Nursery school program with variety of activities. Experienced in early childhood education & care of children. Orchard Lake-13 Mile area. After 6 PM. 626-6859

HAVE OPENINGS in Day Care home for pre-schoolers after Aug. 28. 5 Mile - Beech Daly area. 537-9419

EXPERIENCED DAYCARE in my licensed home. Central air, air cleaner for allergic children. Livonia. 464-2760

COMPANION - NURSE, practical nursing, love elderly, $3.50 hourly, night or day. References, transportation, 921-0274 or 871-3628

HOUSECLEANERS, experienced & reliable. Excellent references available. Call Karen or Jane, 273-5510 or 837-4014

I BABYSIT FOR teachers, 2-4 year olds. Excellent references & experience. Non-smoker. 10 Mile-Middlebelt area. 474-7919

HELP IN CARING
FOR THE AGED OR ILL
Low cost, quality care, any day, anytime. For free professional consultation call
A M C HEALTH CARE I
Southfield Pontiac
569-2585 338-6880

FORMER teacher, mother of 4 year old, wishes to care for another 4 year old, Novi. 476-1987

BOOKKEEPER-General Ledger, 2-3 days weekly. 548-2650

EXPERIENCED in typing and dictaphone. 10 years as transcriber for Action Line. Need work at home. Call Dianne at: 528-1335

LICENSED OAK PARK Home, infants to 6 years. Nursing School Program. Teacher B.S. Early Childhood Education. 545-6560

EXPERIENCED mother of 4 will give loving quality day care. Providing playmates, games, arts and crafts, good lunches. Your transportation. Canton area. Sheldon and Warren. 459-7140

TWENTY-ONE year old graduate SOVEC seeks job in dental assisting in North Woodward area Clinic & private office experience. Interested in long term employment. 547-3733

LOVING CHILD care & enrichment activities for pre-schoolers of working parents starting late August. Limited number. Your transportation. Birmingham. 644-5408

## 512 Situations Wanted Female

SHARP COED needs temporary job thru Sept. 27th. Lots of work experience, fast learner. 356-7028

THREE experienced women will clean your office, apartment or home. Excellent references, $30. Birmingham area. 398-1945

I WILL BABYSIT for 1 or 2 children in my home or yours. Own transportation. Canton Plymouth area. Days, Mon. thru Fri. 455-3624

### DIAL-A-MAID
the Service that gives you cleaning aid
We clean private homes, empty homes and offices. We work day or night at your convenience. Call Monday thru Friday, 10AM to 6PM Saturday and Sunday 12AM to 4PM.
722-4617
Delivers A Maid To You
Experienced Personnel
Bonded & Insured
All Transportation Furnished
At No Extra Charge
Mon. thru Sat.
557-2008

HOUSECLEANING with new twist. "We Four Housewives" will clean your home the way you want it and be in & out in approximately 1½ hrs. Pontiac: 681-5163, Royal Oak 398-2496

QUALITY HEALTH CARE
In your home, hospital or nursing home. Our professional staff of Registered Nurses, licensed Practical Nurses, Nurse Aides - are available 24 hours a day, 7 days a week. Phone
334-9220
MEDICAL PERSONNEL POOL
DAY OR NIGHT

### MOBILE MAIDES
Brings the Maid to you
Experienced Personnel
Fully Insured
Transportation Furnished
968-0151

LIMAR INC.
### NURSES
LIVE-IN COMPANIONS
VACATION SITTERS
CATERING & PARTY HELP
647-3540

WOMEN available for baby sitting and vacation calls. Also for light nursing and companion. ABC NURSERY. LI 8-6911

## 514 Situations Wanted Male

TWENTY three year old ambitious male, 3 years college, needs entry level career opportunity. 646-7176

LOW COST PAINTING
Interior, exterior. Experienced. Have references. Call Bob. 534-0656

BRIAN'S PAINTING and Papering. Interior, exterior. Excellent work. Neat and thorough. Free estimates. Brian 425-6159

## 514 Situations Wanted Male

CARPENTER 15 years experience, basements finished, suspended ceilings, doors & etc. Free estimates, reasonable prices 453-7656

HOUSE PAINTING
Expert Work Reasonable. Free Estimate. Call Gene 559-0358

EXPERIENCED PAINTER to do interiors and exteriors. Neat worker and dependable. Have excellent references. Call Bill, 474-6729

PROTECT YOUR CAR - Hand washed and waxed. Livonia area. Call Jim 522-1144

PAINTING, roof repairs, ceiling & wall repairs, gutters, what have you? 721-5006 anytime, 729-8547 after 5 PM or weekends

## 516 Situations Wanted Male-Female

FREE Teenage Employment Service sponsored by Bloomfield Youth Guidance Committee. 1200 applicants. 335-4248, 335-0793. 10-4 daily. (Summer 9-1)

## 518 Education Instructions

AIRLINE TICKETING
Travel Agent Course
Call 399-5522
American Travel Schools
22932 Woodward Ferndale

TUTORING
Very qualified teacher will tutor children of all ages in reading. Can exchange references. MI 6-3253

WIND SURFING Lessons. Call 646-2699

### IBM KEYPUNCH
Learn Now - Work In Weeks
DAY & EVENING CLASSES
FREE Placement Assistance
Livonia Business Machines Institute
18770 Farmington Rd
(1 block S. of 7 Mile)
477-2900

ASSOCIATED TUTORS
All subjects-all grade levels
Certified Teachers
851-2115

## 518 Education Instructions

READING SPECIALIST
Reading improvement for all ages. Diagnostic testing. Private tutoring, all subjects. 562-7130

GUITAR & Banjo lessons instructed by Rick Page. Contact Grinnell's Birmingham 644-5135

REMEDIAL READING - Learning disabilities. English, Math, Social Studies. MA in Reading Education. Recommended by local schools, colleges. Certified Teacher. 626-2767

MEN WOMEN
### BE A BARTENDER
TWO WEEK
Day or Evening Classes
Free Placement Assistance
Full or Part-time Work
557-7757
PROFESSIONAL
BARTENDERS SCHOOL
26739 Southfield Rd. Sfld
22 Schools Coast to Coast

PIANO LESSONS in your home. Popular or Classical. All ages. The Association of Music Teachers. Phone. 851-5423

### PONTIAC BUSINESS INSTITUTE
Applications now Being Accepted for the Summer Term
LEGAL SEC'Y.
MEDICAL SEC'Y.
SECRETARIAL
ACCOUNTING
MANAGEMENT
FASHION
SIX LOCATIONS
PONTIAC Mt. CLEMENS
ROYAL OAK OXFORD
PORT HURON FARMINGTON
628-4846 476-3145

PRIVATE TUTORING
Your home. All subjects, all levels, children, adults. Day, night service. Certified teachers. 356-0099

## 522 Professional Services

ALL WORK Guaranteed. Licensed. Reasonable Rates. Call Harold 968-7482

### HAROLD SMITH
CONSTRUCTION CORP.
RESIDENTIAL & COMMERCIAL
REMODELING
A total service
including FREE estimates
by appointment
32 Years of Experience
642-0755
999 S. ADAMS, BIRMINGHAM



# Home & Service Guide



**DEADLINES:** 4 P.M. MONDAY FOR THURSDAY EDITION / 4 P.M. THURSDAY FOR MONDAY EDITION

## Hauling

5 YARD DUMP TRUCK
Deliver Sand, gravel, dirt, etc. Also debris pickup. Reasonable. 453-1293

NORTH AREA-Cement, dirt, debris. Picked up & hauled. Have large truck. No work refused. Work any weather. Stuart 644-3467

## Heating

HOME HEATING SERVICE
Service-Repair-Cleaning
Custom Duct Work
Master Charge 453-0228

## Insulation

TRI COUNTY INSULATION
DynaFoam, blown-in Fiberglass. HAVE YOUR MOBILE HOME INSULATED NOW!
437-0194

JONES INSULATION SUPPLIES
1000 sq. ft., 3½ in. blanket R-11, $140. 1000 sq. ft., 6 in. blanket, R-19, $240. Blown insulation avail. Free info & del. 1-227-4839

WE WILL INSULATE YOUR ATTIC
with 8 inches of blown-in Fiberglas for only 25c a square foot. Call today! 522-4732

FOR reasonable prices & quality work on Insulation & Siding, call Bestway Builders, licensed & insured. Free est., Livonia, 537-5375

MICHIGAN THERMAL INSULATION
SAVE $$-ENERGY
FINEST Spray Blown product available. All season comfort!
BEST PRICE-FAST SERVICE
Free Estimate
LICENSED & INSURED
353-8282

## Janitorial

SPARKLE JANITORIAL SERV
Family Owned & Operated
Full Service - Insured
Excellent References Avail. 464-1602

## Landscaping

RAY'S Landscaping & Nursery
•QUALITY NURSERY STOCK
•LANDSCAPE DESIGN
•RE-LANDSCAPING
•PATIOS
•REDWOOD DECKS
•RETAINER WALLS
•HYDROSEEDING
DAILY 8 AM - 6 PM
624-6666
626-9377
1825 W. 15 MILE RD.

NEW & USED RAILROAD TIES
New - $8.50
Used - $7
729-8962

Skandia Landscaping
HANS O. HANSEN
Established 1955. Landscape Architect Service. Planning, Sodding, Patios and Retaining Walls.
Landscape Maintenance
476-1735

HAWTHORNE LANDSCAPING
Custom landscaping. Complete Design & Installation, re-landscaping, fencing, RR tie work, retaining walls. Free est. Experienced, reasonable, 855-1542, 1-878-9420

## Landscaping

TOPSOIL
We Deliver-Reasonable
Loading from Livonia area.
427-3615

TOPSOIL
FROM OUR OWN FIELDS
Shredded, delivered daily
Equipped for Comm'l Volume hauling. In Business 26 years.
HIGH QUALITY-LOW PRICES
JACK ANGLIN
474-1040 349-2195

Blue Grass Farms
Are Cutting
NURSERY GROWN
SOD
at 51825 W. 8 Mile
7 Days Week, 8 - 5
ALSO DELIVERIES MADE
464-2081
464-2080

CUSTOM Wood Decks
CALL BOB REEDY
647-5033

CRIMBOLI
LANDSCAPE CONTRACTORS
Custom landscaping our specialty. Patios, retaining walls, boulder walls, large tree transplanting (work within the customer's budget). Why not call for a competitive quote? Complete design and installation. References.
32405 Ford Rd., Garden City
422-2022

Green Valley Farms
SOD
Blue Grass Blend
on
Peat or Topsoil
Pickup 12 Mile & Milford Rd
in New Hudson
DELIVERY & INSTALLATION
437-2212

HYDRO-SEEDING
1/3
COST OF SOD
626-9377
624-6666
RAY'S
LANDSCAPE & NURSERY INC

Sorentino Landscaping
LANDSCAPE CONTRACTOR
Planting of trees & shrubs
Landscape design, Relandscaping
FREE ESTIMATES
542-3297 545-6676

## Landscaping

RESIDENTIAL Lawn Service, Sodding, landscaping and sprinkler system. Frank Artman. 522-1532 or 326-2283

M. SUTHERLAND
TOP SOIL-SAND-GRAVEL
Fast delivery, radio dispatched
624-4796

DIRT REMOVAL
474-6914

H.L.Renas Landscape
Complete Landscape construction
Designing Maintenance
TREES, EVERGREENS, SHRUBS
Sodding, Patios, Sod stripping
Power raking
Lic. Insect-disease-weed control
PARKS mowed & maintained
425-9777

DECKS
We Build To Suit
EAGLE HOMES 642-9599

A-1
Used Railroad Ties
482-8517

Crushed Gravel - Sand
Landscape Stone - RR Ties
from 1 to 20 yds. We Deliver
NOBLE'S
8 MILE SUPPLY
474-4922

PRIDE Landscaping, Inc. Landscape, design and planted, sod delivered or laid. Lee Thomas. 729-1659

R J TRANSPLANTING & LANDSCAPE CO
Large Tree Planting Specialists
References. 682-4714

SODDING
Lawn Repair
Lic. Landscaper 421-3056

OLD ORCHARD Landscaping-sod removal & installation. Shrubs removed & replaced. Also shrub maintenance program. 647-1426

ONE STOP LANDSCAPE NEEDS
OUTDOOR WOOD DECKS
New RR Ties:
4x6x8 ..... $4.70
6x6x8 ..... $7.10
6x8x8 ..... $9.50
Wood Chips, $10 yd.
Patio Blocks, 3 for $1.20
Landscape stone-white, red, black, brown, pink, rainbow. Crushed stone for driveways. Ledgerock for retaining walls. Topsoil. Flagging & paver bricks for Patios.
Haggerty Stone & Landscape
2288 Haggerty Rd. 624-2219

## Lawn Mower Repair

LAWN MOWER & TRACTOR REPAIR
Fast Service. Guaranteed Work.
626-5569

## Lawn Maintenance

MOWING
LARGE LOTS & FIELDS
After 12 noon, Call
Steve 453-6971

Lawn Maintenance & Landscaping. Grass cutting, edging, hedge trimming, pruning, sod laying. Bart Farms, Inc. 437-2026

SUMMER CLEAN-UP
Tree & Shrub Trimming
Reasonable Rates-Free Estimates
Fertilizing 326-2193

## Lawn Sprinkling

MARTIN LAWN SPRINKLER CO.
Design, installation & service, 247-5027

## Lock Service

LOCK INSTALLATION
Specialize In Deadbot Locks
477-5253

## Moving & Storage

PROFESSIONAL MOVING CO.
Local & Long Distance
Piano Specialists
SPECIAL RATES
FLORIDA CALIFORNIA
Insured, Bill, 255-3532

JULIUS ROSS MOVING CO.
Custom work, household moving, offices, packing, pianos, appliances, local & St. of Mich. 357-2674

Apollo Moving-Burnham Van Service, local & long distance. Homes, apts., office, pianos. Check our rates-we're competitive. 537-1906 427-4181

DOWNS MOVING CO.
Local & Statewide. Reasonable. Independently owned & operated. Pianos moved. Lic. & Insured. 422-2288

OSBORNE MOVING CO.
Detroit & Suburbs
Licensed & Insured, Reasonable Rates. 421-7774

F.W. STEWARD MOVING CO.
Professional household and office moving. Owner operated. Southfield 557-2208

WILL MOVE Anything. Large, enclosed truck. Experienced. Lowest rates. Fast and careful service. Call Chris. 326-8444

CITY WIDE MOVING
Whole house or 1 piece. Office equipment, pianos. Licensed & insured. 474-6646 537-9405

## Painting & Decorating

INT. & EXT. PAINTING
Oakland Cty. only. Careful quality work. Special Summer rates. Free est., Mr. Carlson, 643-0319

INTERIOR PAINTING
23 yrs. exp. Reasonable rates. Plymouth, Canton, Livonia, Westland area. After 5 PM, 495-0924

$ LOW RATES $
Painting-repairs-wallwashing
835-8610, eves. 24 hrs. 272-8096

Call Mel Schenk for finest Int., Ext. painting & paperhanging. Free est. References this area. My business depends on your satisfaction. 837-5626

Watts Painting & Decorating. Custom Work, Commercial & Residential. Brush or Spray. Paperhanging, Plastering, Antiqueing. Free Estimates. 541-8755 541-5063

FULLY PROFESSIONAL PAINTING
Residential interior our specialty. Also exterior
HANK'S PAINTING
476-8106 261-5856

CUSTOM PAINTING
Interior & Exterior. All around repairs. Work guar. Southfield. 569-3874

DON J. FULLER
INTERIOR-EXTERIOR DECORATING
Painting Wallpapering
Work Myself. Insured
559-0232

J. RUSSO
PAINTING & DECORATING
Interior & Exterior
Free estimate 689-5248

C & W PAINTERS
Quality work inside & out, 3 yr. guarantee, reasonable rates. Free Estimates 872-0581

M. GORELICK
Professional Painting-Decorating
Res'l & Comm'l. Custom work Guaranteed. Licensed, Insured
474-0911

'MAC' THE PAINTER
Licensed & Insured
348-2164

## Painting & Decorating

PROFESSIONAL PAINTER. Interior, exterior. Excellent job References. All work done by myself. Free estimates. Pat: 398-9499

DYNAMIC DECOR
INTERIOR-EXTERIOR
Painting - Wall Papering
Carpentry
TOP QUALITY WORK
Call Dave for Free Estimates
722-0180
261-1404

EUROPEAN TOUCH
WALLPAPER - PAINTING
Interior & Exterior Painting
Free Estimates Insured
641-7766

FOR THE FINEST EXT-INT PAINTING
Also Wallpapering, plaster repairs, wall & window washing. Texturing & spraying. Insured. References
Mike, 336-8503

STOP!
24 YEARS PAINTING EXP.
Hygrade Painting & Decorating Co.
Residential, interior, exterior. References upon request. Free estimates.
774-0292

Exterior-Interior Painting
NO JOB TOO SMALL
Free Estimates
Leonard Rivers 646-5724

H & B PAINTING & DRYWALL CO.
Professional Interior and exterior painting & decorating. Complete paneling service. - Hanging - Finishing
FULLY INSURED
Brush, Roller & Spray
ALL WORK GUARANTEED
Free Estimates 721-5522

PLYMOUTH ENCLOSURES
Highest quality & dependable service. Low bids on Int., Ext. & Staining. Free est. Jeff, after 5. 453-6095

CUSTOM PAINTING
Int. & ext. Paperhanging, plaster repair. References. R. Wickert. FREE ESTIMATES 528-2181

HONEST PRICES
Using Pittsburgh Paints I can decorate your house inside and out or just 1 room. Custom mixing. Don't paint until you get a free estimate from me. Call Garth.
352-8972

CUSTOM PAINTING - Interior, exterior. Work myself. 15 years experience. E. Fougere 531-2802

PROFESSIONAL house painting, exterior & interior decorating, quality neat work at reasonable rates. Call Gary, anytime, 689-9713

CUSTOM PAINTING
Int. & ext paperhanging, plaster repair. References. R. wickert. FREE ESTIMATES 528-2181

LOOKING FOR A Good Painter? I'll guarantee your home will be painted the right way. Quality work for 11 years. Frank's Painting Services. Completely remove gutters and install new (aluminum). 537-3618

VAN CAMP
INT. PAINTER-WALLPAPERER
Foils-Grasscloths-Flocks-Vinyls
Murals, etc.
Everything done professionally
HOME OR OFFICE
ESTIMATE BY APP'T.
477-9478

## Painting & Decorating

PAINTING - Interior- Exterior. Quality Work, References, 1 Year Guarantee. J. S. Benson. Evenings & Weekends 645-1685

FOR reasonable prices, quality work on painting, wallpapering, Fire & Ins. repair, Bestway Painting. Licensed, Insured, Free est., Livonia, 537-5375

PAINTING SPECIAL
Ranches $200 and up, colonials $300 and up. References. Free est. 836-1984

NEIGHBORHOOD PAINTING
Commercial & Residential
Experienced & Inexpensive
Jim 937-9477 Keith 841-9175

PAINTING-Indoor & Outdoor
8 Years Experience. For Free Estimates, please call Frank 644-2584

PERFECTION - Interior Painting, less than contractor's charges, Free Est. work alone, Bob. 538-0386

EXTERIOR PAINTING-experienced, reasonable rates. Free estimate. Call after 5 PM, ask for Pete. 349-5877

Interior - Exterior Painting
By College Student
Excellent Work - Reasonable
4 Yrs. Exp. 582-4911

J & B DECORATING
INTERIOR PAINTING
WALL COVERING
REASONABLE RATES 642-9714

EXPERIENCED PAINTER
Insured & Free Bids
Paint Now, Before Winter
Comml.-Res. 879-1675

EXT., int. painting, ambitious young men working way thru college. Reas., Reliable, Quality! After 8PM, Mike, 478-3536, Jim, 531-6493

GUARANTEED PAINTING
FREE EST. 398-2184

## Patios

REPAIR Damaged Screens
Install Patio Enclosures
Thermopane Glass Specialists
AL'S WINDOW SERVICE
Berkley 547-1214

## Piano Tuning

PIANO TUNING
Repair, Regulating & Overhauling
357-4068
Piano Technician-John McCracken

## Plastering

PLASTERING & DRYWALL
Repairs, Additions, New Works
All Work Guaranteed
State Lic. 348-2447, 474-0727

ROY MALTESE CO.
Specializing In
DRY WALL & PLASTER REPAIR
LO 2-8868

LIVONIA AREA - Plaster & Drywall Repairs. Free Est. Guaranteed work. Insured. Also spray or hand textures. 525-5235

PLASTERING, STUCCO, texturing. Specializing in plaster & drywall repairs, water damage. Reputable, licensed. 937-8374 422-3764

## Plumbing

PLUMBING WORK DONE
Reasonable rates. Fast service. No job too small.
274-2469

I'M NOT THE PLUMBER
Nor the plumber's son, but any work you should have, I shall soon have done. Plumbing, electrical, carpentry, recreation rooms, kitchens, formica counter tops, cabinets (specializing in vanities). Installation of dishwashers & appliances. Garage doors. Cement work. Reasonable.
Frank Rashid 474-5652

## Plumbing

PLUMBING SERVICE
Repairs Alterations
Reasonable. 352-8724. Licensed

LOW PRICE REPAIRS
PLUMBING/SEWER CLEANING
Related Alterations
835-8610, eves. 24 hrs. 272-8096

24 Hr. Service Reas. Rates
PETE CUFFE PLUMBING
533-7171
ELEC. SEWER CLEANING
Water Heaters - Disposals
Complete Repair Service
No Job Too Small. Lic.-Insured
MasterCharge BankAmericard

LOW COST PLUMBING REPAIRS
CALL MY HOME ANYTIME
476-6706

24 hr. Service Reas. rates
C&G PLUMBING
Free estimates 474-3873

## Refinishing

Furniture Refinishing
Custom work for Fine furniture
RESTORATION REPAIR
MI 4-7755

## Roofing

CHIMNEYS, NEW ROOFING
ROOFING REPAIRS-HOT ROOFS
Roof Leaks Stopped
427-3981

ROOFING, NEW & REPAIRS
Gutters, vents. Work myself
Free Estimates
KE 4-5334

ROOFS-GUTTERS REPAIRED
New & Old, Gutters Cleaned
All Work Guaranteed
Free Estimates! 563-2838

ALL ROOF REPAIRS & LEAKS
Guaranteed - Licensed
Oakland County Only
Call Anytime 545-2944

EAGLE HOMES
Quality work, new roof recovers, 15-25 yr. guarantee. Call
BERNIE THOMPSON 642-9599

A & M ROOF REPAIR CO.
We replace missing shingles & repair gutters. No job too small. Call now, 356-6644

ABOVE ALL A GOOD ROOF
Dancey & Son Roofing Co. 22 yrs. in area.
KE 1-2308

Peak Roofing
Comm. & Res. Roofing
ALL WORK GUARANTEED
Free Est. Prompt Service
15 Years Experience
399-7067

Quality Roofing
Superior Craftsmanship
We Do All Our Own Work
Reasonable 354-1480

ROOFING, gutters, vents and repairs. Reasonable. 20 yrs. exp. Guaranteed work. Free estimates. 476-2217, 474-5682

YOU BUY THE SHINGLES
WE SUPPLY
THE LABOR
NO MUSS
NO FUSS
531-5111
Gilbert Bldg. Co.

## Roofing

FOR reasonable prices & quality roofing & Alum siding, call Bestway Builders, licensed, insured, free est. Livonia. 537-5375

WHOLESALE ROOFING
Shingles & hot tar will beat best written estimate. 15 yrs. experience. Licensed, insured. Free est. 541-3655

BIRMINGHAM
HOME MAINTENANCE
Roofing, Chimney, Gutters, Small Jobs. Repairs. Free Estimates. Guaranteed 892-3941

## Screen Repair

SCREEN REPAIR-ALL KINDS
All Component Parts
Repair Patio Enclosures
AL'S WINDOW SERVICE
Berkley 547-1214

## Septic Tanks

SEPTIC SYSTEMS REPAIRED
Drain & Sump Pump Repairs
Dependable Service
Earl H. Jensen 474-6224

## Sewer Cleaning

J & A SEWER CLEANERS
Sink Lines, Drains, Tubs
427-0697

SEWER CLEANING
Call my home, 24 hr. serv. 7 da. wk.
476-6706

## Sewing Machine Repair

SEWING machine repairs, in home service, complete tune up and cleaning, $18. All work guaranteed. 453-8684 GA 7-6810

## Slipcovers

CUSTOM SLIPCOVERS
CUSTOM WINDOW TREATMENTS
Your Fabrics
Mary Elaine 838-4228

KUSTOM SLIPCOVER SERVICE
YOUR FABRIC OR MINE
100'S OF FABRIC SAMPLES
476-0776

CUSTOM FURNITURE slip covers, reasonable prices. Samples shown in your home. Shop around, then call KE 8-5751

CUSTOM GALLERY
Slipcovers, bedspreads & window treatments. Shop at home service. CANTON 455-3074

## 261 Television, Radio, CB

Free Estimate - Work Guaranteed
TV - STEREO REPAIR
Electrical Wiring (Res. - Comm.)
10AM-6PM 531-4875

AVOID TV REPAIR RIP-OFFS. Expert & courteous in-home service on all makes. Stereos also. Call Brown's TV. 851-8188/559-1011

## Tile Work

BASEMENT floors, avg. size, $99 labor. Acoustic ceilings. New California spray on texture. After 3 PM. 425-0519

## Tree Service

JESSE'S TREE SERVICE
Tree Trimming & Removal
23 years experience
Free Estimate 722-3028

A & K TREE SERVICE
Trees & Stumps Removed-Trimming-Cleanup-Low Prices-Quality Work
534-1952 477-0634

ANDREW'S TREE SERVICE
Tree removal, trimming & topping. Fair Price
Free Estimate 459-4655

ASPEN
TREE & LANDSCAPING
643-0125
Expert Tree & Shrub Trimming
Removal...Feeding...Reasonable

CONNOLLY TREE SERVICE
Tree removal, trimming, stump removal and land clearing. Free est. 482-8517

## Tree Service

DENNY'S
Tree Expert Service
Trimming & Removal
326-7487

STUMP REMOVAL
N. Woodward Area Only
Licensed-Insured
YAMIN'S LANDSCAPING
646-3290

NATIONAL TREE SERVICE
Tree & Stump Removal-Trimming
Fully Insured Low Rates
326-0671 474-3270

FRENCHIE'S TREE
Trimming & Cutting
Free Estimate
476-2452

## Upholstery

ABOVE average upholstering at below average price. Specials on nylons, Herculons & vinyls. Free estimate. Park Upholstering 647-6010

UPHOLSTERY BY RICHARD
QUALITY FABRICS & WORK
Free estimate, pickup & delivery
682-4178

ANY TYPE UPHOLSTERING
Sofas from $199, chairs from $99
kitch. & din. chairs from $9.95
FURNITURE TOWN 533-6290

"HI QUALITY" Upholstering done in my home. 25 years experience. Large selection of fabrics. Specializing in Hide-a-beds and Recliners. Free pickup and delivery. 348-3577, 348-9612

Bob & Rose's Reupholstering
2-3 Day Service. Pick-up & Delivery
Excellent Work. Quality Fabrics
852-0218

DAY BY D

## 522 Professional Services

LAW PRACTICE FOR Sale, includes all furniture and books. Reasonable. Established 12 years. 569-2299

## 600 Personals

NEIL DIAMOND - pavillion - have matinee tickets for August 10th, will trade for any evening. Days 836-8780 ext. 250, evenings 474-6782

SPIRITUAL READER and consultant. Call for appointment 476-8261

HAPPY FIRST BIRTHDAY, SEAN! LOVE, MOM & DAD

DIAMOND TICKETS, last show, John, after 8 pm 585-0917

HAVE a lot of friends that have kids? Have a "Tops In Toys" toy party. Call Kathy after 6 729-1745

SPIRITUAL READER (Psychic) & Counselor By Appointment Only 543-0471

EARN $1 A LB.

We'll pay you $1.00 for every pound you lose on THE SHAKLEE WAY SLIMMING PLAN -- the plan that helps you lose weight while gaining good nutrition.

532-2415

BIRTH CONTROL
FAMILY PLANNING
PROBLEM PREGNANCY
FREE PREGNANCY TESTS

CALL WOMEN'S CENTER
476-8558

## 602 Lost & Found

FOUND-Multi colored cat, resembles Siamese with 5 newborn kittens. 12 Mile-Pierce area 557-2998

FOUND Black & White Kitten, 12 weeks old, between Joy & Cowen Rd., off Wayne Rd. Woodcrest Apts. 525-9188

LOST: German Shepherd, 2 months, male, tan collar. Vicinity of Beech Daly area 476-2264

FOUND - May 23 - young male mixed tri-colored dog, beige studded collar, Coolidge - 12 Mile 544-3088

CHICAGO, exchange tickets, row LL, Sat., Aug. 19, for any other night 591-1872

LOST: Black & White Female Husky, Name Jenny, 8 Mile-Farmington. Choke collar, flea collar. 474-0482

LOST: Large all White neutered Cat. Vicinity Old Perch 651-1379

LOST: Collie, Male, Sable color, vicinity 5 Mile-Merriman, Reward. 459-8280 or 522-6485

FOUND: black & tan puppy, Shepherd & Collie mixed, at Everett & Catalpa in Southfield 557-3458

LOST: Large black cat Blind Pink collar. Cranbrook Schools area. Any information 646-5282, 646-2315

FOUND: Siamese cat. Had 1 kitten. 8 Mile / Farmington Rd. area. 477-5834

LOST: black & white female mutt, medium sized, tag says Fenton. Lost in Livonia, answers to Buffy, reward 464-1742 464-2781

FOUND: Small dog, long gold hair, may be part Pekingese. 522-1949

$100 REWARD for information leading to the recovery of blue Schwinn 10 speed, 'Sierra', black trim. Vicinity Fairway Farms Swim Club, Livonia. (all information held in strict confidence) Mr. Minolli 729-3900

FOUND: Long haired Calico kitten, vicinity Plymouth Rd. Deering, Livonia 453-5724

LOST: Longhaired Black Male Cat. White flea collar, Venoy-Cherryhill Area. Much loved pet. $10 Reward. 425-6812

FOUND: Motor bike - 8 Mile-Evergreen Area. Call Southfield Police 354-1010

LOST: July 20, vicinity 6 Mile-Inkster, Pekingese and poodle mixed, reward. 261-2698 427-1792

LOST - Male "Mutt" Mostly Terrier, light brown, no collar. 5 Mile-Napier, N. Territorial area. Answers to Duke. REWARD! 453-4608 453-5309

FOUND: Black, long haired, young male cat. Vicinity Auburn Rd. & Churchill, Auburn Hts. Found 7-16-78 626-6962

LOST: Large grey and white cat. Vicinity 12 Mile and Drake Rds. 553-2729

FOUND - RADIO - Near Maple - Telegraph. Call after Thurs. 7-27-78. 354-9337

LOST: Silver star shaped necklace, small diamond center, keepsake from mother, reward 538-3365

LOST OR FOUND A PET. Birmingham, Bloomfield areas, Royal Oak and Troy. Call BIRMINGHAM HUMANE SOCIETY 852-7821

LOST YOUR PET? In Bloomfield Area. Call Bloomfield Twp. Animal Shelter, Mon.-Fri., 9-3 PM., also nice Pets for Adoption 644-6161

## 604 Announcements & Notices

SPIRITUAL HEALING WORK. Ask for Nina Biglo only 474-5109

ESTATE LIQUIDATIONS
Household Contents
Experienced-Free Estimates
585-1458

## 606 Legal Notices

TO Whom It May Concern. I will not be responsible for debts contracted by anyone other than myself on or after this date 7-27-78. Ronald Nelson, 302 Potter, Royal Oak, Mich.

## 607 Attorney Services

NO FEE
Unless we recover on workers compensation and personal injury cases. Also reasonable fees for divorces, criminal defense, and bankruptcy. Domol, Aaron & Domol, P.C. 569-6651

ATTORNEY SERVICES
Real Estate, Divorces, Wills, General Law, Initial Consultations; No Fee. Reasonable Rates. Joelson & Freedman 553-8555

## 607 Attorney Services

LOCAL ATTORNEY - No charge for ½ hour office, consultation, reasonable fees - Divorce, Custody, Wills, Real Estate, Criminal and Civil Matters. William R. Sauer, 547-5500

DIVORCE, uncontested, $175. Simple wills, $35. Other legal services as reasonable. N. H. Garvin, Birmingham office 647-5234, Detroit 834-6463

## 618 Child Care

MOTHER with 3 years of professional experience in Day Care related field and 2 years of home day care is interested in providing full time day care. Beginning Sept., hours 7 to 4 Pm. Rochester area. 626-1386

DAY CAMP for your kids. Southfield Church of Christ. Fun & Activities. 9AM-3PM, Mon. thru Fri. $1 per hour or $29 weekly. 356-4170

## 626 Bingo

REY-UT 5050
29500 W. 9 Mile
Just W. of Middlebelt
Every Thursday, 7 PM

FARMINGTON ELKS BINGO
Monday, 7 PM - 10:30 PM. Public invited. 23666 Orchard Lake Rd., between 9 Mile/10 Mile.

MONDAY AFTERNOON BINGO
JWVA
12 NOON
16990 W. 12 Mile Rd., Southfield

BINGO
EACH FRIDAY 7 PM
MADONNA COLLEGE
36600 SCHOOLCRAFT
AT LEVAN
LIVONIA

## 628 Entertainment

HARD ROCK BAND, Ready to work. Needs Lead Singer. 624-7265

THE ENTERTAINERS
Fine music for your wedding, party or banquet. Reasonable rates. Mark 476-0352

SOLO ACCORDIONIST - Perfect Touch for your Party. Call Joanne 421-6454

ASTRA
ROCK, STANDARDS
POLKAS, DISCO
728-9693

NEIL DIAMOND tickets, Wed. Aug. 9th. 8th. row pavilion. Two tickets, best offer. Southfield. 353-8175 or 353-1040

SINGER - GUITARIST to play for wedding ceremonies. Call: 522-3688

BAND AVAILABLE
Standards - Rock - Polkas
Call Jerry
531-5457

JIM ROBERTS GROUP (trio or larger). Band chosen by GM, Chrysler, Shell for parties. Call for rates and brochure. All occasions 549-2474

BAND
For all Occasions
Eddie James
474-4561

JAN SAN PUPPETS
Children's entertainment. Puppets, magic music, all occasions. Call 642-7450 or 647-4676

BLUE MENAGERIE
Experienced Musicians
Dave
525-6524 937-2642

BILL GING
& THE DAYDREAMERS
MUSIC FOR EVERYONE
522-7864

FULL VARIETY of excellent music & entertainment. Experienced in providing the finest in music for all social occasions. Jerry 731-6081

## 700 Auction Sales

TWO DAY
AUCTION
HOLIDAY INN OF TAYLOR
I-75 AT EUREKA RD
SAT. JULY 29, 1PM

FEATURING: Collection of Early German Steins (over 50 steins, 5 Mettlachs, porcelains, crystal, Lithopane & other) set of 18th century pewter plates, 4" ivory chess set, collection of Early American brilliant cut glass (over 40 pieces including signed Clark & Hawkes, very large 2 piece punch bowl, Harvard water set, vases, bowls, pitchers, celerys, Tiffany type table lamp, Biscuit jars (Wedgewood, Art Glass & others) bronze & marble fern stand, reverse painted table lamp, clocks, collection of porcelain soldiers, (Meissen, Dresden, Capo), copper kettles, brass and iron scales, coffee grinders, irons, oil lamps, porcelains, double student lamp, decorated porcelain - crystal, oriental Cloisonne, Porcelain & Bisque figurines, jewelry, brass & copper & many more fine items. Viewing from 12 Noon Saturday.

SUN. JULY 30, 1PM

FEATURING: Large oriental carved ivory scenic, rare 32" Daum Nancy cameo glass vase, fine oriental carved stones (Nephrite, Jade, Tigereyes, Lapis, Malachite, Amethyst, Agate & others), 22" signed Kauba bronze Indian figurine, rare pair of Cloissonne horses, signed Handel table lamp, 4" oriental carved wood tiger, large P.J. Mene bronze horse & jockey, cameo glass (table lamp, Galle, Daum Nancy, D'Argental, Schneider, LeGras, Peking), bronze & ivory figurines, fine & unusual carved ivories, paintings on ovory & porcelains, early Oriental Cloisonne (Chinese, Japanese, Metallics), signed art glass (Tiffany, Steuben, Moser, Lalique), oriental Coromandel, Cloisonne table, Meissen & Dresden figurines, Tiffany studios, bronze & glass desk set, large Tung Chih Period porcelain charger, carved marble figurines, decorated oriental furniture, bronze & Quezal desk lamp, Tiffany studios ink well, carved Cinnabar, bronze figurines & animals, oriental snuff bottles, carved marble fern stand, rare oriental lacquer & ivory sewing set, shell & seaseed satin rose bowl, oriental porcelains (Ching, Kwang Tsu, Tung Chih), pair of bronze wall sconces, carved ivory Netsukes, decorated porcelain and crystal, fine oriental wood carvings and many more fine items. Viewing from 12 Noon Sunday - Day of Sale.

Cash, approved checks or Master Charge and Visa accepted.

GOLDEN GALLERIES
OF MICHIGAN
(313)-995-5724

## 700 Auction Sales

ESTATE AUCTION
ANTIQUES & COLLECTABLES
FROM EARLY 1900's

Approximately 500 Lots to be sold to dealers and public, Saturday, July 29, 7 PM. 32536 Michigan Ave., Wayne. Inspection 9:30 AM day of sale, until sale time. No children.

J. WOFFORD
AUCTIONEERS
721-1939

ANTIQUE AUCTION; Friday, July 28, 7 pm, 925 W. Grand River (Howell Recreation Center) Howell, Mi. Oak ice boxes, round oak table, set of chairs, ornate bed, commode, 2 spool cabinets, spinning wheel, sideboard, library table, chest, desk, dresser, rockers, dough box. Square oak table, oil lamps, brass oil lamp, pattern glass, occ. Japan. 15 piece Limoges fish plate set, hunting case watches, several guns including Winchester model 12 20 gauge and a Savage 300 with Williams scope. Auctioneers; Ray & Mike Egnash. Phone 517-546-7496

AUCTION
Every Fri. & Sat. Nite
Starting 7:30 PM
DICK'S AUCTION HOUSE
6406 Michigan Ave.
(1 blk. west of Livernois, Det.)
Used furniture, some antiques, collectables, miscellaneous.
Auctioneer: Dick Dickerson
895-8350

## 702 Antiques

OAK RENAISSANCE Revival dining room set, sideboard, china cabinet, large table with leaf, 6 chairs. 349-2512

CYMBALIM, decorator frames collected in the East. 788 Robinhood Circle. 646-9272

ENGLISH Oak Settee, 18th Century. $275 or best offer. After 4 PM. 561-0768

ORNATE GOLD and white, 12 Minton service plates. Perfect condition. Appraised value, $1300. Best offer. 647-5118

TWO DAY AUCTION - Holiday Inn of Taylor. Saturday, July 29, 1PM. Sunday, July 30, 1PM. See Auction Sales Column, #700

DEE'S ANTIQUES
ICE BOX, finished, porcelain lined, $285. Trunks, finished, $75. 4 poster beds, oval walnut table, hall seat, commodes, lots more. 27490 W. 10 Mile between Middlebelt & Inkster. 476-1396

ROUND OAK TABLE, 4 pressed back oak chairs, 4 Bentwood ice cream chairs. 624-6022

ANTIQUE SHOW & SALE
Tel-Twelve Mall, Southfield, Aug 3-13, during Mall hours. Free admission and parking.

PRIMITIVE HUTCH TABLE, $1200. 4 assorted windsor chairs, large Deacon's bench, $600. Kellogg Statesman lithograph, set of 6, $750. 647-5103

FARMHOUSE SOLD, 100's of antiques for sale; Cherry, Walnut, Maple furniture. Oil Portraits, samplers, Steinway Baby Grand, Doll furniture, sewing material, 3101 Auburn Road, old 59, between Ryan and Dequindre, Saturday, Sunday, July 29, 30th, 10AM.

SHERATON Pennsylvania Dutch hand painted dresser, circa 1820, primary wood cherry, secondary wood, wormy chestnut. Excellent condition. $400. After 5:30 PM. 824-8929

SHEET MUSIC cabinet, 1900 vintage, $85. Also old sheet music. 357-0063

ANTIQUES - Baking pantry; Stained glass windows, walnut desk, pony collar mirror, oak dresser with walnut trim, leaded glass lamp shades, brass bed, Seth Thomas 30 hour clock, Mission Oak furniture, old jewelry, hall tree, misc. Sat. & Sun., 33731 Shiawassee, Farmington.

ANTIQUE oak dining room table, 6 chairs & buffet, $575 576-0799

AUTHENTIC BRASS Bed! 1880 circa. 338-7590

FABULOUS CARVED OAK BED & DRESSER SET. MANTELS, SETS OF PRESSED BACK CHAIRS, WALNUT AND OAK BEDS, ROUND OAK CLAW FOOT TABLE, MATCHING MARBLE TOP VICTORIAN COMMODE AND DRESSER. DOORS, HARDWARE, STAINED AND BEVELED GLASS

THE MOST COMPLETE
ARCHITECTURAL INVENTORY
IN MIDWEST

MATERIALS
UNLIMITED
4100 E. Morgan Rd., Ypsilanti
434-4300

OPEN 7 DAYS 10AM-4PM
Take I-96 or I-94 to South US-23, Exit US-12, Saline. Left turn to Stop Light (Carpenter Road), Left turn to Morgan. Turn Right.

OAK Player piano and bench, completely rebuilt and refinished. Will deliver. $1400 435-4482

ORIGINAL Signed Leroy Neiman Lithograph, 'Stockmarket'. Beautifully framed. Sacrifice 682-8903

ANTIQUE Dark Mahogany, drop leaf dining table. 31x44 inches with sides down. 70x44 open. 2 leaves, 9 inches each. 5 side chairs, 1 arm chair, upholstered seats. $550 355-2075

GIANT
FLEA MARKET
ANTIQUES, COLLECTIBLES
FURNITURE
New, Used & Bargains
150 Dealers - Every Weekend
6 PM - 10 PM FRIDAY
10 AM - 6 PM, SAT., SUN
214 E. Michigan at Park
Downtown Ypsilanti
971-7676, Days
487-5890, Weekends

ANTIQUE LADY'S Secretary Desk with beveled mirror. Best offer. Call After 5PM. 647-0854

ST. CLAIR
RIVERVIEW MALL
ANTIQUES SHOW & SALE
Along beautiful St. Clair River, across from St. Clair Inn, I-94 exit St. Clair.
JULY 28,29,30, 9 AM - 9 PM
50 Dealers
Free Admission Free Parking

EASTLAKE LOVE SEAT with 2 side chairs. Circa, 1865. Crushed red velvet. Mint condition. $700. 453-5484

JACOBEAN TYPE Chairs (4) with original Mohair. $125. Carved hall console Circa 1830, $180. Kidney shaped desk, $185. 649-4645

PUBLIC AUCTION
Antiques, Grandmother clock, household, shop tools.
We will have a Public Auction at 407 Wabash, Milan, Mich. Take Main St. to Wabash then south.
SAT. JULY 29 AT 11 AM
Personal property of Jack & Shirley Burns and Dale & Lorraine Huser.
Auctioneers: Lloyd R. Braun, Ann Arbor 665-9646. Jerry L. Helmer, Saline 994-6309

LEADED and biveled French doors, stained glass windows, also repair work done, reasonable. 363-0203

ANTIQUE SHOW - Farmington Community Center, 24705 Farmington Rd. Thurs.-July 28, 11-9. Friday 11-6.

ESTATE SALE
Antiques, dressers, spindle beds, cedar chest, dining table and chairs, buffet, bar. Miscellaneous chairs. All Circa 1900. Call after 6 PM. 642-1465

DOLLS - 464-2010

## 702 Antiques

LARGE 60in. wide S-roll top Oak desk, Lady's Victorian desk - 56in. high Walnut bookcase on top. Small Oak ice-box, Victorian cradle Walnut. Cast iron baby bed, hump back trunks small and large. Oak telephone, several coffee grinders - counter top & floor models. Large amount of Primitives. Old post cards. Set of 6 cane bottom chairs, wood burning stoves. Huge stock of Antiques. 482-1307

ANITQUES, Collectables and household articles from historic mansion. 892 W. Boston Blvd. Saturday & Sunday, 10 AM to 5 PM. 867-5775

BEAUTIFUL 1860 Lincoln sofa, also gold upholstered Victorian arm chair, carved mahogany trim, excellent condition, appraised - will take best offer. 652-7455

WANTED TO BUY
1920's, 30's, 40's, Furniture, wicker, mohair, rattan, older clothing and furs, jewelery and Misc. accessories. Call Deb, Monday thru Saturday, 12-6PM 592-9204

BERGER sofa & 2 chairs, circa 1876, Caucasian walnut, claw feet, cut velvet, browns, $2700 338-9430

WICKER COUCH, OAK ROLL-TOP DESK, WALNUT BLANKET CHEST, QUILTS, 3 HALL SEATS, IRON SPIRAL STAIRCASE, STAINED & BEVELED CURVED GLASS, MANTELS.

THE MOST COMPLETE
ARCHITECTURAL INVENTORY
IN MIDWEST

MATERIALS
UNLIMITED
4100 E. Morgan Rd., Ypsilanti
434-4300

OPEN 7 DAYS 10AM-4PM
Take I-96 or I-94 to South US-23, Exit US-12, Saline. Left turn to Stop Light (Carpenter Road), Left turn to Morgan. Turn Right.

MICHIGAN'S most unique International Gallery: Shopper's Paradise. Finest Persian & Moroccan rugs, antique ivory, brass, copper, silver. Art gallery featuring original wallhangings, oils, watercolors. Brierre's metal creations, Sanon's wood carvings. Everything for sale!

TRIKA GALLERIES
1140 N. Telegraph, Dearborn
313-562-2300, Tues-Sat. 10-5

WAYNE
FARMER & FLEA
MARKET
OPEN EVERY SAT., SUN
38000 Michigan, Wayne
Acres of Parking & Display with sheltered selling areas
Space & Information,
729-4506, 336-7540

SERIOUS local collector will purchase all signed Tiffany Lamps, Handel, Pairpoint, Jefferson & Moe bridge lamps. All transactions strictly confidential. Please call after 6 pm 886-2812

ORIENTAL RUGS
ABLE to pay Top Dollar for Oriental Rugs. Handwashing, repairing, appraisals. 545-4483, 545-5341

SIDEWALK SALE
Saturday, July 29th. Antique dealers, arts & crafts & weekend businessmen. Reserve your space for Northville's Annual Sidewalk Sale. Register Lapham's Men's Shop. 349-5175

FURNITURE
STRIPPING
WOOD & METAL
Hand & Dip Stripping
We buy & sell old furniture
Rust removal-pickup-del. avail.
HER PAL STRIP SHOPPE
15758 Telegraph, 2½ blk. N. of Fenkell, Redford. 535-8115

ANTIQUE
FLEA MARKET
WALLED LAKE
13 Mile, Novi Rd.
1 mile from 12-Oaks Mall
SAT., SUN., 10 AM-6 PM
474-4579 624-9619

## 703 Crafts

POTTERY - Learn to hand build & throw pots on the wheel. Day & evening classes now forming for August. 32 hours, $50. The Potter's Wheel, Plymouth. 459-9890

## 704 Rummage Sales

GIANT RUMMAGE SALE
Lola Valley Kiwanis Club
Good Shepherd Lutheran Church
6 Mile & Kinloch
Sat. July 29 10 - 4 PM

RUMMAGE SALE! Also good used carpeting. Mon., Tues., July 31 & Aug 1, 10-3, Franklin Road between 11 & 12 Mile Road, Across from the American Center Building in Southfield, in former Angling Road School Building, 27800 Franklin Road.

ORT RUMMAGE, sofas to sinks. Clothes galore, we have everything. Colony Hall, 21780 Evergreen, at 8½ Mile. Saturday, July 29th, 9AMto 4PM.

DAV Flea Market, open every Sunday 9 AM - 5 PM 47326 Dequindre, just north of Auburn, Utica. Visitors Welcomed. Free Parking. Free Admission.

## 706 Appliances

SEARS 180 Water Softener and 19 cubic foot double door refrigerator/freezer. 646-9260

FRIGIDAIRE 6,000 BTU, room air conditioner, like new, $100. 397-0106

KENMORE WASHER & Dryer - avocodo, $150 651-2101

COLDSPOT frostless refrigerator & freezer, 2-door side-by-side, net capacity 14.8 cu. feet, like new $175. AM or Evenings 356-0624

FREEZER, Chest, 10.3 Cu. Ft. Deluxe walnut finish, 3 years old $190. 357-5691

FEDDERS 8000 BTU window air conditioner, $75. 649-5662

LARSON, Style 15 foot 1972 Steury, 50 hp Johnson, trailer, beautiful mint condition, $2550 476-3178

STOVE, Refrigerator, washer, dryer. All in excellent condition. 422-5390

NORGE portable dishwasher, 3 months old, butcher block top, 10 controls with potscrubber, $200. 522-5406

KENMORE - Gas Stove, Avocado, $125. 478-1248

ROPER 30" gas range, gold, 2 years old, $50. 2 GE Window air-conditioners, 5,000 BTU, 8,000 BTU, excellent condition. 644-0746

G.E. FROST-free refrigerator. 14.8 cu. ft. $60. 647-8059

FRIGIDAIRE window air conditioner, 8,000 BTUs, 2 years old, good condition. $175. 422-2717

EMERSON 18,000 btu air conditioner, excellent working order, $200. After 6 PM. 453-6489

COLDSPOT - White, side by side, 16 cu.ft. refrigerator-freezer, little used, best offer. 524-2670

REFRIGERATOR, GE side-by-side, frost-free. Harvest gold. 33 x 96 like new. $250. 626-7175

DEHUMIDIFIER $60. 35MM movie projector, $90. 357-0063

GE PORTABLE dishwasher, 1 yr. old, excellent condition, moving. $125. 588-4373

MICRO-WAVE OVEN in excellent condition & Westinghouse Continental range. 546-5801

HOTPOINT 17 cu. ft. refrigerator, 30 in. Sears Kenmore double oven electric range, coppertone, excellent condition, $325 both or best offer. 534-2718

## 706 Appliances

KENMORE Upright Freezer, 19.5 cu. ft. Thin wall frostless, like new, $250. 626-7174

PHILCO, 6,000 BTU, window air conditioner, 2 speed fan, like new. Reasonable. After 4 PM. 591-0198

MICROWAVE, large capacity. Excellent condition. $150. 453-5483

GAS RANGE, 36 inch Magic Chef. Very clean. $35 427-4097

WINDOW AIR Conditioner, 5,000 BTU, 115 AC, perfect condition, $150. 476-3711

AIR CONDITIONER, Frigidaire, 8000 BTU, new. $250. Evenings 646-5909

SALES PERSON, full and part time. Some experience needed, preferably in furniture. Salary and commission. Mrs. Neda 522-5040

USED refrigerator, good working order. Side-by-side. Kelvinator, white. $250. Call after 6 PM. 459-3196

WESTINGHOUSE STACKED washer and heavy duty dryer, Avocado, $195 both. 626-5257

NORGE 18 cu. ft. Refrigerator, good condition, $110 476-0476

WESTINGHOUSE stackable washer & dryer, gold, $300. 425-5763

NEW Kenmore Deluxe, white washer and gas dryer, $450. Hotpoint undercounter dishwasher, $75. Whirlpool dehumidifer, $25. Excellent condition. Moving, must sell. 644-3121

AIR conditioner, Gibson Airsweep, 18,000 BTU, 220 volt, $75 or best offer. Call after 5 P.M. 422-2299

AIR CONDITIONER, suitable for slider or casement window. Sears, 6000 BTU. Good condition, used 2 seasons. Includes mounting platform $95. 644-1382

WHIRLPOOL RANGE, Smooth top, continuous clean oven, automatic oven timer, used 6 months, $325. 728-8309

SEARS DISHWASHER, built-in, Gibson electric range, GE refrigerator. Call after 5 PM. LI 2-1214

GRANDFATHER clocks, 9 tube triple chimes, reg. $3,600 sell $1,895, 3 only. $850 clock sell $525. Others 35% off. Dealer sellout. 268-2854

WHIRLPOOL air conditioner, 9000 BTU, $135, 2½ years old. 425-5799

WINDOW AIR Conditioner 10,000 BTU. Very good condition. $95. 464-9133

WHIRLPOOL washer & gas dryer, 2 years old, excellent condition. $325. 17 cu. ft. chest freezer $125. 363-7631 666-2037

G. E. Electric stove, $40. Antique kitchen cupboard with flour sifter, $75. Steel case desk, $95. 626-0097

GAS counter top drop in stove top. Stainless frame. $45 464-0758

TWO Westinghouse air conditioners, used 1 summer, 8,000 BTU, $75 each. 474-2879

COPPERTONE Hotpoint electric range, 2 ovens, teflon lined, clean, excellent condition. 459-9202

PHILCO Cold Guard frost free side by side refrigerator, 1 year old, $215. 422-8252

KENMORE no frost refirgerator, $150. Kenmore, 36 inch gas stove $100. 537-3238

FRIGIDAIRE standard room air conditioner, 2 years old, $75. 464-0909

PHILCO Refrigerator, deluxe model, side by side. Harvest gold. 3 Years old. $325. 453-5359

WHIRLPOOL washer and dryer, white, excellent condition, $375. 522-1820. 478-8277

FRIGIDAIRE refrigerator freezer combination with icemaker, working order. Custom Imperial 16. $85. 642-6528

BUILT-IN SINGLE OVEN. $150 178-0144

GAS KENMORE 30 inch wall range, Coppertone. $75 421-7863

A PUBLIC NOTICE
FACTORY OUTLET
Air conditioners, ranges, refrigerators, freezers, washers, dryers, dishwashers, micro-wave ovens, color TV's, stereos. All new, factory guaranteed. Some scratched and dented. Prior models really CHEAP, EVERYTHING HEAVILY DISCOUNTED. Open daily 10 to 8 Pm

HOT 'N' KOLD SHOP
23930 W. 9 MILE RD.
½ Block east of Telegraph
444-4125 354-1717

## 708 Household Goods Oakland County

PRE-RENTED
FURNITURE
SALE

| | |
|---|---|
| Pictures | $5 |
| Lamps | $10 |
| Liv. rm tables | $10 |
| Headboards | $25 |
| Dinette tables, all finishes, all sizes | $25 |
| Liv. rm chairs | $25 |
| Sofas | $50 |
| Recliners | $60 |
| 5 pc. Dinette sets | $89 |
| 4 dr. file cabinets | $100 |
| Loveseats | $139 |
| Chinas | $ $250 |
| Sleeper sofas | $259 |
| 5 pc. bedraoom sets | $398 |

GLOBE INTERIOR RENTALS
1100 E. Maple, Troy
(15 Mile) 588-1800

HOUSEHOLD
SALES
CONDUCTED BY
Lilly Miller
& COMPANY
562-1387 851-9540

MATTRESS SALE
New Factory Rejects

| | |
|---|---|
| Twin sets | $90 |
| Full sets | $110 |
| Queen sets | $140 |
| 3 pc. King sets | $160 |

COMPLETE FULL SIZE BEDS
Antique white decorator headbds, frame, mattress & box springs $150
COMPLETE KING SIZE BEDS
Solid oak Burlington headbd., frame, mattress, box springs, $225

GLOBE INTERIOR RENTALS
1100 E. Maple, Troy
(15 Mile) 588-1800

CHERRY QUEEN ANNE dining set in decorator's home, never used! Also pecan set with breakfront, several sofas, velvets and Herculons. Chairs, commodes, unusual lamps, curio cabinets, secretary, bedroom sets, pecan, pine, with armoires, king, queen, full sizes. In Southfield 356-7136

GIGANTIC HOUSEHOLD Sale - 2, 2 piece sectionals, sofa, tables, chairs, bedroom furniture, lamps, clothing, appliances, 3 TV sets, etc., 3731 North Darlington, Birmingham. 646-9260

COPPER double door refrigerator, 3 years old. Twin bed, lamp table, walnut end table. 851-4507

HOUSEHOLD SALE. Contemporary, Traditional -- fine furniture including modular sofa opens to Queen-size sleeper; end tables, coffee table, bookshelves, accessories, adult & kids bikes, rugs. Thurs. 4 PM - 7 PM; Fri. 4 PM - 7 PM; Sun. 11 AM - 4 PM. 559-8417

BEDROOM SET-white, 2 twin beds, dresser, chest, nightstand desk and chair. $600. After 6PM. 338-7744

MOVING to Florida. Complete bedroom set for sale. 6 months old. Best offer takes. 16200 W. 9 Mile Rd., Southfield. 569-6941

CHINA CABINET - Mediterranean, excellent condition, $275. 647-5697

## 708 Household Goods Oakland County

DINING ROOM set, antique table, 4 chairs, china cabinet, buffet, like new, $625. Single bed, mahogony head & foot boards, complete, new, still in box, $175. Gun cabinet, cherry wood, glass doors, 6 sections for storage. $175. 357-5691

AMANA Refrigerator, 15 cu. ft. with ice maker, 9 months old. Queen bed, nightstand, gold La-Z-Boy. Self propelled Sears lawnmower, 5 HP snowblower dual phase self propelled. 375-9955

GIGANTIC GARAGE SALE - Must sell all items. Saturdasy, July 29th, Sunday, July 30th, 29417 Marshall, Southfield, 1 block west of Greenfield, 2 blocks north of 12 Mile. Full large lakeview lots. Will show Sunday, July 30th, from 12 noon to 6PM, best offer. Follow west on US-12, near Irish Hills or call 545-5510 or 977-1587

SETTEE and 2 chairs, Victorian, Eastlake, best offer. After 6:30. 548-0887

BEDROOM SET White front Provincial, $350. 288-0033

HOUSEHOLD SALE. Must sell entire contents of living room, dining room, sofas, tables, chairs, lamps, drapes, breakfront, dining room, table, etc. Sunday 12-4, 27925 Arlington Drive, Southfield, north of 11 Mile, west of Evergreen. 358-0427

ANOTHER
-HOUSEHOLD SALE-
... tastefully done
Friday & Saturday
JULY 28 & 29; 10-5

Sale not to be missed! Living room, family room, kitchen set, Dutch & Provincial bedrooms, king head board, shell-topped table, crystal lamp, game table, andirons, lamps, typewriters, small motors, workbench, yard tools, parachute, linens, Kirby vacuum, much, much more.

24355 NORTH CAROLINA
SOUTHFIELD
(Off Southfield between Mt. Vernon & 10 Mile; west on Maryland; right on North Carolina.)
BEA 355-4971 MARGI 354-1572

The
Professionals

APARTMENT SALE. Must sell: Beautiful sofa, dropleaf mahogany table & chairs, kingsize bedroom set (French Provincial), 4 kitchen chairs, black & white TV, Odds & ends. Balmoral Apts., 30264 Southfield Rd., Apt. 169, Southfield.

CARPETING & DRAPERIES Light Olive, off-white & red/blue plaid wool broadloom carpeting. Sheers, traverse, and side draperies in assorted prints & fabrics. 646-0678

MOVING, must sell refrigerator, washer, dryer. Good condition. Will take offer 557-6618

SOFA, 8 ft. blue velvet, hanging Tiffany lamp, game table, lamp table, corner table, misc. clothing. 356-0032

KITCHEN CARPET, 34 Sq. Yds. Perfect condition, rust, beige & brown tweed. $100. 855-9476

HARDWOOD crib, maple changing table, low black dresser, green/black herringbone hide a bed, Craftsman lawnmower. 647-1342

GIANT BLOOMFIELD Hills Estate sale. Hang glider, decoys, antiques, furniture, china, silver, linens, appliances. A potpourri for everyone. Friday, July 28, Saturday, July 29. No children please. For information call 363-6550 or 363-6622

DRAPES, excellent condition, 84 inch length, four triple panels, four single panels, hooks included. 553-2449

SOFA, traditional, $75; brown overstuffed chair, $20; green sculptured rug, 12X7, $20; many other items 642-7116

CONTEMPORARY COUCH - 8' gold, $150 or best offer 626-5333

BEDROOM set, contemporary, solid wood, excellent condition, triple dresser, mirror, chest, 2 night stands, headboard, $649 or best offer. 645-9694

HOLLYWOOD twin beds, dresser and mirror $75 851-5137

DREXEL, bedroom suite, exquisite condition. Triple dresser, chest on chest, dual headboard, 2 end tables, new $2900 will sell for $1600. 645-2945

TWO matching French Provincial chairs with ottoman. $150 or best offer. After 6 pm EL 6-4104

MOVING SALE. Patio, bedroom, living room, kitchen furniture. Stereo, appliances. Cash only. 398-9474

FRUITWOOD spinet piano with bench, $400. Antique mahogany library table, $300. Cherry wood dressing table, $20 642-4979

HERITAGE kingsize complete bedroom set for sale. 18 months old, living sofa, chairs, breakfast set. 851-5131

MUST SELL immediately. Sofa & loveseat, custom made. Excellent condition. $200 each. 851-9685

SEWING MACHINE, blond desk model, zig-zag, cams, $50. Acme dress form $8. Singer Slantomatic buttonholer $8. After 5pm. 422-1701

VALENTINE Brotz queen anne dining table with 4 Hitchcock chairs, $1600. Rattan loveseat, chair and table, $200 set. 2 complete twin beds, 2 matching chests, $400 set. 647-5103

COUCH - 84 in. loose cushioned, Herculon plaid, gold Herculon chair with ottoman, very good condition. Speed Queen gas dryer. 689-8488

CONTEMPORARY PARSONS Game table, 4 chrome & white vinyl director chairs. 1 year old. $250 Firm. 644-6699

ANTIQUE OAK dining room table. Mahogony twin beds, 2 pair Red stripe Match Stick drapes, White portable sewing machine, 2 Chinese love seats. All most go 626-2700

WHITE TRUNDLE BED, baby car seat GMC, stroller, chest of drawers, oil paint, wrought iron chandelier. 476-9499

LIKE NEW dining room, living room, stereo console, odds & ends. 2000 N. Woodward, Apt. 305, Royal Oak. 548-4572

DUNCAN PHYFE Dining room set, corner china cabinet, table, server, 4 chairs, 3 leaves, pads, (by Drexel), excellent condition, $350; leather top cocktail table with drop leaf and custom glass, $110. 649-2936

FINE Quality designer, living room furniture. Camel back couch and wing back chair upholstered in blue and white wool crewel, 2 matching lounge chairs in blue linen, chests & lamps, Knoll stainless steel and glass square coffee table. All in excellent condition. 642-3323

LOVESEAT, traditional. Lovely blue & white velvet upholstery. Like new. 626-6248 or 273-7625

FURNITURE SALE, 25824 Arrowhead, Southfield, near 10½, west of Southfield. Antique white breakfront, glasstop table, 2 end tables, 9 piece dining room set, hide-a-bed, lamps, carpeting, drapes, and more. Friday, Saturday.

WESTINGHOUSE 6,000 BTU window air conditioner, used only one season, perfect conditon. 22 inch rotary lawn mower with grass catcher, used only one summer, excellent condition. After 6 PM. 651-3011

COMPLETE estate sale, antiques of all kinds, rockers, Haviland china, Royal Doulton figures, oriental rugs, tables & miscellaneous. 28928 Scotten, Farmington Hills, between 8 Mile & Grand River off Middlebelt, 9 A.M. - 7 P.M.

DARK BROWN leather look sofa, chair & ottoman. Reasonable. Novi area. 349-5738

DINING ROOM Set, 1930's, table, 6 chairs, buffet, hutch, 673-8616

SOFA, love seat, chair, $175. 478-8373

## 708 Household Goods Oakland County

LARGE office desk, $200. 60" sq. parsons table, $225. File cabinet, $50. Single bed frame, $10. 626-4037

MODERN Living room furniture, white 8 ft. naugahyde sofa, 2 chairs, ottoman, recliner, lamps. LI 5-5399

ALL solid pecan etagere, 70 in. high, $50.; hexagon closed table, $50.; coffee table, $20. Lathrup Village. 557-5615

DOUBLE HARNESS
PRESENTS

Lovely Antiques, Tables, 2 Desks, Organ Bench, Pine Wing Chair, Cherry Dressers & Curio Table! Sofas, Chairs, Tables! Lamps! Bedroom Sets King & a Double Adult 3-wheel Bike! Plants! Camera, Books & A Hat Collection! Beautiful Antique Silver Tea Set & 2 Prs. Antique Silver Candlesticks! 100 Pc. Set Sterling Flatware! Copper Color Double Door Refrigerator! Washer & Dryer! Garden Tools & Snow Pup!
SOMETHING FOR EVERYONE!
10 AM - 6 PM
Fri., Sat., JULY 28 - 29
612 GLENHURST, B'HAM.
N. off Maple bet. Pine & Oak
Pick-Up Card For Private Sale!

END TABLES (2), Heritage fruitwood, 20x26x23, combination storm doors, 3' wide. $15 each. 357-4363

MANUFACTURER'S
CLOSEOUT

All Formica dinette hutches and buffets, use one in your dining room, dinette, family room, basement, etc. 30% to 60% off. Cash & carry only.

544-0737

PRE GARAGE Sale - Mostly furniture. GE fridge, $75.; Turquoise Silk chair, $60. Gold velvet chair $50. Black Wrought iron table 4 chairs $25. Much More. Call Troy 641-9535

MOVING SALE. Interior Designer's Furnishings including Dunbar & Dux Sofas.

## 709 Household Goods Wayne County

CARPETING 12x26, spice box forest green, never used, 9x12 padding, sell for $170. 425-5799

THOMASVILLE dining room set, table, 2 leaves, custom pad, 4 chairs, buffet, server, $600. 537-6569

COLOR TV. 25 inch walnut console, all channels, pre-set tuning. Excellent condition, guaranteed, $125. 261-5800

TWO TWIN Canopy beds, white, with chest, dresser, and desk with bookcase. $250. One maple twin size bed, complete, dresser, $100. 425-9544

MODERN couch, 92", olive green, new foam cushions, flex-edge, $90. Dinette set, formica and chrome, 2 leaves, 6 chairs, $50. Modern 3 piece bedroom set, bookcase headboard, 2 chests, mirror. 421-2618

DROPLEAF table and buffet, solid mahogany, 2 leaves, 4 chairs, must sell, $250 or best offer. After 6 pm. 425-7354

RUST COLORED carpeting, approximately 73 square yards with pad. Excellent for basement or cottage. $300. 455-0580

BUFFET and dresser, walnut. Almost new electric stove, 30 inches. Electric stove, GE. 837-8350

SEARS Electric sewing machine, used very little. Motorola Hi-Fi. Meat grinder, salad chef, electric table Grill and Oven. Exercising machine. 349-3250

WAREHOUSE SALE

ALL NEW FURNITURE

| | |
|---|---|
| Odd Chest | $49.95 |
| Bunk Beds | $69.95 |
| Hollywood Beds | $109.95 |
| Roll Away Beds | $69.95 |
| Mattresses | $39.95 |

BED-N-BUNK
Sleep Shoppe Inc.
25014 Plymouth Rd.
3 Blks. W. of Telegraph
KE 1-1740

## 710 Misc. For Sale Oakland County

MOVING - & Garage Sale, everything must go, kitchen table, apartment size electric stove, garbage disposal, drapes, portable TV, 2 sprinkling systems, pump & motor, interior door, men's skis, bindings, boots, size 8½, child's skis and boots, baby crib, playpen, all sorts of odds & ends, misc. everything priced to sell. Thurs., Fri. July 27,28, only. No pre-sales. 6511 Alden, off Hiller & Willow, W. Bloomfield.

GARAGE POOLSIDE SALE. Bargains galore. Everything must go. Lots of clothing all sizes. Household items, furniture, fabric, potters wheel, sports equipment, some free items and much more. Fri. and Sat. July 28 and 29. 9 am to 4 pm. 2252 Parkridge, Bloomfield Hills, off Square Lake Rd. between Opdyke and Adams.

GIGANTIC HOUSEHOLD Sale - 2, 2 piece sectionals, sofa, tables, chairs, bedroom furniture, lamps, clothing, appliances, 3 TV sets, etc., 3731 North Darlington, Birmingham. 646-9260

GARAGE SALE, household goods, air conditioners, toys & games, clothes, misc. hockey equipment, all in good condition. Sat. & Sun. 10-5. 24260 Kenosha, Oak Park, between Coolidge & Greenfield, S. of 10 Mile.

GARAGE SALE - Hurry! Everything must go immediately. Hotpoint upright freezer, Kelvinator refrigerator, Hammond organ, furniture, lamps, 30 x 84 antique pier mirror, clothes, tools, misc. Must sell! 23867 Plumbrooke, west of Evergreen, north of 9 Mile. Sat, Sun. 9AM-5PM. Hurry!

GARAGE SALE - 25615 Hickory Hill. 9-5PM. Fri. Sat. bikes, stereo, others.

-Resale Boutique-
DISCOVER
Encore II
FUR SALE
Full Length Russian Sable Coat
Natural Ranch Mink with Hood
Black Diamond Mink
Designer and Quality Clothes
2478 ORCHARD LAKE RD.
SYLVAN LAKE
(1 Mile W. Telegraph)
Open Tues. through Sat. 10-5
682-3200
Consignments
By Appointment, Please

MOVING SALE - 28035 Briarhill, Woodbine Sub., Farmington Hills. Fri. & Sat. 9AM-6PM.

BLOOMFIELD BUYS - Andirons, screen, crystal chandelier, furniture, rugs, fur coats, lamps, tables, televisions, chairs. 644-4261

ESTATE SALE, Bloomfield Hills. Entire contents of condo must be sold, furniture, small appliances, bedding, misc. Saturday only, noon till 4 PM. Willoway Apartments, 801 W. Long Lake, 1 block east of Woodward, apt. B-2.

TWO FAMILY Garage Sale, furniture, drapes, dressers, king size headboard, bedspread & matching drapes, curio cabinet, dining room table, blackboards, toys, lots of miscellaneous. Friday & Saturday, 8 AM - 8 PM. 788 Robinhood Circle, Adams & Wattles area.

GARAGE SALE. Friday and Saturday, July 28,29. 40 Years, first sale. 9 30 Sharp. Tel 12 Area 29805 Woodland Drive, Southfield. Antiques and bargains to those who find us.

GARAGE SALE, Friday, 12-8 PM. Saturday, all day. 27144 Shagbark, 11 Mile, Southfield Rd.

GARAGE SALE - July 29,30, 9-5, misc. household, some furniture, chair, bed, sofa, baby items, speakers, shop vac, clothing, wood and tools, no pre sales, 787 Wallace, 1 block N. of Lincolmn, ¼ block E. of Southfield Rd. in Birmingham.

GARAGE SALE - 2 families. Some antiques, tools, housegoods, toys, patio set, sink. July 27-28, 9-7PM, 4274 Washington Crescent. John R & Waddles.

LOVE TO SEW? Compulsive material buyer moving. Fabric, notions, patterns, etc., must be sold. This Saturday, from 9am-2pm at Give-away Prices. Back Porch at 1888 Oak, Birmingham.

BIRMINGHAM GARAGE Sale - Toys, clothing, plants, books, baby things, towels, shag carpeting approx 14 x 22, cameras, lawn furniture, etc. So many great items too numerous to mention. Friday, Saturday, July 28, 29, 10 Am. to 5 Pm. 698 Westchester, south of Maple, between Southfield and Cranbrook.

GARAGE SALE. 31664 Folkstone near 10 Mile & Orchard Lake Rd., Farmington. Friday 10-4 PM. Saturday 1-5 PM. Furniture, records, clothing, misc. items.

MOVING sale. 3983 Kings Point, Troy, just south of Wattles between John R & Rochester Rd., follow signs off Wattles.

COMPLETE 7 piece Patio Set, including umbrella table, Duralite Aluminum frames with 6 button tufted cushions, in floral pattern. Like new. $250. 332-2918

MOVING sale. Choices for many. 300 N. Cranbrook, Bloomfield Village, north of 15 Mile. Parking on west side of park. Thursday & Friday 10 A.M. - 4 P.M.

GARAGE & CRAFT Sale. Women's designer clothes, some antiques & collectables. July 28,29, from 9am-5pm. 839 Dunedin Drive, Rochester. Take Adams Road north, before Tienken Road, turn left on Palm Aire Drive, follow signs.

GARAGE SALE, household items, toys, women & girls clothes, 10-12, 4-6. Designer labels. Sat. & Sun. 11-6. 25074 Glynholm Court, off 14 Mile.

## 710 Misc. For Sale Oakland County

GARAGE SALE. July 27 & 28, 1-7 PM. TV's, Skis, Boots, 8-Lug Ansen Mags, Toys, Games, Misc. Everything. Low Prices. 2600 Alveston, Square Lake & Opdyke Rd., Hugo Hills Sub.

FOUR Family garage sale, Sat., July 29, 9-5. Cornet, furniture, yarns, fabrics. 1422-1416 North Pleasant, Royal Oak. Off 12 Mile-West of Crooks.

FOUR Family garage sale, July 28-29. 9am-6pm. '78 Cadillac, motorcycle trailer, lawn mower, edger, slide projector with carousel, clothes, baby items, records, books & misc. 4100 Gatesford Circle, Troy. Mt. Vernon Estates, cross streets 17 Mile & John R.

GARAGE sale. Magnavox stereo, kitchen set, coffee & end tables, misc. household, toys. 3816 W. Maple, Birmingham, Friday only, 9 - 4 P.M.

DINETTE set, CB, lawnmower, crib complete, tricycle, baby items, ladies, childrens clothes, toys, 10AM-5?M, 20803 Kenosha, Oak Park. 967-1014

HUGE 4 Family Garage Sale, Furniture, couch, loveseat, dressers, tables, antiques, TV, stereo, household miscellaneous. Plant stand, Western saddle. Womens, girls, mens clothing. Wedding gown. Saturday, July 29 - Only. 5891 Walnut Lake Road, West Bloomfield. 1½ miles west of Orchard Lake.

GARAGE SALE - W. Bloomfield (Pine Lake Estates), 4151 Iverness, S. of Long Lake Rd. before Orchard Lake, South on Normanwood, July 27-28 10-8PM.

HUNTINGTON WOODS, 8540 Lincoln, Sat., Sun. 10 to 6, antiques, oil paintings, recliner, hid-a-bed, old Singer sewer, chandeliers, toys, household items, shoes 8N, 1973 Cadillac Brougham d'Elegance.

GARAGE sale. Antiques Dealers welcome. Package deal. Pump organ, complete set of Wedgwood Christmas plates, electric roaster, blender, mixer, dishes & clothing, bicycle carrier (never used), luggage carrier, tools. 21105 Oxford, Farmington Hills, near Botsford Hospital.

AIR CONDITIONER, 8,300 B.T.U. Sears window unit. $85. 334-3271

SHEFFLERA, 42 inch plant, $40. Norfolk Pine plant, 48 inches, $30. Sofa, 92 inches, $150. 879-2437

UNCANNY the un-garage sale is back! Antiques, art, brass rubbings, decorator items, furniture, lamps, auto supplies, stereo LP's, ice skates, tennis racquets, appliances, cookware, bedspreads, mens clothing 40L, much misc. 293 Westwood Dr., Birmingham. North off Maple, 3 blocks east of Cranbrook. Sat., Sun., 10-4 PM.

GARAGE SALE - Household items, books, craft supplies, cash register. Plus new merchandise from closed gift shop. Fri. & Sat. July 28-29, 32151 Arlington Dr. (S. of 14 Mile off Greenfield), Beverly Hills.

FIFTY wooden folding chairs. 626-7794

ARNESON, pool sweep, automatic pool cleaning system. Still in carton. New, $499. our price, $350. Call after 6PM and weekends. 358-3085

GARAGE SALE. Silk drapes plus rods, 4 piece Queen bed set, ironer, Hammond organ, Suzuki 100, Kawasaki 175 and trailer, 12 ft. tent, stove, etc. Playboy magazines, books, double sinks, toys, and more. 21510 Hollywood, Southfield; one block west of Southfield Freeway, north of 8 Mile. 569-1831

UTILITY TRAILER, excellent condition, $350. Pool, 18 x 4', new pump, $325 or best offer. 543-2222 or 543-7946

GARAGE SALE, skis, dishes, clothes, auto parts, bikes, Thursday thru Sunday 10am-4pm. 12 Mile-Southfield - 29497 Spring Hill.

GARAGE SALE Rattan furniture, living room sofa, king headboard, dryer, chairs, lamps, spreads, Misc. Tuesday through Saturday, 21721 Mahon, 9 Mile-Lahser. 9AM-5PM.

GARAGE SALE. Moving Out Of State. Aug. 1 thru 6. 4831 School Bell Lane, N. of 15 Mile, E. of Inkster.

# MOVING SALE

Complete contents of Avant Garde apartment. Interesting assemblage of Contemporary. Rustic & ART DECO furnishings. Matching Blue Velvet Sofas. Good Quality Contemporary tables. Impressive King Size Master bedroom. Contemporary Den furnishings. Antique roll top desk. Antique Bric-a-brac. Contemporary Art. Art Deco Art. All items in Good Condition & Reasonable priced. The Glens-7483 Deep Run, Birmingham. Corner of 14 Mile Telegraph. Entrance on 14 Mile-1st. building on Right. Fri.-Sat. 9AM-5PM.

MOVING SALE - stereo, chairs, pictures, couch, dining room out fit, women's clothes size 12, Misc. items. 723 Carpenter, off 8 Mile, Saturday July 29, 9-6PM.

MAPLE BUNK Beds, two, matching chest & double dresser, excellent condition, $280. 2 girls' bikes, 20" Schwinn, 3 speed $45, 24" Murray 3 speed $35. Lawn & garden shreader 6HP $125. 478-5577

GARAGE SALE - 3 families - furniture, toys, books, bbq grill, clothes, misc. items. Fri.-July 28 thru Mon. July 31, 10am-5pm. 18743 Nadol, Southfield, West of Southfield Rd. Between 8 & 9 Mile Roads. 569-4503

Pump & Turbo action sand filter for 19 x 30 pool (Satellite). Make offer. 352-3479

FOUR FAMILY Garage Sale. Goodies of clothes and misc. 25 cents and up. Thurs., Fri. and Sat. 9 am to 5 pm. 3032 Westview Ct., Bloomfield Hills (3 blocks W. of Adams, between Square Lake and Long Lake).

HOUSEHOLD & GARAGE SALE, 631 W. Breckenridge, Ferndale. 2 blocks north of 9 Mile, east of Pinecrest. July 27, 28, 29. 10AM-4:30PM. La-Z-Boy chairs, TV'S, electric stove, refrigerator, washer, dryer, executive desk & leather chair, air conditioner, bed (complete), lawn mowers, ladders, much more. Priced to sell!

PHONE MATE Model 400 plus remote mate. Complete answering service. New, $400, asking $200. Trestle table, 2 benches, hardwood with Formica top, asking $300. Maple cloverleaf cocktail table, Ethan Allen, $90. 335-2797

MOVING SALE, Odds & Ends, furniture, tables, lamps, garden tools, household goods. Many miscellaneous items. Saturday and Sunday, July 29, 30. 10 AM to 5 PM. 4316 Manor, Royal Oak. 1 Block north of Normandy, off Crooks.

GARAGE SALE, 2 families, bikes, drapes, chairs, hockey equipment, lots of great junk. 963 Hemlock, Rochester, off University, Fri., Sat., 10 AM -5 PM.

LATHRUP VILLAGE Garage Sale, Friday, July 28, 9AM to 5PM. 28264 SUNSET Blvd. off Southfield Rd. Between 11 & 12 Mile.

BABY FURNITURE & equipment, crib, changing table, baby buggy, bassinette, many other things, like new. 549-9245

GARAGE SALE - 15659 Pennsylvania, Southfield. Between 9½-10 Mile, off Greenfield. Fri., Sat., Sun. 11AM-8PM.

MOVING SALE - Must sell everything, furniture, odds & ends, clothing, etc. Call after 5PM. 398-9691

GARAGE SALE, Kendallwood III Sub. North of 12 Mile, East of Farmington Rd. Golf clubs, small appliances, misc. ktichen ware, many other good items. 32383 Farmersville Rd. Sat., July 29 9-5.

## 710 Misc. For Sale Oakland County

GARAGE sale Saturday, Sunday, July 29,30 from 10-5. Includes crib, air conditioner, lots more. 25960 York at Lincoln near Woodward, Huntington Woods.

PELLUM WOOD window. Never used. 42x77. $60. 349-4215

ELECTRIC STOVES, 30 in., $20; 40 in., $50. Good condition. Gas edger, $75, 3 years old. 427-1051; 427-1389

GARAGE SALE. Small appliances, yard goods, weaving wool, luggage, Exercycle, 3-speed bike (like new). Thurs. 10 AM - 4 PM.; Fri. & Sat. 10 AM - 6 PM. 5555 Kenmoor, corner Quarton, 1 block East of Inkster.

GARAGE SALE - Household items, clothing, 28090 Alycekay, between Middlebelt-Orchard Lake Rd. Off 12 Mile, Sat. 10AM-5PM.

MOVING SALE -large beautiful mahogany dining room set, pads, 2 upholstered chairs (Host-Hostess), 4 other chairs, large china cabinet, buffet with plate glass top, $700; portable Tappan dishwasher; Ironrite mangle; misc. Call after 5:30 pm weekdays. KE 3-4971

GARAGE SALE. Friday, Saturday; 9 AM - 5 PM. 12 Mile/Woodward. 2936 Brookline, Berkley.

CARPORT SALE - 29448 Fairfax, toys, clothing, Misc. household goods. Cheap. Fri.-Sat.-Sun. 10AM-6PM.

MOVING OUT OF STATE Sale, infant furniture & accessories, infant & children's clothes, toys, furniture, drapes, stereos, plants, household items, much more. Friday thru Sunday, July 28-30, 10-5 PM, 1220 Barneswood Lane. North off Tienken, west of Livernois.

WOOD WINDOW, 10 pane with aluminum storm, 64X64, $40. After 6 PM. 474-4699

GARAGE SALE, Moving. Household items, tools, toys, baby bed, good clothing, new 12 gallon boat gas tank. Antique glass, decor items. Friday, Saturday, Sunday, 11AM to 5 PM. 1512 Midland, Royal Oak. 2 Blocks north of 13 Mile, west of Campbell.

WHOEVER HEARD of the Garage Sale with Something for Everybody! Everything must go. Daily Specials - in clothes, toys, appliances, tools, furniture, lawn equipment. 27600 Dover, 2 blocks north of 11 Mile, 2 east of Lahser. Thursday thru Sunday.

ENTIRE household including lots of antiques & miscellaneous. 28928 Scotten, Farmington Hills, between 8 Mile & Grand River off Middlebelt, 9 A.M. - 7 P.M.

GARAGE SALE!! Antiques, wicker, furniture - Fri., Sat., Sun. - 9-6pm. 627 Henrietta, Birmingham, off Brown.

APARTMENT SALE, Plants, Furniture, Stereo, Clothes, Baby Items, Toys, Books, Furs & Other Interesting Items. Somerset B Apts., 2039 Somerset Blvd. Apt. 202, Troy. 649-0533

GARAGE SALE, Saturday 9-5, 575 E. Southlawn, between Woodward & Pierce, 4 families.

GARAGE SALE, 20 gal. tank, dehumdifier, clothes, books, kitchen set, much more. Fri.-Sat.-Sun. 11AM-5PM, 615 Emmons, corner of Grant, Birmingham.

TWO CHURCH Pews, double oven stove, air conditioner, 1965 Catalina convertible, other. 288-1543

GARAGE SALE. Water bed & household miscellaneous items. 3062 Moon Lake Drive, W. Bloomfield, off Long Lake Road. 851-8047

GARAGE SALE, Moving. Excellent items. 6868 Woodbank, Birmingham Farms, 2 blocks north of Maple, 1 block west of Telegraph. July 28 & 29.

GARAGE SALE. Sat., July 29; 10 AM - 4 PM. 29931 Woodbrook Rd., Farmington Hills; Holly Hill Farms, Middlebelt/13 Mile area.

GARAGE SALE, Thurs., thru Sun. 25124 Briarbank, W. of Lahser, N. of 10 Mile, everything from Antiques to a Unicycle.

GARAGE SALE, clothes, furniture, kitchen gadgets, Saturday, July 29, 1603 Crestline Dr., Troy. Off John R. & Big Beaver.

## GARAGE SALE
5 FAMILY
THURSDAY-FRIDAY JULY 27 & 28
9AM-5PM

KITCHEN CABINETS. Stove, water softener, Humidifier. Ski and other sports equipment. FIESTA WARE, glassware, linens, books, toys and games. Lamps. Christmas decorations, baby items. Much More.

3712 THORNBRIER WAY
Bloomfield Hills, Stillmeadow Sub.
Northwest corner of Long Lake and Lahser.

MOVING & GARAGE Sale, furniture, small appliances, men, women and children's clothing, books, records, lamps, furs, costume jewelry, sewing machine, and some antiques. Thurs., Fri. 10 - 4. 1520 Brentwood Dr., Troy. Between Coolidge and Crooks, off Long Lake.

FRANKLIN VILLAGE Moving Sale. Friday, Sat., Sunday. 10am-5pm. Furniture, rugs, assorted goodies. Paintings & drawings. 26025 13 Mile Rd., between Telegraph and Franklin Roads.

LUXURIOUS Wool Shag, custom Mills, Green & White Rope. 60 yards. Like new, $150. After 5PM, 557-8599

LIVING ROOM Furniture, 2 sets. Price negotiable. 355-0850

MOVING SALE
Northern Home Moving to Florida. Silver, glass, paintings, linens, tools, kitchenware. Heritage furniture, Spanish breakfast room sale. Game table and chairs. Grandfather clock, winter coats, clothes. 1000 Miscellaneous items. Friday, Saturday, Sunday. 973 Peach Blossom Lane, Off Orion Road, north of Rochester Road.

SUPER NEIGHBORHOOD GARAGE Sale. Furniture - walnut dining room set, Selig couch, chair; solid cherry dining room set & hutch; 5 pc. rattan group, wicker bar stools; movie camera, 35 mm cameras, large dog house, baby items, misc. household. 2465 Waltham, Windmill Point, S. of 18, W. of Dequindre. Friday 10-6 PM. Saturday 10-5 PM. 689-7354 or 689-8768

HAM RADIO Equipment, includes Drake, Transceiver power supply, Linear, also Heath Kit. Call W8SPO at 398-5409

MOVING SALE - Bingham Farms, furniture, antiques, dishes, books, linens, toys, a little bit of everything, priced right, not to be missed. 31125 Fromm Dr., Birmingham. 1st street E. of Bingham Farms School, 2nd house N. of 13 Mile Rd. Sat. only 10-4.

GARAGE-A-RAMA. Dishes, glassware, clothes and clutter. Odds and ends we hope to scatter. Come to 23189 Ranch Hill, 23186 Ranch Hill and 23414 Ranch Hill, July 27, 28, 29, 9 Am. to 4 Pm. Southfield, between 9 and 10 Mile off Berg Rd.

GARAGE SALE. Thurs. thru Sat., July 27 thru 29; 9 AM - 5 PM. Furniture & household miscellaneous. 32390 Briarcrest Knoll, south off 14 Mile between Middlebelt/Orchard Lake.

REFRIGERATOR, 14 cu. ft. Frigidaire frost-free, excellent condition, $100. 335-0132

GARAGE SALE-18580 Devonshire, Beverly Hills. West of Southfield, North of Beverly. Misc. Household goods, antiques, color TV, lawnmower, etc. Thurs., Fri. 10-5.

LIVING room and dining room furniture, good condition, walnut. 349-6694

GARAGE SALE - 19229 Silvercrest, Southfield, 3 blocks east of Evergreen, 1 block south of 9 Mile, enter on Newport from 9 Mile. Sale starts Sunday, July 30. House, Lawn & Baby Furniture, carpeting, drapes, poker table, motor bike, bicycles, air compressor, tires, camera equipment.

## 710 Misc. For Sale Oakland County

GOTTLIEB, Pinball Machine. Commercial model. $150. 646-7698

TWO Victorian doors, small pane, beveled glass. Small green vinyl lounge chair, pair host and hostess upholstered chairs, small gold lounge chair, lamp and table combination, bed frame, 16 in. Schwinn convertible bike. 644-0730

MOVING SALE. Some antiques, Thursday & Friday, 9am-5pm. 851 South Glenhurst, near Maple & Cranbrook, Birmingham.

THREE DELUXE garage sales in a row. Good furniture, clothing for everyone. All excellent condition. Beautiful toys & household items. Includes stereo, dishwasher, etc. Fri., Sat. only, 9AM-5PM. 27122, 27148, 27220 Arden Park Circle, Farmington Hills, off 11 Mile between Inkster-Middlebelt.

GARAGE SALE - 28419 Quail Hollow, 12 Mile and Farmington, 9 5PM, July 28, 29, 30.

THREE Family Garage Sale-Chairs, antiques, swimming pool, baby furniture, books, etc. Thurs. through Sunday. 9AM-7PM. 821 Royal, Royal Oak. 13 & Main.

DECORATOR driftwood, large Rembrandt lamp, illuminated World Globe, desk, file cabinets, etc. Large Parisian scene. 541-7108

BASEMENT SALE-Furniture, clothes, household items, children's toys, and assorted accessories. Sat.-Sun. only. 9AM-6PM. 15331 Park, Oak Park. 1 block East of Greenfield, 1 block South of Oak Park Blvd.

SIX FAMILY SALE. Furniture, Baby Items & More. 2449 Renfrew in Sylvan Lake, off Orchard Lake Rd. Thurs., Fri., Sat., July 27, 28, 29, 10 AM-8 PM.

SWIMMING POOL. 18 foot diameter, with all accessories. $300. 651-0467

FIVE FAMILY Garage Sale - July 28th, 29th, 30th. 10AM - 8PM, off Middlebelt, between 9 and 10 Mile at 23282 Tuck Road. 6' Christmas tree and decorations, Wheelbarrow, playpen, car seat, children's clothes, toys, games, some furniture, and many miscellaneous items.

GARAGE SALE-2444 Devonshire, South Bloomfield Highland Sub. July 28, 29, 30. 10AM-8PM.

EIGHT family garage sale, July 27, 28, 29, 9 A.M. - 7 P.M. Everything from baby clothes to motorcycles & some antiques. 1844 Stanford, Berkley, 1 block west of Woodward, 1 block north of 11 Mile Rd.

GARAGE SALE - July 27th, 28th, 10AM - 4PM, 23011 Wrexford, Southfield, 9 Mile Road, between Beech and Inkster, Ravines Sub. Many items for pools, sports items, antiques, much more.

MOVING SALE - Jr. clothes, Misc. Fri. 9-3PM, 5090 Mohr Valley, East Woodward, off Kensington, between Big Beaver-Charing Cross.

HUGE Garage Sale, Fri., Sat., 9 AM till ?? 20983 Kenwood, 1 blk., N. of 8 Mile, 1 blk. W. of Middlebelt.

YOUNG GIRL'S Painted bedroom set, desk, dresser, trundle bed, $150. Mirror 3x4 feet, $70. 474-6846

GARAGE sale. Toys, bikes, aquarium with stand, household misc. 3642 Middlebury, Birmingham, near Maple - Lahser, 9 A.M. - 5 P.M. Thursday, Friday, Saturday.

MOVING SALE. July 28 & 29. Bedroom set, 18,000 B.T.U. air conditioner ($100), refrigerator ($15), end tables, miscellaneous. 23338 Tuck Rd., Farmington Hills.

ESTATE GARAGE SALE, Thursday, Friday, Saturday, 10-5 PM, 18585 Hillcrest, Beverly Hills corner of Norchester.

CARRIER - 10,000 BTU, window air conditioner with solid state controls. $200. 624-8335

UPRIGHT FREEZER, Iron-rite, couches, chairs, lamp & table, women's - men's clothes, child's bed, Misc. LI 7-5164

GARAGE SALE - Goodies Galore. Authentic Austrian Crystal Chandelier. New washer & Dryer, stove. 10AM-5PM. Fri.-Sat. 4148 Old Dominion, North Walnut, West Orchard Lake.

GARAGE SALE - Thurs. thru Sun. 9-6. 2447 Eastern, Rochester, N. of Auburn, W. of Dequindre. lots of misc. items.

GARAGE SALE - furniture, smaller items, clothing, 6935 N. Springridge, Franklin Corners, W. Bloomfield. Fri. Sat. 10-5. 626-4166

CEILING fan direct from Importer. $65 delivered. Dealer inquiries invited. 348-2663

MOVING SALE - Livonia, 19464 Bainbridge, N. of 7 Mile between Middlebelt -Merriman. Thurs. 2-6 PM, Fri. & Sat., 10 AM-4 PM. Kitchen-Aide portable dishwasher, $150. Sectional Couch, Ping Pong Table, Misc. Furniture & Household Items. Two 20" Schwinn girls' bicyles.

GARAGE SALE - 16981 Mt. Vernon, Southfield. Thurs. Thru Sun. 12-6. 9½ Mile Rd.

CLOTHES DRYER $150. Complete double bed $50. Ping-pong table $10. Couch $35. Fireplace basket $10. Grate $10. Firepot $10. Tools $5. Wood $20. Incinerator $10. Wheelbarrow $5. Rocking chair $25. File Cabinet $10. 476-4993

GARAGE SALE, July 29-30, furniture, toys, clothing, jewelry and more. 29080 Wellington West, Southfield. Off 12 Mile between Telegraph & Northwestern.

GARAGE SALE - Color TV, towels, glasses, pots, pans, etc., Friday, Saturday, 9 - 6PM, Sunday, 12 - 6PM. 1776 Derby Road, Birmingham, north of 15 Mile, east of Adams.

GARAGE SALE - Clothes, Bikes, dishes and miscellaneous, 1528 Amelia, Royal Oak, 13½, Campbell Road area, Friday, 7-28, Saturday, 7-29, 10 - 5 PM.

GARAGE Sale, Birmingham, July 28, 29, Friday 9-4, Saturday 9-1, 1588 Benneville, garage on Torry St. northeast of 14 & Woodward.

TWO aquariums, 20 & 15 gallon, set up on 1 stand, a lot of extras & some fish in one. Sacrifice $75. 355-2671 or 356-8677

EVERYTHING Must Go! Furniture, new grey velour sofa, antiques, pool, ping pong table, clothing, etc. Thurs., Fri. 9AM-5PM. 585-5287

MOVING SALE, Thursday, Friday, 10 AM - 4 PM. 28739 Blackstone, Lathrup Village near 12 Mile and Southfield. Side by side refrigerator, bikes, miscellaneous.

GARAGE SALE, 24061 Jerome, Oak Park, East of Coolidge, between Northfield Blvd, Oak Park Blvd. Sat., Sun. 10 to 6.

GARAGE SALE!! 19810 Aberdeen Lane, Southfield. Thurs. Fri. & Sat. 10am-5pm. Between 12 & 13 Mile.

POOL 12x3 ft., all accessories, best offer. Man's bike, $40, girls bike, $15, 6' toboggan, $15, desk set $25, hair dryer, $30, misc. items. 879-9594

BASEMENT SALE - everything must go, furniture, china, antiques, much more, Sat. Sun. July 29,30th, 10-5. 21021 Kenosha, between 8 Mile-Northend. Oak Park.

MOVING SALE. Thursday, Friday, Saturday, 9:30 to 5:30 PM. Lamps, miscellaneous household items. Toys. Clothes: childrens sizes through 8, Womens under size 12. 29719 Bedford North, Southfield. Between Greenfield and Southfield Rds. Take Greenfield north of 12 Mile, turn left on Morrison to Bedford North.

TROY, Stoneridge multi family garage sale, Bingham Dr., Thurs. thru Sat., fourth left, off of Highbury.

BIRMINGHAM Garage Sale, 843 Tottenham, W. of Adams, off Wimbleton. 8:30 to 4:30.

RUMMAGE SALE - Sat. Sun. July 29,30, 10-5, 30722 Marshall, Southfield, (S.W. of 13 Mile-Greenfield). National Organization for Women.

## 710 Misc. For Sale Oakland County

ODDS & ENDS, 4 Drawer solid maple chest, heavy duty machine bench. All bargains. Friday, 12 to 5 PM. 22064 Tredwell, Farmington Hills. 9 Mile, Inkster.

SUPER GARAGE Sale, Cottage furniture bargains, Ethan Allen lamps, bedroom furniture, 2 dining sets, clothing, toys, all good quality stuff. 1296 Kingsview, off Livernois between Walton - Avon Rd., Rochester. Fri. Sat. 9-4.

GARAGE SALE, 23 Millington, Pleasant Ridge. Thursday, Friday, 9-6 PM. 1 block S. 10 Mile, west of Woodward.

AMAZING GARAGE SALE
Antiques, girl's bike, furniture, toys, priced to sell. 10 am to 5 pm. July 29 & 30th. 25555 Wareham, Huntington Woods. Lincoln, Woodward area.

MUST SELL, everything must go. 20920 Mada, Southfield. Between 8 & 9 Mile, East of Lahser. Thursday, Friday, Saturday. 9AM to 5PM. 85,000BTU gas unit heater, greenhouse thermostat on transformer. $250. 3 Piece living room set, like new. $550. 356-2604

WINE PRESS, 5 gallon bottle & 6 gallon crock, like new, $50. 553-7352

GARAGE SALE. 7 Foot pool table, ping pong table, skis, ice skates, games, odds and ends. Friday, Saturday, July 28,29tht. 9AM to 4:30PM. 15880 Reedmere, Beverly Hills. Near 13½ Mile Rd. and Greenfield.

ROSSIGNOL Competition Skis, Look Nevada bindings $200. Air conditioner $150. Minolta camera $175. 644-4994

BACKYARD SALE - Moving out of state. Dishes, clothing, books, misc. 246 Bauman, Clawson. Between Livernois-Rochester Rd.

SUPER GARAGE Sale - cottage furniture bargains, Ethan Allen lamps, bedroom furniture, 2 dining sets, clothing, toys, all good quality stuff. 1296 Kingsview off Livernois between Walton-Avon Rd. Rochester. Fri., Sat. 9-4.

FARMINGTON HILLS Garage Sale, July 27, 28. Antique Pantry Cupboard, Floor Lamps, Misc. Antiques, Well Pump & Holding Tank, Objects d'Art, Furniture, Books, Jewelry, Men's & Women's Clothing, small Appliances, Wrought Iron Wall Unit, Household Items, Misc.; 29921 Greenboro, 3 blks. W. of Orchard Lake off 13 Mile.

FOUR - window Air Conditioning Units. 626-7683

FRIGIDAIRE Refrigerator, $95. Carpet remnants, $5 up. Gold La-Z-Boy, excellent. Boudoir lamps. 547-4914

THE SCHOOL DISTRICT of the City of Royal Oak will conduct a used furniture sale consisting of misc. items at Longfellow Elementary School. 303 Maxwell, Royal Oak, Michigan, on Wednesday & Thursday, August 2 & 3, 1978, from 10 AM. to 3 PM. All sales are cash and final. Items to be removed at buyer's expense immediately upon purchase. Contact David W. Lowe for further details. 435-8400

NEW 1,000 Gallon Hanson fiberglass tank with baffle & mechanical agitation, on skid, ready to mount, $1800. Call 478-7140

GARAGE SALE - antiques, collectables, lawn mower, porta crib, tosy, glassware, etc. Thurs. Fri. 9-4, 1983 Fox River, off Opdyke.

GARAGE SALE, lamps, table and chairs, typewriter, TV, lawnmower, 945 Southdown, Bloomfield Hills. Take Greentree north of Long Lake, 2 blocks west of Adams. Thursday and Friday, July 27, 28 9AM to 5PM.

ESTATE SALE
Antiques, dressers, spindle beds, cedar chest, dining table and chairs, buffet, bar. Miscellaneous chairs. All Circa 1900. Call after 6 PM. 642-1465

AIR CONDITIONER, 5,000 BTU, $75. 4 Pairs Off-White drapes. Black and white plaid drape. 353-8027

HAIR DRYERS for sale. 349-7796

FIREPLACE gas logs, 36", gas lead attachment, $70. 548-2708

GARAGE SALE, Photo equipment, dressers, Misc. Thurs.-Fri.-Sat. July 27-29. 10AM-5PM. 6992 Leslee Crest Dr. S. Maple, E. Orchard Lake Rd. Woodcrest North Sub.

BROWN Frigidaire refrigerator, $100; washer, $90; electric dryer, $50; 2 window air conditioners, $25 each; brass fireplace screen, $20. Refrigerator, $25. 851-9564

ESTATE & Garage Sale, jewelry, dishes, Sears lawn mower, paintings, dog bed and cage, Creative Play Things slide, Ford tot carseat, baby & household items, etc. Thursday, Friday, Saturday, 10-5. 27431 Marshall, Southfield, N. of 11 Mile, W. of Greenfield.

WHEELCHAIR, deluxe model, Everest-Jennings. With removable swing away foot rest. Excellent condition. $150. 626-9144

WATER SOFTENER, Ice maker, Kilh. 647-6096

OLD barn, red, plus 3 sheds, solid construction, best offer. Evenings. 541-5082

SINGLE BED complete $50. 3 colonial beds $10. Unicycle $10. Curtains $1. each. 2 school desks $25. Queen sized sofabed $50. 644-9253

STERLING SILVER, four 6-piece place settings of Damask Rose silverware. $400. 645-9113

RUMMAGE SALE, one of area's biggest and best. Fri., July 28, 10 AM - 8 PM, Sat., July 29, 10 AM - 5 PM, furniture, applicances, household items, sports equipment, clothing, toys, books, records, etc. LDS Church, 425 Woodward, 2 bl. N. of Quarton Rd. in Bloomfield Hills.

SPLIT rail fence, 100', never used, $120. 28" men's 3 speed bike, $50. Much misc. July 25 through July 28 Noon-6PM. 50 Orchardale, Rochester. Livernois-Walton area.

POOL FILTER, HPF, ¾ horsepower, safety ladder, and assorted patio blocks. 474-4318

MOVING SALE -House, garden tractor, shop machinery, tools, you name it! Sunday 10AM-5 M. 13180 Irvine, 9½ & Coolidge. 399-7860

USED TRAMPOLINES
REPLACEMENTS
Spring Beds-Frame Beds
557-6569

## DECORATOR SALE

Household furnishings, Etageres, bookcases, wing chairs. Factory prices. Desk $59.95. Secretary chair $34.95. Conference tables $79.50. Electric typewriters $149.50. Telephone amplifier. Printing calculators $29.50. Mimeos $149. Typewriters $49.50. 231 W. 9 Mile. 548-6404

CASH FOR BOOKS
We buy books & libraries
ABBEY BOOKS
4126 N. Woodward, Royal Oak
576-4559
22039 Michigan, Dearborn
565-5300
115 E. 3rd. St., Rochester
651-4646

SECTIONAL COUCH, corner table, 3 marble top tables, lamps, 19 in B/W TV, good condition, kitchen table, 2 chairs, studio couch, mink stole, clothes cabinet, Clothes, ladies size 10-14. 557-3681

## MICROSCOPES

New & Used. Monocular, Binocular models for Professional & Medical students. Also limited quantity of Stereo models for coin & stamp collectors. Small particles. From $100-$600. Phone between 9AM-5PM, Mon thru Fri.

557-3743

AUTOMOBILE OWNERS. As low as $20 quarterly buys compulsory No-fault Automobile Insurance. Alfred Thoms Insurance Agency. 881-2376

## 710 Misc. For Sale Oakland County

GARAGE SALE, multi-family, June 8-9-10, 9-5 PM. Furniture, clothes, bicycles, tohs of toys, TV, electric saw, light fixtures, picnic tables, lawn chairs, lots of misc. 6126 Wellesley Dr. north of Maple between Middlebelt & Orchard Lake Rd.

## 711 Misc. For Sale Wayne County

GARAGE SALE - Starts Thursday, 28765 Buckingham, off Alexander,

## 715 Commercial Industrial Equipment

USED, SURPLUS, NEW MACHINERY - TOOLS FOR ALL TRADES
Hardware
BUY-SELL-TRADE
10 AM-7 PM Tues. thru Sat
1st & 3rd Sun. 10 AM-3 PM
R.L. DECKEBACH CO.
242 S. Main, Clawson 435-0944

INDUSTRIAL METAL Storage units with 3 shelves, 36 inches high, 24 inches wide, 24 inches deep. $30 each. After 5:30 P.M. 455-3693

BRIDGE 22 foot span with Robbins & Meyers 2 ton hoist. $725. 453-6960

MACHINE REPAIR TOOLS
Electrical, Plumbing, Auto and Household Materials. Businessman's desk,$35. Dresser, $25. Chairs, $10. End tables $10. 425-4091

CASTEX STEAM Carpet Cleaner, all attachements and cleaning supplies. $750 326-8630

## 716 Lawn-Garden & Farm Equipment

POND NEAR Big Beaver and Woodward gone dry. Does anyone want rich muck badly enough to dig it? Phone 646-5332

SNAPPER 21 in. self propelled lawn mower, rear bagger, $35. 453-6336

POWER LAWN Mower, brand new, used 3 times, new cost $145; asking $95. 455-7336

MASSEY FERGUSON, 7HP riding tractor. Excellent condition. $395 453-3620

SIMPLICITY TRACTOR, 14 Horsepower, mower blade and snow plow, excellent condition, $1200. 627-4243 or 627-2224

RIDING Lawn mower, Wards 8 HP, 36 in. wide cut, with snow blade and tire chains. $425 652-4870

YARDMAN RIDING mower - 5HP, Mustang 25", very good condition, $250 422-1701

INTERNATIONAL 660 tractor farm. Brand new rubber. $1,800 553-9465

SEARS 6 hp garden tractor, lawn mower and snow blade. $400. 427-1277

LOCKE 70 inch Triplex mower, good condition, $650. 626-2883

WHEELHORSE Garden tractor, 12 HP, mower-snow blade, $1,000 or best offer. 851-0723

FORD riding lawn mower, 8 hp, with catcher, 3 years old, excellent condition. $350 647-5888

FERTILIZER CLOSEOUT
WonderGro Green Fertilizer
10,000 sq. ft. bag, $7.95
453-5240

SNAPPER 30 inch riding mower, 8HP Electric start, rear catcher, 3 years old. $600 626-9620

RIDING Mower, 7 HP, with a trailer and snow blade. $450 644-4438

## 716 Lawn-Garden & Farm Equipment

STANDING chain link fence, 48" X 220 ft., with 9 corner posts and 3 ft. & 5 ft. gates, $250 if you raise and remove. 645-0235

FREE Fill Dirt. Large Quanities Only. Reply to P. O. Box 617, Novi, Michigan 48050

BOLEN 14HP tractor with 48" mower, fully hydraulic, good condition. $1,100. Call after 4. 459-9122

SEARS riding lawn mower with catcher, good condition, asking $300. 645-0628

POWER MOWER, Craftsman, self propelled, reel-type, for a better looking lawn. $125. 851-9657

## 718 Building Materials

OLYMPIC STAIN, assorted colors, in original 5 gal containers, $5 per gal. 525-4414

FLUORESCENT Lamps, used, all sizes, any quantity, guaranteed to work. Call for prices. 525-4414

TAYLOR GARAGE Doors, two 8 X 7, good condition, $100. 453-1705

ARMSTRONG Ceiling tile, 2x4', 942A, $13 bundle. 532-3592

GARAGE DOOR, 16x7', swing up type, 1 piece, $75. 261-4145

TAYLOR Garage door, 16x7, 1 piece deal, 3 years old. $100. 661-0984

ATTIC INSULATION - CHEAP
1000 sq. ft., 3½ blanket, $140
1000 sq. ft., 6 in. blanket, $240
Free Delivery 1-227-4839

## 720 Farm Produce

U PICK BEANS, Green, Yellow & ½ Runners at the
Roy Schultz Farm
7854 Lilley Rd. Canton
Between Joy & Warren
1½ Miles south of Plymouth
Fresh picked sweet corn and other vegetables on stand daily.

GARAGE SALE. Fri., Sat., Sun., 10 AM-5 PM. Household Items, Glassware, Some Antiques. 21700 Connemara Dr., off 8 Mile, N. on Sheldon Rd. to Galway. Left to Connemara.

RED RASPBERRIES
You Pick - Plymouth Area
Also Apples (we pick)
Blessed's Farm 453-6439

OKIE & SONS
Known for Irrigated Sweet Corn
Has moved from 34025 W. 8 Mile to 14888 Haggerty Rd. Plymouth.
Open to Serve the Public
8 am - 8 pm. 7 days a week
420-0998

Red Raspberries
You - Pick, Raynor's, Mon., Wed., Sat. 9-12 noon, corner Frains Lake & Ford Rds. ½ mile E. of Junction M-153 & M-14.

RASPBERRIES
Pick your own Thornless Red starting about July 3rd. Driver's Dairy Farm on Doane Rd. at Silver Lake -take 10 Mile Rd. 2 miles W. of S. Lyon, turn right and follow the signs 1½ miles. Phone 313-437-1069

## 720 Farm Produce

Horse Hay, Rabbit Hay
Special $1 Mulch Hay. Straw, Rabbits, Milk cans, cow manure, GA 1-4484

## 721 Flowers & Plants

ORGANIC Herbs and other plants for sale. Inquire: 474-0877

500 GREAT VARIETIES
Day Lilies
EVERYTHING IN PERENNIALS
HUGHES GARDENS
24333 LAHSER
S. of 10 MILE RD.

EARN FREE
HOUSE PLANTS
Give a plant party
Best Selection & Prices
Heides Interiorscape & Design
453-5640

## 722 Hobbies — Coins & Stamps

OVER 100 new airplane kits, most 72 scale, also books and back magazines, best offer takes. KE 5-8607

## 724 Camera Supplies

ROLLIFLEX Planar F2.8, includes meter, let leather case, lens cover, lens hood, & close-up lens. Excellent condition. $250 546-5564

AT CENTURY THE BEST IN USED CAMERAS

| | |
|---|---|
| Nikon FM/F2.0 Nikkor | $250 |
| Nikon TN/F1.4 nikkor | $295 |
| Mamiya Flex C33/80mm | $195 |
| Minolta XK/F1.4 case | $325 |
| XF7 Minolta body only, clean | $225 |
| Ashicamat 2¼ T&R case | $90 |
| Petri FT/F1.8 auto c-ase | $125 |
| Mamiya C220/F2.8 lens | $195 |
| Yashifa Electro XF1.7 case | $110 |
| 200mm F4.0 canon lens nice | $125 |
| 300mm F5.6 canon lens only | $150 |
| Mamiya 500TL/F2.0 case | $125 |
| Minox B/case chain | $65 |
| B22 Omega enlarger 2 lens kit | $125 |
| Hasselbald EI body/back | $950 |
| Rollieflex 5LM/F1.485 | $250 |
| Leica III F sleftimer F2.0 | $175 |
| Canon 100/Elect. flash | $75 |
| Canon 814 zoom ss camera | $175 |

BUY SELL TRADE
OPEN DAILY AND SAT. 10-6
MONDAY AND FRIDAY10-8
CENTURY CAMERA
3017N. Woodward
ROYAL OAK
3 BLKS. S. OF 13 MILE
WESTSIDE
288-5444

OMEGA Enlarger with El Nikkor, 2¼x2¼, f 2.8 lens and other darkroom equipment. 626-7174

## 724 Camera Supplies

35mm, Mamya, MSX 1000, case, 55mm, 1.7 lens, brand new, cost $295, asking $195. 626-5356

DATSUN 1974, 260Z, air, am-fm stereo, defogger, 34,000 miles, $3900 or best offer. Must sell. Call Sat. or Sun. 353-1477

TRIUMPH TR6, 1975, 25,000 miles, excellent condition, $4500. Before 2 PM. - 349-2151. After 9 PM. 453-6200

HASSELBLAD CM500. 1 year old, like new. With accessories. $995. After 5PM. 647-5726

## 726 Musical Instruments

HAMMOND SPINET organ, bench. Like new. Must sell immediately. 23867 Plumbrooke, west of Evergreen, north of 9 Mile, Sat, Sun 9AM-5PM. Hurry!.

PLAYER PIANO, fully reconditioned, $1100 or make offer. 455-0040

ROGERS 6 piece drum set, 3 cymbals, High-hat, best offer. 626-0185

DRUM SET, 5 piece, many extras, sacrifice, $500. 425-2641

YAMAHA YC30, rock organ. $900. or best offer. Must sell immediately. 425-3277

BALDWIN GRAND
RECONDITIONED, LIKE NEW
SAVE $3500 OFF NEW PRICE
EVOLA MUSIC CO.
Miracle Mile Center
2313 Telegraph 4977 Dixie Hwy.
Blmfd. Hills Drayton Plains
334-0566 674-0433

PIANO & ORGAN SALE
NEW & USED
OVER 100 to CHOOSE FROM
BUY NOW & SAVE
EVOLA MUSIC CO.
Miracle Mile Center
2313 Telegraph 4977 Dixie Hwy.
Blmfd. Hills Drayton Plains
334-0566 674-0433

ELECTRIC PIANO - $300. Other household goods. 474-2377

DRUM Set, Ludwig, butcher block, 4 drums, 3 cymbals, new. 851-8635

FOR SALE OR RENT
GOOD USED & NEW PIANOS
Grand - Spinets - Consoles
RENTAL PLAN AVAILABLE
Grand River Pianos
14820 GRAND RIVER-DETROIT
837-0506

HAMMOND ORGAN, Spinet. $1,000 356-6173

PIANO, $360. Cornet $195. Yamaha top line professional Trombone, S-att. $675. All excellent condition. 375-0496

## 726 Musical Instruments

CHASE & Baker baby grand piano, 5 ft. sq. $1500. Between 9AM-12 noon. 645-5657

WURLITZER SPINET Piano, Walnut contemporary, excellent condition, $650. 661-5480

CONN B flat Cornet, like new, $175, 646-1679

HAMMOND Organ, double keyboard, B-2 Series. $1200. Plymouth 453-2126

GRINNEL upright Grand piano, very good condition, asking $300. 474-8993, 534-6859

120 USED Pianos, Spinets, Consoles, Grands, Uprights, Players, $295 to $1,295. Days, 9 AM - 6 PM, Scanlan's, 2200 Fenkell, 341-4880
WE BUY PIANOS - CASH

ARMSTRONG Picolo - excellent condition. 455-8523

VOSE Parlor Grand with Bench, superb condition. Best offer over $1,800. 355-3833

CABLE NELSON, modern baby grand, Piano. Good Condition. $1,500. 883-1620

ARMSTRONG FLUTE with case, $150. 626-7214

LOWREY Holiday Organ, Cherry wood, good condition, call after 4:30pm. 455-4438

ELECTRIC ORGAN, made by Baldwin, $300. 525-3864

UPRIGHT PIANO & bench, $175. Ideal for beginner. 478-2684

ELECTRIC GUITAR, 4 pickups. Like new, $50. 453-5484

SCHIMMEL piano, 6 ft. 10" grand, ebony gloss finish, $7900 or best offer. After 6 pm. 455-5767

BALDWIN 5 ft. Grand Piano, black ebony. $3900 or best offer. 647-4339 or 642-0216

PLAYER PIANO reconditioned, bench & piano rolls, $850. 559-4360

HAMMOND ORGAN - T Model - mint condition, $2,200. 7601 Colony, Algonac, Michigan 794-9226

GULBRANSEN Organ, $350. Glider and chair, $65. Bar and 2 stools, $30. 651-0580

KIMBALL Baby Grand, Black, 3 years old, excellent condition, includes bench. $2400. 349-1287

STARCK Console Piano with bench. Very good condition. $500 firm. 459-6457

LOWREY ORGAN Teenie-Genie, 1½ years old, with bench & music. $800. Excellent condition. 464-9712

OVATION custom Balladeer guitar, $300 477-0352

ROTH VIOLIN, ½ size, with case and music stand. $200. 459-6853

PIANO, Console, Yamaha, contemporary glossy black finish. 8 months old. Like new. Bench included. $1495. 264-3396

NEW BALDWIN SPINET PIANO ONLY $1,240

NEW BALDWIN CONSOLE PIANO JUST $1,345
Terms-Bench-Delivery-Trades
SMILEY BROS.
1010 N. Hunter, Birmingham
MI 7-1177

SALE !
Everything reduced for Year End Clearance,
30% -50% OFF
Sheet Music, Instruments and accessories,
ROYAL MUSIC CENTER
512 North Main, Royal Oak
548-4894 or 548-4895

WINTER PIANO & bench, walnut, excellent condition, $700. Modern Accordion, men's - 120 Base, excellent condition 421-3533

MENDELSSOHN piano & bench, console, walnut finish, 5 yrs. old. Asking $595 553-0833

ORGAN, Gulbransen, President model, full keyboards and pedal boards. Built in and external Leslie speakers. Excellent conditon. New $7,500, asking $3,000. 437-6989

STEINWAY 1894 Grand piano, series B, mahogany, stunning, $7500. eves. 644-7621

OPLINGER MUSIC
Rent a piano or organ with option to buy for up to 1 year. All money applied.
HAMMOND-BALDWIN
KOHLER & CAMPBELL
43544 Van Dyke, Sterling Hts.
(1½ Mi.)
254-1337
Daily 11-8 Sun. 1-5

FLUTES or clarinets, like new, reasonable, guaranteed and delivered. 843-3427 928-4679

## 728 TV, Stereo, Hi-Fi & Tape Decks

AM-FM STEREO Receiver, 8 track tape player and recorder with turntable, 2 speakers, $125. 455-0040

PANASONIC Quad with receiver and turntable. $250. Panasonic phone mate auto answering phone sevice, $250. 852-7526

BRAND NEW 1978 Marantz 2252B receiver, power amp. Phillips 477 3 way speakers. Below cost, $550 or offer. Ask for Jim. 525-0724

GENERAL ELECTRIC, 20 inch color TV. excellent condition. $125. 647-8434

GE console, am-fm stereo record player, contemporary styling, walnut. 647-3063

MAGNAVOX 25 in. color TV combination, Walnut cabinet, $250. 453-5038

ALL Channel, Philco color, 25 inch. Excellent, new picture tube. $80. 534-1425

SANSUI AMP-Pre Amp, AU 7500, 45 Watt, per channel, 4 channel hookup, 981-1069 729-5998

COLOR TV, Zenith 18 in. Excellent condition with stand. $130. After 6PM & weekends. 455-1928

STEREO, 8 track, am-fm, Delco and home playback unit plus tape. 968-3194

## 729 CB Radios

PDL-2 antenna, Ham-2 rotor, 200 foot Coax, Tripod, Mast and Guywires. After 6PM 546-9339

## 730 Sporting Goods

GOLF CLUBS. Gorman Fair Lady starter set. Never used. $79. After 6 PM. 549-6025

DIVING BOARD for Sale. Call 355-2929

WILSON T-2000, Tennis Racket. Practically new, hardly used. Excellent condition. With cover. $27. 557-3488

CRYSTAL 180mm skis, with Tyrola bindings, $130. Caber boots, size 9 $45. 422-6950

SCUBA TANK, back pack, regulator, belts, weights, knife, wet suit. $450. 532-5098

BROWNIE automatic shot gun, 20 gauge magnum, like new, $350 or best offer. 355-5609

RUGER RIFLE - Mini-14 Brand New, with case - 20 rd. Mag. $175 399-5662

USED TRAMPOLINES
REPLACEMENTS
Spring Beds-Frame Beds
557-6569

SLATE TOP Pool Tables - Deal direct with factory. Starting as low as $349.95. New & Used. Open daily. 399-7255, 855-1314

## 730 Sporting Goods

ATTENTION GOLFERS

We are closing our doors forever this Saturday, July 29 at 6PM. We are selling out all our ProLine golf bags, golf clubs, golf shoes.
FROM 30% to 50% OFF and MORE
No Reasonable Offer Refused.
GOLF BALLS: Titleist, Top Flight, Blue Max XXX, Etc. $6.95 per Dozen. Blazers and Masters XXX $5.95 per dozen. Regular Top Flight, $9.99 per Dozen, Golden Ram, 90's and 100's, $9.47 per dozen. Blazers, $8.88 per dozen, $2.00 off on second dozen.
100's of Other Pro Shop Goodies at Lowest Prices Ever.

OPEN: Thurs., Fri. 9AM-9PM
NORTHWOOD GOLF
MAPLE AT CROOKS
TROY
362-0450

## 732 Wearing Apparel

BLACK PERSIAN Lamb coat, Size 12, $300. 651-2101

PASTEL Mink jacket, beautifully styled, excellent condition, medium size, $275. 288-3987

FULL LENGTH Russian Fitch coat, size 10-12, 3 years old, $1,500. $57-0092

MATERNITY CLOTHES, size 10 excellent condition. Reasonable. 455-8133

ELEGANT wedding gown, size 13; 2 light blue bridesmaids gowns also 1 junior, hats included. 525-3965

MODEL leaving state, must sell wardrobe, sizes 6-8-10, Friday thru Sunday, July 28-30, 10-5 PM. 1220 Barneswood Lane, north off Tienken, west of Livernois.

FULL LENGTH Lynx and Light Apollo mink coats. Lynx trim beige coat, size 8 to 10, fur hats. Suede and leather outfits. 626-3045

MUST SACRIFICE, $6000 Emba Cerulean mink coat, worn only a few times for $2000, moving to Florida. 626-6933

DARK ranch mink stole, 5 medium, $150. Farmington Hills. 478-1492

## 734 Trade Or Sell

WILL TRADE Solex Bicycle for car top sailboat. 352-9494

## 736 Wanted To Buy

ALL NON-FERROUS METALS
COPPER 36-46c
BRASS 26-36c
LEAD 15c
ALUMINUM SIDING 22c
BATTERIES $1.50
RADIATORS 25c lb.
Carbide-Nickel-Silver
Plymouth Iron & Metal
40251 Schoolcraft
Weekdays 8-4:30, Sat. 8-4
425-1110 453-1080

WANTED broken sidewalk within 5 miles of Birmingham, phone 646-5332

WANTED: SPEAKERS, two enclosed, inexpensive for old stereo, MI 4-3260

FINE furniture wanted, all wood, light pecan, clean bedroom set. All glass cocktail & end tables. 477-9419

WANTED: shotgun, Remington 1100 model, prefer left hand eject, poly choke, 12 gauge. Call 4pm-8pm. 851-8453

WICKER OR RATTAN ceiling fan & small wicker table, approximately 24 x 20. 851-9057

ALL PIANOS WANTED
HIGHEST Prices Paid
Scanlan Pianos
KE 2-7537

WANTED to buy: used directors chairs - frames in good condition. 651-6392

BUYING SWORDS, Japanese, German, American; also Daggers, helmets, anything bought. 774-9651

WANTED: Appliances, Furniture, Gas Ranges, Refrigerators, Chests, Dressers, Bedroom Sets, Wringer Washers, Electric Ranges & Household. Pay Cash. KE 1-5166

WANTED: Trailer - Wells Cargo Type - Box size 8' wide, 7' head room, 20-24' long. Call 591-0859, or 728-3719

Wanted: Color TV'S
Needing Repair
Top Prices Paid
728-5404 261-5800

GARDEN TRACTOR, 12HP or larger with or without implements. 399-7860

WE BUY HAMMOND ORGANS
WILL PAY CASH
for any "B" or "C" console or any spinet with drawbars. Needed for teaching studio.
SMILEY BROS. MUSIC CO.
Call Jim Clark 875-7100

ATTENTION
Dr. buying diamonds and jewelry for investment. All purchases confidential. 642-9100

IN BIRMINGHAM
CASH FOR YOUR
DIAMONDS - GOLD
JEWELRY - STONES
ROBERT GALE, INC.
725 SOUTH ADAMS
644-6651

CASH FOR SCRAP
Carbide $4 up lb.
Batteries $2 each
Also Copper - brass - lead - radiators - generators - starters - insulated copper - electric motors - carbide - aluminum - nickel - nickel alloys - mercury, etc.
We have stopped buying newspapers.
(Temporarily overstocked.)
LAFAYETTE
RECYCLING CORP.
7700 Dix at Central
843-7000
8 AM - 4:30 Sat. til Noon

CASH FOR SCRAP METAL
NEWSPAPERS
60c per 100 lb.
Copper, Brass, Aluminum paying up to 27c, carbide, $5. Batteries, Radiators, all non-ferrous metals.
L & L WASTE
34939 Brush St., Wayne
721-7436

COLOR TV'S
NEEDING repair, under 8 years old, pay up to $60. 838-7842

## 738 Household Pets

FREE TO GOOD home. Must part with affectionate, well trained black cat. Male, one year old. Call after 7 pm. 588-0803

BENJI Dog, free to good home, 1½ years, shots, housebroken, good with children. 363-1401

SCHNOODLE, free to good home, 4 yr. old male, housebroken, good with children. 661-4724

DOBERMANS, Experienced Breeder taking deposits on Pups whelped 6-25-78. Four generations on premises for your inspection. $350. & up. Vontor Dobermans, Howell. 517-548-1670

GERMAN SHEPHERD - female, 11 months old, black and tan, papers and shots, best offer. After 4 Pm. 453-0136

## 738 Household Pets

GERMAN SHEPHERD puppies, plus mother and father, $50 and $60. 422-5784

FREE KITTENS, 6 weeks old. Cute gray tigers. 422-5969

SHIH TSU. Male, 8 weeks old. Birmingham Humane Society. 852-4965 689-4435

THIS IS YOUR PET
ALL NEED HOMES
FOR ADOPTION
Birmingham Humane Society
689-4435

LHASA APSO. Basset Hound, Collie, AIREDALE, English Pointer, German Shepherd, Greyhound, Hungarian Vizsla, Irish Setters, Miniature Sheepdog, Shih Tsu, St. Bernard,
COCKA-POO, 5 MONTHS
MIXED. Cocker Spaniel, BENJI DOG, Collie, Beagle, Sheltie, OTHERS AVAILABLE
PUPPIES
CATS & KITTENS
453-5545
DONATIONS TAX DEDUCTIBLE
Call for information
10 am to 6 pm.

SCHNAUZZER, minature - AKC puppie. Champion blood line. $75. Call after 4 PM 728-8684

ENGLISH SPRINGER Spaniel, top pedigree, AKC registered, 11 weeks, has shots. 645-5717 or 645-9139

REALLY CUTE Kittens - Darling Gray with white face & mitters, beautifully marked tortoise shell, effectionate indoor pets 644-9059

ADOPT A PET
879-1269 939-4240
OAKLAND
HUMANE SOCIETY
Or visit our Shelter at 38788 Mound Rd. Sterling Heights. Open all week.
LOVABLE MIXED BREEDS Beagle, Benji, Coon Hound, Dalmatian, Doberman, Labradors, Shepherd puppies, Cocker Spaniel, Terrier puppies. Many others.
PUREBREDS - Beagle, Bloodhound, Brittany Spaniel, Coon Hound, English Setter puppy Labrador, Golden Labrador, Irish Setter, Shepherds, Cocka-poos, Cairn Terrier, St. Bernard, Great Dane, Spitz.
KITTENS
SCOTTISH Terrier puppies. American -Canadian - English champion bloodlines. AKC registered. Clarkston. 625-9191, 625-9205

FREE to good home. Loving cat great with kids. Neutered, declawed and shots. 532-3393.

ENGLISH SPRINGER Spaniels, AKC, 8 weeks, shots, liver and white. $95 455-1923

GERMAN SHEPHERD pups, $15, each. 421-1785

WANTED home for beautiful white cat, green eyes, shorthair, 3 years old, spayed. Moved to apartment. Must find home for our pet. 352-8820

OLD ENGLISH Sheepdog, AKC registered, all shots, wormed. 7 Weeks old, excellent markings. Dearborn after 6 PM. 274-0128

FREE PUPPIES. To good homes. Contact 'Tony' at 362-2340; or 435-0824

PURE Bred Boston Terrier, 1½ yrs. old, loves kids, gets along with other pets, $50. 455-6518, 459-5184

LABRADOR - Setter puppies for sale. After 6. 531-9426

DOBERMAN, 3 month old female, black and tan, has all shots. $50. 421-6247

ENGLISH SPRINGER SPANIEL puppies, 8 weeks old, AKC Grand Sire, N.F.T.C. Dewfield Brickschase Flint. Shots, wormed. For hunting or pet. 625-5413

MIXED BREED dog, 2 years old. Good with kids. Free to good home. 326-5706

BEAUTIFUL SIAMESE cat, 1 year old. Free to good home. 326-5706

FREE mixed terrier puppy, call 545-5591 or 585-8860

BOXERS, 7 weeks old puppies, AKC registered. American/Canadian champion sired. Ready to show. After 5 PM. 996-0818

PUPPY, Part Husky & part German Shepherd, 2 months, female. Free to good home. 425-6462

SIAMESE Kittens, 8 weeks, 2 Torties, 1 Lilac, $30. 593-1524

WOOLY MONKEY. Tame. $1,200 or best offer. 389-1042

FREE to good homes, 3 month old kittens, 474-5549

FANTASTIC Bouvier pups, 6 weeks old, champion blood line, black & salt & pepper, must be seen to appreciate. Call after 5 PM for appointment. 399-7427

OLD ENGLISH SHEEPDOG puppies. AKC registered, champion sired, health and temperament guaranteed. After 6 pm. 624-6519

DOBERMAN pups, AKC, black and tan, excellent temperment, large boned, champion blood line. 531-2647 533-7126

AKC MINIATURE Dachshund. 538-8997

PULI, rare Hungarian Sheepdog pup, shaggy, intelligent character. All shots, AKC. 274-9687

FREE, good home for Benji look-alike. Female, 13 months old. Shots, housebroken. Excellent with kids. 425-9359

FREE Kittens, litter trained, also free Labrador female puppy. 525-5088

PARROT, green with cage; original cost, $200, will sell, $100. After 5 pm. 937-1159

KITTENS, free. Male, litter trained, 642-1455, 646-0010

FREE KITTENS Litter trained. 455-2157

FREE TO GOOD HOME, Gray & White kitten, 11 weeks. After 6PM, KE 2-8058

FREE kittens. Call after 1 P.M. 525-9188

YORKSHIRE TERRIER puppies, AKC. Ready to leave home August 12. Male, $250. Female $350. 375-0509

POODLE PUPPY, male, 10 weeks old, AKC registered, $75. 533-1049

ADORABLE KITTENS, 6 weeks old, free to good home. Box trained. 541-3404

VIZSLA (Hungarian Shorthaired Pointers) AKC Pups. Champion Sired; distinguished, intelligent, wonderful field or family pets. $175 to $200. 1-419-536-1706

GERMAN SHEPHERD pups, AKC, family raised, worm free, black & tan, O.F.A. Champion sired. 420-0261

ADORABLE part calico kittens, 6 weeks old, free. 398-0968

WANTED good home for 11 week old male Bouvier. AKC. $350. 652-0904

SIAMESE kittens, Tortoise Point. $25. 421-1636

GIANT Schnauzer puppy, 11 week sold, champion blood lines. 585-9525

BEAUTIFUL small kittens, 2 months, free to good homes. 522-9591

ALBRECHT'S-Specializing in Miniature Schnauzers and Dachshunds. AKC home raised puppies, Champion stud service. Professional grooming. MasterCharge, Visa. 522-9380

PULI, rare Hungarian sheepdog pups. Shaggy, intelligent characters. All shots, AKC. 1-634-7451

## 738 Household Pets

SHIH TZU Puppies, 8 weeks old, little rag mops, champion sired, AKC, males. 398-2968

PUPPIES - $5. 525-6449

PUPPIES, free to good home. Small mixed terrier. 6 Weeks old, female. 685-7518

AKC -KEESHOUND - Teddy Bear Pups, Champion blood line, excellent with children, 4 weeks, taking deposits. 464-7209

COLLIE Male with papers, needs good home, inquire Before 8PM 522-5899

COCKER PUPPIES - AKC Blonds, reds, silver buffs. Excellent quality, bred to have good dispostions. Dorji Kennels 887-9660

CHOCOLATE LABRADOR mixed puppy, male, 4 months old. Excellent temperament. $20 455-0039

YORKSHIRE TERRIERS, AKC, have shots. Call after 6pm. 437-1282

OLD ENGLISH SHEEPDOG, 1 year old, AKC Papers, male, $100. 478-2673

IRISH Setter pups, AKC, 9 weeks, shots, wormed 576-0554

GERMAN SHEPHERD puppies, 5 white, 1 black & silver, 1 black & fawn 689-0969

GUARD DOGS - throughbred Rottweilers, 3 months old. $175. KE 2-8086

BOUVIER puppies, AKC, 6 weeks. Champion sired. $200 Up 546-6569

PERSIAN CAT, Female, white, blue eyes, Grand Champion breeding, declawed, 1 year old, sound of hearing, $150 or best offer. 642-1552

BEDLINGTON Terrier puppies. Small, lamb like appearance. Non shedding, non allergenic. Champion sires, good quality. AKC. PRA tested. Shots. 534-2839

ENGLISH Setter, female, full blooded, 9 months old, has shots, asking $50. 459-9136

MIXED TERRIER, female, 3 yrs old, gentle, good watchdog, free to good home 522-8843

GERMAN SHEPHERD puppies. AKC, large boned, $75 to $100. After 6 pm. 255-6002

FEMALE Mixed breed - 5 months, small when full grown has all shots. $20. 522-8137

IRISH setter pups, AKC, shots, wormed, excellent field or show. Reasonable 522-7478

KITTENS FREE to good homes. 591-6781

SEVEN FREE Kittens need home 6 weeks old & have been weaned. 477-9721

OLD ENGLISH Sheepdog puppies, AKC, OFA Rivermist lines, excellent. Health-temperament guaranteed. 285-7267

GERMAN SHEPHERD, show quality, AKC pups, family raised. Health guaranteed, from $175. 647-5049

BEAUTIFUL PUPPIES - females, Dane-Malamute sire German Shepherd, 8 weeks, $15 each. 525-0094

## 740 Pet Services

DOG GROOMING
ALL BREEDS
Professionally done by Sharon
455-3656

PROFESSIONAL DOG GROOMING
MOST BREEDS
459-4934

GROOMING and boarding small dogs. Professional services. Licensed kennel. Canine Cove 425-4040

PEPPERMINT POODLE PARLOR
All Breed Dog Grooming & Supplies
453-7711

## 744 Horses, Livestock & Equipment

BALE mixed Hay. $1.00 per bale 981-1543

BAY QUARTER Horse gelding. 8 years old, 15.2 hands. 626-5528

FOR SALE, Western Saddle, asking $100 626-7775

SADDLE, Bridle, and Martingal. A-1 condition. $250. Call after 4:30. 522-1738

EIGHT YR. old bay mare, registered quarter horse, Oklahoma bred, trained Western, English & Dressage, 5 generations of top sires, Butternut Brook Equestrian Center, phone evenings 716-287-2324 or 716-679-1205

## 800 Recreational Vehicles

APACHE 1971, Ramada, Solid State, sleeps 8, three-way refrigerator, stove, 2 LP tanks, 12Volts exhaust fan, converter, battery. More. Very good condition. Also spare tire. $1,295 464-2797

DUNE BUGGY - street use only, sharp 543-3223

## 806 Boats & Motors

SAILBOAT, 17' O'Day, Day Sailor, fiberglass with mahogany. Excellent condition with trailer. 543-0885

SEA RAY 1977, 24 ft., 50 hrs., like new. Sedan with flying bridge. Dual controls, special outdrive, 20" prop, full electronics. $16,700. 455-2553 weekends or weekdays call 531-7220

DS - 16 fiberglass sailboat. Cuddy cabin, cushions, Highlander trailer & spare, orange hull & sails. Nice family boat. $1900 453-6336

SMOKERCRAFT 14 ft. aluminum, 1974, life jackets, mooring cover, etc. 40 HP Mercury, $1500 or best offer. 422-6223

SLEEKCRAFT, 1978, 21 ft., 454 Chevy engine, jet, bow rider, trailer, top performance, $9,800. Owner. 685-8516

CREST PONTOON 24 ft. 40 HP Johnson, $3000. 14 ft. Mid-ship steering, fiberglass, 35 HP and trailer, $900. 626-3885 or 353-1717

THOMPSON 14 ft. runabout, 25 HP Evinrude, Ajax trailer, excellent condition. $600. 453-2603

PONTOON-INFLATABLE boat can be carried in trunk. Never used. $100. 649-5662

SAILBOAT. 16 ft. Hobie Cat with trailer. Excellent condition. Call 645-5117

SAILBOAT 14 ft. Hobie Cat with trailer, $1100. 464-6909

SLIGHTLY USED Sunfish $55c After 6PM. 651-3120

## 806 Boats & Motors

CHRIS CRAFT 22 ft. Sportsman mahogany speedboat, 130 h.p., restored to Mint 334-3271

SEARS fiberglass Game Fisherman, 12 ft., older 3 hp Sea King, $265 or offer 851-1755

JET BOAT 19' Fiberform, 455 Olds engine, E-Z Load Trailer. Purple Metal Flake, white custom interior, will sacrifice. Tyme Sales 455-5566

SAILBOAT Inter-dane 14 ft. dark blue, white sails, fiberglas with aluminum mast, excellent, best offer. Call between 6-9 PM. 879-2440

HEAVY DUTY outboard motor mount. Excellent condition. 477-6784

JET 19 ft., low hours 624-1997

SAILBOAT, EDO Western, fiberglas, 13ft. long, 90 ft. sail area, 1973 storage compartment 559-4278

FIBERGLASS boat, 1965, 14 ft., 40 hp Evinrude, Selectric motor, and trailer, $800. After 4:30 356-7403

SPORTCRAFT, 16 ft. 1976 fiberglass outboard ski boat, many accessories. Excellent condition. Call before 7pm. 261-4796

WARDS 14 ft., aluminum trailer plus accessories, $400 or best offer. 532-5396

SEA RAY, 1970, 15 foot, Fiberglass, and 50 hp mercury outboard. Pamco tilt trailer, excellent condition, $1600. After Fri. 7PM. 476-8293

CADILLAC 17 ft., molded ply lap hull, with canvas top, 50 hp, electric start, Evinrude, tilt trailer, with accessories, excellent condition, $1000. 522-8033

AQUASPORT 1977, 135HP Evinrude with trailer, many extras. Excellent condition. $9,500 261-4709

ALUMICRAFT 14 Ft. rowboat with trailer. $400 532-5098

SAILBOAT, 1976, Butterfly, 13ft. Perfect condition, $800. Call After 4PM. 453-2224

HOBIE Monohull, 12 Ft., 1 year old. Excellent condition. Multi color sail. $700. After 6PM. 681-4960

STARCRAFT, 1978, 17 ft. fiberglass Tristar, bow rider, 1978 115 hp Johnson outboard, 1978 Sterling full roller trailer, custom Moring cover, extras, like new. $5,100. 477-4791

LAKESCRAFT, aluminum pontoon boat, 28 ft., no motor. Cass Lake. $700. 644-0730 or 682-8022

CHRIS CRAFT, 40 ft. Double cabin, flying bridge, twin Chevy 225 h.p. Fully equipped. $11,500. Weekdays 545-0810

SAILBOAT - 14 ft. fiberglass. Sunfish class, new life jackets, trailer, all in excellent condition. $650. 422-6493

SPORTCRAFT, 17', with 55 HP Johnson motor. Pamco trailer plus extras. Good condition. 459-2375

PONTOON, Fiberglass, 20', 40HP Mercury 1974. As Is. Make offer. 626-7994 or 682-3571

SUNFISH, 1977 Sailboat, carriers, cover. $725 626-9620

SPECTRA, 19', 1977, beautiful plush interior, only 48 hours, 460 Ford and Berkley jet, mint condition, trailer and cover included, must see how well this boat is made, asking $8500. 363-2210

SIDEWINDER, 1976, 14½ ft., 70 hp Johnson, trailer, extras, excellent condition, $3175. Days, 864-9388, Evenings 643-0759

SEA-SHARK, 11 ft. sailboat, very good condition. $200. Rochester 651-6876

MUST sell 24 ft. Hydrodyne houseboat with 65 HP Merc. 855-9165

SPECTRA, 1977, 19 foot, Jet Ski boat, powered by 460 Harmon Ford Plus Fotographix Tandem trailer. Call after 5 PM 846-7530

GLASTRON 17 foot, 130 HP inboard-outboard, excellent condition, less than 50 hours, with full canvas cover. Lady Bee tandem trailer. $4,900 474-2879

SLEEK CRAFT 1978, 18 foot Sportster, 454 Chevy, Panther Jet, better than new 851-2867

TWELVE FOOT V-bottom boat with trailer. Mint condition. $300. 453-5484

CHRYSLER, 1976, 22 ft., sailboat, excellent condition, many extras. Phone Flint. 634-5727

SAIL boat, 13 ft., Pusan fiberglass main and kib, and trailer, $1075. 478-1876

HYDRO-PLANE, 10 ft. full controls, 2 seater, $75 464-7013

INTERLAKE, Sailboat, 18 foot trailer, 5 HP motor. Very good condition. $2300. Call after 6 PM only. 646-4073

HOBIE CATS
TRY THE WORLD'S
FINEST-FASTEST FUNNEST
Y SAIL BOATS
FORTUNE MARINE
WORLD'S LARGEST DEALER
CALL SUE
1-449-2164 or 1-449-4052

TIARA by LEON SLIKKER. Power Boats - 20 to 30 ft. long. Ann Arbor Sport Center, 5700 Jackson Rd., Ann Arbor. Call collect. 313-663-4242

## 812 Motorcycles, Go-Karts-Mini Bikes

YAMAHA, 1972, 650, custom seat, new battery, good condition. $700. 422-8268

HONDA, 1972, CB-350, low mileage, electric start, excellent condition. $400. 879-7563

KAWASAKI, 1974, 100 cc, Enduro, good condition. $350 478-3471

HONDA 1975, 550F, SS faring, custom seat, low mileage, excellent condition. $1000. After 8 pm 421-8050

HONDA, 1976, 750 SS. Immaculate, adult owned, many extras. $1500. 681-5409. 338-4558

TRIUMPH BONNEVILLE, 1973. $950. 455-3477

SUZUKI 1965 80 1965, very good condition, on or off road. $200 453-4573

YAMAHA 1978, XS500E, still under warranty, under 1000 miles. $1300. 453-7942

KAWASAKI, 1974, 400, excellent condition, low mileage, luggage rack, back rest, twin mirrors. $600. Ev

## 812 Motorcycles, Go-Karts-Mini Bikes

SUZUKI 1977 GS750, like new, 5,000 miles, custom paint job, fairing, lower legs, cruise control, luggage rack, sissy bar, cigarette lighter, dyno guard. $1,900. 538-6847

SUZUKI RM 125 1975½, Catt Lever suspension, mint condition, low hours, extras. $550. 1978 Kawasaki KZ 750, mint condition, low mileage, must sell. $1600 or best offer. 525-4586

HONDA 750 with 900 kit, cams, pistons, etc. Amin frame, Sop tail, all chromed. Sharp. Best offer. 685-8271

HONDA 1974, model K7, 450 cc, 6200 miles, extras, $650. After 5pm. 455-1779

SPORTSTER 1973, low mileage, excellent condition, custom seat, $2000. 522-9408

SPORTSTER 1973, XLH. Extra clean, 2700 miles, $2495. 779-4160

HONDA 1974-360CB. Low miles, adult owner, new battery, lots of extras. $450. 422-1109

KAWASAKI 1976-KZ400. 2800 miles, excellent condition. $750. Southfield. 352-0295

HARLEY DAVIDSON 1961, 74. Excellent running condition, $2000. Call anytime, Inkster. 729-2157

HONDA 1975, CL360, 3,000 miles, $600 or best offer. 326-7028

YAMAHA, 1974, 650, excellent condition. $800. 535-5093

TRIUMPH 1971, Bonneville. Excellent condition, $575 or best offer. 522-6086

SPOARTSTER 1975, adult owned, 5600 miles, stock, $2,000. 427-2272

SUZUKI, 380, excellent condition. 6000 Miles, $450. 476-3132

YAMAHA, 1972, 350. Excellent condition. Low mileage. $450. 464-0758

HONDA 1977, GL 1000, black, excellent condition, custom leather saddle bags, $2,400. After 6 Pm. 533-5482

HONDA 500, 1975, 6,000 miles, $900 or best offer. 352-6547

KAWASAKI 1975, 125 Enduro, 1600 miles, excellent condition, $450. 464-7013

HONDA CB500T, 1976, DOHC, excellent condition, low mileage, must sacrifice, any reasonable offer. 851-3540

FOR RENT. Apache Ramada, sleeps 8, solid state. Excellent condition. $100 weekly. 355-3340

MOPED-PUCH, top model, 450 miles, 11 months, excellent condition. $350. Farmington. 474-3758

TRIUMPH 1973 Bonneville, 750cc, excellent condition, like new, extras, must see, $1000. 722-1886

STARCRAFT, 1973, Starmaster 8 pop-up camper. Sleeps 8, ice box, heater, $1500. 349-1374

TRIUMPH 1966, just overhauled. Good running condition. $400. Garden City. 261-2819

YAMAHA 1972 125 dirt bike, $225. 261-1843

SUZUKI 1977 GS 750, only 1100 miles, red, adult owned, includes cover, 2 shop manuals. $1850 or best offer. 455-1195

HONDA 1972 350, good condition, $300. 464-3150

SUZUKI 1977, TS185, adult driven, spotless. $575. 647-6073

SUZUKI, 1972, TC90, street dirt gears. $375, excellent condition. 427-9578

**KAWASAKI 1973 250, excellent condition, $550. Ask for Chuck, 626-0884**

**YAMAHA, 1977, YZ 125 D, good condition, $650.** 421-1391

HUSKY, 1973, 250WR, good condition, lots of extras, $400. 455-5928

HONDA 1972, 5004, new paint, brand new hog wheel, new custom seat, 12,500 miles, $900 or best offer. 525-0094

NORTON 1975 850 Commando, low mileage, best offer. 261-5858

HONDA, 750, 1970, Wixom Fixlm Ferring, roll bars, and more. Low miles. $975. Howard. 356-5298. 592-4835

KAWASAKI 90, 1973, very good condition. $275. 961-1971

MINI-CYCLE, Kawasaki 90, $173. 644-2122

KAWASAKI 500, 1972, 4000 miles, excellent condition, $550. 464-8210

HONDA 1978 75XL, dirt & street bike, 2 helmets, bike rack, $525. Call after 4:30 PM. 758-0028

MOPED, Odyssey by Solo, the Cadillac of Mopeds, brand new, won in contest. $600 new, asking $450. 335-6823

HONDA 1977 Elsinor, low miles, $650. 348-3577

YAMAHA 1974, 80 Endura, good condition, runs good, $225. 420-0061

SUZUKI 1977, PS185, excellent condition, low mileage, $695. 478-3437

BMW, 1972, R-75, with side car, 1700 miles, $1850. 355-9467

HONDA - 1974, XL 125 with 675 miles, also Honda XL 175 with 2,000 miles in excellent shape, 4 cycle engines. 646-6692

SUZUKI 1972, TS-125, very good condition, $300. 261-7330

YAMAHA, 1974 350RD Like new, low mileage. Excellent condition. $495. 455-5413

HONDA 1971, 350, electric start, low mileage, $500. 427-1277

RUTTMAN MINI BIKE, 5 HP, Mint condition, $160. 553-0164

KAWASAKI 1975, 175. Low mileage, excellent condition. Adult owned, must sell. 261-1093

TRIUMPH 1972, Daytona 500. High handlebars, extended front end, 3000 miles, excellent condition. $800. 459-5535 or 453-2174

SUZUKI (2) RM125, 1977 & 1978, excellent condition. Call before 1 pm. 455-8279

HONDA, 750 CC, 1972, excellent condition. $1050. 464-2787

YAMAHA 1977 650, 1100 miles, like new. $1300 or best offer. After 5 P M. 437-1841

YAMAHA 1977, XS 750-2D, custom seat, Windjammer fairing, Bates bags, safety bars, mag wheels, Mint condition, $1800. 455-1056

HONDA 1976, CB550, like new, low mileage, best offer. 455-4276

HONDA 1975 750cc, very low mileage, driven 2 summers, mint condition, metal flake blue, must sell. After 6 PM. 685-7285

THREE WHEEL mini-trike, 5 hp. engine, $150. 459-0353

HONDA 1976 MT-250 Elsinor, excellent condition, very low mileage, $700 or best offer. 477-0325

YAMAHA, 1977, 650cc, 5000 miles, excellent condition. Adult owned, $1400. 478-5713

TRIUMPH 1970 Bonneville. 650 cc, stock. Excellent condition. $900. 939-2435

YAMAHA 1973, 250MX, excellent condition, new chain and sprocket. $375. 646-7176

HONDA 1974½ CL-70. Engine rebuilt, low miles. Extras. $200 or best offer. 476-8038

TRIUMPH, 1972, 500 Daytona, 10 Over chrome Forks. Heavy back rest. New battery. Clean and sharp. $525. 851-5137

YAMAHA - 1972, Mini Enduro, 60 cc, low mileage, good condition, must sell, $165. 474-8478

YAMAHA 1978, XS 500E, luggage rack, sissy bar, $1,350. 525-1488

SUZUKI 1972, 185. Excellent condition, low miles, dirt or road bike. $475. must sell. 522-0723

## 812 Motorcycles, Go-Karts-Mini Bikes

YAMAHA 1977, 750, CC, mags, backrest, engine guards, horn kit, 2 helmets. Best offer. 563-7528

YAMAHA 1972, AT-2, dual purpose, very good condition, $195. 537-6716

HONDA, 1977½, 550K, adult owned, low miles, excellent condition, $1250 or best offer. Before 3 pm 729-7931

HONDA SL 175 twin, low mileage, blue color, $400. Honda MR 175 trail bike, very low mileage, $650. Motorcycle trailer (holds 3) and spare tire, $100. Please call 453-6336

YAMAHA 1975, 175 Enduro. $300. or best offer. needs little work. 427-8232

HONDA CB350, 1973, very good condition, $500. 425-7127

TRIDENT 1972, 7,000 miles, very good condition, extras, $700 or best. 626-0396

HONDA 1973 CB350, 5,664 miles. $475. 427-7558

HONDA 55, 1975. 4 stroke, 8,000 miles. $895. North Bros. 421-1376

## 814 Campers And Motorhomes

FOR RENT: 1975 Argosy Motorhome by Airstream. Completely self-contained with generator, TV & kitchen equipment. 388-7182

FOR RENT - 1978 Coachmen Leprecon Deluxe, loaded, $35 per day, plus mileage. 464-6954

MINI-MOTORHOMES
TRAILERS-TRUCK CAMPERS
AMERICA'S BEST BUYS
IN LUXURIOUS QUALITY
HONEY-MAJESTIC-NOMAD
Save Up to $3038
THUNDERBIRD TRAVEL
24855 Plymouth Rd. 538-9122
¼ Mile W. of Telegraph

Best Prices Anywhere
CHAMPION
TITAN
CONCORD
17, 20, 22, 25, 27, 31 & 35 ft. High inventory of new & used MOTORHOMES.
H.W. MOTORHOMES
981-1535

TRAVEL TRAILER 1974, 23 ft Vega, fully equipped, excellent condition, rear bunk room, air, $4,800. 752-3690

FOR RENT - Pop-UP Trailer, sleeps 6, $75 per Week. 349-0660

FOR RENT 31' Executive, day, week, month, any occasion. 288-1011

PUMA 1977 POP-UP, can be pulled with economy car. $1,595. 427-2858

COMET Travel Trailer - 1968, 25 foot, many extras, excellent condition. 585-4038

LAYTON 1971, 17½ ft., self-contained with carefree awning, good condition, sleeps 5, $2250. 427-0330

FORD Pick-up, 1968 3/4 ton camper special, with camper, sleeps 4, complete, $1395. 459-9840

PACE ARROW 1978, class A motorhome - For Rent. 349-8654

APACHE Ramada camper, 1970, hardside, sleeps 7, good condition, $990. 626-3917

APACHE RAMADA 1970. Sleeps 7, heater, stove, built-ins, good condition. $1050. 478-9230

NIMROD, 1969, pop up camper. $375. Call before 9PM. 261-1817

APACHE 1975, sleeps 6, dining area, lots of storage. $800. 455-9125

ROCKWOOD pop up camper 1975, sleeps - 8, 3 burner stove, sink, ice box, heater, spare tire, very good condition $1250. Call after 5 PM 261-8997

GLOBESTAR 1973, 22 foot motorhome. 21,000 miles, cab air, fully equipped. $7,500. 725-0880

FOR RENT 1977 TEC 20 ft. minimotor home, sleeps 6, all conveniences. 626-7683

PHOENIX 1969 pop up camper, sleeps 8, refrigerator, stove, plus extras. 477-8394

CONCORD 1972, 24 ft motorhome, sleeps 8, 17,000 actual miles, self contained, good condition, $8,900. 464-0879

FAN - 21 foot Trailer, self contained, fully equipped, awning. Nicer than new. $2900. 453-0466

COACHMAN 1975, Pop-up, sleeps 6, stove, furnace, ice-box, deluxe interior. Excellent condition. $1200. 464-3679

COACHMAN deluxe, 1975, 24 ft. travel trailer, self contained, sleeps 6, new awning, $4995. 261-1843

PUMA 1963, excellent condition, stove, awning, sleeps 7, $675. After 5 PM. 522-7690

CRUISE AIR 1977, 25 ft. sleeps 8, low mileage, excellent condition, $15,000. 685-8181

APACHE MESA 1973, solid state, sleeps 6, refrigerator, 2 burner, furnace, spare, awnings, propane bottle, ceiling fan, sink, water tank, electric and water hook-up. Excellent conditon, $1,495. 642-7685

1977 STAR CRAFT, Swinger camper, sleeps 7, all extras, $75-0015

APACHE Ramada - 1972, solid state, fully equipped, good condition. After 5:30PM 464-3331

BONANZA Travel Trailer, 1969, self-contained, 20 ft. with tandem axle. 531-9408

ALPINE SPRITE 1972, sleeps 4, refrigerator, stove, port-a-john, 16 ft. good condition. $975. KE 5-8607

FOR RENT
1978 Mini-motorhome. 23', loaded. Sleeps 6. $250 weekly plus 8c per mile. 464-3231

POP-UP TENT camper, sleeps 4, $250. 524-1834

OPEN ROAD -1973 Mini-motor home - self-contained. Excellent condition. Extras. $5500. 624-6937

WAYFARER 20 ft. 360 Dodge, self contained, generator, roof air, $6700. 464-3016

CABOVER CAMPER 8 ft., ice box, stove, refrigerator, sink, $525. 643-0349

ARROW Travel Trailer, 15 ft., self contained, excellent condition. 453-7615

FOR RENT: 25 ft. Motor home, sleeps 8, stove, refrigerator, air. 363-5833

HAWTHORN 1958 camping trailer, Hartwick heavy duty tent, Coleman stove and lantern, $650 complete. 476-8228

CAMPER, fold down hardtop, good condition, reasonable; also small motorcycle. 476-0583

FOR RENT, GMC 26 ft. Motorhome. Sleeps 6, fully self contained. 642-5474

ARGOSY 1975 motorhome. Built by Airstream, excellent condition. Self contained, 2 air conditioners, 12,000 miles, $16,000. 535-4723

CLEAN KROWN Camper camper, sleeps 8, stove, heater, sink, porta potty, $1100. 852-6183

HILLTOP - Tent Camper - sleeps 6, 1st $400. 476-7396

TRAVEL MATE, camper, with add a room, swing out stove, extras, excellent condition, $1500. Livonia, 477-2928

HOLIDAY Rambler 19½ ft., sleeps 8, self-contained, 8x16 add-a-room with Reese hitch, $2000. 852-2770

CAMPER 1971. Electric/gas refrigerator, furnace, 2 dinettes, sleeps 8. Excellent condition. $1,050. 477-8339

TRAVEL TRAILER 17 ft. self contained, sleeps 6, 1970, excellent condition, Reese hitch, tow car. All ready to go for $2500. Can be seen at 32530 Maplewood, Garden City.

APACHE Mesa, III, Camper, 1970, sleeps 6, stove, ice-box, Good Condition. $650. 421-3492

## 814 Campers And Motorhomes

PICKUP CAMPER, 10½ foot, self contained. Good condition. $1200. 356-7394

REAL-LITE, 9½ pickup camper, self-contained, awning, like new, $1695. 624-2452

FOR RENT - 1977 Coachman Motorhome, double air, double dinette, cruise control, to non-drinkers and non-smokers. 421-5738

VW CAMPER, 1973, automatic, fm, ice box, sink, trailer hitch. After 6pm. 646-4153

SHYLO CAMPER cap with insert, ladder, boat and luggage racks, cab-over bunk bed, for 8ft. pickup box, $600. Call after 6PM, 729-7628

FOR RENT: Apache Solid State, sleeps 8, available after August 21, $75 per week or $15 a day. 649-5974

FORD 250, 1972. Camper Special. Has topper, V8, automatic, power steering, air, stereo, one owner. 50,000 miles, try this for family enjoyment. $2,495. DUSSEAU LINCOLN-MERCURY 474-3342

FORD MOTORHOME, 1974. Sink, air conditioning, 43,000 miles. Only $3,495. North Bros. 421-1376

## 816 Auto-Truck Parts & Service

PONTIAC 1969, air conditioning and hood. 728-9587

MOPAR 1967, 383. Two transmissions, $125. IMPALA 1964 front-end, extra bumper, hood, deck lid, $150. 476-4499

TWO L-78x15, two L-78x15 snow, 1 battery, Fenestra 50x52, all excellent condition, make offer. 646-1386

CORVETTE Steel wheels, complete $125. 453-7073

DODGE 1968, 4 wheel drive parts for sale, good engine, 4 speed transmission. Good snow blade. 478-3788

TOYOTA Celica parts, 1972. Mag wheels, and tires. 464-0758

WHITEWALL TIRES A78-13, good treads, $12. each. Set of 4. Two Whitewall snow tires A78-13, good treads, $12. each. 422-5732

WHEEL COVERS
New & used. Singles or set. Also for Pickups, Vans & Motorhomes.
SID SAVAGE
Auto Supply
30254 Ford Rd, Westland
West of Middlebelt

## 820 Autos Wanted

CORVETTES
WE PAY TOP DOLLAR
For Sharp '74-'78 VETTES
ROGER PENSKE CHEV.
GARY HAWKER 355-1000

WE BUY
Top $$ paid for Clean Chrysler & Plymouth cars
Birmingham
Chrysler Plymouth
Maple Rd. (15 Mile Rd.)
2 miles East of Woodward
643-7000

Late Model GM CARS WANTED
Model Year '73 or Newer
Low Mileage Cars Only
Gage Olds
Home of the Price Shopper
21710 Woodward Ave.
339-3200

SELL YOUR AUTOMOBILE OR TRUCK TO TOWN & COUNTRY DODGE
TOP DOLLAR PAID
YOUR CAR NEED NOT BE PAID FOR
TOWN & COUNTRY
DODGE
9 Mile & Grand River
Farmington 474-6750

WANTED: 1978 Nova or Malibu, air, automatic and power. 864-7078

WE NEED CARS!
ALL MAKES-ALL MODELS
HIGHEST DOLLAR PAID
WE'LL DRIVE YOU HOME!
BOB DUSSEAU
LINCOLN MERCURY
31625 GRAND RIVER
(Just W. of Orchard)
474-3342

SELL YOUR CAR?
WE BUY ALL MAKES AND MODELS
CALL HAL ROBBINS, BUYER
851-7200
(WE PAY LIENS)
AUDETTE CADILLAC
LUXURY USED CARS
ORCHARD LAKE RD.
1 W. BLOOMFIELD

We Buy Cars
We Pay Top Dollar For Clean Used Cars
CALL US NOW
ASK FOR KEN BOWDEN OR LARRY POMAVILLE
Matthews-Hargreaves CHEVROLET
10 Mile & Woodward
398-8800

SELLING OR TRADING YOUR CAR?
STOP BY & SEE WHY SO MANY PEOPLE TRADE AT
TURNER FORD
WE WON'T BE UNDERSOLD
at Maple & Coolidge
In The Somerset Area
643-7500

MANSFIELD
SHARP CARS NEEDED
335-5900
338-8825

SELL YOUR AUTOMOBILE OR TRUCK TO METRO
CHRYSLER-PLYMOUTH
TOP DOLLAR PAID
YOUR CAR NEED NOT BE PAID FOR
METRO
CHRYSLER-PLYMOUTH
Ford Rd. Just W. of Inkster
422-8700

## 820 Autos Wanted

WE BUY USED CARS
ALL MAKES & MODELS
ALSO TRUCKS
COMPLETE SELECTION OF CLEAN USED CARS!
Bill Brown USED CARS
35000 Plymouth Rd.
Livonia, Michigan
421-7000

## 821 Junk Cars Wanted

$ A $50 BILL!
For drivable Junk Cars
Must be Drivable
534-4222 534-4266

CASH $40 - $100 for junk cars & trucks that run. We also buy good transportation cars. 862-7448. 934-6565

HIGH$$ HIGH$$ WANTED
ON ALL JUNK CARS
Must have Title
RUBE'S AUTO SALES, INC.
402449 Schoolcraft
453-0371 525-5444
Plymouth

$INSTANT$ $CASH$
FOR JUNK & WRECKED CARS
Call
E & M
474-4425

## 822 Trucks For Sale

BIG DISCOUNTS
ON ALL TRUCKS IN STOCK
LARGE SELECTION
Floyd Rice Ford
868-9810

BLAZER, 1976. Wagon wheels. Excellent condition. $4,695. North Bros. 421-1376

CHATEAU CLUB WAGON, 1977. Dual air, 8 passenger, low miles. North Bros. 421-1376

CHEV. PICKUP, 1976. V8, automatic, power, fiberglas cap. Tremendous value. $3,295.
TENNYSON CHEV.
32570 PLYMOUTH RD.
LIVONIA 425-6500

CHEVROLET, 1965, panelled truck. C-10, overhauled engine, many extras. $650. 476-6221

CHEVROLET 1977 Suburban, 4 wheel drive, 20,000 miles, excellent condition, set up for camping. $5,600. Call after 6 Pm, 349-4963

CHEVY PICKUP, 1978. ¾ ton, automatic.
Roger Penske Chev. 355-1000

CHEVY, 1973, pick up, ¾ ton, 350 V8 engine, automatic, power steering/brakes, radio, trailer towing package, Reese hitch, custom cap. New paint. Excellent condition. $2000. 255-5355 or 354-1294

CHEVY, 1975, pick up, ½ ton, 6 cylinder stick. $2500 or $500 and take over payments. Call between 9AM and 5 PM only. 669-1394

CHEVY, 1977, Luv, 4 speed, radio, cap, 12,500 miles, $320. 728-5756

CHEVY 1978 pick-up. 4 wheel drive. Needs a little body work. ¾ ton, 8 ft. bed. 9.50x16.5 mud & snow tires. $6,300. Including box cover needing some work. After 4:30 PM. 464-3377

CHEV. 1977 Suburban, seats 10, 454 engine, automatic, power steering-brakes, air, trailer package, many options. Scotsdale equipment, excellent condition. $5795. 476-1875

DATSUN, 1977, King cab, pick-up, AM FM, accent package, box cover, step bumper, rustproofed, 4-speed, $4,000. 477-6889

DATSUN 1977½ pickup, 10 months old, new cost $4600, asking $3390. Make offer. 455-7336

DODGE truck and camper, 1975, 40,000 miles, automatic, 6 cylinder, power steering, $3,500. 261-9713

DODGE 1967 Ice Cream Van. 8-door electric freezer. Passed inspection. $1,500 or best. Good condition. 721-4061

FORD F100 Ranger 1974, 8 cylinder, automatic transmission, power steering, brakes, radio, 2 tone paint, cab lights, $2400. 474-6306

FORD F-100, 1974 pickup, V-8 engine, 3 speed transmission, new tires. $1,800. 522-7774

FORD F-250 PICKUP, 1976. Automatic, power steering, air, cap, low miles.
Telegraph at 12 Mile. 354-3100

FORD 1955 5 yard dump, runs good. $595. 478-3788

FORD 1967 ¾ ton Pick-up, 4 speed, runs good, good tires. $500. or best offer. After 5:30 PM. 534-8296

FORD 1970 pickup, runs good, $250. Northville area. 349-7396

FORD 1971, ½ Ton Pickup Camper special, Rebuilt engine, power steering, bower brakes. Call after 6PM. 728-7628

FORD 1973 pick up, 302, power steering, automatic, am-fm, push bar, new tires, new exhaust, with shell, all carpeted in back. $2500. 728-5296

FORD, 1975 PICKUP. $1,995.
TURNER FORD 643-7500

FORD 1975, super cab, excellent condition, power brakes, steering, air, dual tanks, L390, $4,000. 398-8289

FORD 1975 Super Cab F-250. Automatic, power steering & brakes, AM-FM. Good condition. $3,450. 425-1013

FORD, 1975, 150 XLT, power sterling, brakes, air, tinted glass, stereo, Overhead camper, like new. $6000. 398-8691

FORD 1975, ½ ton F-100, custom, 2 tone, 360 engine with camper cap. 1400 miles only. Power steering, brakes, 261-0686

FORD, 1975, ¾ ton 4x4, power steering, brakes. AM-FM, 8 track, with extras. 699-7812

FORD ¾ TON PICKUP, 1977. 4 wheel drive, with snowplow. North Bros. 421-1376

GMC 1972 ¾, camper top, 2 tanks, $1600. 453-8930

GMC, 1977, ¾ ton pickup, High Sierra - 25, 454 cub. engine, fully loaded, camper top, deluxe camper specifications, automatic, cruise control, auxiliary fuel tank, air, heavy duty power brakes, trailer hitch. 882-9660

INTERNATIONAL SCOUT F 1977. Automatic, 4 wheel drive. $5,595.
GENE MEROLLIS CHEVROLET
31850 Ford Rd. 427-5710

SUBURBAN - 1969, runs good, best offer, all or parts. After 6PM 522-5365

SUBURBAN 1978, Sierra classic deluxe, 350 V-8, loaded. $6950. 689-3583

PAYMENTS as low as $78 per month! I can finance you on a '75 truck with warranty. Call Mr. Jim at 421-1300. Dealer.

## 822 Trucks For Sale

RANCHERO, GT 1977, 400 v-8, power steering/brakes, air, am-fm stereo, Michelin Radials, Rally wheels, trailer towing package, power CB antenna, rustproofed, $5200. After 6pm 591-0174

REDFORD TWP. receiving bids for two 1966 school buses. Contact Bob Callela. 937-3260

1975 DATSUN PICKUP
4 speed, am/fm cassette player, 33,000 miles.
$2,995
Fiesta AMC Jeep
1205 Ann Arbor Rd.
Plymouth
453-3600

4x4 - ¾ TON PICKUP, 1976, 30,000 miles. Excellent condition. North Bros. 421-1376

## 823 Vans

BEAUVILLE 1977. Captain's chairs, air, radials, amfm, rear heater, cruise. 6400. 420-0924

BEAUVILLE - 1973, window van, automatic, power steering, brakes, radials, dual air, good condition, $2350. 453-3042

CHEVY BEAUVILLE 1976 air, cruise, tilt wheel, 8 passenger, hitch, Rally wheels, new tires, excellent condition. $5,100. Evenings, 851-4719

CHEVY CARGO VAN, 1977. Automatic, low miles, only $4,185; terms.
Telegraph at 12 Mile. 354-3100

CHEVY SUBURBAN 1977, Silverado trim, 454 engine, heavy duty trailering package, Cruise, excellent condition, $6,200. 838-4228

CHEVY VAN 1977, black, fully customized, 23 extras, must see, must sell. $7,150. 427-3575

CHEVY Van, 1973, gold, custom interior, stereo, good condition. $2100. Call John after 6 pm. 647-1051

CHEVY - 1974, window Van, ¾ ton, radials, chrome wheels, excellent condition. After 5:30 PM. 464-3331

CHEVY, 1976, Van, V8, air, automatic, power steering & brakes, paneling, carpeting, Mag wheels. 591-1788

CHEVY 1977 Nomad Van. Sharp! 14,900 miles. Power steering, brakes, 350, AM-FM stereo, air. All new tires. Sink, Icebox, Electric Heater, sleeps 3, captain chairs, bench seat. Must see. $6,800 or best offer. After 6 PM. 525-5392

CHEVY, 1978, Nomad, loaded, air, cruise, $7200 or best offer. 661-4383

DODGE MAXI VAN, 1975. 12 passenger van. Air, new 8 ply tires. $3,995. Feister, 37401 Ford Road at Newburgh, 721-2400, after 6 call 721-2408

DODGE SPORTSMAN Royal Maxi Van - 1975, excellent condition, loaded, $4950. 421-8159

DODGE, 1972, Tradesman 200 360 automatic, power steering, brakes. Some rust. $1000 or best offer. 588-1250

DODGE 1976, Street van, power steering-brakes, cruise, air, 8 track stereo, 23000 miles, black. Needs body work. $3850. 459-5535 or 453-2174

DODGE, 1976, Tradesman 100, power steering, power brakes, AM-FM 8 track stereo, excellent condition. $3600. After 5 PM 522-2248

DODGE 1977, ¾ ton Maxi Van, power steering, brakes, air, rustproof. Excellent Condition, 17,000 miles, $4,700. 689-4893 or 524-9459

DODGE 1976, full professional custom interior and paint, power steering, brakes, air, cruise, custom velour highbacks, am-fm 8 track stereo, CB, clock, all in overhead console, $8500 or best offer. 455-6249

DODGE 1976 Maxi window van, automatic, $4200. 421-0868

DODGE 1976, Street van, power steering-brakes, cruise, air, 8 track stereo, 23000 miles, black. Needs body work. $3850. 459-5535 or 453-2174

DODGE, 1976, Tradesman 100, power steering, power brakes, AM-FM 8 track stereo, excellent condition. $3600. After 5 PM 522-2248

DODGE 1977, ¾ ton Maxi Van, power steering, brakes, air, rustproof. Excellent Condition, 17,000 miles, $4,700. 689-4893 or 524-9459

DODGE 200 1976. White, automatic, air, power steering & brakes, heavy duty shocks & springs, 6-ply tires. $3,595. 334-4691

1977 FORD E-100 CARGO VAN
6 cylinder, automatic, am/fm stereo. Showroom new. $4,395.
PAT MILLIKEN FORD
"HOME OF THE SMILING IRISHMAN"
9600 Telegraph
Betwn. Plymouth & W. Chicago
255-5840

DODGE 1976, full professional custom interior and paint, power steering, brakes, air, cruise, custom velour highbacks; am-fm 8 track stereo, CB, clock, all in overhead console, $8500 or best offer. 455-6249

DODGE 1976 Maxi window van, automatic, $4200. 421-0868

FORD VAN, 1974, automatic, power steering, power brakes, excellent condition. $1,995.
TURNER FORD 643-7500

FORD 1970 Window Van. Factory air, automatic, custom interior, mechanically sound, first $1000. takes. Ask for Rick, after 5PM. 722-7570

FORD 1971 Window van, V8, power steering, power brakes, automatic, custom interior, many extras. Super clean. $2200. 427-2035

FORD, 1972, Super Van - automatic, power steering-brakes. AmFm, new tires, roof vent, very good condition. $1,500. 937-8928

FORD, 1975, E-250, 5 passenger van, 351 V-8, automatic, power steering, power brakes, radio, Captain chairs. $3000. 591-1239

FORD, 1976, Van, 351, fully carpeted, $4300. Call after 5:30. 453-4159

FORD, 1977, Van Club Wagon. 8 passenger, automatic, power steering and brakes, air, only 25,000 miles.
Roger Penske Chev. 355-1000

FORD, 1978 Custom van, many extras. Must sell. 422-3545

GMC, 1971, 6 cylinder, 3 speed, customized, not perfect, must sell, best offer over $725. 422-1612

GMC, 1976, Vandura, 31,000 miles, 5 new tires, excellent condition. AMFM stereo cassette. 363-0890

MAXI VAN, 1975 DODGE window Maxi Van 1975, Royal Sportsman 360 engine, air, power steering, brakes, cruise control, rear heater, radio, after 5:30pm, $3950. 474-4961

PAYMENTS as low as $138 per month! I can finance you on a '76 Van with warranty. Call Mr. Jim only at 421-1300. Dealer.

VOLVO, 1977, 8 passenger, air, rear heat, cruise control, tilt wheel, many others, 12,000 miles, $6200. 852-1510

1972 Pop-Top Camper, real clean inside & out. AM-FM stereo radio, 8 track, sink, ice box. Best offer. 532-5435

1977 DODGE ¾ TON VAN
Air conditioned, super sharp!
$4,495
JACK SELLE BUICK
200 W. Ann Arbor Rd.
Plymouth
453-4411

## 823 Vans

FORD VAN, 1967, 6 cylinder $325. 478-5686

FORD VAN, 1971, AM-FM tape deck, runs good, some rust, $600 or best offer. 326-8630

FORD VAN 1978, low mileage, best offer, call aftr 6 PM. 543-4317

FORD VAN 1978 E150, automatic pwower, carpet, 136 inch wheel base. $5400 532-8098

## 824 Sports And Imported Cars

ALFA ROMEO 1976, convertible, 11,000 miles, Excellent condition. 646-0716

1978 AUDI FOX STATION WAGON
AM/FM stereo 8 track, sunroof, cruise control, rear wiper. 9,000 miles. SAVE $1,000.
TOM SULLIVAN VOLKSWAGEN
OPEN SATURDAY
25400 W. 8Mile 353-6900

AUDI FOX, 1974, automatic 4 door, air, 58,000 miles, clean. $2100. 25 mpg. 535-8954

AUDI, 1973, 100 LS, 4 door, automatic, air, major engine overhaul just completed, $1100. 626-9906

AUDI 1976. Fox, 4 speed, air, amm, one owner. Very clean.
BIRMINGHAM MOTORS LTD.
646-3980

BIRMINGHAM MOTORS LTD.
Volvo, 1976. Wagon, V6, auto, air, stereo, one owner. 8,000 miles.
Volvo, 1976, V6, 2 dr., Cpe., air, stereo, leather, sunroof, over-drive, 15,000 miles.
Volvo, 1977. Wagon, brand new.
Volvo, Demos. GREAT SELECTION.
479 S. Woodward Ave.
646-3980

BMW BAVARIA 1971, automatic, air, CB, rust proofed, excellent investment, $3,450. 388-8642

CAPRI II, Ghia 1976, 4 cylinder, 4 speed, rustproofed, new tires, $2850. 728-3453

CAPRI II 1976, 2.3 litre engine, air conditioning, rear defrost, FM stereo casette, 24,000 miles, mint condition, $3450. 421-0657

CAPRI Sport. Air, stereo. Excellent condition, decor group. New paint. 626-1817

CAPRI 1972. California car, rebuilt engine, muffler and battery. $950. After 6 pm. 348-3529

CAPRI, 1974, 4 cylinder, 4 speed, am-fm, custom interior, extra clean, $2150 644-3374

CITROEN, SM, 1973, 5 speed, loaded, 45,000 miles, mint, $7950. 626-6711

CORVETTE Steel wheels, complete, $125. 453-7073

CORVETTES 1977, 4 speed, 1976 automatic, must sell. Make offer. After 6 PM. 553-7232

CORVETTE - 1974, 45,000 miles, 2 tops, clean. Call 643-4970

CORVETTE 1978, Silver Anniversary, all options, 400 miles, $13,500. 271-2100

CORVETTE 1973, yellow 454, stick, removable hardtop, radio, heater, 50,000 miles, excellent condition, best offer over $5,000. Phone 646-8075 or 647-6117

CORVETTE, 1977, loaded. $9700. 559-4876

CORVETTE 1978 Silver Anniversary special. Blue leather, aluminum wheels, stereo, 1500 miles, $13,900. 647-0401

CORVETTE, 1978, Silver Anniversary special, all available options, 2,000 miles, 689-8872

CORVETTE, 1978. Silver, oyster interior Loaded, $12,000. Before 3PM. 326-1313

CORVETTE 1976½, orange with saddle leather interior. Low mileage, automatic, power steering, brakes, air, am-fm, rear window defrost, tilt telescope steering. Including radial snow tires, 1,600 miles use. Excellent condition, $7,600 or best offer. 543-4724

CORVETTE 1976 silver, leather interior, am/fm, power steering, brakes. 23,000 miles, $7600. 939-1333

CORVETTE, 1978, automatic, air, stereo, power windows, tilt wheel, and more. 2000 miles, $11,500. 363-8528

CORVETTE, 1978, Indy Pace Car. Must sell. $17,000. Call after 5 PM. 543-8333

CORVETTE 1978 - white, red leather, automatic, air, AM FM stereo, tilt, power windows, etc. $11,300. 422-7812

CORVETTE, 1975, 11,000 miles, mint condition, never driven during winter months, competition green, black leather interior, full power, automatic, air, C.B. moon roof panels, luggage rack, am-fm. Must see to believe $7,850. 591-1574

CORVETTE 1978 brown, loaded, excellent, best offer. 352-F880 352-8881

CORVETTE 1977, white, loaded, 7,000 miles, $9,400 673-0177

CORVETTE, 1978, yellow, automatic, power steering and brakes, tilt wheel, cruise control, air, stereo tape, 6,000 miles.
Roger Penske Chev. 355-1000

CORVETTE, 1974. Automatic, Power steering, Power windows, tilt wheel, air conditioning, dark blue metallic.
Roger Penske Chev. 355-1000

CORVETTE, 1976. 20,000 miles. Loaded. Must see. North Bros. 421-1376

CORVETTE, 1978. Stereo, air, power windows, loaded. $11,500.
GENE MEROLLIS CHEVROLET
31850 Ford Rd. 427-5710

DATSUN B210, 1975, low miles, rust proofed, $2150 or best offer. 4 new tires. 459-6476

DATSUN B-210, 1975. 2 door, 4 speed, cocoa brown. $2,395. O'Hara Datsun, 35655 Plymouth Rd. 425-3311

DATSUN S10, 1976, clean & low mileage, front wheel drive, $2,500. 852-1659

DATSUN 1200, 1973. White coupe, 4 speed, michelins, some rust on body, $1,000. 464-6683

DATSUN, 1973, 240 Z, 4 speed, no rust, new silver paint. FM $2400. 535-8954

DATSUN 1973 240Z, am-fm, power antenna, landau roof, E.T. mag wheels, perfect condition, 38,000 miles. 476-1601

DATSUN 1974 260 Z. Air conditioning, automatic, am-fm stereo, 8 track tape. Excellent condition. Call after 6 pm. 459-5449

DATSUN 1974, 260Z, am-fm stereo radio, tape deck, air, defogger, excellent condition, $3500. After 5pm 422-5798

DATSUN 1976, 280-Z, silver, 4 speed, air, wire wheels, side moulding, rally stripes, Ziebarted. 643-7440

DATSUN 1976, 280-Z, 19,000 miles, air, AM-FM cassette, Ziebart, Immaculate. $6,200. Evenings 645-5480

DATSUN 1976 280Z, like new, deluxe everything. $4,500. Tyme Sales. 455-5566

DATSUN 1976, 280Z, 4 speed, air, amfm stereo cassette, sunshade, bronze, many extras, call after 5pm. 852-6833

DATSUN 1977 280Z, air, automatic, 8000 miles, Perfect Condition, 333-3368

## 824 Sports And Imported Cars

DATSUN 280Z 1977 2 AM-FM, air, CB, rustproofed, hood cover, yellow. Excellent. $7,100. 861-7768

DATSUN 280Z, 1978, Silver, loaded, low milage, Must Sell. Best offer. 348-1199

DATSUN 280Z, 1977, 5 speed, 8,000 miles, like new. $6,295
TURNER FORD 643-7500

DATSUN 280Z, 1976. 4 speed, dark green with pin stripe, air. $5,995. O'Hara Datsun, 35655 Plymouth Rd. 425-3311

Exclusive
MERCEDES-BENZ
Sales-Leasing
European Delivery
Parts - Service
Estate Motors Ltd
464 S. Woodward
Birmingham
644-8400

FIAT
VOLVO
New - Used
Sales - Service - Parts
AUTO VILLAGE
10200 W. 8 Mile Rd.
Ferndale
541-6360

FIAT X1-9, 1977. The hardtop converti convertible, only 11,000 miles, beautiful metallic blue, black removable hardtop, 4 speed, stereo, $4,795. Only at Art Moran Pontiac-GMC, Telegraph, North of 12 Mile. 353-9000

FIAT-131S, 1976, Florida Car - Low mileage, excellent condition: A/C, stereo, 5 speed, must see. 455-3654

FIAT 1967, Convertible, hard-top included, Runs good. $700. 464-2175

FIAT 1973, 124 Spyder. Excellent mechanical condition, Fair body. Make offer. 582-6559 or After 6PM 646-4768

F

## 856 Buick

BUICK LUXUS, 1974. 2 door. $1790. ACTION OLDS 261-6900

BUICK RIVIERA, 1977. Air, automatic, lots of power equipment. Sharp. $5795. JACK DEMMER FORD 721-6560

BUICK SKYHAWK, 1975 V6, automatic, power steering, air conditioning, 24,000 miles, red beauty. $3,495. Feister, 37401 Ford Road at Newburgh. 721-2400, after 6 call 721-2408

BUICK SKYLARK, 1975. Beige, power, air, V6, low miles, tilt, sharp! $2,995

LOU LARICHE CHEVROLET
Plymouth Rd. at Haggerty
KEN CARSON 453-4600

BUICK 1976, Electra 225, air conditioning, power steering, brakes, amfm, reasonable. 851-7696

CENTURY SPECIAL, 1977, $3800, good shape. Must sell. 455-9261

CENTURY 1974, 2 door, air conditioning, all power, radio, white side walls, 45,000 miles, very good condition, best offer. 532-4072

CENTURY 1974, 4 door, no rust, runs like new. $1375 or best offer. 255-7040 or 255-7044

CENTURY 1976, 2 door custom Landau, crushed velour trim, stereo, air, cruise, tilt, steering, etc. 559-5140

CENTURY 1973 Luxus Vinyl top, all power, air, excellent condition. Asking $2500 or best offer. After 6 PM. 373-6052

CENTURY, 1973 coupe. Vinyl top, air, power steering, & disc brakes, clean. $995. After 5 pm 644-4735

ELECTRA 1969, 225, 4 door, power steering, brakes, automatic, air, am radio with stereo tape deck, limited interior, good condition. 525-1298

ELECTRA, 1969, 4 door, all power, tilt wheel, no rust, clean, runs beautifully, good tires, $1100. 644-5918

ELECTRA, 1972, 50,000 miles, radials, hardtop, stereo, air, excellent condition, $900 349-3486

ESTATE WAGON, 1975. Low mileage, loaded. Showroom new. $3,475 476-3617

ESTATE Wagon, 1974, 8 passenger, fully loaded, low mileage, $2700 or best offer 422-2575

LeSABRE, Custom, 1976, 2 door landau, air, stereo, many extras, low miles, $4000 651-3787

LeSABRE, 1977, Sport Coupe, gold, 6800 miles, loaded. Showroom condition. Must sell. 528-1106

LE SABRE 1970, 4 door, power steering, brakes, air, rear defroster, good condition, best offer. 557-3923

LE SABRE 1971 4 door. Vinyl hardtop, air, power steering, power brakes $500 851-3756

LE SABRE, 1971, Custom. Air, vinyl top, AM-FM radio, excellent condition. $900 or best offer. 435-2755

REGAL, 1976, clean, air, stereo, ziebart, landau top, more. $3995 420-2242

REGAL, 1978, V6, air, automatic, AM-FM radio, low mileage, red. 349-3221

REGAL 1978 V6, Turbo. Power steering, power brakes. Air conditioning. Must sell. $6750. After 5 pm 532-9069

RIVIERA 1977, all options, silver grey and red interior. $6,200. 642-7597

RIVIERA, 1976, automatic, power steering and brakes, power windows, power door locks, air, cruise, tilt wheel, stereo, custom interior, Landau vinyl top, triple blue, 30,000 miles.
Roger Penske Chev. 355-1000

1974 LeSABRE COUPE
Low miles, air, super sharp!
$2,199
JACK SELLE BUICK
200 W. Ann Arbor Rd.
Plymouth
453-4411

## 856 Buick

SKYHAWK 1976. Excellent condition. 25,000 miles. Power steering, AM-FM, new radial tires, snow tires. $2,750. 352-8898; 353-4828

SKYLARK, 1969, 2 door vinyl top, air, many extras, 14147 Arcola, Livonia.

SKYLARK, 1975, automatic, V6, power steering, 37,000 miles. Runs well. $1750. 535-8964

SKYLARK 1972, air, power steering, brakes, good condition, $950, 357-5529

SKYLARK, 1972, air conditioning, amfm, clean, $600 or best offer 722-5754

WILDCAT, 1965, 2 door, automatic, power steering, brakes, radio. Dependable. Body in good condition. $350. 477-3473

## 858 Cadillac

CADILLAC COUPE, 1972. Florida car. One owner. Mint condition. Must see to appreciate. $2,495.
TENNYSON CHEV.
32570 PLYMOUTH RD.
LIVONIA 425-6500

CADILLACS, 1975, DEVILLES. 3 to choose from, your choice. $3,795.
AVENUE AUTO SALES
14 Mile & Main, Clawson 435-4355

CALAIS, 1972, 4 door, blue, full power, extra clean, low mileage, $1195. 477-8693

COUPE DE VILLE, 1978, 6000 miles, anti-theft, wire wheels, white cabriolet, powder blue interior. Warranty. 90 days. Factory official. 646-9585

COUPE DeVILLE 1974, AM-FM stereo 8 track, low mileage, clean. Private owner. Best offer over $3,200 522-1394

COUPE DE VILLE, 1970, good condition. $500 535-5093

COUPE DEVILLE 1977, excellent condition, loaded, low mileage, $7,700. Weekdays after 6. 362-1766

COUPE DE VILLE, 1978, low mileage, loaded, excellent condition, $9800. After 6PM. 435-3937

COUPE deVILLE 1977, Saffron, low miles, 8 track tape, power package. $7700. 967-0029 or 557-8072

COUPE DE VILLE - 1978, Ruiduso Saddle with matching cabriolet top and leather interior, wire wheel disc, stereo tape and other options. 464-3493

COUPE DE VILLE 1978. D'Elegance interior, fully loaded. CB & Stereo Tape. 8,600 miles. $11,000. 373-0615

COUPE DeVille 1977, tan with beige, cabriolet, 14,000 miles, $8,200. 334-9757

COUPE deVille, 1970, blue with white top and interior. $800. 689-2199

COUPE de VILLE 1973. Needs paint work, mechanically good. $1075. or best offer. 427-8232

COUPE de VILLE 1975, loaded with extras, including air and cruise, excellent condition. Wife's car, $4595. KE 7-1923

EL DORADO - 1975, triple Blue, excellent condition, leather interior, must sacrifice, $4500. Call 568-6751 or after 6PM 273-5847

EL DORADO 1977, cabriolet, Firemist blue, 6 way power, 50-50 seats, tilt and telescopic steering wheel, automatic door locks, cruise control, other options. 553-2189

ELDORADO 1976, Covertible. Only 3000 miles, still brand new. $13,500. 626-7166

ELDORADO 1973, in excellent running condition, $2000 644-4548

ELDORADO 1968, fully loaded, new shocks, exhaust system and radial tires. 642-6815

ELDORADO 1969, 10 year old Beauty, loaded, 33,000 original miles, Very Clean, $2200. 349-5932

ELDORADO, 1973, red, white leather interior, low mileage, loaded, $3200 or best offer. 661-1639

FLEETWOOD 1978 Brougham, triple blue. Absolutely every Cadillac Option. $10,900. 477-1089

## 858 Cadillac

SEDAN DeVILLE 1978, triple mulberry, 4500 miles, $9100. 332-1098

SEDAN DeVILLE, 1977, 4 door, silver, red leather interior, 24,000 miles, excellent condition. Loaded. 464-7973

SEDAN DE VILLE - 1977, GM employee owned. Loaded excellent condition, 14,500 miles. 684-0545

SEDAN DeVILLE 1975, silver and loaded! Beautiful condition. $4,300. 649-5974

## 860 Chevrolet

CAMARO LT, 1978, automatic, air, AmFm, 305 V-8, dark red, still under warranty, power steering, brakes, tinted glass, convenience package. Call 644-1100, ext. 257; or after 8PM 689-7176

CAMAROS
8 to choose from, with & without air. Low miles.
1977 CAMARO
$4,395
GENE MEROLLIS CHEVROLET
31850 Ford Rd. 427-5710

CAMAROS
8 to choose from, with & without air. Low miles.
1977 CAMARO
$4,395
GENE MEROLLIS CHEVROLET
31850 Ford Rd. 427-5710

CAMARO, Z-28, 1974, new engine, tires, exhust, brakes, body is mint, Ziebarted, stereo, $4300, or best offer. 427-7528

CAMARO Z28, 1978. Air, $6,195.
GENE MEROLLIS CHEVROLET
31850 Ford Rd. 427-5710

CAMARO Z28, 1978. Air $6,195.
GENE MEROLLIS CHEVROLET
31850 Ford Rd. 427-5710

CAMARO 1967, original owner, low mileage, priced to sell, 327 engine. 375-9537

CAMARO 1969, Z28, 327 4 barrel, spoiler, power steering, new rear tires, 400 turbo trans., needs repair. Ask for Dave. 453-3619

CAMARO, 1972, Rally Sport, power steering, power brakes, AM-FM 8 track, Ziebarted, $1900 or best. 649-1536

CAMARO 1973, V-8 automatic, power steering, stereo 8-track, 1 owner, 57,000 miles, $1500. 356-0707

CAMARO, 1974, 6 cylinder, stick shift, power steering, brakes, amfm stereo cassette. 46,000 miles, $1800 or best offer. 522-6138

CAMARO 1974, 350 automatic, tilt wheel, AM radio, 34,000 miles, has some surface rust, $2550. 476-4136

CAMARO 1975, red, 6 cylinder 3 speed, 38,000 miles, after 5 pm 459-7427

CAMARO, 1976, LT, White, power, air, 8 track, 25,000 miles, excellent condition, $4200. 427-7282

CAMARO 1977, loaded, brown, $4600 673-8616

CAMARO 1978 LT, air, AM-FM cassette, low mileage, sharp! Must sell. Call between 4-7:30 PM. 646-7173

CAMARO, 1978, Z-28, red, air, automatic, stereo, rustproofed, $6500. After 5PM. 525-2606

CAMARO, 1978, Z28. Automatic, power steering and brakes, tilt wheel, am-fm, only 4,000 miles, like new
Roger Penske Chev. 355-1000

## 860 Chevrolet

CAPRICE Classic, 1977, 2 door V-8, automatic, positraction, air, steel radials, power steering, power brakes, AM-FM, black exterior, red interior. $4885. After 6 pm 693-6817

CAPRICE CLASSIC - 1977, 2 door, vinyl roof, air, cruise, tilt, 305, great gas mileage, excellent condition, loaded. Days, 349-3811; Evenings 349-5336

CAPRICE CLASSIC 1977. 2 door, V8, 50-50 seats, cruise, air, automatic, am-fm, power antennae, posi-traction etc. Cream gold. $4700. 335-7591

CAPRICE CLASSIC, 1977, 4 door, 13,000 miles, all power, air, stereo, cruise, tilt, vinyl top, deluxe interior, $5400. 477-5895

CAPRICE CLASSIC 1973. Good condition, loaded with extras. $1,299 or best offer. 478-3284

CAPRICE CLASSIC 1977, 4 door, rustproofed, loaded, 7,500 miles, $5,200. 649-0533

CAPRICE CLASSIC 1977, 2 door, 307 V-8, air, amfm stereo, cruise, vinyl top, doorlocks, 2 tone, rear defogger, steele radials. $5100. 646-7130

CAPRICE CLASSIC 1977. Factory official's. 4 door, loaded, 12,000 miles. Best offer. 363-9878

CAPRICE CLASSIC, 1977 AM/FM Stereo, automatic, power steering, power windows, power door locks, cruise control, split bench, power seat, custom interior.
Roger Penske Chev. 355-1000

CAPRICE, 1972, 4 door hardtop, vinyl top, automatic, power steering & brakes, 400 - 2 barrel, new radials, good condition, $1,000. 420-2956

CAPRICE CONVERTIBLE - 1974, all extras, good condition. 334-4503

CAPRICE ESTATE WAGON, 1973. Loaded, excellent condition, 9 passenger. $1,995
LOU LARICHE CHEVROLET
Plymouth Rd. at Haggerty
KEN CARSON 453-4600

CAPRICE, 1977, brown with beige vinyl top, 10,000 miles, all extras. Excellent condition. $5200. 334-2134

CAPRICE 1970, full power, $500. 453-3410

CAPRICE, 1975, Landau top, automatic, power steering and brakes, power windows, power door locks, tilt wheel, air, stereo, 36,000 miles. Sharp!
Roger Penske Chev. 355-1000

CHEVELLE, 1973, Wagon, air, power steering & brakes, radio, 50,000 miles. 649-5219

CHEVETTE 1976, air, 1.6 liter engine, 4 speed. Excellent condition. $2200. 689-3583

CHEVY, If you are working and can afford $79 monthly you can own a '76 Chevy. Call KEN CARSON Dealer. 453-4600

CHEVY NOVA SS, 1973, hatchback, 350 engine, runs very good, $1200 firm. Pam, 425-2494

CHEVY, 1976. If you are working and can pay $73.97 monthly, you can own one. Call Mr. Frost 453-4600 Dealer

CONVERTIBLE 1974 Caprice Classic. Air, loaded with extras. Very good condition. 851-8094; 334-3311

1975 or 1976 IMPALA. Automatic, power, air, stereo, boty like new. $3195 and $3895.
LOU LARICHE CHEVROLET
Plymouth Rd. at Haggerty
KEN CARSON 453-4600

IMPALA 1968 Station wagon. Good transportation. 73,000 miles, $300. 728-4722

IMPALA 1968, power steering, good condition, $475. Evenings, 425-9721

## 860 Chevrolet

IMPALA, 1970, 48,000 actual miles, body fair, mechanically good. $350. 533-5378

IMPALA 1971, V8, automatic, 61,000 miles, good condition, after 5 pm 464-2392

IMPALA 1971 custom coupe, V-8 automatic, power steering, power brakes, original green metallic with contrasting vinyl top, 1 owner, $795. 3 days only, 1 yr. warranty.
AUTOLAND U.S.A.
35545 W. MICHIGAN AVE.
WAYNE 728-3100

IMPALA, 1972, 4 door, 400, air, power steering & brakes, CB and antenna, $850 or best offer. After 6. 591-1861

IMPALA, 1972, excellent condition, low miles, $1500 or best offer, all power, air, GR4-8248

IMPALA 1972, 2 door hardtop, white with black vinyl top, 400 engine, air, power steering, brakes, am-fm, $800 464-2515

IMPALA, 1972, power steering/brakes, air, good condition, $1200 464-6251

IMPALA, 1973, 4 door hardtop, auto, power steering, brakes. Rear defogger, excellent condition. $1300. Call after 6 PM. 553-4643

IMPALA 1973. Power steering, power brakes, air conditioning, $625 535-4723

IMPALA, 1973. 2 door, automatic, power steering and brakes. 37,000 miles, real clean. $1,695.
LOU LARICHE CHEVROLET
Plymouth Rd. at Haggerty
KEN CARSON 453-4600

## 860 Chevrolet

IMPALA, 1974, 2 door hardtop, 4 new tires, air, power brakes, steering, AM-FM, 50,000 miles. $2000 542-8274

IMPALA, 1976, 4 door, V-8, automatic, power steering, brakes, amfm stereo, rear defogger, undercoat, air, excellent condition, $3400. days, 643-7888, eves. 651-6555

IMPALA 1977, 4 door, air, etc. Private owner, must sell. Best reasonable offer. Car can be seen from 9 to 12 A.M., or 1-5 P.M. at 30720 W 12 Mile Rd. near Orchard Lake Rd. Phone 851-2419 or 476-2326

KINGSWOOD 1971 Wagon. AM-FM stereo cassette. $700. or best offer. Livonia 425-4362

MALIBU CLASSIC, 1975. 2 door, automatic, power, landau roof. $2,995.
TENNYSON CHEV.
32570 PLYMOUTH RD.
LIVONIA 425-6500

MALIBU CLASSIC, 1975. Automatic, power, 6 cylinder, excellent economy car, low miles, showroom condition. $2,495.
LOU LARICHE CHEVROLET
Plymouth Rd. at Haggerty
KEN CARSON 453-4600

MALIBU WAGON, 1978. Factory official, low miles, extremely loaded.
Roger Penske Chev. 355-1000

MALIBU - 1973, power brakes, steering, AM-FM radio, 8 track tape, $900 559-6391

MALIBU, 1974 automatic, air, steering/brakes, stereo. Low miles, body excellent, mechanically perfect. $2,295 851-6018

## 860 Chevrolet

MONTE CARLO 1977 Black on Black. Landau air Auto, P.S., P.B., AM-FM stereo. Exc. cond. 14,000 mi. $4950 363-1774

MALIBU, 1977 Automatic, power steering, and brakes. 10,000 miles. $3,995. Metallic brown, vinyl top, like new.
LOU LARICHE CHEVROLET
Plymouth Rd. at Haggerty
KEN CARSON 453-4600

MONTE CARLO 1978, Landau, dark carimine, excellent condition, loaded, 7,500 miles plus warranty. $5,700. 681-0454

MONTE CARLO, 1974, Landau, power steering & brakes, air, AMFM 8 track stereo, excellent shape, $2600 721-5076

MONTE CARLO 1976, air, power steering, brakes, automatic transmission, Landau roof, new radials, AM-FM stereo tapes, $3,500. 9AM-5PM. 349-4948

MONTE CARLO, 1978, white, power locks, power windows, cruise, burgundy interior, $5200 474-4274

MONTE CARLO 1978, air, stereo, amfm, many extras. $5696. 358-0384

MONTE CARLO, 1971. Radio, power steering, brakes. Almost new tires. $800 476-5880

MONTE CARLO 1975. 27,000 miles. Polyoleum, loaded, immaculate. $3,495 455-6492

MONTE CARLO 1976 Landau. Silver, V8, air, am-fm, power loaded, excellent condition. $4100 478-1623

MONTE CARLO 1974 coppertone white vinyl top, loaded, new radials, extra sharp. 425-8280

## 860 Chevrolet

MONTE CARLO 1975, Landau, automatic, air, power steering, brakes, AM-FM stereo, rear defogger, And Sharp. $3,500. 968-0375

MONTE CARLO 1977, Landau Firethorn, V8, automatic, stereo, 7500 miles. $4895. 476-0477 or 1-231-1163

MONTE CARLO 1972, good condition, 53,000 miles, $1400 474-0963

MONTE CARLO, 1975, Landau, V-8, automatic, $1,990. Call between 9AM-3PM. Ask for Rick or Bob. 937-8570

MONTE CARLO 1978, sun roof, camel with white Landau top, fully loaded, 8,500 miles, $7,600. Call days, 645-9689. After 5 PM, 666-2756

## 860 Chevrolet

MONTE CARLO 1974, V-8 automatic, loaded, landau top, factory fresh inside & out, sheltered since new, $2795. 1 yr. warranty. 35545 W. Michigan Ave., Wayne. 728-3100
AUTOLAND U.S.A.

MONTE CARLO Landau 1973, air, power steering, brakes $1700. 885-8690

MONTE CARLO, 1971, automatic, power steering, power brakes, power windows, buckets, console, air conditioning, am-fm 8-track stereo, radials, low miles, excellent condition. $1500 968-5732

MONTE CARLO. Looking for a clean Monte Carlo with many options? Call Ken Carson, your neighborhood dealer. 453-4600


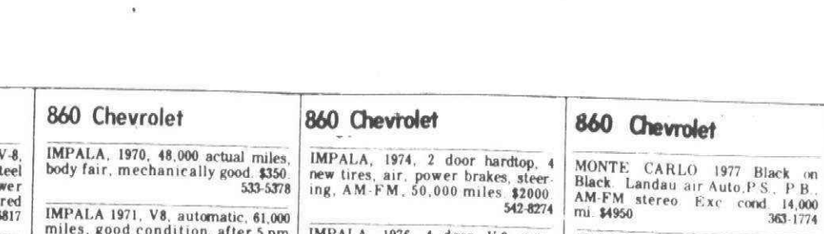


HINES PARK

ALL VEHICLES
✓ Safety Checked ✓ Reconditioned
✓ Road Tested by Certified Technician

THIS WEEK'S WINNERS

1976 PLYMOUTH FURY
2 door, hardtop, automatic, power steering, power brakes, vinyl top, 19,000 miles.
$2695

1974 CONTINENTAL 4 DOOR
Air conditioning, stereo, rust proof, blue with white top.
$3695

1975 DODGE DART CUSTOM 4 DOOR
Automatic, power steering, power brakes, air conditioning, vinyl top, low miles.
$2695

1975 COUGAR XR7
Air conditioning, stereo, sport wheels.
$3595

1974 MARK IV
Air, stereo tape, tilt, cruise, leather.
$4595

1975 ELITE
Air, stereo, power windows, luxury interior, sport wheels.
$3295

TOP DOLLAR ON TRADE-INS
OPEN MON. & THURS. TIL 9 P.M.
George Kolb's Hines Park MERCURY LINCOLN
40601 Ann Arbor Rd.
Plymouth 425-3036



STU EVANS SELLS for LESS CLEARANCE TIME!
1978 MERCURY MONARCH 2 dr.
about $4294*



WITH AUTOMATIC TRANSMISSION, WHITE SIDE WALLS & ALL THESE STANDARD MONARCH FEATURES:

- Solid state ignition
- 4.1 L (250 CID) 6 cylinder engine
- Inflatable spare tire
- All-vinyl Flight Bench seat
- Manual front disc/rear drum brakes
- Cut-pile carpeting

*This is the average of prices based on an independent shipping survey of more than half of all Detroit area Lincoln Mercury dealers, June 14-16, 1978. Some prices were higher, some lower. Title and taxes Extra. See your Lincoln Mercury dealer for his price and terms.

MERCURY LINCOLN Dealer Leasing Association

STU EVANS MERCURY LINCOLN
32000 FORD RD.
GARDEN CITY
425-4300



DICK GREEN WEST

1974 PLYMOUTH DUSTER Automatic with power steering, runs and looks good ..... $1,995
1978 PLYMOUTH ARROW Stick shift, low miles, with air ..... $3,995



1974 CAMARO Blue with white stripe, runs good ..... $2,995
1976 DODGE COLT G.T. Hardtop, real sharp ..... $2,495
1975 MUSTANG White with blue vinyl top, economy stick shift ..... $2,595
1976 MONARCH 2 door hardtop, low miles ..... $3,195

Dick Green West
CHRYSLER-PLYMOUTH INC.
29301 Grand River at Middlebelt 476-7900



1977 CHARGER SE
13,000 miles, cream and white $4,495

1976 BUICK REGAL
Sharp car $3,595

1974 CHEVROLET MALIBU COUPE
Bright Blue $895

1973 CADILLAC FLEETWOOD BROUGHAM
Sunroof $2,995

1973 FORD MAVERICK 4 DOOR
27,000 miles, sharp car.
$1,195

OPEN MON. & THURS. TIL 9 P.M.
STELLA Buick-Opel
25330 GRAND RIVER IN REDFORD
1 MILE WEST OF TELEGRAPH
531-2500



LEO CALHOUN
WE'RE DEALING NOW!!
LEO'S STARTING HIS '78 CLEARANCE SALE IN JULY



CHOOSE FROM OVER 200 units in stock
ALL DRASTICALLY REDUCED
THE PLACE TO SAVE
FAIRMONT 4 DOOR ~~$3782~~ SAVE HUNDREDS
We Will Not Be Undersold!
STOP IN AND SAVE
OPEN MONDAY & THURSDAY TIL 9 PM.

LEO CALHOUN
453-1100 Ford 41001 PLYMOUTH RD.
"Where Customers Bring Their Friends"



CHRISTMAS IN JULY SALE
OVER 500 NEW 1978 FORDS TO CHOOSE FROM



1978 PINTO PONY
Full standard factory equipment No. 4064
$2993.30

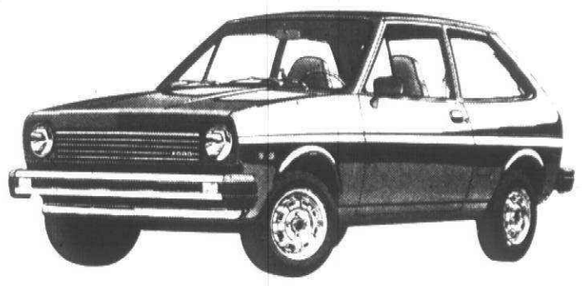

1978 FIESTA
Heavy duty package, AM radio, tinted glass, moveable front vent windows, body side moldings, Sumer Art Mural No. 3715
$4067.64



1978 LTD
2 door, 351 V-8, automatic, power steering, power brakes, white side wall radial tires, convenience group, electric clock, deluxe bumper group, electric rear defroster, air conditioning, AM-FM stereo, tinted glass, full wheel covers. No. 1857
$5525.15

1978 FAIRMONT FUTURA
Automatic, power steering, power brakes, white side wall radial tires, cloth seat trim, deluxe bumper group, AM radio, No. 1981
$4287.42

3 DAYS LEFT!
DON'T MISS OUR SUCCESSFUL CHRISTMAS IN JULY SALE

TURNER FORD
OPEN MONDAY & THURSDAY UNTIL 9 P.M.
MAPLE ROAD (15 MILE) AT COOLIDGE
IN THE TROY MOTOR MALL
643-7500

## 860 Chevrolet

MONTE CARLO, 1976, firethorn red with black Landau top, black interior, air, stereo, power steering and brakes. Rally wheels, 9,000 actual miles. $4,195.

METRO
CHRYSLER-PLYMOUTH
Ford Rd. Just W. of Inkster. 422-8700

MONZA, 1976, excellent condition. 353-7824

MONZA, 1976, 2 + 2 Hatchback, 4 cylinder, new tires, great mileage, excellent condition, $2500. 525-5366

NOVAS, 1977 DEMOS. All include automatic, power steering, power brakes, air, prices begin at $3,695.
LOU LARICHE CHEVROLET
Plymouth Rd. at Haggerty
KEN CARSON 453-4600

NOVAS, 1977 4 to choose from. All priced to sell.
TENNYSON CHEV.
32570 PLYMOUTH RD.
LIVONIA 425-6500

NOVA 1969 V8 automatic, power brakes. Am-fm, defog. 83000 miles, $450. 689-1420

NOVA - 1971, 307 V-8, good condition. 557-8418

## 860 Chevrolet

NOVA, 1971. 43,000 original miles. Body clean, good transportation. Asking $900 or best offer. 534-6859; 474-8993

NOVA 1973, 32,000 miles, excellent condition, $1750. 722-4020

NOVA 1973, 6-cylinder, 4-door, automatic, power steering, very clean, no rust. $1250. Ask for Leo 485-7920

NOVA, 1976, Auto executive wife's car, 4 door, only 7600 miles. Fully equipped, like new. 643-6821

NOVA 1976 4 door. 6 cylinder, automatic, 30,000 miles. $2,650. 476-8144

NOVA, 1977. 4 door, 6 cylinder, automatic, power, radio, $2,995. Bill Brown Ford, 35000 Plymouth Rd. 421-7000

NOVA, 1978. Automatic. $3,895.
GENE MEROLLIS
CHEVROLET
31850 Ford Rd. 427-5710

NOVA, 1978. Automatic. $3,895.
GENE MEROLLIS
CHEVROLET
31850 Ford Rd. 427-5710

## 860 Chevrolet

VEGA-GT - 1974, Spirit of America Package, 26,000 miles, new tires, recent tune-up, air, AM-FM radio, rear window defogger, power steering, tinted windows, vinyl roof, good condition. $1,200. Ask for Kim 644-1100

VEGA GT, 1977 hatchback, 4 speed, $2,800. 538-2953

VEGA HATCHBACKS, 1977. Automatic, 2 to choose from.
TENNYSON CHEV.
32570 PLYMOUTH RD.
LIVONIA 425-6500

VEGA WAGON, 1976, GT options, AM-FM, Luggage rack, snow tires, $2300. Call after 6:30 PM. 652-0120

VEGA - 1972, fair condition, standard shift, good transportation, $100 or best offer. Evenings 642-5048

VEGA 1972, needs transmission work, $100. 478-7744

VEGA, 1973, Hatchback, automatic, power brakes & steering, radio, new engine, 43,000 miles. 649-5219

VEGA 1975. Excellent condition, extras. $1300. Northville. 349-6759

VEGA 1975, good condition, new tires, $1,200 or best offer. Call after 5 PM. 681-8254

## 860 Chevrolet

PAYMENTS as Low as $78 per month! I can finance you on a '76 Chevy with warranty. Call Mr. Jim only at 421-1300 Dealer.

VEGA 1976, light blue, sport coupe, air, automatic, power steering, amfm, stereo tae, 33,000 miles, excellent condition, with remainder of 5 years factory warranty $2200 425-7087

VEGA 1977, 2 door coupe, 16,000 miles, automatic, AM-FM stereo, $2,500. 425-9344

WAGON, 1972, good condition, power brakes-steering, air, $800. 553-4228

1974 NOVA
4 door, that special second car.
$1,695
JACK SELLE BUICK
200 W. Ann Arbor Rd.
Plymouth
453-4411

1977 and 1978 IMPALAS. DEMOS. Prices $4295 and up. Power steering and brakes, air and many extras. 2 doors and 4 doors, be the first to choose.
LOU LARICHE CHEVROLET
Plymouth Rd. at Haggerty
KEN CARSON 453-4600

1977 & 1978 CAPRICES. DEMOS, good selection with assortment of options. Limited time to buy. Save up to $2,000. Call and ask about.
LOU LARICHE CHEVROLET
Plymouth Rd. at Haggerty
KEN CARSON 453-4600

## 862 Chrysler

CHRYSLER NEWPORT 1973 hardtop, clean, air, power, good condition, best offer over $1,000. 464-3696

CHRYSLER NEWPORT, 1973. 4 door, V8, automatic, power steering, air, vinyl roof, radio, white walls, fairly low mileage, clean! $1,175. DUSSEAU LINCOLN-MERCURY 474-3342

CHRYSLER 1972, 53,000 miles, runs good. $495. 478-3788

CHRYSLER, 1976, Newport Custom. 4 Door hardtop. Wife's car. Excellent condition. 37,900 miles, all options except tape. Evenings only. 476-3555

CORDOBA - 1976, 29,000 miles, excellent condition, AM-FM cassette, air, tilt, leather, $3900. 683-2297

CORDOBA 1976, triple black, like brand new, completely loaded, low mileage, sun roof, show room clean. $5,100 or best offer. Eves. 532-8859

CORDOBA, 1976, automatic, power steering, power brakes, power windows, cruise, air, stereo tape, sunroof. Sharp!
Roger Penske Chev. 355-1000

CORDOBA, 1978. Triple red, air, 7,000 miles. $5,495. Feister, 37401 Ford Road at Newburgh. 721-2400, after 6 call 721-2408

CORDOVA 1975, automatic, power steering, brakes, air, power windows, amfm stereo, velour interior, radials, landau top, silver, low miles, excellent condition, must sell. $3150. 557-4272

CORDOVA 1975. Best offer. Mint condition, low miles, one owner, loaded. Evenings. 545-2322

## 862 Chrysler

IMPERIAL, 1973. Excellent condition. $1,500 firm. 681-8831

NEWPORT CUSTOM 1971, 4 door, power steering/brakes, 383 automatic, air, am-fm, rear defrost, $350. 421-5453

NEWPORT ROYAL 1972, power steering-brakes, air, AM-FM radio, good condition. $1,000. 422-6889

NEW YORKER, 1975, 2 door, new brakes, shocks, battery, tires, $2300, after 6PM. 476-0069

TOWN & COUNTRY 1973 wagon, California registration, no rust, excellent condition, full power, air, all extras including amfm. $1600. 645-9433

NEWPORT 1973, 4-door hardtop, air conditioned, power steering & brakes, body good condition, engine needs work. Phone evenings or weekends. 626-6893

NEWPORT 1972 4 door. Power brakes, power steering. $750. 689-3036

## 864 Dodge

CHARGER SE, 1977, triple burgundy, loaded, like new. $4,795.
METRO
CHRYSLER-PLYMOUTH
Ford Rd. Just W. of Inkster 422-8700

CHARGER 1973, power steering, brakes, air condtioning, vinyl top, $600. 661-2469

CHARGER 1973, Silver, black interior, burgundy racing stripes, deluxe wheels. $1,050. Tyme Sales. 455-5566

DART 1971, very good condition. $750. Southfield. 384-1297

DART 1973. V-8, 4 door, air, power steering & brakes, radio. Low mileage, no rust 453-1452

DEMON, 1971. 6 cylinder, 3 speed, must sell $350 or best offer. 425-7024

DODGE, 1969 convertible, good condition, $995. 356-7849

DODGE 1972. Crestwood wagon, needs work, no major repairs, 1st $150 takes. 645-9226

MONACO, 1967, Transportation Special. Sharp. $400. Call after 6 PM. 397-2331

MONACO 1971, 4 door, air, auto, am-fm stereo, vinyl roof, cruise, runs good, body fair, $750. 356-7982

MONACO 1975, steel belted radials, power steering, power brakes, power locks, $2200 478-5587

POLARA, 1968, Power steering, brakes, Texas Car. $275. 646-7698

POLARA, 1972, station wagon, power steering & brakes, AM-FM, cruise, $300 or best offer. After 5. 661-2469

SWINGER 1972. $800 or best offer. 532-5098

## 866 Ford

CLUB WAGON 1975, 8 passenger, 460 automatic, power steering, brakes, dual air conditioning and heating, dual gas tanks, am-fm 8 track quad radio, $4500. 425-8250

COUGAR 1975 XR7, 351 automatic, 16,000 miles, loaded, $3,200. 455-5608

COUGAR, 1977, XR7, AMFM, rear defroster, 9500 miles, automatic, $5400. 476-4711

## 866 Ford

CAMARO LT, 1974. Air, 4 speed, vinyl top, rally wheels, 39,000 miles.
Roger Penske Chev. 355-1000

CAMARO, 1975. V-8, automatic, AM/FM, Power steering, Power brakes, console.
Roger Penske Chev. 355-1000

COUGAR, 1977, XR7, AMFM, rear

COUNTRY SQUIRE, 1973, air, cruise, AM/FM, excellent conditon. $1,495.
AVENUE AUTO SALES
14 Mile & Main, Clawson 435-4355

ELITE - 1975, luxury interior, AM-FM stereo, wire spokes, chrome wheels, $3200. 522-6568

ELITE, 1976. AM-FM stereo tape, rustproofed, air conditioning, landau roof, rear defogger, 351 2V, automatic transmission, power radials, 30,000 miles. Monday special. $3,995. Bill Brown Ford, 35000 Plymouth Rd. 421-7000

ELITE 1976, power steering, power brakes, air, stereo, luxury interior, silver/black, $3900, speed control, $3900. After 6 pm 478-1593

ELITE, 1976. 2 door hardtop, air conditioning, automatic, power, one owner. New car trade. $3295. JACK DEMMER FORD. 721-6560

ELITE 1976. 351, air, rear defroster, rustproofed. Excellent condition. $3,400 or best. Must sell. 453-6957

FAIRLANE, 1968, 6 cylinder, automatic, vinyl top, radio, heater, runs good, $100 455-9434

FAIRMONT Futura, 1978, automatic, air, AM-FM, power steering, power brakes, many extras. Rustproofed. After 5:30 PM 522-8772

FAIRMONT 1978 wagon, low mileage, best offer. 455-6083

FORD CUSTOM 1970, fair condition, $175. 522-7466

FORD GRANADA, 1976. 4 door, silver with burgundy top, burgundy interior, automatic, air, power steering and brakes. A nice one. $3,395.
METRO
CHRYSLER-PLYMOUTH
Ford Rd. Just W. of Inkster 422-8700

FORD LTD CONVERTIBLE, 1972. Automatic. $545. JACK DEMMER FORD 721-6560

FORD LTD II SPORT COUPE, 1977. Red with white vinyl top, many extras. A money saver! Telegraph at 12 Mile. 354-3100

FORD LTD SEDAN, 1972. Food body and motor, air, excellent transportation. Avis Ford. Telegraph at 12 Mile. 354-3100

FORD LTD, 1976. Squire Wagon. 10 passenger, am/fm stereo, air, automatic, power, luggage rack. $4,195. Bill Brown Ford, 35000 Plymouth Rd. 421-7000

FORD STATION WAGON 1973, country squire, luggage rack, air conditioned, power brakes, steering, no rust to speak of. $1195, or best offer call after 5pm 398-4072

FORD TORINO, 1975. Air automatic, $2,495.
GENE MEROLLIS
CHEVROLET
38150 Ford Rd. 427-5710

## 866 Ford

FORD TORINO, 1975. Air, automatic. $2,495.
GENE MEROLLIS
CHEVROLET
31850 Ford Rd. 427-5710

FORD, 1969, Station Wagon, very good condition, $250. 852-6467

FORD 1972, green Torino wagon, 351 engine, new brakes, shocks, battery, good tires, new carpet in bed of wagon, excellent running condition, a little rust, $895. Extra 2 snow tires like new, 878x15 with rims, make offer. 261-6847

LTD 1969. Power steering, power brakes, air, am-fm 8 track. Stereo, snow tires, rear defogger, vinyl top. Very good condition, $500. 261-4494

FORD 1973 Squire, 9 passenger, air, lots of extras. Great transportation. $975. Call after 6 PM. 981-0958

FORD, 1974. 2 door, automatic, power steering, only 1,595. Stock no. 1976A. Avis Ford.
Telegraph at 12 Mile. 354-3100

FORD, 1976 Gran Torino, power steering, brakes, air conditioning, rack, stereo, radials, excellent condition, $3250 591-1359

GALAXIE, 1969, best offer. 425-7911

GALAXIE 1971, looks & runs good, no rust, $279. Tyme Sales. 455-5566

GALAXIE 500 1967, 65,000 miles, air conditioning, $200. 547-4240

GALAXIE 500, 1974 4 door. Automatic, power steering, brakes, $1200. 261-3055

GALAXY 1972, air, power windows, seats, steering & brakes, good condition. $725. Days 453-6960, Evenings 534-9451

GALAXY 500, 1973, 2-door, 8 cylinder, automatic, power steering, AM, needs body work, $550 474-4260

GRANADA - 1975, $2200 or best offer. Call between noon and 9PM. 375-9926

GRANADA 1977 302, air, AM-FM 8 track stereo, low mileage. $4,500. After 6pm. 464-1373 459-7354

GRANADA - 1977, V-8, power steering, brakes, cruise control, stereo, reclining seats, low miles, excellent condition, asking $4,000. 427-2844

GRANADA 1975 V8, AM-FM stereo, air, leather interior, V-top, radials. $2,700. 272-8732

GRANADA, 1978, power brakes, steering, automatic trans. 8 Cylinder engine, air conditioning, rear window defrost. AM-FM stereo. Radials tires. 731-6436

GRANADA, 1976, 4 door, excellent condition, with extras. 6 cylinder, 3 speed, decontrolled, 20-24 MPG. $2600. 547-7327

GRANADA 1977 Limited edition Cruise, radio, power steering, brakes and automatic. 15,000 miles, $3950. 464-7313

GRANADA - 1977, 4 door, 250 cubic inch, stick shift, over-drive, mint condition, many extras, $3700. 274-2993

GRANADA, 1978. 2 door, automatic, power steering, air, stereo, vinyl top, many more extras and only 4,000 miles. Don't miss this one! Telegraph at 12 Mile. 354-3100

GRANADA, 1975, 4 door, automatic, power. $1,995.
TURNER FORD 643-7500

GRANADA, 1976. Automatic, power steering and brakes, air, half vinyl top, bucket setas. Only $3,195. O'Hara Datsun, 35655 Plymouth Rd. 425-3311

GRAN TORINO 1973, air, power steering-brakes, radio, radials, good condition. $1,400. 420-2096

GRAN TORINO 1976 Station Wagon, power steering-brakes, AM-FM stereo, air, power rear window, rear defroster. Excellent condition $2,900. 651-4503

GRAN TORINO 1975. Sports Edition, power steering-brakes, air, Michelin radials, AM-FM, excellent condition. $3100. After 6PM. 533-2469

## 866 Ford

GRAN TORINO 1972. Power steering, power brakes, 8 track stereo. Good engine, good transmission. $395. 348-9573

GRAN Torino, 1974, Sport, 352, full power, air, AM-FM stereo, copper with beige vinyl top. Good condition. $1400. After 5 PM 352-3718

GRAN TORINO, 1975. 2 door, air, a clean car!
Telegraph at 12 Mile 354-3100

GRAN TORINO, 1976 Wagon, 351, AutomaTic, power steering and brakes, radio, white wall tires. Real sharp. $3,295. Bill Brown Ford, 35000 Plymouth Rd. 421-7000

LTD BROUGHAM 1973, fully equipped, good condition, asking price $1200. 422-0764

LTD 1968, no rust, excellent running condition, air. 722-4020

LTD 1971, excellent transportation, very good running condition, $800. 459-1596

LTD 1971 gon. $300. Also Dart Swinger, 1971, 4 door, $250. Both in good condition. 422-6888

LTD 1971, loaded, good shape, $600 or best offer. 476-5927

LTD 1971 stationwagon. Needs driver's door, body work, gas tank. Runs good. Clean interior. Full power. New exhaust system. $100. 643-6038

LTD - 1971, 4 door, AM-FM radio, tape deck, air, needs repair on front brake, motor good, good transportation. $200. 534-9681

LTD - 1972, Country Squire, 9 passenger, sharp, power steering, brakes, air, $1150. 525-9629

LTD 1972, private owner, good transportation, $750, after 5pm. 647-3774

LTD, 1972, very good condition, snow tires, $900. 352-2368

LTD 1973, Brougham, brown, custom interior, power steering, power disc brakes, air, factory rear speakers, white wails, good condition, best offer 476-5720 or 355-1900 ext. 280

LTD 1976, Wagon, 1 owner, excellent condition. $3000 349-4697

LTD 1976, 2 door, air, power steering, brakes. $3250 689-3231

LTD 1973, power steering, new power brakes, air conditioning, vinyl top, rear window defroster, dual speakers. $850. 478-6691

LTD 1974 Brougham, 4 door, power steering, brakes, arair, rustproofed, 400 engine, top condition. 545-1908

LTD 1976, Brougham, air, power steering, brakes, tinted glass, electric rear window defogger, 24,000 miles, $3950. 247-1091

MAVERICK, 1973 L.D.O. 2 door, reclining bucket seats, new brakes & exhaust, am-fm stereo 8 track, excellent condition. 569-3265

MAVERICK 1970, power steering, brakes, great transportation for High School student, $250. 646-5161

MAVERICK 1970, automatic power steering, brakes, radio, air, low mileage, excellent condition. 588-2703

MAVERICK 1972. Automatic, air, good transportation, $350 522-0076

MAVERICK 1976, 6 cylinder, automatic, power steering, power brakes, rustproofed, excellent condition, $2,595. 626-7822

MAVERICK 1970. Automatic, one owner, new radials, very good condition, safety inspected, $900. 646-7608

MAVERICK, 1970, good transportation, $350 422-3499

MAVERICK, 1975, 28,000 miles, excellent condition, best offer 348-1867

MAVERICK 1977. 2 door, like new. Automatic, power steering, white sidewalls, AM radio, low mileage. After 6 PM. 652-0171

MUSTANG CONVERTIBLE, 1973. Excellent condition. North Bros. 421-1376

## 866 Ford

LTD, 1976. 2 door, air, automatic transmission, power, radio, radials. $3,495. Bill Brown Ford, 35000 Plymouth Rd. 421-7000

LTD - 1977, Squire Wagon, loaded for trailer towing, sharp! See to appreciate $5500. 261-8035

LTD 1977, stationwagon, white paneled, air, cruise control plus many extras. Original price $8,500, asking $5,500 or best offer. Call 541-8145

MAVERICK GRABBER, 1974, 302 V-8, automatic, power steering and brakes. A real nice car. $1,895.
METRO
CHRYSLER-PLYMOUTH
Ford Rd. Just W. of Inkster 422-8700

MAVERICK 1972 302, excellent condition, engine rebuilt, reclining buckets seats, new paint, battery & brakes, power steering, no rust, low miles, trouble free. $900 358-5238

MAVERICK 1970, good transportation, $150 or best offer 425-8250

MAVERICK 1977, 2 door, 9,000 miles, power brakes, steering, AM-FM, snow tires, rustproofed, $3295 453-9055

MAVERICK, 1973, 6 automatic, looks good, runs great, $900 852-7893

MUSTANG II Ghia - 1975, automatic, air, power steering, brakes, rear defroster, AM-FM stereo, 24,000 miles, excellent condition, $3,250 Evenings 569-7281

MUSTANG II, Ghia, 1974 Stereo, vinyl roof, 4 speed, 6 cylinder. Excellent condition. $2,200 729-7078

MUSTANG II, 1975, V-6, 4 speed, power steering, power brakes, air conditioning, AM-FM, excellent condition, $2300 455-9389

MUSTANG II - 1975, 2+2, automatic, power brakes/steering, air, AmFm stereo, excellent condition, $2995. After 5:30PM 553-9841

MUSTANG II 1975 Ghia, 4 cylinder, air, am-fm tape cassette, 4 speed, new brakes, new muffler. $2700. Before 5PM 649-0100 After 5PM 333-2244

MUSTANG MACH 1, 1973, 351-CJ engine. North Bros. 421-1376

MUSTANG MACH 1, 1973, 351-CJ, $2,990. North Bros. 421-1376

MUSTANG - 1965. Was nice, needs work, reasonable offer after 6PM 261-7083

MUSTANG, 1968, 289 automatic, runs good. $300 or best offer. 478-3053

MUSTANG, 1967 Convertible Automatic, power steering. Immaculate condition. $950 After 5PM. 476-9509

MUSTANG, 1965, 289 automatic, vinyl top, $750 533-6864

MUSTANG, 1975 Ghia, moonroof, v-6, 4 speed, many extras, excellent condition. Days 322-5049, evenings 668-6423

MUSTANG 1971, body needs work, runs good. $180. After 4 P.M. 348-9179

MUSTANG 1974 GHIA. Air, automatic, power steering, power brakes, stereo, radials. $1700. 354-5714

MUSTANG 1974 Ghia Sharp car, V6 automatic, stereo, rustproofing, must sell, low miles $2195. 358-3582

MUSTANG, 1977, 8 cylinder, automatic, power steering an brakes, air conditioning. $4,495.
METRO
CHRYSLER-PLYMOUTH
Ford Rd. Just W. of Inkster 422-8700

MUSTANG, 1973, automatic, power. Runs & looks like new. $1,095.
AVENUE AUTO SALES
14 Mile & Main, Clawson 435-4355

MUSTANG 2+2, 1974 Automatic, power. Sharp! Canary yellow. $1,795.
LOU LARICHE CHEVROLET
Plymouth Rd. at Haggerty
KEN CARSON 453-4600


BOB SAKS

SALESMAN OF THE MONTH

GENE DUFFEY



Meet GENE DUFFEY Salesman of the month. Gene is No. 1 Salesmen for many reasons, primarily though, it's his personal customer service. All of Gene's former customers and new customers soon come to find out that he really will bend over backwards to make sure they're treated right. That's why he's earned this award and many times before. Through August, BOB SAKS will offer a special savings to anyone asking for GENE DUFFEY.

BOB SAKS OLDSMOBILE
Grand River at Drake Road • Farmington Hills • 478-0500

You'll Save A Lot with Bob Jeannotte

SAVE $935
NEW 1978 CATALINA
AIR CONDITIONING
Automatic, power steering, power brakes, body side moldings, white side walls, electric rear defroster, chrome remote control mirrors, AM radio, cast aluminum wheels. Stock No. 81241
Sale Price $5799

Over 200 New Pontiacs in Stock



Ready for Immediate Delivery

New 1978 Phoenix
Auto, PS, V8, Stl. Belt WSW, Spt. Mirrors, Pwr. Brks., Dlx. Whl. Cvrs., AM Radio. Stk. No. 8003.
Sale Price $4398

FIREBIRDS
Over 14 to Choose From
•HATCHROOFS
•TRANS AMS
•LIMITED EDITIONS

New 1978 Grand Prixs
75 To Choose From
All Colors • Models • Equipment Avail.
HATCHROOFS • SUNROOFS
ALL AT $100.00 OVER DEALER COST

BOB JEANNOTTE
874 W. Ann Arbor Rd.
Plymouth
453-2500
OPEN TIL 9 P.M. MON. & THURS. - OUT OF TOWN CALLS ACCEPTED

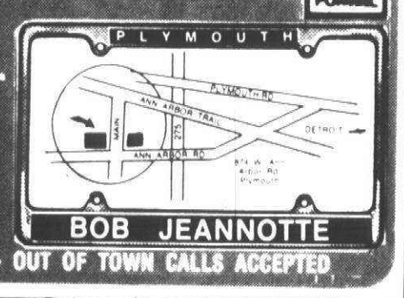


AVIS FORD
SAVE $$$
BUY NOW!
Brand New 1978
• Full Sized LTDs • Mustangs • T-Birds
• Fairmonts • LTD II's • Futuras
• Pintos • Fiestas • Granadas
• Full Line of Ford Trucks and Recreational Vehicles
All Sale Priced!

Because of the Tremendous success of This Program In Past Weeks We are
EXTENDING NOW THRU JULY 31ST!!
20,000 GREEN STAMPS
With The Purchase of Any Brand New 1978 Ford Car, Truck, Rec. Vehicle.
LARGE SELECTION ALL MODELS

You Must Present This Ad To Qualify
P.S. You May Convert The Green Stamps To Cash With Avis Ford
Open Mon. and Thurs. Eves. 'til 9:00
29200 Telegraph (at 12 Mile)
354-3000
AVIS FORD

O&E

Le Deal of the Month



on Le Car of the Year

Le Car comes with front-wheel drive, rack and pinion steering, four-wheel independent suspension and Michelin steel-belted radials, all standard. Chevette, Rabbit, Honda Civic and Fiesta don't.

HUGE MID-SUMMER SAVINGS NOW
SAVE HUNDREDS OF $$$ ON
50 IN STOCK, PRE-PRICE INCREASE, MODELS. SALE ENDS AUGUST 31st

AMC Jeep
COON BROS.
23951 PLYMOUTH ROAD
CORNER OF TELEGRAPH
255-2700
Renault

STRETCH YOUR USED CAR DOLLAR AT:
LEO CALHOUN
LOOK AT THESE!

1976 LTD 2 DOOR
Light green metallic, landau top, power, air, stereo, with 8 track, rear defogger, sharp!
$3795

1977 CAMARO LT
Air conditioning, AM-FM, 20,000 miles, bright red, console, wheels, show room new!
$4995

1975 CORDOBA
Triple black, leather split seats, air conditioning, stereo, mag wheels, one of a kind!
$3495

1976 FORD COUNTRY SQUIRE
10 passenger wagon, rack, power, air, stereo, bright red.
$3795

1977 FORD F-250
Supercab. Automatic, power steering and brakes, low miles.
$4995

1974 GRAND TORINO
4 door, copper, tan vinyl roof, one owner, low miles, automatic, power, factory air.
$1995

1977 THUNDERBIRD
Dark green ¾ roof, deluxe wheels, air conditioning, stereo, electric rear defogger, spotless in and out.
$4995

1977 FORD LTD LANDAU
2 door hardtop, power, air, stereo, cruise, red with white three-quarter top, spotless inside and out.
$4995

1977 COUGAR BROUGHAM 2 DOOR
2 door, automatic, power, factory air, stereo, rear defroster, split seats. Bright red. 16,000 miles.
$4795

1977 GRANADA
2 door, 24,000 miles, automatic, power, factory air, bright blue.
$3795

1976 COUGAR
Dark green, metallic, air conditioning, stereo, 28,000 miles, split seats.
$3995

1976 CAPRI
Decor group, 4 speed, red with black interior, sharp!
$2995

We Buy Clean, Low Mileage Cars
LEO CALHOUN
453-1327 Ford 41001 PLYMOUTH RD.
"Where Customers Bring Their Friends"

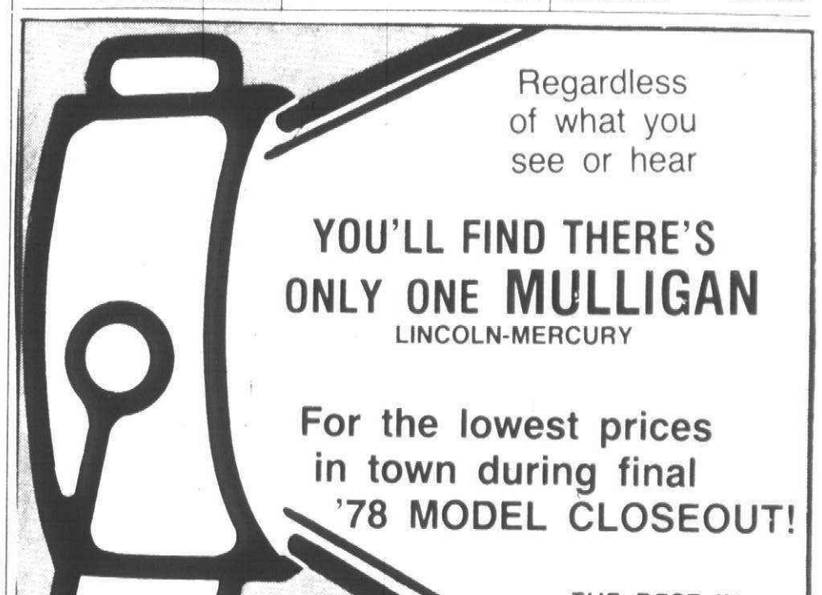

Regardless of what you see or hear
YOU'LL FIND THERE'S ONLY ONE MULLIGAN
LINCOLN-MERCURY
For the lowest prices in town during final '78 MODEL CLOSEOUT!
THE BEST IN SERVICE
On Grand River
Just West of Evergreen
Serving Detroit for 33 years
PAT MULLIGAN
20200 GRAND RIVER
KE 2-4000
MERCURY LINCOLN

★ FINAL CLEARANCE ON '78 DEMOS ★
★ SAVE HUNDREDS OF DOLLARS NOW! ★
All units have extended warranties up to 24,000 miles
24 cars to choose from:
Diplomats, Magnums, Challengers
Omnis, Ramchargers.
1978 MONACO BROUGHAM
2 door, 318, power steering, air conditioning, vinyl roof, tinted glass, 60/40 crushed corduroy seat, chrome mirror, clock, body side moldings, cruise control, AM-FM stereo with CB, power windows. Red. Stock #6064. List price over $7,200.

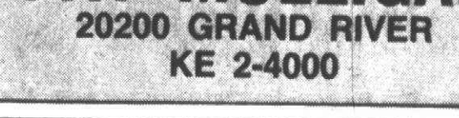

SALE PRICE $5,695

"Drive a little, Save a lot"
CRESTWOOD DODGE
32850 FORD ROAD
GARDEN CITY
421-5700

## 866 Ford

MUSTANG - 1969, 302-2V, automatic, power steering, AM radio, pull down seat, $1150. 582-7013

MUSTANG 1965 260 V-8, automatic, many new parts. $1,000. Must sell. 421-6667

MUSTANG, 1975, Ghia, mint condition, low mileage, air, power steering, brakes, AM-FM stereo $3500. 532-6587

MUSTANG 1970, 3 speed, valve and brake job, good condition, $475 or best offer 981-2672

MUSTANG, 1973, Mach I, 42,000 miles, V-8, automatic, power steering/brakes, stereo, new brakes, new radials, Front spoiler, custom vinyl top, special interior, red & black. Excellent condition. $2300 or best offer 591-3397

MUSTANG 1972 Automatic, air conditioning, stereo, steering/brakes. Low miles, no rust, drives great. $1395. 967-0023

MUSTANG 1970, 302, Fastback, automatic, power steering, best offer 455-7588

MUSTANG 1973, V8, 3 speed, power steering, radio, vinyl top, 43,000 miles, very good condition. No rust. $1,800 477-5627

MUSTANG 1977 II, 2+2 V-6, 4 speed, power steering, brakes, rear defogger, low miles, $3960 464-9676

MUSTANG 1975 II Ghia, automatic, power steering, brakes, air, AM-FM stereo, new ties. Good condition. $2,350 626-4035 366-1309

MUSTANG, 1974, 2+2, 4 cylinder, 4 speed, air, $1300. After 6pm 626-6859

MUSTANG, 1973, 2 door, automatic, radio, heater, white side wall tires. $1,995. JACK DEMMER FORD 721-6560

MUSTANG, 1973. Automatic, power steering, Sharp. $2,195.

TENNYSON CHEV.
32500 PLYMOUTH RD.
LIVONIA 425-6500

PAT MILLIKEN
SAVE YOU GREEN
100 USED CARS & TRUCKS AVAILABLE
PAT MILLIKEN FORD
"HOME OF THE SMILING IRISHMAN"
9600 Telegraph
Betwn Plymouth & W. Chicago
255-5840

PAYMENTS as low as $78 per month' I can finance you on a '76 Ford with warranty. Call Mr. Jim only at 421-1300 Dealer

PINTO HATCHBACK, 1973, 4 speed, AmFm, 43,500 miles, good transportation, $650 533-7327

PINTO wagon 1977, excellent condition, luggage rack, power steering, 3,649 miles, warranty. $2800 557-8944

PINTO 1972, mint condition, 30,100 miles, new tires, battery & brakes, call After 6 PM 425-5788

PINTO 1972 Runabout 4 speed. $390 728-8190

PINTO 1972 Wagon, sharp, 44,000 miles, options galore, new brakes, tires shocks & muffler. Reasonable 522-3691

PINTO, 1973, automatic, am-fm stereo with cassette, new tires, $500. Call after 4:30 722-2407

PINTO, 1973, hatchback, low mileage, $650. 355-0437

PINTO 1973, wagon, Southern car, excellent condition, air, am-fm, luggage rack, 6 new tires 646-9646

PINTO 1974, automatic, under 25,000 miles, rust proofed, AmFm 8 track stereo, $1,200 or best offer 261-5048

PINTO, 1974 Automatic transmission, good buy at only $1,495. Avis Ford
Telegraph at 12 Mile 354-3100

PINTO 1974, Runabout, Am Fm tape, excellent condition, best offer 421-8111

PINTO 1974 Squire Wagon. Air, auto, deluxe interior, radio, luggage rack, mint condition. $1975. After 5PM 851-5837

PINTO 1974, Squire Wagon. Excellent condition, air, luggage rack, low milage, $2,000 or best offer 522-2649

PINTO 1974 Wagon. 2300 cc, automatic, dual race mirrors, snow tires, good condition. $950. 261-4494

PINTO, 1974, wagon, 4 cylinder, 4 speed, power steering, radials, super sharp, $1195. 455-7954

PINTO 1975 Runabout 4 speed, 40,000 miles. $1,500 or best offer. 532-5098

PINTO 1975, 2 door, light blue, 2300CC, 4 speed, am/fm stereo, radials. Excellent condition 661-0293

PINTO, 1975, 39,000 miles, excellent condition, new tires, 2.3 liter engine, 4 speed, $1700. After 5 PM 851-8658

PINTO 1975, 3 door, 2300 cc automatic, 31,000 miles, $1500. 728-3871

## 866 Ford

PINTO 1975½ Excellent gas mileage, 4 speed, stick; AM-FM. Good condition. $1,495. 477-7882

PINTO, 1975, 4 speed manual, good condition, low mileage, $1400. 559-1083

PINTO, 1976. Automatic, tremendous value. $1,995.

TENNYSON CHEV.
32570 PLYMOUTH RD.
LIVONIA 425-6500

PINTO, 1976, automatic, low miles. Extra sharp. $2,495.

METRO
CHRYSLER-PLYMOUTH
Ford Rd. Just W. of Inkster 422-8700

PINTO 1976, staion wagon, 2.3, automatic, $2250 522-2988

PINTO - 1976, Wagon, air, power steering, brakes, automatic, AM-FM radio, $2100 or best offer. After 6PM 261-6846

PINTO 1977 Runabout, automatic, power brakes, power steering, am-fm, 6 cylinder, 5600 miles. Like new. $3100 355-0715

PINTO 1978, Runabout, 4 speed, dark brown, tinted windows, rear defroster, spoke wheels, front and rear bumper guard. Cloth seats. Body side molding. $3,200. Call after 4:30 PM. 455-2589

SQUIRE WAGON - 1971, 10 passenger - air, automatic windows, locks. New brakes, very good running, good interior, some rust. $490 or best offer 559-2389

T-BIRD 1966, Excellent condition, new tires, new battery, $2,400. 851-2152

T-BIRD 1968, for parts or restore, $150 459-2642

T-BIRD, 1971, fair condition, $675. After 5 PM 645-0842

T-BIRD 1972, needs some work, $750 or best offer 626-6160

T-BIRD - 1972, new tires, brakes, exhaust system, very good condition, full power, air, $1350. 533-9549

T-BIRD, 1973, loaded, air, wire wheels, no rust, excellent condition. $1850. 553-8010 or 537-5785

T-BIRD - 1974, 26,000 miles. Call after 5PM. 476-9533

T-BIRD, 1975, excellent condition, fully loaded. 626-9025

T-BIRD 1975 Loaded. Beautiful condition, low mileage. $4,200. After 6 PM. 651-8258

T- BIRD 1976, excellent condition, am-fm stereo, full power. Sharp! $5,000. After 5 P.M. 722-1496

T-BIRD, 1977, black, vinyl top, AM-FM stereo, cruise control, full power, $4995. 455-5077

T-BIRD, 1977, cruise, tilt, air, all power, stereo tape, moon roof, $5300 425-8078

T-BIRD, 1978 Black, loaded $6,200. Days 261-4611 Evenings 7321-3859

T-BIRD 1978, black with dove grey interior. Loaded like new. $6900. 591-1480

THUNDERBIRD 1978 Loaded, warranty. $5900 363-9081

THUNDERBIRD 1977, black, loaded, low miles, must sell. Make offer. Call before 5:30 455-1112

THUNDERBIRD 1972, air, power windows, brakes & steering, tilt, AM-FM stereo, radials, very good condition. $1,700 855-2343

THUNDERBIRD 1973. Loaded, new exhaust, new tires. Triple black, good condition. $1600. 624-0147

THUNDERBIRD 1977-Mint, 9000 miles, air, stereo, cruise, defogger, full power, more extras. $5400. 464-6939

THUNDERBIRD, 1977, air, stereo, all options, silver with blue interior, must sell 574-1700

THUNDERBIRD 1975, black, power steering, brakes, air, power windows, am-fm stereo radio, Michelin tires, $3,300. After 4 pm 425-0043

THUNDERBIRD - 1976, full power, AM-FM stereo quad with tape, new tires, very good condition. Ask for Jack. 455-4169 or after 6PM 261-9641

THUNDERBIRD, 1977, teacher's car, like new, air, stereo, power windows, etc. $5475. 353-8387

THUNDERBIRD, 1976. Low mileage, Florida car with sunroof. Avis Ford
Telegraph at 12 Mile 354-3100

THUNDERBIRD, 1977. Jet black with all the goodies. Your old car down and long terms.
Telegraph at 12 Mile 354-3100

THUNDERBIRD, 1976. Loaded & like new, 21,000 actual miles. Landau padded top. $5,695.

METRO
CHRYSLER-PLYMOUTH
Ford Rd. Just W. of Inkster 422-8700

TORINO ELITE 1976, air, AM-FM stereo, power steering & brakes, extras, excellent condition. $4150. Call after 5 PM 459-7397

TORINO, 1971, 4 door, new tires, good condition. $650 557-9347

## 866 Ford

THUNDERBIRD, 1973, loaded, sharp car. Only $1,995.

AVENUE AUTO SALES
14 Mile & Main, Clawson 435-4355

TORINO, 1974, automatic, power brakes/steering, rear speaker/defroster, good condition, $1450. 533-9472

TORINO, 1976 Red 4 door, power steering, power brakes, air, V-8, $2100. 533-4819

1975 MAVERICK 4 door, 6 cylinder automatic, power, rustproofed, white radials. 40,000 miles. MONDAY SPECIAL $2,395.00. Bill Brown Ford, 35000 Plymouth Rd. 421-7000

1978 PINTO PONY
4 speed, gas saver, 10,000 miles.
$2,995
JACK SELLE BUICK
200 W. Ann Arbor Rd.
Plymouth
453-4411

## 870 Jeeps & Other 4 Wheel Drive

BLAZER 1975, super clean, well taken care of, only 19,000 actual miles. $5,275. 435-3943 & 288-6860

BLAZER, 1976. Priced for immediate sale $4,195. North Bros. 421-1376

BLAZER 1977-K5 with 7½ ft. Meyers hydraulic snowblade. 50cu., automatic, second seat, 2 heavy duty batteries, AM radio, oversized tires, wheel covers. 4200 miles. $8200 or best offer. Moving must sell. 644-3121

BRONCO, 1973, good condition, $2900, call after 6 PM 420-0369

BRONCO, 1977 4 wheel drive, automatic transmission, low miles. Avis Ford
Telegraph at 12 Mile 354-3100

BRONCO, 1977 4 wheel drive, automatic transmission, low miles. Avis Ford
Telegraph at 12 Mile 354-3100

CHEROKEE, 1974, power steering, brakes, air, low miles, needs minor repairs. $3000. Before 6 PM. 699-4923

CHEYENNE, 1978 Blazer. Loaded 6,500 miles. Power steering, windows. Air, ¾ ton. Equipped for trailer, 400 engine, $8,500. 478-1491

DODGE Ramcharger 1977, 360. Power brakes-steering, cruise, low miles. $6000. 459-5535 or 453-2174

INTERNATIONAL SCOUT F 1977 Automatic, 4 wheel drive. $5,595.

GENE MEROLLIS CHEVROLET
38150 Ford Rd. 427-5710

JEEP CJ 5 1976, excellent condition, Ziebart, low mileage, extras. 478-1788 or after 6 P.M. 624-7452

RENAGADE, 1977 258 3 speed. Black, soft top, back seat, Levi interior, digital clock, AM-FM cassette, carpeting, rustproofed, 11,000 miles. $4,950. After 3PM. 651-7583

## 872 Lincoln

CONTINENTAL 1972, new exhaust system, new brakes, new needs transmission, good shape. 48,000 miles, make offer. 522-4747

CONTINENTAL 1975, 2 door, full power, leather interior, $3500. Farmington Hills. 478-1440

CONTINENTAL Town Car 1973 loaded, $1595. 682-7730

LINCOLN TOWN COUPE, 1975. With all the equipment. Sharp! $5,495. Feister, 37401 Ford Road at Newburgh, 721-2400, after 6 call 721-2408

LINCOLN 1972 Continental, coupe, low miles, like new. $1,650. Tyme Sales.

455-5566

LINCOLN, 1976, MARK IV Automatic, loaded, aqua metallic Sharp!
Roger Penske Chev. 355-1000

MARK III, 1971, loaded, excellent condition, under 50,000 miles, $3295, negotiable 453-7879

CONTINENTAL 1977, Towne Coupe velour interior, equipped with all ment.

## 872 Lincoln

LINCOLN CONTINENTAL, 1977 Town Coupe. Loaded, 17,000 miles. $8,500. Bill Brown Ford, 35000 Plymouth Rd. 421-7000

LINCOLN, MARK IV, 1974, loaded. Good condition. $3950. Low mileage. 626-6061 553-9393

LINCOLN TOWN car, 1978, 4 door, moon roof, loaded. Excellent condition, 15,500 miles, $10,750. 626-4343 588-7272

MARK III, 1971. Excellent condition, 52,000 miles, loaded, no rust. $2850. 522-7208

MARK IV 1973, owner, burgundy/white vinyl top, loaded, $3300. 453-6764

MARK IV, 1974, immaculate condition, low mileage, new exhaust system & tires, $5,000. Must sell. 645-1071

MARK V CARTIER 1978, designer's model, super shape, mint condition, loaded, low mileage. 781-5452

MARK V 1978, cinnamon gold, leather, turbine wheels, low mileage, $11,500 646-1342 days, 322-7303

TOWN CAR, 1978, silver, red leather interior, loaded. Days 424-8030. After 5. 851-5373

TOWN CAR 1975, spotless, triple blue, all extras. Owner. $4400. 478-7744

TOWN COUPE - 1975, leather interior, cruise, excellent condition, $4900. See at 32398 5 Mile. 477-5550

1973 to 1977 LINCOLNS GOOD SELECTION and impressively priced. Many to choose from. DUSSEAU LINCOLN-MERCURY, 31625 GRAND RIVER 474-3342

## 874 Mercury

AVON
LINCOLN-MERCURY
Where you can have your cake and eat it, too!
OUR 1978
Success Clearance
Is On Now!
1185 S. Rochester Rd.
651-9141

BOBCAT Villager 1976 station wagon, 4 speed, air conditioning, roof rack, deluxe interior. $2900. 682-4645

BOBCAT, 1976, Squire Wagon, 22,000 miles, air, power steering, power brakes, AM-FM stereo, excellent condition, many extras. $2895. 459-6867. 277-2350

BOBCAT - 1976, Runabout, good condition, loaded, air, automatic, power steering, and more. Attractive price. 547-9081

CAPRI 1971, only 27,000 miles, but body rusted, best offer. 453-2689

CAPRI, 1971, 1600cc, 4 speed, $225. 427-9107

CAPRI 1973, 4 speed, am-fm 8 track stereo, luggage rack, rear defogger. $1500. 645-1170

COLONY PARK 1976 Marquis wagon. Temperature control, AM-FM-Stereo, new Michelin radials, speed control, Ziebart and more. One owner. Excellent condition. $4,900. 879-0996

COLONY PARK 1972 station wagon, loaded, excellent condition. Call John R. 353-1300

COLONY PARK 1976 10 passenger wagon. Air conditioning, power steering, brakes & locks. Many more options. Excellent condition. $4595. 851-7619

COMET, 1975, 40,500 miles, 6 cylinder, automatic, power steering, excellent condition, $1500 478-3348

COMET, 1976, automatic transmission, power steering, brakes, air conditioning, very clean, low mileage, $2700. 474-7639

COUGAR, XR-7, 1978, green, white top, air, sports decor, many extras, 7,000 miles, $6300 349-4728

COUGAR XR-7 1975, AM-FM stereo, rear defrost, cruise control, power steering, brakes, landau top, air conditioning, radial tires, 351 engine. $2,700. 326-1693

COUGAR XR-7 1977 2 tone brown, loaded with options. Must see to appreciate. 20,000 miles. Best offer this week. 391-1463

## 874 Mercury

COUGAR XR7, 1976, automatic, power steering, power brakes, air, buckets, stereo tape, triple red, sharp!
Roger Penske Chev. 355-1000

COUGAR XR-7, 1974. Automatic, air conditioning, radio, heater $2,495. JACK DEMMER FORD 721-6560

COUGAR XR-7, 1977. Sunroof, am/fm stereo, air rear defogger, power windows, and seats, landau roof. $5,795. Bill Brown Ford, 35000 Plymouth Rd. 421-7000

COUGAR 1973, XR7, bucket seats, console, tilt steering, am/fm stereo, electric defogger. GA 7-4976

COUGAR 1974 XR-7, steel gray, burgundy interior, like new. $1,950. Tyme Sales.

455-5566

MARQUIS Brougham 1976, 4 door, air, am-fm stereo, rear window defogger, new tires. $3700. 681-1376

MARQUIS, 1975, 4 door, fully equiped, good condition. $2900 or best offer. 652-0314

MARQUIS, 1973, Brougham, air, 4 door, all power, good condition. $1250. 553-0523

MARQUIS, 1973, Brougham, excellent condition, loaded with extras. $1595. 453-6095

MARQUIS 1972 Brougham, 4 door, air, power, excellent condition. $1700. 644-7080

MARQUIS 1974 Wagon with luggage rack, all power & air. No rust. Top condition. $1,895 728-0230

MARQUIS 1973, 2 door, sun roof, full power, $900 or best offer 274-7646 274-7646

MARQUIS 1972 Brougham 4 door, full power, temperature control, AM-FM-Stereo, power windows door locks, rear window defroster. Low mileage, good condition. $1,075. 425-1013

MERCURY CAPRI, 1976, 6 cylinder, automatic, low miles. North Bros. 421-1376

MERCURY Ghia 1977, 4 door, V8, Power steering-power brakes, FM stereo, excellent, $4300. 476-9376

MERCURY MARQUIS, 1977, 4 door, am/fm stereo, air, power, vinyl roof, white wall tires, 16,000 miles. $5,195. Bill Brown Ford, 35000 Plymouth Rd. 421-7000

MONARCH GHIA 1976, 4 door, stereo, air, automatic, deluxe interior. $3300. 682-4645

MONARCH 1978, midnight blue, vinyl roof, power steering, brakes, AM-FM stereo, 3 speed with overdrive, other options, great mileage, like new, must sell. $3,700. After 6 pm, 474-8339. 9-5 pm 933-2500

## 874 Mercury

MONARCH 1976, silver, power steering, power brakes, am-fm 8 track, air conditioning. $2750 or best offer. Must go! Ask for Jaun. 383-8225

MONTEGO MX 1974 Brougham. 2 door, full vinyl top, triple white, low mileage, radial tires, original owner. $2,300 or make offer. Before 3 & after 6 PM 425-0319

MONTEGO MX 1972 station wagon. V2, 400 engine. Automatic, power steering & brakes, air, stereo, tune up. Excellent condition. $1,050. 583-9680, after 6 pm 646-1691

MONTEGO, 1975, MX 2 door, low mileage, air, steering, brakes, 354-1417. After 6pm. 352-9353

MONTEGO 1975 MX, 4 door, vinyl top, power brakes, steering, tilt wheel, air, no rust. $2250 or best offer. 455-2836

MONTEGO 1973, MX Brougham, 1 owner, Very good condition. 478-6471

MONTEGO 1970, excellent engine, good tires, body & brakes need work, $300 626-4662

MONTEGO 1972, 9 passenger wagon, power steering, power disc brakes, air conditioning, excellent inside, very good outside, $1200 or best offer. After 6 PM. 464-1472

MONTEREY 1973 4-door. Power brakes & steering. AM-FM, air, snow tires $1,200. 474-1082

ZEPHYR 1978 Cream. Equipped, low mileage. Warranty. 464-7107

## 876 Oldsmobile

BEFORE YOU BUY SEE
SUBURBAN OLDS
For Metropolitan Detroit's Largest Inventory of 1976, 1977 & 1978 Oldsmobiles
Troy Motor Mall
Birmingham-Bloomfield Hills
643-0070

CUTLASS Calais 1978, $5900, warranty, rustproofed, air, stereo, others options. 728-7122

CUTLASS Salon 1977, T-top, air, stereo tape, full power, 13,000 miles. Seeing is believing 681-7683

CUTLASS SUPREME 1975, fully loaded, excellent condition, no rust, $3695. After 5 pm 349-8244

## 876 Oldsmobile

CUTLASS SPORT COUPE, 1976, 28,000 miles, a one owner loaded with extras.
Telegraph at 12 Mile 354-3100

CUTLASS SUPREME - 1973, 2 door, full power, vinyl top, super condition, $1,950. Call 544-7678

CUTLASS SUPREME 1977, triple black, tilt, AM-FM stereo, T-bar roof, low mileage. $5,000 or best offer 455-9125

CUTLASS SUPREME - 1976, power steering, brakes, air, AM-FM, vinyl top, $4295. 645-5309

CUTLASS SUPREME 1978, loaded, new $7800, 5800 miles, must sell, $6200. 478-9844

CUTLASS SUPREME, 1974, air, auto, AM-FM, power steering, brakes, console, Landau roof, rear defroster, very good condition. Asking $2525. 647-5027

CUTLASS SUPREME, 1974, Air, 27,000 miles, Rustproofed, 4 door, body clean. Interior immaculate. $2,495. 626-5969

CUTLASS Supreme 1973, triple black, power steering, brakes, automatic, rear defog, stereo. $1500. 349-9307

CUTLASS SUPREME 1973, 52,000 miles, air conditioning, power seats, stereo, $1,850. 352-1590

CUTLASS SUPREME, 1977, 4,000 miles. $3,990. ACTION OLDS. 261-6900

CUTLAS SUPREME 1975, 4 door, air, cruise, tape deck, air shocks, rear defroster, very clean. $2,900. 464-8656

CUTLASS 1977 Brougham, loaded, excellent condition. $5300 firm. 591-2048

## 876 Oldsmobile

CUTLASS, 1970, 350 V-8, 4 barrel, power steering, power brakes, $600. Call after 5 PM 459-8493

CUTLASS 1974, Supreme, excellent condition, V-8, automatic, power brakes, steering, air, am-fm, new tires and battery, $2,850. 326-8200, ext. 1443. After 6 PM, call 453-4322

CUTLASS, 1976, Supreme, power steering, power brakes, AM-FM stereo 8 track, air, silver with black landau, low mileage. $3900. 525-9797

CUTLASS, 1978, Supreme Brougham, loaded 879-7233

CUTLASS, 1976, air. $4,490. ACTION OLDS 261-6900

DELTA ROYALE 1976, 4 door hardtop, am-fm tape, velour seats, power steering, brakes, air, V-8 top, 38,000 miles, $3,595. 522-8706

DELTA ROYAL 88 1973, all power, air, AM-FM, original owner, good condition $1,600 851-6288

DELTA Royale 1972. Power steering-brakes, air, tilt wheel, 455 engine, dependable little rust $750. 482-3755

DELTA, 1969. Customized. 455 engine, 320 h.p., power steering and brakes, AM-FM stereo, appliance mags, Goodyear 60's, much, much more, 57,000 miles. Very good condition $1,500. Call. 422-7751

DELTA 88 Royale 1973. Full power, 36,000 miles, excellent condition. Price negotiable 644-2518

DELTA 88, 1971 4 door sedan. Air. Excellent condition 464-8840

DELTA 88 1970 4 door A-1 running condition. Air, power brakes & steering. $595. 557-9189

## 876 Oldsmobile

STARFIRE, 1977, SX, 6 cylinder, 4 speed, 10,000 miles, excellent condition, $3700. 335-8422. 642-0980

TORONADO 1972, loaded, fair condition. $650 459-6155

DELTA 88, 1972, good condition, power steering, brakes, air. $850. 349-2250

DELTA 88 1971, 4 door, vinyl top, power steering, brakes, windows, air, original owner. AM-FM stereo. Excellent running condition. 353-4049

DELTA 88 1973, 4 door, vinyl top, 54,000 miles, good mechanical condition. $1700. Bruce. Days. 559-5400. After 6PM 557-2625

DELTA 88 1974, 2 door, power steering, brakes, air, AM-FM. 453-3424

OLDS CUTLASS, 1976, Salon Hatchtop, automatic, power, air, am-fm, stereo 8 track, CB, cruise and tilt, silver maroon interior, deal $4,895.

LOU LARICHE CHEVROLET
Plymouth Rd. at Haggerty
KEN CARSON 453-4600

OLDSMOBILE 1969, Delta 88, 2 door hardtdop, runs good. $195. 689-7568

OLDSMOBILE 1967, 88, excellent condition, new tires and parts. $375. 557-8036

OLDS ROYALE convertible, 1973, power steering, brakes, am-fm, air, new top, mint condition. $3195. 478-0179

OLDS 1973 Cutlass, triple black, am-fm, air, power steering, brakes. $2100. After 6 pm 427-1559

OLDS 1975 Cutlas Supreme, two door fully equipped, excellent condition. $3,000 or best offer. After 6pm 355-2236 or 851-2796


DRIVE A NEW '78 MONTE CARLO
For Only 114.05 Per Month
24 Mos.
Includes Taxes & Plates



Turbohydramatic, power steering, power brakes, air conditioning, tinted glass, body side moldings, sport mirror, radial white side wall tires, AM-FM stereo, V6 engine, rally wheels. Sale Price, $5,675, guaranteed future value. $3,400, cash down payment $1,000, total obligation $2,737.00.

All Autovest payments quoted above are based on 24 equal payments. At the completion of your agreement you'll have 3 options. 1. Trade the car in and keep any equity. 2. If you love the car, keep it. Autovest is obligated to let you buy it for the price they established today, regardless of how high the real value may have climbed. 3. If you don't want the car, or don't want the trade, just bring it back, and that's that. No obligation on your part, just make your 24 payments and return it in reasonable condition. Autovest Lease/Purchase Plan.

"SWITCH TO LA RICHE"

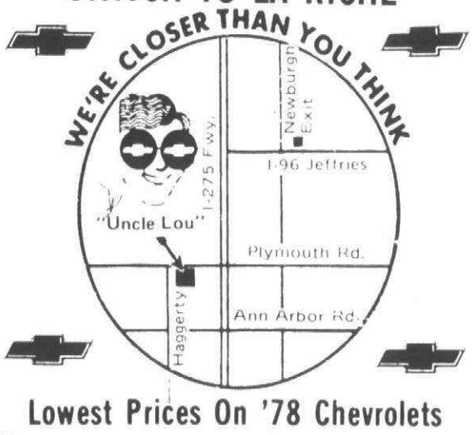


Lowest Prices On '78 Chevrolets

LOU LaRICHE CHEVROLET
40875 Plymouth Rd.
Plymouth
Phone 453-4600 (Across from Burroughs)

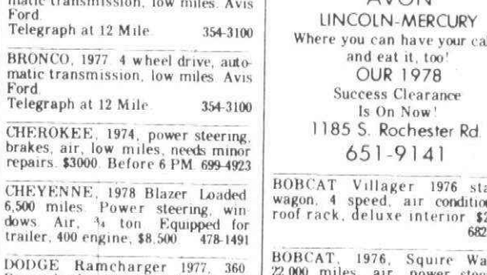


1975 GRAND TORINO
Automatic, power steering power brakes, AM FM stereo, air conditioning, like new.....$2,995
1977 CHEVROLET FLAIRSIDE PICKUP
V8, power steering, automatic.....$3995
1973 MUSTANG GRANDIE
Automatic, power steering, air conditioning, vinyl top.
$2,695
1974 PINTO
48,000 miles, vinyl top.....$995
1975 PLYMOUTH FURY
4 door, automatic, power steering, power brakes, air conditioning.....$1,995

TOM HOLZER FORD
30711 GRAND RIVER
474-1289
(J. EAST OF ORCHARD LK. RD.)

1977 BUICK RIVIERA
Air conditioning, full power, AM/FM stereo tape, tilt wheel, cruise control.
$5,995

1977 BUICK REGAL
2 door, 350-V8, air conditioning, automatic, power steering and brakes, radio, CB radio. Low mileage.
$4,985

1978 PLYMOUTH VOLARE
6 cylinder, automatic, air conditioning, power steering and brakes, radio, half vinyl top, less than 10,000 miles.
$4385

1976 OLDS OMEGA
4 door, 260-V8, air conditioning, automatic, power steering and brakes, radio.
$3,188

1978 PLYMOUTH HORIZON
Automatic, air conditioning, all the nice equipment, Only 203 miles.
$5,800

1976 CHEVETTE HATCHBACK
2 door, automatic, AM-FM.
$1,895

Ask about the works-12 months or 20,000 miles mechanical repair protection for used car buyers.
ARMSTRONG
Buick-Opel • 525-0900
30500 PLYMOUTH RD., LIVONIA

1975 DODGE CORONET Air, 24,000 miles. $2,695
1973 PONTIAC 9 passenger station wagon $995

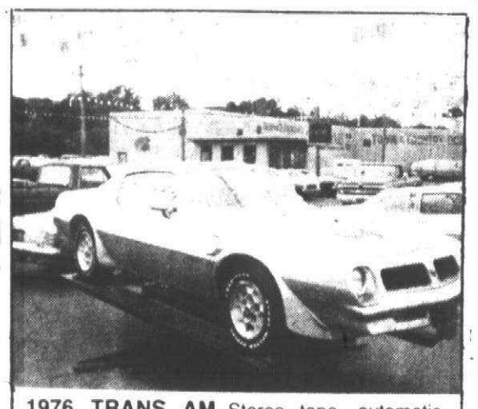

1976 TRANS AM Stereo tape, automatic, transmission, silver and red.

1973 DODGE VAN.....$1,995
1975 FORD PINTO.....$1,995

TOWN & COUNTRY DODGE
9 MILE & GRAND RIVER
FARMINGTON • 474-6750

IT'S TRAVEL-TIME



1977 OLDS CUTLASS SUPREME
2 door hard top, air conditioning, automatic, power steering and brakes, bright yellow with white vinyl top, 18,000 original miles.
$5195

1977 DODGE ASPEN
2 door, metallic burgundy with matching vinyl top, 6 cylinder, automatic, power steering. Extra nice.
$3195

1975 MERC MARQUIS
2 door, triple blue, air conditioning, automatic, full power.
$2695

1977 DODGE CHARGER SE
Triple black, air conditioning, full power, loaded.
$5195

1976 PONTIAC FIREBIRD
V8, automatic, power, bright yellow. Sharp and ready.
$3695

1974 PONTIAC BONNEVILLE
2 door hard top, air conditioning, full power, triple blue. Can't be told from new.
$2295

1977 CAMARO
2 door hard top, factory air, automatic, full power, AM-FM stereo. Can't be told from new.
$4895

1975 BUICK REGAL
2 door, metallic blue with white vinyl top, air conditioning, automatic, full power. Better hurry on this one.
$2895

1972 DODGE DART
2 door hard top, sparkling white with black vinyl top, air conditioning, automatic, power. Top notch transportation.
$1095

STU EVANS
32000 FORD ROAD (near Merriman)
GARDEN CITY 425-4300 THERE'S ONLY ONE #1!
STU EVANS MERCURY LINCOLN

DICK GREEN WEST



CHRYSLER
PLYMOUTH
YEAR-END CLEARANCE
SUPER MARKET SALE
from July 5th Thru August 4th
SAVINGS UP TO $1,000.00
WITH OVER 300 CHRYSLER PLYMOUTH CARS TO CHOOSE

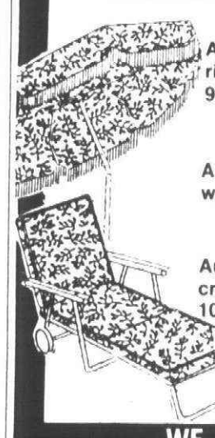

EXAMPLE: 1978 HORIZON ONLY $4606.11
Automatic, popular group, custom interior, custom exterior, cargo carpets, vinyl molding, radio, etc., Stock No. 9083

EXAMPLE: 1978 VOLARE 4 DOOR SEDAN ONLY $4084.16
Automatic, radio, power steering, wheel covers and white wall tires. Stock No. 7011

EXAMPLE: 1978 CORDOBA ONLY $5608.15
Automatic, power steering, power brakes, tape stripes, cruise control, AM FM stereo, vinyl roof, etc., Stock No. 1061

Every Car is Priced to Sell - No Gimmicks!
FREE CHANCE on LAWN FURNITURE
Plus FREE lawn chair with each purchase - Plus many more gifts. To be given away during this sale!

WE DON'T DICKER - WE DEAL - AT -
DICK GREEN WEST
CHRYSLER-PLYMOUTH, INC.
476-7900 29301 GRAND RIVER at Middlebelt 531-8200

STARK HICKEY WEST
is Reducing Prices
NOW!
We are making room for 79
Take advantage TODAY
for the lowest prices
this year!!



1978 PINTO
BRAND NEW 1978 PINTO
Power brakes, power steering, wheel covers, radio, rear window defroster, body moldings, tinted glass, radials, white walls, Stock No. 2283.
SALE PRICE $3509

BRAND NEW 1978 FAIRMONT SEDAN
Fairmont 1978
White walls, power steering, power disc brakes, deluxe bumper group, radio, exterior decor group, divot vent windows. Stock No. 3510
SALE PRICE $3989

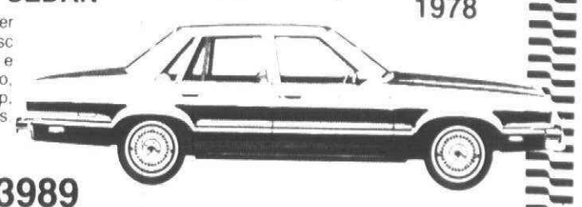

We are Overstocked...
Put a Ford in your drive!
STARK HICKEY WEST FORD
MICH #1 FOR 11 CONSECUTIVE YEARS
538-6600
24760 W. 7 MILE
AT GRAND RIVER


O&E

## 876 Oldsmobile

Olds 1978 Delta 88 Royales
2 doors & 4 doors, loaded with all Olds options. We have 4 to choose from 100% Written Warranty.
Birmingham-Bloomfield Hills
SUBURBAN OLDS
1810 Maplelawn Troy 643-0070

Olds 1978 Toronado XS
Moonroof, loaded with all the Olds options 100% written warranty.
Birmingham-Bloomfield Hills
SUBURBAN OLDS
1810 Maplelawn Troy 643-0070

OLDS 88, 1975, $3,190. ACTION OLDS 261-6900

OLDS 98, 1973, 4 door hardtop, air, power steering, brakes, windows, doorlocks, am-fm stereo tape, 6 way power seats, complete maintenance record available, excellent buy at $2,050. 477-2666

OLDS 98, 1977 Regency. 4 door, loaded, rustproofed. 10,000 miles. $7,000 or best offer. 861-0613; 956-9021

OMEGA 1974 S, 8 cylinder, power steering, power brakes, am-fm $1950 522-8062

OMEGA 1976, 2 door, white with burgundy vinyl roof, power steering and brakes, air, tinted windows, radio, new whitewalls, $3100. 728-8418

REGENCY 1975, air, stereo, tilt, cruise, defog, power windows, seats, locks, trunk, antennea, new tires, brakes, after 6 pm 544-7915

TORONADO 1973, loaded, 39,000 miles, no rust, $1,800. Call after 4 Pm 624-4651

TORONADO, 1966. Good condition, low mileage $1,000 851-2738

TORONADO 1974, gray, excellent condition, full power, air, rear defogger, am-fm stereo, rustproofed, like new radial tires. $2,695. Call after 6 PM, 363-3947

## 876 Oldsmobile

TORONADO, 1972, low miles, $650. 455-3477

TORONADO 1974 2 door hardtop, 5 new tires, no rust, 39,000 actual miles, asking price $2800 or best offer. After 6 pm 485-4334

1974 OLDS
DELTA 88 ROYALE
2 door, 8 cylinder, automatic, power steering and brakes, air conditioning, vinyl roof, only 32,000 miles. $2,295.
PAT MILLIKEN FORD
"HOME OF THE SMILING IRISHMAN"
9600 Telegraph
Betwn. Plymouth & W. Chicago
255-5840

1978 CUTLASS SALON
V-8, automatic, power steering, power brakes, rear window defogger, body side moldings, deluxe wheel disc, steel belted radials, white walls, AM radio, paint scheme, rocker panel & wheelhouse moldings. Stock no.1193. $4,818
GLASSMAN OLDS
Telegraph, S. of 12 Mile
354-3300

## 878 Plymouth

CUDA 1966, 273, V-8, automatic, Black. Good tires, buckets, $350. 464-2175

DUSTER, 1971, 6 cylinder, good transportation, good tires & radio, $500. Call after 4pm 425-2657

DUSTER 1973, fold down rear seat, 6 cylinder, 3 speed. Good Condition. $900 585-3665

## 878 Plymouth

DUSTER 1973, 6 cylinder, am-fm stereo 8 track, new brakes, good tires. Must sell. 644-1787

DUSTER, 1973, 6 cylinder, power steering, power brakes, radio, vinyl top, 72,700 miles, $1050. 332-7815

DUSTER 1973, automatic, power steering, new tires, one owner, call 6pm-9pm, 362-1207

DUSTER, 1976, auto, power steering, vinyl top, extra wheels, snow tires. $1925. 646-7064

FEATHER DUSTER, 1976. Economy 6 cylinder, 4 speed, overdrive, radio, can't tell from new. $2,495.

METRO
CHRYSLER-PLYMOUTH
Ford Rd. Just w. of Inkster 422-8700

FURY III - 1971, power braakes, steering, air, extra tires, air shocks, some rust, must sell, 1st $500 takes. After 4PM 681-6352

FURY III 1970, power steering, brakes, good condition. $600 or best offer. 464-1927

FURY HI, 1972, 4 door V-8, automatic transmission, air, power steering, brakes, vinyl top, radio, heater, excellent condition, $1,050. 455-9434

FURY SPORT 1975, 318 V-8, air, am-fm, automatic, power steering, brakes, $2,500. 549-6594

FURY, 1971, power steering/brakes, automatic, good running, $550. After 4pm, KE 3-7831

FURY, 1973, 4 door, $350. KE 3-0906

FURY 1977, power steering, brakes, air, AM-FM stereo, low milage, $3,800. 464-9504

GRAN FURY 1976, 9 passenger wagon. Air, cruise, other extras. $3,900 or offer 476-1956

PLYMOUTH DUSTER, 1974, $1,990. ACTION OLDS 261-6900

PLYMOUTH DUSTER, 1975. Air, 6 cylinder, automatic, power, vinyl roof. $2,750. Bill Brown Ford, 35000 Plymouth Rd. 421-7000

PLYMOUTH HORIZON, 1978, 4 speed radio, heater, front wheel drive, 7,000 miles. $3,995.

METRO
CHRYSLER-PLYMOUTH
Ford Rd. Just W. of Inkster 422-8700

PLYMOUTH ROADRUNNER, 1975. Automatic, stereo, air, bucket seats, only 35,000 miles, metallic red, sharp! Sharp! $2,895.
LOU LARICHE CHEVROLET
Plymouth Rd. at Haggerty
KEN CARSON 453-4600

PLYMOUTH VALIANT CUSTOM, 1975. 4 door, air conditioning, 6 cylinder, automatic, power, vinyl roof, AM radio, rustproofed. 43,000 miles. $2,795. Bill Brown Ford, 35000 Plymouth Rd. 421-7000

PLYMOUTH VIP, 1968, 318 engine, new tires, exhaust, battery, brakes. $275. 652-1828

PLYMOUTH VOLARE PREMIERE, 1976. 4 door, 6 cylinder, automatic, power steering and brakes, vinyl roof, dual mirrors, rustproofed, white walls, 28,000 miles. $3195. Bill Brown Ford, 35000 Plymouth Rd. 421-7000

PLYMOUTH, 1968, Black. Best offer. 459-3167

ROADRUNNER 1970, 383, Hurst shifter, headers, good condition, $850 firm. 40,000 miles. 851-1055

SATELLITE 1972, 4-door sedan, air conditioned, power steering & brakes. Engine needs work. Evenings or weekends. 851-1444

VOLARE 1976 Premier. Metallic tan, 4 door, 6, automatic, power brakes-power steering, new rubber. 27,500 miles, great gas saver. $3050. 477-4856

## 880 Pontiac

ASTRE 1977 Formula, automatic, am-fm radio, 28 MPG, $2500. After 5 pm, 474-1895

BONNEVILLE BROUGHAM, 1976, Landau top, very low miles, loaded, like new, $3900 357-3509

BONNEVILLE - 1970, needs work, best offer. Call after 3:30PM. 531-0031

BONNEVILLE, 1977. 4 door sedan, air, power equipped, automatic, low mileage. $5495. JACK DEMMER FORD 721-6560

## 880 Pontiac

BONNEVILLE BROUGHAM, 1978 - Landau 2 door, like new, 3400 miles, loaded, $6945. 851-1377

BONNEVILLE, 1967, 4 door, V8, full power, AM-FM stereo, light green, black vinyl top, rustproofed, very good condition. Must see to appreciate. $695. After 6. 261-1927

BONNEVILLE, 1978, Brougham. 2 door, loaded. 2,700 miles. Can't tell from new. Priced to sell. $6,895.

METRO
CHRYSLER-PLYMOUTH
Ford Rd. Just W. of Inkster 422-8700

CATALINA - 1976, Station Wagon, loaded, 15,000 miles, $3650. 585-4038

CATALINA 1969, 2 door sedan, excellent condition in and out, new transmission, air, all power, engine needs major work, $500. 548-2400 or 544-8242

CATALINA 1974, automatic, power brakes, steering, air, AM-FM, vinyl top, best offer. 851-2690

CATALINA, 1971, $400. After 4pm 474-2240

CATALINA, 1966, good transportation, $300. 476-7403

CATALINA, 1974, 43,000 miles, good condition, clean. Good tires, air, power windows. $1595. After 5 PM. MI 7-5182

CATALINA, 1974, 2 door hardtop vinyl, loaded, tinted glass, air, am-fm radio-tape, radials, $1495. 626-4805

CATALINA 1964 convertible. Excellent motor, new paint. Good condition. $650. 722-4584

FIREBIRD ESPRIT 1977, 350 4 barrel, 6,000 miles. Many options. $5,200. 349-1193

FIREBIRD ESPRIT, 1976, 23,300 miles, AM FM stereo, air, power brakes & steering, rally wheels, $4300 or best offer. Call after 6 PM. 561-8201

FIREBIRD 1975, automatic, mag wheels, new tires, 6 cylinder. $3500. Call after 6, 534-2085

FIREBIRD 1976½, 5600 miles, like new, V6, automatic, power steering, radio, must see $4390. Eves. 478-1695

FIREBIRD 1974, formula 400, air, stereo, automatic, posi-traction, Ziebarted, rally wheels. Very good condition, $2,900 437-3088

FIREBIRD, 1978, Silver, air, automatic, AMFM radio, low mileage, 349-3221

FIREBIRD, 1978, air, AM-FM, many options. Excellent condition. $5900. After 5 PM 356-5604

FIREBIRD 1970. Good condition. 33,000 miles. Looks sharp! $2,100 or best offer. Must sell before winter. 474-6171

FIREBIRD 1974 Esprit. Automatic, air, AM-FM-Stereo, new paint. Excellent condition. 967-3191

FIREBIRD, 1977. Dark blue with white interior, air, atomatic, power steering and brakes, 13,000 miles. $4,395.

METRO
CHRYSLER-PLYMOUTH
Ford Rd. Just W. of Inkster 422-8700

GRAND PRIX LJ 1977. T-bar, 302, power windows, tilt wheel, Rally wheels, TA tires, 6,000 miles, console, leather, tape, nicer than new, $5990 981-0033

GRAND PRIX SJ - 1978, air, fully loaded, low miles 644-8939

GRAND PRIX 1978 LJ. Air, stereo cassette, full power Cruise, Landau, $6480. After 6 pm 651-5274

GRAND PRIX, 1976, SJ, 34,000 miles, power steering & brakes, bucket seats, vinyl top, AM-FM, automatic, all new radials, side moldings, pin stripe, clean as new, runs like new, $3775. Must see. After 5. 355-2766

GRAND PRIX 1978, triple black, buckets, air, stereo, wire wheels, 2,000 miles, GM exec. 642-1896

GRAND PRIX, 1977, 12,000 miles, air, power steering, power brakes. Power locks, rear defogger, rally wheels, AM-FM stereo, 8 track. Must sell. $4950 459-9617

GRAND PRIX - 1977, SJ, 2 Tone Blue, full power, T-Roof, air, completely loaded with extras, $5800. 728-8309

GRAND PRIX 1976, full power, buckets, console, stereo, rally wheels, options. Mint. 731-4433

GRAND Safari 1971, air, just tuned, some rust, $399. 333-2650. 333-2651

## 880 Pontiac

GRANDVILLE 1974, 2 door hardtop, air, all power options, FM-AM radio, yellow with brown vinyl top, 39,000 miles. $1,895. or offer. 474-7788

GRANDVILLE 1971, convertible, power brakes, steering, air, $1,700 or best offer. 363-5009

LeMANS, Luxury, 1972, power steering & brakes, air, automatic, 350, vinyl roof, excellent condition, 39,600 miles. 455-6854

LEMANS, 1968, am-fm stereo 8 track. Good condition $750. 522-4571

LE MANS, 1970, 90,000 miles, no mechanical problems, reliable transportation, $450 or best offer. 357-2167

LeMANS, 1972, 2 door hardtop, automatic, air, v-8, power steering, $1350. 427-9107

PONTIAC LEMANS. 1973. Automatic, air conditioning, 36,000 miles.

GENE MEROLLIS CHEVROLET
31850 Ford Rd. 427-5710

PONTIAC LeMANS, 1973. Automatic, air conditioning, 36,000 miles.

GENE MEROLLIS CHEVROLET
31850 Ford Rd. 427-5710

PONTIAC WAGON 1973, new brakes, shocks, muffler, battery. AM-FM, good condition. $1,095. Evenings or weekends. 968-3144

PONTIAC 1968, good condition, air, power steering, brakes, new muffler, alternator and battery, $450. 681-2878

Pontiac 1977 Bonneville
Brougham, 4 door, astro roof, tilt wheel, cruise control, 6 way power seat, AM FM stereo, CB radio, like new, 100% Written Warranty.
Birminham-Bloomfield Hills
SUBURBAN OLDS
1810 Maplelawn Troy 643-0070

PONTIAC 1971 GTO, street & show, mint condition. After 4 PM. 644-7790

SKYBIRD, 1977, Limited Edition, Firebird, Luxury, loaded, 19,000 miles, $5650. 645-1546

SUNBIRD, 1978, power steering, 4 speed, rear window defrost, white sidewall tires, rust proofed. Sport mirrors. Deluxe wheel covers. 731-6436

TRANS AM 1978, TA6.6, loaded, $7000. call 6 pm - 12 pm Mon thru Fri. 883-6984

TRANS AM - 1978, T/A Per-Tack. Automatic, air, cruise, custom stereo, Black velour interior, $6600. 855-9393

TRANS AM 1978, double black with gold wheels, has most options, 6500 miles, garage kept, super clean. Asking $6550. 651-3829

TRANS AM, 1977, automatic, power steering and brakes, tilt wheel, stereo tape, red, 16,000 miles. Roger Penske Chev. 355-1000

TRANS AM, 1976, automatic, power steering, Power brakes, power windows, power door locks, air, tilt wheel, stereo tape, black, 16,000 miles. Sharp! Roger Penske Chev. 355-1000

TRANS AM, 1977. Glistening unmarked white, with blacke agle, 16,000 easy miles, air, stereo 8, and many other goodies! $5,695. Only at Art Moran Pontiac-GMC, Telegraph, North of 12 Mile. 353-9000

TRANS AM, 1976, air, stereo, power steering and brakes. $4,495.

METRO
CHRYSLER-PLYMOUTH
Ford Rd. Just W. of Inkster 422-8700

VENTURA, 1972, 53,000 miles. 8 cylinder, radio, snow tires, $500 or best offer. Call after 6pm 474-4451

VENTURA 1973, looks terrible, runs perfectly, $300. 642-7951

VENTURA, 1973. 2 door, automatic, radio, heater. $1395. JACK DEMMER FORD 721-6560

WE BUY
TOP $ FOR CLEAN
SUNBIRDS
FIREBIRDS
GRAND PRIXS
Somerset Pontiac
TROY
643-8600 MR. LYLE

## 880 Pontiac

TRANS AM 1975, original owner, mint condition, many extras. Stored winters. Must see to appreciate. Serious inquiries only, best offer. 522-1199

TRANS AM 1977 Special Edition, very nice car with all options, adult owned. $6,400. 421-3832

TRANS AM 1977, loaded, Ziebart, 9000 miles, immaculate, 647-5535

TRANS AM, 1978. Chocolate brown, saddle velour interior. am/fm stereo quad.
TENNYSON CHEV.
32570 PLYMOUTH RD.
LIVONIA 425-6500

TRANS AM, 1975, custom paint, power steering, brakes. Air, $5000. 398-8691

TRANS AM 1975, silver & black, very clean, AM FM stereo 8-track, power windows, new tires & brakes, $3500 or best offer. 427-3126

## 884 Volkswagen

BEETLE, 1977. Excellent condition. 12,000 miles, AM-FM, $3,750. After 6PM. 646-6048

KARMANN GHIA, 1973, 4 speed, 70,000 miles, some rust, $900. 535-5309

KARMANN GHIA 1970, needs muffler, $375 or best offer. 453-7160

RABBIT, 1977, custom, AM-FM 8 track, $3450. Eves. 855-1673

SCIROCCO, 1975 4 sppeed. AM-FM, air, 54,000 miles. $2,900. 459-1081

SCIRROCCO, 1977, lime green metallic, sunroof, mag wheels & sport stripes, 4 speed, am-fm stereo, rear wiper & defogger, rustproofed, $5500. 397-1545 or 291-1350

1974 412
STATION WAGON
Automatic, am/fm, one year warranty.
TOM SULLIVAN VOLKSWAGEN
OPEN SATURDAY
25400 W. 8Mile 353-6900

SUPER Beetle, 1974, 33,000 miles, AM-FM, radial tires, needs some repairs. Best offer. After 5 PM, 477-4533. 531-6804

SUPER BEETLE 1971, AM-FM, rear defog, good condition. $895. or best offer. 644-6937

## 884 Volkswagen

SUPER BEETLE 1974, good tires, less than 3,000 miles on a new clutch and complete valve job. Asking only $1,999. 533-5496

SUPER BEETLE 1974, AM-FM, rear window defroster, 43,000 miles, $1,950 or best offer. Call eves. 476-5287

SUPER BEETLE 1974, excellent condition. $2195. 478-2081

SUPER BEETLE, LaGrande 1975. Sun roof, rear defogger, radio, no rust. $2,500. After 6PM. 425-3067

VOLKSWAGEN BUS 1974, 7 passenger, good condition, needs tires, manual transmission, asking $2,500. 534-0352

1977 SCIROCCO
4 spd., radio, low miles. Sharp. $AVE

1976 RABBIT
2 to choose from $AVE
1975 RABBIT
Green, fully equipped $2995
1975 BEETLE
Yellow $AVE
1975 SCIROCCO
Blue, 4 speed. Pretty car $3495
1974 BEETLE
Red. Like new $AVE
1973 KARMANN GHIA
Yellow. Rare car $AVE
1973 SQUAREBACK WAGON
Excellent transportation $995
1968 VW
Mechanic's Special $395
1968 FASTBACK
Mechanic's Special You offer
CONVENIENT HOURS
LIVONIA VOLKSWAGEN
34501 Plymouth Rd. 425-5400

VW BUS 1972, excellent condition, after 4 pm 584-8134

VW DASHER 1974, 4-door, automatic, air, AM FM radio, rear window defogger. Polyoleum rust proofed, 1-owner, very good condition, 34,000 miles, $2150. Call after 6 PM 338-1329

VW SALE

| | |
|---|---|
| VW BUS | $995 |
| 1972 VW FASTBACK | $1,595 |
| 1975 DATSUN B-210 | $2,495 |
| 1977 DASHER | |
| Air conditioning | $5,495 |
| 1977 CELICA GT | $4,795 |
| 1976 VW CAMPER | $5,995 |
| 1978 AUDI FOX | |
| 4,000 miles | $6,295 |
| 1971 VW | $995 |
| 1975 RABBIT | $2,495 |

TOM SULLIVAN VOLKSWAGEN
OPEN SATURDAY
25400 W. 8Mile 353-6900

## 884 Volkswagen

VOLKSWAGEN Karmann Ghia 1968, good condition, best offer 557-1593

VW BUG 1971, 4 speed, $500. 427-4186

VW BUG, 1974, very good condition, 47,000 miles, $600. 531-3445

VW BUG, 1974, 4 speed, 29,000 miles. One Owner. Sharp. Like new $2,295. O'Hara Datsun, 35655 Plymouth Rd. 425-3311

V. W. 1965, makes great Dune Buggy. New engine, brakes and exhaust, $200. 538-8975

VW, 1968 Engine good condition. $400. Call after 6PM. 647-4786

VW 1969, needs engine rebuilt, $200. Call after 5 PM 522-7690

WANTED
Late model Volkswagens
1973-1978
We're buying good clean Volkswagens
See us before you sell or trade
Falvey Autos
1821 Maplelawn, Troy
643-6900

We Put Our Best Rabbit's Foot Forward
AUTOBAHN MOTORS
Telegraph Rd., Bloomfield Hills
338-4531

## 884 Volkswagen

VW, WESTFALIA, 1977, am-fm stereo, cruise control, Ziebart, anti theft unit, $7900 or best offer. Call a'fter 5pm 455-1448

VW 1968 $250. 846-5906

VW 1972, new brakes, valves, radials, am, exceptionally clean, inside and out, $1300. After 6 pm 647-8079

VW 1976 DASHER, silver, automatic, air, AM-FM & tape. Excellent MPG & condition $3,800. 229-8754

VW 411, 1971. Automatic. Runs good. Clean, good on gas. Mechanically sound but needs some brake work. $1,300. 20815 Randall, north off 8 Mile. 1 block east of Merriman, Farmington. After 3PM

VW 412 Station Wagon, 1974. Needs right rear fender 553-9465

1977 SCIROCCO
4 speed, radio, low miles. Sharp. $AVE

1976 RABBIT
2 to choose from $AVE
1975 RABBIT
Green, fully equipped $2995
1975 BEETLE
Yellow $AVE
1975 SCIROCCO
Blue, 4 speed. Pretty car $3495
1974 BEETLE
Red. Like new $AVE
1973 KARMAN GHIA
Yellow. Rare car $AVE
1973 SQUAREBACK WAGON
Excellent transportation $995
1968 VW
Mechanics Special $395
1968 FASTBACK
Mechanics Special You offer
1967 BEETLE
Blue $595
CONVENIENT HOURS
LIVONIA VOLKSWAGEN
34501 Plymouth Rd. 425-5400


LAND A BARGAIN!



1977 MUSTANG COBRA 2 PLUS 2
302-v—, 4 speed, power steering, power brakes, stereo, air conditioning. New inside and out. $4,795

1977 AMC GREMLIN
2 door, 6 cylinder, automatic, AM-FM stereo, 16,000 actual miles. $2,495

1976 DODGE RAMCHARGER 4 X 4
V8, automatic, power steering, power brakes, AM-FM stereo, 17,000 actual miles, 2 tone paint. $4,895
Plow set-up available for an extra $200

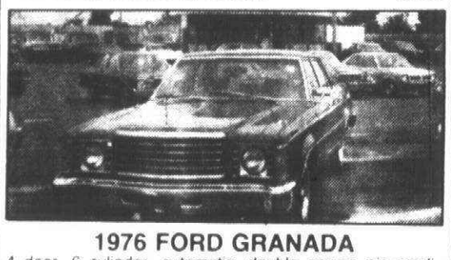

1976 FORD GRANADA
4 door, 6 cylinder, automatic, double power, air conditioning, 31,000 actual miles. New inside and out. $3,195

1976 ASPEN
2 door hard top, 6 cylinder, automatic, power steering, 27,000 actual miles. Metallic brown with saddle interior. $2,695

1974 CHRYSLER TOWN AND COUNTRY WAGON
9 Passenger, V8, automatic, double power, air conditing. $995

CRESTWOOD DODGE
32850 FORD RD.
(Corner of Venoy) 421-5700



BOB SAKS OLDSMOBILE
THIS WEEK'S SPECIAL

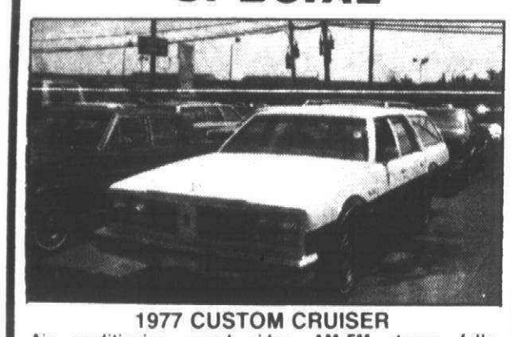

1977 CUSTOM CRUISER
Air conditioning, wood sides, AM-FM stereo, fully loaded. Family special! ....$4895

SAKS SPECIALS!

1977 CUTLASS
10,000 actual miles, automatic, full power.
ONLY! .....$4395

1974 CUTLASS SALON
AM-FM stereo tape, air conditioning, Hi-rise buckets.
LOOK! .....$2495

1976 CUTLASS SUPREME
18,000 one owner miles, air conditioner, full power.
LOOK! .....$4195

1978 SUNBIRD
4 speed, 2,000 miles, gas saver.
ONLY! .....$3495

FAMILY SPECIAL



1976 OMEGA
Automatic, full power.
READY TO GO! .....$3395

ASK ABOUT OUR 1 YEAR, 12,000 MILE OR 2 YEAR, 24,000 MILE, USED VEHICLE SERVICE CONTRACT FOR THAT EXTRA PROTECTION.
AT GRAND RIVER and DRAKE
JUST 2 MILES WEST of FARMINGTON 478-0500



DATSUN SAVINGS BONANZA! DATSUN

Select from over 170 new Datsuns in stock. All are priced prior to July 17, 1978 price increase. Savings from $200 to $1200 based on July 17 price increase.

BEAT THE PRICE INCREASE
O'HARA DATSUN
LARGEST EXCLUSIVE DATSUN FACILITIES IN THE MIDWEST
35655 PLYMOUTH ROAD LIVONIA
425-3311



MID-SUMMER Bargain TIME

LOOK AT THESE VACATION SPECIALS

1975 MALIBU CLASSIC
Automatic, power steering, bright blue metallic.
$2588

1974 MUSTANG II
Automatic, power steering, low mileage.
$1777

1977 VW RABBIT
Automatic, sunroof, extra, clean!
$3666

1975 DODGE CORONET WAGON
Medium Green metallic, vacation special.
$2222

1976 AMC GREMLIN
Automatic, power steering, chocolate brown.
$2333

1976 VEGA HATCHBACK
AM-FM radio, excellent condition!
$1888

1977 MALIBU
4 door, air conditioning, AM-FM stereo, vinyl top.
$3995

1972 GMC WINDOW VAN
Automatic, 2 tone paint, wagon wheels, extra low miles.
$2181

1973 CAPRICE ESTATE WAGON
Air conditioning and a whole lot more.
$1969

1977 MALIBU
2 door, automatic, power steering, landau top.
$4046

1976 MONTE CARLO
Air conditioning, burgundy metallic, white landau top, sharp!
$4111

1974 GALAXIE 500
2 door, air conditioning, as is special.
$999

Ask about our Extended Service Contract–Backed by General Motors–12 month or 20,000 miles

THE WORKS MECHANICAL REPAIR PROTECTION

Lou LaRiche CHEVROLET
40875 Plymouth Rd., Plymouth
(Across from Burroughs)
PHONE 453-4600



BOB JEANNOTTE PONTIAC

"SUMMER SPECIALS"

| | | |
|---|---|---|
| '77 GRAND PRIX | hatches | $5895 |
| '77 BONNEVILLE | loaded | $4895 |
| '76 GRAND PRIX | loaded | $4295 |
| '76 CUTLASS | air conditioning | $3695 |
| '75 GRAND FURY | | $2895 |
| '76 TOYOTA | 5 speed, air conditioning | $2895 |
| '76 SUNBIRD | automatic, V6 | $2695 |
| '77 ASTRE | automatic | $2495 |
| '76 DODGE ASPEN | automatic | $1995 |
| '75 MAVERICK | 6 cylinder, automatic | $1895 |
| '74 NOVA | 4 door, automatic | $1695 |
| '67 DODGE | one owner | $495 |

JEANNOTTE PONTIAC
CORNER OF ANN ARBOR ROAD and MAIN, PLYMOUTH
453-2516



TOP DOLLAR PAID FOR SHARP USED CARS
ANY MAKE, ANY MODEL
LIVONIA'S ONLY CHEVROLET DEALER
Tennyson CHEVROLET
Putting you first always on first
32570 Plymouth Rd. 425-6500



BELOW COST
1978 PINTO SALE
Factory Invoices Shown on Request

NEW 1978 PINTO
2 door, 4 cylinder 2.3 litre 2V engine, automatic, white side wall tires. Bright yellow. Stock #1687.
SALE PRICE $3540

NEW 1978 PINTO
2do,4litre 2V engine, automatic white side wall tires. Polar white. Stock #1684.
SALE PRICE $3540

NEW 1978 PINTO
2 door, 2.3 litre 4 cylinder engine, automatic, white side wall tires. Bright yellow. Stock #1534.
SALE PRICE $3540

NEW 1978 PINTO RUNABOUT
3 door, 2.3 litre 4 cylinder engine, 4 speed trans, power steering, exterior decor group, dual sport mirrors, white side wall tires. Polar white. Stock #1176.
SALE PRICE $3518

NEW 1978 PINTO RUNABOUT
3 door, 2.3 litre 4 cylinder engine, automatic, white side wall tires. Bright yellow. Stock #1661.
SALE PRICE $3604

NEW 1978 PINTO WAGON
2 door, 2.3 litre 4 cylinder engine, 4 speed transmission, power steering, white side wall tires. Dark brown. Stock #962.
SALE PRICE $3669

NEW 1978 PINTO WAGON
2 door, 2.3 litre 4 cylinder engine, 4 speed transmission. Bright red. Stock #1690.
SALE PRICE $3603

NEW 1978 PINTO RUNABOUT
3 door, 2.3 litre 4 cylinder engine, 4 speed transmission, power steering, accent tape stripe, glass third door, white side wall tires, rustproofed. Dark blue. Stock #743.
SALE PRICE $3586

NEW 1978 PINTO RUNABOUT
3 door, 2.3 litre 4 cylinder engine, 4 speed transmission, exterior decor group, dual sport mirrors, power steering, white side wall tires. Polar white. Stock #1215.
SALE PRICE $3523

NEW 1978 PINTO RUNABOUT
3 door, 2.3 litre 4 cylinder engine, automatic, power steering, exterior decor group, dual sport mirrors, white side wall tires. Medium chestnut. Stock #1388.
SALE PRICE $3762

NEW 1978 PINTO SQUIRE WAGON
2 door, 2.3 litre 4 cylinder engine, automatic, power steering, dual sport mirrors, luggage rack, white side wall tires. Dark brown. Stock #687.
SALE PRICE $4203

NEW 1978 PINTO WAGON
2 door, 2.3 litre 4 cylinder engine, automatic, rack and pinion steering, dual sport mirrors, luggage rack, white side wall tires. Dark blue metallic. Stock #923.
SALE PRICE $3995

ALL HAVE STANDARD FACTORY EQUIPMENT
which includes: power disc brakes, am radio, electric rear defroster, tinted glass, body side moldings, full wheel covers, bright window frames.
35 PINTOS IN STOCK TO CHOOSE FROM

BILL BROWN FORD
421-7000
937-0900
32222 PLYMOUTH RD., LIVONIA
OPEN MONDAY AND THURSDAY TILL 9 P.M.

## CLASSIFICATION INDEX

**AUTOMOTIVE**
850 Autos for Sale
852 Antique Cars
854 American Motors
856 Buick
858 Cadillac
860 Chevrolet
862 Chrysler
864 Dodge
866 Ford
870 Jeep 4 Wheel Drives
872 Lincoln
874 Mercury
876 Oldsmobile
878 Plymouth
880 Pontiac
824 Sports & Imported Cars
884 Volkswagen
816 Auto · Truck Parts & Service
818 Auto Rentals & Leasing
819 Auto Financing
820 Autos Wanted
822 Trucks for Sale
823 Vans
800 Recreational Vehicles
802 Snowmobiles
804 Airplanes
806 Boats & Motors
807 Boat Parts & Service
808 Vehicle & Boat Storage
810 Insurance Motor
812 Motorcycles Go-Karts Mini-Bikes
813 Motorcycles Parts & Service
814 Campers & Motorhome

**EMPLOYMENT INSTRUCTION**
518 Education Instruction
500 Help Wanted
510 Help Wanted Couples
502 Help Wanted Dental Medical
507 Help Wanted Part Time
508 Help Wanted Domestic
504 Help Wanted Office Clerical
506 Help Wanted Sales
520 Secretarial Business Services
512 Situations Wanted Female
514 Situations Wanted Male
516 Situations Wanted Male & Female
522 Professional Services

**MERCHANDISE FOR SALE**
702 Antiques
706 Appliances
700 Auction Sales
712 Bicycles for Sale
713 Bicycle Repair
714 Business & Office Equipment
716 Commercial & Industrial Equipment
718 Building Material
724 Camera Supplies
729 CB Radios
703 Crafts
720 Farm Produce
721 Flowers & Plants
722 Hobbies Coins & Stamps
744 Horses, Livestock & Equipment
708 Household Goods Oakland County
709 Household Goods Wayne County
738 Household Pets
716 Lawn Garden & Farm Equipment
710 Misc. for Sale Oakland County
711 Misc. for Sale Wayne County
726 Musical Instruments
740 Pet Service
704 Rummage Sales
730 Sporting Goods
728 TV, Stereo, Hi-Fi & Tape Decks
734 Trade or Sell
736 Wanted to Buy
732 Wearing Apparel

**NOTICES & SERVICES**
604 Announcements & Notices
626 Bingo
610 Cards of Thanks
618 Child Care
628 Entertainment
612 In Memoriam
622 Income Tax & Insurance
606 Legal Notices
602 Lost & Found
600 Personals
619 Summer Camps
608 Transportation

**REAL ESTATE FOR RENT**
400 Apartments to Rent
422 Commercial Industrial to Rent
426 Convalescent Nursing Homes
408 Duplexes to Rent
410 Flats to Rent
414 Florida Rentals
402 Furnished Apartments to Rent
406 Furnished Houses to Rent
428 Garages & Mini Storages to Rent
415 Halls for Rent
404 Houses to Rent
432 Living Quarters to Share
418 Mobile Homes to Rent
424 Office Business Space to Rent
420 Rooms to Rent
412 Townhouses Condominiums to Rent
420 Rooms to Rent
412 Townhouses Condominiums to Rent
416 Vacation Rentals
430 Wanted to Rent
434 Wanted to Rent Resort Property
436 Housing Sitting Service

**REAL ESTATE FOR SALE**
311 Homes for Sale Oakland County
302 Birmingham Bloomfield
351 Bus. & Professional Bldg. for Sale
304 Farmington West Bloomfield
309 Northville Novi
308 Rochester Troy
306 Southfield Lathrup
310 Union Lake Commerce
319 Homes for Sale Wayne County
313 Canton
314 Plymouth Canton
318 Redford
316 Westland Garden City
320 Other Suburban Homes for Sale
321 Real Estate Service
330 Apts. for Sale
360 Business Opportunities
348 Cemetery Lots
352 Commercial Industrial
322 Condominiums for Sale
324 Co-ops for Sale
344 Country Homes
326 Duplexes for Sale
350 Farms for Sale
336 Florida Property for Sale
354 Income Property for Sale
356 Investment Property for Sale
340 Lake & Resort Property for Sale
342 Lakefront
364 Listings Wanted
338 Lots & Acreage for Sale
332 Mobile Homes for Sale
358 Mortgages Land Contracts
346 Northern Property
334 Out of Town Property
368 Real Estate for Exchange
362 Real Estate Wanted
328 Townhouses for Sale

We reserve the right to classify, revise or reject any want ad. Want ads may be placed until 4 p.m. Tuesday for the Thursday edition and 4 p.m. Friday for the Monday edition. No cancellations accepted after noon Tuesday for Thursday editions or noon Friday for Monday editions. No cancellations before first insertion. No cancellations on Double Action Ads. The Observer & Eccentric Newspapers will not issue credit for errors in ads after the first incorrect insertion. Report any errors immediately. Phone Room hours are 8:30 a.m. to 5:30 p.m. Monday through Friday. Wayne County 591-0900 • Oakland County 644-1070. Customer Services 591-2300

### 312 Livonia

BY OWNER, Buckingham Village, 14147 Arcola. Immaculate brick ranch, front awnings, 3 bedrooms, 1½ baths, large living room and kitchen, refrigerator, stove, all drapes and curtains, room darkening shades, new carpeting, tiles basement, wet plastered, marble sills, 2 car garage, 60 x 120 foot lot, beautifully landscaped, immediate occupancy, open daily. $53,900

A PARK LIKE SETTING
Bordered by a white ranch fence, frames this quality built home. Two bedrooms, natural fireplace in living room, formal dining room. The breezeway leads to the attached garage. Very large, multi purpose out-building. $56,900. Call 261-5080.

Thompson-Brown

ATTRACTIVE 3 bedroom brick-ledgerock ranch, family room, fireplace, Florida room, 1½ baths, 2½ car attached garage, central air, new carpet, immaculate. ½ acre treed lot backs up to vacant woods, many extras. Near 8 Mile & Newburgh. $74,900. Land contract considered. 464-2813

BEAUTIFUL 4 bedroom, 7 Mile - Middlebelt area, ½ acre land, 1600 sq. ft. all optionals. $54,900. Shown by appointment.
TOWN REALTY 565-2041

BRICK RANCH, 3 bedrooms, 1½ baths, family room with built in bookcases, large kitchen with built-ins, central air, new carpeting, attached garage. $64,900. 425-1915

BY OWNER - ⅓'s acre, large 3 bedroom brick ranch, 1½ baths, built-ins, professionally finished full basement, oversized 2½ car attached garage. $61,900. 261-3609

BY OWNER. Three bedroom, all brick contemporary home, fireplace, central air, 1½ baths. $64,900. 591-2208

### 312 Livonia

BY OWNER - Beautiful, 3 bedroom brick ranch, in Southwest Livonia near I-275, family room with natural fireplace, 1½ baths, fully insulated, partially finished basement, country kitchen, dishwasher, Solarian floor, professionally landscaped, 2 car garage, patio, sprinkling system, & much more. By appointment only. $57,900. Call after 3pm. 464-3682

BY owner, Tiffany Park, 5 Mile & Eckles - 3 bedroom brick ranch, attached garage, family room with fireplace, 2 full baths, many extras. $64,900. After 6 P. M. 464-2119

BY OWNER, 3 bedroom brick ranch, aluminum trim. Huge family room with fireplace, 2½ baths, finished basement with wet bar. 2½ car garage, built-in appliances. $69,900. 261-8361

### 312 Livonia

LUXURIOUS 2,250 sq. ft. 4 bedroom, family room, 2½ bath colonial, on country size lot. 16X20 ft. screened in porch, gas grill, sprinkler system, finished basement, garage door opener, land contract at 9% or new mortgage. Immediate occupancy. 15504 Blue Skies. $89,900. 464-3418

BY OWNER. 3 bedroom brick ranch in Livonia. Neat as a pin, walk to store, tennis, pool, library, theatre, all for only $43,500. 422-5390

BY OWNER
34659 Bristol Drive. Burton Hollow Sub., across from swim club. Immaculate 4 bedroom colonial, family room with fireplace, attached 2 car garage. $69,900 firm. Call after 6PM. Buyers Only. 591-2071

### 312 Livonia

BY OWNER, 3 bedroom brick ranch, full basement, insulated, air conditioning, gas heat, $41,000. Walk to elementary School. 476-2209

BY OWNER- 3 bedroom brick ranch with aluminum trim, wet plaster, hardwood floors, central air, finished basement, 2 car garage. Call between 5PM-7PM. 425-0818

CAPE COD, 3 large bedrooms, kitchen - family room, fireplace, 2 baths, garage, finished basement. By owner. Buyers only. $62,900. 427-8099

CASTLE GARDENS - 5 Mile-Newburg. 3 bedroom Brick Ranch, 1½ bath, finished rec room in basement with gas fireplace, 2 car attached garage. By Owner. $56,900. 464-1939

### 312 Livonia

CASTLE GARDENS - Open Sun 2-5 - 15133 Nola, near Newburgh and 5 Mile. 3 bedroom tri, 2 baths, huge family room, 2 car garage, elementary school and swimm club in sub. $83,900. Goddard Realty 624-4544 or Kathryn Sherburne 626-0617

CASTLE GARDENS
Immaculate 3 bedroom brick ranch. Carpeting throughout, 2 full baths, finished basement with wet bar, large screened-in patio, 2 car garage. $59,900. Ask for GRETCHEN SHERMAN.

Norwood
No. 1, Inc. 464-2800

### 312 Livonia

CHARMER

A bit of New England in the heart of Livonia. Gorgeous 4 bedroom brick colonial, 2½ baths, family room with natural fireplace, full basement, 2 car attached garage, beautiful ½ acre treed lot. $89,900.

CENTURY 21
Hartford South, Inc. 464-6400
No. 1 C-21 Office in Mich. 1977

### 312 Livonia

LUXUROUS 2,500 sq. ft. 5 bedroom Colonial on 122 x 160 treed lot. 29' master bedroom, 30' family room, 2½ baths, first floor laundry, elegant finished basement, 7½% mortgage. $96,900. Immediate occupancy. 36493 Mallory. 464-6778

LIVONIA
Bargain Hunters! Face brick broadfront ranch, three big bedrooms, full finished basement plus of course, 2½ car garage. $48,500. Call 522-8300

Integrity,
Realtors

### 312 Livonia

FIRST OFFERING. Attractive 3 bedroom brick ranch, 1½ baths, country kitchen, finished basement with bar. Carpeting, patio and yard landscaped for privacy. Mechanics delight, 24 x 24, 2½ car garage. By owner, $54,900. Buyers only. 421-6587

LIVONIA
CHICAGO NEAR MIDDLEBELT
Beautiful brick ranch, new aluminum trim and enclosed porch. Finished basement with Franklin fireplace, garage, spotless inside and out. $45,000. Call BILL VANSTEENIS.

CENTURY 21
HALLMARK INC. 937-2300

### 312 Livonia

FIRST OFFERING
Brick ranch features 3 bedrooms, 2 full baths, fireplace, finished basement with wet bar, plus Florida room, pool and 2½ car garage. Call for information, only $61,000

CENTURY 21
YOUR REAL ESTATE 476-7000

First Time Offered
Broadfront brick ranch, 2½ car garage. In mint condition and featuring a full finished basement. $49,900. Call 522-8300

Integrity,
Realtors

For The Golfer
In Idyl Wild Estates, this Livonia winged colonial is adjecent to Idyl Wild Golf Course, and features 5 bedrooms, first floor laundry, 2½ baths, family room with raised natural fireplace, patio, finished basement, loads of storage, 2 car garage on a professionally landscaped lot. Asking $87,900. Call today

Century 21
Boardwalk Div. 459-3600

LIVONIA by owner, 3 bedroom brick ranch, 1½ baths, large kitchen - built-in dishwasher, natural fireplace, 2 car garage, full basement, wooded lot, in established neighborhood. $49,900. 522-3725

LIVONIA, by owner, 3 bedrooms, brick, ranch, basement, 1 car garage, enclosed porch, aluminum & glass. $39,000 cash, call 10 to 6 for appointment. 421-7258


# When You Put Your House On The Market, We'll Put It On The Map.

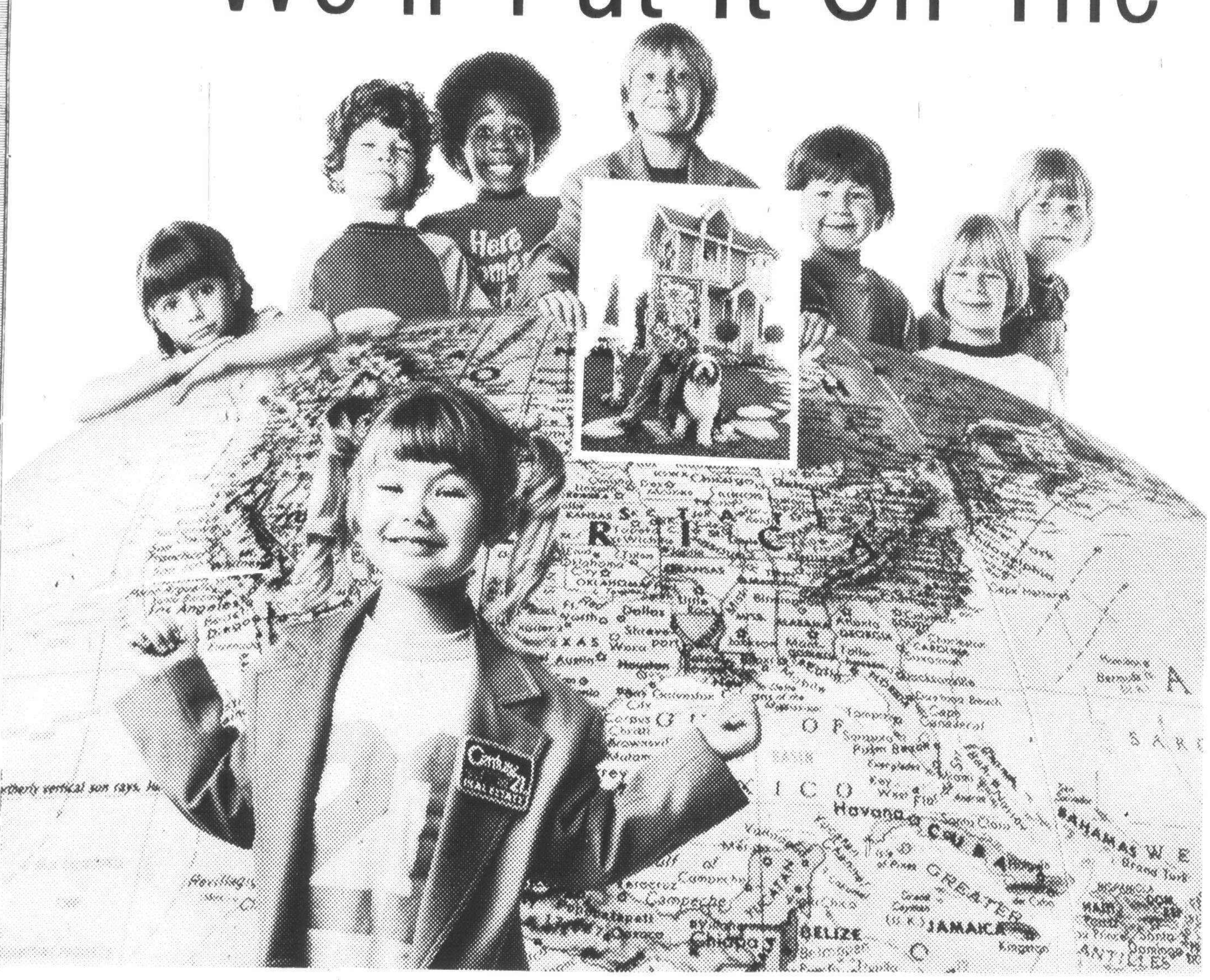

A buyer for your property could live in the next block. Or the next state.

So list with CENTURY 21, and we'll comb the entire country for buyers!

Our exclusive VIP Referral™ program exposes your house to both American and Canadian buyers. More than 51,000 CENTURY 21 salespeople from coast to coast can see your listing ... and act on it!

We lead the real estate world in listings and sales. One good reason is our VIP Referral™ program. Put our size, experience and professionalism to work for you. And put your house on the map.

- OVER 5,700 INDEPENDENTLY OWNED AND OPERATED OFFICES
- OVER 210 OFFICES IN MICHIGAN

Century 21

We're the Neighborhood Professionals.™

We're Here For You.™
Each office is independently owned and operated.

**Call us.**

EQUAL HOUSING OPPORTUNITIES · REALTOR®

Farmington
CENTURY 21
Hartford 414, Inc.
33312 Grand River
(313) 478-6000

Farmington Hills
CENTURY 21
Gene Darke
28066 Orchard Lake Rd.
(313) 851-6700

Plymouth
CENTURY 21
Hartford West Inc.
42875 Five Mile Rd.
(313) 420-2100

Livonia
CENTURY 21
Cornerstone, Inc.
33463 Seven Mile Road
(313) 478-4660

Livonia
CENTURY 21
Hartford North, Inc.
17122 Farmington Rd.
(313) 261-2000

Lathrup Village
CENTURY 21
Today Realtors
27701 Southfield Rd.
(313) 559-4488

Livonia
CENTURY 21
Hartford South, Inc.
Chatham Plaza
Five Mile & Newburgh Rd.
(313) 464-6400

Livonia
CENTURY 21
Hartford South, Inc.
11655 Farmington Road
(313) 261-4200

Plymouth
CENTURY21
Hartford West, Inc.
915 South Main
(313) 453-7600

Redford
CENTURY 21
Hallmark, Inc.
25845 Plymouth
(313) 937-2300

Detroit
CENTURY 21
Your Real Estate Inc.
14026 Telegraph
(313) 537-6808

Redford
CENTURY 21
Taylor-Masters Realty Co.
23806 Joy Rd.
(313) 537-0440

Redford
CENTURY 21
Today Real Estate
26078 Five Mile Rd.
(313) 538-2000

West Bloomfield
CENTURY 21
Fair-Towne Company
33060 Northwestern Highway
(313) 626-8000

West Bloomfield
CENTURY 21
Robec Properties, Inc.
6070 West Maple, Suite 100
(313) 851-7711

Westland
CENTURY 21
Boardwalk, Realtors
38403 Joy Road
(313) 459-3600

Westland
CENTURY 21
Hartford 424, Inc.
33652 Ford Rd.
(313) 525-4444

EVERY CENTURY 21 OFFICE INDEPENDENTLY OWNED AND OPERATED


O&E

# Classified Real Estate

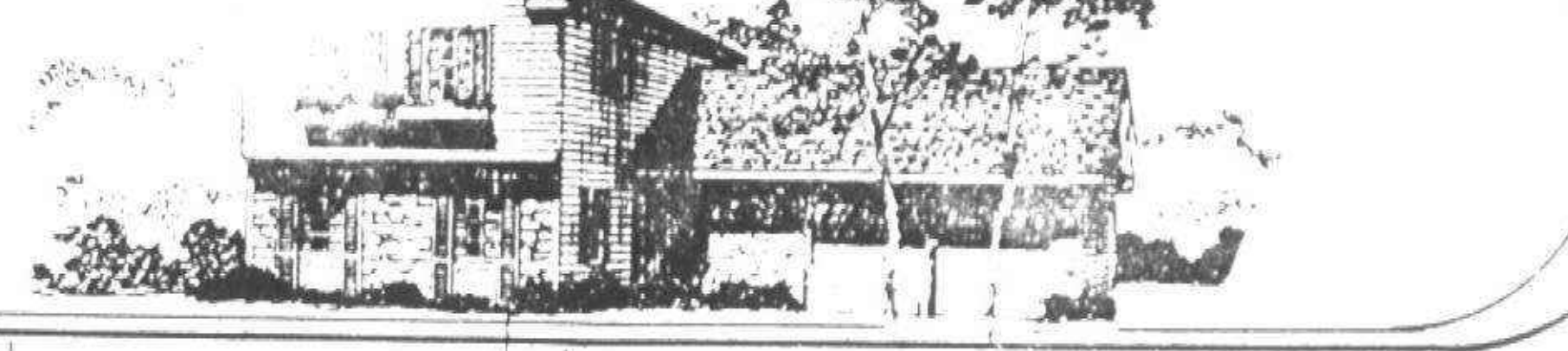

## 312 Livonia

IMMEDIATE OCCUPANCY Is only one of the attractive features in this three bedroom brick ranch. The setting is a quiet wooded area of property appreciation and the nicest neighbors anywhere. A minimum of effort will complete the finishing work in the full basement. A two car garage too! $49,500. Call 261-5080

Thompson-Brown

LARGE treed lot, 4 (possible 5) bedrooms, 2 full baths, oversized garage, family room, fireplace, utility room, on almost acre lot, 6 Mile-Farmington area. 17210 Mayfield. $86,000. Firm buyers only. 525-6475

## 312 Livonia

LIVONIA BRENTWOOD
DYN-O-MITE
is this fine 3 bedroom brick ranch in pleasant all brick neighborhood. Large country kitchen with plenty of cupboard space, formica counters, 1½ baths, Florida Room, partly finished recreation room, 2 car garage. See and enjoy. $60,900.

DURSO 261-1400

MAINTENANCE FREE
3 bedroom brick ranch with finished rec room, central air and 2 car garage. Close to schools, park and Wonderland Shopping Center. Don't miss it! $49,900.

Norwood
No. 3, Inc. 425-1500

## 312 Livonia

LIVONIA
COUNTRY LIVING
Half acre with new custom 3 bedroom ranch, nearing completion. Features: spacious master suite, walk in closet, 2 baths, open dining and family rooms, basement, attached garage. $69,500.
Open Sat. & Sun. 2-5
20059 PARKER
476-7675

LIVONIA-Plymouth & Middlebelt area. 3 bedroom brick ranch, aluminum sided, 2 car garage, full tiled basement, patio, built-in dishwasher, big lot, by owner. $48,500. Buyers Only. 525-0693

LIVONIA
$35,400
Sharp Starater Home for the Young-At-Heart. Nicely decorated. Well insulated. Priced to sell Fast! Call 525-4200.

Integrity,
Realtors

LIVONIA $48,900
TRI-LEVEL
Lovely 3 bedroom, with open floor plan that gives living here an air of tranquility. Step saver kitchen with more than ample table space, large family room, 2 car garage. Situated in quiet, tree shaded area. A "Must to See"
522-6410
Century 21 Community Realtor

LIVONIA - $56,900
A lot for a little, 4 bedroom brick, den, 1½ baths, full basement, built in 1963, 2 car garage, ideal family r home, dont' miss this one. Call 349-8700.
BRUCE ROY REALTY INC.

BY OWNER Golfview Meadows, 4 bedroom colonial, 2½ baths, formal dining room, family room, fireplace, 1st floor laundry. $89,000. Shown by appointment. 464-6889

## 312 Livonia

LIVONIA $58,500
SUPER RANCH
Yes, a 3 bedroom ranch which defies description, a fully finished basement, 2 full baths, aluminum trim, white aluminum storms and screens, extra large 2½ car garage, breathtaking terrace, backyard looking unto a bird's sanctuary. Privacy galore plus too many extras to mention. First time offered. Ask for CASH TRYBAN

Norwood
No. 11, Inc. 522-3010

MERI - LYNN Farms, 80x107 lot, brick ranch, 3 bedrooms, 1½ baths, attached 2 car garage & opener, aluminum trim, brick fireplace in basement, 16x24 heated redwood pool, large patio, much more. Extra clean. $59,900. 522-3921. 337-8378

MR. TRANSFEREE
We have 3 new homes under construction with immediate occupancy. 2 colonials & 1 ranch. Homes ranging from $80,000 & up. For more details call: Mike Wickham.
CENTURY 21
Cornerstone, Inc. 478-4660

NEW! NEW! NEW!
(No 7). Brand new home, 45 days to completion. 4 bedroom colonial with attached garage in Livonia's Francavilla Subdivision. Spacious rooms, quality workmanship throughout. Curved staircase, hand stained woodwork, custom wood cabinets. Floor covering and light fixture allowance. Still time to pick some remaining colors to complete interior decor. Area of property appreciation, within walking distance to schools, churches and shopping. $86,500.

Century 21
VINCENT N. LEE
EXECUTIVE TRANSFER SALES
851-4100

## 312 Livonia

Nottingham West
An executive's dream - this custom home has everything. 5 bedrooms, formal dining room, large center foyer, custom draperies and carpeting, family room with natural fireplace, country kitchen with built-ins, attached garage and much more.

Century 21
HARTFORD S. 261-4200

ONE-OF-A-KIND
Fresh air living at its finest. Spacious brick ranch on a country size 70 x 190 foot site. Mint condition. FULL basement, oversized 2 car garage, three exceptionally large bedrooms, country kitchen, finished rec. room. $56,900.

HARRY S.
WOLFE
COMPANY
32398 Five Mile 421-5660

ROSEDALE GARDENS - 3 bedroom brick ranch, 1½ baths, mint condition, 2½ car garage, finished rec room, $62,500. 261-0735

ON MERRIMAN between 7-8 Mile, 3 bedroom 2 bath brick ranch, family room with natural fireplace, central air, $56,900. 477-2538

OVER ½ ACRE
surrounds this sharp home, remodeled kitchen with built-in oven and range, carpeting throughout, natural fireplace, breezeway, above ground pool, attached garage. Only $46,500.

CENTURY 21
TODAY 538-2000

## 312 Livonia

PRIME BURTON Hollow three bedroom contemporary ranch, 1½ baths, family room with fireplace, 2 car attached grarage, central air, large patio, partially finished basement, many extras, 591-1875

PRIME LOCATION in Kimberly Oaks with backyard against woods. 4 bedroom tri level, 2½ baths, 2 car attached garage, fireplace, family room, sunken patio, central air, many extras. $79,900. Call owner, 422-7559

QUICK OCCUPANCY
Winged colonial with 4 bedrooms, 2½ baths, den, family room with fireplace, 1st floor laundry, built-ins, 2 car attached garage. Large lot, many extras. For a tour, call us. $84,900.

Cardinal
West, Inc 522-5333

Ranch $41,500
LIVONIA 80 ft. lot in nice area. 3 bedrooms, 21 ft. living room with fireplace, large formal dining, 22 ft enclosed patio, 2 car attached garage. Just listed.

⅔ ACRE
LIVONIA 4 bedroom family room with ⅔ acre in scenic area. 21 x 15 living room, full basement, 2 car garage. Only $46,500.

CENTURY 21
Hartford 414, Inc. 478-6000

Ravine Lot
Coventry Gardens. Brick 3 bedroom ranch with garage, basement, fireplace and florida room. $69,900.

Realty World
C. W. ALLEN 421-2100

RAVINE LOT
Is professionally Landscaped! Fabulous Colonial with 4 bedrooms, 2½ baths, family room with full wall fireplace, basement, 2 car attached garage, oak floors, central air, island kitchen, vestibule, terrace and more! Call to See It. $89,900

CENTURY 21
CORNERSTONE 478-4660

Ravine Lot
Luxury multi-level brick home in Burton Hollow, striking contemporary interior, beamed cathedral ceiling, massive fireplace in living room. 3 bedrooms, 2½ baths, family room, game room and rec. room. Attached 2 car garage on ⅓ acre amid tall hardwoods. Asking $110,000.

Network
CLARK/FRON REALTY425-7300

ROSEDALE GARDENS, 3 bedroom brick ranch with screened porch, 1½ baths, complete finished basement, study or fourth bedroom. Carpeting throughout including basement. Central air, 2½ car garage, $52,900. By owner, 422-4081

THREE bedroom brick ranch in best N.W. Livonia area, 2 baths, tiled basement, fully carepeted and draped, 2 car attached garage with automatic opener, natural fireplace, large redwood deck, well landscaped, near schools, Sept. 1, occupancy. By owner, $76,500. 476-1517

## 312 Livonia

Rosedale Gardens
OPEN Sat.,Sun. 1-4
11324 BERWICK - Spacious 4 bedroom colonial in old Rosedale. Formal dining room, Solarian kitchen, family room, full finished basement, garage and large treed double lot. Stop by. $63,900.

Century 21
HARTFORD S. 261-4200

SHARP AND CLEAN
3 bedroom home with new carpeting, central air conditioning and a full basement. Large kitchen with dishwasher. Basement is partly finished. 2½ car garage with porch and a nice treed lot. Close to school and Sears Mall. Excellent terms and immediate possession. Better not wait on this one. $36,900. Call 553-8700.

Thompson-Brown

SPARKLE!
Is what you will find in this dazzling 3 bedroom colonial, large dining area, huge family room with brick fireplace, basement, 2 car attached garage. Superb patio. All backs up to large trees. $69,900.

Cardinal
West, Inc 522-5333

STARTER HOME
Country setting surrounds this 2 bedroom aluminum bungalow with large kitchen, 2 car garage on private lot. Asking $29,900 with $3,900 down, 9% land contract with payments of $290 per month. Call MR. ANDERSON or MR. KANGAS at 464-0800.

One Way

SUPER SHARP
Describes this 3 bedroom brick home located in a prime area. Features include a country style kitchen, extra large formal dining area and finished basement. Call now! Only $57,900.

HARRY S.
WOLFE
COMPANY
33235 Seven Mile 474-5700

THREE BEDROOM, family room, game room, 3 baths, partly finished basement, heated pool, screen room with barbecue, Jen-air oven and range, 2½ car attached garage, lot size 165 X 130. $80,000. 474-3486

THREE BEDROOM brick & aluminum Bi-Level, 2½ baths, 2½ car garage, finished basement, screened patio. $54,900. 522-0522

THREE bedroom all brick ranch, 2 baths, basement, 2 car attached garage, family room with fireplace. Nice trees and shrubs, patio. Excellent schools, 4 block walk to elementary school. N. of 5 Mile, W. of Levan. $63,900. By owner. 592-2068 days, evenings. 464-7558

## 312 Livonia

TRANSFER SPECIAL
A gorgeous three bedroom brick ranch with an excellent floor plan. A huge kitchen with dinette, a cozy living room with doorwall to patio. 1½ baths with half bath off master bedroom, a full professionally finished basement and a 2 car side entrance garage. This home is in super condition and in one of Livonia's finest areas. $61,900.

HARRY S.
WOLFE
COMPANY
32398 Five Mile 421-5660

TREES GALORE
4 Bdrm. Dutch Colonial
LIVONIA, Gold Manor Sub. Super sharp colonial on lovely deadend street. Formal dining room, custom fireplace, family room, central air, attached 2 car garage. 90x130 lot. $84,900.
LOVE 422-9278

COLONIAL, 4 bedroom, 2100 sq ft. 6Mile and Levan area. 2½ baths, formal dining room, 1st floor laundry. Beamed family room with fireplace, hardwood floors throughout. Full basement partially finished. Full Aluminum trim. Patio and gas grill. Shaded yar. August occupancy. Assumable 6.5% mortgage. $81,900. 464-7743

CONTEMPORARY 3 bedroom brick ranch, 7 Mile, Levan area. 18592 Westbrook, family room, 1½ baths, central air, fireplace, built ins, 2 car attached garage, screened porch. $70,000. Call weekends and after 6:30PM weekdays. 477-6720

COOL OFF
in the gunite swimming pool or relax in one of the spacious air conditioned rooms of this 3 bedroom colonial. Featuring: formal dining room, family room, new carpeting, 2 car garage, and large 200 ft. lot. Call today. $47,900.

Century 21
HARTFORD S. 261-4200

COUNTRY ATMOSPHERE
Countryfied style living in this beautiful three bedroom ranch with a formal dining room, a huge living room with ledgerock fireplace, a modern kitchen, a cozy family room, and a 2 car attached garage. This attractive home sets on a large lot with towering trees. $59,900.

HARRY S.
WOLFE
COMPANY
32398 Five Mile 421-5660

FANTASTIC
Super sharp brick ranch with all aluminum trim. 3 spacious bedrooms, 2 full baths, bar in finished basement, patio with gas BBQ. 2 car brick front garage. $51,900.

Castelli
525-7900
30805 Ann Arbor Trail

## 312 Livonia

COUNTRY CHARMER
Loads of room both inside and out of this large 3 bedroom home on a ¾ acre treed lot. Highlights include a 19 ft. family room, formal dining room, country size kitchen, two baths, huge patio, barn, and a 2 car garage. Only $48,800.

HARRY S.
WOLFE
COMPANY
33235 Seven Mile 474-5700

Coventry Gardens
Take your choice - we have just listed 2 lovely homes on large spacious lots. Some features include: inground gunite swimming pool, natural fireplace, family room and more. Call today, they won't last.

Century 21
HARTFORD S. 261-4200

Coventry Woods
Quality 4 bedroom brick ranch, formal dining room, large rec. room, 2½ car attached garage. Magnificent wooded setting. Asking $89,900

Network
CLARK/FRON REALTY425-7300

CUTE AND COZY
Doll house for a starter or retiree haven. This two bedroom aluminum ranch, with new furnace and water heater, is situated on a lot 300 feet deep. $22,900. Call 261-5080.

Thompson-Brown

FANTASTIC
FAMILY ROOM
With FULL WALL FIREPLACE. Spectacular 3 bedroom Ranch. Features, full finished basement, 2 car garage with opener, central air, patio with barbecue. NEW LANDSCAPING. See It Today. $62,900.

CENTURY 21
CORNERSTONE 478-4660

FANTASTIC
Super sharp brick ranch with all aluminum trim. 3 spacious bedrooms, 2 full baths, bar in finished basement, patio with gas BBQ. 2 car brick front garaege. $51,900.

Castelli
525-7900
30805 Ann Arbor Trail

3 BEDROOM brick ranch, aluminum siding, nice area, super shape. $42,000 firms. Buyers only. 427-1779

4 BEDROOM BRICK ranch, 1½ baths, central air, 2½ car garage, full basement, built-ins, good condition. $69,900. After 4:30. 427-8066

YOURS ALONE
This lovely 3 bedroom brick ranch with 2 full baths, full basement, 2½ car garage, terrace, plus central air. Nice area. $53,900.

Cardinal
West, Inc 522-5333

---

McKAY
REAL ESTATE
AND CONSTRUCTION CO., INC.
SERVING ALL OF LIVINGSTON COUNTY
2649 E. GRAND RIVER, HOWELL

| | | |
|---|---|---|
| Toll Free | From DETROIT call | 313-476-2284 |
| BRIGHTON | | 313-229-4500 |
| HOWELL | | 517-546-5610 |

*HERE'S WHAT McKAY CAN SELL YOU TODAY!*

AN IDEAL STARTER OR RETIREMENT HOME ... Comfortable 2 Bedroom newly painted home which features Full Basement, [illegible] patio, 1½ car garage and completely [illegible] ONLY $[illegible]. Ask about CR 309

A NEAT OLDER HOME IN GOOD AREA OF TOWN ... Nice 3 Bedroom, 2 story, home close to shopping, schools, and churches. Includes Dining Room, Family Room, and 2 Baths. Yours for ONLY $[illegible] CR 313

A NICE BRICK ... FRAME ... 3 Bedroom home with Dining Room and Utility Room. $[illegible] RR 517.

A 5 YEAR OLD, 3 BEDROOM, ALUMINUM-SIDED RANCH ... Located [illegible]. Includes extras like ... Utility Room, [illegible] Basement, and Chemung Lake Access. ONLY $35,000 RR 519

AN ATTRACTIVELY LANDSCAPED EXECUTIVE ESTATE ... This home features 5 Bedrooms plus DEN, Formal Dining Room, 2½ Baths and 3 Car attached garage. All this situated on approx [illegible] ACRES with Lake Access lot. $120,000. [illegible] appreciated. CR 310

[illegible] Come see this beautiful 4 [illegible] home features many extras [illegible] baths, Library, Office or Study, [illegible] car garage, Formal Dining [illegible] Located in Mystic Lake [illegible] Follow Main St. (Brighton [illegible]) Road and follow signs.

---

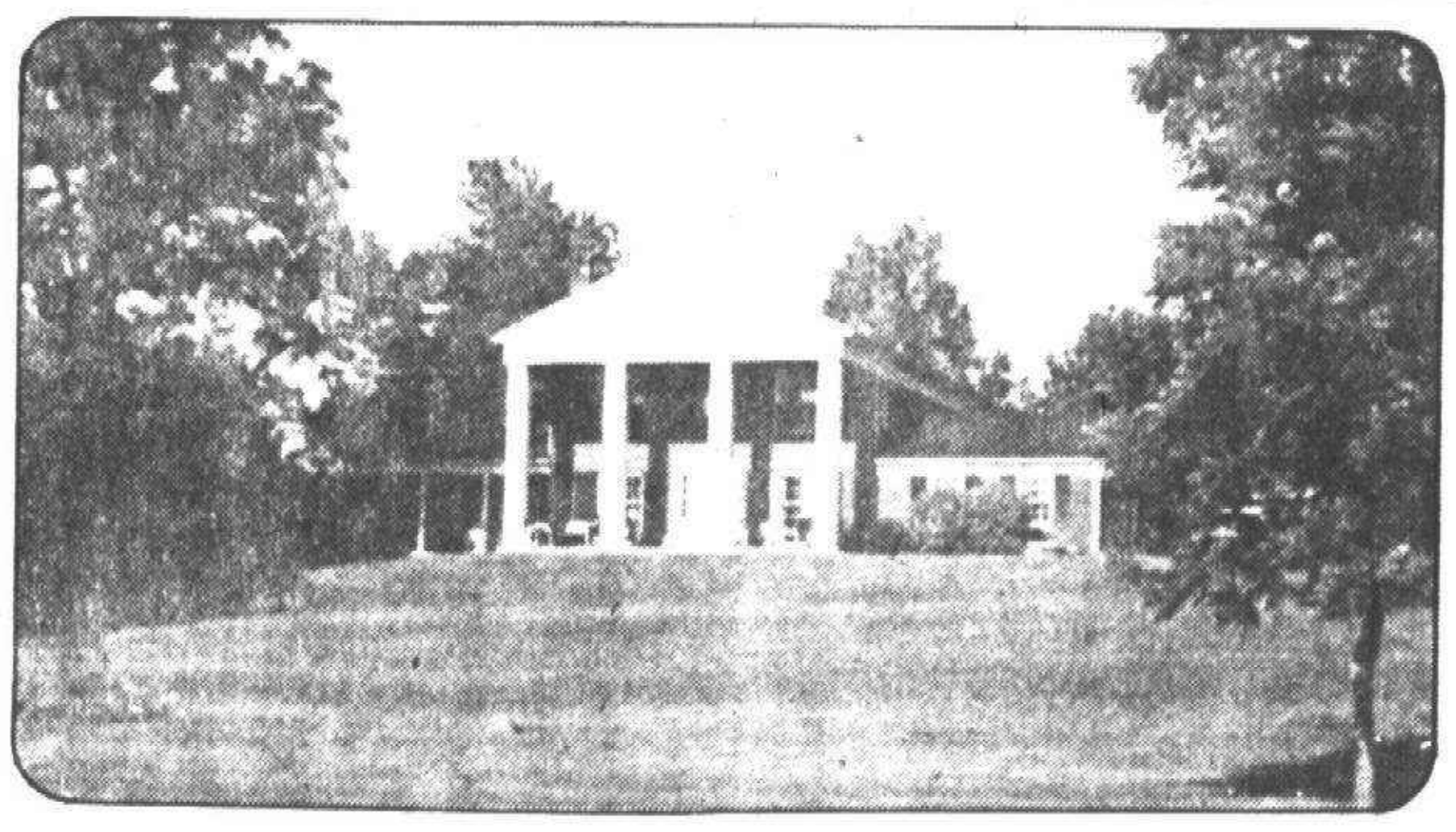

OPEN SUNDAY 2-5
ORCHARD LAKEFRONT $249,500
Stately, oozing with traditional charm, your veranda looks over Orchard Lake's most spectacular view. This home will be held open for the appreciative buyer. Your hostess, Margie Copeland will see you on Walma Drive. Follow signs or call 363-8307

OLD ORCHARD INC. REALTORS 363-8307

---

Chamberlain, REALTORS®



SHADOW DANCING
beneath the lovely mature trees that enhance this [illegible] acres. Amidst them sets this lovely home with 3 bedrooms, 2 full baths, walk out basement with extra room, recreation room, attached 26 x 26 garage and more! (PC2) $59,900 455-5200

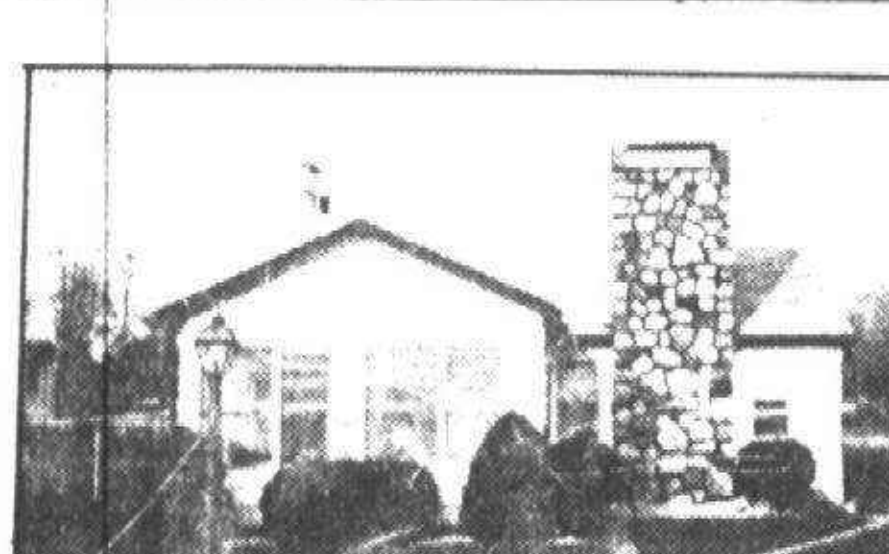

EASY LAKE LIVING!
At it's best in this beautiful year-round home overlooking a private lake. This 2 bedroom home has a natural fireplace, large Recreation room, terrace, and a 2 car attached garage. Only 45 minutes from Westland! (WB1) $59,900 721-8400



HOMEMAKERS HAVEN
Magnificent 3 bedroom brick ranch with 1½ baths on main floor. Beautiful mint condition decor that's like new! New earthtone carpeting, large family room with fireplace, 2 "caddy" garage. Only $54,900 (LF4) 476-9100

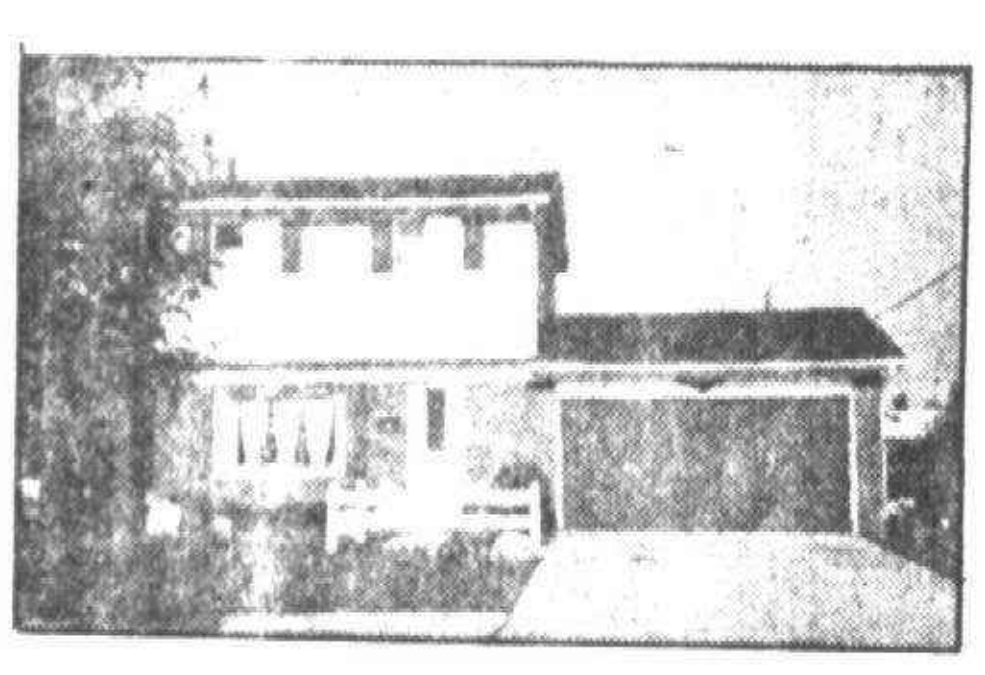

WON'T YOU STAY
and see this beautiful colonial in Canton with 3 bedrooms, charming dining room, 1½ bath, family room with natural hearth fireplace, full basement, attached garage, pool and more! 60,900 WITH IMMEDIATE OCCUPANCY! (PA4) 455-5200



IT'S THE LITTLE THINGS
That make this brick ranch the home you should consider! This home has a full basement with finished recreation room, 3 extra large bedrooms, Brick front 2 car garage. Good assumption and interest rate! (WW3) 721-8400 $31,900

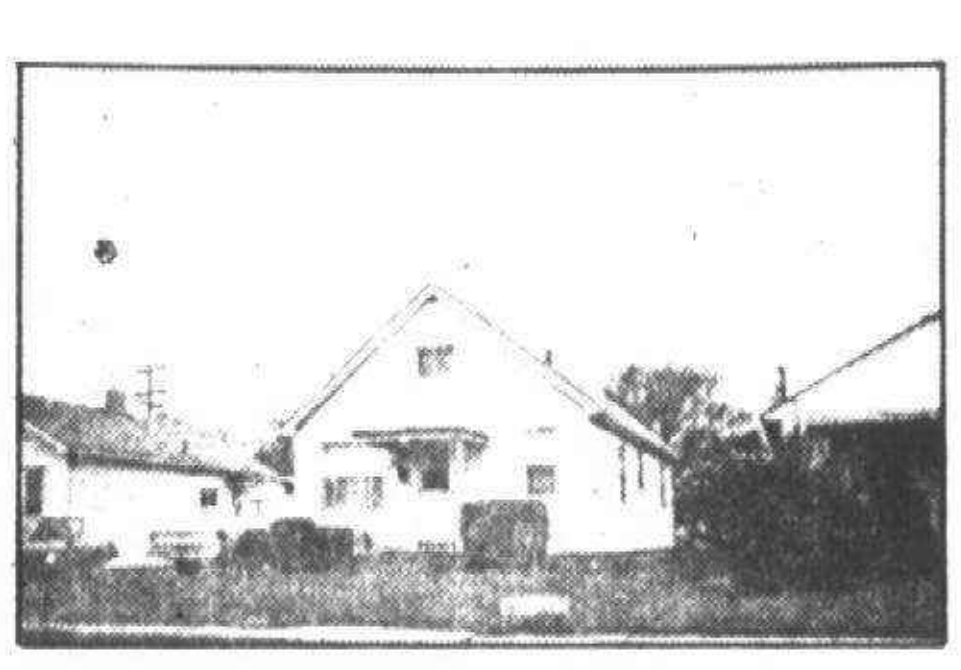

I WANNA GO HOME
To this 2 bedroom aluminum sided home in good location of Dearborn Heights. This home offers country kitchen, 2½ car garage that's also aluminum sided, and more! A nice buy for only $25,900. (LG5) 476-9100

CAREFREE COMBO
combination of needs and want are in this carefree condo with 2 bedrooms, dining room, central air, carpet and drapes through out, garage and more! SPOTLESS. BRING MRS. FUSSY! (PN3) $40,900 455-5200

GET AWAY FROM IT ALL
Live in this spacious 2 bedroom home on 4.43 acres. This home has a corner fireplace in the living room and dining room 1½ baths, and a 1½ car garage. Immediate occupancy! Call for extras! (WE1) $31,900 721-8400

GREEN GREEN GRASS OF HOME
Super 4 bedroom home on large lot in all brick area of lovely Canton. Features full basement, dining room, patio, 1½ car attached garage. Give us a call! $63,900. (LH2) 476-9100

CALIFORNIA
[illegible] See this gorgeous California ranch with [illegible] bedrooms, dining room, dinnette, 2 full baths, [illegible] fireplace in large living room, large treed 170 x [illegible] lot and more! $68,500 (PB8) 455-5200

KICK THE HABIT
of rent payments and build your own equity in this 2 bedroom home with full basement and a 2 car garage. Large lot! $16,900 (WW1) 721-8400

ARE YOU A HOMEBODY?
Then you'll love this super 3 bedroom 1½ story home in Redford. Features finished basement with wet bar, carpeting throughout including basement, covered terrace, in ground pool, sauna, 1½ car garage, and more! Asking $44,900. (LC6) 476-9100

LIGHT UP MY LIFE
with that charming ranch in quiet Garden City featuring 2 bedrooms, den, carpeting, garage, quick occupancy, low taxes and more! (PG1) ASK FOR SHANNON FLECK $25,900 455-5200

THE PERFCT FIRST INVESTMENT
Stop in and see how easy it is to own this 2 bedroom aluminum sided home on a corner lot with a covered patio and a 1½ car garage. $21,900 (WA1) 721-8400

HOME SWEET HOME
Great starter home in Southfield that features 2 bedrooms, dining room, nice quiet neighborhood on dead end street. A super opportunity for only $28,000. (LP5) 476-9100

PLYMOUTH/NORTHVILLE 455-5200 | WESTLAND/GARDEN CITY 721-8400 | LIVONIA/FARMINGTON 476-9100

---

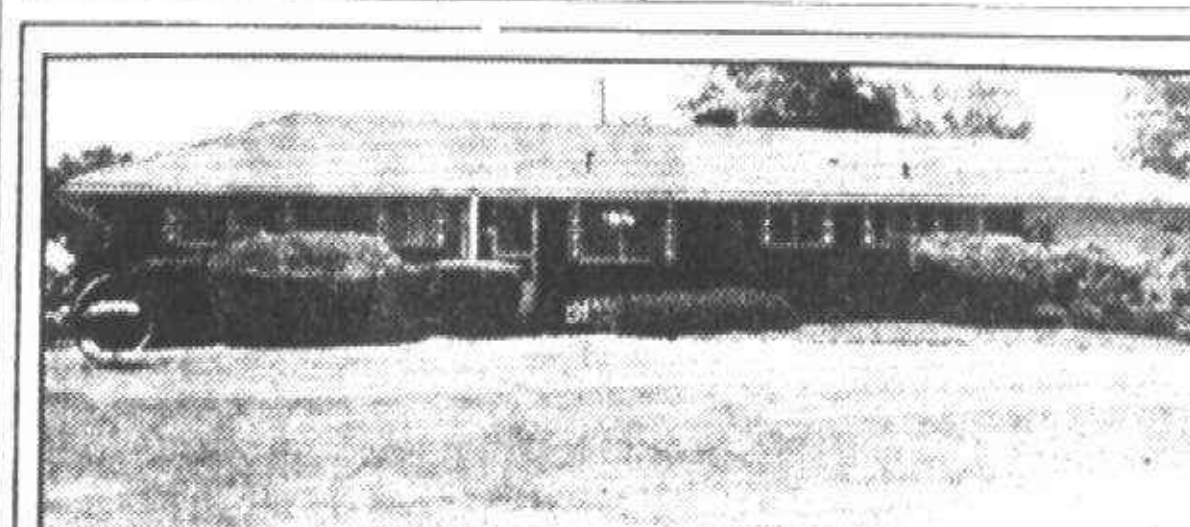

COUNTRY HOME IN THE CITY
Beautifully maintained 3 bedroom ranch with all wet plaster and quality throughout. Family room and large back yard with mature trees. 2 car garage. Excellent access to all expressways and schools. Call 553-8700 $73,900
Ask for...
DELORES BERNARDIN

THOMPSON-BROWN REALTORS

---

McKEON, INC.
REAL ESTATE
EQUAL HOUSING OPPORTUNITIES
500 S. Main Street
Plymouth, Mich. 48170

ALL NEW ON THE MARKET
FASCINATING LANDSCAPE DESIGN invites your inspection of this 3 bedroom colonist ranch. Carriage Hills Sub. Interior decoration is superb and quielty elegant—PLUS—a beautiful INGROUND POOL placed in an inviting atmosphere in fenced rear yard. $69,900.00



JUST BRAND NEW!! This 3 bedroom colonial is decorated in earth tones and plushly carpeted thruout. Kitchen area is a joy for the homemaker and kitchen eating area is the most spacious. The family room is a great size—22x16 with natural fireplace and a first floor laundry is a convenience desired by todays homemaker.

2 ACRES with fir and shade trees. COUNTRY LIVING close to CITY CONVENIENCES. 4 bedroom ranch has a luxurious interior with formal dining and large lookout living room with natural firepalce. Newly remodeled. In the 80's.

453-6800

---

Dibble Realty
453-1020

PLYMOUTH. Just listed this week, this 1½ story provides the timeless charm of a CAPE COD design. 3 bedrooms, 1½ baths, living room with natural fireplace, formal dining room, full basement. Unique two story garage with tremendous storage facilities. Roomy screened porch is the perfect spot for summertime entertaining or just enjoying a tranquil treed yard. Asking price of $64,900. Don't wait!

BRADBURY PARKHOMES. One of PLYMOUTH'S most sought after condominium locations. A quiet exceptionally well maintained adult community. This single bedroom selection offers spacious living room plus formal dining elle. Modern kitchen includes ALL APPLIANCES. Full bath off master suite. Basement enclosed patio. Convenient to luxurious clubhouse facilities and pool. A perfect find for singles or retiree. Low 40's. Call now!

---

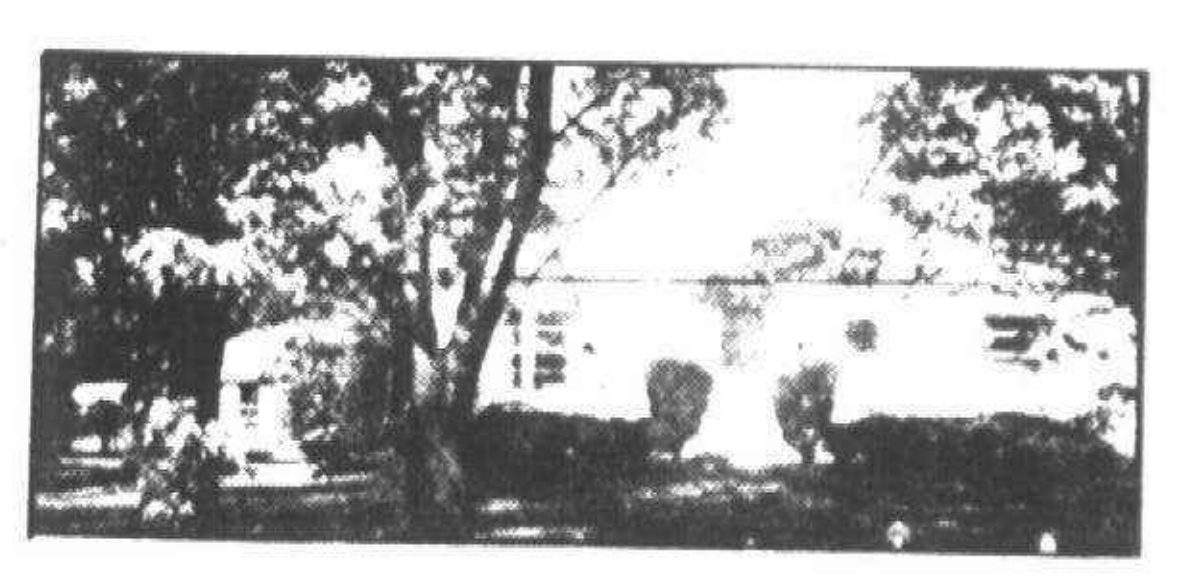

FIRST OFFERING $69,900
OPEN SUNDAY 1-5
This Weeks' BEST BUY SELECTION

19405 FRY (N. of 7 Mile-W. of Haggerty) The answer to your dreams shall be discovered in this exceptionally beautiful rambling 3 bedroom RANCH, lovely carpeting, modern kitchen with all built-ins, family room, natural fireplace, Florida room, huge basement recreation space, 2 car garage, located in refreshing country environment on 1 acre of Wonderland tranquility. 3 minutes to Expressways, close to excellent schools and shopping facilities. Host Bob Smith 477-6300 or after 5 P.M. 476-0837 (F-65)

REALTOR® — Westdale REALTORS, good people to know, one of the nation's largest — EQUAL HOUSING OPPORTUNITY

# Classified Real Estate



312 Livonia

FIRST AD

An all maintenance free home with four bedrooms, a country kitchen, all on a large treed lot. This home is in excellent condition and clean as a pin. $35,900.

HARRY S.

WOLFE

COMPANY

32398 Five Mile 421-5660

FIRST OFFERING Brick quad-level, 4 years old, 4 bedroom, 1½ baths, large country kitchen, family room, fireplace, 2 car garage, beautifully landscaped and much more. Near Joy and Newburgh. $69,900. 525-4404

FIRST OFFERING

Here it is! Sharp clean 3 bedroom brick ranch home with aluminum trim. Featuring a large living room with dining ell, bright cheerful kitchen, full tiled basement and a 2 car garage. Only $41,900.

HARRY S.

WOLFE

COMPANY

33235 Seven Mile 474-5700

TREES, TREES

And more trees on 2.35 acres of Up North Privacy! Here's that "special" home on that "very special" park-like setting you've been searching for. Starter or retiree size but potential unlimited. Sharp and clean with all new carpeting, so you can move in immediately. Includes a huge 2 car garage with storage and a large wired workshop. Small contractor or hobbyist would appreciate also. Land contract terms available. Priced to sell now $55,900. Call 553-8700

Thompson-Brown

1ST OFFERING

Beautiful 3 bedroom brick ranch, 1½ baths, family room with natural fireplace, full finished basement, 2 car attached garage, central air, $71,900.

CENTURY 21

Hartford South, Inc. 464-6400

No. 1 C-21 Office in Mich. 1977

4 BEDROOM

Colonial with many custom extras. Family room with fireplace, 1½ baths, attached garage, full basement. In an area of high appreciation. Asking $69,900.

Century 21

HARTFORD S. 261-4200

312 Livonia

4 BEDROOM QUAD-LEVEL

With attached 2 car garage, ¾ acre, 2 full baths, family room with fireplace, finished rec room, 3 zoned heating, $82,500. Terms, or will accept small home in trade.

SUMMIT

427-3200

5 MILE - NEWBURGH

Lovely 4 bedroom brick ranch, carpeting throughout, beautifully finished basement with bar, family room with natural fireplace, 1½ baths, attached 2 car garage. $66,900. Ask for ELSIE LEIDAL

Norwood

No. 1, Inc. 464-2800

314 Plymouth Canton

A Gem In The Heart of Plymouth

3 bedrooms, newly carpeted, formal dining room, full basement, beautiful wood floors and work work, squeaky clean. Asking $48,900.

Ask for Vana Begnin

Real Estate One

455-4035

ALMOST NEW

And sparkling clean and sharp. 4 bedroom quad, large family room with fireplace, 2 full baths, formal dining room, and attached garage. Asking $69,900.

Century 21

HARTFORD S. 261-4200

314 Plymouth Canton

BEAUTIFUL + PRIVACY

Imagine yourself on a large free-form patio, gas barbeque, 168 ft. deep lot that backs-up to a 30 acre farm with trees, plus a spotless clean 4 bedroom colonial, spiral staircase, up-graded carpeting, naturally stained woodwork, formal dining room, family room with full wall natural fireplace, 1½ baths, oversize garage, electric garage door opener and quick occupancy. Only $78,500.

CENTURY 21

Hartford 429, Inc. 981-2900

BY OWNER, Nottingham Forest Sub., 5 bedroom colonial, 2½ baths, large family room with fireplace, inground sprinkler, immediate occupancy. Open Sat. & Sun. 2-5. $83,900 455-3466

BY OWNER, Plymouth Twp. 3 bedroom brick ranch, 1 year old, 2 car attached garage, first floor laundry, 1½ baths, family room with fireplace, full tile basement, many extras. Quick occupancy. $74,900. 459-9324

BY OWNER-Plymouth. 2 bedroom, 2 bath brick ranch. Basement, 2 car attached garage, central air conditioning. Large fenced yard, all appliances. Many other extras. Immaculate condition. Call after 6 pm. and weekends. 455-5492

CANTON

Builder's Model

I M M E D

OCCUPANCY

Four bedroom multi-level, full basement, 2½ baths, family room with fireplace, full brick, 2 car attached garage, completely decorated and draped, Plymouth Schools

$79,900

981-1320 or 569-0806

CANTON - by owner - 3 bedroom brick ranch, only 1 year old, 2 baths, family room with fireplace, formal dining room, custom living room drapes, custom carpeting throughout, full basement, solarian floor in kitchen, 2 car garage, landscaped with fence. $66,900. Open Sunday 2-5. 459-1427

CANTON - By Owner - 3 bedroom brick ranch, 2½ years old, 2 car attached garage with opener, 1½ baths, family room with fireplace, custom window treatments, full basement, 16'x26' patio deck, gas grill, 1 month old 15'x30' pool, extras, assume 7½% $62,500. 397-2044

314 Plymouth Canton

CANTON By Owner, 3 bedroom Brick Ranch, family room with fireplace, full basement, 24x24 ft. garage, carpeted throughout, $53,900. Call after 5:30PM. 981-0209

CANTON COLONIAL

By Owner

Tastefully decorated 3 bedrooms, 1½ baths, 14 x 18 family room with beamed ceiling and full wall fireplace. Built-in dishwasher and stove. 2 car finished attached garage, partially finished basement. Extra large back yard with large patio. Gas grill, gas torch light and heated 24 ft. round pool, inground. And many, many extras. $64,500. 455-7675

CANTON, Colonial, 3 bedrooms; premium lot backs to wooded area. Patio, gas grill, 1st floor laundry, many extras. $69,500. 981-2145

CANTON - Ford Rd. Lilley area, by owner, beautifully spacious 4 bedroom quad, brick all 4 sides, large family room, natural fireplace, carpet thru out, custom drapes and woven woods, 2 full baths, many extras, occupancy 45 days. Open house Sun. 2-5 pm. Buyers only. Asking $63,500. 981-2796

CANTON - Holiday Park sub, 3 bedroom brick ranch, family room with fireplace, 1½ baths, full basement, 2 car attached garage, patio, double gas grill, pool, newly decorated. By owner $57,000. 459-3624

CANTON

Sharp colonial, 3 bedrooms, 2 baths, features plush carpeting throughout, 2½ attached garage, full basement, family room with full wall natural fireplace, enormous lot with new landscaping. $62,900.

Norwood

No. 10, Inc. 459-2800

CANTON, Windsor Park Sub - 4 bedroom quad, 2½ baths, bay window, formal dining, fireplace in family room, occupancy upon request. $76,900. Open Sunday. 453-9171

Choice - Choice

Two beautiful brick ranches. Both have 3 bedrooms, family room with natural fireplace and tasteful decor, $52,900. and $54,900. 459-3700

Realty World

CHAPMAN WEST

314 Plymouth Canton

CANTON, Windsor Park, 4 bedroom brick colonial on 12 acre park. Central air, dining room, family room with full wall fireplace, finished basement, 2 car attached garage, much more. Open Sun., 2-5 P.M. $71,900. 455-0166

CANTON- 3 bedroom brick ranch on cul de sac, country kitchen, family room with fireplace, full basement, nicely landscaped, by owner $52,900. Open House Sun. 2-6pm. 397-3018

CANTON, 3 bedroom brick ranch, family room with fireplace, 1½ baths, full basement, central air, 2 car garage, patio, double gas grill, privacy fence, pool, 6 years old, newly decorated. By owner. $58,900. After 5. 455-6914

CANTON - 4 bedroom pillared colonial, 2½ baths, 1st floor laundry, oversized 2½ car attached garage, large 85 ft. lot, with professional landscaping, patio and pool, newly decorated, custom drapes, 7¼% mortgage assumable, $78,900. 455-6249

CANTON, 4 bedroom 2200 sq. foot bi-level, 2 car garage, 2 baths, formal dining room, large kitchen with stove & dishwasher, family room with fireplace, large split-level redwood deck & balcony. Sprinkler system front & back. Owner leaving state, must sell. By owner, $73,900. 459-9511

Countrified

This charming, super sharp brick ranch in Plymouth features 3 bedrooms, family room with fireplace, large private patio, central air, inground sprinklers, new double built-in oven, 2 car attached garage and a "red barn" storage shed. Only $69,900. Call now.

Century 21

Boardwalk Div. 459-3600

Country Comforts

Nearly 1 acre manicured yard provides a tranquil setting for this 3 bedroom ranch. Oversized attached garage, new kitchen and roof. 5 minutes to I-275. $52,900 459-3700

Realty World

CHAPMAN WEST

314 Plymouth Canton

CITY OF PLYMOUTH. By owner. 3 bedroom aluminum Cape Cod, Florida Room, formal dining room, 1½ baths, central air, basement and garage. $54,900. 453-6937

CITY OF PLYMOUTH

Charming older 3 bedroom frame home. Formal dining room with bay window, kitchen with breakfast nook, walk to town. $47,500.

Norwood

No. 3, Inc. 425-1500

First Floor Laundry

Super Sharp Colonial

CANTON, near Ford Rd. Lovely 3 bedroom brick colonial plus first floor den, 22 ft. country kitchen overlooking huge family room with fireplace, large terrace, beautiful decor and landscaping. 2 car attached garage. $72,900

LOVE 422-9278

LARGE 4 BEDROOM brick colonial, large family room with natural fireplace & wet bar, living room, formal dining room, 2½ baths, 1st floor laundry, finished basement, 2 car attached garage, upgraded carpet throughout, other extras. Walking distance to schools, short term, large down payment, land contract is available. $78,900. Buyers only. 453-5511

314 Plymouth Canton

CREAM PUFF

Absolutely perfect 4 bedroom beautifully carpeted central air conditioned colonial with 17 ft. family room, 2 natural fireplaces, 1st floor laundry, 2½ baths, custom window treatments, professionally finished and carpeted basement with wet-bar, underground sprinklin system, 20 ft. carpeted patio, large privacy fenced park-like yard, 2 car attached garage and much, much more. Just listed at $84,900.

CENTURY 21

Hartford 429, Inc. 981-2900

MAINTENANCE FREE

4 bedroom home in Plymouth Twp. 2 car garage, pool with deck and slide. Too many extras to list. Call Barbara O. 455-7790

REALTY WORLD

COLONIAL VILLAGE

455-7790

314 Plymouth Canton

OPEN SUNDAY

IMMACULATE 3 bedroom, 1½ bath Tri-Level with central air, large country kitchen, family room with full wall fireplace, 2½ garage, 15 x 20 patio, large landscaped lot & much more. $62,900. 981-0294

314 Plymouth Canton

Three bedroom brick ranch, very clean, family room with fireplace, 14x18 patio, gas BBQ, all major appliances including dishwasher, underground sprinkler, 2½ car garage, lot more extras. On quiet street. By owner $55,900. 453-5155

GREEN BRIAR SUB

LIVONIA

Elegant Custom Built Home!! On Estate Size Property!! An Acre Ravine Lot insuring complete Privacy. Consisting of 9 rooms tastefully decorated entrance foyer, ceramic tile kitchen, 3 bedrooms, 2 full baths, large living room, formal dining room, den, 2 fireplaces, step-down Family Room opening onto enclosed terrace. Many Additional Custom Features!! For appointment please call between 10 a.m. and 4 p.m. 525-6382 or Evenings 525-5123



GET AWAY FROM IT ALL

This cozy well cared for 3 bedroom Ranch home backs up to Beechwoods Park with swimming, golfing and all park privileges. One acre of land, large first floor laundry with shower, country kitchen, fireplaces, all you could want for easy living.

NOVI

No need to dodge furniture in these spacious rooms. This three bedroom home in Meadowbrook Glens really gives you space to breathe. Large living room, family room with fireplace and cathedral ceiling, ample patio, 2 car attached garage, storage in basement, move in condition. Just minutes away from 275. In the 60's.



For A Private Showing of this Fine Home Call CONNIE EVERHART

Century 21 REAL ESTATE

GENE DARKE 2 REALTORS®

28966 Orchard Lake Road
Farmington Hills, Michigan 48018
(313) 851-6700

FOR SALE IN OXFORD

CHARMING OLDER HOME BY OWNER

Convenient central location. 5 bedrooms, 2 baths. 1st floor laundry. 2 car garage. Reluctantly giving up lovely family dwelling and relocating due to health. $55,900

628-1166

HAROLD real estate FISCHER

EQUAL HOUSING OPPORTUNITIES

1108 S. Main St., Plymouth 455-5100

BUILDING SITES

Two building sites—one acre each. Approved perk test, Plymouth schools. $12,500 each.

Two 5 acre parcels, approved perk tests, $25,000 each on terms.

COMMERCIAL 1.99 acres, prime location on Ford Road—terms available.

REAL ESTATE NETWORK

Pinebrooke Realty, Inc. 681-8555

Pinebrooke Realty, Inc. proudly announces an addition to our sales staff!



POLLY ANN PETRUSKA

Miss Polly Ann Petruska comes to our West Bloomfield office with sales experience gained from two well-known real estate companies, the Dale Carnegie Institute and LeaderTech (SalesmanShop) Incorporated.

She also brings us experience in the creative advertising, interior design, legal and clerical fields. While working full-time as a REALTOR-ASSOCIATE for our firm, Polly still finds time to donate to committees on two real estate boards and shape her creative talents with fellow associates.

Polly is available to work with you and your family in the residential resale market, coordinating custom home plans, locating recreational acreage and provide notary public services too.

She would enjoy having her friends and clients stop in to say Hello!

4198 Orchard Lake Road, West Bloomfield

# One of the Largest Real Estate Companies In Wayne County. . .AND THE LARGEST SERVING PLYMOUTH, PLYMOUTH TWP.

## And Surrounding Areas- Canton, Livonia, and Northville

- With 40 full time sales associates working for you!
- 19- 1 and 2 million $$$ Producers in 1977- Thanks to you!
- For your Real Estate needs, Please contact one of our CENTURY 21 PROFESSIONALS!


Ed Pringlemeir

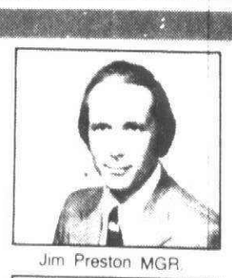
Jim Preston MGR.


Carol Pringlemeir


John Douglas

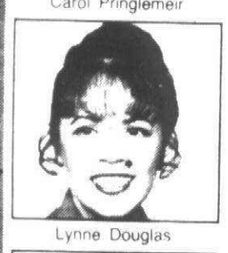
Lynne Douglas


Mary Seward


Lynn Vanerian


Donna Dietiker


Miriam Peterson

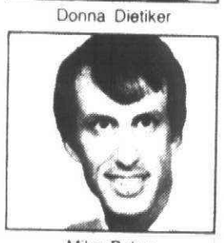
Mike Baker

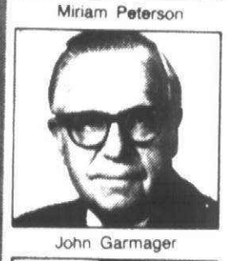
John Garmager


Karen Baughan

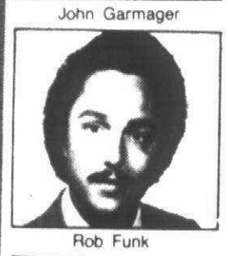
Rob Funk


Madonna Bird


Chuck Vanerian


Argie Cupples

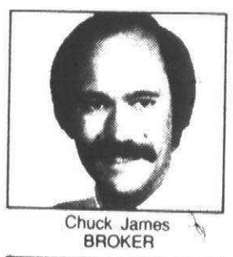
Chuck James BROKER

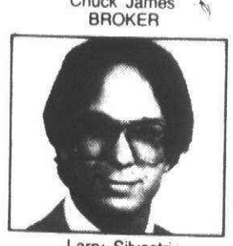
Larry Silvestri

HARTFORD WEST
915 S. Main St.
Plymouth
453-7600

Century 21 HARTFORD WEST INC.

HARTFORD WEST
42875 Five Mile
Plymouth
420-2100

*Each office is independently owned and operated*

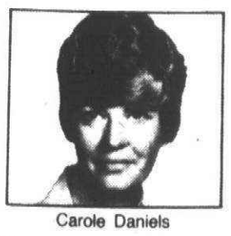
Carole Daniels


K.C. Mueller


Bob Aitchison


Jim Courtney BROKER

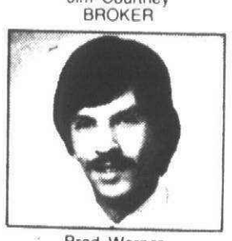
Brad Werner

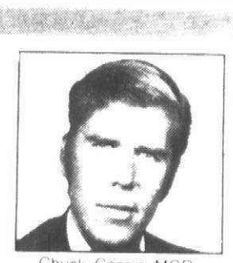
Chuck Cassie MGR


Dorthy Woods

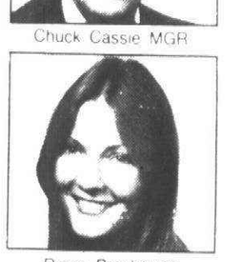
Diane Braykovich

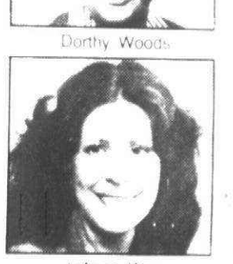
JoAnne Was


Bob Walters

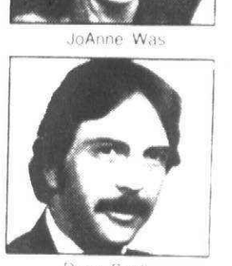
Dave Snell

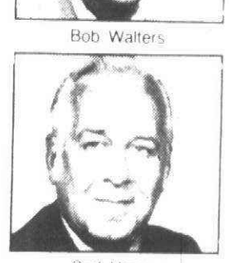
Carl Hosier

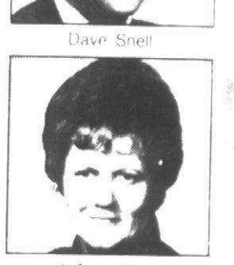
JoAnne Young

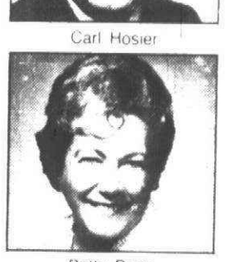
Betty Barry

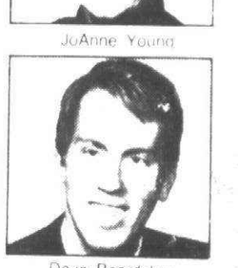
Dave Beardsley

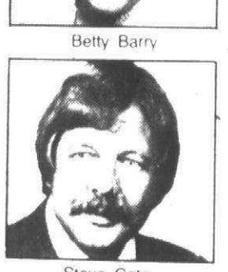
Steve Cote

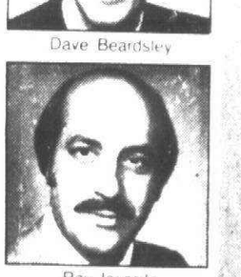
Ray Iavasile


Brenda Bane


Kevin Clark


Nancy Ausman


Lloyd Courtney

FEATURE HOME



DON'T PAY

your rent next month. Take a look at this tastefully decorated clean 2 bedroom home with large family room and fireplace, 1½ car garage, large lot with mature trees. Only $43,500

Century 21 - Hartford West, Inc. 453-7600

2 x 4

2 car attached garage by 4 levels, exquisite 4 bedroom brick home with all the amenities, central air, 25 foot family room with natural fireplace and wet bar, formal dining, 2½ baths, and much much more, a bargain at 79,900 420-2100

FINALLY!

everything you have always wanted in a 3 bedroom brick ranch with formal dining and family room with fireplace, basement, 2 full baths, central air, wood deck, 2 car attached garage, superb landscaping and much more. Priced at 67,900

Century 21 - Hartford West, Inc. 453-7600

2 - WAY FIREPLACE

is the central theme of this spotless 3 bedroom brick ranch, full basement, 1st floor laundry room, built-ins, family room and fireplace, professionally landscaped with large redwood deck. 67,900 today. 420-2100

LAKE

privileges on 2 lakes (Fonda & Mirror) in Green Oak Township. Offering a four bedroom ranch with 31 foot living and family room combination with natural fireplace, extra high basement, 2 car garage, large lot, fresh air and a great place for children. Priced at $81,900. Call John or Lynne Douglas at

Century 21 - Hartford West, Inc. 453-7600

BUY IN JULY

and move into this fabulous 3 bedroom colonial in August. Featuring a fantastic finished basement with bar, fireplace in family room, nicely landscaped, tastefully decorated, 2 car attached garage. Priced at $67,900

Century 21 - Hartford West, Inc. 453-7600

CASTLE GARDENS

you'll love this brick castle offering 3 bedrooms, full basement, large country kitchen with door wall, 2½ car garage, extra sharp at 55,900 and just put on the market. 420-2100

AN ARMY COULD

eat in the 22 ft. kitchen of this custom built 4 bedroom brick home. Featuring 2 natural fireplaces, slate foyer, basement, covered porch, large rooms, aluminum trim, 2½ car garage, large lot with trees, prime location of Livonia. $76,900

Century 21 - Hartford West, Inc. 453-7600

TRAFFIC FREE

lovely 3 bedroom brick colonial located on dead-end street, formal dining room, built-ins, family room and fireplace, 2 car attached garage, large secluded patio with lots of trees. 70,900 great west Livonia location. 420-2100

INDESCRIBABLY

delicious is the only way to describe this 4 bedroom home, with convenient first floor laundry, formal dining room, wood deck off the family room with fireplace, 2½ baths, basement, attached 2 car garage, central air and more. Treat yourself to a showing of this immaculate home. $76,900. Call

Century 21 - Hartford West, Inc. 453-7600

MINI ESTATE

Beautiful 2 acres containing a maintenance free ranch with laundry room, 2 car garage, 20 x 30 pole barn and out buildings, only 49,900 and offering immediate occupancy. 420-2100

NOT MISS AMERICA

but she's a former model located in Plymouth. This 3 bedroom brick ranch offers 2 full baths, full basement, family room and natural fireplace, 2 car attached garage. Excellent condition and location, hurry 61,900. 420-2100

SECOND CHANCE

Buyer didn't qualify for beautiful 3 bedroom brick ranch. Featuring large living and dining room, attached garage, 2 story storage barn, exceptional yard, everything done to a "T". Better hurry. $43,500. Century 21 - Hartford West, Inc. 453-7600

O&E

314 Plymouth Canton

DOWNTOWN PLYMOUTH - 5 bedroom, corner lot, fenced yard, 2½ car garage. $45,900. After 4PM 459-5288

## Elegant

Lovely 4 bedroom quad features plush carpet throughout, formal dining room, gourmet country kitchen, and separate dinette. Fireplace in family room, patio, 2½ car attached garage, basement. Beautiful setting. Much more. For a tour of this lovely home call

## Norwood

No. 10, Inc. 459-2800

OPEN SUNDAY 1-6PM. 3 bedroom, 1½ bath Colonial. Many Extras. Windsor Park Subdivision 43943 Arlington, Canton 455-3943

314 Plymouth Canton

## EXQUISITE

describes this 3 bedroom brick home that offers spacious rooms, full basement, formal dining room, gorgeous fireplace in family room and attached 2 car garage. All this and much more for $65,900. Don't miss out!

## Century 21

Hartford 424 Inc. 525-4444

## MOVE RIGHT IN

Immaculate ranch in N. Canton area. Finished rec room, attic fan. Sunken living room, redwood deck and privacy fence. Beautifully landscaped, only $51,900. 459-3700

## Realty World

CHAPMAN WEST

314 Plymouth Canton

## MASTER BEDROOM SUITE

is only one of the features this home has to offer, center entrance colonial, family room with natural fireplace and wet-bar, 4 bedrooms, 2½ baths, 1st floor laundry, formal dining room, large kitchen with 2 pantries, all aluminum trim, beautiful landscaping, redwood deck, gas barbeque and 2 car attached garage. Occupancy Sept 1st, 1978, just listed $79,900.

## CENTURY 21

Hartford 429, Inc. 981-2900

314 Plymouth Canton

## NEW LISTING

Immaculate 3 bedroom brick ranch, 1½ baths, family room with natural fireplace, tiled basement, 2 car attached garage, newly decorated. $56,900.

## CENTURY 21

Hartford South, Inc. 464-6400
No. 1 C-21 Office in Mich. 1977

OPEN SUNDAY 2 to 5PM
6865 MONTFORT
North of Ford, east of Sheldon, beautifully decorated, 3 bedroom, 3 bath, all brick colonist ranch. Large family room, natural fireplace, finished basement, wet bar, raised brick patio, gas barbecue, 2 car attached garage, professionally landscaped. Call for details 455-5965

314 Plymouth Canton

## PERFECT STARTER

Delightful 2 bedroom Ranch on large country lot, full basement & 2 car garage. Just listed at $44,900

## CENTURY 21

Hartford 428, Inc 981-2900

## PLYMOUTH BY OWNER

HIGH QUALITY custom brick Colonial on South Main Street. ½ Acre lot with beautiful shade trees and landscaping. Spacious living room with fireplace; three large bedrooms with walk-in closets; 1½ baths. 2 Car attached garage. $81,500. Call after 10 AM for appointment.

453-6499

314 Plymouth Canton

THREE BEDROOM brick ranch, Plymouth Twp. Immediate occupancy. $49,900. 349-8196

## TOWERING TREES

Shade this beautifully custom built 3 bedroom " City of Plymouth" brick Ranch, 2 full baths, large 2 car attached garage with breezeway & huge park-like rear yard. Only $54,900.

## CENTURY 21

Hartford 429, Inc. 981-2900

PLYMOUTH Township-By Owner. 3 bedroom 1½ bath ranch, family room, fireplace, Florida room, 2½ car garage, pool, full basement. $60,000. 453-5727

314 Plymouth Canton

## FANTASTIC QUAD

4 bedrooms, 1½ baths, large family room with fireplace, separate dining room, attached garage, on extra large lot. Call today. $65,900.

## Century 21

HARTFORD S. 261-4200

## OPEN SUN 1-4

45965 GAINSBOROUGH - Executive - this should be of interest - approx. 2400 sq. ft. of living space with 4 bedrooms, 2½ baths, den, 1st floor laundry, basement, 2 car attached garage, all and more at $89,900. Call CARL HOSIER.

## CENTURY 21

Hartford West, Inc. 453-7600

## Plymouth's Finest

Price just reduced $4600 plus fast occupancy on this prestigious Dutch colonial on a large lot near Sheldon & Ann Arbor Rd. Taste-to-delight in decor with many custom extras, full basement, formal dining room, family room with full wall fireplace, attached 2½ car garage plus more. $79,900. Call METRO WEST 261-3434

## OPEN SUN 2-5 IN PLYMOUTH

390 PACIFIC - north/Penniman, enter west/Arthur, off Williams. Fantastic, immaculate, maintenance free 3 bedroom home with 2 baths, full basement and garage plus many, many extras in a lovely peaceful neighborhood. Asking $48,900. Call: 522-6000 or 464-0800 for details.

## One Way

## OPEN SUN 2-5

45149 PATRICK DR. - south of Warren, east/Canton Center Rd. "BRAND NEW" 4 bedroom brick colonial, 2½ baths, formal dining room, family room with fireplace, 1st floor den and laundry, full basement, 2 car attached garage, choice of carepting. "IMMEDIATE POSSESSION" Asking $79,900. Call JIM at 464-0800

## One Way

### Quick Occupancy

On this immaculate 4 bedroom tastefully decorated colonial that features: plush carpeting throughout, 2 walk-in closets, formal dining rooom, large family room with beautiful natural fireplace, plus many other decorator extras for only $75,900. Call: R.G. CUPPLES at:

## CENTURY 21

Hartford West, Inc. 453-7600

314 Plymouth Canton

## OPEN HOUSE SUNDAY 2-5 PM

41528 PINERIDGE COURT, (enter off Haggerty on Larimore Lane, south of Ford Rd. and North of Cherry Hill. Your host, Malcolm Hawkins. 1160 sq. ft. cedar sided 3 bedroom ranch, built in 1974. Possible simple assumption, price just reduced for quick sale.

## O'HARA & CO. REALTORS 464-0400

## Trailwood

Lovely 5 bedroom colonial on ½ acre lot. Features plush carpet throughout, slate foyer, central air, custom thermo windows, dining room, privacy fence, professional landscaping. Extras too numerous to mention.

## Norwood

No. 10, Inc. 459-2800

## 2 Master Bedrooms

Enhance the desirability of this newly decorated 4 bedroom, fully carpeted, center entrance Colonial, 2½ baths, large formal dining room, family room with raised hearth natural fireplace, & 2 car attached garage. Asking just $74,900.

## CENTURY 21

Hartford 429, Inc. 981-2900

## JUST LISTED!

In Westland, freshly decorated 4 bedroom brick and aluminum 2 story home, newly remodeled kitchen, 2½ baths, formal dining room, new plush carpeting throughout, full basement, tiled and panelled rec room, garage, nice neighborhood. LIVONIA SCHOOLS and IMMEDIATE OCCUPANCY. Asking $54,900. Call: 464-0800 or 522-6000

## One Way

## SHARP

3 bedroom fully carpeted tri-level, very clean and well kept home, large country kitchen, 25½ ft. family room with natural fireplace, 1½ baths, 2 car attached garage and patio. Only $63,900.

## CENTURY 21

Hartford 429, Inc. 981-2900

## SPACIOUS

is the word for this lovely 4 bedroom fully carpeted quad-level, large family room with natural fireplace, country kitchen with doorwall leading to beautiful patio, former model home, 1½ baths and 2 car garage. Must see, only $65,900.

## CENTURY 21

Hartford 429, Inc. 981-2900

314 Plymouth Canton

## SPARKLING TRI

Lovely fully carpeted Forestbrooke split level on beautifully landscaped lot, 18 Ft family room with natural fireplace, above ground pool & 2½ car garage. Just listed at $56,900.

## CENTURY 21

Hartford 429, Inc. 981-2900

## Summer Relaxation

on the gorgeous screened porch in this Canton brick ranch that features 3 bedrooms, finished basement with loads of storage, electric door opener on the 2½ car garage, smoke detector, on a large lot. Asking $54,500. Call for details.

## Century 21

Boardwalk Div. 459-3600

OUTSTANDING VALUE
BY OWNER - North Canton in desirable Carriage Hills Sub. Beautifully decorated 3 bedroom brick Ranch, 2½ baths, family room with natural fireplace. Completely finished basement, 2 car attached garage. Solarian floors, carpeting, custom drapes & woven woods, extra large lot completely fenced, large patio, custom landscaping. Ask for list of many extras. 455-9645

## OPEN SUN 2-5 CARRIAGE HILLS

6837 BUNKER HILL - north Hanford, west Lilley. JUST LISTED, roomy 3 bedroom brick ranch, family room fireplace, full basment, attached 2 car garage. Asking $61,900. Call: 464-0800 or 522-6000

## One Way

### 316 Westland Garden City

A BEAUTIFUL 3 bedroom brick ranch, move in condition, many extras. By Owner. $46,900. 427-9721

### A Beauty

In Prime Garden City location. Offering two bedrooms, dining room, full basement, large treed lot. Only $24,500.

## FIRST FEDERAL

Realty 478-3400

### A Bit Of Country In The City

This sharp cape cod has 4 bedrooms, natural fireplace, professionally finished rec room, large country kitchen, backs up to wooded park-like area. Only $49,900.

### Elegant Living

and a price you can afford. This stylish 3 bedroom bi-level is just for you. Charming formal dining room and sunken patio. This home won't last. Only $35,900. Call

THE EVERYS
CENTURY 21
Hallmark Inc. 937-2300

### American Dream

This lovely 4 bedroom brick home offers a full basement, formal dining room, family room, 2 car attached garage and large fenced yard. Very desirable area. All this and much more for $64,900.

## Century 21

Hartford 424 Inc. 525-4444

BY OWNER. Tonquish Village. 4 bedroom brick home, 1½ baths, living room & den, large kitchen, 2½ car garage. $43,000. Please call after 4 PM. 722-8345

CATHEDRAL CEILINGS
Highlight this darling 3 bedroom brick ranch. Custom kitchen with island counter. Very nice yard plus sharp decor. $30,900. 459-3700

## Realty World

CHAPMAN WEST

### COLONIAL

Beautiful brick colonial with 3 spacious bedrooms, country kitchen, carpeting thru out, 1½ baths, full basement, attached garage, for only $38,900.

## Castelli

525-7900
30805 Ann Arbor Trail

# Real Estate One.

*"We make things simpler for you"*

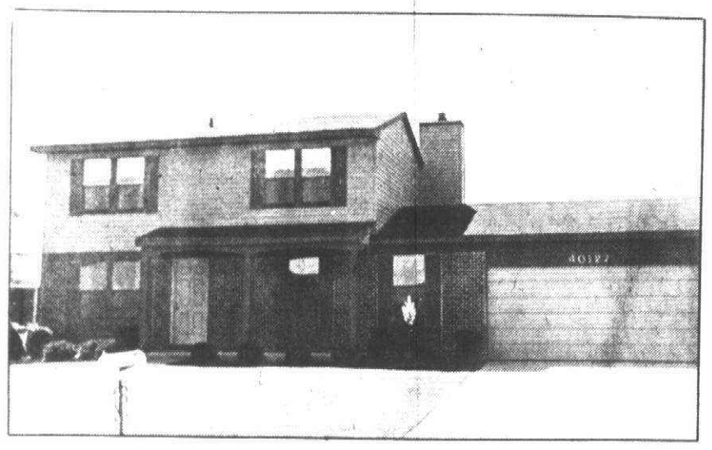

### NOVI

Enjoy resort type living in your beautiful 3 bedroom colonial with family room, fireplace, 1½ baths, 2 car garage. Association membership includes access to private lake and picnic area, a clubhouse, pool, sauna, and various family activities. $74,900. Call 261-0700 (54189)

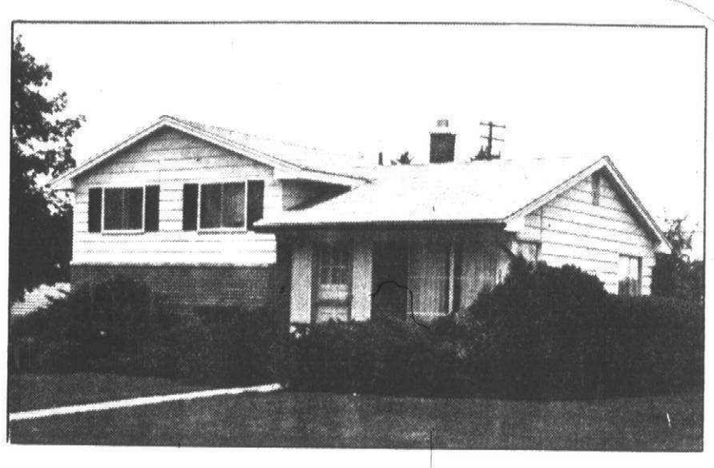

### GARDEN CITY

Sharp 3 bedroom tri-level. Maintenance free brick and aluminum. Features family room, large kitchen, 1½ baths, an extra large corner lot 90x135. Newer roof and furnace. $43,900. Call 261-0700 (54123)

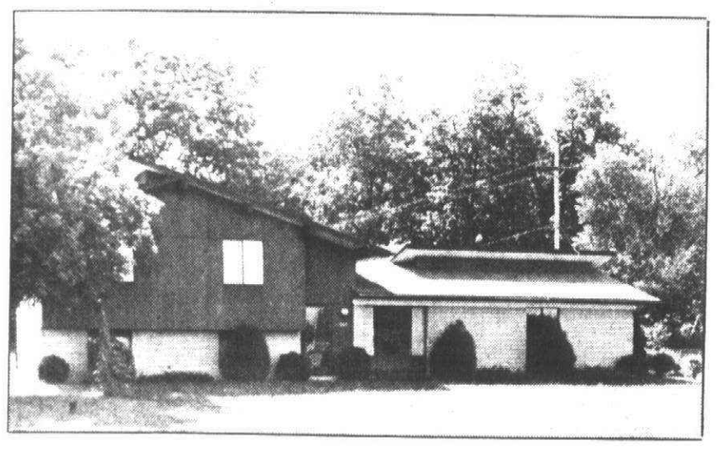

### HIGHLAND

Privilege on Upper Pettibone Lake, home in immaculate condition. Paved drive. Beautiful landscaping, water softener, lighted ceiling in kitchen, very tastefully decorated. Ms. Clean lives here. Exclude dog fencing and channel master, walk out patio off dinette. Curtains and drapes stay. $69,900. Call 261-2600 (53470)



### SOUTHFIELD

4 bedroom wing colonial. ½ acre country living with city conveniences. Trees surrounding yard provide privacy. $98,900. Call 477-1111 (53983)

### LIVONIA

Unbelievably spacious 3 bedroom ranch with family room, attached 2 car garage plus separate office area for your young executive. Accessible to I-275. $64,900. Call: 274-9510 (52998)

### DETROIT

Nice aluminum sided home on a corner lot, just the home for a growing family. 4 bedrooms, 1½ baths, wet bar in basement, 1½ car garage. $19,900. Call 261-2600 (51656)

### BLOOMFIELD

Enchanting 2 bedroom starter home for the young at heart or matured who love the out-of-doors as much as the in. Call this week to find out how you can get in on this cozy love nest. $27,500. Call 274-9510 (53828)

### LIVONIA

Licensed dog kennels, breeding, boarding, training and grooming. 9 indoor fenced area. 3 bedroom family home with family room and fireplace. 20x29 utility building with water, heat, electricity. Almost 4 acres on a scenic lot with stream running through rear of property. Horses welcome. 30 minutes from Detroit Metro airport. $108,000. Call 261-2600 (53796)

### BEAVER CREEK

Lot size 100x330, second lot size 100x330 subdivision Indian Glens of the Au Sable close to Higgins and Houghton lakes. Boating, fishing, great recreation area. Also snowmobile runs. $4,000 each. Call 261-0700 (92408)

### LIVONIA

Brick ranch. Very nice 3 bedrooms with 1½ baths, finished recreation room and on a beautiful tree-lined street. $36,900. Call 326-2000 (54100)

### MITCHELL

Near Grayling, 160 acres! Modern, cozy 2 bedroom ranch nestled among the stately trees. An added extension suitable for family room, additional bedroom, or 1st floor utility. Ideal for year round living, home has a basement, too. On county maintained road, adjoining state land, and abounding with wildlife. Acreage may be split. $65,900. Call 261-0700 (54197)

### WESTLAND

Nearly 1½ acre 3 bedroom full custom brick home. Where butterflies are free among the many trees. All bedrooms with large closets. 2 full baths, full paneled in knotty pine in the breezeway. Completely equipped kitchen, pantry, complete workbench and shop. Heated garage. Many more special features. 1st quality beauty and the song of the birds are yours. $54,900. Call 326-2000 (53053)

### REDFORD

Enjoy sunny hours in this charming brick bungalow, cool comfort of central air, attractive bay. Built-in desk and book shelves in dormitory. See it, you'll like it! $37,900. Call 455-7000

### DETROIT

Very nice home with bay in dining room. Family room at rear of home. Great possible recreation room. New gas FA furnace in 1974. Note assumption. $18,200. Call 261-2600 (53487)

### WESTLAND

Sharp 3 bedroom brick home, basement, 2 car garage, family room, patio, newly decorated, appliances included. $47,900. Call 525-0990.

### CHEYBOYGAN

Looking for peace and quite? 100x200 ft. lot on 350 acres. Private lake, if you get too lonely there is an active landowners club available. $8,000 a lot. 261-2600 (72565)

### LIVONIA

Sharply decorated, split level home, 2 full baths, formal dining room, large lot, central air, patio. $53,900. Call 525-0990

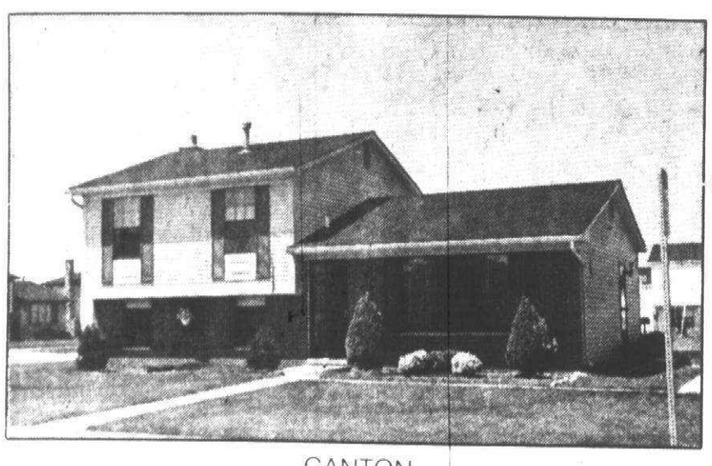

### CANTON

Beautiful tri-level on large lot. Immaculate and tastefully decorated. 3 bedrooms and large family room, move-in condition. $58,900. Call 455-7000 (53795)



### CANTON

4 bedroom brick colonial, 2½ baths, 2 car attached garage, family room with fireplace, basement, country kitchen, professionally landscaped. $73,900. Call 525-0990

CIRCLE ONE — DAN WILLIAMSON

REALTOR

EQUAL HOUSING OPPORTUNITIES

Real Estate One.

SERVING ALL OF WESTERN WAYNE COUNTY SINCE 1922

## GARLINGS INC.

199 N. Main
Plymouth

Large older 3 bedroom aluminum sided home in Garden City, dining room, finished basement, 24 x 30 garage and small barn. All this and more on ½ acre lot. $42,000

Livonia: 4 bedroom aluminum sided home on 110 x 330 lot. 2 baths, 2 car garage, lots of shade trees, close to shopping. $39,500.

Plymouth Township: two bedroom ranch with dining room and full basement. 1½ baths, garage. 80 x 186 lot, owner transferred. $45,000.

453-4800 MULTI-LIST SERVICE 427-7797



## WE PROUDLY ANNOUNCE

HITCHCOCK GALLERY OF HOMES IS PLEASED TO ANNOUNCE THE RECENT ASSOCIATION OF MARY STEINHELPER AS SALES COUNSELOR IN OUR FARMINGTON OFFICE. ACTIVE IN REAL ESTATE FOR THE PAST SIX YEARS, MARY COMES TO US WITH A RICH EDUCATIONAL BACKGROUND, HAVING EARNED AN M.A. AT THE UNIVERSITY OF DETROIT. A NATIVE DETROITER, MARY IS MOST FAMILIAR WITH THE MANY FACETS OF LIVING IN THE METROPOLITAN AREA. FOR THE PAST 6½ YEARS, MARY HAS RESIDED IN FARMINGTON HILLS AND HAS BEEN ACTIVE WITH HER TWO SONS IN THE FARMINGTON HIGH SCHOOL MUSIC PATRONS.

Call 478-4100

## Hitchcock Gallery of Homes

| Clawson | Warren | Hazel Park | Plymouth |
|---|---|---|---|
| 588-1870 | 979-2111 | 544-1750 | 453-2210 |

Farmington 478-4100



### EXTRAORDINARY LAKEFRONT

208 feet on Cass Lake. 2 treed lots, fabulous view! Nearly 2 acres, Farm Colonial. 4 bedrooms, 4½ baths, 4800 sq. ft. living space. Family room has cathedral ceiling, huge fieldstone fireplace and barbeque. Activities room, living room (fireplace), finished recreation room, (wet bar, fireplace), kitchen, all have lakeview! Large flagstone terrace, tiled shower, bath and dressing room with outside entrance. Superb condition! $410,000.

342-7666 642-2687

O&E

# Classified Real Estate



### 316 Westland Garden City

COMFORTABLE

3 bedroom split level. Beautiful family room, large eating area with private patio. A real find, priced to sell. Call Barbara O. 455-7790

REALTY WORLD
COLONIAL VILLAGE
455-7790

DEAL FELL THRU!

Owner says "Sell" this lovely, almost new, brick colonial. Many fine features such as 33 ft. family room with natural fireplace, huge kitchen, 4 master size bedrooms, 2 car garage, situated on country-like half acre. Price just reduced, $59,900

522-6410
Century 21 Community Realtors

GARDEN CITY. 4 bedroom tri-level, master bedroom 11x16, family room 14x17, kitchen 10x16, living room, 1½ baths, large utility room, 2 car garage. Perfect for workshop. 27 ft. all aluminum pool. $44,500. After 6 P.M. 425-1728

GARDEN CITY
SPECIAL
$34,900

Family home close to schools. 3 bedrooms, large kitchen, finished basement.

33301 BROWN
W. of Venoy, 7 blks. S. of Ford Rd.
422-7686

### 316 Westland Garden City

GARDEN CITY, owner. Small 3 bedroom frame, garage, large lot, newly decorated. $24,000. Conventional mortgage. 425-6411

GARDEN CITY
REDUCED

This sharp 3 bedroom ranch with full basement, carpeting, 1½ car garage, excellent area, close to schools. Won't last at $35,900.

CENTURY 21
TODAY 425-7900

GARDEN CITY
$9,700 ASSUMES

$259 total payment at 8% on this 3 bedroom, brick bungalow, huge kitchen, natural fireplace in living room, full basement with extra bedroom and stall shower, garage. All this on a 75 X 135 ft. lot. Asking $35,900.

1st United 721-6200
CARLETON REAL ESTATE

Get A Fresh Start

In this attractively decorated 2 bedroom ranch with newly remodeled bath/vanity and kitchen/built-in dishwasher, dining-L, fenced yard/covered patio, 2 car garage. LOW TAXES. IMMEDIATE OCCUPANCY. Asking $28,500. Call 464-0800 or 522-6000.

One Way

### 316 Westland Garden City

JUST LISTED

GARDEN CITY - Spacious 3 bedroom brick ranch, 2½ car garage, full tiled basement, plus central air, family 16 x 11 kitchen. Asking $46,900. Call now!

GRAMCO
525-7400

Just Listed

This 3 bedroom brick ranch is located in a prime area of Westland in the Livonia School system. Call for all details. Asking $39,900.

Century 21
Boardwalk Div. 459-3600

LIVONIA SCHOOLS

1½ story beautiful remodeled first floor, new kitchen with built-in oven, range, dishwasher, 2 car garage, $27,900. Convential terms, or assume $13,500 balance at 7%, $205 per month.

SUMMIT
427-3200

SUPER SHARP 4 bedroom brick ranch, full finished basement, central air, 2½ car garage, nice quiet court within walking distance to schools. Call Cathi for more info. All Points Lion Realty 283-3130

### 316 Westland Garden City

SHARP

3 bedroom ranch, aluminum, clean, large kitchen. New listing. $24,900. Call:

LLOYD COURTNEY
CENTURY 21
Hartford West, Inc. 420-2100

NEW LISTING

An all brick three bedroom ranch with a huge modern kitchen with dinette and doorwall to patio. This home is just newly decorated with new carpeting. Also an oversized 2 car garage. $33,500.
HARRY S.

WOLFE
COMPANY
32398 Five Mile 421-5660

WESTLAND TRI

Delightful 3 bedroom rambling ranch with attached 2 car side-entrance garage, family room/natural stone fireplace, enclosed patio overlooks lovely treed yard on ½ acre lot on corner of Palmer and Hannan Rds. Asking $45,900. Call 464-0800 or 522-6000.

One Way

### 316 Westland Garden City

New Listing

Located in Westland, this super sharp & clean brick ranch features 3 bedroom, country kitchen with dishwasher and disposal, new carpeting in basement, family room with Franklin fireplace, and a 2½ car garage. Asking $52,500. Call today.

Century 21
Boardwalk Div. 459-3600

OPEN HOUSE
WESTLAND

Newly decorated tri-level, 3 bedroom, Livonia school district. 2 car garage, patio, loaded with extras. $46,900.
422-2298

SPLIT LEVEL

Spacious 4 bedroom brick with enormous country kitchen, built-in range, fireplace in family room, 1½ baths, carpeting, 24' above ground pool, shed and dog pen included. Only $34,000.

Castelli
525-7900
30805 Ann Arbor Trail

### 316 Westland Garden City

OPEN SUN. 1-5
31215 COOLEY - WESTLAND
S. of Joy, E. of Merriman
LIVONIA SCHOOLS

Beautifully spacious 4 bedroom Quad with cathedral ceiling in living room, 1½ baths, custom finished family room, door wall to terrace & park-like backyard. Excellent area. Value priced at $48,900.

MILLIGAN, REALTORS
427-5050

PRICE BUSTER

Clean and spacious 3 bedroom aluminum sided ranch home. Featuring a spacius modern kitchen, carpeting throughout, garage, and a fenced yard. Only $28,900.
HARRY S.

WOLFE
COMPANY
33235 Seven Mile 474-5700

SUN VALLEY SUB

Livonia schools, brick 3 bedroom ranch, all aluminum trim, spacious kitchen, carpeting, full tiled basement, extra large 2½ car garage, tastefully decorated, $45,900.

Castelli
525-7900
30805 Ann Arbor Trail

### 316 Westland Garden City

UP-TO-DATE

This 3 bedroom Ranch has NEW SOLARIAN FLOOR, NEW CARPETING, and is NEWLY DECORATED. Maintenance free home has 1½ baths. FULL FINISHED BASEMENT. 2 Car garage. Patio and nicely landscaped for $40,900.

CENTURY 21
CORNERSTONE 478-4660

WARREN-INKSTER
80 FOOT LOT

Beautiful trees, nice 3 bedroom home, 2 car garage, Florida room, country kitchen, carpeting in living rooms, bedrooms, hall and bath. All for only $35,900

Network
HARRISON MOORE 427-9030

Westland Condo

Sharp clean 2 bedroom, new carpeting, central air, newly redecorated, garage, clubhouse and pool. Only $32,900.

Realty World
CAMELOT 525-5600

WESTLAND. Livonia schools, 3 bedroom brick ranch. Aluminum trim, 2 baths, finished basement, 2 car garage. Owner, after 4 p.m. 422-0103

### 316 Westland Garden City

WESTLAND, 3 bedroom brick Ranch, 2½ car garage. Newly decorated. Asking $31,900. Buyers only. 326-7475

WESTLAND - 3 bedroom brick ranch, basement, $29,900. $3000 down. D.A. Ross Realty 326-8300

WESTLAND

$42,900

3 bedroom brick ranch, partially finished basement, 2 car garage, nice lot, beautiful sun porch off country kitchen, needs work.

Kavanaugh
REAL ESTATE, INC.
478-2555 591-1590

WESTLAND - Norwayne duplex, 2 bedrooms each side, needs repair. $16,300 mortgage, $2000 assumes $218 monthly, including taxes and insurance. Rents for $320 monthly. D.A. Ross Realty 326-8300

WESTLAND

TRI-LEVEL

Neat and clean brick 3 bedroom home, carpeting, family room, pool, good location. Asking $35,900.

CENTURY 21
TODAY 425-7900

### 318 Redford

REDFORD - custom built brick ranch, cathedral ceilings thru out, large living room, eat in kitchen, new no wax floor, 2 bedrooms with new carpeting and interior brick walls. Florida room new no wax floor, large laundry room, 1 plus bath, 1½ car attached garage, large fenced yard with mature trees, by owner. $37,900 531-0802

REDFORD

NEWLY WEDS?

THIS ONE IS FOR YOU. A 2 bedroom 1½ bath ranch style home with over 1200 sq. ft. of living space. There is a spacious 27x11 family room with a cozy Franklin stove (right in style) carpeting thru out, good size shaded back yard, chain link fence, even a large storage shed. Close to shopping and transportation, this house would also be ideal for retirees. Only $26,500 see it at 11668 Beech Daly in Redford.

RYMAL SYMES
538-7740

PLYMOUTH BEECH Area. 3 Bedroom, brick ranch, aluminum trim, 1 full, 2 half baths. Finished basement, large kitchen, 1½ car aluminum garage. Fully carpeted. Central air. Fenced yard. Immediate possession. 624-8500 349-5152



# New Home Living

*Offered By Local Area Builders*

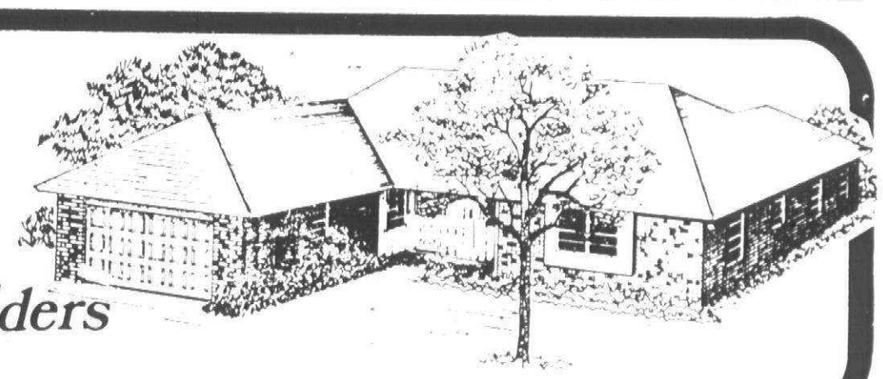

## Willow Farm

IN WEST BLOOMFIELD
Featuring:
Master bedroom suites with
Fireplace and huge walk-in closets.



Transferees:
(2 Homes will be ready for August/ September Delivery)

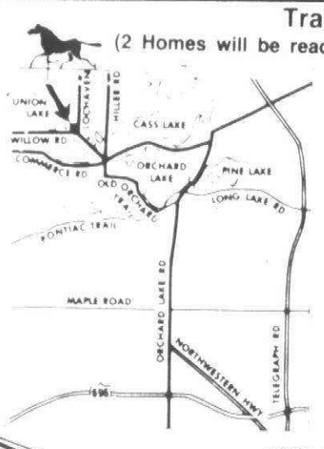


- 4 BEDROOM - 2½ BATHS
- WEST BLOOMFIELD SCHOOLS
- $81,450

EDWARDS & HOWELL
MASTER BUILDERS, INC
363-4166

LOCATED 1 MILE WEST
OF HILLER AT LOCHAVEN & WILLOW

MODEL HOURS 1-6 DAILY
12-6 SAT & SUN
(CLOSED THURS)

## La Playa. *Custom Homesites*

The trees don't move out when the people move in.

LA PLAYA—It is lush. It is quiet. Serene and secluded. You will find tall, towering oaks. Wooded footpaths. A lake. An eleven acre park. And as much activity as you desire. Swimming. Tennis. Bicycling and Softball. Or jog along traffic-free roads. LA PLAYA. Once you live here, you will find it hard to leave—even for a vacation.



- Lakefront sites
- ¾ acre to 2 acre building sites
- Private beach on Upper Straits Lake.
- Private park with tennis courts, recreational area
- Prestigious City of Orchard Lake Village
- West Bloomfield Schools



La Playa Office

OPEN 3 to 7 P.M. daily,
OPEN 1 to 7 Saturday & Sunday

For Information on
Homes and Homesites, Call:

ORCHARD LAKE ASSOCIATES
681-8050

## Lone Pine Estates at the Lake

IMMEDIATE OCCUPANCY - BUILDERS MODEL - $169,000

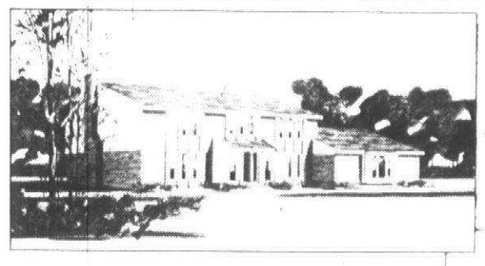

BLOOMFIELD HILLS SCHOOLS

A beautiful contemporary house featuring 4 bedrooms, 4 baths, marble foyer, deluxe Formica kitchen cabinets, carpeting, landscaping, air conditining, automatic garage door opener, power humidifier. Professionally decorated and landscaped included including patio decks.

VARIOUS CUSTOM DESIGNED
CONTEMPORARY AND TRADITIONAL HOMES
Price from $145,600

MODEL HOURS 1-6 Daily and Sunday
(Closed Thursday)

samuel wolok construction company
Model 851-7549
Office 559-2263

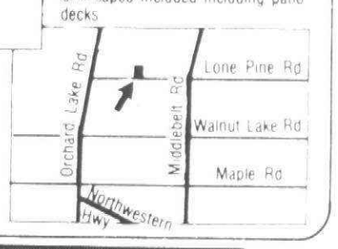


THE BUILDERS REPRESENTED ON THIS PAGE CAN OFFER THE FINEST IN NEW HOME LIVING. CONTACT YOUR LOCAL BUILDER TODAY

## ANNOUNCING

Franklin River Valley

30 New Home Building Sites



DISTINCTIVE HOMES

FROM $107,950

- EXCELLENT LOCATION
- BIRMINGHAM SCHOOLS
- SURROUNDED BY LAKES & COUNTRY SETTING

Shown by Appointment
855-1616
or 474-9300

BINDER HOMES

Sales By
BINDER HOMES
REAL ESTATE CO.



## Shores' Park at Lake Sherwood

PRE-GRAND OPENING PRICES
FROM $89,900

COLONIALS,
RANCHES,
QUAD-LEVELS

PRIVATE PARK ON
BEAUTIFUL Lake Sherwood




669-1770

Sherwood Homes Inc.
Master Builders

## ROLLING OAKS of Farmington Hills

NEW... Limited Number of
Wooded Building Sites Available



Be out of the ordinary in this community of distinctively different and quality built homes.

- Wood & Park Lots
- 30 to 60 day occupancy
- Customizing of our plans

NEW MODEL ON DISPLAY

MODEL HOURS:
DAILY & SUN. 1-6 P.M.
(CLOSED THURS.)

MODEL PHONE:
661-1400

IRVINE HOME BUILDERS
& SAM WOLOK
CONSTRUCTION CO.

Irvine-Wolok

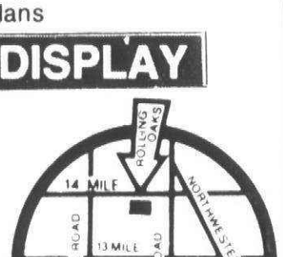


## HOUSES AVAILABLE FOR QUICK OCCUPANCY

## Fairway Trails in Brighton

CHOICE LOTS STILL AVAILABLE IN PHASE #2



CHOICE LOTS NOW AVAILABLE

6 NEW MODEL HOMES

3 RANCHES...2 COLONIALS...ONE QUAD LEVEL

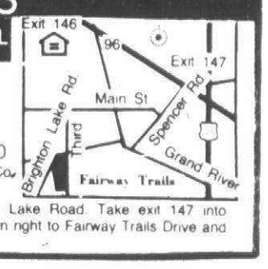


**Fairway Trails** is surrounded by some of Michigan's most beautiful lakes and park areas a country atmosphere with all the conveniences of city water, sewer and paved streets.

HOW Includes • 3 or 4 bedrooms • 2 car attached garage • Full basement • carpeting • from $61,450

Model: Models open daily 1 to 7 Built by: Burt Construction Co. 229-2080 closed Thursday and Granada Homes, Inc.

**Fairway Trails** is located on Fairway Trails Drive and Brighton Lake Road. Take exit 147 into Brighton Lake Main St. to Third turn left to Brighton Lake Road, turn right to Fairway Trails Drive and Fairway Trails models.

O&E

### 318 Redford

BY OWNER. 3 bedroom brick. Living and dining room, kitchen with built-in appliances, family room, 1½ baths, central air, finished basement, wet bar, kitchenette, sewing area, 2 car garage, double gas grill. Buyers only. $65,000. Open Sunday 2 - 5PM. Appointments after 6PM 533-6591

GARFIELD - North of Grand River. Beautiful 3 bedroom Brick Colonial. Dining room, 1st floor Lavatory, attached breezeway & garage. $44,900. Possible Assumption.

RELIANCE REALTY
538-8562

### 318 Redford

MUST SEE

This huge home, 4 bedrooms, big kitchen with built-ins, 3 fireplaces, carpeting throughout, library and family room, 2 full and 3 half baths. Professionally finished rec room. Inground heated pool and cabana. Double gas barbecue and much more. $89,900.

CENTURY 21
TODAY 538-2000

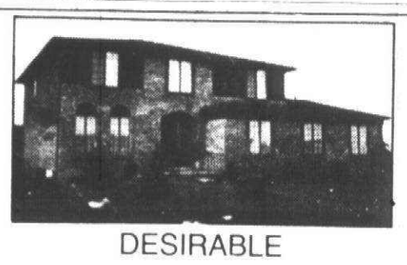

DESIRABLE
SOMERSET AREA
BY OWNER

Elegant 4 bedroom 2½ bath, 3000 Sq. Ft. Colonial on a ⅓ acre quiet cul-de-sac. Large Patio with gas grill, central air and humidifier. Buyers only. $127,900

649-0523

REALTY WORLD
WM. DECKER, INC.

*New on the market.*

A WORLD OF NORTHVILLE CHARM is evident in this New England Colonial located in a most desireable area on the lovely, wooded corner lot. With 4 spacious bedrooms and full basement, the first floor living area has an extra-sized family room and fireplace, and a screened porch to enjoy summer evenings at home. In fine condition, it waits for a family to use it to advantage. $79,900.00
REALTY WORLD-Wm. Decker, Inc. 455-8400

Rarely do we see a true Cape Cod style home with all the warmth and livability of this design. Located on a boulevard in the Smith School area of Plymouth, this quality-built custom home has five beautiful bedrooms, 2½ baths, and the tall trees and large yard which attract people to Plymouth. All the extras are included such as central air, finished basement and kitchen appliances to add value to a home that already has A WORLD OF DISTINCTION.
REALTY WORLD-Wm. Decker, Inc. 455-8400

It's A SPECIAL WORLD when there is a melding of property with a home, and this quality, executive, three-bedroom ranch set on nearly five acres of lawn, towering trees and heavily wooded land fits that criterion in every respect. The home was architect-designed to take advantage of the view from every room and to live easily with minimal upkeep. Located in the quiet of the country, yet only five miles West of Plymouth. Call us for an appointment.
$128,500.00
REALTY WORLD-Wm. Decker, Inc. 455-8400

It's A DELIGHTFUL WORLD to find a four bedroom, 2½ bath home that reflects the excellent good taste and love that only an original owner home projects. This "King Richard" model in Windsor Park has formal dining room, family room with full-wall fireplace, completely equipped kitchen and a finished basement "rec" room. The yard has been professionally landscaped with large trees for shade and a most unusual flagstone patio for summer fun. Home Warranty Protection Plan included. $76,900.00
OPEN ON SUNDAY JULY 30, 1978 2-5 PM
7401 Derby, Canton (E. off Sheldon on Windmill, S. on Provincial and E. on Derby.)
REALTY WORLD-Wm. Decker, Inc. 455-8400

*"A World of Difference"*
*Each office is independently owned.*
670 S. Main St., Plymouth
455-8400

### 318 Redford

OPEN SUNDAY 2-5PM
ELSINORE, 25570. East of Beach, South of 5 Mile. 3 Bedroom, full finished basement, garage, Florida room. Call GEORGE CHARLES.

JUST LISTED
ONLY $31,000. Kinloch, North of 5 Mile, 3 bedroom aluminum. Full basement, 2 car garage. Call DENNIS to See.

CENTURY 21
GOLD KEY HOMES
27349 W. 7 Mile Redford
255-2100

LOVELY 3 bedroom, 1 bath, brick ranch with walkout basement on ½ acre treed lot in desirable neighborhood, many extras, by owner 464-7313 or 474-0340

REDFORD, 3 bedroom brick with garage, 6 Mile, Beech area, close to schools and park, by owner, possible assumption, $31,000. After 7 pm 531-0069

JUST LISTED, neat 3 bedroom 1-1/2 bath ranch featuring finished walkout lower level with natural fireplace, 2 car garage, fenced yard, patio, Fox Lake privileges plus a scenic private pond at your back door. $59,900

JUST LISTED! Dunham Lake Estate, clean, comfortable 3 bedroom tri-level, family room, 1-1/2 baths, gas heat, 2-1/2 car garage, large 100x196 lot, lake privileges on beautiful Dunham Lake. A nice home for $62,500

JUST LISTED! Moore Lakefront, 2 bedroom home, quiet serenity on small spring-fed lake just north of Milford. Fireplace in living room, enclosed porch, 60x350 lot. See it today! $39,900

UNION LAKE AREA. Sharp brick and cedar ranch featuring 3 bedrooms, 1-1/2 baths, country kitchen, full basement and 2-1/2 car garage. Immediate occupancy. Owner transferred. $55,000

JUST LISTED! Neat 4 bedroom ranch situated on 75x165 treed lot with Woodruff Lake privileges. $36,900

ENGLAND
REAL ESTATE
1-363-7117
3063 Union Lake Road
Union Lake
REALTORS

632-7427
12316 Highland Road
Hartland
EQUAL HOUSING OPPORTUNITIES

### 318 Redford

SOUTH REDFORD, White Alum. Ranch on ½ acre, 4 bedrooms, 2 baths, dining room, 2½ car garage, tiled basement, $54,900. 531-6219

SOUTH REDFORD-By Owner. Custom brick ranch, 3 bedrooms. Natural fireplace, 1½ baths, enclosed porch, full basement with lav. Carpeting, drapes, 2½ brick garage, many extras. $57,900. 937-0212

A RARE FIND
For quality and style! Carefully built and lovingly cared for, this three bedroom brick ranch is in a class by itself. The vaulted ceiling in the living room accents the stone fireplace. The family room has a wet bar, the dream kitchen features deluxe built-ins. On the lower level you will find another fireplace, kitchen and powder room. $71,900. Call 261-5080.

Thompson-
Brown

### 318 Redford

REDFORD-A BEAUTIFUL TOWN!

THANK YOU!

Thank you, Redford Residents, for making me the No. 1 CENTURY 21 SALESPERSON in Michigan in 1977. I couldn't have done it without you. If you have any friends wanting to sell their houses, please call me. I have list of buyers wanting homes in our fine community.

"Western Golf"

$59,900. Spacious custom built ranch, 3 bedrooms, 1½ baths, country kitchen, (built-in oven, range, dishwasher), den, or family room, panelled & tiled basement. Newer furnace, roof & aluminum trim. Transferred executive has just installed custom draperies and carpeting! (IT'S SHARP) Fast occupancy 15095 Seminole. (Make offer).

"$27,900"

(1ST AD) DOLL HOUSE. 2 bedroom aluminum (totally modernized), huge kitchen, modern dining area. Modern gas log fireplace, NEW PANELLING, CARPETING, DECORATING. Fast occupancy. 20028 Seminole.

Call "Jerry Still"
937-2300
CENTURY 21
HALLMARK INC.

REDFORD. ATTRACTIVE 1½ story 3 bedroom brick large master bedroom, finished basement. Nice yard. Two car garage pool. $37,500. 537-6512

REDFORD
DON'T
GIVE UP

NOT MUCH MONEY? Just starting out? Don't give up--you can still have a home of your own for only $19,900 and possible VA terms. This 2 bedroom bungalow needs a little outside work but do it yourself and save. Has carpeting (living? and dining yourself and save. Has carpeting (living and dining rooms), aluminum storms and screens, partial fencing, near schools, transportation and shopping, see this starter home at 19369 Wakendon, in the 7 Mile-Beech Daly area.

WEST CHICAGO-Inkster, 3 bedroom brick, basement, 1½ car garage, extras. $38,900. 937-8472

### 318 Redford

COUNTRY LIVING

CHARMING CAPE COD situated on double lot in S. Redford. Formal dining room, 3 bedrooms, 2 full baths, hardwood floors, huge enclosed porch, rec room. 24 x 24 ft. attached garage. IMMEDIATE OCCUPANCY.

LOLA VALLEY PARK

Priced right. Starter ranch with beautiful view overlooking park. Modern kitchen with built ins, dining room, rec room with bar. ASSUMABLE MORTGAGE. Only $24,900.

S. REDFORD

Large and lovely Ranch in Country Setting. 3 bedrooms, fireplace, carpet throughout, family room, breezeway and garage.

EARL KEIM
538-8300
REDFORD INC.

ROLLING WOODED LOT

Be early to see this sprawling custom ranch complete with privacy bath off master, huge family room with high elevation overlooking the golf course, natural fireplace, 2 car attached garage, 224 foot wooded and rolling site, an $80,000 look for only $64,900.

HARRY S.
WOLFE
COMPANY
32398 Five Mile 421-5660

SOUTH REDFORD
LOOK $31,900

Brick 5 rooms - 2 bedroom with expansion attic, tiled and panelled basement, 1½ garage, no inflation here.

CALL MARY ROSS
CENTURY 21
HALLMARK INC. 937-2300

REDFORD TWP. 6 Mile-Beech. 3 bedroom brick, 1½ baths, aluminum trim, fully carpeted, finished basement, new gas furnace, fenced yard, 2 car garage, assume 8½% mortgage, $38,500. Call after 6 pm weekdays, anytime weekends, 531-8982 476-6076

### 318 Redford

REDFORD TOWNSHIP - This lovely 3 bedroom brick home located in a nice tree lined neighborhood offers full, partially finished basement with 2½ car garage. Owner anxious. River Oaks Realty 285-8240

Secluded

Treed street of nice homes on large lots. Older, well-maintained 2 bedroom home with dining room, basement and garage. $25,900.

Realty
World
C. W. ALLEN 421-2100

THREE bedrooms, on Beech Daly. Huge front porch with awning, unique interior with hardwood floors. All appliances included. $27,900. 535-2640

### 319 Homes For Sale Wayne County

DEARBORN HTS.
SPRAWLING CUSTOM RANCH with attached garage and circular drive. 3 bedrooms, dining room, 1½ baths, natural fireplace, laundry room, large covered terrace. Don't miss it! $54,900.

Norwood
No. 3, Inc. 425-1500

Northwest Detroit

This is one of a kind. Large custom home in Rosedale Park Sub. It has many extras: 5 bedrooms, 2½ baths, 2 car brick garage, family room, recreation room. $57,000. Call 261-2600 (54181).
REAL ESTATE ONE

Northwest Detroit

Rosedale area colonial with 3 large bedrooms, family room, modern country kitchen, formal dining room, loads of storage, clean. $37,600. Call 261-2600 (53981).
REAL ESTATE ONE

Northwest Detroit

Super English tudor, large bedrooms, den, family room, 1 full and 2 half baths, pass hall. 2 car garage. Grandmont Sub. $48,000. Call 261-2600 for more info. (53887)
REAL ESTATE ONE

DBN. HTS. -$26,900
Super sharp 3 bedroom, 2½ car garage, corner lot. Call 349-8700
BRUCE ROY REALTY INC.

### 302 Birmingham Bloomfield

AIR CONDITIONED for those hot, humid days plus screened porch for total enjoyment. 4 bedrooms, 2½ baths, fireplace with raised hearth in family room. Hardwood floors. Walk to elementary and high school. $94,500.

FOUR BEDROOM, plus family room with fireplace in this beautifully decorated and maintained home. Oversized 2½ car garage plus large lot with garden and berry bushes. 24 ft. above ground pool plus lake privileges on Wolverine Lake. $64,900.

SNYDER
KINNEY &
BENNETT
West Bloomfield 851-7000

BIRMINGHAM. Pembrooke Manor sub, three or four bedrooms, 1½ story brick, 2 full baths finished basement, 2 car garage. Fenced in yard, corner lot. $57,900. Evenings or weekends. 649-5116

### 302 Birmingham Bloomfield

All The Comforts
Plus a Lake

This three bedroom brick and cedar ranch nestled on over three quarter acre in Bloomfield Twp. has every convenience you can name - Central air, automatic garage door opener and a completely new kitchen with instant boiling water tap, double oven including micro wave, refrigerator with ice crusher. Privileges on clean sparkling 90 acre Hammond Lake - all for $82,900.

Max
BROOCK
4139 Orchard Lake 626-4000

BEAUTIFUL 3 Bedroom Ranch offers living room with fireplace, beamed family room, dining room, kitchen with eating area. Huge tiled and painted basement, 2 full baths, air conditioning and much more. This 20 year old home has been completely refurbished with rich carpeting, drapes, interior decoration and a new roof. As an added attraction, the fenced yard backs up to a wood park giving complete privacy. By Owner. $87,500. 642-7239

BIRMINGHAM SCHOOLS. 4 bedrooms, 2 baths, immediate occupancy. Wattles-Adams Rd. area. 9½% assumable mortgage. $79,900. 375-9633

BEVERLY HILLS, Birmingham schools, 21617 Meadow Lane, gracious colonial family home with 4 bedrooms, paneled den, 2 full baths, 2 half baths, full finished basement, cedar paneled family room, large kitchen with breakfast area, fabulous garden room with sky light. Ideal for entertaining. Ceramic & marble floors, double fireplace in family room & garden room. 1st floor laundry, fully professionally landscaped with automatic sprinklers, redwood deck. $159,000. By owner. 645-0917

BEVERLY HILLS
N. GEORGETOWN SUBDIVISION
4 bedroom, 2½ bath, colonial, large family room, extra large kitchen, finished full basement, fully carpeted, 1st floor laundry, plenty of storage and extras, large treed lot on cul de sac. St. Regis Parish and Birmingham schools, immediate occupancy. $117,900. By owner. 647-4967

BEVERLY HILLS - 4 bedroom, 2½ bath Colonial on professionally landscaped corner lot with circular drive and mature trees, in Georgetown Subdivision. Raised Hearth fireplace in large 27 foot family room, spacious master suite, attached side entrance, 2 car garage, 1st floor laundry, private patio, many extras. Birmingham Schools. Buyers only. Shown by appointment. $123,900. 646-6692

QUARTON AREA
COLONIAL

Living room with white marble fireplace. Full dining room. 3 bedrooms, 2½ baths, den, plus glass porch, dark stained floors, excellent value. $108,000. CALL Edith Hanna 644-6300 or 646-0555 after 6 PM.
WEIR, MANUEL
SNYDER & RANKE

BIRMINGHAM - Cape Cod, brick & aluminum, 4 bedrooms, 2 baths, living room with fireplace, separate dining room, full basement, gas heat, approximately 1,900 sq. ft., 2½ car garage. By Owner. Low Nineties. After 6 PM. 646-1448

BLOOMFIELD HILLS, 4 bedroom Colonial, 3½ baths, large kitchen with brick wall, family room with fireplace, finished basement with possible 5th bedroom, reclusive lot, large trees, unusual patio, 2½ car garage, excellent condition. Walk to East Hills & St. Hugos. $112,000. Extra lot optional, $29,500. 335-2465

BLOOMFIELD TWP., Birm. Schools. 4 bedrooms, 2½ baths, first floor laundry, air, sprinkler, many extras. $118,000. 851-6793

BLOOMFIELD
1157 Northover Dr.
4 Bedroom Colonial under construction. 2½ baths, 2 fireplaces, large family room. 2800 Sq. Ft. Priced at $145,000.
JANETTA BUILDERS
569-2239

BLOOMFIELD HILLS - 4 bedroom colonial - 2½ baths, family room with fireplace, patio, central air & cleaner, finished basement, 2½ car garage, walk to East Hills & St. Hugo's $89,500. Buyers only. 338-3392

### 302 Birmingham Bloomfield

BLOOMFIELD HILLS. Exceptional 3 bedroom, 2½ bath tri level, slate foyer, living room with fireplace & built-in bookshelves, dining room with French doors to patio, walkout family room to beautiful wooded lot, all new carpeting & decorating. Assumable 8¾% mortgage. $107,500. Call after 6 PM. 645-2563

BLOOMFIELD NEW LISTING
Lovely 4 bedroom pillared colonial. 200 x 285 treed site between the Kirk and Wabeek. Build in 1977. Island Lake Priveleges. Library, 2 full and 2 half baths, beamed ceiling and fireplace in family room. Circle drive, many custom features.

RHODES
Ofc 642-0014 Eve 646-1074

BLOOMFIELD TOWNSHIP
Pillared Colonial

Impressive Georgian colonial in prestigious Fox Hills. Nearly ½ acre. Over 2800 sq. ft. quality brick home. 5 large bedrooms, 3½ baths, main floor laundry, library or den, formal dining, beautiful family room with natural fireplace, huge basement with separate living quarters, master bedroom has dressing area & full bath, 2 car attached garage, central air, gorgeous decorating. Hurry. $102,500.

CENTURY 21
Hartford 414 Inc. 478-6000

BLOOMFIELD HILLS SCHOOLS
OPEN SUN. 2-5
237 Marlborough. Tree lined winding roads lead to this exciting 3 bedroom ranch overlooking a gorgeous acre lot. View this combination family room and country kitchen enhanced with stone fireplace. Attached 2½ car garage. Transferred owner will give immediate occupancy. Priced in middle 60's. Call 569-7020
REDDING

JUST LISTED - sharp 3 bedroom brick, aluminum trim, garage, remodeled kitchen 1 block to elementary school. Close in Birmingham.
ASK FOR WENDELL ASPLIN
Chamberlain
646-6000 642-2165

BLOOMFIELD HILLS
BY OWNER

5 Year old Spanish Design Home. 4,000 sq. ft. 5 bedrooms, 4½ baths, large living room, (30x15') with Spanish fireplace, dining room, country kitchen with eating area, (25x15'), paneled library, paneled fireplaced family room, wet bar, central air, 3½ car heated garage, extra large wood deck, professionally landscaped, underground sprinkler, excellent condition. $295,000.
Buyers only. Write to P.O. Box 101, Franklin, Michigan 48025, for appointment.

BLOOMFIELD HILLS
LONE PINE - LASHER AREA
BY OWNER

Bi-level ranch, 4 bedrooms, 3½ baths, country kitchen with eating area, library, family room, 26 X 17 combination living and dining area, 2 fireplaces, completed walk out lower level with rec room, plenty of storage and work areas, screened porch, 2 patios, in-ground heated swimming pool, fenced backyard, over acre professionally landscaped property, plus many other fine features. Ideal for the growing family. Shown by appointment. Buyers only. $210,000. Call after 6 P.M. 646-1941

BY OWNER - Holy Name Quarton Lake Estate. 9 room colonial, 4 bedrooms, living room, dining room, family room, year round sun room, 2 full and two ½ baths, new carpeting, 2 fireplaces, all draperies and appliances included, ½ acre lot. $142,000. Occupancy Sept. 1st. 647-0803 or 644-0234

BLOOMFIELD HILLS SCHOOLS
Great family home in excellent location, illustrates attentive maintenance and crisp decor. 5 bedrooms, 2½ baths. Irresistible family room with raised hearth fireplace. Relaxing library. Full basement with finished recreation room. Central air. OPEN SUN. 2-5 P.M. 2503 Wickfield, E. of Middlebelt, N. off Lone Pine. $155,900.
HALL & HUNTER, INC.
REALTORS
626-5900 644-3500

BLOOMFIELD HILLS-custom built, excellent condition, 4 bedroom colonial, 3 baths, circular drive, sprinkling system, inground heated gunite pool, first floor laundry, finished basement, 14x15 bar adjoining dining room, many extras. Owner. 647-5164

BY OWNER
Professionally decorated 3 bedroom ranch on an impeccably maintained 1 acre lot in Bloomfield Township combines the kind of quality, neatness and imagination that everyone looks for in a home. Picture windows from a cozy living room with fireplace overlooks a tree-lined circle drive in front. A breathtaking 20x20 year-round heated garden room encircled by patio overlooks a handsomely landscaped back yard. A designer galley-type kitchen, one bedroom with a built-in "Murphy Bed" and a family room with an array of shelves and cupboards are just a few of the types of things that give this 2,200 sq. ft. ranch the designer's touch.
Call after 4:30 pm for an appointment. 645-1278

CRANBROOK S. OF MAPLE
399 S. GLENGARRY
OPEN SAT. SUN. 1-5
1ST OFFERING - Brick Cape Cod, 3 bedrooms plus den or 4 bedrooms, 2½ baths, dining room, family kitchen, rec. room with wet bar, attached 2½ car garage, NEW (central air, roof, gas furnace, remodeled kitchen.) Asking $89,900. New mortgage or assume $38,400 8¼% Mortgage.
BIRMINGHAM REAL ESTATE
642-4500

SECLUDED CONTEMPORARY
A unique & private CONTEMPORARY ranch in a wild & natural ravine setting overlooking flowing stream but right in the city of BIRMINGHAM! A skylighted atrium in the foyer, 3 bedrooms each with its own bath, family room & dramatic lighting inside & outside are just a few of the many features of this distinctive home. Call 645-9700 for your personal showing. $169,900.
PALMER
REALTORS

BLOOMFIELD HILLS-NORTH
2812 Downderry Ct. near Adams Rd. & I-75, Eastways between Square Lake and Long Lake Rds. 4 year old brick, 3,300 sq. ft. Colonial, 4 LARGE BEDROOMS, circular stairs, 2½ baths, family room, study and first floor laundry. Basement. Attached 2½ garage.
FORD MANSUR CO. 526-2555

In Birmingham
Overlooking Birmingham Country Club Golf Course, this in-town ranch has two bedrooms, panelled den, formal dining, living room with fireplace and bay window. Two car attached garage. Full basement, recreation room, and two full baths. Delightful screened porch surveys back yard, landscaped for total privacy. Priced for immediate sale at $74,900.
Max
BROOCK
4139 Orchard Lake 626-4000

## Gallery of Homes

The Gallery of Homes

**HITCHCOCK**
**Gallery of Homes**
607 S. MAIN
PLYMOUTH
453-2210

New three bedroom sprawling ranch in country-like setting overlooking the park. Lovely kitchen with dishwasher, master bedroom with bath, fireplace in living room. Family room and garage. $74,900. 453-2210

OPEN HOUSE—Sunday July 30, 2-5 P.M. 7720 W. Six Mile Rd., W. of Curtis Rd.
MAKE LIVING LOVELIER
beautiful one acre lot. Two bedroom ranch with dining room, large kitchen, fireplace in living room, 1½ baths, family room with Franklin stove. Patio, outdoor grill and swimming pool. Barn type workshop. $72,900. 453-2210

I'M WAITING FOR YOU
Spacious quad-level on a large lovely lot in an excellent sub in Plymouth Twp. with 4 bedrooms, 2 baths, super kitchen, family room with fireplace, attached garage and for those hot humid days central air. $68,900. 453-2210

**SHEPARD**
**Gallery of Homes**
MAIN AT UNIVERSITY
ROCHESTER
651-8588

TROY COLONIAL. Come and see this immaculate 3 bedrooms, 1½ baths, country size kitchen, 22' family room with fireplace, 2 car attached garage located in a Prime Neighborhood. $75,000. Immaculate Home. 651-8588

Traditional 4 bedroom home nestled in the trees of beautiful Hawthorn. This unique floor plan offers a Master Bedroom Suite and 2nd floor laundry room. Over 3100 sq. ft. with extras incld. central air, wet bar in family room and much more. $154,900. 651-8588

COUNTRY RANCH—with 3 bedrooms, 1½ baths, formal living room, large kitchen with built-in oven and range, 21' family room with fireplace, 22' finished rec. room and for those warm nights a screened in room. 2½ car garage. $83,900. 651-8588

**HITCHCOCK**
**Gallery of Homes**
METRO BANK BUILDING
FARMINGTON
478-4100

CUSTOM BUILT HOME
Builder's home located in prestigious Rolling Oaks. Has dream kitchen with built-ins, 1st. floor laundry room, 3 bedrooms, 2½ baths, hobby area located on 1st floor and oversized 2 car garage. Detail list of many extras available. $122,900. Call 478-4100.

NEED ROOM?
You'll find it in this large 3 bedroom, 2 bath ranch with formal dining room, family room and 2 car garage on a large corner lot. $46,900. Call 478-4100.

THE EARLY BIRD
Will get this charming 3 bedroom, 2½ bath ranch with formal dining, beamed family room, 1st floor laundry, 3 car garage in desirable Trailwood. $99,900. Call 478-4100.

The Gallery of Homes

*We offer exclusive GOLD BOND PROTECTION on every home we sell!!*

Pinebrooke
Realty, Inc.
681-8555
REAL ESTATE NETWORK

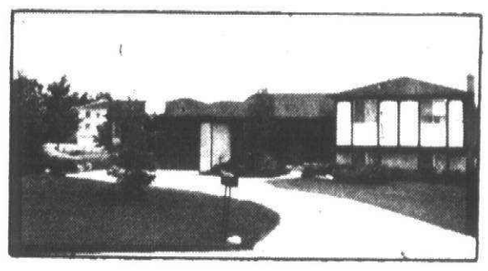

OPEN SUNDAY 2-5
FARMINGTON BEAUTY
36638 BRITTANY HILL CT.
East of Halstead, South of Grand River

Elegant 4 bedroom Quad located in prestigious Chatham Hills. This former Model Home is nestled on a quiet cul-de-sac adjoining a Commons area and Private Park. There are 2½ baths, formal dining room and huge 20x20 family room with fireplace.

4198 Orchard Lake Road, West Bloomfield

EARL KEIM REALTY
33 OFFICES TO SERVICE YOU
*The HELPFUL People REALTORS*

member NATIONWIDE FIND-A-HOME SERVICE, inc.

**We can help you find A HOME IN ANY CITY**

At no cost or obligation to you we can put you in touch with a REALTOR® member of NATION-WIDE most anywhere in the United States or Canada.



LIVONIA
FIRST TIME OFFERING! 3 bedroom, aluminum ranch on large 60x330 foot lot. Country living but still within walking distance to shopping. Beautiful back yard. Newly remodeled kitchen. 4 year old Gas FA furnace. 1½ car garage. Screened porch. Many extras.
EKR-Livonia 261-1600 $42,900

LIVONIA
A HAPPY FEELING WILL WELCOME YOU to this fine 3 bedroom, grey brick Tri-level in an all brick area of Livonia. Extra large Family room and Laundry area. Carpet thruout. Patio with outdoor BarBQ. 2 car garage. A few minutes from Jefferies Freeway.
EKR-Livonia 261-1600 $52,500

LIVONIA
CLARENCEVILLE SCHOOLS. Desirable 3 bedroom, 1½ bath, 1969 built face brick ranch. Spacious Recreation room and bar. 2 car attached garage. 119x140 foot treed lot. Handy to Livonia Mall.
EKR-Livonia 261-1600 $59,900

LIVONIA
PROUDLY WE PRESENT this gorgeous 3 bedroom, brick ranch in Livonia with 96x190 foot lot and a first class above ground pool with Redwood deck. Large Living room with panelled wall and natural fireplace. Professionally done Recreation room in basement. Central Air. Attached garage. Call today to see this well priced home.
EKR-Livonia 261-1600 $72,500

**FARMER'S PARADISE**
Large partially remodeled 3 bedroom farm house on 6 ares offers all the traditional features of the past with unlimited possibilities for the future, plus out-buildings, corrals, and plenty of pasture. Only $83,900.
Earl Keim Realty Northville, Inc. 349-5600

**PRIVACY**
Custom built 3 bedroom ranch with 3 full baths, on almost an acre in beautifully treed Brookland Farms. Call for list of custom features that will satisfy your every need. $109,500.
Earl Keim Realty Northville, Inc. 349-5600

**MEADOWBROOK WOODS**
4 bedroom custom built contemporary home overlooks heavily wooded ravine lot with pond. This 3200 sq. ft. home offers a complete list of extras to please the most discriminant buyer. Call for details. $185,000.
Earl Keim Realty Northville, Inc. 349-5600

**CANTON**
A PLACE IN THE COUNTRY - 2 Acres on a Paved road. Older 3 Bedroom home with formal dining room, basement and garage. Only! $42,500
EKR South, Inc. 453-0012

**PLYMOUTH TOWNSHIP**
"We didn't Promise You a Rose Garden" But this Superb Colonial has one. 4 bedrooms, 1½ baths, family room with Fireplace, 2 car garage. Nicely decorated and maintained. Call and See! $67,900
EKR South, Inc. 453-0012

**PLYMOUTH TOWNSHIP**
NEW ON THE MARKET!! Lovely 3 bedroom Ranch on a quiet tree-lined street. Two full baths, large private backyard with a storage shed and brick BBQ. ONLY! $41,900
EKR South, Inc. 453-0012

EARL KEIM of Dearborn Inc. LIVONIA OFFICE
261-1600

EARL KEIM NORTHVILLE OFFICE
349-5600

EARL KEIM South Inc. PLYMOUTH OFFICE
453-0012

O&E

N.E. MICHIGAN PROPERTIES

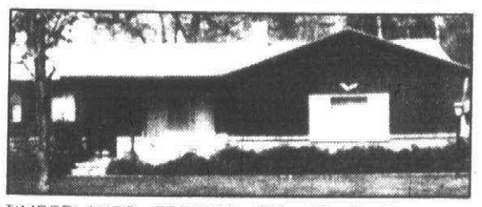

TIMBERLAKES ESTATES ON US 23 North of Oscoda—3 bedroom, 2 bath, large family room home with access to Lake Huron and beautiful private boat club on Cedar Lake. Immediate Occupancy.

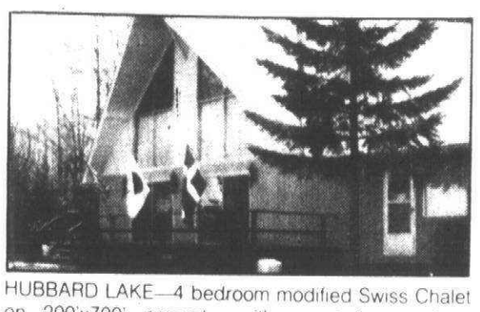

HUBBARD LAKE—4 bedroom modified Swiss Chalet on 200'x700' property, with guest house, boat house, 3½ car garage, and many extras. Subdivision potential or several families could share—terms.

MCCLOW REALTY CO.
OFFICES
Southfield—(313) 559-7001
Alpena—(517) 356-4536

## 302 Birmingham Bloomfield

BY OWNER. 4 bedroom Colonial, 2½ baths, family room with fireplace, glass door wall porch, finished full basement, beautiful treed lot. Birmingham Schools, near St. Regis. $129,000. 642-6474

BY OWNER Nottingham Forest, extra large 4 bedroom colonial, family room, den, 3½ baths, central air, buyers only, $139,000. 647-0611

### COUNTRY QUAD

Charming Quad Level set on secluded 1 acre ajacent to Oakland Hills Country Club. 4 bedrooms, 3 baths, family room, Large Florida room, gas forced air heat & central air. Great potential and an Excellent Value. $128,900.

### VAN HORN

646-2400

## 302 Birmingham Bloomfield

CHARMING three bedroom ranch, at 16169 Locherbie, Beverly Hills. Living room with fireplace, dining L, unusual brick, den off country kitchen, attached 1½ car garage, newly decorated. Move in condition. 642-4540 646-8450

### CONVIENIENT LOCATION

Brick & Alum. 3 bedroom Brick Ranch, hardwood floors throughout, living room with cove ceiling, natural fireplace, large finished basement, with natural fireplace. Situated on a large lovely treed lot. $89,500.

Century 21
Oakland Inc. 643-9550

### PRIME LAKEFRONT

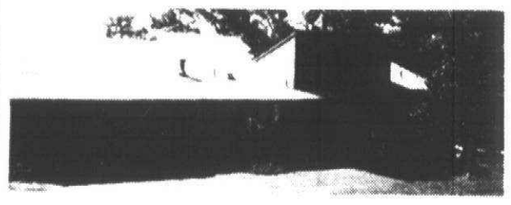

3 to 5 Bedrooms, 4 or 5 baths, a family room and an extra special entertainment room off the living room. It's contemporary in design and features breathtaking views of the lake from almost every room. Excellent Waterford Hill location

Exclusive with McAnnally Realty Co.
625-1300

### WEST BLOOMFIELD

W. BLOOMFIELD SCHOOLS
4 BUILDERS MODELS
$118,000 to $125,000
IMMEDIATE OCCUPANCY

4 bedrooms, 2½ baths, walkout basements, balconies, side entry garages. Carpeting, drapes, air conditioning, fully decorated. 100 Ft. landscaped lots with sprinkling system.

COMPLETE IN EVERY WAY




Tequesta ½ mile west of Farmington Road off Walnut Lake Road.

PHONE: 681-6800

Built by
CONSOLIDATED DEVELOPMENT CO.

### ROBERT BAKE ~ Realtor

1005 W. Ann Arbor Trail
Plymouth 453-8200

NEW ON THE MARKET! AN EYE APPEALING FARM COLONIAL on a quiet, restful one ACRE LOCATION. There are 4 bedrooms, 2½ baths, formal dining room, family room with fireplace, full basement, and oversized 2½ car side entrance garage. Faultlessly maintained, this attractive offering has a circular drive, a small storage building, an inviting patio, and splendid views of lush corn fields. $89,900. 453-8200

FIRST OFFERING! BRADBURY...a condominium concept of proven popularity. This example has been thoroughly up-graded with an elaborate finished/carpeted basement with its own bath. Central Air and everything is in perfect condition. $53,500. 453-8200

CITY OF PLYMOUTH! MANY FEEL THAT OLDER HOMES ARE BETTER and that point of view partly explains their popularity. This example is deceptively spacious and consists of 4 or 5 bedrooms, formal dining room, a welcomed new kitchen, full basement, and a private tree shaded rear yard with pool. A PLEASANT SURPRISE AT $46,900. 453-8200

## 302 Birmingham Bloomfield

CHARMING gray brick 3 bedroom cape cod, living room with fireplace, dining room, kitchen with dining area (includes stove, refrigerator, dishwasher, garbage disposal), cherrywood panelled den, powder room and small family room downstairs, oversize 2 car garage, fenced lot. Completely carpeted including family room and kitchen. $88,750. Owner. 646-3517

### COUNTRY ATMOSPHERE

Trees and over 2 acres of beautiful lawn surrounds this 4 bedroom, 2½ bath Cape Cod. The family room interior was built from an Old English Pub. Many extras, but some decorating and painting required. $105,000.

EARL
KEIM
Realty North, Inc.
681-5700

IN-TOWN BIRMINGHAM - 4 bedroom colonial with separate dining room, den, study off master bedroom and walk-up attic. Move-in condition. By owner. $89,500. 642-3025

JUST LISTED, Quarton Lake Estates area - charming large 4 bedroom Colonial with 2½ baths, den, on heavily treed lot. Walk to churches & schools. Recent extensive redecorating & up - dating including kitchen. New roof, gutters, high performance gas furnace, Central Air, electronic air purifier & electrical service, additional insulation added.

ASK FOR FRANK K. KUHN

Chamberlain
647-5100 642-0138

QUARTON LAKE ESTATES
Farm Colonial, 3 bedrooms, 1½ baths, 1075 Suffield, Birmingham. $109,500. 646-3191

FRANKLIN Corners, by owner, spacious 3 bedroom, 2½ bath raised ranch, lovely treed lot, screened porch, 1st floor laundry, formal dining room, living room - family room 2 - way fireplace, finished basement with loads of built - in storage. Move in condition. Birmingham schools. $109,000. 626-8219

### Super Bloomfield Tri Level

Maintenance free exterior will allow you time to enjoy and entertain in this parklike setting. A walk out from the huge family room to your own covered terrace. Beautifully decorated and modern. $82,000. For your prviate showing, please call
MARY ELLEN McGLAUGHLIN
The Durbin Company Realtors
647-5500 647-2114

OPEN SUNDAY 12-5pm. 16212 Buckingham, 3 blocks south 14. 3 bedroom ranch, living room, dining room, kitchen with breakfast area. 1½ baths, fireplace, & family room. Beverly Hills, $69,900. 644-3288

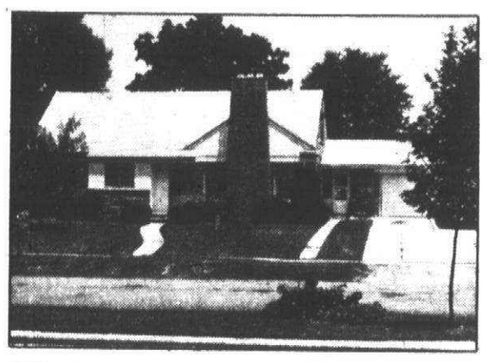

OPEN SUNDAY, 15662 SURREY, LIVONIA. Lovely 5 bedroom 2 bath family home in Coventry Gardens, dining room, fully carpeted, fireplace, recreation room, heated inground pool with bathhouse with a full bath. $85,900

PRIME LIVONIA location, beautiful custom designed and built 4 bedroom multi-level home, family room, fully carpeted, dining room, fireplace, unique enclosed court, first floor laundry, attached garage. $89,900

ATTRACTIVE 3 bedroom Livonia ranch home in a convenient location near the Livonia Mall, fully carpeted, recreation room, fenced yard, fireplace, 2 car garage. $34,900

Martin, Ketchum & Martin REALTORS
522-0200
31172 FIVE MILE ROAD at Merriman, Livonia

## 302 Birmingham Bloomfield

### SOMETHING SPECIAL

3 Bedroom, 80 foot face brick Ranch. Full basement, 1st floor laundry. Enclosed living porch, side entrance garage. Air conditioning. Auto sprinklers, ½ Acre. Bloomfield Hills Schools. Perfect condition. $119,000.
4738 PICKERING, ½ way between 14 and 15 Mile, off Franklin Road.
626-4015 626-7268
OPEN SUNDAY 2-5PM.

### OWNER TRANSFERRED

HICKORY GROVE SUB.
BLOOMFIELD HILLS SCHOOLS. Immediate possession. 4 Bedroom Colonial. Living room, formal dining room, family room with fireplace, dining area in kitchen, 2½ baths, 2½ car garage. 335-5630

THREE BEDROOM ranch in Bloomfield Township, mailing address Franklin. Bloomfield Hills schools. Large family room, 1½ baths with extra shower & dressing area. Covered patio, heated inground swimming pool 47x17. 2 car attached heated garage with separate thermostat, 5 heating zones, all appliances including freezer, 2 fireplaces, redwood dressing area behind pool. Located in complete privacy on Franklin River just west of 14 Mile & Franklin Rd., $123,900. 642-0818 or 626-2606

DESIRABLE Westchester Village Ranch, 3 or 4 bedrooms, large family room, full basement, 2½ baths with large treed lot. Quick occupancy. $91,500.
ASK FOR ROBERT TENNANT

Chamberlain
646-6000

### OPEN SUN. 2-5 LOWER LONG LAKE

Broad expanses of lawn, large inground heated pool and magnificent woods and water view - enhance this lakefront in the heart of Bloomfield Hills. Custom brick Bi level offers three spacious bedrooms, two full, two half baths, two fireplaces, central air, paneled library, recreation room, formal dining and ultra modern ktichen with breakfast space, all for $225,000.
Franklin ROAD, north of Long Lake, to Club Drive, to 1311 Porter's Lane.

Max
BROOCK
4139 Orchard Lake 626-4000

BEVERLY HILLS. A special home - Pleasant & private. 4 bedrooms, family room, library, 2 fireplaces, finished basement, slate foyers front & rear, many extras. $119,500. 559-3230 or 353-3777
JIGGENS & SELESKO REALTORS

## 302 Birmingham Bloomfield

BIRMINGHAM- 3 bedroom ranch in desirable Pembroke Manor Sub. 1½ baths, finished basement, garage. On treed lot. $58,500. 647-0292

STRIKING CONTEMPORARY, under construction, 2 story foyer, 4 bedroom, 2½ baths, walk out lower level, leads to treed rear lot, family room with fireplace, rear deck. Bloomfield Hills Schools, projected Sept. occupancy. $149,900.

BLOOMFIELD HILLS, under construction, near Forest Lake country Club. Energy Saver Homes of Bloomfield offers this raised ranch featuring 3, possible 4 bedrooms, Dining room, family room, view of golf course. Fall occupancy. $127,500. Call and allow Rita Nelson to introduce you to the finest!

LAVERNE EADY
& ASSOCIATES
626-4711 275-4422

## 304 Farmington West Bloomfield

A BEAUTIFUL country setting in Farmington Hills. 2 year old trilevel, 3 bedrooms, large family room, 2½ car attached garage, professionally decorated. $87,900. 478-9737

### A CLASSIC BRICK RANCH OPEN SUN 2-5

Farmington's most beautiful area, Heather Hills. 3 fireplaces, finished basement, 2 car attached garage, 1.6 acres of lawn & trees, underground watering system, city facilities, countless extras. $139,500. 35563 Valley Creek, W. of Drake, N. of 9 Mile.
FARMINGTON REALTY
476-5900

ALL FARMINGTON & FARMINGTON HILLS

### ½ Acre Ranch

Sprawling brick ranch is in scenic country area. 3 bedrooms, 17 ft. country kitchen, large living room, beautiful 25 x 14 family room with full wall brick fireplace, raised deck with view of woods. Many tall trees. Move-in condition. Just listed. $59,900.

### 2½ Acres

Charming and warm 3 bedroom home in secluded area. Family room, fireplace, 24 x 36 garage, country living at its finest. New to market. $59,900.

### In-Town

Charming older home in Farmington Downtown Historic District. 3 bedrooms, formal dining, natural fireplace, country kitchen, full basement. On ravine setting. $68,900.

### ½ Acre

Immaculate ranch in beautiful park-like setting. 2 or 3 bedrooms, Franklin fireplace, 2½ car garage, new to market. $39,900.

### Colonial $49,900

Super sharp brick and aluminum colonial, 3 bedrooms, large kitchen and dining room, family room with doorwall to patio and pool, 1½ baths, full basement.

CENTURY 21
Hartford 414, Inc. 478-6000

DORIS HARDY
Is now affiliated with Roundtable Assoc., Inc. in Union Lake. 363-8337

ALL THE ROOM needed for a growing family in this 4 bedroom brick Quad. Spacious living room with Bay, large fireplaced family room, 3 full baths, attached garage. Setting high on a beautiful rolling lot, this home is priced to sell fast. $129,900.
B.E. Jiggens 643-8060

A MUST SEE
(No 14). Quality construction and exceptional care are quickly apparent in this original owner home. A large country kitchen with adjoining family room, an exceptional central living room with foyer, a beautiful recreation room and large utility room are all featured in this handsome property. A convenient location, close to downtown Farmington. Asking $74,900.

Century 21
VINCENT N. LEE
EXECUTIVE TRANSFER SALES
851-4100

AUGUST OCCUPANCY
Farmington Hills - Brookhill Estates, 2500sq.ft. 4 bedrooms, 2½ baths, brick Colonial, 2½ years old. Library, 1st. floor laundry, central air, large patio with gas BBQ, all appliances including micro-wave on ½ acre corner lot. Immaculate condition. Earthtone decor, Woodcreek School and Much More. Must see to appreciate. $115,000. Call for appointment. 477-7381

BE IN For school. Open Sun 2-5. 6854 Lee Crest, W. Bloomfield. An immaculate 3 bedroom contemporary colonial home, huge 23 ft. family room with wood burning fireplace, in all natural wood with built in book shelves and cabinets, house completely redone in last year and a half. All carpeted, Solarian floors and woven woods. In excellent condition. Unusual storage shelves in basement, price includes all appliances, fixtures, micro-wave, washer & dryer, humidifier, Honeywell electric air cleaner, underground sprinklers, automatic garage doors, dog run, gas BBQ, and awnings. Assume 8% mortgage. $83,200. 542-7766 or 626-4222

BY OWNER. Farmington Meadows Subdivision. 3 bedroom cape cod, original owner, formal dining room, family room with fireplace. 1½ baths, finished rec room, patio. Attached 2 car garage, beautifully landscaped. Immediate occupancy if required. $69,900. 478-5558

### Colony Park West

If you love the free flowing beauty of contemporary styling, treat yourself to seeing this lovely 3 - 4 bedroom home in Farmington Hills' most popular contemporary subdivision. A library, large deck, lake and park privileges add to the total comfort afforded by this fine home $124,900.

CENTURY 21
Gene Darke 2
851-6700

### CONTEMPORARY COLONIAL

(No 6). This exciting 4 bedroom colonial rests on a large beautifully landscaped lot in popular COLONY PARK WEST Sub. Upon entering one is greeted by a spacious foyer leading to a plushly carpeted living room and formal dining room. The open kitchen and family room overlook a redwood deck and the parklike backyard beyond. Central air conditioning and an electronic air filter add comfort to summer days and nights. There's a long list of extras for the most descriminating buyers. Call for details. $119,900.

Century 21
VINCENT N. LEE
EXECUTIVE TRANSFER SALES
851-4100

FARMINGTON HILLS. Open Sunday 1pm-5pm, 29747 Ravenscroft. Nicely landscaped, large Tri-Level on treed one half acre, three bedrooms, two full baths, 23 ft. family room, 2½ car garage, excellent condition and location. Possible assumption, 7¾. Labor Day occupancy $79,900 661-0356

EXQUISITE setting on wooded 1 acre ravine lot with stream. Sharp 4 bedroom, 2½ bath, large country kitchen, panled family room with raised hearth fireplace and built-in bookcase, patio, prestigious area in Farmington Hills. Owner; $80,000. 474-2958

## 304 Farmington West Bloomfield

### Country Living

within this fenced 1½ acre landscaped lot with giant mature trees. Features a huge 3 bedroom ranch, central air, formal dining room, family room and natural fireplace, 2½ car garage for cars and an extra 2 car garage for storage and equipment. $59,900.

CENTURY 21
TODAY 478-1040

CUSTOM QUAD-LEVEL BRICK
5,000 sq.ft. 1 acre, 3½ car garage
Dramatic Open Design Features:

### Huge Indoor Pool

Large foyer features ceramic tile & brick, balcony living room, large fireplace, 4 large bedrooms, master bedroom 13x21, 3½ baths, poolside guest suite with fireplace, huge family room, large kitchen, 1st floor laundry. Many other quality features. This unique and exciting home must be decorated to buyer's taste and life style. 476-0850

DOUBLE PATIOS in private, treed yard for summer relaxation - one of many highlights in this sharp 4 bedroom, 2½ bath home. Plus open foyer, family room with fireplace & grill, country kitchen with 2 pantries. $94,900.

Chamberlain
626-9100

### EXCEPTIONAL VIEW

OVERLOOKS beautiful park in N. Potomac Green. Custom built 4 bedroom, 3½ bath colonial. Spacious marble foyer, formal living and dining room. Garden kitchen, family room with fireplace. Den, 1st. floor laundry, side entrance garage, centra air, deck, patio off full walk-out basement. Professionally landscaped, wooded lot with sprinkler system. Much more. By owner. Open House Sun. 2 to 5 pm. 681-9160

### Executive Home

Beautiful 4 bedroom brick home with over 3000 sq. ft. of elegance, 3 full baths, large family room with natural fireplace, den, 2 car attached garage, central air, lovely lot, $129,000.

CENTURY 21
Hartford South, Inc. 464-6400
No. 1 C-21 Office in Mich. 1977

FARMINGTON HILLS

### 1¼ Country Acres

($79,900) Orchard Lake Rd. - 10 Mile area. BIG FAMILY HOME, 4 bedrooms, 3 baths, 2,200 sq. ft. (12 rooms), 1 full and two ½ baths, huge 30 ft. family room, 18 ft. formal dining room, 2 natural fireplaces, country kitchen (snack bar), separate laundry & furnace room, workshop, separate, children's playroom, attached garage. SNOOZE & YOU'LL LOSE! 31801 Dohany. $79,900. 937-2300.

CENTURY 21
HALLMARK INC. 937-2300
"JERRY STILL"
No. 1 C-21 Salesman in Mich. 1977

FARMINGTON HILLS

### BABY MAKES

3 BEDROOMS in this great starter home make it perfect for family growth — and the price is a very manageable $23,900. The aluminum sided ranch has a super 17x13 kitchen/inette, carpeting thru out, self storing aluminum storms and screenes, chain link fenced yard, near shopping and transportation, see this exceptional buy at 21220 Ontago, Farmington in the 8 Mile-Inkster area.

RYMAL SYMES
538-7740

### Farmington Hills

RECENTLY REDUCED...This three bedroom Ranch that combines the compactness of a condo, the freedom of a home, and the advantages of price, efficiency and beauty. Decorated in quiet neutrals, complete with central air, master bath and first floor laundry, this is a rare opportunity at a fresh $108,900.

Century 21
ROBEC PROPERTIES
851-7711

FARMINGTON HILLS $82,500

### ASSUME

8¼%. $36,500 down. 2200 sq. ft. ranch in lovely area. Formal dining room, full basement, treed yard with private patio. Call JOYCE CARDWELL.

Norwood
No. 12, Inc. 478-2000

FARMINGTON HILLS Low $80's

### BEST BUY

Huge family ranch in great area. Family room, 2 fireplaces, large dining room, finished basement with fourth bedroom, extra large garage. Immediate occupancy. Call JOYCE CARDWELL.

Norwood
No. 12, Inc. 478-2000

### Potomac Village

5741 CULPEPPER CT. West Bloomfield. Gracious center entrance 4 bedroom colonial, family room, 2½ baths, carpeted throughout, formal dining room, basement, automatic sprinklers, prepped for central air. Newly listed so don't delay. Seller moving out of state, excellent possession. Asking $97,500.

CENTURY 21
TODAY 559-4488

### QUALITY RANCH

(No 6). Located in one of Farmington Hills' finest areas, this immaculate, maintenance free ranch possesses a number of important features for your family. 3 large bedrooms, a formal dining room, family room, natural fireplace and a marvelous kitchen make everyday living and entertaining a pleasure. You can relax outdoors on the covered patio which overlooks a lovely park-like backyard with plenty of trees - some apple & pear. There's also a large heated garage and outdoor storage shed. Home and area reflect a strong pride of ownership. $72,900.

Century 21
VINCENT N. LEE
EXECUTIVE TRANSFER SALES
851-4100

## 304 Farmington West Bloomfield

### RICH IN THE THINGS THAT COUNT

This quality built, brick, three bedroom ranch in established neighborhood in Farmington Hills gives you lots of living space on a 93x150 lot. Full tiled basement, large kitchen, family room with parquet floor and fireplace gives your family plenty of comfort. Swim club memberships available. $84,500.

CENTURY 21
Gene Darke 2
851-6700

FIRST OFFERING
A large two story home with four bedrooms, all king size. A formal dining room, gorgeous kitchen, 26 x 21 family room, walkout lower level, 2 baths, and an attached 2 car garage with attic. This home sets on a beautiful lot, 107 x 143. $74,900.
HARRY S.

WOLFE
COMPANY
32398 Five Mile 421-5660

### FRUEFAUF FARMS & CUMBERLAND COMMON

Two fine locations offered by Binder Homes. Select "Traditional Homes" from $104,950. 2500 to 3200 sq. ft. Quality schools. Models located at Middlebelt at Walnut Lake Rd. Several homes ready for Fall occupancy.

BINDER HOMES
855-1616

### Good Investment

½ acre secluded setting surrounds this charming 2 bedroom brick ranch near 10 Mile and Orchard Lake Rd. Large master suite and and kitchen with extras, 2½ car garage. BONUS - LOW TAXES! Asking $38,900. Call: 464-0800 or 522-6000.

### One Way

FAMILY APPEAL
Waits inside this Rolling Oaks Sub., 4 bedroom colonial. Excellent traffic pattern, full basement, no slab, located on Cul-de-sac. Extra large treed backyard. Get settled in time for school opening. $114,900.
JAMES C.

CUTLER
REALTY
349-4030

### OPEN SUN. 2-5

Take a dip in this heated in-ground pool at this beautiful brick Ranch featuring 3 bedrooms, recreation room with wet bar, 1½ baths, central air, 2 car garage. $54,900. 23931 Colchester, Farmington. Just south of 10 Mile Rd.; just west of Orchard Lake Rd. Ken Robinson will be our host.

ROE ROBERSON
643-4580

### OPEN SUN. 2-5

5226 Great Oaks Court (between Walnut Lake Road & W. Bloomfield Lake Road.
Thoughtfully designed, gracious splendor is the keynote for this 9 room modern ranch Bi Level. Best of appointments throughout with formal dining room, lighted & landscaped atrium. Four bedrooms, three baths, two lavatories, plus maid's quarters. Beautiful marble foyer. Fully equipped St. Charles kitchen. Most scenic living site, redwood sundeck. Lake privileges. $289,500.

CRANBROOK
Assoc. Inc
Realtors
399-1400

FARMINGTON HILLS
Enjoy privacy on approximately 1 acre, wooded hillside lot with view, beautifully landscaped with live stream. Luxurious 24 sq. ft. 3 bedroom contemporary bi-level, custom design for low maintenance, new interiors and appliances, large thermo pane picture windows, beamed ceiling, large fireplace, air conditioning, private outside patio, unique entrance, etc. Selected living furniture included.
$121,500
By owner, 478-0519

FARMINGTON HILLS. Brookhill Estates, 3½ years old, four bedroom, 2½ bath Colonial, central air, first floor laundry, beautifully decorated, many extras, $104,900. Open Sunday 1pm-5pm 477-3890

FARMINGTON HILLS, sharp, exciting, must see, newly remodeled home by owner, call for details, open house Sun., July 30, 12 to 5PM, 21218 Ontago, 2 blocks West of Inkster, 3 blocks North of 8 Mile. 477-1393

VERY Dramatic California trilevel, 3 bedrooms, possible 4th, 2½ baths, family room, fireplace, beautiful deck, immaculate, lovely area. West Bloomfield. 661-2707

### FARMINGTON HILLS $52,900

4 bedroom colonial with finished basement, dining room, attached 2 car garage, central air conditioning, quick occupancy.

CENTURY 21
RESTUM REALTY, INC.
25842 W. 9 Mile, Southfield
353-6666

### FARMINGTON HILLS $23,900

PRICED TO SELL. 3 bedroom ranch situated on 2 lots in area of lovely homes. Dining room, full basement, breezeway. Covered porch, 2 car garage.

EARL KEIM
538-8300
REDFORD INC.

MINT CONDITION
W. BLOOMFIELD. By owner. Bloomfield Hills schools. Colonial, 4 bedrooms, 2½ baths, central air. This home is superbly maintained, and is attractively decorated and landcaped. Excellent usable floor plan. Garden view kitchen, superior counter space, 23 cabinets. Walk-in pantry, nook. Master suite with dressing area, mirrored doors, 2 closets, bath. Panelled family room, wood floor, fireplace, wet bar. Panelled den. Mud closet and lav. Profusion of closets and storage throughout. 2½ car garage, full basement. Patio, BBQ. November occupancy. $134,900. 626-1128

HOUSE for sale. 2 bedrooms & basement, 2 car garage on 75X275 ft. lot. Assume 7% mortgage, $141 monthly payments. $22,500. 21216 Waldron, Farmington Hills. 478-0364

### IMMEDIATE OCCUPANCY

OPEN SAT. & SUN. 2-5
This 3 bedroom brick ranch is in one of the nicest subdivisions of Farmington Hills. It features a ¾ acre treed site, 2½ baths, central air, family room, fireplace and a 2 car paneled garage. 30075 Minglewood, S. of 13 Mile, E. of Middlebelt, $73,500.

EARL KEIM
Realty North, Inc.
681-5700

## 304 Farmington West Bloomfield

### IMMEDIATE OCCUPANCY

NEW HOME IN...WEST BLOOMFIELD

### 8½% FINANCING

4 bedroom Colonial, 2½ baths, family room with full brick wall fireplace. Kitchen appliances included. Full basement and 2 car attached garage.
Priced at 80,140.
Ask for Bev Moretsky
regarding lot No. 108
661-1230

PULTE
HOMES OF MICHIGAN, INC.

FARMINGTON HILLS - 1,400 sq. ft., 3 bedroom ranch, basement, harvest gold appliances, fireplace, central air, family room, large lot. $67,500. 476-0544

### FARMINGTON HILLS

1½ story, 3 bedroom, Junior dining room, basement, carpeting. $29,500, as low as $2,000 down, on conventional terms or use our trade in plan.

SUMMIT
427-3200

KIMBERLY SUB - Farmington Hills, large ravine lot, 2½ baths, 4 bedrooms (3 up, 1 bedroom, den down), large family room. 30253 Pipers Lane. 477-8554

LOVELY
Four bedroom Colonial with beautifully finished basement in Independence Commons. New carpeting in lower level, large master bedroom, garage door opener. Move-in condition. $124,900. Call 553-8700.

Thompson-Brown

MR. & MRS. EXECUTIVE
(No 28). This beautifully decorated, maintenance-free model brick quad with its elegant curved foyer stairway is located in a prestigious and highly appreciative area. Bloomfield Hills Schools! Tennis buffs will delight in the nearby courts. Large 4 bedrooms, dressing room, 3 baths, formal dining room, wet bar and full brick wall fireplace in family room are some of the many custom features. Occupancy immediate. $149,900.

Century 21
VINCENT N. LEE
EXECUTIVE TRANSFER SALES
851-4100

ROLLING OAKS - 3 bedroom ranch, family room with fireplace, living room, dining room, large kitchen with appliances, 2½ baths, central air, 1st floor laundry, burglar alarm, double lot, 175 X 135, sprinkler system, 2 car garage with opener, fully landscaped, patio and gas barbecue. $143,900 661-2929

### NEW HOMES

West Bloomfield
FOX RUN GREEN
- VARIOUS MODEL STYLES
- CUL DE SAC SITES
- PREMIUM WOODED LOTS
- QUALITY CONSTRUCTION
- CLOSE TO SHOPPING
- CLOSE TO X-WAY
- EXCELLENT SCHOOLS

Priced from $80,490
INCLUDING
Premium Wooded Lot
Located: On Farmington Rd. North of Maple Rd. (15 Mile)
Ask for Al Baron
661-2525

PULTE
Homes of Michigan, Inc.

PINE LAKE ESTATES
By owner - 5 bedroom colonial at the end of a cul-de-sac, Bloomfield Hills schools, Pine Lake privileges, this large home includes a study, 2½ baths, fireplace in family room, 3½ car garage, 20x40 inground heated pool, on ½ acre. House has hardwood floors, slate foyer, central air, brand new energy - saving gas furnace, and a full basement, partially divided. Tasteful decorations and quality workmanship highlight this home priced at $129,500. Show by appointment.
851-7418

### PINE LAKE

NEWLY LISTED
Beach Privileges and Bloomfield Hills Schools. Makes this 4 Bedroom Quad a most desirable home. Large fireplaced family room with adjoining, secluded, evergreened patio. 2½ Car attached garage with Tractor entrance and storage in rear. Call for private showing.

CENTURY 21
SECONTINE ASSOC.
626-8800

W. BLOOMFIELD
COVINGTON BY THE LAKE
BY OWNER
Desirable Bloomfield Hills school, 3 year old 4 bedroom colonial, 2½ baths, large family room with fireplace and walk in wet bar, large living room with Bay window, formal dining room, custom window treatments and wallpaper, carpeting throughout. Professionally landscaped with circular drive and sprinkling system, heated inground swimming pool, plus many other extras! $154,900 851-5338

W. BLOOMFIELD, 3100 square foot colonial, 4 bedroom, 2½ baths, library with builtins, family room with fireplace, 1st floor laundry, 2 zone heat-air conditioning and electronic air cleaners, finished basement, 2½ car garage with opener, gas barbque, wooded lot, family neighborhood. Move-in condition. Tennis & Swim Club membership available. Serious buyers only. $116,000. 855-1680

W. BLOOMFIELD 3 bedroom 2 bath ranch, living room, dining area, den and fireplace, inground heated pool, large glass enclosed porch, new carpet and drapes, many other extras, prime location. $77,900. Ca Call 855-1570

### PINE LAKE

OPEN SUN. 2-5PM
Boating & Beach Privileges plus BLOOMFIELD HILLS SCHOOLS. Truly move/in condition 3 bedroom home, 2½ baths, huge family room and library. Modern kitchen with built-ins. Central air, low heating cost, new roof, large lot. Many extras. SEE IT NOW!!
4009 IVERNESS
E. of Orchard Lake Road, S. of Long Lake Road.

CENTURY 21
SECONTINE ASSOC.
626-8800

WALNUT LAKE FRONTAGE, beautiful spacious home built for entertaining and family fun. A private, quite, Shangri-la hilltop site on 2 acres. Almost 5500 square feet on 3 levels facing the lake. Bloomfield Hills Schools, $339,000. Bollinger and Associates, 642-0331 and 626-2747

## 304 Farmington West Bloomfield

OPEN HOUSE SUN. 12-5. In town Farmington, beautifully remodeled brick colonial with exquisite appointments and generous room sizes. 3 bedroom, 1½ baths, formal dining room, fireplace, rec room, screen porch, 2 car garage and bar, wet plaster throughout, picturesque, ½ acre on quiet street. Enjoy the charm and quality only an older home can provide. Outstanding condition, $78,900. After 6. 474-0708

### SECLUDED Yet Convenient

Custom built brick ranch in Briar Hill Subdivision features large living room with natural fireplace and attached garage, all on nice, spacious lot. Only $61,500. Call today.

CENTURY 21
YOUR REAL ESTATE 476-7000

SUPER
Four bedroom Colonial with den. Side open garage. Almost one acre lot with trees. Marble foyer with circular staircase. Special exterior with all aluminum trim. Central air, much more. $145,000. Call 553-8700.

Thompson-Brown

STATELY RANCH with walk - out lower level on over an acre of natural beauty just right for the discerning family. Fireplaces in 30'x24' family room & in living room. 3 bedrooms, 3 baths, porch, double gas BBQ. $134,900.

Chamberlain
626-9100

### WABEEK ON GOLF COURSE

3600 Sq. ft. of contemporary living featuring 4 bedrooms, 2 full and 2 half baths. Large gathering room with natural fireplace, dining room, library, large custom kitchen, air conditioning, landscaping and many other extras. Almost completed. Asking $239,000. 4293 Margate, W. Bloomfield. Shown by appointment. Call Stuart Fine, Designer and Builder.
Morphic Homes. 968-2390

### IMMEDIATE OCCUPANCY

Brand new spacious Tudor colonial in lovely Kings Pointe sub. of Farmington Hills. 4 bedroom, 2½ baths, family room, library, full basement, side entrance garage. Large lot on cul-de-sac. Call for appointment. $112,900.

EARL
KEIM
Realty North, Inc.
681-5700

Open Saturday 1-5
30728 14 Mile-W. Bloomfield
Kimberly North Sub features this 4 bedroom multi-level accented with fine wood floors, soft earth tones and much spacious grounds. $89,900. Ask for Linda Woll

WOODWARD ASSOCIATES
Realtors
646-8000

JUST LISTED
(No 14). This custom built original owner home features 3 large bedrooms, 2½ baths, large family room with stone fireplace, a modern well equipped kitchen, formal living room with separate entry hall, 2 car attached garage and a fantastic backyard for the children. Close to downtown Farmington, this spacious home is in excellent condition and available in time for the children to start school in the Fall. We urge your immediate inspection of this exceptional family home. Asking $66,900.

Century 21
VINCENT N. LEE
EXECUTIVE TRANSFER SALES
851-4100

NATURE LOVERS Only! Solitude Extreme Seclusion! Sweet'n Piney! Horses allowed. 3 bedrooms, 2 baths, finished basement, clean quality Home. With many features $114,500. Ask for Jean Century 21 - Banner. 524-2141

### WATERFRONT

On Lagoon entering into Cass Lake. A beautiful 3 bedroom, 3 bath ranch with a walkout lower level, 2½ car garage with a 2½ car attached car port. Perfect for entertaining family, and friends. A large well landscaped lot. Many extras. $195,000

EARL
KEIM
Realty North, Inc.
681-5700

POTOMAC Green subdivision. Brick & Cedar Shake, 4 bedroom colonial, study, 2½ baths, central air, well insulated, attractively landscaped corner lot, private patio. Immaculate. Many extras. $124,500. By owner. 851-3462

W. BLOOMFIELD
FRANKLIN VALLEY

MAGNIFICENT WOODED RAVINE LOT - bi-level 3 bedroom, 3 full baths, large living room and separate dining room. Walkout family room. Kitchen plus large breakfast area. 2 car attached garage. $92,500.

AETNA REALTY
626-4800

WEST BLOOMFIELD, by owner - 3 bedroom quad level, large rooms, attractive, convenient location, many extras. $85,000 851-1232

### WEST BLOOMFIELD

THIS CUSTOM built Executive three bedroom Ranch has full brick exterior, located on a beautiful lot with mature trees. The custom interior affords an open floor plan with slate foyer andpeg oak floor in LARGE family room...not to mention 20 X 20 Florida Room with a panoramic view of trees. Many more extras included. $129,900.

Century 21
ROBEC PROPERTIES
851-7711

WEST BLOOMFIELD - Bloomfield Hills schools. Outstanding new 4 bedroom, 2½ bath two story home with walk - out basement situated on beautiful, swimmable, fishable Valley View Pond. This 3400 sq. ft. home has a huge wood deck off the nook & family room & another deck off the master bedroom & every other feature you would expect in a top quality custom home. A remarkable value at $168,500 and ready for you to pick all your own colors. Built with care by Leonard H. Wolfe Builders. 626-6602

### LAKE AREA LIVING...

*Offered by Your Lake Area Realtors*

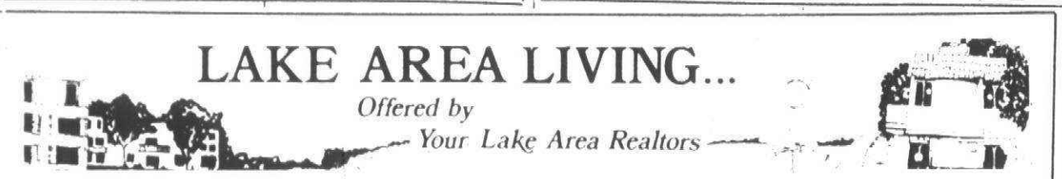

For Space Reservation

Please Contact
Rick Ficorelli
644-1100

Open Sunday 2-5
West Bloomfield
Open easy living in prime location, with 3 or 4 bedrooms, 2 full and two ½ bathrooms. Beamed ceilings and fireplace in family room, rec. room, central air conditioning, and lawn sprinkler system. A beautiful home. $114,900. Take Maple Rd., west of Middlebelt to 6452 Rutledge Park Dr. Follow Signs or call Carol Nally at 363-8307

Open Sunday 2-5
Commerce Township
Like new 3 bedroom aluminum sided ranch home with super floor plan, screened porch, 100'x130' yard, only $37,900.
Take Commerce Rd. to Carroll Lake Rd., north to 219 Havana. Follow Signs or Call 363-8307

Neva Lake Front
White Lake—Milford Area
Luxurious living is yours with this 2 year old all brick split level home, 3 large bedrooms, 2 custom baths, 17'x26' family room with wet bar and fireplace leading to beautiful landscaped yard at the waters edge. $99,500. Call 363-8307

Commerce Township
Room To Roam
Spacious and comfortable living in this split level home with 95'x255' treed yard, 3 bedrooms 1½ bathrooms, 2 fireplaces, den, family room, 2 car attached garage and only $59,900. Call Margie Copeland at 363-8307

OLD ORCHARD INC REALTORS 363-8307

CUSTOM HOME BUILDING



There is still plenty of time to start building your "DREAM HOME"
Discuss your plans with the Builder.
Your lot or ours
Your plan or ours
Designer services
Free estimates
Appointments made to suit your schedule
Call 666-2770

Member North Oakland County Builders Association

ACCENT BUILDING CO
666-2770

Century 21 "of the lakes"

COMMERCE LAKEFRONT: Watch the sunrise from the second story deck of this 3 bedroom contemporary with 2 baths, walkout basement and beautifully landscaped parksize lawn going down to 68 feet of sandy beach. Priced right at $82,900.00. For appointment to see call 624-7900 or 363-7119.

COMMERCE AREA: If you're interested in a nice 3 bedroom cape cod home on a half acre lot with large 2½ car garage and water privileges on Commerce Lake give us a call and it can be yours for only $44,900. Call 624-7900 or 363-7119.

624-7900 or 363-7119
8888 Commerce Rd. Union Lake MI 48085

O&E

# Classified Real Estate



## 304 Farmington West Bloomfield

### WEST BLOOMFIELD
OPEN SUN. 2-5PM

DAZZLING! Split Level home over 3000 Sq. Ft. Tastefully decorated, beautifully maintained. On large attractive landscaped and treed lot. Quality throughout. 4 Bedrooms, 4 full baths. Mutchler Dream Kitchen, family room, library, and game room. Huge 3½ car garage. Elegant carpeting and window treatments. Central air. Abundance of closets and storage areas. Transferred owner. MUST SEE!!

6358 TAMERLANE
N. of Maple, W. of Middlebelt

CENTURY 21
SECONTINE ASSOC.
626-8800

---

WEST BLOOMFIELD TWP. Compliments this very desirable brick and aluminum ranch beautifully situated near Lone Pine Rd. & Middlebelt. Huge family living room combination with expansive bricked fireplace and 2 glass doorwalls. Formal dining room plus breakfast area adjacent to cheerful kitchen complete with self-cleaning oven and range, dishwasher, compactor and refrigerator with ice maker. Three large bedrooms, 2½ baths, first floor laundry, central air plus central vacuum system. Partial basement and attached double garage. $113,900. 557-3500.

Cranbrook
Assoc., Inc. Realtors
28840 Southfield Rd.

---

WEST BLOOMFIELD, by owner, transferred. 4½ bedroom, 2½ bath 2 story modified colonial, brick & aluminum, lot treed for privacy, many extras. $88,500. 851-4860.

---

WEST BLOOMFIELD
7230 TEN HILL DR.
OPEN SUN 1-4

One owner custom contemporary quad level, 6 bedrooms, 3½ baths, built-ins, family room, fireplace, attached 2½ car garage, acreage. North of 14 Mile, East of Middlebelt. Just $169,900.
646-0700

Risdon Realtors
777 Bowers, Birmingham

## 306 Southfield Lathrup

### Absolutely Charming

Immaculate stepped up brick ranch, three bedroom, large den, 2¼ baths, beautiful pegged floor, beamed ceiling family room overlooks the garden through windows beside the fireplace, separate Mother-in-law or guest suite. $84,900.
Call BETTY DUNN
The Durbin Company Realtors
559-3848 or 647-5500

---

Approximate 3 acres of paradise in convenient Southfield. Sprawling, spacious brick ranch with walk-out lower level, 3 bedrooms, 3½ baths, super family room, dining room, 2 fireplaces - - TREES - - RIVER - - All for $92,500. Superb custom immunt condition.

LAVERNE EADY
& ASSOCIATES
626-4711 275-4422

---

A REAL SHARP RANCH - full finished basement, natural fireplace, on nice tree lined dead end street. Owner says "sell" for $29,900. Call Mr. Waldrep. WE-85 Sir. 731-6300.

---

BEACON SQ. - contemporary 4 bedroom, quad-level, professionally decorated, large family room, natural fireplace, study, 2 full and 2 half baths, laundry room, game room, central air, sprinklers, large yard, patio, well landscaped, carpeting throughout, custom lighting, great storage, electric garage door, Leonhard school, swim club available. $76,500. 352-9308.

---

BEACON SQUARE, 5 bedroom Cape Cod, Smokler Built, Swim Club. $89,500. 27660 Abington. 355-9164 or 941-5240.

---

BEAUTIFUL CALIFORNIA style ranch in fashionable estate area of Lathrup Village. Ideal family home with all facilities for entertaining. 4 bedrooms, 3 baths, family room, formal din'ng room, spacious country kitchen, magnificent heated pool and Sauna. 2 fireplaces. Total privacy is assured with complete security system. Outside quarters with bath and kitchen easily converted to suite for in-laws. More than acre of property. A fine investment at $150,000. Shown by owner to qualified buyers only.
569-3421

---

BIRMINGHAM SCHOOLS
OPEN Sat-Sun. 1-4

30309 Canterbury Rd. Pillared Colonial, 4 bedrooms, 2½ baths, family room, fireplace, built-ins, 1st floor laundry, gas heat, patio, above ground pool. Attached 2½ car garage. South of 13 Mile, East of Southfield. Just $79,900.
646-0700

Risdon Realtors
777 Bowers, Birmingham

---

BRING OFFERS

(No 14). Original owner must sell this custom built meticulously maintained brick ranch with 1½ baths, formal dining room, attached garage, Florida room, finished basement and 2 large bedrooms. A large lot and mature landscaping and huge shade trees make this home one of the best buys on the market. Asking $36,500. Will consider serious offers.

Century 21
VINCENT N. LEE
EXECUTIVE TRANSFER SALES
851-4100

---

BY OWNER, 3 bedroom colonial, 2½ baths, air conditioned, fully carpeted & draped, formal dining room, wood panelled breakfast room & family room with natural fireplace, 2 car attached garage with opener, many extras. Move in condition. By appointment only.
557-5401

---

CONTEMPORARY RANCH - Southfield. Brick 3 bedroom, 1st floor laundry, carport. Leased for 1 year. Low $30's.

LINDEMAN
Real Estate
644-0330

---

COUNTRY ENGLISH COLONIAL on beautifully treed 4.4 acres with stream & horse pasture. Magnificent formal dining room, glassed family room, library, rec room with wet bar. 4 bedrooms, 3½ baths, sunken living room. Huge master suite has balcony & fireplace. $139,900.

Chamberlain
851-8100

---

COUNTRY LIVING in City. 4 acres on Rouge River. Picturesque 2,400 square foot house high on hill, surrounding by evergreen trees. Garage 24 X 34, garden, orchard, underground sprinklers. Walk to Beech Woods Park Pool. Whole or sub-divide. By Owner. 356-0346.

---

CRANBROOK VILLAGE, super clean 3 bedroom brick ranch, Birmingham Schools, 1½ baths, panelled family room with fireplace. Fully carpeted, attached garage, finished basement. By Owner, $64,900. 647-6487.

O&E

## 306 Southfield Lathrup

CRANBROOK VILLAGE, corner custom brick ranch, 3 bedrooms, 1½ baths, 1st floor laundry, slate entry, thermopane, full finished basement, screened porch, underground sprinklers, 2½ car attached garage. $62,500. 559-2444.

---

ESTATE SALE

(No 14). This spacious 2 bedroom home with large family room and fireplace is the perfect home for the budget minded buyer. A large lot and low maintenance exterior make this the perfect family home. A modern kitchen and formal dining room, an attached garage with opener and a large Florida room are all included in this home that must be sold to settle estate. Asking $25,900.

Century 21
VINCENT N. LEE
EXECUTIVE TRANSFER SALES
851-4100

---

FIRST Time offerred. Pleasant Run Sub. 4 bedrooms, 2½ baths, 11 year old Etkin Built farm colonial. Mint condition, beautifully decorated and landscaped. Large ceramic tile foyer, central air, electronic air cleaner, pool, treed and fenced yard. 10 Mile & Southfield. By Owner. 557-1383.

---

BY OWNER, Cranbrook Village, good condition, 3 bedroom ranch, living, family room, garage, no basement. $52,900. 559-3865.

---

Hansel & Gretal House

On large lot with trees. Newly installed cedar shakes and quite new roof enhance this charming two bedroom ranch. Check out this budget special. $32,000.

CRANBROOK
Assoc. Inc. Realtors
645-5790

---

HERITAGE LANE - Southfield. North of 12 Mile, east of Evergreen. Newly listed custom built colonial 4 large bedrooms, family room, natural fireplace, perfect for the large family. Home shows quality throughout. Almost 3,000 sq. ft. $76,500. Call for appointment.

CENTURY 21
TODAY 559-4488

---

HOME SWEET HOME

Attractively landscaped 3 bedroom brick ranch, neutral earthtone decor, kitchen built-ins, full wall brick fireplace in family room, full basement, recreation room, doorwall to large patio with gas BBQ, redwood fence. $59,900.

Century 21
FAIR TOWNE CO.
626-8000

---

INKSTER - 12 MILE RD.
PEBBLEBROOK ROAD

Outstanding Williamsburg tri level Colonial, custom quality, 4 bedrooms, 2½ baths, all built-ins, family room, 1st floor laundry, attached 2¾ garage, 1.024 acres. Stately shade treed. Only $168,500.
646-0700

Risdon Realtors
777 Bowers, Birmingham

---

LATHRUP VILLAGE
BUNGALOW DRIVE

Custom built 3 bedroom, 2½ bath ranch, paneled library, built-ins, dining room, oak paneled rec room, attached 2½ car garage. 100 x 150 treed lot, just $76,500.
646-0700

Risdon Realtors
777 Bowers, Birmingham

---

Lincoln Woods Sub

Custom 3 bedroom brick ranch complete with family room, fireplace, slate foyer, kitchen with built-ins, plus attached garage and conveniently located. Only $59,900. Call today.

CENTURY 21
YOUR REAL ESTATE 476-7000

---

MT. VERNON Sub. - Southfield. By owner large 4 bedroom colonial, 2½ baths, parquet floor in family room with fireplace, fenced yard, newly decorated, immediate possession. $81,000. 355-2247.

---

ROOM for ALL

Exciting four bedroom colonial in desirable area. Kitchen with eating area, formal dining room, family room, and rec room. First floor laundry, central air, attached garage. $89,900.

---

PRIME LOCATION

11 Mile-Lahser area. Spacious rooms, fireplace in family room, step down living room, plus large dinette with doorwall to patio, three bedrooms with possible fourth, walking distance to Synagogue and shopping. $66,500.
Call VIOLET SIEGAL
559-8181
The Durbin Company Realtors

---

SOUTHFIELD, by owner, 4 bedroom, 2½ bath colonial, 13 Mile Southfield. $75,000. Weekdays, after 4:30. 647-5075.

---

MT. VERNON SUB, Southfield. By owner. Large 4 bedroom colonial, 2½ baths, parquet floors in the family room with fireplace. Fenced yard, newly decorated. Immediate possession. $77,900. 355-2247.

---

SOUTHFIELD RANCH

Lovely 3 bedroom brick ranch featuring 1½ baths, cozy family room with fireplace for evening relaxation, full basement, nice size kitchen with eating area. $36,500.

EARL
KEIM
Realty North, Inc. 559-1300

---

SOUTHFIELD - 9 Mile and Telegraph brick ranch, over 1 acre. 3 bedrooms, family room with fireplace, 2½ car attached garage, 1½ baths, gas heat. Extra Sharp. $46,900.
Estate 399-6733

---

SOUTHFIELD $41,900
Neat, face brick 3 bedrooms, walk out basement, large treed 122x123 lot, 2 car garage.

Classic
478-5500

---

OPEN SUNDAY 2-5

26660 W. Ten Mile in Southfield, W. of Beech. Immaculate 3 bedroom brick ranch with 1½ baths, 26' family room, 2 fireplaces, 2 car attached garage. Patio. $76,900.

EARL
KEIM
Realty North, Inc. 559-1300

## 306 Southfield Lathrup

OPEN SUNDAY
2:00 to 5:00 P.M.
29781 Spring Hill
CRANBROOK VILLAGE

Super clean brick and aluminum quad-level with slate foyer, carpeted & draped living room, kitchen including breakfast area and coppertone built-ins, three bedrooms on upper level, fourth bedroom or office on lower level. Family room, two full baths and finished "rec room" in basement level. Garage and lovely trees. $69,900.
557-3500.

Cranbrook
Assoc., Inc. Realtors
28840 Southfield Rd.

---

THREE bedroom bungalow, featuring living room with fireplace, formal dining room, kitchen with large eating area, 1½ baths, plus half bath in basement, attached 2 car garage, large treed lot. $65,900. Evenings 559-4288.

---

OPEN SUN.

Newly decorated Bavarian colonial, 2 possible 3 bedrooms, huge master suite with sunken tub, 1½ baths, family room, formal dining room, fireplace, new kitchen, custom shutters, drapes, carpet, patio, gas grill, ½ acre treed lot, fenced yard, 9 - Evergreen. $42,500. 357-5691.

---

SOUTHFIELD

OPEN SUN. 2-5. A pleasure to see this beautifully-maintained ranch with spacious rooms (nearly 17 ft. master bedroom), paneled family room, 1st. floor laundry, 3 bedrooms, 11?/2 baths. Backs to proposed park. Many extras such as sprinkler system, garage door openers, incinerator. Central air. 29835 Red Leaf, W. of Pierce, N. of 12 Mile Rd., $69,900.
RALPH MANUEL ASSOC
1821 W. Maple 647-7100
Birmingham

---

Southfield, Wow!

Scenic 12 Mile-Inkster Rd. area. San Marino Villa. Beautiful sprawling custom brick ranch on 1 acre. 3 large bedrooms, 26 ft. living room, natural fireplace, 20 ft. kitchen with built-ins, huge finished basement, 2 car attached garage. Like a country paradise. $70's.

CENTURY 21
Hartford 414, Inc 478-6000

---

SOUTHFIELD BARGAIN - $67,500. 11 Mile - Lahser, 3 bedroom, 2½ bath colonial, living room, dining room, country kitchen, family room fireplace, 2 car attached garage, finished basement. Appointment only after 3 PM. 353-2643.

---

SOUTHFIELD. 18141 Westhampton. Large Colonial with newer family room, 3 bedroom, formal dining room, sprinklers, alarm system. Close to Northland. Early possession. Reudced to $57,500. Detroit Bank & Trust, Trust Real Estate. 962-7656.

---

SOUTHFIELD - OPEN SUN. 2-5
29718 Red Leaf, professionally decorated 4 bedroom, 2½ bath colonial. Family room with built ins and fireplace, large 1st floor laundry room, finished rec room, many extras. A must see at $76,900. Ask for Barbara. 557-1998.

SUBURBAN
Realty

SOUTHFIELD
OPEN SUN. 2-5

23308 Plumbrook, well maintained 4 bedroom 2½ bath brick colonial on quiet cul-de-sac. Family room with fireplace, attached 2 car garage with opener, exceptional landscaping, $69,900. Call 569-7020.

REDDING

SOUTHFIELD

BEAUTIFUL private treed yard, four bedroom brick Ranch with 1½ baths, two car attached garage, formal dining area and huge beautifully panelled family room in quiet elegant neighborhood. Completely champagne carpeted throughout. $66,600.

Century 21
ROBEC PROPERTIES
851-7711

---

SOUTHFIELD - Sharp 3 bedroom Brick Ranch, dining room, fireplace, attached garage, new carpeting. $49,900. O'RILLEY
689-8844

---

SOUTHFIELD
$64,900

Large 3 bedroom ranch on approximately 3 acres. 2 baths, 3 car attached garage, beautiful setting with lots of trees and many desirable features.

CENTURY 21
RESTUM REALTY, INC.
25842 W. 9 Mile, Southfield
353-6666

---

SPACIOUS COLONIAL

Custom Built with 4 large bedrooms, 2½ baths, pannelled Family Roo with natural fireplace plus library and first floor laundry roo Call for information on many special features and an appointmen see this lovely home. $89,500.

Cranbrook
Assoc., Inc. Realtors
855-2200

---

THE RAVINES

First offering, attractive 4 bedroom quad. Multiple baths, spacious family room, library or 5th bedrooms, sprinkling system and handsome decor. Large beautifully treed, private setting. $119,900.

KINGSWAY
Associates
642-4300

---

THREE BEDROOM home on six acres, garage and large barn. Inkster & 10 Mile area, on dead end street. 356-2960.

---

WHITE ALUMINUM

Ranch with living room, kitchen, two bedrooms, 1½ car garage, brick BBQ and 75 X 120 fenced yard. Pleasant tree lined street in Southfield with Birmingham schools. Fast possession. $26,900. 557-3500.

Cranbrook
Assoc., Inc. Realtors
28840 Southfield Rd.

---

11-½ & Greenfield Area

Perfect starter or retirement home in this Southfield ranch featuring 3 bedrooms, gas heat, nice size lot. $29,900.

EARL
KEIM
Realty North, Inc. 559-1300

## 308 Rochester-Troy

OPEN SUN. 1-4PM.

All Brick 3 bedroom Troy Ranch. 2½ baths, 1st. floor laundry, family room with beamed ceiling & fireplace. 2 car attached garage. 2944 Shirley North of Long Lake, between John R & Dequindre.

---

CYPRESS GARDENS,

Very pretty Tri-Level, 3 bedrooms, family room, extra room off den, used as storage & laundry room, could be 4th. bedroom. Beautifully decorated in earth tones. Lovely landscaped large lot. $69,500.

---

VERY ATTRACTIVE

Desirable Troy 4 bedroom Colonial, spacious living room, formal dining room, family room with Cathedral ceiling and fireplace, upgraded carpeting throughout. Close to shopping and walking distance to schools. 2 car garage, central air. $79,500.

---

CUSTOM BUILT

Lake Charnwood, 5 bedroom Colonial with Lake privileges, 2½ bath, spacious family room with fireplace, full finished basement with walk out door wall to patio. Master bedroom includes a dressing room and full bath with tub. Kitchen features large storage, 2½ car attached garage with door openers. $115,500.

Century 21
Oakland, Inc. 643-9550

---

LOT OF LIVING AREA

Lovely large Rochester Colonial with 4 bedrooms, 2½ bath, family room, sewing room, many extras including air conditioning, master bedroom with dressing area, large lot. $94,500.

Century 21
Oakland Inc. 643-9550

---

RAINTREE VILLAGE

4 bedroom, 2½ bath, Brick & Alum Colonial, 30x15 deck. Home has every option you can imagine. Tastefully decorated throughout. Very, Very Sharp. $95,500. Ask for Andy George, 421-1210.

AB•RO
REALTORS

Earl Keim
GREENTREES

TROY - This popular family sub presents this 4 bedroom 2½ bath colonial. Exciting Plus Features include large wood patio deck with gas grill, and central air. Within walking distance to schools! Only $68,900.

TROY CONDO - this plush 3 bedroom, 1½ bath colonial condo is loaded with extras including a beautiful fireplace, central air, finished basement and more! Hurry and call on this one! $53,900.

689-3600

---

EXECUTIVE large custom colonial, 4 bedrooms, including large Master, family room, custom den, formal dining, 2½ baths, first floor or basement laundry, wet bar, 20 x 43 ft. inground pool, many extras. $129,500. Stratford Knolls Sub. 375-0423.

---

THE VERSAILLES

Bright and cheery 4 bedroom Colonial with central kitchen, huge family room & enclosed sunporch. Excellent floor plan, premium woodwork throughout.
EARLY OCCUPANCY
$94,900
EDGEWOOD HOMES
ROCHESTER AREA
375-9755 - Model
626-8950 - Office

---

ROCHESTER

A rare find, 2 acre home site with a pond, 3 bedrooms, family room with a fireplace and a deck. Big country kitchen, great location, $109,500.

---

TROY

A big brick ranch near Big Beaver and Crooks. 3 bedroom, huge family room with a full wall stone fireplace, full basement, 3 car garage and more. $79,500.

WEAVER REAL ESTATE
ROCHESTER 651-8140

---

ROCHESTER BY OWNER - Custom 4 bedroom tri-level. Features: Family room with fireplace, & built in bar. Sunken living room, formal dining area. Country kitchen with dinette, finished basement rec room. 2½ baths, 1st floor laundry room, completely carpeted. 2½ car garage with additional work space. $115,000. For appointment call 651-5664 or 375-9912.

---

OPEN SUN. 1 to 4 PM

4148 HUHN CIRCLE, Shelby Twp. REassuring comfort can be found in this solidly built and recently decorated home. 3 bedrooms, large family room, basement, patio. $66,900.

45344 KENMORE, Utica. If you are looking for space at a very reasonable price, here is the answer. 4 bedrooms, 2½ baths, fireplace, extra closets and 2 car garage. $54,900.

SNYDER KINNEY & BENNETT
ROCHESTER 651-6100

---

ABSOLUTELY one of Rochester's most prestigious new areas. 3 bedrooms, basement, attached garage, approximately 1900 sq. ft. priced accordingly.
FREE HOLD REAL ESTATE
LIBERTY DAY DIVISION
652-4665

---

Earl Keim GREENTREES

TROY - Lake privileges make this 4 bedroom, 2½ bath quad-level home a super place to live. Fieldstone fireplace, in the sppacious 13.1x22 family room, patio, energy saving windows, and a sprinkling system are only a few of the many extras. $97,500.

88 FT. of lake frontage on Troy's largest lake! With its Spanish exterior design this lovely 3 bedroom 2½ bath ranch with over 1800 sq. ft. Has many extras including formal dining room, deck overlooking lake, walk out your basement to lake, fireplace, plus many more! $125,900.

649-5100

---

BESY BUY IN ROCHESTER

Prestigious University Hills, $95,500. Lovely 4 bedroom, 2½ bath, colonial. Family room with fireplace, 2200 sq. ft. plus finished basement, newly decorated, private covered patio, professionally landscaped. Extras: 8½% assumable mortgage. Goes to Realty next week for over $100,000.
651-4547

---

BIRMINGHAM SCHOOLS, Troy mailing near Adams. Picture perfect Colonial, 4 bedrooms, 2½ baths, 2½ car attached garage, newly decorated, many extras, ½ acre. $89,900. 644-7712.

## 308 Rochester-Troy

BIRMINGHAM SCHOOLS, 4 bedroom, 2 baths, immediate occupancy, Wattles-Adams Rd. area, 9½% assumable mortgage. $79,900. Open Sunday 1-5 P.M. 375-9633.

---

BY OWNER - Rochester, 3 bedroom ranch, family room with fireplace, finished basement, 2½ car garage. $77,500. 651-4870.

---

BY OWNER, 4 bedroom colonial, off 10 acre park in Troy, sprinkling system, huge redwood deck, many extras. $74,900. 524-1028.

---

ROCHESTER
PRE-GRAND OPENING

We proudly announce the pre grand opening of PINE HILL SUBDIVISION - A community of outstanding colonial, quad level and ranch homes priced in the 90's. Superbly located amidst towering pine trees, on Tienken Rd. between Adams & Livernois. Models near completion and open for inspection.
651-5722 649-3380

---

A BIT of Country in SW Troy. Spacious 4 bedroom, 2½ bath colonial on large lot. More than 25 trees. Living room, dining room, family room, kitchen with built-ins and panelled eating area. Panelled den with Andersen windows and sun deck. Central air, dust filter and 2½ car garage. Hardwood floors throughout. Most rooms carpeted custom drapes. Buyers only. Open Sat. & Sun. 12-8. Swim & tennis club membership available. Call for appointment 643-6907.

---

TROY RANCH,

Lovely 4 bedrooms, raised Ranch, finished basement with bar, country kitchen, 1½ baths, attached garage, and nicely landscaped lot with gas BBQ & pool. $49,900.
O'RILLEY 689-8844

---

8½%
(UNTIL 7/31)
MODEL

Early September occupancy. 2450 sq. ft. 4 large bedrooms, 2½ baths, air conditioning, landscaping included. $91,250.
FAIRVIEW FARMS
DICK WICKHAM
651-0030

PULTE
Homes of Michigan, INc.

---

ROCHESTER COLONIAL, 4 bedrooms, 2,700 sq. ft. $102,000. 652-2535.

---

FOR sale by owner - 4 bedroom colonial, Troy, Greentrees East /n2, 2½ baths, family room, attached garage, premium lot. Immediate occupancy. $98,500. Before 5 P.M. 642-7474. After 5 P.M. 649-4618 or 588-0590.

---

ROCHESTER - Oakland Valley. Custom built executive home, 3,000 sq. ft., 4 bedrooms, 3 full baths, family room, den, formal dining room, 2 story, alarm system, intercom, lovely natural wooded setting. Low maintenance home & property. $138,900. By Owner. After 5 pm 651-0685.

---

JUST LISTED

3 bedroom ranch, mint condition, hardwood floors, possible 4th bedroom and office in finished basement. Redwood deck. $46,900.

KINGSWAY
Associates
642-4300

---

ROCHESTER

QUAD LEVEL home for family living ¾ acre lot, 2100 sq. ft. brick/luminum exterior. 4 bedrooms, 2½ baths, inground swimming pool. By owner. $107,000. Call 652-1546.

---

ROCHESTER RANCH - 3 bedrooms, 1½ baths, 2 fireplaces, 100x200 lot, 2½ car garage, wet plaster throughout, double pane windows, built-ins, hardwood floors, marble sills, plus more! $69,500. 651-1537.

---

ROCHESTER - University Hills. 4 bedroom Authentic Colonial, den or 5th bedroom, family room with beamed ceiling, 2½ bath, 1st. floor laundry, walk-out basement, deck & patio overlooking Commons. $123,900. 652-4278.

---

ROCHESTER, 3 bedroom bungalow, beautifully treed lot, roomy home with dining room, utility room, 1½ car garage. $35,400. 852-1158.

---

ROCHESTER. 4 Bedroom Colonial. Large family room, central air, completely carpeted & draped, large corner lot, early occupancy. $89,500. Nina Martin Realty, 651-7272 Weekends, 651-3342 651-5633.

---

ROCHESTER, privacy with a touch of country living and close to downtown Rochester. Large 4 bedroom home, upstairs study, apartment over 3½ car garage, 2 screened porches, 20 x 40 inground pool, horse barn, beautiful treed 4 acre lot. 825 Mead Rd., $199,000. For appointment. 651-8105.

---

FOUR BEDROOM Colonial, 2½ car garage, 2½ bath, central air, sprinkling system, finished basement, 20x20 wood deck, $105,500. Appointment only. 879-9729.

---

THE VILLAGER

Exciting new 4 bedroom Colonial with 2½ baths, laundry room, sunken den & enclosed sun porch. Beamed cathedral ceiling in living room & master suite, crown moldings & premium woodwork throughout. Bright open floor plan with a contemporary flair.
EARLY OCCUPANCY
$89,900
EDGEWOOD HOMES
ROCHESTER AREA
375-9755 - Model
626-8950 - Office

---

TROY - Immediate occupancy. 4 bedroom Quad Level, 2½ bath, central air. Big 1st. floor laundry, professional landscaped. Many Extras. Raintree Sub. $89,900. By owner. 689-1884.

---

TROY, lovely 4 bedroom, 2 bath tri level, on private heavily treed lot, newly decorated, central air, attached 2 car garage, asking $82,900. 689-4672.

---

TROY-QUAD

On woods, 3 bedrooms, 1½ baths, family room, fireplace, excellent condition. Assumable mortgage, immediate occupancy. By owner. $69,900. Open Sun. 1PM-5PM. 689-2453.

---

TROY, Colonial, 4 Bedrooms, dining room, family room, central air, full basement, large lot. Call owner. 362-2194.

---

TROY, comfort filled colonial designed for family living and gracious entertaining. Dramatic 2 story foyer, 4 bedrooms, 2½ baths, large and attractive kitchen and breakfast room, huge 26 ft. sunken family room plus wet bar overlooking 25 ft. raised wooded deck, sheltered with trees, central air, carpeting over hardwood floors and window treatments. $104,000. 649-6452.

---

TROY - immaculate 1½ year old 3 bedroom ranch, with aluminum trim. Attached 2¾ garage, basement, 80x150 fenced lot. Open Sun. $52,900. 689-7786.

---

THREE bedroom brick colonial central air conditioning, 2½ baths, sunken living room, many more extras, only $79,900. 264-9543.

---

THREE BEDROOM Tri-Level in Troy, 1,528 sq.ft. Family room with fireplace, double gas grill. Many other Extras. 30 day occupancy. $54,900. Appointment Only. Buyers Only. 2859 Samuel Dr. Troy. 689-9519.

## 308 Rochester-Troy

TROY - Attractive - 3 bedroom, brick ranch, unique arched porch, large parklike yard, sprinkler system, patio, family room with fireplace, study, 2 baths, large kitchen with no wax floor, many extras. $78,900. 879-1734.

---

TROY. By owner. Open Sunday 1-5. Immaculate 3 bedroom brick ranch, 1½ car garage, no basement. $42,900. 588-8465.

---

TROY, by owner, 4 bedroom colonial, formal dining room, fireplaced family room, 2½ attached garage, large lot, Long Lake Village. 528-3290.

---

TROY - 3 bedroom ranch, family room, fireplace, finished basement, built in 1976, built in appliances. $55,000. 524-9223.

---

TROY 3 bedroom Brick Ranch, on 1 acre, country setting, Bi-level deck, attached garage, sun room, large master bedroom, fenced. $78,600. By Owner. 524-9685.

---

TROY - 4 bedroom quad-level, completely carpeted, dishwasher, 1st floor laundry, 2½ baths, central air, patio with gas grill, walking distance to Troy schools, Open Sat. Sun. 1-5. 689-3663.

---

TROY - 4 bedroom, quad level, brand new, 7" insulated exterior wall, many extras, $89,000. A House You Should See!! eve. 689-7983.

---

TROY-4 bedroom ranch, 2 baths, family room with fireplace, dining room, air, large patio woth grill, attached 2 car garage with opener. $67,900. Assumable at 7%. By Owner. 689-5940.

---

TROY - 4 bedroom tri-level, brick and aluminum including trim, 2 car attached garage with opener, 1½ baths, large family room, with fieldstone fireplace, large 1st floor laundry, large patio with gas grill, corner lot, sprinkling system. Immediate occupancy. $75,900. 879-6587.

## 309 Northville-Novi

AN IMMACULATE CONNEMARA HILLS RANCH. 3 bedrooms, 2 baths, family room, central air, $82,500. Rhodes Realty. 642-0014.

---

FOUR BEDROOM Colonial, family room, finished basement, walk to all schools. Yard attractively landscaped, treed. $66,500. 349-7681.

---

Immed. Occupancy

Anxious owners have just reduced the price on this beautiful 3 bedroom brick ranch with 2 full baths, family room with natural fireplace, formal dining room, basement, 2 car attached garage, central air, $79,900.

CENTURY 21
Hartford South, Inc. 464-6400
No. 1 C-21 Office in Mich. 1977

---

NORTHVILLE-beautiful three bedroom colonial, half acre, family room, carpet throughout, fireplace, 2 car garage, deck, full basement, beautifully landscaped. $89,900. 349-1079.

---

IN NOVI
Whispering
Meadows
"Traditional Homes"

The Bristol Hill $73,990
The Dunston $82,990
Select homesites. Binder Homes Standard of quality features. Models located W. of Haggerty, S. of 10 Mile on Burton Court.
BINDER HOMES
478-6760 855-1616

---

Meadowbrook Glenn

Maintenance free 3 bedroom ranch with central air, country kitchen with built-in oven and range, family room with natural fireplace. Good carpeting, 1½ baths, attached 2 car garage. Fantastic decor, underground sprinklers and many more extras. $71,000.

CENTURY 21
TODAY 478-1040

---

NEVER SO MUCH HOUSE

For so small an investment! Four bedrooms, two full baths, formal dining room, family room with fireplace, two car attached garage. The condition is excellent, as is the location. $62,900. Call 261-5080.

Thompson-Brown

## 309 Northville-Novi

Northville-Novi

Spacious 4 bedroom colonial in Connemara Hills. Family room with fireplace, formal dining room, 2½ baths, 1st floor laundry, 2½ car side-entrance garage, beautifully landscaped ½ acre. Quick occupancy. $110,900.

CENTURY 21
SUBURBAN REALTY 349-1212

---

NOVI, Village Oaks. 4 bedroom tri level, central air, custom drapes, club house membership, large lot. $75,000. By owner. 349-1339.

---

NOVI. 3 bedroom brick Ranch with 2 car attached garage on large, beautifully landscaped lot with shade trees. Large screened porch, 1½ baths, full finished basement, family room with fireplace. Lots of extras. $74,900. Call after 6 PM: 349-2043. 348-3565.

---

NOVI - Assumable 7¾%. Village Oak Subdivision. 10Mile-Haggerty Area. 2 year old Bi-Level, 3 bedrooms, family room, central air, well landscaped 75x165 lot with stream, 1 block from Elementary School & quiet park. Approx $31,000 assume. $85,500. By Owner. 478-4941.

---

NOVI - By Owner. Built 1975, 3 bedroom ranch, 1½ baths, with spacious family room & attached 2 car garage. Beautifully landscaped lot 80 x 176 with stream. Immediate occupancy. Located 10 Mile - Meadowbrook area. $63,900. 23175 W. LeBost. 478-5847.

---

NOVI, by owner, 10 Mile & Meadowbrook Rd., 3 bedroom colonial, $73,900. Open Sun. 12-5. 348-1494.

---

NOVI, Colonial style bi-level 2,200 enjoyable sq. ft. 2 baths, 4 bedrooms, 18 x 25 ft family room, fireplace, 10 x 14 deck off dining room, 16 x 20 deck off oversized garage. 14 x 14 finished laundry room. 100 x 105 ft. lot neatly landscaped. $76,600. For appointment, call 349-4526.

---

NORTHVILLE CITY
OPEN HOUSE 1-4 SUN

18701 Ridge Rd. between 6-7 Mile Rd. Large Contemporary 3 bedroom home on 6 acres with pond and scenic hilltop setting. Immediate occupancy. $119,900.

RIZZO
NORTHVILLE REALTY
349-1515

---

NORTHVILLE CITY
NEW LISTING - 3 bedroom colonial with dining room, family room, full basement, attached garage. Excellent area near all schools, convenient to shopping. $67,500.

RIZZO
NORTHVILLE REALTY
349-1515

---

JUST REDUCED

(No. 31). Super sharp 3 bedroom, 2 bath home in prestigious Novi subdivision. Clubhouse, pool membership and more. August occupancy. Call for additional details.

Century 21
VINCENT N. LEE
EXECUTIVE TRANSFER SALES
851-4100

---

NOVI NEW LISTINGS
OPEN SUN 1-5

24783 HIGHLANDS Dr. - N. of 10, W. of Meadowbrook. The most immaculate home in the Glens. Ceramic entry, 3 bedrooms, family room/fireplace, full basement, 2 car garage. Won't last at $79,900.
23732 E. LEBOST - S. of 10, E. of Meadowbrook. Beautifully decorated 3 bedroom brick ranch on wooded lot. 2 baths, huge living room, dining room, extra insulation, garage. Asking $52,500.
25671 STRATHAVEN - N. of 10, E. of Beck. Magnificent 4 or 5 bedroom colonial on countrysize lot. Large family room, fireplace, 2½ baths, full basement, garage. Owner wants an offer. $79,900.

CENTURY 21
HERITAGE 348-1300

---

OPEN SUN. 2 to 5

20329 RIPPLING LANE. Custom built hilltop 4 bedroom colonial, formal dining room, fireplaces, family room, 2½ baths, full basement, large kitchen, patio, 2½ car garage, central air. Occupancy Sept. 1. $87,900.

Hubert 478-4313

---

TRANSFEREES

Novi - Desirable Village Oaks Sub. Large attractive 4 bedroom 2½ bath colonial. $89,900. 40392 Franklin Mill Rd. 474-6076.

---

NOVI. Newly decorated 3 bedroom brick ranch. 2½ car attached garage, fully carpeted. 2 baths, lovely large lot, patio, possible 8% assumption. $52,500. 478-1594.

---

NOVI-NORTHVILLE

Captivating and distinguished is this 4 bedroom brick colonial with country kitchen, sunken family room with fireplace, patio, pool, attached garage, close to shopping, schools and X-ways. $79,900. Call MARILYN.

Norwood
No 14 Inc. 348-3090

---

NOVI'S

Beautiful Meadowbrook Lake!! 4 bedroom plus den plus family room Colonial, 2½ baths! Attached garage! Freshly decorated! Hardwood floors! City water and sewer plus well!! Huge patio with footings! Lovely lot with redwood privacy fence. $105,000. Call 553-8700.

Thompson-Brown

## 310 Union Lake Commerce

BY OWNER - 3 bedroom brick ranch, 1½ baths, fireplace, 1250 sq. ft., recently remodeled, on nice lot in Wolverine Lake Village. Buyers only. $48,500. 624-7129.

---

EXECUTIVE BRICK RANCH with Union Lake Privileges has 3 bedrooms, 2 baths. Custom stone fireplace is the focal point of the paneled family room. Rear wood deck, 2 car attached, paved drive and big treed lot. $79,900.

ROUNDTABLE
Associates, Inc.
363-8337

---

PLAYMATES PARADISE

Three bedroom brick ranch on Fox Lake, 2 baths plus sauna, driftstone fireplace in Family room with wet bar, One stone patio plus wood deck off Master bedroom, intercom throughout. $84,500.

Century 21
FAIR TOWNE CO.
626-8000

## 310 Union Lake Commerce

JUNIPER HILLS

Custom design homes including Estate size lots from $98,900.
Other Wooded & Lakefront Home Sites Available
WENDELL ALLEN BUILDING, INC.
363-3990 or 624-4544

---

LAKEFRONT HOUSE - Wolverine Lake. By owner. All brick, 4 bedrooms, 2 baths, large family room with bar, fireplace, summer kitchen and walk-out. 2 car garage, large lot with trees. $130,000. 624-3259.

## 311 Homes For Sale Oakland County

BERKLEY - Aluminum Ranch. 3 bedrooms, formal dining room, basement, attached garage & breezeway. 80x129 woodsy lot. Sharp! Only $36,900. Exclusively handled by Bob Michael, Roe Roberson Realtors. 549-5405.

---

BEST BUY in Madison Hts. 3 bedroom aluminum ranch, 2 baths, family room with natural fireplace, 2 car garage. Immediate occupancy. $29,900.

CENTURY 21
Hoffman & Berrey Inc.
399-8686

---

BY OWNER - Royal Oak. 1½ story home 12 Mile-Crooks area, 4 bedroom, 1½ baths, natural fireplace, den, porch. Hardwood floors, full basement, new roof, 2 car garage, tree lined street. $37,000. Before 11PM. 693-7522.

---

A RARE FIND

Three bedroom brick ranch, with ½ bath off master bedroom, formal dining, pass hall, full tiled basement has paneled, carpet, 12 X 12 office with ¼ bath, dark room, central air, fenced yard, walk to park & synagogue. $37,900.

Century 21
FAIR TOWNE CO.
626-8000

---

BY OWNER, ROYAL OAK - 1½ Story Aluminum Cape Cod. 3 bedrooms, beautifully finished upstairs, doorwall off large kitchen to patio, newer roof & furnace, & carpeting, basement & garage. Excellent condition. Must See. $34,500. 398-7732.

---

ROYAL OAK - 3 bedroom brick, 1½ baths, carpeting, stove and refrigerator, fireplace, finished basement, 2 car garage, fenced yard. $39,000. 1212 Wyandotte. Days 541-3733; evenings, 288-3043 or 541-0819.

---

BY OWNER? 1877 Kipling, Berkley. Two bedroom Cape Cod, central air, 2½ car garage. 398-4073.

---

CLARK

## 311 Homes For Sale Oakland County

SPACIOUS comfortable 5 bedroom home in DEERFIELD VILLAGE, finished basement, central air, roomy kitchen, treed yard, are some of the attractions. Transferred owner. Good assumption. Excellent value. $114,900.
ASK FOR GERLINDE

ENLOY SUMMER LIVING in this elegant, custom quality home. Enough room for the large family, with quality construction discerning buyers demand. Well landscaped & manicured yard, Grecian pool, even a full attic, offered at less than reproduction cost. $179,900.
ASK FOR GERLINDE

**Chamberlain**
626-9100

### Wooded Paradise
2½ Acres, escape from the world in this secluded parklike setting. Relax as the rabbits scamper among the trees, immaculate rustic cedar & brick walk out ranch, large ceramic foyer, dream kitchen with built ins, full wall fireplace in family room, two decks and central vacuum system among the extras. Attached garage plus out buildings. $74,900.

### 21½ ACRES
Secluded lakefront, your up north retreat right here in Livingston County. 887 ft. of road frontage attractive two bedroom home with 28 ft. screened porch. Watch the deer go down to the lake. $89,000.

### Milford
Clean three bedroom ranch decorated in good taste, recreation room is divided off, fenced landscaped yard. $39,900.

**Carriage Realty**
M-59 at Milford
353-8995 887-4107

### NICE & CLEAN
3 bedroom home in a prestigious area, 2 baths, Florida room, living room with fireplace, finished rec room, wood burning fireplace, newly remodeled kitchen with built in Kitchenaid dishwasher. $69,900.

PERFECT STARTER HOME
Nice & Neat 2 bedroom Bungalow, spacious living room with fireplace, dining room. Home has been completely redecorated. Very tastefully. $24,900.

**Century 21,**
Oakland Inc. 643-9550

### Pleasant Ridge
A warm English Tudor. Three bedrooms, formal dining room, 1½ baths, large modern kitchen with table space. $50,900.

### Birmingham Schools
Three bedroom Doll house with super country kitchen. Attractive studio bedroom & den. Attached garage. Near 13 Mile and Greenfield. $37,900.

### Birmingham Park Ave.
Two bedroom Doll House. Prestige neighborhood. Close to stores & transportation. An outstanding buy at only $35,000.

### Royal Oak
Delightful older home, choice area of Royal Oak. Large lot, with inground pool, screened patio off two car garage, great for entertaining. Three bedrooms, fireplace, formal dining room, sunroom, finished basement. $59,900.

**CRANBROOK**
Assoc. Inc
Realtors 399-1400

### NEW
Ranches & Tri's
Priced in
Upper $30's
7¾ Mortgage
Lots available in
BERKLEY, CLAWSON
ROYAL OAK AREA
Call For Appt.

**Al-Mar**
**Builders, Inc.**
547-3636
Evenings, 559-3768

## 320 Other Surburban Homes For Sale

BRIGHTON AREA
Bishop Rd. 8701
Scenic rolling 2 acres, custom 3 bedroom ranch, 2 baths, family room, fireplace, family kitchen, full basement, 2 car attached garage, sun-deck to patio. Early 70's. Call MR. GOZZARD.

**CENTURY 21**
HALLMARK INC. 937-2300

UTICA, 5 bedroom ranch, 2 car garage, 3 acres, built-in pool, 38x18. Lots of trees. Fireplace. $65,000.
731-0601

### BRIGHTON
GREAT STARTER HOME
3 bedroom ranch, beautifully landscaped, close to xway. $39,900.

### HARTLAND
3 bedroom custom built on 1½ acres secluded treed lot. Super quality thru-out. $69,900.

### HOWELL
4 bedroom older home, completely redecorated. Splitable 10 acres, family room, fireplace & more. $64,500. Ask Jo Anne for details.
632-7469

### Hartland Schools
3,250 sq. ft. Tri-Level. Sunken living room with California driftstone fireplace, 5 bedrooms, 2½ baths, 15 splitable acres b bordered by 3 roads with woods & stream. 1 Mile to US-23 ex access. Great investment potential. All offers considered. $139,000. Ask Sharon Goodman for details. 632-7469 or 632-7707

**REALTY WORLD SCHAEFER, INC.**
11518 E. Highland-Hartland
632-7469
218 S. Main-Milford
685-1543

### Brighton-Howell
THREE BUILDER'S Models, extreme quality throughout, many extras, private country atmosphere, close to Winans Lake and Lakeland Country Club. $109,000 to $128,500.
BEAUTIFULLY REMODELED Home on Upper Pettibone Lake. This bachelor's dream includes 3 bedrooms, 2 fireplaces, large work/storage room on lakefront lot. $54,900.
CITY LIVING at its finest. Walk to schools, churches and shops. Completely remodeled plus a new addition. 4 bedrooms, 2½ baths, fireplace in family room, formal dining, screened porch and much more. $69,900.

**Century 21**
BRIGHTON TOWNE CO.
Call Collect
229-2913 517-548-1700

### KEATINGTON OPEN HOUSE SUN. 2-5 $81,500
Four bedrooms, 2½ bath colonial, done in gold & warm earth tones. Hardwood floors and intercom system are just a few of the extras. Take I 75 to Joslyn Road exit, go north about three miles to Waldon Road, turn left on Waldon, to first Keatington sub entrance, which is Aldrin. Go two blocks on Aldrin to Armstrong and turn left to 2599 Armstrong at the corner of Mercury.

**CRANBROOK**
Assoc. Inc. Realtors
645-5790

### Little Portage Lake
OPEN SUNDAY 2-6
Sportsman's dream home on Peach Mountain. Only 20 minutes NW of Ann Arbor or 25 minutes W of Plymouth. Hunt, fish, canoe, or cross country ski, all in your own backyard. Featuring 2 fireplaces, towering cathedral ceilings, redwood deck, 3 full baths & 3200 sq. ft. This 96' ranch rests on a rolling 1.03 acres with 22 walnut trees-oaks & pines. $97,500.
Northland Custom Homes
426-3030

## 320 Other Surburban Homes For Sale

CLARKSTON-SCENIC AREA
Newly constructed 2450 sq. ft. 4 bedroom Williamsburg colonial on 1½ acre lot, privileges to Deer Lake, and a 40 acre park which is exclusive to residents of this prestigious area. Home features family room with fireplace, library with wet bar, floor utility area, 2½ baths, master bedroom has full bath and a natural brick fireplace, 2½ car attached garage, basement. You still have time to pick out carpet and paint. $159,000. For more details call 674-4187 or 666-4147.

OXFORD-CLARKSTON AREA
3 bedroom brick ranch with full basement, attached 2½ car garage. Home features 1½ baths, 1st floor utility area, formal dining area, large kitchen, family room with fireplace, sun room off family room, stairs to floored attic which could be made into 2 or 3 bedrooms. Has 47x30 barn with electric. All this on 10 acres with lake frontage on back property. $91,900. For more details call 674-4187 or 666-4147.
MORRIS REAL ESTATE

DON'T PASS THIS ONE UP!
Cozy Bi-Level home tastefully decorated & very clean. 3 bedrooms, 1½ baths, big rec room. Conveniently located for schools, shopping & church. City of South Lyon. 1st offering at $48,000.
20TH CENTURY REALTY
1-437-6981

FENTON AREA - Livingston County, 3 bedroom stone house, 17ft. cathedral ceilings, on 29 acres, 1 mile from U.S. 23 X-way, on paved road. Also 1 acre plus and 10 acre parcels. Call 629-6073 or 629-6147.

FIVE bedroom ranch, fireplace, built-in pool, 18 X 36, 3 acres Trees, 2 car garage, utility room, $65,000. Utica. 731-0601

FOUR BEDROOM, full basement, new well, furnace and plumbing and wiring.
DEXTER 4 bedroom, full basement, NEW well, furnace, plumbing and wiring. OWNER ANXIOUS TO SELL.
CHELSEA 3 bedroom, family room, fireplace. PRICED RIGHT.
PINCKNEY older 2 story home, basement, 2½ car garage, corner lot.

MARSHALL REALTY
440 Dexter Road
Pinckney, Michigan
313-878-3182

### Franklin
First Time Offered. Large Beautiful 5 bedroom, 3½ bath Colonial in Prime Franklin Village Location. Beautifully treed site. $225,000.
557-2500 - 626-1351

### HAMBURG TWP.
NEW HOME
Believe in happy endings? You will if you become the proud owner of this outstanding Colonial. 4 over sized bedrooms, 2½ baths, 1st floor laundry, full basement with 3 car garage. For the family who has everything, but no place to put it. $88,000.
20TH CENTURY REALTY
1-437-6981

### HORSE LOVERS
Take advantage of this 1700 Sq. Ft. Tri-Level. 3 bedrooms, 1½ baths, 2 car attached garage. Sits on 10 acres with 2 large barns, stalls, much more. $68,500.

### THE KINGSTON"
Now under contruction. 2016 Sq. Ft. Bi-Level. 3 bedrooms, 2 baths, formal dining room, Franklin stove. Now's the time for color selection. $54,900.

**S R J INV. CORP**
3768 E Grand River Howell
517-546-7550

### HARTLAND NEW HOMES
UNDER CONSTRUCTION
Large lots, choose interior colors, 45 day occupancy. Priced $60,000, and up.

**ADLER HOMES**
HARTLAND 632-6222

THREE bedroom brick colonial, on half acre, Brighton. Sunken family room, with full wall fireplace, finished basement, tastefully decorated. $75,900. 227-5305

VILLAGE OF METAMORA, 4 bedrooms, new carpeting, Franklin fireplace, completely insulated, natural gas forced air heat, deck, storage building, 3 lots. Above-ground pool. $32,900. 678-2532

## 320 Other Surburban Homes For Sale

NEW 3 bedroom bi-level, 1700 sq. feet, located on large lot on private road with lake access to all sport lake, beautiful carpeting throughout, natural fireplace, balcony, 2 full baths, attached 2½ car garage, many extras. Howell area. $64,900.
517-546-1193

OAK PARK - move your furniture into this charming 2 bedroom all brick ranch on quiet street with dining room and eat-in kitchen. Lovely yard, attached carport, only $25,500. Ask for Barbara. 557-1998

**SUBURBAN**
Realty

OAK PARK - never before on market, charming beautifully maintained 3 bedroom brick ranch, 2 full baths, den, new carpeting, custom drapes, full basement, close to schools and transportation. Only $38,500. 557-1998

**SUBURBAN**
Realty

**OPEN SUN. 2-5**
5685 ARDEN
W. of Mound, S. of 14
3 bedroom aluminum bungalow in mint condition. 2 baths, finished basement, extra large 2 car garage, double lot.

**TONI BEASAW**
643-0998 647-1481

STERLING HTS. 3 bedroom, Brick Ranch, 16 Mile-Mound Area. 80x141 lot, 20x25 attached garage, family room, fireplace, sprinkling system, beautifully landscaped, wooded surroundings. Open Sun. $63,500.
979-0748

BEAUTIFULLY MAINTAINED
4 bedroom brick Ranch. Living room, formal dining room, 2 natural fireplaces, 2½ baths. Professionally finished rec room with bar, 2 car attached garage. Parklike setting on 3 lots. Many additional extras. $42,900.
Lohmeier Gallery Of Homes
689-6700

BETWEEN Plymouth-Ann Arbor. By Owner. 3 bedroom Brick Ranch, on 3 beautiful acres. Attached garage, plus extra 2 car garage. Gorgeous family room with bar, finished basement, 3 fireplaces, 2 baths, screen patio, draperies, appliances, Township taxes. Ann Arbor Schools. $85,000. 665-4718

WESTERN WASHTENAW COUNTY Country living near state land. 13 acres, 3 bedrooms, 2½ baths, family room with fireplace, dining room, 2 car garage, large bar for horses. Chelsea Schools. Frisinger Realors 475-8681 Evenings, Bob Koch 426-4754

### 5 SCENIC ACRES
6 BEDROOMS, 3 BATHS
Beautiful year old Ranch. Full finished walkout lower level, wet bar, 2 decks, fenced corral. Alpine Ski Area. Huron Valley School. 8¾% assumable mortgage.

**CARY**
**Real Estate**
887-4171 887-3033

### IMMEDIATE OCCUPANCY
NEW HOMES
in Brighton
FAIRWAY TRAILS
2 bath Ranch & 1½ Bath Colonial (walkout to park with large pond). Both ready to move in including appliances. 3 bedrooms, attached garage, family room with fireplace, (choice of carpet colors). City sewer, water and underground utilities. $66,000 complete.

**Granada Homes, Inc.**
227-5585 229-2080

HARTLAND AREA - corner acre surrounded by mature trees for privacy, ranch - 3 years old. 3 baths, main floor utility room, greenhouse, 2½ car garage, automatic door opener, fireplace, thermo-windows/screens, wet plaster, paneling, built in double ovens, range and hood, dishwasher, full walk out lower level, tornado shelter with storage shelves, sunken Jacuzzi whirlpool, central vacuum system, water softener, air conditioner, balcony off master bedroom, prime property, priced to sell at $77,500. Beckley Real Estate, 1-517-546-8560. If no answer, 1-517-546-8729

## 321 Real Estate Services

LEAVING TOWN!
Don't Want To Sell!
Consult us about our rental and/or property management service. Over 9 years experience in management field. Competitive rates.
GOODE REAL ESTATE
1411 N. Woodward MI7-1898

### LIVE IN SOUTHFIELD
Outstanding City services and excellent schools in a suburban setting, nationally recognized 9-1-1 emergency dialing system for police, fire and life-support medical units, award winning parks and recreation programs and facilities; attractive neighborhoods, near universities and cultural activities.
Southfield Home Information Center
26000 Evergreen Rd.
Parks & Recreation Building
Southfield, Michigan 48076
313-354-4400

Thinking
of buying or selling? Check our one year limited warranty program. It may save you money.

**FIRST FEDERAL**
Realty 478-3400

## 322 Condominiums For Sale

ABSOLUTELY BEAUTIFUL 2 bedroom condominium, Oakland University area, 6 miles from Rochester, full basement, underpriced at $29,900.
FREE HOLD REAL ESTATE
LIBERTY DAY DIVISION
652-4665

BIRMINGHAM AREA
CRANBROOK PLACE
18301 W. 13 Mile Rd.
Three bedrooms, two baths, formal dining room, carpeting, central air, garage. $72,800.
BY APPOINTMENT
RODNEY LOCKWOOD & CO.
644-4024

KALAMAZOO. Son or daughter attending W.M.U. or another of our colleges? Cost of dorms and apartments a bit high? One and two bedroom townhouse condominiums, oone mile from W.M.U. campus may be the tax-sheltering solution to your problem. $18,900 and $26,900 with low association fees. Mike Deriemaecker, Kenbrooke Court Condominiums, 3639 Kenbrooke Court, Kalamazoo. 375-3710; 375-8995

KISS THE LANDLORD GOODBYE
Why rent when you can own one of these country condos. Choose a 1 or 2 bedroom patio unit or a spacious 2 bedroom townhouse with walkout basement. Priced from $27,000.
20TH CENTURY REALTY
1-437-6981

## 322 Condominiums For Sale

CANTON CONDO - 3 bedrooms, 1½ baths, approximately 1200 sq. ft. living space, by owner. $36,500.
459-1949

CANTON CONDO
Sheldon & Warren, 3 bedrooms, 1½ baths, 1st floor laundry, carpeted thru - out. Spotlessly clean & newly decorated. Occupancy approximately September 15th. Buyers only, priced to sell at $35,900. Call 261-3629

CANTON-PLYMOUTH AREA. 2 bedroom ranch condo, finished basement, fully carpeted, central air, humidifier, appliances, dishwasher, custom blinds, designers decorated. Only $36,500. Assume 7¾%. By Owner. Open Sun. 2-5 PM. After 7 PM. 455-2347

### CONDOMINIUMS
By Condominium Realty Company
W. BLOOMFIELD. Beautiful 2 bedroom, 2½ bath condominium at Potomac Towne includes 2 car attached garage with opener. Living room with fireplace, kitchen with recess lighting and all appliances. Dining room, finished basement, central air. Private courtyard and balcony. Only, $78,900.

ROCHESTER. 2 bedroom end unit at Kings Cove. Price includes 2½ baths, kitchen with all appliances and breakfast nook. Large balcony off living room, natural fireplace, central air, 2 car attached garage with opener. $74,900.

TROY. 3 bedroom brick ranch at Wexford. Includes kitchen appliances, carpet, drapes, central air, carport. Basement finished with rec room and 4th bedroom. $49,500.
353-3930

COURTWOOD VILLA. Troy, by owner. 3 bedroom condo, 2½ baths, appliances, central air. 362-2913

### IMM. POSSESSION
3 Bedroom reclaimed brick and cedar colonial. Full basement, 1½ baths, 21 ft. living room, close to schools, and shopping. $39,500. 459-3700

PLYMOUTH SCHOOLS

**Realty World**
CHAPMAN WEST

KINGS COVE, Rochester. Premium end unit Condominium. Carpeted, 3 bedrooms, 2½ baths with rare full 2-car garage, full basement, custom landscaped with enclosed garden patio, central air, humidifier, electronic filter, all color-matched appliances, many extras. $81,900. 651-2986

KINGS COVE, Rochester, 3 bed 21 baths, fireplace, finished basement, 1 car garage. Air conditioning and many extras. $74,900. 652-3569

LOVELY 4 year old condo, Redford, 2 bedrooms, 2 full baths, central air, full basement, 8 foot door wall to balcony, fully carpeted, drapes, built-in dishwasher, many extras, low monthly assessment, $39,900 firm. 592-4853

NORTHFIELD HILLS, 2 bedroom, 1½ bath. Contemporary decor, family room with fireplace, patio. $59,900. 641-7268

NORTH ROYAL OAK
Secure convenient & carefree living in this 1 bedroom 2nd floor front garden apartment condo near Birmingham. Pool & patio. Only $21,500. Call 645-9700

**PALMER**
REALTORS

NORTHVILLE HILLS, 3 bedrooms, ½ baths, separate dining room, sunken living room, fireplace, finished basement, fenced patio, clubhouse, pool, tennis. $61,000 644-7143

NORTHVILLE HILLS-two bedroom, 1½ baths, fireplace, sliding glass doors to patio, gas BBQ, prime location. $57,500. 642-0010

NORTHVILLE - Highland Lakes 3 bedroom Lakefront Townhouse, fireplace, 1½ baths, finished basement, finished patio. $59,900. By owner 348-1035

NOVI Lakewood Condominiums, 2 bedroom ranch, newly decorated, low maintenance fee, 6" ceiling insulation, dishwasher, air conditioned, carpeted, appliances. $41,900 349-7171

NOVI - ranch, 3 bedroom, appliances, Air, Finished basement, carpeting & drapes, many extras. Low fees. $51,500. 348-1959

ROCHESTER - 3 bedroom condo, 2 car garage, private yard. Beautiful decor. Open House 2-5 Sunday. Evenings 375-9753

SKI UTAH
Park West, Snowbird, Park City, Alta, Brighton. 3 Bedroom condominiums available. Sleeps 10. Call 885-2517

TROY - Northfield Hills, 3 bedroom 1½ bath, garage, immediate occupancy. $55,000. Freshly decorated. 641-7815

TWO BEDROOM ranch, central air, 1 car attacehed garage. Full finished basement with utility room. Close to 12 Oaks. 624-9846

VERY DESIRABLE W. Bloomfield location, 1850 sq. ft. 3 bedrooms, 2½ baths, custom designed courtyard, 2 car garage. $97,900. 661-1292

WELLINGTON PLACE MANOR
Luxury 3 bedroom town house end unit. First floor master bedroom suite plus study. Dream kitchen with builtins, custom decorated, Central air, 2½ baths, fireplace, private enclosed courtyard pool. Must see!
AETNA REALTY
626-4800

## 326 Duplexes For Sale

REDFORD, 3 unit, near shopping and transportation, brick, appliances, basement, also extra land, $57,000. Terms.
R. Perry Realty 478-7640

## 330 Apts. For Sale

APT. CONDO
Ideal conversion, Walled Lake, 20 units townhouse. Full basement, 2 bedrooms each, rents $275. Includes extra land for additional units. $375,000.
R. Perry Realty
478-7640

FERNDALE - 11 unit 1 story, $175,000. New financing or $50,000 down, call after 6 pm 542-4605

NORTH OAKLAND County, 3 buildings, 22 brick units, 2 bedroom, on 3.5 acres. $17,500 per unit; gross $50,000. Buyers only. 625-2546

## 332 Mobile Homes For Sale

BUDDY mobil home, 1967, 12 x 50, excellent condition, very clean, 2 bedrooms, drapes, stove, refrigerator, 24600 Joy Rd.

DOUBLE WIDE - 1972, 24 X 60 foot, 3 bedrooms, family room, with new carpet, dishwasher, drapes. Rochester Estates. $16,500. 651-7928

LIVE LIKE A MILLIONAIRE
COUNTRY ESTATES
SALES & PARK
New model mobile homes for sale. Sites available. Swimming pool and clubhouse. Children welcome. Credit terms easily arranged.
58220 W. 8 Mile Rd.
W. of Northville
Mon. - Sat. 9 AM
437-2046

## 332 Mobile Homes For Sale

LISTED BY
**global**
MOBILE HOMES
FAMILY PLANNED - 1975 Champion is 12 X 65 with 3 bedrooms. Lovely home is situated on preferred lot at Chateau Novi for only $8500. Includes stove, refrigerator and storage shed. Call 669-9030.

HOUSE BEAUTIFUL - Could do an article on this lovely family home. 1977 Schult is 14 X 65 with 2 bedrooms. Appliances plus shed are included and all are on outside lot at Chateau Novi. $13,300. Call 669-9030.

START PACKING - Because this outstanding home is available for immediate occupancy. 1975 Baron is 12 X 65 with 2 bedrooms. Appliances include stove, refrigerator and washer/ dryer. Porch with awning and shed are also included for $9000. See it at Stratford Villa by calling Global at 669-9030.

BIG & BEAUTIFUL - 24 X 60 doublewide Monarch is 1975 model and features 3 bedrooms and 2 full baths. Spacious family home at Stratford Villa includes stove, refrigerator and shed for $15,500. Call Global at 669-9030.

LOW DOWN PAYMENT-Will move you into this beautiful, nearly new new DeRose Chalet. 1977 model is 14 X 70 with 2 bedrooms and includes appliances plus much more. See it now by calling Global at 669-9030.

THESE AND OVER 200 ADDITIONAL MOBILE HOMES LISTED THROUGHOUT THE METRO DETROIT AREA
**global**
MOBILE HOMES

**MICHIGAN'S BEST**
MOBILE HOME VALUE!
See Our 1979 Model Display NOW
WONDERLAND
Mobile Home Sales
45475 Michigan
2 miles west of I-275, at Belleville Rd., Canton
397-2330

NORTHERN VACATION HOMES
Mobile & Modular
New & Used
Buy a complete low-maintenance home, delivered anywhere in Lower Michigan. New home prices starting at
$8,900
DARLING
Manufactured Homes
ON NOVI RD.
(1 block S. of Grand River)
NOVI 349-1047

PEERLESS, 1973, 12 X 60, on ¾ acre, 2 bedroom, 750 sq. ft. of living area, Pinckney Gregory area. $17,000. 498-2034

SACRIFICE! 14x70' Mobile Home - carpeted throughout, 2 bedroom, Plymouth Hills Trailer Court. 453-2841

**SPECIAL**
NEW 2 BEDROOM
$885
Down
LITTLE VALLEY
Corner 8 Mile & Merriman
476-4072

## 336 Florida Property For Sale

PORT CHARLOTTE - 2 large lots on corner, paved street, must sell both for $5500 cash or best offer. 649-4059

SPRING HILL, Florida, near Gulf, high, dry and rolling. 23 acres more or less. $4000 per acre. Interested parties contact C.D. Zink, 42303 Glencove Court, Canton, 48188.

## 338 Lots And Acreage For Sale

ACREAGE & LOTS
BRIGHTON
10 Acres treed & stream, $37,900.
HOWELL
10 Acres wooded, $17,500.
HIGHLAND
148 x 200 wooded, $13,900.
HARTLAND
¾ acre rolling, $13,500.
1.17 acres hilly, $13,900.
2 acres wooded, $18,900.
2 acres, beautiful, $16,700.
2.55 acres, rolling, $15,500.
2.67 acres, wooded, $19,500.
10 acres, treed, $28,900.
TOM ADLER REALTY
HARTLAND 632-6222

ARIZONA
COLORADO
ACREAGE
WM. BROOKS, Broker
557-8800 626-8860

BEACON HILL in Plymouth. West area's most prestigious sub. Last ½ acre lot on cul-de-sac. 459-5976

BEAUTIFUL Resident building site approximately 155 x 170. Lot No. 16 Hickory Grove Sub. 2900 Aldgate Dr. Bloomfield Hills. Near Hugo's & East Hills Jr. High. Call:
ATLANTIC ASSOCIATES
644-4550

BLOOMFIELD HILLS, treed lot, 180' frontage, ⅔ acre. Only lot left in Subdivision. Walk to East Hills & St. Hugos. $29,500. 335-2465

BLOOMFIELD HILLS Schonols, 100 ft. on Moon Lake. Sewer, city water, paved street, ¾ acre, treed lot. Land contract available. $67,500. 559-1348

BLOOMFIELD
1 acre Rustic Homesite. Picturesque Country setting. $45,900. Bargain.
VAN HORN
646-2400

BLOOMFIELD TWP. Beautiful residential building site in Oakland Hills Country Club Subdivision. All utilities. Trustee owners call between 8 A. M. - 5 P. M. 222-5870

BLOOMFIELD HILLS
The last phase in W. Bloomfield Hills subdivision is opening soon. Select your own half acre, fully improved lot now. Priced from $31,950.
SALES OFFICE OPEN DAILY
Except Thurs. 1pm-8pm
Located between Long Lake & Square Lake, W. of Eastways Road.
RODNEY LCOKWOOD & CO.
644-4024

FORTY ACRE FARM
Ideal for snowmobiling, hunting and lots of fishing close by. Five bedroom older brick colonial plus excellent out buildings including barn, silo, 60 X 36 machine & tool shed, several corn cribs, etc. Situated on blacktop road only 8 miles from Caro. Ground is leased for 1978. Full price $80,000. Call now! 557-3500.

**Cranbrook**
Assoc., Inc. Realtors
28840 Southfield Rd.

## 338 Lots And Acreage For Sale

BRIGHTON AREA-a few choice lots available on Land Contract. Buy now and build later. Some lots are wooded, some on hillside, one borders a pond. All have natural gas. By owner, 227-7487. 229-2140

CLARKSTON - 3 acres, wooded. $22,500. 399-7832

DEER LAKE KNOLLS ½ acre lot. By owner. 625-9616

FARMINGTON HILLS & SOUTHFIELD. Reduced to sell. Realty World. Chapman Bros. West. 459-3700

### GILBERT LAKE
Woodland Estates
Choice lots located in Bloomfield Hills. Overlooking peaceful Gilbert Lake. Prestigious area with total of 17 lots. Only 12 lots remaining. Lake privileges, security service, swim pool, tennis courts. Close to country clubs, racquet & tennis clubs. Excellent Bloomfield Schools. Close to downtown Birmingham shopping. Call our marketing office for assistance at 642-1300.

### GREEN OAK
Beautiful wooded lot in Shady Oak Estates No II, approx ½ acre.
ASHLEY & COX REAL ESTATE
437-5331 476-3062

HILL SIDE. Building sites available. F. L. Roberts Building Company. 453-4128

HOMESITE AT Lake Isabela - 12 Miles West of Mt. Pleasant. Lot size 75x170,118x170, all year lake privileges. $4,500. 553-4092

HOWELL ACREAGE, 5 parcels, 1-13 acres each. Perked, Surveyed, Gas lines in. 2 Miles from Howell City limits. Priced for quick sale. Weekends or weekdays after 6 PM. 517-546-7618

HOWELL TWP. Fleming Rd. 26 plus acres rolling-wooded. $38,500. 334-8212

LAKEFRONT LOT on Pine Lake for Sale or will build to suit. 33 ft. lake frontage. $71,900. For information Call Elbaz Construction Co. 557-7791

### LAPEER
145 acres recently divided into 5 and 10 acre parcels offering a variety of terrain. Some open, some heavily wooded, several with ponds. Perked & surveyed.
Phillip J. Andreae
Realtors 678-2289
(AFTER 6 P.M. 642-6160)

METAMORA HUNT CLUB area, Palm Springs owner offering 30 beautiful acres for immediate sale. Call Mrs Cox at 644-1400, Rm 206.

ONE LOT 90 x 100, Upper Straits Lake privileges. $12,000. 363-8004

PLYMOUTH TWP - 2 acres - homesite, gas, electric & water. 453-7428

PLYMOUTH TWP
About 1 acre, $25,000. Beautiful trees, stream, on paved road. 455-2036

WEST BLOOMFIELD building site, 80x370 feet, $20,000. 363-2319

### 2 ACRES
on Napier Rd. Sumpter Twp. Excellent property for homesite or investment. Asking $29,000. 1 Acre plot available. For more information call
**Norwood**
No. 10, Inc. 459-2800

### 3 ACRES
on Cherry Hill Rd. Excellent property for home site or investment. All utilities. Asking $19,000
**Norwood**
No. 10, Inc. 459-2800

5.3 ACRES
Of vacant property on paved road near Brighton (Only 37 Miles from 11 Mile & Woodward) Great site for your dream home in the country. Full price only $16,900 with land contract terms available. 557-3500.

**Cranbrook**
Assoc., Inc. Realtors
28840 Southfield Rd.

## 340 Lake-River-Resort Property For Sale

### ALL SPORTS
lake living. Newrly new year round ranch style, carefree exterior, 3 bedrooms, owner anxious to deal, large lot.
ASHLEY & COX REAL ESTATE
437-5331 476-3062

### AT LAKE SHANNON
COMBINE the nostalgia of the 19th Century and leisure living of the 20th Century in this 135 year old farmhouse on 2¾ acres with 268' of water frontage. 4 bedrooms, 2 baths, 3-zone gas hot water heat, tremendous view. $134,900. Land contract terms.
GIGANTIC DECK means true-family lake living in this 3, 4 or 5 bedroom 7-year old Ranch with 103' on Shannon. 3 fireplaces, lots of doorwalls, 3 baths, oodles of storage, 1st floor laundry, 2 zone heat, many extras. $112,000.
LAKE PRIVILEGE LOTS and Acreage Parcels also at Shannon, a large private lake, south of Fenton.
CALL FOR APPOINTMENT
SYLVIA L. COLE, BROKER
1-629-4161

BEAUTIFUL wooded lake choice lot with hundred ft. water frontage on Upper Long Lake in West Bloomfield. $115,000. Buyers Only. Call after 6PM. 879-1516

BURT LAKE - Lovely, maintainance-free home on 100x200 foot lot. 3 Bedrooms, 1¾ baths, 2 fireplaces, attached garage. Includes dock and boat Hoist. Large walk-out basement. Vacant. $71,000.
MULLETT LAKE - Beauty. Real redwood exterior, 2000 sq. ft., 145x500 foot lot. Maximum privacy, fully carpeted, 4 bedrooms, beautiful fireplace. Solid beams on ceiling, 2 car garage, nice beach. $89,000.
10 ACRES - Good county road, nicely wooded. $4900.
INDIAN RIVER REAL ESTATE
3757 Sturgeon, Indian River, Mi.
616-238-9349

CANADIAN LAKES - Near Mt. Pleasant, $6,000 to existing contract. Weekdays, after 4:30. 647-5075

COOLEY LAKE lots for sale. Will build to suit. $15,000. Busy Bee's Building Company. 363-0152

GAYLORD
Beautiful rolling wooded lots. 1-2½ acres. Walk to Gaylord Golf & Country Club. Overlooking Lake 27 & walk to Martin Lake. 8 minutes to Gaylord, restricted area. $5,225 to $6,675. Terms 20% down. Lakefront lots also available. MI 4-6446

KEATING CEDARS
New 4 bedroom Colonial with lake priviledges on beautiful Lake Voorheis. Easy access to I-75 via Baldwin exit.
EARLY OCCUPANCY
$83,500
KEATS BUILDING CO.
For information call our Rochester model.
375-9755 626-8950

LAKE AREA
3 ACRES
Nice homesite. Slightly rolling corner of Parkwood and Dean roads new Lake Shannon. $23,900, land contract terms.
**Network**
HARRISON MOORE 427-9030

## 340 Lake-River-Resort Property For Sale

**Chamberlain**
851-8100

BLOOMFIELD TWP., Upper Long Lake, 100 ft. on the lake. $45,000. West of 1819 Long Point Dr. 681-5422. 335-9500

BREATHTAKING VIEW OF ANCHOR BAY
with 99 Ft. of waterfront. Parklike 108 x 220 lot with 20 x 40 in-ground pool. It all adds to this beautiful 9 room, 4 bedroom with 17 x 17 master bedroom, 3 bath, brick & aluminum Ranch. Large Florida room. Summer paradise.
LOHMEIER GALLERY OF HOMES
689-6700

### CASS LAKE
Magnificent lakefront contemporary soon to be completed. 4 bedrooms, 3 baths, cathedral ceilings, tropical atrium, driftstone and glass throughout, air conditioning, sea wall, sprinklers and much more. Finest material and construction available.
$250,000
LAKE SHERWOOD
Lakefront lot on main lake, heavily treed and sloping toward water. Soon to be started.
681-1746 682-2722

CLAIRE-MT. PLEASANT AREA
**ULTRA SHARP**
$74,900. 2500 sq. ft. custom built quad-level on over 300 ft. of lake frontage on Stevenson Lake. 4 bedrooms, 2 baths, natural fireplace, 30 x 26 family room, dining room, under $250 year heat bills, 5 door walls, beamed ceilings, 30 day occupancy. One of the most beautiful homes I have ever seen! Pictures are in our office. HURRY! Call 937-2300. JERRY STILL.
CENTURY 21
HALLMARK INC. 937-2300

CLARKSTON LAKEFRONT
Extra large building site...Treed...High...Very Close to the Village. Good investment at $35,000.
Hargreaves & Pilarcik, Inc.
- Realtors -
625-1333

COOLEY LAKE - House on beautifully wooded lot, walk-out basement, double insulation, ¼ car garage, fully carpeted. Busy Bee Building Company. $77,000. 363-0152

### DORIS HARDY
Is now affiliated with Rountable Assoc., Inc. in Union Lake. 363-8337

### FOR WEEKENDERS
Lake Orion island retreat has sleeping loft for guests & bunk house for kids. Beach, dock. $21,500.

Affordable starter on Lake Orion. Ideal for boaters. $32,500, terms.
LADD WILLIAMS
REALTORS
391-3300

FOUR BEDROOM cottage, St. Clair River, white aluminum siding exterior, knotty pine interior, must be moved. For information, call 329-2800 851-4290

HIGGENS LAKEFRONT - builder's home, with rough-sawn cedar siding, carefree landscaping and 3100 sq.ft. of suberb workmanship. Spectacular home in fine surroundings. $115,000. Call Sallie Donovan.

AuSABLE RIVER Frontage - close to Roscommon, bird and game sanctuary on opposite shore. Bi-level home, dream kitchen and dining area, four bedrooms, two cut stone fireplaces, 2 baths, 2½ car garage, landscaped grounds, prestigious neighborhood.
Collini State Wide Realty
517-275-5129

### LAKE SHERWOOD
Live on beautiful Lake Sherwood on your own private peninsula. This gorgeous 4 bedrooom brick quad home features: 3 full baths, family room and living room with natural fireplaces, formal dining room, 1st floor laundry, walk-out basement, 2 car attached garage, a view of the lake from all sides. $154,900.
CENTURY 21
Hartford South, Inc. 464-6400
No. 1 C-21 Office in Mich. 1977

## 340 Lake-River-Resort Property For Sale

**REAL ESTATE NETWORK**
Pinebrooke Realty, Inc.
681-8555

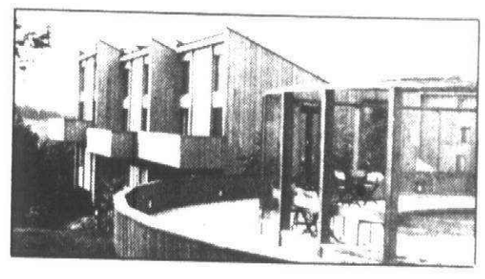

Perched on a peak
overlooking Timber Lee ski slopes. Tastefully decorated condonimiums with 2 bedrooms, 2 baths, terrace off living room and completely furnished. Price includes access to swimming pool, tennis courts, cross country trails and privileges on Lake Leelanau. Rental management pool available. 7 miles northwest of Traverse City.
4198 Orchard Lake Road, West Bloomfield

## 342 Lakefront

**LAKE SHERWOOD**
WATERFRONT. Executive Transferees. Immediate occupancy. Spacious 5 bedrooms, 3½ baths, 101' all sports lake. $141,900. Call Becky Murphy 685-1543

**LAKEWOOD VILLAGE**
WATERFRONT. Spacious 4 bedrooms, 2 baths, over 100' on all sports lake Neva. $92,900. Call Louise Burke 685-1543

**LAKEWOOD VILLAGE**
BRENDEL LAKEFRONT. Contemporary 3 bedroom ranch with 80' frontage on all sports lake. $84,500. Call Louise Burke. 685-1543

**DUNHAM LAKE ESTATES**
Hartland Schools. Don't let another long hot Summer pass without a lake at your disposal. Lovely 4 bedroom Tri. Fireplace in family room, sunken living room. Right across a country road from a walk-in access to beautiful Dunham Lake. $99,500. Ask Sally Levitte for details. 632-7469 or 887-9461
**REALTY WORLD SCHAEFER, INC.**
218 S. Main - Milford
685-1543
11518 E. Highland - Hartland
632-7469

LAKE SHERWOOD LAKEFRONT
120 ft., beautiful beach and view, summer and winter family fun plus a 4 bedroom, 2½ bath colonial with family room, all built-ins, fireplace and walk-out basement. Superb kitchen with spacious breakfast area and every convenience aid. The party room is both a garden room with hanging plants and a family fun center.
BUILDING LARGER HOME
VALUE PRICED $134,900
Call Mr. Laursen for appointment 685-2841 or 353-5830

LIKE FREEDOM FROM THE CITY?
Beautiful 5 bedroom ranch on 5.7 acres overlooks Lamoreaux Lake. Interior is beautifully decorated with barnwood panelling, 14 x 16 deck off family room, 2 car attached garage with terrace above. Only $78,900.

**Realty World-Chapman**
**1-227-6252**

LOON LAKE home on 4 lots, 3 bedrooms, 2 full baths, fireplace, large utility room, 2½ car garage, carpeted, central air, on dead end road, by owner. $97,500. For appointment call 673-2252 or 425-7213.

MIDDLE STRAITS
Lake frontage, wooded. W. Bloomfield, new custom prestigious area, paved streets, sewer, water, 100 ft. on water. $89,000.
R. Perry Realty 478-7640

MODERN 2 bedroom cottage

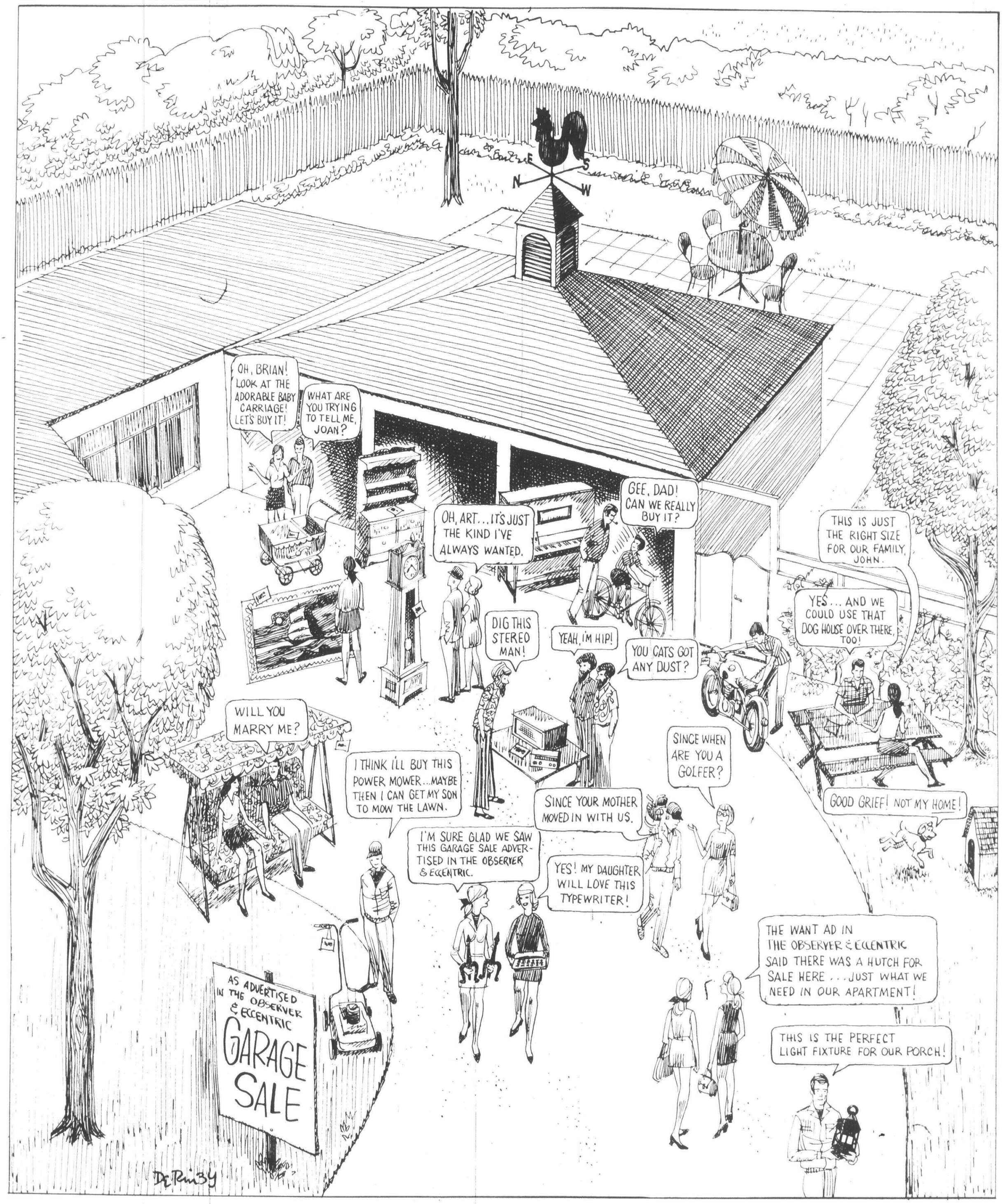


## A SUCCESSFUL GARAGE SALE AND HOW IT BEGAN...

It all started when a certain couple we know decided they had too many extras around their home. They no longer used the bicycle. They no longer needed the buggy. They no longer played the piano. They had a new typewriter and a new power mower - the old ones were usable but no-longer used. There were, in fact, dozens of extras taking up space - and they needed that space for the things they did use.

So they made a list of all those no-longer used items and determined a fair price for each of them. Then (and this is most important!) they placed a Garage Sale Want Ad in The Observer & Eccentric. The friendly Advisor at The Observer & Eccentric explained about the low Want Ad rates, Double Action Want Ads...and offered to help word the ad for best results. The rest is history. The day the Want Ad appeared in The Observer & Eccentric, the crowd appeared at the Garage Sale!

The couple who held the sale were very pleased. They sold every item they had for sale and gained the spaced they needed. The people who came to the Garage Sale were pleased too...pleased that they'd been watching The Observer & Eccentric's Classified Pages and pleased that they found such bargains!

Why not plan your own successful Garage Sale? All it takes is a decision to sell your no-longer needed items...and a Want Ad in The Observer & Eccentric. What could be easier?

**DIAL CLASSIFIED DIRECT MONDAY THROUGH FRIDAY** 8:30 a.m. TO 5:30 p.m.

**522-0900**
When calling from Farmington, Garden City, Livonia, Plymouth, Redford Twp., Southfield and Westland.

**644-1070**
When calling from Birmingham, Bloomfield, West Bloomfield, and Troy.

**852-3222**
When calling from Rochester and Avon Twp.

The Observer & Eccentric
**Classified Ads**

# Classified Real Estate



## 342 Lakefront

KEATINGTON
Almost new 3 bedroom tri-level, den, family room, fireplace, 1½ plus ½ bath, 2 car. Scenic view, overlooking Lake Voorheis with backyard access to Lake. $79,900. 391-1320. 268-7020

### LAKE FRONTAGE

Petosky - Harbor Springs area. Make your dream come true. Buy an established resort or create your own. We have resorts or vacant lake shore properties with up to a mile of frontage. Your inquiries are needed to sell. Call:
HERITAGE REAL ESTATE
Office: 616-347-1880
John Thorp: 616-529-6325, (home)

### LAKEFRONT DOLLHOUSE

Three bedrooms, family kitchen, fireplace, doorwall to patio and redwood deck, sandy beach $53,400.
Call DORIS ZIENER
851-6000
The Durbin Company Realors

### LAKEFRONT HOME

Magnificent setting on point of Wolverine Lake. Charming 3 bedroom cape cod. Full finished basement, family room, natural fireplace, deck, 2 car garage. 144 ft. on lake. $94,900.

### CENTURY 21

Hartford 414, Inc. 478-6000

## 344 Country Homes

BRIGHTON - Edge of city limits - for convenience - convenient to I-96 - U.S. 23. 1st offering of this 3 bedroom ranch, completely fenced yard, 2 car garage. Ask for Ellie Davis.

### LAVERNE EADY

& ASSOCIATES
626-4711 275-4422

BY OWNER
3 level home, 6 large bedrooms, 3 baths, rec room with fireplace & pool table, formal dining room, den, 20x40' inground pool, 2 level barn, 6 car garage, exteriors virtually maintenance free. All on 3 acres. Must be seen to be appreciated. Immediate occupancy. 3 miles west of Plymouth, within walking distance to high schools. 47487 Joy Rd. at Beck Rd., Plymouth. Open house everyday 10 A.M. - 8 P.M. Owner will carry. $155,000.

### Canadian Country Home

Large aluminum sided country home, 25 minutes from downtown Detroit and situated on 1¾ acres. Many large trees, 1½ baths, gas heat, 2 car garage with upstairs. 328' frontage. Upper apartment possible. Owner will hold mortgage. $57,500.

### 1-519-829-2588

COUNTRY LIVING
On 10 acres with a pond, barn and partially wooded. A spacious, quality built brick ranch tastefully decorated and easily maintained. Includes a large family room and workshop space in the walkout basement. $86,500.

Snyder, Kinney & Bennett, Inc.
Metamora 678-2216

CUSTOM BUILT A frame home in Oxford Twp. Fieldstone and Franklin fireplaces, sauna, front and back patios and deck, outside carpet are few of many features, situated on 10 acres scenic, hilly and beautifully landscaped. Stocked pond, good swimming, barn and fenced pasture. 693-8220

DRYDEN
Only 20 Min. N. of Rochester. We are offering this beautiful brick Colonial, 5 large bedrooms, 4 baths, 2 large fireplaces, 35' family room with 12' high wood panelled ceilings. Wet bar, private study, 5 zoned hotwater heat, heated swimming pool, large horse barn. Home sits on 35 rolling acres with panaramic view of countryside. Home can be purchased with less acreage if desired. Call For Information

### ANTONELLI

DRYDEN 796-3535

### Executive Caliber COUNTRY HOMES

LUXURIOUS CAPE COD. Master bedroom suite plus 3 more bedrooms and a study. 2½ baths, attractive kitchen, 2375 sq. ft. Franklin fireplace, 2 car garage. Range and dishwasher stay. All on over 2½ acres with beautiful view. Holly schools. $86,900.

FAMILY BRICK COLONIAL. 5 bedrooms, 2½ baths, family room, fireplace, built in range and oven. Very attractively decorated. 40 x 50 ft. barn, all on 5 country acres. Ortonville schools. $96,500.

SHOW PLACE. Very attractive estate like setting, 5 acres, beautifully decorated 3 bedroom brick ranch with walk out lower level. 2½ baths, 2 fireplaces, wet bar with frig. 2½ car garage. Like a page from "House Beautiful". Clarkston schools. $115,000.

QUAD LEVEL. 4 bedroom, 1825 sq. ft. frame, brick and aluminum. Walk-out lower level. Family room, fireplace, 2 car garage, 30 x 50 ft. barn all on 5½ acres. Ortonville schools. $75,000.

SPACIOUS HOME & BARN. Beautiful 4 bedroom 2350 sq. ft. custom built ranch on 10 acres with extensive features. Walk out lower level. 40 x 120 ft. barn with wash down room, tack room, water and lights. Perfect for your own show horse or boarding. On paved rd. Goodrich schools. Owner anxious. Price just reducted to, $99,800.

GORGEOUS SETTING. 2½ acres in the hills with pine trees. Winding paved drive leads to rambling, 2000 sq. ft. brick and cedar Spanish 2 story. 3 bedrooms, and features galore. Barn with lights and water. Ortonville schools. $115,000.

Barry Young & Co.
REAL ESTATE
252 M-15, Ortonville, Mich
1-627-2838
"Think Young"

### HOLLY

If you want to be a land owner (over an acre) and you are a lake lover, this 3 possible 4 bedroom contemporary home on Taylor Lake is yours. Only $96,500.

### COMMERCE

Owner transferred from this 3 bedroom, 1½ bath, aluminum sided ranch, 125 x 105 lot and attached 2 car garage, tree lined street, and excellent lake privileges on Lower Straits Lake. Hurry, only $47,500.

### MILFORD

3 acre parcel high on a hill, a unique new home set apart from the rest, 2700 sq. ft. 3 bedroom 2½ bath Colonial, 2 car garage, see this one and pick your colors, $149,000.

CENTURY 21
OF MILFORD
1-685-8715

O & E

## 344 Country Homes

F-171. COUNTRY LIVING with all the comforts and conveniences of the city. This 3 bedroom brick home has everything including 60 acres of land. Besides that you overlook the golf course. Only $96,000. Terms. Evenings 387-3397
F-167. THIS FINE 80 acre farm may be the place of your dreams. It has an excellent large 5 bedroom home and a large barn. The land is all tile drained for high productivity. $120,000. Terms. Avenings 387-2218
SEVERAL Other Farms and Homes available.
M. J. Morgan Real Estate, Inc., Yale
387-2400 or 387-3239

HIGHLAND AREA, Dutch Colonial home on very private pine covered 10 acres. Three bedrooms, family room, firelace, 2½ baths, 2½ car garage. Sun deck and screened in porch, 12 x 24 barn. $119,000. By owner. 887-9192

FOUR BEDROOM 2½ bath contemporary, situated on 4½ treed acres, lake privileges, 3 car garage, finished basement, many extras. $135,000. 628-1404

METAMORA area-Lapeer Schools. Large 2 story colonial, 4 bedrooms, living, dining, kitchen, family, library, 2½ baths, full basement, garage. Fireplace, large bay windows - only 2 of many charming extras. Overlooks lake and countryside. $79,900. By Owner. 693-1185

### SOUTH LYON

Don't hold your horses on this 20 acre horse farm. 1500 plus - sq. ft. clean, orderly Ranch house with 3 big bedrooms, 1 bath, formal dining room, fireplace. Guest house for trainer would make an excellent office or party house. Even has a sauna. 5 paddocks (3 with run ins), 8 stall barn. 62 x 32 pole barn for expansion or storage. Hot fenced, with pond. $140,000.
20TH CENTURY REALTY
1-437-6981

## 346 Northern Property

ACREAGE NOW available US-131 north Boyne Mountains. Also mobile home. Priced to sell. Colwell & Co., Box 85, Walloon Lake, Mich. 49796 616-535-2214

A GREAT Investment for 1 or 2 families. Must sell, transferred. 4 bedroom chalet, plus 3 car heated garage - workshop with guest house. Located on 2½ acre park like setting. Close to Boyne skiing. 190 ft. of common lake Charlevoix frontage. Each unit on its own 1¼ acre platted lots. May be divided or rented separately. Immediate occupancy. Asking $86,000. 616-582-9711

ALPENA, Rogers City area. Some of Michigan's finest hunting land. 1,000 acres. Will sell all or 200 acres and up. Owner. Realty Dev. (313) 559-6633. After 6:30 PM, 647-8213.

CITY OF MANISTIQUE - IN U. P. 4 lots, must sell, all for $1500 cash. 649-4059

COME & ENJOY
(No 31) Lake of the North wooded premium lot on Hillview Dr. Plus all the benefits of a planned community maintained by its homeowners association. Join the fun while designing and building your own private retreat.

### Century 21

VINCENT N. LEE
EXECUTIVE TRANSFER SALES
851-4100

CRYSTAL LAKE-BEULAH
80 feet of choicest lake frontage near town on quiet road together with a 5 bedroom year-round home with Master bedroom and deck overlooking the lake. Properties such as this are seldom available. $85,500.
Call Homestead Realty 616-882-4449

DO YOU WANT to get away from it all? Neat bi-level with 2 bedrooms, 1½ baths, basement & garage on 20 acres of safe, quiet and secluded land. $39,500. Contact Marilyn, Shamrock Realty, 202 N. Main, Roscommon, Mich. 517-275-5613

BEAUTIFUL TORCH LAKE. Lake Front vacant lot. Gentle Slope. 108 foot frontage.

LAKE FRONT HOME. 1700 Sq. Ft. Chalet with 3 extra large sleeping Rooms, 2 baths, dishwasher, large deck and fireplace. Has small guest house. A BUY at $69,500.

SOUTH of CHARLEVOIX. On Grand Traverse Bay. Extra nice 3 bedroom home. The beach is Lake Michigan sugar sand. Has 1½ baths, brick fireplace. Tastefully furnished and includes color T Boat and Motor.

TORCH LAKE Access, view - and this extra nice Chalet with walk out basement. This is worth checking into.

SOUTH OF CHARLEVOIX. Their cute small cottage is entirely surrounded by a trout stream. Large Lot. Access to Grand Traverse Bay. Only $21,500 on Terms.

PARADISE ESTATES at Torch Lake. Lovely rustic type homes with view and Access to beautiful Torch Lake. Worth your inquiry.

140 ACRE in ANTRIM COUNTY. Beautifully wooded. Has hills, valleys and 2 Streams. Start in this fine property. Ideal for retreat, Hunting Club and a future development.

ELK LAKE. 3 Large beautiful wooded lake front lots. View is excellent. Privacy, Beauty, Desirability - are all offered on the fine properties. Terms if Desired.

SOUTH OF CHARLEVOIX. 110 Foot of fine frontage Grand Traverse Bay.
Call or Write:
CARLTON L KESSLER
CAPITOL CITY REALTY
EASTPORT, MICH. 49627
PHONE: 616-599-2504

"BE YOUR OWN BOSS". In rural small town America. Your opportunity to relocate. 24x74 Commercial Block Bldg, plus 14x44 Storage Bldg., plus 8 room home, $57,500. Terms. Also handle Lakefront Cottage Rentals and Sales. Free Brochure. HOLIDAY REALTY, Rose City, Mi. 48654 or 1-517-685-2325

BY OWNER-FANTASTIC
View of Torch Lake and Lake Michigan. Near Eastport, year round rancher, 13 acres potential subdivision. $68,800. 1-616-599-2294

CADILLAC-MANISTEE AREA, 5 acres. Nicely wooded. Near all activities. Must sell now! $3200. 531-6278 533-5712

EXCELLENT DAIRY FREEZE & fast lunch business near school. Living quarters available.
State Wide
Real Estate of Gladwin
642-7079, 1-517-426-4501

FOUR bedroom, 1½ bath house & attached garage with 8 cabins. Minutes from Burt & Mullett Lake. Indian River, Michigan. $54,900 firm. 1-616-238-9611

GUTHRIE LAKE lot for sale, near I-75, clubhouse, indoor-outdoor pool, electric and telephones. Open all year. Good roads. 474-0842

IMMACULATE Chalet on wooded 100 ft. Lake Michigan between Traverse City & Charlevoix. $69,500. Northwestern Real Estate. 616-347-5400

LAKEWOOD SHORES
LAKEFRONT HOME SITES
WOODED HOME SITES
GOLF COURSE HOME SITES
City Water - 18 Hole Golf Course, - Underground Utilities, Restaurants, Cable T.V. Private Security.
Sites Start at $2995/Terms
All property deeded & recorded
BROWNELL REALTY
Phone (517)739-7461
7753 N. U.S.-23 Oscoda, Mi.

## 346 Northern Property

FRANKFORT, Michigan - 4 bedroom older home. New roof & insulation. 3 blocks Lake Michigan beach. Excellent neighborhood. Full price $18,000 with down payment $1,000, balance land contract. Call owner evenings. 616-882-4825

LOOKING FOR Lake Property? On beautiful Walloon Lake, 92 ft. of lake frontage. Fireplace, dishwasher, oven, refrigerator, drapes and carpeting, large separate utility building, 330 ft. deep and beautifully shaded, $55,000.

WALLOON LAKE home, new 3 bedroom 2 bath in hills of Walloon Association with tennis courts and 600 ft. private beach. Choice of carpets and cabinets. $62,100.
CHARLEVOIX PROPERTIES, INC.
616-582-6781

PRIME PIECE of property, Lakewood Shores Golf & Country Club, ½ acre on center of 15th fairway. For sale at 1972 prices. $13,995. 646-5563, 517-739-9628. 739-7461

PRIME PIECE of property, Lakewood Shores Golf & Country Club, ½ acre on center of 15th fairway for sale at 1972 prices. $13,995. 646-5563, 517-739-9628. 739-7461

MICHAYWE resort, lot 284 Barn Owl Ct., septic & drain field in, ready to build. Make offer. After 6 PM. 652-3865

NEAR GAYLORD, Michaywe, lot by owner, birch covered, ½ acre at end of cul de sac. Cash or land contract, discount for cash, insured title. evenings call 626-9194 or days 626-9195

NEAR LEWISTON, 40 acres, all wooded, contract or cash. On good county road. Evenings after 7 pm. 681-1610

NORTHERN SECLUSION On quiet inland Lake. Build your cottage in the woods. Call Bob Bearss at Heritage Real Estate. Petosky. Other Properties available. (616) 347-1880

### ROGERS CITY

2 bedroom cinder block ranch with natural wood burning fireplace, full bath and all amenities. Could be used as year round home and within 300 ft. of Lake Huron beach. Asking $16,900. Small down payment, land contract.
CARDINAL REAL ESTATE 544-0111

SUGAR ISLAND
THIS FINE 5 BEDROOM year round home was formerly owned by Teamsters Union. Completely furnished and in excellent condition. Ideal for Executive home or large family. Year 'round ferry service from the Soo. Full wall fireplace, enclosed large front porch on the water front with view of the Canadian shore. Huge kitchen, 20 x 24 living room. Separate heated utility house with Sauna Bath. Includes 3 lots-about 2 acres. Excellent furnishings. Great Hunting and Fishing.
A WONDERFUL BUY AT ONLY $49,500. CALL US FOR DETAILS.
ROOSTER REALTY
ROLLIE CLARK
BOX 333 Glen Arbor, Mi. 49636
616-334-4400

TEN ACRES-Traverse City, Kalkaska area. Beautifully wooded, maple, beech, pine, spruce. Rolling, good trail road, abundance of deer. Walk to good fishing lake. $5,995 with $500 down, 9% land contract. Call 616-258-4873, eves. or write Wildwood Land Company, Rt. 1, Box 254, Kalkaska, Michigan, 49646.

THREE bedroom home near Frankfort & Lake Michigan area, 2 car garage, full basement. Potential site for commercial. Over 1 acre of land. $31,500. EL 7-0197

WOODED LOT with membership, 2 lakes, golf course and more. Grayling - Gaylord area. $7,000 or best offer. 464-7846 or 477-7490

## 348 Cemetery Lots

CHRISTIAN Memorial Cemetery, Rochester, 2 plots, $1,000. Big savings. 887-1143

FOUR GRAVES $260. each, located in Glen Eden Memorial Park, Section 361, Block 2, Garden of Rest. 1-517-238-2652

GRAND LAWN Cemetery - 2 grave lots together - reasonable. 531-0981

MEMORIAL GARDENS, Novi, 4 lot plot in Old Rugged Cross section. Owner left state. Best offer. 474-3448

PARKVIEW MEMORIAL 6 graves. $800. 534-4019

WHITE CHAPEL, 6 plots in older section. Best offer. Evening 879-7153

## 350 Farms For Sale

AREA LAPEER
20 ACRES, barns, 3 bedrooms, Move right in, $58,000.

FOUR - 10 Acre parcels, $15,000 each.

80 ACRE FARM. 5 Bedrooms, 1½ baths. Can be split.

50 ACRES. Hadley, rolling land, $50,000.

Town & Country Real Estate
688-3088 or 664-8534

METAMORA HUNT
30 Acres. River and woods, 2 bedroom house. Outside plumbing. Fireplace. Out buildings. $62,500. $5000 down.
65 Acres. Best view in the County. Unspoiled land. Will divide. 626-3083 678-2692

RYDEN - METAMORA. Restored centennial farm house. 14 plus acres, 3 bedroom, 2 baths, den, living room with fireplace, huge barn and other out buildings. After 7 PM. 796-3505

W. OF JACKSON - 80 acre farm, land contract terms, $44,900.
ALL AMERICAN REALTY
437-1234 227-1234

145 ACRE FARM
9 room home with 2 baths, and fireplace. Located near Lapeer. Barn, tool shed, 2 silos, and other outbuildings, 2 road frontages, land is mostly level and tillable.
Snyder, Kinney & Bennett, Inc.
Metamora 678-2216

## 351 Bus. & Professional Bldg. For Sale

NEED OFFICE SPACE? Excellent commercially zoned Westland location for this home with full basement & garage. $34,900.
GARDEN CITY - 4500 sq. ft. 3 suite professional building plus 800 sq. ft. warehouse area. Excellent area & parking. Terms.

WM.

### FEHLIG

Real Estate
453-7800
944 S. Main, Plymouth

## 351 Bus. & Professional Bldg. For Sale

FARMINGTON - 12 Mi. - Orchard Lake Rd. area, over 2400 sq. ft. zoned office, tremendous possibilities. Cement block building, 2 lavatories, lot 100x300. Only $88,000. L.C. terms. Call 349-8700.
BRUCE ROY REALTY INC.

### FARMINGTON HILLS

Office building, Middlebelt near 8 Mile, 1250 sq. ft. Air conditioned, quality construction. Corner lot. Ideal for doctors, lawyers, insurance, real estate, etc. For further information call

ELLIS 476-1700

MEDICAL CLINIC - ROYAL OAK
1 story brick veneer with part basement, gas heat, air conditioned, building, 6,165 sq. ft., 2 improved parting lots, ample parting, good for investor or owner occupant, cash or CTNM. $185,000. Ask for Herb Herzberg.
BIRMINGHAMM REAL ESTATE
642-4500 or 626-6962

TEN MILE & Orchard Lake Rd. 13,000 sq.ft. Lot size 110x340. Front building ideal for bump shop. $250,000, land contract. 348-3398

## 352 Commercial And Industrial

### LIVERNOIS, TROY

Vacant - excellent office site. 150 ft. on Livernois. High and dry, over an acre. More property available. $130,000.

### HOWARD T. KEATING

Assoc., Inc.
646-1234

NOVI, Grand River & Taft. 140x300 ft. with a large house. $88,500, land contract. 348-3398

SPECIAL SITUATION
We have several clients for shopping centers or apartment complexes. $500,000 to $1,000,000 down. Call Mr. Perry. (Confidential discussion).
R. Perry Realty 478-7640

TROY - Drive through from Rankin to Elmsford, outdoor storage, clean brick Home, Family room off 29x23 garage for shop office, Ask for Jean, Century 21-Banner, 524-2141

WEST MAPLE and Farmington Rd. 9.32 acres. Will divide. Brochure on request. Eaco Realty, 517-676-5660

### WIXOM

3 Two story houses of frame construction. Zoned commercial, lot size 200 x 217, can be split.
ASHLEY & COX REAL ESTATE
437-5331 476-3062

### 20 ACRES

ZONED COMMERCIAL
Between expressway exits 52 & 53, off US-23. Frontage on Main street next to new post office. 250 ft. waters edge frontage on 675 acre, Whitmore Lake. Property borders on US-23 and Main St., 4,000 new sewer taps available in the area. $315,000.
OREN F. NELSON REALTOR
9163 Main St., Whitmore Lake
1-449-4466
Evenings 449-4466 or 449-2481
Or 449-4993

## 354 Income Property For Sale

ABSOLUTELY BEST 2 family income, lease occupied, value $29,000 sell $23,000. Agent 652-4666

FERNDALE-Large 2 family income. $5500. to assume land contract. Also Package of three 2-family buildings. $12,000. assumes all three. Excellent return. 542-0546

INCOME FERNDALE. Six 1-bedroom units. Good return. $54,000 on land contract terms. Call for further information.
B. E. Jiggens 643-8060

### Major Investment Opportunity

160 Apartment Units
SUBURBAN LOCATION
GROSS REVENUES
$426,000

Call John Dozier
569-5162
Bower Assoc.
Real Estate

WESTLAND - Norwayne 4 family, 2 bedrooms each unit, $33,900. $5000 down, land contract, D. A. Ross. 326-8300

## 356 Investment Property For Sale

OH MAN!!
What an apartment. (I should buy this myself). Woodhaven, 16 units, a steal at $15,800 per unit. Far below market and replacement value.
R. Perry Realty 478-7640

PLYMOUTH, MICH. - 4 - 3 older unit, basement, gas furnace, $34,900. 9% L.C. $4500 down. To reliable party.
Call 349-8700
BRUCE ROY REALTY INC

### LIVONIA

Office building for sale, Plymouth Rd., 6 rentals, excellent location, central air, carpeting, parking. Good investment for user. Priced to sell under $90,000.

### WIXOM

Commercial and income "best of two worlds". Five units, like new, reduced $22,000, $98,000. Try $15,000 down.

### R. Perry Realty 478-7640

### Loch Island Lodge Ontario, Canada

Beautiful fishing lodge on its own island, 200 miles north of Soo, on Lake Wabatongushi, in Algoma territory, includes main lodge, 5 guest cabins, storage & laundry building, generator & pump house, guides, bath house, 300 gallon water tower, 15 boats, one canoe, pontoon raft, 11 boats, motors, three docks. Excellent income potential. $94,500.
Ask for LIL NOLAN
MAX BROOCK
644-6700

TRIPLE net leases throughout U.S. Fast food restaurants, racquet ball, and cold storage warehouses. Paying 10% or better. Substantial down payment. Phone Keith Metcalf, Realtor. 645-0560

TROY INVESTMENT - Almost an acre lot, all utilities, paved streets, future zoning, low rise office. $74,900. Land Contract, O'RILLEY 689-8844

## 358 Mortgages And Land Contracts

$$ACTION$$
Lowest Discounts
For Over 62 Years Have Made
EDWARD HENKEL CO.
"First in Contracts in Michigan"
583-9700

LAND CONTRACTS BOUGHT
Investment Co. pays top dollars for land contracts. Get our price & you will get more money.
Realty World-Advance 427-5400

MORGAGE LOANS MADE
Refinance your home and pay off bills. No appraisal charge. Everyone qualifies even if you have credit problems. No repairs or city certification required. Call for Details.
Realty World-Advance 427-5400

## 360 Business Opportunities

### GARDEN CITY

Busy and profitable APPLIANCE PARTS & SERVICE. Priced right.

Large commercial building on Ford Rd. For sale or lease. For details call:

JERRY GREEN

### McFarlane BROS.

421-2400

ESTABLISHED RESORTS
With up to 1100 foot water frontage and 5 rentals or build your own resort camp-ground or development on 25 acres. South of Mackinac City with 900 foot of water frontage. Call
HERITAGE REAL ESTATE
Office: 616-347-1880
John Thorp: 616-529-6325 (Home)

### LAUNDRYMAT

In Farmington, 22 Maytag washers, and 14 Maytag dryers, good investment.
ASHLEY & COX REAL ESTATE
437-5331 476-3062

NORTHWEST Suburban Multi-list broker interested in cooperating with other multi-list brokers to form and own a Title Insurance Agency through a national Title Insurance Company. Inquiries will remain confidential. Please submit any details, suggestions, or questions that you feel are appropriate. Please respond to Box 292, Observer & Eccentric Newspapers, 36251 Schoolcraft, Livonia, Michigan 48150.

OWN YOUR OWN profitable, beautiful jean, fashion or combination store featuring lastest fashions. Mademoiselle Fashions offers this unique opportunity for people who want a business of their own. $14,500 includes all beginning inventory, fixtures, training. Mr. Dickson. 1-316-598-2288

## 360 Business Opportunities

### RESTAURANT

Only one in rural area near industrial town SE Mich. Seats 59. Equipment good condition. Choice State Hwy. frontage. Amiable lease. $12,500. Ask for Lew Glaser. 517-263-4646.

### LAUNDROMAT

Established & equipped. Only operation Devils Lake recreation area. Open 7 days. Over 2650 sq. ft. customer space. Parking 25 cars. 1 bedroom apt. $99,000. Terms. Ask for Cal Hough. 517-263-4646.

### COMMERCIAL BLDG

Located main street central business district thriving mfg. town. Main floor leased to combined barber & beauty salon. Upper level has 2 apts. with appliances. Individual utilities. $85,000. Ask for Gloria Jahner or Lynn Cook. 517-423-7427.

### RESTAURANT

On full acre with prime US Hwy frontage near Ohio line. Open 7 days. Seats 162. Recently remodeled & expanded. 3500 sq. ft. operating area. Newly equipped. Ample parking. Owner wants action & has just reduced the price to $285,000. Terms. Ask for Lew Glaser or Marilyn Myers.

### GLOVER

REAL ESTATE ONE
Adrian 517-263-4646
A Partridge Associate

### SHELL OIL COMPANY

Has a modern high volume service station available in the Ann Arbor area.

Excellent business opportunity, training available. Call Jim Kozak.

### 855-9000

Between 8-4, Mon. - Fri.

SUBURBAN RESTAURANT. Retiring owner leaving 14 years of established business. Will sell business and/or property. Realty World, Chapman West. 459-3700

SMALL, profitable 15 year old manufacturing company with proprietary products sold nationwide. Excellent opportunity for expansion for someone with marketing capabilities. Owner wishes to retire. Reply Box 496, Observer & Eccentric Newspapers, 36251 Schoolcraft, Livonia, Michigan 48150.

## 361 Money To Loan

BUSINESS LOANS
$10,000 or more. ALSO 1st - 2nd mortgages, $5,000 to $10,000,000. N. F. SASMAN. 722-6008

LOANS AVAILABLE for operating Capitol, expansion, recievable financing and loans for any business purpose. Call Mr. Ellis. 278-7451

## 362 Real Estate Wanted

ABSOLUTELY TOP CASH PAID
Any Home - Any Condition
Call For Our Offer
Classic 478-5500

### CASH TODAY

OR
GUARANTEED SALE
Also If In Foreclosure
Or Need Of Repair

### Castelli

525-7900
30805 Ann Arbor Trail

## 362 Real Estate Wanted

### INSTANT CASH

$ $

Our cash buyers pay all cash for homes, equities and land contracts. No waiting, no delays. Get our price and you will get more money. Call for free offer.

### REALTY WORLD

ADVANCE 427-5400

NO LISTINGS
WE JUST PAY

### CASH

We do not want to list your home. We want to buy it and pay you cash. No stalling or promises. No fees or commissions. Just the best price.
SOUND 522-4440

WILLING to purchase 2 or 3 bedroom condo, Pompano Beach, Palm Aire or Fort Lauderdale area. Write box 556 Observer & Eccentric Newspapers, 36251 Schoolcraft, Livonia, Michigan 48150.

## 364 Listings Wanted

### Home Buyer

Need sellers. Complimentary appraisal at your request. Call Jean Golchuk.

### Norwood

No. 10, Inc. 459-2800

## 400 Apartments To Rent

ABANDON YOUR HUNT
Free List, Select Rentals
SHARE LISTINGS 642-1620
124 S. Woodward at Maple, Birm.

A BEAUTIFUL 2 bedroom apartment on choice lake. Living room, dining room, kitchen, bath. W. Bloomfield - Waterford area, $325 month, no pets. 682-6977

A FREELANCE photographer has new partially furnished 5 room 1½ bath apartment to rent to quiet responsible parties. No pets, prefer non smoker. Sheldon-Ford Rd. area. References and security required. Call between 7pm-10pm. 474-3494

BIRMINGHAM FARMS APTS.
6810 TELEGRAPH 851-2340
1 Bdm. $310 to $335
1 Bdm. plus den $375 to $396
ADULTS ONLY NO PETS

### APPLE GROVE

IN UTICA
1-2-3 BEDROOM APARTMENTS & TOWNHOUSES
FROM
$285

YOUR RENT INCLUDES:
Whirlpool Appliances
Central Air
Heat
Clubhouse
Swimming Pool
Tennis Courts
Storage
On Dequindre Rd. Just North of M-59. Shelby Twp. (Utica). Models Open Daily 11-7, Sat. & Sun. 12 Noon-6.

739-8600

## 400 Apartments To Rent

ATTRACTIVE 3 large rooms. Heat, hot water, basement. Adults $130. 401 W. Margaret off Woodward between 6 & 7 Mile. TU 3-3803

AVAILABLE SOON
1 bedroom - Ferndale $230 mo.
Luxury apartments, carpeting, air conditioning, closets galore. Adults. No pets. Lease. 542-7100

AXTELL ROAD APTS.
TROY
LARGE 2 Bedroom Apartments. $300 per Month. Balconies, Carpeting, Carports, Air Conditioning, Swimming Pool. Clubhouse. No Children or Pets.

Well Maintained. Close to Shopping. 1 Block North of Maple, 1 Block E. of Coolidge, near Somerset Mall.

LOOK for the Apartment with the Canopy
FOR APPOINTMENT
Contact Manager: Bonnie Miller
643-9109

BASEMENT APARTMENT - includes utilities. Cherry Hill Middlebelt. Prefer single working person. $175 per month. 1st & last months rent. 729-2709

BIRMIGNHAM - intown location, 1 bedroom with appliances, including all utilities, except electricity. $250 644-6784

ACCEPTING applications for one bedroom apartment for Aug. and Sept. Everything but electric included for $220 month. 7 Mile, Telegraph area. Call between 10 AM - 5 PM. 538-2158

Farmington Hills
New
### WALNUT CREEK APARTMENTS

Now taking applications for one bedroom apartments from $265. Middlebelt. Just South of 10 Mile.
BINDER HOMES
REAL ESTATE CO.
855-2327

BLOOMFIELD LAKES APTS
Two Bedroom Apartments. Available the 1st. week of August.
Two Bedroom $265 includes Brown Shag carpeting, heat, & water. Cass Lake privileges. GE air conditioner. Ideal for 2 business persons. Washer & Dryer. 2920 Schroder Blvd. 2 blocks North of Orchard Lake Rd. off Cass Lake Rd. For appointment call 682-7495

### BOTSFORD PLACE

Grand River-8 Mile Area
Behind Botsford Hospital
Smoke Detectors Installed
Immediate Occupancy
We Love Children
Singles Welcome
One Year Lease

IN FARMINGTON
1 BEDROOM for $299
2 BEDROOM for $349
3 BEDROOM for $399

Quiet prestige address, swimming pool, air conditioning, carpeting, stove & refrigerator, all utilities except electricity included. Warm Apts. Laundry facilities. No pets please. Intercom system. Good security. Playground on premises. 2 blocks from school.
For more information, Phone
477-8464
27883 Independence
Farmington Hills

## 400 Apartments to rent

BROOKVIEW VILLAGE APTS
Palmer Rd. - W. of Hannan
Plymouth School District
1 & 2 Bedroom apartments & 2 bedroom, 1½ bath townhouses. Each unit completely air conditioned, carpeted, gas heat. All appliances WESTINGHOUSE WASHER, DRYER. Large walk-in closets. Lower units in townhouses with private patios & doorwalls. Ample parking. Gas utility included in rent. Village park with play area. No Pets.
From $220 Month
RESIDENT MGR. 729-0900
10 to 6 Weekdays Sat by Appt
1715 Orchard Dr. Canton Twp

### Canterbury Apts.

Off Woodward Ave. Opposite St. Joseph Mercy Hospital
• Balcony • Carpet
• Pool • Security
334-8900

### Cass Lake Shore Club

APARTMENTS
Unique Lakefront Living from
$280
1 and 2 Bedrooms
Private Beach.....
Pool.....
Tennis Courts.....
24 hour Security.....
corner Cass Lake & Cass Elizabeth Lake Rds.

MODELS OPEN MON.-SAT. 9-6
SUNDAY 12-6
681-4100
Equal Housing Opportunity

### Chatham Hills Apt. Home

With attached garage
In Farmington
On Old Grand River
Between Drake & Halstead
1 & 2 Bedrooms
From $275
Fabulous Clubhouse with year around swimming pool, saunas, sound and fireproofed construction and more.
OPEN DAILY 12-6pm
476-8080

GARDEN CITY, one bedroom apartment. Heat furnished. Draperies, carpeting, air conditioning. Rent $200 per month. 879-2168

WAYNE - 1 bedroom apartment. Electrical appliances. $180 monthly. 200 security. No children, no pets. 937-8243

FARMINGTON HILLS - recently decorated. Contemporary large 2 bedroom 1 floor ranch home apartment. Overlooking 5 wooded acres with stream. Balcony, full Whirlpool appliances, central air, heat, water and swimming pool. Between 8 Mile-Grand River. 4 minutes from downtown Farmington. No children or pets. One year lease. Available Sept. 8. $375 monthly. 477-0268

## 400 Apartments To Rent

### Shelby Oaks

- Completely Private Entrance
- Whirlpool Appliance
- Gas Heat
- Central Air Conditioning
- 1½ Baths
- Swimming Pool
- Tennis Court
- Clubhouse
- Exercise Room
- Extra Storage Room in each Townhome

1, 2 & 3 Bedroom Townhomes
From $275
Open: 11am - 7pm Weekdays, 12pm - 6pm Weekends
Country Living - City Style
Just north of M-59 on West Utica Road, between Mound & Ryan in Shelby Township
739-5610

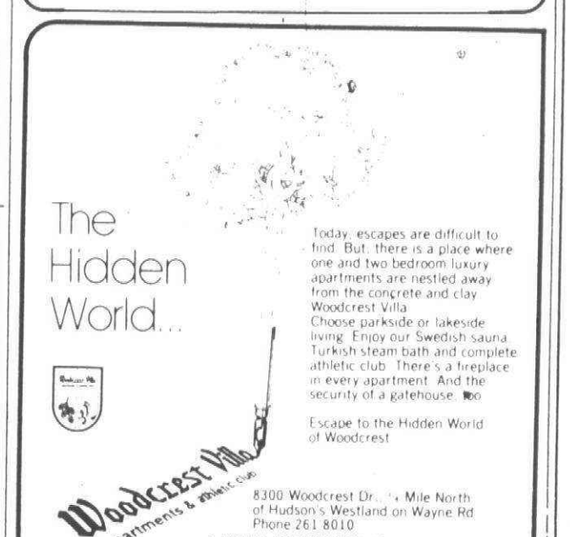

The Hidden World...

Today, escapes are difficult to find. But, there is a place where one and two bedroom luxury apartments are nestled away from the concrete and clay. Woodcrest Villa. Choose parkside or lakeside living. Enjoy our Swedish sauna, Turkish steam bath and complete athletic club. There's a fireplace in every apartment. And the security of a gatehouse, too.

Escape to the Hidden World of Woodcrest

Woodcrest Villa apartments & athletic club
8300 Woodcrest Dr., ¼ Mile North of Hudson's Westland on Wayne Rd. Phone 261 8010
RENTAL INFORMATION 10 a.m. - 6 p.m. DAILY

PEOPLE. PLACES. and WELLESLEY



Townhouse Cooperative
1, 2, & 3 BEDROOMS

- FULL BASEMENT
- COLOR COORDINATED APPLIANCES
- WALK TO SHOPPING
- SENIOR CITIZENS ACTIVITIES

FROM $174

OPEN
MON.-FRI. 1-5
SAT.-SUN. 12-5
729-3328
Equal Housing Opportunity




## 400 Apartments To Rent

Rental Townhomes with Private Basements

AUBURN ORCHARDS
Located on Dequindre Rd., one block north of M-59 in Shelby Township

- Private Entrances
- Whirlpool Appliances
- Individual Washer/Dryer Hook-up
- Private Patio Available
- Community Building
- Tennis Court
- Swimming Pool

1 & 2 Bedrooms from $285

Hours: 11am to 7pm weekdays; 12 noon to 6pm weekends.
Phone: 731-9600

We have BIG PLANS for you.

Amberwoods

2 & 3 Bedroom Townhomes
From: $280

- Private entrances
- All appliances
- Central air conditioning
- Gas heat
- 1 1/2 baths
- Club house
- Swimming pool

Open daily 11 to 7, weekends 12 to 6
942-0180
Eureka Rd. 1 1/2 miles West of Telegraph, between Beech-Daly and Inkster in Taylor

green hill

a unique, new apartment

park concept

in picturesque Farmington Hills

green hill

77 acres*

private parks/ tennis courts/ pool/bike trails/picnic areas/spring-fed pond. *(proposed)

green hill

balcony & patio

1 & 2 bedroom apartments from $315/Family Room Townhouses from $495

green hill

phase 2

immediate occupancy

green hill

On 9 Mile Rd., 1½ miles W. of Farmington Rd./Furnished models open daily 10 a.m. - 6 p.m./phone 478-4664

John F. Uzzis
builder/developer

# Classified Real Estate



## 400 Apartments To Rent

BEAUTIFUL LARGE 2 bedroom apartment. Carpeting, drapes, all appliances including dishwasher. Extra storage. $265 per month includes heat. No children or pets. The Village East, 612 Orion Rd. Phone 731-7797

FARMINGTON HILLS-Recently decorated. Contemporary large 2 bedroom, 1 floor ranch home apartment overlooking 5 wooded acres with stream. Balcony, full Whirlpool appliances, central air conditioning, heat, water and swimming pool. Between 8 Mile Road and Grand River, 4 minutes from downtown Farmington. No children or pets, one year lease. Available Sept. 8 $375. monthly. 477-0268

Franklin Palmer
Off Palmer Rd., W. of Lilley
IN CANTON TWP.
Luxury 1 & 2 Bedrooms from 230
Central Air Conditioning
Shag Carpeting
Pool & Sauna
Sound Conditoned
Masonry Walls
Concrete Floors
MODEL OPEN DAILY
12-6 pm
397-0200

GARDEN CITY-2 bedroom apartment, balcony, stove, refrigerator. $250 per month includes heat & water. Call Friday, after 5PM. 851-8219

Grand Opening
TIMBERLANE CT. APARTMENTS
DOWNTOWN BIRMINGHAM
Luxury appliances, carpeting and elevator
IMMEDIATE OCCUPANCY
FROM $325
399-8282
642-2174

INDEPENDENCE GREEN APARTMENTS
IN FARMINGTON HILLS
One Bedroom $260 up, two bedrooms $320 up. Personal washer and dryer included in your apartment.
ALSO FREE ARE:
- 18 Hole Golf Course
- Indoor Pool
- Outdoor Olympic Pool
- Built-in Vacuum
- Clubhouse & Ballroom
- Fully Carpeted
- Air Conditioned
- Appliances
- Walk-in Closets
- Spacious Parking
- Ice skating rink
- Six month lease

GRAND RIVER AT HALSTEAD
474-7284 477-0133

INDOOR POOL
FREE HEALTH CLUB
Tennis Courts
Saunas
Exercise Equipment
Private Lake
1, 2, & 3 Bedrooms
From $270
FOX LANE
Shelby Township
Just N. of M-59, on W. Utica Rd. between Mound & Ryan. Oepn Weekdays. 11-7, Weekends 12 Noon - 6
739-3000

KNOB IN WOODS, first floor, 2 bedroom, carpeted, heat, air conditioned, tennis, pool, clubhouse. 357-2360

LANDLORDS - at no cost to you, let us send you select, qualified tenants. Call for details.
HOME FINDERS RENTAL SVC
Phone 553-9001

BIRMINGHAM PROPER
Spacious 2 bedroom Birmingham proper. Walk to shopping center. $350. 1 year lease.
CENTURY 21
LIBBY & ASSOC. SOUTH
642-8100

CHEROKEE
LUXURIOUS APTS.
In Waterford Twp. on Scott Lake Rd., ½ mile West of Elizabeth Lake Rd. Complete Whirlpool electric kitchen with dishwasher, many extras.
682-1952

NEW BUILDING - just completed, 1 & 2 bedrooms, occupancy August 15. Open Sunday 1-5pm. 530 North Rochester Rd., Clawson. 642-8651

NORWAYNE, Palmer/Wildwood area Clean 3 bedrooms. 2248 Delton Court $185 monthly, $185 deposit, references 261-4476. Note: Apartment will be shown 6 PM, 7-27-78.

ONE BEDROM apartment. Carpeting, drapes, washer, dryer. Central air. Farmington Hills. Call after 5:30 pm 474-5825

ONE BEDROOM bungalow with stove and refrigerator, 8 Mile-John R area, $130 month plus security. 624-6086

ONE BEDROOM APT. Stove, refrigerator, drapes, carpeting, disposal, central air, heat. Farmington area. Call between 9-6 pm 474-2552

ONE BEDROOM APT. Stove, refrigerator, drapes, carpeting, disposal, central air, heat. Farmington area. Call between 9-6 pm. 474-2552

PATRICK HENRY APARTMENTS
Near Rochester & Oakland University. 1 & 2 bedroom apartments with carpeting, air conditioning, patios & porches, swimming pool, clubhouse & sauna. Sorry, no pets. From $245.
2760 PATRICK HENRY DR.
RENTAL OFFICE OPEN DAILY
373-6770

Plymouth Hills Apts.
City of Plymouth
768 S. Mill near Ann Arbor Trail. New 1 & 2 bedroom from $270, including washer, dryer, refrigerator, electric range, carpet, air conditioning. No pets.
455-4721 278-8319

Plymouth House Apartments
City of Plymouth
Beautiful 1 & 2 Bedroom Apartments from $240 & up. Central Downtown Area. No Pets. Call 453-6050

PLYMOUTH - large 1 bedroom apartment, carpeted throughout, air conditioned, appliances. Quiet complex, no pets, mature adult only. $225 plus security. 591-2078

PLYMOUTH - 2 bedrooms up, walk to town, private utility and storage, share garage and patio, couples, no pets, $325. 459-7923

ROCHESTER RD. - 4200, between 13 & 14 Mile Rd., 1 bedroom, air conditioned apartment, $225 including heat, adults only, no pets. Regency Apartments. 559-1314

ROMULUS, 2 bedroom townhouse, carpeting, central air, full basement $250 monthly, call between 9 and 5. 729-8220

## 400 Apartments to rent

ROYAL OAK
1 and 2 bedroom apartments-all utilities and heat furnished. $245 & $275 month on 1 year lease. Call 545-2269. 2005 Crooks, N. of 12 Mile.

SOUTHFIELD - 12 Mile-Telegraph. Large, luxurious 2 bedroom plus den, 1 floor ranch-home apartment, individual laundry room, private entrances, no pets, many other extras. $445 per month. 356-3780

The Village Apartments
GARDEN CITY & WESTLAND AREA
One & two bedrooms
$203 & Up
Carpeting, drapes, air conditioning, stove, refrigerator, gas and water. No pets.
9 AM - 5 PM weekdays only
425-0930

THREE BEDROOM apartment for rent. Livonia 476-6177

TOMORROW's ADDRESS-TODAY!
TROY
The Golden Corridor at your Doorstep
2869 Troy Center Dr.
between Crooks & I-75
East of Somerset Mall
Troy's first elevator service
Apartment residence 1 & 2 Bedroom Apartments from $310 to $410
Village Green of Troy
Hours: 9 AM - 5 PM
Monday thru Friday
Closed Saturday, Sunday
362-0320

TWO bedroom apartment in Canton. 981-0130

TWO BEDROOM Apartment, ½ Mile East of Woodward. On 13 Mile Rd. in Royal Oak. $275 per month. LI 2-8259

TWO BEDROOM Flat in Berkley. $235 including utilities. LI 2-8259

UTICA PLAZA APTS.
1-2 BEDROOMS FROM $260
Whirlpool Kitchen Appliances
Carpeting
Clubhouse
Swimming Pool
Central Air
Heat
45200 KEDING ST.
N. of Hall Rd. (20 Mile Rd. Just W. of M-53 Xway). Model Open Daily 9 A.M.-5 P.M. Weekends by Appointment.
731-9677

WALDEN WOOD APARTMENTS
Has a few select 1 bedroom apartment now available. Rental $370. 23741 Pond Rd., 10 Mile, 1 block E. of Telegraph. Sorry, no pets. 353-1372.

Walton Square
In Pontiac near I-75. Newly decorated 1 & 2 bedroom apts. Carpeting, security guards, air conditioning, etc.
373-1400

TOP OF THE DRIVE APARTMENTS
Newly Constructed
Studios
Bedroom
2 Bedrooms
FRESH AIR IN THE CITY
12870 W. Outer Dr.
N. of Plymouth
531-2851

WAYNE, MICHIGAN - 1 bedroom. Applications now being taken. 728-4099. 557-3502

CHESTNUT HILL VILLAGE APTS.
7 Floor Plans to Choose From. Featuring: Air Conditioning, G.E. Kitchen, Patios, or Balconies. Conveniently located to I-75.
852-6260

Diplomat & Embassy Towers
SOUTHFIELD
Sophisticated living convenient to shopping, dining, entertainment and medical facilities. Saunas and indoor pool. Professional security force. No pets allowed. References required. 1 BEDROOM, from $310. 2 BEDROOM, from $390. ALL UTILITIES INCLUDED. Open 10-5 weekdays, Saturday & Sunday - by appointment only.
559-2680 559-3420

DOWNTOWN BIRMINGHAM. One Bedroom, $300. One year lease. Call Manager, Mrs. Collins. 646-7935

LEASING 1 bedroom luxury apartment, 736 Church, Plymouth, $300 plus utilities. Call after 5 pm, 453-7167. 453-2763

LIVE IN A HIGH RISE SURROUNDED BY WIDE OPEN SPACES
SOUTHFIELD TOWERS
Professionally Managed Community of One & Two Bedroom Luxury Apartments From $290 to $380 Per Month
FOR INFORMATION
24 Hour Hotline
352-2435
20875 LAHSER ROAD
SOUTHFIELD, MI. 48034
Near Plum Hollow Golf Club
356-3650

## 400 Apartments to rent

WAYNE AREA - 1 bedroom apartment. Stove, refrigerator, all utilities included. $250 monthly, security deposit required. 455-0122

WESTLAND - Norwayne sub, $165, 1 bedroom unfurnished, no utilities, after 6 pm. 264-7299

WOODWARD AVENUE - Near Square Lake Rd. - 2 bedroom terrance apartment, separate basement, stove & refrigerator included, $210 per month plus security. No pets. Between 10 am & 6 pm Sat. 10 am-1pm. Sun. Closed. 332-2431

LIVE IN LUXURY
Pontrail Apts.
On Pontiac Trail between 10 and 11 Mile Rds. - One and two bedroom luxury apartments from $200.
437-3303

LIVONIA efficiency on 2 acres, $200 monthly, plus $150 deposit, includes all utilities. 981-1981

WE HAVE over 100 listings of apartments now for rent. Call for further information.
HOME FINDERS RENTAL SVC.
27650 Farmington at 12 Mile
Phone 553-9001

## 402 Furnished Apts. For Rent

IF YOU don't mind a crazy landlady & wish to live in a luxurious 3 room studio apartment, tastefully furnished. Available August 1, near I-75, N. Davisburg area 634-1728

ABANDON YOU HUNT!!
MONTHLY LEASES
WEEKLY LEASES
DELUXE 1 and 2 bedroom apartments in excellent locations. Complete with linens, dishes, colored TV's, dishwashers, and Microwave ovens. Air conditioned, separate basements, pool, tennis courts, play areas, private parking. Maid service available.
ROYAL CHAMBERS
334-1502

AN ABSOLUTELY LUXURIOUS COMPLETELY FURNISHED MONTHLY LEASES
One and two bedroom apartments, central air, dishwashers, heated pool, carports, balconies, basements, linens, dishes, colored TV's. Birmingham, near 14 Mile & Woodward. From $595.
THE MANORS
3 Complexes
ROYAL-SPANISH-HAMPTON
549-1174

FARMINGTON HILLS, 1 bedroom apartment, no pets, no children. $45 weekly, $150 deposit. 427-3968

FURNISHED
EXECUTIVE DELUXE APTS. & CONDOS
1 bedroom, $350-$400
2 bedroom, $450-$500
3 bedroom, 2 bath $550-$600
Several locations, 1 yr. lease. New furniture. Large selections, warehouse showroom.
GLOBE INTERIOR RENTALS
1100 E. Maple (15 Mile), Troy
W. of I-75 588-1800

BACHELOR apartment, completely furnished, gentleman only. Royal Oak 545-9105

BLOOMFIELD LAKES APTS.
Two furnished apartments, available Aug. 1.
1 Bedroom-$320
2 Bedroom-$345
Includes Shag carpeting, drapes, decorator furniture, dishes & linen, heat & water, Cass Lake privileges, GE air conditioning, short term lease available to Qualified applicants. Ideal for business persons. Or for Executive Moving into Area. 2920 Schroder Blvd. 2 blocks North of Orchard Lake Rd. off Cass Lake Rd. For appointment call 682-7495

LIVONIA-Plymouth Rd.-Newburgh area. 1 bedroom, gentleman or couple, no pets. Security deposit required. 464-3598

ONE BEDROOM balcony type apt. 1½ baths, private basement with washer and dryer, private front and back entrance, modern kitchen, carport, clubhouse, swimming pool, tennis court, central air conditioning, heat furnished, excellent location, no pets or children. $375 month. After 6 pm 557-8906

SHORT TERM LEASE. Attractive furnished one bedroom apt. Linens, dishes, TV, pool, air, 14 Mile and Crooks. $425. Call after 5PM. 435-6281

## 404 Houses To Rent

ABANDON YOUR HUNT
Free List, Select Rentals
SHARE LISTINGS 642-1620
124 S. Woodward at Maple, Birm.

ATTRACTIVE 3 bedroom home, new carpeting and decorating, $260. plus security. One year lease. 9 Mile-Woodward area. 352-5844

AVAILABLE August 1, near Somerset Apartments in Troy, 3 bedroom, family room with fireplace, 2 car garage, $275. Call after 7:30 P.M., 642-5795 or 646-5291

BIRMINGHAM WILLIAMSBURG
Stately 5 bedroom with beautiful in town location. 1 year lease with quick occupancy. $800 month. For details
CALL BOB LYNDALL
Chamberlain
626-9100

BIRMINGHAM - Immaculate 3 bedroom Ranch. Walk to shopping center. No pets, references required. Call after 6PM. 646-2473

BIRMINGHAM, 3 bedroom, furnished, fireplace, basement, laundry, dishwasher. $300 monthly plus utilities. 1st and last months, $250 security. 642-2974

BIRMINGHAM, 355 Frank, (Downtown). 4 bedroom, 1½ baths, 1 car garage. All appliances, fully carpeted. $550 month plus security. References. 368-1200.

BIRMINGHAM - 3 Bedroom, Cape Cod, 2 car garage, near Pierce School. No pets, deposit. $400 per month. Lease. References. Available Sept. 1. After 6:30pm. 543-7822

BIRMINGHAM - Quarton Lake area, spacious 3 bedroom flat, stove, refrigerator, no singles or pets. $450. Evenings. 647-5473

BLOOMFIELD HILLS - 4 bedroom, 2½ bath tri-level. Family room with fireplace, den, attached garage, kitchen appliances. Available now at $650.
BIRMINGHAM - 3 bedroom, 1½ bath colonial near Midvale School. Den with Franklin stove, basement recreation room, attached 2 car garage, carpeting, draperies, nice yard. Available now at $650.
BLOOMFIELD TWP. 4 bedroom, 2½ bath tri-level, family room with fireplace, carpeting, draperies, all kitchen appliances, attached 2½ car garage. Available now at $600.
LAKE SHERWOOD - 3 bedroom, 2½ bath bi-level. Family room with fireplace, exposed basement, kitchen appliances, carpeting, draperies, attached 2½ car garage with openers. Available Sept. 1 at $600.
GOODE MI 7-1898

BLOOMFIELD TWP.
Maple - Cranbrook Area. 4 bedrooms, older home. $420. per month plus security deposit. Lease not required. Immediate occupancy. 646-9454

BRICK, 3 bedroom home, fireplace, full basement, 2 car garage, completely repainted inside & out, Farmington-Plymouth Rd. Area. $385 per month. Evenings only. 517-782-3157

## 404 Houses To Rent

BIRMINGHAM, 31821 Carlelder Dr. 4 bedroom, 2 full baths, central air; Birmingham Schools. Minimum 1 yr. lease - $650. month. Detroit Bank & Trust, Trust Real Estate. 222-3726

BIRMINGHAM, 3 bedrooms, family room, $360 per month plus utilities; security & references. No pets. 1239 Holland. 647-2891

BIRMINGHAM, five bedroom executive home, living room, family room, den, porch, prestigious area. 2 fireplaces, 3 baths. Lease, references. 646-6112

BIRMINGHAM - In town - 7 rooms, new carpet, paint, fireplace, fenced yard, schools, buses. 645-0638

CARRIAGE HOUSE
Gatehouse on Long Lake Rd. near Telegraph, Bloomfield area. Living room, 2 bedrooms, kitchen, bath, basement & garage. $275 per month. Reply: Box 552, Observer & Eccentric Newspapers, 36251 Schoolcraft, Livonia, Michigan 48150.

CASS LAKE lakefront home, gas heat, basement, 2 bedrooms, Labor Day to June 1, $300 plus utilities. No pets. Mornings or evenings after 8 PM. 851-5523

CHARMING three bedroom ranch with cozy farm kitchen, family room with fireplace, living room basement, 2 car garage. Avondale School. $500 per month. Ask for MR. BALOGH. 645-2500 or eves., 646-6102

CLAWSON. Large clean 4 bedroom, bath and a half home. Panelling, carpeted, appliances, $450. 547-4914

FARMINGTON Floral Park, clean 3 bedroom, basement, $425 month, no pets, eves. 476-1680

TROY - Clean 2 bedroom Ranch, attached garage. $335 plus deposit. Married only. 879-0038

TROY - 3 bedrooms, living room, kitchen, 2 car garage, fenced yard, carpeting, drapes, $400 monthly, call between 6pm-8pm 588-1080

TROY - 4 bedroom, 2½ bath Colonial. Family room, dining room, 1 year lease. Security deposit, no pets. $650 per month. August 1st occupancy. After 3PM. 362-1238

SOUTHFIELD - North of 8 - West of Evergreen, aluminum 2 bedroom with floored attic, double lot, 2½ car heated & insulated garage, stove & refrigerator, $350 monthly, $350 security. 534-5618

STERLING HEIGHTS, new 3 bedroom brick, ranch, 2 baths, fireplace, family room, 1st floor laundry, dishwasher, stove, refrigerator, basement, garage, central air, $575. 979-4764

THREE BEDROOM Ranch, University Hills Sub, Rochester. $575 per month, lease required. After 6 pm 879-0043

THREE BEDROOM - Madison Hts. $225. No pets. Maximum 1 child, Between 10 and 5 Pm. 546-3687

THREE OR 4 bedroom Ranch in W. Bloomfield. Large private lot, with swimming pool, also private lake, club house, & marina privileges. Birmingham Schools. $550 per month. Call Robert Tennant at Chamberlain 646-6000 or Owners 216-562-3425

Farmington Hills
IMMEDIATE occupancy available on this large four bedroom Colonial, including 2½ baths, central air, library and super location convenient to schools, X-ways and shopping. One year lease. $700 month.
Century 21
ROBEC PROPERTIES
851-7711

FOR LEASE
One year occupancy. EXECUTIVE'S HOME within Birmingham School district. Excellent appointments including 2 bedrooms, 1½ baths, family room, and terrific porch with brick patio. Includes washer, dryer, refrigerator, stove & dishwasher. $600 per month. Call for details.
HALL & HUNTER, INC.
REALTORS
626-5900 644-3500

FOR LEASE 5 bedroom English Tudor, City of Birmingham. Superb location. Superb condition. Fully carpeted. 1 - 3 year lease. $800 per month plus utilities.
ASK FOR BOB GAVEY
Chamberlain
646-6000

FOUR BEDROOM house in prime Birmingham area. $800. monthly. Lease, security deposit, references. Available late August. 642-7406

FOUR BEDROOM home in Livonia. $400 per month References. Security deposit. 476-9355

GARDEN CITY Area - 2 bedroom, large lot - room for garden. Retired couple only. Reference required. $250. monthly. $250 security. Write to Box 570, Observer & Eccentric Newspapers, 36251 Schoolcraft, Livonia, Michigan 48150.

HOUSE-Livonia Mall area. Call after 11AM. 549-3270

LAKE FRONT Colonial For Lease - on beautiful Lake Voorheis in Keatington, just off I-75. 2nd floor library or 5th bedroom, 2½ baths, fireplaced family room, 1st floor laundry. Trees on lovely setting. $800 per month.
Chamberlain
647-5950

LAKEFRONT HOME on Pine Lake. Immediate possession. For details call 645-9449

LAKEFRONT, W. Bloomfield, 3 large bedrooms, 2 baths, glassed in porch, 70' sandy beach. $660. monthly. 682-7170

LAKEFRONT, 2 bedroom home on Walled Lake. Immediate occupancy. Good references needed. No singles. $225 monthly plus deposit. 559-8598

LANDLORDS - at no cost to you, let us send you select, qualified tenants. Call for details.
HOME FINDERS RENTAL SVC.
Phone 553-9001

LARGE 4 BEDROOM Colonial in beautiful condition, large lot, near 14 Mile - Telegraph. Mr. Phillis, 323-4384 or 626-9108

LIVONIA, immaculate 3 bedroom Ranch. 1½ baths, family room, 2 car garage, near schools, shopping. Immediate occupancy. $575 monthly plus security deposit. 484-8482

LIVONIA, 3 bedroom, family room, attached garage, carpeting, fenced yard, $425 per month. Deposit required. No pets. 851-6399

NOVI, 3 bedroom, ½ mile from 12-Oaks. Plenty of property. $475 a month. 348-3398

PLYMOUTH TWP. Beautiful 4 bedroom colonial, 2½ baths, den, 1st floor laundry room, central air, full basement, attached 2 car garage, not pets allowed. $600 per month with security deposit required. 1 or 2 year lease possible. Call Bill Decker at 455-8400

PLYMOUTH TWP. Beautiful 4 bedroom colonial, 2½ baths, den, 1st floor laundry room, central air with electronic cleaner, full basement, attached 2½ car garage, no pets allowed. $700 per month with security deposit required. 1 year lease available August 20th. Call Bill Decker at 455-8400

ROCHESTER - New 3 Bedroom Colonial, large family room, large lot on private park. $700 per month. After 4:30PM 368-0538

## 404 Houses To Rent

ROYAL OAK - 3 bedrooms, 1½ baths, ranch, newly decorated, all kitchen appliances, carpet, drapes, central air, basement, $390. 751-2565

RUSTIC 2 bedroom house, new carpeting, stove, refrigerator, West Bloomfield School district. Very wooded large lot. No pets. Open Sat. 12 to 3. $325 month. Call after 6 PM. 885-8894

SMALL FARMHOUSE
On 14 Mile Road & W. Bloomfield. Ideal for young marrieds or older couple, security deposit and references required. $350 per month plus utilities. Call noon-6pm, for further information. 851-3500

WALNUT LAKE front, small rustic 2 bedroom year around - fireplace, large living room, all electric. $350 monthly. Lease. 5503 Middlebelt.

W. BLOOMFIELD, new 4 bedroom, colonial, never lived in, currently Pulte model. 5522 Beauchamp, Place Dr., S. of Walnut Lake Rd., W. of Farmington Rd. Completely landscaped, air conditioned. Sharp interior. Available for lease Sept. 15, minimum 1 year. 851-8012

WALNUT LAKE privileges. 3 bedroom, 1 bath, fireplace, 1½ car garage. Newly remodeled. $500 monthly, security, references. 661-5577. 626-4221

TWO BEDROOM House, Southfield area, $300 per month, plus security. Call Tues. thru Sat. 9-5PM. 559-0750

TWO BEDROOM home, 2 blks. inside Detroit. Nice neighborhood. $160 month. 545-7805 or 546-4978

W. BLOOMFIELD - 4 bedroom Colonial, 2½ baths, fireplace, family room, carpet & drapes, garage, wooded lot. Lake privileges. Security Deposit. 645-0439

WE HAVE over 100 listings of houses now for rent. Call for further information.
HOME FINDERS RENTAL SVC
27650 Farmington at 12 Mile
Phone 553-9001

West Bloomfield-Keego Harbor
CASS LAKE Privileges, 2173 Willow Beach, 4 bedrooms, 2nd floor balcony, large living room, large kitchen, Birmingham School District, no pets. Open Sat. 12 to 3. $450 month. Call after 6 PM 885-8894

WESTLAND, 3 bedroom ranch, basement, garage, $400 monthly, $600 security, credit report required. 729-1949

30 ACRES - W. BLOOMFIELD
Secluded 3 bedroom ranch with barn, 100 acres adjacent to property, lease $575 per month. 626-1427

9011 BURT RD. near Joy Rd., 3 bedroom brick, full basement, no garage, only 8 yrs. old, $275 month, $412 security. Kids OK, no pets. 277-0816

## 406 Furnished Houses To Rent

BUNGALOW, 5 room, furnished, will exchange for Secretarial service and care of home. Over 30, able to drive car. References. Negotiate salary. Call evenings only. 425-9721

## 408 Duplexes To Rent

WESTLAND, Ford Rd. Wayne Area. 34416 Bock. New 2 bedrooms, carpeted. $295 month. Call 4 to 6 PM. 278-8319

## 410 Flats To Rent

FOUR room upper, $160 month, pay own utilities. Call between 6 P.M. - 8 P.M. 363-7641

OLD PLYMOUTH 1 bedroom Flat, all utilities included, no pets, $250 per month. 1 month security. 455-5139

ON ARDMORE, Ferndale. 5 room lower, all utilities included. $225. Deposit, good references. Apply 325 Jewell, Ferndale.

ROYAL OAK, 2 bedroom lower Flat, appliances, carpet, drapes, garage, $275 per month, plus utilities, lease, no children, couples only. In September. 544-7526

TWO BEDROOM Upper Flat, $200 deposit plus 1st months rent. Available now. 399-0123

TWO BEDROOM upper Flat, 1 block east of Woodward, 2 blocks south of 9 Mile. Call Mr. Thompson. 879-6000

## 412 Townhouses-Condos. To Rent

AVON HILLS
Live in the beautiful Rochester - Avon Twp. area. Carefree Townhouse living for your family at an affordable price. Includes:
- Carpeting
- Full basement
- Electric Range
- Frost-free Refrigerator
- Swimming Pool & Clubhouse

Two bedroom Cooperatives are now available, from $272.
Two bedroom Rentals, $306.
Both rental and cooperative Townhouses are now being offered.
Visit the information center at
AVON HILLS
Between Rochester & Livernois Rds. off Avon Rd.
Mon. thru Fri. 2-6
Sat. 12-4 PM
or call 652-0800
Equal Opportunity in Housing

BEAUTIFUL COLONY Farms Condo, two bedrooms, two story, basement, one car garage, no children under 18. Minimum one year lease. $450 per month plus maintenance. Call 459-0623

Bloomfield Hills Cooperative
Located on Woodward Ave. 1 mile north of Square Lake Rd. One bedroom units, some with full basement. $159 to $179 per mo. for qualified members. Membership fee required. Call 10-5 Mon., Tues., Thurs., Fri., 335-7452. Wed. 557-2930.

TWO & 3 bedroom townhouses. Call 285-2148

TROY - Northfield Hills, 2 large bedrooms, family room, fireplace, near woods, clubhouse, tennis, 1½ baths, no pets, $475 per month. Immediate occupancy. After 6 pm 422-5474

Bloomfield Hills Cooperative
located on Woodward Ave. 1 mile north of Square Lake Rd. 1-2-3 bedroom townhouses. From $159 to $206 per mo. for qualified members. Membership fee required. Call 10-5, Mon.,Tues., Thurs., Fri., 335-7452. Wed. 557-2930.

ONE MILE from downtown Rochester, luxurious 2 year old Townhouse, with large family room and walk out patio. 2 decks, brick courtyard, natural fireplace, attached garage, separate dining room, large breakfast nook, 2 bedrooms, 1½ baths, air, stained woodwork, swimming pool and club house. All appliances, heat included, you pay only electricity. $650 per month on year's lease. Phone after 6PM. 652-7414

## 412 Townhouses-Condos. To Rent

NOVI - 2 bedrooms, separate laundry room with washer & dryer, dishwasher, garage, central air, pool. $300. plus utilities. No Pets. 349-7022

ROCHESTER - Brand new luxury condo in Meadowbrook Hills. 2 bedrooms, fireplace, self-cleaning range with microwave oven, refrigerator, dishwasher, private court yard with patio, 2 car garage, ready for occupancy. $600 a month. Call June Connor, 375-9000 or 375-0123

Southfield Townhouses
New 2 bedroom Townhouses in beautiful suburban residential area. One & one half baths. Hotpoint appliances. Central air. Carpeting, Drapes. Full basement. Carport. No Pets.
Lahser Rd. Corner McClung
Between 9-10 Mile Rd.
355-3253

TROY - Lovely 2 bedroom ranch condominium. Ideal for retirees, all kitchen appliances, private patio, carport, central location. Child under 3. Available Mid August. $400 per month. Evenings 524-2088

## 413 Rental Agency

FREE LISTING Service to all area landlords. We screen all prospective tenants. AAA Home Rental. 588-6721

## 414 Florida Rentals

CLEARWATER BEACH on the point, new unfurnished 1300 sq. ft. 2 bedroom condominium, private beach, tennis courts, 3 pools, theraputic pool, clubroom, all included with lease. Call owner after 6 pm 851-2889

CONDO vacation on Florida's beautiful Sanibel Island (gulf side) at summer rates in newly furnished 2 bedroom condo. Call for details 313-755-2120 or 313-325-1383

GULF OF MEXICO
Treasure Island, St. Pete area. New luxury 2 bedroom 2 bath decorator furnished condo with balcony on 8th floor overlooking beaches & Boca Ciega Bay. 30 min. to Tampa airport. Tennis, pool, clubhouse. Walk to shops & restaurants. No pets. $300 weekly, $1100 monthly in season, lower off season & summer rates. 647-7496

NAPLES - on the Gulf. Tennis anyone? (Bonita Beach Club) Ocean view front and rear. 2 bedrooms, 2 bath, approx. 1200 sq. ft. condo with every conceivable extra available. Furnished with fresh earth tones. Perfect for 1 or 2 family. $35 per day, 2 week minimum stay. Incredibly beautiful. Call 591-0061

OCEAN FRONT. Reserve it now! Lauderdale By The Sea. Huge condo, 2 bedroom, 2 bath. Beautifully furnished. Pool, sauna, beach. Shopping walking distance. No pets. $700 per mo. Summer $1,600 per mo. winter. 353-6874

RESERVE NOW! Clearwater beach, most luxurious condo, panoramic view, walk to shops and restaurants, $1200 monthly in season, lower off season rates, by week or month. 626-6933

SAND KEY ISLAND, FLORIDA. Furnished 2 bedroom, 2 bath professionally decorated condo, right on the Gulf of Mexico, overlooking both Gulf and Clearwater Bay. Pool, Putt-Putt golf, beach and fun in the sun. Weekly, monthly rates. Call (813) 585-4953 or (313) 642-0187

SARASOTA/BRADENTON El Conquistador Country Club. Par 72 golf course, tennis, 1st floor Condo. 2 bedrooms, month or season. Oct. 1978/April 1979. 647-4192; 642-0292

SIESTA KEY - Sarasota - beautiful 2 bedroom Gulf front apartment on Crescent Beach. Available Weekly 261-5982

SINGER ISLAND
Palm Beach area. Beautifully furnished 2 bedroom condo, sunken Roman bath tub in master, spacious balcony, pool, sauna, tennis court, private parking, security patroled, 8th floor directly on ocean in intercoastal. Available, month - season. 338-9307

ST. PETERSBURG on the Gulf, new 2 bedroom, 2 bath, furnished, luxury condo, pool, pictures available. Week or month. Reasonable. 542-1064

VENICE AREA, House for rent, 3 bedrooms, 2½ baths. On intercoastal waterway. Boat slip, fruit trees. Adults Only. Season, $850. month. After 6 PM 453-7331

STUART, on Hutchinson Island. Beautifully furnished, 2 bedroom 2 Bath Condo. Full balcony. Pool, tennis, dock. Use ocean and intercoastal. Monthly, seasonal. 474-6846

TREASURE ISLAND, ST. PETE. New 3 bedroom, 2 bath, 2 balcony Condo. Furnished, sleeps 8, 7th floor overlooking Gulf of Mexico. Sand Beach & Boca Ciega Bay. Pool, boat dock, carport, 30 minutes from Tampa airport. Tennis Courts, Golf, Shopping Center. Restaurants within walking distance. No Pets. $300 per week. Or $1100 a month in season. Also reasonable summer rates. We also have a 2 bedroom, 2 bath in same building at reduced rates. 354-4890 or 646-7607

## 415 Halls For Rent

AMERICAN LEGION HALL
31775 GRAND RIVER
Farmington. Completely remodeled, air conditioned, capacity 300. WEDDING RECEPTIONS, PARTIES, DANCES, SHOWERS. Lighted Parking. Call for reservations 1-6 PM 478-9174; if no answer 476-0723

FARMINGTON
K of C HALL
21900 Middlebelt
Air condition, paved parking
WEDDINGS-BANQUETS
SHOWERS-PARTIES
Package Deal - Our Specialty
Hall capacity, 300
Mon.-Fri. 10-2 & Tues., Wed. 10-9, call GR 6-1100

HALL FOR RENT
All occasions
Rental Agent 533-8039
Post 474-8180

LIVONIA K of C Hall. Capacity 275. Ample parking, air conditioning. Rentals for all occasions. 534-9038 or 464-0500

REDFORD JAYCEE Community Bldg. 15534 Beech Daly. Air conditioned. Weddings. Showers. Banquets, etc. 531-9255 937-9624

## 416 Vacation Rentals

ALPINE RESORT
On Walloon Lake, 4-3 Bedroom luxury Chalet. Nicely furnished for summer or off-season. Sandy beach with dockage. 645-2500 or 1-616-347-8501

AVAILABLE NOW! - Comfy lakefront cottage, 60 minutes away. Boat included. By week or month. Eves. 647-3719. Weekends: 1-735-9854

BEAUTIFUL LAKE CHARLEVOIX
2 and 3 Bedroom frame cottages and log cabins. Located on the water's edge. These are ideal for the sporting family - with excellent swimming, fishing and boating. We are rustic yet modern in a peaceful and quiet surrounding. For further information call. 616-536-7189

BEST NORTHEAST AREA. Otsego Lake. Large Lakefront Lodge. 5 Minutes to Hidden Valley. Fully furnished, bedding and linens included. 7 Bedrooms. Large porch, living room with stone fireplace. Furnace, dishwasher. Rental is 2 weeks at $700. 4 Weeks, $1350. Available August 19 and thereafter. Aluminum fishing boat and Sailfish available. Help also available. Call Mary. 883-1800

## 416 Vacation Rentals

BEST NORTHWEST area - Otsego Lake. Lakefront lodge, 5 minutes to Hidden Valley. Fully furnished, 7 bedrooms, large porch, living room with stone fireplace, furnace, dishwasher. Rental 2 weeks, $700., 4 weeks, $1,350. July & August, $2,500. Aluminum fishing boat & Sailfish available. Help also available. Ask for Mary at: 883-1800

BOYNE COUNTRY. Completely furnished all electric 2 tier chalet, upper tier - 4 bedrooms, 2 baths, kitchen, living room with fireplace. Lower tier - 3 bedrooms, 2 baths, kitchen, living room with fireplace. Tiers maybe interconnected if desired. Privte 6 hole putting green, swimming, fishing, boating, golfing. Summer reservations now being taken. 425-8933

BRIGHTON AREA - LAKEFRONT COTTAGE. Exceptionally Clean, 3 bedroom Home (sleeps 10), on Private lake. Has wood burning fireplace, large screened porch, fully equipped. Includes boat & dock, $200 per week. Available July 29-Aug 5 or Aug 26-Sept 2nd. 352-6559 or After 6PM. 646-4768

ELIZABETH Lake near Keego Harbor, minutes from home. Exclusive small cabins for rent, $85. per week. Beautiful crystal waters, sand castle beach, schools of fish, boat dockage available. 681-9869

CRYSTAL LAKE near Frankfort, apartments & cottages. Excellent all sand beach, golfing nearby. 1-(616)352-4922

DELUXE CHALET - Boyne Country, Walloon Lake. 3 miles. 3 bedrooms, 2 baths, pool, sauna, pond, all sports nearby. 356-6798

EAST TAWAS - Lake Huron. Safe sand beach. 2 & 3 bedroom cottages. Kitchenettes. Reservations: 517-362-8566

GRAND LAKE - 3 bedroom, 2 fireplaces, dock, boat, bikes, extras, secluded location, available Aug. 19th. 626-8361 or 517-595-2500

HILTON HEAD Island, South Carolina, Sea Pines condo. Lower rates for September. 349-4775

LAKE CHARLEVOIX, 2 bedroom cabin on lake, furnished, fireplace, week of Aug. 26 and month of Sept. Owner, Mr. Jackman. 459-1000

LEWISTON MICHIGAN - due to cancellation August dates available for year round home on West Twin Lake. Price reduced. 647-8161 Li 1-0602

LEWISTON-GAYLORD AREA lakefront cottage on 5 acres. Fishing, swimming, golf & horseback riding nearby. Sleeps 8. $300 per week. 626-5471

LUDINGTON-HAMLIN LAKE
Modern cottage rentals.
Beautiful Resort area
Swimming & Fishing 464-7318

MODERN LAKE Front cottages, Munro Lake near Cheboygan. 2 bedrooms, sleeps 6. Boats, sandy beach. Excellent for children. $135 weekly. 363-2546

ONE & TWO Bedroom furnished lake cottages, Union Lake Area, Sandy beach, boat, children welcome. 363-5780

SCHUSS Chalet. 3 bedroom, 2 baths, kitchen with dishwasher. Boating, swimming, tennis, golf, canoeing nearby. $180 weekly, $90 per weekend. After 5PM. 522-1717

SUGAR LOAF Village. 2 bedroom furnished condo, tennis, golf, swimming. Fully carpeted, washer & dryer. 553-2035

SWISS STYLE Chalet - Schuss Mountain - 4 bedrooms, fireplace, dishwasher, pool. Ideal for 2 families. $250 per week. 278-9806

TWO BEDROOM cottage, fully equipped on Lake Michigan near Traverse City with sailboat & fishing boat. 464-1494

TWO & 3 bedroom cottages, completely furnished, on Lake Huron. Sandy beach. 7 miles north of Oscoda. Very clean. 517-739-2778

## 418 Mobile Homes To Rent

BRAND NEW 2 bedroom mobile home. $250 plus utilities, deposit required. Plymouth area. 453-7736

MODERN 1 bedroom, furnished, 6 month lease, security deposit. Employed couples. 478-1134

## 420 Rooms To Rent

APARTMENT or room, privileges, nice Redford area, reasonable. 532-8209

A SINGLE sleeping room, gentleman only. Royal Oak 545-9105

ATTRACTIVE 1st floor, near Square Lake Road, I-75 - Woodward Avenue. No cooking, gentleman. Excellent location, parking. 335-7332

BIRMINGHAM ROOM with private bath. Light kitchen privileges.