Canton Observer

Volume 4 Number 48 | Thursday, February 1, 1979 | Canton, Michigan | 56 Pages | Twenty-five cents

®1979 Suburban Communication Corporation. All Rights Reserved.

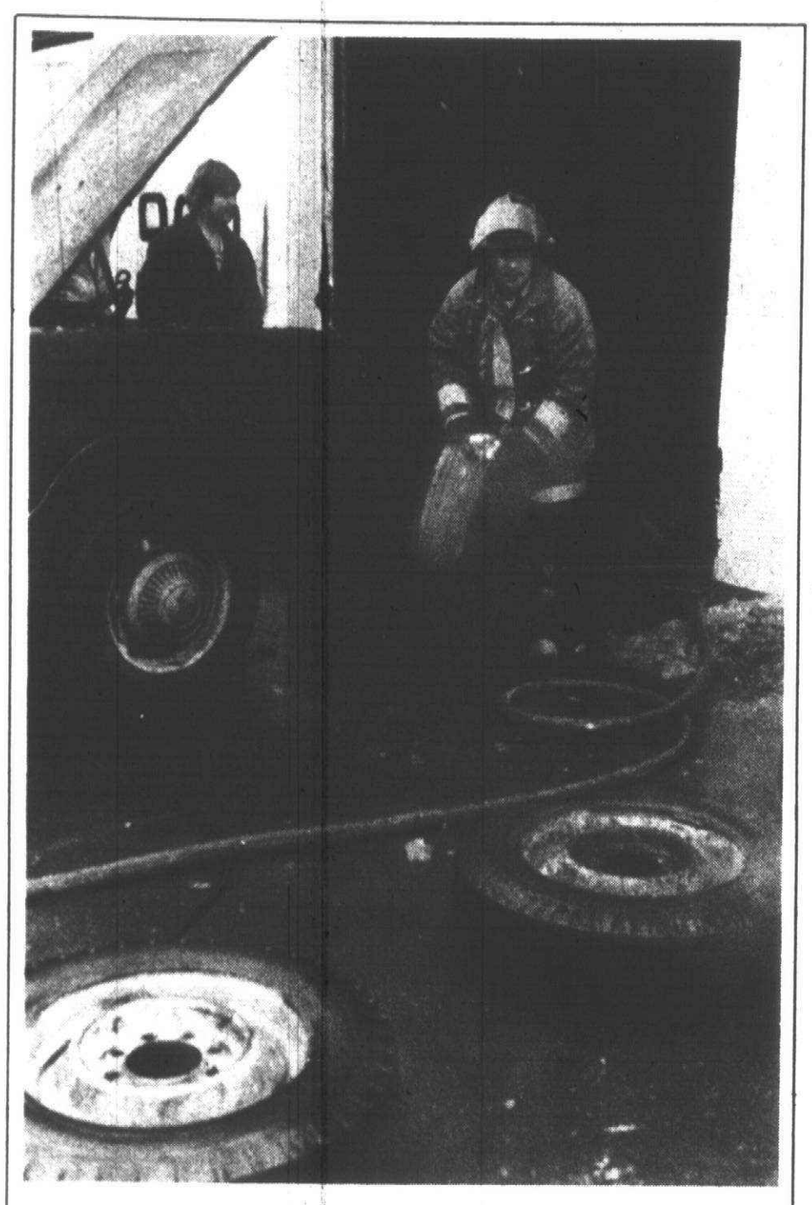

Fire at Mel's

A leak in a truck's gasoline tank triggered a Tuesday morning fire at Mel's gasoline station on Canton Center. The fire was brought under control within 20 minutes, but it had already caused an estimated $20,000 damage at the station owned by Mrs. J. Pack and managed by Mel Morris. No injuries were reported. (Staff photo)

Courtroom's financial mess untangled by unbid contract

Carpenter Bill Heinzman will resume pounding and sawing in the basement of Canton's administration building to convert the facility into a 35th District Court.

But unlike a few weeks ago, when Heinzman worked to the tune of $7,000, his carpentry this time will carry the authorization of the township board.

Heinzman was awarded a maximum $15,000 contract Tuesday night for the completion of carpentry work in the court facility. Board authorization was given by a 5-2 vote with Trustees Eugene Daley and Robert Greenstein dissenting.

The contract, which will will cover material and wages for Heinzman and his two assistants, beefs up the $7,000 two of the township's administrators have already spent on the courtroom without authorization of the Canton board.

TREASURER Jim Donahue apologized again Tuesday night for the mistakes that have turned the courtroom project into a financial controversy.

Donahue and Supervisor Noel Culbert have taken the blame for directing Heinzman some weeks ago to begin carpentry work on the project.

At first, Heinzman was told to install fir strippings on the walls. He was then told to construct a dais for the judge, a witness stand, a jury box and a holding cell for prisoners.

When Culbert and Donahue finally looked around, they realized they had spent $7,000 without township board approval.

Their action violated a township policy which requires the board to seek bids on all purchases that are expected to exceed $1,000. The township board has the authority to waive the bidding procedure.

At last week's township board meeting, Culbert and Donahue attempted to untangle the mess by convincing board members to advertise for bids.

But they later realized that they had made an error again.

The administrators said the bidding procedure would hike the cost of constructing the courtroom $10,000 to $15,000. Detailed architectural drawings would have to be composed, and contractors charging union wages would probably place the bids. Construction work would probably be delayed.

Heinzman, who has performed numerous carpentry tasks for the township during the last four years, charges $12 an hour. According to Culbert and Donahue, his fee is only half of what unionized carpenters charge.

AT TUESDAY'S MEETING, the administrators made a second try at untangling the affair.

They asked the township board to hire Heinzman and his helpers as temporary employees until the carpentry work is completed.

But Heinzman objected to the temporary employee status. He said he is a carpenter who works on a contract basis.

A heated discussion lasting 1½ hours followed. Several residents who attended the meeting vehemently objected to hiring Heinzman without seeking bids from other carpenters first.

In the end, the board voted to waive the bidding procedure and award the contract to Heinzman. But they also resolved to seek bids on the electrical work and carpentry that will be needed to complete the courtroom facility.

According to Donahue, the board's action should bring the total cost of constructing the courtroom to $25,000 to $30,000—the same sum that township administrators originally anticipated.

"But I think a good lesson has been learned," Donahue said of the errors that he and Culbert committed.

Court costs rise

Another unexpected expense has escalated the cost of providing a 35th District courtroom in Canton Township.

Judge Dunbar Davis appeared before the township board Tuesday night to make it clear that Canton Township—not the court—was responsible for supplying the courthouse furnishings under Michigan law.

Davis diplomatically listed numerous items including desks, chairs, typewriters, file cabinets and adding machines that would be needed to begin courtroom operations in Canton Township.

Township Treasurer Jim Donahue estimated the cost of the furnishings at $5,800 to $7,100. The township board unanimously agreed to finance the expense.

"THERE SEEMS to be a difference of opinion on who should pay for desks, chairs, typewriters and so on," said Davis, one of two judges who presides in the 35th District.

"It seems quite elementary to me that the facilities we need aren't just the four walls."

Under Michigan law, municipalities are responsible for providing courtroom facilities, Davis pointed out. The court is responsible for financing its own operation which includes salaries and the replacement of furnishings and equipment.

Donahue said township officials had erroneously believed the court would finance the cost of its own furnishings. The township is financing the estimated $25,000 to $30,000 cost of constructing the courtroom in the basement of the administration building.

Davis said the 35th District Court's 1979 budget for capital improvements is only $3,000. The sum will have to cover the purchase of replacement typewriters and other items.

"There's no way we can use that $3,000 to outfit Canton Township," Davis diplomatically told the board.

"We're not asking for things that are extravagant or unnecessary. We'd just like to have things at the same level you have (in the administration building.)"

Although the township board agreed to supply furnishings for the court facility, Judge James Garber who will preside in the Canton court is supplying his own office furniture.

Garber also offered to sell the township three of his own sets of law books for the court's use. The township board agreed to take over the judge's remaining payments on the books. The volumes, valued at almost $8,000 new, will cost the township about $2,700.

Firm ensnares building buffs

There's nothing about the yellow brick building on Ford east of Lilley that would invite passing motorists to step on their brakes.

A sign identifies the industrial-looking building as Plymouth Construction Equipment, Inc.

Unless they knew better, people who don't work in the construction trades would never dream of stopping there.

But according to co-owner Jack Koers, homeowners with plans to build a patio or an addition to their homes are providing about 10 per cent of the company's business which Koers says is prospering.

KOERS ADMITS that he and his brother, Bob, opened up the sale and rental of construction equipment to homeowners about a year ago to beef up the company's profit margin

Yet, Koers insists that his company offers a service that homeowners cannot find anywhere else in the area.

The company's new motto says it will sell or lease anything a construction contractor would use to anyone who walks through the door.

And according to Koers, that means everything, including professional quality trenching machines for digging footings, surveying equipment, log splitters and tools such as Rototillers that are found in most rental shops.

Koers admits that his company cannot sell or lease equipment to homeowners at the same price contractors enjoy. The company's profit margin for large-scale transactions runs at about 10 to 15 per cent, he said.

Koers says his company provides much of the equipment to contractors who build homes in the Canton area.

Plymouth Construction Equipment also provided a large share of the concrete equipment that was used to build the Renaissance Center in Detroit.

ALTHOUGH CONTRACTORS provide most of the company's business, a $250,000 addition behind Plymouth Construction Equipment's existing facility will be geared for the homeowner as well as construction companies.

(Continued on page 4A)

Election deadline slated for farmland issue

Canton's farmland preservation issue will head for the polls once again in an effort to get financing for a development rights purchase plan.

The township board Tuesday night agreed—with Trustee Eugene Daley dissenting—to hold another election by May 30, 1981 to ask for additional millage for the project.

The new commitment to a farmland preservation package means the planning commission will not tamper with the western portion of the township, which is zoned agricultural on a master land use plan under development.

The decision followed a joint meeting between the township board and planning commission to discuss whether to pursue the concept of protecting agricultural land by purchasing development rights.

Some 5,000 acres in the western portion of Canton are the target of the preservation concept.

The township would buy the development rights to the land from its owners. The land would still be privately owned, but its use would be restricted to agriculture.

A proposal on the November general election ballot that would have allowed the township to add four mills to residents' property tax over a 20-year period failed by a narrow margin.

However, most of the winners of local political offices in the same election are strong advocates of farmland preservation.

They made it clear at both the Monday joint session and Tuesday special board meeting that they would not let the issue die.

Members of the planning commission were more divided in their opinions of the development rights purchase plan.

Only one planning commission member, Bob Shefferly, said he opposed the farm preservation proposal.

"If we spent as much time, effort, money and power trying to convince industry that Canton was a desirable place to move to, we would have achieved the 50 per cent homeowner-industry composition that would give us a good tax base," he told trustees and commissioners.

Shefferly called the farmland preservation proposal a "ploy to stop growth" and charged that too much has already been spent on the thus-far unsuccessful plan.

According to Shefferly, the plan has cost $40,000 for a land use study, $11,000 for resident education on the concept and $2,000 to study the legality of the plan.

The commissioner said the "real problem is uncontrolled growth," and that Canton was too small a unit of

(Continued on page 4A)

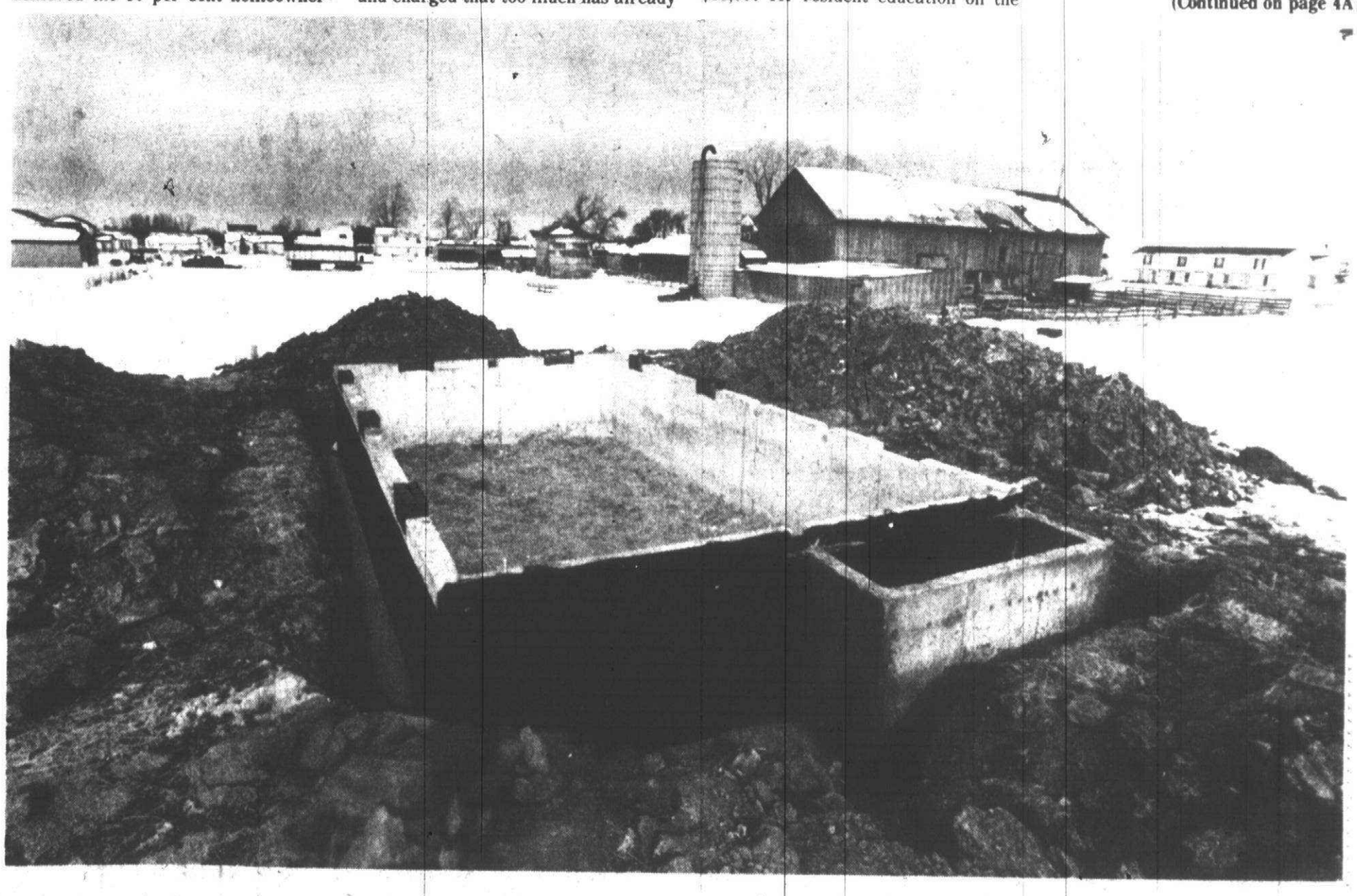

Canton officials intend to continue their efforts to preserve Canton's dwindling farmland, despite the mounting pressures of development. (Staff photo by Gary Caskey.)

inside

Amusements	9-11B
Bottom Line	6A
Brevities	10A
Canton Chatter	2B
Church	6,7B
Clubs in action	5B
College news	9A
Columns	15A
Opinion	14A
Sports	1-3C
Stroller	11A
Suburban Life	1-5, 8B
The View	1B
Classified	4-16C and D

THE ONLY WAY TO GO

We can't add much to John Flanders' comments on our want ads. "I use them whenever I need to sell a car," he told us, "it's the only way to go." We sold John's Maverick in just one day, we'll sell your wheels, too. Call us today.

DIAL DIRECT 591-0900

Crossfire

Reform battle divides senate

By MICHAEL MATUSZEWSKI

In the wake of last week's raucus caucus of Democratic state senators, a deeply divided, scarred majority party remains.

Principal players in Lansing's latest soap opera, Majority Leader William Faust of Westland and William Huffman of Madison Heights—called by some the most powerful man in the senate—agree the wounds run deep. They don't know how long it will take for the wounds to heal and how the senate will be affected in the meantime.

The cleaver that split the 24-member caucus was the on-going battle to change the upper house's operations. Some state senators called it "reform." Others called it "a powerplay."

In the middle of the fray were Faust, Huffman, Kerry Kammer of Pontiac, freshman Doug Ross of Oak Park and the upper peninsula's powerful Joseph Mack.

KAMMER AND ROSS, with the help of State Sens. Gary Corbin of Clio and John Hertel of Harper Woods, tried to strip Huffman and Mack of their powerful committee leadership positions.

They said Mack, as chairman of the conservation committee, was a thorn in the sides of Michigan's environmentalists. Huffman, whose district includes part of Troy, was cited for his opposition to lobby reform, anti-redlining and consumer legislation.

The reform senators, who like the label "progressive," succeeded in toppling Mack. But Huffman hung on, thanks to Faust's last-second change of heart.

IT IS FAUST'S unexpected vote that is at the root of the Democrats' schism. The Westlander publicly said he would support the reformers, but at the last minute voted against their committee recommendations.

"The scars are relatively deep," said Ross, who represents Southfield, Oak Park and Farmington.

"There's a real question," he said, "as to whether Faust can lead the Democrats. You know it's difficult, once you've lied, to command the respect that leadership demands."

Faust disagreed with Ross' assessment.

He said that while he may have voted against the "progressives," they, too, broke their word. Faust said that the reformers agreed to use education, experience and other factors in determining committee leadership posts, but in the end ignored them.

"They were using political power as a basis for committee assignments. I would have been a hypocrite supporting them. I sat in on their meetings and they were using double standards in making their selections," Faust said.

SEN. WILLIAM FAUST

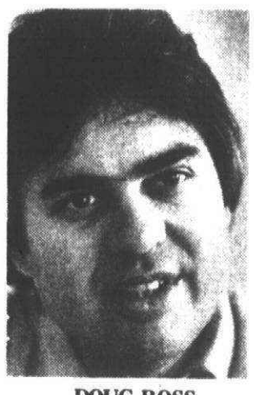

DOUG ROSS

Ross called Faust's statements "malarky" and a "cover-up." The Oak Park freshman, however, was awarded the chairmanship of the senate's bureaucratic watchdog, the joint administrative rules committee, a post last held by Democratic gubernatorial candidate and former-State Sen. William Fitzgerald.

Ross was also named vice-chairman of the finance committee, the senate's general taxation committee.

"What happened was Faust fully expected the other side to win," Ross said.

"When he saw that it might not happen, he panicked and voted against us."

FOR HUFFMAN, it was a sweet personal victory. He called the efforts to unseat him a United Auto Workers' (UAW) plot.

"When you can defeat the sources of a quarter-million dollars, you can call it a personal victory," he said, referring to the UAW, which pumped money into the campaign coffers of a number of the "progressives" who led the attempted coup.

"Bill Huffman is his own man," he said, "and when the time comes that he can't be his own man, he'll leave the legislature."

IT MAY TAKE that long for the wounds to mend and the scars to disappear.

"The suspicion of Faust runs very deep," Ross said. He added, however, that he did not know if the fractured unity of the Democratic caucus would have any effect on the senate floor.

"It'll make some working relationships quite difficult, but the day-to-day business will be taken care of," he said.

Faust, however, dismissed last week's intraparty squabble. "Democrats always fight. That's nothing new.

"And they always heal their wounds," he said. "I expect that to happen here."

SC receives $505 in gifts

Gifts totaling more than $505 were accepted last week by the Schoolcraft College Board of Trustees.

Mr. and Mrs. Thomas Johnson of Northville donated $200 to the athletic program.

Dr. and Mrs. Ralph Luckett of Northville donated $100 to the general fund, to be used at the college's discretion.

Daniel Olah of Huntington Woods donated $55 worth of back issues of Metals Engineering Quarterly and Metallurgical Transactions to the college's metallury and material science department, which had been soliciting technical journals.

The College Patriots Club annual "hike-a-thon" brought in $50.50 to a loan fund in the club's name.

May L. Bird of Birmingham donated $50 to the college's Women's Resource Center.

Ella Briggs of Northville donated $50 to the physical education department in appreciation of the senior citizens program.

Tell me...why should I move south...so far away from the children and grandchildren.... when life is so pleasant and trouble-free at the FRANKLIN CLUB?

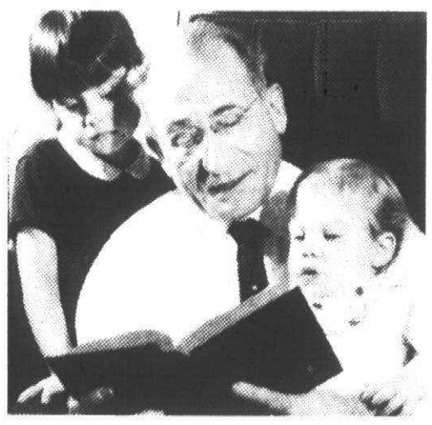

At Franklin Club, people are finding out how pleasant a Michigan winter can be when you don't have to worry about ice and snow, traffic, etc.

Here's a bright new concept in retirement living.
Your monthly rental check covers everything including:

- De Luxe apartment
- Breakfast and dinner
- Housekeeping
- Linen
- All utilities except phone
- CPR Emergency Medical Service
- Transportation

The dining room is a place of quiet elegance. Excellent meals offer a choice of three entrees. There's a beauty shop on the premises...a game room...lounges...round-the-clock security.
—But the folks who live here say that the most important item is something money can't measure ...it's the sociability...the companionship...the comfort and privacy of your own apartment, plus the warmth and neighborliness of nearby friends.

FRANKLIN CLUB APARTMENTS
28301 Franklin Road
Southfield, MI 48034 • 353-2810

You're invited to lunch with us and get acquainted. Just call the Franklin Club Manager at 353-2810 and set up a date for your visit. No obligation, of course, and we think you'll enjoy it.

PLEASE COME TO OUR OPEN HOUSE AT THE FRANKLIN CLUB ON SUNDAY, FEBRUARY 4th, FROM 1 P.M. TO 4 P.M. - Refreshments will be served!

First time ever!
Entire inventory of Serta Perfect Sleeper mattresses reduced $40 to $80 a set!

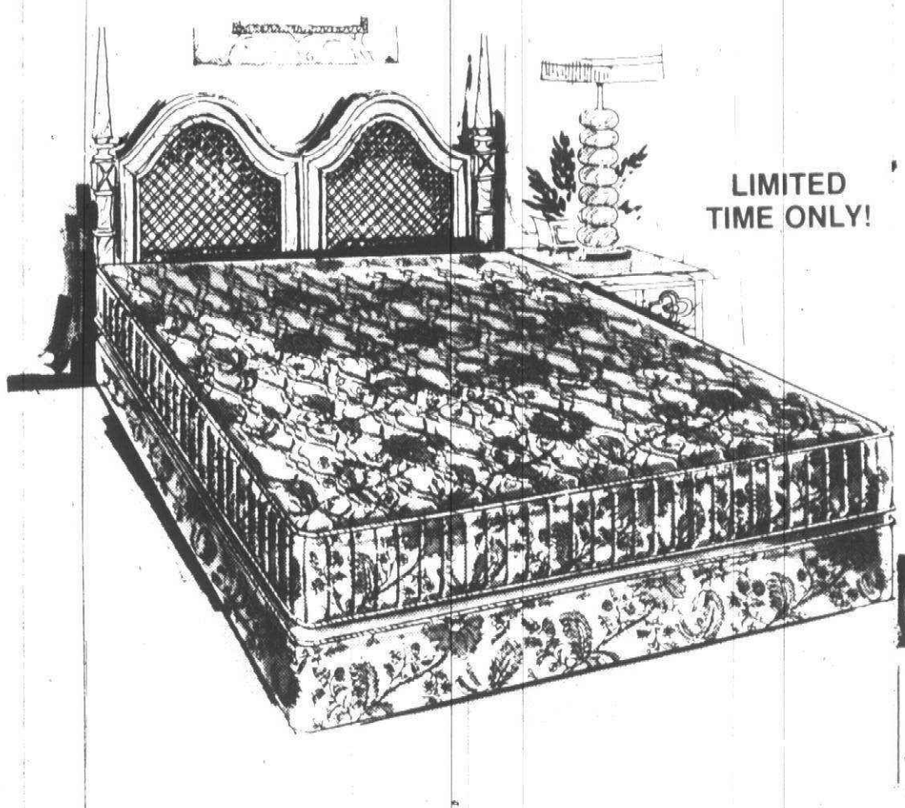

LIMITED TIME ONLY!

Serta
Makers of famous PERFECT SLEEPER® mattresses and foundations

Leave it to Towne & Country Interiors to bring you savings like these! Serta is planning to introduce a new Perfect Sleeper ticking for its new 1979 line. We're reducing every Perfect Sleeper mattress and box spring a whopping $40 to $80 a set. These are brand new, fresh sleep sets with the same fine Perfect Sleeper patented construction features...firm multi-coil innerspring with exclusive Sertaliner bands and TwinEdge design to insure firm healthful support and supreme sleeping comfort. The Serta Perfect Sleeper is made like no other mattress in the world...enjoy these savings now!

TWIN
Mattress or box spring
regularly $129.95, now on sale ... 109.95

FULL
Mattress or box spring
regularly $159.95, now on sale ... 139.95

QUEEN
complete 2-piece set
regularly $399.95, now on sale ... 349.95

KING
complete 3-piece set
regularly $529.95, now on sale ... 449.95

SOLD IN SETS ONLY.

ONE WEEK ONLY...AT ALL 3 LOCATIONS.

Save up to $40 on Serta Ortho-cushion mattresses

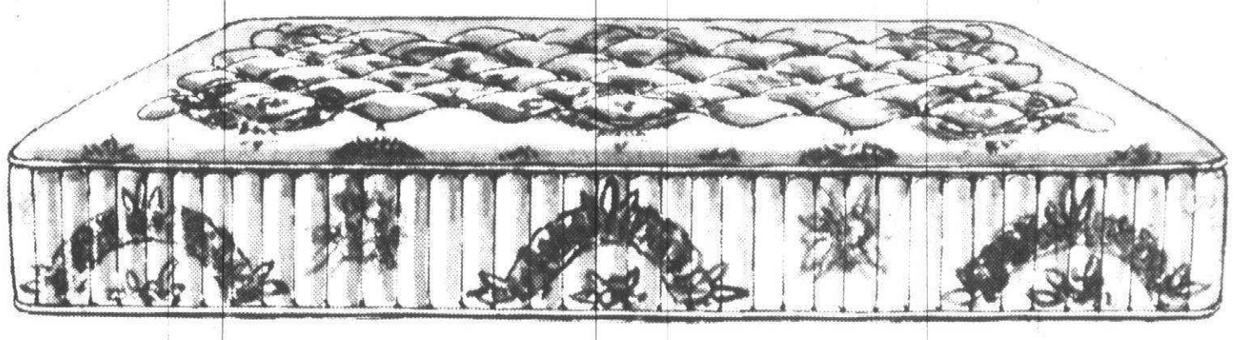

triple your savings when you buy a set

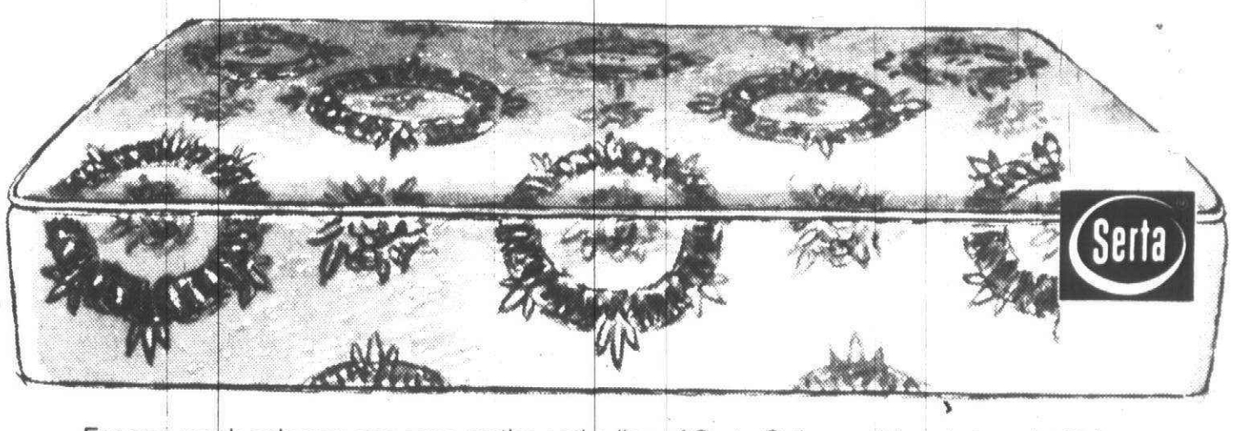

For one week only you can save on the entire line of Serta Ortho-cushion sleep sets. Take advantage of the $20 savings on twin and full sizes, $25 savings on queen size and $40 savings on king size mattresses. And, as a special bonus, you triple those savings when you buy the complete set. Made by Serta, makers of the Perfect Sleeper and designed with hundreds of coils, luxuriously quilted to foam sleeping surface, luxury padding plus added upholstery for deep down comfort and support from head to toe. Sag-resistant border wire lets you sleep to the very edge.

	REGULAR PRICE	MATTRESS SALE PRICE	SAVE	SET SALE PRICE	SAVE
TWIN	$ 89.95 ea. pc.	$ 69.95	$20	$120	$ 60
FULL	$109.95 ea. pc.	$ 89.95	$20	$160	$ 60
QUEEN	$289.95 set	$119.95	$25	$215	$ 75
KING	$409.95 set	$164.95	$40	$290	$125

MEMBER IDS INTERIOR DESIGN SOCIETY

Where beautiful interiors happen every day. Remember, there's never a charge for our professional Interior Design Service.

We guarantee and service every item we sell for a period of 3 years ... of course we can't replace fabrics, they do wear out over a period of years.

Use our convenient charge plan, Visa or Master Charge

Towne & Country Interiors

Open daily 10–9—Wed. & Sat. 10–6

Dearborn—23600 Michigan Ave.—East of Telegraph—565-3400
Bloomfield—4107 Telegraph Rd.—At Long Lake Rd.—642-8822
Rochester—1110 S. Rochester Rd.—In Winchester Mall—652-3500

Alcoholism

Court's awareness program offers problem drinkers hope

By LENORE BECHTEL

About 25 people are scattered around the courtroom, most sitting on the ends of the long, rowed benches as far as possible from the others, waiting for the meeting to begin.

Only one thirtyish man and attractive woman sit together, but even they are silent as they wait. They look like a nice couple who would take their kids to church on Sunday, run for office in the PTA and spend their weekends working on the lawn and chatting with neighbors across the fence.

But they look as if they'd rather not be here.

Theodore Rambeau, volunteer probation officer for 35th District Court, introduces himself and says he'll pass around a paper for the probationers to sign.

"I want to stress that everyone must be here on time for these sessions," he says. "You can't come late and sign the sheet and be counted. It doesn't work that way."

A late comer arrives, sliding by a clean-cut, bright-eyed young man — the type who looks as if he'd spend his after-work house coaching Little League. The bushy-haired, chubby late comer sits in the middle of the bench, folding his arms across his chest. His expression says he will not believe a word of what he hears tonight.

"I may sound a little stern," admits Rambeau, who indeed sounds very stern, "but I'm not pointing a finger of accusation at anyone and saying that anyone's an alcoholic."

A pretty pony-tailed girl — could she be more than a teenager? — stares her round eyes at Rambeau without flinching. A red-faced man, watching Rambeau through narrow, slitted eyes, shifts uneasily in his seat.

"There was a day if anyone called me an alcoholic, I'd have fought like hell," Rambeau says. "And if they called me a drunk, I'd have laughed. I admit I'm an alcoholic today, but I'm not a drunk today."

Maybe she didn't realize the kick five glasses of champagne could carry.

The second of four sessions for the 35th District Court's alcoholic awareness program has officially begun. The sessions are open to the public, but most people attend as part of the terms of their probations ordered by Judge Dunbar Davis.

Most have been arrested for driving under the influence of liquor, but the majority do not have a chronic drinking problem.

The dignified woman with her hair in a bun possibly imbibed a bit too much at an office party. Maybe she hadn't had much experience with drinking and didn't realize the kick those five glasses of champagne could carry.

The straggly-bearded fellow in a plaid shirt and denim work hat might have had one too many when he stopped at a bar after work before returning home for dinner with his parents.

And the middle-aged executive type might have over-drank while wining and dining a prospective client who wanted to order more and more.

They may have learned their lessons and may never get arrested for an alcohol-related offense again.

Regardless, they'll not only sit through these sessions, but they'll report regularly to a volunteer probation officer who will try — on a one-to-one basis — to help them solve whatever problems led to their arrests.

"Many of you don't want to be here," Rambeau says, "but people have been helped by being here. We're not trying to shove anything down your throat. We're just offering a view of alcoholism. And if one person is helped, then it's all worthwhile."

One drinker out of eight has the physical and chemical predisposition to become an alcoholic.

The audience has relaxed now. They are attentive as Frank Hollingsworth, director of St. Mary Hospital's alcoholic treatment program, delivers an articulate, blackboard illustrated lecture outlining the stages a person goes through in becoming an alcoholic.

"One drinker out of eight has the physical and chemical predisposition to become an alcoholic," Hollingsworth says. "One of the first warning signs is an increase in tolerance. If it now takes more to do what less used to do — if you need four drinks instead of two — you've got a problem."

The executive is suddenly more attentive. Is he recognizing himself as the person Hollingsworth describes? The kind who can drink other men under the table, the kind who ends up driving others home, the kind who's always the most sober in the crowd even when he's had the most to drink, the kind who never has a hangover the next day, but hops right up and heads for work?

Hollingsworth continues itemizing an alcoholic's warning signs: gulping drinks to get the desired effect sooner, sneaking drinks so other people won't know how much he drinks, volunteering to mix drinks for other people so no one will know how much goes into his own, changing the subject when drinking comes up, avoiding social activities where there'll be no drinking.

The audience is with him now. Is there a one who hasn't experienced one of the signs, such as becoming antsy by the end of the work day, being anxious to get home for that cocktail?

The next stage is blacking out.

"This is alcoholic amnesia," Hollingsworth explains, using himself — also an alcoholic — as an example. "I'm conscious, and I'm functional, and no one knows anything is wrong with me. I don't do anything I wouldn't ordinarily do. But my memory function is temporarily put out of gear — nothing is being recorded. I may wake up in bed the next morning and wonder how I got there."

A person who experiences this has different reactions. One might question a friend to try to piece together his actions during the blackout. Another might become embarrassed and avoid other people when they're talking about it.

Hollingsworth tells of a Detroit man who woke up in California three weeks after his big binge, not knowing how he got there. He pieced his trip together when he found motel receipts and charge slips for gasoline. He had driven himself all the way.

The next stage is when a person cannot guarantee what will happen when he drinks.

"This is loss of control," Hollingsworth says. "I may still drink infrequently, but when I drink, I can't guarantee my behavior. I usually drink too much, when I didn't intend to. I might do things I didn't intend to do. There will be times when I can also drink moderately, but I can't guarantee it."

These are all pre-alcoholic stages, he explains. A person who experiences these warning signs has a psychological dependency, but he hasn't developed a physiological dependency on alcohol.

"Addiction is moderate at first, and the after-effects are moderate," he says, "but the disease is beginning to develop."

That's when a person starts using the alibi system, lying to cover up changes in his behavior. He starts breaking commitments he would ordinarily keep, but he doesn't associate his changed behavior with drinking.

Then he becomes defensive and aggressive, taking out his emotions on other people. "Alcohol is affecting my nervous system," Hollingsworth says. "It's making me harder to get along with. And I'm rationalizing my behavior, saying, 'I'm a good provider, I go to work every day, my family has a nice home and food on the table. Don't I deserve a little fun?' "

He begins to have guilt feelings. Although he doesn't admit those feelings to others, he feels them inside. And the guilt feeds his addiction.

"I relieve my guilt with more alcohol," Hollingsworth says, "and I twist things in my mind by blaming other people. Nothing is my fault; it's the other people who don't appreciate me."

The addicted person will decide to change something then. Maybe he'll change what he's drinking, switching from the hard stuff back to beer or

If it now takes more to do what less used to do — if you need four drinks instead of two — you've got a problem.

(Continued on page 5A)

Schoolcraft dinners set for educators

Trustees of Schoolcraft College will hold two more dinner meetings with boards of K-12 school districts.

In each case, dinner will begin at 6:30 p.m. and the formal meeting will start about 8 p.m. Located in the Waterman Campus Center, the meetings are open to the public.

The Clarenceville board was scheduled for Jan. 31. Northville's and Livonia's will be held Feb. 19 and March 14, respectively.

Unlike most other community colleges in the state, Schoolcraft was created, not by a K-12 district or by a state decision, but by five K-12 school districts. The Schoolcraft board is seeking improved cooperation with K-12 districts in several political and programmatic ways.

After a lengthy debate, the college board last week voted to send a delegate to the April 29-May 2 convention of the American Association of Community and Junior Colleges in Chicago.

The debate was stirred by the fact that the Illinois Legislature has yet to pass the Equal Rights Amendment to the U.S. Constitution. Women's groups are urging conventions to boycott non-ERA states.

The delegate will be Rosina Raymond.

137 agencies get UF help

The 137 agencies supported by the United Foundation Torch Drive provide health, social group and recreational services to 112 cities, townships and villages in the Detroit tri-county area.

Family Discount Drugs
Package Liquor Dealer

EXTRA STRENGTH EFFERDENT
12 FREE TABLETS
108 TABS $2.29

from Nabisco Your Choice 99¢
RITZ 16 OZ.
Chips Ahoy! 13 OZ.
Cocoanut Chocolate Chip 13 OZ.
12½ OZ.

Nature Made B-12
100 TABS 500 MG. $5.75

SCHICK INJECTOR
TWIN BLADES
Schick Injector Twin Blades
4 CT. 79¢

Nature Made B COMPLEX WITH 300 MG. VITAMIN C
100 CAPS $3.49

Nature Made VITAMIN C WITH ROSE HIPS
100 TABS 500 MG. $3.49

Nature Made NATURAL OYSTER SHELL CALCIUM WITH VITAMIN D
100 TABS $1.88

Nature Made ZINC
100 TABS 30 MG. $2.99

Nature Made MULTIPLE VITAMIN DAILY COMBO WITH IRON
365 TABS $4.76

1400 SHELDON ROAD-CORNER ANN ARBOR ROAD-PLYMOUTH TOWNSHIP
DISCOUNT PRESCRIPTIONS
HOURS Open Monday-Saturday 9 A.M. - 10 P.M. Sunday 11 A.M. - 6 P.M.
PHONE 453-5807 or 453-5820
BEER-WINE OR CHAMPAGNE-PACKAGE LIQUOR DEALER

Farm issue not allowed to die

(Continued from page 1A)

government to get involved in a controversial farm preservation program.

"Preservation sounds nice, solid and American as apple pie," he added.

"But it's really an effort to keep people out of Canton who weren't as fortunate to move here when we did."

Although other members of the planning commission appeared far more in support of the preservation proposal, they urged the board to set some kind of deadline on bringing the issue back before the voters.

Jim Kosteva, Canton's planner, told the board the master land use plan currently being developed "will lose credibility" if the farm preservation issue is left hanging in the air.

Frank McMurray, a planning commissioner serving as chairman in the absence of Robert Padget, said: "The electorate has decided against it (development rights purchase) so we're going in with a phony map (the land use map under consideration reflects farm preservation).

"It's your turn to roll the dice and go so many spaces," he told the board.

Although board members were not agreeable to setting a time limit for another election at the Monday meeting, they eventually agreed to a limit considerably longer than suggested by the planning commission.

Trustee Robert Greenstein said there was no need to set a limit that might eventually kill the proposal because "the land isn't worth a dime for development except for speculation for at least eight years."

"It will be at least eight years before the super sewer project will ever happen, if then," he said. "There's no other sewer around, and you can't develop land that doesn't have sewers.

"I guess if we put a kill button on the plan because of dollars the people in the western part of the township will be no better off than before because their taxes will keep going up." Agricultural land is taxed lower than developable land.

Supervisor Noel Culbert pointed out that the state legislature may soon consider bills supporting farmland preservation, which could take some of the burden from local taxpayers.

Trustee Carol Bodenmiller suggested appointing a coordinator to work solely with the various facets of farmland preservation. She too urged keeping the project alive.

"Canton is such a forward thinking community," she said. Other communities are watching Canton to see what happens before attempting to start preservation projects of their own, she added.

Culbert finally moved to table the subject until the following night because of the many different resolutions concerning time limits being proposed by board members.

"But it's time to fish or cut bait," he added.

Library committee to meet Feb. 7

The Canton Library Committee will be meeting at 7:30 p.m. Feb. 7 at the Canton Township Hall, 1150 South Canton Center Road.

The guest speaker will be Leo Dinnan, director of the Wayne County Federated Library System.

The committee is looking for new members and volunteers to help support the drive to establish a library in the township.

Canton residents now use libraries in surrounding communities.

Mulzer is assigned

Airman Adolph Mulzer, son of Mr. and Mrs. Horst K. Mulzer of Hanford, Canton, has been assigned to Chanute AFB, Ill., after completing Air Force basic training.

Mulzer now will receive specialized training in the aircraft equipment maintenance field. He attended Plymouth Salem High School.

Firm pulls buffs

(Continued from page 1A)

Koers hopes to open the 5,000 square-foot addition by mid-March.

The addition will allow the company to use 5,000 square feet of existing space for what Koers calls a "supermarket" of construction equipment. Customers will be encouraged to browse through the aisles of specialty items.

The addition will be used as a storage area for rental equipment, Koers said.

The expansion project underscores the growth of the company since it was founded as a home-based business by the Koerses' father more than 15 years ago.

When the younger Koers and his brother were discharged from the Navy, they participated in the family business for sometime. Ten years ago, they transferred the business to its present location on Ford Road. The company now employs 14 workers including four full-time mechanics.

Koers attributes the growth of his business in part to a decision made six years ago to rent construction equipment. Prior to that time, sales were the company's only transactions.

"It definitely draws in more people," Koers said of rentals, "especially when they want something for a one-shot deal."

Gary L. Figurski, P.C.
C.P.A.
- Personal Income Tax Preparation
- Computerized monthly and quarterly accounting service
- Computer & Business income tax preparation

8623 N. Wayne Rd.
Westland
522-9110

ANTIQUE CLOCKS
Sales & Repairs
NORTHVILLE
Watch & Clock Shop
132 W. DUNLAP
(1 Blk. North of Main Street)
NORTHVILLE
349-4938

Scott Colburn
A Western Store
33305 Grand River
Farmington · 48024 · Tel. 476-1262
Daily 10:00-9:00 / Sunday 12:00-5:00

TRIUMPH OVER RECESSION!
O'Brien's
Turns the tide
with a terrific SALE
30-70% OFF
ALMOST EVERYTHING!

$185.00 Value
- Adolfo Blazers $129.88

$195.00 Value
- D-B Blazers $119.88

LeBaron, Roth & Rubin
- 2 & 3 Pc. Suits . 20% OFF

James Whitehead
- 3-Pc. Suits $159.88

$220.00 Value
- Dbl.-Breast. Suits .. $139.88

Famous Maker
- Sportcoats . 30-50% OFF

Selected Groups, Value to $250.00
- 2&3 Pc. Suits $39.88 to $59.88

Wool & Wool Blend, $64.00 Value
- Slacks $29.88

Hardy Amies
- Dress Shirts $14.88

Designer
- Sportshirts . 30-50% OFF

Assorted Styles
- Sweaters ..... 50% OFF

New & Used
- Tuxedo Coats $29.88 to $39.88

Fantastic
- Trench Coats $79.88

Assorted Styles
- Top Coats ..... 30% OFF

Selected Groups
- Leather Trenches .. $189.88

Shoes By
- Johnston Murphy 20% OFF

Famous Maker
- Shoes ..... 20-50% OFF

Selected
- Rain Coats . 30-50% OFF

Selected
- Car Coats ..... 50% OFF

All Selected Groups
Not all sizes at all stores.
Alterations at cost on all 50-70% OFF merchandise.

ALL MAJOR CREDIT CARDS ACCEPTED

O'Brien's
MAN'S WORLD

3 CONVENIENT LOCATIONS: • GRANDLAND (Fenkell at Grand River) 835-1424 • NORTHLAND (LOT E) 569-5885 • LIVONIA (7 Mile at Farmington Rd.) 478-0080 All Stores Open Sunday 12 to 5 p.m.

DISCOUNT PRODUCE and Garden CENTER
Sale Dates January 29-February 3
38001 Ann Arbor Rd., Livonia. Across from Stans Market
464-0410
Mon.-Sat. 9-7, Closed Sunday

HOMO MILK $1.53 1 GALLON
CELERY 49¢ A BUNCH

GREEN PEPPERS 5/$1
CUCUMBERS
RADISHES
FAYGO 8 16 oz. PAK. $1.39 Plus Dep.
CARROTS 3/$1
GREEN ONIONS 4/$1

GRADE A LARGE EGGS 79¢ DOZ.
YELLOW OR WHITE ONIONS 49¢ 3 LB. BAG

WHOOPS
THANK GOODNESS FOR PERRY'S
FREE*
NO COST EYEGLASS GUARANTEE

Buy your new eyeglasses at a Perry Optical Center and get a one-year, no-cost breakage guarantee.
If you break your new eyeglasses, take them to the Perry Optical Center where you purchased them. We will repair or replace your broken glasses with duplicate frames and/or lenses at no charge.*
And we'll replace them as many times as necessary...for one year.
*Offer does not cover scratched lenses, loss, theft or disappearance.

YOU CAN GET FREE EYEGLASS FRAMES AT PERRY with purchase of prescription lens-See Optician for details.

PERRY OPTICAL CENTERS INSIDE THESE PERRY DRUG STORES
Flint: •Downtown Flint, S. Saginaw St •Beecher Rd. at Calkins •Small Mall-S. Dort Hwy
Huntington Woods: •Coolidge at 10½ Mile Rd.
Imlay City: •N. Cedar St. at M-21
Jackson: •E. Michigan at Dettman
Lake Orion: •630 S. Lapeer Rd
Madison Heights: •W. 14 Mile at Campbell
Mt. Clemens: •Groesbeck Hwy. at 16 Mile
Pontiac: •Perry St. at Walton Blvd
Rochester: •Rochester Rd. at Hamlin
Saginaw: •4351 Bay Road
Southfield: •Greenfield at W. 9 Mile
Warren: •Dequindre at 11 Mile
Waterford: •Elizabeth Lk. Rd. at M-59
Wayne: •36113 Michigan Ave

WE PARTICIPATE IN ALL AUTO WORKER OPTICAL CO-PAY PLANS AND PCS
FREE FRAME ADJUSTMENTS No matter where you purchased your glasses
SENIOR CITIZENS 60 or OVER SAVE 10% MORE

Alcoholics seek help in 35th District Court

(Continued from page 3A)

wine. Maybe he'll change the crowd he runs around with or decide to do his drinking alone.

Eventually he'll swear off drinking to prove he doesn't need alcohol.

"I'll go on the water wagon," Hollingsworth says. "I know I don't have a problem. After all, I don't miss work from hangovers. I don't drink until after work. I have no problem stopping, and I don't miss the stuff when I'm not drinking. I've proved my point — I'm not an alcoholic — so I can go back to drinking again."

Some alcoholics go on and off the wagon over a period of eight or 10 years, Hollingsworth says. Alcoholics can do this with relative ease.

More problems develop with jobs, families and social lives.

Any time after addiction, one can suffer withdrawal. The next morning after drinking heavily, the nervous system reacts. There's a feeling of uneasiness, of agitation, of wanting to explode.

As the disease progresses, the withdrawal symptoms increase. The shakes become a gross tremor accompanied by feelings of doom, fear and severe depression. An alcoholic withdrawal seizure can occur at any point after a person becomes physically addicted.

"I get job problems because I don't feel like going to work because of the withdrawal symptoms," Hollingsworth says. "Even when I go to work, my performance on the job is less. That's when I discover the eye-opener. If I start the day drinking, the shakes go away. My stomach settles. My symptoms seem to disappear because the alcohol sedates my nervous system, and I don't feel them."

The addicted person then moves on to daytime drinking: stashing a bottle in the car for a drink during work hours, choosing to have lunch in a restaurant that serves liquor, sometimes not making it back to the office after drinking — instead of eating — lunch.

Suddenly the alcoholic's family starts planning their lives differently. The wife, who is tired of making excuses for broken engagements, stops including her husband in her plans. The children, who've been embarrassed when Dad is on one of his rampages, stop inviting their friends home with them.

The alcoholic's social life disintegrates. A formerly close buddy becomes upset when the alcoholic hangs one on and tells his buddy's wife what he really thinks of her. A hostess decides his company is not worth having holes burned into her carpet when he drunkenly loses control of his cigarette.

The alcoholic doesn't care about his lack of invitations. He'd prefer to spend his time around people who drink more than those old friends anyway.

Because the disease is catching up with his body, the alcoholic starts seeing a doctor. He's being treated for sclerosis of the liver, pancreatitis, stomach ulcer, peptic ulcer, perforated ulcer, gastritis or other gastro-intestinal difficulties. Although these diseases are not always caused by alcohol, in his case they are. He's looking for a magical answer to get rid of the problems without having to stop drinking.

Rambeau starts circulating a sign-in sheet through the courtroom as Hollingsworth continues in his first-person account.

"I become very preoccupied with my supply. I start hiding bottles — even when I have no need to hide them, even if I'm living by myself. I'm hiding them because I'm trying to hide them from myself and because I have an intense fear of being caught without something to drink. Sometimes I forget where I've hidden the bottles, but if I hide enough I can always find one. I'm drinking to live — and living to drink."

At this stage an alcoholic usually tries a geographical escape, thinking if he can just start over, he can run away from his problems. He may get a divorce or a new job, move into a new home or a new community. But his problems go along with him.

Since becoming physically addicted to alcohol, he has been in the acute stage of alcoholism. Now he moves on to the chronic, late state.

"My ethics go down the drain," Hollingsworth continues. "I will beg, borrow or steal to get something to drink. Food and housing are secondary. The values I once held are no longer important."

The alcoholic drifts into para-logic thinking caused by his brain damage. His brain won't process to allow him to adjust to new things. Because he is adjusted only to old and familiar things, he will be unable to cope if he comes to his office and finds his desk moved to another side of the room. Any change upsets him.

His psycho-motor actions are becoming more and more affected. His coordination breaks down. His shakes won't go away, and he begins to stumble when he walks.

He becomes extremely jealous of others and starts accusing them without reason. He also becomes concerned about religion and begins to pray and talk to priests, ministers or rabbis.

Through all these stages his tolerance level has been increasing, but suddenly it drops to zero.

"My body says, 'That's enough'," Hollingsworth says. "But my nerves and brain say, 'I can't do without it'."

He continues drinking, but has difficulty keeping drinks down. He gets delirium tremens and starts hallucinating. He feels bugs on his body when there aren't any. He sees snakes hanging on his walls, elephants running through his living room and steam engines circling his house.

"My body says, 'That's enough,' but my nerves and brain say, 'I can't do without it'."

If his hallucinations continue long, he will have a withdrawal seizure and become dangerous to himself and others as he tries to protect himself from his delusions.

"Twenty percent of people who go into delirium tremens die," Hollingsworth says. "Alcohol is the most dangerous drug to withdraw from, bar none."

The delirium tremens may last several days, but the person suffering them will never remember. It is a lost block of time.

At this point one of two things will happen if the alcoholic chooses to continue drinking: he will either die, shortening his life by about 20 years, or he will go insane.

"This is known as the wet brain," Hollingsworth says. "A person has to be locked up in an institution. There are people in their 20s, 30s and 40s with wet brain, but most alcoholics won't have this brain damage. Most will die prematurely."

The audience is tense. Among these people who've been arrested for an alcohol-related offense, is there one who will cut his life short or become a slobbering vegetable?

COLONIAL - TRADITIONAL FURNISHINGS & INTERIORS
Soble's
• CONOVER
• SUGAR HILL PINE
• HARDEN CHERRY
COUNTRY SHOPPE
-SINCE 1952-
531-3430
20620 Fenkell (Five Mile)

Smiley Brothers
A TRUSTED NAME IN MUSIC
The finest keyboard products available!
- Baldwin pianos & organs
- Hammond & Allen organs
- Marantz-Pianocorder "memory" pianos
- Young Chang grands & consoles
- Select used instruments

Birmingham at 1010 N. Hunter, MI 7-1177
Also, Detroit & Dearborn

CLEARANCE SALE CONTINUES
Come in and let's get acquainted!
N
Grand River
Gill Rd.
Farmington
WORLD WIDE CENTER
Missy and Junior Sizes
Hours: M,T,W,TH,S 10-5. Fri. 10-9
Noble's Suburban Shops
Affiliated with Pontiac Business Institute-Farmington
34801 Grand River
Worldwide Center
476-2340
OXFORD
5 South Washington
1-628-1557

Every radio station will tell you when it's snowing at the airport . . .

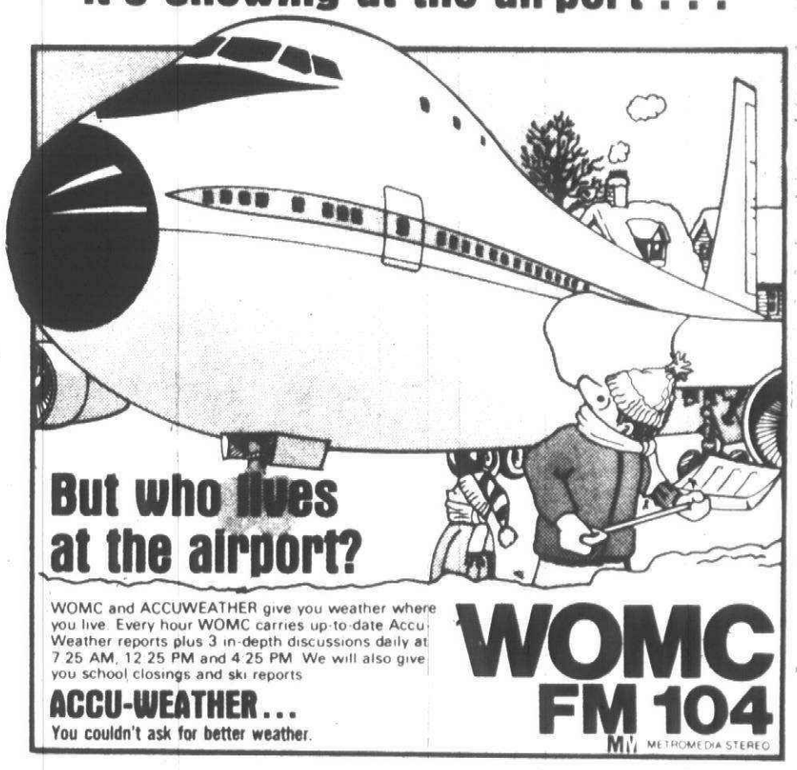

But who lives at the airport?
WOMC and ACCUWEATHER give you weather where you live. Every hour WOMC carries up-to-date Accu-Weather reports plus 3 in-depth discussions daily at 7:25 AM, 12:25 PM and 4:25 PM. We will also give you school closings and ski reports.
ACCU-WEATHER . . .
You couldn't ask for better weather.
WOMC FM 104
METROMEDIA STEREO

Save $65 on RCA's Colorama TV Picture tube replacement
SALE $159.95* Reg. $225
• No charge for installation. Repairs to chassis are extra.
• RCA Colorama picture tubes fit most any make TV -19" -21" -25" at $65 savings now.
• If tube fails within 2 yrs. we'll replace it for labor cost only.
INCLUDES PICK-UP, DELIVERY AND FREE TV CHECK
STA-RITE TV
28915 Joy Rd. WESTLAND 525-5450

Looking for a Dentist?
—PREVENTIVE CARE INSTRUCTION—
—NITROUS OXIDE ANALGESIA—
—IMPLANT DENTURES—
FAMILY DENTISTRY
-Evening Hours-
Dr. Allen Apfelblat
Dr. Gary Feucht
2535 S. Wayne Rd., ½ Blk. No. of Glenwood
Call for an appointment
728-4200

Ethan Allen winter sale . . . save on a superb selection of home fashions.

A. B. C. D.
Sale ends March 4th.
save on classic tables!
Whatever your taste, traditional or transitional, here are four beautiful tables at outstanding values. Functional as well as decorative. Whichever you choose, Pecan with Olive Ash Burls, or metal, glass and brass, Ethan Allen quality and value assures you of years of enjoyment. On sale now — so come in soon!

	Reg.	SALE
A. Rectangular end table with drawer	$299.50	$249.50
B. Oval End Table with Cane shelf	$299.50	$249.50
C. Oval cocktail table with beveled glass top	$399.50	$349.50
D. Round cocktail in metal, glass and brass	$369.50	$329.50

VISA • MASTER CHARGE • CONVENIENT TERMS • OR 90 DAYS SAME AS CASH
OPEN MON THURS FRI TIL 9 • TUES WED SAT TIL 5:30 • SUNDAY 12 TO 4
the Hearthside
Michigan's Largest Ethan Allen Dealer
LIVONIA • 15700 Middlebelt Road • PHONE 422-8770
UTICA • 50170 Van Dyke • PHONE 739-6100
SOUTHFIELD • 15600 W. 12 Mile Road • PHONE 557-1800

Cheap Heat.
FINALLY, THERE'S A FIREPLACE HEATER THAT REALLY WORKS, REALLY SAVES YOU MONEY, AND WILL LAST FOR YEARS.
"The only all cast iron fireplace furnace."

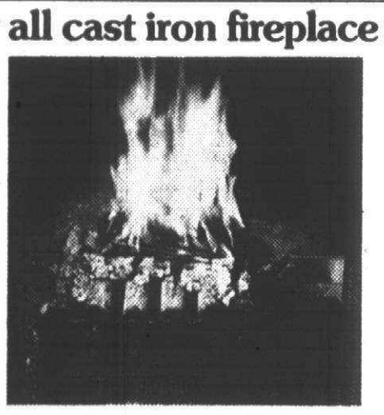

Introducing the revolutionary FireIron — the only cast iron fireplace heating system. The FireIron offers you four distinctive advantages over *any other* fireplace heating unit.

SOLID CAST IRON CONSTRUCTION.
The FireIron is made from 95 lbs. of cast iron, not painted tubular steel. This incredibly sturdy construction means reliable heating for years to come.

SUPER-POWERFUL BLOWING FAN.
The FireIron features an air-cooled blowing unit that circulates air under pressure until it's superheated and blown out of the directional nozzles. This powerful fan means better heating — all over your room.

DUAL-FLOW, DIRECTIONAL HEATING.

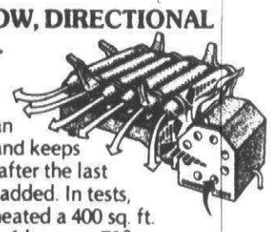

The FireIron easily heats an entire room and keeps it warm well after the last log has been added. In tests, the FireIron heated a 400 sq. ft. room for over 6 hours at 72°.

COST SAVINGS — WARRANTY PROTECTION.
The FireIron can recapture up to 60% of the heat that's now escaping up your chimney. And our full 5-Year Warranty assures you of cost savings for years.

Come in today and see the amazing FireIron. Once you see this demonstration, you'll be convinced.
The AMERICAN STOVE CO.
FireIron
LIVONIA HARDWARE
True Value HARDWARE STORES
5 Mile at Farmington
GA2-1155 — 937-1611
DINERS CLUB
OPEN DAILY 9 a.m.-9 p.m. SUNDAY 10 a.m.-3 p.m.

KENT'S DECORATING CENTERS
FEATURES FAMOUS
KEM® PAINTS by Sherwin-Williams

Prices good through Feb. 10, 1979
Super Kem-Tone®
Ceiling Flat White
ONE COAT • NON-YELLOWING • FLAT MATTE FINISH
$7.99 Gallon
Save $4.00
Regular $11.99
KEM-GLO Semi-Gloss Enamel
One Coat • Scrubbable • Non-Yellowing
$11.99 Gallon
Save $4.00
Regular $15.99
KENT'S DECORATING CENTERS
Wallcoverings - Window Treatments - Paints - Fine Art - Picture Frames
25655 Joy Rd., at Beech Daly 274-0082
37250 Five Mile at Newburg Rd. 464-2700

The Bottom Line

Home business

By RONALD G. LOISELLE

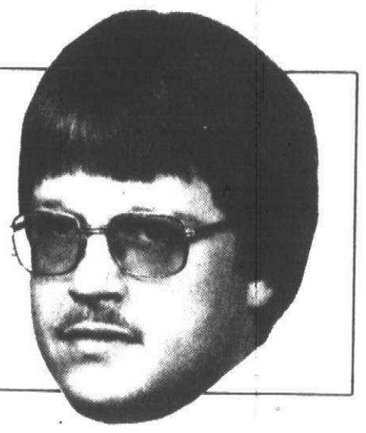

New law changes income tax guidelines

The following is a summary of major provisions of the Revenue Act of 1978 effective Jan. 1, 1979.

CORPORATE TAXES- One significant change in the tax law is the reduction in corporate tax rates. For tax years beginning in 1979, the corporate tax rates are: 17 per cent on the first $25,000 of taxable income, 20 per cent on the second $25,000, 30 per cent on the third $25,000, 40 per cent on the fourth $25,000 and 46 per cent on taxable income over $100,000.

SUB-S CORPORATIONS- Major changes affecting Sub-S corporations also have been approved. Sub-S corporations are no longer limited to ten shareholders, but may have as many as 15. A corporation may now change to Sub-S status any time during the preceding tax year or during the first 75 days of its current tax year. Rules for revoking Sub-S status remain the same.

JOBS TAX CREDIT- The Jobs Tax Credit in effect for 1977 and 1978 is not available for employees hired after Dec. 31, 1978. For tax years beginning after Dec. 31, 1978, a credit is available only for workers hired from specified groups of employees, such as: certain welfare recipients; handicapped individuals, and; members of economically disadvantaged families who are also age 18-24, or Vietnam-era veterans, or ex-convicts. The credit can be as much as $3,000 per employee in the first year of employment and $1,500 in the second year.

EMPLOYER CONTRIBUTIONS TO EMPLOYEE'S IRA- In lieu of establishing a pension plan, an employer can make contributions, which are tax deductible, to an employee's Individual Retirement Account (IRA) for 1979. The maximum deduction for employer contributions is 15 per cent of the employee's compensation up to a $7,500 maximum, rather than the usual $1,500 maximum. If employer contributions are less than the $1,500/15 per cent amount, the employee can contribute to the account to make up the difference.

OTHER CHANGES- The following are other changes in the tax law effective in 1979:

1. The personal exemption is increased to $1,000, but the general tax credit has been eliminated;

2. The zero bracket amoung (formerly the standard deduction) has been raised to $2,300 for single individuals and to $3,400 for married couples filing jointly;

3. Earned income credit is increased to a maximum of ten per cent of the first $5,000 of earned income;

4. The credit for political contributions has been raised to $50 ($100 on joint returns) and the alternative political contribution deduction has been eliminated;

5. The child care credit is available for payments to grandparents;

6. No business deduction can be claimed for enteertainment facilities such as yachts, and

7. A restaurant owner is no longer required to report employees' tips which have been entered on charge accounts.

Cloverdale Farms Dairy

WINTER ICE CREAM SALE

100% Naturally Flavored Ice Cream
ALL FLAVORS

Reg. $1.79-$1.89 1/2 gal. $1.59

Reg. $1.99-$2.09 1/2 gal. $1.69

Products Available at:
447 FOREST • PLYMOUTH • 453-4433
Garden City-28650 FORD RD. Livonia-34211 PLYMOUTH RD.
Northville-134 N. Center St. and All Cloverdale Retail Outlet Stores
DRIVE UP WINDOW SERVICE AT PLYMOUTH and GARDEN CITY ONLY

A Special bouquet for your favorite Valentine

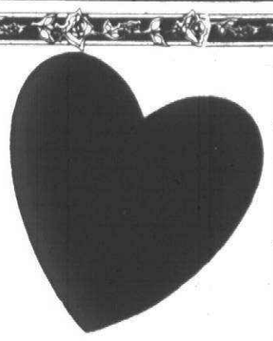

Flowers, cut flowers,
Plants, Planters,
Flowering plants,
Dry flower arrangements
Weddings, funerals
wire service

UNDER NEW MANAGEMENT

Flowers by Margie Rae
HARVARD SQUARE-FORD AT SHELDON
CANTON 455-3300

Bring the whole family!

At Cyprus Gardens we feature the finest Grecian, Italian and American foods.
We take pride in our fast, friendly service and our low prices.

Daily Luncheon Specials
Beer, Greek Wine and Cocktails

Our Specialities
Shish Kabob
Souvlaki
Roast Lamb

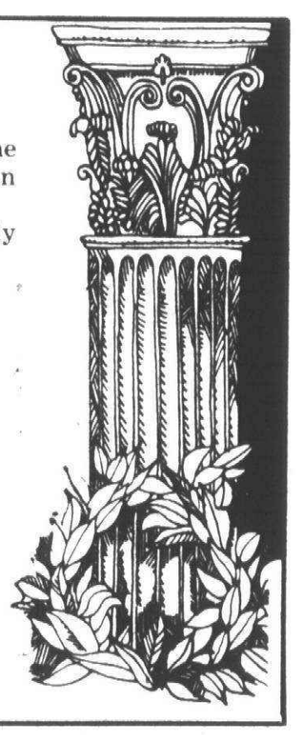

CYPRUS GARDENS
Family Restaurant
5830 Sheldon Road (Harvard Square)
Canton
455-7220
Open 8:30 - 10:30 P.M.

LET'S TALK!

MARY LOU GUILBAULT

Are you considering a career in real estate?
It takes a special person with certain abilities and personality traits to succeed. I am extending two opportunities to you. You are invited to attend a CAREER NIGHT at the Plymouth Gallery of Homes where you will learn about real estate as a career, how to get started, training opportunities, and the future of real estate in your area.
If you are still interested, I can help you determine how comfortable and successful you would be. I use a professional 5 step confidential interview and a proven interest Analysis to assess your potential. My evaluation is guaranteed to be 80% accurate. I would not advise anyone to enter real estate without a high success potential.
If this sounds fair, call now. LET'S TALK! 453-2210

The Gallery® OF HOMES

CAREER NIGHT
7-9:00 PM
Thursday, February 8

Call your reservation now.
453-2210

607 S. Main St.
Plymouth

HITCHCOCK Gallery of Homes
11 offices in suburban Detroit
Part of a national real estate franchise with over 14,000 real estate professionals.

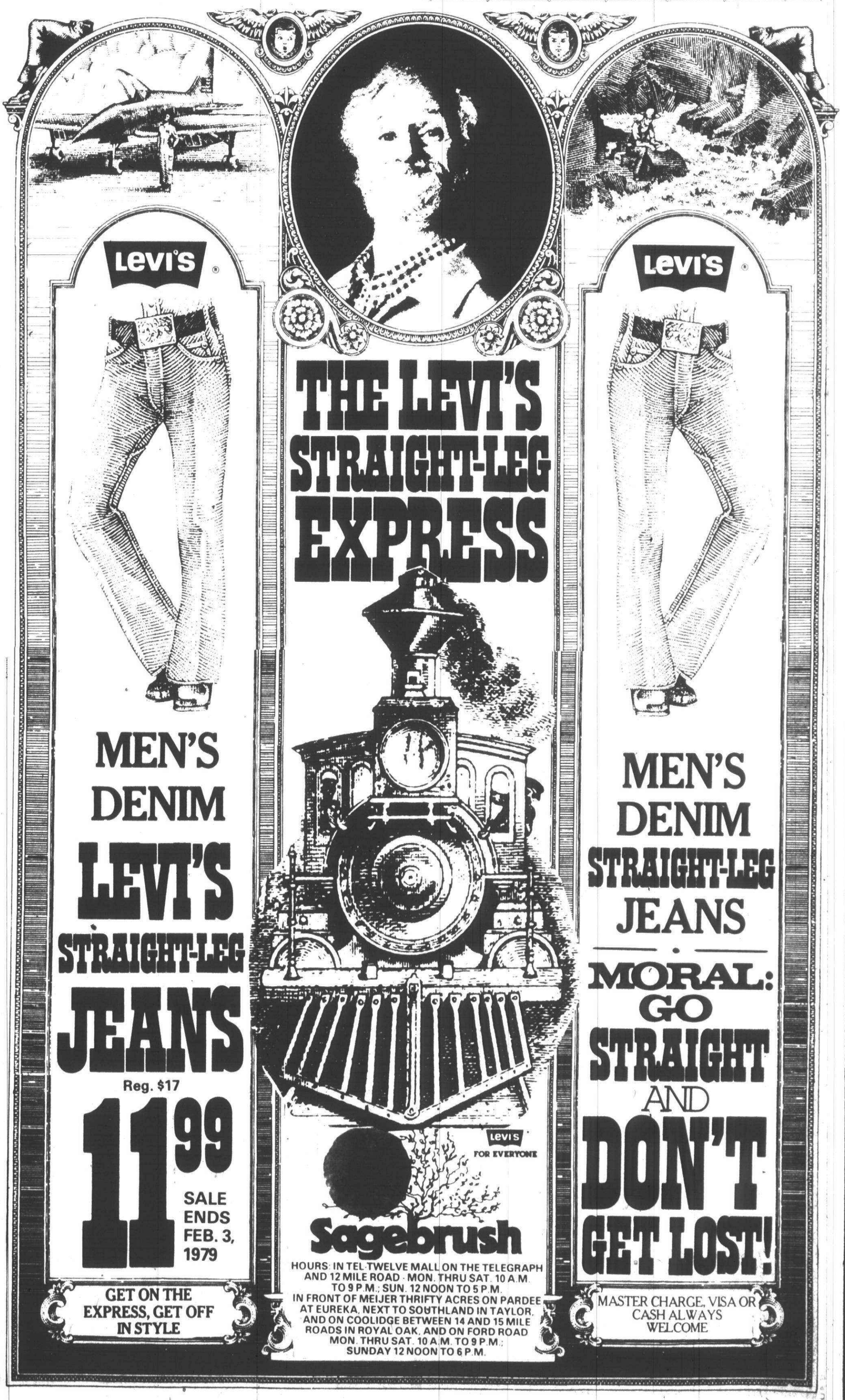

Pulling the strings

Meredith Bixby of Saline and other members of the Puppeteers of America brought "Pinochio" to Smith Elementary School students recently, much to the delight of all the K-5 classes. Bixby, a puppeteer for 40 years, and his marionettes were just one of the eight programs Smith offers students throughout the year. (Staff photos by Gary Caskey)

Self-development workshops at SC

Schoolcraft College is offering several new workshops for self-development this winter.

"A Single Man Can More Than Just Survive" (which requires a $10 fee) will be presented at Newman House from 9 a.m. to noon, Saturday, March 7. Les Zalewski will discuss how the widowed, divorced or separated man can learn to deal positively with new personal roles and society's expectations.

"Self-Management" ($20) will be held in Newman House on Saturday, Feb. 24, from 9 a.m. to 4:30 p.m. Participants may learn to become more confident and self-directing. The workshop will be facilitated by Carol Corbeill and Alice Belfie.

"New Horizons," ($6) a four-session course in basic self-awareness and goal setting for women, will meet 9-11 a.m. Thursdays beginning Feb. 15 in the Garden City Center, 6701 Harrison.

Professional model June Lark will facilitate two, four-session workshops: "Spring Shape-Up" ($25) March 12, and "Mini-Modeling Career Workshop" ($30) March 14, both 7:30-9:30 p.m. She will assist participants in developing poise, clothing coordination and good grooming techniques.

"Winning With People" ($15) led by Stan Mann, ACSW, will focus on understanding transactional analysis including "stroking" and will be held from 10 a.m. to 4 p.m., March 3 at Newman House.

Workshops on beekeeping, weaving, ballroom dancing and Hatha Yoga are also still available.

Registration for all the workshops can be completed by mailing a check made payable to Schoolcraft College to Bursar (name of workshop); Schoolcraft College, 18600 Haggerty, Livonia 48152, or by walk-in registration, 2-7 p.m. Feb. 13 and 14, Waterman Campus Center. Answers to questions can be obtained by calling 591-6400, ext. 430 or 408.

Du Long's Radio

- C.B. Radios
- Scanners
- Sales
- Service
- Installation

WE CARRY A COMPLETE LINE OF ANTENNAS & ACC.

26717 Plymouth
Redford, Michigan
937-2080
M.T.W.Sat 9-6
Th F 9-8
SUN CLOSED

Spring Fashions
Arriving Daily

VISIT OUR CLEARANCE CORNER

SIZES 16½ to 52½ - Dresses, Gowns, Coats, Sports-Wear, etc.

Madge-lyn's

21015 Farmington Rd.
Farmington—8 Center
Just North of 8 Mile
478-8750
Farmington

9:30-5:30 Mon-Sat.

VISA master charge

ODDMENT SALE

AFTER-INVENTORY

Thursday, Friday and Saturday are the days that you can save yourself a great deal of money on the finest designer names in men's fashion. During our Oddment Sale, you'll find an impressive selection of clothing in a variety of styles, fabrics, colors and patterns. Unfortunately, we do not have all sizes in each category and alterations will be charged for at cost. If you enjoy saving money, come into Stephen-Bruce today and enjoy...enjoy...enjoy

Suits by Hardy Amies, Phoenix, Lanvin, Geoffery Beene, Rubin Bros., Pierre Cardin, Stanley Blacker, Groshire, Chaps and Botany 500. were $175-$195 now **$109.90** were $210-$245 now **$139.90** were $250-$275 now **$169.90**

Sportcoats by Stanley Blacker, Hardy Amies, Lanvin, Phoenix, Geoffery Beene and others. were $100-$110 now **$49.90** were $120-$150 now **$79.90**

Trousers Selected groups in dress and casual styles. All designer names. were $20.00-$42.00 now **50% OFF**

Outerwear Leathers, Suedes, Wools and Wool blends in a variety of styles. were $100.00-$275.00 now **30-50% OFF**

Suburban coats Choose from our entire stock of elegant styles. Beautiful fabrics. were $100.00-$155.00 now **30-50% OFF**

Topcoats Make your selection from our entire stock of impeccable crafted topcoats. were $165.00-$200.00 now **30-50% OFF**

Dress shirts Selected groups from Damon, Hardy Amies and Enro. were $16.00-$26.00 now **$7.90 3/$21.90**

Sweaters Crew necks, V-Necks and Cardigans in a vast selection of colors. were $16.00-$60.00 now up to **50% OFF**

Sportshirts Selected groups of long sleeve shirts in conservative and very unique patterns. were $14.00-$35.00 now **50% OFF**

STEPHEN BRUCE LTD

NEWBURGH PLAZA (6 mile & Newburgh) Livonia 464-0766
Hours: Mon, Thur. & Fri. 10-9 Tues., Wed. & Sat. 10-5:30
Major Credit Cards Honored

for Valentine's Day promise her Godiva Chocolatier. . .
But Give her our heart. . .

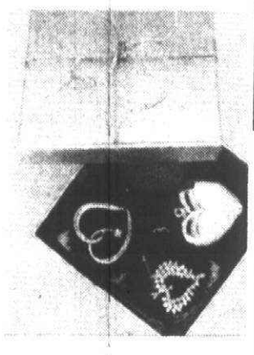

John Darakjian jewelry Advance Bldg.
23077 Greenfield Rd., Suite 353, Sfld. 557-0616

MANAGEMENT TRAINEES
MICHIGAN BANKARD
A Division of Michigan National Bank

Michigan's largest bank credit card firm has immediate openings for Collectors with three (3) or more years of experience in credit card, agency or finance company collections. We are looking for aggressive individuals who can collect in higher delinquency categories and move rapidly into management position. We offer a good salary and a benefits package which includes health and life insurance, paid vacations, profit sharing and employee stock option plan, education and tuition refund program. Apply in confidence or call:

552-3763
MICHIGAN BANKARD
29610 Southfield Rd.
Southfield, Michigan 48076

Equal Opportunity Employer M/F

27% off ALL WALLPAPER P-02

Call in any pattern from any book.
NO FREIGHT CHARGE
NO DELIVERY CHARGE • PAY WHEN DELIVERED

BLOOMFIELD 851-7110	ANN ARBOR 662-1140	FLINT 787-3050
GROSSE PTE. 886-4050	FARMINGTON 474-1780	ROYAL OAK 544-3800
TROY 524-2200	LIVONIA 522-7500	OTHER AREAS 800-482-2488

HOURS MON.—FRI. 9:00 A.M. to 5:00 P.M.
Post Wallcovering Distributors, Inc.
50 Cents Per Roll Added To All Orders Less Than Full Case (24 Rolls)

custom-made draperies

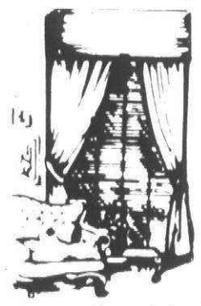

Save up to **30%** on Fabrics

- Styling with imagination
- Sensible prices
- Decorator fabrics
- Fine workmanship
- Direct mill buying

Labor Special $5.50 per panel

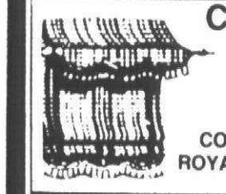

Custom WOVEN WOODS
CONCORD ROYAL CREST
33 1/3 OFF

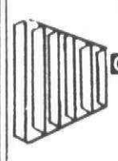

VERTICAL BLINDS
Aluminum & Decorator Shades
GRABER NU-VUE
Macrame $5 Sq. Ft.
33 1/3 OFF

HORIZONTAL 1" BLINDS
60 Decorator Colors
"BALI"
Designer Blinds
33 1/3 OFF

DRAPERY BOUTIQUE COUPON
25% OFF ALL Wallpaper
• Freight Additional
Any Book-Any Group in our Library
No Charges Accepted
Offer Expires Feb. 24, 1979

K MART TOWN SHOPPING CENTER
37041 Grand River
Farmington
(313) 478-3133
Daily 9:30-6
M & Th 9:30-8:30

ORCHARD & 14 MILE CENTER
30886 Orchard Lake Road
Farmington Hills
(313) 626-4313
Daily 9:30-6
Th 9:30-8

drapery boutique

OLD SHOE ROUND UP

Bring in your old work shoes and get
$5.00 OFF
on a pair of Red Wings
- offer good thru Feb. 7 -

RED WING SHOE STORE

Garden City
33139 Ford Rd.
522-5950

Redford
25545 Five Mile
533-1256

Open Fridays Until 8

Snow removal requires game plan

By W.W. EDGAR

For years, Plymouth has been noted for the speed with which its major streets are cleared, even during the wildest of winter storms.

While travelers are up to their hubcaps in other areas, they have little trouble keeping appointments in the city because the streets are clean and wide open.

How is it done?

THIS QUESTION often is asked by travelers who cannot believe it when they come out of snowdrifts and find the streets open to them.

There is no trick to it if you ask Ken Vogras, the city's superintendent of public works. It is just a matter of being prepared.

Vogras looks upon snow storms just as a football coach looks upon his team's major game, and works out a game plan.

Vogras has five plows at his command, one of which is equipped with a 12-foot blade and the others with 10-foot blades. He divides the city into four sections.

Then it becomes a matter of how severe the storm is and what the prospects are for it becoming worse.

"If it looks like a bad storm," Vogras said, "we alert the men to start work at 2 a.m. And we make a point to handle the business district first.

"If it doesn't look like a bad storm, we don't start until an hour later, at about 3 a.m., and put all our six men on the job. One of them will be on the salt truck and the others on the plows.

"We don't start plowing until the snow reaches a depth of two to four inches. Then, if it gets heavier, we make two trips or double back on the work."

HERE VOGRAS hinted a bit of a trick he has learned during his 23 years on the job--13 of which have been as director.

"We have found that salting the streets in the downtown business area is much cheaper than employing men on the plows. And, so far, the salting plan has been most effective."

For the rest of the city, Vogras also has a game plan.

Plymouth has 36 miles of streets, and the plows "double back" on two trips, he said . That means the plows clear 144 miles of street during the snow storms.

The only complaints Vogras gets during heavy storms, strangely, come from the business persons who want their driveways opened.

"And we often get the same complaint from the residents who want their driveways opened by the time the men get home from work. But that is all part of the job."

WHILE VOGRAS explained his game plan, he said one of the secrets is keeping equipment in good condition.

"We never let it lay around and wait until a storm strikes before we check it.

"We always have the trucks ready to go on a moment's notice, so the snow never gets ahead of us."

Another thing, he said, is never to be caught short with salt--even though, at times, this can't be helped.

"We almost had trouble during the recent storm because some of the roads were blocked and there was a strike at the Morton plant. Fortunately, the trouble was settled and we got the supplies we needed."

It takes equipment like this to fight the snow wars on the streets of Plymouth. (Staff photo)

7 Mile & Farmington shopping center
Home of
Man's World O'BRIEN'S

The Village Stripper Takes it ALL off!
20% OFF
WITH THIS AD
• REFINISHING • REPAIRS • CANING • DE RUSTING
PAINT and VARNISH REMOVED FROM WOOD and METAL FURNITURE
140 E. LIBERTY
PLYMOUTH
455-3141
Tues.-Sat.
10 a.m. - 6 p.m.

H. T. Sisley, M.D.
announces the opening of a
Medical Office
in the Plymouth Canton area for
FAMILY PRACTICE
AND
PEDIATRICS
Plymouth Professional Park
223 N. Sheldon Rd.
Plymouth
Michigan 48170
Telephone 459-2640

JOIN OUR CLUB
authorized TORO service
WHY WAIT?
Become one of the select few who take advantage of our Spring Service Special. Right now our service people are twiddling their thumbs waiting for your call. We even offer a 10% discount on spring tune-ups for your Lawn Equipment in for service before March 15th and V.I.P. treatment on any additional service. When you SEE THE LINE UP AT OUR SERVICE DEPT. in the spring, people will wonder why you're smiling.
GET YOUR MOWER IN SHAPE NOW!
SAXTONS GARDEN center inc.
587 W. ANN ARBOR TRAIL
PLYMOUTH • 453-6250
OUR 51st Year 1928-1978
HOURS: Daily 0-6
Mon. & Fri. 9-8
Sat. 9-5

FEBRUARY SPECIAL
WITH THIS AD
10% OFF
Carpet or Furniture Cleaning
STEAM EXTRACTION-TRUCK MOUNTED
HYDRO GENIE
TRUCK MOUNTED CARPET Cleaning Machine
Totally new concept in wall-to-wall carpet cleaning...
• Power supplied from our trucks
• Water is heated to proper temp in our trucks
• Soil is removed from your carpet (and your home)
Scotchgard CARPET PROTECTOR
PLYMOUTH RUG CLEANERS
1175 STARKWEATHER • PLYMOUTH • 453-7450

EVENING MEDICAL CARE, P.C.
AFTER HOURS MEDICAL CARE
FOR TREATMENT OF ILLNESS,
INJURIES AND MINOR EMERGENCIES
OPEN 7 DAYS A WEEK
Monday Sat. 5 p.m. to 10 p.m. Sunday and Holidays Noon-5 p.m.
Canton Professional Park
8592 Canton Center Rd.
Canton
455-4040
15370 Levan Rd.
at 5 Mile Rd.
Livonia
464-1991

For the Total Home
visit our all new
CARPETING & DRAPERY DEPT.
•Custom Decorator Rods •Shades
•Levolor Blinds •Woven Woods •Bedspreads
PEASE PAINT & WALLPAPER CO
570 MAIN STREET, PLYMOUTH
453-5100
DAILY MON.-FRI. 9-9 SAT. 9-6

INVENTORY CLEARANCE Sale
GLO-FIRE GLASS ENCLOSURES
Values to 129.95
$77
Choice of Finish
Fireplace Coal
30% OFF Table Lamps
All Early American Lamps in Stock
25% - 20% OFF ALL TAGGED ITEMS
WOOD ACCESSORIES & WALL DECOR
TRUNKLOAD WOOD SALE
Equiv. to ¼ cord Reg. 15.90
Mixed Hardwood 9.88
WARM AIR
SIMPLE OPERATION
COLD AIR
Firebird FIREPLACE HEATING SYSTEM
Turn every fireplace into a Mini-Furnace. Heat any room that has a fireplace. Excellent auxiliary heating unit. Cabins, Ski Lodge, Basement, Rec. Rooms, etc. 18 Deep x 23 H x 21 W. Other sizes Available.
*Electric Blower Attachment Available.
Regular 59.95
34.95 c/c
Save on this "Custom Wrought" Model 1776 Fireplace
$144
Reg. $269
Never leak construction of specially welded steel. No fuel waste. Accessories extra.

The Area's Greatest Collection of FIREPLACE EQUIPMENT AT SPECIAL SALE PRICES
ANDIRONS AS LOW AS $8.69
WOODBASKET Reg. 19.95 $9.88
Free Standing TOOL SETS Reg. 39.95 $19.95
Cast Iron POKER only $3.99
Cast Iron SHOVEL only $4.99
Easy to Use TONGS REG. 7.98 $5.99
24" Steel GRATE $9.99
22" Cast Iron GRATE Reg. $21.95 $14.99
BELLOWS from $6.88
25% OFF ALL FIREPLACE ACCESSORIES
• Woods Baskets
• Tool Sets
• Fire Lighter
• Free standing screens & more

SAVE ON YOUR ENERGY USE!
MAGIC HEAT!
American's Sale Price
$69.88
Reg. $84.95
Get our quotation for 7" and 9" and allow 1 week for delivery!
Capture and re-use the heat that normally goes up the chimney! Designed for use with free-standing fireplace, wood, coal, gas or oil fired furnaces or space heaters.
Free 1 Face Cord Mixed Hard woods with each Energymizer
Save! PRE-WAY ZERO-CLEARANCE 36" BUILT-IN FIREPLACE ENERGYMIZER
Reg. 634.95 Save $135
$499.95
OLD FASHIONED KEROSENE LAMP
Reg. 8.95 $6.99

2nd FLOOR WINE CELLAR SPECIALS
Home Beer, Wine Champagne-Making Kits ..... 25% Off
LIQUEURS—Creme de Menthe, Creme de Cocoa, Galliano—over 40 other flavors or make your own fifth of liqueur. Reg. to 1.98 25% Off
WINE CONCENTRATES 20% Off
BLUE RIBBON MALT Reg. 3.89 $2.89
MONTACHA YEAST 19¢ pkg
Good for 5 Gallons of wine
5 GALLON CARBOY (Wine Jug) Reg. 8.95 $7.44

Save over $8
Polished Steel Upper Drum
KEROSENE STOVE
Bail Handle-Portable
Reg. $32.95 $27.99
Ideal for Hard to Heat spaces, garage, your spare rooms, etc.
• BULK KEROSENE AVAILABLE
• BLUE DIAMOND KENTUCKY FIREPLACE COAL
Bulk Kerosene $1.25 Gal.
Make your Own Fireplace Logs!
LOG ROLLER
It's easy and simple to make your own long burning logs from newspapers! Big Savings! Reg. $10.95
$6.99

American
HARDWARE-LUMBER & SUPPLY COMPANY
MICHIGAN'S MOST UNUSUAL HARDWARE STORE
31245 EIGHT MILE ROAD corner MERRIMAN
LIVONIA
MONDAY thru SATURDAY 8 a.m. to 6 p.m.
SUNDAY 10 a.m. to 4 p.m.
476-6240
Use Your or — Also Layaway Orders Accepted

College News

MARTIN PECK

Martin Peck of Plymouth has been named advertising manager of Central Michigan Life for the winter semester, which began Jan. 15. CMU Life has a free circulation of some 15,000 and publishes three times a week under policy established by the student-faculty Board in Control of Student Media. James Wojcik is manager of student media at Central.

WMU HONOREES

Among those students included on the dean's list for the fall semester at Western Michigan University are these residents of Plymouth:

Jill M. Baskins of Rocker Street, **William Bissionette** of Junction, **Elizabeth Gates** of Farmbrook, **Kenneth L. Delaney** of Lighthouse, and **Denise Detwiler** of Farmbrook.

KIMBERLY NANCE

Kimberly Nance, daughter of Edgar L. Nance of Plymouth has been named to the dean's list for the fall term at Northwood Institute, Midland.

JANET M. BOYNE

Janet M. Boyne of Lakeland, Plymouth, has been named to the dean's list for the fall semester at Michigan State University. She is majoring in marketing and transportation.

GERALD McKENNY

Gerald P. McKenny, son of Mr. and Mrs. Owen C. McKenny of Ivanhoe, Plymouth, has been named to the dean's list for the first quarter at Wheaton College, Wheaton, Ill.

WILLIAM McINTOSH

William S. McIntosh, son of Barbara E. McIntosh of Hines Court, Plymouth, has been named to the dean's list for the fall quarter at Michigan Technological University, Houghton. He is a sophomore majoring in electrical engineering.

RICHARD LORANGER

Richard Loranger of Crabtree Lane, Plymouth, recently won a first place prize of $200 in the underclass essay division of the Hopwood Underclassmen Awards for creative writing at University of Michigan.

Loranger, a freshman at U-M, earned a first place for his work entitled "Three Essays."

The Hopwood Awards, bestowed three times yearly, were founded in 1938 with an endowment by Avery Hopwood—a 1905 U-M graduate and successful playwright.

ELECTED TO SERVE

Mary Ann Mullen of Plymouth and **Kathryn Koza** of Brighton, formerly of Plymouth, were recently elected to the executive board of the Panhellenic Council at Michigan State University by 976 women affiliated with MSU sororities.

The council is the governing board for the 17 national Panhellenic Conference sororities at MSU.

Mullen, a member of Delta Delta Delta, has been elected president of the MSU Panhellenic Council. She has served her sorority as executive vice-president, junior Panhellenic delegate, collegiate delegate to the Tri-Delta national convention, and was selected as the Plymouth Panhellenic's "Outstanding Greek Woman of 1977."

Mullen, a junior majoring in retailing, is the daughter of Mr. and Mrs. John Mullen of Lynn Drive and is a 1976 graduate of Plymouth Salem High School.

Koza, a member of Phi Mu, has been elected as the council's vice-president of rush counselors. The junior majoring in hotel, restaurant and institutional management also is active as her sorority's pledge class president, social chairman, and is a member of the MSU Spartan Spirit Band.

A 1976 graduate of Plymouth Salem, she is the daughter of Mr. and Mrs. Kenneth Koza of Canyon Oakes Drive, Brighton.

MARK ELSTON

Mark Elston, son of Mr. and Mrs. Gerald Elston of Gov. Bradford, Plymouth, is one of about 240 Anderson College students serving people throughout the world during the January term as part of the college's Tri-S (Student Summer Service) program.

The Tri-S program allows students to travel, work and/or study in foreign countries where the groups are of service to persons living there.

Elston, a sophomore at Anderson College, is with a Tri-S group in the Philippines working on a church construction project and teaching classes in the Philippine Academy near Manila. He is a graduate of Plymouth Salem High.

MADONNA HONOREES

The following persons from Plymouth have been named to the dean's list for the first term at Madonna College, Livonia:

Judy Odrowski, a freshman; **Margaret Thams,** a freshman; **Annette Laurain,** a sophomore in biology-chemistry; **Linda White,** a sophomore in chemistry; **Kathryne Merlino,** a sophomore in criminal justice; **Jean Haar,** a sophomore in gerontology; **Jean Kiley,** a sophomore in nurinsg; and **Barbara Rutter,** a sophomore in radiologic technology.

Also: **William Clark Jr.,** a junior in criminal justice; **Janet Cameron,** a senior in art; **Catherind McMuldrock,** a senior in business; **Carol Townsend,** a senior in business; **James Belcher,** a senior in criminal justice; **Joyce Altoonian,** a senior in gerontology; **Linda Anderson,** a senior in social work; and **Dodie Browning,** a senior in social work.

WILLIAM HARBEN

William P. Harben, of Ivywood, Plymouth, has been named to the dean's list for the fall semester at Purdue University, West Lafayette, Ind. He is majoring in electrical engineering.

STEPHEN THOBURN

Stephen Thoburn, son of Mr. and Mrs. Norman L. Thoburn of Harding, Plymouth, has been named to the dean's list for the fall quarter at Kalamazoo College.

Warm Ways to 'Doo It'

Ski-Doo '79 sportswear offers you a full range of snowmobile clothing in figure flattering styles for women, race inspired styles for men and durable styles for children. All are ultra warm, dry and comfortable. "Total Design" suits, jackets and pants all feature waterproof Oxford-woven nylon exteriors with insulated linings of polyester-fiberfill quilted to nylon.
Fully co-ordinated accessories like caps, sweaters, vests, boots and gloves complete the "Total Design" look for Ski-Doo '79.

TREMENDOUS VALUES & SAVINGS.

We carry a complete line of clothing. For boys, girls, men & women in all sizes, and stylish color. See us today, you'll be glad you did.

We apologize for any inconvenience to our customers due to the Five Mile Construction. If we can help, please call

Go doo it. ski-doo with SNO-TRAILS, Inc.
24490 Five Mile Road
(2 Blocks West of Telegraph) 532-4555

30% OFF
OUR ENTIRE STOCK OF SKIWEAR

A TREMENDOUS SELECTION OF OVER 12,000 JACKETS, sweaters, vests, suits, down gear, down parkas, bibs, racing gear, warm-UPS, STRETCH PANTS, AFTER SKI BOOTS FOR MEN, WOMEN, AND CHILDREN. TAKE ADVANTAGE OF OUR SELECTION AND SALE PRICES THIS WEEK. A TOTAL OF 12,612 UNITS. SALE PRICES GOOD THRU. FEB. 10, WHILE ITEMS LAST.

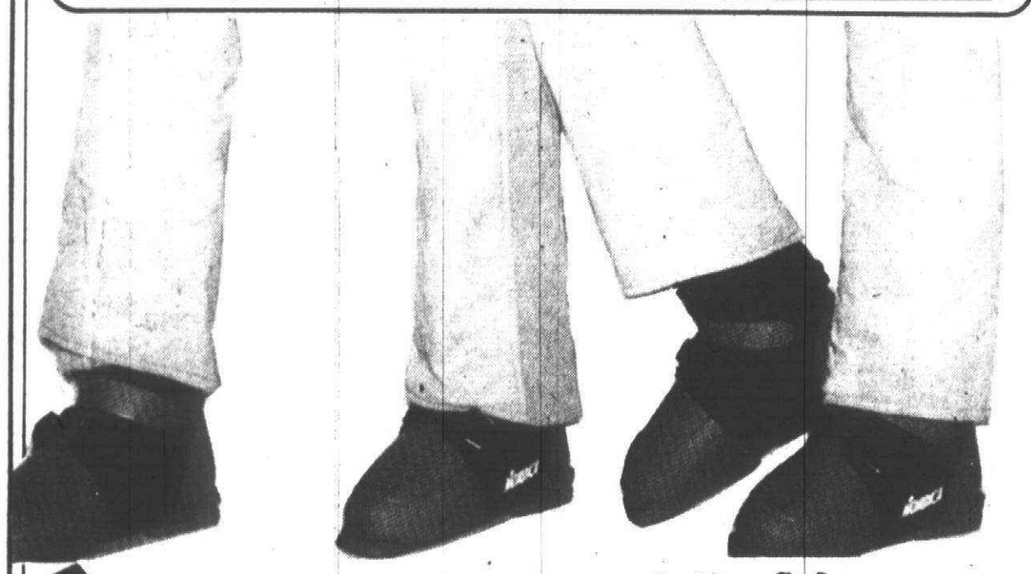

Bavarian Village
SKI SHOPS

- BLOOMFIELD HILLS: 2540 WOODWARD AT SQUARE LAKE
- BIRMINGHAM: 101 TOWNSEND COR. PIERCE
- LATHRUP VILLAGE: 28645 SOUTHFIELD AT 12 MILE
- LIVONIA/REDFORD: 14211 TELEGRAPH AT JEFFRIES FWY
- MT. CLEMENS: 1216 S. GRATIOT NORTH OF 16 MILE
- EAST DETROIT: 22301 KELLY RD. BET. 8 & 9 MILE
- ANN ARBOR: 3336 WASHTENAW West of U.S. 23

ALL ACCESSORIES 20% OFF
HATS-GLOVES-MITTS
GOGGLES-UNDERWEAR
T-NECKS &
ALL ACCESSORIES.

Open evenings 'til 9. Sat. 10-5:30 • Closed Sunday
VISA • MASTERCHARGE • DINERS • AMERICAN EXPRESS

O&E

It's a Small Wonder.

We'll pay you 10 cents to discover the first small Wonder of the world. New Wonder Small. It's only 12 ounces. It's perfect for people who just don't need all the bread that's in our regular size loaves. Small Wonder. With all the softness and freshness of regular Wonder. And without preservatives added.

STORE COUPON
10¢ Save 10¢ 10¢
on new Small Wonder.®
To Retailer: This coupon will be redeemed for 10¢ plus 5¢ PROVIDED (1) You receive it on a retail sale of the product specified hereon. Any other use constitutes fraud. (2) You mail it to ITT Continental Baking Co., Box 1334, Clinton, Iowa 52732 (3) You supply, on request, invoices proving sufficient stock purchases to cover coupons presented for redemption. Customer must pay any sales tax. Void where prohibited, taxed or restricted by law. Offer good only in U.S.A. Cash value 1/20¢. Limit one coupon per package. Void after Sept. 30, 1979
10¢ 10¢
NO PRESERVATIVES ADDED
WO-79-1-124-B005
© 1979 Continental Baking Co.
® Wonder Bread is a registered trademark of Continental Baking Co.

BREVITIES FROM THE MAIL

PARENTS WITHOUT PARTNERS

Feb. 2 — The Plymouth Canton chapter of Parents Without Partners will hold a general membership meeting beginning 8 p.m. at the Oddfellow Hall, 344 Elizabeth Street in Plymouth. The guest speaker will be a representative from the Frostline Company.

The chapter will also hold a family bowling get-together Sunday, Feb. 4 at Plaza Lanes on Ann Arbor Road in Plymouth. For reservations and time, call 455-1255.

CROSS COUNTRY SKIING

Feb. 6 and 7 — The Canton Township Parks and Recreation Department is sponsoring cross country skiing clinics on various dates in February at Fellows Creek Golf Course in Canton.

The clinics cost $6 each and must be registered for in advance by calling the recreation department by Monday of the week you will be skiing. Ski rental is $3 for the first hour, $2 for the second hour and $1 for the third hour. There will be a $10 deposit on skis. Residents with their own skis may participate in open skiing for $1 for the evening; the cost to non-residents with their own skis is $2. Other clinics will be offered Feb. 13, 14, 20 and 21.

PANCAKE DINNER

Feb. 2 — The Hulsing PTO is having a pancake dinner from 5:30 to 7:30 p.m. The menu includes all the pancakes you can eat, plus sausage, applesauce, coffee, tea or milk. Ticket prices are $2.50 for adults and $1.75 for children in grades K-5. A family ticket for two adults and three or more children K-5 is $9.50. Separate items can be ordered for preschoolers. Tickets will be sold at the school from 9 to 10 a.m. Jan. 29 through Feb. 1, and at tbe door on the night of the dinner.

ADULT DISCO

Feb. 12 through March 19 — The Canton Township Parks and Recreation Department is offering an adult disco class for beginners and those with advanced skills at Walker Elementary School, 39932 Michigan Ave. in Wayne. Beginners will meet from 7:30-8:30 p.m.; intermediates will meet from 8:30-9:30 p.m. The sessions cost $15 for six weeks. You must register and pay in advance with the recreation department at 1150 South Canton Center Road.

Consumer handbook available

Free copies of a consumer credit handbook have been amde available by the Federal Reserve System.

Copies may be obtained by writing directly to the Publications Services, Division of Administrative Services, Board of Governors of the Federal Reserve System, Washington D.C. 20551.

The 46-page booklet explains to consumers all their rights uner the various credit protection laws enacted by Congress.

Included are such items as age and sex discrimination, finance charges and annual percentage rates, loss or theft of credit cards, billing errors, defective goods and discounts for cash payments.

The handbook details the truth in lending concept approved by the U.S. Congress in 1968.

INVITATION TO BID

CITY OF PLYMOUTH, MICHIGAN

Tivadar Balogh
Architect, A.I.A.
322 S. Main Street
Plymouth, MI. 48170
Telephone: 453-2400

Renovations: Growth Works, Inc.
271 S. Main Street
Plymouth, Michigan 48170
Phase Two
29 January 1979

Sealed bids are invited for architectural, mechanical and electrical work involving renovations to an existing building. All bids must be on a lump sum basis; segregated bids will not be accepted. The contract will be let as a total general construction contract.

The City of Plymouth will receive bids until 2:00 p.m., Eastern Standard Time, on 1 March 1979, Thursday at Plymouth City Hall, 201 South Main Street, Plymouth, michigan. Bids received after the stipulated time will not be accepted.

Project construction manual and drawings may be examined at the Architect's office and Builders Exchange in Detroit and Dodge Report Plan Room in Detroit.

General Contract Group Deposit $50.00 Refundable

Additional documents may be purchased at Architect's cost of reproduction, plus deposit as stipulated in the Instructions to Bidders.

Copies of the above documents may be obtained at the office of the Architect in accordance with the Instructions to Bidders upon deposit.

Any bonafide bidder, upon returning the documents in good condition, will be returned the sum deposited for the stipulated documents.

LOCATION OF PROJECT AND TYPE OF PROJECT

The project is located in the City of Plymouth, Michigan at 271 South Main Street. This is Phase 2 of Renovations to Building for Growth Works, Inc. located at 271 South Main Street in Plymouth, Michigan. The work consists of furnishing all labor, materials, taxes, plant and equipment required to add a stairwell, insulation, new interior walls, new lay-in type ceiling, a new front facade; to add new steam heating + piping; to add new lighting fixtures. The structure consists of one and two-story elements with flat roofs and masonry block walls.

BID OPENING

Bids shall be opened publicly by authorized staff of the City of Plymouth. The City Commission reserves the right to accept or reject any or all bids, in whole or in part, and to waive any irregularities. Address bids to:

Paul V. Brumfield
City Clerk
201 S. Main Street
Plymouth, MI 48170

And indicate on face of envelope: BID: RENOVATIONS: GROWTH WORKS, INC. PHASE 2

Publish: February 1, 1979

PAUL V. BRUMFIELD, City Clerk

SALE 20% OFF
CUSTOM DRAPERIES
WOVENWOODS, MINI-BLINDS, PAINT, WALLCOVERINGS, BEDSPREADS

Select from everything in our Colorvan . . . over 3,000 samples

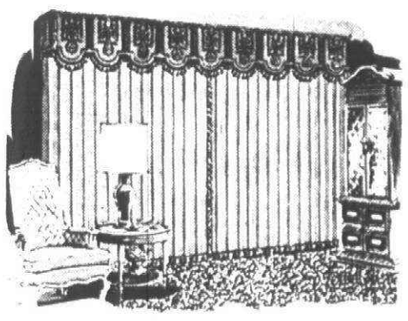

MEASURED TAILORED INSTALLED on your rod $84.96 PICTURE WINDOW 105" W. X 90"L. BEAUTIFUL SOLO SELFLINED ANTIQUE SATIN

Discount applies to all lines, all styles, all colors... and Fabric and Labor TOO!

Free Professional decorating service in your home. Never any charge or obligation

459-2020

Decorating Den

the important decisions should be made at home.

A car dealer is a car dealer. Not a rustproofer. Want proof? Call us. Ziebart Auto Truck Rustproofing

WESTSIDE RUSTPROOFING
231 Plymouth Road (1 block E. of Lilley) Plymouth • 459-6060
27530 W. Warren (1½ Blks. W. of Inkster) Westland • GA 5-5170

INVITATION FOR BID

The City of South Lyon, acting by and through the South Lyon Housing Commission, will receive bids for Modernization construction of the existing Housing Project Mich 21-1 consisting of 20 units.

Work includes building a laundry-room, replacing frames, doors & storm-doors front and rear for 20 units, replacing sidewalks, etc.

Bids will be received for the above work until 11:00 a.m. local time on Tues., Feb. 27th at the office of the South Lyon Housing Commission located at 432 Washington, South Lyon, Mich. 48178.

Proposed forms of Documents, including plans and specifications, may be obtained by depositing a certified check for $25.00 for each set of documents obtained.

Documents shall also be available for review at the following locations:

1. South Lyon Housing
2. Builders Exchange - Detroit
3. Mc-Graw-Hill Information System Co., Detroit

See us for all your home improvement needs

• LUMBER • KITCHEN CABINETS
• PLYWOOD • WINDOWS • ROOFING
• PAINT • PANELING • BATH CABINETS
• INSULATION • MAJESTIC ZERO-CLEARANCE FIREPLACES • TOOLS • HARDWARE •

No matter how large or small your building plans are, our staff will take the time to help you select the proper materials for your job.

LOWEST CASH AND CARRY PRICES! only minutes from Canton Center Rd. On Mich. Ave.

Fingerle Hollister Wood HU 2-0735 LUMBER COMPANY Ypsilanti's Largest 632 EAST MICHIGAN

THERE IS A MATERIAL DIFFERENCE

Gary Whitener's
7th Annual
GOLF SCHOOL
Starting Feb. 22nd-Thurs. Only!
5 LESSONS (5 Weeks) $30
Hit Live Balls
For Beginners as well as Advanced Golfers
THURSDAY AFTERNOON & EVENING CLASSES
MAX. 15 IN EACH CLASS—2 INSTRUCTORS
FIRST 60 PUPILS WILL GET IN
FOR INFO. CALL 477-8300 or 661-0393

NEED A SPEAKER?

For an informative presentation concerning energy, call your local Consumers Power office.

Consumers Power

LIVONIA BUILDING MATERIALS CO.
937-0478 12770 Farmington Rd. S. of Schoolcraft Rd. 421-1170

DRYWALL NOW AVAILABLE

	4x8	4x10	4x12	4x14
3/8"	3.56	4.45		
1/2"	3.73	4.66	5.59	6.52

INSULATION
ENCLOSED
ROCKWOOL BATTS
3 1/2" x 15" x 48"
3 1/2" x 15" x 94"
6" x 23" x 48"
FOIL FACED ROLLS
4" x 23" 6 1/2" x 15"
6 1/2" x 23"
CALL FOR A QUOTE

MON.-FRI. 8-5 SAT. 8-12

Thanks to continuous compounding Standard Federal Savings will pay...

9.626%
ANNUAL RATE

10.252%
EFFECTIVE ANNUAL YIELD
This effective annual yield is subject to change at renewal.

on 26-Week Money Market Certificate Accounts

This rate in effect Thursday, February 1, 1979 through Wednesday, February 7, 1979.

MINIMUM DEPOSIT $10,000

EXAMPLE: BASED ON THIS WEEK'S RATES, $10,000 WOULD EARN $498.68 AT THE END OF 26 WEEKS.

Standard Federal Savings brings you 26-week Money Market Certificates with the highest effective annual yield available on insured savings of any financial institution...one quarter percent higher than banks offer.

At Standard Federal Savings, we compound your interest on Money Market Certificates on a CONTINUOUS BASIS from date of deposit to date of maturity. You can call 643-9583 AT ANY TIME to obtain the CURRENT week's rate. The rate established at the time an account is opened is the rate in effect on that certificate for the full 26-week term.

These accounts are automatically renewed upon maturity at the then CURRENT rate unless otherwise notified. Federal regulations require a substantial interest penalty for early withdrawal from certificate accounts.

MEMBER FSLIC

Offices conveniently located to serve you.

STANDARD FEDERAL SAVINGS

What's new?

"President? No I want to talk to your local editor"

If you have an exciting news story or news of something that's about to happen send your news releases to:

The Editor
36251 Schoolcraft
Livonia, MI 48150
or call 591-2300

The Observer Newspapers

The Stroller

'Detroit Tomorrow' today

By W. W. EDGAR

It is doubtful any members of the Republican National Committee realized, when they voted to hold their 1980 convention in Detroit, that the stage had been set more than 20 years ago.

When The Stroller heard the news of the selection, his memory carried him back more than two decades to an office in the Detroit Bank & Trust Co. downtown where the Detroit Tomorrow committee was meeting.

This was a group which had been appointed by Mayor Albert E. Cobo to make a study on the future of the downtown area and place special emphasis on a new, large convention hall. At the time, Olympia Stadium was the lone facility, and it was inadequate for large convention gatherings.

It so happened that The Stroller was honored with a place on the committee and sat in on all the study sessions.

ALL TYPES of buildings were discussed, and finally it was agreed that no decision would be made until several members of the group returned from a tour of Europe sponsored by the Detroit Board of Commerce.

They were asked to visit all the major buildings and bring back blueprints, if possible. They also were urged to ask two questions: the cost, and if it were to be rebuilt at this time, what would they change?

In due time, they returned filled with optimism and certain they had the answer. After all, they had seen at least a dozen of Europe's finest buildings.

Now came the afternoon The Stroller never will forget. The travelers brought out their drawings of the buildings and made a fine presentation.

At the finish, an industrial giant in the rear of the room called out: "Now that we have all these plans, let's employ an architect and let him take an average of these buildings, and Detroit will have a building that is the average of the best in the world."

UP JUMPED Willis Hall, an officer of the Board of Commerce. One of the greatest debaters The Stroller ever has met, and with a voice that could set the chandeliers to swinging, Hall boomed:

"Mr. Chairman, I don't think Mayor Cobo appointed us to come up with an average building. He wants the biggest and the best, and if our thinking is along average lines, please accept my resignation."

There was a great silence. Committee members looked at each other as if stunned. And Bill Hall stood there awaiting reaction.

It came when the plans were rolled up and the committee decided that the type of convention hall Mayor Cobo wanted had to be larger and different from what any other city had to offer.

"What's more," Hall bellowed, "it should be built on the riverfront. Here we have natural beauty on a famous waterway and we should take advantage of it."

From the rear of the room came the voice again: "We can't build down there. The city sewer runs right along there. So do the water mains."

"Who put them there?" Hall shouted. "They were put there by human hands, and they can be taken up with human hands and routed somewhere else."

THERE WAS silence again. Committee members, nodding at each other, decided Bill Hall had made his point.

There is no telling how many pilings had to be driven into the ground to support the building, but the work was done, and in due time the hall was built and later named for Albert E. Cobo.

It is ironic now that the thing that sold the Republican National Committee on Detroit as a convention site was the facilities at Cobo Hall.

Bill Hall's work never should be forgotten.

PLYMOUTH COMMUNITY SCHOOL LUNCH MENUS

Week of Monday, February 5 thru Friday, February 9

ALL ELEMENTARY LUNCHES ARE 60 CENTS PER EACH LUNCH
All Menus Are Subject to Change

ALLEN

MONDAY, FEBRUARY 5
Lasagna, Vegetable, French Bread and Butter, Fruit Cup, Milk
TUESDAY, FEBRUARY 6
Chicken Noodle Casserole, Vegetable, Bread and Butter, Fruit Cup, Milk
WEDNESDAY, FEBRUARY 7
Hot Dog on a Bun, Catsup or Mustard, Vegetable, Fruit Cup, Milk
THURSDAY, FEBRUARY 8
No School
FRIDAY, FEBRUARY 9
No School

BIRD

MONDAY, FEBRUARY 5
Toasted Cheese Sandwich, Chicken Noodle Soup, Tollhouse Bar, Fruit, Milk
TUESDAY, FEBRUARY 6
Hamburger on a Bun, Hot Vegetable, Pudding, Milk
WEDNESDAY, FEBRUARY 7
Beef Gravy over Mashed Potatoes, Hot Buttered Roll, Fruit, Milk
THURSDAY, FEBRUARY 8
School in Session A.M. Only No Lunches Served
FRIDAY, FEBRUARY 9
No School

ERIKSSON

MONDAY, FEBRUARY 5
Turkey Noodle Soup, Peanut Butter Sandwich, Fruit Cup, Cookie, Milk
TUESDAY, FEBRUARY 6
Sloppy Joe, Vegetable, Fruit Cup, Cake, Milk
WEDNESDAY, FEBRUARY 7
Pizza with Cheese, Tossed Salad, Fruit Cup, Cookie, Milk
THURSDAY, FEBRUARY 8
Hot Dog on a Bun, Relishes, Vegetable, Fruit Cup, Cake, Milk
FRIDAY, FEBRUARY 9
Taco with Trimmings, Tossed Salad, Bread and Butter, Applecrisp, Milk

FARRAND

MONDAY, FEBRUARY 5
Submarine Sandwich, Green Beans, Apple Crisp, Milk
TUESDAY, FEBRUARY 6
Hamburger on Bun, Catsup or Mustard, Pickles, Tator Tots, Cake, Fruit and Milk
WEDNESDAY, FEBRUARY 7
Ravioli with Meat and Cheese, Hot Rolls, Peas and Carrots, Fruit, Cake and Milk
THURSDAY, FEBRUARY 8
No Lunch Served ½ day In-Service
FRIDAY, FEBRUARY 9
No School

FIEGEL

MONDAY, FEBRUARY 5
Hamburger with Trimmings, French Fries, Fruit, Cookies, Milk
TUESDAY, FEBRUARY 6
Edgar's Real Italian Pizza, Vegetables, Fruit, Cookie, Milk
WEDNESDAY, FEBRUARY 7
Hamburger Stew with Crackers, Salad, Fruit, Cinnamon Rolls, Milk
THURSDAY, FEBRUARY 8
No School ½ Day of School A.M. Only
FRIDAY, FEBRUARY 9
No School Vacation Day

FIELD

MONDAY, FEBRUARY 5
Hot Dog with a Bun, Vegetable, Fruit, Pudding, Milk
TUESDAY, FEBRUARY 6
Hamburger Gravy with Mashed Potatoes, Fruit, Bread, Jello with Topping, Milk
WEDNESDAY, FEBRUARY 7
Spaghetti, Vegetable, Fruit, Garlic Toast, Milk
THURSDAY, FEBRUARY 8
NO LUNCH SERVED ½ Day of School
FRIDAY, FEBRUARY 9
NO LUNCHES Served ½ Day of School

GALLIMORE

MONDAY, FEBRUARY 5
Meat Gravy over Mashed Potatoes, Buttered Vegetable, Roll and Butter, Fruit, Milk
TUESDAY, FEBRUARY 6
Hot Dog on a Bun, Relishes, Tri-Taters, Fruit, Cookie, Milk
WEDNESDAY, FEBRUARY 7
Tacos with Lettuce and Cheese, Buttered Vegetable, Roll and Butter, Fruit, Cookie, Milk
THURSDAY, FEBRUARY 8
Bacon Burger or Sloppy Joe, Buttered Vegetable, Roll and Butter, Fruit, Cookie, Milk
FRIDAY, FEBRUARY 9
Pizza with Meat and Cheese, Buttered Corn, Fruit, Cookie, Milk

HULSING

MONDAY, FEBRUARY 5
Happy Joe on Bun, Tater Tots, Fruit Cup, Toll Bar, Milk
TUESDAY, FEBRUARY 6
Spaghetti with Meat Sauce, Buttered Supreme Broccoli, Garlic Bread, Fruit Cocktail, Jello Cup, Milk
WEDNESDAY, FEBRUARY 7
Hot Dog on a Roll, Catsup, Mustard, Relish, Buttered Corn, Pudding, Diced Peaches, Milk
THURSDAY, FEBRUARY 8
½ Day of School, No Lunches Served
FRIDAY, FEBRUARY 9
No School

ISBISTER

MONDAY, FEBRUARY 5
Tomato Soup and Crackers, Toasted Cheese Sandwich, Applesauce, Cake, Milk
TUESDAY, FEBRUARY 6
Hamburger on a Bun, Hot Vegetable (Carrots), Fruit Cup, Cookie, Milk
WEDNESDAY, FEBRUARY 7
Roast Beef in Gravy, Mashed Potatoes, Buttered Roll, Beets, Pudding, Milk
THURSDAY, FEBRUARY 8
IN-SERVICE ½ Day School
FRIDAY, FEBRUARY 9
IN-SERVICE ½ Day School

MILLER

MONDAY, FEBRUARY 5
Chili with Beans, Crackers, Carrot and Celery Sticks, Cake, Milk
TUESDAY, FEBRUARY 6
Favorite Spaghetti, Buttered Broccoli, Garlic Toast, Applecrisp, Milk
WEDNESDAY, FEBRUARY 7
"Pizza"
THURSDAY, FEBRUARY 8
½ Day of School No Lunches Served Inservice for Teachers Students Dismissed at 11:30 A.M.
FRIDAY, FEBRUARY 9
½ Day Inservice Day for Teachers, ½ Day of School, No Lunches Served, Students Dismissed at 11:30 A.M.

SMITH

MONDAY, FEBRUARY 5
Spaghetti, Broccoli, Bread, Pears, Cake, Milk
TUESDAY, FEBRUARY 6
Sliced Turkey, Mashed Potatoes and Gravy, Hot Roll and Jelly, Peaches, Cookie, Milk
WEDNESDAY, FEBRUARY 7
Toasted Cheese Sandwich, Chicken Noodle Soup, Cole Slaw, Pineapple, Cookie, Milk
THURSDAY, FEBRUARY 8
INSERVICE-Dismissal at 11:15
FRIDAY, FEBRUARY 9
VACATION DAY-NO SCHOOL

STARKWEATHER

MONDAY, FEBRUARY 5
Grilled Cheese Sandwich, Corn, Fruit Cocktail, Rice Krispy Bars, Milk
TUESDAY, FEBRUARY 6
Turkey Roll, Mashed Potatoes, Green Beans, Fruit Cocktail, Rolls and Butter, Banana Cake, Milk
WEDNESDAY, FEBRUARY 7
Hamburger, French Fries, Carrot and Celery Sticks, Pickle Slices, Fruit Cup, Cookie, Milk
THURSDAY, FEBRUARY 8
Half Day School No Lunches will be Served
FRIDAY, FEBRUARY 9
NO SCHOOL, VACATION DAY

TANGER

MONDAY, FEBRUARY 5
Beef Ravioli with Meat and Cheese, Hot Roll, Hot Buttered Corn, Chilled Pears, Milk
TUESDAY, FEBRUARY 6
SURPRISE LUNCH
WEDNESDAY, FEBRUARY 7
Hot Sliced Turkey with Mashed Potatoes and Gravy, Cranberries, Mixed Fruit, Jello, Milk
THURSDAY, FEBRUARY 8
No Lunch Served, Children Dismissed at 11:50 A.M.
FRIDAY, FEBRUARY 9
VACATION DAY

CENTRAL MIDDLE

MONDAY, FEBRUARY 5
Hamburger or Cheeseburger, Hot Buttered Vegetable, Fruity Gelatin, Cookie, Milk
TUESDAY, FEBRUARY 6
Hot Dog with Trimmings, Potato Sticks, Choice of Fruit, Cookie, Milk
WEDNESDAY, FEBRUARY 7
Pizza
THURSDAY, FEBRUARY 8
½ Day of School, No Lunches Served
FRIDAY, FEBRUARY 9
No School

EAST MIDDLE

MONDAY, FEBRUARY 5
Spaghetti with Roll and Butter, Green Beans, Peach Halves, Peanut Butter Cookie, Milk
TUESDAY, FEBRUARY 6
Sloppy Joe on a Bun, Peas and Carrots, Applesauce, Milk
WEDNESDAY, FEBRUARY 7
Pizza with Meat and Cheese, Buttered Corn, Applecrunch, Milk
THURSDAY, FEBRUARY 8
Hamburger or Cheeseburger on Bun, French Fries, Sliced Pineapple, Oatmeal Cake, Milk
FRIDAY, FEBRUARY 9
Peanut Butter Jelly Sandwich or Tuna Fish Sandwich, Tomato Soup, Spice Cake, Milk

WEST MIDDLE

MONDAY, FEBRUARY 5
Spaghetti with Meat, Green Beans, Fruit, Hot Biscuits, Milk
TUESDAY, FEBRUARY 6
Pizzaburgers, Whole Kernel Corn, Fruit, Peanut Butter Cake, Milk
WEDNESDAY, FEBRUARY 7
Open Face Hot Turkey Sandwich, Mashed Potatoes, Broccoli, Homemade Rolls, Jello with Fruit, Milk
THURSDAY, FEBRUARY 8
Half Day of School, No Lunches Served
FRIDAY, FEBRUARY 9
No School

PIONEER

MONDAY, FEBRUARY 5
Meat Gravy over Mashed Potatoes, Buttered Vegetable, Roll and Butter, Fruit, Milk
TUESDAY, FEBRUARY 6
Hot Dog on a Bun, Relishes, Tri-Taters, Fruit, Cookie, Milk
WEDNESDAY, FEBRUARY 7
Tacos with Lettuce and Cheese, Buttered Vegetable, Roll and Butter, Fruit, Cookie, Milk
THURSDAY, FEBRUARY 8
Bacon Burger or Sloppy Joe, Buttered Vegetable, Roll and Butter, Fruit, Cookie, Milk
FRIDAY, FEBRUARY 9
Pizza with Meat and Cheese, Buttered Corn, Fruit, Cookie, Milk

SALEM & CANTON HIGHS

MONDAY, FEBRUARY 5
Hamburger Gravy, Mashed Potatoes, Vegetable, Roll and Butter, Jello, Milk. Ala Carte-Hamburger and Fries, Pizza, Soup and Sandwich
TUESDAY, FEBRUARY 6
Sloppy Joe on a Bun, Vegetable Soup and Crackers, Cheese Cake, Milk. Ala Carte-Hamburger and Fries, Pizza, Soup and Sandwich
WEDNESDAY, FEBRUARY 7
Goulash, Macaroni and Cheese, Salad, Roll and Butter, Jello, Milk. Ala Carte-Hamburger and Fries, Pizza, Soup and Sandwich
THURSDAY, FEBRUARY 8
Beef Stew with Vegetable, Biscuit and Butter with Honey and Jelly, Orange Cake, Milk. Ala Carte-Hamburger and Fries, Pizza, Soup and Sandwich
FRIDAY, FEBRUARY 9
Vacation Day

COMMUNITY
FEDERAL CREDIT UNION
SERVING
PLYMOUTH, CANTON
and
NORTHVILLE

500 S. HARVEY
453-1200
"More Than A Bank"

NEW Scuba Shop
in Canton

TOM & JERRYS SCUBA SPORT SHOPS

10% OFF
Selected Items With This Ad

Scuba Classes daily
Complete line of scuba gear

7321 Lilley @
Warren - (Kings Row)
CANTON • 459-5970

walls windows & whatnots

20% off
Custom
Draperies
Now Thru Feb. 28

Come in and see our wide variety of fabrics to choose from.

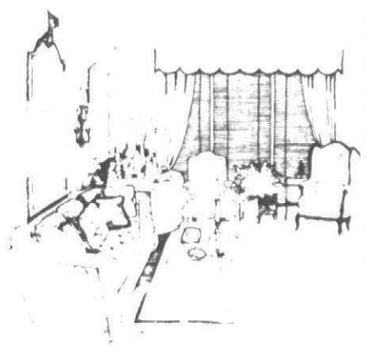

Our decorators do in-home estimates at no charge - call for details. Largest selection of wallpaper in the area.

WOVEN WOODS • SHADES • CUSTOM SHUTTERS

42408 FORD RD. (Corner of Lilley) CANTON
455-6200

Only one compact lets you pass so many gas pumps in so much luxury.

1979 AMC Concord DL.
Best EPA* estimated gasoline mileage.
20 luxury features at no extra cost.

1. Individual reclining seats.
2. Electronic quartz digital clock.
3. Landau vinyl roof.
4. Walnut burl woodgrain instrument panel overlay.
5. Whitewall tires.
6. Extra Quiet insulation.
7. Woodgrain accented custom steering wheel.
8. Color-keyed full wheel covers.
9. Front disc brakes.
10. Front and rear bumper guards.
11. Smooth, quiet ride.
12. Instrument panel package shelf.
13. 22 estimated mpg (city) 32 highway estimate
14. Trunk carpeting and covered spare tire.
15. Custom door trim panels.
16. Inside hood release.
17. Custom headliner and sunvisors.
18. Courtesy lights.
19. High pressure compact spare tire.
20. The AMC Buyer Protection Plan® — with the only full 12,000 mile/12 month warranty offered by any car maker. Includes provision for a loaner car and special trip interruption protection.

$4398 List price for Concord DL 2-door. Destination charges, dealer prep, state and local taxes, options extra.

*Best compact EPA estimated mpg when tested with optional (at no extra cost) 4 cylinder engine and standard manual transmission. These figures are for comparison purposes. Your results may vary due to driving speed, weather conditions and trip length. Actual highway may be less.

AMC Concord

TAYLOR AMC/JEEP, INC.
12100 TELEGRAPH ROAD
TAYLOR
946-8201

ED BAILEY AMC/JEEP, INC.
818 N. MAIN STREET
ROYAL OAK
399-2400

ROSE AMC/JEEP
8145 COMMERCE ROAD
UNION LAKE
363-4155

GREENFIELD AMC/JEEP, INC.
13600 GREENFIELD
DETROIT
837-8200

RINKE AMC/JEEP, INC.
38141 GRATIOT
MT. CLEMENS
468-0888

GROSSE POINTE AMC/JEEP, INC.
18201 MACK AVENUE
DETROIT
885-8000

COON BROTHERS AMC/JEEP, INC.
23951 PLYMOUTH ROAD
DETROIT
255-2700

FIESTA MOTORS AMC/JEEP, INC.
1205 ANN ARBOR ROAD
PLYMOUTH
453-3600

VILLAGE AMC/JEEP, INC.
666 S. WOODWARD AVENUE
BIRMINGHAM
646-3900

GREAT LAKES MOTORS AMC, INC.
11032 WEST JEFFERSON
RIVER ROUGE
841-6688

HAHN MOTORS
6673 DIXIE HIGHWAY
CLARKSTON
625-2635

ANDERSON AMC/JEEP, INC.
1825 S. TELEGRAPH
BLOOMFIELD HILLS
333-3100

EASTLAND AMC/JEEP, INC.
32899 VAN DYKE AVENUE
WARREN
979-8700

Joyner slams Milliken's 'white knight' threat

By MICHAEL MATUSZEWSKI

Gov. William Milliken's proposal to massively reorganize Wayne County government played to mixed reviews locally.

Milliken, in his annual budget message, proposed the financially-beleaguered county receive up to $6 million in new state aid if it will establish a charter form of government, elect a county executive and abolish most elected administrative offices.

Some commissioners called the plan great. Others were angered.

County Commissioner William Joyner (D-Plymouth) was the most vocal of the Milliken plan's detractors. "I'm not excited about it at all," Joyner said.

"We (the county board of commissioners) are spending $15 million less than we did last year. We've made cutbacks across the board. We didn't take a pay raise.

"And now he (Milliken) is offering us $5.5 million for the courts that he should have been picking up all along," Joyner said. He referred to Milliken's offer to pick up the cost of the county's probation department if commissioners agreed to his proposals.

JOYNER OBJECTED more to the manner in which Milliken made his proposals than their content. The Plymouth commissioner has long favored the county executive form of government.

"If we do get a county executive," he said, "I don't want to hear Milliken saying he rode in and saved the county when, in fact, he hasn't done anything at all."

Milliken suggested that a county charter commission be formed and the county executive be made part of a voter-approved charter. Such a charter is permitted by a 1966 county home rule law.

When none of Michigan's 83 counties chose to write a charter, the legislature passed a 1973 law allowing counties to add an executive or manager without going through the charter process. Several—notably Oakland—have done so.

Joyner wants to dispense with a charter commission. He said he will begin a petition drive to put the question of a county executive on the August 1980 ballot.

"The board has tried for a year to put the (county executive) proposal on the ballot. And they've only been able to get five or six votes (out of 27)," Joyner said. "Maybe it's time to shift off dead center."

Joyner said an organizational meeting to chart the course of a petition drive is set for 7:30 p.m. Feb. 14 at the Plymouth Township Hall, 42350 Ann Arbor Road. He said a number of civic groups and all elected officials in the county have been invited.

OTHER SUBURBAN commissioners agreed that the county executive form of government should be adopted before a charter commission is even considered.

Commissioner Mary Dumas (R-Livonia) said trying to reform county government through a charter would take too long—possibly four years.

"We've got to move on the county executive if we want reform," she said.

She also said a county executive elected prior to the establishment of a charter commission would mean more meaningful reform. "As long as there is no county executive," Mrs. Dumas said, "they (members of the charter commission) will be subject to any whim of any special interest group that comes along."

Commissioner Thomas Presnell (D-Westland) said Milliken's recommendations could not be implemented quickly enough.

"You're talking about a couple of years before we can do all those things," he said. "We need an immediate reorganization. We don't have that kind of time."

ACCORDING TO Milliken, the first step toward reorganization would be for the state legislature to repair the county home rule law and allow Wayne's voters to give the nod to a county charter with more drastic changes.

Judge upholds layoffs

The contested layoffs of 77 Wayne County employees will stand, a visiting circuit court judge ruled last week.

The Wayne County Board of Commissioners ordered layoffs last October in an effort to eliminate a $15 million budget defecit. Clerk James Killeen, Prosecutor William Cahalan, Treasurer Raymond Wojtowicz, Drain Commissioner Charles Youngblood and Register of Deeds Forest Youngblood objected, saying the cutbacks would harm their ability to carry out their "constitutionally-mandated duties."

Judge Allan C. Miller of Tawas City, assigned to the case by the Michigan Supreme Court, disagreed, for the most part.

Miller exempted the office of the register of deeds from the cutbacks.

He agreed with Youngblood's contentions that the layoffs would mean a serious deterioration of the drain commisioner's office's services. Sixteen jobs were saved.

While as many as 77 employes might be affected, it does not mean that they are out on the streets. According to county spokesmen, the employees can be transfered to fill vacancies in other county departments.

CARPET SALE 15%-42% OFF!
Now is the time to get that excitingly different Alan Lori look that only an Alan Lori designer can create for you
EVERY CARPET IN STOCK!
LIVONIA 477-6500 19711 Middlebelt
SOUTHGATE 285-8100 18648 Eureka Rd
alan lori Design Center

DISCOUNT SNOWMOBILE CLOTHING
One of the largest selections of Raven and Midwest brand suits in the area—from child's 3 to adult 5X. We also carry longs. We have boots, helmets, gloves and hats—everything you need to play in the snow AT LOW PRICES!
SNOWMOBILE PARTS
We have the most complete line of parts in the area for new and discontinued snowmobiles.
SALE
• Union Carbide Oil ..... $10.00 case
• Ski Wearbars ..... from $2.50 per pair
• Rupp Covers $17.95
RECREATIONAL LEISURE CORP.
30717 W. 10 Mile
(1 Blk. East of Orchard Lk. Rd.)
FARMINGTON HILLS, MI 48024
477-0212
Mon. 8-8—Tue.-Fri. 8-6—Sat. 9-4

"If I lived near you I'd have a great place to get the Great Eyeglass Guarantee."
Some big stars get their glasses at PEARLE Vision Center. One reason is, our Great Eyeglass Guarantee. It says for one year from purchase we'll fix or replace broken frames and lenses *at no charge*. So come to PEARLE Vision Center. You've got as good a reason to go as Zsa Zsa does.
PEARLE vision center™ A SEARLE COMPANY
DETROIT
18351 Plymouth Rd. near Southfield
Tel. 273-1102. Open daily 9:30 to 9, Sat. 9 to 5:30.
For other locations call toll-free 800-325-6400.
GRAND OPENING NOW
© 1979 Searle Optical Inc., Dallas, Texas USA

WITH A MINIMUM PURCHASE OF $10.00
DOUBLE COUPONS
LIMIT ONE COFFEE AND CIGARETTE COUPON.
LIMIT ONE COUPON FOR ANY ONE PRODUCT.
This offer is good for the condition stated (on all items we sell) except where the total would exceed the value of the item. Manufacturer's free item coupons redeemed with no 100% bonus. All Turkey & Ham Coupons Excluded.
Great Scott!
PICK UP OUR IN-STORE SHOPPER AT THE FRONT DOOR OF GREAT SCOTT! FOR MANY MORE WEEKLY SPECIALS
FARM FRESH WHOLE FRYERS 48¢ LB. LIMIT 4 PLEASE
USDA A GRADE
FARM FRESH CUT UP FRYERS ..... 59¢ LB
Super Savers WITH COUPONS IN OUR STORE! WITH ONE ADDITIONAL 10.00 PURCHASE
IF YOU'RE NOT SHOPPING OUR SUPER SAVERS...YOU DON'T KNOW WHAT YOU'RE MISSING
SAVE 33¢ ON 1 — M or H BRAND — Farm Fresh Large Eggs ..... DOZ. CTN. — WITH IN STORE COUPON 59¢ LIMIT 1 PLEASE
SAVE 66¢ ON 4 — FRESH BAKED — Mellocrust White Bread ..... 20-OZ. LOAF — WITH IN STORE COUPON 28¢ LIMIT 1 PLEASE
SAVE 19¢ ON 1 — PURE VEGETABLE — Crisco Shortening ..... 3 LB. CAN — WITH IN STORE COUPON 1.78 LIMIT 1 PLEASE
SAVE 56¢ ON 2 — ASSORTED FLAVORS (EXCEPT ANGEL FOOD) — Pillsbury Plus Cake Mixes ..... 18.5-OZ. BOX — WITH IN STORE COUPON 49¢ LIMIT 2 PLEASE
SAVE 97¢ ON 4 — ASSORTED FLAVORS — Faygo Pop ..... 4 ONE LITER BTLS. — WITH IN STORE COUPON 99¢ PLUS 20¢ DEPOSIT LIMIT 4 PLEASE
FARM FRESH PRODUCE
CALIFORNIA ICEBERG HEAD LETTUCE 59¢ LARGE 24 SIZE HEAD
VINE RIPE TOMATOES 59¢ LB.
PRICES EFFECTIVE THROUGH SUN. FEB. 4, 1979. WE RESERVE THE RIGHT TO LIMIT QUANTITIES
O&E

CONTINUOUS COMPOUNDING
CONTINUOUS COMPOUNDING
9.626% ANNUAL INTEREST
10.252% EFFECTIVE ANNUAL YIELD
Effective annual yield is subject to change at renewal.
Effective Thursday, Feb. 1 through Wednesday, Feb. 7, 1979
A new plus for our 26 week "T+" money market certificate account.
Deposit $10,000 or more. Automatically renewable at the then-current rate, unless otherwise notified. If you have renewed a money market certificate from any financial institution within the past 7 days you may be able to move it into our higher rate "T +" account without penalty. For information phone: 827-6593. Federal regulations require substantial penalties for early withdrawal from certificate accounts.
*Example: Based on this week's rate, $10,000 would earn $498.68 at the end of six months.
american federal savings
because a bank isn't enough.
DETROIT • EAST DETROIT • CLAWSON • OAK PARK • FARMINGTON/HILLS
SOUTHFIELD • BIRMINGHAM-BLOOMFIELD TWP. • WARREN-STERLING HEIGHTS
Member Federal Home Loan Bank System • Your savings are insured up to $40,000 by the Federal Savings & Loan Insurance Corporation

Reading machines change words into speech

By LORAINE McCLISH

An electronic scanner that reads the printed page to the unsighted is now in use in Lansing's School for the Blind. It is one of 50 in the U.S., the only one in the state, and costs $50,000.

Sometime in February, a portable desk top model version of the machine that converts the printed material to speech will go on the market for $19,000.

There will be 100 table models available, manufactured by the government.

"But even $19,000 is prohibitive for most individuals, even groups," said Henry Guttentag, department head of Ford Research and Engineering in Dearborn.

"If this machine was properly publicized, if more people knew of its existence, if more people demanded it, the price would go down."

The Kurzweil Reading Machine is placed over a book and scans each line at the rate of about 250 works per minute, changing print to a synthesized speech similar to the 'Speak and Spell' game produced by Texas Instruments which sold out in the Detroit area during the Christmas buying period.

GUTTENTAG HAS a two-pronged interest in the scanner and its price.

He is chairman of the board of Juvenile Diabetes Foundation in Michigan and is concerned for the diabetics who suffer loss of sight. Diabetes is the third largest cause of blindness.

And the Birmingham resident is convinced there is a costly communication gap between medical research, health care and industrial technology.

"If medical research (which developed the scanner for the blind) teamed up with industry, that machine could sell as low as $50 and be accessible to every one who needs one," Guttentag said.

"Instrumentation needed by the medical profession is frequently available within industry and might only require minor modifications. The modifications would cost maybe a few thousand dollars where innovation would take millions," he continued.

He believes the scanner is a good case in point.

The market would include the 2 million legally blind persons in the U.S. today, those who have impaired vision, children whose visual problems have not yet been detected, and some elderly.

IN A PAPER addressed to the National Academy of Sciences, National Research Council, late in 1978, Guttentag said: "Committees, commissions, design teams, societies of engineers and scientists and government bureaus, can take an idea, analyze it, alter it, and sometimes push it toward its most logical conclusion.

"But when it comes to the development of new ideas or the diffusion of several technologies, committees or commissions are almost totally useless."

His solution would be the well-diversified entreprenuer who serves as a catalyst between technologies with the background and foresight to create an ideal marriage between the medical profession and the latest technological advancements.

He is adamant that closing the communication gap would eliminate a great deal of duplication in the instrumentation field.

"So many times someone has got something on the shelf that the other can, or could, be using," he said.

As an example, he cited the Speak and Spell game as an example of what one arm had produced that another could utilize.

"Is it not possible that this same basic piece could be put in your car and tell you that you are running out of gas? That your tires are low? That your old tire needs changing?"

The answer lies, he believes, with educational institutions developing this new breed of catalysts.

"BLINDNESS, vascular problems, heart disease, kidney failures, it all was pretty gruesome," Guttentag said, "but we do what we can and we go from here.

"My goal now is to make that reading machine available for everyone who wants one. The best way I can do that is by spreading the word and hearing a demand from the public."

Guttentag will take calls at his office, 332-6383, or at his home, 851-8130.

Mid-Winter
INSULATION
Special
$279 per 1000 sq. ft. ceiling 6" blown fiberglas
FREE ESTIMATES
Roll Insulation Available for Do-It-Yourselfers
478-6046 • 227-4839
VISA Jones Insulation Supplies mastercharge

GARAGE DOOR OPENERS
Genie
BY ALLIANCE
MODEL GS 450
$175.00
INSTALLED
SOLID STATE CONTROLS
$185.00 DIGITAL CONTROLS
1 YEAR WARRANTY
ALADDIN "GENIE" Sales & Service
Serving Tri-County Areas
WESTLAND 722-0610 PARTS & SERVICE PONTIAC 335-9079

Eve Rockwell
First Edition
VALENTINE PLATE
This is a first in a series of limited edition plates depicting the beauty and love of Valentine's Day. Eve Rockwell, internationally renowned for her use of delicate pastels, has captured the expressions of this special day to be treasured for years to come.
$14.00
Hallmark Cards
McDEVITT
478-0707
EASTLAND MALL 8 Mile at Kelly Rd.
UNIVERSAL MALL 12 Mile at Dequindre
NORTHWOOD CENTER 13 Mile at Woodward
7-FARMINGTON CENTER 7 Mile at Farmington Rd.

PRICES SLASHED!
HONESTLY...
Bathroom
CERAMIC TILE
$199.95
LABOR & MATERIAL
Choice of many Colors.
Completely installed in
Tub area (up to 50 sq. ft.)
mastercharge VISA
AJAX FLOOR COVERING
32639 FORD ROAD
½ BLK. E. OF VENOY
427-6620
FREE ESTIMATES
EXPERT INSTALLATION

PINE CASHWAYS MANAGERS
CLEAN-UP SALE!
FINAL WEEK!
PRE-INVENTORY CLEARANCE SAVINGS TO 50%
EVEN MORE ON DISCONTINUED ITEMS!!

Big Savings on
FOLDING DOORS
steel — wood — woven
MIRROR TILES
DECORATOR BRICK
P.D.Q. SHELVING
WALL CORK TILE
ALL LIGHTING FIXTURES
WALL PLAQUES
Zodiac — Eagles — Etc.
5' x 8' GREEN FORMICA

SAVE BIG ON DISCONTINUED PANELING AT OUR WESTSIDE & UTICA STORES
While Supply Lasts
CHOOSE FROM OVER 1,000 SHEETS OF NAME BRANDS ABITIBI, WEYERHAEUSER AND ROSEBURG PANELING

Check Your Favorite Store for Many Other Bargains too Numerous to List

ALL ITEMS NOT AVAILABLE AT ALL LOCATIONS — CALL YOUR STORE FOR MORE INFORMATION!

PANEL A ROOM
PARTY TONIGHT!!
REAL HARDWOOD PANELING
¼" WELDWOOD PANELING 4x8 SHEET PRICE FROM $9.95
THINNER WELDWOOD PANELING
WOODGRAIN PRINT ON 5/32" LAUAN PLYWOOD 11 VARIETIES STARTING AT ..... 4x8 SHEET $6.98
OAKLEAF PRINT ON 1/8" HARDBOARD 3 COLORS ..... 4x8 SHEET $4.39
¼" ABITIBI HARDBOARD PANELING WITH EXCLUSIVE MAR-GUARD FINISH
Rough Sawn Patterns From $9.70
Woodgrains From $8.45
Brick, Stone, Stucco $14.25

NEED A NEW KITCHEN?
ORDER TODAY & SAVE
25% OFF FACTORY LIST PRICE
stop dreaming and put yourself in a
PROMPT 2-7 DAY DELIVERY
Merillat KITCHEN
beautiful, new . . . natural HARVEST OAK
For the truly high-style kitchen of your dreams at a price within your reach . . . select Merillat's new Harvest Oak. Handsomely designed with oak doors and drawer fronts, slide out trays, self closing hinges and adjustable shelves.

A NEW ARMSTRONG CEILING FOR LESS THAN ... $39
Choose from patterns shown below and do a 12'x12' room for less than $39 (ceiling panels only).
Solve your ceiling problem NOW!
Grenoble •Random textured effect •Washable $1.49 2'x4' panel
Textured •Washable •Acoustical •Fire retardant A ceiling problem solver! $1.99 2' x 4' panel
Windstone •Textured plaster effect •Washable vinyl surface $2.15 2' x 4' panel
Save big on grid systems, lighting fixtures, and luminous panels, too.
Grenoble • 12" x 12" tile • Embossed 19¢
Glenwood • Acoustical 12" x 12" tile 30¢

STUDS
Economy 7' 69¢*
Economy 8' 85¢*
8' Stud Grade $1.35*

HANDY BOARDS
No. 2/STANDARD WHITE WOODS

	REG. PRICE	SALE PRICE
1"x4" R/L	.19 lin. ft.	.15 lin. ft.
1"x6"	.30 lin. ft.	.24 lin. ft.
1"x8"	.40 lin. ft.	.33 lin. ft.
1"x10"	.49 lin. ft.	.40 lin. ft.
1"x12"	.60 lin. ft.	.52 lin. ft.

CONSTRUCTION GRADE LUMBER

		10'	12'	14'	16'	18'	20'
SPF	2x4	2.38	2.63	3.09	4.01	4.41	4.94
SPF	2x6	3.12	4.01	4.85	5.50	6.88	7.26
SOU PINE	2x8	3.41	6.09	6.17	7.21	7.62	10.40
SOU PINE	2x10	4.45	7.73	9.85	10.83	11.27	12.56
SOU PINE	2x12	7.73	9.98	10.93	12.92	15.97	18.55

FULL EXTERIOR GRADE PLYWOOD
4'x8' Good 1 Side
1/4" $10.60
3/8" $13.80
1/2" $15.99
5/8" $18.76
3/4" $21.80

¼" LAUAN UNDERLAYMENT
$6.29*
4'x8' SHEET

SOME ITEMS MAY NOT BE AVAILABLE AT ALL LOCATIONS

PINE CASHWAY LUMBER
(c) 1979 PINE LUMBER CASH WAY

WINTER HOURS - ALL LOCATIONS
MONDAY THRU FRIDAY 8 A.M. to 5:30 P.M.
SATURDAY 8 A.M. to 5 P.M.: SUNDAY 10 A.M. to 3 P.M.

MT. CLEMENS 5 S. GROESBECK South of Cass Ave. 469-2300
UTICA 48075 VAN DYKE Bet. 21 & 22 Mile 739-7463
WEST SIDE 12222 INKSTER RD. Bet. Plymouth & Schoolcraft 937-9111
LINCOLN PARK 3255 FORT ST. Bet. Southfield & Goddard 386-5177
YPSILANTI 626 N. HURON 481-1500
WATERFORD TWP. 7374 HIGHLAND RD. On M-59 Bet. Airport & Williams Lk. Rd. 666-2450
BRIGHTON 525 MAIN ST. 1 Blk. W. of Grand River 227-1831
SOUTHFIELD 22800 W. 8 MILE ½ Mile E. of Telegraph 353-2570

ALL ITEMS CASH & CARRY — SALE PRICES MARKED WITH * — GOOD FEB. 1 THRU FEB. 4

editorial opinion

Western Wayne lawmakers wielding clout

The Plymouh-Canton community, almost overnight, has become the bailiwick of some pretty important lawmakers, both in Washington and Lansing.

We say this not out of hometown pride but as a political fact of life. Consider:

• In Congress, Rep. Carl Pursell (R-Plymouth) has won a seat on the House Appropriations Committee.

• In the Michigan Senate, R. Robert Geake (R-Northville) has landed a seat on the Senate Appropriations Committee. Moreover, he has landed at least one excellent subcommittee post—higher education. Geake's district includes Plymouth.

• In the Michigan House, Rep. Robert Law (R-Livonia) has gained a seat on the House Appropriations Committee. While he doesn't directly represent Plymouth or Canton, this ambitious young whirlwind can be expected to look after projects that will be of interest to his neighbors. His intense interest in Hines Park problems and the ecosystem of the Middle Rouge are significant to us.

• Senate Majority Leader William Faust (D-Westland), whose district includes Canton, has survived the cat-and-dog atmosphere of the Democratic caucus. He seeks reforms tempered by common sense. Who is better prepared to provide both?

THERE'S A SAYING in the seats of power that it's one thing to get a law passed, but quite another to get it funded. A legislative body might pass a law to crack down on some evil you don't like, but if it doesn't appropriate the bucks to pay the enforcers, you don't have much of a law.

Pursell, Geake and Law were entirely correct in making bids for their respective appropriations committees. They had to give up all other committee assignments, because their new committees will demand so much of their time. But it's worth the trade.

In general, western Wayne County legislators have done poorly, particularly in Lansing, in the past. Detroit legislators have cut deals with Oakland County and outstate legislators, and western Wayne County often has been left out in the cold.

No more. Western Wayne won't be out-dealt with men on the all-important appropriations committees.

PURSELL HAS an unusual ability to combine the vision of a Platonic philosopher with the nuts-and-bolts cunning of a trade union negotiator.

We have used these columns more than once in the past to say Geake was less than a leader in the state senate. He votes the needs of the conservative portions of his district but hasn't been a high-productivity innovator. Well, Geake now has some clout. We will watch how he uses it.

Pursell, Geake and Law all landed the pay dirt jobs in their second terms. It took the senators a little longer to recognize Faust's qualities. Their new roles say something for them and their supporters.

Tim Richard

State fee target: Sportspersons

Only two things make Lem Mesee, our venerable outdoors writer, want to cuss. One is snowmobiles and the other is bureaucracy.

"You guys on the newspaper said it was gonna come, and it has, dumping his column in my "in" basket.

My brother and sister editors and I make many predictions. But before I could ask him which one, he told me.

"You said the Headlee amendment wouldn't hold down licenses and fees. Before the election, you kept telling people it wouldn't apply to non-tax revenues. Then after the election, you told us how county building and auto fees were going up like crazy.

"Well, now it's hitting the outdoorsmen--ah, pardon me, the outdoors persons. What is it?--are you guys clairvoyant?"

"Nope," I snickered, "but we've been around politicians so long that we learn to think like them and anticipate their moves. We tried to warn the public, but--"

I STOPPED there, because it was obvious Lem wanted to get something off his chest. He jabbed a forefinger at a recent Department of Natural Resources news handout.

"The DNR is proposing," it said, "a simplification of the present licensing structure accompanied by an increase in the cost of most remaining licenses." Ouch!

The "simplification," when we got to page 2, amounted to dropping a number of senior citizen licenses for a single license, and dropping the access stamp, waterfowl stamp and some of the more obscure permits like turkey, beaver and bear dog.

The increases are hefty. Resident small game, from $5 to $7.50 or 50 per cent; resident firearm deer, from $7.50 to $12, or 67 per cent; bear license, from $5 to $10, or 100 per cent; trapping, from $3 to $10, or 233 per cent.

Anglers get it just as hard. Fishing license, from $5.25 to $7.50, up 43 per cent; trout-salmon stamp, same increase; resident sportsman's license covering nearly everything, from $22.50 to $50, up 120 per cent.

"YOUR WIFE'S an angler, isn't she?" Lem asked.

"Catches two perch to my one, and bigger ones," I blushed.

"Look on the third page," said Lem. "Elimination of free fishing for spouses," it said.

"Women's lib comes to Lansing," I shrugged.

"So the angler not only pays more, but now he pays for his wife's licenses, too," Lem roared on. "And I see where, down in Congress, some of the troops want to pass a three per cent boat tax and a 10 per cent tax on all sport fishing equipment."

"You guys called it right. The taxpayers revolt and buy this Headlee nonsense about holding down spending by holding down taxes.

"So the people who have to solve governmental problems just use fees instead of taxes. The politicians don't want to look the taxpayer in the eye and say to them all at once, 'We need more dough.' No, they pick out one group at a time and charge fees.

"The building contractor, the driver, the art institue fan, the guy who parks downtown--they all think it's the outdoorsman's problem, and then it hits them," said Lem, shaking his head.

"Can't argue with you on that, Lem," I said, "and don't forget what's going to happen in April, May and June."

"Good grief, that's right!" he said. "That's when you said the colleges will be raising their tuitions."

"Substantially," I added.

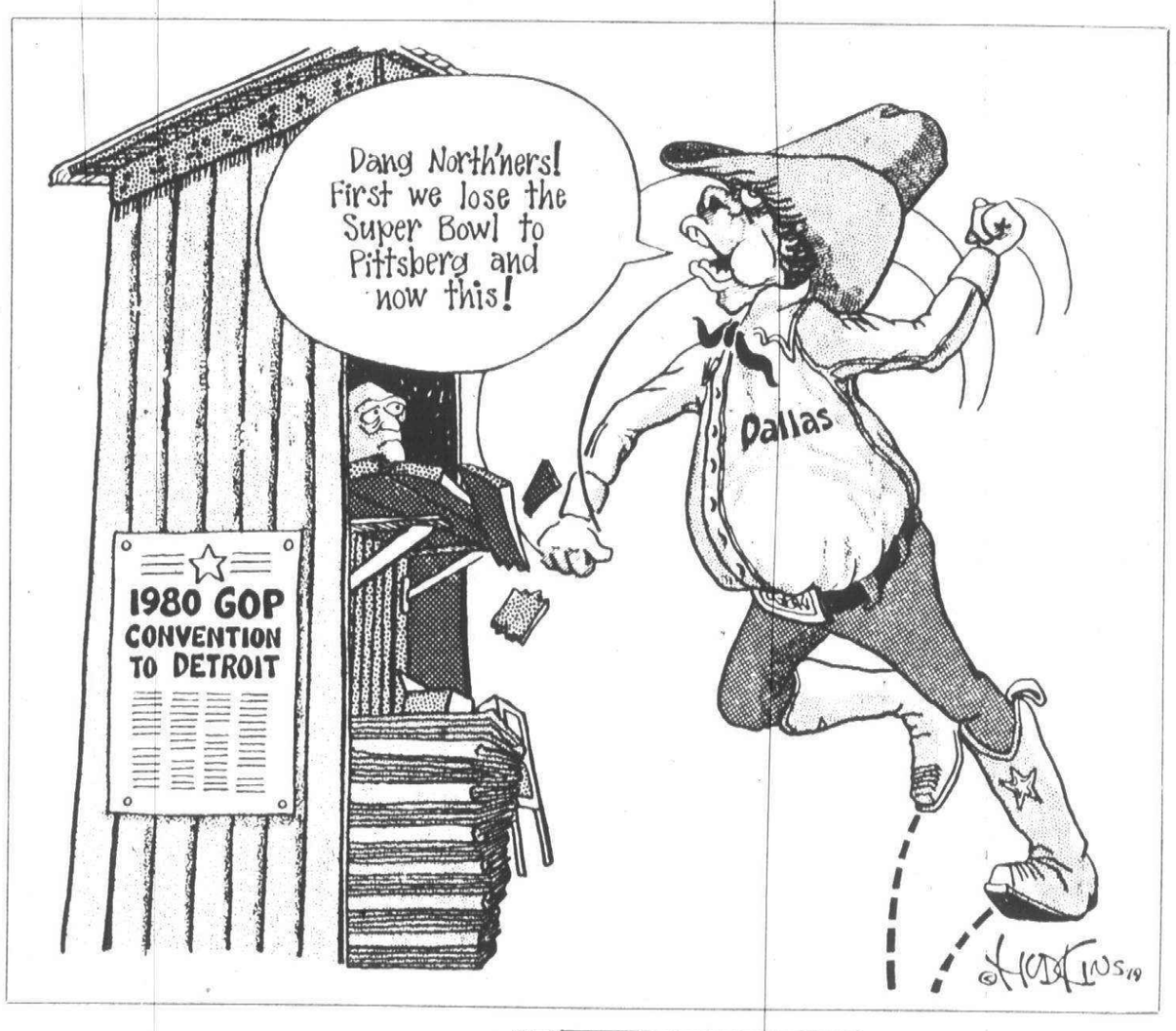

Tom Riordan
Executive Editor

Caring for a new beard

Are beards really fun to grow?

In the interest of scientific research—and curiosity—I'm presently attempting to find out.

Great care and preparations are needed when a fellow tackles a task as important as this. It would be inappropriate for me to admit this whole thing was started more or less accidentally. So I won't.

Until New Year's Day, I had shaved every day for years. Well, almost every day. In any event, I missed Jan. 1, and that set off a strange chain of events.

The next morning, my wife innocently asked me what I thought I would look like in a beard. For some unknown reason my instant reply was, "How about if I grow one and we'll both find out?"

SO THE EXPERIMENT began, and I must admit I have thoroughly enjoyed its first 30 days.

When your usual scientist begins a project, he establishes goals. My short-range objectives were easy to settle on. Eliminate shaving each morning and get 15 more minutes of reading time with breakfast.

Over the years, slicing off my wiry beard had become truly a ritual. The experts tell you how to shave and I long subscribed to their dogma. First, you must thoroughly wash the beard with soap and scalding hot water. Ample amounts of water must be splashed onto the face, over and over again. This serves to eliminate the oils on the whiskers and also harden the individual face hairs.

Next, you apply the lather.

But, hold it—you do not grab the razor and start whacking away. You give the shaving soap ample opportunity to set up the whiskers—usually at least one or two minutes.

OK, now you can start to shave.

In case you are a person who shaves every day and has not followed this sort of routine, it might be well to consider. During my days before the blade, I found results much more satisfactory when using this technique.

JUST GETTING MORE time to zip through a chapter of Herman Wouk's "War and Remembrances" in the deathly quiet of 7 a.m. has made the experiment a success.

But what has been nearly as fascinating is watching the beard develop in its unique way. And then there are the reactions of friends and co-workers, from, "It looks neat" to "Shave off that hideous-looking thing."

This week I plopped down in the barber chair presided over by Mike LaFuver at Farmington's Korner Shop. The first thing I noted was Mike's luxurious black beard. It became an immediate topic of conversation.

Mike started his four years ago. He shaved it once, but immediately shelved his razor for good. Mike explained that his wife Norma, also a barber, regularly trims his beard with an electric clipper.

Mike said a beard can be used to reshape a person's face. If it's round, for example, grow a long beard.

WHAT ABOUT THE occasional scratching of a new beard? I asked Mike.

"It's not the beard that itches; it's the skin on your face healing from all that shaving. After the first month, the itching stops."

Mike says that a fellow never knows how a beard might grow, whether it will curl one way or another, swirl or develop cowlicks. He advises the beginner (which, of course, doesn't include me) just to let it go. Exotic shaping and trimming can come later.

Once the beard thickens under the chin, Mike points out, you really don't have to worry about trimming your neck very often.

He reminds bearded ones to rinse thoroughly whenever washing your face with soap. Neglecting to do so could result in unnecessary itching—and maybe some sort of skin irritation.

So, guys, if you have been toying with the idea of growing a beard, jump in. The whisker's fine.

Eccentricities?

On vacation

through bifocals

How to improve on 27 cookbooks

At last count, we had something like 27 cook books on our kitchen shelves.

It isn't that we eat any more often than other families. And it isn't that Mother Goose follows the instructions right to the letter.

She's one of those generous "pinch of this" and "dash of that" artists who can read a magazine or newspaper recipe and then give it her own twist to carry it from the realm of the ordinary to the sublime.

When last seen, our family's Queen of the Culinary Arts was stirring the sherry into the mushrooms to make a sauce that would convert everyday hamburgers into a gourmet's delight.

That the youngest still would douse them with catsup is just one of those things.

COLLECTING RECIPES seems to be a national, maybe worldwide, avocation. Most of those aforementioned 27 volumes have tasty suggestions clipped from newspapers and magazines tucked between their pages.

Quite likely it's the same way at your house.

One of the more intriguing books which we have on hand is a 1910 edition which apparently belonged to Grandmother Bessie, though recollection fails to bring to mind many times when she showed much culinary imagination.

Beefsteak overly well done was her mode of cooking.

Nonetheless, one must admit that the wonderful odor of her homemade bread baking in the coal and wood range never has been matched.

At this late date, one wonders in wandering through Bessie's hand-written recipes just what occasions prompted someone to record the ingredients for "Gertrude's cherry pudding" and "Grace's oatmeal cookies."

They are so good that even now Gertrude, Grace and Bessie might share in one of those bakeoff prizes of 25 G's or more if authenticity could be proved. Or are old recipes in the public domain anyway?

NONE OF THIS is to be taken to mean any more than that I barely know how to light a fire in the grill if someone else will point out where to place the franks, chops or whatever. A chef I'm not.

However, when I shared a Flint apartment with two newspaper colleagues in my bachelor days, there did come a test.

You see, I had won a scrawny chicken in a bingo game.

There was plenty of room in the refrigerator because the three of us never kept anything there except radishes and beer.

We scrubbed that darn hen with soap and water, boiled her for hours and finally invited a trio of beauties to share the only home-cooked meal we ever prepared.

Apart from a California breakfast of chili and a malted milk years later, it was one of the least memorable feasts of all time. We all married different queens.

SOME OF THE BEST writing ever published concerning the popular pastime of eating was that authored by the late Lucius Beebe in the columns of Gourmet Magazine.

Just reading his dissertations on the world's fine restaurants would make the mouth water.

Even those of us who basically are steak, baked potato and salad lovers can sense an air of romance in the more exotic cook books, particularly those with an ethnic turn to their suggestions.

At our house, The Boss loves to experiment with the novel dishes she comes across on the women's pages here and there. Even the kids developed a taste for the unusual at an early age, which was all right until preference ran more toward lobster than spaghetti.

There's one dish we're still waiting for, listed in a Christmas addition to the home library as "Gourmet pancakes stuffed with lobster hash." The first instruction is to start preparations three hours before serving.

When that's our entree for a Sunday brunch, you'll be the first to be invited.

A Division of
Suburban Communications Corporation

Philip H. Power
Chairman of the Board
(on leave of absence)
Richard D. Aginian
President
Chief Executive Officer

Canton Observer

Caroline Price
Editor

461 S. Main Street
Plymouth, MI 48170
(313) 459-2700

John Reddy, General Mgr.
Thomas A. Riordan, Executive Editor
George J. Hagan, Advertising Director, Fred J. Wright, Circulation Director

Just Between Us

Think — don't daydream — of new job

By William C. Nichols Ed.D.

Many Americans are tired of their jobs.

This is the gist of recently published research. The dissatisfaction is not limited to low-classification jobs. Men and women at all levels of the work ladder say that they're unhappy.

Boredom. Lack of zest. Absence of job satisfaction. Not enough emotional reward. No opportunity for growth. No challenge. No chance for creativity. Fatigue from doing the same thing repeatedly.

These are a few of the reasons people give for being unhappy with their jobs. There probably are many others, including some that people aren't able to articulate.

Sometimes we'd like to "chuck it all" or "drop out of the rat race" or retreat to a South Seas island. Such daydreams are common when we're dissatisfied. Most of us spin an occasional fantasy about doing something different.

IS DAYDREAMING all we can do?

Compared with past generations, we certainly have more opportunities today to alter our career patterns. It is not necessary for most of us to stay in one job or field all of our adult life.

This is true for both men and women. Jobs formerly considered all-male continue to be desexed.

Many of us do take advantage of today's opportunity for career change. We move from one type of work to another, different field. Some of us will make more than one significant career switch.

What is involved in making a new start?

For all of us there is uncertainty. For some, it means giving up security for the pursuit of satisfaction. Established where we are, we have assured income, financial security and stability.

Or we have somebody to take care of us. But we wish to do something else. That means taking chances in order to seek satisfying work.

Am I a risk taker? Am I able to live with uncertainty? Change usually includes a period of time in which we don't know what the outcome will be. Can I face the possibility of having my plans for a new start fail? Would failure devastate me?

VERY EARLY in our thinking about changing, we need to begin calculating the costs—emotional, financial and others.

For most of us this includes the cost for spouse or family. Will they be hurt? Will they understand? Will they be supportive?

Some of these questions can't be answered in the abstract. We need to have definite plans and possibilities in mind in order to begin answering them.

Fantasizing about joining a commune in New Mexico or moving to Hawaii to harvest pineapples is one thing. Switching from selling insurance to selling real estate is another. Returning to school for one to four years of retraining is still something else.

If we are considering change, we need to consider our interests, abilities and opportunities. It makes no sense to plunge into a new field with any one of the three—interests, abilities or opportunities—missing or inadequately explored.

THERE ARE MANY ways of exploring our interests.

Some persons do a lot of reading about a field of potential interest. Others complete vocational interest inventories.

Some talk with persons in other fields and even manage to get in brief trial periods of working there.

Aptitude tests are available for some kinds of occupations. Such testing can be secured through state employment offices, some school guidance departments, and from private sources.

The Dictionary of Occupational Titles describes more than 20,000 jobs. Not all have a good future or may be of interest to you for other reasons.

Sources of information about the opportunities in a given field are varied. They include everything from word-of-mouth reports to highly sophisticated research reports in professional journals to governmental statistical analyses and forecasts to many kinds of other information that can be found in most libraries.

WHENEVER AN opportunity comes for changing jobs—whether you have sought it out after deciding that you would like to work in that field or whether it has come up unexpectedly—there are some more questions to be answered:

What does it offer you that you don't have at the present? What are the trade-offs between staying where you are or making a change?

Whenever we are faced with a concrete possibility of making a change, one other question that we should have dealt with earlier may need to be looked at again. As best I know myself and my own motivations, why do I wish to change jobs? Is my dissatisfaction chiefly from unhappiness with my work? What are the possibilities of my unhappiness coming from other things?

If we can answer our personal, individual questions satisfactorily, the major obstacles to making a career change are removed for most of us. It then becomes more a matter of working out a reasonable plan for making a change and putting it into effect.

(The writer is a suburban psychologist and marriage counselor.)

Ask the Educator

Third grader tells wild stories

By Joseph Haddad

QUESTION: My third grader comes home occasionally with some pretty wild stories about her teacher.

I don't know whether to believe her or not because she is an imaginative child. But I am still troubled by what she tells me about the yelling and public punishing this teacher does with kids who misbehave.

Would you advise going to the principal about this?

Mrs. B.B.

ANSWER: No, I would not take this to your principal. It wouldn't be fair, in my opinion, for you to raise such questions about this teacher's style without a little more evidence than what you describe.

You should investigate this matter if you are concerned, but please try and keep an open mind. You wouldn't believe, for example, what some third graders tell teachers about mother and dad.

Don't let doubts and fears about this situation linger in your mind and fester. Nothing good will come from worrying about something like this.

Discuss this openly with your daughter and explain to her that some events must be discussed in a factual way and that exaggeration and imagination must be controlled.

Like the little boy who cried "wolf," she must grow to understand when story telling may be exaggerated for effect and when story telling must be an honest description of our observations.

I SUGGEST that you go to school and meet your daughter's teacher.

Ask her about your child's progress as an ice breaker. Ask her what the class is like as a group. Are they easy to deal with? Do they require stern discipline? Listen to what your teacher says and try to form your own opinion of her management techniques. This approach should allow you to have a dialog on just the issue which concerns you.

Most teachers I know would be very open to such an approach from an interested parent. And try to keep in mind that teachers are human, too. They can have a bad day or bad week just as you and I.

If, after your investigation, you are still genuinely worried about behavior management techniques which seem to you to be excessive or harsh, then you should indeed take this up with your principal. It is entirely possible to be firm and in control in the classroom without being harsh. Your principal is responsible ultimately for everything which goes on in the building.

(The writer is director of special education for a suburban school district.)

A Brilliant Valentine

Save 30-50% on Diamond Stud Earrings & Pendants

from $19.95

An exciting Valentine gift to delight her every moment.

EARRING TOTAL WT.	REG.	NOW
.02 (in white 14K gold only)	$ 30.00	$ 19.95
.05 (in white or yellow 14K gold	75.00	39.00
.10 "	100.00	59.00
.15 "	165.00	99.00
.25 "	250.00	149.00
.33 "	325.00	199.00
.50 "	600.00	299.00
PENDANT TOTAL WT.		
.05 (in white or yellow 14K gold)	$ 75.00	$ 39.00
.10 "	120.00	59.00
.15 "	175.00	99.00
.25 "	300.00	169.00
.33 "	425.00	249.00
.50 "	900.00	425.00

Diamonds mounted in 14K gold. Satisfaction guaranteed.

djj diamond jewelers IN TERENCE CORNERS

16338 MIDDLEBELT (BETWEEN 5 & 6 MILE ROAD) LIVONIA

(313) 525-4165 Open Monday thru Saturday 10-6 P.M. Thurs. 10-8:30 P.M.

PHONE ORDERS ACCEPTED MASTER CHARGE-VISA WELCOME

VAN Interiors Upholstery Co.

Reupholster Your Furniture Treasures, Save 1/3

THE COST OF NEW FURNITURE

WINTER SALE SAVINGS!

Let us restore your heirlooms ... re-style favorite pieces. All work completed in our own shop. Craftsmanship and materials are superior. Choose from hundreds of smart new decorator fabrics in traditional and contemporary patterns.

Call for Free Estimate ... 642-0480

Decorators to assist you!

VAN Interiors and Upholstery Co.

We honor Master Charge and Visa

SWING INTO SPRING!

Attention Homeowners!

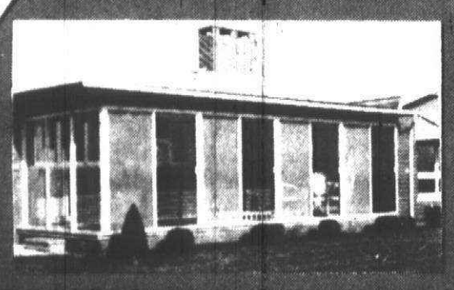

10 x 10 SCREEN ENCLOSURE INCLUDING ROOF $1,195.00

COMPLETELY INSTALLED NO HIDDEN CHARGES

CALL US BEFORE YOU BUY. We custom design, manufacture, install, service and guarantee all of our products.

We specialize in custom made porch enclosures, swings, storm windows, and screens, storm doors and replacement windows of all types.

Expert replacement of Therm-Pane window and doorwall glass.

Expert Quality & Workmanship Since 1947

State Wide Aluminum Products

25550 Grand River - Redford Twp.

535-0300 License No. 47730

Hours: Mon.-Fri. 8:30-6:30 Sat. 9 a.m.-3:30

100% Bank Financing, Mastercharge, Visa

"Visit our Modern Showroom or we will visit with you in your home"

O&E

YOU'RE INVITED

to our OPEN HOUSE

UNIVERSITY OF DETROIT HIGH SCHOOL AND JESUIT ACADEMY

College preparatory education in the finest Christian tradition—for over 100 years serving the metropolitan Detroit area—

—academic excellence

—value orientated

—extracurricular involvement

helping young men grow intellectually, socially, religiously, personally toward maturity in a cosmopolitan student environment. Come and see if this is for your 6th, 7th, or 8th grade son.

Tuesday, Feb. 6 from 7 until 10 p.m.

UNIVERSITY OF DETROIT HIGH SCHOOL

8400 SOUTH CAMBRIDGE

(just off 7 Mile Road between Livernois and Wyoming)

DETROIT, MICHIGAN 48221

862-5400

Michigan Money Market Certificates.

$10,000 Earns $485.42* in 182 Days.

$20,000 Earns $970.85* in 182 Days.

$50,000 Earns $2427.11* in 182 Days.

*The Michigan Money Market Certificates pay 9.376 percent annual interest and have an effective annual yield of 9.972 percent, the highest return that any bank may pay. At the Michigan National Banks, the interest is compounded continuously. This is an annual rate and is subject to change upon renewal.

This rate is effective: February 1, 1979 - February 7, 1979.

Michigan Money Market Certificates are available with a deposit of $10,000 or more at any Michigan National Bank.

Federal laws and regulations prohibit the payment of a time deposit prior to maturity unless 3 months of interest is forfeited and interest on the amount withdrawn is reduced to the passbook rate.

Michigan National Banks®

Michigan's Largest Statewide Banking Group — $5 billion in total assets, 244 approved banking offices serving 2.4 million customers. Deposits insured up to $40,000 by FDIC

O&E

Canton Observer
Suburban Life
Thursday, February 1, 1979 (C)1B

The VIEW from 461 SOUTH MAIN

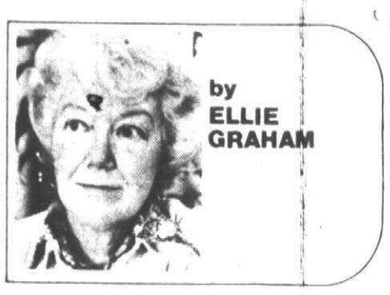

by ELLIE GRAHAM

SCHOOL TRUSTEE Carol Davis was named outstanding young woman of the year Friday night at the distinquished service awards banquet. She was completely surprised when she came in first in a field of five candidates.

As it turned out, the Plymouth Jaycees and Jaycettes timed their DSA dinner just right. If it had been one day later, Carol would have received word that she was one of the five outstanding young women in Michigan before she knew she was the local winner.

The Jaycettes had arranged to have the judging completed in plenty of time to submit their nominee to the state contest. On Friday evening, the DSA winners were announced at the Plymouth Cultural Center. On Saturday, Carol was notified that she was a finalist in the state competition.

She will be asked to speak at the JC-Jaycette state convention in Troy Feb. 16 and 17. The oustanding young woman in Michigan will be named at the banquet Saturday, Feb. 17.

The two clubs deserve a DSA award of their own for planning the annual presentation of awards and for adding the new teen category. The banquet was an enjoyable affair with past JC president James Picard acting as master of ceremonies.

Members who chaired the DSA committees introduced the candidates. Jane Beauchamp, young woman of the year division; William Neu, young man of the year; and Tonie Jarmol, teen of the year, presented the finalists in their categories.

Vickie Soper, Jaycette president, and Robert Jarmol, JC president, presented the DSA plaques to the winners.

BEFORE THE Geneva Musicales came into being, the planners checked out the word musicale in the dictionary. It was defined as a social gathering where music is the main entertainment. It was appropriate for the Sunday evening concerts at Geneva United Presbyterian Church in Canton Township.

The Phoenix Group will be featured in concert at 7 p.m. Sunday in the church on Sheldon Road north of Ford Road. Fred Nelson directs the chorus comprised of Eleanor and Jim Warren, Eleanor and Keith Burton, Jean and Bill Upton, Earl Gibson, George Croll, Jean Braun, Gary Temple, Larry Smith, Judy Slade and Veralou Scott. They have been singing together for a long time and they love it.

They will sing some Brahms and selections from "The Whiz."

Bob Jones will introduce a change of pace when he takes over at the piano with a medley of ragtime tunes. Jones, a member of the faculty at Schoolcraft College, is a versatile musician and composer.

Refreshments will be served and conversation will follow the mini concert. Reservations are unnecessary and a donation of $1 is requested. The musicales are open to the public.

SAT IN ON a dress rehearsal of the Plymouth Theatre Guild's production of "The Lion in Winter." Intended to stay about five minutes but couldn't drag myself away. If you saw Katharine Hepburn in the role of Eleanor of Aquitaine in the movie, you'll be fascinated by Blanche Graham's portrayal of the queen. There she is—Hepburn—right on the stage of Central Middle School auditorium.

Stage manager Brigid Lenaghan is playing the part of 16-year-old John, youngest of King Henry's and Eleanor's three sons. Scott L. Hammar says it's the first time he has directed a woman in a male role.

Ticket sales have been booming. No one will want to miss this one.

THE PLYMOUTH Business and Professional Women have set the date for their annual spring fashion show. It will be Tuesday, March 20, in the Plymouth Hilton Inn.

Tickets at $3.50 are now available from any BPW member or from Marilyn Faber, 455-1438, and Betty Pint, 453-8578.

KATHLEEN Harrington will be a member of the Western Michigan University Symphony Orchestra for Sunday's concert featuring baritone Charles Roe.

Roe, visiting professor-artist in residence at WMU, will be soloist in the winter concert at 3 p.m. in James W. Auditorium, Kalamazoo.

Kathleen's parents are Earl and Joyce Harrington of Blunk Street, Plymouth.

CAMP FIRE Girls will be out selling candy Feb. 9 to March 4 in their annual fundraising effort.

Darlene Goemer is in charge of the candy cupboard for the Plymouth-Canton area.

This year's products from the Heath and Stuckey candy companies include three choices—Heath Mint Truffles, Heath Toffee Miniatures and Stuckey's salted peanuts. Proceeds from the sale provide 38 per cent of the operating budget for the Detroit council and help support Camp Wathana, a 380-acre facility near Holly.

Persons who would like to order the candy can call Mrs. Goemer, 981-2156.

Elaenor of Aquitaine (left), Henry's queen, and Aleas, Henry's mistress, have a dramatic meeting. Blanche Graham has the role of Eleanor and Susan Freeman is Aleas, the Spanish princess.

'Lion in Winter' to open Friday

The Plymouth Theatre Guild's production of "The Lion in Winter" will open Friday evening in Central Middle School auditorium. Curtain time will be 8 p.m. for all four performances, Feb. 2, 3, 9 and 10.

The setting for James Goldman's comedy is the Castle Chinon at the end of the 12th century. The action revolves around a power struggle to name an heir to the English throne.

The demanding role of Henry II, King of England, is portrayed by John A. Roberts, who is no newcomer to the PTG stage. His first performance for the guild was the senile, bed-wetting Uncle Julien in "We've Always Lived in the Castle."

Last season, he appeared as the lovable but derelict Muff Porter in the musical "Tom Sawyer.".

ROBERTS said he has a marvelous feeling about his current role and the play itself. In his opinion, "The Lion in Winter" is an exciting story about strong people during a remarkable time.

"Goldman has written a play which is not only challenging to its actors but is immensely entertaining to its audiences. It's good theatre at its best. We have an excellent director and cast which all adds up to a great show."

Before retiring to Plymouth, Roberts was with General Motors labor relations for more than 40 years. In addition to his work with the theatre, he teaches piano and organ and is music director for St. Timothy United Presbyterian Church in Livonia.

LION IN WINTER

King Henry	John A. Roberts
Eleanor	Blanche Graham
Prince Richard	Thomas Hinks
Prince Geoffrey	Lance Arp
Prince John	Brigid Lenaghan
Aleas	Susan Freeman
King Philip	Arnie Lutz
Director	Scott L. Hammar
Producer	Sandra Richards
Stage manager	Brigid Lenaghan
Sets	Sandra Richards
Makeup	Buzz Buzzell
Props	Patti Troth
Tickets	Irene Troth
Costumes	Rita Vaughn, Sandra Richards
Programs	Vi Roberts
Publicity	Janet Brass
Sound	Richard Brown
Lights	Roscoe DeMars
House	Barbara Webber
Artists	Dane Higgenbottom, David Ide

He is launching a new career in radio, television and commercial films. When discussing his varied activitioes, he said "life is very full and exciting. I wonder how I ever found time to work. I'm very fortunate because I have my music and the theatre, and so many friends—wonderful supportive friends. But, most importantly, encouragement from my wife, Vi, who works with me very closely."

BLANCHE GRAHAM thoroughly enjoys her role as the imprisoned queen, Eleanor of Aqtaine.

"I love Eleanor—who wouldn't? She was probably the first to speak out for women's liberation. She was a marvelous combination of both beauty and brains, which she easily turns to her advantage. She was, reportedly, the richest woman in the world. Married to two kings—who wouldn't enjoy portraying this magnificent woman?"

"The Lion in Winter" marks the first appearance of Blanche Graham on the PTG stage. However, she directed "6 Rms Riv Vu" for the guild.

She has an extensive theatrical background. She has appeared, directed and performed technical services in a long line of plays.

Her formal theatre training was acquired at the University of Nebraska where she earned a bachelor of science degree in biochemistry with a minor in drama. She holds a masters in microbiology from Wayne State University. She is supervisor of reasearch for Warner-Lambert Parke Davis.

At home, Mrs. Graham is surrounded by talent. Her husband, Jim, is a popular baritone in the metropolitan Detroit area. Their daughters, Diana and Maggie, are fine musicians.

THOMAS HINKS is a familiar talent on the PTG stage. He portrays Richard Lionheart, the devious oldest son.

Hinks said Prince Richard is his first role requiring him to be cunning. And he loves the contrast. Recently, he directed "The Owl and the Pussycat" for PTG-Mayflower Dinner Theatre, and appeared in the "Odd Couple" at Bum Steer in Royal Oak.

He has appeared in or directed more than 50 productions. On one occasion, he had to step into someone else's part with just 24 hours notice. An actor in "Send Me no Floers" was called out of town on sudden business.

Fortunately, the character, a cemetery plot salesman, always carried a notebook with him. Tom learned his lines as best he could, but had key words written on the note pad.

Hinks, who has lived in Plymouth for nine years with his wife, Anita, and their sons, Pat and Kevin, works for Burroughs Corporation as a programmer-analyst.

Tickets will be on sale at the door before performances, $3 for adults and $2 for students and senior citizens. They can be purchased in advance at the Plymouth Cultural Center on Farmer Street, Plymouth Book World in Forest Place Mall, Cap 'N' Cork Pantry, 49644 Five Mile, Plymouth, and the Little People Shoppe, Main Street, Northville.

For information on special group rates of 20 or more, call 455-2133.

Central Middle School is on Main Street at Church, Plymouth.

There's no love lost between the young princes in "Lion in Winter" as Geoffrey, played by Lance Arp, is attacked by his brother, John, played by Brigid Lenaghan. (Staff photos)

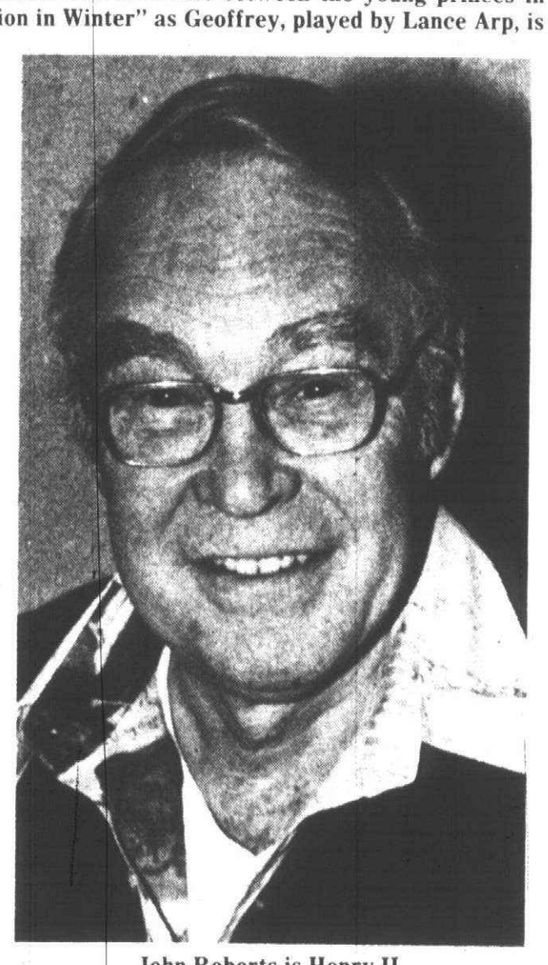

John Roberts is Henry II.

Tom Hinks plays the devious Prince Richard.

Divorced fathers charge discrimination

By SHERRY KAHAN

They are angry at judges, furious at lawyers and regard the Friend of the Court as no friend of theirs. As members of a new organization called Equal Rights for Fathers, they are steamed up because what has happened to them since they became divorced fathers.

Interested in maintaining a relationship with their children, they find their way blocked at every turn.

"To be an employe of the Friend of the Court and make decisions in divorce cases, all you need is a high school education," said an indignant member, Bob Menton of Livonia.

"Judges and lawyers are no more qualified than any other human being to know what is in the best interests of the child. You are dealing with human emotions in cases like these. It is not a crime to fail to get along with your spouse, but the legal profession seems to make it a crime.

"The law sets up an adversary system which tries to find a good guy and a bad guy. The man is almost always the bad guy. They ought to get rid of the adversary system in cases like this."

AT A RECENT MEETING of the new group in Churchill High School in Livonia, Al LeBow of Southfield announced that 4,000 men were in Michigan jails in 1977 because of failure to make support payments for their children.

"I was in court one day when the judge sentenced four jobless men to jail nor non-support," he told an audience of about 50, including 12 women.

In an interview later, he told of the case of Norman Drabicki, 36, of Livonia, who was sentenced to 90 days in the Detroit House of Correction for contempt of court resulting from nonpayment of child support. He died in jail Jan. 17. An autopsy revealed the cause of death as delirium tremens.

The irony of the case, according to Dehoco director William Rucks, was that Drabicki's father had paid off the $500 owed by his son, but when he went to Dehoco to take him out, the prisoner was dead. "We want to take criminalization out of these cases," stated an angry LeBow. "Is society so inept that we can't have some solution without putting a man in jail for matters like this. Jail is barbaric. It is no place for people with domestic problems. We must move into the 20th century on this.

"We need mediataion to handle these problems. Neither judges or lawyers are qualified to handle the trauma of divorce. In an adversary system the law pits men against women. That's how lawyers make their money. It's a destructive system."

LEBOW'S COMPLAINT is on visitation rights. He said it took him about three years to bring his case before a judge.

"He ordered my visits to continue," said LeBow. "But when I went to pick up my children, they weren't there. That was in clear violation of the judge's order. So a show cause order was issued and we were back in court again."

William Russow, who attended the Churchill meeting, is another irate father who knows his way around words like civil complaint, ex parte order and evidentiary hearing. He is just as mad as Menton and LeBow. Even madder. He has been in jail because of non-support, a concept he compares to the debtors dungeons in the Middle Ages.

"I sacrificed my career to my wife's career," he declared. "I worked 3 1¼ days a week. Her job became more important than mine. I took the chilldren to the doctor and became busy in school activities and bond drives.

"When I couldn't pay child support after our divorce, I was sent to jail. After I got out I had a job paying $1,500 a month, but I lost it when they found out I had been in jail."

IN OAKLAND COUNTY JAIL he discovered that all kinds of prisoners were mixed together.

"I was in jail on a civil, not a criminal, complaint," he continued. "Yet I was in a cell with two men on trial for murder, and one man who had attempted a murder."

He cried out a question that is echoed by many of the frantic, frustrated men in ERF. "Why should a man have to pay money when he's not allowed to see his kids?"

Obstacles have frequently been placed between him and his children, Russow said.He told the group his wife cuts him off when he phones the children and claimed it was part of public record that she told the children they would only wear blankets if they went to live with their father. He said she added that if they decided to live with him, they would never see her side of the family again.

Three ways to circumvent debtor's jail, in his opinion, are a work release program, garnishment of wages and wage assignment. In the first case the man keeps his regular job, and works after hours. The money goes to the Friend of the Court, which pays it to the custodial parent. The other two are methods under which the employer takes money from his wages and passes it on to his family.

But these work only if the man makes a good wage, he indicated.

"If it happened to me, I would starve to death," he said. "I'm working part time and can hardly meet my current bills."

In fighting the idea of prison for nonpayment, Russow draws on a case called Sword vs. Sword, which was upheld in 1976 by the Michigan Supreme Court.

In his view the decision upheld the idea that incarceration should only be a

(Continued on page 2B)

Fellows Creek Golf Course open for cross country skiing

Canton Chatter

By SHARON STARON 455-5322

The best way to beat those winter blues is by doing something fun. Ever wonder why some people never seem to complain when the snows begin to fall, while others never stop talking about the woes of the winter months until the last drop has melted away? The difference in the two types is simply those who love winter sports and others who do not.

Michigan in winter means ice skating, tobogganing, sledding and skiing. Especially skiing. Downhill skiing may be a little too adventurous for some, even if it is a way of life for many of us who enjoy living dangerously.

You still can enjoy skiing without plunging straight down a mountainside. Newest in sport in Michigan is cross country skiing. It is a great way to get out and enjoy winter. Now we can even enjoy cross country right here in Canton.

FELLOWS CREEK Golf Course will be open for cross country skiing from 6-10 p.m. Tuesdays and Wednesdays, Feb. 6, 7, 13, 14, 20 and 21.

Fees for skiing are $3 for the first hour, $2 for the second hour and $1 for the third hour, plus a $10 deposit on skis.

Residents with their own skis must pay $1 for the evening and nonresidents will be charged $2.

For more information or to make reservations for your ski sizes, call Barb Abdo at the Canton Parks and Recreation Department at 397-1000, ext. 212.

Come out and give it a try. Make a distinction between those who just tolerate winter and those who really enjoy it.

HULSING Elementary School is trying something a little different this year for its annual school supper. Instead of the usual fare of spaghetti or pizza, Hulsing will have a pancake supper from 5:30-7:30 p.m. Friday.

This will be an all-the-pancakes-you-can-eat affair. A la carte items will be offered also. Tickets will be sold at the school through Feb. 1 and will also be available at the door on Feb. 2.

ANOTHER NEW business in Canton opened recently. Michael Neubauer from Plymouth Township, former owner and wallpaperer of New Interiors, has gone into business with his father-in-law, John Howley.

Their new endeavor is the Canton Car Wash on Ford Road between Lilley and Haggerty roads.

The facility features all modern equipment to provide quality and professional service to wash cars, vans and pickups.

Michael and his wife, Jamie, are as excited about their new business as they were about their wallpaper service. We wish them great success and a warm welcome to Canton.

THE CANTON Newcomers would like to remind everyone who may be interested in starting an old newcomers club to call Ann Ward at 459-9223 to give her your suggestions or show your interest for the new club.

THE NEWCOMERS will be holding an art auction on Saturday, Feb. 17, at the Canton Township Recreation Hall on Michigan Avenue.

The preview begins at 8 p.m. with wine and hors d'oeuvres to be served. The auction will start at 9 p.m. Donation is $1 per person.

Tickets can be purchased from Helen Wesner, Diane Cuper, Carol Dugan or Eileen Dunn. They also will be available at the door. This event is open to the public, so be sure and tell your friends and neighbors about it.

Discrimination claimed

(Continued from page 1B)

last resort, and that a person was not in contempt if his refusal to pay was notwillful.

"I must have $500 and refuse to pay it in order to be jailed," he maintained. He added that the court ruled that once a person was jaled for two weeks, he should be released and given a hearing.

"I don't think the judges know the law," he said. "To the legal profession it seems to be a game with them lining their pockets through a blizzard of paper."

THE LEGISLATION upon whichERF plans to base its fight is the Child Custody Act of 1970. It states the the best interest of the children shall be the controlling factor in a child custody dispute, with no presumption in favor of either parent. With a newsletter, the group plans to educate judges and attorneys so they will not write out the father in divorce decisions, and may come to understand that men, too, can be good parents.

"It gets so bad that a lot of fathers run off," stated Russow. "But I care, and I am going to stay here and fight for myself and other fathers out there."

For information on the organization, call Al LeBow at 642-5718.

Colonial House

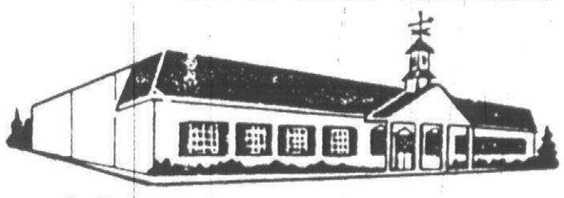

Since 1937

A Beautiful Store with Beautiful Furniture

MICHIGAN'S LARGEST PENNSYLVANIA HOUSE DEALER

America's most distinguished traditional furniture

20292 Middlebelt Rd. (South of Eight Mile) Livonia

Open Mon., Thurs. & Fri. Til 9 A.M. 474-6900

perry PERRY Drug Stores AUTO DISCOUNTS PARTS

Sale Prices Good thru Feb. 4, 1979

•Troy-Maple at Coolidge
•Farmington-Orchard Lk. Rd. at 14 Mile
•Rochester-Hampton Plaza
•Troy-Big Beaver at Rochester Rd.
•Warren-E. 11 Mile at Dequindre
•Southfield-W. 9 Mile at Greenfield
•Huntington Wds.-Lincoln at Coolidge*
•Madison Hgts.-W. 14 Mile at Campbell

*Full Line Auto Center

LOW DISCOUNT PRICES

PERRY Drug Stores MOTOR OIL 10W-30 QT. 49¢ Limit 6

PEAK ANTI FREEZE GALLON $3.00

SNAP Gasline Anti-Freeze 4 12 oz. $1

21-Piece Socket Set ¼ and ⅜ $9.97

DU PONT Cooling System Sealer 78¢

Air Filters Group 7 $1.79

"Ice Breaker" Scraper 2 FOR $1

Hydraulic Bottle Jack 5 Ton Capacity $14.97

Store Hours: Mon.-Sat. 10-9 Sun. 11-5

We Accept VISA

WALL DECOR • GIFTS LIGHTING • TOOL SETS

fireplaces plus

PLEASING YOU IS OUR PLEASURE

The Earth Stove

Check these facts before you buy any other stove!

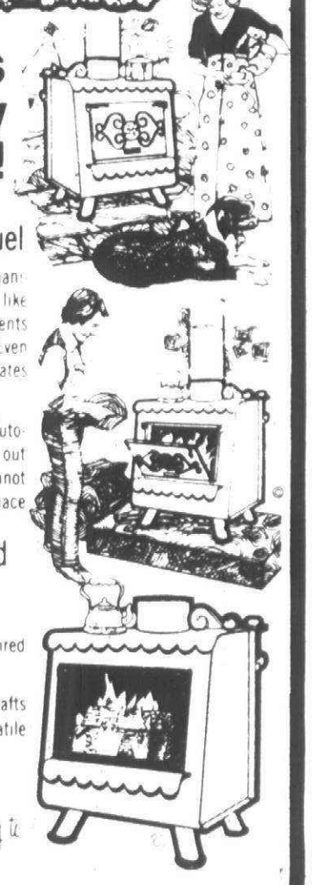

- The Earth Stove burns 1/3 the fuel of many stoves because pre heating draft manifold promotes efficient and complete combustion like solid fuel power plants. Super-heated air prevents cooling of fire unlike manual hole drafts do. Even large chunks burn slowly and completely—eliminates frequent ash removal
- Even temperatures thermostatic draft automatically maintains temperature you select. Levels out uneven cycle of wood combustion (Manual drafts cannot do this) Home temperatures more even than furnace heat
- Burns 14 hours on one wood load
- Converts to open fire instantly
- Cook top Just set thermostat to cooking heat desired – ideal for "Crock-Pot" style cookery
- Wood gases not wasted Secondary drafts introduce oxygen above primary fire zone to burn volatile gases such as methanol pyroligneous acid etc
- Air tight Prevents heat loss up chimney

The Earth Stove makes use of modern technology to improve the great institution of Wood Heat

WESTLAND Westland Center 522-2229

fireplaces plus

NOVI 12 Oaks Mall 349-8886

METROPOLITAN WEIGHT LOSS CLINIC

Wishes you a happy and slim New Year

Now is the time to make a New Year's resolution to lose those unnecessary extra pounds you've been carrying around. Metropolitan Weight Loss Clinic offers you a comprehensive and personalized weight loss program designed to meet your individual needs.

You can lose weight when you learn how to apply the three basic principles of **awareness, behavior control,** and **emotional support** used at Metropolitan Weight Loss Clinic. You will learn how to take control of your weight problem so you not only lose weight but are able to maintain your weight loss. Metropolitan Weight Loss Clinic will show you how to eliminate negative attitudes, feelings, and habits replacing them with positive behavior. Become the thinner more attractive person you want to be.

Call Metropolitan Weight Loss Clinic 559-1563
15700 Providence Dr. Southfield By Appointment Only

Beautiful Jewelry Today, Tonite, and Forever

A. Three-Row Diamond Wedding Ring, 21 dias. in 14K y.g. NOW $550
B. Diamond Solitaire Ring, 2.27 ct. NOW $3,985
C. Beautiful Diamond Ring with large center diamond and 12 smaller diamonds. NOW $1,040
D. Diamond Pendant in 14K yellow gold. NOW $460
E. Lady's Pear-Shaped Diamond Ring, 1.11 ct. NOW $1,310
F. Diamond Earrings with 2 full-cut round diamonds, .65 ct. NOW $635

LAYAWAYS WELCOME
MAJOR CREDIT CARDS ACCEPTED

Sidney Krandall and Sons JEWELERS–GEMOLOGISTS
755 West Big Beaver Rd.
(Main Floor, Top of Troy Tower) (16 Mile at I-75)
Troy, Michigan Phone: 313-362-4500
Open Mon. thru Sat. 9:30-6; Fri. 9:30-9

Cambridge FURNITURE HOUSE Winter Sale

Annual Winter Sale

Our complete inventory, $500,000 worth of home furnishings, now sale priced to give you top value and make way for our spring presentations! Save now, 10% up to 50% off every item in our store! SAVE NOW ON YOUR CHOICE - SALE ENDS FEB. 28

Broyhill Traditional 90" sofa with 62" loveseat. 100% herculon floral stripe is jacquard woven to provide you with beauty that is long lasting.

SOFA and LOVESEAT $699 Reg. $1244

Broyhill Early American 84" sofa and 60" loveseat upholstered in warm earth tones. 100% herculon. Just enough wood trim to give a warm homey look. Puritan pine finish adds the final touch.

2 Piece SOFA and LOVESEAT $599 Reg. $1092

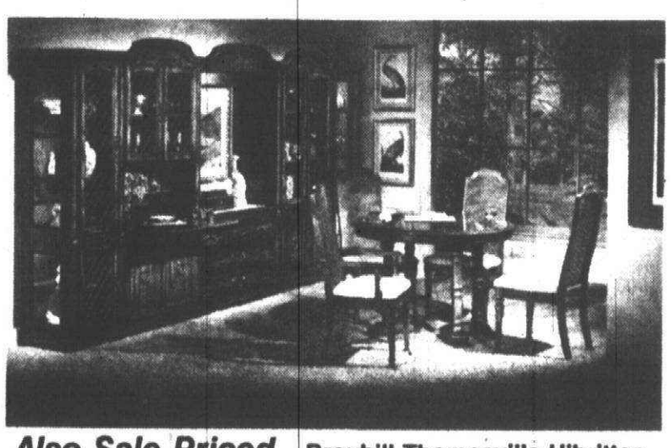

"THE ENTERTAINER"

Broyhill captures our rugged Midwestern lifestyle and adds a touch of elegance to reflect your good taste when entertaining! Warm dark finish on Oak and Oak Veneers. Glass panels easily removed for simple cleaning. Completely formal yet casual.

- 48" Round Table opens to 66" with one 18" Leaf
- 4 Side Chairs Cane Back - Upholstered Seat

$666 Reg. $829.80

Also Sale Priced... Broyhill-Thomasville-Hibritten-Bernhardt-American Drew-Bennington Pine-Stiffel-Flexsteel-Waters-La-Z-Boy, many, many more

Other Pieces Also Sale Priced

• Curio End Unit	Reg. $299	$239
• Drop Lid Bar Unit	Reg. $483	$387
• Console	Reg. $276	$219
• Bridge	Reg. $132	$106
• Basic China	Reg. $414	$329

Cambridge FURNITURE HOUSE

5880 Sheldon Rd., 2 miles W. of I-275 in Canton cor. Ford Rd. 453-6680

Open Daily 10 a.m. 'til 9
Sunday 12-5

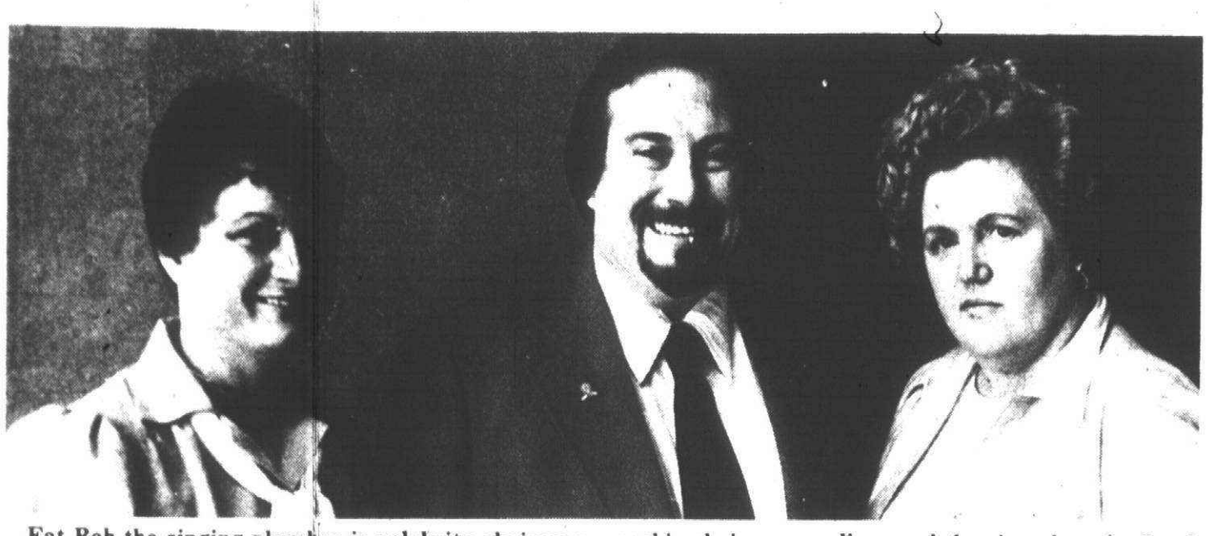

Fat Bob the singing plumber is celebrity chairman of this year's Girl Scout cookie sale for the Huron Valley Council. Jo Morse (left), president of the Plymouth-Canton area association, and Doris Rorabacher, cookie chairperson, discussed the sing-along for local scouts. Fat Bob will be at Plymouth Salem High School at 10 a.m. Saturday to lead some songs praising the Girl Scouts and their cookies.

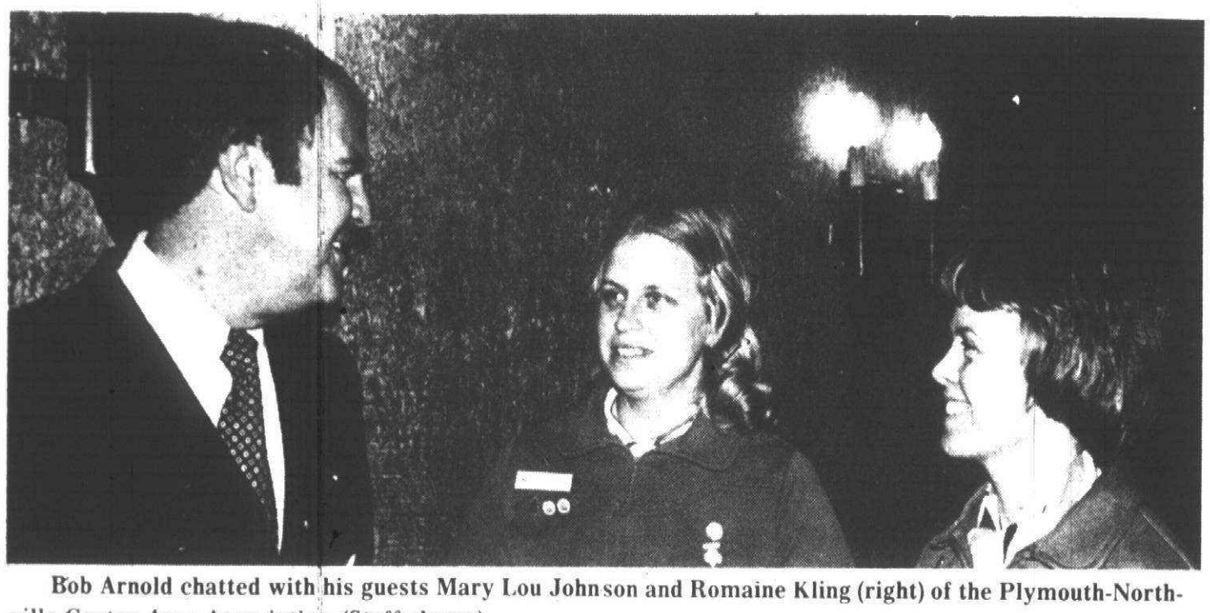

Bob Arnold chatted with his guests Mary Lou Johnson and Romaine Kling (right) of the Plymouth-Northville-Canton Area Association. (Staff photos)

Cookie sale kicked off

Girl Scout cookie chairpersons and officials from the Huron Valley Girl Scout Council were guests of Bob Arnold, whose company is supplying the cookies for this year's sale, at luncheon recently that concluded with a sing-a-long of songs written just for the cookie sale.

Scouts had written songs extolling the virtues of the cookies. Among the winning lyrics were several from the Plymouth-Canton area.

Fat Bob the Singing Plumber, honorary chairman of the cookie sale, led the singing that followed the luncheon meeting in Win Schuler's Ann Arbor Restaurant.

Melinda Paul of Plymouth wrote "We're Selling Girl Scout Cookies" to the tune of the "The Bear Went over the Mountain." Patricia Mosti's lyrics were sung to the tune of the Girl Scout song, "When E'er you Make a Promise." Terri Drossart of Plymouth hailed granola and other cookies to "The Victors" music. The Hiking Hippos Patrol from Junior Troop 216, Plymouth, had two songs accepted. "Cookies, Cookies, Cookies, Cookies" to the tune of "Hello," and another that used the melody "Are You Sleeping?"

All were sung with gusto.

Local scouts will have an opportunity to sing all the songs Saturday at 10 a.m. when Fat Bob will come to Plymouth Salem High School to lead a sing-along.

Doris Rorabacher is chairing the cookie sale for Plymouth and Canton girl scouts. The price of cookies is still $1.25 per box.

Order taking will begin Feb. 23 and end March 19. Deliveries will be completed by April 23.

'Change, Challenge' Woman's Club topic

Betty Andrews, assistant dean of community services at Schoolcraft Community College, will be guest speaker at Friday's meeting of the Woman's Club of Plymouth. Her topic will be "Change and Challenge--the Middle Years."

The meeting will begin at 12:30 p.m. in St. Johns Episcopal Church, Sheldon Road south of Ann Arbor Trail.

Mrs. Henry Holmes will be chairman for the day.

Assisting Mrs. Donald Sober on the tea committee will be members Mrs. Craig Anderson, Mrs. J. Craig Bowlby, Mrs. Charles Derr, Mrs. Harger Green, Mrs. William Harfoot, Mrs. William Kennedy, Mrs. Roland Kenny and Mrs. Norman Saunders.

Mrs. Gerald Hondorp and Mrs. William Hartmann will greet members and guests.

BETTY ANDREWS

Treasure a Tooth
Turn A Dream Into A Reality
Have Your Child's Tooth
24K Gold Plated $14.95
Adult Tooth With 1 Root Only $15.95 Add .75 For Postage & Handling. Send Tooth, Check or Money Order In A Protective Package Marked Hand Cancel To:
© 1979 Treasure A Tooth
P.O. Box 218
Dearborn, Mich. 48121
Services for other teeth available
Plating by, Silvertone Plating Co., Inc.

Laurel FURNITURE
BERKLINE'S
Wallaway
RECLINES 3 INCHES FROM THE WALL
584 W. Ann Arbor Tr. (Bet. Lilley Rd. & Main St.)
PLYMOUTH 453-4700
Open daily 9:30-6 PM Thurs. & Fri. 'til 9 PM

WEDDING PHOTOGRAPHY
$189 COMPLETE
FREE 16x20 WITH ALL BOOKINGS
Expires Jan. 31, 1979
Artistic Photographic
25023 Five Mile
Redford
532-5265

Getting settled made simple.
New-town dilemmas fade after a WELCOME WAGON call.
As your Hostess, it's my job to help you make the most of your new neighborhood. Our shopping areas. Community opportunities. Special attractions. Lots of facts to save you time and money. Plus a basket of gifts for your family. I'll be listening for your call.
Welcome Wagon.
CALL
356-7720

We will purchase your fine Jewelry and Diamonds
In highest confidence, we shall be pleased to appraise and buy your fine jewelry and diamonds for immediate cash. Expert counsel given to individuals, banks and attorneys.
GREENSTONE'S
Jewelers For Over Half a Century
528 N. Woodward Ave.
Birmingham, Mich. 48011
call 642-2655 for appointment

Be a Happy Valentine!
TREAT YOURSELF NOW
February Special
FREE HAIRCUT
with any perm
with this ad
Mon., Tues. & Wed. Only
For Appointment Call
476-5530
GENSONS HAIR FASHIONS
19017 Farmington Rd.
(just South of 7 Mile)
Livonia

OUR FAMOUS WINTER ½ OFF SALE
BEGINS THURSDAY, FEB. 1, 1979 AT 9:30 A.M.
HALF THE ORIGINAL PRICE ON MOST WINTER CLOTHES FOR KIDS!
WE WILL CLOSE AT 5:00 P.M. ON WEDNESDAY, JAN. 31, 1979 TO PREPARE FOR THE SALE
NO REFUNDS • NO EXCHANGES • NO LAYAWAYS
Children's FASHION SHOPS
WONDERLAND PLYMOUTH & MIDDLEBELT
LIVONIA MALL 7 MILE & MIDDLEBELT
MACOMB MALL GRATIOT & MASONIC
WINDMILL PLAZA DEQUINDRE & 18 MILE RD.

Largest show ever loaned by France!
Napoleon III's Sumptuous Second Empire
Art of 1852—1870 that shaped American taste
Final North American showing 362 paintings and decorative objects. Never has France shown such opulence, such imperial pomp or dazzling inventiveness.
NEWSWEEK "astonishing a celebration of ornament."
N.Y. TIMES "the single outstanding exhibition of the year"
THE DETROIT INSTITUTE OF ARTS
Jan. 18—Mar. 18
ADMISSION
General $2.50
Students, Seniors $1.50
Members, Children under 12 with Adults—Free
Hours Tues. through Sun. 9:30 a.m.—5:30 p.m.

HARBOR COVE super ski condos
MINUTES FROM THE SLOPES AT BOYNE HIGHLANDS AND NUBS NOB • CONVENIENT TO ALL OF THE EXCITING NIGHTLIFE OF BOYNE COUNTRY!!
A size for every group . . .
For couples, one bedroom with fireplace to elegant three and four bedroom townhouses with loft and fireplace that accommodate up to twelve persons.
LITTLE TRAVERSE RACQUET CLUB
INVITE A FRIEND
PLAY TENNIS OR RACQUETBALL AT THE BEAUTIFUL LITTLE TRAVERSE RACQUET CLUB. COURTS OPEN 24 HOURS FOR YOUR ENJOYMENT!
FOR INFORMATION CALL:
MICHIGAN TOLL-FREE 1-800-632-7131 or 616-526-2159
OR WRITE:
HARBOR COVE, Box 544, Harbor Springs, MI 49740
Please send free color brochure
Name Address State Zip

We shopped McLaughlin's and saved 20% on our Dream Room!
Great Winter Sale
Smart couple. They invested in quality furniture that's all at savings now! And with McLaughlin's complimentary Designer Assistance they chose everything they needed with assurance.
Moveable oak wall units gave them much needed storage, shelves for accessories, a fold-out desk . . . and a totally new look. (Savings $849.60)
He chose a deep lounge chair in comfy corduroy. (Savings $100)
A great spot for her basket collection!
She chose the high back wing for doing needlework. The striped pattern picks up chair and sofa colors. (Savings: $90)
Glass topped coffee table adds a glamour touch. (Savings: $60)
They both liked the cushy sofa with matching toss pillows in a practical woven print. (Savings: $90)
We Can Do It All For You At Great Winter Savings thru March 3
interior design society
Master Charge Visa
home furnishing designs McLaughlin's of southgate
Monday, Thursday, Friday till nine
Tuesday and Saturday till five,
CLOSED WEDNESDAYS
14405 Dix-Toledo, between Northline and Eureka 285-5454

The CEP stage band, directed by Carl Battishill, is preparing for a dinner-dance that could be a sentimental journey for many of the guests. (Staff photos by Gary Caskey)

Dinner dance recalls big band era

Trombonist Greg Hausman, 17, slides into "Moonlight Serenade" as the band rehearses for the Feb. 16 dinner dance.

The music for dancing and listening will have the big band sound. There will be everything from Glenn Miller's Moonlight Serenade and Count Basie's "Jada," to Stevie Wonder's "I Wish" and songs from the musical "Chicago."

As the large multi-mirrored revolves slowly overhead, guests will dance to the music of a 20-piece stage band. The setting will revive memories in keeping with the Valentine theme of dinner dance--the red and white flowers and the large ice sculpture of cupid with a heart.

The kick-off dinner dance sponsored by the Plymouth Centennial Educational Park Marching Band Boosters will be Feb. 16 in the Plymouth Cultural Center.

THE COCKTAIL hour will begin at 7 p.m. and dinner will be at 8.

The menu will include relish trays, green tossed salad, assorted molded jello salads, green beans almandine with mushrooms, au gratin potatoes, West Virginia ham, Swedish meat balls, roast sirloin tips, rolls, butter, coffee, tea, and marble cake. Doris Rorabacher, caterer and member of the Boosters Club is responsible for buffet dinner.

"The merchants and business people have been very cooperative in helping with the project," said Mrs. Rorabacher." "Sparr's is providing the centerpieces, United Rent-all is letting us have the crystal ball." There also will be prizes.

There will be an open bar throughout the evening with dancing from 9:30 p.m. until 12:30 a.m. The CEP Stage Band has a repertoire of more than 150 numbers. It has performed at weddings and private dinner dances. This will be the first opportunity the Plymouth-Canton community will have to listen and dance to the group.

ONLY 220 tickets are available and they will be sold on a first-come, first-served basis. Admission is a $15 donation per person. Tickets can be purchased from any marching band student or by calling Jan Young, ticket chairperson, 455-2556, or Jerry Hotchkin, president of the marching band boosters, 420-2949.

Funds raised by the event will go toward the purchase of new blouses, for transportation, and instruments.

James Griffith, marching band director, says, "Our present uniforms which were purchased in 1969, are still in good shape and we will continue to use them. But we need new blouses for competition shows to wear with the slacks we have."

The stage band, directed by Carl Battishill, can even come up with a polka. And when the trombones slide into a Glenn Miller favorite, it could be almost 40 years ago. "Sir Gawaine and the Green Knight" and "Sir Duke" prove the musicians can bridge the age gap with music to please everyone's taste.

Mother to Be. . .

Winter Wardrobe need a lift?
Save up to

50%

on Winter Fashions.

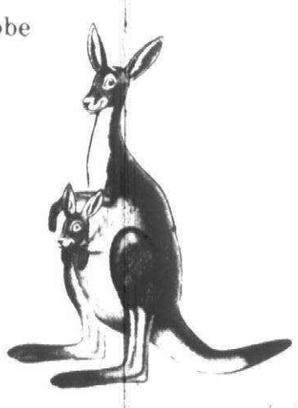

We offer personalized service and, we believe, the LARGEST SELECTION of maternity apparel in this area. Try Us. . You'll like us!

HOURS: Mon., Tues., Wed., Sat. 10-7; Th.-F. 10-9

Maternity Vogue

Everything for the expectant mother
Sizes 4-18

7353 Lilley at Warren
King's Row - 459-0260

DETROIT AUTO SHOW

CARPET SALE!

Ever wondered what happened to the carpet used in the Detroit Auto Show? It is sold on an "as is basis" following the event. Shag and plush carpet will be available in a wide range of colors

Our sale now in progress. Come early for the best selection. Pad and installation available. Visa and Mastercharge accepted.

DONALD E. McNABB CO.
22150 W. 8 Mile (W. of Lahser)
357-2626

MAKE A FASHION RESOLUTION:

You be the one everybody watches!

This year YOU be the one! Resolve to turn everybody's head. We have shops full of experts who know all the ways to enhance your special look. We'll be watching at Twelve Oaks.

FEBRUARY SPECIAL EVENTS

Architecture and the Arts
February 5th - 17th 10:00 a.m. to 9:00 p.m.
Lord & Taylor Court

Novi Community Band
February 6th 7:00 p.m.
Center Court

Dance Fit
February 13th 2:00 p.m. and 6:30 p.m.
Center Court

Meadowbrook Estate
February 19th 7:00 p.m.
Center Court

Senior Citizens Coffee
February 20th 10:00 a.m.
Center Court

Livonia Youth Symphony
February 24th 3:00 p.m.
Center Court

Coffee and Culture
February 27th 10:00 a.m.
Center Court

Lunacycle
February 27th - March 13th 10:00 a.m. to 9:00 p.m.
Center Court

twelve oaks mall

Located on Novi Road North of I-96.
Hours are: 10:00 a.m. - 9:00 p.m. Monday - Saturday Sunday 11:00 a.m. - 5:00 p.m.
Phone: 348-9400

O&E

Manufacturing Makes the Big Difference at

AJGervais FURS

January Sale

Feathered Raccoon	1895
(fully let out)	2250
Norwegian Blue Fox Coats (full length)	2750
Canadian Red Fox (full length)	2795

DUTY & SALES TAX REFUNDABLE.
MUCH LOWER PRICES FOR QUALITY
FURS, PLUS 17% EXCHANGE ON U.S. FUNDS

Canadian Lynx Coats	from $6000
Canadian Badger Pant Coats	1295
Canadian Mink Coats (huge selection in various mutation shades full-length, fully let out)	from 2995
Canadian Muskrat Coats (full length)	from 895
Fitch Coats (huge selection)	from 1950
Canadian Feathered Raccoon	from 1395
(fully let out) from	1895
Canadian Blue or Red Fox Coats (full length)	2500
Full length coats (Canadian Mink sides)	995
Natural Canadian Raccoon Jackets	995
Canadian Mink Jackets (let out)	1950
Canadian Silver Fox Jackets	2995
Full-Length Mink & Leather	995
Gleaming Canadian Silver Fox, at its best	5000
Full Length Sable	8000
Canadian Coyote (full length)	1895
Full length natural Eggshell Nutria	1950
Canadian Fisher	8000
Red Fox	2795

One of Canada's largest collection in Mink Coats. Sizes 8-22.

Dealers of Canada Majestic Mink

establ. 1935
AJGervais FURS

762 Ouellette Ave.
2 blocks from tunnel in Windsor

1-(519)253-2111
Open Friday evenings till 9

Clubs in Action

VFW PANCAKE BREAKFAST

The ladies auxiliary to Mayflower Post 6695 Veterans of Foreign Wars will have its monthly pancake breakfast at the post home, 1426 S. Mill Street, Plymouth Sunday, Feb. 4.

Serving hours are 8 a.m. to 1 p.m. The breakfast is open to the public. Admission is $2 for adults and $1.50 for children and senior citizens.

CANTON HISTORICAL SOCIETY

The Canton Historical Society will meet at 7 p.m. Feb. 8 in Cherry Hill United Methodist Church.

The historic church, built in 1834, is at 321 Ridge Road, ¼ mile south of Cherry Hill.

CANTON JAYCETTES

Canton Jaycettes will meet at 8 p.m. Feb. 6 in the Canton Township Recreation Center, Michigan Avenue at Sheldon Road.

All community-minded women between the ages of 18-35 are eligible for membership in the club and urged to attend the meeting.

TUESDAY NIGHT SINGLES

Singles 25 and up who enjoy dancing to good music can join the Tuesday night group at the American Legion Hall, Main Street, Ann Arbor for dancing from 8:30 to 11:30 p.m. to the music of Joe Wash. Refreshments will be served.

PWP MEETING

Plymouth Canton chapter Parents Without Partners will meet at 8 p.m. in the Oddfellows Hall, 344 Elizabeth Street, Plymouth. Afterglow will follow the general meeting. All single parents can attend and are welcome to visit before joining the club.

BPW MEETING

Civic participation will be the theme of the Feb. 19 meeting of the Plymouth Business and Professional Women at Hillside Inn. Mayor Thomas Turner of Plymouth will be the featured speaker. His topic will be "A report on 1978, a look ahead to 1979."

The BPW is an organization for all working women. Those wishing to attend the 6:30 p.m. dinner meeting should call Daisy Proctor, 453-5045.

SENIORS ID CARDS

Senior Citizens who live in the city of Plymouth or Plymouth Township will be able to pick up their ID cards Friday from 10 a.m to noon in the Plymouth Cultural Center, 525 Farmer Street, Plymouth.

Persons 60 years of age and over are eligible for participation in a merchant discount program sponsored by the Plymouth Community Council on Aging, Inc. Proof of age and Social Security number will be needed.

A directory of participating area merchants will be available.

WEST SUBURBAN STAMP CLUB

Western Suburban Stamp Club will meet 7:30 p.m. Feb. 2 in the Plymouth Community Credit Union, 500 S. Harvey, Plymouth. Juniors meet at 7 p.m.

Postal stationery slides from the United Postal Stationery Society will be presented by Ed Lauer. This is a general discussion on how stationery is collected and the role of UPSS.

Prospective members may attend.

WISER MEETING

WISER (Widowed in SERvice meeting will will be 8-10 p.m. Feb. 13 in The Newman House, 17300 Haggerty, Livonia (just south of Schoolcraft College).

Guest speaker will be Louis G. Basso, attorney, whose subject will be "Legally Speaking: Taxes, Wills, Estate Planning."

All widowed persons may attend.

PLYMOUTH GARDEN CLUB

Members of the Plymouth branch Woman's National Farm and Garden Association will meet at noon, Feb. 12 in the parlor of First United Methodist Church on North Territorial west of Sheldon Road. Tea chairwoman will be Mrs. Neal Fenkell.

Mary Bowman will present "Flower Arranging in the Oriental Manner." Guests may be invited.

GIRL SCOUT ASSOCIATION

Plymouth-Northville-Canton Area Girl Association meeting will be 7:30-9:30 p.m. Feb. 7 in West Middle School, Ann Arbor Trail at Sheldon Road.

All registered adults and scouts age 14 and over are members of the association. Delegates to the council for the association will be elected.

Troop 501 will present a travelogue of their two weeks at the Cabana in Mexico.

Cookie sale, Junior Encampment and Michigan Cleanup Campaign will be discussed over coffee and refreshments.

CHILDBIRTH CLASSES

A series of six classes will begin at 10:30 a.m., Feb. 3 in Plymouth.

Series will deal with home and hospital births, childbirth in the Bible, Lamaze techniques, nutrition, exercises, breast feeding, birth control and sex.

To register call Don or Joy Young, 459-3238.

New Voices

William and Linda Grube of Corwin Drive, Canton Township, announce the birth of their daughter, Amanda Renee, Dec. 31, 1978, in Garden City Osteopathic Hospital. They have an older child, Daniel, 2.

Grandparents are Mr. and Mrs. Harry Grube of Dearborn Heights and Nick Pogrmich of Inkster.

LABOR SALE
50% OFF
ALL CARPET AND LINOLEUM INSTALLATIONS
WITH FLOOR COVERING PURCHASE
ONE WEEK ONLY
SALE ENDS FEBRUARY 8, 1979
METRO FLOOR COVERING CONTRACTORS, INC.
CARPET • HARDWOOD
CERAMIC TILE
NO-WAX VINYL FLOORS
FREE ESTIMATES 474-1144
32210 W. 8 Mile • FARMINGTON

Aruffo's CUSTOM FLOOR COVERING
ORIENTAL DESIGN RUGS
Protect your carpet from slush & salt
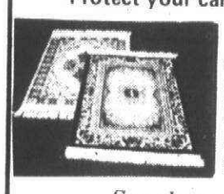
These machine washable, nylon print rugs are beautiful enough to be wall hangings, yet durable enough to take all the abuse of an entry way.
See them today at Aruffo's
36"x54" Now $12.99
HOURS
Mon., Thurs., Fri. 10-9
Tues., Wed., Sat. 10-6
NORTHVILLE PLAZA MALL
42337 West 7 Mile Road
349-3010

looking for... 00?
designer frames wholesale prices
NOVI OPTICS
23550 Haggerty, Bldg. #2
478-7960
~Opticians~
makers of quality eyewear
"With every complete pair of eyeglasses purchased (frame with lenses) — a second pair of plastic single vision lenses* will be credited to you at NO ADDITIONAL CHARGE.
We will edge and tint your bonus lenses to fit your present frame at NO CHARGE."
*Power of lenses not to exceed plus or minus 6.00 diopters. Offer expires April 30, 1979.
LIKE MANY GOOD THINGS IN LIFE....
WE'RE A BIT HARD TO FIND....
HERE'S HOW....
mon.-fri. 9-6
sat. 9-1:30
All Major Insurance Programs Honored
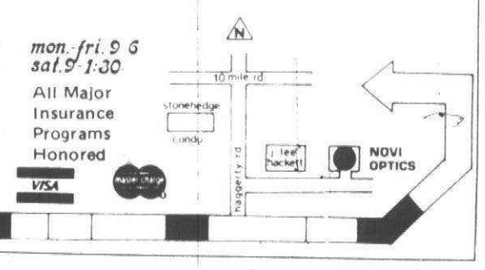

FACTORY OUTLET
BLUE JEAN STATION
It's the Blue Jean Station's Once-A-Year
Clearance Sale
Monday, Feb. 5th — 12 to 9 p.m.
(P.S. Be in Line at 11:45 a.m. — Don't be the one who always misses the GOOD BUYS!!!
500 PAIR OF JEANS
Reduced to Unheard of 70% DISCOUNT
NAME BRANDS
Wrangler-Levi-Brittania
Stephens-Landlubber
10% OFF
All Other Merchandise Storewide
Leather Coats - Ski Jackets - Shirts
Blouses - Sweaters - Purses
All Sales Final
— No Exhanges
308 N. MAIN ST.
PLYMOUTH
459-5880
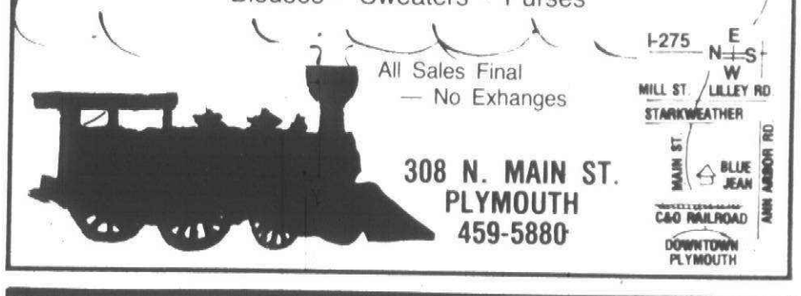

Very Special Values
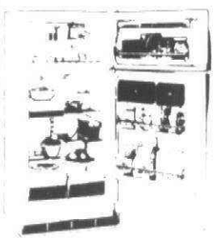
★ Gibson
★ Whirlpool
★ Kelvinator
★ Westinghouse
ALL MODELS ON SALE
–Top Freezers
–Bottom Freezers
–New "All Refrigerator" Refrigerator with only a .84 cu. ft. Freezer
WE TAKE TRADE-INS.
FREE DELIVERY & INSTALLATION
Northville Vacuum & Appliance
349-4766
Quality Products for Quality People
FINANCING AVAILABLE
Northville Plaza Mall
42361 W. Seven Mile

TRUNKLOAD SALE!

Seasoned Fireplace WOOD
• RED & WHITE OAK • HICKORY
• ASH • WILD CHERRY
SAVE DELIVERY CHARGE • SAVE $$$
APPLE CREST FARMS
8 Mile & Haggerty Roads
(Just West of I-275)
464-4121
Open Friday 3-6 p.m.
Sat. & Sun. 10-5 p.m.

Mid Winter Home Furnishings
SALE
Schrader's OF NORTHVILLE "Since 1907"
Open Thurs. & Fri. 'til 9 p.m.
Closed Wednesday
Every Item in the Store
SALE PRICED
Prompt FREE Delivery
Floor Samples Up to 50% OFF
Special Orders Taken at Sale Prices
HARDON & HENREDON Many Pieces 20% OFF
Schrader's
HOME FURNISHINGS
111 N. Center (Sheldon)
Northville 349-1838

The Right Choice For Dependable, Economical Cooling.
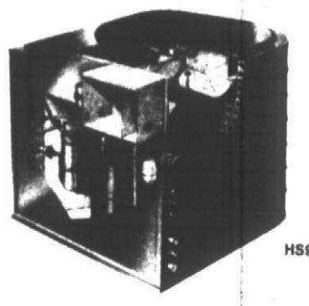
LENNOX
Central Air Conditioning
Quiet
Isolated compressor. Air discharge is up and away. Optional two-speed fan for extra sound control.
Rugged
Heavy galvanized cabinet protects vital components. Features weatherproof baked-on enamel finish.
Thrifty
Large, efficient condenser coil delivers maximum cooling.
Service Ease
On most models service ports and valves are outside for quick refrigerant charge testing.
Before you make a major investment like central air conditioning, find out about the Lennox reputation for quality and full-value comfort. Then call us for a no obligation home survey. We have an efficient Lennox central cooling unit just right for your home.
KEETH
HEATING & AIR CONDITIONING CO.
400 N. MAIN ST. PLYMOUTH
453-3000
Certified LENNOX dealer
WE TRY HARDER
AIR CONDITIONING • HEATING
O&E

$200,000
WORTH OF SUITS MUST BE SOLD
We are still overstocked with hundreds of Fall and Winter suits, sportcoats, outerwear, slacks, sweaters, shirts and men's furnishings ...
SO WE'VE MARKED DOWN PRICES TO CLEAN 'EM OUT!
LENT'S
STORE WIDE SALE
798 Penniman Ave. (across from Kellogg Park) 453-0790
PLYMOUTH
CUT IN SUIT PRICES!
THURS. & FRI. 9 to 9; SAT. 9 to 6
LARGEST SUIT SALE EVER!!!
Suits by Botony 500
Suits by Stanley Blacker
Suits by Lent's
Suits by Petrocelli
Suits by Fioravanti
Suits by Andre Martin
Suits by Geoffrey Beene
Suits by Nino Cerrufi
Suits by Europe Craft
EVERY SUIT MARKED DOWN!

Your Invitation to Worship

BAPTIST

CALVARY BAPTIST CHURCH
43065 Joy Road
CANTON
453-6749 455-0022
A Vibrant Fellowship With Your Family in Mind

9:45 & 11:00 A.M.
WORSHIP SERVICE
DR. G. DOUGLAS ROUTLEDGE

6:00 P.M.
EVENING EVANGEL
COMMUNION SERVICE
DR. G. DOUGLAS ROUTLEDGE

WINGS OF TRUTH
WMUZ-FM 103.5
5:30 A.M. & 1:00 P.M.

9:45 BIBLE SCHOOL
9:45 & 11:00 WORSHIP
6:00 P.M. EVENING EVANGEL

FAMILY NIGHT
Wednesday
7:00 P.M.
Nursery At all Adult Services

"The Family Church with The Family at Heart"

PARKVIEW BAPTIST CHURCH

SERVICES
SUNDAY
Sunday School 10:00 A.M.
Morning Worship 11:00 A.M.,
Evening Service 6:00 P.M.
A K X Meeting 7:45 P.M.

MONDAY
Awana 3rd - 8th grade 7:00 P.M.

WEDNESDAY
Ladies Visitation 10:00 A.M.
Mid-Week-Service 7:00 P.M.

THURSDAY
Church Visitation 7:00 P.M.

SATURDAY
Bus Visitation 10:00 A.M.
Youth Meeting 6:00 P.M.

MINISTRIES:
Sunday School For All Ages
Junior Church 3 yr - 8 yr.
Awana For 3rd. - 12th grade
Supporting 65 World Wide Missions
Bible Publication For The World
Bus Ministry

9355 STARK RD.
LIVONIA, MICHIGAN

PASTOR
Rev. L.D. Hasbrook

FUNDAMENTAL
PREMILLENNIAL
INDEPENDENT

SHEPHARD STAFF WMUZ F.M.
6:30 P.M. Mon., Wed., Fri.

PHONE:
Church 261-6180
Home 421-2307

FIRST BAPTIST
36125 GLENWOOD, WAYNE
721-7410

- We Preach a Dying Savior's Love
- A Risen Savior's Power
- A Living Savior's Grace
- A Coming Savior's Glory

SUNDAY SCHOOL	9:30 A.M.
SPECIAL EDUCATION	9:45 A.M.
MORNING WORSHIP	10:45 A.M.
EVENING WORSHIP	6:00 P.M.
WEDNESDAY PRAYER MEETING	7:00 P.M.

NURSERY PROVIDED
MINISTERS
Arnold H. Olsen
J. J. Bernesderfer
A. Kenneth Olsen

7:00 P.M.
The Bible As It Is, For Men As They Are

DISCOVER THE DIFFERENCE at
BEREAN BIBLE CHURCH
35375 ANN ARBOR TRAIL, LIVONIA
425-5585
Roland F. DeRenzo, Pastor

- **BIBLE SCHOOL**...9:45 a.m.
- **MORNING WORSHIP**...11:00 a.m.
- **EVENING SERVICE**...6:00 p.m.
- **WEDNESDAY SERVICE**...7:00 p.m.
- **VISUALIZED CHILDREN'S CHURCH** ... 11:00 a.m.

Holding forth the word of Life

Community Baptist Church
28237 W. WARREN
Garden City
Rev. James B. Allen, Pastor
Sunday School - 10 a.m.
Sunday Morning Service - 11 a.m.
Sunday Evening Service - 7 p.m.
Mid-Week Prayer Service - 7:30 p.m.

GRAND RIVER BAPTIST of LIVONIA
34500 SIX MILE RD. Just West of Farmington
Giving the word of life the first place

9:30 A.M. Family Sunday School
10:45 A.M. "HOW TO FIND FORGIVENESS"
7:00 P.M. "KEPT IN PERFECT PEACE"
WED. 7:00 Family Prayer & Bible Study

261-6950

Nursery Open!
Pastor
Dr. Wilbert D. Gough
Rev. Wm. Bellaire
Asst. Pastor Youth

LIVONIA BAPTIST CHURCH
AFFILIATED WITH SOUTHERN BAPTIST CONVENTION
32940 SCHOOLCRAFT
2 BLOCKS EAST OF FARMINGTON RD
422-3763
PASTOR ELVIN L. CLARK

Sunday School	9:45 a.m.
Morning Worship	10:45 a.m.
Baptist Training Union	6 p.m.
Evening Worship Hour	7 p.m.
Wednesday Service	7 p.m.

FIRST BAPTIST CHURCH OF FARMINGTON
Richard Duncan, Pastor - Phone 474-0350

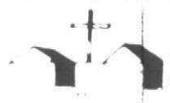

33400 SHIAWASSEE
GRAND RIVER — FARMINGTON ROAD

SUNDAY SCHOOL	9:45 a.m.
MORNING WORSHIP	11:00 a.m.
EVENING SERVICE	6:00 p.m.
WEDNESDAY BIBLE STUDY	7:00 p.m.

First Baptist Church
PLYMOUTH, MICHIGAN
45060 N. TERRITORIAL RD. 455-7300
½ Mile West of Sheldon

9:40 A.M. Sunday School **6:30 P.M. Evening Worship**
11:00 A.M. Morning Worship **7:45 P.M. Youth Fellowship**
WED EVE. 7:00 P.M. Family Night

Dr. William Stahl — Rev. John Elliott
Mrs. Richard Kaye, Music Dir.

HERALD OF HOPE
WYFC 1520
Mon. thru Fri.
8:45 A.M.

MAIN STREET BAPTIST CHURCH
Affiliated with Southern Baptist Convention
9451 S. MAIN, PLYMOUTH
H. Thweatt Pastor **453-4785**
Sunday School - 9:45 a.m.
Morning Worship - 11 a.m.
Baptist Training Union - 6:30 p.m.
Evening Worship - 7:30 p.m.
Wednesday Service - 7:00 p.m.
DEAF MINISTRY

BIBLE CENTERED FUNDAMENTAL SOUL WINNING CHURCH

BETHEL BAPTIST TEMPLE
29475 W. Six Mile, Livonia

INDEPENDENT BAPTIST BIBLE FELLOWSHIP CHURCH

H.L. Petty
Pastor

525-3664
or
261-9276
CALL FOR FREE TRANSPORTATION

Sunday School	10:00 a.m.
Morning Worship	11:00 a.m.
Evening Service	6:00 p.m.
Wednesday Service	7:30 p.m.

NEWS RELEASE
FEB. 4
5th ANNIVERSARY FEATURING THE DAVE DOUGLAS TRIO

"A Church That Is Concerned About People"

MARANATHA BAPTIST CHURCH
Rev. James H. Russell, Pastor
44815 Cherry Hill Rd., Canton, Mich.
981-0895

SUNDAY: **SERVICES**

FAMILY BIBLE SCHOOL	9:45 a.m.
MORNING WORSHIP SERVICE	10:45 a.m.
EVENING SERVICE	6:00 p.m.
MONDAY: AWANA CLUBS Ages 5-13	6:45 p.m.
WED. BIBLE STUDY & PRAYER MEETING	7:00 p.m.

FUNDAMENTAL **EVANGELISTIC** **G.A.R.B.C.**

CHRISTIAN SCIENCE

FOURTH CHURCH OF CHRIST SCIENTIST
24400 W. Seven Mile
(near Telegraph)
HOURS OF SERVICE
11:00 A.M.
SUNDAY SCHOOL
11:00 A.M.
Nursery Care Provided
WEDNESDAY TESTIMONIAL MEETINGS 8 P.M.

LUTHERAN (English Synod A.E.L.C.)

ALL SAINTS
West Chicago at Joy
North Livonia
427-9575 and 425-9935
WORSHIP 9:30 A.M.
Nursery Available
SUNDAY SCHOOL and BIBLE CLASS 11:00 A.M.

FAITH
30000 Five Mile Road
East Livonia
421-7249
WORSHIP - 8:15 and 10:45 a.m.
Bible Classes 9:30 a.m.
Nursery Available
Education Office 421-7359

HOLY TRINITY
39020 Five Mile Road
West Livonia
464-0211
WORSHIP – 9:00 and 10:30 A.M.
Nursery Available
SUNDAY SCHOOL – 10:30 A.M.
WEEKDAY CLASSES FOR ALL AGES

REFORMED CHURCH IN AMERICA

People's Church
CANTON HIGH SCHOOL
8415 Canton Center Rd., near Joy
Canton, Michigan
Rev. Harvey Heneveld, pastor
Phone: 981-0499

10 AM - MORNING WORSHIP
Nursery Care
Reformed Church in America

ADVENTIST

Plymouth Seventh-Day Adventist Church
4295 Napier Rd.
(Just N. of Warren)
Services Saturday
Sabbath School 9:30
Church Service 11:00
Norman A. Yeager, Pastor
Parsonage 459-1024

UNITED METHODIST

FIRST UNITED METHODIST OF PLYMOUTH
45201 N. TERRITORIAL RD. (300 yds. West of Sheldon)
453-5280 • OFFICE HOURS 9-5 MON. THRU FRI. • 453-5285
WORSHIP SERVICE & CHURCH SCHOOL
9:30 & 11:00 A.M.
Samuel F. Stout
Frank W. Lyman, Jr.
Associate Minister
Frederick C. Vosburg
Parish Minister

CHERRY HILL UNITED METHODIST CHURCH
321 Ridge Rd. Canton Twp.
So. of Cherry Hill Rd.
Pastor
REV. BERT HOSKINGS
June 1st - Sept. 1st
CHURCH SERVICE 10:00 a.m.
SUNDAY SCHOOL 9:00 a.m.
Sept. 1st - June 1st
CHURCH SERVICE 11:00 a.m.
SUNDAY SCHOOL 9:45 a.m.
495-0035

NEWBURGH UNITED METHODIST CHURCH
36500 Ann Arbor Trail
422-0149
Rev. Wm. Ritter, Minister
Rev. John Ferris, Assoc. Minister
Terry Gladstone
Director of Education
WORSHIP SERVICE & CHURCH SCHOOL
9:15 & 11:00 A.M.

ALDERSGATE UNITED METHODIST CHURCH
(Redford Township)
10000 BEECH DALY ROAD
Between Plymouth and West Chicago
Sr. Minister-Wm. G. Wager — Assoc. Minister-Thomas F. Keef
Korean Minister-Choi Yu Hon
Korean Chapel Service-11:00 A.M.
9:30 & 11:00 A.M. WORSHIP SERVICE
Minister of Music—Ruth Hadley Turner

CLARENCEVILLE UNITED METHODIST
20300 Middlebelt Livonia
Pastor Gerald Fisher **474-3444**
9 a.m. First Worship Service
10:15 a.m. The Church School
11:15 a.m. Second Service of Worship
6:00 p.m. Youth Meetings
7 p.m. Sunday Evening Service
7:30 p.m. Wed.-The Midweek Service
Nursery Provided at All Services *Air Conditioning*

FIRST UNITED METHODIST of GARDEN CITY
6443 Merriman Rd.
Rev. Robert C. Grigerelt, Pastor
Church School
Nursery thru Adults, 9:30 A.M.
Morning Worship - 10:45 A.M.
Program for nursery thru 2nd grade

ST. MATTHEWS UNITED METHODIST
30900 Six Mile Rd.
(Bet. Merriman & Middlebelt)
422-6038
9:30 A.M. **Church School (Adult & Children)**
10:30 A.M. **Coffee Hour**
11:00 A.M. **Worship Service**
Nursery available
Pastor:
William D. Rickard
Dir. of Ed. Lynne Remsburg

EPISCOPAL

ST. ELIZABETH'S
26431 W. Chicago Rd.
Redford-937-2880
8:30 A.M.
EARLY EUCHARIST
10:30 A.M.
PARISH EUCHARIST
Nursery & Church School
Rev. David M. Lillvis

HOLY SPIRIT, WESTLAND
34645 Cowan Rd.
261-8460
8:30 A.M. Holy Eucharist
9:30 A.M. Christian Education
10:30 A.M. Holy Eucharist and Sermon
Rev. Emery Gravelle

RICE MEMORIAL UNITED METHODIST
20601 Beech Daly
255-2699
SUNDAY SCHOOL
9:30 a.m.
WORSHIP SERVICE
11:00 a.m.
Donna J. Lundberg, Pastor
NURSERY PROVIDED

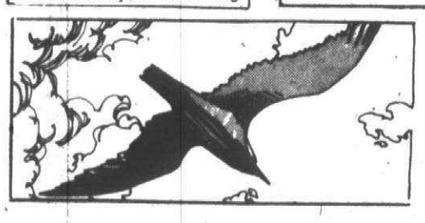

CALL VEL ELLIS EXT. 267

FOR CHURCH ADVERTISING 591-2300

SAINT ANDREW, LIVONIA
16360 Hubbard Road
421-8451
SUNDAY WORSHIP

8:00 A.M.	Holy Eucharist
9:00 A.M.	Family Service
10:10 A.M.	Classes
11:00 A.M.	Family Service

CANTON CATHOLIC CHURCHES

ST. JOHN NEUMANN Parish
43722 Hanford Rd.
459-0580
Fr. Edward J. Baldwin
Pastor
Masses at Miller School
43721 Hanford Rd.
Sat. 5:00 and 6:30 pm
Sun. 8 am, 9:30 am
11:00 am and 12:30 pm.

ST. THOMAS a' BECKET Parish
42424 Castle Court
981-1333
Fr. Ernest M. Porcari,
Pastor
Masses at Mildred Field School
1000 Haggerty Rd., South of Cherry Hill
Sat. 5:00 pm
Sun. 9:30 and 11 am

AMERICAN LUTHERAN

CHRIST LUTHERAN
14350 Wormer Road, Redford
Rev. Jerry Stroud
Prayer Group 8:45 A.M.
Sunday School 11:15 A.M.
WORSHIP SERVICE 10:00 A.M.
Nursery Provided

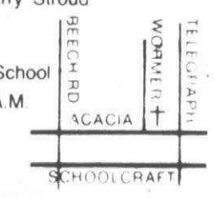

TIMOTHY LUTHERAN CHURCH-ALC
8820 WAYNE ROAD
at JOY 427-2290
George A. Fleischer, Pastor
WORSHIP SERVICES
8:30, 9:30, 11:00 A.M.
9:30 A.M. BIBLE CLASS

Ascension of Christ Lutheran Church
16935 W. 14 Mile
Birmingham
Sunday
Family Learning Hour 9 A.M.
Morning Worship 10:15 A.M.
Mid-Week School Wed. 6:30 P.M.
Pastor W. E. Woldt 644-8890

PRESBYTERIAN

WARD UNITED PRESBYTERIAN CHURCH OF LIVONIA
Farmington Road & Six Mile Road 422-1150
Worship & Sunday School 9:30 & 11 a.m.
HOLY COMMUNION
"Do You Treat Everyone the Same?"
Dr. Bartlett L. Hess
7:00 p.m.
CHRISTIAN SERVICE BRIGADE/PIONEER GIRLS NIGHT
Testimonies from our kids—special music
Wednesday School of Christian Education
Family Dinner 6:00 p.m. Classes & Choirs 7:00 p.m.
Activities for All Ages
9:30 Sunday Service
Broadcast WMUZ-FM 103.5
Nursery Provided at All Services

ST. PAUL'S UNITED PRESBYTERIAN CHURCH
27475 Five Mile Rd. (at Inkster) **422-1470**
Worship & Church School
9:30 & 11:00 a.m.
"YOUR FAITH & YOUR HEALTH"
Dr. Whitledge
William F. Whitledge and Robert G. Cox, Ministers

FIRST (Organized 1835)
PRESBYTERIAN (U.P.C.U.S.A.)
PLYMOUTH (Main & Church)
9:30 and 11:00 A.M.
WORSHIP AND CHURCH SCHOOL
Philip Rodgers Magee, Minister - Theodore Taylor II, Associate
453-6464

VILLAGE UNITED PRESBYTERIAN
25350 W. Six Mile Rd.
534-7730
James A. Crawford Pastor
WORSHIP SERVICE
10:30 A.M.
CHURCH SCHOOL
9:15 to 10:00 a.m.
Nursery for both services

innovative contemporary meaningful
9:30 & 11:00 A.M.
WORSHIP & CHURCH SCHOOL
GENEVA UNITED PRESBYTERIAN
Rev. Jeffrey S. Goldsmith
CANTON
Sheldon Rd. N. of Ford Rd.

St. Mark's Presbyterian
26701 JOY RD.
Dearborn Hgts.
Pastor John Jeffrey 278-9340
Church School 9:30 a.m.
4th Grade—Adults
Worship Service 11 am
Nursery, Kindergarten and First thru 3rd. Grade
Dial-A-Ride 278-9340

ROSEDALE GARDENS UNITED PRESBYTERIAN CHURCH
Hubbard at W. Chicago **422-0494**
WORSHIP & CHURCH SCHOOL
9:30 & 11:00 A.M.
"GO WITH GOD"
Rev. Robert M. Taylor
Pastor Robert M. Taylor
Carol J. Allen
Class for handicapped 11:00 a.m.
Music Shirley E. Harden

UNITED CHURCH OF CHRIST

SALEM UNITED CHURCH OF CHRIST
Oakland at Grand River
Farmington
Church School 9:00 a.m.
Worship Service 10:15 a.m.
Church Office GR 4-6880
Rev. James A. Nelson, Min.
Parsonage 474-2944

PRESBYTERIAN FREE CHURCH
30025 Curtis Ave., Livonia
(West of Middlebelt)
SERVICES
Sunday 11:00 A.M. & 7:00 P.M.
Sunday School 10:45 A.M.
Thursday, Prayer Meeting 8:00 P.M.
Rev. John MacSween, Minister

NATIVITY CHURCH
Henry Ruff at West Chicago, Livonia
421-5406
Worship & Church School
10:00 am.
Dr. Robt. H. Jacobson

MORAVIAN

FAITH COMMUNITY CHURCH
Pioneer Middle School
46081 Ann Arbor Rd., Plymouth
Family Worship Service 10:30 A.M.
Nursery Available
Sunday School 9:15 A.M.
Rev. Darryl Bell, Pastor **459-2199**
"A Protestant Church Serving the Community"

UNITY

UNITY OF LIVONIA
28660 Five Mile
421-1760
SUNDAY 10:00 & 11:30 A.M.
Dial-a-Thought 261-2440
Listen to the Unity Message, Mon.-Fri. at 2:45 P.M.
WMUZ-FM 103.5

CHURCH OF THE NAZARENE

PLYMOUTH CHURCH OF THE NAZARENE
41550 E. ANN ARBOR TRAIL, PLYMOUTH
453-1525

CARL R. ALLEN
PASTOR

"The Difference is Worth the Drive"
9:45 a.m. SUNDAY SCHOOL
11:00 a.m. MORNING WORSHIP
6:00 p.m. SOUND OF SUNDAY NIGHT
WED. 7:00 P.M. Mid-Week Service
Nursery Provided at All services

APOSTOLIC

APOSTOLIC CHURCH OF JESUS CHRIST
993 N. HOLBROOK, PLYMOUTH
455-4861 334-6040
PASTOR C. T. GRAY

SUNDAY SCHOOL	10 A.M.
SUNDAY EVANGELISTIC	7 P.M.
WED. EVE. BIBLE STUDY	7 P.M.

"The Church On The Rock" Matt. 16-18

(Disciples of Christ)
LIVONIA CHRISTIAN CHURCH
36075 7 Mile Rd.
476-2075
Church School 9:30 A.M.
Worship Service 11 A.M.
Fellowship 12 Noon
Dr. Leon Kidd

LUTHERAN WISCONSIN

Wisconsin Evangelical Lutheran Churches
WISCONSIN LUTHERAN RADIO HOUR
WIID A.M. 1090 Sunday 10:00 a.m.
In Livonia — St. Paul's Ev. Lutheran Church
17810 Farmington Rd.
Pastor Winfred Koelpin • 261-8759
Worship Services 8:30 a.m. & 11 a.m.
In Plymouth — St. Peter Ev. Lutheran Church
1343 Penniman Ave.
Pastor Leonard Koeninger • 453-3393
Worship Services 8 & 10:30 a.m. • Sunday School 9:15 a.m.
In Redford Township — Lola Park Ev. Lutheran Church
14750 Kinloch
Pastor Edward Zell • 532-8655
Worship Services 8:30 a.m. & 11 a.m. • Sunday School 9:45 a.m.
In Westland — Our Savior Ev. Lutheran Church
Warren at Farmington Rd. Pastor Jack A. deRuiter • 427-8119
Divine Worship 10:30 a.m. Sunday School 9:15 a.m.

WESLEYAN

WARRENWOODS WESLEYAN
6615 Venoy, Westland 48185
425-1170
SUNDAY SCHOOL 10:00 A.M.
WORSHIP SERVICE 11:00 A.M.
LIFE CONFERENCE
4:00 P.M.
PASTOR HARRY WINGAR

Ward launching new branch

By MARGARET MILLER

A church that began as a Livonia mission and grew to be one of the largest in the ranks of Presbyterian congregations is charting a new direction.

On March 18, Ward United Presbyterian will launch a new congregation that eventually should be worshiping at a site marked by Gotfredson Road and M-14, the spot now occupied by Kubik's produce market.

Services of Ward United Presbyterian Church-Trinity Chapel will begin on that date in the Isbister Elementary School, on Canton Center Road south of M-14, under the leadership of the Rev. William C. Moore, minister of evangelism for the Livonia congregation.

Any building plans are being held off until the new congregation is established and ready to take the step.

"WE HAVE BEEN aware for some time of the need for a church between Plymouth and Ann Arbor," said Dr. Bartlett L. Hess, Ward senior pastor.

"This church is, of course, the daughter of Ward Memorial Church in Detroit, and it has grown to the point where it is ready to sponsor a new ministry."

The move to establish Trinity Chapel began in the fall of 1977, Dr. Hess added, and the project was approved by the Presbytry of Detroit. One site for a branch church failed to win approval before the Kubik spot, well known to travelers on the road from Plymouth to Ann Arbor, was selected and purchased.

The site contains 40 acres and will be close to an exit from the section of I-96 soon to be opened between Livonia and Ann Arbor.

"The Isbister school will give us a base close to the site for the time being," said Rev. Moore, "and at this point we have about 40 families that have indicated an interest in being part of Trinity Chapel. Most of them are now part of this congregation, but some have heard about our plans to establish a branch in that area and let us know they would be interested."

The program for the new branch will be conducted on the site by Rev. Moore and lay people, with guidance and supervision from Dr. Hess and other members of the Ward staff.

THE LIVONIA church's reasons for the new step and readiness to take it were outlined by the senior minister.

"There are some 60,000 students in the Ann Arbor and Ypsilanti area, many of them unreached and untouched by any church," he said. "We are looking forward to bringing a message to them.

"Our approach to the gospel is from an educated point of view. At this point we have about 300 people in our congregation who are employed in education in some way, as well as a large percentage of persons in the professions and many college graduates.

"We've been told that church programs do not appeal to the educated, but that has not been our experience. We feel we have an approach that will appeal to many not now attending church."

Regarding Ward's current position in establishing a branch, Dr. Hess pointed out that in 1978 the congregation's income totaled nearly $1.3 million and that the year saw the 3,000 mark passed in membership.

"We also keep increasing in strong programs," he said. "Our ministry to singles now draws about 400 from all over the metropolitan area, and on a recent Sunday there were more people in church school than in our services. The count was just over 1,800 in church school and just under 1,800 worshipers."

REV. MOORE, who will take over leadership of Trinity Chapel, is current president of the Livonia Ministerial Association. A graduate of William and Mary College and Dallas Theological School, he came here 3½ years ago and has led between 300 and 400 new Ward members through instructional classes in his position as minister of evangelism.

He is looking for ward to his new assignment, he said.

"There is an appeal and style this church has that ministers to a wide range of people," he said. "It combines the word of the historic church with the warmth and love that says we care."

Dr. Bartlett Hess (left) and the Rev. William Moore.

Church Bulletin

ROSEDALE GARDENS PRESBYTERIAN CHURCH, Hubbard at West Chicago, Livonia, will bid farewell to its senior minister of 3½ years, the Rev. Robert Taylor, with a reception for the clergyman and his wife, Beverly, between the 9:30 and 11 a.m. services Sunday, Feb. 4.

Rev. Taylor will preach his final sermons for Rosedale Sunday before leaving to accept a call from Emmanual Presbyterian Church in Albuquerque, N.M.

Rev. Taylor came here from a church in New Burnswick, N.J.

Pending organization of a committee to begin selection of a new senior minister, parish assistant Carol Allen will be in charge of the church's worship program.

REV. ROBERT M TAYLOR

BETHEL BAPTIST TEMPLE, 29475 W. Six Mile, Livonia, will mark its fifth anniversary Sunday, Feb. 4. A special program for services at 10 and 11 a.m. will be music by the Dave Douglas Trio, and each person present will be given an anniversary present.

PLYMOUTH CHURCH OF THE NAZARENE, 41550 E. Ann Arbor Trail, Plymouth, will host a community gospel sing at 7 p.m. Saturday, Feb. 4.

Three groups, the Brothers III, the Leichty Singers and the Brotherhood Quartet, will be featured. Significant gospel numbers and rearranged standards of church music will be included in the evening's program.

COMMUNITY BAPTIST CHURCH, 28237 W. Warren, Garden City, will host fellowship meetings for girls in the seventh and eighth grades 6-8 p.m. for four Saturdays beginning Feb. 3.

During the four February sessions, the girls will learn to knit a scarf while participating in informal discussions of faith. Transportation is available, and those interested in attending may call Linda Sparkman, 729-7651.

GENEVA UNITED PRESBYTERIAN CHURCH, 5835 Sheldon, Canton, will present the third concert in its current Musicale Series when it features the singing group Phoenix at 7 p.m. Sunday, Feb. 4.

The group will sing a varied program of classical and popular numbers including six folks songs by Brahams and selections from "The Wiz."

The admission charge is a $1 donation to the Michigan Heart Association. Light refreshments will be served following the concert.

CALVARY MISSIONARY CHURCH, 29850 W. Six Mile, Livonia, will show the latest World Wide Pictures film, "Corrie, the Lives She Touched," at 6 p.m. Sunday, Feb. 4.

The move is the background story of Corrie Ten Boom, author of "The Hiding Place," which tells of Holland while occupied by the Nazis.

GRAND RIVER BAPTIST CHURCH, 34500 Six Mile, Livonia, will present Evelyn Smile of Wixom playing organand piano during its Living Christ Hour at 7 p.m. Sunday, Feb. 4. She will play solos and perform a duet with Gerald Goslin, church organist, and the Rev. Wilbert D. Gough will speak on the subject, "Kept in Perfect Peace."

REDFORD PRESBYTERIAN, 17226 Redford, Detroit, will present the Rev. Donald Lester, executive of the Presbytery of Detroit, as guest preacher at its 10 a.m. service Sunday, Feb. 4

Dr. Lester also will lead a training conference at the church from noon to 3 p.m. Sunday. Head of the Presbytery staff for more than six years, he formerly was director of the denomination's division of Evangelism.

The church recently installed new officers. Elders are Jack Baxter, Charles Budesky, Jack Buller, Earl Burk, Warren Burt, Winston Churchill, Margarite Davison, Joseph Downs, Virginia Fuller, Mariada Kippenhan, Margaret Link, Jack McAfee, Ed Pinchot, Joseph Sturman, Fred Wall and Fank Wilcox.

Clergy to discuss substance abuse at meet

Substance abuse counseling in the local church will be the subject of a two-day conference of the fifth annual Clergy and Religious Workers Conference at the Kellogg Center in East Lansing Feb. 19-20.

Topics will range from the 12 steps of Alcoholics Anonymous to counseling in the church setting and practice in counseling effectively.

Participating will be 200 persons from more than 25 denominations. Pastors, lay workers, substance abuse agency personnel, board members of church-related service agencies and others who are concerned for ministry in the local community and church with special attention to substance abuse problems are invited to attend. Alochol and drug abuse agencies around the state are being asked to assist in recruiting participants.

The key leader in the practical workshop will be Fr. Albert Grau os Akron, Ohio, who has been a regular lecturer and leader at The Guest House near Pontiac. He was the lecturer before the Michigan Association of Alcoholism and Drug Abuse Counselors 1978 spring conference.

The 1979 Clergy and Religious Workers' Conference on Substance Abuse, for both alcohol and other drug substances, will also offer a series of electives on: relating the church and AA, dealing with the effect of alcohol drugs on the family, examining prevention strategies, coping with dependent behavior, how you can influence public policy, and achieveing positive abstinence.

The planning committee for the conference represents a cross section of those concerned assisting the religious community to become more efeective in meeting alcohol and other drug problems. Co-supporting organizations are the Michigan Office of Substance Abuse Services (OSAS and the Michigan Council on Alcohol Problems (MICAP) in cooperation with the Continuing Education Service of Michigan State University. For appliations, write P.O. Box 10212 Lansing 48901.

St. Mel readies variety of classes

February and March will be busy months at St. Mel Catholic Church in Dearborn Heights for those interested in adult education.

The church will offer classes between Feb. 7 and March 28. They will take place from 7:30-9:30 p.m. on Wednesdays, unless another day is indicated.

These include macrame for ages 14 and up, quilting and flower arranging, all at a cost of $15.

Your Invitation to Worship

ASSEMBLIES OF GOD

TRI-CITY ASSEMBLY OF GOD
2100 HANNAN ROAD
WAYNE, MICHIGAN
721-6832
11 A.M. Pastor Raimer
7 P.M. Pastor Raimer
Jesus Loves You and So Do We
Serving Wayne, Westland and Canton

CANTON CALVARY
Assembly of God
at Gallimore School on Sheldon Rd., ¼ Mile So. of Joy
REV. M. GREGORY GENTRY - PASTOR - 397-0588
10:00 A.M. - Family Bible Study Hour
11:00 A.M. - Adult Worship & Children's Church
6:30 P.M. - Prayer & Praise Gathering
Nursery Available

CHRISTIAN COMMUNITY CHURCH
Assemblies of God
41355 SIX MILE ROAD 348-9030
Northville, Mich. 48167
Irving M. Mitchell, Pastor
Gary Willingham, Minister of Outreach
SUNDAY SERVICES
11:00 A.M.
"ATHENS OR JERUSALEM"
6:30 P.M.
"HOW TO LIVE IN THE KINGDOM"

FARMINGTON HILLS CHRISTIAN CENTER
Drake Rd. at Freedom
Phone 478-1511
Rev. Edmund Lother Pastor
SUNDAY
9:45 AM - Sunday School
10:45 AM - Worship
7:00 PM - Revival Rally
Thursday 7:30 PM
Affiliated with the Assemblies of God

BETHEL MISSIONARY ASSEMBLY OF GOD
8900 MIDDLEBELT
NORTH OF JOY RD
"A CHARISMATIC GROUP"
SUNDAY SERVICES
9:45 10:45 A.M. 6:30 P.M.
THURS. 7:00 P.M.
PASTORS
J.J. TRAUB
M. TYLER
261-1957 or 421-9140

NON-DENOMINATIONAL

AGAPE FELLOWSHIP
of Plymouth
Meeting at Masonic Building
Penniman Ave. Downtown Plymouth
Full Gospel • Non-Denominational • Charismatic
10 A.M. ADULT WORSHIP
YOUTH/CHILDREN'S CHURCH
6 P.M. Worship
WED. 7:30 P.M. Family Teaching
Ass't Pastors Claude and Genny Lawson
459-6240
Agape Means The God Kind of Love

Pastors Earl and Bobbi Moore

WESTLAND ASSEMBLY OF GOD
1075 Venoy & Marquette St.
GARDEN CITY, MI 386-3765
F.G. Lemelin Jr., Pastor
Sunday School.....10 a.m.
Church Worship Hour..11 a.m.
Evening Services.....7 p.m.
Prayer Meeting Monday 7 p.m.
Bible Study Wednesday 7 p.m.
386-3765

UNITED ASSEMBLY OF GOD
42021 ANN ARBOR TR
PLYMOUTH
David H. Krist, Pastor
422-6000 — Home
453-4530 — Church
10 a.m. Sunday School
11 a.m. Morning Worship
6:30 p.m. Evening Worship
Wed. 7:30 p.m. Family Night
Nursery Provided at all Services

WORSHIP & SERVE
with
THE SALVATION ARMY
290 Fairground
Plymouth
453-5464
SUNDAY SERVICES
9:45 a.m. Sunday School
11:00 a.m. Morning Worship
6:00 p.m. Evening Worship
Lt. Bill Harfoot, Officer

REFORMED CHURCH IN AMERICA

CHURCH OF THE SAVIOR
38100 Five Mile Rd.
SUNDAY SCHOOL 9:15 am
WORSHIP SERVICE 10:30 A.M.
CHINESE BIBLE STUDY—1st & 3rd. Fri. 8 PM
464-1062
Rev. Gerald Dykstra, PASTOR
Rev. Moody Yap, Minister of Evangelism

LUTHERAN MISSOURI SYNOD

CHRIST OUR SAVIOR LUTHERAN CHURCH
MISSOURI SYNOD
REV. RALPH G. SCHMIDT, PASTOR
WORSHIP SERVICES EVERY SUNDAY 10:00 A.M.
14175 Farmington Rd.
Livonia
Holy Communion — 1st and 3rd Sundays
NURSERY PROVIDED
464-6554 522-6830

LUTHERAN CHURCH Of The RISEN CHRIST
Missouri Synod
46250 ANN ARBOR ROAD PLYMOUTH
Kenneth Zielke, Pastor 453-5252 453-1099
Sunday Worship
9:00 a.m. - 10:45 a.m.
Bible Study & Sunday School
9:00 a.m.

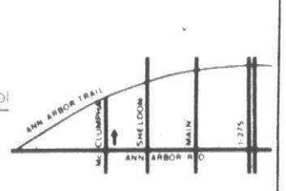

"God Cares for You"

ST. MATTHEW LUTHERAN Church & School
5885 Venoy
1 Blk. N. of Ford Rd., Westland
425-0260
Ralph Fischer, Pastor
Charles F. Burkhahn
Asst. Pastor
Divine Worship 8 & 11 a.m.
Bible Class & SS 9:30 a.m.
Monday Evening Service 7:30 p.m.

SALEM EV. LUTHERAN CHURCH
32430 ANN ARBOR TRAIL
WESTLAND
Ch. 422-5550
DIVINE WORSHIP
9:30 A.M.
SUNDAY SCHOOL & BIBLE CLASS
9:00 A.M.

GRACE LUTHERAN CHURCH-MISSOURI SYNOD
25630 GRAND RIVER at BEECH DALY
REDFORD TWP.
532-2266
SUNDAY SERVICES 9:15 & 11:00 A.M.
SUNDAY SCHOOL 9:15 & 11:00 A.M.
Rev. V.F. Halboth, Jr., Pastor
Rev. Victor F. Halboth, Sr., Pastor Emeritus
Steven F. Arnold, Dir. of Christian Ed

RESTORATION

Reorganized
CHURCH OF JESUS CHRIST OF LATTER DAY SAINTS
12345 Ridge Rd. (S. of N. Territorial)
Plymouth Twp.
Frederick M. Howes 722-4146
CHURCH SCHOOL CLASSES 9:45 a.m.
MORNING WORSHIP 11:00 a.m.
"THE FULLNESS OF THE GOSPEL ... UNTO ALL THE WORLD"

LUTHERAN CHURCH in America

ST. MICHAEL LUTHERAN
7000 Sheldon Rd.
Canton
459-3333
Pastor Jerry Yarnell
CHURCH SERVICE
8:30 A.M.
11:00 A.M.
SUNDAY SCHOOL 9:30 A.M.
Nursery Provided

ST. JOHN'S
13542 Mercedes
Redford • 538-2660
1 Block E. of Inkster
1 Block S. of Schoolcraft
Robert G. Johnson Pastor
9:30 A.M. Sunday School & Adult Class
10:45 A.M. Worship Service
Child Care Nursery Provided

HOLY CROSS
30650 West Six Mile
Pastor
William C. Lindholm
427-1414 464-3908
WORSHIP CHURCH
SCHOOL & NURSERY
9:30 & 11 A.M.

CHRIST THE KING
9300 Farmington Rd.
The Rev. John A. Root
421-0749 • 464-2906
WORSHIP
8:15 & 11:00 A.M.
SUNDAY SCHOOL
9:30 A.M.

EPIPHANY LUTHERAN LCA
41390 Five Mile Rd.
420-0877
(One Mile West of Haggerty Rd.)
Fred Prezioso Pastor
420-0568
Morning Worship
10:30 a.m.
Nursery Provided

BETHLEHEM LUTHERAN CHURCH
35300 Eight Mile Rd.
Farmington Hills
EINO M. TUORI PASTOR
474-2579
Worship & Sunday School
10:30 A.M.

FOR CHURCH ADVERTISING, CALL
VEL ELLIS 591-2300 • EXT. 267

CHURCHES OF CHRIST

MEMORIAL CHURCH of CHRIST
(Christian Church)
35475 Five Mile Rd.
464-6722
MARK McGILVREY, Minister
CHUCK EMMERT
Youth Minister
BIBLE SCHOOL
(All ages)...9:30 a.m.
Morning Worship...10:45 a.m.
Evening Worship & Youth Meetings
6:30 p.m.

LIVONIA
15431 Merriman Rd.
SUNDAY WORSHIP
11:00 A.M. & 6:00 P.M.
Rob Robinson Minister
427-8743

GARDEN CITY
1657 Middlebelt Rd.
SUNDAY WORSHIP
11 a.m. & 6 p.m.
Bible School 10 a.m.
Wed. 7:30 p.m. Worship
Hobart E. Ashby Minister
422-8660 or 261-1694

See Herald of Truth
TV Channel 20 Sunday 9:30 a.m.
Call or Write for Free Correspondence Course

Allen art auction

An original oil seascape will be given away at the Allen Elementary School art auction Sunday, Feb. 18. Donna Gleason, her daughter, Shannon, 4, and Sylvia Stetz, president of the Parent Teacher Oraganization, displayed the painting at the school. There will be a preview from 2-3 p.m. preceding the auction. The PTO is sponsoring the fundraiser to buy an opaque projector for the school. (Staff photo by Gary Caskey)

Review for college on Feb. 6

The Focus on Women Program at Henry Ford Community College in Dearborn will present on Tuesday, Feb. 6, a special service for adults who have been considering college but feel they might need a review of reading, writing or mathematics before they enroll in other academic classes.

The Re-Entry for Adults Group leader will be Gene Brazell, a counselor who has received special training at Columbia University designed to help adults who want to continue their education after a long absence from attending school.

Those interested should meet in Administration Building room A-11 at 8:30 a.m. and plan to spend four hours that day to prepare for the spring semester which begins Feb. 10.

The service is free, and additional information is available from the HFCC Women's Resource Center at 271-2750, extension 346.

RESALE SHOP
Winter Coats and Apparel
Daisies Don't Tell
8130 CANTON CENTER RD - CANTON
455-7160
10 AM - 5 PM Mon-Sat

50% OFF
3 Days Only
Choose From Over 100 Suits & Sport Coats
(from Regular Stock)
Sizes 36 to 50
We must make room for New Spring Merchandise (which is already arriving!)
Thursday - Friday and Saturday Only
Alterations at cost in our own tailor shop
Open Thurs. & Fri. Evenings 'til 9
MOST CHARGES WELCOME
Lapham's Men's Shop
Downtown Northville 349-3677

D. D. Hair Fashions Presents the BIAS CUT
Great fashion designers know the secret of fabrics that flow ... swirl ... move with the body; they're cut on the bias.
Hair is like a fabric; it moves ... flows ... swings. Now, what fashion designers do for clothes, D. D. Hair Fashions does for the hair.
The Bias Cut with maximum styling versatility ... to turn hair into a true fashion accessory. Traditionally, fashion dictated the season's hairstyle. Now with the Bias Cut, a woman can wear as many as four or five divverent styles — whichever suits her best — and all are in fashion.
The Bias Cut can be modified, as needed, simply by changing the length. The ideal length for greatest versatility is shoulder-skimming, but many effects can also be achieved on short lengths. Styles with the Bias Cut can be curly, sleek, casual or formal — and all on the same head! You will want to learn more styling variations or have your hair dressed for special occasions.
The Bias Cut, a new unique creation by Rob Kipper, was proudly presented at REDKEN LABORATORIES' 14th ANNUAL INTERNATIONAL SEMINAR in Los Angeles, California, and Dottie Conn was there when it happened and brings it back to D. D.'s for styles of tomorrow. Call and visit the salon today.
REDKEN
Male and Female Stylists To Serve You
965 S. MAIN STREET
PLYMOUTH • 453-6540 or 453-6804
Open every evening 'til 10 p.m.
Sat. 'til 5 p.m. with appointment
DD HAIR FASHIONS

Lapham's
Looking for a tailoring shop?
Weight watchers or meticulous dressers, Lapham's has a complete alteration department ready to serve you. Personal fittings for both men and women.
LAPHAM'S
349-3677
NORTHVILLE
Open Thurs. & Fri. 9 a.m. to 9 p.m.
Mon.-Tues.-Wed.-Sat. 9-6

SECURITY BANK & TRUST
Money Market Certificate
This is the ideal way to earn a high return on a short-term, 26-week certificate. Minimum deposit is $10,000. The weekly rate changes every Thursday and is in effect through the following Wednesday. Rate at which you open your certificate remains fixed until maturity when you may renew at the then current rate. For additional information on the Money Market Certificate, please call 459-3400 (Canton area) or 647-6161 (Birmingham area).
THE CURRENT RATE IS
Effective week of Feb. 1-7
9.376% 9.972%
ANNUAL INTEREST COMPOUNDED CONTINUOUSLY YIELDS ANNUALLY
Federal law and regulation prohibit the payment of a time deposit prior to maturity unless three months of the interest thereon is forfeited and interest on the amount withdrawn is reduced to the passbook rate.
SECURITY BANK & TRUST
A Subsidiary of Security Bancorp, Inc.
Member FDIC
Security Bank and Trust has 27 conveniently located offices serving Southgate, Lincoln Park, Allen Park, Taylor, Ecorse, Bingham Farms, New Boston, Romulus, Ypsilanti and Canton Township or call 283-5000.

KRAZY DAZE SALE
ALL SALES FINAL
1/2 OFF Boys-Girls Jackets Snowsuits Sleepwear Sweaters Shirts
50% OFF
• ALL INFANTS AND TODDLERS
• BOYS PANTS
• GIRLS SLACKS
1/2 OFF Girls Sportswear Dresses Coats Etc.
Pixieland
BRIGHTON MALL I-96 & GRAND RIVER MON. THRU SAT. 10-9 SUN. 12-5
LIVONIA NEWBURGH PLAZA at 6 MILE 464-6500 MON. THRU FRI. 10-9 SAT. 10-6
FARMINGTON PLAZA Grand River & Orchard Lake 474-7900 MON. THURS. FRI. 9:30-9 TUES. WED. SAT. 9:30-6

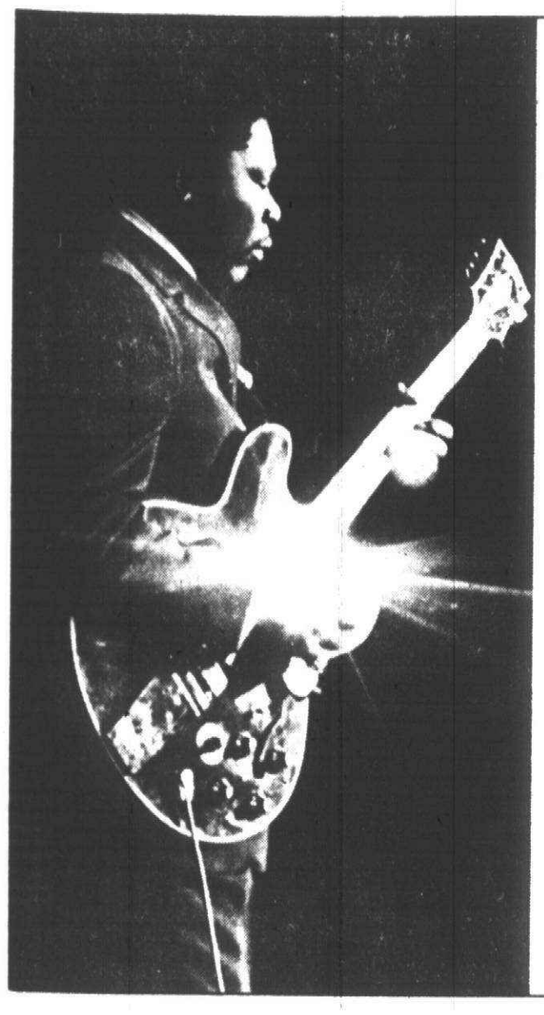

BB at db's

Backed by his 12-piece orchestra, blues guitarist B.B. King opens Monday for a week in db's Club at the Hyatt Regency in Dearborn. "My phrasing and using a trill on the left hand are the things I have developed," he says. "There weren't many people doing that when I started." Shows are at 8 and 10:30 p.m. Monday-Thursday, 9 and 11:30 p.m. Friday-Saturday. There is a two-drink per person minimum. For reservations, call 593-1234, ext. 2311.

Lori at Mike's

Singer and songwriter Lori Jacobs is appearing Thursdays through Sundays through March 4 at Mr. Mike's in Westland. She currently has an album released entitled "Everything's Jake." The Westland performances run 9 p.m. to 2 a.m.; there is no cover charge. Mr. Mike's is on Ford Road at Wayne Road.

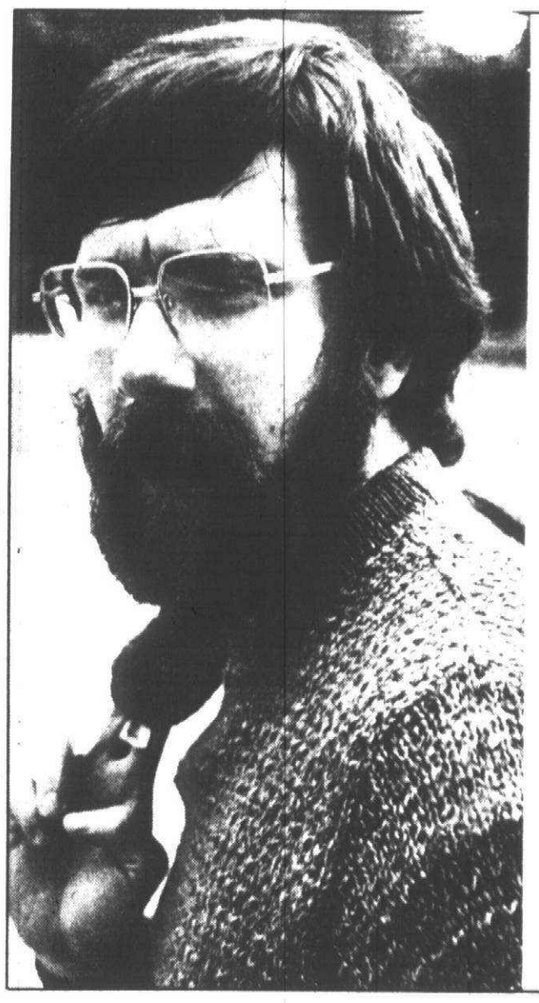

France in Wayne

Bob Ditta hosts a travelog of France at 8:15 p.m. Saturday as the fourth program in the Wayne-Westland YMCA's Travel and Adventure Series. The tour includes the Champs Elysees on a sunny day, Bastille Day, a stop on the French Riviera and the art of omelette making. The show is in the auditorium of Wayne Memorial High School, Glenwood at Fourth in Wayne.

At Henry Ford Museum

A concert, a play and a tip

Audiences at Henry Ford Museum Theater in February can learn the pleasures and pitfalls of restoring a 19th century home, see the Greenfield Village Players in the 1939 comedy "The Man Who Came to Dinner" and soak up ballpark atmosphere even before the season opener with a concert by Tiger stadium organist Dan Greer.

On Friday and Saturday evenings, through March 10, the Stanley family endures an outrage a minute in "The Man Who Came to Dinner." Sheridan Whitside, the worldly man of letters, is confined to the Stanley home after he falls on the front steps. He then proceeds to burden the household with a cockroach farm, ex-convicts and bills for long-distance phone calls from the earth's far corners.

Showtime is 8:30 p.m. Audiences can select a dinner-theater option available at each performance. Optional cocktails are at 6:30 p.m., and a served dinner in Heritage Hall is at 7 p.m.

The price of $12.50 per person covers dinner, the performance and all taxes and gratuities. Advance reservations are required for the dinner-theater program. Call 271-1620, ext. 417, for more information.

The Feb. 8 Antiques Lecture Series offering examines the challenges of buying a dilapidated 1833 home, returning it to its original appearance and making it suitable for habitation.

In "A Dollar House Is No Bargain: A Personal Preservation Experience," Katharine Bryant Hagler, curator of furniture, Henry Ford Museum, and her husband, Charles Hagler, director of Civic Affairs, General Motors Corp., will pass on restoration tips and recommendations based on their two-year preservation efforts. Admission is $3, and the lecture begins at 8:30 p.m.

Greer presents a program of old favorites, including some selections especially suited to the game of baseball, on Feb. 18 at 3:30 p.m. During his mixture of music and storytelling, a bad call by an umpire is likely to be followed by a rendition of "Three Blind Mice" or another fitting melody.

There is no charge for the concert beyond the regular museum admission.

Pierrot's in Nepal on Sunday

"Out of this World—Nepal" will be presented by cinematographer-narrator Chris Borden as the George Pierrot World Adventure Series program at the Detroit Institute of Arts this Sunday.

Borden wandered mostly on foot for 21 often-arduous days throughout one of the oldest and least-known lands to produce his film. His Nepal trip includes a jungle safari after an elusive white rhino and Bengal tigers. He climbs the snowcapped Himalayas for a view of Mt. Everest, highest peak in the world.

The film tours the capital of Katmandu, golden-roffed Buddhist temples, native craft shops, pagoda-shaped royal palaces and remote mountain villages, with an overnight stay in a Sherpa home.

There is a visit to the Bagmati River Valley, where children sing the praises of Sherpa Tenzing Norkay, a national hero of Nepal who led New Zealand's Sir Edmund Hillary to the first successful ascent of Mt. Everest a quarter-century ago.

For a brochure and further information on remaining World Adventure Series shows, write: The Detroit Institute of Arts, Detroit 48202, or call 832-7676.

Seats for series programs are reserved for $3. All shows begin at 2:30 p.m. Sunday. Underground and surface parking are available adjacent to the institute.

Band wants players

The Garden City Concert Band is looking for new members, who don't have to be Garden City residents. Rehearsals are held 8-10 p.m. Tuesdays at Radcliff Junior High School, 1751 Radcliff.

For more information, call Gary Sauer at 427-2163.

ALL YOU CAN EAT SPECIALS
WED: SPAGHETTI- $2.29
FRI: FISH & CHIPS - $2.89
(From 11 A.M. TO 2 A.M. Only)
CHRISTO'S FAMILY DINING
"BEER AND WINE SERVED DAILY"
26999 W. 8 Mile 533-0916
(3 BLKS. EAST OF INKSTER)

DETROIT CAMPER SHOW
FEB 16 thru 25
THINK SUNSHINE
ADVANCE SALE
Save 50¢ — Buy $3 tickets for $2.50 thru Feb. 15 at metro Hudson and Sears stores.
WEST EIGHT MILE ARMORY
NEAR NORTHLAND
HOURS: Opens 6 pm Fri., Feb. 16 and continues thru Feb. 25 as follows: Sat. & Sun. 11 am to 10 pm; final Sun. to 8 pm; Weekdays 2 to 10 pm.
ADM.: Adults, $3.00; Children 6 thru 12, 50¢; 5 and under free when with adult; Senior Citizens, 62 and over, $1.00 (Feb. 19 thru 23)

FEATURING
Dave Murphy - Tuesdays
Ken & Barry - Wed.-Sun.
The Leather Bottle Inn
• Businessmen's Luncheons
• Family Dining
• We Also Cater Weddings,
• and house Parties
522-2420 28937 W. Warren
Garden City

STATE THEATER presents
NORMAN LUBOFF CHOIR
Feb. 4th 8:00 p.m.
DR. HOOK
Feb. 23rd 7:00 & 9:30 p.m.
BRENDA LEE
Feb. 24th 2:00 & 8:00 p.m.
BELLAMY BROTHERS
March 3rd 2:00 & 8:00 P.M.
Tickets Available at:
• Rocky's Records in Plymouth, Wayne & Redford
• Paul Webb Music in Ypsilanti
• State Theater Box Office noon-6 p.m. Mon. - Fri.
35310 MICHIGAN AVE. WAYNE
Phone Orders Accepted
721-2100

TEN YEN CHINESE Restaurant
(Open 7 Days)
CANTONESE, HONG KONG, MANDARIN, JAPANESE & AMERICAN FOODS
正宗粤菜 • 欢迎光临
Special Businessmen's Luncheon
Over 120 Dinner Selections • Carry-Out • Special rates for big parties
PRIVATE BANQUET ROOM AVAILABLE
8997 WAYNE RD. at Ann Arbor Trail 425-8910

The Sherwood Inn
N. Y. SIRLOIN STEAK - $6.75
KING CRAB LEGS - $8.95
Reg. Dinners served until 11 P.M.
Fri. & Sat. til 12
36071 Plymouth Rd
RESERVATIONS SUGGESTED
937-1458
261-5500
NOW APPEARING The Music of KIM STRICKER AND DAVE MORSE
BANQUET FACILITIES AVAILABLE FOR ALL OCCASIONS
WE SPECIALIZE IN WEDDINGS - CALL FOR DETAILS

We Serve PIZZA Monday thru Saturday 'til 2a.m.
CORSI'S FAMILY RESTAURANT
RESTAURANT AND COCKTAIL LOUNGE
NOW APPEARING
Wednesday thru Saturday
"DETROIT SOUND COMPANY"
for your listening and dancing pleasure
1950 SHOW
THURS., FEBRUARY 1st
Late Night PIZZA Special
½ OFF Regular Price • Mon. & Tues. 9 P.M.-2 A.M.
Cocktail Hour 3-6 P.M., Monday thru Friday
Private Room Available For Parties or Meetings
Call for Information
27910 W. 7 Mile, LIVONIA
(Between Middlebelt and Inkster)
531-4960

DINING AND ENTERTAINMENT GUIDE
ON THE TOWN

New Location
BONANZA
New Location

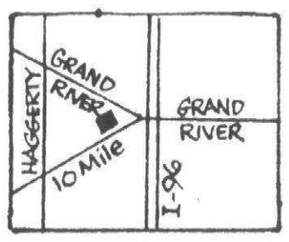

Sun. thru Thurs. 11 to 8
Fri. & Sat. 11 to 9
New Location
38350 W. Ten Mile
Farmington Hills
For Carry-Outs • Call 474-0203
New Location

MOST RESTAURANTS TREAT YOU LIKE CUSTOMERS.
WE TREAT YOU LIKE FAMILY.

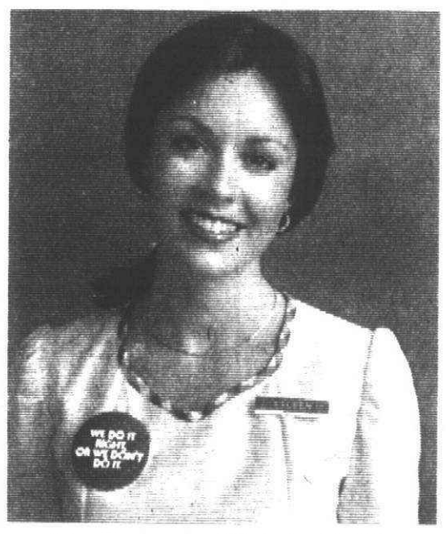

WE DO IT RIGHT. OR WE DON'T DO IT.™

At Bob Evans, we're not out to serve as many meals as possible. We're out to make as many friends as possible.

Because friends come back.

So when you sit down to one of our big, hearty farm dinners, we make you feel right at home.

We know good food tastes better served with a smile. So whether you order our country ham dinner, fried eggs and farm sausage, hash browns or hot cakes — it'll come with a big helping of Bob Evans hospitality.

So stop in for a taste of real family atmosphere. Our service is fast, but we still have time to be friendly.

• Eureka Rd. at I-75 – Taylor
• 14 Mile Rd. at I-75 – Madison Heights
• Telegraph Rd. at I-696 – Southfield

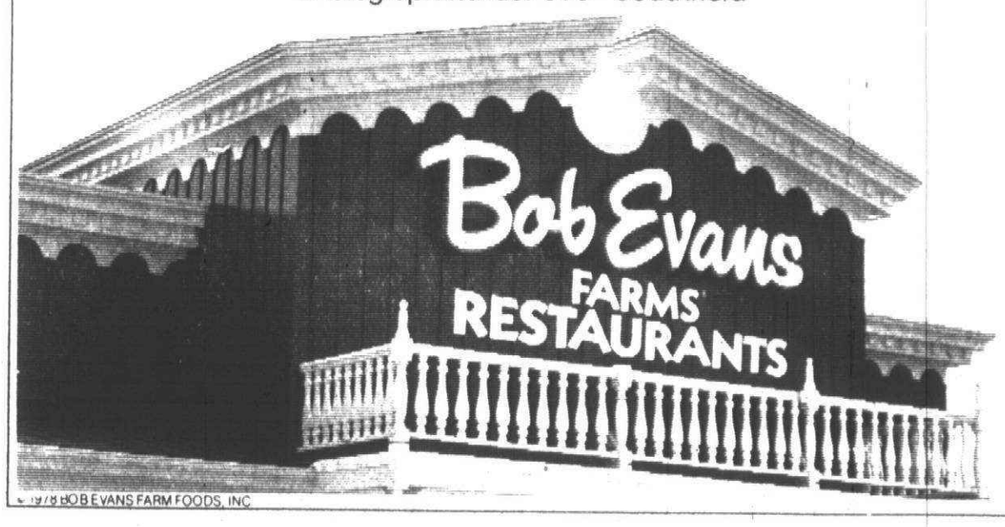

© 1978 BOB EVANS FARM FOODS, INC.

DiBlasi orders another double—a Brahms concerto, that is

PAUL DiBLASI
Cellist

By TIM RICHARD

Oakway Symphony Conductor Francesco DiBlasi loves double concertos—works using two soloists.

Last season he programmed the Mozart Concerto for Flute and Harp with the nationally known Eddie Druzinski on harp and Charles Coltrain from the orchestra as flutist.

The year before, it was the Mozart Sinfonia Concertante (for violin and viola) with Ani and Ida Kavafian.

On Sunday, Feb. 11, Oakway will tackle one of the greatest samples of all—Johannes Brahms' Double Concerto for Violin and Cello—in Southfield-Lathrup High School, Twelve Mile west of Southfield Road.

Concert time will be 3 p.m. instead of the usual 4 p.m.

THE FUNNY thing was that DiBlasi wasn't conscious of his own affinity for double concertos.

"Paul has been working on the Brahms Double, and Saslav was available," he said, referring to his son, cellist Paul DiBlasi, and violinist Isidor Saslav, Baltimore concertmaster.

But the conductor is aware the double is considered by many to be Brahms' finest works. And like many professionals, he loves the immense and complex works of the 19th century German master.

"You know, on first hearing, it's sometimes difficult to hear the continuity of Brahms' musical line," he said. "Often it's a very long phrase. Other times he takes short phrases and culminates them harmonically.

ISIDOR SASLAV
Violinist

"You don't know where he's going until the end. It takes much listening to appreciate it.

"Many of us professional conductors studied with Dr. Richard Lert, who was an assistant to Richard Strauss. Dr. Lert used to say that if you really want to find out what Brahms has to say, eliminate the bar lines."

Bar lines separate measures into two or three or four beats. That's all right if you read music or listen with a score in your lap.

ALL OTHER listeners need not feel lost, however. There are ample melodies and musical technique in the Brahms Double Concerto to please nearly everyone.

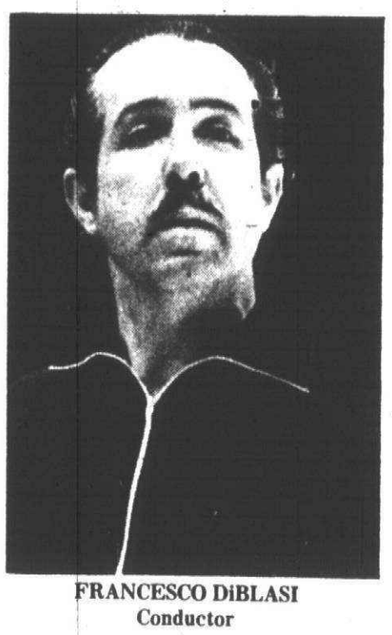

FRANCESCO DiBLASI
Conductor

The second (slow) movement is widely regarded as one of the Romantic movement's most moving.

"It's scored with the cello an octave below the violin," said DiBlasi, explaining its haunting quality.

"There are a great many arpeggios between the violin and cello. It's difficult for both instruments. Brahms (a pianist) makes the cello do what the violin does technically. He didn't stop to think of what the cello can or can't do. He just wrote it."

Often the cello takes a line ahead of the violin. It puts a lot of pressure on the cellist.

PAUL DiBLASI has 13 recordings of the Brahms Double—10 that are in the Schwann catalog, two that aren't and a tape.

His father recommends the recordings with Szeryng and Starker or Schneiderhan and Starker in particular. Cellist Janos Starker is one of Paul's instructors.

How about the Heifetz-Piatagorsky? "Heifetz takes it so darn fast, you can't find the Brahms," DiBlasi answered.

He put on a recording by Zino Francescatti and Pierre Fournier. "Ah, now that's Brahms!" he said, rolling his eyes like the man in the spaghetti sauce commercial who says, "Now that's-a Italian!"

Paul describes the final movement as Gypsy. His father says Hungarian. What's the difference?

"The bowing," said the senior DiBlasi. "Hungarian is down-down, up. Gypsy is down, up-up." By that standard, Hungarian wins.

THE ORCHESTRA? It gets a workout, too.

Unlike some composers who used reduced orchestras for concerto accompaniment (Chopin, for example), Brahms usesd the full orchestra.

The program will open with Beethoven's overture to the ballet "Prometheus." Said DiBlasi: "It's very demanding on the first fiddles." He's particularly pleased with the violins this year, boasting that second violins are as strong as the first.

The orchestra gets another challenge in Dvorak's "New World" Symphony, which DiBlasi calls "a good symphony for this orchestra."

DiBlasi contends Dvorak overmarked his scores with detailed directions. If a conductor follows every direction literally, a Dvorak work can drag.

"I can keep your attention. I don't dwell too long on the ends of phrases," DiBlasi said.

Tickets are $5 for adults and $2 for students and senior citizens. They can be purchased at the door or in advance at Hudson's, Madonna College and Hammell Music.

Wed.-Thurs.
Buffet $4.25
Kids under 10 $2.95
Choice of Roast Beef, Fish, Chicken, Ribs, Vegetable & Potato, Daily Specials and Salad Bar.
FISH SPECIAL EVERY FRIDAY

Adams Towne House
30843 PLYMOUTH RD.
2 BLKS. E. OF MERRIMAN
421-5060
Serving Businessmen's Lunches Daily - Salad Bar

Sun.-Mon.-Tues.
Try Our $4.95 Menu
Sunday Hours 2-8 PM
Come Listen & Dance to STAR DANCE

Have Your Next Party Here

'Community Day' on Feb. 16

Detroit Symphony offers concert package

On Friday, Feb. 16, the communities of Farmington, Farmington Hills, Westland, Livonia, Plymouth and Northville will be honored by the Detroit Symphony Orchestra at the morning Coffee Concert.

The "Community Day" is one in a series of reach-out programs organized to attract larger audiences from the metropolitan area suburbs. The special day is sponsored by the symphony in conjunction with National Bank of Detroit (NBD) and Southeastern Michigan Transportation Authority (SEMTA).

One of the highlights of the concert is that the spotlight falls on those symphony members who are residents of the communities being honored.

The $8 package includes transportation by bus and the concert. Those who choose to stay for lunch at the Detroit Plaza may purchase a package ticket for $15.

Charter buses will leave about 9:15 a.m. from Kendallwood Shopping Center, Twelve Mile and Farmington Road; Livonia Mall, Seven Mile and Middlebelt; and Westland Mall, at Warren and Wayne.

Barbara Diles, group sales manager for the symphony, thinks of Community Days as an introduction for groups who wish to attend any of the symphony's performances.

"IF YOUR GROUP can fill up a bus I can make any kind of arrangements you wish with a lot of options," she said, "whether it is for one of the orchestra's evening performances, a Friday morning coffee concert, Sunday afternoon Kresge Family Concert or a Weekender Pops.

"There is a perfect entertainment package for everyone."

One of the next big ones on the orchestra's calendar is the Opera/Ballet Festival in the spring.

Discount rates are available for any group of 10 or more.

Mrs. Diles works with the director of catering at several locations to accomodate groups from throughout the metropolitan suburbs.

Mrs. Diles will take inquiries and make reservations by calling her at the Detroit Symphony office, 961-0700, ext. 34, during business hours.

Pianist in Dearborn for music next week

A week of recitals, concerts and workshops are planned for music enthusiasts next week when concert pianist Ralph Votapek comes to town.

Votapek, winner of the First Cliburn International Piano Competition, is the guest of the Dearborn Orchestral Society and will be performing for music students and teachers, the DOS, Fairlane Music Guild members, civic groups and the public.

His first performance will be Sunday at the Fair Lane Conference Center of the University of Michigan-Dearborn at 7:30 p.m. The dinner-recital is being presented by the Fairlane Music Guild and proceeds from this $10 a person event will go towards the purchase of a new piano. For ticket information, call Earl Lundy at 562-5399.

On Monday afternoon, Votapek will give a lecture-recital at the First Presbyterian Church on Brady at 1:30. This free performance is open to the public.

"We hope our senior citizens will take advantage of the opportunity to hear an accomplished pianist. This performance is being planned with them in mind," says Maxine Zeitz, artist-in-residence week chairwoman.

On Wednesday, Votapek will perform for high school music students at Crestwood High School at 9:00 a.m. Following the concert a workshop will be given for music teachers. The concert is open to the general public.

Votapek's final public performance will be Feb. 9 with the Dearborn Symphony at Edsel Ford High School. The concert begins at 8:30. Tickets are $3 for adults and $1.50 for students.

Call 563-9452 for further information.

DINING AND ENTERTAINMENT GUIDE
ON THE TOWN

Golden Jade City
金玉城
Cantonese and American food
• Family Dining
• Lunches Served 11:30 - 4 pm
• Dinners - over 80 Selections
• Carry-Outs Complete Service
45188 FORD RD - Just East of Canton Center (Across from Meijer Thrifty Acres)
459-3960

HUCK'S BAVARIAN VILLAGE
RESERVATIONS REQUESTED
535-3200
Banquet Facilities
Friday and Saturday Special
King Crab Legs Dinner
(Complete Dinner)
$8.95
If you missed our fantastic display of Christmas decorations during the holidays, we still have them available for your dining enjoyment.
27331 W. FIVE MILE, CORNER OF INKSTER

MACHUS DINNER THEATRE
MR. MAC'S STABLE
DEARBORN
The GOOD DOCTOR
By Neil Simon
Fri. & Sat. at 7:00
MACHUS RED FOX GOURMET THEATRE
Presents
I DO! I DO!
Fri. at 7:30
Reservations and information, call
649-0903

CANTONESE VILLAGE
Exotic Cocktails
COCONUT COOLER
A smashingly refreshing drink, prepared artfully with rums and coconut milk—soft and smooth.
Just one of many drinks available.
• Lunches • Dinners
• Snacks • Carry-Outs
• Banquet Facilities Available
729-1470 WESTLAND
EXQUISITE CANTONESE AND AMERICAN DISHES
7107 N. Wayne Rd. and Warren
Across from Westland Center

MOY'S 梅三
RESTAURANT
CANTONESE & AMERICAN FOOD
JAPANESE STEAKHOUSE
•EXOTIC COCKTAILS•
Carry-outs on Chinese Food
CHINESE: LUNCHEON 11 AM-3 PM
JAPANESE: LUNCHEON 11 AM-2 PM
DINNERS 5-9:30 PM FRI & SAT til 10:30 PM
Closed Mondays
16825 MIDDLEBELT AT 6 MILE, LIVONIA
Reservations Accepted
Tues., Wed., Thurs. and Sun Only
427-3171

Here's Where to Dine & Dance
OMAR KHAYYAM'S
Supper Club
Business Lunches
11 AM - 3 PM
Dinners
Monday - Saturday
Excellent Food Menu
• Mid-Eastern Dishes
• American Food
BELLY DANCERS
Try something different Monday thru Saturday for lunch and dinner!
Come watch this age-old art skillfully demonstrated, while enjoying the exotic mid-Eastern atmosphere.
ALL THE FINEST IN Wines & Liquors
OPEN 11 AM Mon.-Fri.
11 AM - 3 PM - LUNCH
5 - 7 HAPPY HOUR
Call 261-6720 for reservations
28340 Ford Rd. • Garden City (Next to Big Boys)

Grand Opening
Tavern of the Ram brings you a new concept in dining. We believe that eating out (and drinking out) should be fun and we've adapted our menu accordingly.
We've got ice cream drinks and coffee drinks and fruit drinks and wines.
and mugs of beer...as well as crocks of soups and unheard of combinations and platters for four (or five...or six). We want you to eat, drink and be merry and we've done everything we can think of to accomplish this. Have fun!
favorite beverages
luncheon • dinners
famous hot salt bread
bar-b-que Ribs
prime rib • choice steaks
sea foods • fresh fish daily
chicken • spaghetti
lamb chops • Greek salad
daily 11 a.m.-1 a.m.
Sunday 4-11 p.m.
TAVERN OF THE RAM
MERCHANTS OF WET GOODS & FOOD STUFFS
7020 WAYNE ROAD AT WARREN AVE • WESTLAND

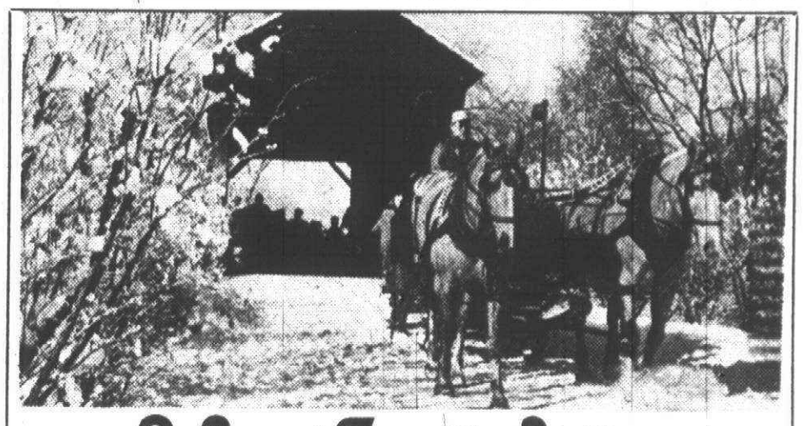

A Great Family Outing
Weekends in the Village
Now, through March 18—a special winter weekend awaits you and your family at Greenfield Village.
Take a guided tour of a dozen homes and buildings.
Stop for free hot spiced cider at the famous Clinton Inn. See a dozen craftsmen at work, plus special entertainment.
Wind up your visit with a free mini sleigh or carriage ride.
Or, if you tire of snow, visit Henry Ford Museum, with its giant Hall of Technology and endless fascinating galleries.
February in the Museum
50th Anniversary Museum Guided Tours.
Daily—Feb. 1 thru Feb. 28
Famous American Comedy, 8:30 p.m., Museum Theater
Feb. 2, 3, 9, 10, 16, 17, 23, 24—"The Man Who Came to Dinner"
(Dinner-Theater combination by advance reservation.
Theater only tickets available by reservation or at the door.)
Famous Early Movies, 1:30 & 3:30 p.m., Museum Theater
Feb. 4—"Paramount on Parade"
Antique Lecture Series, 8:30 p.m., Museum Theater
Feb. 8—"A Dollar House is no Bargain"
Historical Concert Series, 3:30 p.m., Museum Theater
Feb. 18—Dan Greer, Tiger Stadium organist
50th Anniversary Lecture Series, 8:00 p.m., Museum Theater
Feb. 22—"Thomas A. Edison"
Warp & Weft—Daily, Hall of Technology
Feb. 24-Mar. 18—Combined exhibit & craft demonstrations
Sunday Theater Special, 3 p.m., Museum Theater
Feb. 25—"John Brown's Body"
For further information, call 271-1620
Greenfield Village & Henry Ford Museum
Dearborn, Michigan 48121

Theater company grows on 'belief' and stage dreams

By BETTY MASSON

For an audience, the success of theater depends on the suspension of disbelief. But producer-director Mike Klier requires more of his actors. He expects them "to believe."

If they don't believe, they are not for him, however much theatrical training they may have, and he is happy to refer them to someone else.

"We have to share philosophies, we have to be moving in the same direction," said Klier, in discussing the growth of his professional company, Theatre of the Arts.

"The people who truly believe rarely need to act, they only have to share," he continued. Klier looks for the "magic ding," or "when something happens at an audition or on stage, something in my head goes 'ding!'—it's true!"

AS AN EXAMPLE of his quest for belief, Klier told prospective actors in his production of "Godspell" at Vittorio's dinner theater:

"Describe for me what you mean by love."

"Speak to me of your theater dream."

Said the young producer: "I asked these questions because to me 'Godspell' should push, not necessarily religion but loving, caring, sharing."

Dreams are important to Klier as well as belief. He majored in theater at the University of Detroit, where he had an opportunity to watch Tyrone Guthrie direct. Klier decided to "make it" in his own home town, and about four years ago began dinner theater at the Highland Lakes Campus of Oakland Community College. For this venture, he had to hire his own chef.

After much door-knocking, his dreams are beginning to come true. At present, Klier and his company are presenting three dinner theater shows in this area. A fourth opens soon.

Besides Vittorio's and "Godspell," Machus Red Fox Restaurant in Bloomfield Township is featuring "I Do, I Do." Mr. Mac's Stable in Dearborn is presenting "The Good Doctor," a Chekov adaptation by Neil Simon. "Two for the Seesaw" will be opening soon at Alvaro's in Royal Oak.

The company has just signed a contract to present Saturday afternoon children's plays at an east-side theater and will also present a play in Frankenmuth soon.

Most dinner theater shows are scheduled for 6-8 weeks, but are open-ended. For instance, "The Fantasticks" had a six-month run in Dearborn.

"The audience tells us when it's time for a new show," said Klier.

KLIER IS well aware of the rate at which dinner theater, community theater and the like is using up shows by well-known playwrights. Some time ago, he placed an advertisement in major newspapers, looking for writers. In response, he has looked at probably 100 plays and is still looking.

One of the writers who answered is Allan Jay Grund of Rochester, who recently won first-prize in a short story contest. He and Toni Ryan of the "Godspell" cast are currently collaborating on an original musical.

Klier hopes to present it some day. He also hopes to have a performing arts center, "possibly in 3-5 years."

For the present, he is content to direct his 150 professional actors and technicians. For the majority of these, acting is not their sole source of income, but Klier believes Detroit will be able to support more full-time actors before long.

Out of his office in Troy, he is constantly auditioning new actors. Interested persons may contact Theatre for the Arts, 1721 Crooks, Suite 105, Troy 48084.

Besides bringing pictures and resumes, they should also be prepared to answer some pointed questions about their philosophies of theater.

Vittorio's 'Godspell': Young, vigorous

Flower children may be out of style, but the enthusiasm of youth is always with us, sometimes refreshing, sometimes tiring.

In the case of "Godspell" and the Theatre of the Arts, it is the former. The group is staging the musical as a dinner theater presentation at Vittorio's, Plymouth and Farmington roads, Livonia, Friday and Saturday evenings at 7.

After seeing "Godspell" twice some five or six years ago, a third time wasn't really an occasion for great enthusiasm. However, we were pleasantly surprised. It works extremely well for dinner theater, especially when it is theater in the round. The closeness and intimacy brought a new look to the production, and an immediacy to its message.

It was also pleasant to reflect that after enjoying the buffet dinner, featuring roast beef, one didn't have to go out in the cold afterwards to go to the theater. And the waiters and waitresses were attentive and kept the coffee cups filled.

The company is a young, vigorous and well-rehearsed ensemble. Credit goes to producer-director Michael J. Klier, whose philosophy is that the company should concentrate on the whole performance, rather than expect one or two stars to carry the load and reap the rewards.

But several did stand out. We particularly like David Cowles, as Gilmer, a mercurial actor who never loses sight of his strenuous characterization; William E. Jones, as David-John the Baptist-Judas, with the face of a humorous angel; and Suzy Linahan, as Jo-Anne, for her assurance, grace and suppleness. It's no surprise to find that Suzy is also the choreographer.

And we'd liked to have heard more of Melvyn Hardiman, who was featured in only one solo.

Rebecca Wheeler is musical director and Nancy Christiansen is technical director, and both jobs were handled with simplicity and ease, but with a nice melding and balance, a classic style that worked extremely well. We do wonder about costuming though. Going back to the garb of the flower children did make the production seem a little dated, interesting as the costumes were.

Reservation are necessary for the show and may be made by calling Vittorio's.

—BETTY MASSON

Lion in Plymouth

Arnie Lutz strikes a pose as the king of Spain in the Plymouth Theatre Guild production of "The Lion in Winter" on Friday and Saturday this week and next. Curtaintime is 8 p.m. "It's good theater at its best," says John Roberts, who plays the king of England. Tickets are on sale at the door at $3 for adults and $2 for students and senior citizens, and in advance at the Plymouth Cultural Center on Farmer, Plymouth Book World in Forest Place Mall and Cap 'N' Cork Pantry, 49644 Five Mile. The play is in Central Middle School, Main and Church in Plymouth.

Robots in Redford

Rock band R.U.R. (Rossum's Universal Robots) will perform Monday night at the Silver Bird Lounge (formerly West Side 6), Telegraph and Six Mile in Redford. "Our music expresses what we are, which is symbolic of the modern rock movement taking place in Detroit," says lead guitarist Rick Newman.

New singers sought

The Livonia Civic Chorus is seeking singers, especially men. The chorus meets Thursday nights at Frost Junior High School, Stark north of Schoolcraft.

New members will be accepted until Feb. 15. For information, call 427-5397.

Dining And Entertainment Guide
ON THE TOWN

John patricks
Now Appearing
for your listening and dancing pleasure
Wednesday-Saturday
Donna Marie and Motion
WEEKEND DINNER SPECIAL
Friday—FISH 'N CHIPS All You Can Eat $3.50
Saturday
PRIME RIB DINNER $6.95
JP
Food - Spirits Entertainment
32826 W. FIVE MILE
Livonia • 425-8530

The Lion and the SWORD
31410 Ford Rd. Garden City
(corner of Merriman) 427-9075
TRY OUR DINNER SPECIAL
1-lb. Pork Chop $6.95
Prime Rib $5.95
T-Bone $5.95
Luncheon Special
Fri. All You Can Eat $2.95
APPEARING NOW...
"Showcasemen"
Tues-Sat.
COCKTAIL HOURS: 11-12 am & 5-7 pm
BUSINESSMENS LUNCH - DINING-DANCING - BANQUET FACILITIES
Open 11 am - 2:30 am MON.-SAT.

SUBURBAN DETROIT THEATRES INC.

ABBEY 1 · 2 · 3 · 4
Across from Oakland Mall on 14 Mile at I-75
588-0881
Clint Eastwood
"EVERY WHICH WAY BUT LOOSE" (PG)
George C. Scott, Art Carney
"MOVIE, MOVIE" (PG)
Dolby Sound
"THE INVASION OF THE BODY SNATCHERS" (PG)
Glenda Jackson, Oliver Reed
"CLASS OF MISS MacMICHAEL" (R)

FAIRLANE
Ford Road at Telegraph
561-7200
George C. Scott, Art Carney, Trish Van Devere
"MOVIE, MOVIE" (PG)
Mat. Wed. 1 show 1 p.m.
All Seats $1.50

MAPLE 1 · 2 · 3
on W. Maple at Telegraph adj. to Bloomfield Plaza
855-9090
"BREAD & CHOCOLATE" (English Subtitles)
National Lampoon's
"ANIMAL HOUSE" (R)
Allen Bates in
"KING OF HEARTS" (PG)

NORTHLAND— 1 & 2
J. L. Hudson Drive • Northland Center
559-3366
Ryan O'Neal, Candice Bergen
"OLIVER'S STORY" (PG)
Clint Eastwood
"EVERY WHICH WAY BUT LOOSE" (PG)
Matinees Wed., Sat., & Sun.

OLD ORCHARD 1-2-3
On Orchard Lake Rd. N. of 12 Mile
553-2210
Donald Sutherland, Leonard Nimoy
"INVASION OF THE BODY SNATCHERS"
"ICE CASTLES"
Ryan O'Neil, Candice Bergen
"OLIVER'S STORY" (PG)

TERRACE 1 & 2
30400 Plymouth Rd. near Middlebelt
937-1717 427-1200
Glenda Jackson, Oliver Reed
"CLASS OF MISS MacMICHAEL" (R)
Mat. Wed. 1 show 1 p.m.
Bobby Benson, Lynn Holly Johnson
"ICE CASTLES" (PG)
Mat. Wed. 1 show 1 p.m.

TOWNE 1 & 2
Greenfield Road N. of 11 Mile at Lincoln Center
968-8700
in Dolby Sound
John Travolta, Lily Tomlin
"MOMENT BY MOMENT" (R)
Starts Friday
Richard Pryor, LIVE in
"IN CONCERT" (R)
"GET OUR YOUR HANDKERCHIEF" (R)

APPEARING FEB. 5-FEB. 10
B.B. KING
FOUR FRESHMAN
THRU SATURDAY THE 3RD.
JOHN GARY
FEB. 12 - 17
FOUR TOPS
FEB. 19-24
Music by Johnny Trudell's Orchestra
RESERVATIONS SUGGESTED
Call Mon. thru Sat.
9 a.m. to 5 p.m.
593-1234
Hyatt Regency Dearborn
JL'S CLUB
ENTERTAINMENT CHARGE: THRU 2/10
Mon. thru Thurs. $8.00 Plus two drinks per person
Fri. & Sat. - $10.00 Plus two drinks per person
TWO PERFORMANCES NIGHTLY
Mon. thru Thurs.: 8 and 10:30 p.m.
Fri. and Sat.: 9 and 11:30 p.m.

The Chalet OF LIVONIA
COCKTAILS • LUNCHES • DINNERS
• BANQUET FACILITIES •
Join us for elegant dining in a truly gracious atmosphere. Our menu is a varied selection of deliciously prepared foods, for your unique appetite. Come, and enjoy a complete dinner with Salad Bar and desserts or a Super Sandwich at moderate prices.
Jo Ann Martin at the Keyboard
Thurs., Fri. and Sat. Evenings
39305 PLYMOUTH ROAD
LIVONIA • 464-2272

THE BIRMINGHAM THEATRE
Subscribe NOW!!
We'll Give You... One Show ABSOLUTELY FREE
The Best Seats in Town and Save You the Bother of Waiting in Long Lines at the Box Office
AN ENTERTAINMENT BONANZA IN YOUR BACKYARD!
Hold Me!
A madcap hilarious romp by the incomparable Jules Feiffer March 5-17
VERONICA'S ROOM
A spine-tingling thriller from the master of suspense, Ira Levin April 9-12
Diana Canova TV's "Soap"
Steve Landesberg TV's "Barney Miller"
Kim Darby Star of Stage, Screen & TV
Just three of the exciting stars in our spectacular spring season
HOOTERS
A sensual titillating comedy of seduction by Ted Tally May 7-19
LADYHOUSE BLUES
A celebration of a loving family unit by Kevin O'Morrison June 4-16
PLUS... We'll park your car. We'll make your dinner reservations. We'll exchange your tickets. We'll give you the most exciting, professional theatre in Michigan.
Seating Plan Subscription Price

SERIES-A MONDAY 8 P.M.	1	24.00	SERIES-C WEDNESDAY 8 P.M.	1	30.00	SERIES-E THURSDAY 8 P.M.	1	30.00	SERIES-G SATURDAY 7 P.M.	1	36.00
	2	21.00		2	27.00		2	27.00		2	33.00
SERIES-B TUESDAY 8 P.M.	1	30.00	SERIES-D WEDNESDAY MATINEE 1 P.M.	1	19.52	SERIES-F FRIDAY 8 P.M.	1	36.00	SERIES-H SATURDAY 10:30 P.M.	1	36.00
	2	27.00		2	16.52		2	33.00		2	33.00

Subscription tickets are not refundable • No substitutions • Actors subject to availability
Stage
FOR MAXIMUM CONVENIENCE — INSTANT PHONE SUBSCRIPTION Simply call 644-3533 and order your season subscription on Master Charge or Visa.
SUBSCRIBE NOW!
NAME
ADDRESS
CITY
STATE ZIP CODE
PHONE: Home Office
SERIES REQUEST
Please indicate the following:
☐ I would like my season subscription(s) during the first week of the performance: March 5-10, April 9-14, May 7-12, June 4-9.
☐ I would like my season subscription(s) during the second week of the performance: March 12-17, April 16-21, May 14-19, June 11-16.
SERIES SEATING PLAN
Enclosed please find my check for $ for subscription(s).
(Make check payable to Central Park Theatre)
Charge to my Master Charge ☐ #
Exp. Date
Visa ☐ #
Exp. Date
Or come to the Birmingham Theatre Box Office
Clip and send to the Birmingham Theatre
211 S. Woodward • Birmingham, Mi. 48011

Salem gymnasts rely on freshmen

Even though the Plymouth Salem gymnastics team lost its third meet of the season Monday, 40.15-73.30, to Farmington Harrison, Rock coach Carol Michaels was pleased with her team's performance.

Turning to freshmen members of the squad and to those without much experience in many of the events, Michaels said that her team did very good against Harrison.

"The beginners of the team are coming through when we need them. Since we've had a lot of injuries recently, they're getting the experience that will help us in the future," said Michaels.

Salem's Diane Perpich led the Salem scorers in the vaulting competition with 3.95 points and was followed by Tracey Lawson with 3.7 and Jane Kimling with 3.6 for a team total of 11.25, compared to Harrison's 18.50.

High scorer for the Rocks in the uneven bar event was Pam Worsnop with 3.30. Perpich scored a 2.9 for the first time ever entered in that event, and Lawson added a 2.4 to the Salem 8.6 total. Harrison scored a total of 16 points.

Kimling and Linda Wochna shared top honors for Salem in the beam, and, adding Perpich's 3.7, the Salem squad came out with an 11.20 total. The Hawks pulled out an 18-point total for the beam.

Floor exercise totals for Salem included Kathy Rice with 2.7, Sue Clark with 3.1 and Kimling with 3.3 points for a team total of 9.10. Harrison's 20.80 total wrapped up the match for the Hawks.

Salem's Jane Kimling placed fourth against Harrison in overall point standings and two of Harrison's gymnasts qualified for the regional tournament by turning in scores of 6.6 or better in the beam and uneven bars and 7.2 or better in the vault and floor exercise.

Salem's next meet is against North Farmington Monday at home starting at 7 p.m. The home floor for the Rocks is the Plymouth Canton gym.

Cage standings

JR. BASKETBALL STANDINGS
(As of Jan. 27)

Girls 'B' League

	W	L	GB
Dolphins	7	0	x
T-Birds	6	1	1
Wings	4	3	3
Flyers	4	3	3
76ers	2	5	5
Stars	2	5	5
Appollos	2	5	5
Blues	1	6	6

Last Week's Results:
Appollos 22, Blues 20; T-Birds 22, Wings 21; Flyers 23, 76ers 21; Dolphins 60, Stars 33.

Girls 'AA' League

Dolphins	6	1	x
Jays	5	2	1
Jets	3	4	3
Angels	0	7	6

Last Week's Results:
Jets 29, Angels 22, Dolphins 31, Jays 28.

Boys 'AAA' League

Bucks	8	0	x
Jazz	6	3	2½
Spurs	6	3	2½
Pistons	3	6	5½
Warriors	2	7	6½
Suns	1	7	7

Last Week's Results:
Spurs 86, Jazz 84, Spurs 91, Warriors 73, Bucks 78, Warriors 67, Bucks 81, Pistons 78, Spurs 91, Suns 76?, Pistons 70, Suns 69.

Boys 'A' League
National League

Bulls	7	0	x
Pistons	6	1	1
Warriors	5	2	2
Cougars	5	2	2
Stags	4	3	3
76ers	1	6	6
Sonics	0	7	7
Nats	0	7	7

American League

Bullets	6	1	x
Royals	5	2	1
Celtics	4	2	1½
Chargers	4	2	1½
Mustangs	4	3	2
Rocks	2	5	4
Knicks	1	6	5
Lakers	1	6	5

Last Week's Results:
Bulls 51, Cougars 47; Warriors 60, Sonics 28; Mustangs 63, Chargers 30; Royals 71, Knicks 43; Pistons 54, 76ers 34; Celtics 26, Lakers 21; Bullets 43, Rocks 32; Stags 39, Nats 31.

Boys 'B' League
National League

Hawks	7	0	x
Trojans	6	1	1
Bullets	5	2	2
76ers	4	3	3
Cougars	3	4	4
Stags	3	4	4
Bulldogs	3	4	4
Warriors	2	5	5
Nats	2	5	5
Bulls	0	7	7

American League

Pistons	7	0	x
Mustangs	6	1	1
Rocks	4	3	3
Darts	4	3	3
Lakers	4	3	3
Sonics	3	4	4
Knicks	3	4	4
Royals	1	6	6
Celtics	1	6	6
Chargers	1	6	6

Last Week's Results:
76ers 43, Stags 23; Bullets 43, Bulls 22; Trojans 28, Warriors 20; Pistons 49, Celtics 13; Knicks 39, Rocks 31; Hawks 60, Bulldogs 43; Nats 37, Cougars 33; Lakers 26, Chargers 23; Darts 32, Royals 21; Mustangs 43, Sonics 27.

Boys 'AA' League

Wolverines	8	2	x
Buckeyes	7	2	½
Wildcats	6	3	1½
Badgers	6	3	1½
Hawkeyes	6	3	1½
Illini	5	4	2½
Hoosiers	4	5	3½
Spartans	2	8	6
Boilermakers	1	8	6½
Gophers	1	8	6½

Last Week's Results:
Hawkeyes 52, Boilermakers 29; Wolverines 72, Spartans 57; Hawkeyes 39, Wildcats 38; Buckeyes 43, Badgers 33; Hoosiers 58, Spartans 57; Illini 37, Gophers 29; Wolverines 52, Boilermakers 45.

Chief JV tipped by N'ville

The Plymouth Canton junior varsity basketball team suffered its first Western Six League loss of the season to a tough Northville squad, 61-52, last Friday at the Mustangs' gym. The setback also broke a four-game Canton win streak.

The Chiefs fell behind 17-16 after one quarter, largely due to the sharp shooting of the Northville squad.

Both clubs played evenly in the second quarter, as the Mustangs maintained their one-point advantage at intermission, 31-30.

Canton took a two-point lead into the final period, 46-44, but was unable to break Northville's half-court trap in the closing minutes. The Chiefs scored only six points in the final period, while the Mustangs totaled 17 for the victory.

The Chiefs' offensive attack was led by Dave Malek's 19 points and Jim Mills' 13.

Canton JV holds an 8-4 overall record (not including Tuesday night's action). The Chiefs are 4-1 in league action.

Milan top tankers

The Plymouth-Canton Junior Swim Club opened its winter season recently with a 403-297 loss to a tough Milan squad.

The junior tankers made-up a previously scheduled meet with Chelsea last Saturday, and will host Ypsilanti next Monday, Feb. 5 at the Plymouth Salem pool. Meet time is 6:30 p.m.

Despite the 106-point setback to Milan, many Plymouth-Canton swimmers won individual and relay events.

Some of the medley relay winners included Beth Scheafbauer, Gail Chilan, Kathy Kennedy and Cindy Elliot (9-10-years old), swimming 100-yards in 1:11.2; Cathy Helmer, Colleen Kennedy, Terry Eudy, and Sarah Wallman (13-14-year old), racing 200-yards in 2:33.1.

Individual winners in the backstroke events included Cindy Elliott (9-10-year old girls), Frank Wisniewski (9-10-year old boys), Julie Rieminschneider (11-12-year old girls), Tim Collins (13-14-year old boys) and Terry Eudy (13-14-year old girls).

Free style relay victors included the following foursomes: Kathy Kennedy, Beth Scheafbauer, Lisa Zanter and Cindy Elliott (9-10-year olds), swimming 100 yards in 1:06.5; and Colleen Kennedy, Cathy Helmer, Sarah Wallman and Terry Eudy (13-14-year olds), swimming 200-yards in 2:18.5.

Rock JV explodes

By THOMAS ZAIBEK

The Plymouth Salem junior varsity basketball team outscored Dearborn Edsel Ford 24-4 in the third quarter to breeze to an easy 60-32 victory last Friday night.

Plymouth scored the first 12 points of the game, although Edsel Ford came back to register the next 11 to tighten the count. The Rocks held a 27-20 half-time lead before the third quarter outburst.

Tom Kelliher, Scott Bublin, Leigh Langkabel, Mike Sharp and Jeff Hubert combined for the Rocks' 24 points in that spurt to put the game out of reach.

Kelliher and Langkabel dominated the scoring with 16 points each. Bublin added nine, while Sharp canned six.

Northville Downs
POST TIME NIGHTLY 8 pm
(except Sunday)

JANUARY 1 thru SAT., APRIL 7
DAILY DOUBLE
5 Perfectas
3 Trifectas
including
$6.00 Box
For Clubhouse Dining Reservations
Call 349-1000

TELEVISION
SERVICE SPECIAL ONLY $5
We will pick up your television set, bring it to our shop and have it checked by our TV experts. You will then be notified by telephone of the cost of repair. If you decide not to have it repaired we will return it to your home. All for only $5
USED COLOR TV'S FOR SALE
STA-RITE TV
28915 JOY RD. WESTLAND
PHONE 525-5450

ACME'S "WHILE THEY LAST" WINTER ACTION CLEARANCE!
While they last, you can save big on all that's left in winter action clothing and gear. Everything must be sold at these once-a-year prices. First come, first serve, so hurry! When they're gone . . . they're gone!
Quantities listed are limited to what's in stock at time of publication.

SUEDE/DOWN JACKET
Rugged cowhide yoke jacket. Polyester/cotton shell. 80% down 20% feathers. Assorted colors and sizes.
A $69.94 value. 288 to sell at $33
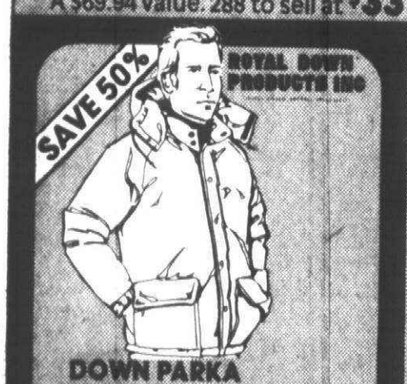

DOWN PARKA
60/40 Ramar cloth shell. Detachable hood. Assorted colors and sizes.
A $129.94 value.
87 to sell at $63

DOWN VEST
80% down 20% feathers. Assorted colors and sizes.
A $49.88 Value.
125 to sell at $29.93
THESE ITEMS ARE JUST A FEW ON SALE IN EACH DEPARTMENT.
25 to 50% OFF DOWN CLOTHING AND SKI FASHIONS
VESTS
SUNDANCE • nylon two tone polyfill vests, assorted colors and sizes a $32.88 value • 33 to sell at $24.66
OBERMEYER • two tone vest • a $29.88 value • 12 to sell at $14.94
SUNDANCE • nylon two tone dacron fill children's vest • a $22.88 value 87 to sell at $17.16
ROYAL DOWN • nylon two tone • a $45.88 value • 62 to sell at $34.41
JACKETS
BLACK BEAR • down filled, assorted colors and sizes • a $62.88 value 15 to sell at $42.13
HEAD #1 SUN • men's polyfill three tone • an $89.94 value • 15 to sell at $60.26
FIELD AND STREAM • men's polyfill three tone • a $59.88 value • 38 to sell at $40.12
SKI BIBS
WHITE STAG • polyester • a $53.00 value • 51 to sell at $39.75
HEAD #1 SUN • polyester • an $84.94 value • 23 to sell at $63.71
SKI SUITS
SPORTCASTER • three-piece polyester • a $160.00 value • 38 to sell at $98.00
MR. D • two piece polyester • a $98.88 value • 17 to sell at $65.00
MOUNTAIN PRODUCTS • two-piece w/bib • a $180.00 value • 6 to sell at $105.00
33% OFF WARM UP SUITS
EAGLE KNIT • women's velour • a $29.88 value • 80 to sell at $19.88
PALM BEACH • men's or women's • a $79.88 value • 15 to sell at $52.72
WILSON • men's polyester • a $59.88 value • 7 to sell at $39.53
ODDS & ENDS
SWEATERS, GLOVES, TURTLENECKS, MITTENS • assorted colors, styles and sizes 100's to sell at 25% off
DOWN UNDERWEAR
ROYAL DOWN • tops or bottoms • a $36.88 value • 130 to sell at $25.00 each
SNOWMOBILE BOOTS • men's, women's, children's (your choice) a $10.99 value • 977 pr. to sell at $7.88 pr.
SNOWMOBILE SUITS
WALLS, RAVEN • assorted colors, styles and sizes • from $30.00-$60.00 values 217 to sell at $20.00-$40.00
33% OFF CROSS COUNTRY SKIS & BOOTS
SKIS
FISCHER • Step Radial • a $119.94 value • 12 pr. to sell at $80.36
DOVRE • Davos Concord • an $87.88 value • 30 pr. to sell at $58.88
BLIZZARD • Blue Bell • a $109.94 value • 6 pr. to sell at $73.66
FISCHER • Regular Step • an $84.94 value • 20 pr. to sell at $56.91
BOOTS
SILVA • Vivant • a $29.88 value • 12 pr. to sell at $20.02
DOVRE • 501 and 502's • a $36.94 value • 60 pr. to sell at $24.75
25% OFF HOCKEY EQUIPMENT
SKATES
LANGE • various models and sizes • values from $69.88 to $161.88 30 pr. to sell from $52.41-$121.41
STICKS
NORTHLAND • Power Lite XL • a $13.88 value • 47 to sell at $10.41
SOME ITEMS NOT AVAILABLE IN ALL STORES.
Open until 9 pm Mon.-Sat. Mall stores open until 5pm Sunday
ACME SPORTING GOODS
Birmingham 855 S. Hunter 642-4700
Macomb Mall 32467 Gratiot 296-9700
Livonia Mall 29514 7 Mile Rd. 478-8810
Rochester 295 S. Livernois 652-6171
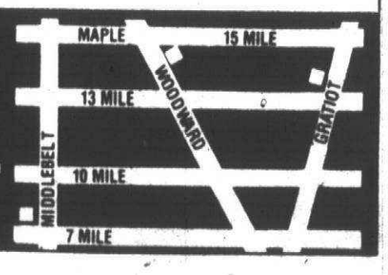

Home of Old Fashioned Service
THIS WINTER
CREATE A BETTER HOME WHERE YOU LIVE
WOOD PANELING
THRIFTY . . . YET EXCITINGLY BEAUTIFUL

4x7
PANELING FOR THE BASEMENT OR RECREATION ROOM
$3.66
Mojave Pecan 4 Mil Print on Pluswood Board
Champion Building Products
Wilderness Hickory $7.20
4M Print on Lauan 4x7
$8.29
Candlelite 1/4" Birch 4x7
KD SOFTWOOD STUDS

For Wood Gourmets
2x4-7
79¢ ea.
ECONOMY GRADE
DRY 1x2-7' FURRING
$2.80
10 PACK BUNDLE
CABINET GRADE HARDWOODS

	OAK	BIRCH	HICKORY
1x2	50¢	50¢	35¢
1x3	75¢	60¢	40¢

JUST THE TICKET TO TRY THOSE NEW CHRISTMAS TOOLS!
POLY-TECH POLYETHYLENE
SHEETING FOR LOW COST STORM WINDOW & DOORS.
Create a temporary storm window by taping Poly-Tech plastic film across the window frame.
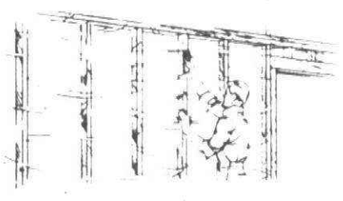

8"	6.00	12"	9.12
10"	7.60	16"	12.16

ALSO IN STOCK - 100 LIN. FT. ROLLS 8' THRU 24' WIDE
The Princess Tub Kit
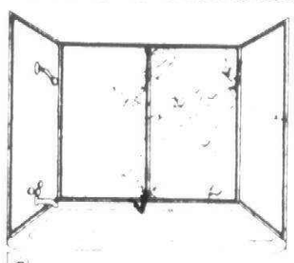
ONLY $49.88
Easily renew any standard 5' bath recess
• Durable, easy to clean ABS material
• Stain and fade resistant
• 4 panels and matching vinyl mouldings
• Solid white, gold, blue, aqua marble or gold marble
Also, see our conventional Melamine 4x8 bathroom panels
FIBERGLAS INSULATION

4"x15" FOIL ONE SIDE $6.49 50 SQ. FT. ROLL
6½"x15" FOIL ONE SIDE $6.90 30 SQ. FT. ROLL
WE ALSO STOCK
3½"x 23" KRAFT ONE SIDE
6"x 15" ATTIC
6"x 23" ATTIC
4' x 8' ¾" WHITE FALCONFOAM
3.66 SHEET USE AS PANEL BACKER
5/8" NOVOPLY SHELVING
$1.96 ea.
12" x 96"

EXCELLENT FOR UTILITY SHELVING AND MANY OTHER USES
1½"x12"x96" $2.89 ea. (HEAVY DUTY)
3/4" NOVOPLY
22"x96" $4.49
22"x144" $6.74
COUNTERTOP SIZE
SALEM LUMBER CENTER
Your Neighbor Shops Here
30650 PLYMOUTH ROAD
GA 2-1000
Monday thru Friday 9 a.m. - 8 p.m.
Saturday 9 a.m. - 6 p.m.
Sunday 10 a.m. - 5 p.m.
Shed open Monday, Thurs., Fri. til 8 p.m.

Jr. cage standings 12B
JV basketball results 12B
Jr. swim results 12B
Salem gymnasts lose 12B

Rocks back on track

Salem nips Glenn, 61-59

By DENNIS O'CONNOR

Plymouth Salem's basketball team not only snapped a two-game losing streak but also gained a little revenge with its narrow 61-59 non-league victory over Westland John Glenn Tuesday night.

It was John Glenn which knocked Salem out of state tournament action last season with a regional victory at Livonia Franklin. That triumph came after Salem had defeated the Rockets in regular season play.

The hard-fought battle was close all the way, as both squads, which play the same type of aggressive, fast-breaking, pressing styles of basketball, stayed within striking range of each other the entire 32 minutes.

Neither squad had more than a five-point advantage at any time in the game.

The Rocks held a 49-46 led after three quarters, but it was Glenn which fought back and took a 55-51 lead with five minutes left in the game.

It was, in Glenn coach Gordon Davis' opinion, too early to go to the delay game, but, as it turned out, Salem came back to tie the score at 55-55 and 57-57 before registering the next four points to ice away the victory with one minute left in the contest.

The Rockets had many opportunities to tie the score or go ahead in the final four minutes of action but couldn't penetrate Salem's defense.

Another key to Salem victory was stopping Glenn's top playmaker Daran Armstrong, instrumental in the Rockets' win over Salem last year.

Armstrong led all scorers with 25 points but didn't penetrate as affectly in the second half as he wanted to. Glenn's other starting guard, Tim Ruark, was held to only four points.

"He (Armstrong) was forced to shoot more," said Davis, who takes his 10-4 squad to Livonia Franklin Friday night for a Northwest Suburban League contest. "They (Salem) were shutting off everthing else. They did a nice job on defense."

"We wanted to get him (Armstrong) in a one-and-one situation," explained winning coach Fred Thomann, whose 11-2 Rocks travel to Allen Park Friday for Suburban Eight League action. "We wanted to take away some of the other things he does well. We knew he would score the way we were playing him.

"The key for us was winning against a good team where every possession was in a critical situation. These are the fun games."

Salem's top scorer was pivot man Howard Monk, who worked hard inside all night for his 20 points. Kevin Kelliher added 10 points, while Barry Owens and Matt Etienne chipped in with eight each.

Glenn's Ralph McKenzie and Tony Colucci supported Armstrong's efforts with 12 points each.

The Rocks, who got in trouble because of fouls in their two losses to Dearborn Fordson and Edsel Ford last week, got the better of things against Glenn, hit 15 of 25 free throws. Glenn canned 11 of 15 at the charity line. Glenn had one more field goal than the Rocks, 24-23.

PLYMOUTH SALEM — WESTLAND JOHN GLENN

Plymouth Salem (61) – Barry Owens 3, 2-2, 8; Kevin Kelliher 4, 2-2, 10; Jim Anderson 0, 2-2, 2; Howard Monk 7, 6-15, 20; Rob Neu 3, 2-5, 8; Matt Etienne 1, 0-0, 2; Rich Hewlett 5, 1-2, 11. **Totals**: 23, 15-25, 61

Westland John Glenn (59) – Ralph McKenzie 6, 0-1, 12; Tony Colucci 4, 4-4, 12; Mike Plocharczyk 1, 0-0, 2; Tim Ruark 2, 0-0, 4; Daran Armstrong 9, 7-9, 25; Brad Jennings 1, 0-1, 2; Brian Craft 1, 0-0, 2. **Totals**: 24, 11-15, 59

Total Fouls – Plymouth Salem 15, Westland John Glenn 20. **Fouled Out**: McKenzie (JG)

PLYMOUTH SALEM	13	15	21	12	— 61
WESTLAND JOHN GLENN	14	15	17	13	— 59

Barry Owens shoots over the outstretched arm of Glenn's Ralph McKenzie during the fast-paced action Tuesday night at the Salem gym. Salem won by two points 61-59. (Staff photo by Gary Caskey)

Canton slips past Thurston in 2 OT

You couldn't have asked for any more excitment Tuesday night when Plymouth Canton and Redford Thurston took to the court in a non-league basketball clash.

It took two overtime periods before a winner was finally settled at the Thurston gym. It was the Chiefs from Canton who walked away smiling with a 64-62 victory.

"We played an excellent game all the way through," said Thurston coach Bill Croteau after the heart breaker. "I thought we out-played them most of the game. Our defense was strong and we controlled the tempo most of the way."

Thurston's Tim Fazzini sent the game into overtime when he sank two clutch free throws with less than 30 seconds left to play.

Each team then battled hard in the first overtime period. Defense was the key in that extended period, as each team collected just two points. Again, it was Thurston that sent the game into yet another overtime. This time Carey Dowdy hit two free throws with under a minute left to play.

In the second extended period, Canton scored eight points, while Thurston picked up just six points. Mike Gollnick hit a jump shot with 28 seconds to give the Chiefs the lead. Butch King finally iced the game with two free throws.

Thurston started the game with a bang by taking a 19-10 lead at the end of the first quarter. Canton charged back in the second quarter and scored 17 points, while the Eagles tallied 16. The score at halftime was 35-27, Thurston.

The third quarter of play was all Canton. The Chiefs tallied 25 points, while holding the Eagles to 10 points. That put the Chiefs ahead 52-45.

Thurston took command of the last quarter and pumped in nine points, while Canton hit on only one field goal for two points.

Dowdy paced Thurston with 22 points, while Fazzini added 17 and Mike Fitzsimmons 11.

King pumped in 18 points to lead Canton's offensive surge, while Gollnick contributed 16 points and Dave Visser seven.

Thurston's overall record is 6-8.

Canton's record is now 10-3 overall.

Canton also won the JV contest, 57-50.

CANTON — THURSTON

Plymouth Canton (64) – Dave Visser 3, 1-2, 7; Mike Leary 3, 0-2, 6; Mike Golnick 6, 3-4, 16; Butch King 8, 2-2, 18; Rusty Mandle 3, 0-0, 6; Jay Mckinley 0, 3-4, 3; Scott Adler 2, 1-2, 5; Brad Weston 2, 0-0, 4. **Totals**: 27, 10-16, 64.

Redford Thurston (62) – Tim Fazzini 6, 5-6, 17; Carey Dowdy 9, 5-5, 22; Mike Fitzsimmons 2, 7-11, 11; Willie Gibson 1, 0-3, 2; Bob Frddericks 1, 0-0, 2; Jeff Prinza 1, 0-0, 2; Mark Maddock 1, 0-0, 2; Rich Rudd 2, 0-0, 4. **Totals**: 24, 17-15, 62.

TOTAL FOULS – Canton 24, Thurston 13. **FOULED OUT**: Mandle (C)

CANTON	10	17	25	2	2	8—64
THURSTON	19	16	10	9	2	6—62

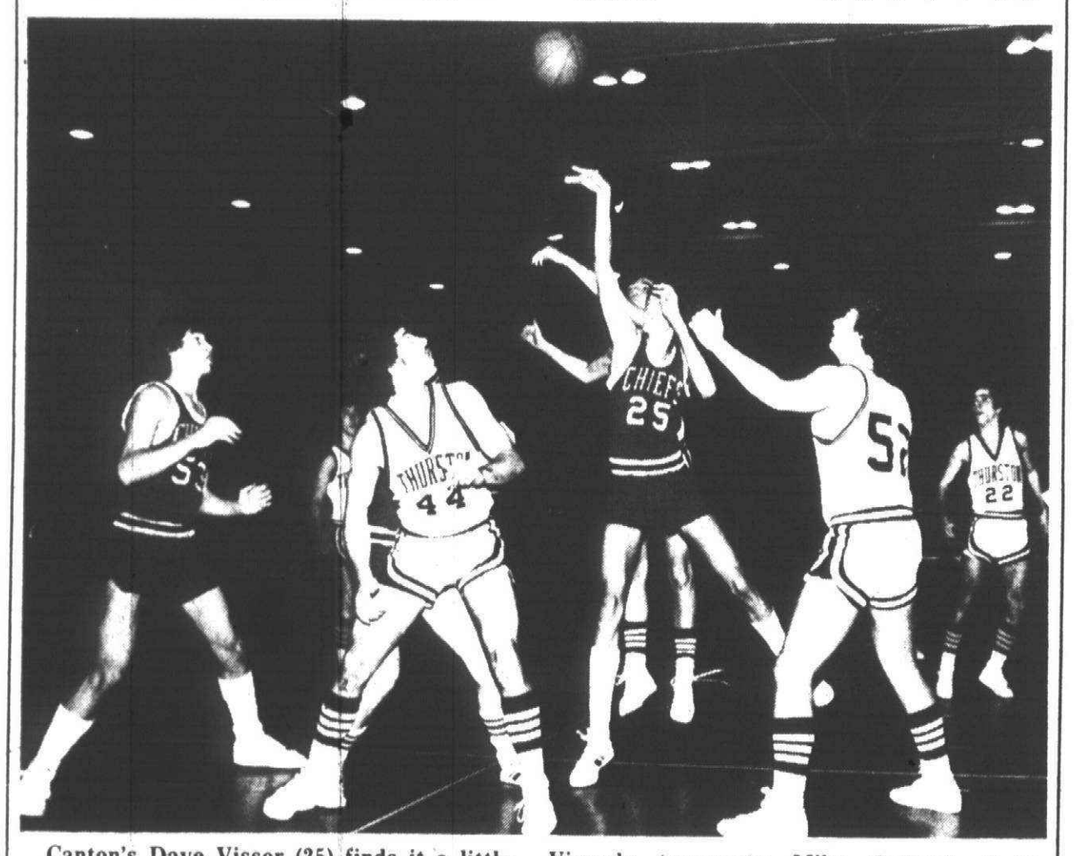

Canton's Dave Visser (25) finds it a little crowded as he releases this shot against three Thurston defenders. The Chiefs won the game by two points in double overtime, 64-62. Visser's teammate Mike Gollnick (left) watches the shot reach the basket. (Staff photo by Bob Woodring)

Canton swimmers dunk Northville for league lead

Plymouth Canton's swim team gained control of the Western Six League race Tuesday night with a surprisingly easy 55-29 dual-meet victory over Northville.

It was a sweet triumph for Canton coach Bill Faunce and his squad, beating their arch-rivals at the Northville pool.

The win gave Canton a 6-0 dual-meet record this season, extending its win streak to 13 meets over two years in dual-meet action. The last time the Chiefs lost a dual meet was last February at the same Northville pool.

"We didn't put the world on fire with our times, but this really puts the bite on Northville," said an elated Faunce. "I was very happy with the win."

Many Chief swimmers competed despite battling illness over the weekend. Still, it was to Canton's advantage in Northville's four-lane pool, as the Mustangs swam without the services of three of their top tankers who were sick.

Northville will have a chance to avenge this loss when it comes to Canton on March 1 for the final dual meet of the regular season for both schools.

Paul Peterson, Canton's lone state qualifier in both the butterfly and breast strokes, set a new Northville pool record with a first-place time of :54.9 in the butterfly race. It was Peterson's third Northville-pool record in his career.

Peterson was edged out of the top spot in the breaststroke, finishing second in 1:04.3. Vince Tobin was also second in the butterfly.

Dave Tanner, a senior, was a double winner in both the 100-yard and 200-yard freestyle races, swimming times of :51.9 and 1:54.1, respectively.

Bob Cline was another strong performer for the Chiefs, winning both the 200-yard individual medley and 100-yard backstroke races with his best times ever of 2:11.1 and 1:02.5, respectively.

Canton placed first and second in the 500-yard freestyle thanks to freshman Bob Simrak and Troy Haarala. Simrak set a new Canton freshman record by three seconds with his first-place time of 5:15.9.

Mike Gaab placed second in the 50-yard freestyle on a judge's decision. The Northville winner and Gaab both had identical :24.1 clockings. Canton's Ron Hurley was third. Steve Gray placed second in the diving with 164.25 points.

Canton also won both relay races. Cline, Peterson, Hurley and Dave Smith placed first in the 200-yard medley relay to open the meet. Their time was 1:47.7. Smith, Hurley, Gaab, and Tanner won the 400-yard freestyle in 3:36.1.

TOWN 'N' COUNTRY HARDWARE
MID-WINTER SAVINGS

MAC 110 Reg. $99.75
• 2 cu. in. engine • 10" guide bar and chain • Automatic and manual oiling • Many other pro features • Wraparound chain brake/hand guard safety features
NOW $79.95

SAVE $4.00
MAC-O-LAC
Lead Free Paint
Reg. $12.69 $8.69 a gal
LATEX WALL FINISH
White and Colors
Consult Our Experts For All Your Interior Decorating

PRE-SPRING SPECIALS!

Char Broil MOBIL
#GG 1200
REG. $169.95
$119.95
Complete with tank

Limited Quantities

$AVE NOW!

20% OFF
Incredible New Energy-Mizer built in fireplaces from Preway... a nice warm feeling

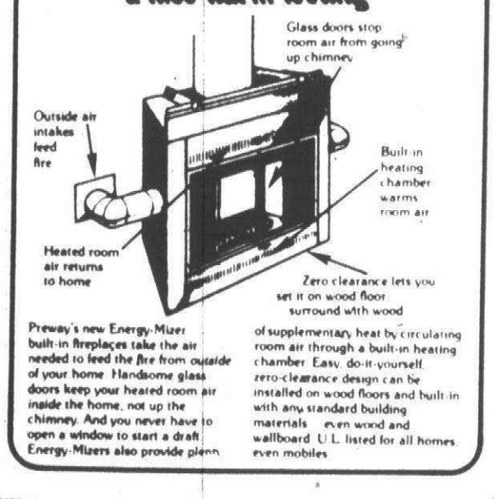

Preway's new Energy-Mizer built-in fireplaces take the air needed to feed the fire from outside of your home. Handsome glass doors keep your heated room air inside the home, not up the chimney. And you never have to open a window to start a draft. Energy-Mizers also provide plenty of supplementary heat by circulating room air through a built-in heating chamber. Easy, do-it-yourself, zero-clearance design can be installed on wood floors and built-in with any standard building materials — even wood and wallboard. U.L. listed for all homes, even mobiles.

Lighting Fixtures

Save up to 70%

TOWN 'N' COUNTRY Hardware & Fireplace
27740 FORD ROAD • GA 2-2750
3½ BLOCKS W. OF INKSTER RO. • OPEN DAILY 9-6 Closed Sundays
Quantities Limited Subject to Merchandise in Stock
True Value HARDWARE STORES

Salem grapplers eye Trenton

There's big doings at Plymouth Salem's gymnasium Thursday (tonight) when Ron Krueger's Rocks wrestling team hosts Suburban Eight League leader Trenton starting at 6:30 p.m. (junior varsity) and 8 p.m. (varsity).

And for those people who take their wrestling seriously, this should be a dual meet they won't want to miss.

The Rocks, 7-2 overall, have to be considered the underdogs. Trenton, undefeated in the league, has a powerful dual-meet lineup.

A Salem victory, however, would put the league race into a scramble. If the Rocks win, Belleville and Trenton enter the league meet, hosted by Salem, with one loss, while Salem and Edsel Ford are a notch back with two defeats — making it a four-team race for the title.

If Salem loses, it is all but out of league contention, and perhaps Trenton would be out in front to stay.

Salem's junior-oriented lineup will feature many wrestlers with sparkling records. Jim Schultz, wrestling at 100 pounds, has been the most consistent grappler for the Rocks this season. He presently holds an impressive 26-3 record, not including competition at the Monroe Invitational held last weekend.

107-pound Jeff Dunson holds a 19-6 mark, while Jeff Brown returns to dual-meet competition after a shoulder injury with a 23-2 record.

Junior Mark Ross, who missed two weeks with an ankle injury, should be ready at 128 pounds. Ross has a 24-2 record, Jerry Valchine, another junior, sports a 28-5 mark at 140 pounds.

Scott Piper holds a 13-6 record at 157 pounds but has been Salem's most improved wrestler in recent weeks. 180-pound Jeff Powers has also been tough to beat recently, and has a 23-9 record.

Salem's senior co-captain Joe Piccola, likewise, has an impressive record of 21-7 but will miss this meet and the rest of the season because of an appendix operation.

Plymouth Salem's junior varsity squad, coached by Larry Phillips, will also be ready for a tough battle against the Trenton JV. The young Rocks are considered one of the top JV squads in the state, beating teams from Westland John Glenn and Belleville earlier this season.

Rocks 3d at Monroe event

Two starters for Plymouth Salem's wrestling team returned to the lineup and the team had four individual winners in the Monroe Invitational held last weekend. The Rocks finished third at Monroe. Although the Rocks had the most individual wins, Belleville's overall depth gave the Suburban Eight League title contender the Monroe award.

Class B powerhouse Saline placed second, while Salem was third. Only six points separated the top three teams.

"We improved overall and it was a good day for us," said Salem coach Ron Krueger. "We got the most individual winners and the kids were happy about that."

Salem's Jerry Valchine, wrestling at 140 pounds, took a first-place medal with an impressive 5-2 decision over Belleville's Jerry Rose in the championship match. It was only the second loss of the season for Rose, considered by many as the grappler to beat in the Sub-8 meet.

Mark Ross, returning from an ankle injury, avenged his first loss of the season when he pinned Belleville's Scott Hassler for the 128-pound title.

Jeff Brown, returning to the lineup after a shoulder injury, decisioned Saline's Alan Alainz 4-3 to win the 114-pound crown.

Alainz pinned Brown last season in dual meet competition.

Salem's most consistent wrestler in recent weeks, 100-pound Jim Schultz, continued to impress everyone with his easy victory against a Monroe grappler.

Salem's only other grappler to reach the championship round was 107-pounder Jeff Dunson, who lost his last match and finished in second place.

Canton loses to Spartans

The Plymouth Canton wrestling team lost a non-league dual meet to Livonia Stevenson Tuesday night 39-18. It was the eighth defeat in 17 dual meets for coach Dan Chrenko's young squad.

The Chiefs won four matches and lost seven others, but once again forfeited the final 12 points because they lacked grapplers at the 193-pound and heavyweight classes.

Canton raced to a 13-0 lead on the strength of three straight victories by its smaller wrestlers.

Freshman Tom Holloway avenged an earlier 17-4 loss to Stevenson's Ken Byrnes, mounting an 8-7 decision victory over the Spartan grappler.

Tommy Harreld, the most consistent Canton wrestler this season, pinned Stevenson's Troy Cowden at 2:50 to win the 107-pound match. Harrreld is 23-5 overall this season.

Freshman Brian Lee and senior Jay Lee were the other two Canton victors at 114 pounds and 147 pounds, respectively. Both grapplers won on superior decisions.

CROSS COUNTRY SKI SALE

This week's feature

COMPLETE NO-WAX PKG.

$69.95

Skis • Boots • Poles • Bindings

Reg. $109.95 SAVE $40

Act Now
Quantities Limited
This Coupon Required

MWC SPORTS

Northville Plaza Mall
W. 7 Mile Rd.-Just west of I-275
349-5084

JAYMAR
SANSABELT SLACKS
Values to $45 Now $25
ALLIE BROS
Fine Men's Wear
20331 Middlebelt-Livonia
2 Blks South of 8 Mile) 477-4434
Mon.-Fri. 9 - 5:30
Sat. 9 - 4

R-K DESIGN'S
REDFORD STARS HOCKEY CLUB
1977-78 UNITED STATES NATIONAL CHAMPIONS
VS
Dearborn Italian Bakery, Senior "A"
On Sunday, February 4, 7 P.M. At The
Redford Arena
For Information 937-2727

1979
PERCHVILLE
FEB. 2-3-4
TAWAS BAY, MICHIGAN
Tawas Area Chamber of Commerce, 402 Lake St.
Tawas City, Mich. 48763 517/362-8643

Early-Bird SPECIAL
Armstrong SOLARIAN
$6.88 SQ. YD.
LARGE SELECTION IN STOCK
PROFESSIONAL INSTALLATION AVAILABLE

Amtico NO WAX SUNBEAM TILE
NOW ONLY 69¢
Limited Time!

CERAMIC BATH TUB ENCLOSURE
COMPLETELY INSTALLED
$199.95
OVER PRESENT WALL

BRUCE WOOD FLOORING
33¢ EACH

Congoleum CUSHION FLOOR
12' SEAMLESS
NO WAX $3.95 YD.

AMTICO VINYL ASBESTOS TILE
NOW ONLY 19¢ SQ. FT.

Barwick KITCHEN SCOTCHGARD
NOW ONLY $4.97 SQ. YD.
PATTERNS-TWEEDS

Your Complete Floor Covering Centers
Linoleum • Carpet • Tile • Ceramic
Expert Installation • Work Guaranteed
Plymouth Floor Covering
1180 Ann Arbor Rd.
1 Blk. E. of Sheldon
453-2444
33611 Plymouth Rd.
1 Blk. W. of Farmington
427-7120
Professional Floor Covering Service Since 1960
OPEN MON.-FRI. 9-9 SAT. 9-6 CLOSED SUN.

ERB REDFORD CASHWAY'S
TRUCKLOAD SALE

4'x'8'x3/4" EXTERIOR PLYWOOD
GOOD ONE SIDE
$18.95 EACH
YELLOW PINE

4'x'8'x5/8" SHOP GRADE PARTICLE BOARD
$3.99 EACH
USE FOR SHELVING, MANY OTHER USES!

4'x'8'x1/2" DRYWALL SPECIAL
$3.89 EACH

2"x4"x8' CONSTRUCTION STUD
$1.35 EACH

WHEN YOU REDECORATE START AT THE TOP
ARMSTRONG CEILING TILE
LIGHTWEIGHT
FIBERGLASS
EASY TO INSTALL
WASHABLE
SCRUBBABLE
DECORATIVE
EASY TO MAINTAIN
BALTIC 12"x12"
REG. 25¢ NOW ..... 19¢ EACH
BALTIC 2' x 4'
REG. $1.89 ..... $1.49 EACH

PANELING SALE
FROM THE MASONITE CORPORATION

CEDAR MILL PANELING
4'x8'x5/32
"YOUR CHOICE"
WHITE OR BROWN
SALE PRICE
$5.88 EACH

CHOOSE FROM THESE LUXURIOUS PANELS BY MASONITE. THEY COMPLIMENT ANY DECOR. SIMPLE TO INSALL. YOU'LL BE AMAZED AT HOW MUCH BEAUTY AND QUALITY YOU CAN GET FOR THIS LOW, LOW PRICE.

TRADITION II PANELING
4'x'8'1/4"
"YOUR CHOICE"
BIRCH OR PECAN
SALE PRICE
$7.99 EACH

BEAUTIFUL CABINETS BY HOMECREST
FOR KITCHEN, BATHROOM OR STORAGE ANYWHERE
LifeStylers
• ALL WOOD DOOR AND DRAWER FRONTS
• SMOOTH GLIDING DRAWERS
• EASY-CLEANING PROTECTIVE VINYL SEALED INTERIORS
• SELF CLOSING HINGES
• ADJUSTABLE SHELVING IN SINGLE-DOOR CABINETS
40% OFF
CERTIFIED CABINET

SHUTTERS ON SALE
MOVEABLE LOUVRE DECORATOR PANELS
20% OFF

4'x'8' AROMATIC CEDAR FLAKEBOARD
IDEAL FOR CEDAR CLOSETS
ACCENT, WALLS
MANY USES
USE YOUR IMAGINATION
$10.95

2"x4"x8' ECONOMY STUD ON SALE
77¢

SHELVING ON SALE
39¢ LINEAR FOOT

PING PONG TABLE TOPS
2 PCS
54"x60"
PAINTED GREEN
$19.95 TOP ONLY

LIVONIA
11970 Farmington Road
Between Plymouth & Schoolcraft
261-5110

PONTIAC
888 Orchard Lake Road
Just E. of Telegraph
334-1511

REDFORD CASHWAY
A DIVISION OF
Erb LUMBER CO.
STORE HOURS • WEEKDAYS 8 A.M. 5:30 P.M.
FRI. NITE 8:00 SAT. 5:00 SUN. 10 A.M.-3 P.M.
PRICES GOOD THRU 2-7-79

WARREN
24620 Schoenherr Road
Just S. of Ten Mile Road
775-7000

ROYAL OAK
803 South Main
Corner of Lincoln
548-2153

Bentley bombs Salem spikers

By BETTY DeLANO

"I don't think either team played up to its potential, making it a very sluggish match," said Livonia Bentley varsity volleyball coach Dana Hardwidge after her squad beat Plymouth Salem Monday, 15-3, 15-8.

The Bulldogs' Beth Burgess served to an early 5-0 lead in the first game and from then on the Rocks were forced to play catch-up.

Serve reception was a downfall in the Salem defense during both games of the match. When the Rocks did manage to bump the ball, it stayed in the back court, making it impossible for the Salem setters to feed the spikers.

Salem coach Cathy Himes said, "We played more of a defenseive game than offensive because we couldn't get the bumps to our setter.

"The team didn't call for the ball so we had two players going after the same ball and running into each other on the court. After a hit was made, they didn't follow the path of the ball. They just stood in the same place all the time waiting to find out what would happen."

The Salem squad showed signs of a comeback in the second game, although it was too late in the match to make a difference, because the Bulldogs were sitting on match point when the Rocks started to play.

Outstanding players for Bentley included Burgess and spikers Denise Breslin and Tracy Dreyer. Burgess, playing her best match of the season, set up Breslin and Dreyer for a combined total of 17 out of 18 spikes, and a total of nine aces between the two of them.

"I wasn't pleased with the way we moved on the court," said Hardwidge. "We played some pretty good defense when Salem started hitting the ball, and our offense was strong when we got the ball to the right people in the front of the court."

Salem's setter senior Monette Recto was complimented by Himes for having good sets against Bentley when the bumps reached the front row.

"When we did get our bumps into the front row without going over or into the net, Monette was able to set up our spikers without much difficulty. It was when the ball either stayed in the back court or flew over the net that we had our trouble," said Himes.

Bentley's junior varsity was also victorious, taking the Salem JV in two games, 15-6, 15-5.

The Bentley varsity now sports a 6-1 season record and the Rocks have a 3-3 win loss record. In Suburban Eight League action, the Bulldogs are undefeated with four wins and the Rocks are 2-3.

Both teams will participate in the Plymouth- Canton Volleyball Tournament Saturday starting at 8 a.m.

Spikers host 24-team tourney

The fourth annual Plymouth-Canton Volleyball Tournament, co-hosted by Plymouth Salem and Plymouth Canton High Schools, will be held Saturday, Feb. 3 at the Plymouth Centennial Educational Park, located at the corner of Joy and Canton Center Roads.

The 24-team event, which includes four six-team pools, features round-robin play within each respective pool. Round-robin action, consisting of two 11-point games with each squad, begins at 8 a.m. and lasts through 4 p.m. at both Salem and Canton gymnasiums.

The first and second-place squads in each pool after the round-robin action advance to quarterfinal competition at 4:30 p.m. The eight finalists play a regular match, the best two-of-three 15-point games, to determine a champion.

Semifinal action will start at 5:30 p.m. and the championship and consolation matches begin at 6:30 p.m., all at Canton.

Team trophies and individual ribbons will be awarded to both the first and second-place teams. The third-place finisher will receive individual ribbons, as well.

Individual honors include a Most Valuable Player trophy plus medals for the 12-member All-Tournament squad.

Admission for the all-day tourney is $1 for adults and 50 cents for students. Refreshments will be offered throughout the day.

Pools A and B will compete at the Canton gym, while Pools C and D will play at Salem.

Pool A members include Keausley, Dearborn Edsel Ford, Northville, Livonia Franklin, Fenton and Dearborn Hts. Crestwood.

Pool B competitors are Livonia Bentley, Plymouth Canton, Howell, Walled Lake Central, Farmington High, and Berkley.

Pool C teams are Livonia Clarenceville, Garden City East, Dearborn Fordson, Livonia Stevenson, Walled Lake Western and Farmington Harrison.

Pool D teams are Livonia Churchill, Plymouth Salem, Ypsilanti, North Farmington, Wayne Memorial, and Flint Hold Rosary.

Canton spikers lackluster

When one team plays another squad that doesn't have the same skill, there are two alternatives that the better of the two teams can follow. The superior squad can either blow the weaker team away or come down to the lesser team's level and make a close game out of it.

The Plymouth Canton varsity volleyball team combined both of these alternatives when it defeated Waterford Mott in Western Six League action Monday, 13-15, 15-8, 15-11.

"Waterford Mott wasn't that good skill-wise, but they out-hustled us on the court," said Canton coach Cyndi Burnstein.

"They tried their hearts out, and we just stood there."

Burnstein commented that junior Tina Decker and senior Sonia Lee had good games, aiding the Chiefs to their third win of the season against one loss.

Consistent serving and well placed sets on Decker's part and strong defensive work by Lee put the Chiefs in commanding leads in both the second and third games of the match, keeping Waterford out of reach of the much-improved Canton team.

The Canton junior varsity also won its match against Waterford Mott, 6-15, 15-8, 15-7. Joanie Sommerville, Missy McMurray and Pearly Cunningham all helped the Chief JV to its come-from-behind win, all scoring at least five points at the serving line.

Canton will participate in the Plymouth-Canton Volleyball Tournament Saturday starting at 8 a.m. The tournament is co-hosted by Plymouth Canton and Plymouth Salem and will be held in both the Salem and Canton gyms.

The Chiefs next regular season match is scheduled for Monday at Northville. The Western Six League match starts at 7 p.m. with the JV and the varsity competition will follow at 7:45 p.m.

Fencing here

Fencers take note.

A Plymouth-Canton Fencing Club is being organized for persons with prior fencing experience.

If anyone is interested in participating, contact Bruce Davis at 455-6418.

Call
Wear Master®

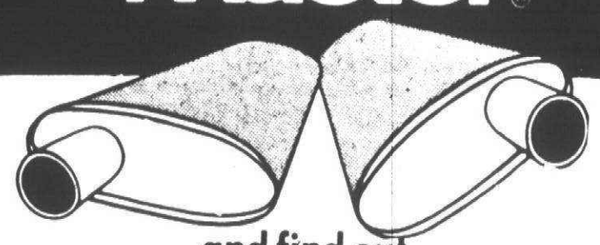

and find out
how much you can save on a
Thrifty or Lifetime muffler.

• CUSTOM PIPE BENDING • DUAL EXHAUST CONVERSIONS • FOREIGN CAR SPECIALISTS

THE NEXT TIME YOUR CAR NEEDS A MUFFLER, CHECK OUT SOME PRICES.

CALL YOUR LOCAL
Wear Master® DEALER
TO SEE HOW MUCH YOU CAN REALLY SAVE!

call: 274-1914

RED'S
WEAR MASTER
SERVICENTER
6144 TELEGRAPH

Greater Michigan
Boat & Fishing Show

See both exciting floors!

Everything you've ever needed to enjoy the water.

156 of Michigan's largest marine dealers.

Hundreds of boats & motors & accessories.

Free Fishing Show.

Seminars, movies, demonstrations, antique boat exhibit.

February 3-11
Cobo Hall

HOURS
Saturday: Noon to 10 PM
Sunday: Noon to 9 PM
Weekdays: 4 to 10 PM

FREE TODDLERS (ages 3-5) NURSERY

MOTORCRAFT IS COMING ON STRONG!

See the fabulous "Dr. J" and the Detroit Pistons!

with this special "2 tickets for the Price of One" offer.

from Motorcraft Tested Tough Parts and your participating Motorcraft jobbers listed below

Special Discount Prices on new Motorcraft Spark Plugs

Standard Plugs 85¢ average market price

Resistor Plugs $1.05 average market price

Prices good through Feb. 21, 1979

Motorcraft ALASKA

Here's How it Works:

Purchase only $5 worth of Motorcraft Tough Auto Parts for your car, and you can purchase ONE Detroit Piston Admission ticket for $5, $6, or $7 seats. You will get the SECOND ticket of same value absolutely FREE! (paying only 50¢ postage and handling.) 3 exciting Detroit Piston games to choose from at the Silverdome. See "Dr. J" or "Pistol Pete", or World Champion Washington.

GAME	DATE	TIME
Detroit vs Philly	Feb 21, 1979	8:05 P.M.
Detroit vs N Orleans	March 3, 1979	8:05 P.M.
Detroit vs Wash	March 23 1979	8:05 P.M.

All tickets will be sold through the Detroit Piston Headquarters by direct mail response only

This is an average price determined by a survey of [illegible] in the Detroit area conducted between Jan 2 and [illegible] higher, some were lower

[illegible] ...ier good thru Feb 10 1979 based upon availability of seating capacity

Offer good at these participating Motorcraft Jobbers:

CLAWSON
Clawson Auto Supply
135 N. Rochester Rd.
588-4222

BIRMINGHAM
Birmingham Auto Parts
221 N. Eton
649-0370

DETROIT
Best Auto Supply
10540 W. McNichols
864-2558

Clark Auto Parts
13111 Dexter
491-0100

Hank Freed's Auto Parts
1502 E. Seven Mile Rd.
892-6632

DETROIT
Northern Auto Parts
18208 John R
869-2016

FARMINGTON
Glendale Auto Supply
23281 Orchard Lake Rd.
476-8400

FARMINGTON HILLS
Farmington Hills Auto Parts
29240 Grand River
476-4655

Miller's Southfield II Auto Supply
32430 Northwestern Highway
851-4500

FARMINGTON HILLS
Nelson Armature Co.
28351 Grand River
474-0130

West Point Motor Supply Co.
27508 W. 8 Mile Rd.
474-0845

HAZEL PARK
Sam's Auto Parts
1117 E. Eight Mile Road
564-5833

Vic's Auto Parts
23701 John R
399-9000

INKSTER
Kosin's Auto Parts
26831 Michigan Ave.
563-3894

LIVONIA
Key Auto Supply
33483 W. Eight Mile Rd.
478-2224

OAK PARK
Banner Auto Parts
8520 West Nine Mile
546-4500

ROCHESTER
Main Auto Supply
138 South St.
651-9588

Thrifty Auto Parts of Rochester
2648 S. Rochester Road
852-5100

ROYAL OAK
Northern Auto Parts
3213 Rochester Road
585-6430

Tune Up Time
1118 Woodward
546-4280

SOUTHFIELD
Southfield Automotive Supply
24210 W. Ten Mile
357-2355

TROY
Troy-Thrifty Auto Parts
3056 John R
689-2664

New weekly California rates from Hertz.

And there's no charge for mileage.

Sub-Compact
Only $119 a week

Air-conditioned Fairmont
(2-door or similar class car)
$139 a week

Air-conditioned Granada
(or similar class car)
$149 a week

Air-conditioned Thunderbird
(or similar class car)
$159 a week

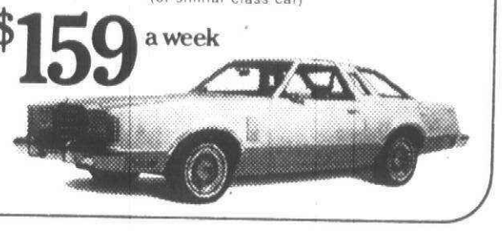

Save with the Superstar when you rent by the week and see all the beautiful sunny California places you've always wanted to see.

Call 800-654-3131
Or call your travel consultant.

Going to Florida or Hawaii?

Check our special Florida and Hawaii Touring Rates, too. When it comes to making your vacation brighter, nobody does it better than Hertz.

And now special Hertz rates on Vans and Broncos.

Call Hertz and ask about availability today.

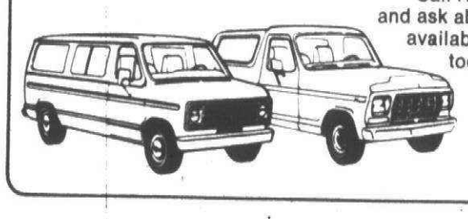

Hertz

The Superstar in rent-a-car.®
HERTZ RENTS FORDS AND OTHER FINE CARS

© HERTZ SYSTEM INC. 1978

Hertz California Touring Rates. These rates are available at participating Hertz locations throughout California. They are non-discountable and subject to change without notice. Gas is not included. Cars must be requested at least 7 days in advance and returned to any Hertz location in the renting city, otherwise higher weekly rates or other/additional charges will apply. Check Hertz for details.

591-0900

Classified Want Ads

Your BankAmericard welcome here — master charge

6C★(P,C,R,W,G-4C) Thursday, February 1, 1979

CLASSIFICATION INDEX

REAL ESTATE FOR SALE
302 Birmingham-Bloomfield
303 West Bloomfield
304 Farmington-Farmington Hills
305 Brighton-Hartland
306 Southfield-Lathrup
307 Milford-Highland
308 Rochester-Troy
309 Northville-Novi
310 Commerce Union Lake
311 Homes For Sale-Oakland Cty.
312 Livonia
314 Plymouth-Canton
316 Westland-Garden City
318 Redford
319 Homes For Sale-Wayne Cty
320 Other Suburban Homes For Sale
321 Real Estate Services
322 Condominimum For Sale
324 Co-ops For Sale
326 Duplexes For Sale
328 Townhouses For Sale
330 Apt. For Sale
332 Mobile Homes For Sale
334 Out Of Town Property
336 Florida Property For Sale
338 Lots & Acreage For Sale
340 Lake River Resort Property For Sale
342 Lakefront Property
344 Country Homes
346 Northern Property
348 Cemetery Lots
350 Farms For Sale
351 Business & Professional Bldgs For Sale
352 Commercial Industrial
354 Income Property For Sale
356 Investment Property For Sale
358 Mortgages Land Contracts
360 Business Opportunities
361 Money To Loan
362 Real Estate Wanted
364 Listings Wanted
368 Real Estate To Exchange

REAL ESTATE FOR RENT
400 Apartments To Rent
401 Furniture Rental
402 Furnished Apartments to Rent
404 Houses To Rent
406 Furnished Houses To Rent
408 Duplexes To Rent
410 Flats To Rent
412 Townhouses Condominiums To Rent
413 Rental Agency
414 Florida Rentals
415 Hall for Rent
416 Vacation Rentals
418 Mobile Homes To Rent
419 Mobile Home Space To Rent
422 Commercial Industrial To Rent
424 Office Business Space To Rent
426 Convalescent Nursing Homes
428 Garages Mini Storage To Rent
430 Wanted To Rent
432 Living Quarters To Share
434 Wanted To Rent Resort Property
436 House Sitting Service

EMPLOYMENT, INSTRUCTION
500 Help Wanted
502 Help Wanted Dental Medical
504 Help Wanted Office Clerical
506 Help Wanted Sales
507 Help Wanted Part Time
508 Help Wanted Domestic
510 Help Wanted Couples
512 Situations Wanted Female
514 Situations Wanted Male
516 Situations Wanted Male-Female
518 Education Instructions
520 Secretarial Business Services
522 Professional Services

NOTICES & SERVICES
600 Personals (your discretion)
602 Lost Found (By the word)
604 Announcements Notices
606 Legal Notices
607 Attorney Services
608 Transportation
610 Cards of Thanks
612 In Memoriam
614 Death Notices
618 Child Care
619 Summer Camps
622 Income Tax Insurance
626 Bingo
628 Entertainment

MERCHANDISE FOR SALE
Bus. 700 Auction Sales
Bus. 702 Antiques
703 Crafts
704 Rummage Sales
705 Wanted to buy
706 Appliances
708 Household Goods Oakland Cty
709 Household Goods Wayne Cty
710 Misc. For Sale Oakland County
711 Misc. For Sale Wayne County
712 Bicycles For Sale
713 Bicycle Repair
714 Business & Office Equipment
715 Equipment
715 Comm.-Ind. Equipment
716 Lawn, Garden & Farm Equipment
718 Building Materials
720 Farm Produce (Line)
721 Flowers & Plants (Business Line)
722 Hobbies-Coins, Stamps
724 Camera Supplies
726 Musical Instruments
728 TV, Stereo, Hi-Fi, Tape Decks
729 CB Radios (By Line, if Business)
730 Sporting Goods
732 Wearing Apparel
734 Trade or Sell
736 Wanted To Buy
738 Household Pets
740 Pet Services (By Line)
744 Horses, Livestock, Equipment

AUTOMOTIVE
800 Recreational Vehicles
802 Snowmobiles
804 Airplanes
806 Boats Motors
807 Boat Parts & Service
808 Vehicle Boat Storage
810 Insurance, Motor
812 Motorcycles, Go-Karts, Mini-bike
813 Motorcycle Parts & Service
814 Campers Motorhomes
816 Auto Trucks, Parts & Service
818 Auto Rentals, Leasing
819 Auto Financing
820 Autos Wanted
821 Junk Cars Wanted
822 Trucks for Sale
823 Vans
824 Sports Imported Cars
852 Classic Cars
854 American Motors
856 Buick
858 Cadillac
860 Chevrolet
862 Chrysler
864 Dodge
866 Ford
870 Jeep 4-Wheel Drive
872 Lincoln
874 Mercury
876 Oldsmobile
878 Plymouth
880 Pontiac
884 Volkswagen

BUSINESS DIRECTORY
3 Accounting Service
4 Advertising
5 Air Conditioning
6 Aluminum Cleaning
9 Aluminum Siding
12 Appliance Service
15 Asphalt
16 Asphalt Sealcoating
18 Auto & Truck Repair
21 Awnings
24 Basement Waterproofing
25 Bathtub Refinishing
26 Bicycle Maintenance
27 Brick, Block & Cement
29 Boat Docks
30 Bookkeeping Service
31 Building Inspection
33 Building Remodeling
36 Burglar Fire Alarm
39 Carpentry
42 Carpet Cleaning
45 Carpet Dyeing
48 Carpet Laying
51 Carpet Repair
52 Catering-Flowers
54 Ceiling Work
55 Chimney Cleaning
57 Christmas Trees
58 Clock Repair
59 Commercial Steam Cleaning
60 Consumer Services
61 Doors
62 Draperies
63 Dressmaking & Tailoring
64 Drainage Surface
66 Electrical
67 Electrolysis
69 Excavating
72 Fences
75 Fireplaces
78 Firewood
81 Floor Service
87 Floodlight
90 Furnace Repair
93 Furniture
96 Garages
97 Golf Club Repair
98 Greenhouses
99 Gutters
102 Handyman
105 Hauling
108 Heating
111 Home Safety
112 Humidifiers
114 Income Tax
115 Industrial Services
116 Insurance Photography
117 Insulation
120 Interior Decorating
123 Janitorial
126 Jewelry Repairs & Clocks
129 Landscaping
132 Lawn Mower Repair
135 Lawn Maintenance
138 Lawn Sprinkling
142 Linoleum
146 Lock Service
147 Medical
148 Maid Service
149 Mobile Home Service
150 Moving Storage
155 Music Instruction
157 Musical Instrument Repair
158 New Home Services
165 Painting Decorating
170 Patios
175 Pest Control
178 Photography
180 Piano Tuning
200 Plastering
215 Plumbing
220 Pools
221 Porcelain Refinishing
222 Printing
223 Recreational Vehicle Service
225 Refinishing
229 Refrigeration
233 Roofing
234 Saw Sharpening
235 Screen Repair
237 Septic Tanks
241 Sewer Cleaning
245 Sewing Machine Repair
249 Slipcovers
253 Snow Removal
254 Storm Doors
255 Stucco
257 Swimming Pools
261 Television Radio CB
265 Terraniums
269 Tile Work
273 Tree Service
275 Typing
276 Typewriter Repair
277 Upholstery
281 Vacuums
282 Vinyl Repair
283 Ventilation & Attic Fans
284 Wallpapering
285 Wall Washing
289 Water Softening
293 Welding
294 Well Drilling
297 Windows
298 Woodworking

500 Help Wanted

A BANK HIRING $163 Wk.
Teller Trainees, previous bank experience not necessary, car required. Openings in all areas. Employment Center. 569-1636

A BANK TRAINEE EARN $163 A WEEK
No experience necessary. High school graduate with car. Opening in all branches.
SURE-WAY 967-1470

A BANK TRAINEE $163 Wk.
Excellent positions now available for person wishing future. Should have flair for figures, car necessary. Employment Center. 569-1636

A BANK TYPIST $158, Wk.
NO FEE for person who can type 50 WPM accurately. No previous experience required. Employment Center. 569-1636

A CAREER OPPORTUNITY
$10,000-$15,000. Terrific opportunity energetic persons. Sales experience help but not necessary. Employment Center. 569-1636

ADVERTISING MODELS
Needed for photo/fashion modeling and TV ads. Mademoiselle Professional Modeling Agency. 968-3232

ADVERTISING
Southfield sales firm looking to fill 4 openings. No experience necessary. Paid training program for those who qualify. Starting salary $600 per month and up. No traveling. Call Tom Larkin between 9AM-5PM for appointment.
559-2040

AFTERNOON SHIFT
We are hiring 25 people to do light labor. No experience necessary. No Fee. This is a long term assignment.
APPLY AT:
SOMEBODY SOMETIME TEMPORARY HELP
17322 Farmington Rd., Livonia
In Burton Executive Park
525-5170

AIRLINE TICKETING COURSE
See Education - Instruction Classification 518

ALUMINUM SIDING
P.P.L. Contracting is looking for one reliable installation crew for the North and the West side. New construction work at $22 per square, plus union benefits. Only those experienced with equipment and a desire to increase their earnings need apply. 921-2190

APARTMENT COMPLEX
NEEDS GAL WITH SUPER PEOPLE PERSONALITY TO WORK AS RENTAL AGENT WITH OFFICE DUTIES FOR LARGE APARTMENT COMPLEX. 5½ DAYS INCLUDES WEEK-ENDS. CALL
852-4377

APARTMENT MAINTENANCE position open full time; experience in heating, electrical, plumbing. Rochester-Troy-Walled Lake. Call business hours 353-0970

APPLICANTS needed for positions now open - male & female. 139 W. Maple, 644-4254
Birmingham Employment Bureau

APPLICANTS for Industrial furnace operators, apply 20723 Sunnydale, Farmington Hills, Michigan.

APPRENTICE
Brake Specialty Shop needs responsible, dependable person. We will train a dependable person on-the-job to become a Brake Specialist. Our Specialtists earn $400-$600 per week. Apply in person only.
LIVONIA BRAKE CENTER
31390 Plymouth Rd., Livonia
(corner Merriman)

APT. RENTAL AGENT
Position available with west-side builder developer. 4 days per week, must type accurately, experience perferred. Apply in person. 24610 Michigan Ave., Dearborn. 9 AM - 5 PM.

ARCHITECTURAL DRAFTSMAN- Some experience required. Must be able to read architectural drawings thoroughly. Job entails making shop drawings for hollow metal doors & frames. Permanent position. Full benefits including fully paid Blue Cross. Call or write Pioneer Detroit Door Corp., 26051 Michigan, Inkster, 48141. 562-3870

AREA ATHLETIC facility is seeking mature person for part time work. Will have responsibility for total operation during scheduled hours. Initial employment on an hourly basis, with opportunity to grow into managerial position. Send resume or brief statement of credentials to Box 830
Observer & Eccentric Newspapers, 36251 Schoolcraft, Livonia, Michigan 48150

AREA MARKETING REPRESENTATIVES
Are you ambitious? Are you a hard worker? Are you looking for an opportunity? If you can answer "yes" to these questions, you may qualify for a position with one of the area's most exciting organizations. Full or part time customer contact job. Ideal for former Waitresses, Secretaries or anyone looking for an interesting new position. Salary and incentive. Call Ms. Logli after 10 AM. 548-3203, ext. 50

ARTISTIC - outgoing & organized individuals earn $20-$50 hr. Work your own hours. Part and full-time, decorating flair helpful 879-1233

ART STUDIO
Looking for delivery/apprentice. Must have dependable car. Parttime, 11:30AM to 2:30PM, or 4:00PM to 6:30PM. Garden City-Livonia or Troy area. Call 356-6077

A SECRETARY EARN TO $210 A WEEK
1-2 years experience, type 55 wpm, 80 shorthand, fee paid.
SURE-WAY 967-1470

ASSISTANT APPRAISER
Macomb County. Will train. Good math, neat appearance, flexible hours. $20,000 yearly. 731-6300

ASSISTANT MANAGER
Women's fashion specialty store has immediate opening for assistant manager in Fairlane Town Center location. Individual must have previous retail supervisory experience. 2 years of college preferred, Excellent growth potential. For interview, call Mr. D. Goldfarb at 313-967-2030
ARDEN'S

AUTO Mechanic for auto service center. Blue Cross, Blue Shield, uniforms, vacation. Experience necessary, Certified preferred. 422-0320

AUTO PARTS CLERK
Hard working individual to learn auto parts, retail and wholesale business. Excellent working conditions plus benefits. Contact ART MICHOLSKI at 453-4600.
Lou LaRiche Chevrolet
40875 Plymouth Rd., Plymouth
453-4600

O&E

500 Help Wanted

ATTENTION
Applications being accepted for:
Stock
Rackers
Packaging
Assembling
Small Parts
Machine Operators
No experience required. Early afternoon shift with over time available if preferred. Liberal employee benefits. Apply immediately:
S.M. C.
800 Junction, Plymouth

ATTENTION-College Students, full or part time, to pass out catalogs, pick up orders for Fuller Brush. Earn $6 to $8 per hour, must be neat in appearance. For interview, phone 4 pm-6 pm 689-1381

ATTENTION:
Foster Parents needed for emergency situations. Must like to deal with teenagers. Screening and licensing by State required. Could earn as much as $570 per month. Interested? Call Mr. Ludwig, Status Offender Program, 858-0191

ATTENTION HOUSEWIVES
School Bus Drivers
NEEDED PART TIME - Be home when your children are out of school. We will train. Must have good driving record and health. Contact:
SOUTHFIELD PUBLIC SCHOOLS
24661 Lahser, Rd., Southfield
354-8576

ATTENTION HOUSEWIVES
School Bus Drivers
NEEDED PART TIME - Be home when your children are out of school. We will train. Must have good driving record and health. Contact:
SOUTHFIELD PUBLIC SCHOOLS
24661 Lahser, Rd., Southfield
354-8576

ATTENTION:
Machineists full time or moonlighters, need experienced Mill & Lathe Hands - 1st shift only. Top Pay! Name your hours. Call Mr. R. Cochran 931-6717

ATTRACTIVE, enthusiastic female to work in gift shop. Michigan Inn, Southfield. Must be flexible. Excellent working conditions. Experience in sales necessary. 563-5407; 278-3932

AUTO BODY MAN
50% commission
592-9161

AUTO BODY MAN. Must be good & experienced. Steady work, good wages. 553-7111

AUTO DEALER
Needs porter to move and wash cars. Must have valid driver's license. 18 years of age or older. See Jack Wagner.
Lou LaRiche Chevrolet
40875 Plymouth Rd., Ply.
453-4600

BAKERY
Help needed in Shipping Department. No experience necessary. We will train. Morning shift, no Sundays or holidays. Health and life insurance, paid vacation. Uniforms and meals provided. Apply in person at
MACHUS
Pastry Shops, Inc.
633 S. Adams, Birmingham

500 Help Wanted

AUTO PARTS Driver, full time, apply in person: Campus Auto Supply, 28414 W. 5 Mile, Livonia.

AUTO PORTERS
For new Car & Service Department
Full time position
Large Pontiac Dealer
Contact Mr. Bob Moran or Jim White
ART MORAN PONTIAC - GMC TRUCKS
23900 Telegraph near 12 Mile
353-9000

BAKERY - Sales Lady - experienced, for Oak Park Bakery. Must have transportation. Call after 4pm 355-3788

BARTENDER
Immediate opening for private club. Service bar only. No tips. Night shift. 4 PM to closing. Must be experienced and responsible, references. Contact: Creon Smith. 453-1626

BEAUTICIAN NEEDED
Experienced Only
Part time or full time
Westland area 261-2841

BEAUTICIAN - with some following. Saturdays only. Also full or part time. Five Mile - Telegraph area. 1-363-2584 or 533-4077

BENCH HANDS
Experienced man on Machine building. Work from blue print. 25 year old firm with own products located in Southfield. Cost of living, Blue Cross, Prescriptions, dental & optical and life insurance.
444-4534

BICYCLE Mechanic - wanted, full time. Reliable Bicycle Shop 474-1645

BILLING CLERK
ORDER DESK
Knowledge of welding supply helpful. Full time. Livonia area.
591-3033
An Equal Opportunity Employer

BLANCHARD OPERATOR needed, must have knowledge to grind carbide inserts. Apply at 22605 Heslip Dr. Novi. N. of 9 Mile, E. of Novi Rd. between 7 am and 4:30 pm.

BLUE JEAN JOBS
We are hiring packaging clerks for the day & afternoon shifts. This is a long term assignment. No experience necessary. No Fee.
- APPLY -
SOMEBODY SOMETIME TEMPORARY HELP
17322 Farmington Rd., Livonia
In Burton Executive Park
525-5170

BODY SHOP. Combination Man with tools. Apply 10AM-12 noon Monday through Friday. 944 Wing.

BODY SHOP FOREMAN for Farmington Hills Collision Shop. 553-7111

BOOKKEEPER
full charge with administrative ability for local CPA. Challenging position for creative, innovative individual. 569-3177

CANDY Counter Girls, part time, Wednesday matinee only. 12 noon to 3Pm. Quo VAdis, Penthouse, Fairlane and Northland theaters. Must be at least 16 years old. Call between 8 and 5PM for interview. 689-3856

500 Help Wanted

BOOKKEEPER
Applications being taken for experienced, full-charge person. Firm of Orchard, Papke, Hiltz, McCliment, Inc. Consulting Engineers, 34935 Schoolcraft, Livonia.
522-6711
An Equal Opportunity Employer

BRANCH MANAGER TRAINEE
Opportunity to become associated with leading consumer finance company with future in management. Position involves credit and collections. Full range of employee benefits. Must be High School graduate with auto. For interview appointment, call Mrs. Humphrey, Capitol Financial Services, 261-0200
Equal Opportunity Employer M/F

BRIDGEPORT
HYDROTEL
ROTARY HEAD
OPERATORS &
CAVITY BENCH HAND
Experienced. Days. Southfield Area
356-7670

BRIDGEPORT OPERATOR
Experienced only, flexible hours. All benefits. Top pay for the best. 455-1888

BRIDGEPORT OPERATOR, lathe hand, etc. Semi experienced, experienced or trainees for machine shop. Good benefits, plenty of overtime. Lane Punch Corp., 25907 Trowbridge, Inkster.

CANDY Girls part time, evening and weekend hours. QuoVAdis theater, Westland. Must be at least 16 years old. CAll between 8 and 5PM for interview. 689-3856

CAREER OPPORTUNITY for high school grad or better; will train to office management. Good salary, all benefits. Beryl Personnel, 4274 N. Woodward, Royal Oak. 576-0270

CARPET CLEANERS wanted. Applications are being taken for full and part-time. Experience preferred. Good pay and benefits. 422-5950

CARPET INSTALLER'S HELPER No experience necessary. Full Time. Farmington based business. 476-2661

CASHIER - DRUG CLERK
Must have experience, over 18, Livonia Drug Store. Call Manager. 476-3020

CASHIER, Self-serve gas and food, Farmington, Redford and Dearborn area. 478-3651

CASHIERS
Full and part time positions available. Days and evenings. Must be at least 18. Call between 9 AM - 1 PM. 689-8760

CENTERLESS GRINDER-One year experience. All benefits. Centerless Grinding, 10020 Capitol, Oak Park, Mi. 545-8181

500 Help Wanted

CHARLES ALLEN is expanding his REALTY WORLD staff. Position requires personal incentive, intelligence, integrity, and full-time career effort involving contact with the public. Real Estate allows flexible time scheduling and offers income commensurate with performance. Both pre and post-license training provided to selected applicants. To arrange for an interview, phone Mrs. Stevens in our Livonia office. 421-2100

CLEANING Person needed for beauty salon. Light cleaning & laundry. Birmingham - Bloomfield area. 626-7176

CLERK CASHIER - for 7 - Eleven Convenience Store. Must be good with pople, willing to take responsibility. Not under 18. Afternoons and midnights open. Advancement opportunities available. Benefits include insurance, profit sharing and paid vacation. Call between 8 AM - 3 PM. 349-8797
An Equal Opportunity Employer

CLERKS - Permanent part time for drug store in Southfield. Some evenings, 3-10PM; also weekends. Capitol Drugs, 355-3775

COLLECTORS
A progressive Southfield Bank has positions available for Mortgage & Installment loan collectors. Experience preferred.
Michigan National Bank Oakland
569-1700 Ext. 208 or 298
Equal Opportunity Employer M/F

COLLEGE STUDENT
With Van. We will hire you & your Van for Deliveries. Name your hrs. between 8 AM-5 PM. Full or Part Time. Apply in person: Mayer Supply, 25743 W. 7 Mile, Redford at Beech Daly

Comptroller
Northwest Suburban Location
Send Complete Resume to:
BOX 108:
Observer & Eccentric Newspapers, 36251 Schoolcraft, Livonia, Michigan 48150.

Computer, Micro Programmer
Real time/assembly
Excellent advantage opportunity
399-0505

COMPUTER OPERATOR
Need a computer operator to fill vacancy in the computer department. The person would be responsible for the afternoon computer operations and assist the DP manager. Full benefit package with a good starting salary. If you are self-motivated, career oriented person seeking and opportunity with an industrial supply company located in Dearborn, call 584-5100 and ask for Jeff Dudzinski.

DAY FOREMAN WANTED
Machine Experience necessary. Minimum 50 hr. week. Benefits. Mach II Industries, 12053 Levan, Livonia. 591-1085

500 Help wanted

NURSE AIDS
Training classes beginning Monday, February 5. No experience necessary. Be paid while you train. Mature responsible applicants desired. Apply in person, only.
UNIVERSITY CONVALESCENT & NURSING CENTER
A Health Savings Services Facility
28550 Five Mile, Livonia
(Located between Inkster and Middlebelt Roads)
An Equal Opportunity Employer M/F

DRAFTSMAN-PRODUCT
American Standard Incorporated, a manufacturer of large industrial equipment has an immediate opening for a draftsman. Applicants must have a minimum of 3 years experience performing design layouts and detailed drawings for precision machines parts and weldments. A thorough working knowledge of geometric dimensioning and tolerancing is essential.
This position offers an excellent salary and full company benefits. If interested please send resume or contact
G.C. STRONG
INDUSTRIAL PRODUCTS DIVISION
AMERICAN-STANDARD
8111 TIREMAN AVE.-P.O. BOX 76
DEARBORN, MICHIGAN 48121
931-4000
Equal Opportunity Employer M/F

CREDIT REPRESENTATIVE
Multi Million Dollar, International, Wholesale Importer & Advertising Firm request an aggressive self-motivated individual to join its rapidly expanding Credit Department.
Prefer 2 years Wholesale, Finance Co. or Banking experience. Some College helpful.
Send Resume in Confidence to:
Attention:
Corporate Credit Manager
12630 Greenfield Rd.
Detroit, Michigan 48227
An Equal Opportunity Employer

500 Help Wanted

COMPUTER OPERATOR experienced IBM system 3 or 32. Salary open, complete benefits. Reply to Box 848 Observer & Eccentric Newspapers, 36251 Schoolcraft, Livonia, Michigan 48150.

COMPUTER OPERATOR -Systems 3 Mod 10. Disk experience preferred. Afternoon or evening shift. 352-2292

COSMETIC DEPARTMENT - position open in our cosmetic department, full or part time, hours to suit, experience preferred but willing to train, excellent salary, excellent benefits, Sherman's Prescriptions, Maple - Lahser, Birmingham, 647-4900

COUNTER HELP, pleasant person to handle best Golf Customers in the world. Call 591-6422 or 464-8610

COUNTER PERSON for full time position with dry cleaners, will train. 6570 Telegraph Rd at Maple. 626-7200

CUSTODIAN maintenance assistant. Experience preferred. Duties consist of general clean-up and to assist maintenance man. Hirise Senior Citizens Building, 40 hours per week, Monday thru Friday. Call 476-2266
An Equal Opportunity Employer

CUSTODIANS
Full-time - Positions - hours 6:30AM to 3PM or 12:30PM to 9PM. Troy location. Benefits include Blue Cross and Life Insurance.
Apply: Standard Federal Savings, 2401 W. Big Beaver Road, Troy, 5th Floor, Personnel Department, Monday thru Friday, 9AM to 3PM. No telephone calls, please.
Equal Opportunity Employer M/F

CUSTODIAN - 5 day week, plus overtime. Good pay and benefits. Apply Guardian Photo, 43043 W. 9 Mile, Novi.

DELI CLERK NEEDED
18 or over, must work every Saturday. Downtown Farmington. 474-3800

DELIVERY BOY wanted, with car. Part time. Average $35-$40 a day. Demetri's Pizza, 26137 6 Mile Rd., Redford. KE 1-2177

500 Help Wanted

DELIVERY MAN - Truck driver, full time, chauffeurs license and references required. Apply in person: Witbeck Appliance, 23365 Woodward Ave., Ferndale.

DESIGN DRAFTSMAN - Immediate opening for qualified draftsman with minimum of 1 year work experience in Design Engineering of sheet metal and machine design fabrication. Good benefits and some overtime. Livonia Magnetic Company, Inc., 33080 West 8 Mile Road, Farmington. 477-9900

DESIGNER
Mechanical designer for design and detail work. Hydraulics experience helpful. This is a permanent position with fringe benefits.
ACE CONTROLS, INC.
23435 INDUSTRIAL PARK DR
FARMINGTON HILLS
476-0213
Grand River - 10 Mile Area

DESIGNERS
Permanent position with growing company. Experience in heavy duty washers, or automation helpful. Top wages & benefits. Contact Peter Spiro, General Manager at 591-0710.
OTTO DURR, INC
12163 Globe, Livonia
An Equal Opportunity Employer

DESK CLERKS needed with super "people" personality. Only responsible individuals need apply. Apply between 10-2, Red Roof Inn, 39700 Ann Arbor Rd., Plymouth.

DETAIL DRAFTSPERSON
For construction work, full or part time. Call for an appointment. World wide supplier of concrete forms. 453-9308

DRAFTSMAN DESIGNER
Prefer person with parts feeding experience. Will consider anyone with background in light design or heavy detailing. Excellent benefits.
Spectrum Automation
12815 Wayne Rd., Livonia
522-2160

500 Help Wanted

DETAILERS DESIGNERS
STEEL/MECHANICAL ELECTRICAL
Immediate openings for qualified Project Engineers, Checkers: Designers and Detailers. Heat treat furnace experience desirable but not necessary
Excellent wages, working conditions and paid fringe benefits. Apply in person or call:
HOLCROFT
12068 Market St., Livonia
591-1000

DeVlieg Boy Mill operator, days, 58 hour work week. 967-0040

DIE DESIGNER - small, heavy dies, 40 hr. week, $20,000 to $22,000. Fee paid. Ray Greene Personnel 399-1426

DIE LEADER DIE MAKERS
Strong die men for medium sized line & progressive dies. Day shift, good benefits, top rate
RICHARD TOOL & DIE
28662 Grand River
Farmington

DISPATCHER
Needed for second shift. Will report to the distribution manager. Must have knowledge of the city. Degree preferable but not required. Must be comfortable working with figures. Career position full benefits. Apply at:
Detroit Seven Up/Canada Dry Bottling Co.
12201 Beech Daly
Detroit, Mich. 48239
An Equal Opportunity Employer

500 Help Wanted

DIE MAKER
DIE LEADER
MILLING
MACHINE OPR
JIG GRINDER OPR
BRIDGEPORT OPR
Job shop experience, die detail & progressive dies. Long program. All fringe benefits including dental. AFTERNOON SHIFT AVAILABLE.
WALING TOOL CO.
23485 Industrial Park
Farmington Hills

DIEMAKERS
DIEMAKER HELPERS
Experienced
Troy area. All benefits. 58 hours plus.
649-1603

DIE MAKERS
LEADERS
MILL HANDS
SURFACE GRINDER HAND
Overtime. Fringe Benefits. Days Only. Long Program.
EDFRI INDUSTRIES
Stark Rd Livonia
425-7100

DIE MAKER TRAINEES
DIE MAKER HELPERS
MILLING MACHINE OPERATORS
Some experience preferred
RICHARD TOOL & DIE
28662 Grand River
Farmington

DIE REPAIR DIE MAKER
for high speed blanking. New facilities, top wages & benefits including profit sharing & pension plan
PROGRESSIVE STAMPING INC
2807 Samoset, Rouyal Oak
14 Mile-Coolidge area

DINING ROOM SUPERVISOR
Pleasant working atmosphere with good fringe benefits. Waitress experience helpful. Redford Twp. area. Call for an appointment between 10 AM to 3 PM
538-9135
An Equal Opportunity Employer

ELECTRICAL ASSEMBLY
Manufacturer of custom testing equipment needs help in electronic assembly department located in Troy. Experience helpful. 362-3130

ELECTRICIAN'S Helper. Must be mechanically inclined, aggressive, dependable and willing to learn. Past experience preferred. 569-4999

500 Help Wanted

CNC BRIDGEPORT MACHINIST
GRINDER MACHINIST
VERTICAL & HORIZONTAL MILL MACHINIST
Minimum 2 years experience required. Cutting tool experience helpful.
We need 8 good men. If you can qualify we have a great fringe benefit package and pay commensurate to your skills. We have a brand new plant, all air conditioned and mostly new machinery. If you are a good man and conscientious of your work habits we need you.
VOGEL DIVISION OF SANDVIK
35301 SCHOOLCRAFT LIVONIA, MI.
522-9522

Advertising Layout Artist
Opportunity in expanding national Ad department for educated professional with minimum 3 years experience in designing department store newspapers ads. Enjoy security and excellent benefits working in modern facility in ideal suburban location. All replies held in strict confidence. Send resume and salary requirements to:
BOX 862
OBSERVER & ECCENTRIC NEWSPAPERS
36251 Schoolcraft
Livonia, Michigan 48150

PLANT PERSONNEL
Whitlock, Inc. is seeking hourly personnel to fill vacancies in the following areas:
MACHINE SHOP
SHIPPING & RECEIVING
STOCK CHASING
All successful candidates must have a minimum of one year experience in a plant atmosphere. Please apply in person Monday thru Friday between 1-3:30 PM at:
Whitlock.
WHITLOCK, INC.
23231 Industrial Park Dr.
Farmington Hills, Mich.
Equal Opportunity Employer M/F

500 Help Wanted

Management Trainee
Rapidly expanding National Printing Ink Manufacturer headquarters in South Redford (near Schoolcraft and Telegraph) requires High School graduate with chemistry background for training opportunity.
Send resume, call 538-6800, ext. 10 for application, or apply in person, between hours of 9 A.M. to 4 P.M.
Flint Ink CORPORATION
25111 Glendale
South Redford, Mi 48239
An Equal Opportunity Employer

FINANCIAL SPECIALIST
OFFICE PRODUCTS SALES
We are a 60 year old manufacturer of desktop computers, calculators and systems.
One of our more successful markets is the financial market. Hence, we have a tremendous opportunity for someone with financial knowledge and experience. We will thoroughly train this person to sell our products to financial institutions and pay an attractive salary plus bonuses.
If you are employed now with, or have had recent experience in any financial area, and have the following:
- A "Be a Winner" attitude
- A sincere interest in a marketing career
- An associate or bachelor degree
- An enjoyment of people and an ability to speak with them.

Call for immediate consideration
L. JOHNSON
355-5330
Victor Business Products
KIDDE subsidiary of Walter Kidde & Company, Inc.
an equal opportunity employer

CITY OF FARMINGTON HILLS
CLERK TYPIST
General office duties plus Public contact. Some previous office experience desirable but not necessary. Accurate typing and filing skills important. Salary $7,840.
DISPATCHER
To answer phones and dispatch Police and Fire Vehicles. Good communication skills and some typing ability. Previous experience preferred. Must be available to work changing shifts. Salary $10,686.
COMMUNITY SERVICE OFFICER
Assist Police Department Personnel with routine functions such as animal control, police and fire dispatching, traffic control, and maintenance of equipment. Rotating Shifts. Must possess a valid Michigan Drivers License with good driving record. Salary $9,000 per year.
CUSTODIAN
To perform routine cleaning operations. Must be capable of operating floor cleaning machine. Salary $8,893 to $10,009.
RECREATION PROGRAM COORDINATOR
Individual to plan, organize and supervise recreation programs. Degree in recreation or allied field required. Minimum of 2 years experience. Salary $8,500 to $10,000.
MAIL CLERK
Duties will include: preparing and posting mail, switchboard relief, mimeographing, and light typing. Some experience preferred but not necessary. Salary $7,840 per year.
Applicants for all Positions must be Farmington Hills Residents. Unemployed 10 of the last 12 weeks and within the lower living standards income level. Call Personnel Office for interview.
474-6115
An Equal Opportunity Employer M/F

500 Help wanted

Construction - Forklift Manufacturer needs:
SALES ORIENTED OFFICE MANAGER
Full time position available in Oak Park location. Some typing required. Excellent opportunity for right person. Liberal benefits.
Call for Interview
DON FISHER
564-6894
LIFTMASTER INC.

SUPERINTENDENT
For
METAL FABRICATING PLANT
In N.W. Suburbs
Fully Qualified & Experienced
Send Resume with Salary Requirement
To Box 748
Observer & Eccentric Newspapers
36251 Schoolcraft - Livonia 48150

Help Wanted

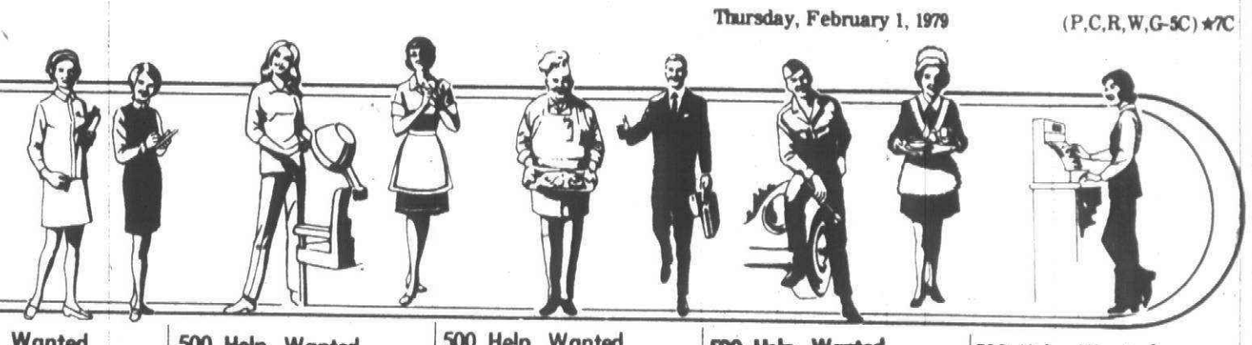

500 Help Wanted

DRAPERY Installer. Experienced, good salary and benefit. For Livonia and Dearborn Heights stores. 565-7420

DRILL PRESS OPERATOR

Applications being taken 8AM to 3PM. Steady work. Day shift. Learners considered

LEADER MACHINE PRODUCTS

6140 Hix, (N. of Ford Rd)
Westland

DRIVE ATTENDANTS - Apply in person at Big Beaver/Crooks Shell, 3015 Crooks, Troy, between 6AM-2PM. See Frank.

DRIVER

Local pickup and delivery. Must be 18 or over with good driving record. Company benefits and future training possibilities. $3 per hour to start. Call Mr. Bechtel:
WHITE AUTOMOTIVE SUPPLY
PLYMOUTH 455-6622

DRIVER-Young man for pick up and delivery. Mechanically inclined helpful. Apply at: 22455 Farmington Rd., Farmington or 12845 Fenkell, Detroit.

DRIVE-WAY SALESMAN needed for Shell Service Station midnight shift. Apply in person at Ann Arbor Road I-275 Shell, 39621 Ann Arbor Road, Plymouth.

DYE LEADERS
DYE MAKERS
SHAPER HANDS

FULL OR PART TIME
TOP RATES & BENEFITS
VICOUNT INDUSTRIES
349-5540

EXPERIENCED phone appointment maker for evening work. 4 hrs. per evening. Salary plus bonus. For interview phone Mr. Clark 522-2202

EXPERIENCED truck mechanic wanted. Pay depends on experience. 349-1518

500 Help Wanted

DPW ROAD MAINTENANCE PERSON

For physically active person with interest to work manually and with various machines and equipment in road construction and maintenance programs. Salary $4.80 to $5.52 per hour. Excellent fringe benefits. Applicants for position must be Farmington Hills' residents, unemployed 10 of the last 12 weeks and within the lower living standard income level. City of Farmington Hills, 31555 11 Mile Rd. 474-6115
An Equal Opportunity Employer

ELECTRICIAN

Novi area manufacturer of Electro-painting equipment has immediate opening for Electrician experienced in all phases of industrial machine wiring. This is a permanent position in a rapidly growing company offering diversified responsibility, excellent pay and outstanding benefits. Call for appointment 349-6800

EMPLOYMENT COUNSELOR

If you are mature with a sales profile and enjoy people, we will train you for a professional career with Snelling and Snelling. Salary and bonus, Southfield location. Call Bernice Fromm for appointment. 353-2090

ENGINEERING AIDES

Two year Associate Degree in Engineering or current Engineering student. Experienced preferred but not required. Concrete pavement, sewer and water main installations. For appointment call Mon. thru Fri, 10 AM - 4 PM, Field Engineering Department, 291-5400
WADE TRIM ASSOC. INCO
An Equal Opportunity Employer

EXCITING new children's shoe store in West Bloomfield is in need of a

MANAGER

experienced in shoe retailing. Also full and part time shoe fitters. For information, call Mr. Hack, 646-7793

KEYPUNCH OPERATOR, experienced; or office machine expert, part time work in Plymouth. Hours 4PM - 9PM. Immediate opening. Call Ms. Ingram. 459-1030

500 Help Wanted

Openings available due to new branch opening

HEAD TELLER
PART TIME TELLERS
BRANCH RECEPTIONIST

Experience Preferred. Call for appointment

SECURITY BANK OF NOVI

41325 TEN MILE ROAD, NOVI
478-4000
An Equal Opportunity Employer

ART DIRECTORS

Troy based SALES PROMOTION and ADVERTISING Agency expanding. Positions for two experienced Art Directors available. Salary, benefits, excellent working conditions. National and international accounts — automotive — chemical — agriculture — consumer — insurance, others.

Not satisfied where you are? Desire to work with a creative team revered for their marketing, creative, graphic and selling skills? Want to work in the Somerset/Troy area? Phone for an appointment and interview.

Call **649-2245**
2:00 PM-4:00 PM Monday through Friday.

PROJECT ENGINEERS
DESIGNERS - DETAILERS

For Automatic Parts Handling Equipment

CONTROLS DESIGNERS

Experienced in Relay & Computer Control Systems.
Minimum of 2 years experience

Due to expansion the above described positions are immediately available. These are permanent openings. We provide excellent salaries and an extensive benefit package, including: Blue Cross & Blue Shield, Dental, Pension & Cost of Living. Join one of the largest and most progressive Companies in the Industry. For further information please send resume or contact Richard Koch 536-1070. May apply in person at:

FAB-TEC DIVISION
OF F. JOS. LAMB CO.
23247 PINEWOOD
(9 Mile - Mound) Warren, Mich. 48091
Attention Personnel Department

1st CLASS REFRIGERATION OPERATING ENGINEER

Harper-Grace Hospitals, an integral part of the Medical Center, has an immediate opening for a 1st Class Licensed Refrigeration Operating Engineer.

Duties will include checking, logging, and monitoring physical plant equipment.

QUALIFICATIONS:

- 1st Class License
- 2 years previous air conditioning experience in operating centrifugal machines of 600 tons plus

Qualified applicants may call 494-8082 for more information or apply in person Monday through Wednesday 9-11:30 am or 2-4 pm

Harper-Grace Hospital
Grace Hospital Division
3990 John R.
Detroit, Michigan 48201
Member Detroit Medical Center
Equal Opportunity Employer M/F

500 Help Wanted

EXPERIENCED RENTAL agent needed for high rise development in the suburbs. Must be dependable and have good references. Would be ideal for middle-aged woman. 424-8335

EXPERIENCED PROOF OPERATOR

IMMEDIATE FULL TIME opening for experienced proof operator with minimum of one year experience on 10 key proof machine. Good working conditions, excellent fringe benefits. Salary commensurate with experience and ability. APPLY AT:
PERSONNEL OFFICE
FIDELITY BANK OF MICHIGAN
1040 E. MEPLE RD.
Maple at Adams Road
BIRMINGHAM, MI.
An Equal Opportunity Employer

EXPERIENCED HAIR Stylists needed. Downtown Birmingham. To take over clients of 2 stylists leaving state soon. Some clients desired. Call 645-1838

FACTORY WOMEN TRAINEES

Southfield firm has openings for mechanically inclined women.
Call for information.
444-1078

FIGHT INFLATION
Work Close To Home
TELLERS

FULL & PART TIME
First Federal Savings Of Dearborn
584-7200
An Equal Opportunity Employer

FINISH CARPENTER - cabinet maker, formica experience needed, Milford - New Hudson area, 437-8167

FINISH CARPENTER - cabinet maker, formica experience needed, Milford - New Hudson area, 437-8167

FITTERS, WELDERS, HELPERS. Top rate with fringes and over time. Company has large backlog of orders. Steady work. Apply in person: Gladd Industries Inc., 15450 Dale (5 Mile-Telegraph area).

FOREMAN

PROCESSING PLANT IN LIVONIA SEEKING DAY SHIFT PRODUCTION FOREMAN.
425-2910

GENERAL SHOP LABOR - NEEDED -
Milford - New Hudson Area. Entry level position, willing to learn trade. Modular Security Systems. 56405 Grand River, New Hudson.

500 Help Wanted

Full Charge Experienced Construction Man

for a HUD 100-unit project in Detroit Metropolitan area. Call 647-3355 and ask for Mr. Nyman.

FULLER BRUSH has openings for full, part time. Call on established customers. Average $8 per hr. to start for interview call regional office for appt. 476-2534

FULL OR PART TIME Drivers for Limousine service, call for interview, 651-3492

FULL OR PART-TIME
Help cleaning 1st Class offices and stores in the Southfield area. We have openings for early morning hours between 5 and 9AM with some choice as to your actual days and hours. Also, some all night work available. Starting pay based on your general qualifications, not necessarily your specific experience. An ideal situation for many people who desire flexibility and advancment. Must have own transportation. Leave your name and phone at 651-2082
An Equal Opportunity Employer

FULL TIME experienced wool presser and silk finisher for Indian Village Cleaners in Livonia. Good benefits. Call after 11 AM, 567-6500

FULL TIME help wanted for auto reconditioning business. No experience necessary. West, 353-4570. East, 542-4677

FULL TIME Stock Person. No evenings, no weekends. Must drive. Call 559-6140

GENERAL OFFICE
Heavy work, afternoon shift.
Apply Williams Plating
13170 Merriman Rd. Livonia.

GO GETTER-ambitious person, energetic, reliable. Available for immediate employment. Large company. Opportunity to earn $150 per week plus incentive. Call 525-5650
Equal Opportunity Employer M/F

GOLF COURSE outdoor work, grass cutting, fertilizing, etc. Must be 18. For appointment, call 464-8610 or 591-6422

GREAT OPPORTUNITY
Temporary position, days, lasting several weeks. Telephone order clerk, hourly wage, pleasant working conditions, rapid salary increase for right person. Call 967-2245

GRINDER - Centerless Operator-Set-Up. Experienced only. Good wages and benefits. Apply: K.L.Z. Screw Products, 26202 W. 7 Mile, Detroit.

HAIRDRESSER
Full time, with clientele. 14 Mile-Middlebelt. Call Mr. Raymond, 851-6663

HAIR DRESSERS wanted full or part-time with following. Richard's of Livonia, 16360 Middlebelt Road, Livonia. 261-0094

HAIR STYLIST with full following for Prudential Town Center Building. Good commission. 356-6010 or 453-7918

500 Help Wanted

BENCH HAND HELPERS

No experience necessary. Must be willing to learn tool & die trade.

BRIDGEPORT OPERATORS

Experienced on fixture detail. Benefits include, Master Medical, Life Insurance, Paid Vacation, Paid Holidays & Profit Sharing.

MARION TOOL
& MANUFACTURING - Livonia
PHONE Henry Adams
525-5015

MECHANICAL ENGINEER

PERMANENT POSITION OPEN FOR MAN WITH EXPERIENCED BACKGROUND IN THE FOLLOWING AREAS:

PERSONNEL TRAINING — MACHINE REPAIR
INDUSTRIAL ENGINEERING — MECHANICAL DRAWING

CALL RON 478-1745

BANKING BRANCH MANAGER

Long established, growth oriented Suburban Detroit Bank is seeking an individual with minimum 3-5 years experience in branch supervision and proven ability in the day to day operations phase of branch banking. Typical candidate would presently be functioning as a Branch Manager or an agressive established Assistant Branch Manager, unable to advance in their present situation.

We offer an attractive, competitive compensation package and an opportunity to join a progressive banking family offering a pleasant management team environment.

Please send resume and salary requirements, in confidence, to:

Box 846
c/o Observer & Eccentric Newspapers
36251 Schoolcraft
Livonia, Michigan, 48150

RETAIL CLERK

We are seeking people who wish to join a growing organization and would like to grow with us. If you are an intelligent, vivacious, sales-minded person who is unafraid of hard work and long hours, and wish to join a company with unlimited opportunities, we'd like to visit with you about a career in the retail food business.

Experience preferred, but attitude is most important! This is a full time hourly position with full company benefits. If you wish to establish a career with a Fortune 500 company, and are qualified, please call Joan Hendricks 425-1260 between 9 AM - 12 noon.

Equal opportunity Employer

500 Help Wanted

GRINDERS

I.D, O.D., SURFACE & CENTERLESS
ALSO:
LATHE & TURRET LATHE
Apply at:
RETOOL MACHINE CO
834-6680
13640 Elmira, Detroit

GUARDS

MICHIGAN'S LARGEST INDUSTRIAL SECURITY
Full & Part time
Wayne-Oakld-Macomb Ctys
TOP UNION SCALE & FRINGES
Call Collect:
255-2600
BONDED GUARD SERVICES
17819 W. 7 Mile Rd., Detroit

HAIR DRESSER wanted for full service unisex salon in Livonia. At least 1 year experience. 478-8180

HAIR STYLIST, experienced preferred. Call GA 7-2225 or evenings & Sundays 420-2649

HEAD CASHIER
Openings at Northland and Fairland Town Center Noname Stores, A Junior Girl's Sportswear specialist, part to full time. Great opportunity to train for management. High school graduate or college students welcome. Apply in person or call Pam at 559-9924

HEAT TREAT HELPER
Midnights
Southfield Area
357-5232

HELP needed for Oak Park location, ideal for students. Must be honest & dependable & able to work 11:30 AM - 8 PM. Call Bob Kosmici after 10 am, ext. 17 548-3203

H. E. S. LATHE HANDS

DAY & NIGHT SHIFTS
EXPERIENCED
OVERTIME-BLUE CROSS
HOLIDAYS-VACATIONS
CALL
Gary VanSchoick
H R Krueger
MACHINE TOOL INC.
31506 Grand River
Farmington
477-8400

HIGH SCHOOL GRAD-Training program leads to managerial assignment. Work consists of helping people with their financial problems. John Lambert, General Finance Corp., 20338 W. 7 Mile, Detroit. 537-0900
An Equal Opportunity Employer

HIGH SCHOOL boy, work around home, provide own transportation. Must have finest character references. Maple-Lahser area, Birmingham. 644-7167

HOUSEKEEPER

Full time days. Apply in person.
WILLIAMSBURG
Convalescent Center
21017 Middlebelt, Farm
Between Grd River & 8 Mile

HOUSEKEEPER full time days, inquire G. Haight, Oak Hill Nursing Home 477-7373

IMMEDIATE Opening for permanent part time bank teller. Hours are Monday, Tuesday and Friday, 12PM-8PM. Saturday, 8:30AM-4:00PM. Experience preferred however will train qualified applicant. Premium rates, excellent working conditions. Apply Personnel Office, Fidelity Bank of Michigan, 1040 East Maple Road, Birmingham.
An Equal Opportunity Employer

500 Help Wanted

Housekeeping Aides

Full time. Apply Personnel Dept.
Ardmore Acres Hospital
19810 Farmington, Livonia
474-3500

HOUSEWIVES & STUDENTS

If you are available approximately 5 hours per day, Douglas Foods has permanent part-time positions available. An excellent opportunity to supplement income. We will train you for these positions. Apply at:
32416 Industrial Rd.
Garden City, Michigan
522-8700

IMMEDIATE OPENINGS for Directed Study Aides. $2.90 per hour. Apply at: Plymouth Canton Community Schools, 454 S. Harvey, Plymouth.

IMMEDIATE Opening for permanent part time bank teller. Hours are Monday through Thurs. 4PM-8PM and Sat. 8:30AM-4:00PM. Experience preferred; however, will train qualified applicant. Premium rates, excellent working conditions. Apply: Personnel Office, Fidelity Bank of Michigan, 1040 East Maple Road, Birmingham.
An Equal Opportunity Employer

INDUSTRIAL ENGINEER

I. E. Degree, 3-5 years experience in Industry. Familiar with standard cost development, methods, plant lay-out, equipment justification, capital appropriations, development of standards.

Excellent salary and benefit program. Call Bernice Maurer for an interview, or apply in person to:

DUNN STEEL PRODUCTS
Townsend Division
of Textron Inc.
300 Dunn Street
Plymouth, Mich., 48170
(313)453-6620

An Equal Opportunity Employer

INSURANCE-TYPIST
50wpm minimum-accurate. Good potential to learn insurance. Sfld. Salary open. Call Ann Bell 963-1846

INTERIOR Design oriented person wanted for Sales position in Birmingham furniture store. Full and part-time positions available. Call Domicile: 642-4260

JANITOR

Full time, days, including weekends. Apply in person Mon. F-: ; - 4 PM - HINES PARK INN, 36655 Plymouth Rd., Livonia.

JANITOR

General plant clean-up. 5 day week. Call for appointment:
RAMSHAW PHOTO
98299 Franklin Rd., Southfield
358-5110

JANITOR/HANDYMAN needed, full time, small shop, Farmington area. 477-7070

JANITORIAL work, part time, early evenings, Livonia - Plymouth area, 10-15 hrs. week, must be 21, male - and have car. 33921 Plymouth Rd.

JANITOR/LIGHT MAINTENANCE Southfield office building looking for reliable person to perform minor maintenance & complete janitorial services for 2 story office building. 5 days per week. Afternoons only, some Saturday work will be required. Call 557-7700

JANITOR wanted with janitorial experience, full time day shift. Vicinity Grand River/Drake Rd. Farmington and Levan & Wayne Rd., Livonia. Call Monday thru Friday, 8:30 to 4PM. 875-7580

500 Help Wanted

INVENTORY CONTROL SPECIALIST

Expanding growth company is seeking an assertive individual with a College Degree. This position requires a high math aptitude. Must have good Communication & Written Legibility skills. Will be responsible for Verification of Data Processing Documents, Merchandise Transfers & Inventory Management Reports. Excellent career potential & full benefit package. Please Call for appointment.

B and E SALES COMPANY, INC.
12630 Greenfield - Detroit 48227
836-8780 Ext. 372

RAPIDLY EXPANDING AUTO PARTS MANUFACTURER

HAS THE FOLLOWING OPENINGS FOR EXPERIENCED PERSONNEL

- DIE SETTERS
- TOOL & DIE MAKERS
- SURFACE GRINDER HANDS
- ID & OD GRINDERS

Surplus overtime available. Excellent working conditions with liberal employee benefits.
Apply today.

STAHL MFG.
12282 Woodbine

TOOL & DIE MAKERS

Unistrut Corporation has openings for Tool & Die Makers on the afternoon or midnight shifts. Additional information on these openings can be obtained by calling: 721-4040, Ext: 346 (New rates have recently been established due to contract negotiations.)

An Equal Opportunity Employer

GTE SYLVANIA — UNISTRUT CORPORATION

500 Help Wanted

Janitor Handyman

Full Time Days
Good Benefits
H R Krueger
MACHINE TOOL INC.
31506 Grand River
Farmington
477-8400

Designers Detailers

EXPERIENCED
SPECIAL MACHINES
OVERTIME-BLUE CROSS
HOLIDAYS-VACATIONS
H R Krueger
MACHINE TOOL INC.
31506 Grand River
Farmington
477-8400

JIG GRINDER - operator, CES Jig Grinding, 12745 Inkster, Livonia. 425-0522

LABORER or service helper for drain cleaning and sewer work. Hours must be flexible. Chance for advancement. $520 per month. 652-2223

LABRATORY TECHNICIAN

Consolidated Metallurgical Industries located in the Farmington Freeway Industrial Park is looking for a laboratory technician in the areas of Metallurgy and Dimensional Quality Control (experience preferred but could train). CMI offers competitive wages, tuition reimbursement & advancement possibilities for serious, career-minded individuals. Call or write:

BRAD RAINEY
C M I
P.O. BOX 670
FARMINGTON HILLS 48024
478-5600

LAB TECHNICIAN, dye transfer, some experience in dark-room printing. Full time. I-75-10 Mile area. 542-1223

Lathe Hand
Surface Grinder
Hardinge Operator
Bridgeport

Must be journeymen or equivilent. Top rates, full benefits.
ALSO:
Bench Hand
With assembly experience. Top experience helpful.
SHIELD TOOL
23261 Fenkell

LIGHT Duty repairman wanted for servicing microfilm equipment. Apply in person, Monday-Friday, 9 AM-5 PM, Midwest C.O.M. Systems, 16250 Northland Drive, Suite 243, Southfield

LIKE HOUSE PLANTS? Manager trainees needed for a new home party business. Full or part time. Call 689-1350

MACHINIST 4 years experience for lathe, mill & grinding work. Top wages & benefits. Ingersoll-Rand Repair Center 353-3400, Ext 224

MADISON GRINDER Hand, experienced in way grinding. 967-0040

MAGAZINE PUBLISHER in Livonia needs person with Keyling and Paste-up skills to work in congenial office. Some cold type-setting experience helpful. Call 477-6650

MAID WANTED, full time, for motel. KE7-7740

MAINTENANCE MECHANIC

CAREER OPPORTUNITY
INDUSTRIAL EXPERIENCE REQUIRED
Electrical, Welding & Hydraulics Preferred
DAY SHIFT - LIVONIA
425-2910

MAINTENANCE MAN - Mechanical machinery. Liberal employee benefits. Apply today, S.M.C., 800 Junction, Plymouth, Michigan.

MAINTENANCE DIE SETTERS
Progressive growing plastic injection molding co. needs experienced maintenance people and die setters. A good opportunity for the right people. Call of write John Noble, Jim Robbins Co. 1225 W Maple, Walled Lake. 624-4824

MAINTENANCE or HANDYMAN

Full time. Retiree OK. Benefits available. Apply in person.
LAHSER HILLS NURSING CENTER
25300 Lahser Rd bet. 10 & 11 Mile

MAINTENANCE

Full time, days. HINES PARK INN, 36655 Plymouth Rd., Livonia. Interviews Mon. - Fri. 1 - 5 PM. Call:
427-1300

MAINTENANCE/MESSENGER
Steady work in Oak Park. 2 persons needed for building maintenance and local deliveries. Call Bob Kosmicki at ext. 17, after 10 AM 548-3203

MAINTENANCE MAN

MUIRWOOD APARTMENTS
FULL TIME
Great variety for mature man. Good pay. Apply 9 AM. - 5 PM. Grand River between Drake & Halstead, Farmington Hills.

MAINTENANCE MEN - small presses and general machinery. Liberal employee benefits. Apply today, Stahl Mfg. Co., 12282 Woodbine, Detroit.

MAINTENANCE MAN & Janitorial. Full time, pleasant working conditions. Bedford Villa Nursing Home in Southfield. 557-3333

MANUFACTURING PLANT in Wayne has openings for machine operators and laborers, must be dependable, and have references, call 326-1602

MANUFACTURING COMPANY needs experienced Hi-lo driver for material handling and warehousing near West side location. Mr. Brownlie, 894-4800

500 Help Wanted

MAINTENANCE MECHANIC

Experienced general mechanic with abilities in heating and air conditioning. Good benefits.
APPLY IN PERSON
TWELVE OAKS MALL
MANAGEMENT OFFICE
Between hours of 9AM-5PM. Mon-Fri

MANAGEMENT TRAINEE-$50 day salary and expenses during limited school period. Management positions now open. Experienced managers now making high $ income. Excellent earning opportunity sales rep' also available. Call 525-5650
Equal Opportunity Employer M/F

MANAGEMENT OPPORTUNITY, no experience necessary, will train. Benefits. Apply at McDonald's, Middlebelt & Ford Rd., Garden City; 808 Rochester Rd., Rochester; or Grosbeck & 15 Mile Rd., Mt Clemens

MANAGEMENT Trainee for TV Service Shop - Electronics background helpful. Apply Sta-Rite TV, 28915 Joy Rd., Westland.

MANAGEMENT TRAINEES

Applicants will have at least 1-2 years college, be willing to learn commercial finance field from the ground up, good in math, outgoing personality. Excellent salary, benefits, company car, profit sharing. To arrange an interview call:
525-7800

MANAGER and/or Manager trainees, and Pump Attendants needed for Maverick Gas Station. Please apply: 28762 W. Warren, Westland.

MANAGER POSITION
Opening at Northland Noname Stores, a Junior Girl's Sportswear specialist. Prefer experience or college graduate. Apply in person or call Katy at 271-5804

MANAGER - Schwinn cyclery sales & service, knowledge of bicycle repair necessary or comparable mechanical experience. Strong managerial capabilities along with sales orientation. Starting annual salary proportional to past work experience. Call 10-6 Mon. thru Sat. LI1-8500

MANAGER Self-serve gas and food store male or female. $10,400 plus. West suburban area. 478-3651

MANAGERS Wanted for Self-Service Gasoline stations must be able to assume complete responsibilty of station operations. 50 hour work week - $900 a month to start. Complete benefit package, advancement opportunities. Apply at: 5 Mile & Beech Daly or 8 Mile & Farmington
Equal Opportunity Employer M/F

MANAGER TRAINEE
CAREER IN CONSUMER FINANCE
We prefer related experience but will consider anyone interested in completing our planned training program which qualifies you to manage one of our finance offices. Requires ability with figures and considerable contact with the public in person and by phone. Job offers variety and challenge. You must have the potential to accept management responsibilities. Salary plus excellent benefits. Approved by Veteran on the job training. 522-4370

MANICURIST
Experienced in all phases of Nail Care. Birmingham Area Shop. 647-3033

MARKETING COORDINATOR
Metro area company has an opening for an individual with marketing and secretarial abilities. Must be creative and have excellent communications skills. Reply by letter and/or resume only to:
General Manager
Metro Home Theatre
14650 W. 8 Mile Oak Park
Mich. 48237

MATURE man wanted for part time weekend deliveries. Call for interview Tues. thru Fri., 10 AM - 7 PM. 534-4900

MATURE MOTEL CLERK - Part-time. Experience required. Excellent salary. Must have references. Livonia area. 422-1911

MATURE PERSON
Woman Preferred to do light General Machine work. Small shop, days. Redford Twp. Call after 9 PM. Hydronic Corp. 533-9630

MATURE reliable person for full time work in veterinary hospital. Previous experience a must. 533-5080

MECHANICAL DRAFTSMAN

For Metal Fabricating shop
Must have good math background
EXCELLENT PAY
FULL BENEFITS
PERMANENT OVERTIME
ERSCO
355 Sanford St., Pontiac
1-313-332-0231

MECHANIC, experience preferred. Truck and trailor equipment business. Apply in person only. 13575 Auburn, Detroit. Near Schoolcraft and Evergreen.

MECHANIC, experienced, wanted for repairs, autos, light trucks and vans, hours flexible, hospitalization and fringes. Call from 9 AM - 5 PM. 644-8015

MECHANIC, experienced, wanted for repairs, autos, light trucks and vans, hours flexible, hospitalization and fringes. Call from 9 AM - 5 PM. 644-8015

MECHANIC, experienced in VW, Audi service - desired for independent repair and maintenance facility. Seeking a self-motivated person eager to participate in a team concept. Call Chris or Tom, 335-5424 or 857-9678

MECHANIC
Shell Service Station in Plymouth needs experienced certified mechanic. Salary, commission, benefits. Call between 9AM to 2PM for appointment 459-5090

MECHANIC
Some experience preferred. Light mechanical work on Hi-Lo's, and trucks for Birmingham lumber company. Teamsters Union wages, & benefits. Call Linda Bell, Erb Lumber Company 644-5300

MECHANIC TRUCK

Herrud & Company is seeking a truck mechanic. This is a one man job, which consists of main painting 8 route t?rucks in our Livonia branch. Qualifications for this job require experiences in combustion engines, truck repair, and preventative maintenance. This job carries an above average wage, plus an excellent benefit package. Interested applicants man apply by calling 525-0850.
An Equal Opportunity Employer

ORDER FILLER

Experience preferred for modern warehouse in the Novi area. Fringe benefits. Call Mr. Reece, Monday thru Friday, between 10 and 3.
349-5000

PAINT & BUMP Man, experienced preferred. Apply at: DST Industries, 34304 Goddard Road, Romulus, Mi.

500 Help Wanted

MECHANIC TRUCK

Herrud & Company is seeking a truck mechanic. This is a one man job, which consists of main painting 8 route trucks in our Livonia branch. Qualifications for this job require experiences in combustion engines, truck repair, and preventative maintenance. This job carries an above average wage, plus an excellent benefit package. Interested applicants man apply by calling 525-0850.
An Equal Opportunity Employer

MENSWEAR TAILORING
Full or Part-time. Pick your hours. Stop in or call Publix at Tele-Twelve Mall. Telegraph at 12 Mile Rd. 358-4420

METALLURGICAL TECHNICIAN

To perform mechanical testing and other laboratory duties. 2 years college and/or expreince necessary. Send resume to Personnel Dept. PO box 600, Plymouth, Mi 48170.
An Equal Opportunity Employer

NURSERY School teacher to work wit 2½ & 3 year olds. Experienced, outgoing personality, sensitivity towards children a must. Must have own car, be looking for permanent position. $3.25 per hr. Mon. thru Fr. 8:30-1. Apply in person Tues. Wed. Thur. between 3pm-6pm. 7505 Canton Center Rd. N. of Warren.

METALLURGICAL TECHNICIAN

To perform mechanical testing and other laboratory duties. 2 years college and/or experience necessary. Send resume to Personnel Dept. PO box 600, Plymouth, Mi 48170.
An Equal Opportunity Employer

MIDNIGHT HOSTESS

Part time for Counter & Finishing. Immediate opening. Will train. Apply in person, 8 AM - 1 PM daily
34417 Ford Rd., Westland

MIG WELDER Full benefits. Familiar with electrical control cabinets. 54 hours per week. Top pay for top man. 591-1272

MILL SUPPLY DISTRIBUTOR
Needs individual with 5 years experience to handle shipping & receiving functions. Must be willing to learn operation & take charge. Will advance into office operation. Call for interview 525-5665

MOTEL MAIDS, full time, excellent salary. Livonia area 422-1911

MOTEL MAID'S

Full and part time. Apply in person
DORCHESTER MOTEL
26825 GRAND RIVER
Redford, Mich

MOTEL, 109 units, needs all round maintenance & handy man, dependable with basic repair knowledge. Apply between 10-2. Red Roof Inn, 39700 Ann Arbor Rd., Plymouth

NAILERS
SAW OPERATORS
GEN'L LABORERS

$3.25 per hour
apply at
12900 Newburgh, Livonia

NATIONAL food company looking for hourly employees, full time and part-time. Call 354-2949
Equal Opportunity Employer M/F

N/C Lathe Operator. Permanent position. Wages commensurate. Must be able to set - up & operate Mori - Seki CNC lathe. Troy area. Versatech Inc., 528-1000

NEED HELP

WITH
Christmas Bills

Temporary assignments - LIGHT PACKAGING & STOCK WORK. Must be 18 years or older. Plymouth & Livonia area. Call 10 to 3 PM. Monday thru Friday.

OAK PARK	967-0336
DEARBORN	565-0065
LIVONIA	525-0330
FARMINGTON	478-8088

WITT SERVICES

NEEDLECRAFT Home Demonstration. Earn nice prizes. Have Fun! Further information Call Midge.
453-3679

Need $$

We have temporary light industrial jobs in your area. PACKAGING, ASSEMBLY, WAREHOUSE, ETC. If interested, apply at nearest office.

29449 6 Mile, Livonia
For Plymouth, Farmington & Novi areas
522-4025

27631 John R, Madison Hts.
For Troy, Ferndale, Madison Hts., Royal Oak & Hazel Park area.
398-1420

2239 S. Telegraph, Bloomfield H.
For Pontiac area
642-9650

KELLY SERVICES

"The Kelly Girl People"
Equal Opportunity Employer M/F

NEW AND used car salesman, for AMC Jeep dealership. 20 years in same location. Call for personal interview.
FIESTA MOTORS
453-3600

NEW CAR WASH, full or part time, male or female, Novi area. 349-4420

NEW CHOCOLATE STORE opening in Birmingham. On the job training. Good pay. Must be energetic & enthusiastic. No experience necessary. 626-2677

NOVI AREA-dependable people wanted for general shop work. Must have some experience in welding and have CHAUFFEUR'S license. Apply in person, 8:30-4:30PM, 38652 Grand River. 478-5816

PANEL wireman. Familiar with electrical control cabinets and NEMA standards. 591-1272

NURSURY SCHOOL Staff person. College and experience in preschool. Full time. Livonia. Call 1-6 Pm 427-0233

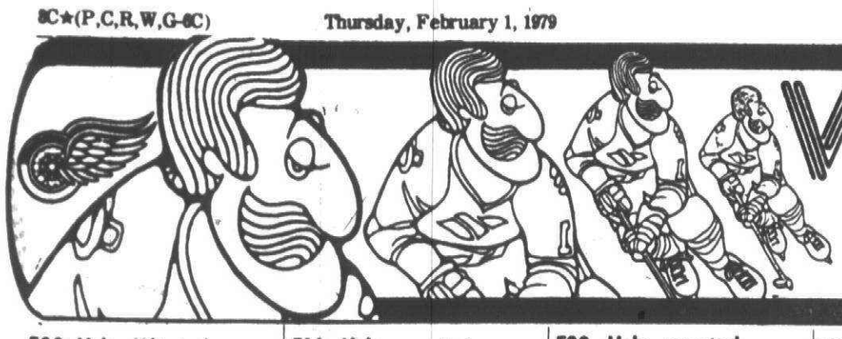

WIN 2 HOCKEY TICKETS

SEE THE RED WINGS AT OLYMPIA STADIUM

TO WIN: Send your name and address, on a postcard, to RED WING TICKETS, The Observer & Eccentric Newspapers, 36251 Schoolcraft Road, Livonia, MI 48150. Then watch the classified section every Monday and Thursday. When your name appears, you're a winner! Enter soon and as often as you like.

500 Help Wanted

PARTS MANAGER
Outstanding opportunity for conscientious person with experience in automotive parts management. Contact Wally Donoghue at Classic Auto Restoration. 477-4767

PART TIME janitor, mornings, 7:30-9:30 AM. 6 days. Schoolcraft, Middlebelt area. 537-9511

RED WING TICKET WINNER

Bonnie LaForge
20789 Targo
Farmington, MI 48024

Please call the promotion department of the Observer & Eccentric by 5 p.m., Friday, February 2, 1979, to claim your two free RED WING HOCKEY TICKETS, 591-2300, ext. 243.

CONGRATULATIONS!

NURSE AIDES
Pleasant working conditions with many fringe benefits. We will train you.
FOUR CHAPLAINS
Convalescent Center
28349 Joy Rd. Westland
261-9500

PART TIME - maintenance/housekeeping, 5-11 pm. Mon. thru Fri. Please contact Personnel Dept.
ALEXANDER HAMILTON LIFE INSURANCE CO. OF AMERICA
553-2000
An Equal Opportunity Employer

PARTY DIRECTORS HOSTESSES
Would you like to have the opportunity to earn the following
•A trip for two to ACAPULCO and PHOENIX
•A 1979 GOLD BUICK REGAL to use.
•Exciting Merchandise prizes.
•Commissions on all your sales plus overrides on sales of people you recruit.
•Invest nothing but your share time. FOR INFORMATION PHONE
KAREN GARRICK
261-5482
Between 9 and 5

P.E. or Rec major to instruct children's sports class on Tues., 4:30-5:30PM. 524-9170

PERSON NEEDED - to run high speed Envelope Press. Steady work, will train right person in all phases of our in-plant printing operation. Call Ext. 340, or apply in person at 43043 W. 9 Mile Rd., Novi. 349-6700

PERSONNEL
I will hire an enthusiastic, aggressive, sales-minded YOU to learn the employment business! Please call Rosemary Ford at 424-8616

PERSONS on call for snow shoveling. $2.75 per hour. Haggerty-Plymouth Rd. area. 453-7144

PERSONS to make continuous part-time restaurant reports for Nat'l. Market Research Firm. References required. Proficiency Specialists, Box 20244, San Diego, 92120.

PHARMACY ASS'T
Retail and some register experience required. Excellent salary and benefits.
SAV-ON DRUGS
PLYMOUTH
Mr. Gold 455-2600

PHONE APPT. CLERK
No experience necessary. Calling for appointments only. No selling involved. Salary plus commissions. Morning or afternoon hours. Immediate openings. Call Miss Downs after 10 AM 399-2079

PHONE ROOM SALES WORK. Experience preferred, but will train. Salary dependent upon experience. Over 18 years old. 353-0701

PHONE WORK. Interesting market research studies. No sales. Will train. Evenings, weekends. Weekend shifts pay premium. Farmington area. 851-4635

PICK-UP & DELIVER
Fuller Brush Orders, full or part time. $6.00 per hour average. Phone Evenings 6-8 PM. 427-2114

PLANT LOVERS
Fast growing company has openings for manager trainee and plant demonstrators. Complete training program. Full or part time. 326-4395

PLATER-HARD CHROME - Tool gage, etc. No production. Experienced only. Starting rate $7.50. Excellent fringe benefits. Confidential reply to: Box 102, Observer & Eccentric Newspapers, 36251 Schoolcraft, Livonia, Michigan 48150.

PLUM HOLLOW Lanes now taking applications for porters nights, day caretaker - retiree preferred & parking lot attendant. Call 477-5520

PORTER for shop clean up also pick up and delivery of new cars. Must have good driving record. $3.00 per hour to start. Apply in person between 1 and 4PM. Factory Official Radio, 30724 Grand River, Farmington Hills.

PORTER
We have an opening for limited Part-time Porter at our Twelve Oaks Store.
Call Ms. Layman 348-3355
HADLEY'S
TWELVE OAKS STORE

PRESSER and Counter help needed. Apply: One Hour Martinizing on Middlebelt and Schoolcraft.

PRODUCE Help - Continental Fruit - 210 S. Woodward, Birmingham. No nights or Sundays.

PRODUCTION MAINTENANCE, mechanical abilities. Some carpentry, plumbing, electrical. Retirees welcome. Plymouth area. 459-4200

PROFESSIONAL PHOTO FINISHING
Enjoy a career in Photo Finishing. We are accepting applications for printing, color inspection, and film processing. This is a challenging job opportunity. Starting wage $3.10 per hour. Wage adjustments are made according to performance. Apply Tuesday thru Thursday:
NORTH AMERICAN PHOTO
27451 SCHOOLCRAFT
LIVONIA

500 Help wanted

PROGRAMMERS SUBURBS
Programmers with 6 months or more experience are in tremendous demand. Numerous positions available. Enhance your future and your income. Call Mike Wilson.
353-3965

PROGRAMMER
Systems Analyst
Business applications for Mini Computers, programable in basic. Prior experience desired. Walled Lake. Call Paul Hodges III. 669-1030

PURCHASING-Inventory Control person for Rochester area manufacturer. Salary commensurate with experience. 652-9257

QUALITY CONTROL TECHNICIANS
(Afternoons & Midnights)
Excellent opportunity available with manufacturing division of Fortune 500 Corporation. This salaried position requires 1 or more years experience in visual inspection techniques using micrometers, verniers and drop gauges. Must be a High School Graduate with good Math abilities. Please send letter of application or apply in person to:
Manager Employee Relations
SALASTOMER DETROIT INC.
23800 Research Drive
Farmington, Mich., 48024
Equal Opportunity Employer M/F

QUALITY CONTROL INSPECTOR High speed progressive die stamping must read prints & use precision measuring devices. Q-101 knowledge a plus. Days, Nights, Over time. File application at: 1770 Marie St. Westland, 1 Mile West of Newburg off of Ford Rd. 728-2100

RADIO DISPATCHER Trainee, mature woman preferred, for afternoon shift, includes weekends. Checker Cab GA 1-5601

RARE OPPORTUNITY
For an enthusiastic PRODUCTION MACHINE OPERATOR to advance and train in the multiple screw machine trade. Liberal employee benefits. Overtime available. Apply immediately.
STAHL MFG.
12282 Woodbine, Detroit

PRODUCTION CONTROL
A Farmington Hills manufacturer seeks a person with a minimum of 1 to 2 years experience in scheduling and control. Excellent fringe benefits and advancement opportunities. Please apply in person between 1-3:30 PM Monday thru Friday, at:
23231 Industrial Park Drive
Farmington Hills, Michigan
Equal Opportunity Employer M/F

REAL ESTATE APPRAISAL TRAINEE
A national firm with offices in Rochester and Pontiac are looking for full-time career minded individual for our area. Complete training program while you earn. No experience necessary. For interview call 652-7200 between 9 - 5.
Realty World
The Heritage Group, Inc.
652-7200

RED ROOF INN is hiring for full and part time housekeeping positions. Apply between 10-2, R 39700 Ann Arbor Rd., Plymouth.

RESEARCH ASSISTANT CHEMISTRY
A Bachelors or Masters degree in Chemistry (preferred) or Biology, experience in sperile culture techniques and radioisotope assays is desired. Send resume to:
OAKLAND UNIVERSITY
EMPLOYMENT OFFICE
141 No. Foundation Hall
ROCHESTER, MI.
An Affirmative Action Employer

RETAIL PAINT STORE MANAGER
Will totally manage a new retail paint center. Must have experience in retail or outside territory paint sales. Compensation includes salary, incentives and a complete fringe benefit program. Send resume to R. F. Vickroy, President, Durako Paint & Color Corp., 6315 East 7 Mile Road, Detroit, Mich. 48234

RETIRED PEOPLE
Needed to Service 500 Fuller Brush Customer. Flexible hours. 476-2534

ROUTE PERSON for expanding vending company. Call between 10-5 838-5203

SALESLADY - full or part time, apply in person, Huston Hardware, 205 N. Woodward, Birmingham.

SALES PERSON
Well known national women's fashion chain. Sell ready-to-wear coats and dresses at Fairlane Town Center location. Must be mature with 3-5 years minimum experience in sales of womens and juniors fashions. Could lead to department manage. Salary based on background. Full company paid benefits and immediate discount. If qualified, call for an appointment. 358-3919.

SALES PERSON - Dependable, to sell fine linens and bath accessories, 5 days - Tuesday through Saturday or 3 days - Tuesday-Thursday & Saturday, 9:30AM-5:30PM, no evenings. Apply in person only to Miss Mandelat, The Linen Closet, Telegraph at Maple, Bloomfield Plaza.

Security Guard
Night shift. Luxury apartment complex in Southfield. Call between 9 AM and 5 PM, Monday through Friday.
557-5338

SECURITY GUARDS
Full & part time
Security Services
31171 W. 10 Mile
Farmington 476-4335

SECURITY GUARDS
A-1 assignment available in Plymouth area. Top wages.
Paid classroom training. Benefits and insurance available. Must apply in person 9am-4pm, Mon. thru Fri. only.
Garm Protection Services, Inc.
911 W. Big Beaver
Suite 407 (between Crooks & I-75)
362-0880

SECURITY PATROL DRIVERS
Full Time
Security Services
31171 W. 10 Mile
Farmington 476-4335

500 Help wanted

SERVICE MANAGER
For AMC Jeep dealership. 20 years in same location. Call for personal interview.
FIESTA MOTORS
453-3600

SERVICE STATION, large Standard Service Station has openings for 4 driveway salesmen to pump gas; day or afternoon shift; full or part time. Full time pay $210 week, other benefits available, with growing diversified business in the auto service field. Apply: Tel - Maple Car Care, Inc., corner Telegraph - Maple, Birmingham, 644-2910

SERVICE STATION, Drive-way attendents, full time, recker drivers experienced. Apply 100 West University, Rochester. 651-1901

SERVICE STATION ATTENDANT - Must have experience. Full time. Good pay. 356-6103

SERVICE TECHNICIANS. Start at the ground floor & watch your career take off. Orkin is expanding its service staff in the Southfield area. This is an exceptional opportunity to join a recognized industry leader & build a sound future if you:
• Are 21 years of age or older
• Possess a valid drivers license
• Established route
• Enjoy working with people
• No lay - offs
We offer an attractive salary plus commission & comprehensive benefits package including retirement. For detailed information, call 356-5080.
ORKIN
An Equal Opportunity Employer

SET UP MAN
For new production shop must be familiar with milling and drilling machines. Day shift. Retirees considered. Apply 8AM to 3PM.
LEADER MACHINE PRODUCTS
6140 Hix (N. of Ford Rd.)
Westland

SEWER CLEANING help needed. Will train on the job. Over 18. 522-2217

SHAKLEE- Call your nearest distributor, Westland & Garden City, 721-2874; PLymouth & Canton, 453-7691; W. Bloomfield 682-1475

SHAMPOO GIRL for beauty salon, part time. 14 Mile-Middlebelt. Call Mr. Raymond, 851-6663

SHIPPING DEPT. MANAGER
AUTOMOTIVE PARTS MANUFACTURER
Must have 2 years experience, college level or equivalent. Send resume to Box 842 Observer & Eccentric Newspapers, 36251 Schoolcraft, Livonia, Michigan 48150.

ASS'T. TO PLANT MGR.
We need a take-charge, responsible person to assist in our manufacturing department. Must have experience & be able to direct others. Must be familiar with trucking arrangements & inventory control. Write, giving background & history plus salary requirements. Plant located in Livonia. Reply to: Box 834, Observer & Eccentric Newspapers, 36251 Schoolcraft, Livonia, Michigan 48150.

SHIPPING & RECEIVING
Individual with 3 years experience to work in shipping & receiving area. Must be able to perform shipping & receiving functions. Call for interview. 525-5665

SHIPPING & Receiving Clerk for distributor service center. Excellent starting position. Good company benefits. Some experience helpful. Apply in person, Parker Hannifin Co., 13484 Stamford Ave., Livonia.

SIGN company needs young man, 40 hours. Must have reliable car. Good advancemetnt for right person. Farmington area. Call between 4-6 PM. 553-0470

SNOW SHOVELERS WANTED
-GOOD PAY-
NEEDED IMMEDIATELY
Work today
Paid cash tomorrow
525-9290

SNOW SHOVELERS
FULL OR PART TIME
Top Pay for Snow Shovelers
For Apartment Complex
Apply at
MUIRWOOD APTS.
On Grand River W. of
Drake Rd. 1-4 PM.

SOCIAL WORKER
M.S.W. Challenging position demanding case work treatment skills with children and parents in a residential treatment program. St. Vincent & Sarah Fisher Center, Farmington Hills. 626-7527

SOUTHFIELD INSURANCE AGENCY has an opening for a commercial fire person. Please Call 557-8050

STOCKBOY
Over 18, full and part time. Excellent salary and benefits.
SAV-ON DRUGS
PLYMOUTH
Mr. Gold 455-2600

STOCK PERSON, full time. Apply Maple Village Drugs, Downtown Farmington Center.

Surface Grinder Operator
Must have some experience on grinding gages. Excellent pay, fringe benefits, overtime. Farmington area.
474-2744

SWIM INSTRUCTOR, W.S.I. certified for Troy W.M.C.A. Sat. swim program. 524-9170

TEACHER
For well established child care center. Degree in Child Development. Experience in working with preschool children & ability to manage staff required. Send resume to Box 110, Observer & Eccentric Newspapers, 36251 Schoolcraft, Livonia, Michigan 48150.

TEACHER'S AIDE needed for a 4 hour afternoon class session in a Montessori pre-school. If interested, please send a resume to: Box 816, Observer & Eccentric Newspapers, 36251 Schoolcraft, Livonia, Michigan 48150.

TELEPHONE ORDER CLERKS
Need extra money? Good opportunity to supplement your income - Temporary Work from our office, assisting Civic Organizations. Pleasant working conditions. Telephone experience preferred but not necessary. Hours: 6PM-9PM, Monday thru Friday and 10AM-4PM Saturday. Call days for interview 967-2245

500 Help Wanted

TELLER
Surety Federal Savings has an immediate opening for a full time teller at its Plymouth office. Some experience preferred. Excellent salary & employee benefits. For an appointment call Mr. Lazette 455-5010.
An Equal Opportunity Employer

TOOL MACHINE operator, for light manufacturing concern, experience helpful, good benefits, apply in writing to Don Septer, PO Box, 2066, Livonia, Mi. 48151.

TOOLMAKER
Ability to make tools, dies, fixtures & gauges to close tolerances. Familiar with carbide & H.S.S. Journeyman's card or equivalent. Able to work day or afternoon shift. Good rates and benefits.
LANDIS MANUFACTURING
Ferndale
566-2311

TOOL ROOM MACHINIST APPRENTICE
Minimum 3 years experience. Own tools. Liberal employee benefits. Apply:
S.M.C.
800 Junction, Plymouth

TOOL & DIE MAKER
FOR AUTOMOTIVE PROTOTYPE SHOP
Some experience required. Full benefits, excellent pay. As many hours per week as you want. Ask for Judy:
DAVIS TOOL & ENGINEERING
PROTOTYPE DIVISION
728-8180

TOTAL PETROLEUM, Inc. needs experienced cashiers for self-serve gas-convenient store operations. Excellent wages and benefits, plus bonus based on sales. Call Mr. Bocks at 525-9200
An Equal Opportunity Employer

TRAINEE
Excellent opportunity for young men and women who have had one year machine shop experience in high school or 'on-the-job' experience. Person will be trained to operate N.C. machines. Paid Blue Cross, vacation & insurance.
SEVAKIS INDUSTRIES, INC.
REDFORD
(Telegraph-Schoolcraft Area)
535-5150

TRAINEES
Electrical Drafting detailers, excellent opportunity for both men and women, will train machine tool circuitry. Only requirement - High School drafting. Immediate employment. Apply 'n person only 9am-4:30pm, Jic Electric, 19255 W. Davison; vicinity of Schoolcraft & Evergreen, Detroit.

TRAVEL AGENT - Domestic, ticketing and at least 2 year experience required. Call Mrs. Case between 9-5. 453-5200
An Equal Opportunity Employer

TRUCK DRIVER & installation service man wanted to work a 6 day week. Some experience helpful but not necessary, will train. Salary based on performance. 542-4460

UNLIMITED EARNINGS!! Total Petroleum is seeking self-serve convenience store managers. If you can supervise and motivate people, you could fit our bill. Excellent benefits & wages plus bonus program based on sales. Call Mr. Bocks: 525-9200

UTILITY MAN
Man wanted for general shop help, and shipping & receiving. Must be 18 or over. Troy area. 362-3130

VOCATIONAL TECHNICAL Assistants wanted by Garden City Public Schools for part time work (5 to 10 hours per week) with classroom teachers in special needs areas of graphics, auto, wood, drafting, metal and business. Applicants should have at least 2 years work experience in one of the vocational areas, have deomstrated ability and willingness to work under the direction of a classroom teacher. Pay rate: $6.50 per hour. Applications available at the Garden City Schools Administrative Service Center, Personnel Office, 1333 Radcliff.

WAITRESSES
Immediate openings for experienced Waitresses, must be experienced. Evening shift, and split shift available. Contact: Mr. Smith, Round Table Club, Plymouth, Michigan. 453-1620

WANTED: experienced transport driver. Good starting salary with benefits. Leemon Oil Company, 474-5110

WANTED: experienced telephone interviewers - preferred but will train - to do indepth surveys on television news from our office in Oak Park. Must have own transportation & be able to work evening & weekend shifts. Salary will match experience. Ask for Carol 968-3311

WANTED: Full Time stock room employee. For Classic Auto Restoration, organization, & inventory skills required. Contact Ken 8-5 weekdays 477-4767

WANTED
GATE ATTENDANT
FULL & PART TIME
For Muirwood Apt. Complex
In Farmington Hills
Apply at gate on Grand River, between Drake Rd. & Halstead, 3 PM. - 11 PM.

WANTED GO GO DANCERS, $5 to $9 per hour. Waitresses and Barmaids also needed. 593-3185

WANTED LATHE & Drill Press Operators for afternoon shift. Minimum of 2 years experience. Benefits. Apply: 50625 Cherry Hill Rd., Canton.

WANTED
Painter & Rug Cleaner
Call:
531-3083

WAREHOUSE Manager Assistant. Need person to help run warehouse and do some office work. Also need warehouse men. Full time 8AM-4:30 PM, Monday thru Friday. Call Revere Aluminum Bldg. Products, Detroit, 491-6100

WAREHOUSE MEN
Full time openings for ambitious individuals working for lumber & building materials company. Full benefits, Call Linda Bell Erb Lumber Company 644-5300

WAREHOUSE PEOPLE
Progressive growing plastic co. needs people with experience in warehouseing, inventory control, shipping and on hi-lo's. Good opportunity. Apply 8 to 4:30 PM Jim Robbins Co. 1225 W. Maple, Walled Lake.

WELDER NEEDED for Fabrication shop, minimum experience required. Good opportunity to learn other skills of fabrication. Southfield area. 358-0590

WELDERS AND HELPERS. Top rate with fringes and over time. Company has large backlog of orders. Steady work. Apply in person: Gladd Industries Inc., 15450 Dale (5 Mile-Telegraph area).

500 Help Wanted

WAREHOUSE PERSONNEL
Wholesale book distributor needs warehouse personnel for its pull/pack and shipping department. Full time, no experience necessary. Will train. For information please call, Laura Calus. 525-1500

WAREHOUSE/TRUCK DRIVER. Apply at 24712 Van Born. 3 blocks West of Telegraph. Dearborn Heights. Full time job & good benefits.

WATCHES for less. Send for our free 1979 catalog. Hamama Bros., 6247 Linwood, Detroit, Mich. 48208.

WELDER - experienced, MIG & ARC. 478-8330

WELDER-FITTER, Novi area. Must have good mechanical skills. Light welding and pipefitting a necessity. Excellent working environment, outstanding benefits. This is a permanent position, call for appointment. 349-8088

WELDER - FITTER, must be able to read blueprints and be a self starter. Excellent working conditions and benefits. Telegraph/Plymouth Rd. area. 592-0533

WE NEED a few individuals who are looking for a challenge in the security field for patrol at a large apartment complex. We need full time persons who are preferably experienced in the security and resident relations. Neat in appearance, able to work afternoons and midnights and live near the Plymouth Canton area. $3.50 per hour plus insurance, uniform allowance, paid sick days and vacation and other benefits. Call Dan or Terry. 455-2424

WHOLESALE FLORIST supply company has positions open-Sales, Delivery, Production. 32433 W. 8 Mile, Livonia. 476-0124

WOMAN for smoke & gift shop in Troy office building Monday through Friday 7 A. M. to 2 P. M. Must drive. Call after 7 P. M. 355-0393

WOOD window assembler. Apply Monarch Window Company, 12060 Merriman Road, Livonia Industrial Commons. Apply between 8PM-4PM.

YARD MAINTENANCE
Person to do yard work for apartment complex in Oak Park. Call
968-0202

YOUNG MEN and Women, ages 16 and older, needed for immediate openings at Southfield area movie theater. Apply in person: Friday, February 2nd - Tel-Ex Cinemas, 10 Mile & Telegraph, from 3-6PM only.

502 Help Wanted Dental-Medical

BIRMINGHAM DENTAL office, permanent, full time 4 day week. Paid vacation & benefits. Office, reception, some assisting. Previous training not required. Personable, mature woman. Reply to: Box 112, Observer & Eccentric Newspapers, 36251 Schoolcraft, Livonia, Michigan 48150.

DENTAL RECEPTIONIST
Mature Reliable woman for Plymouth Office. Knowledge of Dental Insurance & Pegboard System desired. Sharp with figures, good telephone techniques necessary. Call: 455-8686 or 453-1160

Holistic Medical Assistant
Male/Female, 25-35 years old preferred, non-smoker, ethical. Must be able to listen and communicate well with people and have all essential skills down perfectly - simple X-ray, EKG, venapuncture, intravenous and intramuscular injection, simple physical therapy modalities. Willing to learn: Nutrition, Preventive Medicine, histories and physical. Send resume to: Box 10, Westland, Mi. 48185.

DENTAL ASSISTANT & receptionist needed for two specialty practices in Southfield. Will train, good benefits.
Health Care personnel 398-0030

REGISTERED NURSE with some surgical experience for full time office position. Birmingham. 642-2115

RECEPTIONIST wanted for Rochester dental practice. Some typing. Experience preferred. After 5 P. M. 355-4463

PLYMOUTH DENTAL OFFICE
Chairside Assistant needed. Work experience necessary and training desirable in 4-handed dentistry. Call: 455-8686 or 453-1160

DENTAL HYGIENIST - position available in busy Northland area practice. Salary negotiable. Modern equipment. Benefits. Call 345-6894

DENTAL ASSISTANT, C.D.A. or minimum of 2 years experience required. All phases of dentistry practiced. Northland area. Benefits. 345-6894

MEDICAL Receptionist - experienced in insurance, telephone, peg board, & typing. Eager to work. Southfield Area 354-9666

ACCREDITED
RECORDS TECHNICIAN
Medical records A.R.T., day position, occasional weekends and holidays. Excellent wage and benefit program. For details, contact Personnel office.
GARDEN CITY HOSPITAL
6245 N. Inkster Rd.
Ext. 277, 421-3300
An Equal Opportunity Employer

NURSE ATTENDANTS & ORDERLIES
Full time, fringe benefits. Bedford Villa Nursing Home, Southfield. 557-3333

RNs & LPNs
Full time, all shifts, fringe benefits. Pleasant working conditions. Bedford Villa Nursing Home, Southfield. 557-3333

COORDINATOR NEEDED part time for health care office. Monday thru Friday, 4-8PM. Occasional weekends. Experience preferred. Temporary Health Care Services 835-5400

MEDICAL BILLER. Experienced in Blue Shield, Medicaid, miscellaneous insurances. Work front desk, make appointments, handle patient accounting. 4½ day week. Saturday 9 AM - 1 PM. Rochester pediatric group. 1-371-0503

LIVONIA PHYSICIAN seeking full time receptionist and front desk clerk with good experience in billing (including Blue Cross), and typing. Knowledgeable in medical terms. Good hours and opportunity. Call 476-6100 from 9-5 and after 5 PM 591-0330

X-RAY TECH
Full or Part-time
Livonia Area
464-1410

WHITEHALL HOME needs mature Nurse Aides. Full and part time. 2:30 PM to 11 PM. Call 474-3442

NURSE AIDE
Full time days. Apply in person.
FRANKLIN MANOR
CONVALESCENT CENTER
26900 Franklin Rd., Southfield
352-7390

502 Help Wanted Dental-Medical

DENTAL Chairside Assistant-Experience preferred, full time. Redford Township area. Call 255-3797

DENTAL OFFICE in Birmingham area is looking for a full time experienced dental assistant. Lovely surroundings with a great future for the right person. Please call 644-1171

DENTAL Assistant needed for dental specialist office. In Livonia. Both full & part time positions available. Experience desired. Phone for application. Sue at 522-7313

DENTAL RECEPTIONIST for specialist. Good paying position for mature, intelligent, conscientious, well-groomed individual. Southfield area. 557-6844

DENTAL ASS'T. & TYPIST
Wanted for busy Oral Surgery office in Southfield. Experienced preferred. Call 9am-5pm 557-4644

DENTAL ASSISTANT - Full time in Fisher Building-Detroit. Must be certified with some chairside experience. No Evenings or Saturdays. Excellent position for qualified person. 871-2144

DENTAL INSURANCE Secretary - Full time in Fisher Building-Detroit. Certified Dental Assistant with experience preferred. Must have good secretary skills. No Evenings or Saturday. Benefits included. 871-2144

DENTAL RECEPTIONIST- Full time, in Fisher Building in Detroit. Certified Dental Assistant with experience preferred. Must be neat, personable, mature, responsible and have good secretarial skills. No Evenings or Saturdays. Benefits included. Good potential for qualified person. 871-2144

BOOKKEEPER-OFFICE Manager, for busy Dental office-Detroit. Administrative ability with high degree of maturity & sense of responsibility - absolutely necessary. Excellent clerical skills required. Some dental experience & accounting background desired. Good opportunity for right person. Salary commensurate with credentials. Send Resume to: Box 104, Observer & Eccentric Newspapers, 36251 Schoolcraft, Livonia, Michigan 48150.

MATURE person for receptionist in Doctor's office, Livonia, part time afternoon and early evening. Must type. 427-9222

MEDICAL SECRETARY - Assistant. Surgeon's office in Troy seeks a mature responsible person with good typing and phone skills. Excellent salary and benefits for qualified individual. Send resume to: Box 400, Observer & Eccentric Newspapers, 36251 Schoolcraft, Livonia, Michigan 48150.

MEDICAL ASSISTANT and receptionist, full time or part time. Will train. Benefits. Birmingham area. 647-5450

MEDICAL Receptionist, secretary, good typist, multi girl office. Full or part time, flexible hours. Excellent opportunity. Northland area. 569-0157

MEDICAL ASSISTANT for doctor's office. Full time, experienced preferred; ready to go. Sinai Hospital area. 838-7900

DEPENDABLE, MATURE woman interested in becoming a NURSE ASSISTANT. Apply in person. Learn while working. Class to begin Feb. 12th.
Middlebelt
Nursing Center
14900 Middlbelt Rd., Livonia
425-4200

RECEPTIONIST/TYPIST - Part time. With good telephone skills, for private mental health clinic. Mature individual preferred. Call between 10-5PM. 858-7140

DENTAL RECEPTIONIST
Mature, Friendly, Full or Part Time. For 2 Dentist Office. Livonia - Westland Area. Write Box 866 Observer & Eccentric Newspapers, 36251 Schoolcraft, Livonia, Michigan 48150.

502 Help Wanted Dental-Medical

DIETARY AIDE
Full time days. Apply in person.
FRANKLIN MANOR
CONVALESCENT CENTER
26900 Franklin Rd., Southfield
352-7390

NURSE AIDES
Full or part time. All shifts. Apply in person.
CAMBRIDGE
Nursing Center West
18633 Beech Daly
Redford 255-1010

RNs - LPNs
Write you own schedule, work at your convenience in your area. Ask about our continuing education reimbursement plan.
HEALTH CARE I
SOUTHFIELD 569-2781 PONTIAC 338-6880
DEARBORN HTS. 593-3480

NOW HIRING NURSE AIDES
With experience and transportation, needed to work in Hospital, Nursing Homes & private homes. Experience the freedom & flexibility of scheduling when you are available to work, no fees. Excellent wages, work near home.
AMC HEALTH CARE I
SOUTHFIELD 569-2781 PONTIAC 338-6880
DEARBRON HTS. 593-3480

DENTAL ASSISTANT
Immediate opening for chairside assistant, some lab and insurance duties. Modern office, pleasant working conditions, excellent hours. Experience preferred, but not necessary. Send resume to: P.O. Box 355, Plymouth, Michigan 48170

ACCOUNTANT/BOOKKEEPER
Experienced individual capable of handling receivables, payables, bank reconciliations and general posting. Third party reimbursement, and EDP experience helpful. Must be aggressive and able to use own iniative in a fast growing environment. Contact Joe Furnari, Central Accounting Office, 23900 Orchard Lake Rd. Farmington Hills, Mi. 48024 477-7210

DENTAL ASSISTANT, chairside, full time, $185 a week plus benefits. Must be experienced in 4 handed work. Congenial, progressive office. Northland area. Great opportunity for right person. 968-2266

RECEPTIONIST-ASSISTANT
For Medical Office. Prior experience, Pegboard, Typing preferred. Venipuncture helpful, but not necessary. Part Time hours flexible. Southfield Area. Call 569-2066

CHAIRSIDE DENTAL ASS'T.
Pleasant, Neat, some experience preferred. Opportunity to learn in progressive 2 Dentist office. Livonia, Westland area. Write: Box 864, Observer & Eccentric Newspapers, 36251 Schoolcraft, Livonia, Michigan 48150.

RN SUPERVISOR
Part time
We have an immediate opening for a part time RN Supervisor. The selected applicant should have 2 years experience in Medical Surgical Nursing and one year experience in Supervision. We offer an excellent salary and a congenial work environment. If you are interested in working 8 hours per week, please call Personnel.
METROPOLITAN HOSPITAL WEST
28303 Joy Rd., Westland
522-6800, Ext. 286
Equal Opportunity Employer M/F

502 Help Wanted Dental-Medical

RN - LPNs
FULL or PART TIME
DAYS—AFTERNOON & MIDNIGHT SHIFT
Great salary and benefits. Educational benefits at local colleges and Universities of your choice. Shift Differential. Health Care package. Pension Fund, plus many other great benefits. Apply in person or call for appointment, Mr. Spiro.
427-8270
UNIVERSITY CONVALESCENT & NURSING CENTER
28550 Five Mile, Livonia
(Located between Inkster and Middlebelt Roads)
An Equal Opportunity Employer M/F
A Health Saving Services Facility

EXECUTIVE HOUSEKEEPER
Detroit area 300 plus bed Teaching Hospital is searching for an experienced Executive Housekeeper.
Excellent salary, working conditions and benefit package.
Send your resume with salary history to:
Box 860
Observer & Eccentric Newspapers
36251 Schoolcraft
Livonia, Michigan 48150

MANAGER
Building & Grounds
Excellent opportunity available with a 300-plus bed Detroit teaching hospital. Individual will be responsible for Maintenance, Housekeeping and Security departments as well as renovation and new construction activities.
Preferred qualifications include MHA and Engineering Degree with demonstrated related work experience.
Progressive management team, excellent salary and benefits.
Send resume with salary history to:
Box 860
Observer & Eccentric Newspapers
36251 Schoolcraft
Livonia, Michigan 48150

502 Help Wanted Dental-Medical

RN'S-LPN'S
LEADING NATIONAL NURSING SERVICE
OUTSTANDING BENEFITS
TOP WAGES
HOLIDAY PAY
MALPRACTICE INSURANCE
UNIFORM ALLOWANCE
Shift & Weekend Differential
Choose your days & assignments
No Fees
MEDICAL PERSONNEL POOL
BLOOMFIELD
PONTIAC
334-9220
SOUTHFIELD
569-1950

RNS & LPNS. Full and part time. Afternoon shift. Apply 9 AM to 4 PM. Mon. through Fri., Arnold Home, 18520 W. 7 Mile KE1-4001, Ext. 38

MEDICAL SECRETARY
Full Time-days. Type 60 wpm. Know medical terms and transcription. Woodside Medical 338-7144

EXPERIENCED Receptionist for busy medical office. Knowledge of insurance essential. Westland area. Call between 3 - 5 PM. 427-6330

RECEPTIONIST wanted for quality dental practice. Mature, career oriented Appointment book, re call, insurance and pegboard. Prefer experience but will train right person. Southfield area. Reply Box 850, Observer & Eccentric Newspapers, 36251 Schoolcraft, Livonia, Michigan 48150

PERSON who knows all aspects of a dental practice we have been looking for the right person for a year. Benefits, profit sharing. Southfield area. Please reply to Box 852, Observer & Eccentric Newspapers, 36251 Schoolcraft, Livonia, Michigan 48150

CASHIER
Large medical clinic. Experienced preferred, top benefits. For personal interview call 538-4700, ext. 202

X-RAY TECHNICIAN
Large multi specialty clinic in Detroit Southfield area. Must be registered or eligible for registration. Good benefits. Call Mr Blaisdell. 538-4700 ext. 270

MEDICAL BILLING DEPT.
Experienced top benefits. Submit resume detailing past experience. Box 19299 Detroit, Mich. 48219

HYGIENIST wanted, Wed., Thurs. afternoons, evenings and Sat. Middlebelt, Cherry Hill area. 721-3022

FULL TIME Dictaphone typist needed for Medical Office in Southfield. 60 WPM minimum. Call 424-8030

Registered Nurse
With psychiatric experience desirable. Full & part time (3 or 4 shifts including some weekends) for mid-night shifts only. Apply
Ardmore Acres Hospital
19810 Farmington, Livonia
474-3500

DENTAL HYGIENIST, 4 days per week, no Saturdays, Northland Medical Building, Southfield. 569-0439

ALCOHOLISM THERAPIST
Our small West side suburban hospital is currently seeking a full time Alcoholism Therapist. Minimum requirement is a Bachelors Degree in Sociology or Psychology. 2 years experience in alcoholism counseling is preferred. We offer a competitive wage rate and a comprehensive, fully paid fringe benefit program. Qualified applicants send resume in confidence to Box 854, Observer & Eccentric Newspapers, 36251 Schoolcraft, Livonia, Michigan 48150.

DENTAL ASSISTANT-oral surgery office. Livonia. Full time 8am-5pm, Monday throuth Friday. 427-3366

DENTAL ASSISTANT
Experienced part-time Dental Assistant wanted for friendly progressive Dental office. Needs to know 4 handed delivery. No Evenings or Saturdays. Northwest Detroit-Redford area
273-4525

STAFFING CO-ORDINATOR
Busy Medical Services office has an immediate opening for a part time Staffing Co-ordinator for the day shift on weekends. Must be licensed in the State of Michigan as an LPN or RN & be mature, personable, with good clerical skills. Staffing & scheduling responsibilities. Phone Brian Gangnier for interview
MEDICAL PERSONNEL POOL
569-1950

DIRECTOR OF NURSING
366 Skilled Bed Facility
Experienced R. N. with current license in State of Michigan to assume a challenging position as the Director of Nursing. If you feel you have the qualifications, please contact Mr. Lewis for personal interview. Excellent starting salary and benefits.
Bloomfield Hills Nursing Center
50 W. Square Lake Rd.
Bloomfield Hills, Mich

IMMEDIATE OPENING for mature, experienced chairside assistant. Birmingham location, call Sally 647-5434

EXPERIENCED MEDICAL RECEPTIONIST - pleasant, capable, alert, responsible person. Knowledge of insurance desirable. Pleasant working conditions and fringe benefits. Salary commensurate with ability and experience. Send resume to: Suite No. 1, 2700 N. Woodward, Bloomfield Hills, Michigan 48013

DENTAL HYGIENIST
Full time. Specialist's office. Dearborn area. 274-9860

NURSES
Southfield Rehabilitation Center is now accepting applications for R.N. and L.P.N.s. All shifts available. Excellent benefits, accute care rate & education reimbursment plan. No rotation. Contact nursing office 569-1500 ext. 319
Southfield Rehabilitation Center
22401 Foster Winter Dr.
Southfield, Mich. 48075

DENTAL RECEPTIONIST - Need mature woman with experience in dental field to handle front desk. Pleasant office in Plymouth-Canton area. Call 455-8844

502 Help Wanted Dental-Medical

ER RN'S
Experienced RN's seeking a challenging position in an expanding Emergency Department.
Call:
ST. JOSEPH MERCY HOSPITAL
900 WOODWARD
PONTIAC, MICHIGAN
334-0949

It's Your Career
Give It Your Best Shot!
DETROIT OSTEOPATHIC HOSPITAL WANTS YOU
• RNs
3 to 11 full or part time
11 to 7 full or part time
• PED. RN's
All shifts. Full and part time
• LPN's and MLPN's
3 to 11 full or part time
11 to 7 full or part time
• NURSING SUPERVISOR
(Assistant Director)
3 to 11 full time
• HEMODIALYSIS RN
Full time
2 P.M. to 10:30 P.M.
• I.V. THERAPY RN
Part time. Days
Excellent wages and benefits
CALL 869-1657
For appointment.

Help Wanted

502 Help Wanted Dental-Medical

NURSE AIDES

Experienced or will train. Pay raise after 60 days, bonuses, other benefits. Apply in person, 1 to 4PM.

Bloomfield Hills NURSING CENTER
50 W. Square Lake Rd., Bloomfield Hills, Mich.

DENTAL ASSISTANT - experienced, 4 ½ days, no evenings, profit sharing, sick and vacation benefits. 543-1181 After 5PM 626-1027

LAB TECHNICIAN - part time. Physician's office. Must be familiar with manual and bench lab technique. Send resume to: P.O. Box 302, Garden City, Michigan 48135.

FULL TIME medical receptionist for busy office, needs good telephone manners and personality. Accurate light typing. 697-3424

PART TIME medical secretary experienced in Blue Cross-Blue Shield, Medi-care and other insurance filing as well as billing and patient public relations. 697-3424

DENTAL ASSISTANT - full time chairside position available for an experienced, qualified individual, Westland area, salary depending on experience. Benefits. 722-5130

NURSE AIDES

Full time or part time. All shifts. Will train, good benefits. New starting rate. See Ms. Watkins.
NIGHTENGALE WEST
8365 Newburgh Rd.
Westland, near Joy Rd.
An Equal Opportunity Employer

WANTED Receptionist for dental practice in Livonia. Must have experience. Send resume stating previous experience and education to: W. E. Mc Minn DDS., 36180 Five Mile Road, Livonia, 48154

RNS & LPNS

Full time afternoons, part time midnights. Apply in person.
WILLIAMSBURG
Convalescent Ctr.
21017 Middlebelt, Farm.
Between Grd.River & 8 Mile
476-8300

NURSE AIDES

Full time, all shifts. Apply in person.
WILLIAMSBURG
CONVALESCENT CENTER
21017 Middlebelt, Farm.
Between Grd.River & 8 Mile

RN'S, LPN'S

ALL SHIFTS
Apply in person
MEDIÇO'S
RECOVERY CARE CENTER
22355 W. 8 Mile Rd.
3 blks. W. of Lahser
255-6450

RN-LPN

Good starting salaries, and good hospital benefits. Afternoon and midnight shifts. Modern facilities. See Mrs. Ferguson.
NIGHTENGALE WEST
8365 Newburgh Rd.
Westland, near Joy Rd.
An Equal Opportunity Employer

Nurse Aides Orderlies

Experienced or will train for rewarding career in Nursing. Good salary and fringe benefits. Excellent working conditions.
APPLY IN PERSON
GEORGIAN BLOOMFIELD
2975 Adams Rd. Corner 16 Mile

RN & LPN

AFTERNOONS & MIDNIGHTS
Full or part time. Apply in person at:
Middlebelt-Hope Nursing Center
30410 Cherry Hill, Westland
326-1200

502 Help Wanted Dental-Medical

RNS & LPNS

Full and part time. Afternoon shift. No rotation of shifts. Good salary and fringe benefits. Excellent working conditions. Apply in person.
GEORGIAN BLOOMFIELD
2975 Adams Rd. Corner 16 Mile

RN

We have an opening for a Registered Nurse to work on the midnight shift one night a week in our Emergency Room. If you are interested in this part time position in our small suburban hospital, call Personnel for more information.
METROPOLITAN HOSPITAL WEST
28303 Joy Rd., Westland
522-6800, Ext. 286
Equal Opportunity Employer M/F

HEALTH CARE PROFESSIONALS

FULL AND PART TIME POSITIONS AVAILABLE
R.N.'s: $6.60 - $8.40
L.P.N.'s: $5.40 - $6.60
ATTENDANTS: $3.15 - $3.45
SUBURBAN HEALTH CARE SERVICES
Michigan Life Building
28333 Telegraph Road
Southfield, Michigan, 48034
or
Call: 352-7150
Joyce L. Nixon, R.N.
Director

PHYSICAL THERAPIST

We have a challenging opportunity available for a Physical Therapist to treat patients in our small but growing physical and occupational therapy department. We offer an excellent salary and fringe benefit package. For more information please call Personnel
METROPOLITAN HOSPITAL WEST
28303 Joy Rd., Westland
522-6800, Ext. 286
Equal Opportunity Employer M/F

RN'S

needed at Northville Regional Psychiatric Hospital. $15,743 to $16,683. Michigan Civil Service benefits. Please contact Mrs. Nixon.
349-1800, ext. 231
An Equal Opportunity Employer

504 Help Wanted Office-Clerical

CLERK/TYPIST
Permanent Part Time

National Publishing company needs an accurate CLERK/TYPIST (minimum 30 w.p.m.) who likes diversified work in their marketing department. Work in pleasant surroundings 4 hours a day (morning or afternoons), 5 days a week in our modern new office building. We will train you for this job. Apply between 2 PM - 4 PM at 29516 Southfield Rd., Southfield Office Park (12½ Mile & Southfield). INDUSTRIAL MACHINERY NEWS.
An Equal Opportunity Employer

NATIONAL BOOK CHAIN located in Livonia has immediate opening for an experienced secretary, typing, dictaphone typing, and some minor filing, some switchboard, no experience necessary Will train. For further information Call Rene 525-1500

GENERAL OFFICE - Mature person or homemaker. Bookkeeping experience helpful. Full or part-time, 5 days. Plymouth- Merriman area. 420-2067. 425-2920

504 Help Wanted Office-Clerical

Well-groomed Woman with pleasant telephone personality to complement our 4 girl office in Farmington. Must like diversified duties. Shorthand required. Phone Leona:
478-0100

EXCELLENT COMPANY looking for good typist. All benefits. $800. Fee Paid. Beryl Personnel, 4274 N. Woodward, Royal Oak. 576-0270

ACCOUNTING CLERK - high school bookkeeping or some experience. Good salary. All benefits. Fee paid. Beryl Personnel, 4274 N. Woodward, Royal Oak. 576-0270

GENERAL OFFICE - Purchasing department, Southfield firm, typing 55 WPM, previous account experience helpful. Work with invoicing. Benefits, $755, fee paid.

ACCOUNTS - Payable Clerk, Royal Oak firm, good typing - penmenship, ability to operate calculator, invoice knowledge in terminology for accounting department, $700. Fee paid.

LOIS RAY PERSONNEL
559-0560

SECRETARY; BRIGHT, accurate with excellent clerical skills to train for legal work in large Southfield Law Office. Mr. Bornstein. 355-5000

SMALL MFG. CONCERN (Wholely owned Subsidiary) has opening for Payroll & Accounts Payable Clerk. Hours 8 AM-5 PM, 5 days per week. Starting Salary commensurate with experience or will train. Company paid Blue Cross, Blue Shield & Dental. Equal Opportunity Employer. Please apply in Person.
ZIMMER MANUFACTURING
12601 Marlin
Schoolcraft - Beech Daly Area

RECEPTIONIST TYPIST

Opening for a pleasant, out-going individual with excellent telephone manner, typing experience of 50 wpm. or better, and a desire for a diversified office position. Good starting salary plus excellent benefits. Call Bernice Maurer for an interview, or apply in person to:
DUNN STEEL PRODUCTS
Townsend Division of Textron Inc.
300 Dunn St.
Plymouth, Mich., 48170
(313)453-6620
An Equal Opportunity Employer

SECRETARY - for Troy property management company. Good skills required for excellent position paying $10,400. Benefits, and agency fee paid.

ACCURATE TYPIST - and general office person for large Pontiac construction company. Some phone work, heavy dictaphone. Company pays full beneifts. Salary $690 to $780. Fee paid.

CRT OPERATOR for nice Birmingham company. Position includes general office duties, average typing. Walk to shopping. Salary $650, fee paid.

SECRETARY - to president of Birmingham company. Opening due to promotion. Good skills required. Excellent firm, pays $11,700 or better plus benefits. Fee paid.

ADAMS & MARTIN PERSONNEL
920 E. Maple BIRMINGHAM
646-5600
DIAL A JOB
24 hr. service to hear about our most recent openings.
646-8780

EXPERIENCED Work Processing Specialist wanted for Southfield law firm. Call between 8:30AM-5PM. 557-8300 ext. 18

GENERAL Office, full time. Call daily between 10AM-2PM. Birmingham location. 644-6770

BILLING CLERK WANTED
POSITION OPEN IMMEDIATELY
Michigan Welders Service Center
11757 GLOBE RD., LIVONIA
591-3033
An Equal Opportunity Employer

504 Help Wanted Office-Clerical

BOOKKEEPER with small office experience. Must know payroll for Royal Oak location. 642-9169

NEED A MATURE, RESPONSIBLE Secretary for 1 girl office. No bookkeeping or shorthand required. Permanent job, full time. Dearborn area. Call 933-4430

SECRETARY. Established Insurance Agency in Troy. For interview, call Mr. Archey at 879-9000

LEGAL SECRETARY-for Birmingham, requires legal experience plus 60 wpm typing. No shorthand. Terrific office.$800. Fee Paid.

SECRETARY - for Southfield Rep', requires 60wpm typing and 90wpm shorthand. Good experience. $750. Fee Paid.

ACCOUNTS PAYABLE-person requires two years experience plus 55wpm typing. $700. Fee Paid.

CALL OUR CAREER HOT LINE
642-4234
ACCURACY
Personnel Service
642-3050 358-2010

RECEPTIONIST

For small Birmingham office, requires 45-50 wpm typing. Plus a good appearance and phone voice. Beginner's position.
CALL OUR CAREER HOT LINE
642-4234
ACCURACY
Personnel service
642-3050 358-2010

ACC'TS PAYABLE CLK.

Experienced Accounts Payable Clerk with typing skills for Administrative office.
Please send resume to:
1645 E. Avis Rd.
Madison Heights, Mich. 48071
Att: Personnel Manager

TEMPORARY JOBS

SECRETARIES-BOOKKEEPERS-TYPISTS-RECEPTIONISTS
Don't let your skills go to waste. Earn top wages, work interesting jobs. Come in or call
642-3050
Accuracy Temporary Service
1080 No. Woodward, Birmingham

SECRETARY
$825 MONTHLY

Prestigious national corporation seeks growth oriented individual to progress rapidly within the company. Suburban location plus beautiful surroundings. Training program is provided. Secretarial experience required. Good typing and shorthand. Full company benefits including profit sharing program. All fees company paid. Call Chris.
AMERICAN PERSONNEL
355-5526

NORTHVILLE
$725 PLUS

FEE PAID. Exciting opportunity with well known firm awaits self-starter with excellent typing. Hurry!
TOWN & COUNTRY EMPLOYMENT CENTER
474-1717

OFFICE CLERK

Person needed for typing, detail work, accounts receivable, filing. Must be willing to learn keypunch operation. Office located in Southfield. Call between 4 & 6 PM, 355-2530.

GENERAL OFFICE & Go Bookkeeping - Southfield furniture store - 9am-5 pm daily, will train. Start immediately. 557-1800

RECEPTIONIST with light typing. Experienced. Grinders for Industry, 51300 W. Pontiac Trail, Wixom. 624-5755

MORTGAGE SERVICING
Southfield based national company has an immediate need for person experienced in all aspects of delinquency reporting and regulations. FNMA, FHA, VA, etc. Typing skill a necessity. Salary open commensurate to experience. Call Mr. Dozbush. 353-7424

SECRETARY for home office of electronics oriented firm. Pleasant Farmington office. Call Jinx477-7700

GENERAL OFFICE
One girl office in Southfield. We need sharp gal to handle telephone orders and warehouse communications. Must type. TWX experience helpful but not necessary. Call Mr. Edwards. 569-3758
An Equal Opportunity Employer

504 Help Wanted Office-Clerical

INSURE YOUR FUTURE

with a stable company. Grow from within, type 50, like figure work, shorthand helps, $600 to $700. Fee paid, beginners welcome. Call
PERMANENT STAFF 353-0505

EXCITING JOB OPPORTUNITY
If you like to work on your own, show initiative and enjoy a challenge, we have the job for you. We urgently require a person to run our new U.S. office in Farmington Hills, Mich. to help us launch our exciting new video-cassette series on patient education. Talent in marketing and office management required. Own transportation. Experience in typing, ledger accounting and customer relations are necessary. Send in your resume immediately to: Chirovideo Inc., Box 146, Station B, Ottawa, Ontario, K1P6C3, Canada.

INSURANCE
Agency has position open for person skilled in dictaphone and general office work. Insurance experience helpful. American Center Building, Southfield. Call Mrs. Wick, 354-0200

TYPIST
$850 PLUS

FEE PAID. Love to type? Super nice company needs you now! Beautiful plush offices!
TOWN & COUNTRY EMPLOYMENT CENTER
474-1717

GENERAL OFFICE/CLERK TYPIST, full time only, 8 AM - 5 PM. RS Electronics, 34443 Schoolcraft, Livonia.

PART TIME CLERK-TYPIST, mimeograph & other machines Pleasant working conditions. Birmingham area. Replies: Personnel, 1669 W. Maple, Birmingham, Mich. 48009

SECRETARY, experienced mature woman with bookkeeping and typing skills, Maple - Telegraph. Phone day or evenings 645-1455

TROY AREA Corporation has openings for Secretary & Bookkeeper positions. IBM systems-34 helpul but not necessary. We will train. Salary negotiable depending on ability. For interview call 689-9206

ACCOUNTS Payable clerk, must be accurate typist and competent with figures. 8:30 AM - 5 PM, 5 days. Paid vacation, health insurance. Wolverine Tractor and Equipment, 8 Mile and Beech, Southfield
An Equal Opportunity Employer

ACCOUNTING CLERK. Orkin, a leader in the pest control industry, is currently seeking a detail oriented individual possessing good math skills & a desire to train for a broad range of clerical accounting assignments.
Selected applicants will receive an excellent starting salary & benefits program & the opportunity to develop your skills with a recognized industry leader.
For convenient interview appointment call 356-5080 Monday through Friday 9 A. M. - 5 P. M.
ORKIN
An Equal Opportunity Employer

GENERAL OFFICE person for medical supply company. Must have experience in billing, Blue Cross & Medicare. Excellent salary & benefits. Coolidge/9 Mile Rd. area 543-7200

CREATIVE SPOT
$9,620

Handling front desk for local firm, some Bookkeeping experience helpful. Call Tina for details.
SNELLING & SNELLING
478-3500

DICTAPHONE and General Office Clerk wanted. Must type 60 WPM. Part time schedule, 9 - 5, 3 day week. $3.75 per hour. 646-0992

INSURANCE AGENCY in Birmingham, has opening for person experienced in personal lines or commercial insurance. Opportunity to become a licensed solicitor. Will consider inexperienced person with college background who enjoys working with public. Typing required. Mrs. Babian. Days 646-6657. Evenings 681-0251

AUDITING CLERK TYPIST
Clerk Typist needed in expanding insurance company. Salary commensurate with experience. Typing 45 WPM, bookkeeping experience helpful. Good benefits. For appointment call 353-3209

GENERAL OFFICE - excellent typist, dictaphone, able to handle busy telephones, must be experienced. Good salary and benefits. 646-8444
An Equal Opportunity Employer

CLERICAL TYPIST, full time. Light bookkeeping, will train. Ferndale area. References. Witbeck Appliance. 545-2600

PROCEDURES WRITER

If you have Mortgage Processing knowledge, 50 wpm typing, good grammar and writing ability, we have an interesting and challenging position for you. Your primary responsibilities will involve updating and revising our Loan Origination Policy Manual. We offer a salary commensurate with your experience and outstanding benefits. If interested, contact Nancy Hofmann, 424-2245
ADVANCE MORTGAGE CO.
The Advance Bldg.
Greenfield & 9 Mile Rd.
A SUBSIDIARY OF CITICORP
Equal Opportunity Employer M/F

BOOKKEEPER
$10,800 PLUS

Thru financial statement. Super benefit package! Call Kim today.
SNELLING & SNELLING
478-3500

ACCOUNTS PAYABLE & sales at prestigious private club in downtown Detroit area. Call for appointment at: 331-0020

EXECUTIVE SEC'Y

Bloomfield Hills custom builders are looking for a career minded individual. Experience in bookkeeping, office management and/or construction - a plus! Salary open.
645-2060

SALES ASSISTANT for Herman Miller Troy Showroom. Need self-directed individual with initiative and discretion. Essential requirements include good secretarial and communication skills as well as an aptitude for math. Experience in furniture industry helpful. Please contact Bea between 11AM-1PM. 649-4560

SECRETARY, experienced, for law firm, Fisher Bldg. Excellent skills required. Good benefits & pleasant working conditions. Salary commensurate with experience. Ask for Linda: 872-4620

MATURE WOMEN Preferred. Opportunity to sharpen your former office skills. Afternoon admitting receptionist. Monday through Friday, 11AM-7:30PM. Full time. Benefits. Woodside Medical Incorp. 338-7144

FULL CHARGE Bookkeeper. Career position with growing Troy area Industrial Sales Company. We are seeking an experienced, self-starter to handle our accounting department. Salary open. Call for interview. Mrs Paul. Petro-Chem Equipment Co. 362-2212

504 Help Wanted Office-Clerical

ACCURATE Typing more important than speed, chance for advancement in a growing microfilm company. Salary limited only to ambition. For information or Send Resume to: Ron Meyer Filming, Inc. 3010 Coolidge, Berkley, MI 48072 548-5622

TYPIST-Southfield Ad Agency needs top notch typist to train for computerized typesetter. 557-1851

SOUTHFIELD SECRETARY
Part-time must time, have pleasant phone voice, light bookkeeping. Approximately 20 hours per week for 2 girl office. Will train. Ask for Dennis 557-3434

EXPERIENCED KEYPUNCHERS
Needed for Tax Season. 2 shifts, full & part time positions. Apply in person, Mon. thru Fri., between 12 Noon-4 PM. Tymeshare Inc., 800 Plymouth Rd., Plymouth, Mich.

GENERAL OFFICE, light bookkeeping, telephone etc. Farmington service station needs person for full time employment. Send resume to Box 814, Observer & Eccentric Newspapers, 36251 Schoolcraft, Livonia, Michigan 48150.

FRONT DESK RECEPTIONIST
Must have strong typing abilities, be able to handle phone and have experience. Permanent full time position. Good wages & benefits. Oak Park area. 542-1628

WANTED

National Manufacturing Company with general offices in Bloomfield Hills, has openings for a mature Executive Secretary with the following qualifications: Typing, dictaphone, telephone personality, shorthand helpful but not necessary. Salary $850 to start plus great fringe benefits. Send resume to Box 770, Observer & Eccentric Newspapers, 36251 Schoolcraft, Livonia, Michigan 48150.

ACTIVE OFFICE

General office experience. Poise and initiative can qualify you for this challenging position with busy Southfield property management firm. Good typing and pleasant telephone personality a must. Excellent salary and benefits available. Send resume to the: Beznos Co., P. O. Box 905, Southfield, Michigan, 48037.

ACCOUNTS RECEIVABLE CREDIT CLERK
Bamal Corporation a medium sized fastener distributor located in the Farmington Freeway Industrial Park desires an experienced person to handle credit approvals and process cash receipts. Person must be neat, orderly and well organized. Call between 2 and 4 pm. 477-8100 ext 17
An Equal Opportunity Employer

PSYCHOLOGICAL CLINIC needs clerk typist/receptionist with good typing skills. Long Lake-Telegraph area. 646-3500

AUTO DEALER
Northwest area GM Dealer needs experienced light bookkeeper with knowledge of accounts receivable and accounts payable. Excellent pay and full fringe benefits. Contact Mike Sante at Morris Buick Co. 342-7100

BOOKKEEPING-Part Time/At Home. Medium sized Southfield company employing 20 people needs part time bookkeeper to handle 941's, quarterly financial statements and general ledger. Payroll & payables are handled by office personnel. Com Stec Inc., 557-1851

RECEPTIONIST
Needed for Southfield Law Office. Typing & Experience necessary. Call 352-9083

AUDITING CLERK TRAINEE
Challenging entry level position for sharp person in progressive Southfield firm. Typing required. Excellent benefits. Rapid advancement opportunities. No previous job experience necessary. Call 353-3209

THREE POSITIONS available with rapidly growing title insurance company located in Southfield. Typist - must be able to type 50 WPM or better. Recording Clerk - must have some knowledge in the area of proper preparation of legal documents and Finals Clerk - has experience in setting up final policies or some title insurance background. Call John Ogle at 569-3100.
An Equal Opportunity Employer

SECRETARY
For Main St. office in Plymouth. Typing, reception. Full or part time. 459-9300

PROMOTION PROGRAM SECRETARY
Intelligent, trustworthy person needed for expanding Southfield firm. Must type and be good with figures. Will handle all types of duties. Excellent benefits and pleasant working conditions. Call 353-3209

ACCOUNTING CLERK

Immediate opening for general Accounting Clerk to assist in all phases of accounting. Must be fast and accurate with 10 key calculator and have a basic knowledge of accounting procedures. Central Livonia location, modern office, hospitalization and life insurance. Hours 9 AM to 5 PM. Send resume to: P. F. M., P. O. Box 2469, Livonia, Mich. 48151.

LEGAL SECRETARY - Southfield office, excellent skills required, experience not necessary. 355-4141

BOOKKEEPER - Industrial plastic supplier seeks bookkeeper to take charge of accounting functions. Pleasant small company, working environment & paid benefits. Call Pontiac Plastics for appointment, 852-6800

MATURE WOMAN - for telephone soliciting, excellent working hours. Family Heating Company. 422-8080

SECRETARY - IMMEDIATE Opening - Experienced in bookkeeping a must. One girl office in Farmington. Call for appointment: 474-8400

GROUP INSURANCE Secretary, typing and rate calculations, some shorthand or dictaphone required, excellent fringe benefits. Southfield location. Will train. 275-4010

OFFICE GIRL WANTED
15-20 hours per week for small Birmingham office. Light typing, filing, telephone, some bookkeeping. Must be dependable, ambitious, attractive and able to handle details and follow-up. Maturity an asset. Call C.A. 477-6951

SECRETARY NEEDED 1 girl office, must know typing, some bookkeeping, mature, good salary & benefits. Troy Area. 362-2336

CLERK TYPIST, part time, 5 - 9 PM, Mon. - Fri. Academic Department. Good typist, shorthand helpful but not required. Call Lawrence Institute of Technology 356-0200, ext. 7

HIGH SCHOOL OR College, 10 key Experienced preferred, good math background, excellent fringe benefits, including insurance, profit sharing, & credit union, $3.50 per hour. Southland Corp., Troy 528-0711

WOMAN WANTED for property management office. Work includes accounts receivable, payable, payroll, payroll taxes, typing. Vast experience not necessary but must love figures & be willing to learn. 855-9300

504 Help Wanted Office-Clerical

WINTER BLAHS GOT YOU DOWN

Long and short term positions available near your home.
INTERESTED?
FOR MORE INFORMATION
Suburban Office Services
ROCHESTER 651-1500
FARMINGTON 477-9842

EXPERIENCED MAG CARD Secretary needed for Associate in growing Southfield law firm. Excellent benefits and salary. 354-3200, ext 21

BOOKKEEPING CLERK
Clerk wanted, with aptitude for figures. Bookkeeping background helpful but not necessary. Will train. Southfield office. Call 353-5700, ext. 103

GENERAL OFFICE
CLERICAL

Typing and calculator experience helpful. Good salary and excellent fringe benefits.
Exotic Rubber & Plastics
23936 Industrial Park Dr., Farm
477-2183

INSURANCE AGENCY needs experienced commerical lines person. Salary open. Southfield area. 275-5076

LEGAL SECRETARY needed for Bloomfield Hills law firm. Minimum 2 years experience with excellent skills. Salary commensurate with ability. Contact Susan at 642-3739

CLERK TYPIST
Prefer mature woman with previous office experience now desirous of returning to work. Starting salary, $120 a week. Call for interview. 478-6900

GENERAL OFFICE - full time. Typing accuracy and speed a must. Full benefits. Apply in person. Air Gage Co., 12752 Stark Rd., Livonia.

SECRETARY-experienced in accounts payable or receivable for office in Troy. 2-5 years experience preferred. Excellent benefits and pleasant surroundings. Send resume to: Sahlin International, Box 289, Birmingham, Mi. 48012.

BOOKKEEPER-OFFICE Manager, for busy Dental office-Detroit. Administrative ability with high degree of maturity & sense of responsibility - absolutely necessary. Excellent clerical skills required. Some dental experience & accounting background desired. Good opportunity for right person. Salary commensurate with credentials. Send Resume to: Box 104, Observer & Eccentric Newspapers, 36251 Schoolcraft, Livonia, Michigan 48150.

HEALTH CLAIMS EXAMINER, 7 Mile and Lahser. Salary commensurate with experience. 531-7850

PAYROLL CLERK

Novi manufacturing company requires person experienced in all payroll functions. Knowledge of computers is helpful. Excellent company benefits and salary commensurate with experience. Call 349-6300 for appointment.

GENERAL OFFICE

Excellent opportunity for "Gall Friday" type. Applicants must have pleasant personality and be willing to accept responsibilities. Typing a must, shorthand preferred.
ADVANCE WATCH
12360 Beech Daly, Redford

SECRETARY - PRICING CLERK for automotive parts company in Troy. Good typing and some math required. Excellent company benefits. Call Mr. Joseph. 879-1920

EXPERIENCED sales order desk person. Office Supplies. Modern Office Inc. Call 9AM to 11AM, ask for Dan Campbell 642-5600

SWITCHBOARD OPERATOR, experienced or will train. Apply in person at 21121 Telegraph Rd., Southfield. Alsar.

BOOKKEEPER, Accounts Payable and Receivable, travel company, Southfield office. Experienced preferred. 336-6400

NATIONWIDE PRINTER
The John H. Harland Co., nationwide printer of check and bank documents has an opening for a customer service/office employee. We are looking for a person with good typing (50 wpm), filing and communication skills. Excellent benefit package and pleasing work environment. If you have a sound work history, and would like a job with a growing company, please call for an appointment, 8AM-5PM, Monday thru Friday. 522-9268
An Equal Opportunity Employer

A BANK SECRETARY
$198. Wk. Spots available, Fee Paid by Employer for persons with Typing & Shorthand, previous experience not necessary. Employment Center. 569-1636

SECRETARY-RECEPTIONIST. Professional office in Southfield needs mature individual to handle a variety of duties including telephone and greeting clients. Typing required. Small, friendly office. Good benefits. Call 355-5823

SECRETARY
Good typing, dictaphone, Troy area, legal or leasing experience preferred. Send resume to: Box 106, Observer & Eccentric Newspapers, 36251 Schoolcraft, Livonia, Michigan 48150.

BOOKKEEPER/ACCOUNTS PAYABLE with switchboard experience preferred. For auto dealership. Blue Cross fully paid. 10 Mile and Woodward. Ask for Irene or Karen 548-4600

SECRETARY, full time, 1 girl office in Birmingham, excellent typing, light bookkeeping, experience necessary. Call for appointment. 646-4560

TYPIST for invoicing in busy Southfield travel agency. Must like working with figures. Full time. Salary, benefits. 557-4933

SECRETARY

Self-motivated, learner, must have organizational skills, typing 50 WPM. Minimum 1 years experience. Good phone manner. Salary commensurate with experience. Southfield area. Call LINDA at:
354-4774

ARCHITECT'S Office in Southfield requires secretary. Please contact Mr Chawney 356-3200

EXECUTIVE SECRETARY, 8 Mile, Grand River area, Redford. With Bookkeeping experience. 5 day week. For appointment, call 255-4010

LEGAL SECRETARY - Experienced required. 40 Hours a week. Call 358-0585

504 Help Wanted Office-Clerical

GIRL FRIDAY
For Electronic Engineering Office
Secretarial Duties
Record Keeping
Engineering Aide
Job Scheduling
Customer Liaison
Full Time
Salary commensurate with experience, plus fringe benefits.
COMPUTEL
559-9577

ANSWERING SERVICE
Switchboard. Will train. All shifts and Part-time. Southfield 353-6006

SECRETARY
Want to go back to work? Perhaps you haven't worked for a few years but once had terrific Secretarial skills. You're excellent in selling & linguistic skills. You're a little rusty on the Typing but you're intelligent & have a good sense of humor. You would love to work in a Birmingham Advertising Agency, if they would offer you the right kind of hours & a chance to grow. If this advertisement sounds like it fits You - call for appointment. 645-0300

BOOKKEEPER, experienced thru Trial Balance and Payroll. Good working conditions and fringe benefits. Please call: 358-1191

BOOKKEEPER

Year round, part time position, performing general bookkeeping duties. Work approximately 15 hours per week, to include Friday & Saturday.

Prior Bookkeeping Experience Preferred
Applicants must be mature, work well with numbers, & have neat handwriting. Benefits, including food discount, provided. Call the Manager between 5 & 9PM to arrange appointment for personal interview. 349-9380
FRIENDLY ICE CREAM SHOP
331 No. Center St., Northville
Equal Opportunity Employer M/F

TYPIST - STATISTICAL
For Southfield area CPA firm. Light bookkeeping experience helpful. 424-8489

FULL TIME Customer Service Rep & related office duties for active company. We are looking for someone who is career-minded & can work independently & is willing to grow with company. Excellent working conditions. Located in Birmingham/Southfield area. Typing required, shorthand preferred. Call 646-5522

CLERK-COMPUTER
Permanent full time position available for someone who works well with numbers and is experienced in the use of a 10 key adding machine. This is an entry level position but it will lead you into the exciting world of computers. Pleasant working conditions in our Southfield area office. Our needs are immediate so please call Mr. D'Agostino after 10 AM. 548-3203 Ext. 48

ACCOUNTS PAYABLE Clerk, retail experience required. Good working conditions. Fringe benefits. Please call 358-1191

GIRL FRIDAY
Mature woman for diversified duties in Southfield area office. Typing 50 WPM, aptitude for figures and pleasant phone voice. Call 424-8458 for appointment

ADVERTISING

Enjoy the excitement of presentation deadlines & press exposure. Suburban chief needs your personality & management skills. Start to $13,000
CALL 562-8900
Your New Boss Pays Our Fee!
HARRIET SORGE PERSONNEL

ACCOUNTING COMPUTER OPERATION

Madison Heights food distributor seeks full time person for order entry, invoicing, accounts receivable, and related functions. An easy-to-operate modern computer system will help you perform these duties. Past computer background will be helpful. This interesting job pays well and includes good fringe benefits. For more information and to schedule interview please call Sharon at 358-1760

STAFF CO-ORDINATOR

Keep this management team on schedule as you work towards promotion as assistant. $1,000 start. Means no shorthand for this national recruiter.
CALL 649-4144
Your New Boss Pays Our Fee!
HARRIET SORGE PERSONNEL

INSURANCE AGENCY
Challenging position in Commercial Lines department; will train eager beginner. Typing required; beautiful Southfield Office, contact Mrs. Basso. 358-1100

look us over
is there a job for you?
we need
Clerks
Typists
Secretaries
Keypunch
Switchboard
CALL NOW TO ARRANGE FOR A FRIENDLY INTERVIEW
Southfield 557-7711
Detroit 962-9650
OLSTEN
Temporary Services

PART TIME REAL ESTATE SECRETARY

Experience diffently required. Please reply to Box 868, Observer & Eccentric Newspapers, 36251 Schoolcraft, Livonia, Michigan 48150.

OFFICE WORKER with clerical and traffic abilities needed for various duties at inner city manufacturing location. Mr. Bagley, 894-4800

SECRETARY for large Southfield law firm. Good office skills - will train in legal procedures. 358-4660

SECRETARY for small Southfield law office. Two years experience necessary. Salary commensurate with ability. Phone Mr. VanDusen, 569-5670

504 Help Wanted Office-Clerical

A TELLER EARN $163 a WEEK
No experience necessary. High school graduate with car. Openings in all branches
SUR-WAY
967-1470

A CLERK TYPIST
EARN $160 A WK
Fee paid
SUR-WAY
967-1470

INSURANCE

Expanding Southfield agency. Top salary for QUALIFIED, EXPERIENCED persons in
• Property and Casualty commercial rating
• Personal lines supervisory caliber.
• Bookkeeping assistant-must type
New office, excellent working conditions
355-4400

JR. BOOKKEEPER
Needed for expanding company. Knowledge in Accounts Receivable, Accounts Payable, and posting necessry. Good benefits. Call 535-8555, between 9-5 PM.

AAA TYPIST

For Mag card work. Experience desirable, but not necessary. Part time from 1-6 PM., or choice of hours between 6 PM - 6 AM. Call Laura Redmond at:
362-1300
9 AM - 1 PM

CLERK, full time, to staff Troy office of Central Michigan University's External Degree program. At least 2 years qualifying experience or training beyond High School. Ability to type accurately. Salary range: $3.43 -$4.34. (Not to exceed midpoint of range.) Send resume to: CMU, Suite 15, 2075 W. Big Beaver Rd., Troy, Mi. 48084. Application deadline - Feb.5, 1979. CMU is a non-discriminatory employer

PART TIME SECRETARY. Southfield. Varied duties. Flexible hours. Minimum 4 hours per day. 353-9874 or 353-9876

ADVERTISING SECRETARY
FEE PAID

No shorthand. Your good typing and personality are the keys to this fantastic opportunity. $12,500. Hurry!
353-2090
SNELLING & SNELLING PERSONNEL

MOORE BUSINESS FORMS,INC.
DISTRICT SECRETARY
Permanent full time for busy sales office of large International Company. Southfield area. Phone contact and typing (60 WPM), will range from moderate to busy. Shorthand preferred but not essential. Good starting salary, excellent working conditions with great company benefits. For interview call: Jim Widmenn
557-3220
An Equal Opportunity Employer

TYPIST

General, 2 girl office, good benefits. 10 Mile-Telegraph Area
357-3500

PRINCIPAL'S SECRETARY
Wanted for busy Jr. High in Rochester Area. 12 months. Shorthand 80WPM. Typing 60WPM. Should enjoy working with students. 651-7370

SECRETARY
For one girl 'branch office' of national industrial finance/lease company. Accurate typing & pleasant phone personality required. Call 689-2977

BOOKKEEPER - Experienced in payroll & posting to journals for small retail firm. Must have fundamental knowledge in accounting. Salary open, depending on qualifications 557-3353

BOOKKEEPER SALARY OPEN

Swimming pool contractor seeks a mature, full time, full charge Bookkeeper. Pleasant surroundings. 4 girl office. Call:
851-1510

SECRETARY
We have an excellent position for a good organizer who enjoys responsibility and likes working with people. 55 wpm typing, some shorthand, a figure aptitude, and some artistic ability helpful, but not necessary, for our busy sales office. Call Ruth. Investors Diversified Services, 21990 Greenfield, Southfield. 968-1000.
Equal Opportunity Employer M/F

BEAUTIFUL SURROUNDINGS
Will help your day fly by in this suburban office. Duties diversified, benefits super, and the boss is great. Fee paid. $820 month. Call Linda.
644-4600
SNELLING & SNELLING AGENCY

MATURE, NEAT in appearance. Person for busy Management Office needed. Must be able to work under pressure. General office duties with tenant contact. Top of Troy. 362-2000

BOOKKEEPER SECRETARY - part time for 1 girl CPA office. Southfield & 12 Mile Rd. Recent work experience only. 557-6670

PROGRESSIVE COMPANY needs steam cleaner - general laborer. Full time. $5.00 per hour. Liberal benefits. 478-1913

SECRETARY - Oak Park, small office, motion picture business, interesting field, 9-5. 548-8282

TYPIST DICTAPHONE
2 - 3 yrs. general office experience with typing speed 50 to 60 wpm. Knowledge of Dicatphone required, good spelling and grammer essential. Shorthand not required. Good working conditions and benefits. 37½ hour work week. N. W. Detroit area. 532-2600 ext. 62

GENERAL OFFICE
Typing - bookkeeping knowledge. Southfield area. 569-3399

PART TIME General office Clerk, progressive Southfield firm in need of person to do various General office duties. Calculator use helpful. Call for appointment 353-3209

GENERAL OFFICE Help wanted, 3-4 days per week for a Life Insurance Agency. Good typing essential, no experience necessary. Call Mrs. Martin Tues., Wed, or Thurs. at 354-3700

MATURE WOMAN for general clerical work in small company in Northland area. 967-1420

ACCOUNTANT/BOOKKEEPER, Who has worked in CPA office. Experience required in Payroll, Income Tax and Financial Statements. Southfield area. Permanent Part Time. Hours to suit. 569-3120

SECRETARY for Mortgage company, experience helpful but not necessary. Full time. Excellent benefits, salary negotiable. Contact Mr. Fleming, Diamond Mortgage Corporation, 23077 Greenfield, Suite 106, Southfield. 557-7060

INSURANCE SECRETARY - personal line experience. Good salary, Southfield area. 557-4674

504 Help Wanted Office-Clerical

FRONT OFFICE/CASHIER

We are looking for a cashier with NCR/hotel experience. 3-11 P.M., week-ends may be included. Generous benefit package. Please apply.

PERSONNEL OFFICE
MON.-FRI.
9 a.m.-5 p.m.
Sheraton-Southfield Hotel
SHERATON HOTELS & INNS WORLDWIDE
17017 W. 9 MILE RD.
SOUTHFIELD, MICHIGAN
EQUAL OPPORTUNITY-AFFIRMATIVE ACTION EMPLOYER

CAREER OPPORTUNITIES AT MEMOREX

Memorex Corp., a leader in the data storage and data communications industry has immediate openings in our suburban Southfield office in the following areas:
• MAG CARD TYPIST
• RECEPTIONIST / CLERK TYPIST
These clerical positions are excellent opportunities to start out your new career. As an employee of Memorex, we offer you excellent starting salaries, company paid hospitalization, dental coverage, and many other first-rate fringe benefits. For immediate attention, please call for an interview to:
NEAL BARG
(313) 965-7949 from 10 a.m. - 4 p.m.
26481 Northwestern Hwy.
Southfield, MI 48075
MEMOREX
An Equal Opportunity Employer M/F

504 Help Wanted Office-Clerical

CREDIT/UTILITY CLERK

We are looking for someone with a minimum of 1 year experience in credit and collection work. Monday thru Friday, 8:30 - 5 P.M. Generous benefits package. Please apply:

PERSONNEL OFFICE
MON.-FRI.
9 a.m.-5 p.m.
Sheraton-Southfield Hotel
SHERATON HOTELS & INNS WORLDWIDE
17017 W. 9 MILE RD.
SO

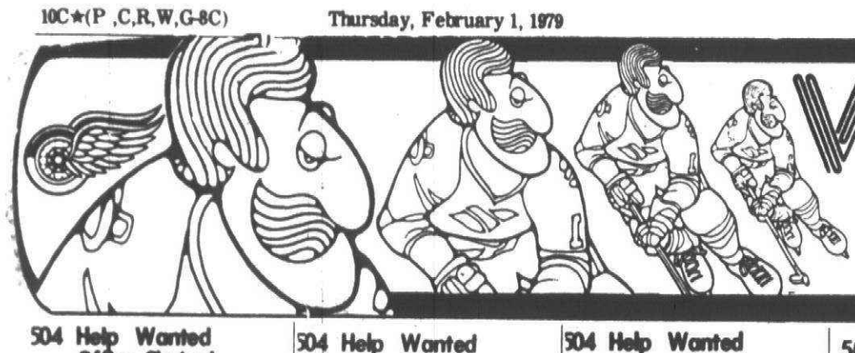

WIN 2 HOCKEY TICKETS

SEE THE RED WINGS AT OLYMPIA STADIUM

TO WIN: Send your name and address, on a postcard, to RED WING TICKETS, The Observer & Eccentric Newspapers, 36251 Schoolcraft Road, Livonia, MI 48150. Then watch the classified section every Monday and Thursday. When your name appears, you're a winner! Enter soon and as often as you like.

504 Help Wanted Office-Clerical

Receptionist-Typist

The Frankenmuth Mutual Insurance Company has a Receptionist-Typist position available in their Telegraph Rd. - Bingham Farms office. The position requires a person with typing skills of 55 WPM. Lovely office. Good Pay and a fine Company. Paid benefit program. If qualified call the Branch Claims Manager for interview appointment. 647-8000
Equal Opportunity Employer M/F

TYPING POSITION for modern Southfield law firm at American Center offers opportunity to become part of word processing team. Interesting & challenging work for someone with excellent typing skills. Mr. Bornstein. 355-5000

INSURANCE-PERSONAL LINES. GENERAL INSURANCE AGENCY IS IN NEED OF AN INDIVIDUAL WITH GENERAL AGENCY EXPERIENCE IN PERSONAL LINES. THE PERSON WE SEEK SHOULD BE ABLE TO RATE, SELL COVERAGE TO PROSPECTIVE CUSTOMERS AND BE FAMILAR WITH THE POLICIES AND FORMS. MUST BE ABLE TO TYPE AND HANDLE OWN CORRESPONDENCE. CONVENIENT SOUTHFIELD LOCATION AND COMPETITIVE STARTING SALARY. CONTACT MR. JOHNSTON OR MRS. PATTERSON 353-9600

LEGAL SECRETARY needed for Farmington Hills law firm. Good typing & dictaphone required, excellent benefits. Call Linda Widrig 851-9500

TYPIST (70 WPM) also some experience in bookkeeping for active sales office in Redford. Ask for Dee 255-7550

INSURANCE office positions, 9 girl office, in either of these fields: Life & Health, Homeowners, Commercial Package. 883-1900

GENERAL OFFICE - young girl, telephone, typing, figures, errands, mileage reimbursement. Must have own transportation. Birmingham area. 642-0410

EXPERIENCED person needed for office work including payroll, filing, typing and general duties. Bloomfield Hills area. Hours, 9 AM-5 PM, during office hours, ask for Linda 644-8015

GENERAL office work, NW Detroit, steel warehouse. Type 50 WPM, able to work with figures. Call 933-5866 for appointment.

TYPIST
Investigative Department of a national security corporation needs an accurate speller & typist (55-60 WPM). Six Mile/Evergreen area. Call for appointment between 9-4, Monday thru Friday. 538-9090

MATURE person for Auto Dealership. Some typing necessary. Call Mrs. Friday, George Matick Chevrolet. 531-7100

CLERK TYPIST
Challenging position in busy sales office. Position requires general office experience, type 60 WPM with accuracy. Excellent fringe benefits. 478-2060

WESTLAND Manufacturing and sales co. is interviewing for a girl Friday. Bookkeeping and office experience required. Fringes and paid vacation. 721-5310

FILING CLERK
Southfield CPA office, typing required, Good benefits. Parker Wittus, 315 Travelers Tower, Call Ms Yolan 354-4890

SECRETARY-Need part time girl, approx. 10AM-3PM for Southfield area sales office. Must have excellent typing ability and general office skills. Apply stating age, schooling or experience, salary expected to Box 856, Observer & Eccentric Newspapers, 36251 Schoolcraft, Livonia, Michigan 48150.

FULL CHARGE bookkeeper, experienced in accounts receiveable for Southfield Insurance Agency. Must be able to function in an independent capacity. Excellent salary, fringes and working conditions. Resume and references required. Call 358-1124

Accounting Clerk

This position requires an experienced person in accounting and clerical functions. Computer experience helpful but not necessary. Good salary and excellent fringe benefits.

Exotic Rubber & Plastics
23936 Industrial Park Dr., Farm.
477-2183

RESPONSIBLE SECRETARY for expanding Southfield law firm. Legal experience not required. Salary commensurate. Benefits. Apply in person, 3000 Town Center, suite 2990.

FORTUNE 100 Company seeks mail clerk/typist. Contact Roger Boskey. 275-5550

ACCOUNTING CLERK needed. Must have 10 key adding machine experience full benefits, career position. Apply at:
Detroit Seven Up/Canada Dry Bottling Co.
12201 Beech Daly
Detroit, Mich. 48239
An Equal Opportunity Employer

RECEPTIONIST Farmington Hills law firm. 851-2666

LEGAL SECRETARY - experienced preferred but not necessary, Southfield firm, shorthand not necessary. 569-0888

BOOKKEEPER-SECRETARY
Must be experienced through Trial Balance. Mature, typing 55 wpm, Shorthand. Farmington Hills. Salary open.
851-0802

CONTEMPORARY interior design co. needs secretary. Answer phone, some typing, and lots of exposure to the interior design profession. 358-2350

OFFICE Girl for Southfield insurance agency. Secretarial skills required. Will train, no experience necessary, salary open. 353-1155

ACCOUNTS PAYABLE Clerk, 2 years experience, computer oriented system, full benefits. Located at 8 Mile & Inkster. 537-1919

BOOKKEEPER OFFICE CLERK

BOOKKEEPER needed for accounts payable, payroll taxes. Must be experienced. OFFICE CLERK needed for typing, filing and accounts receivable.
Both must be willing to learn key punch operation. Office located in Southfield. Call 355-2530 between 4 and 6 PM.

TYPIST - High school student, part-time, 2 to 3 hours afternoons. Downtown Birmingham area. Ask for Mrs. Bloss 642-8700

SECRETARY
Sales department of plastics firm requires good typist with pleasant telephone personality. Duties include customer relations and correspondence. Apply in person at Letica Corp. 1600 W. Hamlin Rd. Rochester. 652-0557

RECEPTIONIST - Legal office. Experienced preferred. Pleasant voice. Light typing. Southfield area. 358-0100

504 Help Wanted Office-Clerical

TYPIST-STATISTICAL. Experienced only need apply. Good salary, benefits & working conditions. Please send resume or letter stating qualifications to Box 844 Observer & Eccentric Newspapers, 36251 Schoolcraft, Livonia, Michigan 48150.

SECRETARIAL

Opportunity for person looking to become a SECRETARY. Individual should possess good typing and shorthand skills. Wide variety of work assignments. Must enjoy working with people. Call:
553-2080
Masonry Institute Of Michigan
FARMINGTON HILLS
An Equal Opportunity Employer

MESSENGER-Reliable individual desired by Southfield Real Estate Company for messenger and mail room duties. Dependable car necessary. 559-2000 ext 117.

SECRETARIAL POSITION

Must have good typing skills, shorthand, and knowledge of general office procedures. Benefits include paid Blue Cross/Shield, dental plan, paid vacation, good starting salary. Reply to: Dave Demeresi and Company, 32850 Capitol Avenue, Livonia, Mi. 48150. 522-4600

PRODUCTION TYPIST, part-time. Tuesday, Wednesday and Thursday, 4:30 to 12 midnight. Must test at 70 WPM. Fourteen Mile-Dequindre area. Call Jan, Monday thru Friday, 1 to 4 PM. 585-7800

SECRETARIAL position for regional sales office of Western International Hotels. Experienced secretary - need typing & dictaphone, no shorthand required. 569-4742

AN EXPERIENCED SECRETARY For Construction & Management office. Northwestern & 13 Mile area. Shorthand, typing and references required. Monday thru Friday, 9-5. Call 9:30-4:30. 626-5585

SECRETARY-Good typist with math apitude. Diversified duties, company benefits. Southfield location. Ms. DeGeorge 352-0300

TOP NOTCH LEGAL SECRETARY For Renaissance Center Law Firm. Legal experience required, excellent typing and good shorthand required, word processing experience helpful. Call Anita at 647-6860

PERSONABLE GIRL FRIDAY needed for Rochester shopping mall office. Typing, filing and general office duties from 9am-5pm. Call Dave Eisenberg at 652-1152

PAYROLL

Experienced person needed for part time payroll position. Must have good figure aptitude & be able to type at least 45 WPM. Roger Penske Chevrolet, 28111 Telegraph, Southfield.

LEGAL SECRETARY WANTED
For Southfield law firm. Must be experienced. Salary open. For an appointment call: 559-9888

SECRETARY for Troy law firm, 2 to 3 years secretarial experience required, word processing experience preferred. Salary commensurate with experience. Ask for Mr Fried, 643-8300

SECRETARY able to work closely with Executive Manager. Must excel in written communications. Able to organize, type, use dictation equipment and work with numbers. Pleasant working conditions in Bloomfield Hills office. Please send resume to: Birmingham - Bloomfield Board of Realtors, 4145 Dublin, Bloomfield Hills, Mich. 48013.

FULL TIME position, all general office skills required. Located in Bloomfield Hills area. Call between 8:30 and 4:30. 338-9611

SECRETARY
Experienced, immediate opening, shorthand and typing, knowledge of bookkeeping. 566-8680

RECEPTIONIST/TYPIST

Full time for a busy Livonia / Plymouth area engineering firm, must type in excess of 70 WPM and use dictaphone. Call for appointment.
591-2271

CLERK
Permanent full time position for someone who works well with numbers, can use a 10 key adder and can type. This is an entry level position in Oak Park for a customer Service Representative. Call Joan Martin at Extension 53 between 1-4 PM. 548-3203

SECRETARY

with business machine experience to run computer & handle varied office duties for manufacturer in Royal Oak. Pleasant working conditions, good benefits including profit sharing & pension plan. Send resume, including salary history to Box 736, Observer & Eccentric Newspapers, 36251 Schoolcraft, Livonia, Michigan 48150.

KEY PUNCH OPERATOR

Familiar with IBM 129 or 029. Excellent opportunity to work with and learn Data Entry work. Liberal employee benefits.
APPLY TODAY:
S.M.C.
800 Junction, Plymouth

TYPIST

With engineering or manufacturing related background required by firm located in Redford Twp. Shorthand helpful. Liberal employee benefits. Apply immediately:
STAHL MFG.
12282 Woodbine, Detroit

GENERAL OFFICE - Southfield location, accurate typist, shorthand, necessary, full fringe benefits, Call between 9-4 Mon. thru Fri. 9-4. 353-7747
An Equal Opportunity Employer

TEMPORARY NO FEE

SECRETARIES
STENOS
DICT. TYPISTS
SR. TYPISTS

Get the best assignments in town at the highest rate of pay. We respect your needs and interests and will put you to work when and where you prefer. 1 easy phone call will give you all the information you want.

478-8350
OFFICE PERSONNEL POOL

504 Help Wanted Office-Clerical

Secretaries
Typists
Bookkeepers
10 Key Clerks
Data Entry
Switchboard

We need your skills. Work temporary assignments as your schedule permits while earning top pay. If interested apply at listed locations:

29449 6 Mile, Livonia
522-4020

2239 S. Telegraph, Bloomfield H.
642-9650

999 W. Big Beaver
Suite 100, Troy
362-1180

23777 Greenfield
Suite 122, Southfield
424-9100

KELLY SERVICES
"The Kelly Girl People"
Equal Opportunity Employer M/F

LEGAL SECRETARIES

BIRMINGHAM. This practice heavily engaged in patent, trade mark and copyright work needs a super typist with dictaphone and shorthand skills. No fee. Salary to $11,700.

TROY. Experience in Workmen's Comp, product liability, medical malpractice and negligence will be of interest to this suburban firm. Good benefits. No fee. Salary to $14,000.

FARMINGTON HILLS. General practice needs an alert candidate with established typing - dictaphone & shorthand skills. 6 month review plan. No fee. Salary to $12,000.

TROY. A bright personality along with good office skills are needed by this practice, heavily engaged in corporate tax matters. No fee. Salary to $11,500.

PERSONNEL AT LAW
3000 TOWN CENTER
SUITE 2580
SOUTHFIELD, MICH. 48075
Southfield 358-0060
Troy 649-2065
Dearborn 336-5777

BOOKKEEPER, experienced required, must have general ledger and financial statement preparation background, salary from $12,000 - $14,000. Fringes include health insurance and pension plan, downtown Birmingham. Please send resume to: Box 804, Observer & Eccentric Newspapers, 36251 Schoolcraft, Livonia, Michigan 48150.

SECRETARY, Experienced for challenging position in busy Farmington Hills food brokerage office. Must have excellent typing skills, good phone etiquette and neat, well groomed appearance. Excellent salary, fringe benefits and working environment. Send resume to: P. O. Box 615, Franklin, Mich. 48025, Attn: Fran.

EARN EXTRA CASH
TEMPORARY ASSIGNMENTS

Work a day, a week or longer. Interesting work, choice locations.

REGISTER NOW

SECRETARIES
STENOGRAPHERS
TYPISTS
SWITCHBOARD CLERKS
KEY PUNCH

Call the office nearest you, Monday thru Friday 10 AM. to 3 PM.

DEARBORN	565-0065
DETROIT	963-0808
CLAWSON	585-6387
LIVONIA	525-0330
FARMINGTON	478-8088
WYANDOTTE	284-9066
WARREN	575-9860
OAK PARK	967-0336

WITT SERVICES

FULL TIME position available in Accounts Payable. Experience desirable. Typing skills required. Salary & good benefits. Apply in person only at: United Paint & Chemical office, 24671 Telegraph, Southfield.

LEGAL SECRETARIES

We have many fine openings for experienced legal secretaries. Fee paid by employer.
Ask for Grace
HILLSTROM & ROSS AGENCY
Southfield 626-8188

CLERK TYPIST

Excellent opportunity for mature individual with excellent typing skills. Office experience required. For further information contact Personnel Dept.
ALEXANDER HAMILTON LIFE INSURANCE CO. OF AMERICA
12 Mile & Farmington Rd.
553-2000

Keydisc/Keypunch

Experienced operators - top pay. Immediate openings for all shifts. Excellent benefits and incentive pay.
Livonia 569-2220
Utica 254-1910

504 Help Wanted Office-Clerical

BOOKKEEPER

Experienced Real Estate BOOKKEEPER for Century 21 Real Estate firm located in Livonia. Call:
261-4200

SECRETARY

Challenging opportunity for experienced secretary. Minimum typing 70 WPM, shorthand 100 WPM. For further information contact Personnel Dept.
ALEXANDER HAMILTON LIFE INSURANCE CO. OF AMERICA
553-2000
12 Mile & Farmington Rd
An Equal Opportunity Employer

OFFICE POSITION OPEN FOR SOUTHFIELD CLOSING DEPARTMENT. TYPING REQUIRED. FULL TIME. CALL MR. STAUB 353-1800

BOOKKEEPING POSITION IN SOUTHFIELD TITLE INSURANCE AGENCY. FULL TIME. CALL MR. STAUB 353-1800

505 Help Wanted Food & Beverage

MALE OR FEMALE-Second Cook. Broiler, sandwich, salad experience. Day shift. Excellent benefits & working conditions. For appointment 353-8179

WAITRESSES, bartenders, hostess & cook, full or part time. Experience necessary. 425-8530

Restaurant Workers Part-time/Full-time

Day and Evening positions available. No experience necessary, we will train.
APPLY IN PERSON
TO MANAGER
BETWEEN 2-4PM or 7-9PM
RUSTLER STEAK HOUSE
15301 Telegraph - Detroit
Equal Opportunity Employer M/F

GAGLIARDI'S Pizza, will train high school student for pizza maker. 13820 Merriman Rd., Livonia. 261-0350

COOKS wanted for Italian Restaurant, pay commensurate with experience, good working conditions and hours. Apply at Fior D'Italia, 12 Mile & Northwestern Highway, Franklin Shopping Plaza. 357-3280

WAITERS - WAITRESSES - Cashiers wanted full or part time. Experience desirable, openings on 2 shifts. Apply Fior D'Italia, Franklin Shopping plaza, Northwestern Highway at 12 Mile Rd. 357-3280

COOKS, Daytime and Evenings. Dishwashers. Interested parties only. Apply in person: Alfredo's Restaurant, 22925 W. Eight Mile, Detroit. 534-0004

COOK

Experienced in Jewish style Restaurant Delicatessen. No Sundays or Holidays. Good pay with benefits. Day shit only.
ORIGINAL ESQUIRE RESTAURANT
21754 W. Eleven Mile Rd.
SOUTHFIELD
353-4999
Ask for Mr. Weiss

GENERAL CAFETERIA work, 7 AM-3 PM full time, Farmington area. Call Marie at 553-2000 ex.327

COOKS - Bus Boys - Waitresses for both days & nights. Apply in person Monday thru Friday 2-6 PM, 28875 Franklin Rd., 12 Mile Northwestern area, Southfield.

FOOD PREP

FULL TIME
Meals & Uniforms. Excellent benefits.
Apply in person, Employment office, 4th level, Monday thru Friday, 9:30 AM-3:30 PM
HUDSON'S NORTHLAND

WAITRESSES

FULL TIME
10:30AM-3PM & 11:30AM-8PM
Available Sundays-11:45AM-4:30PM
PART TIME
4PM-8:30PM
Available Sundays-11:45-4:30PM
Meals & Uniforms furnished.
Excellent benefits.
Apply in person, Employment office, 4th level, Monday thru Friday, 9:30AM-3:30PM
HUDSON'S
NORTHLAND

KITCHEN HELPER. 11 am to 7:30 pm. Pleasant working conditions. Bedford Villa Nursing Home, Southfield. 557-3333

COOKS
Full time, 6 am to 2:30 pm & 11 am to 7:30 pm shift. Air conditioned kitchen, fringe benefits. Bedford Villa Nursing Home. 557-3333

MITCH HOUSEY's in Livonia needs Waitresses, Bus Boys, Hostesses. Must apply in person. 26500 Schoolcraft. 425-5620

EXPERIENCED Waitress and day dishwasher. Apply: ADAMS TOWNE HOUSE, 30843 Plymouth Rd.

COCKTAIL WAITRESS - full time, evenings & weekends, Farmington. 476-1560

BUSBOYS - DISHWASHER
To work evenings. No experience necessary. Apply at The Chaletm, 30305 Plymouth Rd., Livonia.

DISHWASHER-PORTER - 7 AM. to 3 PM., 5 days. Apply: Botsford Inn, Chef George. 474-4800

BARTENDER/BARMAID - experienced. Full time. Apply: Botsford Inn, Mr. Anhut. 474-4800

KITCHEN AND COUNTER HELP. Apply at Charlies Rib Cage, Country Village Center, 20099 W. 12 Mile Rd., Southfield.

WAITRESSES, experienced, for night shift. Dishwasher for night shift. Short Order cook, experienced in breakfast. All must be over 18. Apply in person. Van's Place, 25710 Ford Rd. at Beech Daly. Dearborn Heights.

DISHWASHER

Days. Easy pace, good pay, good people, nice fringes. Neat and Well-groomed Only need apply. Apply 2-4:30 PM, Mon. thru Fri. at:
Steak and Ale
12 Mile & Orchard Lake Rd.

505 Help Wanted Food & Beverage

FOOD & BEVERAGE MANAGER
Eastern Michigan University is accepting applications for the following position:

Food & Beverage Manager-(Food Service/Conferences). Responsible for the management of operational activities of the Food Service Conference Center. Coordinates activities within budget guidelines, supervises quality food production & must develop unit goals & objectives. Responsible for ordering & inventory control related to the operation of that unit, maintains accurate records of income & expense, production, daily cash flow period. Scheduling activities & overtime as necessary; supervision of liquor license to include procurement, storage, supervision of inventory control & enforcement within Michigan's Liquor Control Commission's rules & regulations. Must be available to work weekends & evenings.
Requires a Bachelor's Degree in Food Management or equivalent combination of education & experience; 2-4 years experience in a mass food service department (preference given to those with B.A. and/or advanced degree or study in Hotel Restaurant Food Service Management plus minimum of 3 years experience in catering/conference food operation). Work experience in an educational setting helpful.

When applying, indicate specific job title above.

For application, contact:
Eastern Michigan University
Personnel Office
112 OE Welch Hall
Ypsilanti, Mi. 48197
(313) 487-3430
AFFIRMATIVE ACTION
EQUAL OPPORTUNITY
EMPLOYER & ED.INSTITUTION

BARMAID OR Bartender, part time weekends. Trophy Room Pub, Dearborn Heights. Call mornings for appointment 274-6278

WAITRESS, full time. Apply in person, Time Fine Foods, 33971 Plymouth Rd., Livonia; or call 261-8890

GRILL MAN, full or part time, day shift. Jerry's Deli, 29556 Orchard Lake Rd., Farmington Hills. 851-5444

WAITRESSES & COOK. Afternoons and weekends. Apply at Guernsey Farms Dairy, 21300 Novi Rd., Northville. 349-1466

FULL & PART TIME, applications being taken Tuesday, February 6, between 9AM-5PM, A&W Root Beer, Dearborn Heights, 26233 Ford Rd.

APPLICATIONS NOW being accepted for manager-trainee, assistant manager trainees, day cooks, part time & full time help. Apply in person Monday thru Friday, 10-4PM, Kentucky Fried Chicken of Livonia, 27524 Plymouth Road.

WIN SCHULER'S

WEST BLOOMFIELD
ACCEPTING APPLICATIONS FOR
DAY COOK
WAITRESSES
KITCHEN HELP
- Also opening for -
NIGHT BARTENDER
APPLY IN PERSON
6066 W. MAPLE
WEST BLOOMFIELD

BUS BOYS

FULL & PART TIME
MIDNIGHTS & AFTERNOONS
Apply in person
NUGGET RESTAURANT
30685 W. 12 Mile Rd.
Farmington

DIAMOND JIM BRADY'S

Now Hiring
PERSONNEL

We need people for all positions including kitchen. Please apply Tuesday thru Friday between 1 and 4, Saturday between 12 and 2 at The Prudential Town Center, 10½ Mile and Evergreen, Southfield. (The Gold Highrise.) We are located above the theatre. No phone calls, please.

505 Help Wanted Food & Beverage

KITCHEN HELP

Mornings
Male or female
Herc's
36685 Plymouth, Livonia
Mr. Chemello, Mr. Nieman
425-1830

CHARLEY'S CRAB

Looking For:
Oster Bar Person
Dishwasher
NIGHTS
Must be 18. Apply in person: 5498 Crooks Rd. (at I-75), Troy.
An Equal Opportunity Employer

BARMAIDS - Experienced. Light lunch & cocktail waitress. Days & nights. 537-8620

EXPERIENCED COOK needed to work in 120 seater restaurant in Northville. Day and night shift. 349-2939

WAITRESS - Days. Cook, days. No experience necessary. Apply in person before 11 PM. and between 2 and 4 PM. See Mona, Chatham Square Big Boy, 11 Mile and Middlebelt, Farmington.

COUNTER Help. Make pizzas and sandwiches. Part time and full time. Days and nights. 17 or older. Apply Granny's 33048 W 7 Mile, Livonia.

DELIVERY Person, 17 or older. Must have own transportation. Minimum wage plus tips. Apply in person, Granny's 33048 W 7 Mile, Livonia.

THE PIZZA PAISANO
11 MILE & EVERGREEN
is looking for day time help
Call after 2PM
569-8200

GOURMET CHEF WANTED
Experienced, please send resume and picture to 30325 W. 6 Mile, Rd, Livonia, Mi. 48154

PIZZA maker wanted, pay $2.90 per hour for afternoon and weekend work. Apply in person between 3 and 5PM. Mon. thru Thurs. 38141 Ann Arbor Rd, Livonia.

WANTED Waitresses, hostess and dishwashers. Apply at House of Woo restaurant. 44011 Ford Rd, Canton.

HOSTESS

Day hours. Experienced and mature. Must apply in person.
Peabody's Restaurant
154 S. Hunter, Birmingham
644-5222

BIRMINGHAM Chinese Restaurant needs waitresses, busboys & dishwashers. Good income. Call 642-8386

ARBY'S
We now have positions open on our day and afternoon shifts for full or part time. We offer paid vacations, regular salary increases and hospitalization is available. Eventual advancement to management is possible for qualified individuals. Scheduling can be flexible for students and housewives. Apply in person, 15454 West 10 Mile, Oak Park; or 1150 Livernois, Troy, South of 15 Mile.

PART-TIME POSITION

We need men & women to work some early evenings to closing, 3-4 time per week, hourly rate plus gratuities to equal above-average starting wage, uniforms furnished, no experience necessary as we provide training, must be over 18 years of age, and have dependable transportation. For information, call Manager between 5-10 PM, 349-9380.
FRIENDLY ICE CREAM SHOP
331 No. Center St., Northville
Equal Opportunity Employer M/F

EXPERIENCED OLDER HELP wanted: Dishwasher, Salad Makers, Bus Boys. Apply in person after 3PM, Mama Mia Resturant, 2770 Plymouth Rd. 427-1000

PIZZA HELP and delivery help wanted. Start $2.90 - 50 cepts per delivery. Dino's, after 4PM, 477-8000

505 Help Wanted Food & Beverage

DAY HELP NEEDED
8 AM. - 4 PM. Apply between 8 AM. - 11 AM. Monday thru Friday. Burger Chef, 33340 W. 12 Mile Rd., Farmington Hills. 553-0680

COOK'S HELPER
Kitchen experience necessary. Broiler & prep. Part time or full. Call Mr. Maxfield 644-9412

EXPERIENCED, Part-time cook for banquets. Ask for Bill or Nick. 477-8050

McDONALD'S

is now accepting applications for:
DAY HELP
Rate $3.10 per hour.
- Apply in person -
38400 TEN MILE
near Grand River
FARMINGTON HILLS

DISHWASHERS WANTED. $3.50 per hour. 261-3600

COUNTER ATTENDANT

Immediate openings, day and night shifts, full or part time. Call Personnel Manager 10 AM - 5 PM Mon. - Fri. 358-3666 or apply in person 2 - 4:30 PM Tues. - Sat. Kay Bonham.

TUNNEL BAR-B-Q
29161 Northwestern Hwy.
near 12 Mile Rd.
Southfield, Mich.

BAR-B-Q COOK

Immediate opening. Call Personnel Manager 10 AM - 5 PM, Mon. thru Fri. at 358-3666 or apply in person 2 - 4 PM, Tues. thru Sat. Kay Bonham.

TUNNEL BAR-B-Q
29161 Northwestern Hwy.
near 12 Mile Rd.
Southfield, Mich.

EXPERIENCED Bar Maid, nights, 5 day week. Costume preferred. Call for interview. 534-7591

MEASURE your success through own initiative and effort. Join the management team that depends on and recognizes the success of each member. Assistant Manager Trainee positions available now. Call Kentucky Fried Chicken, 1349 Ann Arbor Rd., Plymouth. Ask for Betty 455-0200

KITCHEN HELP
COOKS
PANTRY
SALAD PREP

Experience preferred but not necessary. Benefits. All shifts. Apply in person between 3 & 5 PM to dining supervisor.
Machus Red Fox
6676 Telegraph Rd.
Near 15 Mile Rd.

WAITRESSES
Wanted. Must be 18. Apply Dino's Pizza Parlor. 31525 Joy Rd., Westland. 261-3720

DAY COOK

Full or part time
No experience necessary
Apply in person
BONANZA
33456 W. 7 Mile at Farmington Rd., Livonia. 478-0220

PALACE FINE FOODS
31471 SOUTHFIELD RD.,
BEVERLY HILLS, MICH.
Cooks, Waitresses, Dishwashers and Hostesses. Apply within.

505 Help Wanted Food & Beverage

WAITRESSES

Must have good experience with food & liquor. Openings on day & night shifts. Apply in person:
RED CEDARS
(Telegraph at Nine Mile)
Southfield

Restaurant Help

MOUNTAIN JACK'S
Positions are available for the Following Areas
BUS PERSONS
DISH MACHINE OPERATORS
NIGHT COOKS
COCKTAIL WAITRESS
HOSTESS
Excellent Pay
Excellent Company Benefits
Flexible Hours
Experienced or Will Train
Apply In Person
Between 2-4 Mon. thru Fri.
2360 ROCHESTER CT.
Corner of Rochester & Stephenson
Equal Opportunity Employer M/F

HOSTESS

FULL TIME & NIGHT POSITIONS.
NO EXPERIENCE NECESSARY.
APPLY IN PERSON.
ORIGINAL PANCAKE HOUSE
19355 W. 10 Mile
Between Southfield & Evergreen

506 Help Wanted Sales

- ATTRACTIVE
- PERSONABLE
- AT EASE WITH PEOPLE
- SPEAK INTELLIGENTLY

If you have these qualities you may be just the person we are looking for. We are in need of a sales assistant to great potential buyers in a new home community of over $100,000 homes.
Ask for Mr. Korfike
1-360-1100 354-4114

SALES GAL ON WHEELS
Attractive, outgoing gal. Great earning potential for right person. Apply at: Mayer Supply, 25743 W. 7 Mile At Beech Daly.

506 Help Wanted Sales

ATTENTION
Real Estate Sales

Well established realtor has opening for sales persons. Licensed or will train. Good opportunity for high earnings.
Ask for Frank Casares
261-1400

EXPERIENCED salesgirl for children' specialty shop, full time 9-5:30, 5 days a week. Birmingham. Ask for Mrs. Tatom 626-5925

REAL ESTATE SALESPERSON WANTED
For an active office of many million dollar producers. Above average earnings, possibly because of 75% commission plan. Call Bill Willis
MAYFAIR 522-8000

REP. to show original oils in homes. Prestigious company. Excellent commission. Full or part time. 459-2326 or 459-2345

SALES HELP wanted. Direct sales full or part time. Home improvement background helpful. Draw & benefits. Call Village Home Corporation 852-7780

TELEPHONE Solicitation Supervisor wanted full or part time. Salary open. 852-7780

FULL TIME Sales, top pay for high style person to sell women's shoes. Commission plus Blue Cross plan. No evenings. Call Ros & Sherm. 851-0077

LET US TRAIN you for a new career. Does your present job offer you independence, prestige, a feeling of accomplishment and economic security? If not, you should talk to Farmers Insurance Group today. Call 459-8070. Evenings 397-0805

COSMETIC SALESPERSON

Experience preferred. Excellent salary and benefits. Call for interview.
SAV-ON DRUGS
PLYMOUTH
MR. GOLD 455-2600

FURNITURE salesman - full or part time. Call for appointment. Perry Warehouse Furniture, Pontiac. 333-7979

506 Help Wanted Sales

A Real Estate Opportunity

Career Seminar
REDFORD TWP. - FARMINGTON HILLS
DEARBORN HTS.

We have openings for 2 salespeople at each of our above locations. Are you paid what you're really worth? Do you want unlimited income potential? Would you like more business freedom? If you've got the desire to improve yourself and are willing to let a top-flight international sales organization back you every step of the way, then you're ready for us.

[illegible]

We are part of the [illegible] sales network. You'll be [illegible] fields: an international buyer seller [illegible] advertising.

A phone call now could be your 1st step toward a brilliant new future or, if you'd rather, just stop in at 10 AM. Saturday, February 3rd, for doughnuts and coffee and a short discussion at 25890 MIDDLEBELT RD., FARMINGTON HILLS (corner of 11 Mile in Chatham Square Shopping Center). For more information call 537-6808 or just stop by.

Century 21
Your Real Estate, Inc. 537-6808

506 Help Wanted Sales

A WORLD OF DIFFERENCE
REALTY WORLD - HOMER

REALTY WORLD is the fastest growing real estate organization in North America. And we've just started. We have recently opened our Lathrup Village office and have an opening for a career minded person.

THE SUCCESSFUL CANDIDATE will provide a highly professionalized service to our home buying and selling clientele after completing an intensive program of training thru Realty World.

FOR FURTHER INFORMATION CALL:
JAN VOLLMER AT
REALTY WORLD - HOMER INC.
557-1540

CAREER NIGHT

Learn how you can succeed as a Real Estate Sales Associate

How do you get started?
What does it take to become professional?
What are the hours?
What is the earning potential?

This may be the opportunity you have been waiting for.

SNYDER KINNEY & BENNETT, INC.
Tuesday
Feb. 6, 1979
7:00 P.M.

4272 Orchard Lake Rd.
West Bloomfield
Call for Reservations
851-7000
REALTOR

Look Into Your Future.

Look into CENTURY 21. We lead the real estate world in listing and sales with proven listing, selling and training techniques that can make your future as bright as ours. We'll show you how you can have financial security and how you can earn the kind of income most people only dream about. With CENTURY 21 there's room at the top. Join us at a special [illegible] If you're [illegible] And being a [illegible]

Century 21
Hartford 414 Inc.
33312 Grand River, Farmington
478-6000

Join the all-pro team.

Find out for yourself what CENTURY 21 means by FULL SERVICE marketing and professional management. Attend our FEBRUARY CAREER MORNING, experienced or inexperienced. Call for reservation or strictly confidential interview. Market area: Farmington, Farmington Hills, West Bloomfield, Livonia, Novi, Northville and surrounding communities.

FREE TRAINING IN REAL ESTATE SALES

The Durbin Company, Realtors has a limited number of openings.

We have an outstanding FREE TRAINING program and are interested in people committed to a full time Real Estate Career.

Our strong management backing, superb office facilities and effective merchandising tools, combine to assure you of a successful and profitable career.

FRAN MIRSKY
Manager
851-1300
6346 Orchard Lake Road
W. Bloomfield

KEN KERNEN
Manager
851-6000
29920 Orchard Lake Rd.
Farmington Hills

JACK COLE
Manager
528-1200
1055 E. Long Lake Rd.
Troy

TOM RICHARD
Manager
647-5500
1591 Woodward Ave.
Bloomfield Hills

DURBIN
THE DURBIN COMPANY, REALTORS

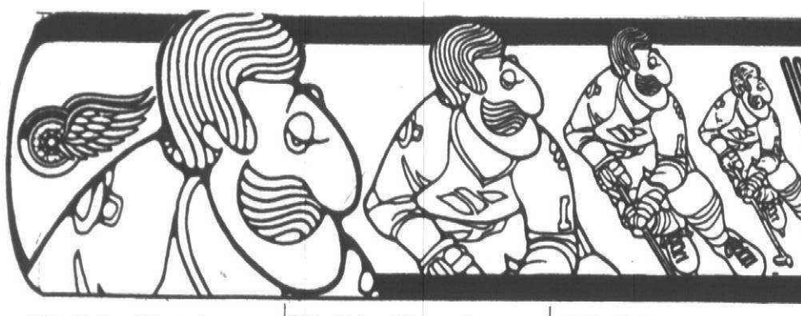

WIN 2 HOCKEY TICKETS

SEE THE RED WINGS AT OLYMPIA STADIUM

TO WIN: Send your name and address, on a postcard, to RED WING TICKETS, The Observer & Eccentric Newspapers, 36251 Schoolcraft Road, Livonia, MI 48150. Then watch the classified section every Monday and Thursday. When your name appears, you're a winner! Enter soon and as often as you like.

506 Help Wanted Sales

LOOKING FOR A CHANGE?
NEED A CHANGE OF PACE?
TIRED OF JUST SELLING USED HOMES?
We have a position open for the experienced real estate agent looking for that firm who deals in residential, multiple, commercial and land development.

We offer PRIVATE OFFICES AND MEMBERSHIP in the BIRMINGHAM-BLOOMFIELD BOARD OF REALTORS, as well as an attractive contract policy.
EXPAND YOUR HORIZONS!
Come join our small select staff of professionals in our all-new quarters. Call for appointment.
ORCHARD LAKE ASSOCIATES
681-8050

ROUTE SALESMAN
For established area. No experience necessary. $200 week to start, plus commission. Pay raise after 13 weeks. 559-5647

CENTURY 21
Need one experienced SALESPERSON. Confidential interview. Office: 8276 Merriman Rd., north of Ann Arbor Trail, Westland. Call: STEVE BARRER, Century 21, ABC Realty. 425-3250

Century 21
Today
We have an immediate opening for 2 Sales Associates in our Lathrup Village office. Take advantage of our extensive training from licensing to success. National advertising and referral system. Call Bill Cavanagh, 559-4488.

DETROIT Manufacturer of marking devices in need of a sales trainee for Livonia, Plymouth area. All benefits. Send resume to: J. Rinhard, Superior Seal & Stamp Co., 1401 Vermont, Detroit, Mich. 48216.

LINGERIE SALESWOMAN - Maple-Lahser area. Apparel experience preferred. 4 or 5 days, 10 to 6PM. Lu Lu's Lingerie. 355-5599

WE NEED 2 people who are design-oriented to sell custom designed contemporary furniture. Previous training or experience helpful. Apply in person. Ultima Designs, 3000 Town Center, 10 Mile at Northwestern, Southfield.

INSIDE SALES
Unusual opportunity for an experienced man with a long established distributor. Welding and fabricating experience required. Permanent full benefits. 399-5400

MAN - Woman or Couple - Sales Rep. High Earnings, some travel, full or part time. For reputable company servicing schools, churches, & etc. Good car necessary. Call Miss Dodge 345-3535

506 Help Wanted Sales

WE'RE LOOKING for a responsible male to assist in the sales & operation of a casual furniture outlet. Applicant must have transportation & be able to work full time. Apply in person: 221 Hamilton, Birmingham, Mi. 10AM-4PM.

Real Estate Experts
Men/women needed for growing NETWORK office serving Canton-Plymouth. Must have desire to make high income. Licensed or not, we train you to become a member of the growing team of REAL ESTATE EXPERTS. We also offer one of the best commission schedules available. Call Jason Mall, Broker, for confidential interview now, your future is at stake.
Real Estate Network
J.R. Mall, Inc. 455-5780

DEROY RINGSMITHS
IF YOU are an experienced sales person, looking for part time work, we can use you. Work evenings/Sundays in Fairlane's most unusual jewelry store. Lots of traffic. Great earning potential. Call Mr. Novak 593-3890

ORDER DESK-mechanically inclined individual needed to train for industrial sales department. Call 591-0544

GENERAL OFFICE work, hours - 7:30 AM - 4 PM, Monday thru Friday. Starting wage, $5.25 per hour. Typing speed, 50 - 60 wpm, spped in calculating necessary. Most of typing is invoicing. Apply in person, Ames Supply Company, 11844 Brookfield Ave., Livonia, Michigan. 525-1090

TELEPHONE salespeople to sell to established customers. 9AM-1PM or 5PM-9PM. $4.00/hour plus bonus. Southfield location. Apply in person: 22255 Greenfield, Suite 232; or call 424-9890

REAL ESTATE
"LICENSED"
Do you have a real estate license but don't know exactly what to do? Join our team where we take an active interest in your daily progress. We supplement our on-the-job training with classes in listing skills, closing techniques and all phases of professional real estate salesmanship. We are presently staffing offices in Garden City, Redford, Farmington and Southfield. Join the No. 1 multi-office company in the State of Michigan for CENTURY 21. Contact Jack Keoshian at 538-2000 for a confidential interview today.
CENTURY 21
TODAY 538-2000

MEN'S CLothing salesman, specialty store. Draw against commission, benefits, established clientele. Sales experience preferred. Plymouth. Call Mr. Hill 455-2040

PIANO & ORGAN SALESPEOPLE wanted. Must be sharp and hard-working. Call Dennis McVittie between 10 AM - 1 PM 427-0040

SELL OVER THE TELEPHONE. You must be able to speak clearly & distinctly. Hours flexible. Call Dennis McVittie 427-0040

PHONE SALES
to establish accounts. Interesting work, good pay. Experience preferred. Plymouth area. 459-1000

506 Help Wanted Sales

ASS'T RETAIL MANAGER
Become an intregal part of contemporary fashion retailing at ALCOVE.
We have an opportunity for a motivated career oriented individual to fill the position of assistant store manager. Good pay and company benefits. Opportunities for advancement within ALCOVE 20 Store Chain. Please apply in person
ALCOVE
FAIRLANE TOWN CENTER

RETIRED
Part time clothing Sales person wanted. Will train. Company benefits for long established mens store in Farmington area. Call Mr. Fernandez. 478-3430

FURNITURE SALESWOMAN-Experience only, full time, commissions, vacation & benefits. House of Maple. 421-0700

YOUNG woman for telephone sales & office clerical work. Some experience helpful but not necessary, will train. 542-4460

SALES PERSON
The Pittsburgh Paint Center needs a full time person for paint & related items sales. Experience helpful but will train. Salary plus full company benefits. Apply in person at 1655 S. Woodward, Birmingham, between the hours of 9 - 4. Call Pat for details - 646-5924. An Equal Opportunity Employer M/F.

WATER HEATER Manufacturer request a Trainee for eventual outside sales position. Excellent career opportunity in a growing industry for a person with good sales potential. College education or equivalent desired. For interview ask for Jim Young. 273-9500

PERSON TO WORK IN OFFICE SUPPLY STORE. Apply in person. Modern Office Inc., 31535 Southfield Rd., Ask for Jim Greathouse.

FURNITURE Salesman, prefer married. Experience not necessary. Commissions, salary plus benefits. Mr. Majors, 525-7392

CARPET-DRAPE-WALLPAPER
Salespeople-If you have experience in any of the above and are seeking a career in interior design with salary and commission, call Alan Lori Design Center, Livonia. 477-6500

NATIONAL TITLE Company has immediate opening in one of its branch offices for a business development position. Individual must be aggressive, self-motivated and looking for career with great opportunity for advancement. Excellent benefits. Sales or related experience preferred. For personal interview call Mr. Forster. 569-3100.
An Equal Opportunity Employer

BUSINESS PRODUCTS ACCOUNTS MANAGER
The largest direct-to-the-business-community supplier of specialty paper products and forms - is actively seeking a territory manager for the Eastern section of metropolitan Detroit. Prior business or sales experience is preferred, but will consider trainee with proven success in retail, banking, or people oriented fields.
This is a career opportunity with extensive training and a future that has unlimited potential; financially and advancement. Base salary to $12,000, plus excellent commission and bonus program and full benefit package. No over night travel.
Send resume in confidence to:
CURTIS 1000,Inc.
P.O. Box 547
Plymouth, Mich. 48170

SALES OPPORTUNITY in women's clothing for ambitious person with experience. Call 522-1555

AVON
TURN TIME INTO MONEY
Sell popular Avon products, meet new people and enjoy being part of the fashionable beauty business. Earn up to $150 a month part time. Interested? Call:
334-2109 427-4000
546-1877 879-8177

DISTRICT SALES MANAGER, $15,600, plus benefits. Man or woman. Self-serve gas and food stores. 478-3651

REAL ESTATE SALES PEOPLE
70% NET COMMISSION
On all sales, plus company paid advertising for experienced listers and top producers.
Call Fred Richter 522-3500
RED CARPET - LIVONIA

EXCITING POSITION as Accessory Designer. Will train. Excellent commission, flexible hours. Must drive. Call 9AM-7PM. 478-2249

FANTASTIC OPPORTUNITY
BORED AS A SECRETARY, SALESGIRL or CLERK? Like people and exercise? Fantastic Opportunity for new, rewarding career with ELAINE POWERS FIGURE SALON. We are looking for a warm personality, Trim Figure, Neat appearance. No experience necessary. We will train for full or part time position. Excellent opportunities for advancement and salary.
CALL FOR INTERVIEW
Westland, Call Lori 326-7500
Livonia, Call Rhonda 261-1563

SALES TRAINEE
Enter the world of sales with a highly successful national company. Your personality and experience may qualify you for a substantial position and the opportunity to get paid what your really worth. Some travel with expenses furnished. We will consider all backgrounds for this position which starts at $200 per week. If you have the courage and forsight to move ahead in this world call our Sales Manager Mr. Woltjer at Extension 31 after 1 PM 548-3200

Considering a career in Real Estate? Why not put yourself in our place. There's no better place to begin than with the professionals at Thompson-Brown, REALTORS. If you are interested in full time employment, with benefits, call Rosemary Hagge at 261-5080 for a personal interview.
Thompson-Brown

REAL ESTATE FRANCHISE
Salesman to sell commercial franchises for Partridge & Associates National Realtors in Michigan and nationally. Call Ward E. Partridge, 1573 S. Telegraph, Bloomfield Hills, 48013 338-3300

SALES-RECREATION & SPORTS
Excellent opportunity for energetic athletic oriented person with new concept in residential backyard sports and entertainment. Fantastic opportunity for right man 527-5352

506 Help Wanted Sales

PRUDENTIAL INSURANCE CO. Is Expanding Its Sales Force in the Western Wayne County Area. All fringe benefits provided. Life & Casualty leads furnished. Call Mr. McCluskey for an appointment 478-2500. An Equal Opportunity Employer.

BEST CARPETS AND RUGS has an opening for a talented Salesperson. Our sales growth and recent expansion presents an unusual long range opportunity for healthy income in an attractive store - selling quality rugs and carpets. Previous selling experience helpful, but not required. 543-5302

AMBITIOUS
People with Real Estate Sales in mind, do you know RESIDENTIAL SALES & CONDOMINIUM SALES are FABULOUS? We are recruiting agressive people to join our growing organization. Training is FREE.
Phone Mr. Schultes, 362-1444
in Top of Troy Building

WOULD YOU
Work 40 hours per week for at least $30,000 per year? We can show you how, the rest is up to you. We have two openings on our Garden City-Westland office.
Contact JOHN BUGGY at 522-8300
Integrity, Realtors

SALES
A CHANCE TO GROW
Spa Broker of Michigan is currently seeking highly motivated individuals to join our Sales staff. This is truly a unique opportunity for beginning Salespeople to grow with our company into highly paid commission sales. "Growth orientated organization - Attractive Commission program - Relaxed atmosphere - Complete Training Program"
Here is a unique opportunity for you to be a part of the Industry's Leader in Spa and Hot Tub sales.
Call for immediate interview.
689-9611

REAL ESTATE
SALES PEOPLE
FULL OR PART TIME
Experience not necessary. Earn extra commission through our investment company. FREE TRAINING. Ask for Jim Reardon.
SUMMIT REALTY
27520 5 Mile, Livonia
522-4440

BE A PROFESSIONAL
New Livonia Location
We will train you in Michigan's finest Real Estate School and provide you with all the modern tools and facilities needed in the Real Estate profession. Highest commissions paid and very lucrative incentive plan. For details, call 525-4200.
Ask for MARV SIKORA
Integrity, Realtors

Join The Chamberlain Team
Chamberlain's record breaking sales volume is creating the need for additional sales associates. If you enjoy working with people and would like to earn income commensurate with your effort, call today and see about writing your own "Success Story" as part of the Chamberlain Team. For an appointment call:
Fred Madley (Livonia area) - 476-9100.
Jerry Pociask (Westland/Garden City area) - 721-8400.
Dick Randazzo (Plymouth/Northville/Canton area) - 455-5200.
Joe DeKroub (Brighton/Livingston area) - 478-7560.
Chamberlain

Join the All Pro Team
You are with the Leader when you choose a career with CENTURY 21. You become part of a winning Real Estate team whose professional training and proven sales tools make them a Neighborhood Professional TM. Call today for more information on how you can have a rewarding, profitable career as a Neighborhood Professional with Century 21
525-7700
Gene Darke Realty
Century 21

CAREER OPPORTUNITY
The largest real estate organization in the country, over 6,000 offices referring transferees. We have excellent training facilities and field training for the newly licensed. Positions open in Birmingham office. Top commissions!
Call Mr. Romano for appointment
CENTURY 21
LIBBY & ASSOCIATES
642-8101

Are You Worth More Than You Are Earning?
Here is your chance to do something about it. Join EARL KEIM REALTY, WEST as a Sales Rep' and YOU will have a chance to have an outstanding Earning Potential.
We will give you all the help you need to be a Success after you attend our Training School 2 nights a week for 4 weeks, and are licensed by the State.
No Limit To The Amount
You want to earn, write your own pay check. If you are a worker, let us prove it. Men, Women; full time, Part time.
CALL MS ROGG
522-2101

507 Help Wanted Part Time

GIRL needed to work part time, Southfield office. No experience necessary, approximately 20 hrs. $2.90 per hr. plus substantial bonus. Call Chuck, 3 - 6 PM 358-0401

ART/INTERIOR DESIGN
Part time employment for the creative woman who desires flexible hours & fantastic commission. Call 10-6 661-5495

PART TIME Instructors to teach Arts & Crafts, Watercolors, Bicycle workshop at Livonia Family Y. 261-2161

LADIES let us help you pay off Christmas bills with light janitorial cleaning. Evenings. Farmington, Troy area. Ca 9AM -3PM daily. 338-7721

507 Help Wanted Part Time

MATURE SALESPERSON. Selling experience preferred. Permanent, 3-4 days weekly in fine Birmingham bridal salon. 644-4140

INSURANCE Biller, capable of all insurance billing, part time. OB-GYN office in Southfield. 357-2020

INSURANCE - filing & typing, part time. Southfield area. 356-7124

ASSISTANT NEEDED for day care center, two years college required. Call 427-8255

SOUTHFIELD SECRETARY
Part time, must type, have pleasant phone voice, light bookkeeping. Approximately 20 hours per week for 2 girl office. Will train. Ask for Dennis. 557-3434

PHOTOGRAPHER
FOR BLACK & WHITE DARK ROOM WORK
PART TIME - MORNINGS
REDFORD AREA
Call between 9AM-3PM, Mon-Fri
937-8570

Night Maintenance
PART TIME
Meijer Thrifty Acres is seeking people to work for its Building Services Dept., part-time. These individuals will be responsible for maintaining our high standards of housekeeping.
Hours are 11pm-8pm. In addition to excellent starting wages, a limited benefit package is included.
Persons interested should submit applications to the Courtesy Desk to the Attention of Norris Buck.
Meijer Thrifty Acres
45001 Ford Rd.
PLYMOUTH, MI. 48170
Equal Opportunity Employer M/F

MATURED LADY for general office work. Light typing in Tax prepares office. Farmington 478-6360

PART TIME SECRETARY
For non-profit organization downtown Plymouth. Good typing essential. Call 459-1875

PRINT SHOP
Part time bindery and letter press work. Some deliveries. 261-2590

GIRL needed to work in music store. Must have experience with string instruments & some sales & bookkeeping experience. Northville area. The Gitfiddler Music Shop. 349-9420

PRINTING & Bindery work available mornings and afternoons at Kwikie Duplicating, Livonia. Start $3.50 per hour. Apply at: 34733 Plymouth Rd. 1 block east of Wayne Rd.

PART TIME - Southfield office needs person to assume responsibility for up-dating and maintaining internal files. Ideal opportunity for person who has young children or other at home responsibilities preventing full time employment. Call between 10 AM - Noon. 355-5823

EXPERIENCED Legal Secretary in my downtown Birmingham office. 1½ days per week. 646-3939

LADIES, part time, day or night shifts, no experience necessary. Apply at McDonald's, Ford Rd. & Middlebelt, Garden City; 808 Rochester Rd., Rochester; or Grosbeck and 15 Mile, Mt. Clemens.

SOUTHFIELD PUBLIC SCHOOLS Lunch Program is in need of short hour General Helpers. 2 to 3 hours a day, between the hours of 10:30 AM. to 2 PM. on a substitute basis. $3 hour. Apply in person to: Southfield Lathrup High School, B-Wing Office, Mrs. Price, 19301 W. 12 Mile.

WOMEN to do interviewing. Days. Car, all suburbs. (No selling). 581-6015

TELEPHONE OPERATOR-Mature lady for part time days at answering service. Will train. Call between 8:30-5PM. 353-0296

PERSON 18-25, 20-30 hours per week. Apply in person, noon-4PM. LaPointe's Formal Wear, 33259 Ford Rd., Garden City.

PERMANENT part time typist needed. Call Gail for appointment. 967-1640

CLERKS
Several part time positions available on the afternoon shift. Corporate offices of international organization headquartered in Troy.
Work is available 3 to 5 nights per week.
Call 362-4444 ext. 235 for an interview appointment.
Equal Opportunity Employer M/F

PERMANENT PART TIME
(Ideal for Housewives)
Immediate openings for mature adults to take retail store inventories. Sat. evenings 8PM, Sunday mornings 6AM, week day mornings 4AM. We will train, auto required, $3.25 per hour to start. Reply to Box 858, Observer & Eccentric Newspapers, 36251 Schoolcraft, Livonia, Michigan 48150.

WANTED: part time salesperson for new Mattress Store in Livonia. 20 hour a week. Retirees welcome. 261-8180

PRESSMAN Skilled in the operations of an AB-Dick chain delivery press desired. Flexible hours, 4 to 5 days per week for 4 to 5 hours per day. Interested qualified applicants may send resume with earning requirements to the Birmingham Bloomfield Board of Realtors, 4145 Dublin Dr, Bloomfield Hills, 48013

NEED EXTRA MONEY?
Telephone Order Clerks, temporary work from our office, assisting Civic Organizations. Pleasant working conditions, telephone experience preferred but not necessary. Hours 6 PM-9 PM Monday thru Friday and 10 AM-4 PM Saturday. Call days for interview. 967-2245

HELP WANTED: women's large size clothing, part time, 1 & 2 days a week, Rochester area. Send resume & references. Carvey, 936 Ironstone, Rochester, Mich. 48063.

STOCK & DELIVERY, part time, Southfield area. 356-7773

TYPING-COMPUTER INPUT-GENERAL OFFICE. 20 to 30 hours per week 5 days. Call 358-4411

PART TIME delivery driver, must be retiree. Must know Detroit, inner City and surrounding suburbs well. Contact Dan Kaiser, Mon. thru Fri., 8 AM - 5 PM, Livonia, 8 Mile, Middlebelt. 478-7447

TYPIST who can use dictaphone to work (when called). Birmingham area 644-4514

LICENSED Shampoo Woman, full time Cosmetologist with some clientele. 553-4480

PART TIME
Interesting part time position doing Public Relations work for a marketing company. Ideal for students or housewives looking for 4 hrs. a day. You will earn $100 - $150 per week. Call C. Logli after 10 AM 399-2391

PART TIME Secretary who can speak Italian. Southfield. Call Marge, 353-2565

508 Help Wanted Domestic

NURSE'S AIDE or domestic helper to live-in and help care for elderly Mother. Lahser-Grand River area. References. Call 6 to 8PM, Monday thru Friday KE 1-0220

508 Help Wanted Domestic

BABY SITTERS and companions for Elderly needed. Days, evenings or 24 hour service. Full or part time, good pay. Car necessary, 25 or older apply. Call Liberty Agency 356-1470

LIVE-IN housekeeper care for and be able to lift semi-invalid. Only woman with car and ambition need apply. Non smoker preferred. Call after noon. 522-0533

REFINED elderly lady needs companion. 13 Mile & Southfield area, own transportation. 332-8055

MATURE WOMEN to babysit 8-5PM in My home, references required, 7 Mile-Inkster Area. 538-2567

HOUSECLEANING, some laundry, 2 days per week, 6 hours per day, $4 per hour. Own transportation. References. Experienced and thorough. MI 4-6064

CLEANING LADY, 2 or 3 days per week, Bloomfield Hills Area. $5. per hour, own transportation. References. 647-6220

LIGHT HOUSE Cleaning & Babysitting, 4 or 5 Mornings a week. Own transportation. Maple-Middlebelt area. References. Call after 3 PM. 851-7725

HOUSEKEEPER
Full Time, fringe benefits. Bedford Villa Nursing Home. Southfield. 557-3333

MATURE SITTER for mornings & after school, 5 days. Must be dependable. 10 Mile/Haggerty area. 851-2300, After 6 PM: 349-2552

BABYSITTER WANTED February 12 thru March 2, 8:30-4:45, 2 boys, 7 & 8, my home, near Palmer & Sheldon Rds. Canton. 397-3858

NANNY WANTED Full time, 4 month old infant, must drive, references, Southfield Area. After 6 PM 626-2370 424-8136

HELP! HELP!
Wanted immediately, 5 day week, live-in to care for elderly, arthritic patient in wheelchair, W. Bloomfield area. References required. Call Mon. thru Fri., 10AM-5PM, 823-3000. After 5 & Sat. & Sun. 851-2624

HOUSEKEEPER and child car 2½ year old. Thursday and Friday only, 8AM - 5:30PM. Must have personal references, own transportation. Call Georgia. 537-5411

TEMPORARY Housekeeper needed for recuperative mother begining the end of Feb. Own Transportation preferred. Southfield area. 569-6662

RELIABLE MATURE WOMAN needed to babysit teacher's children, 2 to 4 days a week, my home. Avon-Rochester area. 651-4915

WANTED: Mother's Helper, experienced with infant, light housework, own transportation. 544-9552

MATURE WOMAN to baby sit evenings, Wed. thru Sun. Live-in or own transportation, light housekeeping, 2 children. Troy. Call 643-7176

BABYSITTING needed by single parent for 7 year old before & after school. Occasionally overnight while I travel on business. Vicinity of 9 Mile & Beech. Call weekdays 827-7811

TEACHER DESIRES child care for infant & toddler in her home from March 14 thru June 15th. 8:15-3:15PM. $2.75 an hour. 453-3018

DEPENDABLE WOMAN to care for 18 month old in my home. Light housekeeping. 7:30 AM to 6 PM, Mon. - Fri. Own trans?portation. References. Orchard Lake & Maple area. Call after 6 PM 661-5829

GOOD natured woman to oversee well behaved girls 10 & 13. Three (3) afternoons-evenings a week. Slight light housework; own transportation. Phone mornings 645-2994

WANTED LIVE-IN companion. Private room, salary open, 6PM or on Weekends 397-1821

BABY-SITTER, responsible mature lady for occasional weekends. Must have references. Livonia area. After 5 PM 261-5748

BABY SITTER needed, should have own transportation. After 5 PM 649-0091

LIVE IN baby sitter, my West Bloomfield home, mostly evenings. Good pay. 626-3235

MOTHER'S HELPER, 2 children, Bloomfield Hills. Must drive. Hours flexible to your schedule. Exceptional hour pay. Call after 6PM 626-0721

WOMEN over 25 years who wish to get out of the house & earn some extra spending money, come join the Daisy Girls & clean homes in teams of 4. Call 10-5, Mon thru Fri. 752-2344

BABYSITTER NEEDED for 4 year old boy in our home, 11:30-5:30PM, Monday thru Friday, Big Beaver-Adams Rd. area. Need own transportation. Job lasts until June 15. After 5:30PM, call 642-1470

STUDENT MOTHER needs part time babysitter, $2.50 per hour. References. 15 Mile-Middlebelt area. 626-6966

WOMAN To care for 1 child, my West Bloomfield Home, Mon. thru Fri. 7am-5pm. Salary Negotiable. Call after 6pm. 661-0133

HOUSEKEEPER - Some babysitting, 3 days, references, own transportation. W. Bloomfield. 855-9084

HOUSEKEEPER, experienced, warm, flexible who likes housework & children (2 girls, 3 & 8), three days weekly. 13 Mile-Lahser area. Own transportation. Good salary & benefits for right person. 642-0347

BABY SITTER wanted in my Farmington Hills home. One to 2 days, references. After 6PM, 476-1826

LIVE in woman or couple for complete care of elderly couple in their Livonia. Reply with references, salary, etc, Box 19089, Detroit, Michigan, 48219.

BABYSITTER part time, weekdays, for 2 girls ages 3 and 5 years. Own transportation. Near adams and Wales. 644-2850

HOUSEKEEPER companion for elderly lady, part time, 2 days week, Birmingham area. 642-9068

BABYSITTER - Light housekeeping for 3 loving children. Three or 5 days. Live-in a possibility. Good salary & benefits. West Bloomfield area. Transportation & references a must! 681-3331

COMPANION for elderly woman, own room, good location, Oak Park, call between 9-12 noon. 569-0756

BABYSITTER, Infant, school days, 9-4PM. Our home, loving, reliable lady needed. Holy Name Area. After 5PM, 642-1320

BABY-SITTER - professional couple needs mature woman for twins, 11 months old, weekdays in our home, Orchard Lake near 13 Mile. After 6 PM. 851-5628

LIGHT HOUSEKEEPING, Farmington Hills, weekday afternoons. Hours flexible at $4 hourly. Own transportation. 323-4444; 476-4304

BABYSITTER - Full time, Days, My home. Plymouth Area. Call after 6PM, 453-7906

WORKING MOTHER needs babysitter for 2 schoolage children from 6AM to 8:30AM, Waynewood Apt. area. Westland. 728-9242

HOUSEKEEPER/COOK to live in. Private room in Bloomfield Hills home. Mature woman preferred. References required. 644-3557

508 Help Wanted Domestic

EXPERIENCED Babysitter needed, Mon. thro Fri., 2:45PM-12:30PM. Sometimes Sat. noon-5PM. Westland area, own transportation. 2 children. 729-6877

EXPERIENCED babysitter, 15 month old, 2:30-5:30 weekdays, my home. Non smoker, references. 851-9275

MATURE Woman to stay in my home afternoons. Call 1 PM to 6:30 PM 255-0960

HOUSEKEEPER - Live-in or not. Schoolcraft - Farmington Rds area. Call after 6 PM. 522-8289

HOUSE CLEANER - 2 days per week. Mature, references, Oak Park. 259-2434

TEACHER needs mature woman to care for one 2½ year old girl in my home, 3-4 days week, 6:30 AM - 3 PM, $10 per day. Rochester area preferred 652-3221

BABY SITTER W. Bloomfield area. One child, one day a week. 681-1282

COMPANION for elderly lady to live in. Rent free, kitchen privileges plus salary. Oak Park area. After 5PM 851-7774

LADY WANTED for baby sitting. Two small children. Could live-in as well. Oak Park area. Call evenings 546-8293

SITTER needed 5 days a week for 2 boys 4 and 5. Live in or out. Responsible person who likes children and animals. Own transportation preferred but not necessary. Novi, Farmington Hills area. After 6 only 349-2532

BABY SITTER - live-in or out, 1 child 1½, schoolage girl 11, days. Ford and Canton Center area. 455-1971

SITTER needed, your home, 5 day week, 9 hours per day. Infant 6 Mos. Salary negotiable. Garden City area. After 6PM 522-3079

BABY SITTER needed in my Bloomfield Hills home. Monday and Friday, 8:30AM to 4:30 PM. Own transportation preferred. 851-0510

BABY-SITTER NEEDED - 12 Mile & Southfield area. My home. 7:30 AM - 9 AM. 4 Day week. Good pay. Call after 4:30 PM. 557-1826

LIVE IN housekeeper/cook. Three children, ages 8, 10, 12. Excellent salary & benefits with spacious room affording comfort & privacy within the home. Europeons welcome. Please call weekdays & Sundays after 7:30PM, Saturday until noon 647-1554

LARGER HOME seeks part time housekeeper 4-5 half days or 3 whole days per week. Attractive surroundings, Bloomfield Hills area, pleasant working conditions, references requested. Reply to Box 792, Observer & Eccentric Newspapers, 36251 Schoolcraft, Livonia, Michigan 48150.

510 Help Wanted Couples

COUPLE WANTED to manage 20 unit suburban apartment complex. Retired couple preferred. Husband may hold outside employment. 557-9620

MANAGING MOTEL - Saturday. Plus apartment. Call after 5 PM 855-9658

ASS'T MANAGER
For suburban apartment complex. Wife for cleaning, and some office. Husband for maintenance. Good salary and free apartment. Call Mr. Juszak, 358-5550

MAINTENANCE COUPLE
Full time for both. 96 unit townhouse complex. Husband do maintenance and seasonal yard work, wife to clean vacant townhouses. Salary commensurate with experience. Call 356-8848 for appointment.

LUXURY 160 unit apartment complex, near Westland Shopping Center, is looking for the right couple. We need mature, experienced man - familiar with all aspects of apartment maintenance. Woman to do cleaning. We offer a 2 bedroom apartment, excellent salary and medical insurance. For appointment. 968-2778

APARTMENT COMPLEX
MATURE MAINTENANCE COUPLE wanted for large apartment complex. MAN for MAINTENANCE, WOMAN for CLEANING GOOD PAY for RIGHT COUPLE.
CALL MS JONES
852-4377

512 Situations Wanted Female

EXPERIENCED, Mother desires babysitting, 5 days week, Grand River & Inkster. 474-3568

TWO LADIES will come in and clean your apartment or house Monday thru Friday. 537-7983

CHILD care by experienced mother and teacher, W. Bloomfield area. 363-5514

DEPENDABLE hard working, honest, Christian women, looking to clean houses, apartments, office. Call Paula 355-9799

EXPERIENCED lady, housekeeping, reference, own transportation, 3 days, $30 a day. 871-0371, 873-4570

INTELLIGENT, personable woman. Grown family, must return to work. Has completed medical assistant program or will train for other. 542-0604

MATURE WOMAN would like housecleaning. Honest & reliable. 722-5153

HOUSECLEANING - your home. Excellent references. Call 394-0945

HATE HOUSECLEANING ??
I DO EXCELLENT WORK!!
AM & PM
ANN 751-4114

MOBILE MAIDES
Brings the Maid to you
Experienced Personnel
Fully Insured
Transportation Furnished
968-0151

MOTHER of 1 - will babysit, days only. Call before 3pm. Farmington Hills Area. 478-7723

EXPERIENCED NURSE'S AIDE is interested in caring for the sick. Nights in your home, or Nursing Home. References, Own car. 334-9031

FREE LANCE PHOTOGRAPHER Wishes to do Art Students of Artists pictures of their work for their Portfolio. Call Mon. & Wed. 6-9 PM. 286-3452

QUALITY HEALTH CARE
In your home, hospital or nursing home. Our professional staff of registered nurses, licensed practical nurses, nurse aides are available 24 hours a day, 7 days a week. Phone
334-9220
MEDICAL PERSONNEL POOL
DAY OR NIGHT

512 Situations Wanted Female

MATURE Experienced Secretary would like part time work in Farmington Area - 20 flexible day hours, Mon. thru Fri. Call after 5pm 477-5337

FORMER SCHOOL TEACHER desires babysitting. Evenings or Weekends as well. Joenne McCoy, Windsor Park, 455-8679

WORKING & no time to clean? I clean apartments and furnish cleaning supplies. Westland area. Call Linda 326-0461

PLEASANT, INTELLIGENT 48 year old lady wishes employment as Librarian's Assistant, Teacher's Aide or work related to either of the above. Full or part time. 851-2370

CHILD CARE, infants to 5, between 9½ and 10 Mile Rd on Pierce in Southfield. Your transportation. 569-7966

SECRETARY, very experienced, available for several months, immediately. 626-7661

DEPENDABLE MIDDLE age woman desires apartments to clean. Own transportation. 576-1018

Call-A-Maid
Delivers a Maid To You
Experienced Personnel
Fully Insured
All Transportation Furnished
557-2008

BOOKKEEPING or Assistant Bookkeeping. 20 years experience. Full or part time. West side area. 425-2255

RN WANTS position in Physician's or Surgeon's office in Rochester area. Full or part time, experienced. 652-7419

HEALTH CARE PERSONNEL
FULL AND PART TIME
HELP AVAILABLE
SUBURBAN HEALTH CARE SERVICES
Michigan Life Building
28333 Telegraph Road
Southfield, Mich. 48034
or
Call: 352-7150
Joyce L. Nixon, R.N.
Director

HOME NURSING
Total care for your loved ones. We have AIDES, COMPANIONS, RN'S, LPN'S, OT'S, PT'S, & RT'S. Immediate placement in your home. 24 hr. availability.
MED CALL
559-8090
• • •
• LIMAR INC.
• NURSES
(Day or Night)
• LIVE-IN COMPANIONS
• VACATION SITTERS
• CATERING & PARTY HELP
• Birmingham & Surrounding Area
• 647-3540
• • •

WOMEN available for baby sitting and vacation calls. Also for light nursing and companion. ABC NURSERY. LI 8-6911

514 Situations Wanted Male

GENERAL Handyman, 6 years of different jobs. Carpentry, minor plumbing and electrical repairs, all the jobs you procrastinate. 338-0934

CARPENTER, 15 years experience. Basements finished, suspended ceilings, doors, etc. Free estimates. Reasonable prices. 453-7656

HONESTY! INTEGRITY! HARDWORKING!
Doesn't anyone need the services of a 17½ year old student with these qualities?
Handy with most all tools. Mechanically inclined, with a willingness to learn. Has own transportation. Available weekdays from 2PM, plus weekends. Call and ask for Ken at 425-7053

TWO Reliable young men are anxious to clean your home. Willing, able and speedy. Own transportation. Call before 7PM. 373-8334

516 Situations Wanted Male-Female

FREE teenage employment service sponsored by Bloomfield Youth Guidance Committe. 1200 applicants. 335-4248, 335-0793. 10-4 daily. (Summer 9-1).

518 Education Instructions

PIANO - organ lessons. Popular - classical. All ages. Your home or mine. Birmingham & surrounding vicinities. Mrs. Burrows, 644-0957

READING - Learning Disabilities. All subjects. MA in Reading Ed. Recommended by schools, colleges. Cert. Teacher. Mrs. Sussman. 626-2767

WILL TUTOR your child in reading, math & study skills. Master's degree in learning disabilities. Teri Bornstein, 557-5975

FLUTE LESSONS
Beginners
In My W. Bloomfield Home
851-2224

GERMAN LESSONS
Native teacher has openings for private lessons, beginners or advanced. 646-0559

EXPERIENCED TUTOR: Teacher highly skilled in all areas of elementary & high school subjects. Excellent rates. 355-3070

ALL Reading problems corrected. Best professional help. 2 lessons/week for $10. Free testing. Call 968-6376

PIANO LESSONS in your home. Popular or Classical. All ages. The Association of Music Teachers. Phone 851-5423

ORGAN & PIANO LESSONS. ALL AGES. In your home. 525-5480

WANTED, Qualified Spanish tutor for first year spanish student. 851-5237

PRIVATE TUTORING
Your home. All subjects, all levels, children, adults. Day, night service. Certified teachers. 356-0099

518 Education Instructions

NOTICE!!!
$$$ 395.00
Enrollment fee waived
For qualified candidates
Accepted to school
Of
DENTAL ASSISTING
Starting Feb. 26th-79
Or
Optical Dispensing
Starting March 12th-79
This offer applies to
These programs only
And expires March 12th-79
AMERICANA INSTITUTE
545-0110
22720 WOODWARD, FERNDALE

PAINTING CLASSES
Oil - Water Color
21220 W. 14 Mile, Birmingham
647-0160

PIANO AND FLUTE
also Clarinet and Sax lessons in my home. Farmington-Bloomfield area. 661-1825

PRIVATE TUTORING - in your home. All subjects K thru 12. Excellent results and references. Director with M.S. and Pre PHD in education. Educational Tutoring Northwest 476-9230

VIOLIN LESSONS - Experienced violin teacher has openins for students of all ages. Call Sherry 427-0332

MEN WOMEN
BE A BARTENDER
Legal Minimum Age 18
TWO WEEK
Day or Evening Classes
Free Placement Assistance
Full or Part Time Work
557-7757
PROFESSIONAL BARTENDERS SCHOOL
26739 Southfield Rd., Southfield
23 Schools Coast to Coast

IBM KEYPUNCH
Learn Now-Work In Weeks
DAY & EVENING CLASSES
FREE Placement Assistance
Livonia Business Machines Institute
18770 Farmington Rd
(1 block S. of 7 Mile)
477-2900

OPPLINGER MUSIC
College Method, certified teacher, piano, organ, guitar, beginner & advanced. $2.50. Rentals available. 649-3212

AIRLINE TICKETING
Travel Agent Course
Call 399-5522
American Travel Schools
22932 Woodward Ferndale

PONTIAC BUSINESS INSTITUTE
Applications now Being Accepted for the Winter Term
LEGAL SEC'Y.
MEDICAL SEC'Y.
SECRETARIAL
ACCOUNTING
MANAGEMENT
FASHION
SIX LOCATIONS
PONTIAC MT. CLEMENS
ROYAL OAK OXFORD
PORT HURON FARMINGTON
628-4846 476-3145

520 Secretarial-Business Services

PROFESSIONAL TYPING done in my home by qualified legal secretary. After 3 PM 332-2215

522 Professional Services

BUSY?
Let our service do your leg work. Supermarket, Dept. Store, Drug Store, Cleaners. All your shopping needs. Western Shopping Service. 537-3404

CALL US to do your errands, shopping included, return your bottles, etc. Call 477-7511

ERRANDS UNLIMITED
851-7695

J. CARIC & COMPANY
Income Tax-Bookkeeping Services
478-0886

TIMESAVERS
If your time is too valuable, we have the knowhow to provide these and other reliable services for you
• Business & home errands
• Small package deliveries
• personal & grocery shopping
CALL TIMESAVERS
852-3172 647-5211

600 Personals

ATTENTION !!
I want everyone to know! I love Vicki Jasina

DARYL

IT'S A MIRACLE
Hassle free and Fantasy Island type arrangements. Rent your dream, big or small. 286-7676

ASTROLOGICAL CONSULTANT - All ph

Market Place

602 Lost & Found

LOST: Blue Pansy Enamel pin with diamond center, lost at Kirk-in-the-Hills or Lone Pine Rd. Christ Church vicinity. 322-8256, 626-0472

602 Lost & Found

LOST: white Toy Poodle, female, clipped tail, no collar, very friendly, Southfield. Reward. 559-1296

604 Announcements & Notices

Airports Service Line, Inc.

offers a NEW scheduled run to and from Metro Airport. Cities include Pontiac, Birmingham, Southfield and Dearborn.

For information call:

332-9145 or 1-800-552-3700

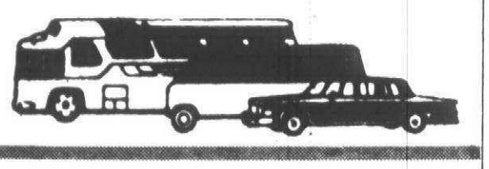

602 Lost & Found

LOST: MALE Irish Setter, answers to 'Riley'. Reward. 421-2609

LOST: 2 Shepherd/Husky puppies. Edward Hines & Northville Rd. area. Family pets, reward. 420-2414

LOST: Ladies gold watch - with gold link bracelet, reward. After 8 pm 474-2115

FOUND: Retriever, mostly Golden, young and female, beige collar. Middlebelt and 5 Mile, Livonia.

LOST: large dog, mixed Collie, vicinity 7 Mile & Inkster. Has flea collar. 533-1758

FOUND: Female Basset. Mostly black and brown, about 50 lbs. Newburgh & Michigan Ave. area. 464-2808

LOST-female German Shepherd, 9 months old, brown, white & black, needs medication. Purple collar. 8 Mile - Grand River area. 477-3590

LOST: WOMANS Gold Seiko, gold braclet watch. Vicinity - Plymouth Livonia. Reward. 455-4141

LOST- Black & white female cat, longhaired, yellow collar, large bell. Reward. 642-5847

$100 REWARD for a very large light brown Afghan, answers to the name of Butch. Lost 9 Mile and Newport, Southfield. 358-0287

LOST: German Shorthair, 9 months old, female, children's pet. Redford area. Reward. 531-0489

602 Lost & Found

BLOOMFIELD TWP. SHELTER For Animals. Lost Your Pet? Call Mon.-Fri. 9-3 PM; also nice Pets for Adoption. 644-6161

607 Attorney Services

NO FEE!

Unless we recover on Workers Compensation and personal injury cases ... Also reasonable fee for divorces, criminal defense, and bankruptcy.

DOMOL, AARON & DOMOL, P.C.

569-6651

ATTORNEY SERVICES
Real Estate, Divorces, Wills, General Law, Initial Consultations; No Fee. Reasonable Rates.
Joelson Law Firm 553-8555

DO YOU HAVE A LEGAL PROBLEM?

Initial ½ Hour Consultation At No Cost.
All Fees Fully Disclosed.
Contingent Basis Available.

Cary M. Makrouer, Attorney-at-Law

559-7475

607 Attorney Services

BI COUNTY LEGAL CLINICS
City & Suburban

Cervas, DeLamielleure & Roose
27832 Ford Rd., Garden City

522-3460

Attorney & Counselor
OVER 30 YRS. EXPERIENCE
We are Old-fashioned believing in involvement and respect. We do more -
THAN JUST FILING PAPERS!
DIVORCE from $150
ANYONE OWE YOU $$
424-8582
17360 W 8 MI. Weekend, 851-7494

618 Child Care

LICENSED HOME, Days or nights or long term care. Reasonable rates. References. Northwest Detroit. 273-4023

622 Income Tax & Insurance

TAX SPECIALIST
of large corporation offers high quality tax service. 20 years experience. Reasonable rates. 459-8384

622 Income Tax & Insurance

INCOME TAX RETURNS and Bookkeeping Services. Done in my home. Fully qualified. Reasonable rates. Call evenings. 422-2654

INCOME TAX RETURNS
Business and Individual. Graduate Accountant, 27 years experience. 459-5053

INCOME Tax Preparation. Former IRS Agent, over 14 years experience. 30560 Grand River, Farmington Hills. 478-3388

626 Bingo

BINGO
Each Friday-7 PM
MADONNA COLLEGE
36600 Schoolcraft
At Levan Livonia

EVERY SUNDAY
L.J.C. BINGO - 6:30 PM.
(K of C Hall)39050 Schoolcraft,Liv.
464-0500

BINGO EVERY SUNDAY 6:30 PM
St. Edith Church
Newburgh, S. of 5 Mile
Livonia, Michigan

628 Entertainment

ANKERS, THE MAGICIAN
Magic - Juggling - Balloons - Children's Parties - A Specialty
Reasonable 968-0038

628 Entertainment

JAN SAN PUPPETS
Children entertainment. Puppets, magic music, all occasions. Call 642-7450 or 647-4676

TUNE SMITHS
Music for Weddings, Banquets, Etc. 525-3983

BAND
For All Occasions
Eddie James
474-4561

BAND AVAILABLE
Standards - Rock - Polkas
Call Jerry
531-5457

DISCO
Rock, easy listening music. D.J. with sound system and light show. Rich 537-7121. Dave 386-4464

"STEVE" THE MAGICIAN
Specializing in children's shows. Balloon animals, juggling, magic. Reasonable rates. 548-5928

CHANGES
Versatile Band for Any Occasion
Weddings-Parties-Reasonable Rates
722-2203, 646-8882, 229-6339

FINISHING TOUCH
The band with the class and music to make your occassion memorable. Call Kevin after 4. 464-8589

SONSET
Music for all generations and all occasions
Chris or Bob 591-1420

628 Entertainment

ENTERTAINERS
Fine Music for your Wedding, Party or Banquet. Reasonable rates Mark 476-0352

BAND AVAILABLE for all social occasions. Experienced in providing a full variety of excellent music. 731-6081

700 Auction Sales

AUCTION-Plymouth Area React Team 1st Annual Public Auction, Feb. 10, Plymouth Pioneer School, Ann Arbor Rd., 1 mile W of Sheldon. Viewing 6-7PM. Bidding starts 7PM. 2 used Cadillacs donated by Driesbach & Sons Cadillac & Don Massey Cadillac. CBs, plants, radios, many new items. 453-2387

702 Antiques

Antiques & Picture Framing
Restoration & Refinishing
MARK FISCHER GALLERY
32732 Northwestern Hwy
Bet. Middlebelt-14 Mile Rds.
Mon. thru Sat. 11-5 851-6166
Antiques Appraised-Bought

HUMMEL figurines, mint. 391-2703

OAK TABLE, good condition. Rocker, refinished, new material 268-8648

ROMA HALL
Westside Antique Flea Market. 27777 Schoolcraft, Livonia. Sunday, February 4th, 9AM-4PM. For space, call J. C. Wyno, 773-7803

702 Antiques

ANTIQUE SALE
BEVELED & STAINED
GLASS DOOR & WINDOWS
Large Selection at 20 to 30% Savings. One Week Only. Tues. thru Sun., Noon to 5 PM.
MERWINS ANTIQUES
42050 Grand River - Novi
348-1340

RASMUSSEN ANTIQUES, 21673 Grand River, 7 doors E. of Lahser. Everything must go to make room for new merchandise. All glassware 50% off, furniture 30 to 50% off. One week only. Feb. 5th thru 10th. Everything must go. 537-5411

FINE QUALITY Chippendale style sofa. Excellent condition. Carved Claw & Ball feet, early 1900's. $450 or best offer. 642-4107

HUMMEL PLATES, 1971 thru 1978, plus Anniversary, in boxes, $2,300. 358-1695

ROUND oak 54" pedestal table, claw feet; 4 ornately carved oak chairs; oak sideboard; very good condition, $650 set. Call before 7 PM 645-5546

ORIENTAL RUGS
ABLE to pay Top Dollar for Oriental Rugs. Handwashing, repairing, appraisals. Call 547-5080

CLASSIC, European sculptured dining room set, including table, china cabinet, hutch & 6 chairs, superb condition, $560 879-1361

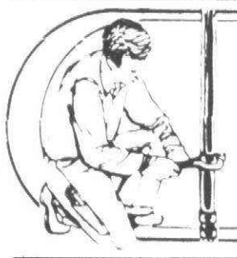

Home & Service Guide

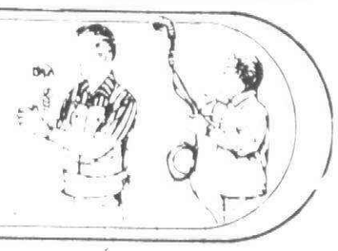

DEADLINES: 4 P.M. MONDAY FOR THURSDAY EDITION / 4 P.M. THURSDAY FOR MONDAY EDITION

Accounting Service

INCOME TAX Preparation. Former IRS Agent, over 14 years experience. 30560 Grand River, Farmington Hills. 478-3388

TAX PREPARATION. Individuals & small businesses; in your home or office. Experienced Accountant. Reasonable rates. 879-8453

Aluminum Siding

Alum. Siding-Trim-Gutters
Storms-Windows-Roofing
HUGH E. JONES CO.
Free Estimate 474-8124

WINTER PRICES
Now in effect on Aluminum siding, trim & gutters. Call
COUNTRYSIDE 478-6686

Appliance Service

ALL APPLIANCES-Refrigerators, washers, dryers, ranges, dishwashers, etc. Former service man. Warranteed work 477-9696

Basement Waterproofing

BASEMENT LEAKS REPAIRED
Drains & Sump pumps repaired
25 YEARS EXPERIENCE
Earl H. Jensen 474-8224

FRANK L. RICHMOND
"The Artisan"
For Peace of Mind
Licensed 422-1133

Brick, Block & Cement

C.C. KIRBY CONST.
MASONRY
All Size Jobs - Licensed
Free Estimates 363-9714

THOMAS DEXTER - Mason Contractor. Fireplaces, Additions and Chimney Repairs. Licensed. 478-1791

CHIMNEYS
Repaired or built new. Screened. Cleaned. Roof leaks stopped.
GUARANTEED! GA 7-3981

ALL TYPES of brick, block & cement work, finished to perfection; new or repairs, quality insured. Harrison Construction Co. 681-7503

Bookkeeping Service

BEVERLY HILLS Ranch. Double lot, 3 bedrooms, 1½ baths, family room, porch, patio, 2 car garage, no basement. $57,500. Evenings: 642-4325

Building & Remodeling

Custom Wood Decks
Call BOB REEDY
647-5033

HAROLD SMITH
A TOTAL
BUILDING-REMODELING SERV.
RESIDENTIAL-COMMERCIAL
32 YEARS EXPERIENCE
Roofing, Aluminum Siding, Room Additions, Dormers, Attics, Recreation Rooms, Kitchens, Bathrooms, Formica Tops, Gutters, Patios-Fireplaces, Heating, Plumbing, Insulation, Storm Windows, doors, Wrought iron railing, Acoustic ceilings, Cement, Brick Work
642-0755
909 S. Adams Birmingham, Mich.

Finished Basements
CALL
JERRY FITRZYK
373-1329

FINISHED BASEMENTS
CALL
DAN SHUPICK
671-1833

ROYCE V. MALIN
MODERNIZATION CO.
Sell & Do my own Work
KITCHENS
Counter tops & cabinets. Kitchens, additions, walls moved. Dishwashers built in. Cabinets restyled. Formica refacing.
REFERENCES
646-1514, 545-0889

REC ROOMS-CEILINGS
Modernizing, Repairing
476-0011, eves 24 hrs 835-8610

BLOOMFIELD BUILDERS wants to serve you in your new construction for residential building. Also complete modernization for rec rooms, additions, or enclosures. Lic. builder, Insured. 478-1539

MARS BLDG. CO.-Residential, Comm'l. Additions, Kitchens, Dormers, Rec Rooms, Baths, Siding. Free estimates. Prompt service. 538-2086, 626-7044

CUSTOM CARPENTER, experienced, all types remodeling. Good service. Reasonable prices. Recommended. Call George anytime 477-7743

Building & Remodeling

ADDITIONS-MODERNIZATION
Dormers, Kitchens, Att. Garages, Bathrooms, Porch enclosures, Rec Rooms, Family rooms, Office or den, Redwood decks, Replcmt doors, Rough-in, Fireplaces
For quality work by Builder who works on jobs himself - call.
MARTY GRAFF'S
GRAFF CONST. CO.
Farmington Hills
476-8338
Small Jobs Welcome

IT COSTS NO MORE
... to get
first class workmanship.
FIRST PLACE WINNER of two National Awards, HAMILTON has been satisfying customers for over 20 years.
You deal directly with the owner. All work guaranteed and competitively priced.
•FREE Estimates•Designs
•Additions•Kitchens
•Porch Enclosures, etc.
HAMILTON BUILDERS
Call 559-5590...24 hrs.

Ray's Construction
BUILDER
261-4230

KITCHEN REMODELING
Formica Cabinets, Counters Refacing. Lic.-Ins. Walt, 476-6691

GENERAL HOME REPAIR
REMODELING
Before 9PM, 852-6509

COMPLETE MODERNIZATION
PRICED WITHIN REASON
COMPLETED TO PERFECTION
CUSTOM KITCHENS
or Formica cover your old cabinets
FORMICA TOPS-REC ROOMS
WORK MYSELF
D. Bowyer 356-1437

FINISHED BASEMENTS
CALL
RON
386-0119

ALWAYS REASONABLE PRICES
Kitchens, bathrooms, custom & factory built cabinets. All custom formica work. Free kitchen planning service. 30 yrs. experience. Licensed builder.
CALL TOM or GLENN, 689-1535

FOR REASONABLE rates, quality work on additions, finishing basements, attics, kitchens, Bestway Bldrs., Free est, Lic., Livonia, 537-5375

R MICHAEL HAGGERTY, ASSOC
CUSTOM BUILDERS
Modernization
Including Custom Design Sub-Level Living Areas
French Doors-Bay & Bow Windows
Beveled & Leaded Glass
State Licensed Insured
Estimates 358-1580

DO YOU HAVE
A HOUSE PROBLEM?
Need a new Room, Kitchen, Garage, Storage Area or Decorating? Yurich Home Improvement Co. Free Estimates, Reasonable Prices. 588-6426

MASTER English Craftsman specializing in all types carpentry & masonary, custom homes, additions. English pub in basements with full copper bar. Price & workmanship can't be beat. 338-9430

DE SANTO HOME IMPROVEMENT CO.
Building-Remodeling Specialists. Kitchens, baths, rec. rooms, roofing, aluminum siding, gutters. All phases of home improvements. Licensed, insured, residential builder. Twenty years experience. Call Vince De Santo for free estimates. 522-1811

Carpentry

FINISHED BASEMENTS
Call BOB REEDY
647-5033

CUSTOM CARPENTRY
Residential & Commercial. Offices remodeled. All phases. 21 yrs. exp. Free est. After 4pm 476-9597

DISCOUNT CARPENTRY
Rec Rooms, drop ceilings
Partitions, shelves, doors
No job too small 425-2255

FOR REASONABLE rates, quality work on finishing basements, attics, kitchens, Bestway Bldrs., free est., lic., insured, Livonia, 537-5375

FORMICA KITCHENS
We can cover your old cabinets with formica & install new doors to make them look new again. Custom countertops - Free Estimates, 543-1500 588-3617

Carpentry

CARPENTER WORK. Additions, Rec Rooms, ceilings, bookcases, kitchens, baths. All Home & office improvements. Reasonable. 522-2563

Village Carpenter
Home or Business
Val, after 6, 476-7658

LOW PRICE REPAIRS
Carpentry, roof & gutters, plumbing & painting.
835-8610, eves 24 hrs 476-0011

FINISHED BASEMENTS
EAGLE HOMES
Birmingham area 642-9599
Livonia area 261-6466

CARPENTRY WORK needed. All types, free estimates. Sentry Contractors Inc.
476-4444

COMPLETE Carpentry and remodeling. Before 9PM. 852-6509

H & H MODERNIZATION
RESIDENTIAL & COMMERCIAL
★Additions★Garages★Porches
★Basements★Kitchens★Decks
★Store Fronts★Homes
All Phases of Carpentry Work
Licensed & Free Estimates
535-8336 533-9176

Carpet Cleaning

$25 LIVING OR FAMILY ROOM
Powerful truck mounted equipment gets carpets safely cleaner and dryer than all other methods.
ACTION CARPET CLEANING
559-0050 421-5380

SHULTS CARPET CLEANING
1st rm $30-add'l rms $10 - $15
We steam clean only
Owner operated
Carpet Sales & Repairs
Livonia 261-8956

CARPET & Furniture cleaning, floor waxing, wall & window washing, painting & odd job home repair service. 835-8610, eves, 24 hrs. 476-0011

SALEM CARPET. Steam cleaning with 3M Scotchguard. Carpet sales & installation. Your savings worth 20% discount. Free estimates. Plymouth. 981-0202

FOR REASONABLE rates & beautiful cleaning on carpets and furniture, King's Careful Cleaning, 19 yrs. exp. Insured, Livonia. 261-1040

CARRICK CARPET CLEANING
QUALITY WORK
Steam Clean, Scrub, Vacuum
Spot Removal & Deodorize
ONE ROOM & HALL $25.
-Winter Cleaning Special-
Large Areas Ten Cents Sq. Ft.
FREE ESTIMATES
Southfield
569-0911

Carpet Laying

B. SEOG CARPET SERVICE
Carpet Repairs
PAD AVAILABLE
421-6550, 522-4227, 427-1994

EXPERT
CARPET
INSTALLATION
421-1459

A-1 INSTALLATION
& CARPET REPAIRS. Rubber pad avail. Reasonable. All areas. Call Jim, 455-6010:if no answer, 453-5118.

BOYLES CARPET SERVICE
Sells, Installation, Steam Cleaning. Free estimates.
525-9038

Carpet Repair

CARPET LAYING & REPAIRS. Restretching, patching and reweaving. Reasonable. 632-6218

Catering

CHUCK OLIVER SPECIALTY
CATERING OF BLOOMFIELD
Hors D'oeuvres & Buffets. All sizes parties. Bartenders. 543-6100

SPIRITS SERVICE
Bartending services for parties, receptions, banquets. Call for reservations:
644-8347 642-3141

Ceiling Work

SPRA-TEX CEILINGS
California Texture to end cracks, etc. & add a decorative finish
IMPRESSIVE CEILINGS 545-9003

ACOUSTIC TILE CEILINGS
Paneling & Floor Tile
No Job too small
Free estimate 421-8489

Chimney Cleaning

CREOSOTE
is a natural by-product of burning wood - it is flammable.
Call PAUL GLASS
CHIMNEY SWEEP
for an appointment to have your chimney inspected for safety and effectiveness.
525-5418

Chimney Cleaning

CHIMNEYS SWEPT CLEAN
Removes fire hazard without soiling or disturbing the interior of your home.
INSURED & TIMELY
PROFESSIONAL SERVICE
855-9870

Draperies

BRADLEY'S CUSTOM Draperies, made in our own workshop. Free estimates. Complete selection of quality fabrics. 855-1190

Electrical

COMPLETE Comm'l Electric Service. No job too small to handle
545-4353

G. LONDER ELECTRIC. Licensed contractor. All types of work. Violations corrected. Older homes rewired. Free estimates. 538-4835 or 693-1617

ERNIE'S ELECTRIC
Licensed - Insured
Reasonable rates
464-0364

Speedy Electrical Service
Comm'l-Industrial-Residential
Contractor 464-9586

RANGES, DRYERS. New fuse boxes or circuit breakers installed. Violations corrected. No job too small. 24 hr. service. 661-0881, 335-8131

BOLLIN ELECTRIC
Commercial-Industrial-Res'l
Maintenance. 425-0030

ELECTRICAL REPAIRS
ALL KINDS
PROMPT SERVICE
REASONABLE 557-2461

OAKLAND ELECTRIC
Fast, qualified electrical work. Call us when you need us, anytime. We accept Mastercharge & Visa. 642-7979

ALL ELECTRICAL WORK. Fast, dependable, reasonable, guaranteed, honest. Licensed. Go anywhere. Why take less? 1-632-5415

Firewood

HACKER FIREPLACE WOOD
HARD - BIRCH -FRUIT WOODS
SINCE 1946. 474-6914

Seasoned Firewood
Oak & Maple.....$40.00
Picked Up.....$35.00
Kindling.....$3.00
Stacking & 24" Wood Available
FREE DELIVERY
TO MOST AREAS
Meadowbrook Landscaping
478-6110

FIREWOOD
Split, dry, face cord - 4x8
Two for $50, One for $30
482-8517

SUBURBAN FIREWOOD
Well seasoned. Face cord, 4' x 8' x 16" to 18". Split, mixed hardwood, $40 face cord, two for $75. White birch, $50 face cord. Delivered. Kindling, $2.50 a bundle. Closed Sundays. 729-6158

FIREWOOD
$39 per 4'x8'x15"to 20"
picked up
DELIVERY AVAILABLE
We guarantee our wood
Cannel Coal 6c per lb.
NOBLE'S
8 Mile-Middlebelt
474-4922

Premium Quality Oak Firewood
Split & well seasoned. $45 delivered. Cedar kindling included with each order. Westside Sand & Gravel. 349-6820

FIREWOOD
Well seasoned.
$30 Face Cord 4x8x16
Kindling wood, $3 a bundle.
595-7595

FIREWOOD
Free Delivery - Prompt Service
356-7877
533-5482, 531-9022, 348-2183

Premium Quality Oak Firewood
Split & well seasoned. $45. delivered. Cedar kindling included with each order. Westside Sand & Gravel. 349-6820

OLD ORCHARD Landscaping
MIXED HARDWOOD
$45 delivered
647-1426

Tired of buying green wood??? 90% OAK, seasoned, split, 2 yrs. old. $45 cord, $80 truckload. 4x8x about 18 in. Free delivery, reasonable distance. 393-7091

HARDWOOD
2 for $70, 1 for $38
White birch $40
½ birch/½ hardwood $39
24 in. hardwood $50
Prompt free delivery. 464-1457

OLD Upright porcelain stove, top loading - stove firebrick lined, good condition, $100. Sawmill slab wood - burns good & hot, $35 a pick-up truck load (More than a face cord). Applewood $55, Birch $55, Campfire size wood $48, deluxe mix of wood of above including Red Oak $55 per load. Hank Johnson, 349-3018 or 453-0894

Firewood

FREE KINDLING
FIREWOOD $35 DELIVERED
Livonia, Farmington, Plymouth
Southfield & Westland. 591-6427

MIXED SEASONED HARDWOOD
$40. per Face Cord 4x8x18"
Delivered
553-8855

NORTHERN BIRCH
4x8x20 in. $42
Delivery $4.
645-9877

SEASONED FIREWOOD
$40 DELIVERED
After 6PM
363-7995 OR 645-5845

Floor Service

FLOOR SANDING - REFINISHING Old floors our specialty. Stain work beautifully done. Very reasonable. Free Est. 477-7736

LEONARD'S FLOOR SANDING 30 YEARS EXPERIENCE. QUALITY WORK. REASONABLE PRICES. 437-5533

Furnace Repair

KRAUSE'S
HOME HEATING
Featuring HEIL HEATING
& COOLING EQUIPMENT
Fast, dependable service
Free estimates, of course
453-0228
Humidifiers, custom duct work. Furnace cleaning & Electronic cleaners. Mastercharge

Furniture

FURNITURE REPAIR
Reupholstering & Refinishing
Our specialty is repairing, regluelng & reupholstering dining room chairs. Visa & MC 851-2550

Garages

GARAGE DOORS
& ELECTRIC DOOR OPENERS
INSTALLATION & REPAIR
478-0842

GARAGE DOORS
REPAIRED OR REPLACED. Electric Operators. 425-8437

MIKE RASHID
Bring your best deal to us and we'll beat it! Garage doors and operators 474-5652

GARAGE
DOOR OPENERS
559-5224

Handyman

HOME SERVICE CO.
Carpentry, Painting & Other
25 YRS. EXPERIENCE
855-2645 or 669-9201

HOME REPAIRS
Experienced. No Job too small. Reasonable. 357-0241 or 353-3336

I'LL CHANGE a lock or put shelves on the wall, inside or out, I do it all. Fast service, free est. No jobs too small.
For professional work
Give Paul a call.. 398-6187

FARMINGTON AREA -Carpentry, Cabinets, Bookshelves, basements, bathrooms, kitchens, partitions, painting etc. 477-5683

HOME SERVICE CO.
Carpentry, Painting & Other
25 YRS. EXPERIENCE
855-2645 or 669-9201

HANDYMAN
Specializing in all homeowner repairs. Plumbing, electrical,carpentry & more. Reasonable. Call Dave evenings 528-3524

ALL HOME REPAIRS & Remodeling. Plumbing, electrical, painting, tile, drywall, carpentry. Low prices. Quality work. 422-4470

ALL CARPENTRY, remodeling, repair, plumbing, electric, roofing, gutters, cement work, furnace cleaning, inside or out. 541-4687

RESIDENTIAL - COMMERCIAL
APARTMENTS
High Priced Odd
Jobs Got You Down?
CALL
WOODWORKS
477-5537
24 HOUR SERVICE

HOME REPAIRS
CARPENTRY, Painting, roofing, gutters, electrical and plumbing. All types of repairs. 476-2217, 474-5662

Hauling

End Loader Service-Fire Clean-up
WRECKING-BULLDOZING
Rubbish Removal
349-1228 582-6692

HONEST PRICES - Trash removal, any kind. Building site clean-up. Garage & Basement Cleaning. Fast Service. 474-2640

A FAST HAULING SERVICE
Garage, Basement Clean-up
$30 per pick-up load
Call Fred 532-1247, Thanx

CLEAN UP
LIGHT & HEAVY HAULING
682-6702 or
674-4202

Hauling

3-5 YARD Dump Truck & Driver For Hire
Days 353-3460
Evenings 841-0121

Heating

HOME HEATING SERVICE
Service-Repair-Cleaning
Custom duct work
Mastercharge 453-0228

Humidifiers

SAVE Over $25. Lobb WA-1 power humidifier, 25 gal. per day, rated No. 1, $150. installed. Ronald S. Ross. 541-3355

Income Tax

TAX ACCOUNTANT prepares individual or business return at office by appointment. Days, eves. or Sat. 30 yrs. exp. Jack Downie 477-6116

INCOME Tax preparation. Open Sunday and evenings. 20314 Grand River, 4 blocks West of Evergreen. 534-6742

Insulation

MICHIGAN THERMAL INSULATION
SAVE $$-ENERGY
FINEST Spray Blown product available. All season comfort!
BEST PRICE-FAST SERVICE
Free Estimate
LICENSED & INSURED
353-8282

J & A HOME INSULATION SAYS "Insulate your home with blown-in Fiberglas, stay warm this Winter & cut fuel consumption." 1,000 sq. ft. of 6 in. for $250. Call today! 522-4732

TRI COUNTY INSULATION
Dyna Foam, blown-in Fiberglass. HAVE YOUR MOBILE HOME INSULATED NOW!
437-0194

JONES INSULATION SUPPLIES
1000 sq. ft., 3½ in. blanket R-11, $140.. 1000 sq. ft., 6 in. blanket, R-19, $240. Blown insulation avail. Free info. & del. 1-227-4839

Janitorial

SPARKLE JANITORIAL SERV.
Family owned & operated
Full service - insured
Excellent references avail. 464-1602

Landscaping

CUSTOM WOOD DECKS
CALL
RON
386-0119

Lock Service

LOCK INSTALLATION
Specialized in deadbolt locks
477-5253

Medical

Board certified family Doctor
8552 Canton Center Rd.
For app't call 455-3530
Home calls if needed

Moving & Storage

MOVING TO FLORIDA?
Fogarty Van Lines, Florida's largest independent mover, can save you up to 10%. For info or an estimate, call 477-7775

COLLEGE STUDENTS will move your house, office or apartment. Insured. Free estimate, reasonable. 398-4397 542-8455

PROFESSIONAL MOVING CO
Local & Long Distance
Piano Specialists
SPECIAL RATES
FLORIDA CALIFORNIA
Insured, Bill, 255-3532

JULIUS ROSS MOVING CO. Custom work, household moving, offices, packing, pianos, appliances, local & St. of Mich. 357-2674

GORDON ROGERS Trucking, experienced movers. We move anywhere in Michigan. Low rates. Move pianos too! 356-3320

APOLLO Moving-Burnham Van Service, local & long distance. Homes, apts., office, pianos. Check our rates-we're competitive. 537-1906 427-4181

Painting & Decorating

HONEST PRICES
Using Pittsburgh Paints, I can decorate your house inside and out or just 1 room. Custom mixing. Don't paint until you get a free estimate from me. Call Garth.
352-8972

EXPERIENCED PAINTER
THOROUGH WORK
Free Estimates - Low Rates
584-6249

PAINTING
Oakland Cty. only. Careful, quality work. Special Winter rates. Free est., Mr. Carlson, 643-6919

Painting & Decorating

Call Mel Schenk for finest Int., Ext. painting & paperhanging. Free est. References this area. My business depends on your satisfaction, 837-5626

PAINTING
Interior-Exterior
Finest work Lowest prices
Completely Insured
All work fully guaranteed
425-9805

PAINTING, PAPERHANGING
TEXTURED CEILINGS
Free Estimates
CURTIS, 535-3248

DYNAMIC DECOR
Interior-Exterior Painting
Wallpapering - Airless Spray
We Have The Lowest Prices
TOP QUALITY WORK
Your Satisfaction Guaranteed
FREE ESTIMATES
722-0180 427-0038

M. GORELICK
Professional Painting-Decorating
Commercial & Decorative Spraying
Guaranteed. Licensed, Insured
474-0911

$ LOW RATES $
Painting-repairs-wallwashing
476-0011; eves-24 hrs. 835-8610

Exterior & Interior Painting
No job too small
Free Estimates.
Leonard Rivers 646-5724

BY WOMEN - experienced paper hanging and painting, special winter rates, discount sr. citizens. Neat, Professional work, Gaynell & Emma 538-9260

PAINTING, Experienced, Reliable, Flexible hours. Free Estimate. Reasonable rates. Livonia, Farmington, Plymouth. 464-8160

FULLY
PROFESSIONAL
PAINTING
Residential interior our specialty. Also exterior
HANK'S PAINTING
476-8106 261-5856

H & R
MAINTENANCE CO.
Painting, Cleaning, Carpet cleaning. 453-3765

INTERIOR PAINTING - residential
Apartment renovating, paneling
Insured
535-9122

PAINTING & WALLPAPERING
General Clean-up & Repair
Reasonable Rates. Work Myself
CONNIE OR MIKE 355-5252

FOR REASONABLE prices, quality work on Painting, wallpapering, Fire & Ins. repairs, Bestway Painting, lic., ins., free est., Livonia, 537-5375

PAINTER
Specializing in
NEATNESS and QUALITY
273-4080

A good job done with experience. Interior & Textured painting neat/responsible. Free estimates. Keith B 645-1699 Glenn C 349-6689

PAINTING - WALLPAPERING
Experienced. References. Free estimates.
Call After 4 PM
937-1395

DECORATING. Low discounted prices on all wallpaper, decorative blinds and woven shades. David Senick, 542-6193

INTERIOR PAINTING - Excellent Workmanship, Reasonable Rates, References. For free estimate call Ted 626-7859

H & B PAINTING & DRYWALL CO.
Professional Interior & Exterior painting & decorating. Complete paneling service. Hanging -finishing
FULLY INSURED
Brush, Roller & Spray
ALL WORK GUARANTEED
Free Estimates 721-5522

Photography

FAMILY PICTURES
Portrait or Individual
Experienced and Qualified
Call Jim 353-5229

Piano Tuning

PIANO TUNING AND REPAIR
Regulating And Rebuilding
357-4068
Piano Technician, John McCracken

Plastering

LOWEST PRICES
Plastering, painting, European doing work. 476-0011; eves.,24 hrs, 835-8610

PLASTERING & DRYWALL
Repairs, additions, new works
All work guaranteed
State Lic..348-2447, 474-0727

PLASTERING, STUCCO, texturing. Specializing in plaster & drywall repairs, water damage. Reputable, licensed. 937-8374; 422-3764

Plastering

LIVONIA AREA - Plaster & Drywall Repairs. Free Est. Guaranteed work. Insured. Also spray or hand textures. 525-5235

PLASTERING
New, repair & texture work. Drywall repair also. Free Estimates!
Sal Ballerini 435-7416

Plumbing

24 Hr. Service Reas. Rates
PETE CUFFE PLUMBING
533-7171
ELEC. SEWER CLEANING
Water Heaters - Disposals
Complete Repair Service
No Job Too Small. Lic.-Insured
MasterCharge BankAmericard

Peter Friedman- Sewer Cleaner
Licensed Master Plumber
Dependable, expert, honest service.
19 years experience. 967-1374

PLUMBING REPAIRS
SEWER CLEANING
CALL MY HOME
478-5494

PLUMBING WORK DONE
Reasonable rates. Fast service. No job too small
274-2469

LOW PRICE REPAIRS
PLUMBING & SEWER CLEANING
Related Alterations
835-8610, eves 24 hrs. 476-0011

PLUMBING SERVICE
Repairs Alterations
Reasonable.. 352-8724.. Licensed

I'M NOT THE PLUMBER
Nor the plumber's son, but any work you should have, I shall soon have done. Plumbing, electrical, rec rooms, formica counter tops, cabinets (vanities a specialty). Dishwashers, appliance installation. Reasonable.
Frank Rashid 474-5652

Refinishing

Furniture Refinishing
Custom work for Fine furniture
RESTORATION REPAIR
644-7755

Roofing

ROOFING SALE
Free Estimates
Complete home improvements. Aluminum, Vinyl and Steel Siding. Aluminum Trim and Gutters.
537-0452

CHIMNEYS, NEW ROOFING
ROOFING REPAIRS. HOT ROOFS
Roof leaks stopped
427-3981

GOT A LEAK?
ROOF & GUTTER REPAIRS
RESIDENTIAL & COMMERCIAL
FREE ESTIMATES - 399-3987

ICE & SNOW REMOVED
From Roof. Roof Repair and Plaster Work. Very Reasonable
Call Pat 644-3735

Sewing Machine Repair

CANTON VAC & SEW. We service all makes. Repair station 41500 Ford Rd., Canton. Mobile service. VISA, Master Charge 453-2190

Slipcovers

CUSTOM FURNITURE slip covers, reasonable prices. Samples shown in your home. Shop around, then call KE 8-5751

KUSTOM SLIPCOVER SERVICE
YOUR FABRIC OR MINE
100'S OF FABRIC SAMPLES
FREE ESTIMATES
476-0776 644-0620

CUSTOM SLIPCOVERS
CUSTOM WINDOW TREATMENTS
Your Fabrics
Mary Elaine 838-4228

CUSTOM GALLERY
Slipcovers, bedspreads & window treatments. Shop-at-Home service. Free Estimates. Master Chg. & Visa
644-4151 455-3074

Snow Removal

SNOWPLOWING
Comm'l-Industrial-Residentaial
DEPENDABLE SERVICE
Earl H. Jensen 474-8224

COMMERCIAL
Snow Removal
Trucks & 4-Wheel Drive Loaders
476-0648

SNOW PLOWING & REMOVAL
Any Jobs
Year round contracts
Call Pete 425-8783

SNOW REMOVAL
RESIDENTIAL-COMMERCIAL
& PARKING LOTS
Seasonal contracts or per time
24 hr. service, Frank, 464-7362

SNOW REMOVAL, Rochester area only. 852-2550

Snow Removal

SNOW PLOWING
Commercial & Residential
24 Hr. Service 10 Yrs. Exp
476-9355

The Lawn Maintenance Co, Inc
Commercial & Residential
Snowplowing & Lawn Maintenance
533-5482 356-7877

Tile Work

BASEMENT floors, avg. size, $99 labor. Acoustic ceilings. New California spray on texture. After 3 PM. 425-0519

CERAMIC TILE
Foyers, baths, kitchens, ceiling tile. All other home repairs and remodeling. Quality work, reasonable rates. 422-4470

CERAMIC TILE
Bathrooms - Showers
Foyers - New & Remodeling
Free Estimate - 582-2528

CERAMIC TILE - All types, new & remodeling. Free estimates. 28 years experience. All work guaranteed. 547-0247 399-7827

CERAMIC Tile installation, bathrooms and foyer. Free estimates. All work guaranteed. 387-2145

Tree Service

CONNOLLY TREE SERVICE
Tree removal, trimming, stump removal and land clearing. Free est. 482-8517

A & K TREE SERVICE
Trees & Stumps Removed; Trimming; Cleanup; Low Prices; Quality Work
477-0634 534-1962

JESSE'S TREE SERVICE
Tree Trimming & Removal
24 years experience
Free Estimate 722-3028

Upholstery

"HI QUALITY" Upholstering done in my Home. 25 years experience. Large selection of fabrics. Specializing in Antiques; Hideabeds; Recliners. Free pick up-delivery. 348-3577, 348-9612

DAY BY DAY
Custom Upholstering
REFINISHING - RESTORATION - RESTYLING - REPAIRING. Fair prices. Quality workmanship. Free estimates. Pick up and delivery.
BIRCH HILL PLAZA
208 S. Merriman Rd.
Westland 722-3320

ABOVE average upholstering at below average price. Specials on nylons, Herculons & vinyls. Free estimate. Park Upholstering. 647-6010

UPHOLSTERY BY RICHARD
QUALITY FABRICS & WORK
Free estimate, pickup & delivery
682-4178

LOWEST PRICES, FREE EST.
25% OFF all fabrics, chairs from $99, Kit/Din chairs from $9.95
STATE WIDE 277-6150

Vacuums

CANTON VAC & SEW. We service all makes. Repair station 41500 Ford Rd., Canton. Mobile service. VISA, Master Charge 453-2190

Wallpapering

Walls by Franklin
Custom Wall Papering & Decorator Trim. Wayne County. Evenings.
538-7367

C&S PAPERHANGING
25 yrs. exp. $7 per roll
887-2666

Gregory's Perfect Papering
"Let me take care of your Hang-ups".
Licensed 453-5774

WALLPAPER
REMOVAL
of all wall coverings
INSURED
A. GOLDIN
356-0499

EXPERT PAPER HANGING
Interior Painting
Mike Quinkert
532-2027

Wall Washing

WALLWASHING & PAINTING
Interior - Exterior
Free Estimates. I do the work myself. Call 420-0847

BILL'S Walls, Windows, Carpets cleaned. Painting. Very reasonable. Insured. Free Estimates.
585-2243

$2 DISCOUNT
WITH THIS AD-Wallwashing, window & rug cleaning. Painting. All types of repairs. Handyman. 476-0011, eves, 24 hrs. 835-8610

FOR REASONABLE rates & quality work on walls, carpets

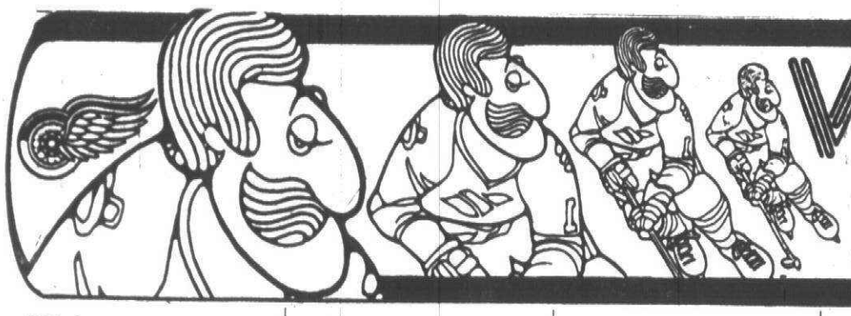

WIN 2 HOCKEY TICKETS

SEE THE RED WINGS AT OLYMPIA STADIUM

TO WIN: Send your name and address, on a postcard, to RED WING TICKETS, The Observer & Eccentric Newspapers, 36251 Schoolcraft Road, Livonia, MI 48150. Then watch the classified section every Monday and Thursday. When your name appears, you're a winner! Enter soon and as often as you like.

702 Antiques

MIDWEST'S LARGEST ANTIQUE ARCHITECTUPAL PRODUCTS DEALER plus: SHAKER PIECES, REDWARE, LIGHT FIXTURES, FURNITURE, QUILTS, BASKETS, and STAINED and BEVELED GLASS WINDOWS and DOORS.
4100 E. Morgan Rd., Ypsilanti
Take I-96 to S. US-23, exit US-12,Saline. Left turn to Stop Light (Carpenter Rd). Left turn to Morgan. Tu n Right.
OPEN 10-5 EVERYDAY
MATERIALS UNLIMITED
434-4491

DICK'S GRAND OLE AUCTION
6406 Michigan Ave.
(1 blk W. of Livernois,Det)
Every Friday Nite, 7 PM
Every Sunday 5 PM
Antiques, good used furniture, miscellaneous. FREE COFFEE
Auctioneer: Dick Dickerson
Licensed & Bonded
895-8350

MUSIC BOX, rosewood case, 30" long, 13" deep, 10" high. 18" brass cylinder, 10 songs, 6 bells, drum, Mandolin, good condition. $4,500. After 5PM 478-4587

TWO (2) SOLID mahogany chests of drawers, Second Empire, $200 each; matching wood framed mirror, 45" x 34" $100. 1 chest of drawers, mahogany veneer, $70. 646-5196

ANNUAL 15TH ANTIQUE SHOW And Sale-Feb. 8,9th, 11-9PM; Feb. 10th, 11-5PM. St. John's Episcopal Church, Woodward at 11 Mile, Royal Oak. Free parking. Continuous buffet. 30 dealers. Donation, $1.50.

SETTEE, intricately carved walnut, original horse hair upholstery, 5 matching chairs, $1550.; separately -chairs $200 each. 353-6895

ANTIQUE CIGARETTE MACHINE $350 or best offer.Tom 459-8550

WICKER BABY carriage, 1860's, tufted satin interior, original umbrella, beautiful condition. Rare. $625. 693-1129

SERIOUS local collector will purchase all signed Tiffany lamps, Randel, Pairpoint, Jefferson & Moe bridge lamps. All transactions strictly confidential. Please call after 6 pm 886-2812

702 Antiques

J.C. WYNO'S
ROMA HALL ANTIQUE FLEA MARKET
Sunday Feb. 4th, 9-4.
27777 Schoolcraft, at Inkster, Livonia
J.C. WYNO PROMOTIONS
773-7803

MARGIE'S FLEA MARKET
In the old Walled Lake Theatre
Pontiac Tr. near Maple
ANTIQUES, FURNITURE, COINS
JEWELRY, PRIMITIVES
Friday 12-7 PM
Sat., Sun. 10 AM - 6 PM
474-4579, 624-9752

ANTIQUE SHOW
LIVONIA MALL
7 Mile Rd. at Middlebelt
Jan. 31 thru Feb. 4
Wednesday through Sunday
During Mall Hours
FREE ADMISSION
Large displays of Victorian, Oak, Country and 30's furniture. Glassware, miniatures, pottery, frames & mirrors.

EVERYTHING FROM ENGLAND
Large shipment of antiques, architectural furniture & accessories from our new showroom.
DIAN EIDSCHUN ANTIQUES
PINE LAKE MALL
Orchard Lake & Lone Pine Rds.
W. Bloomfield
Open 10-4 Wed. thru Sat.
626-5440

ANTIQUE IMARI WARE
Collection now at new showroom
DIAN EIDSCHUN ANTIQUES
PINE LAKE MALL
Orchard Lake & Lone Pine Rds.
W. Bloomfield
Open 10-4 Wed. thru Sat.
626-5440

702 Antiques

WINTER Special-old beveled French doors, sidelights and stained glass. Also custom and repair work done. Reasonable. 363-0203

BI-COUNTY FLEA MARKET
14401 FRAZHO RD.
corner Grosbeck, 10½ mi.(M-97)
HOURS: FRIDAY 4-9 PM
SAT. SUN 9AM-6PM
Approx. 200 dealers
DEALERS WELCOME
Phone:
774-2320

FURNITURE STRIPPING
WOOD & METAL
Hand & Dip Stripping
We buy & sell old furniture
Rust-removal-pickup-del. avail.
HER PAL STRIP SHOPPE
15758 Telegraph, 2½ blk. N. of Fenkell, Redford. 535-8115

WALLED LAKE ANTIQUE & FLEA MARKET
Furniture, cut glass, jewelry, coins, arts & crafts, much more.
Open Friday 4-9PM
Sat., Sun. 9AM - 6PM
Novi Rd. at 13 Mi., exit I-96 in the old Walled Lake Amusement Park
792-9563, 669-9008

GIANT
FLEA MARKET
ANTIQUES, FURNITURE
COLLECTIBLES, New & Used
150 Dealers. 6PM-10PM Friday.
10AM-6PM Sat., Sun.
214 E. MICHIGAN AT PARKS
DOWNTOWN YPSILANTI
Weekdays, 971-7676. Weekends, 487-5890

703 Crafts

BRAND NEW Harrisville design floor loom, completely assembled, to make fabric 22 in. wide. 886-0635

ALL Metal Amaco Pottery Wheel, excellent condition, must sell. $325. 420-0413

705 Wanted To Buy

ALL PIANOS WANTED
HIGHEST Prices Paid
Scanlan Pianos
341-4880

WANTED: Used paperback Western books. Good condition. Decca album "On The Beach at Waikiki" by Burl Ives. After 6 PM: 477-9167

ALL NON-FERROUS METALS
COPPER 44-54c
BRASS 26-36c
LEAD 20c
ALUMINUM SIDING 22c
BATTERIES $2.50
RADIATORS 25c lb.
Carbide-Nickel-Silver
Plymouth Iron & Metal
40251 Schoolcraft
Weekdays 8-4:30, Sat. 8-4
425-1110 453-1080

WANTED - girl's twin provincial bedroom set, boy's pine tri-way bed, set of 3 dark wood nesting tables, good condition, reasonable. 348-3221

CASH FOR SCRAP METAL
#1 Copper, 57c, #2 Copper, 50c, Brass up to 46c, alum. siding, 25c, lead, 23c, carbide $5.50 lb. & up, batteries $3.00.
L & L WASTE
34939 Brush St., Wayne
721-7436

CASH FOR SCRAP
Carbide $5 up, lb.
Batteries $2.50 each
Also, Copper - brass - lead - radiators, generators, starters - insulated copper - electric motors - carbide - aluminum nickel - nickel alloys - mercury, etc.
We have stopped buying newspapers. (Temporarily overstocked)
LAFAYETTE RECYCLING CORP.
843-7000
8 AM - 4:30, Sat. til Noon

705 Wanted To Buy

RECYCLE FOR CASH
Carbide $5.50 up.lb.
Batteries $3 each
Alum 15c-30c per lb.
Also buying copper, brass, lead, radiators, nickel, alloys, starters, generators, stainless steel, tool steel, etc.
H & H METAL CO
29131 MICHIGAN AVE
Just E. of Middlebelt
728-8050
OPEN: 8-5PM till Noon on Sat.

COLOR TVs
NEEDING repair, under 8 years old, all makes, pay up to $60. 838-7842

Wanted: Color TVs
Needing Reapair
Top Prices Paid
728-5404 261-5800

706 Appliances

G.E. heavy duty gas dryer, white, perfect condition. 642-5891

REFRIGERATOR, Frigidaire - 18 years old. $35. Evenings. 646-2183

GE Built-in dishwasher, excellent condition. Must sell cheap. 420-2111

TWO DOOR self-defrosting GE refrigerator, 12 cu. ft., revolving shelves, $50. Evenings and weekends. 358-4975

ELECTRIC clothes dryer, Ambassador, excellent condition, white, $125 or best offer. 553-4029

SIGNATURE avocado washer & electric dryer, $100. Call mornings 522-9381

KENMORE chest freezer, excellent condition. $175. 453-1728

WASHER/DRYER, Frigidaire, 1½ years old. $250. 425-4059

FRIGIDAIRE - Brand new, never used; washer-dryer combination, Gold, $450. 464-0903

SEARS GAS Dryer, less 1 year old, $135. 681-5266

KELVINATOR FREEZER, 23' chest, like new. $250. 591-3080

FRIGIDAIRE, 2 door, ice-maker, $250. KitchenAid portable dishwasher $225. Both brown, like new. 360-1029

WESTINGHOUSE washer & dryer. Washer needs some repair, dryer in good condition. $125 for both. 981-1610

WHIRLPOOL frost free 15 Cu. Ft. refrigerator-freezer, 3 years old. Best offer. 626-7947

GAS RANGE, 30" Magic Chef, $35. Call after 5PM 525-6442

KENMORE gas dryer, excellent condition, $100 or best offer. 681-4015

THERMADOR electric wall oven and counter top range, $75. 647-1430

WHIRLPOOL portable compact washer & dryer. 2 speed 4 cycle washer, 3 cycle dryer, white, used 4 years. $200. Call Mon., Wed., Fri., after 6. 642-0652

DRYER KENMORE Electric, all fabric settings, White, large capacity, very good condition $100. GE Pot scrubber portable convertible, butcher block top, excellent condition $150. 752-7596

NEW WHIRLPOOL washer & electric dryer. Deluxe models. Used one month. Under warranty with 2 years insurance. $425. 455-1257; after 4 PM: 459-6237

DOUBLE OVEN Philco electric stove. 21 Cu. Ft. Philco frostfree refrigerator freezer. Condition fair. $35 each. 421-1445

GAS RANGE, with rotisserie & pancake griddle, $50. 261-3692

GE AMERICANA, double oven electric stove, coppertone, very good condition. $250. 352-5693

TAPPAN electric stove, very good condition, like new. $150 or best offer. 397-2485

KENMORE electric stove, 30 inch, coppertone. Excellent condition, 453-9370

ELECTRIC Kenmore Dryer - Avacodo, good condition, $25. 455-2084

COMMERCIAL UPRIGHT Freezer $150. Corning stove top electric range $350. Both like new. 721-0275

HOTPOINT refrigerator, 1971, 2 door, white, 15cu.ft, $100, Admiral refrigerator-freezer, side by side, 19 cu.ft white $180 both in good working condition. 474-7370

SEARS Classic gas stove 30" double oven. Coppertone $125 645-9858

SANYO 8 lb. apartment size washer. Used only 3 months. $90. Evenings after 6PM 851-4419

REFRIGERATOR with icemaker, and stove. 1 year old. $800. firm. Call after 4PM 728-5977

FREEZER, upright, 22 cu.ft., good condition. 879-7513 or 588-0781

REMODELING
Must Sell
4 Year Old Avacado G.E. Double Oven. Built-in Style. Top unit, Self-Cleaning. Perfect working condition. $250. or best offer.
557-2749 - 626-1351

A PUBLIC NOTICE
FACTORY OUTLET
Warehouse clean out, ranges, refrigerators, freezers, washers, dryers, dishwashers, micro-wave ovens, color TV's, stereos. All new, factory guaranteed. Some scratched and dented. Prior models really CHEAP, EVERYTHING HEAVILY DISCOUNTED. Open daily 10 to 8 Pm.
HOT 'N' KOLD SHOP
23930 W. 9 MILE RD.
½ Block east of Telegraph
444-4125 354-1717
Closed Sundays

708 Household Goods Oakland County

SINGER SEWING machine. Walnut cabinet, Queen Anne style. Mint condition. $65. 644-8778

TWO couches & matching love seat, almost new, sacrifice $600. 754-0400

LOVE SEATS 2, Blue Stripe Velvet. Baby Bedroom Set, complete. Air conditioner 12,000 BTU. Misc. items. 641-9364

TWO HUNDRED Cook Books - Arabia Ruska 8 place settings, many serving pieces, ½ price, many other kitchen items. 851-5175

ESTATE SALE-Baker dining room set, bedroom set, wrought iron breakfast table, 2 chairs. Days, 545-0447; Evenings and weekends, 645-5148. 646-7598

CARPETING - Brand new 100% Nylon. Choice of colors, any 3 rooms, up to 40 square yards, $199. Installation available. 547-8484

WILLIAMSBURG & traditional reproductions & all home accessories, very charming lamps, some furniture. 3714 Balfour, Troy, near Somerset Mall. 643-0130

EARLY AMERICAN Couch, Loveseat, 2 swivel rockers, matching hassack. 375-1184

708 Household Goods Oakland County

DRESSER AND VANITY, 1920 matched set, $50 each firm. 626-7391

SOFA & loveseat, black & gray, chrome legs. 2 chrome & glass end tables, all $185. or will sell separately. 569-0923

FURNITURE in interior decorator's large home. Most pieces never used. Priced to sell. Sofas in velvets & herculons, love seats, chairs, pecan commode tables, unusual lamps, curio cabinets, secretary, Pecan dining set with lighted breakfront. Also Queen Anne cherry set. Triple dresser bedrooms sets with armoirs in king, queen, full sizes. Decorator dealer. In Southfield. 356-7136

FABULOUS APARTMENT SALE - Furniture, dishes, antiques. Fox Hills. Updyke Apartments, 2 blocks north of Square Lake, east off Updyke. 670 East Fox Hills Drive, Apt. 104. Bloomfield Hills. Friday & Saturday, 10-5 PM.

LEATHER CHAIR, brown, with ottoman, $1200 value, best offer. 643-6589

FICKS REED dining or game table and chairs. 363-5514

REMODELING - entire living room goes, custom drapes, year old plush carpeting, furniture, lamps, pictures. 399-1535

MOVING TO FLORIDA Sale: Household furniture in excellent condition. Antiques & Traditional. Thurs., Fri., & Sat., 6260 Elizabeth Lake Rd., just west of Airport Rd. Not after 7 PM. 682-1412

MOVING?
The Underground
Conducts Household & Estate Liquidations. Staffed by experienced & knowledgeable ladies original to the Birmingham area.
UNIQUE ASPECT
A lovely shop in which to consign Antiques, Fine Furniture & Art Objects on a smaller scale. References provided. Please come visit us at 790 N. Woodward or phone 644-3982.

'AS IS' SPECIALS
FEBRUARY BARGAINS
3 Sofas $100
5 Loveseats $69
4 Chairs $39
12 End tables ½ price
18 Lamps $15
22 Pictures $5
2 Metal dinettes $69
4 Wood dinettes $179
6 Double dressers $99
4 5-pc. Bedrooms $259
GLOBE INTERIOR RENTALS
1100 E. Maple (15 Mi), Troy
W. of I-75 588-1800

HOUSEHOLD SALES
CONDUCTED BY SUZANNE
SINCE 1955
EXPERIENCED PERSONNEL
ANY AREA IN
OAKLAND COUNTY
391-2278

Just Trisha
ESTATE &
HOUSEHOLD LIQUIDATOR
Appraisals Free Consultations
643-7004 646-8931

YELLOW, green, white tweed 12x14 carpet. 6 months old. $100. 8x11 Multi color pure wool area rug, $200. 855-1232

HOUSEHOLD SALES
CONDUCTED BY
Lilly Miller
& COMPANY
562-1387 851-9540

MINIATURE Mirror collection, 75 mirrors fill an entire wall. $300. 855-1232

LEATHER SOFA, tables, lamps, Rattan sofa & chairs. 647-0046

FIVE Traditional Lamps, gold, green, walnut, all excellent condition, spanish swords. 353-4697

ROUND GLASS cocktail table with chrome base, $100. 2 contemporary loveseats, $50 each. 335-5934

FINE QUALITY Chippendale style sofa. Excellent condition. Carved Claw & Ball feet, early 1900's. $450 or best offer. 642-4107

DINETTE SET - 5 pieces, good condition, $75. 553-4972

MOVING OUT of State, full house of furniture. 626-8960

BEAUTIFUL, Thomasville dining table and 4 chairs, solid Cherry. $550. Hammond Sounder organ, $300, S. Lyon. 437-6791

REAL BARGAINS
Sofa, chairs, tables, lamps, miscellaneous. Complete bedroom including triple dresser, dining room including Breakfront, excellent condition. Open 12 to 5PM, Friday, Saturday, Sunday. Embassy Towers, 15800 Providence Drive, Apt. 602, north of 9, west of Greenfield. Days 557-4539. Evenings 557-9148

SET of Great Books $100. Keyster $15. Fireplace screen $5. Adding machine $50. Bird cages $2. 644-3335

AMERICAN Of Martinsville Walnut Bedroom Set, complete, $100. After 6 PM 642-3665

CHINA CABINET by Stanley, 1 unit, walnut veneer, with sliding glass doors $60. 64" high, 17 wide, 48 length. 851-1986

MATTRESS WAREHOUSE
MICHIGAN'S ONLY DISCOUNT BEDDING STORE
TWIN SETS ....from $75
FULL SETS ....from $88
QUEENS ....from $129
KINGS ....from $159
Bunk Mattresses ....from $30
Foam Mats for Vans - Wagons from $40
Hide-a-bed Replacements
3165 W. 12 MILE, BERKLEY
547-7770
28691 PLYMOUTH, LIVONIA
261-8180

ROGERS BROS. 1847 service for 12 Silverplate. Also service for 12 with monogram "S". After 6PM, 352-0528

NEED TO SELL HOUSEHOLD CONTENTS?
Our knowledgable staff will provide the following services: Pricing, advertising, displaying, cataloging, host & conduct sale from your home, providing complete record to clientele.
B & B SALES
422-4270

708 Household Goods Oakland County

DECORATOR'S Room of fine furniture, green velvet couch and matching drapes, chair, combination color TV and stereo unit by Drexel. Crystal chandeliers. Must see to appreciate. 353-3664 or 358-0138

FOUR piece Mediterranean bedroom set, good condition: 6' dresser with mirror, chest of drawers, 2 night stands, $450. Call between 9-11 AM or after 4 PM 352-7467

SEARS Stereo console with turntable AM-FM radio, Mediterranian cabinet, mint condition. $75. Two carpets with padding, one 11½ by 11½ beige and green; one 11 x 9½, dark green; $35 each. Ski boots size 6½ with carrier, $25. Complete gray and white pottery dish set in mint condition $50. 39 sq. yds. free carpeting. After 4PM 644-2147

FRANKLIN STOVE 32", cast iron, all extras, used 5 times, $375. 652-6389

TRADITIONAL Dining room set, 43" round table with leaves, 4 maple highback chairs. 3 years old. Beautiful, $400. 478-2314

Household Sales
...tastefully done by
BEA 355-4971 MARGI 354-1572
WE SELL YOUR FURNISHINGS IN YOUR HOME
WITH DIGNITY & EFFICIENCY
Just call for
THE PROFESSIONALS

WALL UNIT, walnut, with dry bar, like new, $300. Desk with matching chair, interesting antique replica, excellent condition, $325. 557-9382

HOUSEHOLD SALE, everything must go. Quality furniture, bicycles, bedroom sets, family room. Call after 9 PM 689-7739

TRUNDLE BED, wood headboard, excellent condition, twin size, complete, $75. 647-6467

DISTINCTIVE transitional fruitwood dining room suite, bedroom suite, stereo & misc. After 6PM or weekends. 435-6140

NECCHI
ZIG ZAG sewing machine. Cabinet model. Embroiders, blind hems, buttonholes, etc. 1972 model. Take on monthly payments or $53 cash balance. Guaranteed.
UNIVERSAL
SEWING CENTER
FE 4-0905

G.E. Vacuum, linens, stereo stand, walnut tables, cooler, wood cabinet, record player, luggage, GE hairdryer. 553-7376

DINING ROOM By Drexel - Early American, maple dropleaf table, 6 chairs & buffet, table extends to 42x106 with 3 leaves, excellent condition, $650. 646-0690

STUDIO Couches (2), with bolsters $75. Cabinet sewing machine $25. Other odds & ends. After 5pm. 474-3780

BOY'S MAPLE twin bed and hutch, complete, $150. In excellent condition. Cash only, no checks. 851-7822

MOVING SALE - Transferring out of city, furniture, appliances, paintings & misc. for sale. Must sell by Feb. 15. No reasonable offer refused. Call after 7pm or all day Sat. & Sun. 528-3765

LIVING ROOM MISC. - loveseat & chair, need recovering; good furniture, bad dog. Gold leaf bamboo style Etagere & round glass top coffee table. Pictures, accessories, pale gold sheer drapes, 144" x 94", like new. Cash only. Saturday, February 3rd. 1226 Cedarholm, N. of Long Lake, W. of Franklin.

TRADITIONAL Sofa, 84" long, blue and cream print, excellent condition, $185. Phone 879-2887

SEWING MACHINE, Singer cabinet model, straight needle. Good condition. $50. Phone 879-2887

COMPLETE HOUSE of custom draperies and curtains including baths. 626-0024

BLUE velvet Tuxedo styled sofa, excellent condition, $200. Also 2 dressers. 476-5699

DINING ROOM table, with chairs. Jacobean oak table, 6 chairs. Excellent condition. $500. 739-7743

FULL feminine bedroom set, complete, $325. Chrome & butcher block coffee table & end tables $50 set. Chrome modern floor lamp, 3 bulbs, $30. 2 table lamps, white milk glass, woman figure with water jug, $50 set. 476-5699

FOUR Duxbury chairs, table and hutch, like new, $650. 575-2048, weekdays, or 651-9198

NIAGARA Therapy chair, massage, heat, vibrator and recliner. $450 355-1038, after 6PM 354-0668

CARPETING Beige and green tweed shag with pad. Excellent condition 12 x 12, $96, 16 x 18, $192. Jerry days, 963-1399, evenings 646-1424

BAKER Tuxedo sofa with down cushions in orange and blue chintz. Cost $2500 asking $450. New oriental rug 10 x 13 in red and blue. Cost $3000 asking $695. Perfect with contempory or antiques. Both excellent condition. 645-9210

TEN pair of wooden indoor shutters $100. 553-7385

DINING ROOM Set, Lane, contemporary, oiled walnut, buffet, hutch, table and 4 chairs. After 6 PM. 476-7593

CONTEMPORARY 3 piece angle sofa, 4 months old, $1200. 646-6617

YEAR END
Bedding
Spectacular!
New
Brand name-extra firm
FACTORY REJECTS
Twin set $90
Full size $110
Queen size $140
3 pc. King set $160
GLOBE INTERIOR RENTALS
1100 E. Maple (15 Mile), Troy
W. of I-75 588-1800

709 Household Goods Wayne County

DREXEL DINING set, 7 piece mahogany. $350. 261-0388

EVERYTHING MUST go! Best price, yours for the offering. 19161 Auburndale, Livonia. Sunday, 10 AM - 3 PM.

INTERIOR Decorator's cocoa velvet sofa; never used, must see, best offer. Also Misc. 565-6908

BROWN SOFA, plush. $125. Call after 5PM. 591-0109

FIVE PIECE junior maple dinette set, Mr. & Mrs. chairs with automan. Reasonable. Days 421-7466

SIMMONS SOFA BED, apartment size, turquoise floral pattern. Excellent condition. $175. 937-3211

SINGER Zig-Zag Etc. Machine, in maple cabinet, must sell. Mint condition. 532-5115

CARPETING, off-white with gold print, approx. 30x14', mint condition. Beautiful gold lined custom draperies, tie backs with swags and jabots. 459-5665

709 Household Goods Wayne County

NEAR WHOLESALE
dinette chairs no limit $7.75
5 piece dinette sets $56
quality 5 drawer chests $43
mattress-box spring sale now!
example: twin bed complete $89
7' (approx.) sofa & chair $129
9 pc. bedroom set complete $297
sofas & love seats ....close out prices
Eureka vacuums ....close out prices
27790 Plymouth Rd., Livonia

SOLID MAPLE Dinette Set, 40X60 inches table and 6 chairs, $450; solid maple coctail table, $65; maple side table, $15. all very good condition: Bumper pool table, good condition, $60. 261-0590

DINING room set, modern, large table, 2 leaves, 6 chairs, china cabinet, $250 or best offer, excellent. 455-9318

OFFICE SIZE desk, 2 chairs. Also Stereo Stand 981-2370

OVAL BRAIDED RUG, 8 x 11, $25. Two chairs, $5 each. Coffee table, $10. 420-0252

HIDE-A-BED needs reupholstering, $25; recliner needs reupholstering $10. 477-0959

BLUE sofa and chair, $100, high chair, $10, diaper table, $15. All good condition. 522-3428

BEAUTIFUL BLACK leather couch, very good condition. $65. Call after 5pm 326-5962

MONTGOMERY Wards, 3 year old deluxe portable sewing machine, $100. 937-0753

GOLDEN TONE solid maple 9 piece dining room set (drop leaf table, 6 chairs and 2 piece hutch). Excellent condition. $350. Leave message. 464-8109

HIDE A BED, 72", traditional, herringbone tweed, 1 year, $100. Oak rocker, $25. Blue antiqued chair, $. 728-4605

CANOPY BED, double dresser, Henry Link off-white, excellent condition, $195. 464-7880

ELECTRIC RANGE, couch, chairs, beds, concert grand piano, Black & white TV's. Best offer. 349-9182

COLONIAL print sofa, matching chair, end tables, maple table, four captain's chairs, miscellaneous 349-6872

BLACK Chaise Lounge chair, $55. 537-3175

MAHOGANY Duncan Phyfe style dining table & chest buffet, $300 or best offer. After 6pm 459-7952

TWO SEAT Herculan couch. Excellent condition, reasonable. Call after 5PM. 453-2679

MAGIC CHEF gas range and GE 15 cu ft. frost free refrigerator, Avacado, excellent condition. $500. After PM 425-9072

HAYWOOD Wakefield dropleaf table with leaves, pads, & 4 chairs; also, 4 extra ladder back chairs, fruitwood finish. 455-2065

BED Complete, brand new. After 5 PM 425-0240

BEDS-DRESSERS. 2 twin (brand new-used Sealy Posteurpedic, extra firm, extra long (80X80) with single or double swing away frames $540 or best offer. Contemporary light walnut dressers, 9 drawers with 3 position mirror and 5 drawer, $125 or best offer. Plymouth. 455-9210

MOVING SALE, Jan. 29th, Feb. 1st, 10AM to 5PM. Miscellaneous Furniture, household goods, pictures, baby needs, glassware, and much more. No pre-sales. Pilgrim Village Apts., 42536 Ashley Ct., ¼ mile So. of Joy off Lilley.

ROSENTHAL crystal, Fortuna, 12 water, 12 wine, 12 Champagne, 6 Brandy. $600. After 5. 675-3446

MISC. Used furniture, bedroom, living room, kitchen, etc. Best offer. 8-Telegraph area. 533-8737

MOVING SALE, everything must go. Furniture, color T.V., misc. 31640 Grandview. Westland. 722-6670

FINE QUALITY mahogany dining room set, table, 5 chairs, China cabinet, large side board. Appraised $1300 or best offer. 271-5788

ESTATE SALE- 5 piece Kroehler dining room set with china cabinet, $200. After 4 PM. 464-7763

SALE - SALE
Liv. Rm. Sets, 2pc., new $119, $129
Bedroom Sets $69, $79
Bedroom Sets, new $109, $129
Mattresses $24, $29
Sofa Beds, new $89
Bunk Beds, new $59, $69
Sofa & Chair, new $129
Hollywood Bed, comp. new $49
Tables & End Tables $4, $7, $9
Gas & Electric Stoves ....
Refrigerators ....
Lamps $5, $7, $9
Chests & Dressers $23, $29
Beds $10, $24, $29
Dinette Sets $39, $49
Wringer Washers $29, $39
New & Used Furniture
BARGAIN HOUSE FURNITURE
21741 Fenkell (at Lahser)
Store Hrs. 9:30 to 5 PM.

FURNITURE DISCOUNT SALE
UNITED OUTFITTING
MOST FAMOUS BRAND
KING SIZE Bed Comp. 199.95
QUEEN SIZE Bed Compl. $119.95
FULL & TWIN Bed Compl. $99.95
BUNK Bed Compl. $159.95
E-Z CREDIT TERMS AVAILABLE
United Outfitting
West side 272-1200
East Side 924-2900

COLOR TV. 25" walnut comsole, all channels, pre-set tuning. Excellent condition, guaranteed, $125. 261-5800

WAREHOUSE SALE
ALL NEW FURNITURE
Odd Chest $49.95
Bunk Beds $69.95
Hollywood Beds $109.95
Roll Away Beds $69.95
Mattresses $39.95
BED-N-BUNK
Sleep Shoppe Inc.
25014 Plymouth Rd.
3 Blks. W. of Telegraph
KE 1-1740

MAPLE CAPTAINS bed wi, complete, plus night stand, $100 or best offer. Call Mindy or Nick 722-6220

710 Misc. For Sale Oakland County

DISABLED WOMAN with children needs clothing & bunk beds. If someone has these articles to give, call after 6:30 PM. 335-7596

ESTATE SALE. Everything to be sold. Wed., Thurs., Fri., 10-4. 24820 Creekside Dr, Farmington Hills, 10 Mile - Middlebelt area 477-4143

VIKING 6030 portable sewing machine, all accessories, 4 yrs., $400. 645-5720

710 Misc. For Sale Oakland County

FAMILY ROOM sale, water heater, dishes, furniture, end tables, vacuum cleaner, ironing board, humidifier, cleaning house of odds & ends. Off middlebelt between 12 & 13. 626-8131

SLATE 8' POOL TABLE, $350; portable Naugahyde bar, $100. 358-1696

HUMMEL 1978 plate, $250. Bing & Grondahl Christmas plates, 1969, $25; 1970, 71, 72, $22 each. Bing & Grondahl Mother's Day plate, 1970, $38; 71, 72, $15 each. 333-1407

SNOW TIRES, B78-13 radials, rims, Good Year, like new. $50. Spool lamps, red-white-blue, swag & table, both $24 689-1199

ADJUSTABLE cube shelving unit with 14 drawers, white bunk beds with chrome ladder, Harpsichord, antique Hammer Dulcimer $100. Antique walnut crib $85. Exterior angle irons, good Karma handloom. Assorted antiques. 646-7417, or 647-3153

DOUBLE Aquarium, all supplies. Cost $225., Sacrifice for $90. 353-4096

POOL TABLE, REFRIGERATOR, G.E. dryer, bedroom chest & dresser. Reasonable. Call after 7PM, 357-1037

ARABIA Brown Ruska dishes 8 place settings, $14 each. Perfect condition. Also Dansk Artisan flat wear at bargain price. Call Thursday after 6:30PM 626-8262

RED WING TICKET WINNER
Edward Burke
19671 So. Raleigh Circle
Southfield, MI 48076
Please call the prómotion department of the Observer & Eccentric by 5 p.m., Friday, February 2, 1979, to claim your two free RED WING HOCKEY TICKETS. 591-2300, ext. 243.

CONGRATULATIONS!

BEN FRANKLIN Store - 12 Mile & Farmington Rd. - All Simplicity Patterns now ½ off!

FORMICA table, 6 chairs, $75. Baby items, men's and women's winter coats. After 5PM, call 349-6060

WHOLESALE FOOD
Choice & Prime Beef, pork, fish, poultry. Grade A fancy vegetables, fruits & juices. For information, call until 10PM
CO-OP FOODS
354-2888

SIGNET Clarinet, wood, like new with case, $200. 2 bunk beds, maple, reasonable 661-0272

CARPETING 60 yards, Bronze Gold, Shag. Excellent condition. 642-4775

EIGHT PLACE setting Towle Old Master sterling silver best offer. 681-6443

BAR BELLS, 154 lbs., $30. Wisconsin engine, 2¾ x 3¼, $50. Pair G60-14, W-L tires, on aluminum wheels, $50. Pair ER78-14 tires on Tempest wheels, $25. 375-0994

HOSPITAL BED, electric, excellent condition, 879-7513 or 588-0781

VILLAGE FLEA MARKET
Woodward & 10 Mile, Royal Oak
OPEN SAT. & SUN. 11-7
MICROSCOPES
New & Used. Monocular, Binocular models for Professional & Medical students. Also limited quantity of Stereo models for coin & stamp collectors. Small particles. From $100-$600. Phone between 9AM-5PM, Mon thru Fri.
557-3743

711 Misc. For Sale Wayne County

ANTIQUE CHINA Cabinet, Signed Statue lamp, ice cream table, music cabinet, hanging Oriental light, old tilt-top table, 2 sewing cabinets, cane back chair, misc. 427-9214

TELESCOPE - 304 Power, tripod, case, Barlow lens and others. $100 or offer. 453-2956

MOVING SALE! Feb. 1- thru 3, bedroom furniture, refrigerator, large kitchen table, 8 chairs, cast iron bbq grill, lawn mower, wheel barrow, spreader. 15401 Edington, Livonia. 427-3565

BRUNSWICK 7 ft. pool table. Floor model with equipment. $250. 287-3100

CLOSE-OUT
Fischer Best 8 ft. pool table, choice of colors. Was $895. now $595. Only 3 left.
VISCOUNT POOLS
287-3100

METAL Storage shelves, wooden folding chairs, 2 drawer metal file cabinet, Coldspot side-by-side refrigerator. 464-0717

MISC. HOUSEHOLD items, solid maple tables, oval mirror (gold leaf), Franciscan Desert Rose china. 563-4484

SOFA, sewing machine, fans, miscellaneous household goods. Reasonable. Call anytime 531-2278

HOUSE & GARAGE Sale. Furniture, glassware, like-new appliances, over 200 yards various fabric pieces. 18730 Lola Dr., south of 6 Mile, corner MacArthur. Friday & Saturday, 10 AM - 5 PM. No pre-sales, please.

BELT Massager, Sofa-bed, old oak dresser, blond bookcase headboard, roll-away bed, play-pen, jumper chair, baby dressing table, Mouton fur coat, large metal wardrobe, double bed & frame, Reel'tape recorder, electric snow-blower, 421-8370

POOL TABLE, 4x8. Good condition. With balls, new balls & rack. $165. 522-1058

LET FX-3 ROOT KILLER help keep your drainlines clear. Only $6.98. Buy it at Westland Ace Hardware, 1547 So. Wayne Rd., Westland, Mich. 48185

DIAMOND engagement ring and wedding band. ¼ carat with a ruby and 3 small diamonds, plain band. Yellow gold. Asking $425. 981-0824

NEW battery for car or light truck. 453-3464

709 Household Goods Wayne County

Sears

Sears Warehouse Outlet Store is intended to provide Sears Customers with specially priced merchandise that is generally limited in assortment, usually 1, 2, and 3 of-a-kind, many discontinued models, some crate marred, some demonstrator models, some floor samples and some brand new. Although there usually is a wide selection of furniture, appliances, home entertainment and home improvement values, not all items are necessarily listed, and not all kinds are always in stock. Visit Sears Warehouse Outlet in Livonia soon and see the fine values available.

WAREHOUSE OUTLET STORE SALE

25% to 75% OFF

Sears Regular Low Prices on Assorted Furniture, Appliances, Plumbing, Heating and Building Materials

FEBRUARY BEDDING CLEARANCE

STOCKROOM OPEN TO THE PUBLIC

BEDDING

461—Hundreds of Twin, Full, Queen and King Size Matresses or Box Springs
40% to 70% OFF

12—71544 Matched Full Size Sets
$168.00 SET

9—71547 Matched Queen Size Sets
$208.00 SET

11—Assorted Mis-Matched King Size Sets—Reg. $299.95 - $399.95
SALE $198.00 SET

56—Assorted King Size Box Springs—Reg. $99.95 - $139.95
SALE $39.88 EACH

BEDROOM FURNITURE

87—Assorted Dressers - Chests - Beds - Mirrors - Hutch Tops - Nite Stands - Many Styles and Finishes
30% to 75% OFF

9—Assorted Matched 4 piece Bedroom Sets - Dresser, Chest, Bed, Mirror
SALE $498.00 to $798.00 SET

4 Special King Size Headboard—Reg. $179.95
SALE $39.88

LIVING ROOM FURNITURE

8—Assorted Recliners - Cloth and Vinyl—Reg. $199.95 - $239.95
SALE $99.88

42—Assorted Sofas - Love Seats - Chairs - Assorted Fabrics and Styles
35% to 50 % OFF

3—68831 Vinyl Sofas—Reg. $329.95
SALE $198.88

6—Sets 47165/3 Matching Love Seat and Chair - Herculon Fabric—Reg. $349.95
SALE $198.00

14—Each Special Oak Hall Tree/Umbrella Stand—Reg. $79.95
SALE $48.00

56—Assorted Occasional Tables - Bookcases - Desks - Tea Carts - Wall Units
30% to 60% OFF

SUMMER FURNITURE

16—Special 5 Position Chaise Lounge—Reg. $39.95
SALE $19.97

20—Special Club Chairs—Reg. $24.95
SALE $12.47

17—Special Rockers - Folding Aluminum - Weatherproof Sturdy and Comfortable—Reg. $29.95
SALE $14.97

APPLIANCES HOME ENTERTAINMENT

16—Assorted Television Sets - Console and Component Stereo Sets
25% to 40% OFF

11—7690 4.8 Cu. Ft. Compact Refrigerator—Reg. $189.95
SALE $144.88

8—Special 19.1 Cu. Ft. Frostless Refrigerators - Side by Side in Gold—Reg. $659.95
SALE $549.88

56—Assorted Refrigerators - All Sizes and Styles
20% to 50% OFF

46—Assorted Gas and Electric Ranges - Double Ovens - Built-ins
25% to 50% OFF

HOME IMPROVEMENT

26—Assorted Tractors - Riding Mowers - Hand Power Mowers
25% to 50% OFF

24—Assorted Combination Storm Doors - Your Choice
SALE $39.88

66—Assorted Central Air - Furnaces - Hot Water Tanks - Water Softners
25% to 50% OFF

WAREHOUSE STORE HOURS
Mon. thru Fri. - 9 am - 9 pm
Sat. 9 am - 5 pm

Each of these advertised items is readily available for sale as advertised.
Ranges and dryers require

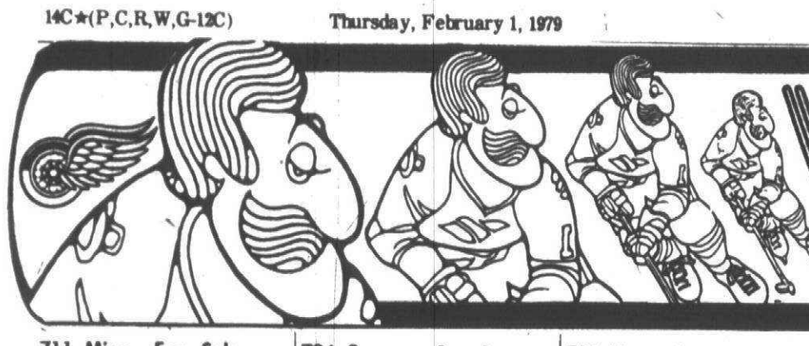

WIN 2 HOCKEY TICKETS

TO WIN: Send your name and address, on a postcard, to RED WING TICKETS, The Observer & Eccentric Newspapers, 36251 Schoolcraft Road, Livonia, MI 48150. Then watch the classified section every Monday and Thursday. When your name appears, you're a winner! Enter soon and as often as you like.

SEE THE RED WINGS AT OLYMPIA STADIUM

711 Misc. For Sale Wayne County

BASSETT CRIB complete & matching 4 drawer dresser, like new, $240. Also black fireplace screen with gold andirons $25. 525-1728

ELECTRIC hot water tank, 82 gal., 2 yrs. old, excellent condition, $100. Call after 6:30 PM 453-0889

CARPETING and assorted living room furnishings. 278-5521

BLOND SCHOOL DESKS with attached chairs, $5 each. Great for kids' play. Call Plymouth Christian Academy between 9 AM and 3 PM 348-2828

BLUE PRINT drawing table, stand included, size 36 inches. Some drawing equipment included. Refrigeration vacuum pump, good condition. Mans watch (7 Digital) 453-3464

PORTABLE TABLE top spot welder, 110 volt A.C., good working condition. 453-3464

MOVING SALE- Thurs.-Sat., Feb. 1-3. Appliances, furniture, home accessories, misc. 18713 Mayfield, Livonia. South of 7, East of Farmington Rd

HOSPITAL Equipment, Sperti Sunlamp with goggles, $85. Adjustable safety rail for toilet, $10. Dual wheel folding walker, $35. Premier Everett Jennings wheelchair, removable arms, leg straps, pillowed seat and back, like new, $315. 427-9299

712 Bicycles For Sale

OFFICAL 10 Speed Bicycle from the Olympics. Good condition. $60. 474-0812

SCHWINN BICYCLES
ALSO USED, $20 - $24 - $28
JERRY'S
459-1500 933-9293

714 Business & Office Equipment

DRAFTING Table - like new, asking $85. 464-7612

POWER PACK Generator, 12HP motor, Kohler engine, 120 volt. Westland 595-0917

ONE older 4 drawer fire file, cement lined with combination lock, $100. 453-1728

MOBILE Phone, 90watt, push button, $595. Automotive diagnostic center, 12 volt; all portable units in roller cabinet $695. 525-1103

PITNEY-BOWES folding machine. Best offer 851-6655

OFFICE DESK, metal bookcase, excellent condition. 533-3715

OFFICE desk, table & chair, general fireproof, good condition $50. Phone after 6 PM 644-4346

RECORD-A-CALL, Vox 70, phone answering service, like new, $150. 455-3884

EXECUTIVE desk, 3 sections, will form 'U' or 'L', $350. Dictaphone, A-1 condition, $65. 851-5362

DICTAPHONE, 4 years old, little used, combination transcriber and dictator, foot control, plus portable dictator. $300 or best reasonable offer. 646-0600

TELEX-reconditioned. Excellent shape. $1,000 645-2803

715 Commercial Industrial Equipment

MR. STEAM Carpet Cleaning Machine - Industrial Model - $750. All accessories. 722-0673

USED MACHINERY, tools, hardware for all trades. Scuba Gear. Buy, Sell, Trade. 242 S. Main, Clawson, 435-0944. Tues. thru Fri. 10 - 7., Sat. 10 - 6.

HEIDELBERG SORD, 25 ¼ by 36", 1 ½ years old equipped with the latest electronics, under 2 million impressions. Like new condition. Weekdays 9AM to 4PM. 313-882-3400

WHEELABRATOR
15 x 20 Wheelabrator tumbleblaster, rubber belt. Williams Plating, 13170 Merriman Rd. Livonia. 421-6100

716 Lawn-Garden & Farm Equipment

SNOW BLOWER, Toro Snow Pup, 21". Rubber paddle. Good condition. $125. 646-2387

WARD'S 12 hp garden tractor, with 42 inch snowblade, $550. 261-4093

718 Building Materials

ATTIC INSULATION - CHEAP
1000 sq. ft., 3½ in. blanket, $140
1000 sq. ft., 6 in. blanket, $240
Free delivery 1-227-4839

720 Farm Produce

HORSE HAY, RABBIT HAY
Mulch Hay, Straw, Rabbits, Firewood.
GA 1-4484

WOOD, straw, marsh hay, hay, feed, rock salt. Cash & Carry. Open 9AM-8PM. Sunshine Farm Produce, 37524 Ann Arbor Trail, Just West of Newburgh.

FOR SALE - Good quality 1st & 2nd cutting Alfalfa Hay. Large bails, $1.50 to $2.00. 50 bail minimum. Extra for delivery. 752-3179

724 Camera Supplies

CANON 1014 Super 8 Camera, electronic, fully automatic, 10 power Zoom including case & accessories. $185. 356-0679

KONICA 35 mm automatic-52, Hexanon F/1.8 lense. Leather case & instruction book. Perfect. $65. After 6PM or weekends 644-5502

BOLEX 16MM, Tri-Lens Camera, B & H sound projector, with sound power speaker, plus screen. Like new. $400. 533-3715

BESSLER color head and power supply for 23C, plus extras. $150 453-6581

724 Camera Supplies

MAMIYA 330 with lense, $290. Color darkroom equipment-photo books. Strobe lights. Before 12, 728-8993

PROJECTOR, Sanyo dualux Model 1000, $100. Slide projector, Kodak Carousel Model 850 H, $150. 626-8041

726 Musical Instruments

WURLITZER SPINET piano, Cherry, good conditon, $350. 531-2686

LOWREY CONSOLE ORGAN, 25 pedals with Leslie speaker. Excellent condition. $2500 or best offer. Call after 4 PM 595-3670

VIOLIN ¾ size, $100. 477-9007

KOHLER & Campbell Baby Grand Piano. Asking $950. 363-5349

ELECTRIC ORGAN, Conn Caprice Classic, 10 years old, seldom used. $800 or best offer. Days, 545-0447. Evenings and weekends, 645-5148, 646-7598

ORGAN, Hammond Rhythm II, excellent condition, 15 beats, music bench, ear phones included. 399-4250

CONN alto saxaphone. $225 used 1 year. After 5PM, 522-6733

LOWREY ORGANS
MID-WINTER SALE
SAVE $300 to $1200 NOW
ON ALL MODELS
21 USED ORGANS
PRICED FROM $388
EVOLA MUSIC CO.
Miracle Mile Center
2313 Telegraph — 4977 Dixie Hwy.
Blmfd. Hills — Drayton Plains
334-4566 674-0433

BALDWIN PIANOS
MID-WINTER SALE
A NEW CONSOLE only $1195
WITH BENCH and DELIVERY
14 USED PIANOS FROM $488.
EVOLA MUSIC CO.
Miracle Mile Center
2313 Telegraph — 4977 Dixie Hwy.
Blmfd. Hills — Drayton Plains
334-0566 674-0433

BUFFET TENOR Sax, Crampon Model. Excellent condition. $400. Days: 273-5500; Eves: 272-3659

FLUTE (Armstrong), mint condition $138. 538-9353

SELMER ALTO Sax, Mark VI, serial No. 224055. Mint condition. $800. Days: 273-5500; Eves.: 272-3659

SAXAPHONE, alto. Bundy, like new, seldom used $350. Call after 5:30 PM. 645-5887

ORGAN - Farfisa Deluxe portable combo organ - 5 octave keyboard with complete set of flute, reed & string stops; percussion, reverb, rhythm sections, & much more. Kalamazoo bass amplifier, all in excellent condition. $1100. 681-9563

BUNDY CLARINET with case. $85. Martin Imperial Trumpet with case, $85. After 4PM, 427-6808

120 USED Pianos, Consoles, Grands, Uprights, Players, $395 to $1,295. Sun. 1-5, Days, 9-6. Scanlan's, 2200 Fenkell, 341-4880
WE BUY PIANOS - CASH

EXCELSIOR ACCORDION/Organ, brand new, Model 2000. $4500. 525-7389

BALDWIN Orga-Sonic Spinet Organ, bench, books, lamp, 2 keyboards, 8 pedals. $500. 525-4416

GRINNEL BROS. concert grand piano. Excellent condition. $800 or best offer. 349-9182

GUITAR, CLASSICAL, like new, $50. 522-1142

ORGAN - Hammond T-282, Leslie speakers, percussion, draw bars. After 6 PM GA 5-1753

CLARINET, model E-12, Evette, used only 3 months, like new. $100. 728-6612

PIANOS FOR RENT
RECONDITIONED OR NEW
GRANDS - CONSOLES - SPINETS
(Option Plan Available). Ideal for Beginners or Serious Musicians. Open Mon. thru Sat. 9 AM-6 PM.
Grand River Pianos
14820 GRAND RIVER-DETROIT
837-0506

KIMBALL ORGAN with bench. Asking $1,000. 531-7749

HAMMOND, 8100 series, with rymthm section and Leslie speakers, one year old, 628-4042

WURLITZER spinet organ, good condition, $550. 525-6580

GULBRANSEN SPINET, beautiful ebony, excellent condition. Sacrifice, $400. 626-4156

VIOLIN, full size, case included, $235. 646-4110

NEW CHOPEN'S
PLEYEL GRAND PIANOS
also
STEINWAY, BALDWIN, KAWAI
& other excellent pianos.
FORTE PIANO CO.
835-2540 272-9182

PIANO-full square grand. Circa 1883. Solid Rosewood, ornate carving. $995. 693-1129

EVETTE Clarinet, like new with case. $120. 421-3431

AEOLIAN GRAND - A-1 condition, Black, $1700. 288-3188

LOOK! LISTEN! The new, exciting Marantz Reproducing Piano. Hear Gershwin, Rubinstein, Scott Joplin, and many others. Or, record yourself, family and friends - for replay. Introductory price includes 100 cassette selections.
SMILEY BROTHERS
1010 North Hunter
Birmingham MI 7-1177

HARRINGTON GRAND, 5'2". Refinished, excellent condition. $2495. 949-5060

HARRINGTON GRAND, 5'2". Refinished, excellent condition. $2495. 949-5060

726 Musical Instruments

FLUTES or clarinets, like new, reasonable, guaranteed and delivered. 843-3427 928-4679

OPLINGER MUSIC
RENT WITH OPTION!
ONE PIANO OR ORGAN
OF YOUR CHOICE
HAMMOND, BALDWIN
KOLHER & CAMPBELL
1. On a monthly basis.
2. All money applied if purchased.
3. Rental based on selection.
Michigan's largest selection of keyboards, all sale priced. 43544 Van Dyke (19½ Mi.), 11-8 daily, 1-5 Sunday.
254-1337 649-3213

728 TV, Stereo, Hi-Fi & Tape Decks

PIONEER QUAD/Stereo, Tuner/Amp, 40 watts/ch-RMS. 649-3577

COLOR T.V. 19" (Sears) excellent condition $175, portable. 355-4928

ZENITH 19" color TV $150. Crown 12" color TV $60. 557-1462

ALL CHANNEL 25" color console $145. Also 19" color portable. Both excellent condition. 358-0017

LARGE 7 ft. T.V. and screen. $1500 or best offer. 837-1943 581-9215

RCA STEREO record player, AM-FM radio console, average condition $50. 649-1285

729 CB Radios

LAFAYETTE HB600 base and mobile, complete. 553-7376

FANFARE 880 DS 40 channel base with Turner + 3 power mike. Private owner, $150. 642-3289

PORTABLE CB radio, carrying case included. Also Three-Way antenna, CB- Am-Fm, fits any car. 453-3464

730 Sporting Goods

SKIS - 185 CM K2-395 Mid, includes Tyrolia bindings and brakes, New. 649-3577

ARCHERY EQUIPMENT - Glass recurve bow, 30 pounds, 64 inches. Case arrow and accessories. $100 or offer, 453-2956

FISCHER downhill skis, Tyrolia bindings, Lange boots, size 7, complete, good condition. $75. 553-8480

SKIS, ladies, Reicher boots, size 7½, ski bindings, $65. 427-9529

ATARI VIDEO game, brand new, box never opened. Duplicate wedding gift. Originally $165, asking $150. 851-3043

BATTLE CREEK Health Indoor Walker-Jogger machine, like new. $225. 626-6228

SLATE TOP Pool Tables - Deal direct with factory. Starting as low as $350. New & Used. Open daily. 399-7255, 855-1314

CHILDREN'S skis, poles, boots & skates. Reasonable. 553-7376

DAIWA, fiberglass skis, 190 cm., marker bindings, $50. Mens Kastinger boots, size 10½, $35. 349-3651

GIGANTIC - WAREHOUSE pool table sale, 7' Brunswick table with commercial slate. $395 delivered to your home, 261-7111

NEW
PINBALL MACHINE
Sold at Cost-$209.
SAFFRON
BILLIARD SUPPLIES
1623 S. Woodward
corner 10 Mile
Royal Oak 542-8429

732 Wearing Apparel

RANCH MINK jacket, Revillon, $900. 549-3646 398-5707

BLACK PERSIAN Lamb ¾ coat, size 16-18, $100. Mink Boa, $50. Black cloth coat, $10. After 6PM, 851-5069

IVORY QUIANA wedding gown, size 12, $150. 421-8909

BEAUTIFUL Designer coat, man-made fur, excellent condition, size 12. $50. After 5PM 478-6993

RANCH MINK coat, size 10-12. Excellent condition. $3,000. After 6PM, Bloomfield Hills. 642-5535

LADY'S full length Ranch Mink & leather coat. Size 12-14. Excellent condition. $600. 967-3271

MINK, Gorgeous Tourmaline, 10-12, must sell. 649-3211

REVILLON FAWN Mink Coat, size 8, 1 year old, $1000. After 6:30 PM. 355-3421

FULL LENGTH dark ranch mink, size 10 or 12, $1,200. Muskrat coat with Lynx collar & bottom, size 12 or 14, $800. 851-0450

734 Trade Or Sell

TRADE- 10" color portable television, (excellent) for a mans chair. After 5PM. 537-7360

FOR SALE or Trade for Motor Home - 1 acre wooded lot on good road near Kalkaska with new Moon Trailer; furnished, has screened-in porch. 478-3693

738 Household Pets

CHOOSE FROM THESE BEAUTIES
AFGHAN HOUND BLACK. Akita spayed, Collie, sable and white. Cocker Spaniel mixed spayed. KOMONDOR, female. Standard Poodle. male, black Samoyed. Scottish Terrier spayed, GERMAN SHEPHERD neutered, 10 month. Siberian Husky spayed, 1 yr.

Collie Mixed Puppies
KOMONDOR PUPPIES
BIRMINGHAM
HUMANE SOCIETY
476-5656

FREE Lab/Shepherd, 7 month old female. 533-0982

DOBERMAN, AKC male 2 years old. Excellent family watch dog. $150. German Shepherd AKC, excellent guard dog, best offer. 464-3398

PERSIAN Cat -Beautiful black female! Gentle, affectionate, indoor pet. Loving family Only. 626-0309, 644-9059

BOUVIER DES FLANDERS, black female pup, 13 weeks old, ears done. 544-9205

AKC SCOTTY Terrier female, 2 months, $150. 776-3543

AKC Maltese pup, male, shots, little white puff, $350. 628-0435

GERMAN SHEPHERD mixed Doberman. Large beautiful pups, unusual markings, bred for good temperament, will be terrific guard dogs and loyal pets. Wormed, paper trained, $75. 868-6828

COLLIE PUPS, AKC, Tri-color. Shots, eye check, females-4 months. $125. 349-1687

738 Household Pets

ADOPT A PET
CALL 939-4240
OAKLAND
HUMANE
SOCIETY
LOVABLE MIXED BREEDS
PUREBREDS-Afghans, Beagle, Brittany Spaniel, German Short Hair Pointer, Labrador, Malamute, Irish Setter, Doberman, Bloodhound, Collie Puppies, Old English Sheepdog, Husky, Shepherd, St. Bernard, Basenji, Komander, Spitz.
PUPPIES - CATS
OPEN 7 DAYS

GOLDEN RETRIEVERS AKC quality pups, show potential. Parents OFA. Health guaranteed, from, $250. Howell. 1-517-548-2849

738 Household Pets

RED DOBS - AKC registered, large boned, 6 weeks old. $125. 531-3009

SCHNAUZER Puppy, AKC, male, 3 months, black, good temperament, Vet checked, shots & hair cut. Westland. 595-0917

DOBERMAN FEMALE - 6 months, AKC, shots up to date, owner allergic. After 4:30PM 852-7481

THREE mixed miniatures Poodle pups, $15 each, 7 weeks old. 474-4092

BELGIAN Tervuren, male, 2 years, to loving home only. Call 9AM to 6PM. 474-2027

GOLDEN RETRIEVER puppies AKC, championship background. Parents OFA certified. 455-8570

GOLDEN RETRIEVER puppies available 2-21-79, all champion and Hall of Fame background. 4 males, 4 females, $200 each. Excellent for pet or show. 879-0663

738 Household Pets

GERMAN SHEPHERD mix puppies, 6 weeks old. After 6 PM. 559-0527

SHIH TZU Puppies - champion sired, all females, black & white, 685-7732

BLOND LAB mix, 2 years. Obedient, well trained, spayed. 464-8253

COCKER SPANIELS, AKC, female, 5 months, 937-9169

MIXED LABRADORS, 8 weeks to 1 yr. old. Free to good home. 531-5101

BEAUTIFUL registered Himalayan cat, female, 8 months, declawed, all shots. $150. 363-2488

BOUVIER PUPS, AKC, large boned, champion line. 399-5446

MOSTLY Golden Retriever puppies. Excellent pets. $15. 261-3196

738 Household Pets

FREE - two Beagle males, 8 months & 14 months. Good hunting stock. Call after 3 PM, 453-4897

LHASA APSO Puppy - Female, 3 months, shots, wormed. Reasonable. 642-7065

BEDLINGTON Terrier - non-allergenic, non-shedding, AKC Champion Sired - Cute as a button! 646-0853

SCHNAUZER, miniature, AKC, home raised puppies. Stud service, grooming. Bob and Pat Albrecht. 522-9380

BEDLINGTON TERRIER puppy, small lamb-like appearance, non-shedding, non-allergenic, AKC, champion sired, Wormed, shots, health guaranteed, trained. 522-9591

GRAY PERSIAN 5 year old cat, declawed, spayed. Needs a good home. 595-8756

738 Household Pets

LOVABLE TORTOISE shell cat, female, 1 year old. Needs a good home. 595-8756

FIVE MONTH old, large, female Bouvier. Housebroken & obedience trained. Must see 546-6033

ENGLISH Sheepdog puppies, AKC registered, 5 males. $75 each. Call after 6PM. Ask for TIM 588-1304

IRISH SETTER, 3 months old, house trained, all shots, $150. 375-0716

NORWEGIAN ELKHOUND puppies, AKC champion bloodlines, good with kids. $150. 693-4697

BEAUTIFUL CALICO Cat, 10 months. Female. Free to good home. 522-5085

GOLDEN RETRIEVER pups, championship stock, quality pets. 852-6833

738 Household Pets

COCKER PUPPIES - AKC Blonds, reds, silver buff. Excellent quality. Bred to have good dispositions. Guaranteed. Dorji Kennels. 887-9660

BOUVIER pups, square, large, AKC, Holland blood, shots, wormed. Excellent with children, best guard dog. Mon thru Fri. after 6PM, 838-8927

MIXED Puppies, Husky, Collie and Spaniel. Lovable pets $10. 425-0154

740 Pet Services

PROFESSIONAL DOG TRAINING
Obedience through Protection
Will trade for Services
425-3469

744 Horses, Livestock & Equipment

IRISH STEUBEN Seigfried saddle. 16½", $300. Call 'Pat' 651-7245, 651-8400

740 Pet Services

½ OFF
COATS & SWEATERS
also
FINCH & CAN... SALE
LARGE SELECTION
Fancy Furniture for Felines
Sweaters & Coats for Dogs, all sizes
Travel Cages Training Equipment
Complete Services
Boarding & Grooming
Pets 'N' Particulars
22830 MOONEY AVE. Across from Farmington Plaza
OPEN MON.-SAT. 8-6 474-6806
Master Charge-BankAmericard

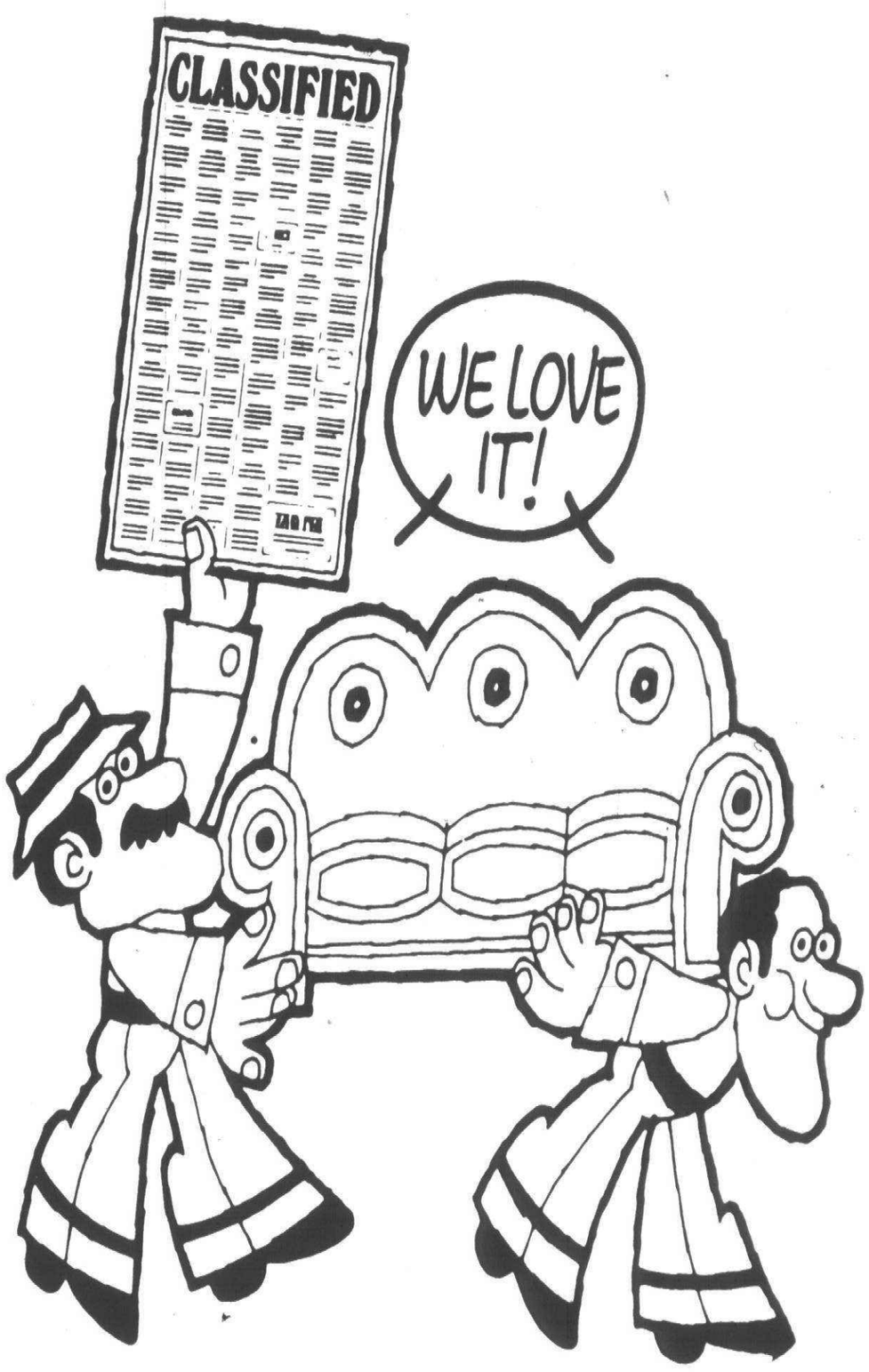

From furniture to fiddles, find it in the Classifieds.

A bargain hunter's delight! The Classifieds give you the area garage sales, estate sales and auctions. If you're looking for a particular item such as an antique vase, a Duncan Phyfe chair, washer and dryer or even a child's bike . . . check the Classifieds first! A whole marketplace of shopping is right at your fingertips!

Observer & Eccentric Classified Ads

VISA

644-1070 Oakland County
591-0900 Wayne County
852-3222 Rochester/Avon

Classified Automotive

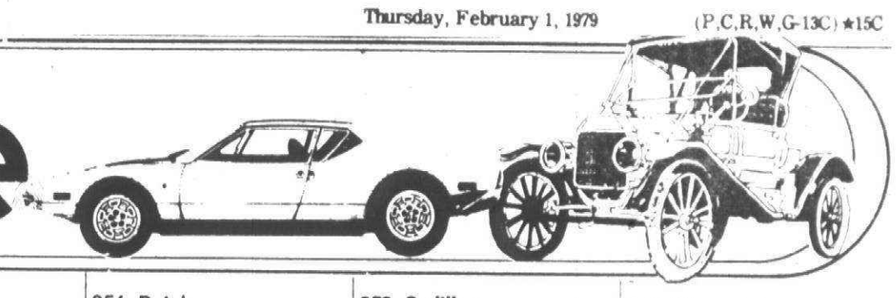

744 Horses, Livestock & Equipment

SADDLE, 17" Cortina hunt seat, excellent condition. $150 or best offer. 455-1056

SUPURB Arabian gelding, 5 years, professionally trained in western, Class A show record. $2,000. Before 3 PM. 365-5700

HORSES BOARDED, Plymouth area. Indoor arena. $90 a month. 459-3053

HAY FOR SALE. first and second cutting. Will deliver. 459-3053

802 Snowmobiles

YAMAHA, 1975, GPX 433, very good condition 421-1280

SKIDOO, 1971, Olympic Electric start, '72 Yahama, GP 433, with cover & sled, 2 place tilt trailer, good condition, $1100. 728-0614

CHAPPERAL, 1973, 440 Firebird, $550. 534-6949

SKIROULE 1971, excellent condition. Must sell. 455-2677

JOHN DEERE 600, 1973, 440 cc, electric start, and cover, excellent condition. $775. After 4PM 326-9408

RUPP 1972 American. 40 h.p., excellent condition. $450 or best offer. 522-7218

YAMAHA 1975 - 340, like new. $950. 422-7748

NITRO 1977, 440, LC, Fair condition, 500 miles, $1300. 459-3143

SNOWMOBILE TRAILERS
1,2,3 & 4 places, Chippewa Trailer Sales & Service, 464-4370

ARCTIC Cat El Tigre, 1977, 4000 free air snowmobile. Excellent condition. $1200 474-3493

SUZUKI 1972, 400 XR. New track, new skis, & new seat. $500. 626-3226

RUPP RALLY - 1976, 600 miles, 440 cc with cover. $1,000 or best offer 455-6022

SCORPION 1975, Whip, 440 cc, good condition, $950 261-6182

ARCTIC CAT LYNX, body & engine excellent condition, new carburetor, needs track, $300. 522-7398

SNOWMOBILE TRAILER, excellent condition, 6x9 bed, 14in. wheels, 522-6437

KAWASAKI SNOWJET 1977 - 440, with cover. $1050. Cat, El Tigre, 1977, with cover, $1500. 522-8266, 261-5416

SNOWMOBILE TRAILERS
1,2,3 & 4 places, Chippewa Trailer Sales & Service. 464-4370

806 Boats & Motors

TROJAN, 1973, F-25, fully equipped including trim tabs, $11,900. 937-2862

812 Motorcycles, Go-Karts-Mini Bikes

YAMAHA 1977, XS-650 D, adjustable backrest/rack. Electric start $1350 After 6PM 729-4347

YAHAMA, 1977, 750, Windjammer, SS Fairing, Engine Guard, luggage rack, back rest, Framm Horns, 3300 miles, $2000. 459-4598

YAMAHA 1973 Moto-X 360, fast dirt and ice bike 553-7376

HONDA, 1977, XL 125, like new, low mileage, 157 miles. After 2 PM. 427-1515

812 Motorcycles, Go-Karts-Mini Bikes

HONDA 1978 750, mint condition, low mileage, $2100. 261-0087

SPORTSTER 1969 XLH, fully chromed, custom painted. Excellent mint condition. Will sacrifice. After 5:30 PM: 453-0646

814 Campers And Motorhomes

CHAMPION 1974, 24 ft., sleeps 8, roof air, stereo 8 track, generator, very good condition, $7,500. 459-8532

CLEARANCE SALE
72, 24 ft. Champion $5,495
73, 20 ft. Champion $4,900
73, 24 ft. Champion $6,450
74, VW Camper $3,995
74, 21 ft. Concord, $5,500
76, 31 ft. Titan $16,500
76, 21 ft. Concord $7,995
77, 25 ft. Concord $9,800
H.W. MOTORHOMES
981-1535

MIDLAND 1976 26' motorhome. 440 Dodge, 15,000 miles. Mint condition. condition. Asking $11,300 646-0005

MIDAS Mini-Motorhome 1972. Self contained, extras. 559-6697

816 Auto-Truck Parts & Service

FOUR 13 inch Dunlop Radials on VW Rabbit rims, $100. 453-1728

230 AMP welder, 400' tubing, 50 yds. fiberglass, tools & auto parts. 647-1879

LeMANS 1972, all or part. Call Jeff, between 1-4 PM 422-3135

TAILGATE, front chrome bumper & rear step bumper, fits Ford Pickup, up to 1976. Also five (5) 16" split rim 8 lug wheels. 525-1103

WHEEL COVERS
NEW & USED. Singles or set. Also for Pick-ups, Vans & Motorhomes.
SID SAVAGE
30254 Ford Rd., Westland
West of Middlebelt

CUSTOM THIRD Seat for 1977 Suburban, brand new, light blue. 476-6847

AAR CUDA hood, original hinged hood. Excellent condition. $250. 427-7297

SNOW TIRES, 2 Goodyear GT polyglas, E 60-15, $50. After 6PM 437-3133

CAB Top, 8', roll open windows with screens, excellent condition, $150. 455-3787

SNOW TIRES H78x14, used 3 months, cost $90, sell $50. 642-4286

SNOW Tires (2). 3,000 miles on Cadillac rims. $100. 477-7380

TRANSMISSIONS RE-BUILT - Free towning $195 (most cases). 1 full year warranty on parts and labor. 10 years experience. Trans II Transmissions. 532-4202

820 Autos Wanted

MANSFIELD
SHARP CARS
NEEDED
335-5900
338-8825

816 Auto-Truck Parts & Service

Don Massey Cadillac
THE "FREEDOM FROM INCONVENIENCE" DEALER IS OFFERING A
MASTER DEALER MILEAGE CLINIC ABSOLUTELY FREE
FOR ALL GM CARS
Total inspection the Cadillac Way
Tuesday Feb. 6-6:30 to 9:30 p.m.
Wednesday Feb. 7-6:30 to 9:30 p.m.
It's time you came to see Cadillac World
Ask us about our unique parts garage sale
GM QUALITY SERVICE PARTS GM
GENERAL MOTORS PARTS DIVISION
Keep that Great GM feeling with genuine GM parts
Don Massey Cadillac
40475 Ann Arbor Rd. • Plymouth (at I-275 Interchange) 453-7500

A UNIQUE OPPORTUNITY FOR YOU. . .
A NEW PARTS GARAGE SALE
THAT'S Right!
Don Massey Cadillac is having a garage sale on previous Cadillac model new parts & accessories. These parts are original equipment on 1971-1978 Cadillacs - and are brand new. We are making them available to you at drastic savings.
Parts & accessories include:
• Factory take-off tires • Wheel covers
• Floor mats • MUD GUARDS
• Radios • Automatic trunk releases
• Much more
Feb. 6 and 7
Tues. & Wed.
6:30 to 9:30 p.m.
Don't miss our FREE mileage clinic
GM QUALITY SERVICE/PARTS GM
GENERAL MOTORS PARTS DIVISION
Keep that great GM feeling with genuine GM parts.
Don Massey Cadillac
40475 Ann Arbor Rd. Plymouth at I-275 Interchange 453-7500

820 Autos Wanted

WE NEED CARS
ALL MAKES - ALL MODELS
HIGHEST DOLLAR PAID
WE'LL DRIVE YOU HOME
BOB DUSSEAU
LINCOLN-MERCURY
31625 GRAND RIVER
(Just W. of Orchard Lake Rd.
474-3342

WE BUY
USED
CARS & TRUCKS
North Bros. Ford
33300 Ford Rd.
Westland 421-1300
(East of Wayne Rd)

CHECK OUR PRICE BEFORE YOU SELL YOUR TRUCK OR VAN

SELL YOUR AUTOMOBILE OR TRUCK TO TOWN & COUNTRY DODGE
TOP DOLLAR PAID
YOUR CAR NEED NOT BE PAID FOR
TOWN & COUNTRY
DODGE
9 Mile & Grand River
Farmington
474-6750

WE BUY CLEAN USED CARS
TOP DOLLAR PAID
FOR IMMEDIATE CASH SEE
OAKLAND DODGE
Across from the Oakland Mall on 14 Mile Road
585-6093

Top Dollar PAID
FOR SHARP USED CARS
ANY MAKE
ANY MODEL
TENNYSON CHEV.
32570 PLYMOUTH RD.
LIVONIA
425-6500

We Buy Used Cars
ALL MAKES & MODELS
ALSO TRUCKS
COMPLETE SELECTION OF CLEAN USED CARS!
Bill Brown
USED CARS
35000 Plymouth Rd.
Livonia, Michigan
421-7000

AVENUE AUTO SALES
PAY $ FOR YOUR CAR
OUT OF STATE CONNECTION
ANY MAKE
ANY MODEL
NEED NOT BE PAID FOR
'78's ON DOWN
ASK FOR BOB
AVENUE AUTO SALES
CLAWSON 435-4355

SELLING OR TRADING YOUR CAR?
STOP BY & SEE WHY
SO MANY PEOPLE TRADE AT
TURNER FORD
WE WON'T BE UNDERSOLD
at Maple & Coolidge
In The Somerset Area
643-7500

821 Junk Cars Wanted

HIGH$$ HIGH$$
WANTED
ON ALL JUNK CARS
Must have Title
RUBE'S AUTO SALES, INC.
40249 Schoolcraft
453-0371 525-5444
PLYMOUTH

$INSTANT$
$CASH$
FOR
JUNK
& WRECKED
CARS
Call
E & M
474-4425

822 Trucks For Sale

BIG DISCOUNTS
ON ALL TRUCKS IN STOCK
LARGE SELECTION
Floyd Rice Ford
868-9810

BRAND NEW!
'79 PICKUPS
IN STOCK
1 HOUR DELIVERY
$4093•
JOHN ELDEN
CHEVYLAND
697-7700
5 MINUTES FROM CANTON
10 MINUTES FROM PLYMOUTH
$AVE $100 A MILE
I-94 SERVICE DRIVE
AT BELLEVILLE
OPEN MON - THURS 'TIL 9
(Closed Saturdays Til Feb. 3rd)
•8 available at this price
•Offer expires Feb 28, 1979

822 Trucks For Sale

BRONCO RANGER XLT, 1978. Bucket seats, red, 11,000 miles. $7,695. ALAN FORD, 1845 S. Telegraph, Bloomfield. 543-2030

CHEV. C-10 PICKUP, 1978. Automatic, power steering, radio, white side wall tires. Good condition. $4395.
TENNYSON CHEV.
32570 PLYMOUTH RD.
LIVONIA 425-6500

CHEVROLET PICK-UP 1978-power steering-brakes, automatic V8 305 engine, Scotsdale short bed with cap, 13,000 miles, sliding window, rally wheels. 425-4044

CHEVY PICKUP, 1978. 4 wheel drive, V8, automatic, power steering - brakes, short box, equipped with western plow. A good money maker.
Roger Penske Chev. 355-1600

CHEVY PICKUP, 1969. Automatic, must see. $1195. North Bros. 421-1376

CHEVY PICKUP 350
1974
½ ton, stick, equipped. $2395.
OPEN SATURDAY
LIVONIA VOLKSWAGEN
34501 Plymouth Rd. 425-5400

CHEVY SILVERADO PICKUP, 1976. Air, AM/FM tape, tilt & cruise, sliding rear window, west coast mirrors, step bumper, 8 cylinder, automatic, power. $4195. Bill Brown Ford, 35000 Plymouth Rd. 421-7000

CHEVY Suburban 1977 Silverado. Air, cruise, AM-FM stereo, $5800. 349-8818 or 474-5441

CHEVY 1956 - Tennessee vehicle, very good condition. $1200 or best offer. Call after 5PM 425-4872

CHEVY 1976, Suburban. Silverado, 39,000 miles. $4500. 427-4645

CHEVY 1978, Pick-up, 350-V8, power steering, power brakes, stereo, with cap, $4,700. 534-2603

CHEVY 1978, Silverado, ¾ ton pick-up, with cap, loaded with extras. GM Exec's, 6500 miles. Tilt, cruise, air, V-8. $6600. 476-2625

CHEVY ½ Ton Pick-up Trunk 1976. Automatic, power steering & brakes, rustproofed, shell. Snow tires. 532-2758

FORD F-100, 1977. SDort box Pickup, V8, automatic, custom paint, custom interior, dynamic sound system. Must see.
Roger Penske Chev. 355-1600

FORD F-150 PICKUP, 1978. 4 wheel drive. $6495. Bill Brown Ford, 35000 Plymouth Rd. 421-7000

CHEVY ½ TON PICKUP, 1974. Automatic, power steering, power brakes, radio, nice truck for only $2,295. Art Moran Pontiac-GMC, Telegraph, North of 12 Mile. 353-9000

DATSUN PICKUPS 1976, 1977, 1978. 4 speeds, automatics, new car trades. Excellent ocndition. 5 to choose from. O'Hara Datsun, 35655 Plymouth Rd. 425-3311

DODGE RAMCHARGER, 1978. $7,195. ALAN FORD, 1845 S. Telegraph, Bloomfield 543-2030

DODGE 4 x 4, 1973. Automatic, black, excellent condition. $3490. North Bros. 421-1376

EL CAMINO, 1976
Air, cruise, stereo tape, low miles, sharp. $4195.
JACK SELLE BUICK
200 W. Ann Arbor Rd.
Plymouth
453-4411

FORD CLUB WAGON, 1978. 5 passenger, 11,000 miles. $5,695. ALAN FORD, 1845 S. Telegraph, Bloomfield 543-2030

FORD E-350 PARCEL DELIVERY TRUCK, 1978. 14 ft. bed, buckhead duals, 10,000 GVW, 8 cylinder, automatic, power, 17,000 miles. $6995. Bill Brown Ford, 35000 Plymouth Rd. 421-7000

FORD F-100 Ranger, 1973. Am-fm 8 track, air, power steering, 60,000 miles, cap on back. Good condition. Best offer 534-4349

FORD F-150 PICKUP, 1977. With 4 wheel drive, 4 speed, radio, heat, snow plow. $6895.
PACKER PONTIAC
500 S. OPDYKE RD.
PONTIAC, MICHIGAN
332-9300

FORD F-150, 1977. 4 x 4, lots of extras, a real silver beauty. $6,195. ALAN FORD, 1845 S. Telegraph, Bloomfield 543-2030

FORD F150 1978, pick-up, 6 cylinder, automatic, Lariat package, air, AmFm stereo, factory CB, deluxe camper cover, tilt wheel, white wagon wheels, loaded, mint condition, $6,600. After 6 P.M. 563-6119

FORD F-250 PICKUP, 1976. Automatic, power steering. A low mileage 1 owner. Avis Ford. Telegraph at 12 Mile. 354-3100

FORD F-250 4 x 4, 1977. Crew Cab, 30,000 miles. $5,195. ALAN FORD, 1845 S. Telegraph, Bloomfield 543-2030

FORD Ranchero GT, 1975, full power and air, low mileage, $2950. 455-3018

FORD RANCHERO, 1974. 8, automatic, power, Gem top, bank rates. $2395. Bill Brown Ford, 35000 Plymouth Rd. 421-7000

FORD SUPER CAB ¾ TON, 1977. Must see. North Bros. 421-1376

FORD, 1968, pickup, complete camper, shell and inserts. Best offer. 981-1110

FORD 1972, ¾ ton pickup in good shape, $825. 366-9248 or 368-6735

FORD 1973 ½ ton pickup, new brakes, new shocks, priced to sell fast $895, 1 yr. warranty. 35545 W. Michigan Ave., Wayne. 728-3100
AUTOLAND U. S. A.

FORD 1975 Explorer, F150. Brown with cap, automatic V8, power, stereo, radials, excellent. $2995. 478-0340

FORD, 1977 pick-up, F-100 Ranger, short box, 6 cylinder, automatic, power steering, power brakes, AM-FM, whitewalls. Gun metal gray, 14,500 miles, $3,850. 437-0360

FORD 1975 Ranger XLT, F100 Super Cab with cap. Very good condition. $3200. After 5pm 421-7526

FORD 1977, F250, 4x4, air conditioned, AmFm 8 track, sliding rear window, 12 x 16.5 tires, wagon wheels, $6000. Dennis after 5 PM. 455-3265

FORD ¾ TON PICKUP, 4 x 4, 1977. Excellent condition. $5295. North Bros. 421-1376

GMC 1976, ½ ton pick up, Sierra Classic, loaded, trailer package, cap, 33,000 miles, extras. 937-0928

GMC, 1977, ¾ ton, Sierra Grande, many extras, like new, $4900. After 5pm. 673-6569

RENEWING FLEET, trucks 1973 - 1976. Two F600 18 ft. lift gates. Two C30 Chevys with 12 ft. box. Two E250 Ford Econolines. Two F700 Ford 16 ft. stakes. Two E300 Ford 10 ft. parcel vans. 937-3200

822 Trucks For Sale

FORD 1979 F-150, V-8 automatic, power steering & brakes, stereo, rustproofed, fiberglass top, excellent condition $5800. Before 2 PM 525-2538

FORD 4 x 4 SHORT BED STEPSIDE PICKUP, 1977. $4795. JACK DEMMER FORD 721-6560

1976 DODGE
PICKUP
V8, automatic, air, tinted glass, aluminum box, excellent condition, low mileage.
TOM SULLIVAN
VOLKSWAGEN
OPEN SATURDAY
25400 W. 8 Mile 353-6900

823 Vans

BEAUVILLE 1976, power steering, brakes, amfm, air, rear heater, body needs some repair, 37,500 miles, $3,200 682-4823

BEAUVILLE 1978, air, cruise, tilt, 250 V8, rear heater, rally wheels, 3rd seat, large tank. 689-4281

BEAUVILLE 1978, 25 options including cruise, swivel buckets, air, AM-FM 8 track, regular gas, rustproofed, $7,300. Must Sell. 455-0343

BEAUVILLE, 1978, 12 passenger, 6,000 miles. $7,800. 420-2035

CHATEAU (Ford), 1975½, E-250, excellent condition, dual air, and heat, privacy glass, speed control, captain's chairs, must sell this weekend. $3,000 or best offer. 642-3756

CHATEAU 1978, 14,500 miles, cruise, air, $6400 or best offer. Must sell. 255-2261

CHEV. BEAUVILLE VAN, 1978. Automatic, dual air conditioning, AM/FM, showroom clean. $6995.
TENNYSON CHEV.
32570 PLYMOUTH RD.
LIVONIA 425-6500

CHEV. BEAUVILLE VAN, 1978. 8 passenger, automatic, air conditioning, AM/FM many extras. $7495.
TENNYSON CHEV.
32570 PLYMOUTH RD.
LIVONIA 425-6500

CHEVROLET 1978 Suburban, Silverado, loaded, low mileage. $7300. 751-6519

CHEVROLET 1975 Beauville Sport Van, fully equipped, in excellent condition. After 4 PM 464-0965

CHEVY VAN, 1975, ¾ ton, excellent condition, 525-3591

DODGE CUSTOMIZED VAN, 1975. $3,695. ALAN FORD, 1845 S. Telegraph, Bloomfield 543-2030

DODGE VAN - 1965, rebuilt engine, good transportation, 1st $495. 624-9844

DODGE 1973 customized van, power brakes, power steering, stereo, low mileage, new tires, excellent condition 464-1628

DODGE, 1975, Maxivan, power steering/brakes, automatic, V-8. $1900. Call between 9 & 5pm 832-1333

FORD Club Wagon, 1973, no rust, low mileage, power steering & brakes, excellent condition. 549-4237

FORD CLUB WAGON, 1977 8 passenger, automatic, radio, heater. One Owner. New car trade. Sharp. $4995. JACK DEMMER FORD 721-6560

FORD ECONOLINE HON VAN, 1978. Automatic, power steering and brakes, stereo, 10,700 miles. $5695. HARGROVE OLDS, 33225 Michigan Ave., Wayne 721-3650

FORD, ECONOLINE, 1974 custom 200 window, power steering/brakes, air, am-fm stereo, auxiliary heater, 474-1645 or 477-6538

FORD ECONOLINE 1975, Van, E100, $2500. 422-0104

FORD Van - 1978, 4 Captains chairs, couch bed in rear, trailer package and all optional equipment, like new. 453-3464

FORD, 1975, Window van, club wagon, Chateau, 460, power steering/ brakes, air, 2 gas tanks, $3300. 537-0126

FORD 1976, Econoline 150, 300-6, 3 speed, fully customized $5200. 474-1129

FORD 1976, Econoline 150, silver with stripes, all over carpeting, finished custom interior, automatic, air, power steering, brakes. 399-4250

FORD 1977, 300-6, 3 speed, undercoated, AM-FM, carpeted, many extras, 24,000 miles. $5,000 255-7278

FORD 1977, 8 passenger, 8 cylinder automatic, power steering, brakes, 20,000 miles. Rustproofed, $5,500. 464-6586

FORD 1978 E-150 6 cylinder, automatic. Power steering & brakes, rustproofing. $4,800. 348-1686

FORD 1978 E-150 Chateau. 351 automatic, cruise control, air, dual heat. 348-1362

GMC 1978 Suburban, cruise control, regular gas, trailer package. Loaded. After 6 PM 474-8099

824 Sports And Imported Cars

AUDI Fox wagon, 1976, automatic, excellent condition, Ziebart, AM-FM radio, sunroof, $3895 or best offer. 644-0889 or 549-2286

AUDI 100LS 1975, 4 door, sun roof, air, am-fm stereo, luxury interior. $3495. Call after 6 P.M. or weekends, 682-2470

AUDI 1976, 100LS, 20,000 miles, 4 door, air, AM-FM stereo, excellent condition. $5000. After 5pm. 644-1823

AUSTIN Marina, 1973, 2 door, 4 speed, MG engine, excellent mileage. $600. 427-7237

BMW 1974, 2002, Sun Roof, stereo cassette, Cibies, new brakes, exhaust, tires, $4,250. After 6 PM. 354-5592

BMW - 1978, 320 I, auto, air, sunroof, Ziebart, 4 speaker stereo with cassette, coco mats, Cibie brights, Sierra Gold, excellent condition, $10,000 or best. 674-3388

BMW, 1978 530 I. Loaded, perfect condition. 645-2060. Evenings & weekends, 477-5981

BRADLEY GTII, 1977 - yellow, excellent condition, like new, must see to appreciate. $6000. After 9:30PM, [illegible]-2174

CORVETTE 1976, Load[illegible]d. Dark brown, white leather [illegible]B radio, clean. Best offer. [illegible]a Hawkins, Days, 358-0680; Eve[illegible] 476-0445

CORVETTE 1977 [illegible],500 miles, automatic, air, etc. [illegible]int. Special paint. Evenings 334-8629

CORVETTE 1977-loaded with options, custom pin striping, silver blue with white interior. $9000 or best offer. Ask for Mike. After 3PM, 427-1000. 478-1210

CORVETTE, 1977, 4 speed, air, am-fm stereo, buckskin with brown leather interior, $9200. 693-4648

CORVETTE 1978, Silver Anniversary, loaded, $12,000. 851-0639

DATSUN B-210, 1976. 2 door, AM/FM, 4 speed, undercoated, like new. $2995. Bill Brown Ford, 35000 Plymouth Rd. 421-7000

824 Sports And Imported Cars

DATSUN B-210, 1976. 4 door, 4 speed, radio. Excellent transportation. Regular gas. $1,695. O'Hara Datsun, 35655 Plymouth Rd. 425-3311

DATSUN 1972, 240-Z, new shocks, tires, mag wheels. 60,000 original miles. $2500. or best offer. 288-9225

DATSUN 1973, 240Z, very good condition, new paint, many extras, $3,200. After 6 PM, ask for Rick 348-0456

DATSUN, 1976, B-210, 2 door hatchback, 4 speed, am-fm radio, rear window defroster, $2,300 or best offer. 522-9361

DATSUN, 1976, 280Z, new tires, excellent condition, air, AMFM, $6,000. After 6 PM 420-2257

DATSUN 1976, 280 Z. Air, am-fm, rust proofed. $5500. Weekends all day, weekdays after 5PM. 349-0394

DATSUN - 1977, B-2 10, automatic, undercoated, 22,400 miles, excellent condition, $2500 or best offer. 476-7328

DATSUN 1977 - 200SX, 5 speed stick, air, AM-FM radio, rear window defroster. 422-8505

Exclusive
MERCEDES-BENZ
Sales-Leasing
European Delivery
Parts - Service
Estate Motors Ltd
464 S. Woodward
Birmingham
644-8400

FIAT
VOLVO
New - Used
Sales - Service - Parts
AUTO VILLAGE
10200 W. 8 Mile Road
Ferndale
541-6360

FIAT, 1972, 124S, 4 door, low mileage, excellent condition, AM-FM, original owner, priced right. 968-5185

FIAT 1976 128SW, 13,000 miles, snow tires, $2,000. Like new. 3495 W. Breckenridge, Lahser/Maple.

HONDA, 1973, needs work, $600, new tires. Call before 11AM. 455-3783

HONDA, 1974, Civic Hatchback, low miles, FM, radials, new exhaust & brakes, after 5 and weekends. 563-5377

LANCIA 1975, (Bata) 4 door, luxury touring Sedan, Silver with Black interior, 5 speed, front wheel drive, Balupunk AM-FM stereo. Like New-Excellent, 24,000 miles, $4,500. 681-7897

MERCEDES BENZ, 1978 450SL 5,000 miles, blue with blue interior. Casette player. Contact Mr. Allison, 642-5900 After 6PM. 360-0793

DATSUN 1978, 200SX, low mileage, mags, sunroof, tuff-koted, 5 speed, $4,995. After 5:30 PM, ask for Phil 681-9135

DATSUN 710, 1975. Station Wagon. Automatic, radio, heater. $2,395. O'Hara Datsun, 35655 Plymouth Rd. 425-3311

SAAB 1975 LE99 automatic, 4 door, original owner, fuel injection, radials, radio, $3,500 LI 4-7252

SAAB 1976, 99GL, fuel injection, automatic, power steering, air, stereo, low mileage, very clean, $4,995. After 6 PM. 474-5355

TOYOTA CELICA GT, 1977 5 speed, low miles. North Bros. 421-1376

TRIUMPH 1977, like new, $4500, perfect for graduation present. Evenings 589-2286

VOLVO 1972 144, fuel injected, air, automatic, power brakes, AM-FM, $1,800. Call Bill days, 559-5555, evenings 354-4169

VOLVO 1973, wagon, automatic, fuel injected, good condition, luggage rack, 546-5086

852 Classic Cars

RIVIERA 1965 - tri-black, loaded, excellent body, custom wheels. Needs engine repair. Asking $700. 8AM-4PM, 362-0150

854 American Motors

GREMLIN 1972, good condition. 644-9084

GREMLIN 1977, 34,000 miles, excellent condition, $2,700. Call after 6 PM or weekends, 355-4064

GREMLIN 1971, stick, amfm converter, good snows, some rust, 55,000 miles, $295. 553-3148

GREMLIN, 1974. Economy special. Low miles. Thursday and Friday only! $995.
GLASSMAN OLDS
28000 Telegraph at Tel-Twelve Mall
354-3300

HORNET 1977, low mileage, one owner, $2,895. 879-7513, or 588-0781

JAVELIN 1970, 60,000 miles, no rust, runs good. Call between 1 and 4 PM. 422-3061

MATADOR, 1974, air conditioning, power steering/brakes, low mileage, 1 owner, 455-5407

PACER 1976, automatic, 31,000 miles, $2,350. 879-7513, or 588-0781

PACER, 1976. Only 13,000 miles, automatic transmission, air. Avis Ford.
Telegraph at 12 Mile. 354-3100

PACER 1977 wagon. 19,000 miles. $3,200. 420-0582

856 Buick

ATTENTION!
CHEVROLET, OLDS, PONTIAC, CHRYSLER, FORD, MERCURY BUYERS
WE NEED YOUR TRADE!
FISCHER BUICK
1790 MAPLELAWN
TROY MOTOR MALL
643-7660

BUICK ESTATE Wagon 1977, all power 9 passenger with luggage rack, make offer. After 7 pm 459-3941

BUICK REGAL, 1977. Power steering, power brakes, air conditioning, electric defogger, tilt, and much more. Only $4295.
GLASSMAN OLDS
28000 Telegraph at Tel-Twelve Mall
354-3300

CENTURY, 1973, 41,000 miles, loaded, $1,250 or best offer. After 5PM. 525-0226

CENTURY 1975, landau custom, v-6, automatic, most factory options, A-1 condition, silver on burgundy. $3250 or best offer. 685-7078

ELECTRA 1971, loaded, new tires. $600 or best offer. 522-9144

LESABRE 1975, 4 door, air, full power, cruise, excellent condition, $2,800. 557-0620

856 Buick

BUICK CENTURY, 1976. Air, automatic, medium brown metallic, one of the best mid-size
Roger Penske Chev. 355-1600

LeSABRE 1978 Sport coupe, V6 turbo, silver/black trim, power steering, brakes, air, tilt, rear defogger, AM-FM stereo, clock, black leather seats, ½ vinyl roof, 8,400 miles. Like new. $6,400. 455-3787

LeSABRE - 1976, Custom, Landau roof, air, power brakes, steering, tilt, AM-FM stereo, Rear defogger, rustproofed, excellent condition, 422-7784

OPEL, 1973, Mantaralye, $850. Must sell. 464-0716

OPEL, 1973. 2 door hardtop, fire engine red with black vinyl top. Excellent transportation. Full price $1,095. Art Moran Pontiac-GMC, Telegraph, North of 12 Mile. 353-9000

REGAL Sport Coupe 1978, limited, turbo V-6 4 barrel, rustproofed warranty and more. $6200. After 5 PM 582-6583

REGAL 1977, 350 Landau, velour interior, tilt, air, am-fm stereo, cruise, full power, excellent condition, $4,200. 354-3159, or 355-3077

REGAL, 1978, loaded, perfect condition. $5100. 525-4497

REGAL 1978. Loaded, T-top, like new. $6300 or best offer. 641-9269

REGAL 1978, silver, vinyl bucket seats, console, power windows, automatic, power brakes, steering, air, tilt wheel, intermittant wiper, am-fm stereo, tint glass, sport mirror, 6,000 miles, $5,000 or best offer 535-8133, 459-5435

REGAL, 1978, triple blue, tilt, cruise, am-fm stereo, rear defog, air, plush interior, vinyl top, undercoated, $5500 or best. 728-7625

REGAL 1978, vinyl top, AM-FM stereo, power steering, brakes, tilt, air, must sell. 852-6651

SPORT Wagon 1969, air automatic power steering/brakes, very good condition. $495. 642-6243

858 Cadillac

CADILLAC COUPE DeVILLE, 1975. Red with white Landau roof. $4195. Hines Park Lincoln-Mercury 425-3036

CADILLAC COUPE DE VILLE, 1977. 10,000 miles, loaded, like new. $7995. Feister, 37401 Ford Road at Newburgh, 721-2400, after 6 call 721-2408

CALAIS Coupe, 1976, silver, full power, loaded. $4900. After 5PM 326-1764

COUPE DeVILLE 1977, silver, leather, stereo, tilt wheel, full power, undercoated, immaculate, 13,000 miles. $7200. After 5 PM 644-3073

COUPE deVILLE 1978 - white/white leather, Cabriolet, GM Exec. $8600. 362-2934

COUPE DEVILLE 1978, dark metallic green, loaded, like new, $8,800. 652-3980

COUPE DE VILLE 1978, executive car, extras, $8600. 421-4064

COUPE DeVILLE 1976, white, red top, leather, mint condition, loaded, lady's car, 559-2299

COUPE DE VILLE - 1972, loaded, $1295, Law Motors. 532-6563

ELDORADO 1977, green on green, excellent condition, 34,000 miles, $7350. Call after 11AM 541-1608

ELDORADO, 1976, loaded, excellent condition, $5400. Days, 425-2197

COUPE DeVILLE 1977, low mileage, very clean, Ziebart. After 5 PM • 682-2390

COUPE de Ville 1978. Leather interior, wire wheels, tape deck, most extras. Hunter Green. After 5 PM 879-2593

ELDORADO, 1975. Two in stock, check these cars, both in excellent condition. $5585.
DEVILLE, 1977. Luxury equipment. See this beauty, test drive! $6985.

FLEETWOOD, 1977. Two in stock! All the luxury options. For only $8245

SEVILLE, 1977. Number one seller! Find out the reason for $9265.
AUDETTE
CADILLAC
"Has country-club courtesy"
W. Bloomfield-851-7200

ELDORADO 1978 Biarritz, firemist blue, loaded, GM executive car. Immacualte, $12,000 firm. 626-1944

FLEETWOOD 1979 Limousine, dove gray, low miles, rustproofed, $27,000 car, will sell for $23,000. 334-8172

GOLD 1976 Cadillac, 4 door, woman's car, tape deck, 6 - way seat. 491-5479

LIMOUSINE 1973 - excellent condition, loaded. 525-7389

858 Cadillac

SEDAN DeVILLE 1977, vinyl top, cruise control, undercoating, wire wheel covers, CB, $7,000. Before 5 PM 222-3824, or after 6 PM call 362-2947

SEDAN DeVILLE 1978, loaded, low mileage $9900. 652-6783

SEDAN DEVILLE 1978, GM Exec, 8,800 miles, white/white with vinyl [illegible] trim, loaded $8900.

SEVILLE SEDAN, 1976, low mileage, like new $5000. 474-8240; ask for Rose.

SEVILLE 1976, light blue, all power, AM-FM stereo, 8 track $7500 851-9600

SEVILLE 1977, dark green, leather, loaded. $8900 852-6783

SEVILLE, 1976 Ivory mist Leather, wire wheels, 8 track, alarm, 50/50 seats. Loaded. $8,500. After 3:30PM. 851-2210

SEVILLE 1976, Silver Gray, leather, real wire wheels, cruise, tilt wheel, special grill, new radials. 41,000 miles, $7,200. 535-8133, 459-5435

860 Chevrolet

before you sell...
bring us your car
or truck!
we pay top dollar
immediate cash
SAVOIE
CHEVROLET
1900 W. Maple (15 Mile Rd.)
14 miles e. of Woodward
643-8000

BISCAYNE - 1965, power steering, brakes, automatic, excellent condition, $500. Call after 2:30PM 642-1648

BONNEVILLE, 1977 2 door, Cordoba top, automatic, air, clock, power windows/doors, soft glass, rear defroster, am-fm radio, cruise, tilt wheel, rally II Wheels, sport mirrors right & left, bumper guards front & rear, Cobra CB, tires practically new, 25,000 miles, extra sharp! $5,000. 335-4548

CAMARO LT 1975, like 2 years old, gorgeous, one owner 27,000 miles V8, air, power steering-brakes, etc Only $3642.42 After 6PM 353-3388

C-A-M-A-R-O-S
COMPANY CARS (3 LEFT!)
1978 CAMAROS, air, stereo, console, rallys, low mileage. Annual closeout $4895. Hurry!
AUDETTE
CADILLAC
W. Bloomfield 851-7200
Tom or Wal, Used Cars

CAPRICE - 1977, Classic with just about every option available. 544-1188 or 544-7272

CAPRICE, 1973 station wagon, good transportation, new brakes, tires, exhaust system. $400 or best offer. 522-2457 728-1800 ext 71

CAPRICE 1978 Classic, 4 door, luxurious, black with gold striping, loaded, must sell immediately. $5500 or best offer. Eves. 476-2327

CAPRICE, 1978, extras. $5500 or best offer. 946-9819

CAPRICE 1977 Classic, 2 tone silver, vinyl top, full power, loaded with luxury $4,395 541-1189

CAMARO 1973 LT 2-door hardtop, loaded, no rust, 1 owner, $1795. 1 yr warranty. 35545 W. Michigan Ave., Wayne 728-3100
AUTOLAND U. S. A.

CAMARO 1974, automatic, AM-FM, low miles, Cheap! Tyme Sales 455-5566

CAMARO, 1974, automatic, power steering and brakes, good condition $1,950. 459-4086

CAMARO 1975, V-8, air, automatic, power steering-brakes, $2750. Call evenings or weekends. 569-6821

CAMARO 1976, 6 cylinder, power steering, brakes, air, AM-FM stereo, tinted glass, new tires, 34,000 miles. $3000 or best offer. Days 836-9904, evenings. 887-2035

CAMARO, 1976. Automatic, am-fm stereo, white side wall steel belts with raised white letters, power steering, power brakes, much more! Only $3,295.
GLASSMAN OLDS
28000 Telegraph at Tel-Twelve Mall
354-3300

CAMARO 1977, LT, power steering, brakes, air, excellent condition, many extras, $4600 Asking $4600, after 6 pm 455-2836

CAMARO 1977, T-top, air, AM-FM stereo, automatic, power steering, brakes, low mileage, $4,900. 525-0814

CAMARO, 1978, like new. Air, AmFm radio, full power 14,000 miles. $5,300 or best offer 478-2679

CAMARO, 1978, black with black interior, automatic, 6 cylinder, 8,000 miles. Make Offer. 397-2506

CAMARO, 1979, Z-28, loaded, 1,000 miles. Make offer. 397-2506

860 Chevrolet

CAPRICE Classic, 1976, Landau, excellent condition. Full power $3500 851-8299

CAPRICE CLASSIC Landau 1978. Many Extras, air, Executive's car. $5,950 661-2586

CAPRICE CLASSIC 1978, Landau, loaded, GM engineer after 5 PM 851-6083

CAPRICE CLASSIC 1974, 4 door, excellent condition, fully loaded Best offer 879-8275

CAPRICE ESTATE WAGON 1974-all power, air, cruise, rustproofed, excellent condition $1750 453-0632

CAPRICE 1974, 9 passenger wagon, air, cruise, power steering/brakes $1950 646-6575

CHEVELLE MALIBU 1975 2 door, power steering/brakes, air, AM-FM stereo, rustproofed $2150 453-0632

CHEVELLE - 1964, stereo AM-FM 8 track, $150 348-0370

CHEVETTE 1977 very clean Scooter 4 speed, 1.6 L, AM radio, excellent mileage $1995 681-1644

CHEVETTE 1978, 4 door, automatic, deluxe cloth interior, many extras, 9000 miles $3750 879-2535

CHEVETTE 1978, 4 door, low mileage, loaded, mint condition $3,750 422-6422

CAPRICE - 1973, 2 door, V Top, small V 8, automatic, AM-FM cassette. Law Motors 532-6563

CAPRICE - 1978 Estate 3 seat wagon, GM executive's, excellent condition, full power, loaded, 15,400 miles, $6,

Classified Automotive

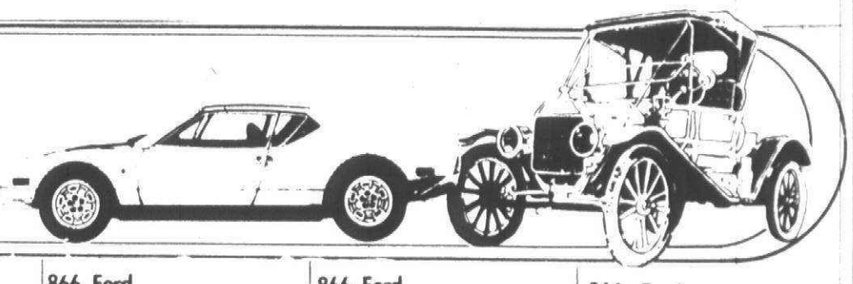

860 Chevrolet

MALIBU 1977, Classic, power steering, brakes, locks, am-fm, cruise, air, rear defrost, tilt, clean, must sell, After 5 PM 522-6774

MALIBU - 1978 Classic, 2 door, Landau coupe, light tan, air, AM-FM stereo, power windows, doors, steering, brakes, delay windshield wipers, rear window defogger, 18,000 miles, excellent condition, $4650 Days 354-5665, evenings 644-5228

MALIBU 1978 Classic estate wagon, loaded, 6,000 miles, must sell this week. Excellent condition. A real steal : $5,500. 525-9739

860 Chevrolet

MALIBU 1978 Classic. Station Wagon, AM-FM, air. Loaded. Factory official's car. 20,000 miles. $5,800 349-7594

MONTE CARLO, 1977 Air conditioning, stereo, Landau vinyl roof, road wheels. A blue beauty for only $4695.

TENNYSON CHEV.
32570 PLYMOUTH RD.
LIVONIA 425-6500

MONTE CARLO, 1978, Landau, dark carmine, 12,000 miles, loaded, every option, excellent condition, $6295 644-8839

860 Chevrolet

MONTE CARLO 1977, silver grey, loaded, $4500. 459-7255

MONTE CARLO 1977. Air, power brakes & steering. 37,000 miles. Excellent condition. $3,950. 474-8375

MONTE CARLO 1978 Landau, 14,100 miles, all power, excellent condition, $5,000 476-1136

MONTE CARLO 1974, air, stereo, power steering & brakes, white with red interior, buckets & console. $2500. 332-4922

MONTE CARLO, 1975 Landau, low mileage, many extras, sharp! Must See! $2950. Weekends or After 6pm. 646-1278

MONTE CARLO - 1979, Black, low mileage, factory warranty, loaded, $6500 or best offer. 398-7493

MONTE CARLO 1975. 44,000 miles, very good condition. Power steering-brakes, air; AM-FM cassette stereo, radials (new). 464-7378

MONTE CARLO 1977, Landau, air, full power, stereo, tape, $4,500. 477-9007

MONZA - 1978, 2 Hatchback coupe, V-6, air, 4 speed, plus extras, $3,600. 420-0694

MONZA 1978, 4 speed, power steering, air, am-fm radio, $3200 or best offer. 19075 W. 10 Mile. Southfield 352-8333

MONZA 2 + 2, 1977. Hatchback, automatic, air, console, buckets, 14,000 miles, metallic burgundy. Roger Penske Chev. 355-1600

NOVA 1978, Custom Coupe, 6 cylinder, power steering, brakes, AM-FM stereo, rear defogger, tilt wheel, rustproofed, radials & snows, low mileage. Excellent condition, $4,900. 591-2550

860 Chevrolet

MONZA, 1977 2 + 2, 4 cylinder, 4 speed, AM-FM casette, 12,000 miles. $3150. 349-2018

MONZA 1977 -2+2, light metallic blue, V8, air, excellent condition, 13,000 miles, power steering. $3000. 851-6141

MONZA 1978, 2 plus 2, V-6, power, air, 4 speed. Must sell. 363-8153

SUBURBAN 1978. Silverado, low mileage, loaded. 425-8449

VEGA GT 1972, have rust, will travel, air, mag wheels, steel radials, 47,000 miles, $300. 391-0010

VEGA WAGON 1973, good condition, excellent transportation. Air, new tires. $700 or best offer. 522-5213

VEGA 1974 Wagon, automatic, 2 door, air. Good condition. $750 427-6937

VEGA 1974, 50,000 miles, automatic, good condition, first $400. 352-9170

VEGA 1976, Estate wagon, fully equipped, 27,500 miles, excellent condition, 647-4367

VEGA 1977 wagon, 4 speed, deluxe interior, excellent condition, $2300. 574-0541

862 Chrysler

CHRYSLER CORDOBA, 1977. Air, stereo, low miles. $3990. North Bros. 421-1376

CORDOBA SALE
78'S NEW-DEMO-USED
Large Selection - Priced to Sell
ROLLIE BARRETT 525-5012

CORDOBAS, 1975, 1976, 1977, 1978. Too many, too cheap! Feister, 37401 Ford Road at Newburgh, 721-2400, after 6 call 721-2408

862 Chrysler

CORDOBA 1975, power steering, brakes, windows, door locks, am-fm, air, tinted glass, speed control, $2700. After 6 pm 626-0437

CORDOBA, 1977, 400 Leanburn, power steering/brakes, air, am-fm stereo, 15,000 miles, excellent condition, after 5 pm 474-2087

CORDOBA 1977, sun roof, air, full power, many more options, $4600 or best offer. 528-2034

CORDOBA - 1975, all power, $2300 or best offer. 422-7587

IMPERIAL - 1973, Triple White, loaded, $1395. Law Motors 532-6563

NEWPORT, 1970, good appearance and mechanical condition. Call after 7PM. GA 1-4253

NEWPORT 1973 sedan, V-8 automatic, power steering & brakes, air, vinyl top, new tires, runs real nice, $495, 1 yr. warranty. 35545 W. Michigan Ave., Wayne. 728-3100
AUTOLAND U. S. A.

NEW YORKER - 1972, needs brakes, $100 or best offer. 348-0370

864 Dodge

ASPEN 1977, SE Wagon, automatic, 6 cylinder, air, wood grain, 12,000 miles. After 6 PM. 626-9609

ASPEN 1977 SE, 4 door, low mileage, automatic, V8, air, vinyl roof, AM-FM, cruise, power options. Arnie 398-7405

CHARGER 1971, 318 2 bbl, mags, quad 8 track, good transportation, $800 or best offer 534-0562

CHARGER 1973, sharp, no rust, power steering, brakes, 8 automatic, $1,800. 522-9176

COLT GT 1975 - 2 door hardtop, automatic, air, radio, excellent condition. $2095. After 5:30PM. 338-3278

DART SPORT, 1974
6 cylinder, automatic, power steering, 24,000 miles. One year warranty. $1,895.
OPEN SATURDAY
LIVONIA VOLKSWAGEN
34501 Plymouth Rd. 425-5400

DART SWINGER 1971, good condition, power steering, automatic, 8 cylinder, 67,000 miles, needs some body work. $595. Eves. 357-5649

DART 1968, 1200 miles on new engine, clean. $650 or best. Call Mike 532-7892

DART 1974 6 cylinder. $1,400. Very firm. Good condition. 453-2418

DEMON, 1971, 318, air conditioning, power steering, low mileage, good condition, $1100 or best offer. 421-7327

864 Dodge

DODGE ASPEN STATION WAGON, 1977. Low mileage. This week's special, only $3295. Stock No. 619A. Avis Ford. Telegraph at 12 Mile. 354-3100

DODGE 1970, air, 8 tarack, snows, good running, little rust. $350 offer. 477-2571

DODGE 1974 Coronet custom station wagon, 9 passenger, V-8 automatic power steering & brakes, new white sidewall tires, no rust, 1 owner, like new $1795, 1 yr. warranty.
AUTOLAND USA
35545 Michigan Ave.
WAYNE 728-3100

MONACO 1977, Brougham, loaded, 18,000 miles, best offer. Must sell. 476-0004

POLARA, 1972, 2 door hardtop, good running condition, $375 firm. 455-8255

866 Ford

AVIS FORD'S
$100
REBATE
ON ALL 1979
PINTOS
IN INVENTORY
20 to Choose From
(Offer good thru Feb. 9)
Open Mon. & Thurs. til 9 P.M.
29200 Telegraph
At 12 Mile
354-3000
AVIS FORD

FORD MUSTANG, 1976. Automatic, power steering, white wall tires, 22,000 miles, sharp! $3095. HARGROVE OLDS, 33225 Michigan Ave., Wayne 721-3650

FORD GRAN TORINO, 1974. 4 door, full power, air, stereo, white with blue interior. Extra nice $1895. HARGROVE OLDS, 33225 Michigan Ave., Wayne 721-3650

FORD LTD LANDAU, 1975. 2 door hardtop, automatic, air, power. $1695. JACK DEMMER FORD 721-6560

FORD LTD, 1976. 4 door, air, AM/FM stereo, 351 engine, automatic, power, 36,000 miles. $3395. Bill Brown Ford, 35000 Plymouth Rd. 421-7000

866 Ford

FORD LTD, 1977. 4 door, air, AM/FM tape, vinyl roof, 351 engine, automatic, power, 28,000 miles. $3995. Bill Brown Ford, 35000 Plymouth Rd. 421-7000

FORD LTD, 1978. 2 door, AM/FM stereo, air. Landau roof, 351 engine, automatic, power. 9,000 miles. $5195. Bill Brown Ford, 35000 Plymouth Rd. 421-7000

FAIRMONT 1978, 4 door, 6, stick, one owner. AM-FM, power steering, sidevent, 9,500 miles. 25MPG. Sharp $3,695. 681-1137

ELITE 1976, all power, air, am-fm, cruise, tilt wheel, 351 V-8, new shocks, new tires, air shocks, trailer hitch, rear defogger, electric trunk, air horn, excellent condition, $2,700. After 5:30. 464-3889

BRAND NEW
'79 MUSTANG
$93.01
PER MONTH FOR
28 MONTHS
White walls, electric defroster, dual mirrors, wide rap-around molding, cloth trim, stripes, and more, stock # 1095 order accepted.
Above payments of $93.01 per month. Selling price $4,249 with $500 down or trade of equal value. Autovest Least
TROY FORD
777 John R in Troy
Next to Oakland Mall
585-4000

CAPRI 1971, needs repair, as is. $125. Call after 4PM 652-4542

COUGAR, 1977, 4 door, Brougham, 351 engine, air, power, 21,000 miles, $4500. After 5 PM 591-2093

CUSTOM WAGON 1972, V8 automatic, power brakes, steering, air, power locks, snow tires & rims, best offer over $600 477-9348

ELITE, 1975, Power steering, air, AM-FM stereo, tilt, velour interior, low mileage, excellent condition, reasonably priced. 427-4154

ELITE 1975, power steering, brakes, window, air, stereo, wire wheels, $1,950. 421-6574

ELITE 1975. Stereo, air, wire wheels, full gauges, rear defogger $2,850. 651-4955

866 Ford

FAIRMONT, 1978. Automatic, stereo, low mileage. $3795. JACK DEMMER FORD 721-6560

FIESTA, 1978½ Ghia, air, low mileage, like new, all extras, best offer. After 6 PM 852-1299

FORD THUNDERBIRD, 1978. V8, automatic, power steering, air, stereo, split bench seats, hi gloss Blue.
Roger Penske Chev. 355-1600

FORD TORINO ELITE, 1976. Automatic, power steering, power brakes, AM/FM stereo and tape, factory air, vinyl roof, wide body side moldings, light blue, dark green interior. $3895. HARGROVE OLDS, 33225 Michigan Ave., Wayne 721-3650

FORD, 1973, 9 passenger Station Wagon, V-8 automatic, power steering, brakes. Original owner. $895. 348-2137

FORD 1974, 8 passenger wagon. Loaded. $1,195. Excellent condition. 647-7491

GALAXIE 1974, 4 door, power steering and brakes, reliable transportation, body needs work. $500. After 6PM 651-6813

GALAXIE 1970. Good transportation. $375. or best offer. After 4PM. 455-5364

GRANADA 1975, 4 door, V8, power windows, air, AmFm stereo, and more, 36,000 miles, $2,450. After 5 PM 274-5708

GRANADA 1975, 4 door, all power, snow tires, new battery and exhaust. 50,000 miles. $1700. 459-4838

GRAND TORINO 1973, sport, excellent condition, 351 Cleveland, power steering and brakes, AM-FM. $1500 negotiable. After 5PM, 336-6504; or 427-1341

GRAN TORINO 1976. Excellent condition, am-fm stereo. Air, rear defroster, rustproofed. Must sell, $2700 or best offer. 661-0696

GRAN TORINO Wagon with rack, 1973. Power steering brakes, automatic, air, stereo, good condition. $995. 553-4373

GRAN TORINO, 1976, power steering and brakes, air, tinted glass, radio, vinyl top, $2299. 581-3150

LTD II 1978, two door, sports touring package, with 2 tone paint, styled wheels, raised white lettered tires, bucket seats, auto floor shift, 400 cubic inch, loaded 19,000 miles, rustproofed. $6800 453-3588

LTD Station Wagon - 1972, automatic, air, power steering, brakes, AM-FM, $695, Law Motors. 532-6563

LTD, 1969, 54,000 miles, power steering, power brakes, am radio, runs good $300. After 12 noon. 937-0698

LTD 1970-V8 automatic, excellent transportation. $225. 894-2512

LTD 1972 Brougham - power steering-brakes, air, stereo, radials, electronic trunk, fair condition. $700 or best. 525-8456

LTD 1973, 2 door. Good condition. No air. $950. After 5 PM. 453-6369

LTD, 1973, 9 passenger wagon, 23,000 miles, one owner, AMFM, excellent condition, $1750. 647-4744

LTD, 1974, brown, 4 door, Power plus extras, steel radials, regular gas. After 6PM 937-2484

LTD 1974, power steering & brakes, air, good condition, $1490. 464-7175

LTD 1975, Brougham, power locks, air, steel belted radials, 44,000 miles, $2,100. After 5 PM 459-0688

LTD 1976 Brougham, air, power steering, brakes, stereo, cruise, excellent condition, must sell, $3,300. 255-9067

LTD, 1976, Wagon, 10 passenger, AM-FM, air, excellent condition. $4250. 356-2317

LTD 1976, 2 door, air, cruise control, stereo, immaculate. After 4PM. 478-1435 or Weekends, 349-2715

LTD 1978 Landau. 2 door, 351 engine, many extras. Only 2100 miles, $5900. Must sell. After 5PM. 261-3081

LTD, 1979. 4 door, air conditioning, stereo, power windows, power locks. Only 2,400 miles. Only $5985. Hines Park Lincoln-Mercury 425-3036

MACH I 1975 Mustang II, V6, AM-FM stereo tape, air, Rally wheels, rear defroster, loaded. Must see! Immaculate! $2,500 477-0764

866 Ford

MAVERICK, 1977 4 door, air, 6 cylinder, automatic, power. 26,000 miles. $2495. Bill Brown Ford, 35000 Plymouth Rd. 421-7000

MAVERICK 1970. 55,000 miles 421-6297

MAVERICK, 1977, 2 door, automatic, power brakes & steering, 30,000 miles, excellent condition. $2600 357-4319

MAVERICK 1974, 4 door, automatic, power steering, air, radials, deluxe interior, regular gas. $1500. 476-8764

MAVERICK 1971. Automatic, 6, power steering & brakes, 19 m.p.g., $400. 464-9447

MAVERICK 1975, Clean, 1 owner, automatic, 6 cylinder, power steering brakes, 19,900 miles, $2,090 349-6779

MAVERICK, 2 DOOR, 1975. Automatic transmission, a low mileage one owner. Avis Ford. Telegraph at 12 Mile. 354-3100

MUSTANG II, 1974, 2 door, vinyl top, power steering, brakes, AM-FM, low mileage. 427-5832

MUSTANG II 1974, 2 door, 4 cylinder, great condition, 42,000 miles $1950 or best offer. 528-1431

MUSTANG II, 1975, automatic, air, stereo, good condition, call evenings. 524-9099

MUSTANG II, 1974, Ghia, power steering & brakes, air, $1700. 421-2016

MUSTANG II, 1975, excellent condition, low mileage. Must sell. Best offer. 455-2677

MUSTANG II 1976, deluxe wheels, silver, burgundy interior, $1,995. Tyme Sales 455-5566

MUSTANG II - 1977, AM-FM tape, excellent condition, low mileage, $2950. 477-8976

MUSTANG, 1978, 2 door, AM-FM stereo, 4 cylinder, automatic, power. White with red interior & Landau roof. Only 10,000 miles. $4495. Bill Brown Ford, 35000 Plymouth Rd. 421-7000

MUSTANG 1975, 4 on floor, custom interior, power steering, new starter, clutch and battery, high mileage, $1,850 or offer. 591-0281

MUSTANG 1976 hatchback, power steering, brakes, air, stereo, V6, 4 speed, $3,000. Evenings, Weekends 478-0996

MUSTANG 1972, V-8, power steering and brakes, air, AM-FM, $1200. 422-6317

MUSTANG, 1975, Fastback, 4 speed stick, power steering, AM radio, undercoated, snow tires, low mileage, sharp, one owner, $2095. Best offer. 421-1796

MUSTANG 1971, power steering, brakes, $450 or best offer. 422-2786

MUSTANG 1976-Mach I, 4 speed, power steering-brakes, AM-FM, low mileage, $2800. After 6PM. 363-5128

MUSTANG MACH I, 1978. AM/FM stereo tape, 8 cylinder, automatic, rustproof, power, 14,000 miles $4695. Bill Brown Ford, 35000 Plymouth Rd. 421-7000

MUSTANG 1976. 4 speed, AM-FM. Silver/red interior, approximately 52,000 miles. New exhaust. Good condition. $1,200. 538-8887

MUSTANG 1979 Cobra Turbocharged engine, 4 speed, loaded, 3000 miles. $6195. 348-9224

MUSTANG 2 + 2, 1977. Automatic, power steering, AM/FM stereo, road wheels. Like new. $3795.
TENNYSON CHEV.
32570 PLYMOUTH RD.
LIVONIA 425-6500

PAT MILLIKEN
SAVES YOU GREEN
100 USED CARS &
TRUCKS AVAILABLE
PAT MILLIKEN
FORD
"HOME OF THE SMILING IRISHMAN"
9600 Telegraph
Betwn. Plymouth & W. Chicago
255-5840

NEW '79 FIAT "128"
FRONT WHEEL DRIVE
$3445
P.O.E.

2 YR./24,000 MILE WARRANTY
- Front Wheel Drive
- Disc Brakes
- Leatherette upholstery
- Rack & Pinion Steering
- Undercoating
- Steel Radial Tires
- 4-Speed Transmission
- 4 Whl. Indep. Suspension
- Choose from only (3)

JOE DWYER
IMPORTS
24841 Grand River
at 7 Mile Rd
6 blocks W. of Telegraph
Since '59
537-2292
Open Mon. & Thurs. until 9 p.m.

BEST DEALS ON WHEELS

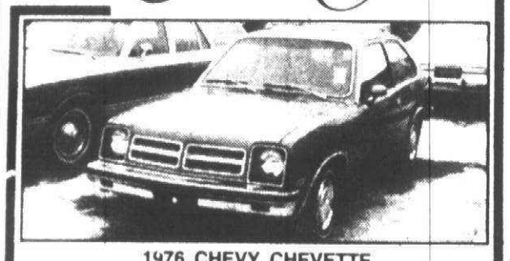

1976 CHEVY CHEVETTE
2 door "Woody," 4 cylinder, automatic, power steering and brakes, air conditioning, am/fm stereo, tinted glass, luggage rack, white sidewall tires, 25,000 miles. $2695

1978 DODGE MAGNUM XE
V8, automatic, double power, air conditioning, stereo, half Landau vinyl top, tinted glass, split seat. $4995

1978 CHRYSLER CORDOBA
Dove grey with burgundy vinyl top and burgundy interior, V8, automatic, air conditioning, stereo, wire wheels. $4895

1972 DODGE DART
4 door, 318, automatic, excellent condition, good mileage $1395

1968 FORD PICKUP
V8, 4 speed. Excellent work truck. $350

1974 JEEP 1/2 TON PICKUP
4 wheel drive, 6 cylinder, automatic, quad-a-track, with plow, power lift and angle, 12,000 actual miles, one owner. Church owned. $3195

CRESTWOOD
DODGE
32850 FORD RD.
(Corner of Venoy)
421-5700

EMMERT OK USED CARS
THE HOME OF LOW MILEAGE CARS

1978 CAMAROS, LT'S AND SPORT COUPES
Air conditioned, power steering, power brakes. 3 to choose from Priced from $5495

1976 & 1977 CHEVY PICKUPS
4 wheel drives, air conditioning, automatic, am/fm. Priced from $5395

1977 IMPALA
4 door, air conditioned, power steering, power brakes..... $3,195

1978 OLDS CUTLASS
Arctic White, Landau top, AM-FM stereo, power steering, power brakes, low miles, priced to sell $4395

1976 GRAND PRIX
V-8, automatic, power steering and brakes, tilt wheel, cruise control, sunroof..... $3895

1977 CAMARO
8 automatic, 12,000 miles, radio, metallic blue $3995

1976-77 WINDOW VANS
8 passenger, power steering and brakes, automatic, low miles..... $4395

1978 MONTE CARLOS
Several to choose from. Air conditioned, power steering, power brakes, V-8 automatic. Your choice... $4995

DETROIT'S OLDEST CHEVROLET DEALER
EMMERT Chevrolet
20000 GRAND RIVER
AT EVERGREEN
531-2828

SCOUT
4 WHEELIN'
INTERNATIONAL HARVESTER

GO IN MUD & SNOW
SUPER SAVINGS
ON 1979's
IN STOCK - HURRY!
BILL HERMANN INC.
31151 W. 10 Mile
Farmington
1 Mile West of Middlebelt
478-2192

VAN BONANZAS
$AVE!
New 1979s in stock for immediate delivery
DELTA & TREANOR VANS AVAILABLE FOR YOUR INSPECTION

This Week's Special:
1979 TREANOR VAN CONVERSION
4 bucket seats with couch that makes 2 beds, ice box, insulation package, music package. Stock No. 797
SALE PRICE $9995

LIVONIA'S ONLY CHEVROLET DEALER.
Tennyson CHEVROLET
Putting you first, keeps us first
32570 PLYMOUTH RD.
LIVONIA
425-6500

LIFE IS TO ENJOY!
DO IT WITH ONE OF OUR QUALITY DOUBLE CHECKED USED CARS

1978 BUICK ELECTRA CUSTOM
4 door, air conditioning, full power, am/fm stereo radio, chrome wheels, tilt wheel, cruise control. Stock No. U-189-A $6275

1974 CADILLAC COUPE DeVILLE
Air conditioning, full power, stereo radio, tilt wheel, cruise control, half vinyl top, accent paint. Stock No. P304-A $2585

1977 BUICK LeSABRE CUSTOM
2 door, 301-V8, air conditioning, automatic, power steering and brakes, am/fm stereo, Landau vinyl top, tilt wheel, cruise control. Stock No. P512-A. $4085

1978 FORD F-150 RANGER EXPLORER PICKUP
4x4, V8, automatic, power steering and brakes, stereo, CB radio, sport wheels, camper cap. Stock No. P554-A. $6485

1977 OPEL SPORT COUPE
4 cylinder, automatic, am/fm radio. Stock No. 0725-A. $2685

1976 FORD GRANADA GHIA
4 door, V8, air conditioning, automatic, power steering and brakes, am/fm stereo radio, vinyl top. Stock No. U175-A. $3195

Ask about the works- 12 months or 20,000 miles mechanical repair protection for used car buyers.
ARMSTRONG
Buick-Opel • 525-0900
30500 PLYMOUTH RD., LIVONIA

SAVINGS GALORE!

1975 MARQUIS
2 door hardtop, triple burgundy, full power, air conditioning, stereo, vinyl top. $2388

1977 GRAND MARQUIS
2 door hardtop, full power, air conditioning, stereo, loaded. $4388

1978 GRAND MARQUIS
2 door hardtop, light Jade green, vinyl top, full power, air conditioning, stereo. $6388

1976 MONARCH GHIA
2 door, triple white, 302-V8, full power, air conditioning, stereo. $3188

1977 LTD II
4 door, triple silver, air conditioning, stereo, vinyl roof. $3588

1978 GRANADA GHIA
4 door, only 9,000 miles, air conditioning, stereo, automatic, power. $4488

1976 GRAND PRIX
Full power, air conditioning, stereo, 27,000 original miles. $3488

1977 THUNDERBIRD
Triple brown, air conditioning, stereo, loaded. Showroom new. $4788

1978 ZEPHYR Z-7
2 door hardtop, 4 cylinder, automatic, power, air conditioning, showroom new. $4788

1976, 1977, 1978 MARKS, TOWN COUPES, VERSAILLES
Good selection of colors & equipment, moonroofs, etc. Extended service plan available.

OPEN MONDAY AND THURSDAY TIL 9 P.M.
STU EVANS
32000 FORD ROAD (near Merriman)
GARDEN CITY 425-4300 THERE'S ONLY ONE #1!
STU EVANS MERCURY LINCOLN

DEEP FREEZE USED CAR SAVINGS

1977 DODGE TRADESMAN VAN
Automatic, power steering, air conditioning, customized $5252.

1975 T-BIRD
Air conditioning, loaded including leather interior $3855.

1977 FORD RANGER F-150 4x4
Automatic, oversized tires, roll bar $5995.

1977 GMC VAN
Professionally customized, air conditioning, fantastic shape $7777

1976 GRAND PRIX
Air conditioning, mint condition $3888.

1977 IMPALA
Air conditioning, burgundy metallic $3377.

Ask about our Extended Service Contract-Backed by General Motors–12 months or 20,000 miles.

1977 CAPRICE
Air conditioning, am/fm, cruise control, tilt wheel, split seats, 2 tone paint! $3995.

1974 NOVA
Automatic, power steering, excellent condition Priced to sell. $1888.

1975 MONZA 2+2
4 speed, 8 cylinder, a real mover $2477

1978 CHEVY SILVERADO PICKUP 4x4
Automatic, air conditioning and a whole lot more $7474

1974 IMPALA 4 DOOR
Air conditioning, low mileage $2444.

1974 MUSTANG II GHIA
Automatic, power steering, candy apple red $1995.

KEEP THAT GREAT GM FEELING WITH GENUINE GM PARTS.
GM QUALITY SERVICE PARTS GM
GENERAL MOTORS PARTS DIVISION
LOU LaRICHE CHEVROLET
40875 Plymouth Rd., Plymouth
Across from Burroughs
PHONE 453-4600

MID/WINTER SPECIALS

1975 CORDOBA
Loaded car $2695

1975 BUICK SKYLARK
V-6, automatic $2195.00

1978 TRAILDUSTER
V-8, power steering, power brakes, automatic, plow..... $7895.

1978 OMNI $3695

1976 BUICK REGAL LANDAU $2995

TOWN & COUNTRY DODGE
9 MILE & GRAND RIVER
FARMINGTON • 474-6750

866 Ford

MUSTANG 1977 GHIA, 6 cylinder automatic, power steering, brakes, air, 18,000 miles. $3700. After 6 pm 478-6740

MUSTANG 1978, 2 u 2. 4 speed, power brakes, sport suspension, AM-FM, black. $3,850. 464-8955

PINTO RUNABOUT, 1978. 4 cylinder, automatic, radio, 7,000 miles. $3195. Bill Brown Ford, 35000 Plymouth Rd. 421-7000

PINTO RUNABOUT 1974. 4 Speed, loaded, runs good, low mileage. $600. 425-8968

PINTO RUNABOUT, 1978. 4 speed, $2490. North Bros. 421-1376

PINTO Station Wagon 1974. 41,000 miles, air, power steering-brakes, rear window defog. AM-FM stereo, rack. $950. or best offer. 427-5156

PINTO WAGON, 1978. 4 cylinder, automatic, radio, luggage rack, racing mirrors. 16,000 miles. $3195. Bill Brown Ford, 35000 Plymouth Rd. 421-7000

PINTO 1973. Automatic, new tires, gas tank modification. $495. 644-4987

PINTO 1973 Country Squire. Make offer or will sell for parts. 879-7513 or 588-0781

PINTO 1974, Squire wagon, automatic, air, excellent condition, $1600. 349-6638

PINTO 1977, 3 door, power steering, brakes, automatic, air, AM-FM, 17,000 miles. Excellent condition, $2750 459-6165

PINTO, 1978 wagon, 4 cylinder power steering/brakes, automatic transmission, like new, only 2200 miles, $3900 firm. 721-1446

PINTO 1978, 3 door, automatic, AM-FM, radial tires, 7,000 miles, $3150. 661-1679

STATION WAGON 1971, runs good, $315. Good Shape. 591-2530

T-BIRD 1970, full power, $800 or best offer. After 5:30 pm 937-0797

T-BIRD 1975, must see this one. Like new in & out. Stereo, air, cruise & more. Rustproofed. $3,495. 459-0948

T-BIRD, 1976. Air, stereo, tilt & cruise, full power, Valour interior, 41,000 miles. $4895. Bill Brown Ford, 35000 Plymouth Rd. 421-7000

T-BIRD, 1977, air, stereo, custom exterior, rustproofed, extras. $4900. 397-2575

T-BIRD 1977, Brown with Chamois top, 23,000 miles, automatic temp control, stereo, air, $4,400. 661-1068

T- BIRD - 1977, deluxe, must sell, $4550 or best offer. 477-8976

T-BIRD, 1977, silver, 12,000 miles, excellent condition, $4950. After 6 PM 728-8920

T-BIRD, 1977, undercoat, 351, air, power steering/brakes, speed, control, radio, rear defroster, $4500. 425-7899

THUNDERBIRD, 1977. Air, stereo, power windows, power locks, cruise, wire wheels. $5195. Hines Park Lincoln-Mercury 425-3036

THUNDERBIRD, 1978. 2 door hardtop, automatic, air, power. One owner. $4995. JACK DEMMER FORD 721-6560

THUNDERBIRD 1977, power steering, brakes, windows, door locks, trunk release. Air, tinted glass, speed control, am-fm, with snow tires. $4700. After 6 pm 626-0437

THUNDERBIRD, 1978. Diamond Jubilee, moon-roof, only 8,000 miles. Avis Ford. Telegraph at 12 Mile. 354-3100

THUNDERBIRD - 1977, remote control car starter. Loaded. $5500. Steve. 624-7400, 557-1462

THUNDERBIRD 1972. Terrific condition. All options. $1,475. Tyme Sales 455-5566

TORINO WAGON, 1976. Air, January special only $1,685. Avis Ford. Telegraph at 12 Mile. 354-3100

THUNDERBIRD, 1975, loaded, rustproofed, $3795. 642-8316

THUNDERBIRD 1978, cruise, air, full power, luxury interior, low mileage. After 6PM 397-1315

T-BIRD 1978, 2 tone blue & white, air, AM-FM stereo, speed control, light & convenient groups, other extras, $5,300. 425-3013

T-BIRD, 1979, loaded, 2500 miles 464-7333

866 Ford

TORINO - 1973 Station wagon, small V-8, automatic, power, AM-FM cssette, $795. Law Motors 532-6563

TORINO 1973, small 8 automatic, power steering, brakes, sharp! $950. Tyme Sales. 455-5566

TORINO, 1973, 302 V-8, good condition, amfm cassette, power steering, front disc brakes, new tires. 453-5504

TORINO, 1973, Wagon, 302 V8, automatic, very dependable, $475. 537-6869

TORINO 1974 Sport. 32,000 miles, new radials, power brakes & steering, AmFm Stereo. Excellent condition, no rust 326-7755

TORINO 1976 wagon, excellent condition, air, push button radio, extra tires, $2650. 437-5210 626-1827

870 Jeeps & Other 4 Wheel Drive

BLAZER Cheyenne 1978, loaded, regular gas, $8,500 363-6503

BLAZER K-5, 1977. 4 wheel drive, automatic, power steering, stereo. Extra nice. $6995.
TENNYSON CHEV.
32570 PLYMOUTH RD.
LIVONIA 425-6500

BLAZER K-5, 1976, 4 wheel drive, AM-FM stereo with cassette, power steering and brakes. 5 new all terrain radials, trailor package, excellent care and condition. $5200 546-7555

BLAZER K-5 1979, 6,000 miles, special tires, loaded, $9,400. 651-3932 or 399-6788

BLAZER K5, 197 4 wheel drive. Power steering, air, heavy duty spring, 35,000 miles, $5800 or best offer. Phone after 5:30 PM. 626-6962

BLAZER 1975, A-1 condition, air, stereo, Cheyenne package, loaded. Must see, must sell 626-3808

BLAZER 1976, 350, 4 speed, 4 wheel drive, stereo, $5,400. 255-0755 After 5PM 535-3408

BLAZER, 1978. Black, Cheyenne. 23 options. Like new, warranty. 455-1583

BLAZER, 1978, trailering special, 400 engine, Cheyenne Package, all power, air conditioning, undercoated, 8600 miles. $8300. 464-2674

BLAZER 1979 K5, 4 wheel drive, loaded, $10,500. or best offer. 353-1627

BRITISH Land Rover, 1094, 4 wheel drive, aluminum body, blue, 38,000 miles, mechanically solid. After 5:30PM 355-4750

BRONCO RANGER XLTS, 1978, 2 to choose from, 4 wheel drive, $850. Hines Park Lincoln-Mercury 425-3036

BRONCO 1977, Ranger package, excellent condition. After 4PM. 522-7973

CHEROKEE CHIEF 1978. Loaded, low miles. $7700 474-7011

CHEROKEE, 1978, amfm stereo, custom wheels, radials, cruise, automatic, quad track, 11,000 miles, warranty. $7,500. After 5PM. 525-0226

CHEROKEE 1978 Chief, 9,000 miles, loaded, executive's car. $7,900. After 5 PM 464-3302

CHEVROLET Silverado Suburban 1978, power steering, power brakes, cruise control, air, etc. 11,000 miles. After 6 PM 476-7593

CHEVROLET 1976 Silverado, ½ ton, 4x4, V8, automatic, air, power steering, tilt wheel, dual tanks, camper top, Ziebarted, $5650. 626-9531

CHEV. SUBURBAN 4 WHEEL DRIVE, 1978. 8 passenger, automatic, dual air, stereo. New car warranty. $9195.
TENNYSON CHEV.
32570 PLYMOUTH RD.
LIVONIA 425-6500

CHEVY BLAZER K-5, 1977. 4 wheel drive, automatic, power, rear seat, 350 engine, radio. 20,000 miles, rustproofed. $6895. Bill Brown Ford, 35000 Plymouth Rd. 421-7000

CHEVY, 1977, Silverado ½ ton, 4x4, very sharp, too many extras to list. $8,000 or best offer. Call between 10AM-2PM, than after 5:30PM. 427-3126

870 Jeeps & Other 4 Wheel Drive

DODGE RAMCHARGER, 1978. 4 wheel drive, automatic, power steering, power brakes, air, buckets seats, with a cap. 9,000 miles. $7895.

PACKER PONTIAC
500 S. OPDYKE RD.
PONTIAC, MICHIGAN
332-9300

CHEVY 1978 pick-up, 4-wheel drive, 350 automatic, fiberglass cap, low mileage, $6200. 425-0766

CJ5 JEEP 1975 with Meyer 4 way snowplow, 7,000 miles, like new. 559-4557

CJ-7, 1977, Jeep, hard top, power steering and brakes, automatic, excellent condition. Extras 628-0834

DODGE 1976 4-wheel drive, 6 cylinder pickup, power brakes, automatic transmission, 8 ft. box, 35,000 miles, $3500. After 4 PM 464-7969

DODGE 1977, Ramcharger SE, complete plow package, 5 new tires, power steering, brakes, 360 automatic, low miles, many more extras. Excellent condition. $6500. 357-2337

DODGE 1977½ Club cab power wagon, air, power steering, brakes, radio, camper shell, and extras, uses regular gas, 13,000 miles, $6150 or best offer 326-7844

FORD 150 PICKUP, 1978. 4 wheel drive, 8 cylinder, automatic, power, sliding rear window, step bumper, mirror. 16,000 miles. $6,695. Bill Brown Ford, 35000 Plymouth Rd. 421-7000

FORD 150, 1978, 4x4 stepside, warranty, power steering/brakes, 4 speed, extras. $6100 522-3231

FORD 1976-150 Explorer, 4x4, 4 speed, power steering-brakes, 360 V8, new tires. $3800. 535-9129

FORD, 1978 F-250 Ranger, 4 wheel dr., meyer plow, loaded, 6,000 miles $8500. 477-5395

GMC JIMMIE, 1975. With 4 way plow. 4 wheel drive. 8 cylinder, automatic, power. $5895. Bill Brown Ford, 35000 Plymouth Rd. 421-7000

GMC, 1975, Jimmy, 350 V-8, 4 wheel drive, power steering, power brakes, automatic, High Sierra Package, air, new tires & wheels. $4000. 478-2821

GMC 1978 Jimmy 4 wheel drive, loaded, regular gas, excellent condition, $8995. or best offer. 851-2947 933-5172

INTERNATIONAL 4 x 4, 1977. Automatic, excellent condition. $4980. North Bros. 421-1376

JEEP CHEROKEE, 4 x 4, 1974. $3295. ALAN FORD, 1845 S. Telegraph, Bloomfield 543-2030

JEEP CHROKEE, 1974. 4 x 4, V8, automatic, power steering, power brakes, air, two tone blue & white, weekend get-a-way machine. Roger Penske Chev. 355-1600

JEEP 1976- CJ7 Hardtop, large tires, excellent condition. $4500. 425-0625

JEEP 1977 CJ5 Renegade- 6 cylinder, 3 speed, 24,000 miles, good condition. $5190. Before 2:30PM, 455-0532

JEEP, 1978, CJ7, Golden Eagle, 304 v-8, soft top, 12,000 miles, $6500 or best offer. 355-0480 or 979-9933

RAMCHARGER 1975, 36,000 miles, power steering & brakes, automatic, AmFm stereo, $3900. 522-3796

870 Jeeps & Other 4 Wheel Drive

JEEP CJ5, 1977. 4 wheel drive, 6 cylinder, 4 speed, 30,000 miles. $4795. Bill Brown Ford, 35000 Plymouth Rd. 421-7000

JEEP WAGONEER 1978, 4 wheel drive, AM-FM radio, air, automatic, power rear window with defroster, cruise. $7,900. Ask for Genny 559-2300

SCOUT II, 1977 SS, excellent condition, low mileage, extras. After 5 PM 425-9902

SCOUT, 1964 with blade. $550. Call after 6PM, 685-9757

872 Lincoln

CONTINENTAL 1976, Towne Car, full power, door locks, custom paint stripes, opera windows, split-bench seats, anti-theft system, FM stereo and more. A-1 condition. New car coming. $6,400. 464-3657. 474-5700

CONTINENTAL TOWNCAR, 1977, dark green, excellent condition, 42,000 miles, $6800. 464-3915

CONTINENTAL Mark III, 1971, fully loaded, excellent condition. After 5PM 541-4310

CONTINENTAL 1975, 2 door, fully equipped, executive's car. Garage kept. $4,200. Call Mr. Golden days: 557-3662. Evenings & Weekends. 358-5197

CONTINENTAL 1974 Mark IV, excellent condition, leather interior, cruise, stereo, loaded. 375-9307

CONTINENTAL 1978, 2 door coupe, dark champagne brown, light champagne interior, full vinyl roof, 6 way seats, speed control, rear window defroster, $8,899. 427-7997

LINCOLN MARK IV, 1974. A low mileage, one owner & only $3,985. Avis Ford. Telegraph at 12 Mile. 354-3100

LINCOLN TOWN COUPE, 1975. Loaded, 40,000 miles. $3980. North Bros. 421-1376

MARK V - 1977, Cartier, Dove gray, leather interior, excellent condition, 624-7289

MARK V 1977, low mileage, 1 owner, mint condition, apricot color, every available option, $8795. 478-2886

MARK V 1978, excellent condition, 7,000 miles, many extras. $10,800 or best offer. 332-5404

872 Lincoln

MARK V, 1978, Moon roof, stereo tape, leather, loaded, 6700 miles, under warranty, mint condition, $11,400. 522-1419

MARK V, 1978. 2 to choose from. 1 dark blue, 1 antique cream, both 9,000 miles. Hines Park Lincoln-Mercury 425-3036

TOWN CAR 1976, 4 door, fully equipped, every available option. Mint condition. 16,000 miles. Wife's car. $6,400. 545-7842

TOWNCAR, 1977. Burgundy, cruise, 8 track stereo quad, full power. Excellent condition. 522-3834

TOWN CAR 1977 4 door, 5,900 miles, $8,000 firm. 375-0508

LINCOLN, 1962, 4 door sedan, no rust, runs, $1500 or best offer. 981-2592

MARK IV 1973, $2,850. Ask for Al, days 322-7559; evenings. 455-1913

MARK IV, 1974 - 48,000 miles, leather interior, full power, excellent condition.$5000. 476-2382

TOWN COUPE, Continental 1975, 1 owner, excellent condition, with 57,000 actual miles, well equipped with extras. $4700. For additional information 851-8622

TOWN COUPE 1976, cream & gold, loaded. $5,800. 420-0540

TOWN COUPE 1975. Fully loaded including velour interior and power moon roof. White/blue vinyl top & interior. 53,000 miles. Very good condition. $4,895. After 4 PM. 348-3318

874 Mercury

BOBCAT, 1976 Villager. Automatic, power steering, brakes, luggage rack. Excellent condition. $2750 or best offer. Days, 272-2700. Evenings, 338-1826

BOBCAT, 1978. Automatic, power steering, only 3,000 miles. $3695. New car warranty. Hines Park Lincoln-Mercury 425-3036

CAPRI 1971, 1600, 4 speed transmission. $250. 326-1469

CAPRI - 1974, 4 speed, 4 cylinder, 2 door, no rust, $1395. Law Motors 532-6563

COMET 1975-4 door sedan, blue metallic, power steering-brakes, air, radials, AM-FM, rear defroster. Adult owned. 29,000 miles. $2150. 661-1186

874 Mercury

COMET 1976, 2 door automatic, air, power steering, brakes, stereo, more. $2,295. 455-9527

MARQUIS BROUGHAM 1977, 4 door, loaded, all power, cruise, stereo. $4000. Days, 459-8830. Evenings, 553-2671

MARQUIS - 1977, Brougham 2 door, loaded, 460 engine, burglar alarm, aluminum wheels, full power, cruise, mint condition, like new, 13,000 miles, $5500. 478-1048

COLONY PARK 1975 station wagon. All options. $3500. Howell. 517-546-0994

COLONY PARK 1977 station wagon, power steering, brakes, door locks, air, rear defrost, cruise, roof rack, am-fm stereo, $4995. 261-0087. 425-8857

COMET, 1971, 4 door, like new, rustproofed, must see. $995. 354-6159

COUGAR, 1971 XR7, one owner, medium brown, air, power, excellent condition. $1600 476-4721

COUGAR 1977, XR7, fully loaded including stereo. Cruise control, CB. $4,500. 644-4010. 644-6669

COUGAR 1977, XR-7, dove gray, $5000. Days 644-4550, Evenings, 682-3639

COUGAR 1978, XR-7, warranted, 3,400 miles, well equipped, not loaded. $6,295. Weekdays, 568-7176. Evenings, GA 1-7313

COUGAR, 1978, XR7, 12,000 miles, am-fm stereo, air, loaded, 887-7331

COUGAR 1978 XR7. Jet black with burgundy velour interior. All options except moon-roof. $6099. 453-5359

GRAND MARQUIS, 1978. 4 door, air, stereo tape, tilt cruise, power windows, undercoat, low miles. $6695. Hines Park Lincoln-Mercury 425-3036

MARQUIS BROUGHAM 1977, 17,000 miles, loaded. $5400. 641-7569

MARQUIS 1975, 4 door, power steering, power brakes, speed control, air, AmFm radio, Ziebart, good condition, $2,400. 459-8532

MARQUIS 1978 Brougham - 4 door, champagne with brown, fully loaded, 8000 miles. $6750... 455-2435 or 594-2937

MARQUIS, 1977½, 4 door, dark blue, air, am-fm stereo, rear defrost, Ziebart, 13,800 miles, $4495. After 2pm 474-5054

874 Mercury

MARQUIS 1973 Brougham, 2 door, power steering, brakes, windows, & locks. Air, defogger. $950. 525-7693

COUGAR XR-7, 1977. Only 15,000 miles! Stereo Search radio, cast aluminum wheels, air. $5,195. 644-6506

COUGAR, XR7, 1974½, loaded, mint condition, Asking $2600. 464-3313

COUGAR XR-7, 1976. Full power including air conditioning and stereo. Hurry! Only 22,000 miles. $4195.

GLASSMAN OLDS
28000 Telegraph at Tel-Twelve Mall
354-3300

874 Mercury

COUGAR XR7, 1977, 351 engine, AM - FM stereo, split bench seats, rear window defogger, air, Light Group. $4700. 478-4487

MONARCH GHIA, 1977, 4 door, air, am-fm, buckets, cruise, loaded, excellent condition, 23,000 miles, best offer. 626-9593

MONARCH 1977 - excellent condition, low mileage. $2995 firm. 1-229-2312

MONTEGO 1976, MX, excellent condition, low miles, loaded, $3,900. After 6 PM, 455-9736

MONTEGO, 1975, 350 engine, 4 door, full power, air, quadrasonic stereo, 50,000 miles. $1750. Til 5PM, 538-6633; or after 5 PM 522-6853

874 Mercury

MONARCH 1976, 2 door, power steering, AM-FM stereo, tinted glass, low mileage. $2995. 855-2780

COUGAR XR7, 1978. Air, stereo, power windows, aluminum wheels, leather trim, like new, 12,000 miles. $6295. Hines Park Lincoln-Mercury 425-3036

MONARCH, 1975 Ghia 4 door. Air, AM-FM stereo, power brakes, steering, vinyl top. Excellent condition. $2,500 or best offer. Days 272-2700. Evenings, 338-1826

COUGAR convertible, 1971, 351, Cleveland, power steering/brakes, air, AM-FM stereo, new tires plus snows. 1 owner, low mileage, excellent condition, collector's item. $2400 or best. After 6 PM 476-8696

O'HARA DATSUN

AUTO SHOW CARS

14 NEW SHOW CARS & TRUCKS
SPECIAL PRICE REDUCTION FOR IMMEDIATE SALE
All models including 280ZX & all of the new 310 front wheel drives 210 models are PRICED FROM $3887

LARGEST EXCLUSIVE DATSUN FACILITIES IN THE MIDWEST
O'HARA DATSUN
35655 PLYMOUTH ROAD
LIVONIA
(Only 3 minutes from I-275 & Jeffries I-96)
425-3311

BRAND NEW 1979 FIREBIRD AIR

Automatic, Power Steering, Power Brakes, Air, Tinted Glass, Rally Wheels, White Sidewall Radials, AM Radio, Body Side Boldings. Fifteen Available For Immediate Delivery

LEASE SPECIAL
$137 Per Month Plus 4% use tax
28 months-28,000 Miles
CLOSED END LEASE
28 Payments @ $142.48
Totaling $3,989.44
Refundable Security Deposit $300

CALL THE ART MORAN LEASING TEAM

Kris Moran
Asst. Leasing Mgr

353-9000
29300 TELEGRAPH
JUST NORTH OF 12 MILE
"WE LEASE ALL MAKES AND MODELS"

Elaine Sickmiller
Leasing Mgr.

STARK HICKEY WEST'S
$75.00 Rebate!
$75.00 Rebate on the purchase of any 2.3 Litre Mustang, Fairmont or any 302 V8 LTD in Stock.
(Offer Absolutely Ends Feb. 28, 1979)
And a $100 Pinto Rebate!

FORD DEALERS $100 PINTO REBATE COUPON
Present this coupon to your Ford salesman upon completion of purchase of any new '78 or '79 Pinto from stock. $100 will be sent to you by the Ford Dealers Advertising Fund, Inc., or you may elect to apply it to your down payment. Offer Ends Feb. 28, 1979

FORD STARK HICKEY WEST
24760 W. 7 MILE AT GRAND RIVER
OPEN MON. & THUR. 'TIL 9 P.M.
538-6600

STU EVANS SELLS for LESS
GET OUR PRICES BEFORE YOU BUY
TWO MAGNIFICENT 7'S
★ OVER 300 AVAILABLE ★

1979 MERCURY COUGAR XR-7
for about $5961*
Includes:
• 5.0 litre (302-2V) V-8 engine • automatic transmission • power steering • power front disc brakes • steel belted white side wall radial tires • dual racing mirrors • AM radio • wide body side molding • Styled steel wheels • and more!

1979 MERCURY ZEPHYR Z-7
for about $4314*
Includes:
• Flip-up moon roof • vinyl roof • 2 tone paint • styled wheel covers • white side wall radial ply tires • 2.3 litre 4 cylinder engine • AM radio • dual mirrors • and more!

*This is the average of prices based on an independent shopping survey of more than half of all Detroit area Lincoln-Mercury dealers, January 8-10, 1979. Some prices higher, some lower. Title and taxes extra. See your Lincoln-Mercury dealer for his price and terms.

LOW PRICES • HIGH TRADE-IN ALLOWANCES • ON THE SPOT FINANCING
REMEMBER THERE'S ONLY ONE No. 1
GARDEN CITY
32000 FORD ROAD
425-4300
STU EVANS MERCURY LINCOLN
LEASE YOUR CAR THROUGH OUR RED CARPET LEASE PLAN
OPEN MON. & THURS. 'TIL 9

SAFE BUY

1977 SAAB 99 GL
This car has sunroof, automatic, stereo, air, and full options, 8,900 miles. Like new! $4975

1978 ZEPHYR
2 door, 6-automatic, power steering, air, red with steel belted radial white walls, full wheel covers, low mileage.
$3995

1973 BUICK SPECIAL
4 door, 8 automatic, power steering, air, one owner new car trade, 47,000 miles. Very clean, no rust.
$1695

1976 GMC RALLY STX
3 seat Van, air, dual heat, stereo, mag wheels, low miles.
$4575

BOB DUSSEAU
LINCOLN - MERCURY
31625 Grand River 474-3342

DICK GREEN HAS A FABULOUS IDEA!
1979 DEMO CLEARANCE

'79 CHRYSLER CORDOBA
FULL FACTORY EQUIPMENT INCLUDING
Air conditioning, AM/FM Radio, Cruise Control and more.
Now Only $6695
(2 to choose from)

70 CHRYSLER LEBARON MEDALLION
4 door, 318 engine, air conditioning, AM/FM Stereo, Padded Vinyl Roof and more.
Now Only $6775

1979 VOLARE STATION WAGON
Painted in 2 tone, blue custom interior, air conditioning, tinted glass, AM/FM Radio, luggage rack and more.
Now Only $5995

1979 PLYMOUTH HORIZON
4 door, automatic transmission, radio, custom interior, rear defroster, 4 cyl engine.
Save Now
From $4195
3 to Choose From

Fleet and Leasing Now Available
WE DON'T DICKER - WE DEAL AT...
DICK GREEN WEST
CHRYSLER-PLYMOUTH
29301 Grand River
at Middlebelt
531-8200

LEO CALHOUN

USED CAR BARGAINS

1976 FORD LTD
2 door, triple black, air conditioning, stereo.
$3495

1978 FORD FIESTAS
3 to choose from, one Ghia with air conditoning priced from $3295

1977 F-150 ½ Ton Pick-Up
Black, low miles
$3995

1978 MUSTANG
Hatchback, V-6, automatic, power, air conditioning, stereo, 15,000 miles.
$4995

1978 FAIRMONT
2 door, automatic, power, air conditioning, stereo.
$3995

1977 COUGAR XR7
Air, stereo, 20,000 miles, triple black.
$4995

1975 FORD F-600
16 foot boyer town box, low miles
$4995

1974 FORD F-350 STAKE TRUCK
4 speed
$2895

1977 FORD LTD LANDAU
2 door, air conditioning, stereo, cruise, rear defroster, light jade, dark green fabric interior, twin comfort lounge seats.
$4395

1978 F-150 SUPERCAB
Black, automatic, power steering, power brakes, air conditioning.
$5295

1977 DODGE 200 4 x 4 PICKUP
Complete with plow, V-8, automatic, power steering, power brakes.
$6995

1978 FORD F-250 SUPERCAB PICKUP 4x4
V-8 automatic, power steering, power brakes, stereo, sliding rear window, front power winch
$7595

WE BUY CLEAN LOW MILEAGE CARS
LEO CALHOUN
453-1327 41001 PLYMOUTH RD.
"Where Customers Bring Their Friends"

BILL BROWN FORD
1¢ OPTION SALE
Buy any new 1979—2.3 litre Mustang—Fairmont or 302 V-8 LTD in stock and get one of the 6 options below for only 1¢ more—offer ends February 9, 1979.

Look what a penny can buy ...
when the vehicle you choose from stock comes factory equipped with one or more of these options:
1. Rear window defroster
2. Speed control
3. AM radio
4. Tinted glass
5. Turbine or luxury wheel covers
6. Exterior accent group

ALSO
$100 PINTO REBATE
on any Pinto delivered from stock by Feb. 9

BILL BROWN FORD
OPEN MON. & THURS. TIL 9 PM
421-7000
937-0900
32222 PLYMOUTH RD., LIVONIA

874 Mercury

MERCURY COMET, 1977. Showroom new. Sale priced at $2995. Feister, 37401 Ford Road at Newburgh, 721-2400, after 6 call 721-2408

MERCURY MONARCH, 1977. 2 door, real economy. 200 6 cylinder, 3 speed overdrive. 13,000 miles. $3495. Bill Brown Ford, 35000 Plymouth Rd. 421-7000

MONARCH GHIA 1975, 4 door, air, stereo, $2995. Hines Park Lincoln-Mercury 425-30'36

MONTEGO - 1972, MX 2 door, air, full power, good runner. 110,000 miles original owner, $800. 644-6438

MONTEREY 1972 hardtop, V-8 automatic, power steering & brakes, vinyl top, transportation special $395. 35545 W. Michigan Ave., Wayne. 728-3100
AUTOLAND U. S. A.

ZEPHYR - 1978, Z 7, 6 cylinder, automatic, power steering, brakes, air, rear defrost, AM-FM tape, white sidewall radials, vinyl roof, rustproofed. $5,095. 478-7569, 323-3768

MONTEGO 1976 Brougham, air, stereo, power steering & brakes, under coated, luxury interior, excellent condition, asking $3150. 261-5225

MONTEGO, 1972, 4 door, automatic, good gas mileage, some rust, runs good. $450 255-2652

874 Mercury

MARQUIS, 1970 convertible. Air, rusted, runs. Collector's item. $500 or best. 290 522-1991

MARQUIS - 1972, 4 door, all power, AM-FM stereo, very good condition, $500. Call 557-6196

ZEPHYR 1978, Wagon - automatic, 6 cylinder, air, stereo, power steering-brakes, rack, power windows & locks and more. Rustproofed. Warranty till April. $5300. 591-2484, 591-2355

876 Oldsmobile

BEFORE YOU BUY SEE

SUBURBAN OLDS

For Metropolitan Detroit's Largest Inventory of 1976, 1977 & 1978 Oldsmobiles
Troy Motor Mall
Birmingham-Bloomfield Hills
643-0070

876 Oldsmobile

CUSTOM CRUISER 1977, 9 passenger, all power, cruise, tilt, air, stereo, rack, more. 644-3477

CUTLASS SUPREME, 1978. 2 door, automatic, power steering and brakes, V8, factory air, rally wheels, twin mirrors, body side moldings, 7,600 miles. Best buy. $5295. HARGROVE OLDS, 33225 Michigan Ave., Wayne 721-3650

CUTLASS SUPREME, 1977. Power steering, power brakes, automatic air conditioning, buckets, console, power windows. AM/FM. Hurry!! $4595.

GLASSMAN OLDS
28000 Telegraph at Tel-Twelve Mall
354-3300

CUTLASS SUPREME BROUGHAM, 1978
Air, stereo, tilt, cruise, power windows, power seats, power door locks, low miles. 4 to choose from.
100% Written Warranty
Birmingham-Bloomfield Hills
SUBURBAN OLDS
1810 Maplelawn, Troy 643-0070

CUTLASS SUPREME, 1974, automatic, power brakes/steering, Factory Air, stereo, 60-40 seat, $1995. 626-3730, 777-2236

CUTLASS Supreme Brougham, 1978, all options, rustproofed, like new. $5900 or offer. 752-2146 or 752-6091

CUTLASS Supreme, 1976, air, stereo, power steering and brakes, rear defroster, rustproofed, new radials, excellent condition, $3,950. 397-2117

CUTLASS SUPREME 1973. Power steering-brakes, AM-FM cassette, air. $1950. 559-0476

CUTLASS, 1975. 2 door, automatic, power, air, red with white interior. Must see. $2795. HARGROVE OLDS, 33225 Michigan Ave., Wayne 721-3650

CUTLASS, 1972 convertible, air, 81,000 miles, needs body work. After 6 PM 549-6263

CUTLASS 1977 Supreme, 4 door, power steering, brakes, air, V6, automatic, stereo radio. $4,000 349-2005

CUTLASS 1977 Supreme brougham, low mileage; power steering, brakes, windows. Rear defogger, AM-FM stereo, cruise, excellent condition, $4,800 522-3928

CUTLASS 1976 Salon, low mileage, garage kept, loaded, retiring. Must sell. Call. 349-2287

DELTA Royal 1973, 4 door, power steering, brakes, air, radio, new steel radials. $895 422-4799

DELTA 88 Royale-Sedan 1978, 12,000 miles, light green metallic, loaded, GM Executive's car, immaculate, $6,200. Days 575-1726, or evenings 335-8885

DELTA 88, 1970, exterior & interior good condition, engine needs work. Best offer. 646-2146

876 Oldsmobile

CUTLASS SALON 1975, 2 door hardtop, console, vinyl top, reclining buckets, Ziebart, air, power steering-brakes, tilt wheel, sport wheels, Pirelli tires, tinted glass, AM-FM stereo, plus rear window defroster, remote mirrors, $2,900. 646-2078

DELTA 88, 1975 - 4 door, air, new radials, like new. $2900. 422-7748

OLDS CUTLASS SUPREME, 1975
2 door coupe, landau top, low miles with air. Won't last long. $3795.
JACK SELLE BUICK
200 W. Ann Arbor Rd.
Plymouth
453-4411

OLDS 1977, 98 Regency, 2 door loaded. $5,200 After 4 PM. 373-0851

REGENCY, 1976, 4 door hardtop, loaded, CB, new tires, low mileage, 2 snows. $4500. 354-2276

REGENCY 1978, 2 door, loaded, low miles, mint. Must sell, $6650 or best offer 642-5829

REGENCY, 1978, 4 door, all options, built-in C.B., trailer package, low mileage. 546-1931

ROYALE 88, 1978, 4 door sedan, Carmine red, loaded, plush interior, white vinyl roof. $5900 476-2195

STARFIRE 1975 Sports Coupe, in good condition, power brakes, steering, AM-FM stereo, many extras. 478-4596

TORONADO, 1977, low miles, mint condition, loaded, $5995 or best offer. 661-1262

TORONADO - 1974, no rust, all the toys, like new. Law Motors 532-6563

98 REGENCY SEDAN, 1977. Completely loaded including leather interior, full vinyl top. $5,195.
GLASSMAN OLDS
28000 Telegraph at Tel-Twelve Mall
354-3300

878 Plymouth

DUSTER, 1974. Excellent condition. $1,500. 477-8043

DUSTER 1974, Florida car, $1,800 firm, loaded. Call after 6PM 535-4399

DUSTER, 1975
40,000 miles, automatic, power steering, AM/FM, air conditioning, one year warranty. $2,195.
OPEN SATURDAY
LIVONIA VOLKSWAGEN
34501 Plymouth Rd. 425-5400

FURY III, 1974, 4 door, air, cruise, am-fm, regular gas, 42,000 miles. $1500. 522-7002

ARROW - 1977, 4 speed manual, AM-FM, moving, must sell. 852-7558

DUSTER 1973 - 6 cylinder, automatic, 24,000 miles, excellent condition. $1595. 553-2208

878 Plymouth

FURY Salon 1977, excellent condition, air, power steering, brakes, many extras, must sell, $1995. 525-9765

FURY WAGON 1972, 9 passenger, clean, air, cruise, AmFm, loaded. $950 or best offer 689-3014

FURY 1972, 2-door, V-8, air, radio, snow tires, gold, good condition, best offer. 474-1674

FURY - 1973, Grand coupe, V-8, automatic, power steering, brakes, radio, all new exhaust system, regular gas, $875. 455-5592

FURY 1976, 9 passenger wagon, 34,500 miles, mint condition, undercoated, $2100 or best offer. 453-4887

PLYMOUTH GRAND FURY BROUGHAM, 1976. 4 door, automatic, power steering, power brakes, stereo, many other extras. Immaculate in and out. $2895. HARGROVE OLDS, 33225 Michigan Ave., Wayne 721-3650

SATELLITE 1973, 62,000 miles, all power. $1050. After 6PM. 356-6137

SATELLITE 1974 Sebring Plus, $750. 981-0399

SPORT FURY - 1977, Power brakes, steering, AM-FM stereo, 31,000 miles, $2900 Call 474-9130

SPORTS Suburban 1973 Wagon, 40,000 miles, wife's car, very good condition. Air, power. $1,000. 661-5656

VALIANT, 1975, deluxe brougham model, 4 door, 27,000 miles, air, white walls, power steering, radio, 2 new snow tires, ladies car, excellent condition. 879-0693

VALIANT, 1970
4 door, automatic, one owner with only 49,950 miles. Like new!
OPEN SATURDAY
LIVONIA VOLKSWAGEN
34501 Plymouth Rd. 425-5400

VOLARE PREMIER 4 DOOR, 1976. All the toys! Including power seat, tilt, cruise, power windows and much, much more. Only $3295.
GLASSMAN OLDS
28000 Telegraph at Tel-Twelve Mall
354-3300

VOLARES, 1976, 1977, 1978. Too many - too cheap! Feister, 37401 Ford Road at Newburgh, 721-2400, after 6 call 721-2408

VOLARE 1976 wagon, $3300 or best offer. 698-4191

VOLARE, 1976 Premier 4 door. Power steering, brakes, air, AM-FM stereo, Ziebarted. After 7PM. 349-5512

VOLARE, 1977, 11,000 miles, automatic, power steering, air, undercoated, $3295. 349-7848

VOLARE, 1977, 2 door, automatic, radio, power, 14,000 miles, $3,000. 354-2243

880 Pontiac

BONNEVILLE 1972, needs repair and new alternator & regulator. Best offer. 9059 Telegraph, cabin 8.

BONNEVILLE 1977, all options except power seats & windows, 30,000 miles, $4,450. 644-7732

CATALINA, 1972, air conditioning, clean, $900. 477-5274

CATALINA 1969. Mechanically good. Complete new exhaust. Body damaged. $300. 421-6187

FIREBIRD ESPRIT, 1978, Loaded 19,000 miles, 350 V-8, Sharp Looking Black, w/red stripes. 591-1645

FIREBIRD 1977, V-8, power steering, air, am-fm, 25,000 miles, $4,900. 643-7227

FIREBIRD - 1967, 400, automatic, power steering, brakes, console, runs prefect. $890. 647-0861

FIREBIRD 1978. Stereo, air, loaded. Low miles. Best offer. 474-7823

GRAND AM, 1974, power steering, brakes, seats, windows, amfm 8 track stereo, new tires, clean, good condition, $2,150. 642-9319 355-2000

GRAND LE MANS, 1978, fully equipped, excellent condition, wife's car, 13,000 miles, $5,800 682-4823

GRAND LEMANS 1978, Coupe, 2 tone blue, blue velour interior, wire wheel covers, loaded, $5,100. After 7 PM, 855-1376

GRAND LeMans, 1978, 4 door, air, stereo tape deck, extras, two tone sand/gold. $5600 528-3267

GRAND PRIX LJ 1977, AM-FM stereo, cruise, air, exceptional cherry car, 22,500 miles, glacier blue with velour interior. 685-1268

GRAND PRIX, 1978, LJ, low mileage, loaded, $6,700 or best offer. 556-4669 535-3077

BONNEVILLE 1978 Brougham, 2 door, 10,000 miles, loaded, $6400 or best offer. 682-5218

GRAND PRIX 1978, silver landau top, wire wheels, $5200 781-9612

GRAND PRIX, 1975. 57,000 miles, power steering, brakes, air, stereo. $3,100. Triple black. 535-4859

GRAND PRIX 1978 LJ-loaded, full warranty, wife's car. 6,000 miles. IMMACULATE. $6000 or best offer. Must sell. 422-8079

GRAND PRIX, 1977. Fully loaded, all extras, $5000 or best offer. Call after 5 pm. 425-9072

GRAND PRIX, 1976 SJ, white on white, air, cruise, all power, $4200. After 6pm. 349-8769

880 Pontiac

BONNEVILLE 1973, air conditioning, 4 door hardtop, power steering/brakes, automatic, cruise control, excellent condition. Call after 4:30pm 348-3733

GRAND SAFARI 1978 Wagon, 3 seats, full power, stereo. Air, loaded, 8500 miles. 334-6734

LEMANS 1973 Super Sport Coupe. AM radio, air, loaded. $1,500. 349-7594

PONTIAC FIREBIRD, 1978. V8, automatic, power steering, air, AM/FM stereo. Burgundy beauty with road wheels. $5395.
TENNYSON CHEV.
32570 PLYMOUTH RD.
LIVONIA 425-6500

PONTIAC FIREBIRD FORMULA, 1978. Air, stereo, only 7,000 miles. Warranty good until August. $5995. Hines Park Lincoln-Mercury 425-3036

PONTIAC, 1976, 4 door, new tires, new brakes, air, power, recent tune-up, $2600. 397-2159

STATIONWAGON, 1973. 9 passenger, power brakes, power steering, AM/FM, power rear window. Only $800. Call 646-5737

SUNBIRD 1976, 31,000 miles, V-6, 4 speed, 8 track AmFm stereo, radials, excellent condition, $2400. 459-3935. 453-4710

TRANS AM 1979, everything. $7,500. 476-5548

TRANS AM 1977, 4 on the floor, posi-traction, sunroof, 15,000 miles, $5700. 852-5215

TRANS AM 1978, white with red interior, 8,000 miles, like new, $6,000 or best offer. 697-4389

VENTURA 1977 S. Rear window defogger, tilt, power locks, cruise, rally wheels, hatchback, AM-FM stereo. $4100. 624-2671, 348-1700

880 Pontiac

TRANS AM 1977. Excellent condition. 4 speed, AmFm-8 Track, T-top, Ziebarted, tilt wheel, full gauges. Rear defroster, custom wheels. After 4 PM: 474-8379

TRANS AM 1975, 400 automatic, new tires & exhaust, much more, low miles & clean $3,500 or offer. After 5:30 PM 522-6684

884 Volkswagen

BEETLE, 1968, transportation, runs, automatic, complete new brakes. $275. 459-0143

ONE YEAR WARRANTY
UNLIMITED MILEAGE
1977 HONDA CVCC, automatic, sunroof, low miles $3295
1976 MAZDA COSMO, 5 speed, beautiful blue, like new ..... $AVE
1976 TOYOTA CELICA, automatic, air $4295
1977 DELUXE RABBIT, 4 speed, 35,000 miles ..... $AVE
1977 VW BUG, 4 speed, 24,000 miles ..... $AVE
1977 VW SUPER BEETLE, sunroof, 4 speed, 30,000 miles, AM/FM with 8 track ..... $AVE
1976 VW RABBIT, sunroof, 4 speed, AM/FM ..... $AVE
1975 VW SUPER BEETLE, sunroof, 4 speed, 41,000 miles, AM/FM $2895
1974 VW SUPER BEETLE, sunroof, 40,000 miles, 4 speed, AM/FM $AVE
1974 VW KARMAN GHIA, 4 speed, 43,000 miles, like new ..... $AVE
OPEN SATURDAY
LIVONIA VOLKSWAGEN
34501 Plymouth Rd. 425-5400

VOLKSWAGEN 1973 Super Beetle, good condition. $1,300. 455-6022

VOLKSWAGEN 1974 Super Beetle. Automatic, sun roof. Excellent condition. $2,500 or best offer. 647-5333

884 Volkswagen

VW DASHER, 1976
2 door hatchback, air, stereo, 4 speed, rear defroster, leatherette interior, low miles. $3595
100% Written Warranty
Birmingham-Bloomfield Hills
SUBURBAN OLDS
1810 Maplelawn, Troy 643-0070

RABBIT 1976 - 4 speed, AM-FM, excellent condition. 651-3457 or 651-2059

VW'S WANTED
TOP DOLLAR PAID
IMMEDIATE CASH
50 USED CARS IN STOCK
FROM $295
ALL MODELS
TOM SULLIVAN VOLKSWAGEN
OPEN SATURDAY
25400 W. 8 Mile 353-6900

884 Volkswagen

RABBIT 1975, 4 door, automatic transmission, air conditioning, undercoating, good condition, $2,700. 644-2137

RABBIT 1976 deluxe with sun roof, AM FM stereo, radial tires, low mileage 373-2810

VW 1968, runs good, some rust $500. 455-0938

VW 1970 - excellent condition, sunroof, new brakes & muffler, valves ground, no rust. $850 464-7823

VW, 1972, Super Beetle, low miles, $1300 or best 522-8622

WANTED
late model Volkswagens
1973-1978
We're buying good clean Volkswagens
See us before you sell or trade
FALVEY AUTOS
1821 Maplelawn, Troy
643-6900

INVENTORY SALE

'77 OLDS CUTLASS BROUGHAM
loaded $4695
'76 MONTE CARLO LANDAU
sharp, low miles $4295
'76 CUSTOMIZED VAN
captains chairs, power steering, carpeted throughout $3995
'75 F150 PICKUP
automatic, power steering and brakes, with cap $3295
'76 FORD ELITE DELUXE,
air conditioning, 3 to choose from $3395
'78 4x4 F-250
am/fm stereo, automatic, power steering & brakes $6195
'77 FORD LTD LANDAU
4 door $4595
'75 TORINO WAGON $1095

TOM HOLZER
FORD
30711 Grand River
(Just east of Orchard Lake Road)
474-1234

BRAND NEW 1978 MONTE CARLOS

$5595

Stock #3481 - Sea Mist green, tinted glass, body side moldings, electric rear defogger, air conditioned, sport mirrors, power steering and brakes, 305 V-8 turbo hydramatic, tilt wheel, radial white walls, AM/FM stereo, rally wheels. Choice of 2 at above price, 6 others with more equipment at slightly higher prices.

"Switch to LaRiche"

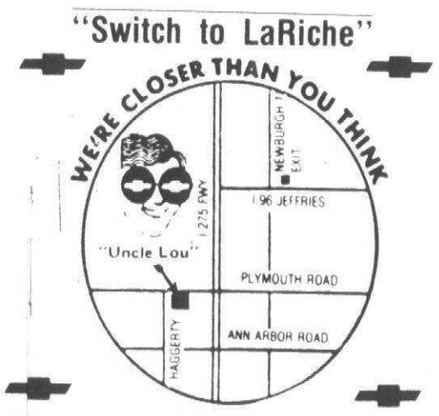

GM QUALITY SERVICE PARTS GM
GENERAL MOTORS PARTS DIVISION
KEEP THAT GREAT GM FEELING WITH GENUINE GM PARTS

LOU LARICHE CHEVROLET
40875 Plymouth Rd., Plymouth
(Across from Burroughs)
Phone 453-4600

TOP DOLLAR PAID FOR SHARP USED CARS

ANY MAKE, ANY MODEL

Livonia's only Chevrolet dealer
Tennyson
CHEVROLET
Putting you first keeps us first
32570 Plymouth Rd. 425-6500

FEBRUARY WINTERIZED SPECIALS

1976 CHEVROLET MALIBU
Automatic, power steering, power brakes, air conditioning, am/fm stereo. $2295.00
1977 FORD MAVERICK
Blue, am radio, power steering, 6 cylinder, automatic, mile maker. $2995.00

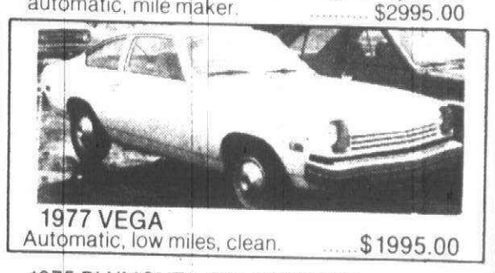

1977 VEGA
Automatic, low miles, clean. $1995.00
1975 PLYMOUTH GOLD DUSTER
6 cylinder, automatic, power steering, power brakes. $2395.00
1975 CHRYSLER NEWPORT
8 cylinder, automatic, power steering, power brakes, 4 door, clean. $2695.00
1977 TOYOTA PICKUP
AM radio, power steering, power brakes, 5 speed transmission, very clean. $3595.00

Dick Green West
CHRYSLER-PLYMOUTH INC.
29301 Grand River at Middlebelt 476-7910 or 476-7900

BOB SAKS #1 OLDS DEALER In MICHIGAN

GIANT 1979 INVENTORY SALE

Beat the January Price Increase Over 400 Cars In Stock At Pre-Increase Prices—HURRY!

CHOOSE FROM...
10 Diesels — 10 Starfires
12 Toronados — 18 Wagons
25 Olds "98"s — 20 Omegas
25 Olds "88"s
Over 50 Company Owned Demos
Beat the January Price Increase Buy Yours Today

NEW 1979 CUTLASS 250 IN STOCK

New '79 Cutlass Salon Coupes
260 V-8, Auto., Pwr. Steering, Pwr. Brakes, Steel Belt Radial White Wall Tires, Tint Glass, Rear Window Defogger, Deluxe Wheel Covers, Mldgs.
Air Conditioned
Choose From 20 $5559

1979 4 WHEEL DRIVE VEHICLES
PICKUPS, BLAZERS & BRONCOS
In Stock—Immediate Delivery

Sale Ends Fri., Feb. 2nd
All Cars Subject To Prior Sale
Buy Yours Today!

NEW 1979 TORONADO
full factory equipment

$9175

Order Yours Today From The WORLD'S #1 TORONADO DEALER

We Want To Make Your Home
GM QUALITY SERVICE PARTS GM
GENERAL MOTORS PARTS DIVISION

BOB SAKS OLDSMOBILE
GRAND RIVER AT DRAKE RD. FARMINGTON
3 Minutes From 12-Oaks Mall
18 Minutes From Eastland Mall
Bob Saks Olds
I-96
478-0500
Grand River Ave.
Telegraph Rd.
I-275
Detroit Metro Airport
I-94
Open 9:00 Mon. & Thurs.

O&E

AVIS FORD'S 1¢ OPTION SALE

(FACTORY INSTALLED OPTIONS)

- REAR DEFROSTER
- SPEED CONTROL
- AM RADIO
- TINTED GLASS
- TURB. LUX. W.C.
- EXT. ACC. GRP.

FOR 1¢ YOU CAN

BUY ANY ONE OF THE ABOVE OPTIONS. IF YOU PURCHASE A 2.3 LITRE MUSTANG OR FAIRMONT OR 302 V-8 LTD FROM OUR STOCK.

84 BRAND NEW 1979'S TO CHOOSE

THIS OFFER GOOD THRU FEB. 9, 1979
(YOU MUST TAKE DELIVERY BY THAT DATE)

OPEN MON. & THURS. 'TIL 9 PM

29200 Telegraph (at 12 Mile)
354-3000
AVIS FORD

SAVE AT SELLERS

New location: 38000 Grand River
Call: 478-8000 in Farmington Hills

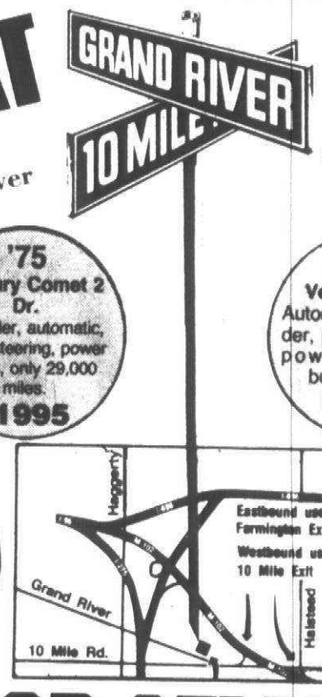

'76 Volare Premiere Wagon Automatic, air conditioning, woodgrain, low miles. $2795

'75 Mercury Comet 2 Dr. 6 cylinder, automatic, power steering, power brakes, only 29,000 miles. $1995

'77 Ventura 2 Dr. Automatic, 6 cylinder, power steering, power brakes, bucket seats. $2995

'76 Sunbird 2 Dr. Automatic, Power Steering, Power Brakes, Low, Low Miles $2695

'75 Omega 4 Dr. V-8 Automatic, Air, Power Steering, Power Brakes. Looks New. $2195

'77 LeMans 2 door, power, air conditioning, low miles, extra nice. $3695

'78 & '79 DEMOS

BOB SELLERS PONTIAC

Brand New '79 PONTIACS From as low as $3500

LEO CALHOUN FORD

$AVE - $AVE - $AVE - $AVE

1¢ OPTION SALE!

Look What A Penny Can Buy...

• Rear defroster • Speed control • AM radio • Tinted Glass • Turbine or luxury wheel covers • Exterior Accent Group
Buy any of these options for 1¢ when you purchase any new '79 Ford 2.3 litre Mustang, Fairmont or 302 V8 LTD in stock. Factory installed options. Offer expires February 28th.

OVER 50 IN STOCK AVAILABLE FOR OUR 1¢ OPTION SALE

A $100 PINTO REBATE

PLUS Over 20 Available

$100 FORD DEALERS PINTO REBATE COUPON
Present this coupon to your Ford salesman upon completion of purchase of any new '78 or '79 Pinto from stock. $100 will be sent to you by the Ford Dealers Advertising Fund, Inc., or you may elect to apply it to your down payment. Offer Ends February 28, 1979

LEO CALHOUN
WHERE CUSTOMERS BRING THEIR FRIENDS
Ford
41001 PLYMOUTH RD
PLYMOUTH
453-1100

Canton Observer

Classified Real Estate

591-0900

Your BankAmericard welcome here

master charge

Thursday, February 1, 1979

CLASSIFICATION INDEX

REAL ESTATE FOR SALE
302 Birmingham-Bloomfield
303 West Bloomfield
304 Farmington-Farmington Hills
305 Brighton-Hartland
306 Southfield-Lathrup
307 Milford-Highland
308 Rochester-Troy
309 Northville-Novi
310 Commerce-Union Lake
311 Homes For Sale-Oakland Cty
312 Livonia
314 Plymouth-Canton
316 Westland-Garden City
318 Redford
319 Homes For Sale-Wayne Cty
320 Other Suburban Homes For Sale
321 Real Estate Services
322 Condominimum For Sale
324 Co-ops For Sale
326 Duplexes For Sale
328 Townhouses For Sale
330 Apt. For Sale
332 Mobile Homes For Sale
334 Out Of Town Property
336 Florida Property For Sale
338 Lots & Acreage For Sale
340 Lake River Resort Property For Sale
342 Lakefront Property
344 Country Homes
346 Northern Property
348 Cemetery Lots
350 Farms For Sale
351 Business & Professional Bldgs For Sale
352 Commercial Industrial
354 Income Property For Sale
356 Investment Property For Sale
358 Mortgages Land Contracts
360 Business Opportunities
361 Money To Loan
362 Real Estate Wanted
364 Listings Wanted
368 Real Estate To Exchange

REAL ESTATE FOR RENT
400 Apartments To Rent
401 Furniture Rental
402 Furnished Apartments to Rent
404 Houses To Rent
406 Furnished Houses To Rent
408 Duplexes To Rent
410 Flats To Rent
412 Townhouses Condominiums To Rent
413 Rental Agency
414 Florida Rentals
415 Hall for Rent
416 Vacation Rentals
418 Mobile Homes To Rent
419 Mobile Home Space To Rent
422 Commercial Industrial To Rent
424 Office Business Space To Rent
426 Convalescent Nursing Homes
428 Garages Mini Storage To Rent
430 Wanted To Rent
432 Living Quarters To Share
434 Wanted To Rent Resort Property
436 House Sitting Service

EMPLOYMENT, INSTRUCTION
500 Help Wanted
502 Help Wanted Dental Medical
504 Help Wanted Office Clerical
506 Help Wanted Sales
507 Help Wanted Part Time
508 Help Wanted Domestic
510 Help Wanted Couples
512 Situations Wanted Female
514 Situations Wanted Male
516 Situations Wanted Male-Female
518 Education Instructions
520 Secretarial Business Services
522 Professional Services

NOTICES & SERVICES
600 Personals (your discretion)
602 Lost Found (By the word)
604 Announcements Notices
606 Legal Notices
607 Attorney Services
608 Transportation
610 Cards of Thanks
612 In Memoriam
614 Death Notices
618 Child Care
619 Summer Camps
622 Income Tax Insurance
626 Bingo
628 Entertainment

MERCHANDISE FOR SALE
Bus. 700 Auction Sales
Bus. 702 Antiques
703 Crafts
704 Rummage Sales
705 Wanted to buy
706 Appliances
708 Household Goods-Oakland Cty
709 Household Goods Wayne Cty
710 Misc For Sale Oakland County
711 Misc For Sale Wayne County
712 Bicycles For Sale
713 Bicycle Repair
714 Business & Office Equipment
715 Equipment
715 Comm.-Ind. Equipment
716 Lawn Garden & Farm Equipment
718 Building Materials
720 Farm Produce (Line)
721 Flowers & Plants (Business Line)
722 Hobbies-Coins Stamps
724 Camera Supplies
726 Musical Instruments
728 TV, Stereo, Hi-Fi, Tape Decks
729 CB Radios (By Line of Business)
730 Sporting Goods
732 Wearing Apparel
734 Trade or Sell
736 Wanted To Buy
738 Household Pets
740 Pet Services (By Line)
744 Horses Livestock Equipment

AUTOMOTIVE
800 Recreational Vehicles
802 Snowmobiles
804 Airplanes
806 Boats Motors
807 Boat Parts & Service
808 Vehicle Boat Storage
810 Insurance Motor
812 Motorcycles Go-Karts Mini-bike
813 Motorcycle Parts & Service
814 Campers Motorhomes
816 Auto Trucks Parts & Service
818 Auto Rentals Leasing
819 Auto Financing
820 Autos Wanted
821 Junk Cars Wanted
822 Trucks for Sale
823 Vans
824 Sports Imported Cars
852 Classic Cars
854 American Motors
856 Buick
858 Cadillac
860 Chevrolet
862 Chrysler
864 Dodge
866 Ford
870 Jeep 4-Wheel Drive
872 Lincoln
874 Mercury
876 Oldsmobile
878 Plymouth
880 Pontiac
884 Volkswagen

BUSINESS DIRECTORY
3 Accounting Service
4 Advertising
5 Air Conditioning
6 Aluminum Cleaning
9 Aluminum Siding
12 Appliance Service
15 Asphalt
16 Asphalt Sealcoating
18 Auto & Truck Repair
21 Awnings
24 Basement Waterproofing
25 Bathtub Refinishing
26 Bicycle Maintenance
27 Brick, Block & Cement
29 Boat Docks
30 Bookkeeping Service
31 Building Inspection
33 Building Remodeling
36 Burglar Fire Alarm
39 Carpentry
42 Carpet Cleaning
45 Carpet Dyeing
48 Carpet Laying
51 Carpet Repair
52 Catering-Flowers
54 Ceiling Work
55 Chimney Cleaning
57 Christmas Trees
58 Clock Repair
59 Commercial Steam Cleaning
60 Consumer Services
61 Doors
62 Draperies
63 Dressmaking & Tailoring
64 Drainage Surface
66 Electrical
67 Electrolysis
69 Excavating
72 Fences
75 Fireplaces
78 Firewood
81 Floor Service
87 Floodlight
90 Furnace Repair
93 Furniture
96 Garages
97 Golf Club Repair
98 Greenhouses
99 Gutters
102 Handyman
105 Hauling
108 Heating
111 Home Safety
112 Humidifiers
114 Income Tax
115 Industrial Services
116 Insurance Photography
117 Insulation
120 Interior Decorating
123 Janitorial
126 Jewelry Repairs & Clocks
129 Landscaping
132 Lawn Mower Repair
135 Lawn Maintenance
138 Lawn Sprinkling
142 Linoleum
146 Lock Service
147 Medical
148 Maid Service
149 Mobile Home Service
150 Moving Storage
155 Music Instruction
157 Musical Instrument Repair
158 New Home Services
165 Painting Decorating
170 Patios
175 Pest Control
178 Photography
180 Piano Tuning
200 Plastering
215 Plumbing
220 Pools
221 Porcelain Refinishing
222 Printing
223 Recreational Vehicle Service
225 Refinishing
229 Refrigeration
233 Roofing
234 Saw Sharpening
235 Screen Repair
237 Septic Tanks
241 Sewer Cleaning
245 Sewing Machine Repair
249 Slipcovers
253 Snow Removal
254 Storm Doors
255 Stucco
257 Swimming Pools
261 Television Radio CB
265 Terraniums
269 Tile Work
273 Tree Service
275 Typing
276 Typewriter Repair
277 Upholstery
281 Vacuums
282 Vinyl Repair
283 Ventilation & Attic Fans
284 Wallpapering
285 Wall Washing
289 Water Softening
293 Welding
294 Well Drilling
297 Windows
298 Woodworking

312 Livonia

ABSOLUTELY

ASTOUNDING - this 4 bedroom, 2½ bath colonial with formal dining room, large family room including cozy fireplace, also attached 2 car garage. All located in a prime area. Only asking $73,500.

CENTURY 21
Hartford South, 464-6400
NO. 1 SELLING
C-21 Office in Mich.
1977 & 1978

ADORABLE RANCH

A must to see - this brand new 3 bedroom brick ranch with full basement, large country kitchen overlooking family room with fireplace, also attached 2 car garage. Asking $65,900.

CENTURY 21
Hartford South, 464-6400
NO. 1 SELLING
C-21 Office in Mich.
1977 & 1978

BY OWNER - Castle Gardens. 3 bedroom Ranch, 1½ baths, formal dining room, new carpeting, 2 car garage, fenced yard. $58,900. 464-3349

312 Livonia

BY OWNER - Francavilla Sub. New 4 bedroom colonial, 2½ baths, large dining room, bay window, 2250 sq. ft., owner transferred, $102,900. 525-3944

BY OWNER - 2 bedroom, aluminum sided, with large kitchen, refinished living room, huge lot. $35,900. 7 Mile & Newburgh. Call before noon; or after 9pm. 474-3236

312 Livonia

BY OWNER. Excellent condition. 3 bedroom brick Ranch. 2½ baths, finished basement. Immediate occupancy. $59,900. After 4 PM: 427-3711

BY OWNER, beautiful Burton Hollow, tastefully decorated 3 bedroom ranch, family room with fireplace, finished rec room with bar, central air, 2 car attached garage, $72,900. 591-2451

312 Livonia

BLUE GRASS Farm, N. of 5 Mile, west of Newburgh. 4 bedroom colonial, 2½ baths, formal dining room, paneled family room with raised hearth fireplace and window air conditioner, 1st floor laundry, finished recreation and sewing room in basement, breakfast nook, built-in kitchen, attached 2 car garage, finished attic. By owner. Buyers only. Call for appointment. $94,900. 464-3071

312 Livonia

BY OWNER - Attractive 2 bedroom home, on ½ acre treed lot, Garage. $39,900. Possible occupancy March 1. North 5 Mile, East Farmington. Open Sat.-Sun. 1-5 PM. 425-0854

BY OWNER - Burton Hollow Woods, large lot, many trees, 4 bedroom colonial, 2½ baths, formal dining, family room with fireplace, finished basement, 1st floor laundry. $97,000. 522-0316

312 Livonia

BY OWNER - 3 bedroom brick ranch, attached 2 car garage, large family kitchen, excellent condition, Merriman-Lyndon. $68,900. 422-3195

BY OWNER. 3 bedroom, den, large family room, full wall fireplace, 1½ baths, kitchen with nook, built-ins, breeze-way, attached 2½ car garage, patio. Tiffany Park Sub. $69,900. 464-3916

312 Livonia

COVENTRY WOODS - ½ ACRE

4 BEDROOMS

Beautiful brick home on ravine lot, with loads of trees, and a stream. 2 full baths, family room, fireplace, attached garage, $89,500. Call 522-3500.

RED CARPET REALTY

312 Livonia

SHARP all brick ranch, 1100 sq. ft., 3 large bedrooms, extra large bath and a half on main floor, huge kitchen with new countertop & sink, no wax Solarian floor, built-in dishwasher, self cleaning oven, full basement, patio, 2½ car aluminum sided garage, large fenced lot, excellent for children. 7 Mile & Merriman, owner must see. $57,900. Open house Sat. & Sun. 1-5 PM 476-2665

312 Livonia

ALL YOU WANT

In a home three bedrooms, large roomy kitchen, full finished basement, two car garage, covered patio, central air, and a beautiful inground pool. $63,900

FIRST FEDERAL
Realty 478-3400

BURTON HOLLOW

Mint 4 bedroom Tri, dining room, den, family room, full wall fireplace, 2½ baths, attached 2 car garage and more. Asking $83,900. Call Bob Walters. Century 21 Hartford West 420-2100

BUY OF BUYS

An all brick ranch with 3 bedrooms, carpeting throughout, modern kitchen, full basement tiled. Throw your ladder away. This beauty is maintenance free, no painting. This home also has a nice yard all fenced in and is close to all shopping and transportation. While it lasts. $46,500.

HARRY S.
WOLFE
COMPANY
32398 Five Mile 421-5660

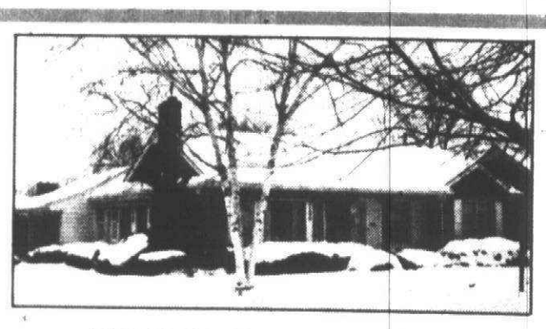

BIRMINGHAM...JUST LISTED

This beautiful three bedroom Ranch has a finished basement with wet bar and two car attached garage. It won't last. $76,900. Call 851-7711.

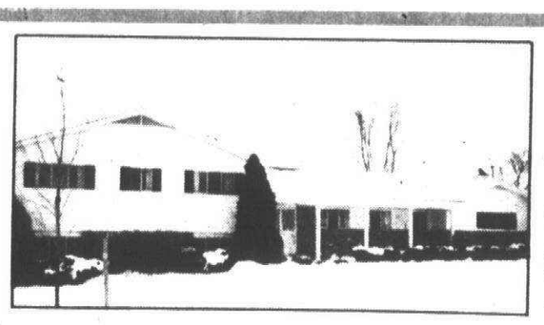

BLOOMFIELD HILLS

Beautiful view of rolling terrain from living room, dining room, family room. Four large bedrooms on upper level, two full baths, ½ bath on main level, ½ bath on lower level plus library. $129,900. Call 642-2550.

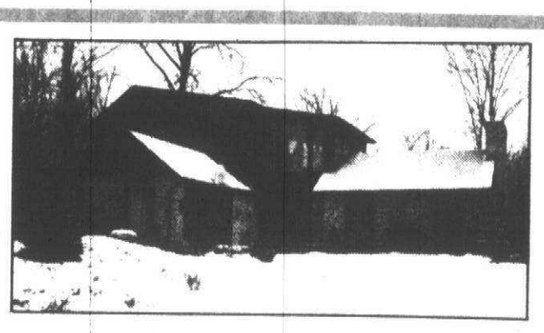

FARMINGTON HILLS

Drama, spaciousness and privacy describe this dream contemporary. Beautifully and professionally nestled on a wooded acre. Perfect for entertaining. $179,900. Call 851-7711.

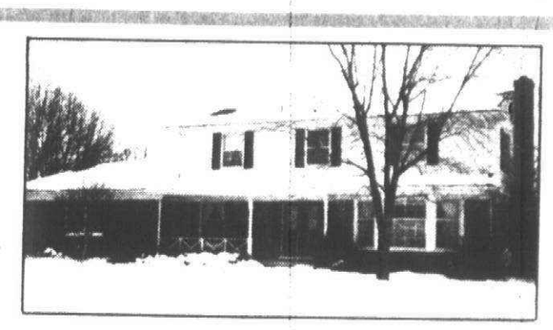

SOUTHFIELD

Fantastic family home. Four bedrooms, two patios, privacy, oversized rooms and loads of storage. $92,900. Call 642-2550.

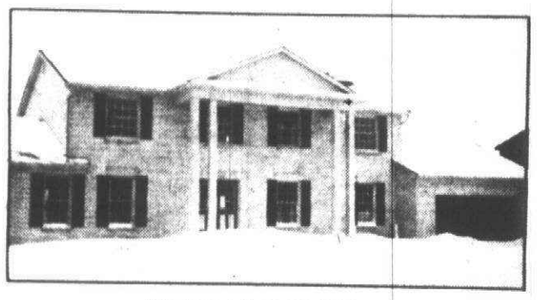

WEST BLOOMFIELD

Elegant... custom... stately... charming... spacious... all are descriptions of this lovely Georgian Colonial. Call 642-2550 for your personal tour. $173,000.

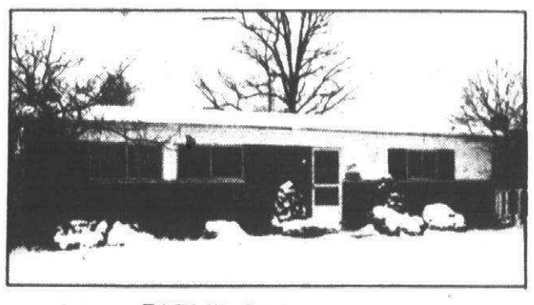

FARMINGTON HILLS

Here it is...four bedrooms, 2½ baths, full tiled and partitioned basement. Located in a quiet neighborhood with mature trees, and IMMEDIATE POSSESSION. $63,900. Call 851-7711.

NOVI

Energy Saving Home - Four bedrooms, two full baths, family room, fireplace, central air, 2½ car garage, newly sodded and landscaped. Immediate Possession. $79,900. Call 851-7711.

WEST BLOOMFIELD

IMMEDIATE OCCUPANCY. Four bedroom Colonial, slate foyer, cozy family room with fireplace, formal dining, finished recreation room, underground sprinklers. $123,500. Call 851-7711.

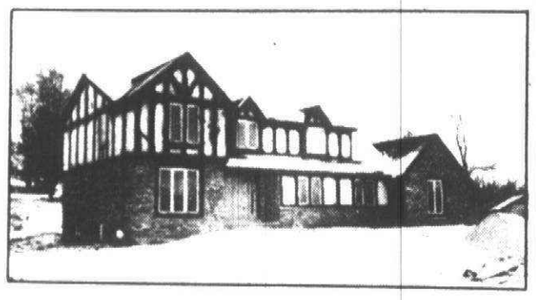

WEST BLOOMFIELD

A proud and industrious builder is completing the finishing touches on this outstanding creation. A truly magnificent endeavor. You will be proud too!! $169,000. Call 851-7711.

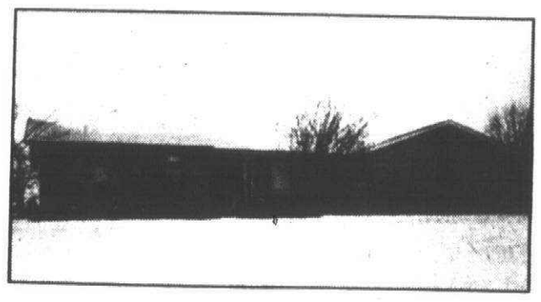

TROY

Super location minutes from I-75. Three/four bedroom Brick Ranch, two baths, large family room, fireplace, doorwalls to patio, two car attached garage. Nicely landscaped lot. Glen-Moor Subdivision. $87,900. Call 851-7711.

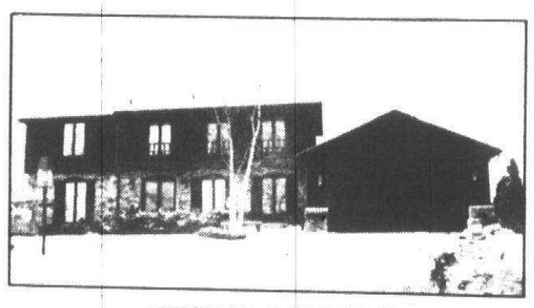

WEST BLOOMFIELD

Gorgeous custom country colonial, cul-de-sac setting, extra insulation, two full-two half baths, extensive redwood decking, professionally landscaped, 3200 sq. ft. in West Bloomfield Lake Estates. $177,000. Call 851-7711.

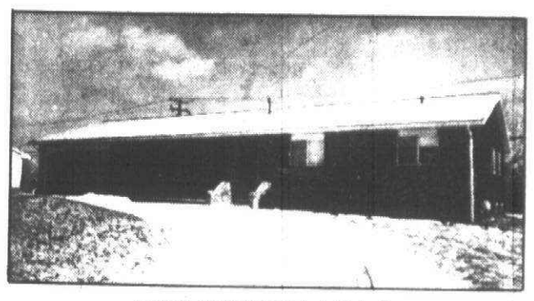

FARMINGTON HILLS

A lovely custom Ranch featuring In-law suite, dining room, recreation room, circular drive and extras galore. Immediate Occupancy. $83,900. Call 851-7711.

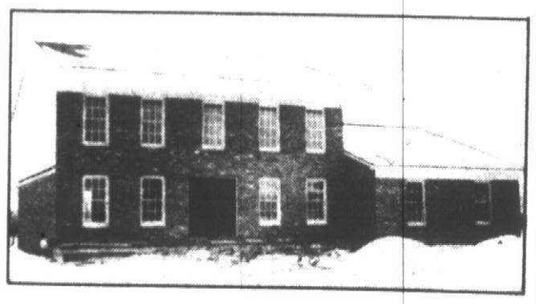

WEST BLOOMFIELD

NEW CUSTOM BUILT...Over 3,000 sq. ft. Four bedrooms, library, 2½ baths, 2 fireplaces, crown moldings, six panelled doors, wood thermo windows. $159,900. Call 851-7711.

WE KNOW HOW TO CLOSE A SALE FOR YOU.

Negotiating the agreement. Arranging financing. Handling all the paper work. Leaving nothing undone for you to do. That's how we close a sale. And we're willing to say it in writing with our CENTURY 21® Action Warranty.™ It's your assurance that what we've said is what you'll get. Call or drop by. Put us and the CENTURY 21 Action Warranty to work closing a sale for you.

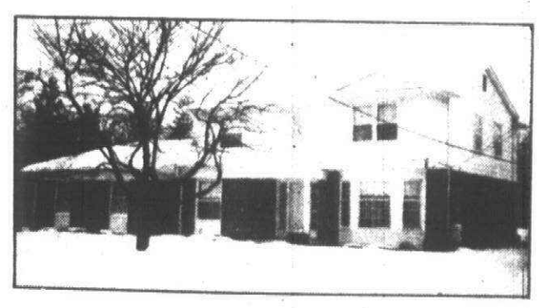

BEVERLY HILLS

Fantastic Colonial! Family home, beautifully landscaped in prestigious Beverly Hills. Oversized rooms and storage, air conditioned. Lovely railroad tied patio. $149,900. Call 642-2550.

WEST BLOOMFIELD

Five bedrooms are difficult to find - dining room, central air, plus a lot of other features. Needs tender loving family. Only $120,000. Call 642-2550.

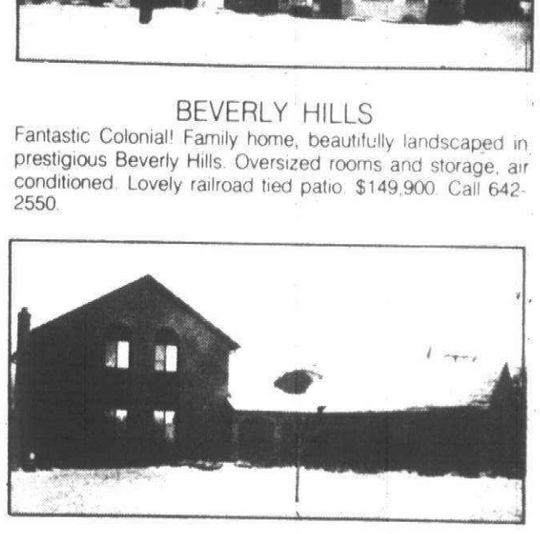

WEST BLOOMFIELD

Builders Own home, nearly full brick, three bedrooms, 2½ baths, library, basement and 2½ car garage. Distinctive housing in a prestigious neighborhood. $129,900. Call 851-7711.

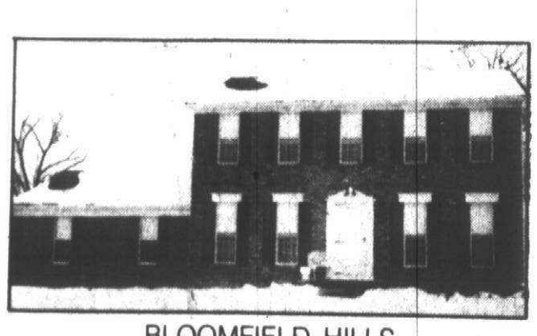

BLOOMFIELD HILLS

Better than new, this two year old four bedroom, 2½ bath Colonial has formal dining, full basement, attached 2½ car garage, family room and fireplace, on premium lot backing trees. $98,500. Call 851-7711.

Century 21
Robec Properties
WEST BLOOMFIELD OFFICE
6070 W. Maple Rd.
851-7711

Century 21 REAL ESTATE™

Century 21
Robec Properties
BEVERLY HILLS OFFICE
31815 Southfield Rd.
642-2550

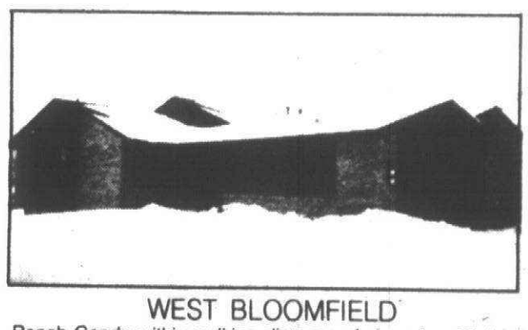

WEST BLOOMFIELD

Ranch Condo within walking distance of shopping. Walkout lower level on water. Decks, patio, 2 car attached garage. Beautiful! $129,900. Call 851-7711.

312 Livonia

A LOT of HOUSE

For the money, big and roomy, three bedroom ranch with king sized bedrooms, 23 ft. kitchen and built-ins, 2 car attached garage, partially finished basement, professionally landscaped and central air, very well maintained & sharp, $71,900

FIRST FEDERAL

Realty 478-3400

CASTLE GARDENS

3 bedroom colonial featuring 20 x 12 family room with wood burning fireplace, country kitchen, large living room, 1½ baths, finished basement, 2 car attached garage. Only $69,900.

CENTURY 21

NADA INC. 477-9800

312 Livonia

ATTENTION BARGAIN HUNTERS

(No 14). We must sell this spacious 5 bedroom colonial in Livonia's prime Nottingham West area. A living room and full formal dining room grace either side of the central foyer which leads directly to a large country kitchen, family room with fireplace and first floor utility room. A full finished basement with separate den and recreation room with wet bar complete this exceptional package. An attractive asking price below market allows you to decorate to your own taste. Owner will consider serious offers. A comparision of other sells in the area will convince you that this home is an excellent opportunity at $94,900.

Century 21

VINCENT N. LEE
EXECUTIVE TRANSFER SALES
851-4100

ATTRACTIVE 3 bedroom brick ranch. 2 baths, central air, updated kitchen, finished carpeted basement, 2½ car garage. Weekdays after 6 pm. 421-8270

OPEN SUNDAY 2 to 5

(No. 1) 4434 APPLE VALLEY LANE. S. of Long Lake Rd., E. of Orchard Lake Rd. COVINGTON BY THE LAKE. $500 BONUS FOR SELLING SALES ASSOCIATE. Charmingly different 8 room, 4 bedroom, 2½ bath Colonial style architecture. Spacious home on a premium lot. Owner transferred. Immediate occupancy. Bloomfield Hills Schools. Area of property appreciation. Call for full details and personal tour.

Century 21

VINCENT N. LEE
EXECUTIVE TRANSFER SALES
7499 Middlebelt, W. Bloomfield
851-4100

312 Livonia

BARGAIN PLUS

Stylish brick split-level priced to sell at $59,900. Cozy family room with fireplace, 3 good size bedrooms with 1½ baths, large country ktichen with built-ins, carpeted throughout, attached garage.

HARRY S.

WOLFE COMPANY

32398 Five Mile 421-5660

BATTLE OF THE BULGE? If you are fighting to provide enough room for your family...here's the ideal answer - A beautiful 4 bedroom brick colonial in Livonia with 2½ baths, family room with natural fireplace, basement, 2 car attached garage. Call Today - for more details on this one. $88,900.

EARL KEIM REALTY

Dearborn, Inc.-Livonia Office
261-1600

BY OWNER - 4 bedroom brick ranch, 2 baths, 2½ car garage, large professionally finished rec room, new carpet throughout, workshop, storage & office in full basement. $66,900. Call after 6 and weekends. 477-7931

BY OWNER, 6 Mile - Inkster area, 3 bedroom ranch, 1½ baths, dishwasher, finished basement, 2½ car garage, patio. $60,900. 261-2462

CASTLE GARDENS - By Owner. Sharp 3 bedroom, 1½ bath Colonial, family room with fireplace, finished basement, 2½ car garage, beautifully landscaped, air, assumable mortgage 8¾%. $73,500. Call Job at 464-0618 or 322-3494. Open House Sat. & Sun. 1-5PM.

FEBRUARY FIND

A lot of home for the money. This colonial features 3 large bedrooms, 2½ baths, L-shaped family room, basement for only $49,900.

CENTURY 21

CORNERSTONE 478-4660

FIVE MILE, FARMINGTON - 4 bedroom Traditional Colonial. Extra built-ins, carpeted throughout, finished basement, terraced patio. Privacy fence. Owner, after 5 PM 261-3436

312 Livonia

COLOSSAL

Is the word that best describes this 5 bedroom colonial with 3 full baths, 2 natural fireplaces and large family room, all this surrounded by over a ½ acre lot with trees. Asking $89,500.

CENTURY 21

Hartford South, 464-6400
NO. 1 SELLING
C-21 Office in Mich.
1977 & 1978

DESIGNED FOR HAPPY LIVING...3 bedroom brick ranch with finished recreation room in basement. Aluminum trim, 2 car garage. Fenced lot. Located in Livonia. $48,900.

LESS THAN A YEAR OLD-See this sharp 3 bedroom, 1½ bath, brick and aluminum Colonial. Formal dining room, sunken family room, brick floor to ceiling fireplace, raised hearth and mantel. Upgraded carpet, custom window treatment. 2 car attached garage wired for opener, in recent built Stoneleigh Village. Extra attic insulation, cupboards and counter space. Prepped for air. Underground utilities. Why build when this almost new home can be yours for $80,900.

GRACIOUS, SPACIOUS LIVING...in this sparkling 3 bedroom, face brick ranch in desirable Burton Hollow Woods, family room with fireplace and sliding door to beautifully landscaped lot on a cul-de-sac. Full basement, 1½ baths, 2 car attached garage. $81,900.

EARL KEIM REALTY

Dearborn, Inc.-Livonia Office
261-1600

FANTABULOUS

That rich look is captured in this immaculate tri-level with 3 spacious bedrooms, 1½ baths, three short steps down to a warm cozy family room, modern kitchen with built-ins, 2 car garage and sitting on a nice lot with that country atmosphere. $60,500.

HARRY S.

WOLFE COMPANY

32398 Five Mile 421-5660

LIVONIA'S BEST BUY

(1st ad) $27,900 ($3000 under market) (needs exterior paint) 2 bedroom dollhouse inside! Large country kitchen! New foam insulation (low heat bills), paved streets. Hesitate and you'll be sorry! 20129 Rensellor. Call Jerry or Bill 937-2300.

CENTURY 21

HALLMARK INC. 937-2300

312 Livonia

FOUR BEDROOM ranch located on 1 acre with lots of trees. Also includes: 20 x 22 ft. family room with full wall fireplace and studio ceiling. 14 x 15 ft. den, 3½ car garage, many extras. Builder's own home. For sale by owner. $83,500. 261-6864

IDYL WYLD

Attractive 3 bedroom brick ranch, desirable neighborhood, fireplace in family room, with doorwall to large Florida room. Attached two car garage, tiled basement, quick occupancy, owner transferred. Asking $62,900.

NETWORK

CLARK/FRON REALTY
425-7300

IMMACULATE 3 bedroom brick ranch, beautifully decorated, carpeted throughout, Florida room, garage, 1½ baths, finished basement with wet bar and possible 4th bedroom. Treed lot. Must see to appreciate. $56,900. 31180 Westfield. 522-5348

IMPRESSIVE

Super sharp 3 bedroom brick home in Bai-Lynn subdivision. Featuring a 23 ft. family room, country size kitchen with built-ins and refrigerator, 1½ baths, patio and a 2 car garage. Offered at $69,900.

HARRY S.

WOLFE COMPANY

33235 Seven Mile 474-5700

JUST LISTED

Be one of the first to see this 3 bedroom tri-level home. Featuring: 2 full baths, spacious kitchen overlooking large family room with firpelace, also attached 2½ car garage. All this surrounded by a kingsize lot backing up to park area. Asking $61,900.

CENTURY 21

Hartford South, 464-6400
NO. 1 SELLING
C-21 Office in Mich.
1977 & 1978

THE SNOW WON'T LAST and neither will this home at this price. 3 bedrooms, large family room, attached garage, tree lined street, prime Livonia location for only $53,900.

CENTURY 21

CORNERSTONE 478-4660

312 Livonia

Kimberly Oaks

Large 5 bedroom colonial in prime area. Formal dining room, 2½ baths, family room, fireplace, basement and attached garage. $75,900.

Century 21

HARTFORD S. 261-4200

LIVONIA JUST LISTED

in Golfview Meadows is this immaculate four bedroom, 2½ bath executive Colonial. Enjoy the winter evenings in the cozy family room with natural fireplace. The large master bedroom is especially nice featuring private bath and walk-in closet. See this fine home today just introduced at $88,900.

EARL KEIM

REALTY - MIDWEST 477-0880

LIVONIA- Need room? Home on half acre, 3 bedrooms, family room, fireplace, 2½ car garage. $59,500. Real Estate Network Taylor Inc. 326-2600

LIVONIA'S BEST BUY

(1st ad) $27,900 ($3000 under market) (needs exterior paint) 2 bedroom dollhouse inside! Large country kitchen! New foam insulation (low heat bills), paved streets. Hesitate and you'll be sorry! 20129 Rensellor. Call Jerry or Bill 937-2300.

CENTURY 21

HALLMARK INC. 937-2300
An Equal Opportunity Employer

SHOWPLACE

A 3 bedroom colonial with 1½ baths, kitchen that's unique, formal dining room, warm cozy family room with a natural fireplace, carpeting throughout and a full basement and a 2 car attached garage. $75,900.

HARRY S.

WOLFE COMPANY

32398 Five Mile 421-5660

LIVONIA - sharp 3 bedroom ranch, family room fireplace, deck, privacy fence, attached 2 car garage, professionally landscaped treed lot, much more. Dover Park Area. $68,500. By appt. - days 261-1618. Eves. 464-0317

312 Livonia

Livonia Schools

Tri-level with 3 large bedrooms, 29 x 18 family room with natural fireplace, roomy kitchen, 1½ baths, huge utility room, patio, beautiful corner lot, 2 car attached garage. $53,900.

CENTURY 21

NADA INC. 477-9800

LIVONIA - sharp 3 bedroom, 1½ bath, one story. Full finished basement with wet bar. New 2½ car garage situated on 50x150' lot. $44,500. Owner. 422-4188

SIZZLING NEW LISTING

Rare find at $57,900. 3 bedroom brick ranch with full basement, garage, family room with fireplace plus more. Washington School District. Call 464-0800 or 522-6000.

One Way

LIVONIA WOW! $56,600

OVER ½ ACRE

Striking cedar and aluminum ranch in quiet area. 3 bedrooms, 2 full baths, 21 ft. living room, 22 ft. FAMILY ROOM with raised hearth natural fireplace, attached garage, circular drive, trees, garden area. New to market!

CENTURY 21

Hartford 414, Inc. 478-6000

MINI ESTATE

Just listed 1,440 sq. ft., all brick home, 3 out buildings, 80 X 294 pine treed lot. Call Terry Abraham 685-7473. $65,900.

AB•RO

MULTI-LIST REALTORS

MR. EXECUTIVE

North Livonia - red brick Georgian colonial with white pillars and trim. Features: formal dining room plus country kitchen, family room with fireplace, finished basement with storage under family room, 2½ baths, attached 2 car garage, fully fenced yard in prime area. Reasonable offers considered. Asking $91,900. Possible trade-in on your home. Call 522-6000.

One Way

312 Livonia

MR. EXECUTIVE

North Livonia - red brick Georgian colonial with white pillars and trim. Features: formal dining room plus country kitchen, family room with fireplace, finished basement with storage under family room, 2½ baths, attached 2 car garage, fully fenced yard in prime area. Reasonable offers considered. Asking $91,900. Possible trade-in on your home. Call 522-6000.

One Way

OPEN HOUSE. Come see this attractive 5 bedroom quad, custom built by owner. ¾ acre treed lot, natural stone fireplace, maintenance free exterior & much more. $104,900. Immediate occupancy. Open Sat. & Sun. 1-4 PM. 16576 Harrison, south of 6 Mile, east of Middlebelt. 421-6968

OPEN SUN. 2-5

By owner, 29761 Hathaway, W. Chicago - Middlebelt area, 3 bedroom brick ranch, 2 car garage, 1½ baths, must see, price reduced. 261-3629

Pride of Ownership

throughout this exquisite home with 3 spacious bedrooms, beautifully finished basement, 1½ car garage situated on a manicured lot with flowing Crab and Mountain Ash Trees. A warm cozy home priced at $54,900. Call CAROLE or K.C. at:

CENTURY 21

Hartford West, Inc. 453-7600

QUAD-LEVEL

4 bedroom custom built brick, 23 x 26 family room, natural fireplace, dining room, 2 full baths, attached 2 car garage, plush carpeting, wet-bar, marble features, large lot. Just listed. $75,000.

CENTURY 21

ABC REALTY 425-3250

Rosedale Gardens

This recently updated charming bungalow offers 3 bedrooms, full basement, gas heat, natural fireplace, formal dining. Oversized lot, aluminum storms and trim, garage and more. $57,900. 459-3700

Realty World

CHAPMAN W

WELCOME SPRING IN YOUR NEW HOME

1978 custom built 3 bedroom colonial, 2½ baths, FULL WALL FIREPLACE in family toom, full basement, 2 car garage, in ground pool, nice corner lot and MUCH, MUCH MORE for $105,000.

CENTURY 21

CORNERSTONE 478-4660

TASTEFULLY DECORATED

(No 23). The floor plan of this 3 bedroom brick ranch lends itself to easy living and entertaining. A family room with fireplace, full basement and attached garage make this a real value at $61,900.

Century 21

VINCENT N. LEE
EXECUTIVE TRANSFER SALES
851-4100

312 Livonia

SIZZLING NEW LISTING

Rare find at $57,900. 3 bedroom brick ranch with full basement, garage, family room with fireplace plus more. Washington school district. Call 464-0800 or 522-6000.

One Way

SPACIOUS

Family home in Livonia. 3 bedrooms, large kitchen, 2½ baths, full finished basement with 4th bedroom and private bath. 2½ car garage and enclosed Florida room. $47,900.

Century 21

HARTFORD S. 261-4200

THE 'IN' THING

Be sure and see this attractive split level. The floor plan of today featuring 4 bedrooms, a 23 x 14 master bedroom with a full bath, modern kitchen, great family room plus an average 2 car garage. This home has 2½ baths and is in excellent condition. $64,900.

HARRY S.

WOLFE COMPANY

32398 Five Mile 421-5660

TIFFANY PARK

Located in a prime western Livonia area is this sparkling 3 bedroom brick home. You'll be proud to own this fine home with a 24 ft. family room, fireplace and wet bar, 1½ baths, central air, oversized 2 car garage, and much more. Asking $67,900.

HARRY S.

WOLFE COMPANY

33235 Seven Mile 474-5700

$27,500

IMMEDIATE OCCUPANCY. Move in condition. Aluminum Ranch 2 bedrooms, newly carpeted, new roof, covered terrace, garage.

BUILDERS MODELS

Gorgeous Brick homes. 2 models to choose from, fully decorated, carpeted and landscaped. 3 or 4 bedrooms, family room with fireplace, full basement, attached garage.

OPEN SUN. 2-5

36204 Whitcomb (S. of 6, E. of Levan, enter on Westbrook). Must see. Spacious Brick Ranch, 3 extra large bedrooms, modern kitchen with built ins. 1½ baths, doorwall off family room, fireplace. Basement, attached 2 car garage.

EARL KEIM

538-8300
REDFORD INC.

HOUSES AVAILABLE FOR QUICK OCCUPANCY

Fairway Trails

CHOICE LOTS STILL AVAILABLE IN PHASE #2

in Brighton

CHOICE LOTS NOW AVAILABLE

6 NEW MODEL HOMES

3 RANCHES...2 COLONIALS...ONE QUAD LEVEL

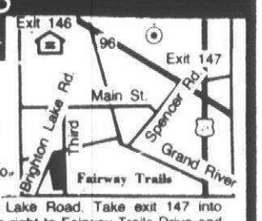

Fairway Trails is surrounded by some of Michigan's most beautiful lakes and park areas, a country atmosphere with all the conveniences of city water, sewer and paved streets.

HOW includes • 3 or 4 bedrooms • 2 car attached garage • Full basement • carpeting • from $67,700

Model: Models open daily 1 to 7. Built by: Burt Construction Co. 229-2080 closed Thursday and Granada Homes, Inc.

Fairway Trails is located on Fairway Trails Drive and Brighton Lake Road. Take exit 147 into Brighton Lake Main St. to Third turn left to Brighton Lake Road, turn right to Fairway Trails Drive and Fairway Trails models.

Sales by. . . Chamberlain REALTORS

ROBERT BAKE ~ Realtor

1005 W. Ann Arbor Trail
Plymouth 453-8200

NEW ON THE MARKET! PREDICTABLY, THIS HOME'S LOCATION IS ONE OF PLYMOUTH'S BEST. An inspiring home by reason of its one-of-a-kind custom nature and a magnificent setting making it ideal for outdoor/summer enjoyment. The interior is refreshingly conceived and turns your first visit into an adventure of delightful surprises. The large living room has a raised hearth fireplace and a dramatic sloped ceiling. 3 or 4 bedrooms, 3 full baths, formal dining room, slate entrance, main level laundry, and a well-planned kitchen offers splendid views from the work areas and breakfast room. The walk-out lower level provides abundant window areas and opens to a spacious terrace. A family room with a second woodburning fireplace, a hospitality bar, and study are all present. Workshop areas, Andersen windows, Central Air, and an underground sprinkling system are among the many features of this faultlessly maintained home. AN ATTRACTIVE AND EASILY ASSUMABLE MORTGAGE. $124,000. 453-8200

NEVER BEFORE OFFERED! CITY OF PLYMOUTH! Always looked upon with fondness, this home's location will be appreciated by all members of the family. Attractive exterior colors are complemented by decorative fencing. There are 3 bedrooms, 1½ baths, a buoyant sized kitchen with a breakfast area overlooking the rear yard, a family room with a brick wall, and 2½ car garage. BE SURE TO SEE THIS HOME EARLY. $59,900. 453-8200

PLYMOUTH! NEVER BEFORE OFFERED! This original owner home boasts a lovely location that is away from obtrusive car traffic and backs into a little-used commons area. Inside, there are 3 bedrooms, 1½ baths, formal dining room, 22 x 14 family room with wood-burning fireplace, abundant storage area, and 2½ car garage. Wet plaster and hardwood floors are comforting features rarely seen in newer homes. YOU MAY BE IN WELL BEFORE EASTER. $72,900 453-8200

PLYMOUTH. THIS TRIM, BRICK ONE STORY HOME will surely be fun to live in. An extremely spacious living room with fireplace and dining area. A new appliance filled kitchen with attractive cupboards, counters, and floor coverings. There are 3 bedrooms, an extensive wood deck introduced by French doors off the living room, a 27 x 18 carpeted recreation room with a handsome 18 ft. brick fireplace wall, and a yard that has 235 feet of depth. COME AND VISIT AN ESPECIALLY FINE OFFERING. $57,500. 453-8200

NEVER BEFORE OFFERED! THERE'S SOMETHING UNDENIABLY ATTRACTIVE ABOUT THE CHARMING EXTERIOR OF THIS CAPE COD. The overpowering warmth of the exterior is characterized by the steeply pitched roof and the effective use of stone and horizontal siding. Inside, there are 3 bedrooms, 2½ baths, formal dining room, family room with fireplace, a large workshop/hobby room, and a handsome projecting 2½ car attached garage. ALLOW US THE PLEASURE OF SHOWING YOU THIS VERY COMPLETE HOME. $77,900. 453-8200

FIRST OFFERING! This appealing home is excitingly unconventional in both its internal floor plan and its distinguished exterior. All the facilities for family living are present . . . 4 bedrooms, 2½ baths, separate formal dining room, an impressive living room with 10 ft. ceiling, 1st floor laundry, a screened porch carefully tucked into the corner of the home, family room with fireplace, basement, and oversized 2½ car side entrance garage. AN OUTSTANDING PLYMOUTH NEIGHBORHOOD ENHANCED BY TOWERING TREES. $117,500. 453-8200

NORMAR HOMES

FARMINGTON GREEN SUB

Farmington Hills Schools. Three, four & five bedroom models priced from $87,990. These homes are unique in the area. Pictured is our NOVA model which features a master bedroom on the first floor.

LOCATED ON DRAKE RD.
(Between 12 & 13 Mile)
553-2300

McKAY REAL ESTATE

AND CONSTRUCTION CO., INC.

Serving Livingston, Oakland and Washtenaw Counties

2649 E. GRAND RIVER, HOWELL
Toll Free From DETROIT call: 313-476-2284
HOWELL 517-546-5610

10855 SILVER LAKE RD., BRIGHTON
Toll Free 313-477-8621
Brighton 313-229-4500

WE HAVE THE HOME JUST FOR YOU!!

Here's country living at a price you can afford! This home boasts a large kitchen, living room, small den and the possibility of 4 bedrooms. A large 30x40 barn is included all on a large acre lot. A great buy at ONLY $29,900. RR571

ATTENTION HORSE LOVERS — 30 SPLITABLE ACRES and a 4 Stall Horse Barn are all you need to set up "Horse Keeping". You can enjoy this country living inside this tastefully decorated split-level that features 4 bedrooms, 3 fireplaces, 2 full baths, recreation room. Full deck on 2 sides, 2 car garage and a beautiful 2½ ACRE spring-fed POND. ONLY $99,000. Ask about RR570

Enjoy the privacy of a fenced-in back yard and the luxury of a wood stove in this 2 story home in town. This beautiful home offers its buyer 4 bedrooms, dining room, 2 full baths, full basement, 2 car garage and a beautifully landscaped lot with a garden spot. ONLY $49,900. CR340

There's plenty of "Room to Roam" in this older home in town. The extras that highlight this beautiful home include... 5 bedrooms, a "SECRET" hide-a-way playroom for the kids, hardwood floors, curved open staircases, 2 baths, family room, full basement, and fenced back yard. Located close to churches, schools, shopping and expressway. ONLY $58,900 for all these features. CR326

Sit back and relax in the living room of this brick/aluminum tri-level and enjoy the picturesque view of Lobdell Lake. This beautiful home features 4 bedrooms, full bath, utility room, and 2 car attached garage high on a hill overlooking a beautifully landscaped lot. Lake access and ONLY $72,900. RR565

This cute aluminum sided 3 bedroom home would make a good starter home or retirement home with special features such as utility room, basement, wooden storage shed with a cement floor, and access to Lake Chemung. ONLY $34,000 RR519

ENGLAND REAL ESTATE

EQUAL HOUSING OPPORTUNITIES

12316 HIGHLAND RD. (M-59)
HARTLAND 632-7427 or 474-4530

JUST LISTED! Lovely 4 bedroom Dutch Colonial on 4 acres. Formal dining room, natural brick fireplace in family room, 2½ baths, 2 car garage. 20x30 barn with loft. Beautiful Park-like Setting! $94,500. Hartland Schools.

JUST LISTED! Beautiful remodeled farmhouse on 11 acres. 3 bedrooms, 1½ baths, formal dining room, den, first floor laundry, 20x30 garage and 50x48 two story barn. See It Today! $89,900. Linden Schools.

WHITE LAKE AREA. Deluxe 3 bedroom ranch, 1½ baths, first floor laundry, fireplace in living room, full finished basement with wet bar and office area. 2½ car attached garage, large lot. $64,500.

CEDAR ISLAND LAKE PRIVILEGES. Sharp 3 bedroom 1½ story home. Full finished basement, detached garage, paved drive, nice lot. Many extras. $54,900.

EXCELLENT 3 bedroom starter or retirement home with privileges on Mandon Lake. 1½ car detached garage, fenced yard, $31,500.

Dibble Realty

Multi-List Service in Plymouth Since 1951

453-1020

PLYMOUTH—Just 6 years old, this maintenance free bi-level design is neat as a pin! 3 bedrooms upstairs with full bath, living room and cheerful country kitchen. 4th bedroom downstairs plus extra ½ bath, utility room and beautifully finished family room with fireplace and wet bar—must be seen to appreciate! The home is carpeted throughout, has a pleasant yard with covered deck for summertime enjoyment. Convenience location. SHARP! Low $60's.

CANTON—This original owner home is beautifully decorated and in MOVE IN CONDITION! Ideal family home. Special features include 3 bedrooms upstairs, 4th bedroom or study down. 2½ baths. Spacious country kitchen offering lots of cupboards and counter space PLUS formal dining elle. Huge family room with matching fireplace and bar facility is ideal entertainment area! Basement is finished into family recreation area. The garage is attached. Fine carpeting throughout. A redwood deck, patio and gas grill await summertime fun. Central air. Just 4 years old and an excellent find under $83,000.

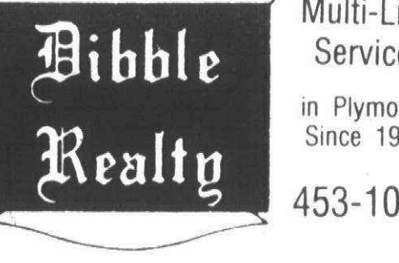

PLYMOUTH—Typical of Plymouth's New England flavor—this charming Cape Cod offers that rare combination of authentic design, excellent custom-area location, and flawless condition. Its many luxury features include central air conditioning, near-new deep pile carpeting, coordinated decor, a heated garage, finished basement, 3 (actually 4) bedrooms—AND IT'S PRICED FOR ACTION AT $56,900. The owners new home is ready—call for an appointment.

453-1020

893 W. ANN ARBOR TRAIL - PLYMOUTH

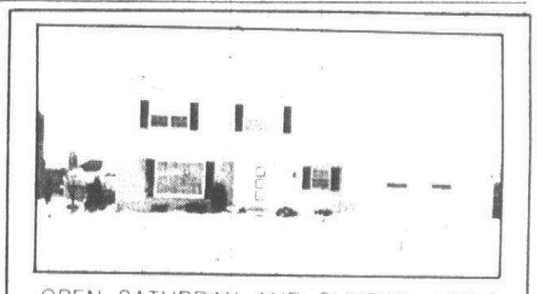

OPEN SATURDAY AND SUNDAY, 18014 COUNTRY CLUB, Livonia, prime location in Nottingham West, 4 bedroom, 2½ bath Colonial, family room, dining room, fully carpeted, first floor laundry, fireplace, recreation room, patio, attached garage, IMMEDIATE OCCUPANCY, $94,900.

OPEN SUNDAY, 14300 BAINBRIDGE, Livonia, attractive 3 bedroom ranch home with family room, carpeting, dishwasher, recreation room, patio, sprinkler system, attached garage, $65,900.

OPEN SUNDAY, 18845 GAYLORD, Redford, easy living in this 3 bedroom aluminum and brick bungalow, newer carpeting, semi-finished basement, pool, fenced yard, garage, $40,500.

Martin, Ketchum & Martin REALTORS 522-0200
31172 FIVE MILE ROAD at Merriman, Livonia

ANNOUNCING

Franklin River Valley

DISTINCTIVE HOMES

FROM $111,950

- EXCELLENT LOCATION
- BIRMINGHAM SCHOOLS
- SURROUNDED BY LAKES & COUNTRY SETTING

Shown by Appointment
855-1616 or 474-9300

BINDER HOMES

Models located at Fruehauf Farms Sub Middlebelt and Walnut Lake Rd. Mon.-Sat. 1-6 • Sun. 1-7 • Closed Thurs.

Sales By:
BINDER HOMES REAL ESTATE CO.

312 Livonia

WESTERN LIVONIA
JUST REDUCED
Three bedroom ranch with family room, basement rec room, new kitchen flooring. Owner wants an offer. Asking $55,000. Good investment - great location! Call today.
NICHOLS REALTY 348-3044

WONDERLAND RANCH
In a very convenient location near shopping and schools is this spacious 3 bedroom brick ranch home. Highlights include a large living room with dining ell, sparkling kitchen, 1½ baths, full tiled basement and fenced yard. Offered at $48,500.
HARRY S.
WOLFE
COMPANY
33235 Seven Mile 474-5700

WOODED LOT
Extra nice 4 bedroom brick colonial, large kitchen with built-ins, formal dining room, natural fireplaces in living room and family room, large closets, tiled basement, 2½ baths, attached 2 car garage. Full price $99,900. Ask for GRETCHEN SHERMAN.
Norwood
No. 1, Inc. 464-2800

4 BEDROOMS
Custom ranch in immaculate condition. All brick, 2 full baths, large family kitchen, full basement and 2 car garage, large corner lot. Asking $61,900.
Century 21
HARTFORD S. 261-4200

314 Plymouth Canton

A DREAM HOUSE
In North Canton
Immaculate, custom built all brick ranch, attached garage, 3 bedrooms, 1½ baths, huge kitchen and family room with fireplace. Central air, and much, much more. By owner, $71,500 455-3802

AMAZING VALUE
Plymouth Twp. Perfect condition. Completely redecorated 4 bedroom colonial. 1½ baths, family room, full finished basement with wet bar, 2½ car garage. Professionally landscaped, terrace & swimming pool. $89,500. 40434 Pinetree 455-7109

Appealing
Walk into the sunken living room of this brick ranch in popular Holiday Park. A beautiful, well-maintained home featuring 3 bedrooms, queen size kitchen and dining area, tiled basement, plush carpeting, patio with gas barbecue. Investigate today! Asking $49,900.
Century 21
Boardwalk Div. 459-3600

EARL KEIM Realty South Inc. - ½ acre treed lot in Plymouth Twp. 3 Bedrooms, formal dining room, large family room with fireplace, new appliances in kitchen, attached 2 car garage covered patio. Gorgeous! $74,900. Ask for George Brent. 453-0012

314 Plymouth Canton

ASSUME
8½% MORTGAGE
4 bedroom colonial, 2½ baths, all appliances. Family room with inviting fireplace, attached garage, burglar alarm, swimming pool & immediate occupancy. Only $75,900. Call 478-4100.
HITCHCOCK
GALLERY OF HOMES
478-4100

BEACON HILL
in...
Plymouth's Finest Community
We are proud to announce the final phase of this exciting new development. Only 12 more new home sites are available. Two builders to choose from. Reservations are now being taken. For information call: 354-4114.
IMPACT MARKETING SERVICES

BEACON HILL - 1 yr. new charming 4 bedroom home located on court. Many extras including library, spacious kitchen, brick patio. By owner $159,900. 459-3265

BEACON HILL
July Occupancy. 4 bedroom Colonial. Over 3,000 sq. ft. with walk-out basement, 3 car garage. Still time for you to select colors & elevation. 459-2337

BEAUTY
SURROUNDS YOU
in this beautiful, aluminum tri-level in Plymouth featuring 3 bedrooms, 1½ baths, doorwall leading to patio, family room with gas fireplace, attached 2 car garage with extra insulation and automatic garage door opener. The custom kitchen has a Solarian floor, dishwasher, and hood fan. Asking $68,900. Call us today.
Century 21
Boardwalk Div. 459-3600

CANTON
Brick ranch with 3 bedrooms, 2 full baths, family room with fireplace, attached garage and many extra features. Full basement and central air. $69,900. Call for more information.
VINTAGE REALTY
459-5290

CANTON
BROOKFIELD 2017
Immed. Occupancy
Lovely 3 bedroom brick Colonail, 1½ baths, family room, natural fireplace, tiled basement, patio, attached 2 car garage. Only $63,900.
O'NIEL 532-0113

314 Plymouth Canton

CANTON - By owner - 3 bedroom ranch, family room, full basement 2 car attached garage. $63,900. 981-1797

CANTON
MANTON 1697
FORD LILLEY
A DREAM! Large 4 bedroom brick Colonial, 2½ baths, first floor laundry, family room/fireplace, central air, basement, aluminum trim, 2½ car attached garage. Only $79,900.
O'NIEL 532-0113

CANTON
PRIME CANTON AREA - 45827 Gainsborough, Sunflower Village Sub. This home less than 1 year old offers 4 bedrooms, 2½ baths, 2450 sq. ft. colonial with 2-way fireplace in family room and den. 1st floor laundry, full basement under family room, sprinkler system, sub offers 2 parks, a club house, pool and tennis courts.
RYMAL
SYMES
REALTORS SINCE 1923
538-7740

CANTON RANCH 3 bedroom, 1½ baths, 2 car attached garage, central air, power humidifier, full basement, 1,500 sq. ft. Asking $69,900. Call after 6pm for appointment 981-1020

CANTON
This 3 bedroom brick ranch in popular Holiday Park features full wall fireplace, basement and much more. $57,900.
Norwood
No. 10, Inc. 459-2800

CANTON TOWNSHIP
SIMPLE ASSUMPTION
Owner transferred, beautiful all brick 3 bedroom home with huge family room, formal dining area plus country kitchen and a very spacious open floor plan. EXTRAS!! Call for more details. Priced at only $68,900.
EARL KEIM
Realty South, Inc.
CALL 453-0012

CANTON-2300 sq. ft. 4 bedroom brick colonial, 2½ baths, first floor laundry, family room, fireplace, bar, pantry, 2½ car attached garage. $74,900. After 4pm 397-1862

CANTON - 43100 Lombardy. Open House Sun 12-4PM. 3 bedroom brick ranch, family room with fireplace, 2 car attached garage. $63,500. 459-9816

CRANBROOK VILLAGE
Birmingham Schools-First Time offered! Quad-level-large corner lot, super 30 x 14 ft. family room with raised fireplace and doorwall leading to secluded patio. 2½ baths, 3 bedrooms (easy 4th). Extra clean, fresh paint and carpeting throughout. 2 car garage. Many deluxe extras. $88,400. Call owner to arrange a personal showing.
642-5599

314 Plymouth Canton

CANTON TOWNSHIP
Seller offers good occupancy in this modest four bedroom home. Aluminum sided for low maintenance. 1½ story home with formal dining room, large country kitchen, call for details! Only $35,900.
EARL KEIM
Realty South, Inc.
CALL 453-0012

CANTON TOWNSHIP
OPEN SUN. 2-5
42503 Bishop, South of Cherry Hill, West of Lilley, an almost new home with an assumable mortgage. Open family living in this three bedrooms, 2½ bath colonial with the privacy of your own master bedroom suite. Priced $74,500. For details, Call Now!.
EARL KEIM
Realty South, Inc.
CALL 453-0012

CANTON
1430 Whittier. Sharp 3 bedroom brick ranch. Full basement, family room with natural fireplace, garage. $64,900. Rillston. 846-1030

CHOICE CHOICE
Canton: We have an excellent selection of 3 bedroom colonials. Each has 1½ baths, attached 2 car garage, family room with fireplace, full basement. Some have premium lots: Possession at closing is possible. $62,900 to $66,900.
Realty World
CHAPMAN W
459-3700

COLONIAL
Many custom features to include all stained woodwork, oversize rooms to increase your living enjoyment. Beautiful wooded setting. Ask about total investment offer and save. $84,900.
Norwood
No. 10, Inc. 459-2800

314 Plymouth Canton

COUNTRY CORNER
Ranch with over 2,000 sq. ft. for larger growing family. Super family room with wet bar, 2 full baths, natural fireplace, beautiful trees. Call for appointment to see additional features.
VINTAGE REALTY
459-5290

CUSTOM QUAD
Treasures are not always buried. This stunning 4 bedroom 2½ bath quad-level home featuring separate dining room, large entertaining family room with fireplace and wet-bar. All this located in a popular area. Asking $87,900.
CENTURY 21
Hartford South, 464-6400
No. 1 C-21 Office in Mich 1977 & 78

IT'S COMPLETE!
Beautiful Carriage Hills 3 bedroom fully carpeted brick ranch with fantastic finished basement, central air, family room with natural fireplace, 2 full baths, and attached 2 car garage. Asking $68,900.
CENTURY 21
Hartford 429, Inc. 981-2900

FUSSY BUYER'S SPECIAL
This brick 3 bedroom is for the discriminating buyer demanding perfection, cleanliness as well as functional lay-out; furthermore, the taste exercised in the planned decor is exceptionally refined. Features: spacious family room with brick wall fireplace, 1½ baths, attached 2 car garage, in newer growing area. Very anxious to find the couple who want to just move in and live! Asking $64,900 with $6,500 down. Call 459-5222.
One Way

ABBEYWOOD
PHASE II

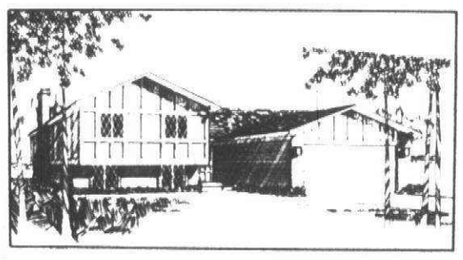

Ranches, Quads and Colonials on large wooded rolling lots in the Village of Milford.
WATER, SEWERS AND PAVED STREETS
FROM $76,900
ATTENTION TRANSFEREES
RANCH AVAILABLE
Immediate occupancy
EARL KEIM REALTY
REDFORD INC.
Located on Milford Rd. Just N. of the Village of Milford
Model 685-7411
Sales 538-8300

314 Plymouth Canton

EXCEPTIONAL 4 bedroom colonial, 2 fireplaces, formal dining, 2½ baths, large garage, Immediate occupancy, assumable. $87,900. 459-9396

EYE POPPING
Super sharp and tastefully decorated 3 bedroom quad-level on large professionally landscaped corner lot, 1½ baths, large sunken family room with beautiful full wall natural fireplace, game room, basement, large covered patio, delightful 24 ft. circular sunken pool and extra deep 2½ car attached garage. Won't last at just $65,900.
CENTURY 21
Hartford 429, Inc. 981-2900

FALLING IN LOVE
comes naturally when you see this 3 bedroom ranch that offers a full basement, formal dining room, natural fireplace in family room, Florida room, 2 baths and attached garage. $84,500.
Century 21
Hartford 424 Inc. 525-4444

GRAND OPENING
WAVERLY VILLAGE
Ann Arbor Trail between Lilley and Haggerty. 3 and 4 bedroom brick colonials. Paneled family room with fireplace, large kitchen with all appliances. All custom features throughout. pen daily and Sunday 1-8PM, Saturday 1-5PM. Closed Thursday. Buy now before prices and interest rates increase.
Thomas Anthony Homes, Inc.
455-8777

314 Plymouth Canton

FUSSY BUYERS
SPECIAL
This brick 3 bedroom is for the discriminating buyer demanding perfection, cleanliness as well as functional lay-out, further more the taste excercised in the planned decor is exceptionally refined. Features: spacious family room with brick wall fireplace, 1½ baths, attached 2 car garage, in newer growing area. Very anxious to find the couple who want to just move in and live! Asking $64,900 with $6,500 down. Call 459-5222.
One Way

HURRY!
This spacious 4 bedroom quad won't last long. It features a beautiful natural fireplace, family room, patio and garage. Lovely decor, prime area. $71,900.
Century 21
Hartford 424 Inc. 525-4444

IDEAL PLYMOUTH Township. Three bedroom brick ranch with family room, finished basement. Inside corner lot, central air, pool, many extras. $65,500. 453-3014

7¾% MORTGAGE - If you qualify. Canton, brand new beautiful 3 bedroom brick Colonial, deluxe features. Immediate occupancy. Call 1-7PM. 397-2090

TRI-LEVEL, 3 bedrooms, 1½ baths, 2½ car garage, fenced yard, screened porch. $64,000. Ask for Mike 887-4589, 981-1210.

AB•RO
MULTI-LIST REALTORS

314 Plymouth Canton

IMMEDIATE
OCCUPANCY
Luxury new 4 bedroom, 2½ bath, 2 car garage, breakfast nook, Florida kitchen, den, family room with beautiful brick fireplace, large lot plus many other features. $81,090. Buy now-Beat the price increase. Call Diana at 455-2410 or Ken at 455-0690.
Beachum & Roeser
Homes, Inc.

LAKE POINTE 4 bedroom colonial, 2½ baths, extra large lot. 14 x 18 screened porch with awning. 2 car oversized garage. All wooden windows. Attic fan. $89,900. 420-0694

314 Plymouth Canton

IMMACULATE
Williamsburg colonial in Trailwood, 4 big bedrooms, first floor laundry, central air, beautifully panelled den, formal dining room, spacious family room, fireplace and custom patio. $114,000.
LOUIS
HARDING
45200 Ford Rd.
453-4840

PLYMOUTH TOWNSHIP-Lakepointe Village. 3 bedroom brick ranch, carpeted throughout, aluminum trim, finished basement, 2¾ car garage. Maintenance free, clean home, nice location. Call 459-3575

FRANKLIN ESTATE
Custom design, professionally decorated, contemporary, quad-level in Franklin. Earth tones and warm colors flow through-out for a comfortable, cozy atmosphere. Almost 2 acres on a private road. 6 bedrooms (including a master suite with fireplace, dressing room, and full bath). Sunken living room with fireplace and a family/rec room with fireplace and wet bar. Recently remodeled, extra large country type kitchen features all new appliances and 2 eating areas. This home is in the Birmingham School System and is being offered for sale by broker/owner at $198,000.
557-8800 626-8860

REALTY WORLD
WM. DECKER, INC.
"Our World Revolves Around You"

PLEASURE FOR SALE
You won't need a vacation trip when you own this three bedroom brick ranch with a lovely inground pool to enjoy very day this summer. It has 1½ baths, family room and fireplace, and is located on a court lot just east of Plymouth. Better call today. $69,900.

A QUALITY QUAD
provides the family room you wanted, the formal dining room, three bedrooms AND a den - for a price you won't see again! Only a transfer makes it available so quickly. $66,900.

SPACED OUT
on a wide lot this three bedroom ranch gives you room to breathe though your children can walk to school. All brick construction, 1½ baths, family room and a Florida ceiling in the country kitchen make this an easy home to enjoy with real value for your dollars. $64,900.

IT'S BETTER THAN NEW
to buy a two year old home with the extras already added. This quad has beautiful upgraded carpeting, central air, loads of extra cabinets, and shelves, and a patio with a view of the woods. There are four bedrooms and you can move in quickly. $72,500.

BEGIN WITH BEAUTIFUL
Add three bedrooms, and stir with a full basement and 1,200 square feet of space. Complete this recipe for a good home with a dash of condominium convenience - a super way to start on home ownership. $41,500.

THE PRICE IS RIGHT
and there's a heap of living waiting for you and your family with this three bedroom home on a large lot in Plymouth Township. Yes - it has a family room, formal dining room and a big cheerful kitchen with eating space. Can't beat the size and price anywhere. $49,900.

670 S. MAIN STREET • PLYMOUTH • 455-8400
Each office is independentlu owned.

CARDINAL WEST INC.

FUNK REALTY CO. DIVISION

3 Offices To Serve You

- Ask About Our Guaranteed Sales Plan
- Computerized Service
- Nationwide Find A Home Service
- Staff of all full-time professional Sales People.

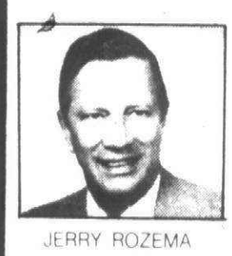
JERRY ROZEMA

KENNETH RAY

JOETTE GEORGE

BILL HARRISON

JUNE KARRES

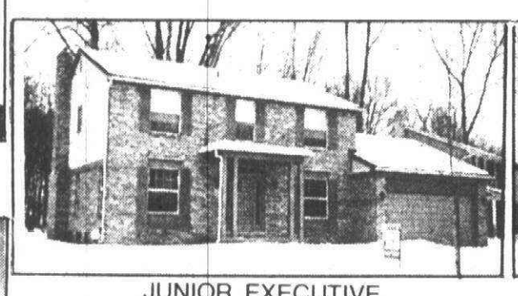

JUNIOR EXECUTIVE
Only one year "new" in Wildwood Forest, with backyard of enchanting beauty. Four bedrooms, formal dining room, center entrance, Family room with fireplace. Central Air. 2 car attached garage. Much more. $94,900

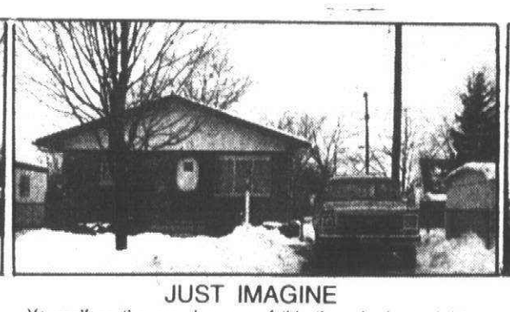

JUST IMAGINE
Yourself as the proud owner of this three bedroom brick and aluminum Livonia ranch. Country kitchen, remodeled bath, basement and garage. Only $44,900

FAMILY COLONIAL
Absolutely gorgeous home in popular Brookside Village, on large cul-de-sac lot. Beautiful carpeting, 3 bedrooms, country kitchen with dishwasher, Central Air, Family room with natural wood-burning fireplace. Won't last at this price! $65,900

YOU OWE IT TO YOURSELF
To be sure and inspect this 3 bedroom brick ranch with family room, Beautiful Decor 2½ car garage, fenced yard. Oh yes, assumable mortgage, too. Only $63,900

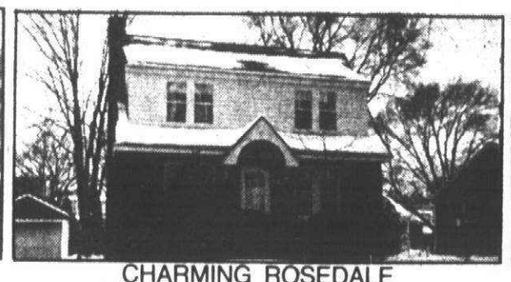

CHARMING ROSEDALE
UNIQUE•best describes this lovely 3 bedroom Colonial with remodeled kitchen and bath, large living room with fireplace, dining room (could be used as family room) Full walk-out basement. Yours for $62,500

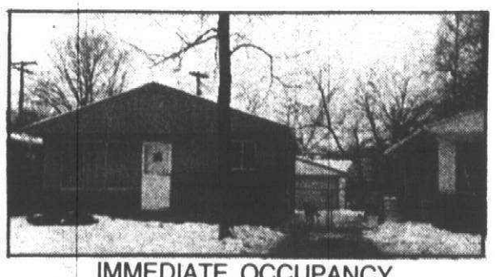

IMMEDIATE OCCUPANCY
Awaits you in this 3 bedroom brick ranch. Full basement panelled, with bar and full second bath. Central Air. Extra large garage and fenced yard. $41,500

SUCCESSFUL RECIPE
Take a 3 bedroom brick Colonial, add large living room with fireplace, 1½ baths, a remodeled kitchen, family room plus screened Florida room and 2 car garage. Just add your personal touches and have a lovely home at only $67,900

"HIS AND HERS"
She will love this large 3 bedroom broadfront ranch, with 27 ft. living room, charming kitchen overlooking oversized fenced yard, covered patio and gas grill. Family room with fireplace, Central air. He'll tinker for hours in HIS heated 2 car garage and workshop. Owner Must Sell. IMMEDIATE OCCUPANCY $65,900

Cardinal West, Inc., is seeking ambitious men and women who want a profession where the "SKY" is the limit" in earning potential and self-satisfaction. Sound interesting?
TOP COMMISSION - BONUS
Cardinal West has a lot to offer so call NOW for a confidential interview. Ask for KEN RAY.

DUNHAM LAKE
Exquisite custom 4 bedroom English Tudor with forma dining room, Fieldstone fireplace in family room, breakfast room, 2½ baths, walk-out basement. On treed and terraced ½ Acre. Lake Frontage! $175,000

2½ ACRES
Lovely homesite in choice Novi location. Over 100 young spruce and pine trees with natural pond site. Perk available. $24,500

THEY'RE STILL SELLING
WE NEED
3 & 4 BEDROOM
HOMES
ANYWHERE

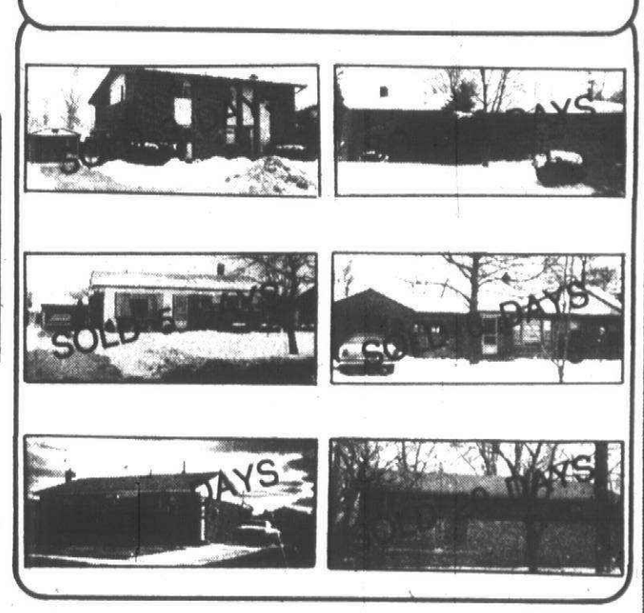

21 YEARS OF DEPENDABLE SERVICE
REALTOR®

HELEN DAVIES

FERN McCORMICK

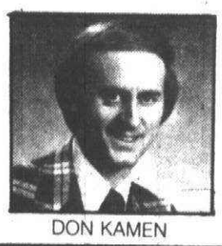
DON KAMEN

MARJORIE NEWHOUSE

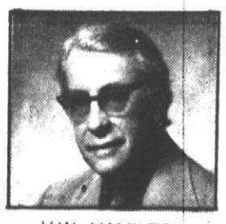
V.W. HAMILTON

CARDINAL WEST INC.
FUNK REALTY CO. DIVISION,
522-5333
32744 FIVE MILE ROAD
LIVONIA, MICH.
EQUAL HOUSING LENDER
NATIONWIDE member FIND-A-HOME

O&E

314 Plymouth Canton

Investment Minded?

Beautifully appointed 4 bedroom, fully carpeted ranch on 2 treed acres, 22 ft. living-family room with natural fireplace, formal dining room, deluxe kitchen and attached garage. Possible lot split would make an ideal building site next to the creek! Just $72,900.

CENTURY 21
Hartford 429, Inc. 981-2900

Luxurious

A brick and aluminum colonial shows tender loving care, featuring 4 bedrooms, formal dining room, first floor laundry, 2½ baths, large vestibule, natural fireplace in the family room, 2 car garage with electric door opener. Additional custom features are natural woodwork throughout, ceramic foyer, pantry in kitchen, 2 linen closets, 3 walk-in closets, central air, dishwasher, and more. Call for all the details. Asking $97,900. View this prestige home today.

Century 21
Boardwalk Div. 459-3600

314 Plymouth Canton

LAKE POINTE-4 bedroom quad, 2 full baths, large family room with natural fireplace, custom decorated, equivalent to central air. Extras. $82,900. 420-0992

MUST SEE

Attractive 3 bedroom all brick ranch backs up to park. Complete with basement, garage, family room and fireplace. $69,900.

Norwood
No. 10, Inc. 459-2800

MUST SELL 2½ year old, 4 bedroom, 2½ bath colonial in Carriage Hills Sub. Lot adjoins school owned woods. Asking $79,900. Assumption or land contract. 459-5270

NEW COLONIALS

Two to choose from, 3 bedrooms, 1½ baths, full basement, attached garage.

PICK YOUR COLORS

On carpeting and tile, 30 day occupancy, (may be sooner).

7¾% MORTGAGE
(If you qualify)

Call us for a look at this excellent buy.

$56,990

REALTY WORLD
Advance 427-5400

314 Plymouth Canton

MANY POSSIBILITIES!

3 bedroom older 2 story home with full basement, 3 outbuildings, and additional 4 room cement block rental house; all on 5 acres! Asking $79,900.

CENTURY 21
Hartford 429, Inc. 981-2900

OPEN SUN. 1-5

44285 Village Ct. 3 bedrooms, ranch, family room, 2 baths, first floor laundry, $71,500. 453-6424

OPEN SUN. 1-5

6565 NORTH TERRITORIAL - A warm friendly farm dressed-up in Sunday best! Custom built with the thoughtful planning that affords the ultimate in livability. The home features: a lovely country kitchen filled with extras, brick fireplace wall setting the mood of the living om, AmFm intercom throughout, impeccable decorating, 3 bedrooms, 2 full baths, 1st floor laundry, 2 wonderful barns (one with 4 stalls), the option to purchase on either 5 or 10 acres, plus so much more. It's an easy home to love. Please join us Sunday to view this wonderful home. Hostess PATTY CHEATHAM 769-0062 or 971-8575.. Directions: North Territorial near Pontiac Trail.

CENTURY 21
FLETCHER & ASSOC.
2074 S. Main, Ann Arbor

314 Plymouth Canton

NORTH CANTON- Colonial, 4 bedrooms, 2½ baths, living room, dining room, family room, fireplace, finished basement. Many extras. $76,900. 455-2434

PILLARED

Colonial, spacious 4 bedroom brick, enormous living room with bay, open foyer with staircase, large kitchen with built-ins, formal dining room, 2 full baths, plus 2 half baths, family room, fireplace, partially finished basement, central air, attached 2 car garage, automatic door opener, $79,900.

Castelli
525-7900
30805 Ann Arbor Trail

THREE BEDROOM ranch, family room, 2 baths, formal dining room, N. Canton, $71,500. 453-6534

TRAILWOOD - 4 bedroom Colonial, study, family room with fireplace, hardwood floors, built-in bookcases, screened porch, mature trees. $112,000. By Owner. 459-9079

8% ASSUMPTION

By owner. 3 bedroom brick Ranch on choice lot in N. Canton. 1½ baths, family room with natural fireplace, central air, full basement, 2 car attached garage, large foyer. Numerous extras. $67,900. Call for appointment. 455-8648

PLYMOUTH TWP.-3 bedroom Colonial, 3½ years old, 8¾ assumable mortgage, basement, deck, large treed lot, buyers only. $73,900. 455-3183

314 Plymouth Canton

TRANSFEREES

Many new houses under construction now for Spring occupancy. Select your own custom features. Buy now-Beat the price increase. Call Diana at 455-2410 or Ken at 455-0690.

Beachum & Roeser Homes, Inc.

PLYMOUTH-CITY

Here is an authentic Cape Cod located in the prime area of the city. 3 bedrooms, natural fireplace in living room, 1½ baths, dining room, new kitchen, new carpeting and redecorated throughout. Screened porch, rec. room, 2 car garage, plus a beautiful yard. Many extras. $68,500. By Owner. 455-8297

PRIDE

of Ownership is reflected in this elegant Tudor style 3 bedroom colonial. Formal dining room, 2 car attached garage with opener and much more! All on a quiet cul de sac. Call JOAN BIANCHI.

Norwood
No. 10, Inc. 459-2800

QUALITY BUILT

Plymouth Township. Lovely decorated custom brick ranch style home of quality construction throughout. 3 bedrooms, 1½ baths, den, large modern kitchen, recreation room and attached 2 car garage. $89,900.

Realty World
C.W. Allen 421-2100

314 Plymouth Canton

PLYMOUTH TWP., 3 bedroom, tri-level, on quiet street, 1½ baths, earthtone decor, 2½ car garage, $64,500. 455-4106

PLYMOUTH TWP 8¼% Assumption

Immaculate 3 bedroom, ranch, full ceramic bath, new carpeting, family kitchen, $44,900.

NOLING REAL ESTATE
522-5150
437-2056

PLYMOUTH, $47,900

Minutes from downtown on a large shady lot. This 3 bedroom vintage Plymouth home offers full basment, gas heat, large living room, remodeled kitchen and more. Unbelievable value. Call 459-3700

Realty World
CHAPMAN W

PLYMOUTH - $56,900

SuperLative location for a growing young family. You will love this cozy 3 bedroom ranch with fireplace. For a personally escorted tour call Gina at 455-7790 or 453-2194

REALTY WORLD
Colonial Village

Roomy Ranch

located on this pie shaped large lot that backs up to

WOODED PARK

Features carpeting throughout, all large rooms including kitchen with doorwall, natural fireplace in living room, 2½ car aluminum garage, all this for

$52,500

Call us for an appointment

REALTY WORLD
Advance 427-5400

314 Plymouth Canton

Queen Anne Ranch

Luxurious living is yours in this spacious 3 bedroom ranch featuring formal dining room, family room with fireplace, oversize lot and many more extras. For more information call BARBARA.

Norwood
No. 10, Inc. 459-2800

RUSH RIGHT IN

This mammoth 4 bedroom central air conditioned colonial is priced $5000 below 2 identical homes currently on the market! Gigantic 24 ft. family room with wet-bar and natural fireplace, 2½ baths, 1st floor laundry, full basement, 2 car attached garage, patio opening to beautiful treed lot. Immediate occupancy and possible assumption! Asking just $78,500.

CENTURY 21
Hartford 429, Inc. 981-2900

"SPARKLING"

Spotless, newly listed, fully carpeted Salem ranch with 2 full baths, sunken family room with natural fireplace, formal dining room, redwood patio, gigantic basement and attached 2 car garage. Asking $72,890.

CENTURY 21
Hartford 429, Inc. 981-2900

1ST OFFERING

3 Bedrooms and a den or 4th bedroom. Cozy fireplace in family room, country kitchen and a HUGE attached garage highlights this up graded quad. Oversized lot on a low traffic court, $65,900. For more details call 459-3700

Realty World
CHAPMAN W

314 Plymouth Canton

STRETCH OUT

and relax in mammoth family room of this fully bricked North Canton colonial, natural fireplace, 1st floor laundry room, new carpeting throughout, full basement and 2 car attached garage. Immediate occupancy! Only $70,500.

CENTURY 21
Hartford 429, Inc. 981-2900

SWIMMING POOL

Cape cod, 4 bedrooms, 2 baths, family room, quality carpeting throughout, double glazing, marble sills, insulated attached garage with opener. Deck, patio on wooded park lot. $74,900 397-0668

WINTER DREAMS

Can be yours when you snuggle up in front of the delightful wood-burning fireplace that brings life to this lovely 4 bedroom custom ranch. Open floor plan, large ultra modern kitchen, formal dining room, super sharp family room, gorgeous decor situated on one acre of prime tree-shaded property in prestige are area. $85,900.

522-6410

Century 21
COMMUNITY REALTORS

WOODED LOT Immed. Occupancy 9% ASSUMPTION

Move quickly on this 3 bedroom 2 story in prime area of new construction. Master bedroom suite will take kingsize plus has bath access, formal dining room, plus family room with brick wall fireplace, country kitchen with all built-ins, full basement with separate work shop and storage wing, attached 2 car garage, nice landscaping and shrubs with small stream in back yard. Asking $74,900. OPEN SUN 2-5, at 43146 ARLINGTON, east of Sheldon and north of Warren. Call 459-5222 or 464-0800.

One Way

WOODVIEW

This immaculate Canton split level features 3 bedrooms, 1½ baths, oversized garage and more. The fireplaced family room features wood beams and stucco. Lot back to heavily wooded area. $60,900. Call 459-3700

Realty World
CHAPMAN W

314 Plymouth Canton

Try This Tri

A spacious tri-level in Holiday Park offers something for all seasons. Enjoy the coziness of a warm fire in the family room now and next summer cool yourself in the above ground pool with deck. This brick and aluminum home features 3 bedrooms, 1½ baths, newly remodeled kitchen with built-in dishwasher and storage wall, attached 2 car garage, patio. IMMEDIATE OCCUPANCY! Call now. Asking $56,900.

Century 21
Boardwalk Div. 459-3600

1½ Years New

Beautifully decorated 3 bedroom brick ranch in Canton. Premium lot on a cul de sac. $55,900. Call CHUCK or JAN Z.

Norwood
No. 10, Inc. 459-2800

PLYMOUTH, by owner, attractive 3 bedroom ranch on oversized lot. Remodeled kitchen, new 2½ car garage, many extras. Buyers only $46,500. After 5:30 P.M. 453-0090

WOODED LOT Immed. Occupancy 9% ASSUMPTION

Move quickly on this 3 bedroom 2 story in prime area of new construction. Master bedroom suite will take kingsize plus has bath access, formal dining room, plus family room with brick wall fireplace, country kitchen with all built-ins, full basement with separate work shop and storage wing, attached 2 car garage, nice landscaping and shrubs with small stream in backyard. Asking $74,900. OPEN SUN 2-5, at 43146 ARLINGTON, east of Sheldon and north of Warren. Call 459-5222 or 464-0800.

One Way

316 Westland
Garden City

A PLACE TO BEGIN

Brick ranch, featuring 3 bedrooms, efficiently designed kitchen, finished basement with bar and attached garage, only $49,900. Owner anxious. Ask for Karen.

REALTY WORLD
Colonial Village
455-7790

OWNER-NICE 3 bedroom brick ranch, maintenance free, newly decorated, finished basement, garage, 1½ baths, carpet through out, thermo windows, central air. $47,900. For appointment. 522-1327

McKEON, INC.
REAL ESTATE

EQUAL HOUSING OPPORTUNITY

500 S. Main Street
Plymouth, Mich. 48170

A BEAUTIFULLY EASY-TO-LIVE-IN KIND OF HOME with an AIRY, OPEN DESIGN. 3 Bedroom Split-level, carpeted thruout except kitchen and baths, full basement. Family Room is unusually large with a beautiful full wall fireplace. Home is only a few months old and the owner has been transferred. $71,900

OPEN SUNDAY 1 - 4

16069 WOODRING CT., S. of 6 Mile, E. of Farmington

3 Bedroom CAPE COD located on a large lot with many fully grown trees. Central air, Family Room with Fireplace, tremendous storage, burglar alarm system. Rec Room is beautifully finished and carpeted and set off with a Franklin stove. $95,000

FANTASTIC WOODED LOCATION and UNUSUAL EXCITING DESIGN are offered in this 4 bedroom tri-level in Echo Valley Sub. Newly decorated and carpeted it lends itself well to entertaining and family activities. 2 tier deck overlooks ½ acre lot filled with evergreens and fruit trees. $92,900

453-6800

SERVING ALL OF WESTERN WAYNE COUNTY SINCE 1922

GARLINGS INC

EQUAL HOUSING OPPORTUNITIES

199 N. Main
Plymouth

REALTOR

BRICK RANCH

with 3 bedrooms, family room with fireplace, full basement, garage, sharp and just $52,900

THREE CAR GARAGE

and heated. Three bedroom home on large double lot. Natural fireplace, full basement, best buy in area at $45,000

FOUR BEDROOMS

in this newly decorated and carpeted tri-level, two baths, natural fireplace, family room, covered patio, attached 2 car garage, $76,500

453-4800 MULTI-LIST SERVICE 427-7797

BARBARA MCDONALD
SALES ASSOCIATE OF THE MONTH

Century 21, Your Real Estate Inc., at Telegraph and Schoolcraft, is proud to announce BARBARA MCDONALD as SALES ASSOCIATE of the month for December. Barbara is a Century 21 Neighborhood Professional who knows how to show a home and how to close a sale. If you are considering buying or selling property, call BARBARA at 537-6808 for professional service.

Century 21

Your Real Estate Inc. 537-6808

HAROLD real estate FISCHER

Equal Housing Opportunities

1108 S. Main St., Plymouth 455-5100

COMMERCIAL PROPERTY

2 acres, Ford Road location, all utilities
14 acres, Canton Center Road, all utilities
8 acres, Canton Center Road, all utilities

INDUSTRIAL PROPERTY

61 acres, Sheldon Road, all utilities

One of the Largest Real Estate Companies In Wayne County. . . AND THE LARGEST SERVING PLYMOUTH, PLYMOUTH TWP.

And Surrounding Areas- Canton, Livonia, and Northville

- With 40 full time sales associates working for you!
- 19- 1 and 2 million $$$ Producers in 1977- Thanks to you!
- For your Real Estate needs, Please contact one of our CENTURY 21 PROFESSIONALS!

Al DeZell

Karen Baughan

Jim Preston, Mgr

Ed Pringlemeir

Marty Brozik

Carol Pringlemeir

John Douglas

Lynne Douglas

Mary Seward

Lynn Vanerian

Larry Silvestri

John Garmager

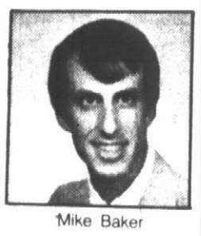
Mike Baker

Bob Funk

Don Wojnar

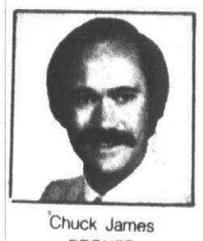
Chuck James
BROKER

Bob Aitchison, Mgr

Wanda Mills

Dorthy Woods

Diane Braykovich

Joan Was

Bob Walters

Dave Snell

Ron Brodzik

JoAnne Young

Betty Barry

Dave Beardsley

Steve Cote

Ray Iavasile

Jim Courtney
BROKER

Suzanne Frost

Kevin Clark

OPERATING ROOM

clean throughout this tastefully decorated City of Plymouth home. Featuring three spacious bedrooms, finished basement, wood privacy fence and two car garage. Priced at $67,500. Call Lynn Vanerian for details. 453-7600

STILL LIKE NEW

is the 6 year old clean and sharp home with 3 bedrooms, workable kitchen, spacious living room, natural fireplace in large family room, ready to move into. Only $57,900. 453-7600

DEARBORN HEIGHTS

four bedroom brick Colonial located on a prestigious divided boulevard street. Quality built home with family room, and fireplace, formal dining room, almost 2,000 sq. ft., basement and 2 car attached garage. Immaculate tastefully decorated home. Priced at $85,900. 453-7600

PRIDE

owner's pride and taste are reflected in this immaculate four bedroom Colonial. The huge family room with natural fireplace will warm you in the winter and an 18' Florida room will cool you in the summer. Other features include first floor utility, 2½ baths, 2½ car attached garage and much more. Priced to sell at $85,500. Owner transferred. 453-7600

FEATURE HOME

SPRING IN FEBRUARY

Northville—Estate size home in country club area. Quiet, convenient neighborhood of quality. Built in a woodland setting of privacy. 11 rooms, 4 or 5 bedrooms, 28 ft. family room with full wall fireplace, dining room, 3 baths. Immediate occupancy. Call for appointment. $169,900. 420-2100

QUALITY BUILT

Plymouth Township home. Situated on a large wooded court lot in custom home area. Handmade custom cabinets in 22 ft. kitchen, three quarter inch oak plank flooring in 3 rooms, four spacious bedrooms, main floor utility, large formal dining room, 15 foot glazed brick foyer, natural fireplace in 26 ft. family room with french doors, leading to patio, basement, attached garage with storage galore, wood thermo windows, and much much more. Don't miss this one at $152,500. 453-7600

EXTRA'S

galore throughout this neat as a pin three bedroom brick ranch with appliances in spacious kitchen, natural fireplace in 20 foot sunken family room, basement, 2 car garage and exceptional landscaping. $61,900. 453-7600

TO MY WIFE WITH LOVE

This Valentine comes with 3 bedrooms, all brick ranch, full basement, 2½ car garage, tastefully decorated, large window air conditioner. Quality home in Lake Pointe Village. $61,900. Ask for ED or CAROL. 420-2100

VALENTINE SPECIAL

Canton—Sweetheart of a value that is hard to believe. 4 bedrooms, formal dining, family room with natural full wall fireplace, 20 ft. patio, central air, brick Colonial. MAKE EACH OTHER HAPPY at ONLY $82,000. Ask for JOANNE YOUNG. 420-2100

LIVONIA—A RARE FIND

When you have a 135 ft. lot. Aluminum bungalow, 3 bedrooms, 2½ car garage, natural fireplace. This and more in a quiet area at only $39,900. Ask for ED or CAROL. 420-2100

THE WORK IS DONE

Canton—Move in and start living in this 6 month old 3 bedroom Colonial under builder's warranty. Family room with fireplace, dining room, 1st floor laundry, attached garage. Immediate occupancy. Call for appointment. Asking $74,900. Call 420-2100

CENTURY 21
HARTFORD WEST
915 S. Main St.
Plymouth
453-7600

Century 21

HARTFORD WEST INC.

CENTURY 21
HARTFORD WEST
42875 Five Mile
Plymouth
420-2100

Each office is independently owned and operated

Chuck Vanerian

Argie Cupples

Carole Daniels

Ann Rugg

K. C. Mueller

Brad Werher

Nancy Ausman

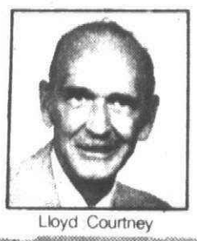
Lloyd Courtney

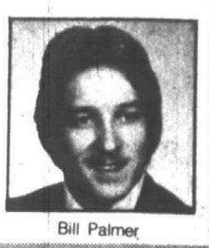
Bill Palmer

316 Westland
Garden City

Beautiful Family Room

in this brick ranch offering 3 bedrooms, 1½ baths, gorgeous full finished basement with wet bar, central air, 2½ car garage, maintenance free for the fussy buyer. Asking $49,900.

CENTURY 21
TODAY 425-7900

WESTLAND TRI-LEVEL

An exceptional three bedroom home. Many extra fine features. Family room, 1½ baths, built-in central vacuum system, beautiful carpet, above ground pool. Home is in excellent condition. Super clean. $49,900.

HITCHCOCK
Gallery of Homes
453-2210

VET $1,000 TOTAL $ NEEDED

Seller will pay balance of your closing costs as they are super-anxious to move into their new home outstate. Unique 3 bedroom ranch featuring 3 fireplaces, huge living room, formal dining room, family room, tastefully decorated. 70 x 250 treed lot. $45,900. Great investment!

522-6410
Century 21
COMMUNITY REALTORS

WESTLAND

32862 WINONA show place tri level with gorgeous and fireplace, many extras, oversized garage, large lot backing up to woods. priced to sell, quick occupancy.

RYMAL SYMES
REALTORS SINCE 1923
851-9770

BEGINNERS LUCK $4,200 DOWN

Cute 3 bedroom brick ranch. Features: full basment, garage and convenient location. Just listed at $41,900. Call 459-5222 or 464-0800.

One Way

38430 N. Hampton Open Sun. 2-5 PM

WESTLAND; NORTH OF PALMER, OFF JOHN HIX - Sharp 4 bedroom bi-level, modern kitchen and bath, carpeting throughout, comfortable family room. F.A. gas heat. Aluminum storms and screens, extra large lot. 1 block to school. Priced in mid $40's.

Gannon 255-0200

½ ACRE

Compliments this older 3 bedroom home with separate dining room, full basement, 2½ car garage and large redwood deck. Call today. $45,900.

Century 21
HARTFORD S. 261-4200

316 Westland
Garden City

BRICK RANCH

3 bedrooms, huge kitchen, full professionally finished basement, 2½ baths, aluminum trim, fenced yard, patio, 2 car garage. $42,900.

CENTURY 21
NADA INC. 477-9800

Broadfront Beauty

Beautiful aluminum ranch in excellent area of Garden City. 3 bedrooms, full basement and much, much more. At this price and outstanding value. $32,500.

CENTURY 21
Your Real Estate 274-7200

COLONIAL

Features three bedrooms, family room, multi bath, full basement and an attached garage. Good location in Westland. $42,900. Call 522-8300.

Integrity,
Realtors

FIRST OFFERING

Unusually well built 3 bedroom custom brick ranch, finished basement, 24 X 32 attached brick heated garage, beautiful 101 X 140 wooded lot. Many extras. Garden City's finest area. Immediate occupancy. Asking $65,900.

Realty World
CAMELOT 525-5600

FOR THE HARD TO PLEASE

This beautifully decorated 3 bedroom brick ranch features carpeting throughout, country kitchen, terrace and garage. Nice lot and area. Immediate occupancy. Only $44,500.

CENTURY 21
TODAY 425-7900

GARDEN CITY

SUPER DELUXE 3 bedroom brick, finished basement, 2½ car garage with automatic door openers, pool, and beautifully decorated. For details call:

MCFARLANE
BROS.
421-2400

316 Westland
Garden City

HOT NEW LISTING

Situated in a nice area of North Garden City is this newly aluminum sided 3 bedroom ranch home. Featuring a large kitchen with stove, carpeting throughout, full finished basement, and a 2 car garage. Hurry! $40,500.

HARRY S.
WOLFE
COMPANY
33235 Seven Mile 474-5700

IMMACULATE

3 bedroom brick tri-level. Central air, central vacuum system, built-in micro wave oven. Range, trash compactor, dish washer, refrigerator, washer and dryer stay. 2½ car garage. Very well decorated. Ask for:

FRANK L. SKRUMBELLOS
Chamberlain
388-2200

IMMACULATE

Quad level, 3 spacious bedrooms, 1½ baths, dining room, carpeting thru-out, family room with fireplace, central air, heated 2 car attached garage, automatic door opener, super buy, $64,900.

Castelli
525-7900
30805 Ann Arbor Trail

Immaculate

condominium, a brick and aluminum 2 story end unit, offers maintenance free living. This home has 2 bedrooms, upgraded carpeting, all kitchen appliances plus hood & vent fan, central air and humidifier, 2 car attached garage, 1½ baths. View this home today! Asking $64,900.

Century 21
Boardwalk Div. 459-3600

WESTLAND WOW!

Beautiful brick in super country area, 3 bedrooms, country kitchen, doorwall to patio, basement with rec room. Hurry! $42,900.

CENTURY 21
Hartford 414, Inc. 478-6000

316 Westland
Garden City

STARTERS

Just $29,900 for this attractive three bedroom home on large lot and immediate occupancy. Call 522-8300.

Integrity,
Realtors

TRI-LEVEL

Three bedroom brick, nice size kitchen, family room with doorwall, 1½ baths, all curtains and drapes included. 1 year home warranty plan. Full price $44,900.

Norwood
No. 1, Inc. 464-2800

316 Westland
Garden City

JUST LISTED

Garden City aluminum sided bungalow. Features: 3 bedrooms, full basement, large kitchen, 2½ car garage. Priced to sell today at $38,900. HURRY!

GRAMCO
525-7400

7 YEAR OLD

3 bedroom brick and aluminum ranch, basement, quick occupancy. Owner wants fast sale. Bring offers. Asking $44,900.

Realty World
CAMELOT 525-5600

316 Westland
Garden City

BEGINNERS LUCK $4,200 DOWN

Cute 3 bedroom brick ranch. Features: full basment, garage and convenient location. Just listed at $41,900. Call 459-5222 or 464-0800.

One Way

WESTLAND

Move-in Tomorrow

Nicely decorated 3 bedroom brick ranch featuring country kitchen, quality carpeting throughout, finished rec room and garage with enclosed patio. Asking $44,500.

CENTURY 21
TODAY 478-1040

316 Westland
Garden City

WESTLAND

Sharp brick ranch featuring 3 bedrooms, 1½ baths, large dining area with doorwall, full basement and extra deep lot on quiet court. Affordably priced at $50,500. Call BARB LENARD

REal Estate Network
J.R. Mall, Inc. 455-5780

MOVE IN CONDITION

S. of Cherry Hill, W. of Middlebelt. Beautiful 3 bedroom brick tri with attached 2 car garage on large lot. Call STEVE to see.

CENTURY 21
GOLD KEY HOMES
18303 Beech Daly Rd. Redford
255-2100

316 Westland
Garden City

WESTLAND OPEN SUN. 2-5

34113 Sequoia, Tonquish Sub, spacious Westland ranch with large country kitchen in one of the finest areas. Extras include central air, immaculate condition, close to schools, shopping centers, large basement. Come see this one it won't last long. All for only $51,900.

RYMAL SYMES
REALTORS SINCE 1923
538-7740

316 Westland
Garden City

WESTLAND - neat, small 1 bedroom house and garage near St. Mel's Church, close to shopping & busses. 1-437-2610

WESTLAND

OPEN SUN. 2-5

33286 HUNTER - a magic touch has made this 3 bedroom ranch a dream home that is easily accessible to churches, schools, park with ice rink and Westland Mall. Immaculate condition inside and out.

RYMAL SYMES
REALTORS SINCE 1923
538-7740

NEWS FLASH
ATTENTION HOMEOWNERS - SELLING?
SAVE $$$
Real Estate Commission (Brokerage Fee) Lowered!
Complete Professional Service
As low as:
4%
MULTI-LIST BROKER SINCE 1953
MYERS-HILL REALTY
27301 W. 7 Mile Rd. - Redford Township
1 block east of Inkster Road
533-8511

For a Better Quality of Living

Brandywine Farms in Brighton, well-located to so much that's important. Fine shopping, recreation, schools. But best of all - Brandywine Farms rural charm and modern living on 1 acre estate size lots with a panoramic view. See it for yourself.

Brandywine Farms offers...

• Smoke detector • Stained natural wood interior trim • Brick fireplace and hearth • Built-in dishwasher • Full carpeting • Insulated wood windows with screen • Brick and aluminum or choice of wood siding exterior • Ceramic tile baths • Poured basement • Gas forced air heat • Fiberglass insulation • 4" well system with submersible pump • Sump pump • Septic system with 1500 gallon capacity • Garbage disposal • Furniture-finished cabinets with Formica tops

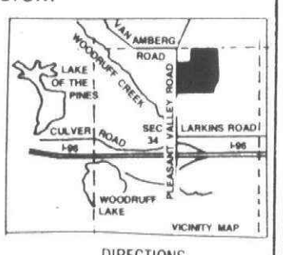

DIRECTIONS TO BRANDYWINE FARMS

Take I-96 to Pleasant Valley Road (Exit 150) two miles east of US 23 interchange. Go north 1/4 mile on Pleasant Valley Road to Burgoyne Drive. Go right to models.

ADVANCE CRAFT
Home Builders

Sales Model
Call 313/229-2752
Open Daily 10 a.m. - 5 p.m.
Sat. & Sun. 11-6
Evenings by appt. only

the dunston $86,490

Featuring:
• 4 Bedrooms plus Library • 2½ Baths • 1st Floor Laundry

Models located off 10 Mile Rd. 1/4 mile West of Haggerty Rd.

- Approximately 2,300 square feet
- Stained premium woodwork
- Masonry fireplace
- Built-in oven and cooktop
- Luminous kitchen ceiling
- Wood front windows
- 2-car garage
- Wet bar
- Dishwasher
- Concrete drive and walkway
- Disposal
- Premium kitchen cabinets
- Full basement
- 2-story brick front
- Plush carpeting
- Resilient flooring in kitchen, nook, laundry room and baths
- Wood hand rail
- Wood doors throughout
- Distinctive traditional elevations

Also Available: THE BRISTOL HILL
3 BEDROOM COLONIAL
Priced at ... $77,490

Model Hours:
Daily and Sun. 1-8
Sat. 1-6
(Closed Thursday)

PHONE:
478-6760

BINDER HOMES

ROBERT S. BINDER BUILDING CO., INC.
Sales by:
BINDER HOMES REAL ESTATE CO.

O&E

Chamberlain REALTORS®

Is Proud To Annouce The 1978

Million Dollar Club Award Winners

UNDER CONSTRUCTION

WESTLAND GARDEN CITY•721-8400 | PLYMOUTH/NORTHVILLE OFFICE•455-5200 | BRIGHTON/LIVINGSTON•229-6650

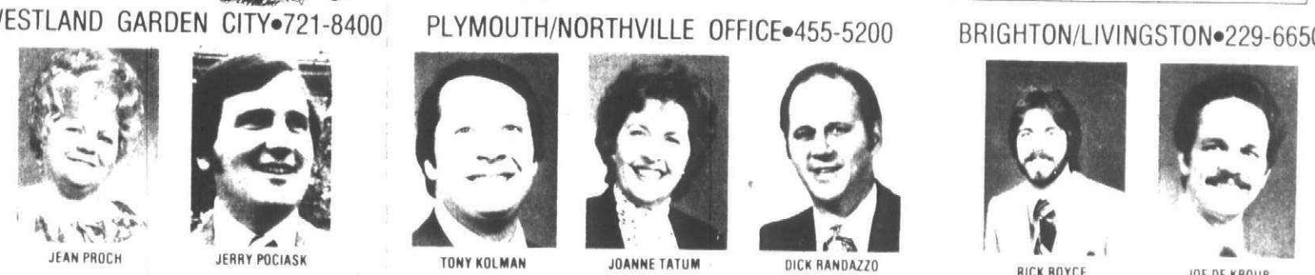

JEAN PROCH | JERRY POCIASK | TONY KOLMAN | JOANNE TATUM | DICK RANDAZZO | RICK ROYCE | JOE DE KROUB

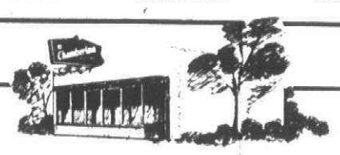

ALLEN PARK OFFICE•388-2200

FRANK SKRUMBELLOS | CORRINE WALSH | PATRICK SCHEEHAN | BILL WINTERSTEEN

LIVONIA/FARMINGTON OFFICE•721-8400

LINDA DOHANY | VIRGINIA THOMPSON | MARGO SCHELL | MARY CAPELLI | FRED MADLEY

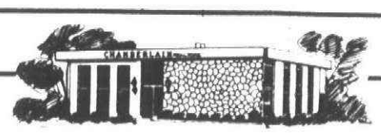

SOUTHFIELD/LATHRUP VILLAGE OFFICE•557-6700

TED WINSHIP | ALMA JOHNSON | MARY MORRISON | MARGO CORDTZ | MARY M. RUSSETTE

OAK PARK OFFICE•548-1500

SUE ELKIN | PAULINE WEINER | MARY KANDER | SEDELLE GILBERT | JOE TANNENHAUS | DEE DEE WEINBERG

The preceding individuals were awarded Million Dollar Club recognition at the Chamberlain Annual Awards breakfast, held at the Michigan Inn on January 10th. We salute these real estate professionals for their outstanding performance in 1978, and.....

We Wish Them Continued Success In ·1979·

316 Westland Garden City

WESTLAND A CORNER LOT

Surrounds this 3 bedroom 10 year old ranch featuring gas heat, carpeting throughout, low taxes. Close to schools.

IMMEDIATE OCCUPANCY

All this for

$28,000

REALTY WORLD
Advance 427-5400

MINI FARM

One of the last farm lands left in the city, spacious 3 bedroom farm house, country size kitchen, large formal dining room, 1st floor laundry, partial basement, on almost 2 acres, only $35,900. Land contract terms available.

Castelli
525-7900
30805 Ann Arbor Trail

NEED ROOM?

Spacious 4 bedroom colonial with country kitchen overlooking large family room, also full basement and 2 car garage. Asking $58,900.

CENTURY 21
Hartford South, 464-6400
No. 1 C-21 Office in Mich 1977 & 78

316 Westland Garden City

LOVELY

Three bedroom home with 2½ car garage, 1½ bath, full finished basement with wet bar & full kitchen. Central air. Livonia Schools. For further details call:

NOLING REAL ESTATE
522-5150
437-2056

318 Redford

BRICK BUNGALOW ON HALF ACRE

Attached 2 car garage, custom built 4 bedroom, 2 full baths, formal dining, den, new carpeting, fireplace, finished basement with office, sauna, bath. $61,900, conventional terms or simple assumption or trade.

SUMMIT
427-3200

BY OWNER. 3 bedroom brick ranch. Professionally finished panelled family room, panelled living room with natural fireplace and heatolater. Large oversized country lot. In N. Redford, excellent assumption. Low taxes, buyers only, $47,900. After 6 pm. 531-9027

BY OWNER, 3 bedroom story & a half, finished basement, 2 full baths, modern kitchen. $35,900. 538-7474

REDFORD TOWNSHIP - 3 bedroom brick Ranch. 1½ baths, family kitchen with doorwall. New carpet in bedrooms, new custom living room drapes, finished basement, 2½ car garage. By owner, buyers only. $47,900. 937-9145

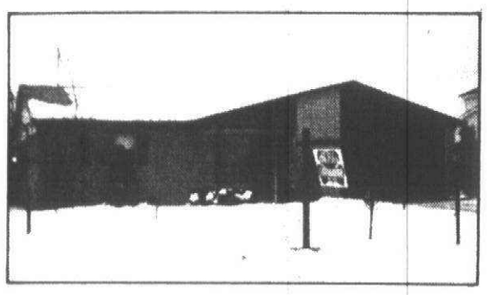

SUPER RANCH

LIVONIA OPEN SUNDAY 2-5
16972 LEVAN (S. of Six Mile - W. of Farmington Rd.)
Exquisite custom ranch in prime Livonia area. 3 large bedrooms, family room, fireplace, carpet, drapes. CENTRAL AIR, humidifier, Air-purifier, garage door opener and much more. Only $77,900.

QUICK OCCUPANCY

See this spacious 3 bedroom ranch in S. Livonia. Cathedral ceilings, 1½ baths, complete 2nd kitchen in almost finished basement, newly painted, and large treed lot. Only $55,900.

FIRST OFFERING

Super sharp 3 bedroom ranch in one of Redford's prime areas. Family room, carpet and drapes, 1½ baths, 2 car garage, 24 ft. pool, new water heater and roof, underground sprinklers in front, maintenance-free aluminum trim, and beautiful back yard. Asking $52,900. Hurry!

KAVANAUGH
Real Estate
478-2555 591-1590

318 Redford

BY OWNER. 3 bedroom Ranch. Basement, remodeled kitchen, dishwasher, 1½ car garage, large lot. $36,500. Buyers only. 255-0298

REDFORD TWP

Easy living in this neat and clean bungalow with 3 bedrooms, modern kitchen with dinette, carpet throughout, full basement, patio and garage. Only $40,900.

CENTURY 21
TODAY 538-2000

STOP LOOKING

Start packing for this 3 bedroom home with a good floor plan, full finished basement, 1½ car garage, located in a popular area. Including immediate occupancy. Only $34,900.

CENTURY 21
Hartford South, 464-6400
No. 1 C-21 Office in Mich 1977 & 78

SUPER TRI

An absolute Must to be seen is this beautiful and spacious South Redford Tri-level. Featuring family room, 1½ baths, 2½ car garage and much more. If you're looking for something - not only sharp - but super clean - this one is it. Won't last a week. $55,500.

CENTURY 21
Your Real Estate 274-7200

REDFORD RANCH

Flawlessly maintained brick features country style kitchen, 3 huge bedrooms, new carpeting, 1½ baths, professionally finished rec room, gas heat/central air, large 2 car garage. Offered at $53,900.

CENTURY 21
TODAY 538-2000

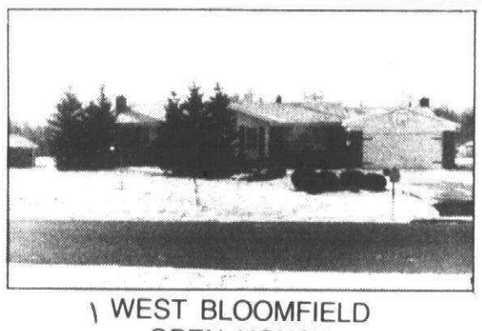

WEST BLOOMFIELD
OPEN HOUSE
SUNDAY 1-4

6307 E. Norma Lee - S. of Maple, W. of Farmington Rd. in "Nash Acres". Immediate occupancy. Beautiful treed lot - over 1-1/3 acre in desirable subdivision. Lot can be subdivided. 4 bedroom brick ranch, family room with fireplace. Finished recreation room with second fireplace and sauna. 3 baths, very large 20 x 30 enclosed porch overlooking beautiful built-in heated pool. Attached 2½ car garage with opener, sprinkling system, central air, extra small building housing tractor and tools, and many other extras. Asking $129,000 - owner must sell!

CALL 626-4800

AETNA REALTY CO.

318 Redford

LOOK
ONLY $2500 MOVES YOU IN
2 bedrooms, full basement, maintenance free home. Call DENNIS to see.

JUST LISTED
ONLY $36,500
BEECH-6 MILE
Brick 3 bedroom, full basement, 2 car garage. Call LAURIE or RALPH to see.

CENTURY 21
GOLD KEY HOMES
18303 Beech Daly Rd. Redford
255-2100

QUALITY

is what you get with this 3 bedroom brick ranch that offers a professionally finished basement, rec room, carpeting throughout, fenced yard, Florida room and garage. Only $51,900.

Century 21
Hartford 424 Inc. 525-4444

SOUTH REDFORD

Immaculate 3 bedroom brick ranch in low tax area. Carpeting throughout, full basement and garage. Won't last. $49,900.

Century 21
HARTFORD S. 261-4200

W. OF BEECH - N. of Schoolcraft, super 3 bedroom brick home, fireplace in family room, dining room, finished rec room, kitchen with built ins, bathrooms remodeled 1 year ago, most carpeting and no wax kitchen and dinette floor - 1 year old, large lot, other custom features.

RIZZO
NORTHVILLE REALTY
349-1515

318 Redford

REDFORD-A BEAUTIFUL TOWN!

THANK YOU!

Thank you Redford residents for making me the No. 1 Century 21 Salesperson in Michigan in 1977. I couldn't have done it without you. Sellers - please call me I have a long list of buyers wanting Redford homes. I can save you money!

"New Listings"

$34,900 to $52,900. 3 bedroom homes - some features are large kitchens, carpeting, family rooms, garages and basements. Iam selling these type homes before the multi-list has time to send the information to other offices. Please get your name on my preferred list or you might lose out. CALL JERRY STILL 1ST, FAST & ONLY!

"$28,900"

(1st ad) A STEAL! 2 bedroom starter home, nice size kitchen, FRANKLIN FIREPLACE! Paved street, close to shopping, newer gas furnace and water heater. Priced under market! (needs decorating). 18499 Brady.

"NEW LISTING"

(1st ad) Prime South Redford. $49,900. 3 bedroom brick ranch, 1½ baths on main level, kitc?hen with table space and pantry, newer carpeting and decorating, finished rec room, 2½ car garage, fas?t occupancy. Walk to St. Roberts. "BETTER HURRY". 9196 Mercedes.

"FAMILY ROOM"

$52,900 "ULTRA SHARP" 3 bedroom brick ranch (Thurston High area) Huge 26 ft. family room (NATURAL FIREPLACE), plush earth tone carpeting and decorating throughuut, formica kitchen with table space, finished basement (appliances negotiable) 13220 Sioux. "Don't hesitate".

"JERRY STILL"
937-2300
No. 1 C-21 Salesman in Mich. 1977

CENTURY 21
HALLMARK INC.

REDFORD, 11724 Kinloch, 2 bedrooms, basement, dining room, patio, large lot. Asking $28,500. Great Lake Realty 291-7000

318 Redford

RANCH, 1700 sq. ft., finished basement, attached garage, 2 baths, 2 fireplaces, family room, central air, air cleaner, and more, near Western golf club, $69,900. 532-6951

319 Homes For Sale Wayne County

N. DEARBORN HTS. DOLLHOUSE
Perfect starter or retiree home. A beautiful 3 bedroom bungalow in prime area of N. Dearborn Hts. Low, low taxes. Garage in nice fenced yard. Immaculate! Great value at $37,900.

Norwood
No. 8, Inc. 522-2900

NEW LISTING

Four bedroom, older home for your large family, very clean & very well maintained. A Steal at $16,900.

R.W. Ellis Assoc., Inc.
476-1700

TAYLOR PEN SUN. 2-5

6623 CLIPPERT, real sharp 3 bedroom ranch in a super area. Simple assumption moves you in, home is located on a quiet dead end street. Great starter home for a newly wed or retired couple, this one won't last long. City certs has been completed. All for only $26,500.

RYMAL SYMES
REALTORS SINCE 1923
538-7740

WAYNE

Fantastic buy, spacious 3 bedroom brick ranch on 85 ft. lot, country type kitchen, carpeting thru out, 1st floor laundry, attached 2 car garage, patio, only $36,900.

Castelli
525-7900
30805 Ann Arbor Trail

COMPLETELY REMODELED, tastefully decorated home on 5.6 ACRES of beautiful, rolling, wooded land. 30 x 40 barn with 4 box stalls, water & electricity. Fenced pasture with miles of riding trails adjacent to property. $102,900

ABOUT 20 MINUTES FROM METRO AIRPORT. Gorgeous remodeled farm home with 4 very large bedrooms, walk-in closets, 2 full baths, modern full basement, formal dining room, fireplace, open staircase garage & much more on 1.5 acres with adjacent 4 acres and a 30 x 30 barn available. Ann Arbor Schools. $98,500

FULL-WALL VERMONT MARBLE FIREPLACE is featured in the family room of this lovely 3 bedroom ranch on 1 acre backing up to a nice open, wooded area. Doorwalls and deck. All this with city water & sewer $60,900

VAN'S REAL ESTATE, INC.
227-3455 or 437-8183

319 Homes For Sale Wayne County

OWNER ANXIOUS. Tired of tenants? Offering 3 bedrooms, large garage, country kitchen, newly painted, new roof. FHA appraised. 15908 Chapel.
NICHOLS REALTY 348-3044

TAYLOR modern 3 bedroom ranch like new, stove & refrigerator included. Low down payment. Tower Realty. 425-5225

302 Birmingham Bloomfield

April Delivery Builder's Spec Home

STRAWBERRY HILL SUB

4 BEDROOM, 2½ bath Colonial on premium lot. Large family room with natural fireplace, full basement, library with wet bar, all appliances including micro-wave oven, side-entrance garage. Amenity package includes 4-acre private park with tennis court. All underground utilities, paved roads, city water & sewer. Excellent close-in location. $148,000.

CALL JERRY KAYE
ROBERTSON BROS.
Quality Workmanship & Materials Throughout
644-3633
(Noon-6PM Daily Except Thurs.)

ADAMS WOODS

Beautiful Pinecrest (the largest model) located on a ravine setting overlooking a stream. Magnificent view from the extra large deck and also from the doorwall from the walk-out basement. Many extras. June occupancy. $169,900.

Ask for Jean Valka or Wally DeLong at sales office:

852-9555
Robertson Bros.

BEVERLY HILLS - Cape Cod, 3 bedrooms, library, 2½ baths, living room with fireplace, dining room, kitchen with built-in eating area, porch, full basement with rec room, fenced yard, well landscaped, 2 car garage. A must see. $92,500. Open House Sunday 1-5 PM. 16050 Dunblaine. 642-5829

BIRMINGHAM, by owner, 3 bedroom Cape Cod on heavily wooded boulevard street, remodeled kitchen, separate dining room, large living room, hardwood floors - refinished and walnut stained. Fenced yard with patio. Finished rec room. Buyers only. $65,900. Call after 6 pm 644-8695

BIRMINGHAM brick ranch, 3 bedrooms, 1½ baths, den, large enclosed porch, large updated country kitchen, built-in double oven, dishwasher, new roof 1974, carpeting 2 years old. 80 X 120 wooded lot. Assumable mortgage. Asking $65,000. Immediate possession. Open Saturday & Sunday. Evenings 645-5923. Days 424-2264

FRANKLIN VILLAGE ESTATES

3,200 sq. ft. of gracious living. 4 bedrooms, formal dining room, den, family room with beamed ceiling and fireplace. Marble floor entrance foyer. Quality kitchen appliances and cabinets. Wood insulated windows. One half acre lots. Bloomfield Hills Schools. 9% financing available. 60 day occupancy. $158,750.

PULTE CUSTOM BUILDERS
851-9490

302 Birmingham Bloomfield

BEVERLY HILLS - 3 bedroom, 2 bath, brick ranch. Living room with fireplace, dining ell, kitchen with good eating space, finished basement recreation room with fireplace and wet bar, 1½ car garage, fenced yard with trees. Birmingham Schools and mailing. Just listed at $72,500.

A Goode Listing Is A Good Buy!

GOODE
REAL ESTATE
1411 N. Woodward MI 7-1890

BIRMINGHAM. Walk - Don't Drive. Ideal family home near YMCA, schools & churches & near Community House, Library & Shopping. Older 1½ story aluminum sided bungalow on quiet tree lined St. Complete updated. Easy Maintenance. Approximately 2,000 sq. ft. living area, plus enclosed front & back porches. Large living room with fireplace, 3 bedrooms, 2½ baths, finished rec-room, 2½ car garage plus tool shed. Super outdoor lighting. $82,900. Open House Sun. 2-7 PM. Evenings. 646-7742

BIRMINGHAM

OPEN SUN. 2-5PM
567 CHESTERFIELD
Gracious 3 bedroom brick colonial, 2 full baths, spacious family room, fireplace, formal dining room, kitchen nook, garage.
$119,900, $10,000 DOWN OR LEASE $750 MONTHLY
IMMEDIATE POSSESSION
BIRMINGHAM REAL ESTATE
642-4500

A BIRMINGHAM Pembroke Manor fresh 3 bedroom brick 1½ story, fireplace, living room, panelled basement, 2½ car garage. $64,900. 649-6083

ONE-OF-A-KIND in Birmingham, original farmhouse with the charm of Early America. Spectacular brick and pine fireplace in living room, spacious dining room with bay, 2 new baths, 3 bedrooms, rec room with Franklin stove, screened porch, 2½ car garage. $89,500. 642-2494

BLOOMFIELD HILLS. Excellent 4 bedroom Quad, 2,300 sq.ft.; offers luxury living, central air, automatic sprinkler. Many Extras. $127,500. After 5PM 338-2525

ALL BRICK - 4 bedroom - 3 bath, lovely family room with fireplace and wet bar off patio, on ½ acre lot in prime Bloomfield Hills. Central air, gas heat. $173,000. By owner and appointment only. 642-5143

BIRMINGHAM Ranch, 2,000 sq. ft. Great 1½ acre lot, excellent floor plan, newly decorated. 14/Lahser. $112,000. 642-0283

SPARKLING CLEAN

Tastefully decorated, neutral carpeted, 4 bedroom, 2½ bath, family oriented colonial in Andover High school of Birmingham. Beamed and paneled family room, glass door wall off dinette and family room, air conditioning, humidifier, air cleaner. 3 acre wooded park in subdivision. Priced to sell at $119,900. For information call: Ann-Dee Larsen. WEIR, MANUEL, SNYDER & RANKE, 851-5500 or 559-3384.

FRANKLIN

MAGNIFICENT RAVINE PROPERTY highlights this scenic ESTATE IN FRANKLIN. Lighted tennis court, heated pool, 2 cabanas with full baths surround a superb Cape Cod with 3 bedrooms, 3½ baths, formal dining room, library, family room, fireplaced living room and rec room, kitchen with breakfast area. Walk - out basement offers additional bedrooms. There's a 3½ car attached garage, central air and sprinkling system. Call 645-9700 for personal showing. $279,900.

PALMER
REALTORS

302 Birmingham Bloomfield

OWNERS QUICK TRANSFER...

OPEN SUNDAY 2-5 P.M. - Just West of Adams & North off Square Lake. 2453 Lost Tree - IMMEDIATE OCCUPANCY with this spacious 4 bedroom home. Fireplaced family room, bay-windowed living room, central air, intercom, panelled recreation room with excellent storage, extra insulation and 1st floor laundry. OUTSTANDING VALUE. 626-5900. $111,900.

HALL & HUNTER
REALTORS
626-5900 644-3500

OPEN SAT. - SUN. 2-5

Spanish contemporary. TRANSFER FORCES SALE, on this supurb family home in Rochester Glens. 3 or 4 bedrooms, 24 ft. family room with walled brick log burning fireplace, formal dining, billiard room, step saving kitchen, close to Oakland University, all these features and more for $99,560. From Walton south on Livernois to Dressler, across from ice arena. 1623 Dennett Lane.

FERGUSON REALTORS
528-2950

BIRMINGHAM

Good starter home. Vacant and fast possession is available. Asbestos sided 1½ story bungalow with carpeted living room, kitchen, two bedrooms and laundry room on first floor. Huge 23 ft. x 11 ft. bedroom upstairs. Fenced backyard. Full price only $39,900. 557-3500

Cranbrook
Assoc. Inc. Realtors
557-3500

A Bloomfield Beauty Open Sun. 2 to 5

MAGNIFICENT SODON LAKE AREA. 3 bedroom, 2½ bath Ranch just listed. Features delightful family room, inviting living & dining area, cheery kitchen, spacious sunroom & patio. Treed and landscaped grounds enhance this gracious home.
Franklin to Lone Pine, E. 1 block to Tully, N. to McEwen, left to 4636 McEwen. $115,000

ROBERT WOLF CO
352-9555 res. 626-0363

PRIVACY PLUS

This tastefully decorated 5 bedroom, 2½ bath Colonial is just waiting for a buyer who enjoys the privacy of a large secluded lot. Call for details. Priced to sell at $149,900.

HOWARD T. KEATING
ASSOC., INC.
646-1234

IMMACULATE

Brick ranch on a large treed lot. Enjoy the family room or the enclosed screen porch with jalousie windows. There is a fireplace, 2 ceramic baths, 2 car attached garage, and Bloomfield schools. See it now. $74,900.

EARL KEIM
REALTY, BLOOMFIELD, INC.
681-5700

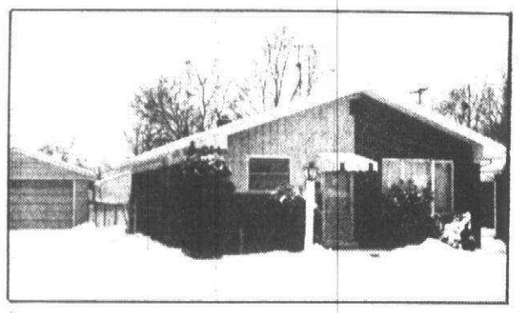

LIVONIA

Charming 3 bedroom brick ranch with a professionally finished basement. Aluminum sided garage. Thermo windows. Large work room in basement. Clean and nicely decorated. $60,500 Call 261-2600

LIVONIA. The perfect home for convenience and entertainment. Large lot, 2 car attached garage. 3 bedrooms, 1½ baths. This lovely home is on a quiet street. 1st floor laundry room. Family room with fireplace are only a few extra features of this custom brick home. $78,900 Call 261-2600

LIVONIA. Beautifully clean brick ranch. Recently carpeted and custom drapes. Finished basement, central air. Large lot. Occupancy could be sooner. $54,900 Call 525-0990 (56053)

CANTON. N. of Cherry Hill, W. of Haggerty. Occupancy 10 days or less. 3 bedroom brick ranch with 2 baths, sunken family room with natural fireplace, professionally finished basement, stove, dishwasher, garbage disposal, upgraded cupboards. Privacy fence, double patio, 2 car attached garage. $62,990 Call 455-7000 (56434)

LIVONIA. Located on a large lot in desirable sub, this 3 bedroom brick ranch features a 2 car garage attached, family room, and full basement. Well maintained and well priced. Excellent schools and just minutes from churches and shopping. Call today! $64,900 Call 261-0700 (55737)

LIVONIA. Unique 5 level home. Excellent for large or growing family. 4 bedrooms, master bedroom has attached bath and is on its own level. Convenient mud and laundry room with attached half bath. 2 car garage, family room and finished rec room. You must see this one. $72,900 Call 261-0700

DETROIT. Older home, all brick bedroom bungalow, 2 large bedrooms, new tile in kitchen. Very good condition. $28,900 Call 525-0990

NORTHVILLE. Custom built 4 bedroom colonial. 1st floor laundry, closets galore. Beautifully decorated in neutral tones. Right out of "House Beautiful". Assumable mortgage and quick occupancy. $116,500 Call 455-7000 (56475)

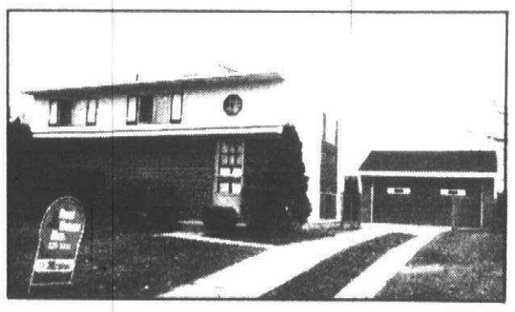

WESTLAND

Terrific Traffic Pattern. Separate entry, foyer leads to either family room or kitchen. Large Bi-level with bath and half, 3 bedrooms and 2 car garage. Located in desirable Tonquish Sub. $46,900 Call 326-2000 (56102)

Real Estate One.

CANTON. Immediate occupancy, squeaky clean 3 bedroom brick colonial. Close to expressway and shopping. Natural woodwork, central air. Many extra features. Simple assumption. $69,900 Call 455-7000

DETROIT. Immaculate 3 bedroom brick ranch featuring dining "L", spacious kitchen with Solarian floor, full basement, rec room and garage. $28,500 Call 525-0990

DETROIT. Lots of space for storage, cozy natural fireplace in living room. Front porch to relax on. Nice area. $22,500 Call 525-0990 (54465)

DETROIT. Lovely well-cared for 2 bedroom brick bungalow. Rosedale Park area. $25,600 Call 525-0990

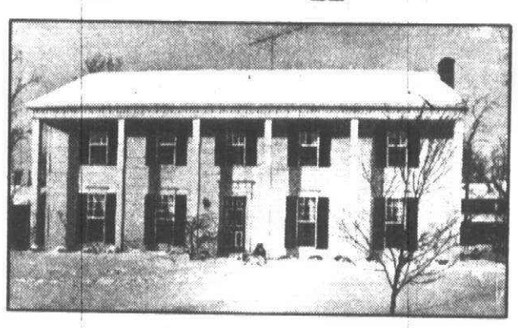

WEST BLOOMFIELD

Large Spacious colonial in desirable "Fox Run Green". 4 bedrooms, 2½ baths, family room, fireplace, 3 door walls leading to large wood deck. $110,000 Call 455-7000 (56520)

BRIGHTON. Horses! The "Good Life" plus a business opportunity! Purchase this 13 acre Boarding Ranch, and you can have your own Horse-boarding business. 38 stalls, 2 tack rooms, hay storage, feed run. Unique 2 bedroom home with large Observation room to huge indoor arena. A reasonable $165,000 Call 261-0700 (56425)

TAYLOR. Great Assumption! Take the landlord off your payroll and buy your very own 2 bedroom cozy condo with built-ins, central air, carport and much more. $25,500 Call 525-0990

DEARBORN HEIGHTS. Why wait? Attractive 4 bedroom colonial in prestigious area. All the wanted features. Excellent eating space in kitchen, separate dining room, shower off master bedroom, attic fan, cozy fireplace in family room. $82,900 Call 274-9510 (56178)

GARDEN CITY. Warm your toes in front of the cozy fireplace in the family room of this immaculate Tri-level. It has a country kitchen with excellent eating space. Spacious, exciting, 3 bedroom home ready for family living. $51,900 Call 565-3200 (56127)

DEARBORN HEIGHTS. 3 bedroom brick tri-level, 1½ baths, family room and inviting spacious dining area. 2 car garage. $43,900 Call 261-0700 (56056)

OPEN SUNDAY 2-5, 35224 OAKLAND, Farmington. Hurry. You can move in immediately to this 4 bedroom, 2½ bath colonial in one of the finest areas. House features a formal dining room, large family room and living room and is situated on a professionally landscaped lot. Call 477-1111 (56635)

OPEN SUNDAY 2-5, 28860 KIRKSIDE, Farmington Hills. Get ready for Spring in this sharp 4 bedroom home with den, family room with fireplace, 2½ baths, and large kitchen located in desirable Kendallwood. Call 477-1111 (56226)

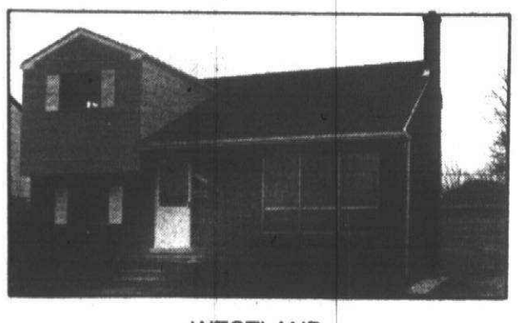

WESTLAND

Great Buy! Remodeled 3 bedroom tri-level. Family room, 1½ baths, garage. Livonia Schools. $50,900 Call 565-3200 (56176)

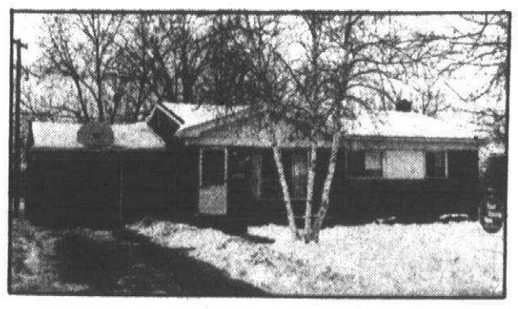

GARDEN CITY

Great price for prime area. 3 bedroom brick ranch with central air, dining room, attached garage, finished rec room, plus extras. $41,900 Call 261-0700

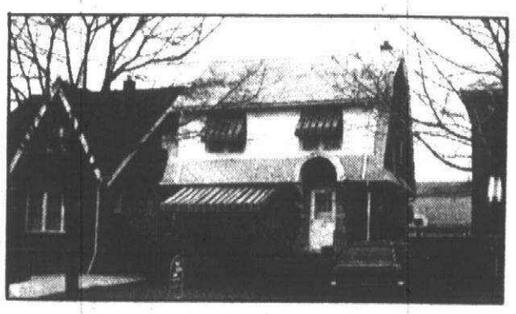

DEARBORN

Lots of "living space" in this 3 bedroom colonial nestled among the lovely homes of East Dearborn. Convenient location. $41,900 Call 525-0990 (56165)

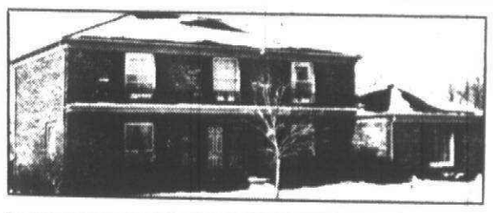

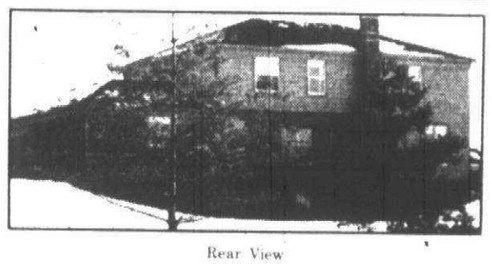

Rear View

OPEN SUNDAY 1 to 4

(No. 1). 4862 STAMFORD. W. of Orchard Lake, N. of Walnut Lake. N. Potomac Green. Owner transferred. Ravine lot, woods and stream. Charming colonial, 2 story foyer entrance, circular stairway. 8 rooms, 4 bedrooms, 2½ baths. Quality brick construction. Attractive floor plan. This home offers maximum family living comforts and a redwood deck and walkout sunlight basement overlooking the attractive park setting, ravine and stream. Too good to be true. Call for details. ML 04673.

Century 21
VINCENT N. LEE
EXECUTIVE TRANSFER SALES
7499 Middlebelt W. Bloomfield
851-4100

Fruehauf Farms
& Cumberland Common
in West Bloomfield

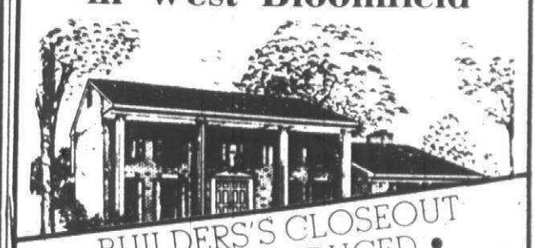

BUILDERS'S CLOSEOUT
• PRICES REDUCED •

From...
$107,950

60 Day Occupancy

All with Binder Homes Standard of Quality Features. Our models are located at Walnut Lake Rd. West of Middlebelt.

Model Hours: Mon.-Sat. 1 to 6
Sun. 1 to 7 (Closed Thurs.)

855-1616

BINDER HOMES

Sales By:
BINDER HOMES
REAL ESTATE CO.

302 Birmingham Bloomfield

SPACIOUS COMFORT

FIVE BEDROOM, 4 bath Colonial on scenic half acre, prize Bloomfield Hills area. Immaculate, tastefully decorated. Full width fireplace in 25'x14' family room. Large kitchen with attached laundry. Central Air, gas BBQ, garage openers. Added insulation, beautiful landscaping. $146,900.

ASK FOR BILL BARKER

Chamberlain
646-6000

SPANISH HACIENDA

BLOOMFIELD HILLS, prime area of lovely homes. Spacious, appealing. Dramatic foyer, richly panelled library, rustic fireplaced family room with rough - hewn beams & wet bar, Gourmet kitchen, doorwalls to deck, Central Air. On nicely groomed half acre. OPEN SUN. 1 TO 4: 4019 Stoneleigh, S. off Long Lake Rd., W. of Lahser. $209,000.

ASK FOR BILL BARKER

Chamberlain
646-6000

OPEN SUN. 2-5

Extraordinary features and benefits in this ample Bloomfield Hills colonial, king sized living and dining room, library with built ins, family room with raised hearth, first floor utility room, 2½ baths, central air. $144,900.

4628 Ranch Lane, north off Lone Pine Road, east of Telegraph.

Or for appointment call SALLY MATHEWS at

CRANBROOK
Assoc. Inc. Realtors
645-5790

OPEN SUN. 2-5

Super spacious property surrounds Bloomfield Hills Colonial located in one of the finer areas. Spacious foyer, delightful family room, first floor laundry, formal dining room, four bedrooms, 2/12 baths, immediate occupancy. $154,900.

2235 Hunt Club Drive, west of Eastways, north off Long Lake Road.

CRANBROOK
Assoc. Inc. Realtors
645-5790

2600 SQ. FT. RANCH

BLOOMFIELD HILLS area. Privacy on lovely half acre. 4 bedrooms, 2 full baths, den. 4 doorwalls open to 42'x10' Florida room. 23'x21' family room has 2nd fireplace. Completely redecorated, new kitchen, newer carpeting & roof. Alarm systems, central lighting. Heated 2 car garage with openers. Just listed. Quick possession. $89,900.

ASK FOR DOUG WOODARD

Chamberlain
647-5100 661-5175

OPEN SUNDAY BLOOMFIELD HILLS

3 bedroom Ranch style - attached garage. Quality home area. Full price $52,900.

EARL KEIM REALTY ROMEO
752-4548 939-8888

BLOOMFIELD HILLS NEW MODEL OPEN

Afternoons, 1-6 (Closed Thurs.)
10 Room Provincial Colonial. Priced from $130,500
2916 Woodcreek Way
(Take Eastways Rd., north from Long Lake Road. Great Oaks Drive, turn west)

RODNEY LOCKWOOD & CO.
647-0760 644-4024

BY OWNER

BLOOMFIELD HILLS SCHOOLS, Pine Lake privileges, brick, center entrance colonial, 5 bedrooms, 2½ baths, paneled family room with fireplace, full basement, central air, gas heat, many extras. Mint condition. $155,000. Excellent assumable mortgage. By appointment only. Immediate possession.

681-2718 756-4280

CRANBROOK Schools area. New construction, 70% completed. 5400 sq. ft. multi level, 5 - 6 bedrooms, 5 baths, family room, game room, all amenities.

EXCEPTIONAL 1978 Contemporary quad. 5 bedrooms plus library, 3½ baths, 2 fireplaces, much more. Bloomfield schools.

GEORGIAN Colonial near Wabeek. 1 yr. old, 1 acre treed site. 4 bedrooms, den, family room, 4 baths, $198,000.

RHODES
Ofc. 642-0014 Eve. 646-1074

CUSTOM BUILT

Beautiful 5 bedroom quad center entrance colonial in Bloomfield, formal dining, family room with curved fieldstone fireplace, library, 3½ baths & central air. Call for complete details on all the custom features. $259,900.

O'RILLEY REALTY 689-8844

NEW CONSTRUCTION

Exciting contemporary with cathedral ceiling in GREAT ROOM. Immense window going up stairway floods entry with light. 4 bedrooms, 2½ baths, family room and full basement. Completion approximately March, 1979! BUY NOW! Bloomfield Hills Schools! 644-3500 $149,500.

HALL & HUNTER
REALTORS
626-5900 644-3500

BLOOMFIELD TWP

Wing Lake Rd. Area

Are you looking for the Aquatic life year round? Look no further! This magnificent one of a kind ranch boasts a luxurious indoor pool plus Whirlpool and sauna. 2 bedrooms plus library, or 3 bedrooms, 3 baths, center entrance quarry tile foyer, stucco arched entries leading in to "The Great Room" with beamed ceilings, natural fireplace, large formal dining room, custom kitchen. Plush carpeting, Anderson windows, central air, side entry 2½ car heated garage with circular drive on over ¾ acre lot. Designed and custom built by owner builder. Many more amenities. Priced at $265,000. By appt.

AETNA
REALTY
559-8333

302 Birmingham Bloomfield

WALK TO elementary and junior high schools. Three bedroom ranch. Large living room/dining area with fireplace. Door off breakfast room to back yard. Completely fenced. Carpet, drapes, washer, dryer included. $102,000.

SNYDER KINNEY & BENNETT INC
BIRMINGHAM 644-7000

WALNUT LAKE PRIVILEGES

(No 30). Dramatic contemporary 4 bedroom custom built home with country atmosphere. Gourmet kitchen with latest features. 2½ story brick fireplace. Built in 1978. Birmingham Schools.

Century 21
VINCENT N. LEE
EXECUTIVE TRANSFER SALES
851-4100

SUPER SHARP

Ranch in immaculate condition. Finished rec room, master bedroom with full bath, gorgeous lot, sun porch, 2 woodburning fireplaces plus many other features. $93,500.

SNYDER KINNEY & BENNETT INC
FRANKLIN VILLAGE 626-9600

OPEN SUN. 1-4

3781 Quarton Road, Bloomfield Hills Schools, beautifully decorated Tri Level, three or four bedrooms, 2½ baths, large open foyer, wood beamed cathedral ceiling, air conditioning, parquet floors, circular drive, $123,500.

Call GRETCHEN TCHIBLAKIAN
647-5500 356-2968
The Durbin Company Realtors

BLOOMFIELD HILLS. Pure natural beauty of private court surrounds this spacious executive home. 3 fireplaces in master suite, large family & living rooms. Library & rec room. 4 big bedrooms, 5 baths, wet bar, sprinklers. $245,000.

Chamberlain
626-9100

OPEN SUN. 1-4

IN FRANKLIN surrounded by woods at street's ending, this Traditional Colonial offers 4 spacious well proportioned bedrooms upstairs as well as an additional 1st floor bedroom with full bath - ideal for private office or library, fireplaced family room and country kitchen. 645-9700. $167,900.. 25015 Devon, N. of 13 Mile & E. of Franklin Rd.

PALMER
REALTORS

OPEN SUN. 1-4

Striking new 2 story contemporary, dynamite floor plan includes spacious gathering room, private master suite and superb kitchen for the gourmet cook. Impressive ceramic foyer. The perfect family home with 4 bedrooms, plus den, and formal dining room. 4688 Quarton, E. of Inkster Rd. Immediate occupancy. $145,000.

EARL KEIM
REALTY, BLOOMFIELD, INC.
681-5700

ABSOLUTELY CHARMING
50 year old Birmingham pillared colonial, near shopping, schools, train. New kitchen, bath, 3 bedrooms. 3 bedrooms, fireplace, formal dining room, sunroom. Immediate possession. $89,900.
645-9146

303 West Bloomfield

A Luxurious

Split level home, four bedrooms, multiple baths, formal dining room, large kitchen with built-ins and family room. Oversized attached garage. Beautiful lot, many extras. $105,000.

FIRST FEDERAL
Realty 478-3400

AN OUTSTANDING NEW CONTEMPORARY MODEL
...in West Bloomfield Woods
• 3,000 sq. ft. • 100' frontage • Corner lot • Side opening garage • Library • Bridge over entertainment center • Skylight • $134,900
BARRY HOME BUILDERS, INC
851-5600

Be In Before Summer

Lovely 2 bedroom maintenance free Lakefront on Middle Straits Lake. Lots of room for expansion. EXCELLENT BUY $67,000.

Century 21
FAIR TOWNE CO.
626-8000

FOUR Bedroom brick colonial. Family room, fireplace, dining room, eating space in kitchen, etc. $95,000. Buyers only. 474-6250

FRANKLIN RIVER VALLEY
West Bloomfield's most prestigious subdivision. Magnificent treed and ravine lots. Contemporary, Tudor and Traditional Elevations. All homes include the Binder Home Standard of Quality Features. From $111,850. Models located in Fruehauf Farms - Corner of Middlebelt and Walnut Lake Roads.
BINDER HOMES
855-1616

GRACIOUS colonial home on quiet treed cul de sac. Tastefully decorated with open airy feeling. 4 bedrooms, 2½ baths, fireplaced family room, library, rec room, central air. Beautiful view from 2 secluded patios. $147,900.

Chamberlain
W. Bloomfield
851-8100

CHOICE SITE

Backs to woods. Beautiful new Colonial offers good traffic pattern. 3 bedrooms plus expandable "bonus" room, gas forced air heating, beautifully decorated with plush carpeting, excellent colors and partial basement. NEWLY LISTED. Call today 644-3500. $99,000.

HALL & HUNTER
REALTORS
626-5900 644-3500

303 West Bloomfield

BUILDER'S CLOSEOUT

FROM...$107,950
Fruehauf Farms
& Cumberland Common
ONLY 5 LEFT

Binder homes has only 5 homes left in our two fine subdivisions.

60 DAY OCCUPANCY...
On Several "Spec" Houses

All homes at specially reduced closeout prices. All with the Binder Homes Standard of Quality Features. Our 3 models are located at Walnut Lake Rd. West of Middlebelt Rd.

BINDER HOMES
855-1616

BY OWNER
Must see beautiful 4 bedroom Colonial in West Bloomfield. Central air, beach privileges, Bloomfield Hills Schools, numerous features. $125,000. Open Saturday-Sunday; 12-5. 3873 D'Alice Dr., Pine Lake Estates.

BY OWNER, 4 Bedroom Cape Cod, move-in condition, beautifully carpeted, panelled family room with wet bar & fireplace, 2½ baths, separate dining room & living room, large carpeted panelled rec room, storage space galore, patio with gas barbecue, sprinkler system, garage door opener, corner lot. Lake privileges available. Must be seen to appreciate. $115,000. 681-4670

FRUSTRATED?

TRYING TO FIND the right home in the right price can be a confusing experience without the personal one-to-one assistance of a full time professional with MULTI OFFICE TEAM EFFORT. Literally thousands of houses are available in Wayne, Oakland, & Livingston County. Some with immediate occupancy. Let us help you find the one you can call home such as 2706 Pine Ridge, W. Bloomfield.

RYMAL SYMES
REALTORS SINCE 1923
851-9770

Custom Ranch

Just two years old, 3½ bedrooms, 2½ baths, full finished basement, central air, family room, with fireplace, country kitchen, built-ins, 2½ car attached garage, in prime W. Bloomfield area. Many custom features and excellent assumption. $97,500.

Max
BROOCK
4139 Orchard Lake 626-4000

STARTER HOME

2 bedrooms, Living Room, Family Room with built-in barbecue. Very nice neighborhood. ONLY $54,900.

Century 21
FAIR TOWNE CO.
626-8000

TRANSFERRED-Must sell, by Owner. West Bloomfield, 4 month old Contemporary Colonial. 4 bedrooms including Master Suite, 21/2 baths, family room, library, huge kitchen with built-ins, $129,900. By appointment 661-5203

303 West Bloomfield

W. BLOOMFIELD
3741 Elder, off Commerce Rd.
Unique Contemporary Home overlooking Middle Straits Lake on wooded lot. Open floor plan includes dramatic ceilings, second story foyer & gathering room, 2 fireplaces, energy efficient package, wet bar & more. Will co-op. For information, please call
Richard Development Co.
557-4610

NEW

CONTEMPORARY COLONIAL-quality built three bedroom, 2½ bath colonial, featuring a two story studio ceiling in living room, brick fireplace in family room, second floor den has cathedral ceiling. Own Home backs to Commons area. W. Bloomfield Shcools. Still time to choose tile and counter top colors for kitchen and bathrooms, $3,050 overall allowance from builder, $118,500.

Max
BROOCK
4139 Orchard Lake 626-4000

NEW HOME
IMMEDIATE OCCUPANCY
• Colonial • 4 bedrooms • 2½ baths • 2450 Sq. Ft. • $106,900.
BIRMINGHAM PARK HOMES
851-5690

OPEN SUN 2-5

All brick 3 bedroom ranch on large treed lot in pretentious area and designed for gracious entertaining. Large family room with fireplace and patio, 2 baths, full basement with paneled rec room plus 2 paneled rooms. 2½ car attached garage. Walk to schools and nature areas. Owner transferred. 5693 DUNMORE. South of Walnut Lake Road, West of Orchard Lake Road.

CENTURY 21
SECONTINE ASSOC.
626-8800

PINE LAKE ESTATES - Attractively decorated 4 bedroom Colonial, central air, 1st floor laundry, finished basement. Beach privileges. $117,500. Call evenings or weekends. 851-8630

303 West Bloomfield

EXCLUSIVE 4 bedroom Colonial. First time on market. 2½ baths, central air, large master bedroom suite with study, sauna, Bloomfield Hills Schools. $156,500. 626-7680 879-1070

WARM FAMILY HOME on 5 acres. 4 bedrooms, 2½ baths, fireplaced family room, cathedral ceiling in living room. Horses allowed, 4 stall horse barn. $130,000.

Chamberlain
W. Bloomfield
851-8100

W. BLOOMFIELD Shenandoah

LAKE IN THE WOODS
Under construction on the golf course. 4 bedroom, 2½ bath Pillared Colonial. Den, attached side entry garage. 60 day occupancy. $116,000.
CONSOLIDATED DEV.
553-2300

THERE'S A LOT OF COMFORT

IN THIS SPACIOUS 3 bedroom Quad on beautiful large TREED LOT. Spacious family room with fireplace, large kitchen-dinette combination. All bedrooms are large. 2 car rear entrance garage. Reasonable taxes and you may have FAST OCCUPANCY. $96,900.

REALTY WORLD
JERRY F. EDWARDS & ASSOC.
553-8100

PLUMTREE ON PINE LAKE
W. Bloomfield, new large 4 bedroom colonial, in prestigious sub. 2½ baths, large family room with brick fireplace, island kitchen with built-ins. Big side entry garage, luxury features throughout. Bloomfield Hills schools. Open weekends 1-5PM. 3897 Spanish Oaks Dr. near Long Lake between Middlebelt and Orchard Lake.
Kroll Building Co.
626-2462

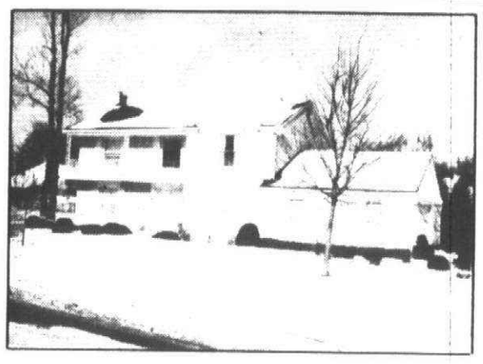

FARMINGTON HILLS WOODCREEK HILLS

Magnificent area of prestigious homes in Farmington Hills. Stately 4 bedroom, 2½ baths, Colonial. Dramatic 2 story entry, complete kitchen, built-ins. Spacious family room opening on to wood deck. First floor utility, formal dining room, 3 fireplaces, finished walkout basement. Central air, sprinklers and many more amenities. $168,500.

AETNA REALTY
626-4800

303 West Bloomfield

VIEW This luxurious ranch with built in natural fireplace, den, upper studio with balcony and 3 bedrooms. All on a beautiful acre in one of W. Bloomfields finest areas. $87,900. Code No. F430. Bronoel And Associates Inc. 682-4000

OPEN SUN. 2-5

2058 Shorehill Court
Waterfront on Lakeshore Hill
North of Long Lake Road, east of Middlebelt. Prestigious 5,000 sq.ft. custom ranch on three quarter acre lot with magnificent landscaping, 3½ baths, four bedrooms, gourmet kitchen, striking formal dining room, number 3 garage for boat or compact. Driftstone waterfall and aquarium from floor to ceiling in living room, professional wet bar, impressive fireplace and grill in family room, doorwalls open out to patio and lake. Too many amenities to mention.

CENTER
Lathrup Village 424-8700

303 West Bloomfield

Unique Executive Ranch

Immaculate, professionally decorated 4 bedroom, (master with Roman tub), 2 full and 2 half baths. Formal dining, spacious family room with fireplace and exposed beams, kitchen with all amenities plus sky light. Quarry tile foyer, first floor laundry, Solarium overlooking inground heated pool, cabana with half bath, dressing rooms, wet bar. Atrium, sprinkling system, circular drive. $169,900. Ask for DAWN.

Norwood
No. 9, Inc. 851-7190

EXCLUSIVE 4 bedroom Colonial. First time on market. 2½ baths, central air, large master bedroom suite with study, sauna, Bloomfield Hills Schools. $156,500.. 626-7680 879-1070

304 Farmington Farmington Hills

NOSAN Colonial, 3000 sq. ft. 30 day occupancy. In the finest community. 661-2410

304 Farmington Farmington Hills

ABSOLUTELY beautiful contemporary ranch on 1½ acre rolling lot, country living in city, 3 bedrooms, 2 baths, finished basement, garage, 2 story big barn house beyond creek, $79,900. Buyers only. 474-1432

LINCOLNSHIRE - E. 25318 Wykeshire, lovely large colonial, $93,500. Possible assumption, open Sun. 1-4. Agent 553-4561

FANTASTIC BUY & possible assumption on this double wing colonial in Lincolnshire E. 4 to 5 bedrooms, fireplace in family room, 1st floor laundry, central air, much more, only $93,500. Call 437-1234 or 227-1234
ALL AMERICAN REALTY

FARMINGTON - By Owner. Immediate occupancy. 3 bedroom brick Ranch, 2½ baths, living, dining, family rooms. Attached garage. Buyers only. 533-4967

FARMINGTON HILLS
14 Mile & Drake. Large 4 bedroom brick ranch, 2½ bath, 2 fireplaces, 2½ car attached garage, large lot, mature subdivision. $89,900. See to appreciate, buyers only please. 669-6600. 661-0567

304 Farmington Farmington Hills

A PRIVATE FOREST

WITH WILDLIFE, stream & dam viewed from every window. Newly listed, Executive Colonial has 4 bedrooms, 2½ baths, Walnut panelled family room with fireplace, private study, finished rec room, 1st floor laundry, custom kitchen. Solid 6 panel doors throughout, 3 - zone heat, Canadian Fieldstone patio, garage openers, etc. A Farmington Hills retreat, close to everything. Just listed. $146,900.

Chamberlain
646-6000

FARMINGTON HILLS

EFFICIENT

3 bedroom brick ranch, all one level, with attached garage, is the opportunity you've been looking for. See it today.

CENTURY 21
Your Real EState 476-7000

LAKE AREA LIVING...

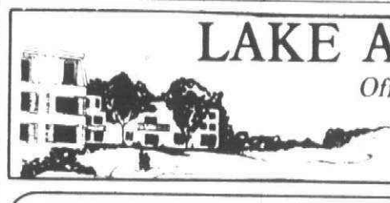

Offered by
Your Lake Area Realtors

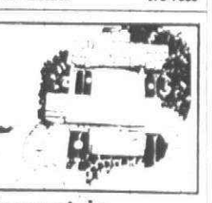

ALL OPEN SUNDAY 1-4

GREEN LAKEFRONT

Charming English Cottage styling on a hill viewing private Green Lake. Has 4 bedrooms, 2 fireplaces, kitchen has beamed ceiling, walkout family room, perfect sand beach. $179,900. 6520 Commerce Road. Follow signs or call 363-8307.

COMMERCE CONTEMPORARY

Beautiful combination of brick and diagonal siding make this brand new 3 bedroom, 1 story with full basement and attached garage on 1/2 acre site a real value at $63,900. 110 Wise Road. North of Commerce Road, west of Carroll Lake Rd. or call 363-8307.

COMMERCE LAKE PRIVILEGES

Rough sawn rustic style 3 bedroom cape cod. Cathedral ceilings, driftstone fireplace, 2 full bathrooms, dining room, full basement, outstanding neighborhood. $81,900. Hardyke Street, N. of Oakley Park Rd., E. of Benstein Rd. or call 363-8307.

DARB LAKE PRIVILEGES

Spanish style quad-level, large wooded yard has 3 large bedrooms, den, 3 full baths, fireplaced family room with wet bar, huge kitchen, beautiful view of woods and lake. West Bloomfield schools. $129,900. Take Commerce Road to Hiller Road to 5852 Darb Wood. Follow signs or call 363-8307.

OPEN SUNDAY 2-5
LOWER STRAITS LAKE PRIVILEGES

Rustic style 3 bedroom tri-level has 1½ bathrooms, fireplaced family room, complete energy package, 75x102 treed yard in area of new homes. $57,900. Take Commerce Road west of Union Lake Road to Vista Lane. Follow signs or call 363-8307.

WEST BLOOMFIELD

Brand new brick and cedar 2 story has 4 huge bedrooms, sunken family room, 2½ baths, 2½ car attached garage, huge yard, walkout basement, $108,900. Commerce Road to Hiller Road to 222 Keylon. Follow signs or call 363-8307.

OLD ORCHARD INC. REALTORS
363-8307
6545 Commerce Rd.
West Bloomfield

Call Observer & Eccentric Classified For Space Reservation
591-2300

UNION LAKE AREA

Extra sharp brick ranch offers three bedrooms, 1½ baths, family room with fireplace, full basement attached 2½ car garage on a huge lot at $74,900.

ALMOST NEW SUBDIVISION

Well decorated and clean, brick ranch built in '73 offers four bedrooms, 1½ baths, carpeting throughout, attached two car garage with immediate occupancy, north of Union Lake at $64,900.

Century 21
CEDAR SHORES
309 UNION LAKE RD
UNION LAKE
698-4500

Century 21
"of the lakes"

Lovely cozy 1600 sq. ft. 2 level home, with brick fireplace, oversized rooms, 2 baths, 2 car garage, right on sand bottom Huron River outlet of beautiful Commerce Lake. Call for other details at 624-7900 or 363-7119.

INVESTORS: Spring is here or coming soon and time to think about building a new home. Check with our office for the many vacant properties available to you. 3 lots near a lake in Sturgis at $10,500, and 3 lovely lots at Lake Le Ann near Jackson for $3,500 to $4,000 among many more in this area and North country. Call for details 624-7900 or 363-7119.

624-7900 or 363-7119
8888 Commerce Rd., Union Lake, Mi. 48085

it takes more than ...A SIGN... to sell a house

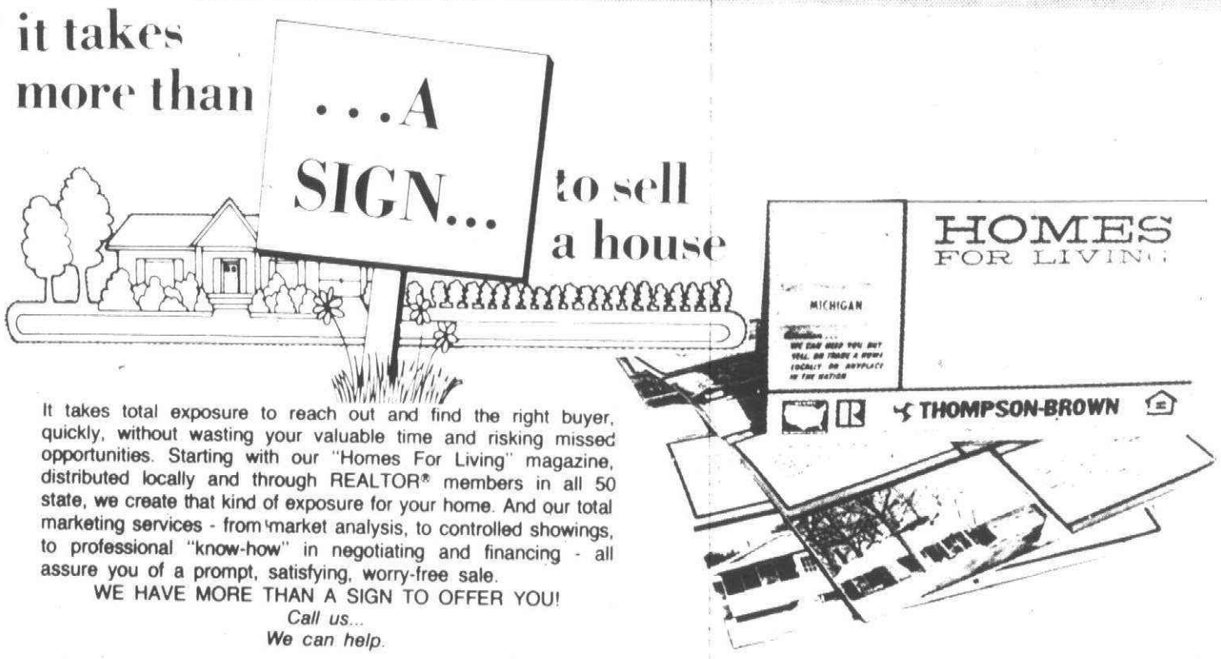

It takes total exposure to reach out and find the right buyer, quickly, without wasting your valuable time and risking missed opportunities. Starting with our "Homes For Living" magazine, distributed locally and through REALTOR® members in all 50 state, we create that kind of exposure for your home. And our total marketing services - from market analysis, to controlled showings, to professional "know-how" in negotiating and financing - all assure you of a prompt, satisfying, worry-free sale.

WE HAVE MORE THAN A SIGN TO OFFER YOU!
Call us...
We can help.

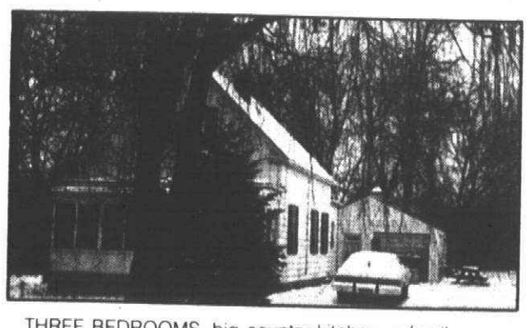

THREE BEDROOMS, big country kitchen, a family room on just about an acre. A smaller home in a very attractive, neighborhood. Immediate occupancy. Call 553-8700. $42,900.

OUTSTANDINGLY DECORATED CONDO. Finished basement, landscaped patio, like new appliances, upgraded carpeting, 3 bedroom home with a formal dining room. The home reflects imagination and care. $59,900. Call 553-8700.

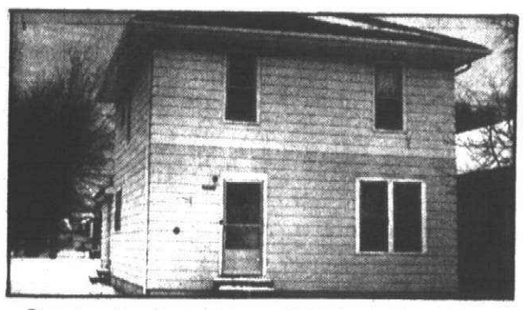

Generous income can be realized from this two family flat in Westland. No major alterations would be necessary for single family use, making for a large, three bedroom home. Owner will consider land contract terms. $28,500. Call 261-5080.

FARMINGTON HILLS - $81,500, OPEN SATURDAY 2-5. 31769 N. Marklawn, S. of 13 Mile, W. of Orchard Lake Rd. PERFECT HOME FOR ENTERTAINING! Tastefully decorated in earth tones. 3 bedroom ranch with 4th bedroom in basement, two fireplaces (one in professionally finished lower level). Large kitchen overlooking very private rear yard. Prime Westbrook location. Call 553-8700 today.

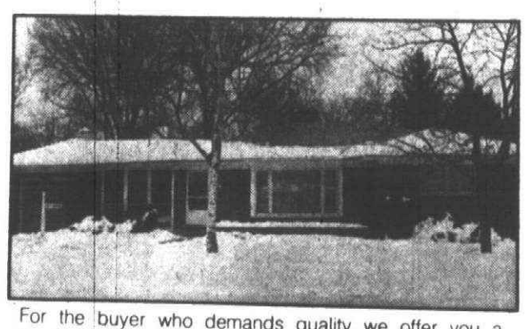

For the buyer who demands quality we offer you a lovely two bedroom brick Ranch sited on a large treed lot in Redford. A natural fireplace enhances the living room. An oversized utility room will delight the lady of the house. $58,900. Call 261-5080.

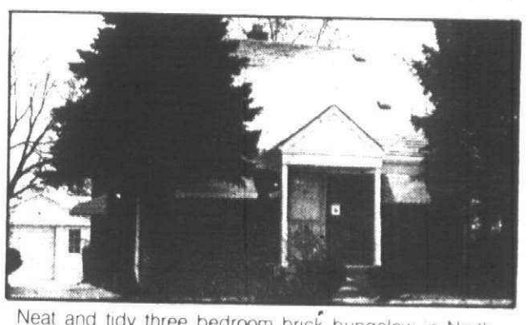

Neat and tidy three bedroom brick bungalow in Northwest Detroit, ready for immediate occupancy. Beautiful kitchen cabinets, abundant storage and a nicely finished, full basement, 1½ car garage. $23,900. Call 261-5080.

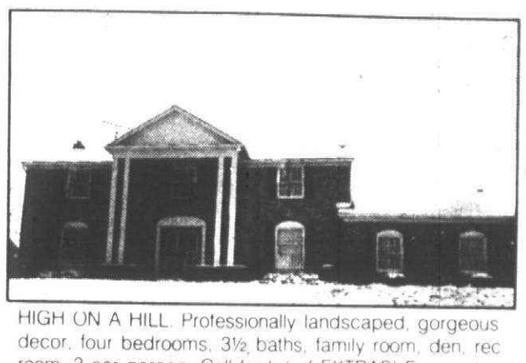

HIGH ON A HILL. Professionally landscaped, gorgeous decor, four bedrooms, 3½ baths, family room, den, rec room, 3 car garage. Call for list of EXTRAS! Farmington Hills. $169,900. 642-0703.

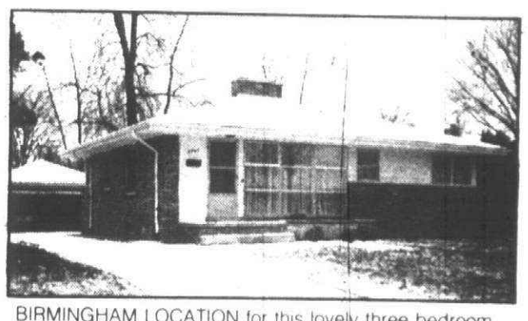

BIRMINGHAM LOCATION for this lovely three bedroom, brick ranch with fireplace, full finished rec room. Privacy and trees in large rear yard. $67,900. 642-0703.

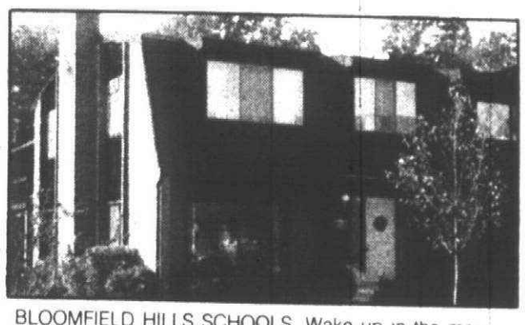

BLOOMFIELD HILLS SCHOOLS. Wake up in the morning and gaze across your balcony at the reflecting lake, the chic of the Cloisters! Three bedroom, 2½ bath condo, fireplace, formal dining room, and all the Pizazz you can imagine! $169,500. 642-0703.

THOMPSON-BROWN
REALTOR®
BRANCH OFFICES . . .

LIVONIA 261-5080
BIRMINGHAM/BLOOMFIELD 642-0703
FARMINGTON 553-8700

304 Farmington Farmington Hills

FARMINGTON HILLS
RAVINE SETTING
Prestige 4 bedroom Colonial, 2 baths, family room with full wall fireplace, central air, ultra modern kitchen with built-ins, basement, 2 car garage.
FAST POSSESSION
Just $87,900
MYERS-HILL 533-8511

FARMINGTON HILLS Colonial, 3 bedrooms, 1½ baths, 2½ car garage, central air, finished recroom, patio with gas bar-b-que, 1½ fenced lots. Immediate occupancy. $56,900. Buyers only. 478-1081

FARMINGTON - Desirable Downtown location, walking distance to shopping. 3 Bedroom brick Ranch with full basement, family room, 2 car attached garage with opener. All appliances and drapes - just redecorated. Asking $72,500. Owner. 478-6765

FARMINGTON- Convenient Warner Farms Sub. 3 bedroom, 1600 sq. ft. brick ranch. 2½ baths, family room, formal dining room, large kitchen with all appliances. Tiled & partitioned basement with fireplace and laundry room with washer & dryer. 2 car attached garage, completely redecorated, move-in condition! Open Sunday, 1-5PM. 22880 Manning. Buyers Only. 478-6765

FARMINGTON HILLS. Custom 4 bedroom, 3½ bath ranch estate. Enjoy lovely pool, walk - out lower level with rec room, family room, 2 fireplaces, central air, 4 car heated garage. $179,900.
Chamberlain
626-9100

ASSUME 8¾% INTEREST - Immediate occupancy. New executive, 2 bedroom Ranch, Farmington Hills area. Total energy conservation built home. Gas heat and electric air, built-in vacuum system on ½ acre. $103,500. Shown by appointment only. Call evenings only. 358-1876

Attractive
Three bedroom home, 1½ baths, finished basement with bar, with own heating unit. Plus nice work area. Beautiful redwood deck and gas grill. Large garage with insulation
CENTURY 21
Gene Darke 2 Realtors
851-6700

BEL-AIRE SUB. By owner. 4 bedrooms, den, 1½ baths, 2½ car garage. Carpeting, drapes. $65,000. 474-6405

BUILDERS MODEL
IMMEDIATE OCCUPANCY
Farmington Hills Schools. 4 bedroom, 2½ bath Colonial, 2 car attached garage, central air, landscaping & sprinkler system. Carpeting, drapes, completely decorated. $104,500. Farmington Green Sub. 35371 Savanah Lane, just off Drake Rd., between 12-13 Mile.
NORMAR HOMES
553-2300

BY OWNER-Are you looking for a fully carpeted, 3 bedroom, 2 bath ranch with a fireplace in family room and 2 car attached garage? Do you want this home located on a large treed lot that has a totally private patio and pool area? If so, I have your home for $69,900. Buyers only. 478-4567

BY OWNER. 3 bedroom Brick Ranch, dining room, den, finished basement, built-in 2 way fireplace, enclosed porch, close to schools, Move-in condition. Great mortgage to assume. Priced at $81,500 which is $2,000 under appraisal 553-4972

SPACIOUS BRICK Ranch, corner lot. Living room with fireplace, formal dining room, large family room, country family kitchen with builtins, 3 bedrooms (master bedroom with bath), patio, 2½ car attached garage, carpeting throughout. Owner. Buyers only. $87,900. After 5:30PM 478-1855

BY OWNER - 4 bedroom, 2½ baths, quad-level, large family room, fireplace, large lot with many extras. Immediate occupancy. 28828 Kendallwood Drive, Farmington Hills. 553-4155

C. A. R. E.
C. Clean
A. Available Now
R. Right Price
E. Extras Galore
(No 25). Three bedroom colonial has basement, family room, central air, sprinkler system, special lighting and window treatments. Can be yours for only $89,500. OPEN SUNDAY 1-5. 25362 ELIZABETH WAY. W. of Inkster, S. of 11 Mile.
Century 21
VINCENT N. LEE
EXECUTIVE TRANSFER SALES
851-4100

Coming Soon
Farmington Hills
Hunt Club
A new unique Subdivision from Binder Homes
474-9305

DESIRABLE Farmington Hills, 4 bedroom, 2 bath brick ranch, large private lot, on quiet dead-end street, spacious kitchen with breakfast area, 2 way fireplace, new carpeting thru out, full finished basement, central air, walk to elementary & jr. high schools, many other quality features, must see to appreciate. $78,000. 626-0156

EXCLUSIVE Ramblewood Sub. First offering of custom designed 3 bedroom contemporary Colonial on wooded lot. Absolute move-in condition. Priced to sell immediately at $150,000. Days, 644-2444; Evenings 661-5118

Handyman Special
Farmington Hills
GRAND RIVER - MIDDLEBELT AREA, Doll house, 1 bedroom, gas heat, breezeway, garage, carpet. Needs some work, super deal, only $9900 cash.
FRANKLIN HALL 689-2224

IMMEDIATE OCCUPANCY
One beautiful Westport model Colonial in Farmington Green Subdivision. Home offers 3 bedrooms, 1½ baths, with bonus areas for master bedroom, master bathroom and deluxe family room. On a premium lot. Priced in the high 70's.
Call: Dennis Knight
553-8434
Pulte
Homes of Michigan, Inc.

JUST LISTED!
Be the first to see this charming home. Fully insulated, 3 bedrooms, dining room, garage. All on a large treed lot. $32,900. Don't miss it, call now!
Realty World
Better Homes
535-5400

O&E

304 Farmington Farmington Hills

FARMINGTON HILLS
OPEN SUNDAY 2-5
30922 Club House Lane, W. of Orchard Lake Rd., S. of 14 Mile, lovely decorated 3 bedroom, 2½ baths brick ranch plus 2 panelled bedrooms next to large recreation room. Impressive family room overlooking large heated and filtered in-ground pool. $129,000.
AETNA
REALTY
559-8333

FARMINGTON HILLS - Reduced, immediate occupancy. Lovely 3 bedroom, 1½ bath brick ranch, family room, game room, 1,500 sq. ft., many extras. Must See! Open Sat., Sun. 1-5. Asking $54,900. Evenings 477-2248

Farmington Hills
Beautiful Colony Park is where you can see this lovely two story, four bedroom home with 2½ baths, carpeting throughout. Natural fireplace in family room, enclosed patio. $124,900. Call now!
CENTURY 21
Gene Darke 2 Realtors
851-6700

FARMINGTON HILLS
OPEN SUNDAY 2-5
30922 Club House Lane, W. of Orchard Lake Rd., S. of 14 Mile, lovely decorated 3 bedroom, 2½ baths brick ranch plus 2 panelled bedrooms next to large recreation room. Impressive family room overlooking large heated and filtered in-ground pool. $129,000.
AETNA
REALTY
559-8333

FARMINGTON HILLS - Reduced, immediate occupancy. Lovely 3 bedroom, 1½ bath brick ranch, family room, game room, 1,500 sq. ft., many extras. Must See! Open Sat., Sun. 1-5. Asking $54,900. Evenings 477-2248

FARMINGTON HILLS
14 Mile & Drake. Large 4 bedroom brick ranch, 2½ bath, 2 fireplaces, 2½ car attached garage, large lot, mature subdivision. $89,900. See to appreciate, buyers only please. 649-6600. 661-0567

Farmington Hills
Beautiful Colony Park is where you can see this lovely two story, four bedroom home with 2½ baths, carpeting throughout. Natural fireplace in family room, enclosed patio. $124,900. Call now!
CENTURY 21
Gene Darke 2 Realtors
851-6700

FARMINGTON HILLS
EFFICIENT
3 bedroom brick ranch, all one level, with attached garage, is the opportunity you've been looking for. See it today.
CENTURY 21
Your Real EState 476-7000

Handyman Special
Farmington Hills
GRAND RIVER - MIDDLEBELT AREA, Doll house, 1 bedroom, gas heat, breezeway, garage, carpet. Needs some work, super deal, only $9900 cash.
FRANKLIN HALL 689-2224

IMMEDIATE OCCUPANCY
One beautiful Westport model Colonial in Farmington Green Subdivision. Home offers 3 bedrooms, 1½ baths, with bonus areas for master bedroom, master bathroom and deluxe family room. On a premium lot. Priced in the high 70's.
Call: Dennis Knight
553-8434
Pulte
Homes of Michigan, Inc.

RAMBLEWOOD- Nosan-Cherrywood, immediate occupancy, custom elevation. Estate size lot. 661-2410

Kendallwood Quad
North Farmington prime executive area with a spacious 3 bedroom brick quad-level, 2 full baths, recently carpeted and decorated, family room with fireplace, dining room, plus good occupancy. Asking $89,900. Beat the spring price jump! Call 464-0800 or 522-6000.
One Way

OPEN SAT.-SUN. 2-5
Join us for a tour of a downtown Farmington residence that's become a landmark. This is an opportunity to see one of the very few "In-Town" homes and its unique neighborhood. Corner of Warner-Shiawasse.
Call ANN SHAW
851-6004 427-8242
The Durbin Company Realtors

OPEN SAT. & SUN. 1-4
24441 LAKELAND. Farmington Hills. One-of-a-kind custom built Spanish contemporary. 3 bedroom ranch with driftstone fireplace, huge master bath, extensive use of ceramic tile and much more. $115,000. Ask for Janet Sist. 851-1901 or 476-8115

304 Farmington Farmington Hills

MEADOWBROOK HILLS SUB
20995 Westfarm Lane. A Magnificent 3 bedroom brick ranch home on a beautiful treed lot. Custom built for builder's model, spacious family room, living room and dining room with 2 way fireplace, 2½ baths, carpeted thru out, 2 car attached garage, large working kitchen with built ins. $98,500.
RIZZO
NORTHVILLE REALTY
349-1515

MECHANICS & COUNTRY LOVERS
3 bedroom ranch on approximately 1 acre wooded and terraced lot with flowing stream, heated 2½ car garage with septic electric service, big remodeled kitchen and living room and much more. $69,500. Call 478-4100.
HITCHCOCK
GALLERY OF HOMES
478-4100

Move In Condition
'Warm & Cozy' is how you'll find this two bedroom home, beautifully remodeled and decorated in excellent taste with new earth-tone carpeting plus a new Franklin stove; also patio.
CENTURY 21
Gene Darke 2 Realtors
851-6700

OPEN SUNDAY 1-4
30712 CHARLESTON COURT
FARMINGTON HILLS
North of 13 Mile, off Farmington and Old Timber Rds.
EXCITING RANCH, really different in style and floor plan. Cannot be appreciated from the exterior so come by and take the tour. $106,500.
LAVERNE EADY
& ASSOCIATES
626-4711 275-4422

Quality Throughout
Custom built 3 bedroom ranch. 2400 sq. ft., 2½ baths, finished rec room, country style kitchen, family room with fireplace and attached garage. See for yourself today.
CENTURY 21
Your Real EState 476-7000

Quiet Location
Four bedroom colonial with formal living room and dining room. Family room with fireplace and sliding glass door to huge brick terrace. Circular drive, pool, stream running through back of property.
SNYDER KINNEY & BENNETT INC
BIRMINGHAM 644-7000

Near Town Ranch
FARMINGTON - Beautiful contemporary ranch on gorgeous tree lined street. Living room and dining room have towering cathedral ceilings with genuine wood beams and natural fireplace, 3 huge bedrooms (doorwall off master to slate patio), 15 ft. country kitchen, doorwall to 20 ft. enclosed sun/game room, garage, 210 ft. deep lot with trees. New to market. $55,900. Hurry.
Country 1 Acre
FARMINGTON HILLS - Sparkling ranch on 1 acre with stream, trees, quiet country area. Large living room, 2 bedrooms, full basment, attached 2 car garage. $39,900.
Impressive Quad
FARMINGTON - Brick quad-level in beautiful Farmington Meadows. 4 bedrooms, 2 baths, large living room with bay-window, formal dining, family room, basement, 2½ car garage, spectacular inground gunite pool, entertainer's patio, central air. $73,900.
Vip Elegance
FARMINGTON HILLS - Palatial brick split-level on magnificent wooded ravine lot with wandering stream. 6 bedrooms, 4½ baths, 3 fireplaces, family room, cathedral ceilings in living and dining rooms, game room, 54 ft. balcony deck overlooks free-form heated inground pool, 2 bay-windwos, maids quarters, 3 car garage, stunning quality and elegant decorating everywhere throughout.
CENTURY 21
Hartford 414, Inc. 478-6000

NEAT AS A PIN
(No 6). All buyers particularly interested in a marvelous neighborhood are cordially invited to preview this spotless 3 bedroom brick ranch. Among the many features of this offering are a full basement, 2 car attached garage, covered patio and country kitchen. $61,900.
Century 21
VINCENT N. LEE
EXECUTIVE TRANSFER SALES
851-4100

NOSAN Quad, 60 day occupancy, custom tudor elevation, large lot. $147,500. 661-2410

2.7 TREED ACRES
Surrounds this custom hilltop brick ranch with 2 baths, country kitchen, formal dining room, natural fireplace, rec room, attached 2 car garage and inground pool. Asking $95,000.
CENTURY 21
TODAY 478-1040

ROLLING OAKS
"TRANSFEREE SPECIAL" - Assume 8¾% mortgage on this spacious 4 bedroom Colonial, large master bedroom with bath plus walk-in closet. 1st. floor laundry, formal dining room, country kitchen with appliances. Central air with electronic Air Cleaner, attic fan, large family room with fireplace. IMMEDIATE OCCUPANCY. Owner anxious. Don't miss this one.
Farmington Hills
NEW 2600 sq. ft. Colonial with family room, and den. Only $114,900.
Farmington Hills
NEW 5 bedroom Bi-Level home with carpeting and part landscaped. Only $89,900.
Farmington Hills
WHY PAY RENT - When you can be the proud owners of this 3 bedroom brick ranch with 2 car attached garage, full basement, with gas log fireplace in rec. room, central air. EXCELLENT ASSUMPTION. Only $51,900.
REALTY WORLD
JERRY F. EDWARDS & ASSOC.
553-8100

304 Farmington Farmington Hills

OPEN SUN. 1-4
28838 Lincolnview, Farmington
South off 12 Mile Rd., and west of Inkster. Rd. Brick and stucco English tudor built in 1974. Three spacious bedrooms, family room, natural firepalce, 2 sliding glass doorwalls overlooking scenic ravine sije. Kitchen with island style sink and counter, first floor laundry, basement, central air and 2 car attached garage. Full price only $89,900. 557-3500.
Cranbrook
Assoc., Inc. Realtors
557-3500

TRI-LEVEL, 4 bedroom, 1½ baths, 2½ car garage, built in '59, $59,900. 476-0886

140 YEAR OLD restored farmhouse, 13 Mile - Drake area, hardwood floors, wide plank pine upstairrs, fieldstone fireplace in large living room, family room, 1st floor laundry, formal dining, large country kitchen with eating area, 3 bedrooms, 1½ baths, basement, garage, treed acre at $89,900 or with 5.29 acres at $126,000. 661-0127

305 Brighton-Hartland

Brighton Howell
LARGE TRI-LEVEL HOME, living room and family room fireplaces, 2 baths, carpeted throughout, small park within walking distance, privileges on Buck Lake and Huron River. $63,000.

FOUR BEDROOM COLONIAL with frontage on Lake Chemung. Marble sills, new pump and water softener, cable TV, gas barbecue, 50 ft. dock. $67,000.
Century 21
BRIGHTON TOWNE CO.
CALL COLLECT
229-2913 517-548-1700

BRIGHTON
TO THE MANOR BORN - Tudor mansion on magnificent 10 acre wooded estate fit for royalty, dream home enjoys country seclusion, yet offers freeway accessibility. Has all the most wanted amenities, 3 oversized bedrooms, including 18.9 x14.8 master suite with dressing room, formal dining room, a 20x13 county kitchen, full wall raised hearth fireplace in family room, covered porch, 3 car garage, just $159,900. See this beauty by appointment. Call today.
RYMAL
SYMES
REALTORS SINCE 1923
478-9130

306 Southfield Lathrup

BEAUTIFUL custom built large 4 bedroom colonial, separate living and dining rooms, family room, first floor laundry room, center hall way, marble sills, reasonable. $80,000. 10½ Mile and Southfield Owner. 424-8279

Accessible
to shopping and schools, a gorgeous brick and aluminum bungalow that has been freshly decorated, has 4 bedrooms, study, newly remodeled kitchen with double self-clean oven, no wax floor, built-in dishwasher, breakfast bar. New plush carpeting throughout, natural fireplace, attached 2 car garage, a large redwood deck off back. Asking $55,900. Call today.
Century 21
Boardwalk Div. 459-3600

BIRMINGHAM SCHOOLS
Immaculate 3 bedroom brick ranch featuring large family room with lovely fireplace, part finished rec. room, modern kitchen with built-ins, 1½ baths, 2 car attached garage with door opener. $68,900.
EARL
KEIM
Realty North, Inc. 559-1300

BY OWNER - lovely 3 bedroom, 1½ bath brick ranch. Paneled family room with massive fireplace, connecting kitchen & eating area, formal dining room, glass & screen back porch, sauna, full basement, central air conditioning, attached 2 car garage, & much much more. 12 Mile-Evergreen area includes best schools & walking distance to churches & synagogues. $65,500. For appointment call 352-9491

BY OWNER- 4 bedroom colonial, family room, brick fireplace, 2½ baths, living room, dining room, central air, beautifully landscaped, 2½ car garage. Southfield, N of 12 Mile, $78,000. 557-9646

FARM COLONIAL
This charming 4 bedroom home is on a treed site of over 2 acres. First floor laundry, oversized garage, sprinkler system. Property could be divided to add two more homes. $169,900.
EARL
KEIM
REALTY, BLOOMFIELD, INC.
681-5700

SOUTHFIELD - FRAZER. 3 bedroom ranch with spacious family room, natural fireplace, modern kitchen with many built-ins. 1½ car garage, 1½ baths, fully carpeted, large patio, large lot, 2 driveways. $39,900.
CENTURY 21
TODAY 559-4488

COUNTRY SETTING
LOVELY Maintenance Free 3 bedroom Aluminum Bungalow with attached 2 car garage. Mint condition, 1½ baths, modern kitchen with built ins. Family room with fireplace, carpet throughout. Covered terrace, all on lovely lot.
$30,600
NICE 3 bedroom Aluminum Bungalow. Natural fireplace in large living room, carpet throughout. New furnace, garage.
EARL KEIM
538-8300
REDFORD INC.

LATHRUP VILLAGE
Four bedroom 2½ bath brick Colonial on a 75 x 150' lot with many fruit trees. Formal dining room, family room fireplace, king size master bedroom. Basement. Patio with gas grill. Attached 2 car garage. $89,900. B215
SCHWEITZER
BETTER HOMES & GARDENS
851-0300
Schweitzer Real Estate, Inc.

306 Southfield Lathrup

CRANBROOK VILLAGE
Enjoy some of the "good life" in this beautiful brick and aluminum 2 story colonial occupied by original owner. Carpeted living room with floor length windows, formal dining room, kitchen with breakfast area and built-in oven, range & disposal. Three bedrooms, 1½ baths, panelled family room with firepalce, gas logs and sliding glass doorwall. Central air, partitioned basement, attached 2 car garage. Birmingham schools. $79,400. 557-3500.
Cranbrook
Assoc., Inc. Realtors
557-3500

LUXURY SOUTHFIELD
Three bedroom brick ranch, spacious living room with fireplace and large dining ell. 1½ baths, first floor laundry, attached garage, other extras. Over ½ acre lot. Only $36,900. By appointment.
AETNA
REALTY
559-8333

FRANKLIN
24565 S. CROMWELL, Birmingham schools, 4 bedroom 2½ bath colonial on a large treed lot in Franklin. Family room with beautiful brick fireplace. Call today for details. $92,000.
RYMAL
SYMES
REALTORS SINCE 1923
851-9770

LARGE custom pillared Southern colonial, marble foyer, circular stairway, 4 bedrooms, 2½ baths. Large family room & library, rec room, attached garage, first floor laundry room, sprinklers, air, many extras. 352-3463

OPEN Sunday noon to 5PM. 3 bedroom, brick ranch, move in condition. 12 ½ Southfield Rd. area, Cranbrook Village. $57,900. 557-1208

OPEN SUNDAY 2-5
29903 Rambling in Southfield, S. of 13 Mile & W. of Southfield. Sharp brick colonial in desirable Cranbrook Village with 3 large bedrooms, 1½ baths, 17' family room with fireplace, full basement, 2 car attached garage. $73,700.
EARL
KEIM
Realty North, Inc. 559-1300

OPEN SUN 1-4
17235 Stratford--West of Rutland, South of 10 Mile Road. ALL YOU COULD WANT AND MORE---3 bedroom Colonial with the perfect floor plan. Living room, dining room, panelled family room, 2½ baths, central air. $62,000. 548-1500.

24110 Philip Drive--One block West of Northwestern, enter on Lee Baker. COUNTRY LIVING IN THE CITY. Brick broadfront ranch on one acre. IMMEDIATE OCCUPANCY, attached garage, circular drive, central air. Out of town owner will take first reasonable offer. Priced at $57,900. 548-1500.
Chamberlain
548-1500

OPEN SAT - SUN 1-5PM. updated ranch on approx 2 acres, heavily wooded ravine lot. Home sets back 300 feet from road. 4 bedrooms, 2 full bath with new fixtures, den, new redwood Florida room with Anderson windows and Franklin stove. 24½x15' country kitchen with fireplace, pantry, Corian counter tops, Corning double oven, instant hot water and much more. Near 12 Mile and Lahser. $89,900. 29475 Briarbank, Southfield. 354-0064

OPEN SUNDAY 1-5
PineWood Manor - 13 Mile & Southfield - 30620 Nadora - Birmingham Schools. Beautiful 4 bedroom, 2½ bath colonial - with attached 2 car garage with automatic door openers, fireplaced family room, 1st floor laundry room, full basement, central air, humidifier, beautifully decorated & landscaped, double lot, with circular drive, on private cul de sac street. $99,500. Owner. 647-6447

OVER AN ACRE
Large 5 bedroom 3½ bath custom built French Farm Colonial on a 1½ acre wooded lot. Formal dining room, family room fireplace, breakfast roo, 1st. floor laundry. Extra deep basement. Two furnaces. Large patio with a gas grill. Attached 2¾ car garage. $115,888. Assumable 6½% annual interest rate mortgage. M106.
SCHWEITZER
BETTER HOMES & GARDENS
268-6000
Schweitzer Real Estate, Inc.

SOUTHFIELD, - 3 bedroom ranch, 1½ baths, 2 car attached garage, family room, fireplace, basement, extras. Immediate occupancy. Evergreen Trails-Larkmoor Drive, between 11 & 12 Mile, off Evergreen. $59,500 By Owner. 353-3842

SOUTHFIELD Green Trees, 12 Mile - Lahser Area. Tri-level, 4 bedrooms, 2 baths, 24' family room, appliances, extras. $71,900. 353-2039

SOUTHFIELD
NORTHWESTERN-INKSTER AREA. Country living, 3 bedroom, ranch on almost one acre. Family room and 3 car garage. Can be divided for attached single homes. Good investment. Priced to sell, $69,900.
AETNA
REALTY
626-4800

IMMACULATE
SOUTHFIELD, English Tudor 2 story brick on ½ acre wooded lot, 3 - 4 bedrooms, library, dining room, fireplace. Beautiful natural woodwork, 2 bay windows, built in oven/range and dishwasher, disposal, laundry shute. French doors in living room open to screened porch. Carpet and drapes, full basement with family room, smoke alarms, humidifier, dual set thermostat. Over 2,000 sq. ft. plus basement. Gas grill, 2 car garage. Owner transferred, must reluctantly sell. Buyers only. $89,500.. 559-4767. If no ans. 478-7190

SOUTHFIELD - Spacious 4 bedroom, 2½ bath Colonial, large kitchen, separate dining room, cozy family room, 1st. floor utility, central air, maintance free exterior. And More. $84,900. 569-2484

306 Southfield Lathrup

OPEN SUN. 2-5
CRANBROOK VILLAGE. Prime Southfield setting, Birmingham schools. Former Model Tri - level, beautifully decorated, many custom features. Library plus 3 bedrooms, 2 full baths, panelled fireplace wall in living room, barn - sided family room with Franklin fireplace. Many trees, stream on 100'x180' lot. Central Air. AT 30441 Rock Creek, S. off 13 Mile Rd., W. of Southfield.
ASK FOR BOOTS HIGGINS
Chamberlain
626-9100

OPEN SUNDAY 2-5
18155 Avilla in Lathrup Village, S. of 12 Mile & W. of Southfield. Stunning 3 bedroom brick ranch with 2½ baths, large living room with fireplace family room, finished rec. room with fireplace, central air, 2½ car attached garage. $78,900.
EARL
KEIM
Realty North, Inc. 559-1300

SOUTHFIELD
OPEN SUN. 2-5
19330 HILTON, beautiful 3 bedroom ranch in prime area, house is close to schools, transportation and shopping. Extras include large family room with fireplace, gorgeous inground pool, all rooms are tastefully decorated and there are 2 large patios. Hurry, this one won't last. Only $48,900.
RYMAL
SYMES
REALTORS SINCE 1923
538-7740

Twyckingham Sub
South of 12, west of Lahser. Brand new and is gorgeous. 5 master size bedrooms features this deluxe colonial in Southfield's most desired sub. 3 full baths, large family room with natural fireplace, modern kitchen with all the built-ins, formal dining room, breakfast room, spacious lot. Don't delay!
CENTURY 21
TODAY 559-4488

SOUTHFIELD
11 MILE RD - 60 x 125, $7,900. (W. of Pierce, E. of Southfield)
11 MILE RD - 60 x 125, $7,900. (W. of Pierce, E. of Southfield)
POINCIANA - 80 x 135, $9,500. (N of 8 Mile, E. of Inkster)
POINCIANA - 80 x 138, $9,500. (N of Adelein, S. of 9 Mile)
Building lots ready to go with all utilities. Paved streets. Call Carmen Acciaioli. 477-6300 or 553-4473.
WESTDALE

JUST LISTED
LATHRUP VILLAGE
In a class by itself. 3 bedroom brick ranch, family room with unusual fireplace, central air, 2 car attached garage with door opener. Deluxe finished basement with wet bar. $69,500.
Cranbrook
Ascoc., Inc. Realtors
855-2200

OPEN SUN. 1-4
30800 Red Maple Lane, south off 13 Mile, east of Evergreen.
Assumable mortgage at 9¼%. Birmingham Schools. Absolute move-in condition Tri Level, 4 bedrooms, 2½ baths, extra large family room with brick raised hearth fireplace, 2½ car garage with door opener, rec room with shelves. Immediate occuapncy. $88,500. Call Gretchen Tchiblakian
647-5500 356-2968
The Durbin Company Realtors

307 Milford-Highland

FIVE months old and owner must move due to job location. This Highland Quad has large family room with natural fireplace, energy saving insulation and pilotless furnace. Super sharp! $66,900.
For rent with option brand new 3 bedroom Highland Colonial. Call for details.
COVENTRY
ASSOCIATES INC
642-5755

MILFORD
Spacious older home in the Village, three bedrooms, dining room, family room, first floor laundry, 2 car garage. View from the majestic pine trees from the covered porch. $59,900.

6 WOODED ACRES
Immaculate four bedroom Quad level in a fantastic setting, dream kitchen with brick wall, bay window with carved window seat, deck built around majestic tree. $96,900.
CARRIAGE REALTY
M-59 at Milford
353-8995 888-4107

MILFORD TOWNSHIP - a beautiful hilltop setting for this 4 bedroom home on 5 acres in Kensington Hills Estates. Fireplaces in living room & family room, air conditioning, sprinkler system, carpeting throughout, all Andersen windows & doorwalls, redwood deck plus concrete patio, beautifully landscaped & treed, attached 2 car garage plus additional 2 car garage & garden utility building. Close to expressways & GM Proving Ground. $159,000. By owner. Call 685-8108

308 Rochester-Troy

ATTENTION TRANSFEREES!
OPEN SUN 2-5
1098 Snead Drive, Troy
IMMEDIATE OCCUPANCY. In Troy's popular Golf Trail Sub. Handsome 4 bedroom Tudor with premium cabinetry, carpet, and woodwork thru-out. Only a year old. $103,000.
REAL ESTATE
PROFESSIONALS, INC.
644-8800

BEAUTIFULLY DECORATED
3 bedroom, 2½ bath colonial, in Troy's prime treed area with Birmingham schools. Formal living room with fireplace, dining room, barn sided family room with full wall fireplace, bookselves, and doorwall leading to a large deck. Call Gwen Hanafee.
WEIR, MANUEL
SNYDER & RANKE
644-6300
After 7 - 647-1117

GOOD Land Contracts scarce. Troy 3 bedroom ranch, family room, fireplace, attached garage, only $33,500.
RHODES, 642-0014 646-1074

308 Rochester-Troy

COLONIAL 3 bedroom, 1½ baths, family room with fireplace, full basement, 2 car attached garage. Rochester schools. 4 months old, must transfer. $80,500. By Owner. 651-7850

BIG FAMILY?
This 5 bedroom cape cod has 3 full baths, beautiful fireplaced family room, central air, wall to wall carpeting, attached garage. In prime Windmill Pointe Sub. Asking $84,000.

A LOT FOR A LITTLE
Brick colonial with 3 large bedrooms, family room with fireplace, deluxe kitchen, full basement, central air, attached garage, convenient Troy location. $79,900.

BEAT RISING COSTS
Brand new rustic contemporary colonial in prestigious Rochester Glens Sub. 3 big bedrooms, 2½ baths, family room, firpeplace, basement and attached garage. Nestled on premium wooded ½ acre lot. $88,500.
OWNER AIDS
THE 3½% BROKER
CALL 559-6111

BRICK RANCH, cozy 3 bedrooms, first floor laundry, full basement with finished office, family room with fireplace. $85,900.

ACRE LOT. 4 bedroom quad level, large family room with fireplace, plus 2 car detached garage. $83,900.

FAIRVIEW FARMS, spacious 4 bedroom colonial, large master bedroom with fireplace, prime lot, beautiful deck, immediate occupancy. $109,900.

IMMEDIATE POSSESSION, spacious 3 bedroom tri-level. Private ½ acre lot. $84,900.
SNYDER KINNEY & BENNETT INC
ROCHESTER 651-6100

• Rochester •
Model Close-out
New 4 bedroom Williamsburg Colonial. 2100 sq. ft. • 60 Day Occupancy. • 10% financing available. $86,720. Call 851-9490. Daily 12-6.
Pulte
Homes of Michigan, Inc.

• TROY •
Forestview Village
Model Close-out
New 4 bedroom Colonial. 2100 sq. ft. • 10% financing available • $82,565. Call 851-9490. Daily 12-6 -June 1st occupancy
Pulte
Homes of Michigan, Inc.

COMFORT
Quality & Luxury
Describes this massive Colonial in a prime area of Troy. Close to Birmingham & K-Mart World Headquarters. Featuring 3 full and 2 half baths plus a long list of features. $159,900. For private showing call Mrs. Knight or Mr. Burrow at:
398-0102
Century 21
CAMPBELL

Earl Keim
GREENTREES
TROY - beautiful colonial with 3 tremendous bedrooms, living room, formal dining room, family room with natural fireplace, central air, partially finished basement, 1st floor laundry, 2½ baths, 2 car attached garage, plus many extras. $87,900.

SYLVEN GLEN - custom Fairlane ranch, upgraded thru-out, with 3 large bedrooms, formal dining room, family room with natural fireplace, 2 baths, central air, full basement, plus 2 car attached garage. $99,900

TROY - 4 bedroom quad level, large family room, natural fireplace, central air, 2 baths, basement, underground sprinkling system, appliances, plus 2 car attached garage, just listed $78,900
689-3600

BUILDER'S CLOSEOUT
Rochester-Save. New executive 4 bedroom, library, 2½ baths, custom colonial with spacious family room, 1st floor laundry. In the community of Georgetown on Tienken Rd. between Livernois & Adams Rd. Model open daily, 1PM. 651-1488

BY OWNER - one year old brick and rough cedar custom built 4 bedroom home on wooded lot in Ridgewood Hills. Huge family room with beamed cathedral ceiling and 13 Ft. high stone fireplace. Large kitchen with nook, den, utility room, formal living and dining room. Many custom extras. $139,000. By appointment. 651-2227

BY OWNER - Troy Ranch, custom built, 3 bedrooms, dining room, large kitchen, 2½ car garage, ⅔ acre, Extras, $76,900. 689?-3226

IMMEDIATE OCCUPANCY-New Home. 3300 sq. ft. of living area. Front underground sprinkler system & sod. Make your own carpeting selection. $134,900. Call for details. Ask for Bob Anton, Real Estate One. 644-4700

Earl Keim
GREENTREES
EMERALD LAKE - Village, beautiful 3 bedroom ranch, with 70 ft. of lake frontage, large family room, natural fireplace, cozy living room, formal dining room, country kitchen with appliances, 2 baths, full basement, 1st floor laundry, plus 2 car attached garage. $109,900.

TROY COLONIAL - newly decorated with spiral staircase, 4 large bedrooms, family room with natural fireplace, warm - comfortable living room, formal dining room, 2½ baths, 1st floor laundry, full basement, plus 2 car attached garage. $91,500.

TROY - country lot, absolutely immaculate ranch home with beautiful family room, large living room, 2 natural fireplace, 3 spacious bedrooms, modern kitchen with dishwasher, oven and ranch, full basement, rec room, plus 2½ car garage. $66,900.
• 649-5100

TROY - Immaculate brick colonial, 2400 sq. ft., 2½ years old, 4 large bedrooms, 2½ baths, study, 1st floor laundry room, stained woodwork, side-entrance garage. $104,900. 879-6143

TROY - Immediate Occupancy! 3 bedroom, quad-level, 1½ baths, 2 car garage with automatic door opener, patio, living room, family room, 1st floor laundry, basement, assumeable mortgage, kitchen, Big lot! Weekdays after 5:30pm. Weekends 9am-9pm. $72,500. 524-2587

308 Rochester-Troy

ELEGANCE
An impressive Tudor styled 2 story home in one of Troy's newer areas, 4 large and lovely bedrooms, 2½ baths, family room with cathedral ceilings, fireplace. Everywhere are fine touches that express an attitude of appreciation for quality. Near Somerset Mall/Birmingham. $146,500.

CHARMING MAINTENANCE FREE
Four bedroom colonial featuring 1st floor library, formal dining, professionally decorated kitchen, upgraded carpeting, 2½ baths, with full bath off master suite, decorator fixtures. Warm family room with beamed ceilings and raised hearth/glass enclosed fireplace. Many other extras. $104,000.
Century 21
OAKLAND, INC.
643-9550

FAMILY QUAD
4 bedrooms. Living Room, Dining Room, Family Room with fireplace and so much more!! Also Central Air. SUPER BUY at only $89,500.
Century 21
FAIR TOWNE CO.
626-8000

KEATINGTON Condo, 2 bedrooms, 1 bath, living and dining rooms, custom decorated kitchen with stove, refrigerator and dishwasher, plus cental air, humidifier and electric air cleaner. Fully carpeted, with private garage, plus lake privileges. $34,000. 391-2580

NORTH TROY
Super 4 bedroom brick quad, featuring family room with fireplace, 2½ baths and 1st floor laundry. Professionally landscaped large lot with sprinkler system. Walker Lake privileges. $94,900.
O'RILLEY REALTY 689-8844

OPEN SAT. - SUN. 2-5
Spanish contemporary, TRANSFER FORCES SALE on this supurb family home in Rochester Glens. 3 or 4 bedrooms, 24 ft. family room with walled brick log burning fireplace, formal dining, billiard room, step saving kitchem, close to Oakland University, all these features and more for $99,560. From Walton South on Livernois to Dressler, across from ice arena. 1623 Dennett Lane.
FERGUSON REALTORS
528-2950

Open Sat., Sun. 2-5
TROY
409 KIRK LANE
3 bedroom ranch on 115 x 166' lot. Cathedral ceilings, bright no wax kitchen with range. First floor laundry, attached 2½ car garage. $71,900. Assumable Mortgage
SCHWEITZER
BETTER HOMES & GARDENS
647-1900
Schweitzer Real Estate, Inc

OPEN SAT. & SUN 1-4
5283 WINCHESTER, TROY
North of Long Lake, east of Livernois
EVERYTHING you need, all on one floor, plus a full basement. Central air, 1st floor laundry, 28' of living/dining room in addition to family room with fireplace. 3 good sized bedrooms, 2½ baths. $109,900
LAVERNE EADY
& ASSOCIATES
626-4711 275-4422

OPEN SUNDAY 2-5
5774 Limestone, Troy, south of Square Lake Rd., west of Dequindre. 4 bedroom brick Cape Cod, family room with fireplace, 2½ baths, central air, rec room & 2½ car attached garage. $99,900.
O'RILLEY REALTY 689-8844

OPEN SUN. 1-4
NORTH TROY. Newly listed brick Colonial on treed lot in top Stoneridge Sub. 4 large bedrooms, 2½ baths, family room, 1st floor laundry, basement. Immaculate. Garage openers. Walk to grade school. 2216 Highbury, N. of Long Lake Rd., E. off John R. Call for directions. Just listed $96,900.
ASK FOR HANNA MARIE
Chamberlain
689-8900

OPEN SUN 2-5
TROY
835 TROYWOOD
3 bedroom 1626 sq. ft. aluminum ranch on 2½ acres. Den, above ground pool, attached 2 car garage. $69,900. Assumable 8½% annual interest rate Mortgage.

4729 HYDE PARK
3 bedroom Cape Cod with expansion space for 2 more bedrooms, family room fireplace, country kitchen with range & dishwasher, deck patio with gas grill, attached 2 car garage. $73,900.
SCHWEITZER
BETTER HOMES & GARDENS
689-3300
Schweitzer Real Estate, Inc.

ROCHESTER AREA-3 bedroom ranch, 2 years old, fully carpeted, wood deck off rear. $41,500. Call after 5pm or anytime week-ends. 852-7635

ROCHESTER condo, 3 bedrooms, 1½ baths, dining room, large kitchen with all appliances, full basement, fenced patio, with gas grill, central air, wooded area, lots of extras. $61,900. 652-1056

ROCHESTER - excellent location, ¾ acre, wooded lot, 3 bedrooms, 2½ baths, custom kitchen, 2½ car garage, large screened porch, supurb condition, $125,000.. 375-9128 575-1131

ROCHESTER-Great Oaks, beautiful 4 bedroom colonial, 2450 sq.ft. $115,000. By owner with good terms. 652-7566

ROCHESTER - 4 b

WIN 2 HOCKEY TICKETS

SEE THE RED WINGS AT OLYMPIA STADIUM

TO WIN: Send your name and address, on a postcard, to RED WING TICKETS, The Observer & Eccentric Newspapers, 36251 Schoolcraft Road, Livonia, MI 48150. Then watch the classified section every Monday and Thursday. When your name appears, you're a winner! Enter soon and as often as you like.

309 Northville-Novi

NOVI, by owner. Immediate occupancy. Assumable 8¾% mortgage. 4 bedroom, 2½ bath Colonial. $93,900. 21921 Shadybrook. By appointment. 349-6505

NOVI- By Owner. 3 bedroom bi-level, 1½ baths, large family room, fireplace, attached garage, 1 acre. Many features. $75,900. 478-3537

NOVI CONDO

Just listed is this immaculate 3 bedroom Condominium in Lakewood Park Homes. This end unit ranch is extremely sharp and well decorated. All appliances are included for convenience. Other outstanding features include a full basement, central air and there is immediate occupancy available. All for $55,900.

EARL KEIM

REALTY - MIDWEST 477-0880

NOVI NEW HOMES

13 Mile & Novi Rd.
Close to TWELVE OAKS

Ranches, Colonials & Tri-levels
From $55,450
Model Phone
624-4117
Models Open 1-5 Daily
Sales by
J P Realty
349-9250

SALEM, Northville mailing. 10.7 acres go with this 1500 sq. ft. brick ranch, aluminum barn. Land contract 9%, 25% down. Free gas. $110,000. Ask for Andy 981-1210, 685-7473.

AB•RO
MULTI-LIST REALTORS

NOVI
OPEN SUN 1-5

41968 CHERRY HILL - north of 10 Mile, west of Meadowbrook. Immaculate tri-level built in 1978 backs to wooded area. 3 bedrooms, fireplace, dining room, family room, large utility room and 2 car garage. Hurry! High $60's.

CENTURY 21
HERITAGE 348-1300

LARGE LOT

LIVE WELL BUT WISELY - We are proud to offer this custom built 4 bedroom Split Level with family sized kitchen. Walk out family room with fireplace, patio with footings, 2 car attached garage. School in Subdivision. $78,900.

REALTY WORLD
JERRY F. EDWARDS & ASSOC.
553-8100

NORTHVILLE - Well maintained 3 bedrooms, tiled bath, full basement, 2½ car garage, hot water heat, built-ins. $55,000. 349-9182

NORTHVILLE

3 bedroom brick ranch with 1 full and 2 ½ baths, finished basement, large kitchen with doorwall to an inspiring porch deck. $65,000. Call 478-4100.

HITCHCOCK
GALLERY OF HOMES
478-4100

NORTHVILLE COMMONS

Stately 4 bedroom, 2½ bath pillared colonial on premium lot overlooking commons area. Features include den or 5th bedroom, banquet size dining room, 1st floor laundry, huge kitchen overlooking spacious family room with fireplace. Call for an appointment. $127,900.

EARL KEIM
Northville, Inc. 349-5600

NORTHVILLE
OPEN SUN. 2-5

20230 RIPPLING LANE - hill top location overlooking lakes and backing up to woods. Super decorated 4 bedroom colonial featuring step up family room with warm and cozy fireplace, formal dining room, 2½ baths, full basement, 2 car attached garage, hurry!

RYMAL SYMES
REALTORS SINCE 1923
478-9130

Superb
Country Living

On 15 acres - delightful ranch surrounded by blue spruce, walnut, and Oak trees, ponds for swimming and skating. Home has 3 bedrooms, 2 fireplaces, family room, cherry wood paneling, plus 40 x 32 ft. 2 story barn for horses. Additional acreage available. Call for more details. $185,000 terms.

Real Estate
NETWORK
Omar Sanderson, Inc.
474-3000

Northville Commons

New England Brick Wing Colonial with 8¾% mortgage. Bay-window in 26 x 14 living room, formal dining room, family room with brick wall fireplace 26 x 22, library 15 x 10, 3 full baths, 6 paneled doors, central air conditioning, automatic underground sprinklers, 1st floor laundry, all on commons court backing to tennis court and picnic area. Winchester School, in an executive high-growth area. Asking $119,000, with 8¾% mortgage of $668,000 and payments of $518 including taxes. Call 459-5222 or 522-6000.

One Way

309 Northville-Novi

Northville Commons

New England Brick Wing Colonial with 8¾% mortgage. Bay-window in 26 x 14 living room, formal dining room, family room with brick wall fireplace? 26 x 22, library 15 x 10, 3 full baths, 6 paneled doors, central air conditioning, automatic underground sprinklers, 1st floor laundry, all on commons court backing to tennis court and picnic area. Winchester School in an executive high-growth area. Asking $119,000, with 8¾% mortgage of $68,000 and payments of $518 including taxes. Call 459-5222 or 522-6000.

One Way

Unique Elegance

NOVI - Warm and friendly as its New England origin. This prestigiously styled brick and cedar home is perfect for entertaining and family living. 4 large bedrooms, magnifient family room with full wall brick fireplace and cathedral ceiling, 25 ft. living room, formal dining room, 2½ baths, country kitchen, full basement with fireplace, 2½ car attached garage and more. On approx. ½ acre. New to market. $99,900.

CENTURY 21
Hartford 414, Inc. 478-6000

Picturesque

Enjoy the gracious comfort of an authentic stone front colonial featuring 4 bedrooms, formal dining room, 2½ ceramic baths, 1st floor laundry room, large vestibule. Enjoy family relaxation in front of the stone fireplace in the family room. Other enticing features are the walk-in closet and ½ bath in the master bedroom, central air, dishwasher, humidifier, hardwood floors, automatic door opener on the attached 2 car garage, and more. Asking $119,900. Call today.

Century 21
Boardwalk Div. 459-3600

OPEN SUN 2-4

42359 PARK RIDGE - north of 10 Mile, east of Novi Rd. Delightful 4 bedroom colonial, very tastefully decorated, country kitchen with brick wall, gorgeous family room with fireplace, formal dining room, 2½ baths, carpeted throughout, full basement, attached garage. $84,900.

CENTURY 21
SUBURBAN REALTY, INC.
349-1212

OPEN SUN 2-5

22522 BROOK FOREST - located east of Meadowbrook, north of 9 Mile. Very tastefully appointed brick and aluminum colonial in desirable Village Oaks subdivision with clubhouse, pool, park and lake privileges. Highlights include: 4 generous bedrooms, formal dining room, 2½ baths, kitchen with nook, pantry, oven, range and dishwasher. Beamed family room with glass screened fireplace, 1st floor laundry, central air conditioning, attached 2 car garage with opener, underground sprinklers, raised brick patio with gas barbeque. Asking $88,500 with IMMEDIATE OCCUPANCY. Call 522-6000.

One Way

UNIQUE

Is this two story modern three bedroom Colonial, has full basement, with dark room, family room, dining room, and smoke detector. $79,900.

CENTURY 21
Gene Darke 2
Realtors
851-6700

Village Oaks

NOVI 3 bedroom brick Ranch. 2 full baths, full basement with finished rec room, 2 car attached garage, professionally landscaped, central air. New carpeting, drapes & appliances included. Clubhouse, pool, paved roads. By owner $80,000.

349-6137

WHISPER WOOD
...in
Northville Twp.
FINAL PHASE
BUILDER'S CLOSE OUT
• ONLY 17 LEFT • We are proud to announce that the final phase of the area's finest and most exclusive residential community in now Open. We are now taking reservations and 6 homes have been started for early Spring '79 occupancy.
EXAMPLES:
LOT #1 Ranch $102,000
LOT #54 Colonial $101,900
LOT #84 Colonial $97,400
LOT #107 Colonial $97,400
4 Builders to Choose From
Ask for MaryAnne Zarb
420-2525 or 354-4114
(One Mile North of Five Mile, East off Bradner)
IMPACT MARKETING SERVICE
BROKER WELCOME

WIXOM $72,500
(No 28). This is your chance to own the home of your dreams. A spacious split-level with 18x16.2 brick foyer, family room with dry bar and large natural fireplace, 4 bedrooms, 2 full baths and a large lot that backs to the park-like commons. Good assumption.

Century 21
VINCENT N. LEE
EXECUTIVE TRANSFER SALES
851-4100

OPEN SUN 2-5

22522 BROOK FOREST - located east of Meadowbrook, north of 9 Mile. Very tastefully appointed brick and aluminum colonial in desirable Village Oaks subdivision with clubhouse, pool, park and lake privileges. Highlights include: 4 generous bedrooms, formal dining room, 2½ baths, kitchen with nook, pantry, oven, range and dishwasher. Beamed family room with glass screened fireplace, 1st floor laundry, central air conditioning, attached 2 car garage with opener, underground sprinklers, raised brick patio with gas barbeque. Asking $88,500 with IMMEDIATE OCCUPANCY. Call 522-6000.

One Way

309 Northville-Novi

NOVI

OWNER ANXIOUS TO GO! -Don't miss this 3 bedroom brick and aluminum colonial in one of Novi's finest subs. Home features family room with fireplace and 2 car attached garage, well landscaped lot and many extras. Make an offer. Only $71,900.

RYMAL SYMES
REALTORS SINCE 1923
478-9130

NOVI

SHARP & CLEAN RANCH -Maintenance free exterior, central air, featuring 3 bedrooms, family room, 2 car garage, and a well landscapted large lot with many mature trees. Only $57,900. Call today.

RYMAL SYMES
REALTORS SINCE 1923
478-9130

OPEN SUNDAY 2-5
20145 Woodhill Drive

S. of 8 Mile, enter on Lexington to Clement and Clement to Woodhill. Outstanding 3 - 4 bedroom ranch on magnificent ½ acre wooded terraced lot. 2½ baths, large family room, 2 fireplaces, finished recreation room, central air, 2 car attached garage. All new carpeting and decor in earth tones. $119,900.

AETNA
REALTY
559-8333

RARE FIND
4 Bedroom Ranch

Features formal dining room with wet-bar, 2 full baths, family room, fireplace, screened-covered 26 x 18 patio, luxury landscaping with full size inground pool with cabana plus a completely professionally finished recreation room, attached 2 car garage and all located in an area of new $100,000 homes. Asking $95,500. 1st day on the market! Call 522-6000.

One Way

RARE FIND
4 Bedroom Ranch

Features formal dining room with wet-bar, 2 full baths, family room, fireplace, screened-covered 26 x 18 patio, luxury landscaping with full size inground pool with cabana plus a completely professionally finished recreation room, attached 2 car garage and all located in an area of new $100,000 homes. Asking $95,500. 1st day on the market! Call 522-6000.

One Way

NORTHVILLE
GROUNDS FOR EXCITEMENT

This custom built 2 or 3 bedroom home sits on a magnificent lot with the best of two worlds. An acre almost city and almost country. Family room, 1½ baths, 2 fireplaces, wet plaster & large rooms are among the features. Tired of sameness? Take time to call for appointment. $72,900.
NICHOLS REALTY 348-3044

310 Union Lake Commerce

BEAUTIFUL Area. Hill & Dale Sub, Lake privileges, quality 4 bedroom Quad, gorgeous lot, inground pool, large porch, many extras. Owner transferred. Must see. $91,500. Century 21 Janissee Matheson. 624-0660

BEAUTIFUL RANCH
LOWER STRAITS LAKE PRIV

Immediate occupancy. Brick 4 bedroom, lovely family room, hot water heat, huge heated garage. Excellent beach & boating. Asking $59,900.
CARY REAL ESTATE
887-3033 887-4171

CONTEMPORARY
$91,500

Is the only way to describe this unique ranch on heavily treed lot, backing up to a golf course. So many features include three bedrooms, two fireplaces, full basement, cathredral ceiling, and immediate occupancy. Call today for appointment.

Max
BROOCK
4139 Orchard Lake 626-4000

LOWER STRAITS AREA

Live near a private golf course across the street from a lake, heavily treed lot, 1850 sq. ft. ranch, 3 bedroom, 2 full ceramic baths, ample closet and storage space, full basement, ½ recreation area, attached garage with openers. Extras, $76,900.
GREEN LAKE REALTY
Since 1925 363-1501

UNION LAKE AREA - By owner, beautiful centennial farm house on 1 acre lakefront - with 3 steady income producing modern apartments. 3 car garage & basement. $87,500. 332-1921

311 Homes For Sale Oakland County

A FANTASTIC value in Royal Oak, 4 bedrooms, 2 full baths, 2 ½ car garage and a full finished basement. Only $34,000. Code NO. E433. Bronoel and Associates Inc. 682-4000

BLOOMFIELD Orchards. Cozy, 3 bedroom ranch, newly redecorated in earthtones, full basements, 1 bath, covered patio. 334-5826

BY OWNER-Keatington-Orion area, 3 or 4 bedroom Colonial, lake privileges, backs up to 4 acres, many extras. $71,900. 391-0366

LAKE ORION. Beautiful Red Barn Village, W. off M-24 just north of town. City water, city sewer, blacktop street, gas forced air furnace. Sprawling 3 bedroom brick ranch with 2 car garage nestled in hillside of 85' wide lot. Family room with sliding doorwall to Florida room, full basement. Land contract terms. Under $50,000. DOROTHY LINDEMAN REAL ESTATE, 644-0330

311 Homes For Sale Oakland County

BY OWNER. Keatington, Lake Orion; 2 miles from I-75. 3 bedroom, 11/2 bath Colonial. Lake privileges. $80,500. 391-1397

CLARKSTON CONTEMPORARY

Very exciting home. Quality construction inside & out. Large decks overlooking protected pond and surrounding land. Extensive use of glass & wood. Close to the Village.

Hargreaves & Pilarcik, Inc.
-Realtors-
625-1333

CLARKSTON HOME

Super in quality, super in size, super in location. 4 bedrooms, 2½ baths, family room with fireplace. Loaded with extras. Large screened-in deck and walk-out lower level overlooking a fishing pond. $119,000.

Hargreaves & Pilarcik, Inc.
-Realtors-
625-1333

CONTEMPORARY IN-OUT, situated on the edge of hundreds of acres of state land. This 4 bedroom home features 3 baths, 2 fireplaces, great room, conversation pit, kitchen island with built-ins-separate eating area. Walkout lower level, door wall, decks-a 2½ car attached garage. Included is the fabulous contemporary decor. $132,900. Ask for Ed Lease, Bateman Realty. 651-8518

HERE IT IS

3 bedroom, full basement, freshly, painted and newly carpeted color coordinated kitchen. New storms and screens, aluminum sided, 1½ story, in a choice Waterford area; near shopping and schools with sewer and water in and paid. Priced right at $37,900. Call us today about 3042 E.
PARTRIDGE REAL ESTATE
681-2111 965-8759

HUNTINGTON WOODS

FIRST OFFERING-three bedroom colonial, breathtaking family room with cathedral ceiling and pegwood floors, new kitchen, double lot with inground pool and changing room. Central air, 2 car garage, two fireplaces and much more. $98,000.
Call SHIRLEY PEISNER
559-8181 398-9811
The Durbin Company Realtors

HUNTINGTON WOODS
OPEN SUNDAY 2-5
13336 Vernon

N. of 10 Mile and E. of Coolidge. All brick 2 story Colonial with comfortably sized bedrooms - easy living kitchen with dishwasher, plenty of cupboards, roomy panelled breakfast area, central air -all on quiet shady street. $69,900.

AETNA
REALTY
559-8333

KEATINGTON MEADOWS

Colonial - 3 bedrooms, 1½ baths, family room, fireplace, lake privileges. From $66,500. Just minutes from Birmingham-Bloomfield area. I-75 North to Baldwin Rd. Then North 2 miles. Model open daily 1-6. Closed Thursday. Call 391-2200.
HOWARD T.
KEATING
COMPANY
645-5555

LOT OWNERS
MODULAR HOMES
Now On Display
•BUILD QUICK
•BUILD FOR LESS
•MICHIGAN CODE
•DRYWALL INTERIOR
•30 YEAR FINANCING
•LICENSED & INSURED
Darling
Manufactured homes
349-1047
NOVI RD., NOVI
(½ Mile S. of I-96)
Closed Sunday

OAK PARK
OPEN SUNDAY 1-4
21450 Ridgedale.
EXCEPTIONALLY SHARP - 3 bedroom Ranch, central air, 1½ baths, bright kitchen, finished rec. IMMEDIATE OCCUPANCY. $33,900.

13671 Talbot. SUPER SHARP - DREAM HOUSE. North Oak Park. 3 bedroom, large kitchen with plenty of eating space, living room with NEW CARPETING AND DRAPES, Berkley Schools. LOW ASSUMPTION. $33,900.

Chamberlain
548-1500

OPEN SAT. 2-5

FORMER SCHOOL HOUSE completely up - dated. Open floor plan with large rooms. 3 bedrooms, 1st floor laundry, fireplace in living room. Immediate possession. Country living. $59,900. 41414 Thirteen Mile Rd., north side of 13 Mile, W. of Haggerty.

Chamberlain
W. Bloomfield
851-8100

ROYAL OAK
SHRINE PARISH AREA

You'll be proud to own this beautiful brand new colonial in this excellent area, 3 bedrooms, with a master bedroom 11x18 ft. Family room with brick fireplace and glass doorwall, large kitchen and dining area witb opening to family room is a master of good design. Heavy insulation with gas heat, 1½ baths, carpet thru out,
ONLY $59,950
HURRY - Call now before prices go up again.
FRANKLIN HALL 689-2224

SYLVAN LAKE Privileges. 3 bedroom colonial, fireplace, 2 car garage, finished basement, $62,900. After 6 pm 681-5237

WATERFRONT - Lake Orion, ½ acre ranch, 3 bedrooms, den, 2½ baths, family room, 2 fireplaces, central air, vacuum, alarm, sprinklers, boat dockhouse, owner, $109,500. After 5 PM 693-6344

311 Homes For Sale Oakland County

OPEN SUN 2-5

29520 MARTINDALE RD. - south of I-96 and west of Milford Rd. Builder's brand new brick front 4 bedroom quad-level with spacious living room and formal dining area. Enormous family room with fireplace, beautiful up-graded carpeting, all earth tone decor. 1 full and two ½ baths, with balcony off master bedroom and attached 2 car garage. All of this on a spacious 2 acre country setting and asking only $87,900 with IMMEDIATE OCCUPANCY! Call 522-6000 or 464-0800.

One Way

OPEN SUN 2-5

29520 MARTINDALE RD. - south of I-96 and west of Milford Rd. Builder's brand new brick front 4 bedroom quad-level with spacious living room and formal dining area. Enormous family room with fireplace, beautiful up-graded carpeting, all earth tone decor. 1 full and two ½ baths, with balcony off master bedroom and attached 2 car garage. All of this on a spacious 2 acre country setting and asking only $87,900 with IMMEDIATE OCCUPANCY! Call 522-6000 or 464-0800.

One Way

OXFORD-Land contract. 4 bedroom, 2 story colonial, living room, dining room, kitchen with nook, family room, fireplace, 2½ ceramic baths, on 1 acre. Immediate occupancy. 628-3905

OXFORD. Sharp three bedroom ranch, attached garage, large fenced lot, Davis Lake privileges, gas grill, finished basement with fireplace, assumable 8¾% mortgage. Open House. Saturday & Sunday. 628-5805

PLEASANT RIDGE- Charming 2 sory English Colonial. Many extras. Large Master bedroom, formal dining room, fireplace, rec. room, breakfast nook 1½ car garage. By appointment. Open Sunday 2-5PM. $56,900. 399-9159

PLEASANT RIDGE

ENGLISH COTTAGE. Interesting floor plan, lovely dark woodwork, sun porch, 3 bedrooms, den, breakfast room, 2 baths; all on one floor. Super divided basement with workroom, fruit cellar, rec room, full bath. Stand-up floored attic. $46,500.

LAVERNE EADY
& ASSOCIATES
626-4711 275-4422

320 Other Surburban Homes For Sale

BUILDER'S SPECIAL - well designed new home in South Lyon's most desirable area, walk-out lower level, 3 large bedrooms, 2 full baths, attached 2 car garage, large lot. Still time to select your own colors, carpeting, etc. $69,900. Ask for Mr. Nanes, 569-0070 or 557-3844.

BY OWNER Exquisite 3,000 sq.ft. Exec.Home, $125,000 negotiable 8% Land Contract 1-231-1056

FOR the Executive. All brick contemporary ranch, over 6800 sq. ft. of living space, 4 baths, 2 family rooms with fireplaces. Formal living and dining room, 2 kitchens, 2 laundry rooms, indoor garden room, intercom throughout. Indoor pool, 30x37 game room. Many other extras. Out-buildings, river through property, all wooded, rolling 12 acres. $189,000. Call Sharon or Jack, Century 21 Country Squire Properties. 664-5911

HOWELL- by owner. Lovely newly decorated 5 year old Cape Cod on ¾ acre lot in pleasant subdivision; 2¼ miles north of city. Large kitchen with eating area, formal dining room, fireplace, 2 big bedrooms upstairs; one bedroom or den downstairs. Two full baths, closet space galore, air conditioning, electronic air filter, gas barbecue. Many other valuable extras. $81,500. Call for appointment. 517-546-6270

LAKE FRONT home in Howell. 6 rooms, 1½ baths, fully carpeted, 2 car garage, gas heat, $61,000. By owner. 517-546-3465

WHITMORE LAKE HOME

For the Executive. Over 2,000 sq. ft., 2 baths, 2 fireplaces, family room, Florida room, 2 bedrooms, basement, 2½ car garage, lake access, $78,400.
OREN F. NELSON REALTOR
9163 Main St., Whitmore Lake
1-449-4466

WOLVERINE VILL.

Four bedroom Colonial. 1½ baths, central air, electronic air cleaner. Finished basement with bar, family room, completely carpeted, enclosed patio, outside patio, 27' above ground heated pool, fenced yard, garage door opener, builtins, many extras. Privileges on Wolverine Lake. Immediate occupancy, move in condition. $72,500. Open Sat-Sun., 12-5PM. 1418 Sunset Drive. Buyers only. 624-3598

321 Real Estate Services

LEAVING TOWN!
Don't Want To Sell!!!

Consult us about our rental and/or property management service. Over 10 years experience in management field. Competitive rates.

GOODE REAL ESTATE
1411 N. Woodward MI7-1898

322 Condominiums For Sale

ADAMS WOODS - Bloomfield Hills. 3 bedrooms, 2½ baths, fireplaces, garage, court yard, newly constructed. Available. After 7 PM 641-8878

ADAMS WOODS - Bloomfield Hills. 3 bedrooms, 2½ baths, fireplaces, new, garage, many features, super location. Evenings. 641-8878

ADAMS WOODS

Bloomfield Hills Condo. 2 bedroom Ranch in wooded, ravine setting. A 'must-see' to appreciate. $187,000.

661-5566

WEST BLOOMFIELD
POTOMAC TOWN II, brand new "Franklin" with neutral carpet, horizontal and vertical window treatments, track lighting in den, self cleaning Corning cooktop range and totally private end unit with walk-out. Immediate occupancy with 9½% assumable mortgage. $102,900. Owner - Agent. 879-1533 or 642-5755

SOUTHFIELD - Villa Pointe, 2 bedroom Townhouse Condo. Family room, attached garage, patio. Many more features. $75,000. 559-6201

SOUTHFIELD, Kingswood Place, 2 bedroom townhouse, private patio, pool, clubhouse, low maintenance, assumable 8% mortgage, 557-7433

322 Condominiums For Sale

VILLAGES OF BLOOMFIELD
On South Blvd. between Opdyke and Adams Rd. Luxury Condo. Living room with bay window, separate dining room, eating area in kitchen with bay window, den with fireplace plus full bath on first floor. Wet bar, 2 bedrooms and 2 baths on second floor. Walk in cedar closet, attached garage with opener, huge storage area. Immediate occupancy. $94,900. Call Joyce Ward 645-1677

ADAMS WOODS
OPEN SUNDAY 205

1154 Hillpointe Circle in Bloomfield Hills, stunning custom ranch condo inprivate wooded ravine, brick floored atrium, custom kitchen, 1st floor laundry, marble foyer, cathedral beamed ceiling and fireplace in living room, library with wet bar. Burglar & fire alarms. $174,900.

EARL KEIM
Realty North, Inc. 559-1300

BIRMINGHAM Condo, 2 bedrooms, full basement, central air, wall to wall carpeting, dishwasher, disposal, walk to downtown Birmingham, $54,900. Call after 6 pm weekdays, anytime weekends 647-7073

BLOOMFIELD HILLS-excellent location, near St. Hugo's Church. Townhouse condo, 2 story, huge master bedroom plus loft, 1½ baths, completely renovated, new Thermopanes throughout, counters in kitchen & bath, sinks, icemaker refrigerator, range, disposal, deluxe dishwasher, carpeting throughout. Mint condition, ready for immediate occupancy. $59,500. Days, 353-3430

Wedgewood Village

Much demanded Twp. 3 bedroom fully carpeted and central air conditioned condominium with 2 full baths, deluxe kitchen with built-ins, formal dining area, natural fireplace, upper and lower balconies, full basement and attached garage with door opener. Just listed at $79,000.

CENTURY 21
Hartford 429, Inc. 981-2900

WEST BLOOMFIELD, 2½ baths, 3 bedrooms, 3 levels, 2 car garage, pool, tennis courts, park, courtyard, fireplace, finished basement, immediate occupancy. $97,500. 661-0048

NORTHVILLE - 3 bedroom, family-dining room, kitchen, living room, 1½ baths, finished room in basement, patio, air conditioned, lake view, custom decorated. 349-7618

NOVI CONDO - 2 bedroom, 1 bath Carriage House in Stonehenge. Balcony overlooking court. All appliances included in price. Private garage with Geni Opener. Asking $57,900. Call 273-0692

WESTLAND

Two bedroom all brick condo, central air, all kitchen appliances, clubhouse and pool. Maintenance free living.

Norwood
No. 10, Inc. 459-2800

NOVI

23703 STONEHENGE, desirable 2 bedroom carriage house with attached garage and central air. Call today.

RYMAL SYMES
REALTORS SINCE 1923
851-9770

OPEN HOUSE Sat. & Sun. 1-5. Northville 3 bedroom condo, lake view, by owner. $63,500. After 4 PM, 349-6680. 41331 Lagoon Ct., Highland Lakes.

ROCHESTER Condo, 3 bedrooms, 1½ baths, dining room, large kitchen with all appliances, full basement, fenced patio, with gas grill, central air, wooded area, lots of extras. $61,000. 652-1056

ROCHESTER - Very attractive 2 bedroom condo, central air, patio, garage & extras. Sycamorewood Estates, Hamlin & Crooks Rd. $56,500. 652-6097

ROCHESTER
1172 Oakwood Court
OPEN SUN 2-5

Vacant Immediate Occupancy -Outstanding, townhouse, Fairwood Villa Condo, end unit. 2 Bedroom 2½ baths, fireplace, gas forced air, central air conditioning, all built-ins, tiled basement, attached 2 car garage with openers, North of Walton, East of Livernois 646-0700

Risdon Realtors
777 Bowers, Birmingham

ROYAL OAK, spacious top floor overlooking beautiful golf course, 2 bedrooms, 2 full baths, underground garage, assumable mortgage. 352-3578 or 851-0745

TROY-NORTHFIELD HILLS, 2 bedroom, 1½ baths, finished rec room, patio, central air, tennis courts, pool. $65,900. 641-9382

VILLAGES of Bloomfield, located on South Blvd. between Opdyke and Adams Rd. New luxury condos, 2 & 3 bedrooms, 2 & 3 full baths, family room with fireplace, bay windows, separate garage & opener. $72,900 to $95,900. Immediate occupancy. For appointment call J. Ward 645-1677

OVERLOOKS THE WATER

In Westlands finest community near shopping center. Clubhouse, pool, sauna, fireplace, kitchen built ins, newer and beautifully carpeted. Assumable mortgage balance, low low monthly payments. Only, $34,900. 459-3700

Realty World
CHAPMAN W

NEW LISTING

Sharp 3 bedroom ranch, end unit condo in Lakewoode Park Homes. This beautifully maintained home is fully carpeted, has full basement and fast occupancy. Just $55,900.

EARL KEIM
Northville, Inc. 349-5600

PEBBLE CREEK CONDO, lovely 2 bedroom Town House in beautiful setting. 2½ baths with roman tub, walk in closets, custom formica kitchen, carpeting, drapes, attached 2 car garage, full basement, & many other extras. $133,900. 851-7676

322 Condominiums For Sale

BY OWNER - CONDO

Ranch, sharp end unit. Attractive area. 2 bedrooms, all upgraded appliances, new carpet, neutral decor, full basement, garage, central air, maintenance includes heat. Immediate occupancy. Near Twelve Oaks. Agent/Owner. $48,900.
476-2393 477-2667

GANTON
NEW
DUPLEX TRI-LEVEL
Ford Rd. - Sheldon Area
BUILDER'S MODEL
WILL BUILD TO SUIT
LAPIN BLDRS. INC.
553-4468

CONDOMINIUM
REALTY
353-3930

TROY
OPEN HOUSE 1 - 4

1223 D Kirts, N. of 15 Mile, E. of Crooks. This contemporary 2 bedroom, 2 bath STRATHMORE VILLAGE townhouse has exceptional features at a great price. Includes finished basement, fireplace, garage, electric door opener, finished redwood deck and gas barbeque. Available for sale or lease with immediate occupancy. $74,900.

ROCHESTER

Come and see this beautiful 3 bedroom, 2 bath KINGS COVE townhouse. Its originality is set off by a sunken living room, central air, attached garage and basement. Priced at $81,900.

CONDOS - CONDOS! We have several choice condo homes in the Troy, Birmingham, Bloomfield area, ranging in price from $35,000 to $65,000, call today for more details.

SOMERSET
Real Estate
649-6800

CONDOS
OPEN SAT -SUN 1-5

Like new three bedroom, two bath condominium. Very spacious, formal dining room, carpeting, range and dishwasher. Central air conditioner, garage. Priced from $71,950. Three Available.
CRANBROOK PLACE
18301 W. 13 Mile
(W. of Southfield Rd.)
BY BROKER 644-4024

DELUXE CONDO - Novi-immediate occupancy. 2 bedroom, 1 bath, private garage, earthtone colors, prime location, balcony overlooks pool and tennis courts. Asking price $57,500. Days 626-2638 Eves. 352-3728

HIDDEN HILLS

Rochester's finest condominums now offering 2 and 3 bedroom homes in final building phase. Select now for early occupancy. 9¾% mortgages available! Buy now-Beat the price increase. Call Don Casey 652-2922.

Beachum & Roeser
Homes, Inc.

HIGHLAND LAKES

Immaculate 3 bedroom 2 story brick unit, dining room, kitchen with built-ins, fireplace, full basement, central air, 1½ baths, attached garage, $69,900.

RIZZO
NORTHVILLE REALTY
349-1515

IMMEDIATE OCCUPANCY

King's Cove. Luxurious new condominiums nestled in the rolling hills of Rochester. Country kitchen, 2 bedrooms, 2½ baths, plus woodburning fireplace, 9¾% mortgages available. Buy now-Beat the price increase. Call Louise Williams. 652-1800.

Beachum & Roeser
Homes, Inc.

KILLER KONDO
POTOMAC TOWNE

(No 32). Luxurious 3 bedroom townhouse condo, 2½ baths, den. In popular Potomac Towne - Farmington & Maple area. Attached 2 car garage with door opener, central air, top line appliances, quality appointments throughout, deck overlooks picturesque duck pond. $106,900.

Century 21
VINCENT N. LEE
EXECUTIVE TRANSFER SALES
851-4100

LIVONIA - Newly decorated 2 bedroom brick Condo with carport & pool. Quiet end unit, air conditioned, includes appliances. $34,900. 278-5531. 261-2375

322 Condominiums For Sale

MEADOWBROOK HILLS
OF AVON

Spacious 2 bedroom, 2 bath upper ranch in excellent location of select Condo Community. Carpet, drapes, fireplace, self cleaning range, refrigerator, dishwasher, washer dryer. Garage with opener and more. Immaculate condition. $72,900. Call owner/broker - June Connor, 375-9000 or 375-9096

NEAR SOUTH LYON

One bedroom Condo. Countryish, real nice. $29,900. Move in for $750.
20TH CENTURY REALTY
1-437-6981

SCHULTES
REAL ESTATE
362-1444
BY I-75

NORTHFILED HILLS - Spacious 3 bedroom towne home, eating space in kitchen, dining room overlooks sunken living room, 1½ baths, basement, large enclosed patio area. In excellent condition. IMMEDIATE OCCUPANCY. Priced in mid $60's.

ALSO

KINGSTON MODEL-With all upgrades, three bedrooms, den, finished basement with bar, 2½ baths, fireplace with gas logs, attached garage. Beautiful front yard, rear patio and gas BBQ. Realistically priced.

MINUTES OFF I-75-Close to skiing and swimming at Keatington find a two bedroom condo with garage and appliances. This is the largest model at complex. Lake privileges included.

LAKE ORION- 8 minutes from I-75. Fabulous floor plan on this two bedroom ranch styled home, fireplace, attaced garage, large laundry room, marble sills. See this today and you will not be disappointed tomorrow, $43,900.

ROCHESTER-View of wooded ravine always a plus addition to excellent size of three bedrooms, 1½ baths, wet bar overlooking living room, finished basement. End unit townehouse with carport.

FIVE MINUTES OFF I-75-two bedroom townehouse, move in condition, upgraded applainces, also washer and dryer, 1½ baths, basement, plus more, for only $26,900.

ASK FOR SUE or KATHLEEN
OUR CONDO SPECIALISTS

SCHULTES
REAL ESTATE
362-1444

326 Duplexes For Sale

STERLING HEIGHTS. - Wattles & Mound. $45,000. Ranch duplex with 2 garages. 145X260 lot. Call after 5PM. Owner 268-8399

332 Mobile Homes For Sale

CUSTOM BUILT 1978 Arlington Mobile Home 14x68, 2 bedrooms, appliances, shed, Many extras, 8 months old. $16500. Can stay on 50x90 lot in Canton. 495-0114

332 Mobile Homes For Sale

DMH USED HOMES
ON LOCATION
CHATEAU ESTATES - NOVI
OLD DUTCH FARMS - NOVI
HIGHLAND GREENS -MILFORD
SYLVAN GLEN - BRIGHTON
HAMBURG HILLS -HAMBURGH
Darling
Manufactured homes
349-1047
NOVI RD., NOVI
(½ Mile S. of I-96)
Closed Sunday

ELCONA, 6 months old, 14 X 65, 2 bedrooms. Appliances and skirting included. Must have own lot. $14,000. Call 459-2695

RED WING
TICKET
WINNER

Scott Wynn
35887 Thames
Westland, MI 48185

Please call the promotion department of the Observer & Eccentric by 5 p.m., Friday, February 2, 1979, to claim your two free RED WING HOCKEY TICKETS, 591-2300, ext. 243.

CONGRATULATIONS!

LIVE LIKE A MILLIONAIRE
COUNTRY ESTATES
SALES & PARK

New model mobile home for sale. Sites available. Swimming pool and clubhouse. Children welcome. Credit terms easily arranged.
58220 W. 8 Mile Rd.
W. of Northville
Mon. - Sat. 9 AM
437-2046

SEE
MICHIGAN'S BEST
MOBILE HOME VALUES
Names You Can Trust
HOMETTE &
VICTORIAN
Starting from $9,500
As low as 10% down and low monthly payments. Let us help you select a choice park site.
WONDERLAND
Mobile Home Sales
45475 Michigan
2 miles west of I-275, at Belleville Rd., Canton
397-2330

FOURTEEN by 70 Ft. 1978 Fairmont mobile home, 4 months old. 2 bedrooms, front den with bar, kitchen with range & refrigerator. Fully carpeted, located in beautiful Highland Green Estate, Highland, Mich. 30-40 minutes from Livonia. Must sacrifice because of company transfer out of state. Asking $14,000. Will consider offers. 887-6152

322 Condominiums For Sale

We wave no magic wands

we just KNOW how to sell your condominium, because we are **Specialists.**

Phone 353-3930

Condominium Realty Company

The Condominium Counsellers

The four Seasons

The Luxury Condominium Community of Bloomfield Hills

A distinctive residence designed to offer you a home amid luxurious, yet subtle surroundings.

2945 Woodward Avenue, Bloomfield Hills, Michigan
"One Mile North of Long Lake Rd."
Shown: Monday through Saturday 1 P.M. to 6 P.M.
(closed Thursday & Sunday)

Phone: 338-7900

Developed By: Common Interest Properties Inc.
Sales By: Condominium Realty Company
Managed By: Community Management Company

330 Apts. For Sale

?????
ARE YOU ESTATE BUILDING?
CAN YOU MAKE A DECISION?
Are you getting Cash flow?
Are you letting time pass?

Wyandotte, duplex and house, full basement, $59,000, $15,000 down, good location!

5 unit, Dearborn, $85,000, brick, $15,000 down, hot item, hot location.

Country Living, Lapeer, 5 unit, separate utilities, 14% return, $73,000, $20,000 down.

Westland, 5 unit, 1 acre of land, $110,000, separate utilities.

1 acre, separate utilities, 12 unit, Waterford, brick, $235,000 $55,000 down.

DON'T SAY 'I SHOULD HAVE'
PERRY
478-7640

334 Out Of Town Property

LA JOLLA, CALIFORNIA
If moving to the beautiful San Diego-La Jolla area, contact Kurt Schmitt, PhD, Beach & Bay Realtors, Inc. 7780 Girard Ave., La Jolla, Cal. 92037. 714-454-7115

PINCKNEY RECREATION AREA-Lake access, nicely decorated 2 bedroom home, family room, enclosed front porch, extra well insulated, new natural gas furnace. Only a few steps from the lake with swimming and boat dock. $32,900.
WATERLOO REALTY
1-475-8674

WATERLOO REC AREA
Former sports center and bait shop. Extra nice 3 bedroom ranch home with fireplace, central air, and many other deluxe features. On 2 acres adjoining State Land.$106,000.
WATERLOO REALTY
1-475-8674

WATERLOO RECREATION AREA
Lakefront 22 acres developed children's camp (non-operating). Beautiful woods, rolling open areas, 550 ft. sandy lake front. Rustic cabins and service buildings. Huge activities building with large stage, fireplace and full basement. Ideal for health spa and/or club room.
WATERLOO REALTY
1-475-8674

336 Florida Property For Sale

BINGHAM FARMS. 2 acres, river property. $38,000. 649-0661

GOLF COURSE TOWNHOUSE
Excellent investment opportunity at Perdido Bay Country Club Estates, home of Pensacola Open, 16 miles west of Pensacola. Quiet country in the last area of the Gulf Coast to develop. Completely furnished and supplied for using or putting on rental list. Large living room, Florida room, dining room, spacious kitchen, 2 large bedrooms up, 1½ baths, lots of storage. Maintenance $18 monthly, taxes $300. 2 miles from private 1,600 ft. white sand beach on Gulf. Annual family membership for golf, tennis, pool & beach, $35 monthly. Short term, $80 monthly. $52,000. Owner 373-7153

338 Lots And Acreage For Sale

ARIZONA
Outstanding residential building site. 2 acres. Water and sewer, beautiful mountain view, edge of town in Wickenburg's most desired Country Club Estates. A spacious area of elegant homes. Picturesque western surroundings, with every convenience. In the warm sun belt. Approximately 60 miles NW of Phoenix. $24,000. Call owner. Northville 349-5270

BEAUTIFUL 1.25 wooded acre. Exclusive Mystic Lake, Brighton. Gas, underground utilities, paved road, X-Way access. $24,900.333-0356

BLOOMFIELD TWP
Lake access lots on Gilbert Lake. ¾ acre on cul-de-sac. Homes starting at $190,000.
Inwoods Home Corp
645-2060

BLOOMFIELD HILLS. Approximately 2 acre lot, $125,000. Hillside, stream, trees, secluded, prestigious sub. Trade for farm or home (s). Box 426-E, Bloomfield Hills, 48013

BLOOMFIELD HILLS
Beautiful 1¼ acre wooded lot in prime location. Soil test, stake and topo graphical survey just completed. Call for complete information. $52,500 (H-59)
HANNETT, INC.
646-6200 645-5700

BRIGHTON-Mystic Lake. Beautiful rolling 1.3 acres in new development of $125,000 plus homes. Winding asphalt roads, underground utilities. $29,000. Terms available. 475-9068

BUILD YOUR OWN
85 x 131
With stately trees, beautiful building site, in Livonia, $16,900.
FIRST FEDERAL
Realty 478-3400

CANAL FRONT LOT
80' FRONTAGE leading to Walnut Lake. Sewer & gas. Prime building site for year - round vacation home. Birmingham mailing & schools. $41,900.
ASK FOR BILL BARKER
Chamberlain
646-6000

CHALET LOT, foot of Cabrefae ski slopes. Must sell. Land contract. $4900. KE 4-0124

CITY of Bloomfield Hills, residential building sites for medical doctors, all utilities. Call Colquitt Realtors 646-1650

338 Lots and Acreage For sale

EDGEWOOD GOLF COURSE LOT, beautiful, quiet area, 80x160. Tall oaks, view of lake. Reasonable. Must sell. 643-7268

FARMINGTON HILLS
Lovely 100' x 250' lot in Staman Acres with water and sewer. Nice area of custom homes. $16,500.

Realty World
C.W. Allen 421-2100

Get The Land Man
NOW!
40 escape lots from $1,850 up. Land contract terms.

Silver Lake, 2¾ acres

Northern lake lots, 1½ - 10 - 20 acres

Lyon Township, 76½ acres

Lyon Township, 89¾ acres

20TH CENTURY REALTY
1-437-6981

GILBERT LAKE
Woodlands Estates
Choice lots located in Bloomfield Hills. Overlooking peaceful Gilbert Lake. Prestigious area with total of 17 lots. Only 12 lots remaining. Lake privileges, security service, swim pool, tennis courts. Close to Downtown Birmingham shopping. Call our marketing office for assistance at: 642-1300

GORGEOUS large wooded lot, Farmington View Sub., Farmington Hills. Fully developed, 80 x 270 ft., Lundy Drive. $16,000. Land Contract Available. 464-3195

HORSE BARN with 10 acres, 7 stalls, grain room & office. Water, electricity & fence. Beautiful view in Fenton. $53,900 or best offer. 629-4996

HOUGH PARK. Vacant lot, N.E. corner. Maple & Evergreen. By Owner. Asking $40,000. Buyers only. 563-2007

INVEST IN
YOUR FUTURE

87 ACRES...PRIME LAND...Excellent front footage on Duffield and Lovejoy Roads in Genesee County. Rolling, treed and farmland abutting Yellow River and small lake. Well priced for investment. $120,000. H-32.

40 ACRES
DAVISBURG

Tyndall S. of Rattalee Road and I-75. Adjacent to attractive new Sub. Overlooks Eliza Lake, pond on rear of site. Survey available. $89,900. H-6

135 ACRES
LIVINGSTON

Perked, surveyed...EXCELLENT front footage on 2 roads close U.S. 23. Hilly treed sites available. $22,000 to $35,000 per 10 acre site or $300,000 for entire parcel. Superb investment with all the basics completed.

HANNETT, INC.
646-6200 645-5700

LAKE SHERWOOD, vacant lot with excellent view of this all sports executive lake. $26,500. Call for more details. 685-9537, 685-9630.

AB•RO
MULTI-LIST REALTORS

GOING NORTH? We have 5 acres with well, septic and completed 40 X 26 basement near Alpena. Asking $20,000.

NOVI - NORTHVILLE, almost an acre and only $17,900. Owner will pay for perc. Excellent area and land contract terms.

WESTLAND - Builder's special, over 2 acres available with possible 5 or 6 lot split. New homes in area. $20,000.

FOR INVESTORS, Northville Twp., 94.6 acres. $325,000 with favorable land contract terms. Ready to split.
NICHOLS REALTY 348-3044

LIVINGSTON COUNTY - two 2.48 acre parcels in Cohoctah Twp, beautiful building sites with spring fed pond, perc approved, each $10,000

LYON TWP. - Apple trees on this 3.45 building site off private road, valid perc, $32,500

SALEM TWP. - 2/1 acres with 229 ft. on 7 Mile. Recent perc, $18,500.

SUPERIOR TWP. - 10 acres in a desirable area, has perced, $35,000.

LYON TWP. - 46 industrial acres off 10 Mile Rd. Just E. of Pontiac Trail, can be split, per acre $8000

RIZZO
NORTHVILLE REALTY
349-1515

LOT ⅔ acre, highest point in Bloomfield, must desirable, off Lone Pine Area. Water, gas, perc, $95,000. Terms Cash or Trade. 335-3913 322-8644

LYON TWP. - 2.49 acres on a hill, good perk. $28,900. Century 21, Heritage. 348-1300

TO SELL...
YOUR VACANT LAND
IN OAKLAND COUNTY
Call JOHN KELLY
ROUNDTABLE
ASSOC. INC. 363-8337

360 Business Opportunities

MARATHON
WANTED: SERVICE STATION DEALERS

I-75 & Gibraltar Roads, Flat Rock
Joy Rd. & Telegraph, Redford
An outstanding business opportunity...for the man or woman who can say yes to the following:

- Want to own my own business
- Can obtain investment capital
- Want to be my own boss
- Want above average income
- Enjoy meeting the public

*Have experience (helpful but not mandatory)
If interested in learning more, please call me:
JERRY KLINE
444-1900
After 6 P.M. 459-3667

338 Lots And Acreage For Sale

METAMORA
PRIVACY & seclusion are the outstanding features of this 60 acre parcel of rugged rolling terrain. Several exciting building sites are accentuated by the presence of a totally enclosed 8 acre lake. Located near M-24.
Phillip J. Andreae
Realtors 678-2289

MILFORD - Last 3 acre parcel on Wildemere Rd. perced. 534-2714

MILFORD TWP. 2 acres. 1 mile S. of Village. 4 miles N. of I-96.684-2245

REDFORD Township, 2 Residential lots, side by side, 40 by 130ft. Residential. Gas, water and sewer. $5500 each. 937-2731

W. BLOOMFIELD-two building sites on Middlebelt, south of Maple, 114 x 195 each, $22,000. Colquitt Realtors 646-1650

WILLIAMSTON
18 Acre ravine site for $15,000. Near I-96
TEPEE
25200 Five Mile 533-7272

WOODED, DESIRABLE location backing to Shiawassee River near Howell. Suitable for development. 91 acres for $172,900.
LAVERNE EADY
& ASSOCIATES
626-4711 275-4422

4 builders lots on Lasher in Twickingham Subdivision. $7,900 each.
REALTY WORLD
JERRY F. EDWARDS & ASSOC.
553-8100

9 ¾ ACRES
Canton
Land and home, best of two worlds, proposed 26 home site, ready for developer, all improvements at property, 380 X 1114, Cherryhill -Lilley Rd., terms.
Perry 478-7640

340 Lake-River-Resort Property For Sale

AT LAKE SHANNON
6 year old Colonial with 135 foot frontage on large, private Lake Shannon. 4 bedrooms, 3½ baths, formal dining, fireplace in family room leading to lakeside deck. Full exposed basement with sauna. $110,000. Between Hartland and Fenton, W. of US-23.
Sylvia L. Cole, Real Estate Broker
1-629-4161

LAKE & CANAL frontage, roomy 5 bedroom quad level features ideal setting overlooking small lake-great for skiing and year around enjoyment. Family room with wet bar, recreation room, built in kitchen with breakfast area, 2 full baths, 2 patios, and boat dock included. All furniture and appliances negotiable, immediate possession, $95,500. Call after 6 pm 334-8283

RECREATION-RETIREMENT HOME. All sports. Reduced $8000 to sell now. $24,000. 326-0470

CUSTOM BUILT HOME
ON LAKE HURON
4 bedrooms, formal dining, fireplace, 30 ft. Notty Pine family room with beautiful view of Harrisville Harbour. Full basement with city water, sewer and natural gas, land contract terms available. $48,500. Ask for Mr. Coughlin.
MYERS-HILL 534-3732
Evenings and Weekends 542-2628

HARBOR SPRINGS, Mich. 22 acres, will divide, $48,400.. 4 Unit Apartments, rental income, close to ski areas., 9 acres $46,500. Contact Penny MacTherson, Pete Beatty Realty Co. 616-526-2165 or 526-6857

Lake Privileges
All brick ranch with lake privileges. Two bedroom, could be three, 2½ car attached garage. Fenced yard. 99x250 ft., paved street. Immediate posession. $45,000.
Max
BROOCK
4139 Orchard Lake 626-4000

TWO lots with lake view, N. Commerce. 110 x 185 ft. Call after 6PM 478-7039

WOODLANDS
On Gilbert Lake
1978 Condominium Ranch model & completed spec Ranch unit. Immediate occupancy. Bloomfield Hills prime loacation, with all benefits of luxurious living. Lone Pine & Telegraph. Take Timberlake Drive off Lone Pine to entrance. Open daily Noon-6PM, closed Thursday. From $136,500. Call 642-1300 for furthur information.

342 Lakefront

ESTATE-SIZE
LAKEFRONT LOTS!!!
Four custom homesites on one of West Bloomfield's most prestigious lakes. Each proposed 4-acre site features underground utilities, sewer, private entrance and terrific sandy beach.

Call for information on these and other custom lakefront sites.
ORCHARD LAKE
ASSOCIATES
681-8050

Irish Hills
On beautiful Timber Lake, three bedroom home with attached 2 car garage offers land contract terms and immediate occupancy. $84,900. Call 522-8300.

Integrity,
Realtors

LAKE SHERWOOD. For sale by owner. 24 miles northwest of Detroit. All sports lake. Executive type colonial with 4 bedrooms, 2½ baths, $139,900. Residence, 685-2841, Business, Mr. Laursen 353-5630

LAKE TYRONE 3 acres private, secluded, beautiful setting, 3 bedroom, 2 bath, fireplace, cathedral ceiling, natural gas, hot water heat, water on 2 sides. Trees. Near US 23, 50 minutes Detroit. By owner. $85,500. 1-632-5415

NEW LAKE FRONT
CONTEMPORARY Resort. Striking, rough - hewn 3 - level home provides year - round recreation, panoramic views from decks & doorwalls. Expansive, open plan. 2 story California Driftstone fireplace, 2nd fireplace, family room, 4 bedrooms, 1st floor laundry, deluxe kitchen & more. Move right in! $164,900.
ASK FOR BILL BARKER
Chamberlain
646-6000

342 Lakefront

KEATINGTON LAKEFRONT, (15 minutes to Birmingham). Spacious 4 years new ranch. Maintenance free exterior designed for lakefront living. Master bedroom, family room, living room opens through wood doorwalls on to 70 ft. deck. 3 bedrooms, 2 baths, finished daylight walkout basement. Walk-in pantry, first floor laundry, underground sprinkler system. Large cut stone fireplaces in family room and living room. 4 car attached garage. Concrete circular drive. Excellent for entertaining. $149,900. 391-2098

Sneak-A-Peek!
Shores At Bay Pointe
A limited edition of quality built homes by reputable builders (Nosan/Halperin). Some wooded lake front lots. Advance reservations now being taken.
Ask for Pete Korfike
1-360-1100 354-4114
IMPACT MARKETING SERVICES

346 Northern Property

CRYSTAL MT. ski resort, Thompsonville, Mich. prime lot, $8,000. Good for building or investment. 522-2661

GRAND TRAVERSE BAY - Executive's 4 bedroom home on sandy beach. Completely furnished, 8 years old, sharp, $110,000. Prefer swap as down payment on large investment property. 851-8012

NEAR
INDIAN RIVER
Attention Fishermen and Hunters! Modern house plus out buildings on 8 acres on Old 27 across from Sturgeon River, Wolverine Village. $39,000. Call 261-2600. (56427)
ASK FOR WANDA SOUBLY
REAL ESTATE ONE

NORTH OF CHARLEVOIX - Beautiful new 3 bedroom home with family room with fireplace. Two car attached garage - full basement. Large deck, trees, nice beach, blacktopped road.
CALL or WRITE:
CARLTON L. KESSLER
CAPITOL CITY REALTY, INC.
US 31 at Torch Lake Village
EASTPORT, MI. 49627
PHONE: 616-599-2504

THREE VACANT LOTS in the City of Gaylord, Michigan. 843-4877

344 Country Homes

COUNTRY ESTATE
Privacy and seclusion in this custom built ranch on scenic 5 acres. (Additional 18 available). Near Howell & I-96. Tennis court, above ground pool, barn and more. $169,000.

Chamberlain
229-6650 478-7560

SOUTH LYON, 1½ story aluminum sided & trim, 3 bedrooms, 2 baths, large lot. Assume land contract 9%. $49,990. 437-2738

Ortonville Area
COUNTRY HOMES
BRICK & ALUMINUM COLONIAL. Country location on paved road. 4 bedrooms, 1½ baths, dining room, 1800 sq. ft. family room, firepalce, dishwasher, full basement, 2½ car garage. Ortonville schools. See this now! $78,000.

A HAPPY HOME. If you see it you'll love it. Cute 2 bedroom ranch. Aluminum exterior, 1250 sq. ft. Full basement, new carpeting, family room. 2½ car garage, nice deck. Country location. Ortonville schools, $56,900.

COLONIAL WITH PRIVACY. Almost 5 acres on country rd. 4 bedrooms, 2½ baths, family room, fireplace, 2700 sq. ft. full basement. 2 car garage, patio. Horse barn with stalls and hay storage. Borders State Land, Ortonville schools, $118,000.

5 ACRE mini Farm. 5 bedroom farmhouse in good condition. 1st. floor laundry, 2 large barns, great for animals. 2 car detached garage. Very accessible. On paved rd. Stream borders property. Lake Orion schools, $69,900.

HILLTOP COLONIAL. This quality built 4 bedroom colonial sits on over 2 acres and offers a spectacular view of the countryside. The nearly 2000 sq. ft. of living area includes 2½ baths, family room with fireplace, formal dining room and den. Also included is a 2½ car garage. Partially finished basement and central air conditioning. Ortonville schools, $97,900.

FOR DOG LOVERS. Quad level with kennel license on 10 acres. Features are 3 bedroom, 1½ baths, living room, kitchen, dining room, den and full basement. Also 2 barns, could have horses. Goodrich schools, $94,000.

HANDSOME 2 story with 4 bedrooms, 2½ baths, 1800 sq. ft. Full walk-out lower level, 2 car garage, plus barn with water and lights. All on 1½ acres. Holly schools, $96,900.

In the event one of our many homes does not meet your needs, we are capable of building a new home for you on property of your choosing. Many parcels to select from.

Barry Young & Co.
REAL ESTATE
252 M-15, Ortonville, Mich
1-627-2838
"Think Young"

HIGH ON A HILL
sets this most beautiful Cape Cod. Folks, here is a wonderful place to raise the family. Truly a picturesque view on this 1.5 acres. Lake privileges. Oh, you'll love the house too! $92,000.

WEE BIT OUT
Setting on ¾ acre is a real beauty. 3 bedroom Ranch with walkout basement. Quality built with energy saving features. You'll really like it! $82,000.
20TH CENTURY REALTY
1-437-6981

348 Cemetery Lots

TWO Lots in Garden of Good Shepherd. $800. White Chapel Cemetery. Troy. 533-3149

WHITE CHAPEL - Garden of The Last Supper, 2 lots, will sacrifice for $700. 644-1274

350 Farms For Sale

OPEN HOUSE 2-5 PM
CLARKSTON SMALL FARM
Attractive custom built, 3 bedroom & den. Brick & aluminum on 3½ acres. 1½ miles to I-75. Features 2,200 sq. feet living area. Family room with fireplace & wet bar, walkout doorwall to patio & swimming pool, land contract or mortgage terms available. For further details call 682-5483. Take dixie Highway to M-15 to left on blue Grass (at the I-75 exit) to right on Holcomb to 8313.
ELAM REALTY

350 Farms For Sale

METAMORA
3.5 Acres with 2 road frontages (a paved road), very rolling & scenic. Also 4 bedroom Michigan Farm House, 1,900 sq. ft., 9 large rooms, includes Barn on property. $68,000. Call Us Today!
ANTONELLI
DRYDEN 796-3535

AREA LAPEER
10 Acres with woods, $14,900.
10 Acres with barn, house and orchard, $45,900.
TOWN & COUNTRY
1-688-3088 1-664-8534

351 Bus. & Professional Bldg. For Sale

FARMINGTON HILLS
SOUTHFIELD

OFFICE FOR PROFESSIONAL

5,000 sq. ft. gross - main artery signal light intersection, and expressway convenience, paved parking, gas heat, central air, aesthetic setting, excellent condition, immediate possess. 645-9700.
TERMS $136,666

PALMER
REALTORS

SMALL Office building, Redford Township. Pleasant and attractive. Ideal for Attorneys, Accountants, Manufacturers Representatives or other service offices. For sale or lease. 255-4720

WANTED: large residence or other suitable structure for conversion to office use. Property must have good potential for rezoning. P. Hysen 851-6500

352 Commercial And Industrial

ALMOST an acre with frontage on Rochester Rd., just north of Maple. Zoned B-3 general business.
TONI BEASAW
643-0492 647-1481

AREA LAPEER
250 ft. of Commercial front with 3 homes. M-24, across from K-Mart.
TOWN & COUNTRY
1-688-3088 1-664-8534

OWN Your own business, hobby and ceramic-type shop, low down payment - let business pay for itself. For more information, call 517-851-7210 or 517-851-7673

WARREN AVE. FRONTAGE - zoned office near Merriman, 1200 sq. ft., quality brick building with expansion room in width as well as depth (.95 acre). Beautiful storage, etc, etc. Many possibilities. For veterinarian, general office, contractor, retail, etc. Total price with building $67,900. Call One Way Realty at464-0800

LARGE Commercial building with retail store, offices and commercial garage, currently rented with good cash flow. Land contract terms. CID-I-8216, Howell Town and Country Inc. 517-851-8444

LIGHT INDUSTRIAL
Over 28 Acres in Romulus. Approximately 495 feet of frontage on Eureka Road near Harrison. Land Contract Terms available. Bring us an offer.

REAL ESTATE
NETWORK
O'Hara & Co. Realtors
464-0400
"see the experts"

WARREN AVE. FRONTAGE - zoned office near Merriman, 1200 sq. ft., quality brick building with expansion room in width as well as depth (.95 acre). Beautiful storage, etc, etc. Many possibilities. For veterinarian, general office, contractor, retail, etc. Total price with building $67,900. Call One Way Realty at 464-0800.

354 Income Property For Sale

TWO FAMILY FLAT
DOWNTOWN PONTIAC
(No 32). Old but excellent. Your investment shows approximately $2,000 cash flow annually. Both units rented. Recently redecorated inside. New storms, screens, gutters and downspouts. Close to anticipated Downtown Pontiac expansion. $23,500.

Century 21
VINCENT N. LEE
EXECUTIVE TRANSFER SALES
851-4100

356 Investment Property For Sale

ATTENTION Investors - return of 20% on $4700 cash investment on 3 bedroom newer Ferndale ranch, lease occupied, price $22,300. Agent 652-4665

MULTIPLE SITE near Oakland University. All utilities available. Site plan approved for 144 units. Use of existing clubhouse and pool possible. Adjacent to multiple & single family zoned property also available. Agent: Tom Carbone - Synder, Kinney & Bennett 644-7000

NEED OFFICES
OR COMMERCIAL?
This large older home on excellent commercial corner in City of Plymouth has tremendous potential. Use as retail outlet, live-in business or for offices. Asking $80,000.

WM
FEHLIG
Real Estate
453-7800

944 S. Main, Plymouth

NEW REAL ESTATE INVESTORS! How to get into the real estate investment business! Know what you're doing and why. A blueprint, step-by-step plan that guides you through your 1st purchase & how to manage your own investments. Call for private counseling appointment. Ask for Bill O'Rilley.
O'RILLEY REALTY 689-8844

358 Mortgages And Land Contracts

$$ACTION$$
Lowest Discounts
For Over 62 Years Have Made
EDWARD HENKEL CO.
"First in Contracts in Michigan"
583-9700

358 Mortgages And Land Contracts

LAND CONTRACTS BOUGHT
Investment Co. pays top dollars for land contracts. Get our price & you will get more money.
Realty World-Advance 427-5400

MORTGAGE LOANS MADE
Refinance your home and pay off bills. No appraisal charge. Everyone qualifies even if you have credit problems. No repairs or city certification required. Call for details.
Realty World-Advance 427-5400

360 Business Opportunities

CAR WASH, Fraser area, automatic, exterior; includes land, building and equipment. Real money maker. After 6 PM 977-1606

CONSIGNMENT SPACE - In retail outlet for unusual Chinese items. Inquiries to: Asian House Limited. P O Box 968, Troy, Mich. 48099

LARGE body shop for sale or lease, 12,000 sq. ft. complete service facilities, excellent for large volume or production paint operation. Parking for 75 cars. N.W. suburban area. Reply to: Box 800, Observer & Eccentric Newspapers, 36251 Schoolcraft, Livonia, Michigan 48150.

PARADISE Bar & Lounge on 4 acres near Mackinac City. Seats 500, food, bingo & entertainment. Buy direct & save. Built in 1971. Owner: Gene Copeman, Route 1, Levering, Michigan 49755. Phone (616)537-4762

360 Business Opportunities

FAST FOOD Restaurant N.W. Lower Michigan, lake area, grossing $475,000. Business and RE priced to sell fast. Owner in new business. Fantastic opportunity for partnership or owner/operator in beautiful north country. Qualified buyers only. Box 812
Observer & Eccentric Newspapers, 36251 Schoolcraft, Livonia, Michigan 48150.

FAST FOOD Restaurant N.W. Lower Michigan, lake area, grossing $475,000. Business and RE priced to sell fast. Owner in new business. Fantastic opportunity for partnership or owner/operator in beautiful north country. Qualified buyers only. Box 812
Observer & Eccentric Newspapers, 36251 Schoolcraft, Livonia, Michigan 48150.

FOR SALE - By Owner. Year round business. Country & General Store with excellent location on large lake in Manistee National Forest. Excellent tourist & local business. Beer & Wine - Groceries, Gas & Oil -Bait & Boat with Dock - Sporting Goods - Hardware Knick-Knack Shop - Baked Goods. Excellent Hunting & Fishing. Buyers Only. Call for appointment & ask for Owners Only. 1-616-266-5242

HOUGHTON LAKE Convenience Store, new 3 years ago, 40 X 60 brick and block building with large concrete parking area, located in center of residential and motel area. Write: Occupant, Route 1, Box 1 B, Houghton Lake, Mi. 48629.

360 Business Opportunities

Restaurant
On full acre near Ohio line. Remodeled & expanded. Now has 3,500 sq. ft. complete with bakery. Coffee shop seats 62. Barrier free Franklin fireplaced dining room seats 100. Owner will consider any reasonable offer. $285,000. Terms.

Shoe Store
Main street small town SE Michigan. Establshed & equipped. 2 story brick building will provide extra income from rented & equipped beauty salon adjoining + 2 rented apartments upper level. Basement. $65,000. Terms

Commercial
2 story brick building on main street small town between Adrian & Hillsdale. Lower level remodeled to serve almost any business. Upper level ideal for conversion to apartments. $18,000. Terms.
Ask for Lew Glaser
or Marilyn Myers
GLOVER
REAL ESTATE ONE
A Partridge Associate
Adrian 517-263-4646
A Partridge Associate

INVESTOR wanted, wish to sell part equity of new business. $10,000 to $50,000. required. Phone PM, 685-3938

360 Business Opportunities

SPORTING GOODS - Bait & Tackle business for sale. 1200 sq. ft. building on 1½ acres - for lease on M-59 near Alpine Ski Lodge. Great potential. 477-6362

5 UNIT INCOME
Showing good return. $69,950.

PARTY STORE in lake area. Business only. $125,000

PARTY STORE at complex - gas station & rental building. $2.5 million grossing $2 million. Terms

REALTY WORLD
GILL DAVIS
545-5400

$650 PER ACRE. 300 acres, sandy loam, Grade A Dairy farm. Call Tri-State Realty. 517-437-4133. 43 Macomb St., Hillsdale, Mich. 49242 Evenings, call 517-567-8965

362 Real Estate Wanted

ABSOLUTELY
Top cash paid - any home - any location. Call for our offer.
CLASSIC 478-5500

From remodeling to refrigerators, find it in the Classifieds.

When you have a project to do, the Classified will help you find the right person to do it! Our service listing includes: plumbers, painters, carpenters, etc. . . . or if it's appliances you need, it's all in one handy location . . . delivered to you daily!

Observer & Eccentric Classified Ads
644-1070 Oakland County
591-0900 Wayne County
852-3222 Rochester/Avon

362 Real Estate Wanted

CASH

No waiting, no delay.
for houses, lots, and land contracts.
Call us for top offer.
Realty World-Advance
427-5400

CASH TODAY
OR
GUARANTEED SALE
Also If In Foreclosure
Or Need Of Repair

Castelli

525-7900
30805 Ann Arbor Trail

NO LISTINGS
WE JUST PAY

CASH

We do not want to list your home. We want to buy it and pay you cash. No stalling or promises. No fees or commissions. Just the best price.
SOUND 522-4440

WANTED: Industrial buildings. Suburban locations. Principals only. Please contact Mr. Rogers at Bower Associates, 574-1730

368 Real Estate To Exchange

SEE SWAP OPPORTUNITY
For Grand Traverse Bay home under Northern Property for sale, classification No. 346. 851-8012

400 Apartments To Rent

BIG TWO bedroom Apartment, Hardwood floors, carpeting, dining room, end unit. $350 per month. Call 642-8100 or 643-0750 for further information or appointment.
CENTURY 21
Libby & Assoc.

Farmington Hills
New
WALNUT CREEK APARTMENTS
• NOW RENTING •
Immediate Occupancy
One bedroom apartments $295
Middlebelt, just South of 10 Mile
BINDER HOMES
REAL ESTATE CO.
477-4066

FARMINGTON HILLS-Two bedroom duplex, carpeted, full bath, appliances, double fenced lot, trees, beautiful! Off-street parking. Adults only, no pets. Lease and security. $280 month. Ask for George or Dean, 478-4688. 538-5870

FARMINGTON
THE GATEWAYS APTS.
2 Bedroom From
$375
Shag carpeting, club membership, balcony or patio, self cleaning oven, dishwasher, walk in closets.
LOCATED ON 12 MILE
Adult Community No Pets
474-5526
JUST W. OF MIDDLEBELT

RED WING TICKET WINNER

Mrs. Johnson
17754 Fairway
Livonia, MI 48152

Please call the promotion department of the Observer & Eccentric by 5 p.m., Friday, February 2, 1979, to claim your two free RED WING HOCKEY TICKETS, 591-2300, ext. 243.

CONGRATULATIONS!

FORDHAM GREEN Apartments and Townehouses. $255 to $350. In Canton Township. Call 455-8200

GARDEN CITY AREA - Spacious 1 bedroom apartment $245 monthly, carpeted, decorated; in an ideal location. Garden City Terrace, 525-2756 or 444-4084

GARDEN CITY. Large 2 bedroom apartment. Balcony, appliances, paid utilities. Adults only. $250 monthly. 851-8219

GLEN COVE APARTMENTS, 1 & 2 bedrooms from $230. Appliances, close to transportation. Heat Paid. 538-2497

GREENFIELD- South of 13 Mile, large 1 bedroom apartment. All utilities except electric. Mature adults, no pets. $290. & $300. per month. 435-0373

HIDDEN OAKS, Southfield, 11 Mile, Greenfield, 2 bedroom apartment, carpeting, all GE appliances including dishwasher, carport available. 557-4520

Huntington Garden Apartments

2 Bedroom Townhouse Apts., separate entrances, full basements.

10711 Ten (10) Mile Rd.
Between Woodward-Coolidge
Opposite Rackham Golf Course
Oak Park

FROM $275.

564-6073

SORRY - NO PETS

INDEPENDENCE GREEN APARTMENTS
IN FARMINGTON HILLS
One Bedroom $380 up, two bedrooms $335 up. Personal washer and dryer included in your apartment.
ALSO FREE ARE:
- 18 Hole Golf Course
- Indoor Pool
- Outdoor Olympic Pool
- Built-in Vacuum
- Clubhouse & Ballroom
- Fully Carpeted
- Air Conditioned
- Appliances
- Walk-in Closets
- Spacious Parking
- Ice skating rink
- Six month lease

GRAND RIVER AT HALSTEAD
474-7284 477-0133

O&E

400 Apartments To Rent

FELLOWS CREEK APARTMENTS
FORD RD. - SHELDON
IN CANTON
Spacious: 2 bedroom apartments. 3 bedroom townhouses with full basements, wall to wall carpet, ample parking, walking distance to shopping. Seniors and children welcome. Sorry no pets. Rental Hours: 9-12 & 1-5 PM., Mon. - Fri. 981-0130.

IN NORTHVILLE. Three room apartment near downtown. Carpet & drapes. No pets. Mature woman preferred. $220 a month includes utilities. AFter 5 PM 349-1956

IN SOUTH LYON, two 1 bedroom apartments, $250. monthly plus security, no pets. Adults preferred. Call between 9-5. 437-3236

LEASE 2 bedroom apartment in quiet condo. Adults only. No pets. Botsford area. $350 per month. Includes all utilities except electricity. Call after 5 PM, Mrs. Nelson, 477-2514; or Mrs. Poulos, days, 477-7394

LIVE IN LUXURY
Pontrail Apts.
On Pontiac Trail between 10 Mile and 11 Mile Rds. - One and two bedroom luxury apartments from $205.
437-3303

LIVONIA AREA - large 3 bedroom, dining room, all carpeted, appliances, $285 monthly plus security. Working Couple or Singles prefered. 349-3462

MADISON HEIGHTS - 1 bedroom $265. Heat paid. Carpet, drapes. 588-1486

NEW
TOP OF THE DRIVE APTS.

STUDIO 1 & 2 BEDROOM APTS.
FROM 180
INCLUDES:
stove, refrigerator
heat, water, new carpet
garbage disposal
air conditioner
SENIOR CITIZENS
SPECIAL DISCOUNT
GREAT LOCATION
15 Minutes from downtown. Outer Drive & Schoolcraft off I-96
531-3083

NEW 2-3 Bedroom Townhouses, full basement, appliances, carpeting & drapes, Central air, swimming pool, tennis court, carports. Bike paths for children & a designed playground. Rent from $400. 11 Mile-Inkster Rd. 356-8633

NORTH of Rochester - Extra large 2 bedroom, carpeting, drapes, dishwasher, many extras. $295 monthly, including heat. Adults preferred, no pets. 731-7797

NORTHVILLE
Newly carpeted 1 bedroom apartment in older 5 unit "in City building", large living room, kitchen and bath. $260 per month includes appliances, heat and water. $260 security deposit. No pets. Call 981-2900 or 453-3958.

NORTHVILLE. One bedroom apartment, $200 month, $250 security deposit. No pets. 459-0217

OAKLAND MALL APARTMENTS
One & two bedroom units from $240 month.

Edmund St. just E. of John R. and S. of 14 Mile Rd. in Madison Hts.

Close to I-75 Expressway & just blocks from Oakland Mall Shopping Center.
9 AM - 5 PM Mon. thru Sat.
Contact Manager 588-5558

ONE and 2 bedroom apartments, Senior Citizens and adults, 7 Mile - Lahser. Heat furnished, quiet building, bus line. Call before 5 PM 255-7547

ONE BEDROOM- doorwall to wooded ravine, washer, dryer, carpeting, drapes, central vac, indoor pool, near I-696-Farmington. Furnished or unfurnished. Security deposit. $350. monthly. Evenings & week-ends. 477-5165

PATRICK HENRY APARTMENTS
Near Rochester & Oakland University. 1 & 2 bedroom apartments with carpeting, air conditioning, patios & porches, swimming pool, clubhouse & sauna. Sorry no pets. From $255.
2760 PATRICK HENRY DR.
RENTAL OFFICE OPEN DAILY
373-6770

PLYMOUTH, custom built 4 new 1 bedroom apartments. Private, all amenities. $300.. 262 Liberty. Unique, must be seen. 538-6974

PLYMOUTH duplex, 1 bedorom, stove, refrigerator, carpeting, $245 month. Also 2 bedroom, stove, refrigerator, carpeting, utility room, $335 month. heat included. no pets. 455-0391

Plymouth Hills Apts.
City of Plymouth
768 S. Mill near Ann Arbor Trail. New 1 & 2 bedroom from $275, including washer, dryer, refrigerator, electric range, carpet, air conditioning. No pets.
455-4721 278-8319

PLYMOUTH RD. - Evergreen. 1 bedroom, stove, refrigerator, carpeting, drapes, air conditioner, gas paid, bus line. 273-0223. 836-0286

Scotsdale
from
$260
TENNIS - POOL
- Security
- Carport
- 1 & 2 Bedroom
- 1½ Baths

11-6 Daily & Weekends

Newburgh Rd.
Just South of Joy Rd.

Livonia Schools
455-4300
Equal Housing Opportunity

SOUTHFIELD, one bedroom apartment in Hidden Oaks, 11 Mile, Greenfield. Carpeting, all GE appliances including dishwasher, carport available. 557-4520

SOUTHFIELD
FAIRFAX MANOR TOWNHOUSES
11 Mile, 2 bl. W. of Greenfield, 1,225 sq. ft., 2 bedrooms, 1½ baths, central heating and air conditioning, shag carpets, 2 door Frost Free refrigerator, self-cleaning oven, dishwasher, disposal, food pantry, individual basements, outdoor patios. Children welcome. $390 per month includes water.
559-5970

400 Apartments to rent

SOMERSET MALL AREA
Maplewood Manor
2200 Crooks Rd.
North of Maple (15 Mile)
1 OR 2 BEDROOM
Newly carpeted, heat - all utilities except electricity, pool, air conditioning, party room. Adults, no pets; also near Oakland Mall & I-75.
RESIDENT MGR. 362-0720

SOUTH LYON - 2 bedroom apartment, $275. monthly plus security. Adults preferred, no pets. Call between 10 AM-5 PM. 437-3236

SOUTHWEST AREA, 2215 Lansing, corner Toledo, newly decorated, 2½ room, heat included, $115. 842-1242

SQUARE LAKE HILLS
BLOOMFIELD HILLS
2 & 3 BEDROOM APARTMENTS
From $395
WITH A LAKESIDE SETTING FOR FUTURE VACANCY
Between Square Lake & Orchard Lake Rds., off of Telegraph. No Pets.
Call 332-7616

Stoneybrooke
Stoneybrooke
Stoneybrooke
POOL - TENNIS
from
$250
- 1 & 2 Bedrooms
- 1½ Baths
- Security

On Joy Road between Haggerty and I-275

9 AM - 5 PM Daily
12 - 5 PM Sat., Sun.

PLYMOUTH SCHOOLS
Equal Housing Opportunity
455-7200

The Village Apartments
GARDEN CITY & WESTLAND AREA
One & two bedrooms
$218 & up
Carpeting, drapes, air conditioning, stove, refrigerator, gas and water. No pets.
9 AM - 5 PM weekdays only
425-0930

TOMORROW'S ADDRESS-TODAY!
TROY
The Golden Corridor at your Doorstep

2869 Troy Center Dr.
between Crooks & I-75
East of Somerset Mall

Troy's first elevator service Apartment Residence

1 & 2 Bedroom Apartments from $324 - $424

Village Green of Troy
Monday thru Friday
Closed Saturday, Sunday
362-0320

TROY, SOMERSET AREA - Attractive 1 bedroom apartment plus den $315 monthly; spacious 2 bedroom apartment, 1½ bath $345 monthly. Decorated, carpeted, air conditioned and in a lovely area. Village Apartments. 362-3528, 444-4064

TROY-SOMERSET MALL area. Attractive 1 bedroom apartment. Carpeted, air conditioned, dishwasher, heat included. $275 monthly plus security and reference. Call until 7PM, 362-1927

TWELVE MILE, Northwestern area - 2 bedroom apartment with fireplace, $400 month including utilities, security deposit. 357-1313

TWO bedrooms, 2 baths, microwave, dishwasher, refrigerator, disposal, balconey, pool, tennis. Near Westland Mall. $335. After 5, 464-2850

TWYCKINGHAM VALLEY Apartments, 22277 W. 12 Mile, Southfield. Spacious 1 bedroom, carpeted & draperies. New Whirlpool appliances, central air, $330 per month, heat included. 357-5809

UNFURNISHED 1 Bedroom Apt., newly decorated, located in the heart of Birmingham. Call after 7pm 642-7290

Walden Wood
W. 10 MILE
1 BLK. E. OF TELEGRAPH
Extraordinarily spacious 1 and 2 bedroom apartments, 2 and 3 bedroom townhouses with family room on a unique wooded site.
•POOL
•CLUBHOUSE
•BALCONIES
•CENTRAL AIR
•VAST ROOMS
All appliances, heat, covered parking, and enormous storage rooms included.
353-1372
WALDEN WOOD
A REPUTATION FOR METICULOUS MAINTENANCE

Walton Square
In Pontiac near I-75. Newly decorated 1 and 2 bedroom apts. Carpeting, security guards, air conditioning, etc.
373-1400

WAYNE 2 bedroom apt. $250 a month plus deposit of $250. Heat included. No pets. Adults preferred. 722-8355

WE HAVE over 100 listings of apartments now for rent. Call for further information.
HOME FINDERS RENTAL SVC.
Farmington, 553-0001
Taylor, 292-3630

WESTLAND CAPRI APTS
EARLY SPRING SPECIAL
Luxurious 1 & 2 bedrooms
CALIFORNIA DESIGNED
FROM $250
261-5410
31551 ANN ARBOR TRAIL
Just west of Merriman Rd.

400 Apartments to rent

TWO BEDROOM apartment in a secluded wooded area. Canal leading to Commerce Lake. Dining room, natural fireplace, stove, refrigerator, washer & dryer, heat included. $350 month. No children or pets. 363-5889

TWO BEDROOM apartment, $250. plus utilities. $750. total to move in February 1st. Farmington Hills. 478-7764

WESTLAND - 1 Bedroom apartment -immaculate. Call for details. 453-5556

WILLOW PARK Apartments. 1 & 2 bedroom apartments in new Southfield mid-rise. Carpeting, Frigidaire appliances, drapes, carport & balcony with every apartment. For more information call: 356-7878

12 MILE - TELEGRAPH
New luxurious 2 bedroom (1,450 sq. ft.). One floor, ranch-home apartment, individual laundry room, private entrances. No pets. Many other extras. $455. 356-3780

2 BEDROOM
2 BATH
Spacious Elegance! Private Basement, pool, Carport.
BLOOMFIELD COUNTRY MANOR
334-6236

BIRMINGHAM - intown location, 1100 N. Adams Rd. 1 bedroom with appliances, all utilities except electricity, $285 - $305. 644-6784

BIRMINGHAM IN-TOWN, 2 bedrooms, 1½ baths, dishwasher, carpet, drapes, ample closet and storage, laundry space. $350. 647-3743

BIRMINGHAM - Very large deluxe 2 bedroom, 2 bath, many extras. $375 monthly including heat. Adults preferred, no pets. 731-7797

BIRMINGHAM-TROY area. 2 bedroom apartment available. Adults only. No pets. Call for appointment: MI 6-0020; MI 2-7517

BIRMINGHAM - 2 bedroom apartment. Carpeting, heat, hot water included. Senior Citizens preferred. 573-6259

BIRMINGHAM PROPER
2 spacious bedrooms - living room, dining room, kitchen, ample storage, separate laundry space, kitchen appliances, $350 month, 1 year lease, walk to shopping center. Call 643-0750 or 642-8100.
CENTURY 21
Libby & Assoc. South

BIRMINGHAM FARMS APTS.
6810 Telegraph - 851-2340. 1 bedroom $325.-$350., 1 bedroom plus den $395.-$415. Adults only. No Pets.

BIRMINGHAM
APARTMENTS DOWNTOWN
Luxury appliances, plush carpeting and elevators.
IMMEDIATE OCCUPANCY
1 & 2 bedroom units
Now available
642-2174

BEAUTIFUL WESTLAND AREA - Attractive 1 bedroom apartment $260 monthly. Spacious 2 bedroom apartment $295 monthly, decorated, carpeted, air conditioned, heat included. Westland Woods, 728-2880 444-4064

Cranbrook Centre
IN SOUTHFIELD
West-Southfield Rd., South-13 Mile Rd., luxurious 2 bedroom apartments in garden court setting away from traffic. 2 baths. Includes carpeting, all appliances, carport, central air conditioning, storage, heat, clubhouse and pool.
Immediate Occupancy
FOR INFORMATION call
642-6777

Diplomat & Embassy Towers
SOUTHFIELD
Sophisticated living convenient to shopping, dining, entertainment and medical facilities. Saunas and indoor pool. Professional security force. No pets allowed. References required. 1 BEDROOM from $323. 2 BEDROOM from $398. ALL UTILITIES INCLUDED. Open 10-5 weekdays, Saturday & Sunday by appointment only.
559-2680 559-3420

FAIRLANE APTS.
TREES
OPEN SPACES
Taylor - Dearborn Hts. Area
1 & 2 BEDROOM FROM $230
Includes air conditioning, large landscaped court, swimming pool, semi-private basement.

Located on Haskel Just W. of Telegraph, 1 mile S. of I-94 Expressway, 20 minutes from downtown Detroit.
291-6066

AAA RENTALS, 1 bedroom carpeted apartment. Heat furnished. Garden City, Ford Rd. - Middlebelt. 381-9194, 588-6722

ABANDON YOUR HUNT
Select Rentals
Share Listings 642-1620
124 S. Woodward at Maple, Birm.

ACROSS from Kensington Park, 1 & 2 bedroom apartments from $240. 437-6794

ADAMS LAKE APTS.
Furnished 2 bedroom apartment in adult section. Excellent Waterford area near small lake. Central air, storage room, dishwasher, garbage disposal, $400 month.
4400 ELIZABETH LAKE RD.
WATERFORD, MICH.
3 Miles W. of Telegraph
681-4929

ATTRACTIVE 2 bedroom apt. in Walled Lake, W. Bloomfield Area. Pool, Utilities. Adults preferred. No Pets. $250. 644-1163

AXTELL ROAD APTS.
TROY
LARGE 2 Bedroom Apartments. $330 per Month. Balconies, Carpeting, Carports, Air Conditioning, Swimming Pool, Clubhouse. No Children or Pets.

Well Maintained. Close to Shopping, 1 Block North of Maple, 1 Block E. of Coolidge, near Somerset Mall

LOOK for the Apartment with the Canopy.
FOR APPOINTMENT
Contact Manager: Bonnie Miller.
643-9109

BALMORAL APTS.
SOUTHFIELD
SPACIOUS 3 Bedroom. Immediate occupancy. Entertainment Center, pool. Call
647-7173

BIRMINGHAM PROPER
3 large bedrooms, living room, dining room and kitchen with appliances. Ample storage. Singles welcome. $450 plus security deposit. Agent Mr. Libby 644-3232.
CENTURY 21
Libby & Assoc.

400 Apartments to rent

BIRMINGHAM Downtown, completely remodeled and redecorated. Large 2 or 3 bedroom apt. in upper half of historic home with garage. Call after 4pm 642-2741

BLACKSTONE PLAZA, 1 bedroom apartment, $225. Carpet, drapes, heat paid. 534-2427

BLOOMFIELD HILLS
OPDYKE HILL APARTMENTS
Large one, two & three bedroom apartments from $299 to $425 per month. One month's free rent. Carpeting, air conditioning, swimming pool & clubhouse. Bloomfield Hills school district. Close to expressways. Foxhills Drive off Opdyke Rd., just No. of Square Lake Rd. Contact Manager 338-0243

BOTSFORD PLACE
GRAND RIVER-8 MILE AREA
Behind Botsford Hospital
Smoke Detectors Installed
Immediate Occupancy
We Love Children
IN FARMINGTON
1 BEDROOM for $289
2 BEDROOM for $349
3 BEDROOM for $425

Quiet prestige address, swimming pool, air conditioned, carpeting, stove & refrigerator, all utilities except electricity included. Warm apts. Laundry facilities. No pets please. Intercom system.
Good security. Playground on premises. 2 blocks from school. For more informtaiton, phone
477-8464
27883 Independence
Farmington Hills

BROOKVIEW VILLAGE APTS
Palmer Rd. - W. of Hannan
Plymouth School District
1 & 2 Bedroom apartments & 2 bedroom, 1 1/2 bath townhouses. Each unit completely air conditioned, carpeted, gas heat. All appliances. WESTINGHOUSE WASHER, DRYER. Large walk-in closets. Lower units in townhouses with private patios & doorwalls. Ample parking. Gas utility included in rent. Village park with play area. No Pets.
From $240 & up Month
RESIDENT MGR. 729-0900
10 to 6 Weekdays, Sat. by Appt.
1715 Orchard Dr. Canton Twp.

Canterbury Apts.
Off Woodward Ave. opposite St. Joseph Mercy Hospital.
- Balcony
- Carpet
- Pool
- Security

334-8900

CANTON
Sublet 2 bedroom 2 bath unfurnished apartment. Honeytree Complex. After 8PM, 459-9864

Cass Lake Shore Club
APARTMENTS
Unique Lakefront Living
from
$280
1 and 2 Bedrooms
- Private Beach
- Pool
- Tennis Courts
- 24 Hour Security

Corner Cass Lake & Cass Elizabeth Lake Rds.

MODELS OPEN MON-SAT, 9-6
SUNDAY 12-6
681-4100
Equal Housing Opportunity

CENTRAL BIRMINGHAM, spacious 2 bedroom apartment, central air, $350/M includes utilities. 645-1333 or 645-2800

Chatham Hills
Apt. Home
With attached garage
In Farmington
On Old Grand River
Between Drake & Halstead
1 & 2 Bedrooms
From $275
Fabulous clubhouse with year around swimming pool, Saunas, sound and fireproofed construction and more.
OPEN DAILY 12-6PM
476-8080

CHEROKEE
LUXURIOUS APTS
In Waterford Twp. on Scott Lake Rd., ½ mile West of Elizabeth Lake Rd. Complete Whirlpool Electric Kitchen with dishwasher, many extras.
682-1952

CHESTNUT HILL VILLAGE
Beautifully landscaped, quiet country setting, conveniently located, close to I-75. Maintenance free living. Studios, 1 & 2 bedroom apartments. All G.E. appliances in kitchen, carpeted throughout, security inter-com system & much more. Starting at $260. Model open daily 12-6. Closed Thursday.
852-6260
(Off South Blvd. between Squirrel & Updyke)

COLONY PARK APARTMENTS, 12 Mile - Lahser area, 1 & 2 bedroom luxury apartments. Carpet, deluxe appliances, central air, community building. 355-2047

COME TO CENTURY VILLAGE
A unique luxury apartment design. Individual private entrances, carpeting, sundecks, privacy fenced patios, utility room with washer and dryer hook-up.
Centrally located, 7 minutes from City of Rochester. Rental from $255. No pets, please.
Walton Blvd. near Perry.
Daily 10-6PM. Sat. 9-12
373-0420

402 Furnished Apts. For Rent

FARMINGTON ONE Bedroom apartment. Clubhouse, heated pool. Short or long term lease. $325 monthly plus security. 478-3362

FARMINGTON, Brookdale apartments, immediate occupancy. $325 month. $200 security. Washer/dryer in unit. After 6PM, 421-8562

FURNISHED
EXECUTIVE DELUXE
APTS. & CONDOS
1 bedroom $350-$400
2 bedroom $450-$500
3 bedroom, 2 bath $550-$600
Several locations, 1 yr. lease. New furniture. Large selection, warehouse showroom.
GLOBE INTERIOR RENTALS
1100 E. Maple (15 Mile), Troy
W. of I-75 588-1800

GARDEN CITY - 1 bedroom, short term, $395 per month plus security deposit. Call Tom or Lou. Gramco. 525-7400

402 Furnished Apts. For Rent

BIRMINGHAM completely furnished, 2 bedroom, $390 monthly. Adults preferred, no pets. 647-0715

BLOOMFIELD LAKES APTS.
2 BEDROOM FURNISHED apartment available immediately in a small private complex. $380 per month for a beautiful bachelor apartment. Includes brown shag carpeting, Mediterranean furniture ... including bar, dishes, linen, silver and draperies. 1 bedroom could be used as den. Ideal for executive moving into area or business persons. Heat and water included. Cass Lake privileges. Short term lease available for qualified applicants.
Also, accepting applications for 1 BEDROOM FURNISHED apartment available February 1st, $330 per month. Studio $275.
2920 SCHRODER BLVD.
(2 blocks north of Orchard Lake Rd., off Cass Lake Rd.)
FOR APPOINTMENT
682-7495 681-9161

EXECUTIVE APARTMENTS
Completely Furnished
Monthly Leases
549-4779

ADAMS LAKE APTS.
Furnished 2 bedroom apartment in adult section. Excellent Waterford area near small lake. Central air, storage room, dishwasher, garbage disposal. $400 month.
4400 ELIZABETH LAKE RD.
WATERFORD, MICH.
3 Miles W. of Telegraph
681-4929

AARON APARTMENTS
Monthly Leases
LUXURY one and two bedroom apartments, central air, dishwashers, carports, balconies, basements, linens, dishes, color TVs. Maid service available. Birmingham, near 14 Mile & Woodward.
THE MANORS
3 Complexes
ROYAL-SPANISH-HAMPTON
549-1174

NEW STUDIO APT.
Studio apartment with heating and central air conditioning, off-street parking, laundry and storage facilities. Downtown Royal Oak, $275 monthly, lease, $400 security deposit, adults, no pets. Applicants must make over $12,000 per year to apply. Call Mike. 549-8320.

ONE bedroom Ravine Apartment, furnished or ?. Conveniently located, Farmington, indoor pool, washer-dryer, $300. P.M. 524-2088

PLYMOUTH. Efficiency basement apartment, furnished. Prefer middle-aged working lady, prefer non-smoker, non-drinker. $160 including utilities, $100 deposit, references. After 4:30 PM: 453-5484

ROCHESTER-bachelor apartment, security deposit, $50 a week. Heat included. 375-0155

ABANDON YOUR HUNT!!
MONTHLY LEASES
WEEKLY LEASES
DELUXE 1 and 2 bedroom apartments in excellent locations. Complete with linens, dishes, color TVs, dishwashers and Microwave ovens. Air conditioned, separate basements, pool, tennis courts, play area, private parking. Maid service available.
ROYAL CHAMBERS
334-1502

SHORT TERM lease, attractive one bedroom apartment. Linens, dishes, TV, pool, air. 14 Mile & Crooks. $425. Call 435-6281 or 549-4351

404 Houses To Rent

ABANDON YOUR HUNT
Select Rentals
Share Listings 642-1620
124 S. Woodward at Maple, Birm.

A BEAUTIFUL Location, City of Bloomfield Hills. Lovely 3 bedroom, 2½ bath, fireplace, family room, living room, dining room, 2 car garage, flexible lease. Ask for Mark, days 557-0770. Eves, 355-1800

BIRMINGHAM - $390 monthly. 2 Bedrooms, basement, fenced yard. Appliances. After 6PM or week-ends, 644-4635

A Birmingham Charmer
Attractive brick home in mint condition, excellent neighborhood, three bedrooms, one bath. One car attached garage, enclosed porch, fenced yard. Good storage in laundry room, utility shed. $500 month, plus security.
MAX BROOCK, INC.
Realtors
644-6700

404 Houses To Rent

BLOOMFIELD VILLAGE - 3 bedroom, 1½ bath ranch on large lot. Kitchen appliances, central air, carpeting, drapes, attached garage. Available now at $625.
ROCHESTER - new 3 bedroom, 2½ bath townhouse condominium in King's Cove. Kitchen appliances, carpeting, garage. Available now at $700.
TROY - 3 bedroom townhouse condominium in Northfield Hills. Available on short-term lease. Appliances, carpeting, drapes, heat, water. $500 month.
GOODE MI 7-1898

BRAND NEW 3 bedroom 1½ bath colonial, family room, formal dining room, living room, basement, 2 car garage. Ready for immediate occupancy. $650 per month.
ASK FOR ERIC OLSON
Chamberlain
651-8850

CANTON - Brand new 3 bedroom ranch, 2½ baths, family, living & dining room, 2 car attached garage, appliances & drapes, $495 per month plus $550 security deposit. 459-7327

CANTON
Large 4 bedroom fully carpeted colonial with 2½ baths, family room with natural fireplace, formal dining room, full basement, and attached 2 car garage. $525 per month and $575 security deposit. Call KEN DIVIDOCK at 981-2900.

CANTON - Large 4 bedroom Colonial including family room & dining room. Short term lease, $500 monthly. Evenings: 455-7446

CANTON-Off of Warren, brand new 4 bedroom Colonial, 1½ baths, formal dining room, family room, fireplace, etc. Available immediately to a good family. Call days, 994-7944. Evenings, 973-1135

CANTON - 2 bedroom plus den, basement, garage, appliances. Nicely decorated. No pets, references. $425 monthly plus security. Evenings, 4589-9693

CANTON. 3 bedroom deluxe ranch, full basement, 2 car garage. 1800 sq. ft. family room with fireplace, 2 full baths, $625 a month. Willing to lease on month to month basis. Call Mary Ellen at Executive Realtors for details. 476-5990

CANTON - 3 bedroom, family room, 2 car garage, central air, finished basement, appliances, drapes. $450. 453-1608

BIRMINGHAM, attractive brick home in excellent neighborhood, 2 bedrooms, 1 bath, garage, fenced yard, patio with gas grill, finished rec room, $450 a month plus security. 644-3185

BIRMINGHAM 3 bedroom colonial, living room, fireplace, dining room den-2 car garage, faces park, near town, $475 month. 646-4847

BIRMINGHAM, clean 2 bedroom home, freshly decorated, hardwood floors, full basement and all appliances, $375 per month plus utilities. Feb. 1 occupancy. Call after 6 PM, 647-7948

BIRMINGHAM- Maple-Lahser area. 3 bedroom brick ranch, carpeting, drapes, oven range, basement, patio, attached garage. $650. month. After 6PM. 645-5248

BIRMINGHAM-3 bedroom brick ranch, 2 car garage, 1½ baths, family room, full basement, central air, carpeted with drapes. Oven, dishwasher, private street, no pets. $550. Chris. 961-1840. After 5pm 644-8438

BIRMINGHAM - Cute 2 bedroom Bungalow. $375 plus 1 months rent security. 355-1780

BIRMINGHAM - You'll like this cozy in - town starter or retiree 3 bedroom ranch. No steps to climb. Newly decorated, 1 bath, fenced yard, all appliances. Pull down attic storage plus storage shed in yard. Friendly owners. Immediate occupancy. $375 per month plus security. 646-1396, 647-3256

BLOOMFIELD HILLS, short term lease, 5 bedroom mansion, $1,400 per month. Includes heat. No pets. Deposit required. 851-6399

BLOOMFIELD HILLS Servants Quarters; 3 bedroom, Franklin stove, $450. monthly including utilities. No pets, deposit. 851-5766

BLOOMFIELD-Charing Cross Estates. Spacious executive 3 bedroom, 2½ bath, modern ranch. 28 x 14 ft living room with fireplace, 20 x 20 ft paneled family room. Large kitchen with built-in appliances, fully carpeted and draped. Beautiful large landscaped yard with mature trees, private patio with rock garden. $695 month. 559-0369

ABSOLUTELY Charming- Birmingham colonial, 3 bedrooms, fireplace, appliances, carpeting, drapes, near shopping, schools, train. $650. 645-9146

404 Houses To Rent

BIRMINGHAM DOWNTOWN, charming immaculate home, appliances, dishwasher, disposal, brick patio, garage. $485. After 6PM, 647-3108

BLOOMFIELD HILLS, short term lease, 5 bedroom mansion, $1,400 per month. Includes heat. No pets. Deposit required. 851-6399

CENTURY Village Apartment - 1 year lease required, 1 bedroom, carpeted, air conditioning, $255 a month. Deposit required. 354-0300 or After 6pm. 373-0483

CHARMING in-town Birmingham upper duplex, living room with fireplace, dining room, 2 bedrooms, garage. $450 month. Call after 8pm 642-7499

DETROIT - 8 Mile & Evergreen. 19780 Vaughan. 2 bedroom, refrigerator and stove, 2 extra lots, newly decorated. Call John Pesek. 563-8681

EDGE OF W. Bloomfield, lovely 3 bedrooms, basement, appliances, fenced yard. $365 month. Security. References. Lease 626-4066, 851-3556

FARMINGTON Hills, very clean, 3 bedroom, garage, $450 month. Evenings and weekends. 476-1680

FIVE MILE-Telegraph, 3 bedroom frame, $285 month. $350 security deposit. 782-3930

GARDEN CITY, large 2 bedroom brick ranch, 2½ car attached garage on large lot. Carpeting, built-in oven and range, $385. 425-0930

GARDEN CITY, 3 bedroom, carpeting, drapes, basement. $300 month, $350 security. No pets. References. 425-2058, 455-2615

GARDEN CITY - 4 bedroom ranch, 2 full baths, finished basement, 2 car garage, $500 a month. Plus security deposit. Ask for Delores, 478-4660

GARDEN CITY - 3 bedroom brick ranch, basement, 2 car garage, $400 a month. Plus security. Ask for Delores, 478-4660

HOUSE FOR Rent - share rental, $145 a month, plus half utilities. Prefer working single female over 21. References. 15113 Kentfield, N.W. Detroit. 355-4985

LAKE SHANNON, Contemporary lake house, 2 bedrooms place, many extras, private all sports lake. $500 a month. Owner Julia M. Weaver, Broker, (313) 629-4221

404 Houses to rent

FARMINGTON-NEAR Schools, fenced, clean, 3 bedroom, living room, TV room, dead-end street. $475. References. Weekdays, between 9-11AM or after 4PM. 477-7907

FARMINGTON HILLS. 2 bedrooms, family room, garage, large lot. $400 a month. Security deposit. Immediate occupancy 478-4672

FARMINGTON HILLS, 3 bedroom ranch on 1.25 acres. 2 baths, family room, fireplace, Florida room, 2½ car garage. 477-6483 evenings; days 639-8830

OLDER HOME - 3 bedrooms, 2 car garage. Adults preferred, no pets, security deposit required. $350 per month. After 4PM 349-5537

PLYMOUTH LOCATION IS IMPORTANT and this six ($) figure custom home enjoys. Plymouth's best..Impeccable and providing all the desired rooms. Early occupancy for a good family. $750 a month. ASK FOR ROBERT BAKE. Robert Bake, Realtors 453-8200

LARGE UNFURNISHED 3 bedroom, 2 bath, house for rent. Lease on security deposit required. $500 per month. 474-6212

LARGE 2 bedroom, 2 car garage, 10 Mile-Pontiac Trail area. Lease & security deposit. $375 monthly. 685-9803 or 349-4862

LIVONIA - Immaculate 3 bedroom brick ranch in excellent neighborhood. Prefer Married, no pets. $465 After 6 PM. 464-7621

LIVONIA, 2 bedrooms, utility room, newly decorated, large yard walking distance to Livonia Mall, $300 a month plus security. 522-3166 or 478-2616

LIVONIA, 2 bedroom, on 2½ acres, 1 car attached garage, fireplace, located on Wayne Rd. Available after Feb. 15. $350. 2 months security. Mon. thru Fri., ask for Lauri, 474-1719

LIVONIA- 3 bedroom brick ranch completely carpeted, all appliances, dishwasher, finished basement. Nicely decorated. $450 month. Immediate occupancy. 464-1583

LIVONIA, 5 Mile - Farmington. 3 bedroom, tri-level, family room, 1½ baths, fireplace, 1½ car garage, in nice family area, no pets. $450 month, plus security deposit. 427-1568

400 Apartments To Rent

We have BIG PLANS for you.

Amberwoods
2 & 3 Bedroom Townhomes
From: $260
- Private entrances
- All appliances
- Central air conditioning
- Gas heat
- 1 1/2 baths
- Club house
- Swimming pool

Open daily 10 to 6, weekends 11 to 5
942-0180
Eureka Rd 1 1/2 miles West of Telegraph between Beech-Daly and Inkster in Taylor

Presidential Sweet!

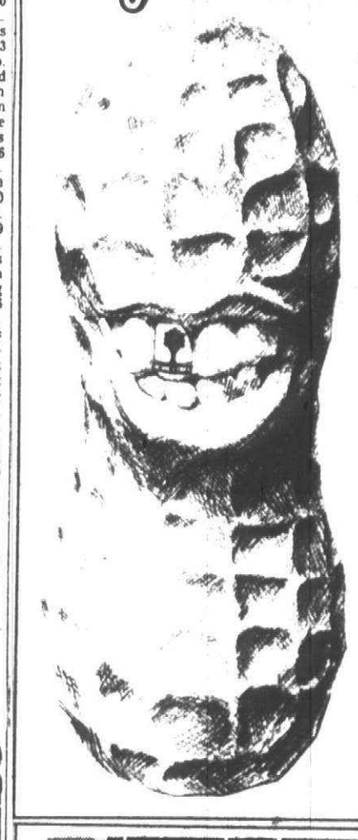

People who don't earn money for apartment or townhouse living should get more than a nice place to live. They should get every advantage, and every extra they deserve. Honeytree is exactly what it's cracked up to be: one sweet place to live. For all the amenities, the price is peanuts.

That's the Honeytree story. Unvarnished.

HONEYTREE
APARTMENTS & TOWNHOUSES
455-2424
Northbound
Exit Ford Rd.
Southbound
Exit Ann Arbor Rd.
PRESENTED BY
STANDARD REALTY CORPORATION

400 Apartments to rent

Shelby Oaks
- Completely Private Entrance
- Whirlpool Appliance
- Gas Heat
- Central Air Conditioning
- 1½ Baths
- Swimming Pool
- Tennis Court
- Clubhouse
- Exercise Room
- Extra Storage Room in each Townhome

1, 2 & 3 Bedroom Townhomes
From $275
Open: 10 am - 6 pm Weekdays; 11 pm - 5 pm Weekends
Country Living - City Style
Just north of M-59 on West Utica Road, between Mound & Ryan in Shelby Township
739-5610

RIVER BEND
APARTMENTS
Luxuriously carpeted 1 and 2 bedroom apartments and 2 bedroom 1½ bath townhouses. Dishwasher, air conditioning. HOTPOINT appliances, glass doorwalls onto balconies-walk-in closets, imposing Community House and swimming pool exclusively for residents.
Open Daily and Sunday 10 a.m.-6 p.m.
Monthly rent includes all utilities except electricity
FROM $290
- Hudson's Westland 5 minutes away
- SEMTA at your doorstep
- Expressway accessibility

RENTAL OFFICE 421-4977
30500 West Warren Between Middlebelt and Merriman

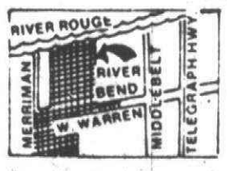

JOHN F. UZNIS Builder - Developer

Haven't you earned it? The privacy . . . the prestige . . . the amenities of luxury? Then come to Claymoor Apartments. And live.

For your car there's an enclosed garage. For your apartment, maid service is available. For your peace of mind, a television security system that never sleeps.

For yourself: 24 hour Doorman and valet parking . . . Swimming pool . . . tennis courts . . . sauna . . . exercise room . . . club room . . . boutiques, barber shop, beauty shop, cosmetologist, and fine jewelers.

And a Claymoor exclusive: Luxurious accomodations for your overnight guests.

All this starts at $495
Daily 9 to 5,
**Saturday and Sunday Noon to

404 Houses to rent

NORTHVILLE - 3 bedrooms, 1 bath, 2 half baths, basement, 1½ car garage. New kitchen with dishwasher. Excellent condition, $500 monthly. Call between 8 and 6PM 348-0370

OAK PARK Charmer, 9 Mile - Coolidge area, 2 bedroom, very clean, plush carpeting, $300 a month, security deposit. 968-1662

PLYMOUTH. One yr. old brick colonial, 3 large bedrooms. Family room with fireplace, dining room. Patio deck, 2 car attached garage. 1st. floor laundry, $550 a month. 981-1716

PLYMOUTH TWP. - 2 bedroom, 1½ bath, brick colonial, gas heat, central air, natural fireplace, family room, enclosed porch & covered patio in rear. ½ acre fenced, tall trees, grass cut & snow-dozed. Convenient to Ann Arbor Rd. & I-275. Mature married couple preferred. $410. 455-0035

REDFORD - attractive 3 bedroom brick ranch, appliances, finished basement, fenced yard, good schools. $375 per month. Security deposit required. 477-2831

REDFORD TOWNSHIP - 2 bedroom ranch, new paint, shag throughout, basement. $350 Monthly. Before 6PM, 533-0916; after 6 PM 348-1336

REDFORD TOWNSHIP-5 Mile & Telegraph, 3 bedroom, 1½ story, with basement, 2 car garage. $350 a month. $350 security. 534-5618

ROCHESTER 3 bedroom ranch with attached 2 car garage, appliances furnished, $550 month. 651-0776 or 651-0641

SOUTHFIELD area. 3 bedrooms, utility room, garage, fenced yard, appliances, carpeted. $335. month. Lease, security. 968-3595

SOUTHFIELD, 9 Mile & Beech, 4 bedroom Colonial, basement, old style atmosphere. No pets. Available only to Aug. 1st. References required. $450 per month 358-3435 832-2747

404 Houses to rent

PLYMOUTH - 2 bedrooms, 1½ car garage, new carpeting, painted inside and out, immaculate, immediate occupancy, couples only preferred, no pets, references, 1 year lease, $325 month, plus security deposit of $325. 349-5857

STERLING HEIGHTS - 15-Ryan. 3 bedroom 3 year old Colonial. 2 car attach garage, family room, fireplace, 2 baths, built-ins. Rent this $78,000 home for only $595. 939-2156

SUBLET HOME for 2 months, 1 bedroom, immediate occupancy. Older couple preferred. Westland & Livonia area. 348-3529

THREE bedroom brick, split level with garage. North of Ann Arbor Trail, E. of Merriman. $400. 422-8202

THREE BEDROOM Ranch. Garage, finished basement, central air. Available February 1. $475 monthly. 277-4513

TROY-Immediate occupancy, brand new 4 bedroom colonial, 2½ baths, family room, dining room, carpets & drapes, full basement, 2 car attached garage. Coolidge-Long Lake area. $685 monthly. 851-6045

TROY new colonial, 4 bedrooms, living, dining, large kitchen, 2½ baths, garage, full basement, 2400 sq.ft. $650. monthly. 641-7428

TROY - New 4 bedroom, 2½ bath Colonial, family room, fireplace, basement, garage. Immediate occupancy. $650 per Month 879-0973

TROY - 1974 Tri Level. 3 bedrooms, family room, fireplace, appliances, 2 car attached garage. 1 year lease. $600 monthly. 979-4087

TWO COLONIAL style homes in West Bloomfield. Immediate occupancy. Both with 5 bedrooms, family room & more. $575 & $850 per month plus deposit. For details CALL BOB LYNDALL

Chamberlain
626-9100

404 Houses to rent

WALLED LAKE - 3 bedroom, 1½ bath, family room, dining room, fireplace, carpeting, drapes. Large lot with Lake View. $400 a month. Utilities included. Deposit & references required. After 7pm 661-1978

WE HAVE over 100 listings of houses now for rent. Call for further information.
HOME FINDERS RENTAL SVC.
Farmington, 553-9001
Taylor, 292-3630

WEST BLOOMFIELD, Brand new quad level on treed lot, lake privileges. 3 bedrooms, family room, fireplace, 1½ baths, garage, $600 month, lease, security. 968-3595

WEST BLOOMFIELD

N. POTOMAC GREEN - Outstanding 4 bedroom pillared colonial backing up to commons, keynoting circular staircase, 3½ baths, library, walk out rec room with wet bar and sauna, first floor laundry, wood deck, circular drive. VACANT. $825. a month.

CENTURY 21
SECONTINE ASSOC.
626-8800

WIXOM, 3 bedroom brick, with garage, on 8 acres, Beck Rd. at 12 Mile. $500 month. $750 security deposit. 626-2450, 626-1865

406 Furnished Houses To Rent

BIRMINGHAM, 3 bedroom, furnished, linens, dishes, utensils, appliances. 2 car garage with door openers. Monthly rental. 682-0481 682-0324

COMMERCE LAKEFRONT - 3 bedrooms, 1½ baths, newly furnished. Remodeled & redecorated. Extras include dishwasher, wet bar, rec room, color TV & garage door opener. On hill overlooking lake, ideal family home. $650 monthly. 851-7610

THREE Bedroom tri-level, fully furnished, 1½ baths, 2½ car garage, fireplace, dishwasher. $650 per month plus security. 459-5268

408 Duplexes To Rent

BIRMINGHAM - 4 bedroom, 2 bath, living room with wood burning fireplace, separate dining room, modern kitchen, walk to town. $500. Bill Underdown, 644-6300 or 641-7878

CROOKS-14 Mile. 2 bedrooms, 1½ baths, carpeting, appliances, air, basement, patio. $400. Adults preferred. Eves.-weekends: 647-3745

DOWNTOWN S. Lyon, 2 bedroom, carpeted, adults, no pets. $275. 349-0615, 437-8852

FAMILY room, 2 bedroom, 1½ baths, basement, Plymouth schools, $350. 349-3637

LIVONIA - 2 bedroom, appliances, garage, available 1st of March. After 6. 591-0998

ROCHESTER - Duplex. Excellent condition. 2 bedrooms, 1½ baths, carpeting & appliances. Adults only, no pets. $340. month plus utilities. Immediate occupancy. 651-3902

410 Flats To Rent

GARDEN CITY - 2 bedroom upper flat, $275 month, plus gas and electric, security deposit required, adults preferred, no pets. Call after 5:30 pm 522-2663

410 Flats To Rent

MADISON HEIGHTS, 1 bedroom upper, carpeted, appliances. $185. plus utilities & security. Call 8-5 583-9300 Ex.2349

NOVI, 2 bedroom upper, Young marrieds or working couple prefered, non-drinking, $60 per week. Security deposit $150. Adults preferred. No pets. 348-0745

PLYMOUTH - Old Village. Huge 2 bedroom flat with Plus carpeting, large enough for two to share. All appliances, basement and garage. Must see. $400. Ask for Dick or Toni. 455-8400

SIX ROOM flat. Also one room furnished apartment. All utilities paid. Seven Mile/Woodward area. $125 per month. 962-5783

TROY - Maple & John R. Nice large lower, formal dining, fireplace basement. $375 plus utilities and security deposit. 644-3715

412 Townhouses-Condos. To Rent

ADAMS WOODS - Bloomfield Hills. 3 bedrooms, 2½ baths, fireplaces, garage court yard, all utilities and appliances. Available. After 7 PM 641-8878

ADAMS WOODS - Bloomfield Hills. 3 bedrooms, 2½ baths, fireplaces, new, garage, many features, super location. Evenings. 641-8878

BIRMINGHAM - 2 bedroom townhouse, $295 - plus utilities. Call between 10 & 6 645-5431

Bloomfield Hills Cooperative

Located on Woodward Ave. 1 mile north of Square Lake Rd. 1-2-3 bedroom townhouses. From $159 to $205 per mo. for qualified members. Membership fee required. Call 10 AM - 5 PM, Mon. & Wed., 335-7452. Tues., Thurs., Fri., 778-7962.

Bloomfield Hills Cooperative

located on Woodward Ave. 1 Mile north of Square Lake Rd. One bedroom units, some with full basements. $159 to $177 per mo. for qualified members. Membership fee required. Call 10 AM - 5 PM, Mon. & Wed., 335-7452. Tues., Thurs., Fri., 778-7962.

BLOOMFIELD Hills condo, 1 year lease, 2 bedrooms, 1½ baths, first floor end unit. Close to I-75, $450 per month. Immediate occupancy. Mickey Galvin, Durbin Co. Realtors, 647-5500

BLOOMFIELD HILLS Condo. 2 bedrooms, 1½ baths, newly decorated, new kitchen appliances, new carpeting. $450 per month including heat. After 4 PM. MI 4-0694

BRAND NEW
PILOT'S COVE, 2 bedrooms, 1½ baths, garage and basement. Prestigious location, 12 Mile and Inkster. Available immediately. $600 per month, 1½ month security deposit, plus first months rent. One year lease. Call
KAY BUTCHER
REAL ESTATE ONE
261-2600 or 464-7403

CANTON luxury townhouse, 2 bedroom, $400 month, $600 deposit. Pool, tennis, freshly decorated. No lease. Evenings 453-5145

412 Townhouses-Condos. To Rent

CONDOMINIUM REALTY
353-3930

AVAILABLE IMMEDIATELY
ROCHESTER. Two brand new 2 bedroom luxury townhouses in KINGS COVE. Each has a full basement, appliances and garage. 1 unit features a full bath off each bedroom, from $650 to $700 a month.

TROY. Immaculate contemporary 2 bedroom STRATHMORE VILLAGE townhouse with garage, finished basement, gas fireplace and redwood deck. Premium location, $575 per month or may be purchased. Call for details.

OAKBROOK WEST. Townhouse, 3 bedrooms, 2½ baths, full basement, carport. Heat included, $650 a month.

FOR LEASE, condo, Bloomfield Hills, 2 bedrooms, carport, carpet, draperies, appliances, heat, water, maintenance, $450 month, eves. 644-7353

IMMEDIATE OCCUPANCY in Kings Cove Condo. Sharp 2 bedroom, 2½ bath end unit. Many extras include fireplace, central air, appliances, rec room & garage. $625 per month includes heat & maintenance fee.
ASK FOR ERIC OLSON

Chamberlain
651-8850

KINGS COVE
• ROCHESTER •

Luxurious 3 bedroom condo, 2½ baths, private garage, country kitchen, fireplace, end unit. Plus many custom features. Pool and tennis facilities. Sparkling new. References required. $800 per month. Call Dick Roeser at 646-6117 or Louise at 652-1800.

KING'S COVE condo, Rochester area, luxury condo, 2 bedrooms, 2½ baths, townhouse type with attached garage, fully carpeted, swimming pool, tennis courts, hiking trail, fishing pond. $650. Call Stuart 585-7744

KINGS COVE-Rochester, 2 bedroom, 2½ bath condo with garage. $625 per month plus utilities. 855-1254

LIVONIA/FARMINGTON. 2 bedrooms, all appliances, carpeting, drapes, heat. $365 month. 477-9147

LUXURIOUS TOWNHOUSES
In Farmington Hills, 3 level 2 bedrooms, 2½ baths, family room, carport included, 70 acres of private park, tennis courts, swimming pool.
GREEN HILL APTS
9 MILE RD, WEST OF FARMINGTON RD
478-4664

LUXURY 3 bedroom condo available for rent for ski weekends or weekly. 20 Minutes form Boyne area on Lake Michigan in Charlevoix. 51-9461 or evenings 626-5506 jcAn Equ

mputer operator exierienced IBM system 3 or 32. Salary open, complete benefits. Reply to Box 848 Observer & Eccentric Newspapers, 36251 Schoolcraft, Livonia, Michigan 48150.

LUXURY 3 bedroom condo available for rent for ski weekends or weekly. 20 Minutes form Boyne area on Lake Michigan in Charlevoix. 851-9461 or evenings 626-5506

MEADOWBROOK HILLS OF AVON
Deluxe 2 bedroom 2 bath condo in prestigious Rochester community. Garage with electric opener, fireplace, main floor laundry, all appliances and drapes. Exquisite view. $650 a month. Security deposit required. Call June Connor 375-9096 or 375-9000

412 Townhouses-Condos. To Rent

LEASE - Madison Heights, 2 bedroom condo, 1½ baths, finished basement. Immediate occupancy. For application phone after 5:30 PM 651-1984

NORTHFIELD HILLS - Troy, 3 bedrooms, 2½ baths, garage, fireplace, all utilities, appliances, curtains, $675, superb, 641-8878

NORTHFIELD HILLS, Troy, 1 story ranch condo, 2 bedrooms, air, full basement, washer, dryer, dishwasher. $510 includes heat, pool, sauna, tennis, club & condo services. References. 641-8663

NORTHFIELD HILLS Condo, Troy. No pets. 2 bedroom, 1½ baths. $500 a month includes heating, maintenance and clubhouse facilities. 855-1675

NORTHFIELD HILLS, Troy - 3 bedrooms, 1½ baths, all appliances, air conditioning, fireplace, patio, heat, clubhouse, $450 per month plus condo fee. 682-7170

SPACIOUS one bedroom, appliances including dishwasher. Carpeting, drapes. Partially furnished, $315 per month includes heat and water. After 6 pm 772-5963

TOWNHOUSE- Bloomfield. Contemporary bachelor pad. One bedroom plus loft, 1½ baths, cathedral ceiling, new throughout. Appliances, carpet, drapes, finished basement. $525. month. 646-6116

TROY - Northfield Hills. 2 bedroom Charlevoix, overlooking clubhouse. Fresh paint, fireplace. $490 month, plus 2 bedroom ranch, new carpet and paint, fireplace, beautiful finished basement. $450 month. Both include maintenance fee, heat, pool, tennis courts, clubhouse, exercise room, sauna. Immediate occupancy. 641-7815 or 641-9167

TROY-Strathmore Village Condo 2 bedrooms, fireplace with gas logs, drapes, finished rec. room with wet bar, attached garage. End unit with completely private enclosed brick patio. Close to pool and clubhouse. $590 includes maintenance and utilities. Call 643-0050 or 852-7522

TWO or 3 bedroom condominium in Ypsilanti Twp. with central air conditioning, washer and dryer, $270 or $300 per month. Call evenings. 846-7736

WARREN - TECH Center. 2 bedroom Condo, 1½ baths, all appliances, washer & dryer. $400. includes heat. 641-9269

W. BLOOMFIELD executive new Condo. 3 bedrooms, 2½ baths, 2 car garage, $850 monthly. Occupancy April 1. Ask for Edythe 646-6200, 646-4086

10 MILE - LAHSER
Two (2) bedrooms, 2½ baths, living room, dining room, kitchen, breakfast nook, finished basement, laundry room, carport. (1,950 sq. ft.). Area for Adults & for Families with children or teenagers. Heat included, all appliances. No pets. From ...$455. 356-8844

413 Rental Agency

FREE LISTING Service to all area landlords. We screen all prospective tenants. AAA Home Rental. 588-6721, 381-9193

414 Florida Rentals

BAL HARBOUR - SURFSIDE
Furnished 2 bedroom, 2 bath luxury oceanfront first floor condo, located on Collins Ave., near everything. For the discriminating few. 851-2592

BEAUTIFUL, NEW, 1 bedroom condo sleeps 4 overlooking gulf and intercoastal on Siesta Key. 25 minutes to Sarasota Airport. 682-4645

BOCA RATON
facing Intra coastal. Immediate occupancy. Choice of four new, attractive 2,400 sq. ft. town homes. Fabulous view and location. Owner.
394-0202

BONITA BEACH CLUB. Enjoy this fantastic 2 bedroom Condo directly on the beach, near Naples. This unit has been beautifully furnished by an interior decorator. Lovely grounds, pool, tennis. 851-6289

BONITA BEACH (near Naples), 7th floor condo on beach with fabulous view of Gulf and Backwater Bays, 2 bedrooms, 2 baths, tennis, saunas, activity rooms. 682-5163

414 Florida Rentals

ATTRACTIVE furnished Indian River front Condo on Hutchinson Island, Stuart. 2 bedrooms, 2 baths, pool, tennis, boat dock. Good fishing. Ocean beach 300 yards. Available Feb., April. 334-3475

BRADENTON - Sarasota area. El Conquistador Country Club, completely furnished 2 bedroom, 2 bath condo. Available Feb. 10- May. $1250 per month. Also, 2 bedroom, 2 bath Villa, with free golf and tennis available. Feb. 4 - May, $1500 per month. After 6 PM 563-0324

CLEARWATER BEACH - 440 West Luxury Condo. Two bedroom, 2 bath. Panoramic view of Gulf & Intercoastal. Available April 1st by 2 weeks or monthly. Call after 6 or weekends, 626-6933

CLEARWATER BEACH- Gulfront, new luxuriously furnished Condo., 2 bedrooms, 2 baths, heated pool, inside parking. 673-8968

DELRAY BEACH, Florida - The Hamlet, luxury 2 bedroom, 2 bath Condo. on golf coarse, beautifully furnished and fully equipped. Private pool, tennis courts. Excellent country club. Ocean & airport minutes away. $450 per week, minimum 2 weeks. No pets. Immediately available. Weekdays after 7PM or weekends, Call 644-6044

FLORIDA KEYS- One bedroom condo on Gulf. Completely furnished, swimming pool, sauna and rec room. $275. per week. 561-6385, 562-0709

FORT LAUDERDALE - Golf, tennis, swimming. New luxury 1 bedroom furnished Condo. Available from March 11. 474-0647

G.M.C. Motorhome 1978 waiting for your arrival at Tampa airport. Call for details. 879-8156

LONGBOAT KEY. Beautiful 2 bedroom, 2 bath condos on the Gulf. Completely furnished, beautiful white sandy beach, pool, sauna. By week or month. Call 682-9329

MARCO ISLAND 2 bedroom, 2 bath, beautifully decorated apartment on the Gulf. Tennis, heated pool, fishing, shelling, golf. Available April 1. 647-0144 or 255-2400

ORLANDO AREA - beautiful completely equipped condo near Disney, 2 pools, tennis, saunas, on lagoon. Available after April 4th. $200 weekly. Easter week $250. 739-0073

SAND KEY ISLAND, FLORIDA. Furnished 2 bedrooms, 2 bath professionally decorated condo, right on the Gulf of Mexico. Pool, Putt Putt golf and beach. Monthly rates. Call 642-0187

SANIBEL ISLAND - Luxurious Gulf view condo, 2 bedrooms, 2 baths, screened balcony, tennis, swimming, shelling. 642-4779

SIESTA KEY, beautiful, luxury Condo. Professionally decorated May 1978. Fantastic panoramic view directly on Crescent Beach. Large unit with 2 screened porches, every convenience you've ever wanted, 2 bedrooms, 2 baths, sleeps 8. Tennis courts, 2 pools, rec room, sauna, landscaped grounds, plenty of grass and palm trees. Ocean front unit, quiet surroundings. 10 minutes from Sarasota. Available April 22nd thru September. 478-1743

SIESTA KEYS, Sarasota, Gulf of Mexico, luxury 2 bedroom, 2 bath furnished condo. Available April 6, 3 weeks minimum. 482-1376

VENICE on beach, luxury 2 bedroom 2 bath condo. Available for season, $1000 month. 851-6926

VERO BEACH. 1 bedroom, 1½ bath Condominium on 18 hole golf course. Monthly. 884-0963

415 Halls For Rent

AMERICAN LEGION HALL
31775 GRAND RIVER
Farmington. Completely remodeled, air conditioned, capacity 300. WEDDING RECEPTIONS, PARTIES, DANCES, SHOWERS. Lighted Parking. Call for reservations 1-6 PM 478-9174; if no answer 476-0723

FARMINGTON
K of C HALL
21900 Middlebelt
Air condition, paved parking
WEDDINGS-BANQUETS
SHOWERS-PARTIES
Package deal our specialty
Hall capacity, 300
Mon.-Fri. 10-2, Mon. eves. 6-8:30, call GR 6-1100

HALL FOR RENT
All Occasions
Post 474-8180

LIVONIA K of C. Hall. Capacity 275. Ample parking, air conditioning. Rental for all occasions. 534-9036 or 464-0500

NIGHT CLUB available, days only. Can be used for showers, banquet parties, etc. 300 capacity. Call after 8 PM 397-1988

REDFORD JAYCEE Community Bldg., 15534 Beech Daly. Air conditioned. Weddings, Showers, Banquets, Etc. 531-9255, 937-9624

416 Vacation Rentals

BAHAMAS Treasure Cay. 2 bedroom 2 bath ocean villa, kitchen, living room, fully equipped, on 3 mile beach, pool, golf, tennis, water sports. Commercial & private airport. 5-9PM 626-5940

BOYNE COUNTY
Three or four bedroom sharp furnished chalets. Reserve now for ski season. 645-2500 616-347-8501

BOYNE HIGHLAND cozy 2 bedroom chalet, sleeps 6. Available week or weekend. Call Pat at 661-5282

CALIFORNIA Pebble Beach - 2 bedroom, 2 bath luxury condo on breath taking Monterey Penninsula. Golf, Swim, Carmel shopping. Weekly or Monthly. 852-3357

CONDOMINIUMS AND COTTAGES
IN HARBOR SPRINGS
Now Renting By Week, Month or Weekend. During Ski Season & Summer Season. Contact:
Graham Real Estate
198 East Main St.
Harbor Springs, Mich. 49740
616-526-6001 - 526-2106

HARBOR SPRINGS - Luxury Homes in Birchwood Farm Estate. Available for Week, Weekend Rentals during Ski season. Summer Weeks also available. Birchwood Realty. 616-526-2156

HILTON HEAD Island, S. Carolina, Sea Pines, condominium, tennis, golf, ocean, pool. After 4 pm 349-4775

SKI Boyne Highlands. Rent beautiful contemporary house near Harbor Springs by weekend, week or month. Sleeps 8. (513)778-1842

SKI Traverse City area, chalet at Sugarloaf Mountain. Sleeps 7. Newly decorated. 549-1222, 642-7826

SNOWBIRD - Utah, Iron Blossom Lodge, Efficiency Condo, sleeps 2-4, available weekly Feb. 24 thru March 17, reasonable. 334-3777

SUNSHINE - Sunshine & beautiful sunsets. Nestled in the Santa Catalina Mountains, Tuscon, Arizona. Luxury, 2 bedroom, furnished townhouse, with panaramic view - for rent. Swimming pool, jacuzzi, & tennis courts available for residents. 626-7784

TRAVERSE CITY
STOECKEL'S
SILVER SHORES RESORT
(Where families find friends)
1127 E. Silver Lake Rd.
Traverse City, Mi. 49684
616-947-1455

420 Rooms To Rent

BEDROOM & LIVING room in Private home, mature working gentlemen preferred. Reasonable. Royal Oak area. 541-3458

BIRMINGHAM - studio room. Employed middleaged or older woman preferred. References. $35 week, security deposit. MI 6-9167

CLEAN QUIET room, private bath. Employed person. Call after 4PM. 646-4661

COMFORTABLE ROOM - flexible home privileges, Maple - Inkster area, for mature, employed female. References. For imformation 255-2056

FURNISHED rooms; also efficiencies available. Daily/weekly rates. Color TV, phones, daily maid service. Royal Motor Inn, 27751 Plymouth Rd., Livonia. 422-1911

FURNISHED Room for single, working girl; all privileges. 274-2545

LARGE COMFORTABLE sleeping room, 16 X 24, for mature gentleman. Between Inkster and Middlebelt, off Ford Road, Garden City. References and security deposit. 422-0458

MIDDLEBELT-PLYMOUTH
Would prefer working, non-drinking, mature person. $28 a week. $100 deposit required. Also larger room available Feb. 10th - $35. 421-1603

PLYMOUTH-N. MILL Street, adults 25 & older. $25 - $30 weekly plus deposit. Laundry facilities, parking. 453-6776, 397-3167

PLYMOUTH - The Manor Room - Furnished sleeping rooms near downtown. $35 per week. Security deposit. 455-2010

ROOM FOR RENT in mobile home. Prefer female. Call Michelle after 6PM 669-2851

ROOM for rent with kitchen privileges. Ann Arbor Trail & Wayne Rd. Livonia. LO 2-1360

ROOM for rent, Novi, access to all X-Ways. Furnished room, kitchen privileges. Responsible female. Call after 5pm 348-3382

SLEEPING ROOM, private bath, private entrance. Security deposit. Grand River, 9 Mile Rd. area. GR 4-8738

SLEEPING ROOM in Plymouth. Employed man preferred. Outside entrance, no cooking. 453-3745

SOMEONE Dependable to share my house trailer. Kitchen priveleges, Single woman desires same. $25 per week. 477-6054

SOMEONE Dependable to share my house trailer. Kitchen priveleges, Single woman desires same. $25 per week. 477-6054

YOUNG EMPLOYED female, beautiful large bedroom in prestigious subdivision, private bath. Farmington Hills. 478-9807

422 Commercial Industrial To Rent

COMMERCIAL store for rent, University and Pine, Rochester. C. De Nike 652-7672

FOR LEASE
8000 Sq.Ft. Commercial
Plymouth Rd., Livonia
478-7835, 476-3900

KNOLLWOOD SHOPPING PLAZA, Maple & Inkster Roads, Bloomfield Township. Now leasing. Retail stores and/or Professional Offices. For more imformation ask for Arline 474-9300

PINE TREE PLAZA - Canton Twp. now leasing, retail and professional stores. Call 557-4150

PLYMOUTH
COMMERCE BLDG
5,000, 8,000
& 10,000 sq.ft.

New bldg. with many quality features in prime area, Joy Rd., adjacent to I-96 (Jeffries) and I-275 Expressway. Ask for Bill Robinson, 474-6190

PLYMOUTH, Main St. retail space. 455-8560

WAREHOUSE SPACE
for lease. M-36 and 23 X-Way. 6,500 Sq. Ft. (Will Split).
ALSO
Will build to suit for lease.
20TH CENTURY REALTY
1-437-6981

WAREHOUSE & SHOP SPACE available in Plymouth. Near I-275 and 696. 7,000 to 14,000 sq. ft., loading docks, offices, reasonable. 459-4200 644-4814

424 Office-Business Space To Rent

APPROXIMATELY 1500 SQ. FT. Corner Ford & Middlebelt, Garden City. For information phone: 422-2490

AVAILABLE IMMEDIATELY. Prime area in Plymouth off Main Street. Individual offices. Price includes all expenses. From $65 up. Total of 5000 sq. ft. Lobby entrance, suitable for engineering, accounting, design firm. Warehouse shop space also available. 459-4200 or 644-4814

BIG BEAVER office space. Copier, secretary, phone. Ideal for lawyer, accountant, manufacturers rep. 435-3748

BIRMINGHAM - beautiful downtown location, immediately available. 100 to 1,000 sq. ft. Call Mr. Summers, 646-9870

BIRMINGHAM - 1000 square feet of office space. Immediate availability, reasonable lease rate. 353-4280

BRAND NEW Georgian colonial medical office building. Excellent location to serve high growth area of Rochester. For complete details....
ASK FOR ERIC OLSON
Chamberlain
651-8850

BUCKINGHAM Office Plaza, Schoolcraft & Inkster, Livonia, 250 sq. ft. for lease. Immediate occupancy, 559-1160

FOR LEASE new deluxe professional office space, 6780 Rochester Rd., Troy. 879-8144

HEART OF BLOOMFIELD HILLS
1200 sq. ft. of superbly located office space in charming historic building at Lone Pine and Woodward. Main floor, two entrances, park at door. $9.00 a sq. ft. includes taxes, utilities for quality tenant. Available at once. Ideal for law or accounting firm. Please call Mr. Reed. 646-5000

INKSTER-CHERRY HILL
- LOCATION -
In Garden City
Professional Offices - 750 sq. ft., suitable for Medical, Dental or related fields. Long lease available. Immediate Occupancy. Call between 8am-5pm, 476-6680; or after 7pm 685-1644

JEFFRIES FWY. - Telegraph, 1500 sq. ft. office space for lease, immediate occupancy. For more information, call 224-5044

LIVONIA
Private office space for lease in prime new building, Plymouth - Newburgh area. Ideal for accountant, attorney, manufacturer's rep, etc. $200 a month including all utilities. Call Mike or Dick 464-9602.

MODERN office suites for lease, medical or dental, in Plymouth. 453-4055

MODERN 2 ROOM SUITE
Air, utilities, janitorial, carpeted, window. Convenient parking.
478-3636

424 Office-Business Space To Rent

CANTON AREA
Office space for rent on Ford Rd. less than 1 mile W. of I-275. One office, 150 sq. ft. Second office 650 sq. ft. Reasonable. Call Barbara or Bob at 455-7790

NEW OFFICE SUITE for lease. Will partition to suit. 2005 W. Hamlin near Crooks, Rochester. Call 852-9300 or after 5 PM & weekends 693-2296

OFFICE/LEASE, Birmingham, 1 or 2 rooms with answering service. Maple/Telegraph. Phone 645-0622

OFFICE SPACE in attractive Livonia professional building, 5 Mile/Inkster area. Call Mon. thru Thurs. afternoons 427-4540

OFFICE SPACE
IN SOUTHFIELD
FROM $95 MON.
Incuding utilities, answering service, conference room.
569-1624

OFFICE space to sublet in Birmingham to Psycho-therapist. Janitorial services, ample parking. 647-0030

OFFICE SPACE
for rent. Across from State Savings Bank in South Lyon
20TH CENTURY REALTY
1-437-6981

PLYMOUTH 720 sq. ft. of office space in brand new building, located in new industrial section, for more information call 459-2100

PRESTIGIOUS Birmingham High Rise office building. 600 to 4,000 sq. feet as desired. 700 East Maple.

PROFESSIONAL office building, Livonia, 5 Mile area. 800 square ft. 261-7760. After 6 227-7340

ROCHESTER Executive office space available, underground parking. 300 sq. ft. and larger. Receptionist, secretarial and phone answering optional. 155 Romeo St., one block E. of Main 375-1221

SINGLE ROOM OFFICES. Corner of Ford & Middlebelt, Garden City. From $125 per month and up including utilities 422-7030

SUITE DEAL
19500 MIDDLEBELT
LIVONIA
Two custom offices available immediately. 168 sq. ft. single office, 1250 sq. ft. 7 room office. From $125 per month including all utilities, daily janitor service, parking, carpet and drapes.
CALL CAROLYN 548-5520

1,100 square foot brick house zoned professional. IDEAL FOR OFFICE. Located on Inkster Rd., S. of Ford. 2 car attached garage. $400 per month. For more information, call:
425-0930

426 Convalescent-Retirement Homes

BESK CHALETS
BOYNE MOUNTAIN
Special February
SKI PACKAGE
534-6469 756-5171
OFFICE: 464-4260

428 Garages To Rent

CAR OR BOAT storage, near Wayne and Ann Arbor Tr. 422-5691

LARGE GARAGE - 12x55. $150 month, 9 Mile-Farmington. 474-2290

430 Wanted To Rent

ALL AREA-APTS-HOUSES-FLATS
LANDLORDS
SINCERE
TENANTS LOOKING
no obligation
SHARE LISTINGS 642-1620
124 S. Woodward at Maple, Birm.

HOUSE, long term lease, responsible family, Livonia area. 3 to 4 bedrooms. Being transferred April 1. 591-0856 or 273-7966

LEAVING TOWN!
Don't Want To Sell!!!
Consult us about our rental and/or property management service. Over 10 years experience in management field. Competitive rates.
GOODE REAL ESTATE
1411 N. Woodward MI7-1898

MIDDLE AGED Couple needs 2 or 3 bedroom home. Prefer Westland, Livonia or suburban area. Needed immediately. References available. No children. No calls before 11AM. 427-2169

ONE BEDROOM apartment, Birmingham-Troy-Bloomfield area. Responsible married couple. No pets. No children. Good habits. Call Jim Mincks, 616-455-9464

RESPONSIBLE Professional Couple looking for Private Country Home. Call persistently 455-5726

WANTED to rent, office space for established business. Need max. 500 sq. ft. Prefer Birmingham or nearby location. 643-8946

432 Living Quarters To Share

ABANDON YOUR HUNT
SELECT PEOPLE
·SHARE YOUR HOME OR APT.
·MOVE IN WITH SOMEONE.
·Start A New Place To Share·
100's LISTED
SHARE LISTINGS 642-1620
124 S. Woodward at Maple, Birm.

DUPLEX to share, completely furnished, $125 month, $125 deposit. Oak Park. 544-1962

FEMALE ROOMMATE preferred to share large 2 bedroom house in Rochester. $150 plus utilities. Call after 6:30 or weekends 651-6283

NON-SMOKING working woman wishes to share 2 bedroom apartment with same. Oakland Mall area. Call 939-8402

PROFESSIONAL, Responsible person to share 3 bedroom house in Farmington Hills. Application & references needed. 553-7789

PROFESSIONAL, responsible person to share house. Non-smoking, call Don. 642-9366

PROFESSIONAL woman, 26, seeks same to share 2 bedroom apartment at Somerset, Troy. 643-9103 968-5575

RELIABLE female to share Keatington Condo. Many extras. Reasonable. Work, 628-3092; home, 391-1121

RESPONSIBLE FEMALE, mid 20's to share 3 bedroom house in Royal Oak, Birmingham area. $135 monthly plus utilities and security deposit. 549-4806 778-6699

ROCHESTER-Large farm house to share. Rent $140. monthly includes utilities. Deposit required. Immediate occupancy. 652-6622

SINGLE girl looking for same between the ages of 22 & 30 to share 2 bedroom Southfield apartment. Call between 4-10 P. M. Tuesday through Friday; anytime Saturday, Sunday - 354-0444, 557-7655

THIRTY-ONE year old professional person needs individual of similar circumstances to share 2 bedroom apartment beginning March 1st. Call Steve, 857-5538; Eves. 739-6486

TWO STUDENT girls, mid 20's, desire same to share 3 bedroom house. Redford area. Call after 6PM, 255-7944

WORKING Girl wanted to share furnished house, Birmingham Area. $175 per month plus utilities. 646-3706

400 Apartments to rent

NOW RENTING
ONE and TWO BEDROOM APARTMENTS
Rentals from $315 to $370
Models open daily and weekends 12-5
Pine Ridge
LOCATED on North Side of 10 Mile Road and Grodan Drive, adjacent to TELEX Shopping Center
Phone: 354-3930
Office: 626-5598

"SIMPLY EXTRAORDINARY"
MUIRWOOD
THE MOST COMPLETE AND EXCLUSIVE RENTAL RESIDENTIAL COMMUNITY IN FARMINGTON HILLS
• Over 96 rolling acres of forested and landscaped grounds
• Muirwood Club Lounge
• Enormous pool
• Tennis courts
• Nature trails & ponds
• Gatehouse-monitored entry and exit
Unique two bedroom terrace dwellings and one and two bedroom apartments.
Open daily, 11am - 6pm or by private showing 478-5533
Located at the corner of Grand River and Drake, in Farmington Hills

preview showing
Rentals From $330
Oak Ridge
One and Two Bedroom Apartments
Phone: 354-1220
Office: 626-5598
Open Daily and Weekends 12-5
Located on Berg Road, North of Civic Center Drive, East of Telegraph Road

PHASE III NOW OPEN!
green hill
A unique new apartment
park concept
in Farmington Hills
OVER 70 ACRES OF PRIVATE PARKS, SPRING FED STREAMS & PONDS, BIKE TRAILS, CROSS COUNTRY SKIING, TENNIS COURTS, SWIMMING POOL, HUGE STORAGE AREAS
• Spacious 2 Bedroom Townhouses with large family room, 3 levels, private entrance.
• 1 & 2 Bedroom Apartments
On 9 Mile Rd., 1½ miles W. of Farmington Rd.
Furnished models open daily 10 a.m.- 6 p.m.
• Phone 478-4664
John F. Uznis
builder/developer

The Hidden World . . .
Today, escapes are difficult to find. But there is a place where one and two bedroom luxury apartments are nestled away from the concrete and clay. Woodcrest Villa. Choose parkside or lakeside living. Enjoy our Swedish sauna, Turkish steam bath and complete athletic club. There's a fireplace in every apartment. And the security of a gatehouse, too.
Escape to the Hidden World of Woodcrest
Woodcrest Villa apartments & private club
8300 Woodcrest Dr., ¼ Mile North of Hudson's Westland on Wayne Rd. Phone 261-8010
RENTAL INFORMATION 10 a.m.-6 p.m. DAILY

FAIRMONT PARK
GRAND OPENING
A NEW LEVEL OF LUXURY IN RENTAL RESIDENCES COMES TO FARMINGTON
One bedroom and unique two bedroom, two bath terrace residences from $325.
Models open daily and weekends, 11am - 6pm.
Located at the corner of 9 Mile and Drake, in Farmington Hills. Phone 474-2510
Sorry, no pets.

NOW RENTING!
SENIOR CITIZENS!!!
LUXURY ADULT LIVING
ONE & TWO BEDROOM APARTMENTS WITH ALL THE LUXURY FEATURES YOU WOULD EXPECT TO FIND IN THIS PRIME LOCATION THAT OFFERS YOU SECURITY AND CONVENIENCE.
PRICED FROM $285.00
HIGHLAND TOWERS
Located on Greenfield...just North of 10 Mile
Models Open Daily and Sunday
for rental information call
569-7077

KENSINGTON PARK APARTMENTS
1 & 2 BEDROOM APARTMENTS
FROM $240
DIRECTLY ACROSS FROM KENSINGTON STATE PARK AT I-96 & KENT LAKE EXIT.
Drapes, shag carpeting, clubhouse, appliances. Heat paid. Tobogganing & other winter sports facilities right across the road.
Mgr. 437-6794 Open Daily & Sunday 9 AM-9 PM

BROOKDALE
MINUTES FROM TWELVE OAKS
Sparious Apartment Homes
FROM $250 INCLUDING
• COVERED PARKING
• PRIVATE ENTRY FOYER • POOL
• SHAG CARPETING • BALCONY
• WALK IN STORAGE AREA • AIR CONDITIONING
437-1223
Located at the corner of Pontiac Trail and Nine Mile Road
(Sorry No Pets)
RENTAL OFFICE HOURS
9-5 PM DAILY - 11-5 PM SUNDAY
OR BY APPOINTMENT
CLOSED THURSDAY

Luxury Apartment Living
Choose your new residence from one of our quality apartments or townhouses. Among the many features, included are central air conditioning, carpeting, dishwasher, pool and patio or balcony - one just right for you! Main office 626-5595.
Pine-Aire
• 1, 2 and 3 bedr

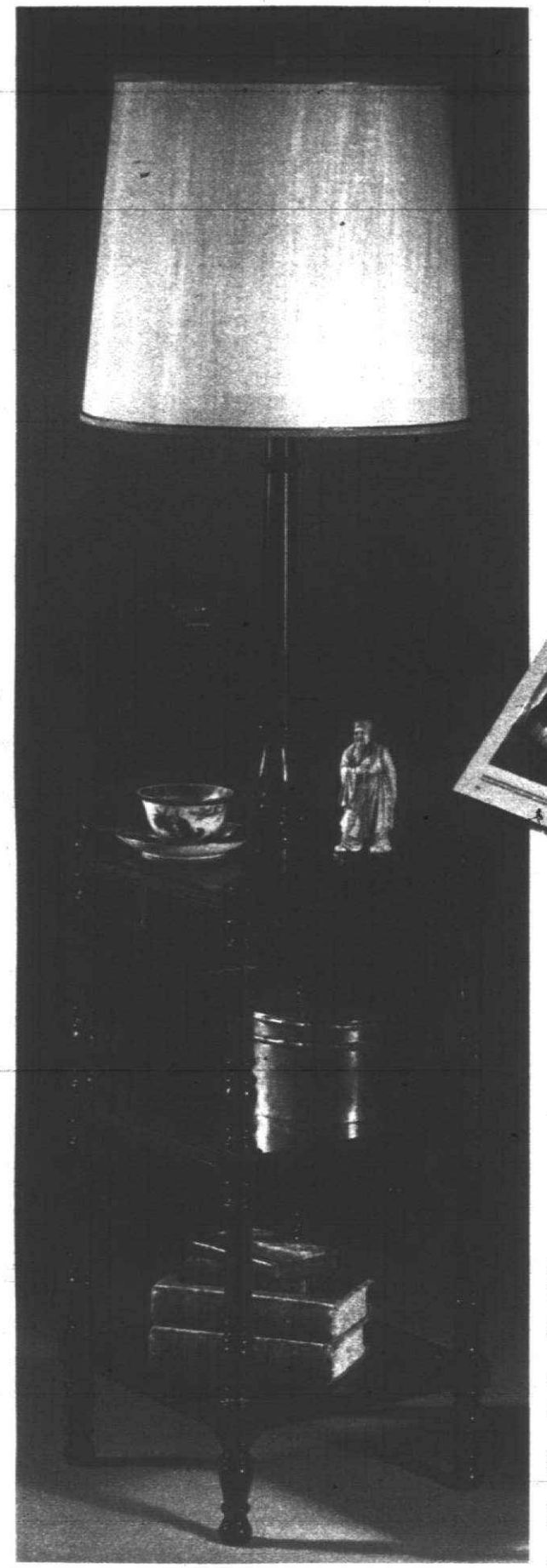

12"x12" Overall height 57" Table height 26"
Has 3-way adjustable lighting

The catalog you've been wishing and waiting for is here... and it's free!

Introducing the new Pennsylvania House Collector's Book. A beautiful 224 page full-color catalog that's just full of the kind of furniture you've always wished for. And that's not all. Because the new Pennsylvania House catalog also has decorating tips, color charts, advice on how to buy furniture and much more. So come in and get your copy today. A beautiful 224 page Pennsylvania House catalog for free...it's like a dream come true.

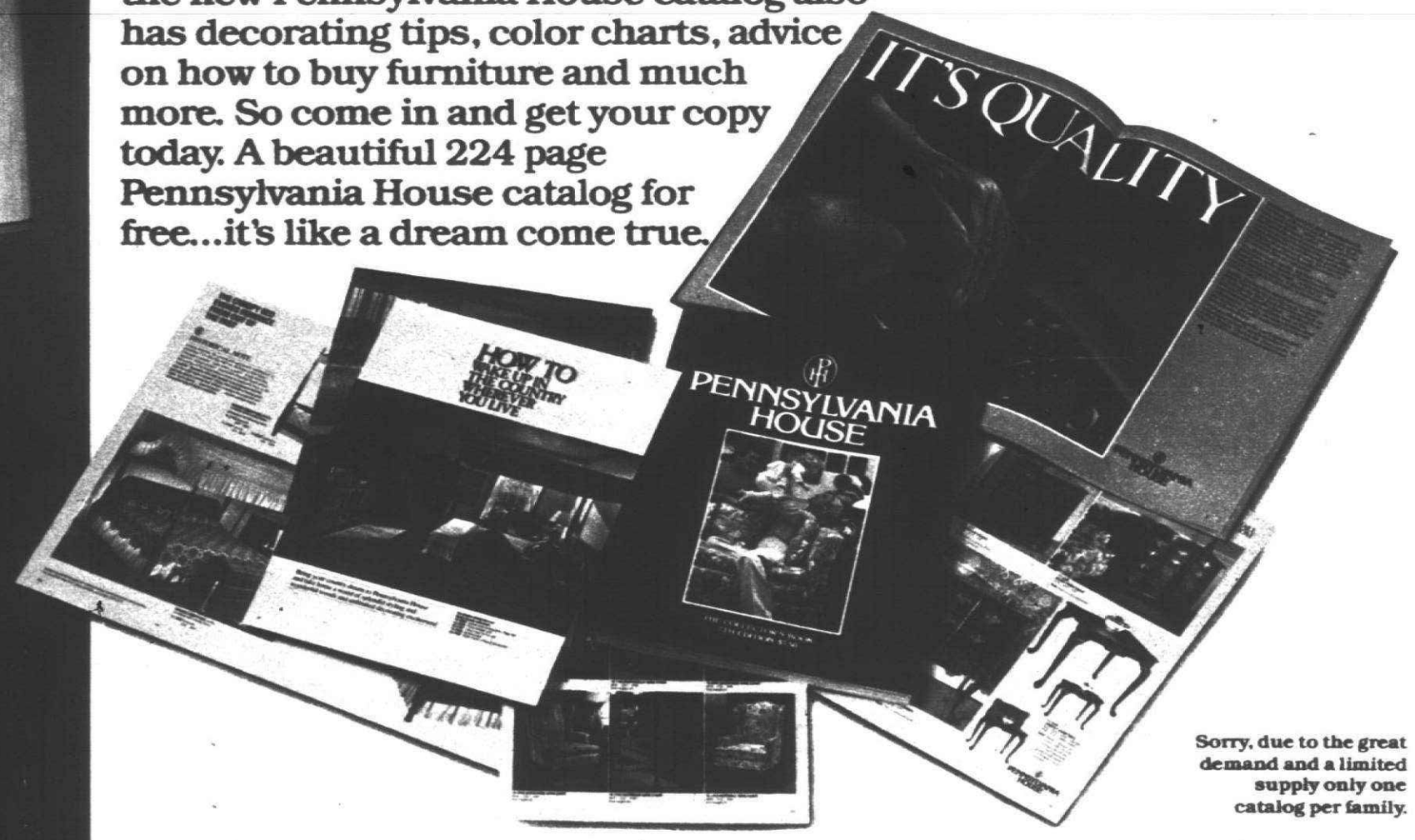

Sorry, due to the great demand and a limited supply only one catalog per family.

Special Offer!

This 3-Shelf Lamp/Table... a $210 value at a remarkable $99.50

It's a table. It's a lamp. It's the Pennsylvania House lamp/table in glowing collector's finish.

Designed to go with all our fine traditional furniture, the Pennsylvania House lamp/table is as versatile as it is beautiful. Use it as an end or occasional table and, like magic, you've got a three shelf table and a lovely lamp in one elegant piece of furniture.

Now you can have the furniture you've always dreamed of at prices you never dreamed possible during the fabulous Pennsylvania House Winter Sale. And that's no tall tale.

We've got elegant Pennsylvania House cherry, country oak, rustic pine, many a sleeping beauty of a sleeper and *all* Pennsylvania House upholstery at incredible savings.

So, for the most beautiful furniture in all the land, come to the Pennsylvania House Winter Sale today and make your dreams come true.

Advertising Supplement to OBSERVER-ECCENTRIC NEWSPAPER, NORTHVILLE RECORD, NOVI/WALLED LAKE NEWS, BRIGHTON ARGUS, and SOUTH LYON HERALD

Colonial House
Established 1937

20292 MIDDLEBELT ROAD (South of 8 Mile)
LIVONIA, MICHIGAN 48152, Phone: 474-6900
Open Mon., Thurs. and Fri. Nites

SALE BEGINS JANUARY 15 • SALE ENDS MARCH 3

If we are out of stock on any item, we will special order it for you until the ending date of the sale.

174B

C (Winter 79)

Advertising Supplements to OBSERVER-ECCENTRIC NEWSPAPER, NORTHVILLE RECORD, NOVI/WALLED LAKE NEWS, BRIGHTON ARGUS, and SOUTH LYON HERALD

Colonial House
PRESENTS

Free at our store! The all new Pennsylvania House catalog!
Get the complete Pennsylvania House story in the beautiful new 224 page full-color Pennsylvania House Collector's Book. Come in and get your free copy today. See back page for details.

TALES OF A WINTER SALE
(OR, SAVING 20% ON THE FURNITURE OF YOUR DREAMS)

BY PENNSYLVANIA HOUSE

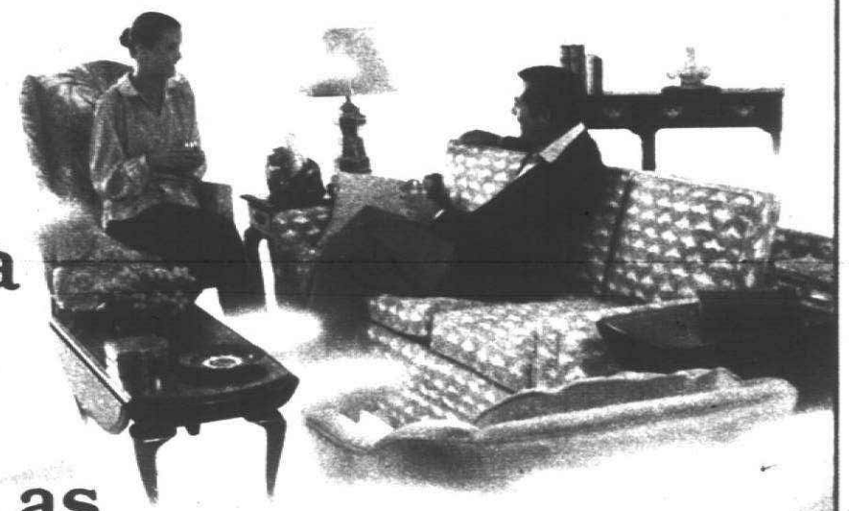

Here's Pennsylvania House. An American tradition...a dream. Furniture as elegant, as country, or as rustic as you are...or dream of being. Exquisitely crafted solid woods...perfectly upholstered sofas, loveseats, chairs, sleep sofas. At on-sale prices you'll have to see to believe. Turn. The tale begins.

Upholstery prices may be slightly higher in California.

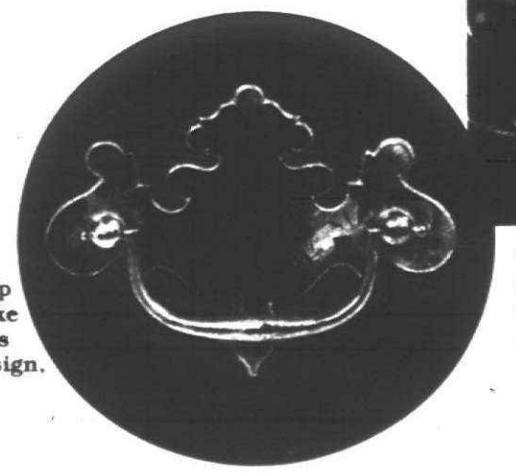

The Pennsylvania House tradition of fine craftsmanship can be seen in every detail. Like this brass-plated hardware. It's authentically American in design, engraving and finish.

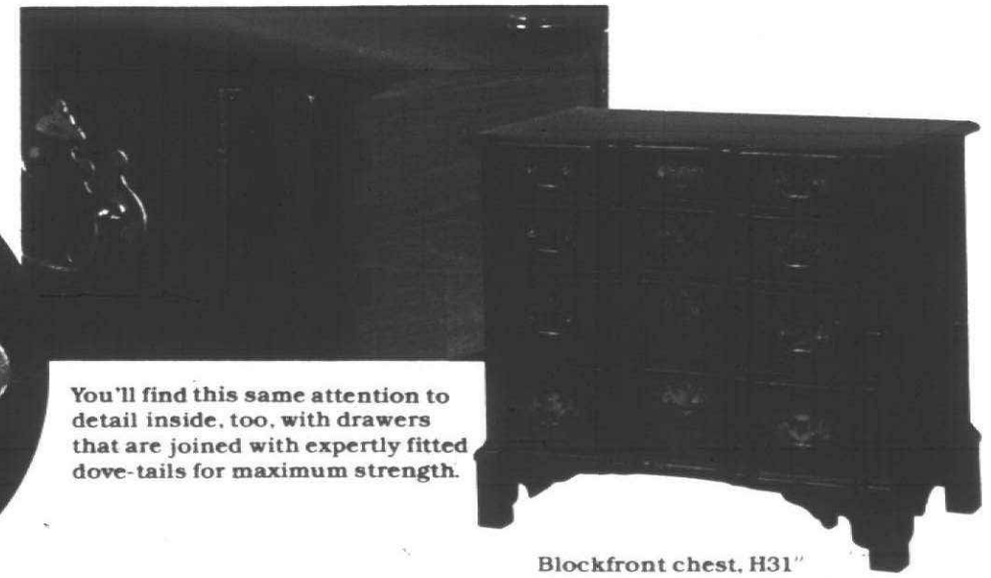

You'll find this same attention to detail inside, too, with drawers that are joined with expertly fitted dove-tails for maximum strength.

Blockfront chest, H31"
Reg. $669 **SALE $529**

You'll find the look and the 20% off just right on rustic pine and all our upholstery.

SAVE ON A LIVING ROOM YOU CAN REALLY LIVE IN AT A DELIGHTFUL 20% OFF

A	Mfr. Sugg. Retail	SALE
82" Sofa, as shown	$899	$719
In other fabrics, from	$749	$599
Wing chair, as shown	$429	$339
In other fabrics, from	$369	$295
Chair, as shown	$369	$295
In other fabrics, from	$369	$295
Droplid end table	$179	$139
Hexagonal end table	$249	$199
Square cocktail table	$249	$199

Sale prices shown are 20% off manufacturer's suggested retail prices, which are optional with retailers.

A VERY SPECIAL PINE BEDROOM
NOW ONLY $2149 for 5-pc. group
SAVE $558 on mfrs. sugg. retail price of group*

B	Mfr. Sugg. Retail	SALE
Cannonball bed, queen size	$395	$315
Headboard only	$235	$185
Twin, full and king also at 20% off.		
Armoire	$1089	$869
66" Double dresser	$689	$549
Hutch mirror	$495	$390
Nightstand	$199	$159

*Group price includes cannonball headboard, armoire, dresser, hutch mirror and nightstand.

CHEERFUL COUNTRY DINING
NOW ONLY $1669 for 7-pc. group
SAVE $425 on mfrs. sugg. retail price of group*

C	Mfr. Sugg. Retail	SALE
48" Round pedestal table, (exts. to 48"x68")	$489	$389
Same table with plastic top	$539	$429
Captain's chair	$129	$99
Mate's chair	$119	$95
51" Buffet base	$619	$489
51" Hutch top	$510	$410

*Group price includes table, four side chairs, buffet base and hutch top.

Upholstery prices may be slightly higher in California.

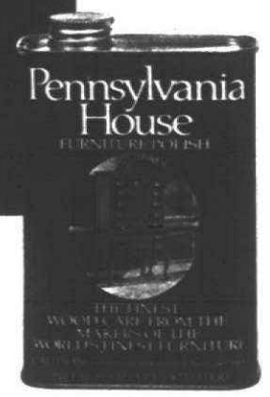

To take good care of your Pennsylvania House furniture, use Pennsylvania House Furniture Polish. It's specifically formulated to clean, preserve and beautify all our fine wood finishes. Buy it now at this **special price, only $1.99.**

While efforts have been made to anticipate reasonable demand, we cannot assure you every item in this circular is in stock and available for immediate delivery. If an item is out of stock, we will special order it during the sale.

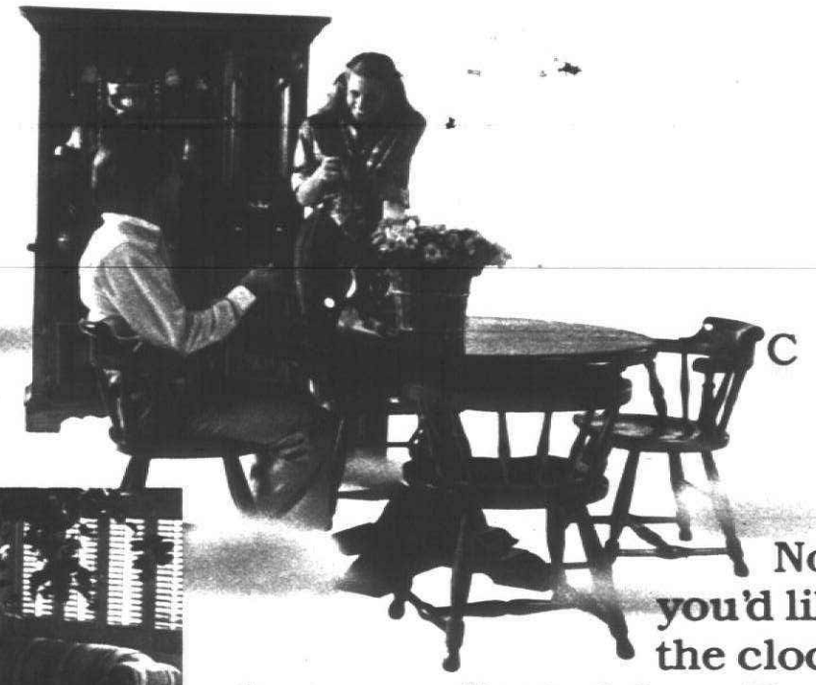

C

A

Now, maybe... you'd like to turn back the clock. To simpler, less complicated days. Days of pine. **Pennsylvania House** solid pine. An honest wood... authentically crafted and detailed by hands that have been at this for a very, very long time. That dining room...look. And the bedroom. Ahh. What a cozy place to relax and take a long winter's nap. But not before taking advantage of this **short Winter Sale. An honest 20% off.** On all this **Pennsylvania House pine.** Now, that's what we call a great old-fashioned winter!

B

81" Stewart And-A-Bed® queen-size sleeper
As shown, Reg. $799 **SALE $639**
In other fabrics, from Reg. $749 **SALE $599**
Also available as a full-size sleeper from Reg. $649 **SALE $519**

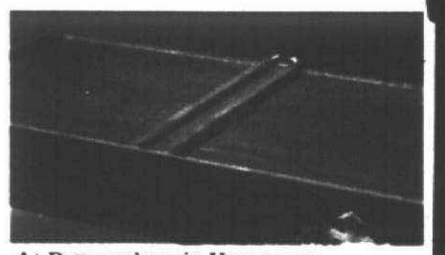

At Pennsylvania House we never forget that our furniture must be as functional as it is beautiful. That's why we put a hand-fitted center guide under our drawers to keep them from sticking and shifting. And a special leveling guide that keeps drawers level even when fully extended.

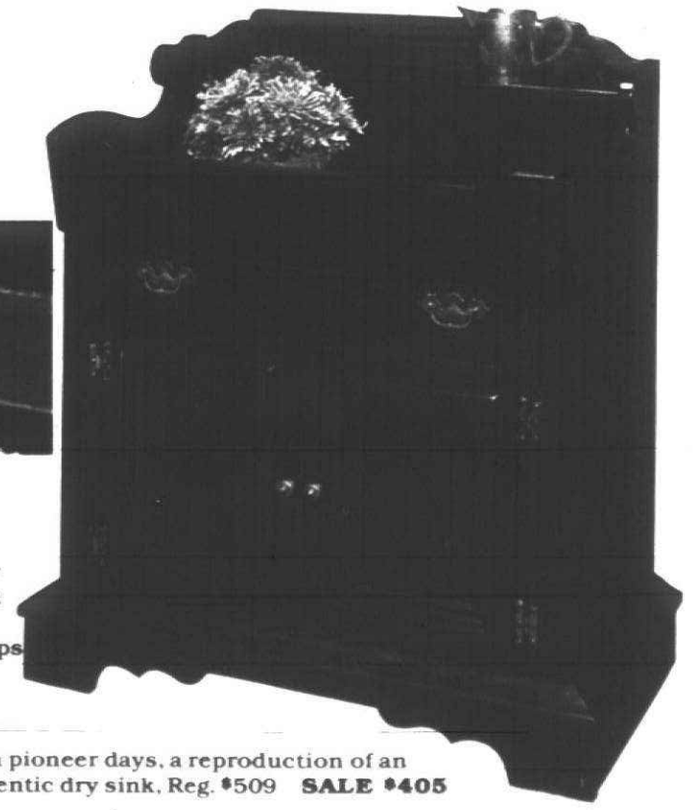

From pioneer days, a reproduction of an authentic dry sink, Reg. $509 **SALE $405**

B

The stuff of dreams: Elegant upholstered pieces...lovely fabrics with grace and style...and the **luminous glow of solid handcrafted Pennsylvania House cherry. Alive** enough to reflect candlelight in the most elegant of dining rooms. Sunlight in the most graceful of traditional bedrooms. Warmth in the most comfortable of Chippendale living rooms. If elegance is your style, Pennsylvania House cherry is your wood. Exquisite hand carving and hand rubbing. Magnificent details. **Pennsylvania House cherry. At 20% off.** What a lovely winter **this** is!

C

D

The handcrafted elegance of cherry and all our fine upholstery at a very exciting 20% off.

A GREAT CHERRY LIVING ROOM AT GREAT SALE PRICES NOW SAVE 20%

A	Mfr. Sugg. Retail	SALE
79" Sofa, as shown	$999	$799
In other fabrics, from	$849	$679
62" Loveseat, as shown	$819	$649
In other fabrics, from	$699	$559
Lounge chair, as shown	$529	$419
In other fabrics, from	$389	$309
Dropleaf end table	$249	$199
Chippendale end table	$199	$159
Tray coffee table, L41	$279	$219
Sofa table, L56	$465	$369
Double etagere, W44	$679	$539

Sale prices shown are 20% off manufacturer's suggested retail prices which are optional with retailers.

FORMALITY OF QUEEN ANNE... SHOWN AT TOP OF PAGE AND ON OUR FRONT COVER AT 20% OFF

B	Mfr. Sugg. Retail	SALE
72" Sofa, as shown	$949	$759
In other fabrics, from	$699	$559
Wing chair, as shown	$509	$405
In other fabrics, from	$389	$309
Tub chair, as shown	$499	$399
In other fabrics, from	$379	$299
Dropleaf end table	$249	$199
D/L cocktail table, L46	$349	$279
End table	$249	$199
Sofa table, L56	$465	$369

AN ELEGANT DINING ROOM NOW ONLY $1839 for 7-pc. group SAVE $495 on mfrs. sugg. retail price of group*

C	Mfr. Sugg. Retail	SALE
Oval table, 42" x 54 (exts. to 74")	$479	$379
Fiddleback side chair	$139	$109
Fiddleback arm chair	$169	$135
54" Buffet base	$729	$579
54" China top. Plain glass	$570	$450
Crown glass, shown	$630	$500
Mobile server, W39	$669	$529

*Group price includes table, 4 side chairs, buffet base and china top, with plain glass.

OUR FINEST CHERRY BEDROOM NOW ONLY $2279 for 5-pc. group SAVE $586 on mfrs. sugg. retail price of group*

D	Mfr. Sugg. Retail	SALE
Cannonball bed, queen size	$459	$359
Headboard only	$279	$219
Twin, full and king also at 20% off.		
66" Dresser	$929	$739
Armoire	$1199	$959
Mirror	$149	$119
Nightstand	$309	$245

*Group price includes cannonball headboard, dresser, armoire, mirror and nightstand.

A

Ah...breathe deeply. The crisp, fresh, clean air of country. **Pennsylvania House** country.

B

C

Pennsylvania House upholstery is made with the kind of quality you can feel as well as see. The springs are 8-way, hand-tied in what is recognized as the finest construction technique available. Then we cover this spring system with two cushiony layers, a thick pad of foam and sturdy layer of cotton. Most manufacturers just use cotton, but we add the luxury of foam for extra comfort.

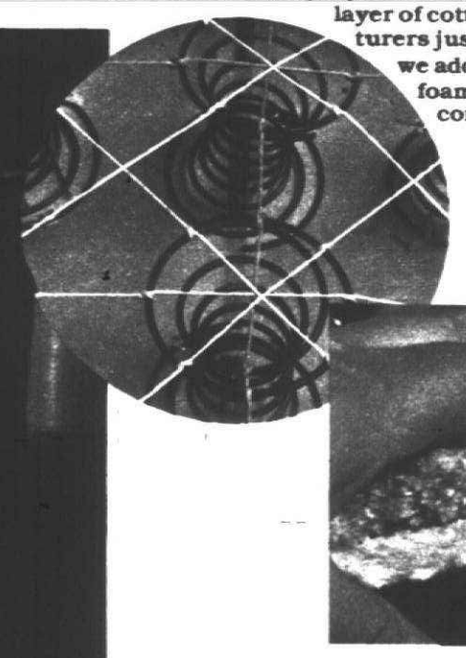

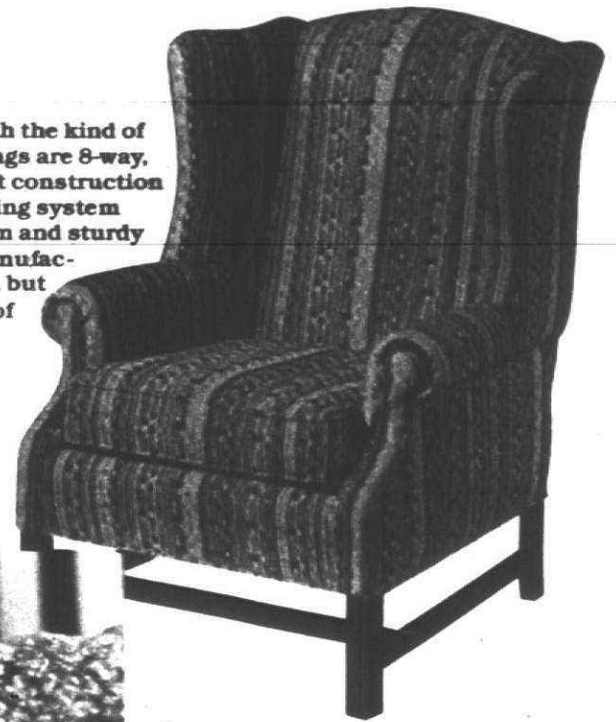

Chippendale wing chair
As shown, Reg. $549 **SALE $439**
In other fabrics, from
Reg. $369 **SALE $295**

D

Alive with charming country fabrics and glowing solid oak. A beautiful wood, beautifully crafted by Pennsylvania House. For relaxed dining...for peaceful sleeping...for light-hearted living. Beautiful furniture with that wonderful, bright country feeling you've been searching for. To match the country-fresh you. In Winter. And, on sale at 20% off, too. Lovely. Just lovely.

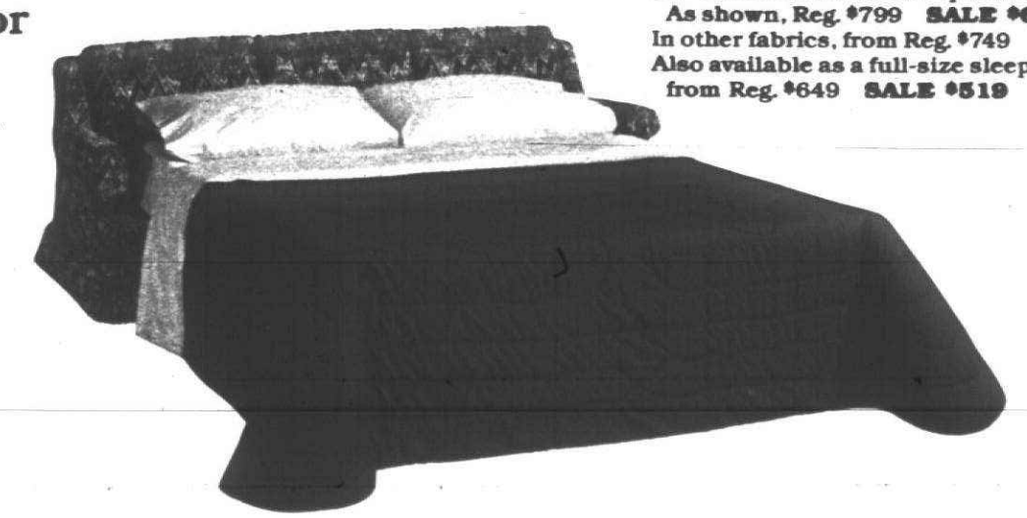

82" Winston And-A-Bed* queen-size sleeper
As shown, Reg. $799 **SALE $639**
In other fabrics, from Reg. $749 **SALE $599**
Also available as a full-size sleeper
from Reg. $649 **SALE $519**

Sale prices shown are 20% off manufacturer's suggested retail prices, which are optional with retailers.

Wonderfully solid country oak and all our upholstery at a savings you never dreamed possible. 20% off!

CHARMING COUNTRY LIVING AT 20% OFF SHOWN AT TOP OF PAGE 4 AND ON COVER

A

	Mfr. Sugg. Retail	SALE
91" Hampton sofa, as shown	$999	$799
In other fabrics, from	$799	$639
Lounge Chair, as shown	$469	$375
In other fabrics, from	$409	$325
Butler's tray table	$259	$205
Gateleg d/l end table	$189	$149
Dropleaf end table	$219	$175
Etagere, W34"	$409	$325

BEAUTIFUL DINING AT SAVINGS NOW ONLY $1899 for 7-pc. group SAVE $509 on mfrs. sugg. retail price of group*

B

	Mfr. Sugg. Retail	SALE
46" Round table, (exts. to 46"x64")	$509	$399
Tavern side chair	$185	$149
Tavern arm chair	$220	$175
50" Buffet base	$579	$459
50" Hutch top	$580	$460

* Group price includes table, four side chairs, buffet base and hutch top.

BRIGHT, CHEERFUL LIVING AT A SOLID 20% OFF

C

	Mfr. Sugg. Retail	SALE
88" Chestertown sofa, as shown	$949	$759
In other fabrics, from	$699	$559
Wing chair, as shown	$549	$439
In other fabrics, from	$369	$295
Chair, as shown	$489	$389
In other fabrics, from	$369	$295
Oval glass top table	$279	$219
Gallery end table	$179	$139
Nest of tables	$249	$199

All oak wall units are 20% off.

A CHARMING OAK BEDROOM AT PRICES YOU'LL LOVE. NOW ONLY $1819 for 5-pc. group SAVE $472 on mfrs. sugg. retail price of group*

D

	Mfr. Sugg. Retail	SALE
Panel headboard, queen or full	$255	$199
King size also at 20% off.		
66" Triple dresser	$759	$605
Triptych mirror	$199	$159
Chifforobe	$819	$655
Hutch nightstand	$259	$205

* Group price includes panel headboard, chifforobe, triple dresser, triptych mirror and nightstand.

Upholstery prices may be slightly higher in California.

While efforts have been made to anticipate reasonable demand, we cannot assure you every item in this circular is in stock and available for immediate delivery. If an item is out of stock, we will special order it during the sale.

monday madness

Mondays only....

Get free cups of Pepsi with every pizza ordered...four free cups with a large and two free cups with a small.

No coupons necessary all you have to do is ask!

Hours:
4:30-12:30 Sunday-Thursday
4:30-2:00 Friday and Saturday

Fast, free 30 minute delivery and 10 minute pick-up service.
We reserve the right to limit our delivery area. Our drivers do not carry more than $10.00. ©1979

Fast, Free Delivery
7252 Sheldon Rd.
Telephone: 453-3040
Map of delivery area.

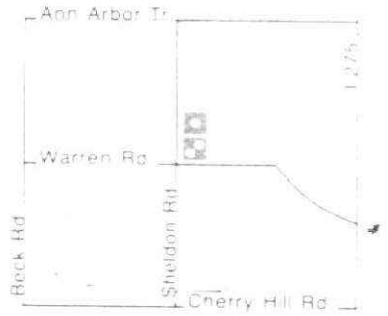

DOMINO'S PIZZA

Our items are fresh!

...never frozen, always 100% natural. Even our cheese is the real thing, not processed like other pizza places. Our dough is hand stretched the old fashioned way. Items are prepared fresh daily to ensure high quality. That's why a Domino's Pizza pizza not only tastes good but is good ...for you!

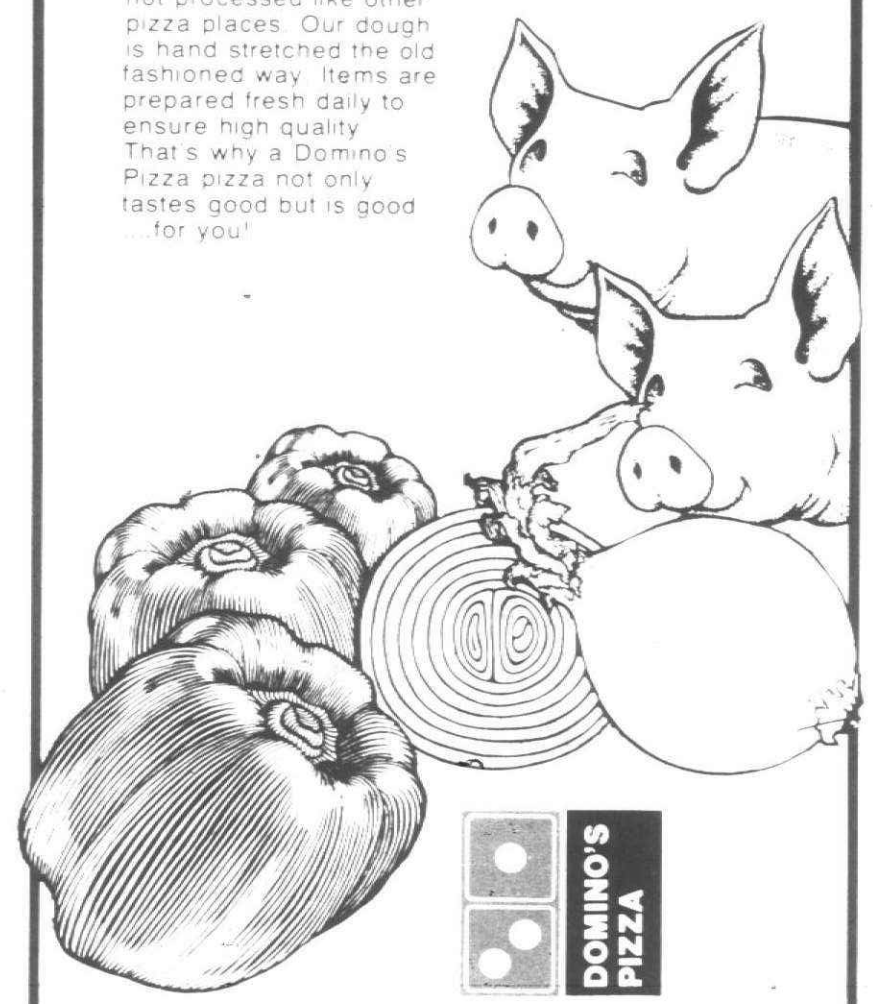

DOMINO'S PIZZA

Please turn on your porch light

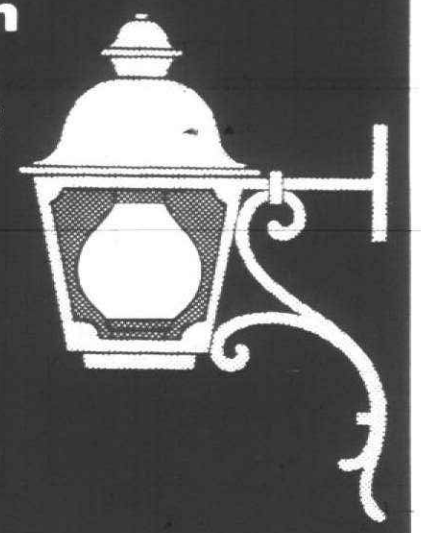

Every second from the time your pizza leaves the oven is crucial and the faster we can get your pizza to your door the better it will taste. So next time you order, don't forget to turn on your porch light so that we can find your house easily. It'll help us to serve you (and others) much faster!

$1.50

$1.50 off a large Deluxe pizza. One coupon per pizza. Expires: 3/10/79
Fast, Free Delivery
Telephone: 453-3040

DOMINO'S PIZZA

$1

$1 off any large 1-item or more pizza. One coupon per pizza.
Expires: 3/10/79
Fast, Free delivery
7252 Sheldon Rd.
Telephone: 453-3040

DOMINO'S PIZZA

$.50

$.50 off any 1-item or more pizza. One coupon per pizza.
Exp. 3/10/79
Fast, Free Delivery
453-3040

extra thick crust

Free extra thick crust on any 1-item or more pizza. One coupon per pizza
Exp. 3/10/79
Fast, Free delivery
453-3040