# Canton Observer

Volume 4 Number 54 | Thursday, February 22, 1979 | Canton, Michigan | 64 pages | Twenty-five cents


©1979 Suburban Communication Corporation. All Rights Reserved.

# All-year school may be dropped at Pioneer

By LYNN ORR

A recommendation to drop the Extended School Year (ESY) at Pioneer Middle School this fall surprised the audience and Plymouth-Canton Board of Education members Monday night.

The proposal stood out among the recommendations offered by the district's boundary and growth committee, which presented its five-month report for board review.

The controversial ESY, operating at Pioneer since the fall of 1977, makes year-round use of the school building, as students attend school nine consecutive weeks followed by three-week breaks throughout the year.

Adding Hulsing Elementary to the six elementary schools employing ESY, proposed boundary changes involving more than 750 students and converting laboratories and teacher centers into classrooms at the high school complex capped the long list of recommendations from the committee.

But dropping ESY at Pioneer and radically altering middle school boundaries to accommodate the change prompted the bulk of questions by board members during the workshop.

Public comment was deferred until the public hearing on the report scheduled for 7:30 p.m., March 6 in the Little Theatre at Plymouth Canton High School.

**PROJECTED ENROLLMENTS** for the next two years mandate significant changes, the committee report argued. High school enrollments are expected to climb by between 500-600 students above design capacity next year.

Projections for middle school (grades six-eight) for 1981-82 estimate 552 students above capacity, based on the traditional school year. Currently the K-5 enrollment is above capacity, based on the traditional school year, the report indicated.

With expansion of ESY to Hulsing, all Canton elementary schools (experiencing the most growth) would be in use year-round, while the report suggests that a wing on the high school complex or portable buildings are needed to accommodate high school enrollment.

Middle school, however, presents other problems, according to John Telford, co-chairman of the committee. Those problems, outlined by Pioneer Principal Gerald Elston, include high absenteeism, lack of cohesiveness for music practices, staffing and counseling problems, lack of storage, too many demands on administrators, inadequate custodial and maintenance staffing, and bus problems.

Negative student attitudes about ESY and Elston's belief that middle school ESY students do not have access to electives offered at schools on traditional schedules topped his list of criticisms.

Elston projected a cost of about $190,000 to correct the ESY problems, while the committee recommended dropping the year-round schedule and adjusting boundaries that will change schools for 412 students.

**PROPOSED BOUNDARY** changes for elementary students are:

•From Gallimore to Hulsing — Sunflower II subdivision, south of Warren and west of Canton Center.

•From Eriksson to Hulsing — the quarter mile bounded by Canton Center, Ford, Sheldon, and Saltz roads.

•From Field to Fiegel — Brookside Village, east of Interstate 275, south of Cherry Hills, west of Hannan, and north and including Churchill.

•From Field to Miller — Foxborough subdivision, east of Morton Taylor, south of Palmer.

The committee also clarified implications of the boundary changes for some students.

About 55 students who live in the Isbister attendance area in Sunflower subdivision (bounded by Warren, Canton Center, Beck and the high school property line) will no longer have the option to attend Gallimore.

Three students who live in Pilgrim Hills subdivision will no longer have the option to attend Gallimore and will be assigned to Geer Elementary.

The boundary changes also presume a lack of options concerning ESY, according to Dave Rodwell, consultant to the district.

The school board will have to consider whether to allow students to continue to have the option of the tradional school year in certain areas, he explained.

**PROPOSED MIDDLE SCHOOL** boundary changes are:

•From Central to West — approximately the area west of Napier, north of M-14 to Rollins Road on the east, including the area west of Beck and north of North Territorial.

•From Pioneer to West — east of Canton Center, south of Joy, west of Lilley, and north of Warren.

•From Pioneer to Central — east of Canton Center, south of Ford, west of I-275, and north of Cherry Hill.

Maps and additional data are available for inspection at the Board of Education office located at 454 S. Harvey in downtown Plymouth. A special phone line for comments and-or questions also has been established. Call 453-0200, ext. 422 for information.

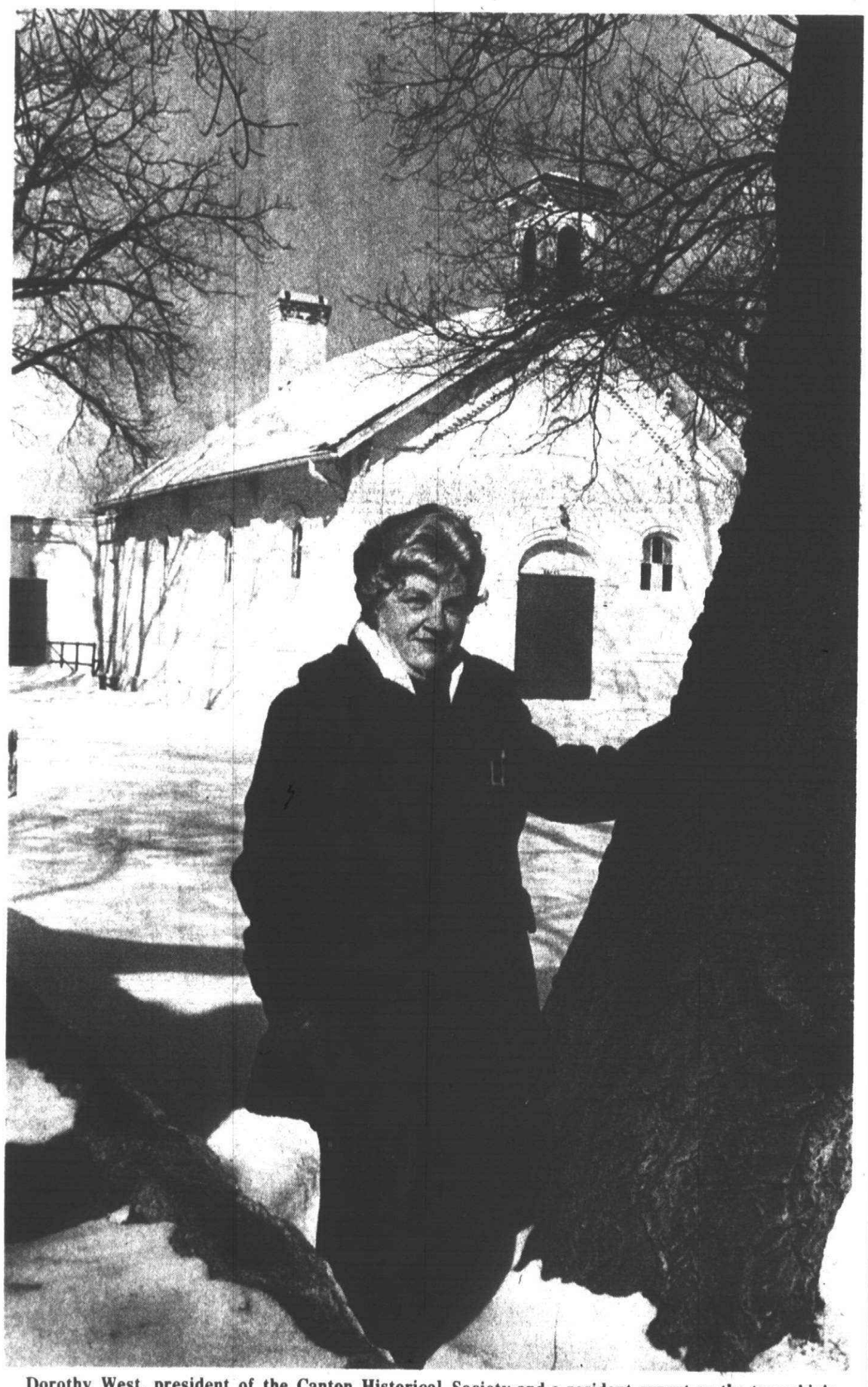

Dorothy West, president of the Canton Historical Society and a resident expert on the township's Cherry Hill settlement, stands in front of the 103-year-old schoolhouse that she attended as a girl. (Staff photo by Gary Caskey.)

## Historical district proposed

# *Cherry Hill boasts past*

By DARLENE STINSON

Chances are good that travelers who crossed Canton Township in horse and buggy days never knew the area's name.

But the tiny community of Cherry Hill, which served as a social center for the township's farmers, appeared on most Michigan maps.

Built near the intersection of Cherry Hill Road and Ridge, the old town of homes, schoolhouse, church and farms still appears like a scene from the past.

Miles of farmland buffer the old settlement from the modern subdivisions and shopping centers that now characterize much of Canton Township.

**AT LEAST SOME** township officials want to keep the tiny community intact and preserve it as a memory of bygone days.

Township planner Jim Kosteva is researching the ground rules that could earn Cherry Hill a Michigan historical district designation.

If the title is requested by the township board and granted by the Michigan History Division of the Secretary of State's Office, Canton or its historical society would be eligible for state funds for the preservation of the old rural community.

According to Janet Kreger, a state preservation coordinator, the title would allow the township to erect official historical markers in the community. The designation would not prohibit homeowners in Cherry Hill from remodeling their homes.

(Continued on page 3A)

# Cop car damaged in arrest

While answering a call at the Rusty Nail Lounge early Tuesday, Feb. 20, Canton Police arrested a woman, lost her, arrested a man, got a police car window broken and arrested the woman again.

Paul Lieberman, 21, and Linda Tylo, 26, were arraigned Tuesday before 35th District Court Judge Dunbar Davis and released on bond.

Lieberman was charged with malicious destruction of police property, a felony. Ms. Tylo is charged with creating a disturbance in a public place.

A preliminary examination for Lieberman and Tylo is scheduled for March 5.

Sgt. Larry Stewart of the Canton Police Department said two cars were sent to the Rusty Nail Lounge around 1 a.m. after the police dispatcher received a call about an intoxicated female creating a fuss at the bar.

Stewart said police officers found Ms. Tylo lying on the floor. Police said the bar owner told them he had asked Ms. Tylo for identification and would not serve her because he thought she was drunk.

The bar owner told police she then refused to leave and demanded service.

The police officers took Ms. Tylo to one of the police cars. They said she asked them to go back into the bar and find her purse, which they attempted to do.

When the officers went back to their car, they said Ms. Tylo was gone and Lieberman was standing nearby.

Police arrested Lieberman, but said he became violent when they tried to get him in the car and broke out a rear side window, from which he tried to escape.

The officers said, after restraining Lieberman, they discovered Ms. Tylo in Lieberman's van.

Both susects were taken to the Canton police station.

# *Parents irate at proposed school change*

By LYNN ORR

The administrative about-face aimed at eliminating the year-round use of Pioneer Middle School may face some stiff opposition in weeks ahead, based on the first reaction to the proposal.

Plymouth-Canton school trustees Steve Harper and Flossie Tonda threw a few barbs and a lot of questions during Monday night's workshop to review the extensive list of recommendations from the boundary and growth committee.

And the few parents in the audience expect a majority of district parents to protest the move at the March public hearing on the subject.

Although parents were relegated to listening status only, their post-meeting comments fell into one category — dismay that the district would consider dropping the Extended School Year (ESY) at Pioneer.

Their sentiments were echoed by board members Harper and Mrs. Tonda.

**"I THINK** the public out there is getting so sick and tired of this board changing its mind every year," Mrs. Tonda charged. She expressed her conviction that more effort should be applied to ironing out problems before abandoning ESY.

Harper zeroed in on the apparent lack of consistency in rejecting ESY at the middle school level but expanding it at the elementary level. The committee's recommendations including adding Hulsing Elementary to the list of schools on the year-round program.

Harper objected to Pioneer Principal Gerald Elston's long list of problems with ESY at the middle school.

"About one-half the items being mentioned I see as real problems at the elementary level," Harper said. "The minute it's secondary, everybody stands up and weeps and says we have to do something about it."

Responding to a question about the more than $100,000 spent to convert Pioneer to year-round use, Supt. John Hoben said plans call for Pioneer to be used as a summer school center, while the high school complex would be closed with the exception of the swimming pools.

Hoben did add that transportation resulting from changing boundaries for the middle schools all on a traditional schedule would be a "horrendous logistics problem."

**ANOTHER RECOMMENDATION** that appeared to garner little support from board members involves the extension of the school day at the middle schools.

Lengthening the school day to accommodate more students in grades six-eight might be necessary to accommodate enrollment in 1980-81, the committee suggested.

Extension of the school day (ESD) is a better alternative than ESY at the middle school level, the report indicated.

Trustee Carol Davis asked for a cost breakdown of the ESD, commenting that she sees the same problems and additional money needed for the extended day as the year-round school.

While Harper expressed his resolve to retain ESY at Pioneer, Trustee Elaine Kirchgatter emphasized she wanted to keep an open mind on the subject until the public hearing.

Barbara Bowen, co-chairperson of the 26-member committee comprised of administrators and supervisors, directed the board members to an extensive list regarding program impact.

Class size increase, art and music on a cart, reduced physical education, reduced middle school electives, relocation of students, teachers teaching out of major areas, jeopardizing high school accreditation, possible reduction of reading and library services, and other potential program effects are included on the list.

Dr. Bowman directed the board to the list if "the changes vary from what's being recommended this evening."

Mrs. Tonda added that she didn't want to see ESY resurrected two years from now if the board decides to follow the committee recommendations.

Board members asked for a cost of the extended day program, comparison

(Continued on page 4A)

# Jump in tax bill predicted again

Property taxes will increase once again in 1979 because of a seven percent hike in the assessed valuation of all homes, businesses and land in Canton Township.

The tax increase will result from the annual efforts of Wayne County and State of Michigan officials to bring all property assessments in the state up to 50 percent of true market value.

The Wayne County Board of Taxation has tentatively proposed a seven percent increase in Canton's assessed valuations, which are used to compute property taxes.

To the owner of a $60,000 home previously assessed at $30,000, the assessment hike will mean:

• A total tax jump from $1,723 to $1,839 a year for residents of the Plymouth-Canton school district who pay 57.45 mills ($57.45 per $1,000 assessed valuation).

• An increase of $1,766 to $1,884 for residents of the Wayne-Westland School District who pay 58.87 mills.

• And an increase of $1,654 to $1,765 for Van Buren School District residents who pay 55.16 mills.

Although the Headlee Amendment limits tax increases to the rise in cost of living, township finance director Mike Gorman does not believe Canton taxes will have to be rolled back because of the size of the property assessment hike.

Revised property assessments have pushed up residents' tax bills for the last several years.

According to Gorman, property assessments increased seven percent in 1978, four percent in 1977, five percent in 1976 and seven percent in 1975.

## inside


| | |
|---|---|
| Amusements | 8-10B |
| Bottom Line | 15A |
| Brevities | 8A |
| Canton Chatter | 2B |
| Classified | Sec. C-D |
| Clubs in Action | 5B |
| Obituaries | 2A |
| Opinions | 18A |
| Past and Present | 12A |
| Sports | 1-6C |
| Suburban Life | 1-5B, 11B |
| The View | 1B |
| Tipping the Scales | 10A |

As you enjoy today's copy of your hometown news, don't forget that your carrier will be stopping by to collect this week. Be sure to catch him when he calls, and also be sure to save the receipt you'll get; it's worth a discount on the next classified ad you place in our paper.

# City decides against suit on Tonquish flooding

By LYNN ORR

Plymouth City Commissioners decided to ask, rather than sue, their neighbors for cooperation in working on flood control for the Tonquish Creek basin.

After defeating a motion to go to court for an injunction against Plymouth Township, commissioners unanimously voted to invite township officials to a meeting to discuss the problems facing both communities.

Commissioners also asked administration to investigate the possibility of an action plan during storms, provision of sandbags to residents endangered by flooding, and supplying more broken concrete to prevent erosion on the creek banks.

That information will be available at the next meeting, Mayor Tom Turner informed concerned residents who took part in a two-hour discussion of flooding problems, Monday night.

The discussion was prompted by resident Jerry Brunet, one of the victim's of Plymouth's torrential flood last spring, who asked for an update since last June's special meeting.

**COMMISSIONERS** debated the merits of going forward with a court suit to prohibit building in the flood plain unless adequate drainage is provided, a proposal they had approved at the meeting last year.

Commissioner Beverly McAninch took to task City Attorney Charles Lowe for his failure to comply with the commission's resolution to file a lawsuit against Wayne County Drain Commissioner Charles Youngblood.

Lowe maintained that he had been waiting for the Wade Trim & Associates report for possible solutions to the flooding problems. A court suit against either the drain commissioner or Plymouth Township would be a waste of money and time, he added.

Lowe met with township Supervisor Tom Notebaert, who indicated the township's engineers were mandating adequate drainage before recommending site approval to the township planning commission.

A court suit, he said, would be effective only if the township or commissioner was failing to enforce state laws.

"I don't know of anything that the drain commissioner has failed to do," Lowe said.

City Engineer Ken West said the long-awaited Wade Trim report on the basin would be stalled another six weeks because the changes have been requested in the original report released last month.

**THE "BOTTOM LINE"** of the first report was a $12 million project, calling for the widening and deepening of Tonquish Creek to Sheldon Road, taking out all the trees along the creek, and building an 8½ foot in diameter enclosed pipe along Ann Arbor Road.

Officials involved in the project, including West, asked the consultants to consider other alternatives that would be less costly.

Residents affected by last year's flood, however, are worried that this spring will find the city unprepared to cope with another emergency. They asked for a timetable in order to expect some help.

# Plymouth-Canton OBITUARIES

### CLYDE S. RODERICK

Funeral services for Mr. Roderick, 71 of Plymouth Township, were scheduled for 1 p.m. today in Schrader Funeral Home, Plymouth, with burial in Washtenong Cemetery. Officiating will be the Rev. Patrick Sperry.

Mr. Roderick, who died Feb. 18 in Eastman, Ga., was a retired supervisor for Ford Motor Co. Survivors include: wife, Pansy; sons, Robert of Norwalk, Ohio, Donald of Novi, Francis of Burbank, Calif., Charles of McGuire AFB, N.J., and Raymond of Eastman, Ga.; daughters, Mary Jo Ann of Plymouth, Marjorie of Plymouth, Marilyn Hubbard of York Town Heights, N.Y., Janet of Canton, and Dona Frazee of Selma, N.C.; brother, William of Indianapolis; 19 grandchildren and two great-grandchildren.

### CLAYTON E. SIMPSON

Funeral arrangements were made by Schrader Funeral Home for Mr. Simpson, 67 of Plymouth.

Mr. Simpson, who died Feb. 8 in Livonia, had moved to Plymouth in 1924 from New York and before retiring was engaged in animal care research for Parke-Davis. Survivors include: wife, Bernice; mother, Mrs. Grace Simpson of Clawson; sons, Douglas of Westland and Dennis of Lighthouse Point, Fla.; brother, Melvin of Everett, Wash.; sisters, Mrs. Betty Montayne of Taylor and Mrs. Ruth Linstruth of Jackson; and seven grandchildren.

### DARREL W. HAMMOND

Funeral services for Mr. Hammond, 27 of Salem Township, were held recently in Gallia Baptist Church in Gallia City, Ohio, with burial at Gallia Baptist Cemetery. Arrangements were made by Ross B. Northrop & Son Funeral Home, Northville.

Mr. Hammond, who died Feb. 13 at home, was a carpenter with Wiesmer-Becker Co., a member of Carpenters Local 1004 in Brighton, and a member of the Gallia Baptist Church. Survivors include: wife, Sharon; mother, Mrs. Sylvia Hammond of Ohio; brothers, Larry, Alan and Galen, all of Ohio.

## Food worker dies at school

Mrs. Thelma Couts, 60, a worker in the cafeteria at Isbister Elementary School since it opened in 1967, was found dead Monday morning shortly after the work day began.

When secretary Mary Haugh reported for work at 7 a.m. she found Mrs. Couts on the floor, the apparent victim of a heart attack.

A City of Plymouth rescue squad answered the call immediately and rushed her to St. Mary Hospital in Livonia where she was prounced dead on arrival.

Mrs. Couts' sudden death shocked the entire school system as she was considered one of the best and most knowledgeable of all the cafeteria workers.

A resident of Plymouth since 1953, she was widowed fiye years ago when her husband Lester died, leaving her with two sons — Dale at home and Jerry in Bay City.

Before coming to Isbister, she was employed as a cook at West Middle School for 11 years. A member of the First United Methodist Church of Plymouth she also served as cook there for all the church dinners.

Funeral services are scheduled for 2 p.m. Friday in Schrader Funeral Home with burial at Riverside Cemetery. Viewings are scheduled from 1- 9 p.m. Thursday. Memorial tributes may be sent to the Michigan Cancer Society.

SAVE 20 to 50% ON FLATWARE, JEWELRY & WATCHES!

It's more than a sometime thing with us. We try to provide the best possible savings and best values continually throughout the year . . . in every department. No, we are not a discount store, we are a full service Fine Jewelry Store. Although we are new in this location we have over 30 years experience in fine jewelry and diamonds . . . and we know where the best values are, and we pass them on to you.

| | |
|---|---|
| STONE RINGS IN 14 KARAT GOLD MOUNTINGS | 30% OFF THIS WEEK |
| ALL DIAMONDS | 30% OFF THIS WEEK |
| ALL 14 & 18 KARAT GOLD JEWELRY | 30% OFF THIS WEEK |
| SELECTED FINE WATCHES | 25% OFF THIS WEEK |
| ALL ONEIDA & INTERNATIONAL FLATWARE, STEEL & SILVERPLATE | 50% OFF THIS WEEK |

Diamond Jewelers
16338 MIDDLEBELT BETWEEN 5 & 6 MILE IN TERRENCE CORNERS
STORE OPEN MONDAY THRU SATURDAY 10-6 PM, THURSDAY 10-8:30 PM REPAIRS & APPRAISALS
Keepsake® Registered Diamond Rings VISA/MASTER CHARGE ACCEPTED 525-4165



MICHIGAN BELL CONSUMER TIPS

Your children could save a life, with a little help from you and your telephone.

If you have children at home, would they know who to call in case of a fire, accident or sudden illness? Be sure you have listed near your phone the numbers of your doctor, hospital, poison control, police, fire department and other emergency numbers. Show your children how to find those numbers, how to dial them (if they don't already know), how to call the operator; let them know if 911 can be dialed for fire, medical or police help in your area. Write down your home address near these numbers, too, so your children or your baby-sitter can give it to people who need to find your home in a hurry. (But, for safety's sake, you should instruct them *not* to give your address or other information to strangers on the phone.) Your telephone can be a lifesaving help in an emergency. Teach your children how to use it for their protection and yours.

Michigan Bell

*Michigan Bell . . . people who enjoy serving people.*



Tell me...why should I move south...so far away from the children and grandchildren.... when life is so pleasant and trouble-free at the FRANKLIN CLUB?

At Franklin Club, people are finding out how pleasant a Michigan winter can be when you don't have to worry about ice and snow, traffic, etc.

Here's a bright new concept in retirement living. Your monthly rental check covers everything including:

- De Luxe apartment
- Breakfast and dinner
- Housekeeping
- Linen
- All utilities except phone
- CPR Emergency Medical Service
- Transportation

The dining room is a place of quiet elegance. Excellent meals offer a choice of three entrees. There's a beauty shop on the premises...a game room...lounges...round-the-clock security.
—But the folks who live here say that the most important item is something money can't measure ...it's the sociability...the companionship...the comfort and privacy of your own apartment, plus the warmth and neighborliness of nearby friends.

FRANKLIN CLUB APARTMENTS
28301 Franklin Road
Southfield, MI 48034 • 353-2810

You're invited to lunch with us and get acquainted. Just call the Franklin Club Manager at 353-2810 and set up a date for your visit. No obligation, of course, and we think you'll enjoy it.

PLEASE COME TO OUR OPEN HOUSE AT THE FRANKLIN CLUB ON SUNDAY, FEBRUARY 25, FROM 1 P.M. TO 4 P.M.— Refreshments will be served!

YOU WILL ENJOY YOUR HOME EVEN MORE WITH OUR GENUINE TOP GRAIN LEATHER PARTY CHAIRS AND VERSATILE HI-LO TABLE WITH PARQUET WOOD TOP

Party chair, regularly $345 — $199

Hi-Lo table, regulary $419 — $279

Leather Party Chair: right now you save 42% off regular prices...that's just a little more than chairs covered in vinyl. Each chair is designed for seating comfort with deep cushioning and casters for easy rolling...by a leading maker of fine leather upholstery. The Hi-Lo Table: easily adjusts to any height, from 19" (cocktail table height) to 30" (dining table height)...and any height in between. The trouble-free spring operated unit does all the work for you...works smoothly and easily, even adjusts to 27" party table height. Beautifully finished with parquet wood top. This marvelous party table and chair sale is featured in our Half Yearly Furniture Sale ...come see our many special prices on the best names in home furnishings, they're all on sale.

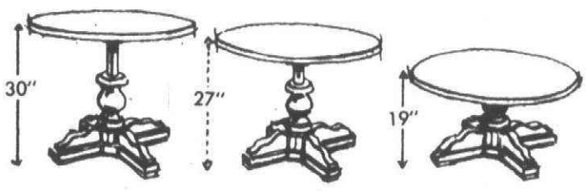


MEMBER ids INTERIOR DESIGN SOCIETY

Where beautiful interiors happen every day. Remember, there's never a charge for our professional Interior Design Service.

We guarantee and service every item we sell for a period of 3 years ... of course we can't replace fabrics, they do wear out over a period of years.

*Use our convenient charge plan, Visa or Master Charge*

Towne & Country *Interiors*

Open daily 10–9—Wed. & Sat. 10–6

Dearborn—23600 Michigan Ave.—East of Telegraph—565-3400
Bloomfield—4107 Telegraph Rd.—At Long Lake Rd.—642-8822
Rochester—1110 S. Rochester Rd.—In Winchester Mall—652-3500

# Old Cherry Hill settlement tells Canton's past

(Continued from page 1A)

While Kosteva is pursuing the notion of declaring Cherry Hill a historical district, Supervisor Noel Culbert is considering the purchase of the community's old schoolhouse from Plymouth-Canton Schools.

Built in 1876 and later remodeled by Henry Ford, the school is now used for storage. Ray Hoedel, the schools' assistant superintendent for business, said the school district will accept offers for purchase of the old building.

Culbert views the school as a historical landmark that could be restored to its original condition for display purposes.

Last week, the township board declared another historical building — the one-room schoolhouse in front of township hall — as a site of local historical significance. Canton officials are asking the Michigan History Division to declare the school a state historical site and allocate $15,000 to $20,000 for the building's renovation.

The school, said to be the last of its kind in Wayne County, will be used as a museum by the Canton Historical Society.

**"I THINK IT'S** important for Canton to wake up and preserve some of its historical sites," said Kosteva. "Canton's history may not be as rich as some communities like Plymouth, but history is important to form a sense of community."

No one could agree more than Dorothy West, president of the township's historical society.

Mrs. West, who has lived in the Cherry Hill community for 55 years, says the settlement is one of Canton's few remaining ties with the past.

She claims that the social life of farmers who settled in Canton was centered on Cherry Hill and Sheldon, an old community located near Sheldon Road and Michigan Avenue.

She adds, however, that Sheldon has almost disappeared from memory. Only a few buildings more than 100 years old remain near the site of the old Sheldon settlement.

Mrs. West still calls Cherry Hill a "village" even though it has always been governed by Canton Township. In the 1800s, the community boasted a school and a church that attracted farmers from miles around.

"We had people from all congregations come to (the Cherry Hill United Methodist Church), because it was the only church around," she said. "The church and the school were the center of town for entertainment and everything else."

Mrs. West, a history buff since high school days, is quick to rattle off the numerous landmarks in Cherry Hill as well as the dates they were built.

**A LARGE GRAY** building on the corner of Cherry Hill and Ridge was built in 1860, she explains, as a stagecoach stop for travelers crossing the territory between Plymouth and Ypsilanti.

The inn was called Cherry Hill House after the wild cherry trees that grew in the community and the high elevation of the area. The name was borrowed years later when Cherry Hill Road was built.

Mrs. West explains that Cherry Hill House was built on the premise that a major trunk line would be built nearby. But when the road (Michigan Avenue) was constructed miles to the south, the building was sold and converted to a dance hall. It was later used as a general store.

The old Cherry Hill House still stands, but it now houses apartment units and an antique shop.

The old creamery that now provides office space for W.E. Hennells Co. was built in the 1800s for the processing of milk.

"The farmers from 10 miles away would come here with their milk in the morning and sit around the store till noon in winter," Mrs. West recalls of her girlhood days.

Henry Ford purchased the creamery in 1948 and used the building as a dormitory for workers in a factory he constructed on Cherry Hill Road. About the same time, Ford built an addition to Cherry Hill School.

Mrs. West is visibly proud of the community's church, which was built in 1882 and still boasts the original pews, stained glass windows and pulpit.

She adds that some of the first houses built to replace log cabins still stand in the community. One saltbox house was built around 1840 and a Victorian house was built between 1860 and 1880, according to Mrs. West's estimates.

Mrs. West applauds the proposal to declare Cherry Hill a Michigan historical district.

"Cherry Hill is the only old part of Canton that's left," she reminisced. "To me, the idea of tearing down the old to put up the modern is just terrible. It seems we tear up all our roots."

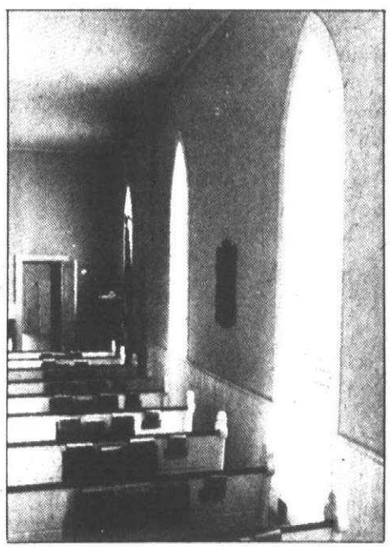

Gravestones in the Cherry Hill Cemetery (above) date back to 1834. Below is the building that has housed the Cherry Hill United Methodist Church for 97 years. The church still contains the original pews, pulpit and stained glass windows (right), which are etched with the names of the congregation's first families.

*Staff photos by Gary Caskey*

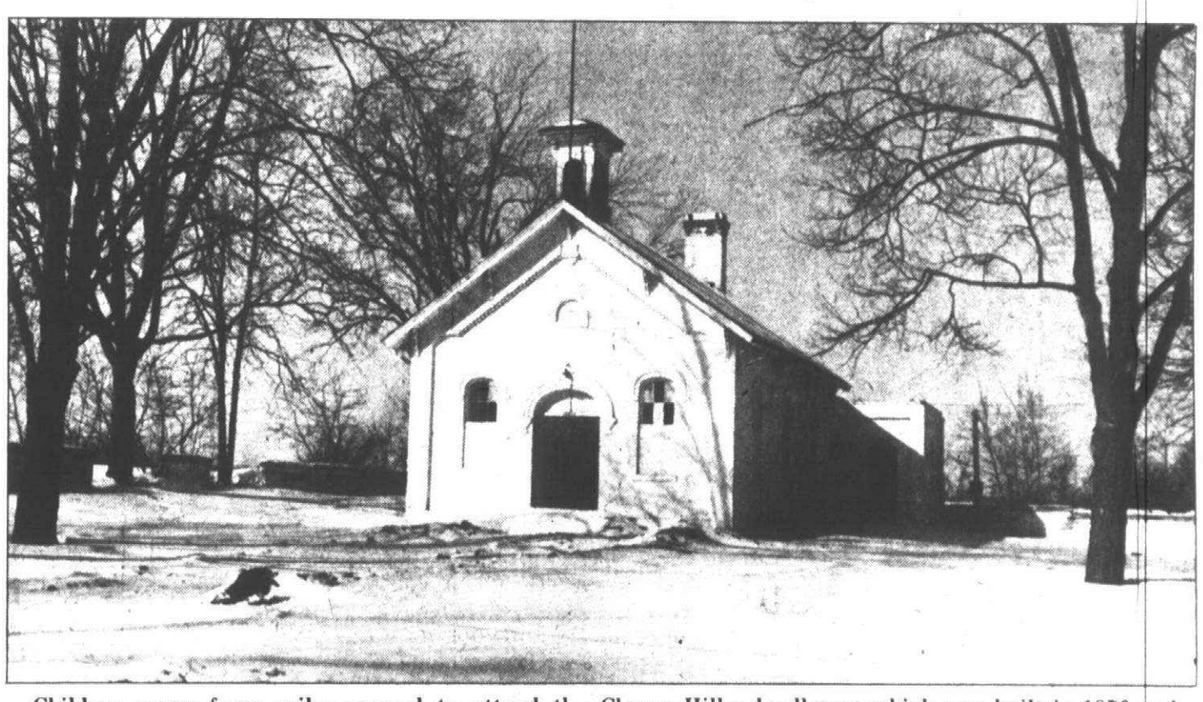

Children came from miles around to attend the Cherry Hill schoolhouse which was built in 1876 and

Built in 1860, the old Cherry Hill House was originally used as an inn for travelers. The building's name was borrowed years later when Cherry Hill Road was built.


Family Discount Drugs
Package Liquor Dealer

EXTRA FRESH SCENT Prell IN NEW SHATTER-PROOF BOTTLE 8 Oz. LIQUID $1.69

ANUSOL SUPPOSITORIES RELIEVES HEMORRHOIDAL PAIN & BURNING IN MINUTES 12's $1.86

TRY! Wondra SKIN CONDITIONING LOTION •REGULAR •UNSCENTED 20¢ OFF 10 Oz. $1.09

"OUCHLESS" CURITY CURAD PLASTIC BANDAGES 80's 69¢

CLAIROL® SHORT & SASSY SHAMPOO PROTEIN-ENRICHED 11 Oz. $1.33

COVER GIRL NAIL SLICKS PROTECTS & CONDITIONS 82¢

CLAIROL® CONDITION BEAUTY PACK TREATMENT 2 Oz. TUBE $1.36

SCOPE MOUTHWASH & GARGLE 30¢ OFF FAMILY SIZE 18 Oz. $1.25

GELUSIL ANTACID TABLETS 100 Pkg. $1.86

Crest TOOTHPASTE •MINT •REGULAR 7 Oz. TUBE $1.17

Prell CONCENTRATE SHAMPOO 5 Oz. TUBE $1.69

COLGATE ADULT DELUXE TWINACTION TOOTHBRUSH ADULT 39¢

1400 SHELDON ROAD-CORNER ANN ARBOR ROAD-PLYMOUTH TOWNSHIP
DISCOUNT PRESCRIPTIONS
HOURS Open Monday-Saturday 9 A.M. - 10 P.M. Sunday 11 A.M. - 6 P.M.
PHONE 453-5807 or 453-5820
BEER-WINE OR CHAMPAGNE-PACKAGE LIQUOR DEALER

## Community planning, part 2

# Public impact on rezoning

*Editor's note: This is the second article in a series on community planning and zoning as prepared by Canton Planner Jim Kosteva. The articles are in conjunction with a course being held twice a month prior to planning commission meetings. Call Canton Township Hall at 397-1000 for more information.*

Perhaps you have seen a sign saying, "This property proposed to be rezoned." Or maybe you received a notice of a public hearing in the mail or read the notice in the newspaper. What does it mean and what should you do about it?

In the first article we briefly discussed the zoning ordinace and how it divides all the land in the township into various land use districts.

When a rezoning notice is posted and published in the newspaper, it means that the owner of the property or the township board wishes to change the present zoning classification.

Usually the reason for the propposed change is to put the property to some use not permitted under its present zoning classification. An example might be property along Canton Center Road zoned R-1B Single Family, where the owner would like to build a hardware store. Before he or she can build a store, he or she must get the property zoned to C-1 Local Business.

State law requires that before the property can be rezoned, those people who may be affected or concerned about the change must have an opportunity to express their views in a public hearing.

The views expressed at the public hearing must be considered by the Planning Commission before a recommendation can be made to the Township Board. The Planning Commission is a group of residents appointed by the Township Board to advise the board on land use matters.

Whether you are in favor or opposed to the rezoning, you should prepare arguments to suport your position. The person applying for the rezoning will be present to answer any questions.

You may contact the planning department to get more details. Also, the zoning ordinance and map may be useful in evaluating the effects of the proposed change. Inform your friends and neighbors of your position and try to get as much support as possible.

If you cannot be present at the hearing, you should write a letter stating your views. Circulating petitions has proved to be an effective vehicle for the expression of a neighborhood's views.

Before making a rezoning decision, the Planning Commission and Township Board consider:

1. The appropriateness of the present zoning under tbe zoning ordiance.
2. The intent of the master land use plan and implications for future development.
3. Public opinion both for and against the proposed rezoning.
4. The effect of the proposed change on the neighborhoods nearby.
5. The effect of the proposed cbange on the entire township.
6. The intended use of the property.

Canton Township is rapidly changing. If you have an interest in its future, you should be aware of the many rezonings and public hearings. Public hearings are important to the process of planning Canton's future. The hearings are an opportunity to express your concerns.

For more information, consult the zoning amendment manual and the zoning ordinace available at the township clerk's office.

# School change irks parents

(Continued from page 1A)

of elementary versus Pioneer problems with ESY, and a boundary map of changes for middle school students if ESY is retained at Pioneer.

**AFTER THE MEETING** parents in the audience expressed their displeasure with the committee recommendations and the format of the meeting itself.

Calling the committee report an "attempted railroad," one parent who asked for anonymity charged that the committee members were not prepared to "answer the other side of the case."

She maintains that she'll fight for ESY at Pioneer. Under current scheduling, her daughter attends elementary school on a traditional schedule, while her son attends Pioneer under ESY.

Under the committee recommendations, the two would switch schedules, while her eighth-grade son would move to West Middle School.

If would be easier for families, she argued, if children were following the same schedule. The majority of Canton elementary students are on ESY schedules, she added.

The parent, a resident of Windsor Park subdivision in Canton Township, also said the boundary change would cut her subdivision in half once again, despite committee assurances that keeping neighborhoods together was a priority.

Her children have attended four schools in five years, despite the fact that the family has lived in one home in the township, she said.

Another parent complained about the meeting. She resented board members sitting with their backs to the audience and the ban on public comment.

"We should be able to talk tonight before everyone's made up their minds," she said.

Ms. Bowen, co-chairperson of the committee, explained that the seating arrangement was necessary to allow everyone to view transparencies concerning the report.

# Medical center upholds family doctor concept

The Oakwood Hospital Family Medical Center on Sumpter Road south of Belleville looks modern from all appearances, but it's really a kickback to the old family doctor days.

According to Gerald Banish, M.D., wbo recently became the full-time assistant director of tbe hospital's family practice residency program, the philosophy of the medical center serving Sumpter and Canton townships is one of "Providing care for the entire family from cradle to grave."

The physicians on the center's staff, all residents in Oakwood Hospital's medical education department, are specialists in family practice.

Dr. Banish's responsibility is the supervision of these residents and the level of health care that patients receive.

"Virtually 100 percent of all medical care needs can be met at the center," Dr. Banish said.

"The family practice physicians provide a continuity of care to every member of the family."

A full range of X-rays and laboratory tests are available at the center as well as the ancillary services provided by Oakwood Hospital, the largest in western Wayne County.

The satellite center near Belleville was opened in 1972, first in a mobile unit, then in the present permanent structure.

A native of Dearborn who had a private practice in that city for 17 years prior to coming to Oakwood, Dr. Banish is a 1953 graduate of University of Michigan.

He earned his medical degree from Wayne State University in 1960. He is certified by the American Board of Family Practice.

Dr. Banish is a clinical instructor in the Wayne State University Department of Family Medicine.

He and his wife, Marilyn, have five children.


Smiley Brothers
A TRUSTED NAME IN MUSIC
The finest keyboard products available!
- Baldwin pianos & organs
- Hammond & Allen organs
- Marantz-Pianocorder "memory" pianos
- Young Chang grands & consoles
- Sabathil harpsichords
- Select used instruments

Birmingham at 1010 N. Hunter, MI 7-1177
Also, Detroit & Dearborn

Spring Fashions
Swimwear
Now In!
VISIT OUR CLEARANCE CORNER
SIZES 16½ to 52½ - Dresses, Gowns, Coats, Sports-Wear, etc.
Madge-lyn's
21015 Farmington Rd.
Farmington—8 Center
Just North of 8 Mile
478-8750
Farmington
9:30-5:30 Mon-Sat.
VISA

Final Winter Clearance
LAST FEW DAYS!!!
Sweaters
ASSORTED STYLES & COLORS
VALUES FROM $16. - $60.00
Sportshirts
ASSORTED COLORS & PATTERNS
VALUES FROM $15. - $35.00
Outer-wear
JACKETS & TOPCOATS
ASSORTED STYLES & COLORS
VALUES FROM $42.50 - $195.00
50% Off
ALL SELECTED GROUPS - ALTERATIONS AT COST
STEPHEN BRUCE LTD
NEWBURGH PLAZA (8 mile & Newburgh) Livonia 464-0766
Hours: Mon. Thur. & Fri. 10-9 Tues., Wed. & Sat. 10-5:30
Major Credit Cards Honored

Winter-wear clearaway at Westland for A Nice Girl Like You

Jackets
clearance 34.97
Short wool jackets in plaids and solids. Orig. $68 to $70, 200 units.*

Tops
clearance 9.97 to 19.97
Soft shirts, novelty tops and sweaters in pointelles, fur blends and washable acrylics. Orig. $18 to $30, 360 units.*

Coordinates
clearance 10.97 to 32.97
1/3 off famous maker coordinates to mix and match, including a group of raw silk coordinates. Orig. $16 to $60, 400 units.*

Savings in junior sizes, all gathered at Westland for one big clearance, in A Nice Girl Like You.

*Total units available at Metropolitan Detroit Hudson's stores while quantities last.

hudson's

Du Long's Radio
- C.B. Radios
- Scanners
- Sales
- Service
- Installation

WE CARRY A COMPLETE LINE OF ANTENNAS & ACC.
26717 Plymouth
Redford, Michigan
937-2080
M.T.W.Sat 9-6
Th. F 9-8
SUN CLOSED

CLEARANCE SALE!
DOWN VESTS $22
(American Made)
regularly priced $50
K&L CLOTHING OUTLET
31310 Ford Road
(E. of Merriman)
Garden City
261-2766
Parking in Rear
OPEN SUNDAY
VISA

Ethan Allen winter sale
SPECIAL SAVINGS ON POPULAR RECLINERS!
Ethan Allen super-comfortable Restocrat Recliners easily adjust to three relaxing positions to suit your mood ... watching TV, reading, or even snoozing! Available in a great selection of durable stain-repellent fabrics. Many in stock for immediate delivery! Sale ends March 4th.

Recliner, covered in textured nylon
reg. $279.50 SALE $229.50
Rocker Recliner, Antiqued Pine, covered in Herculon or vinyl
reg. $364.50 SALE $299.50
Rocker Recliner, Heirloom Nutmeg, Herculon cover,
reg. $339.50
SALE $289.50

VISA • MASTER CHARGE • CONVENIENT TERMS • OR 90 DAYS SAME AS CASH
OPEN MON., THURS. & FRI. TIL 9 — TUES., WED. & SAT. TIL 5:30
Now! SHOP ON SUNDAY 12 to 4
the Hearthside
Michigan's Largest Ethan Allen Dealer

LIVONIA
15700 MIDDLEBELT ROAD
Just North of Five Mile Road
PHONE 422-8770

SOUTHFIELD
15600 W. 12 MILE ROAD
Just West of Greenfield
PHONE 557-1800

UTICA
50170 VAN DYKE
Between 22 & 23 Mile Rds.
PHONE 739-6100

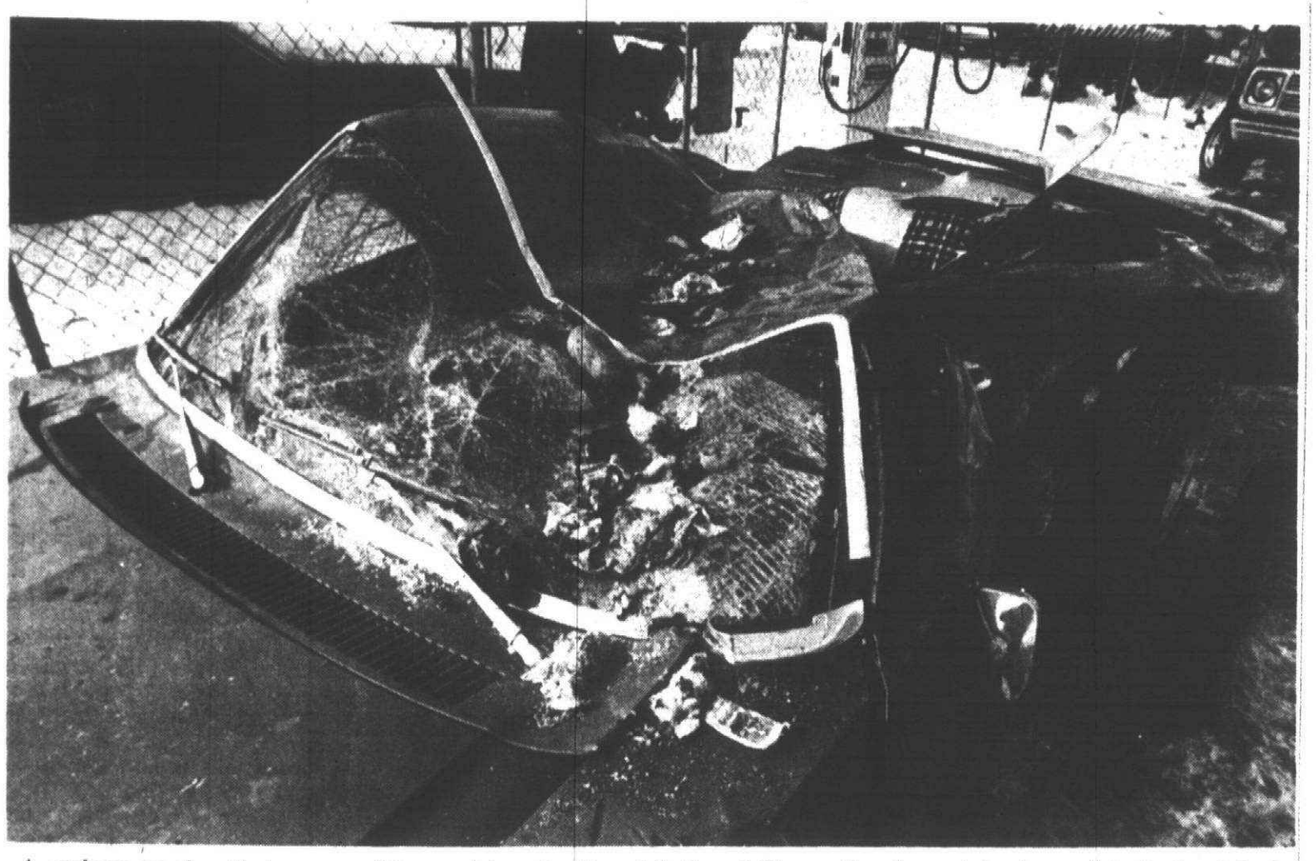

A garbage truck rolled over on this car driven by Sheryl Callen of Plymouth, who sustained surprisingly few injuries in the accident. (Staff photo by Gary Caskey)

# Woman survives after truck rolls

A Plymouth woman suffered four broken ribs after a garbage truck crushed her automobile early Tuesday morning in Plymouth Township.

Sheryl Ann Callen, 24, of Holbrook, was rushed to St. Mary Hospital in Livonia where she was reported in stable condition Tuesday afternoon.

The driver of the truck, Randall J. Salyer, 25, of Redford Township, also was admitted to St. Mary where no serious injuries were reported.

Salyer was issued a traffic ticket for failure to stop for a red light by Wayne County Sheriff's deputies after investigation of the accident that occurred at 8:30 a.m. Feb. 20 at the Haggerty and Schoolcraft intersection.

According to sheriff deputy reports, Salyer drove through a red light as he traveled southbound on Haggerty. Traveling through the intersection, the truck struck Ms. Callen's 1977 Chevrolet Nova.

Forklifts on the front of the truck scooped up the car, carrying it across the street to the southeast corner of the intersection.

During the accident, the truck struck the light pole, cutting in half the traffic signal wire, and the truck subsequently rolled over onto the car.

**AFTER 15 MINUTES**, Ms. Callen was freed from her car by Plymouth Township rescue units called to the scene.

Using the "Jaws of Life" mechanism for the first time since its purchase, Sgt. Fred Knupp and firefighters James Bailey and Bob Caloia managed to get Ms. Callen out of the crushed car and transport her to the hospital.

Neither Ms. Callen or Salyer, driving the truck owned by AARO Disposal of Wayne, was wearing a seat belt, according to reports.

Sheriff's deputies monitored the intersection throughout much of Tuesday in the absence of the downed traffic signal.

USE GLYCERIN or vinegar instead of water when mxing plaster of paris. This prevents rapid drying. Need room around the house? Sell a few items in the Observer & Eccentric Classified Ad section of your hometown newspaper.


SWING INTO SPRING!

Attention Homeowners!

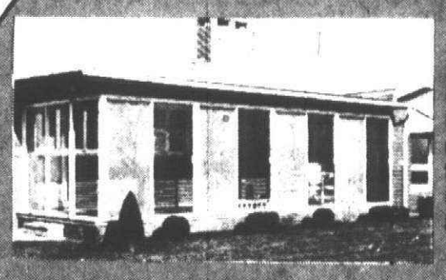

CALL US BEFORE YOU BUY. We custom design, manufacture, install, service and guarantee all of our products.

10 x 10 SCREEN ENCLOSURE INCLUDING ROOF

$1,195.00

COMPLETELY INSTALLED NO HIDDEN CHARGES

We specialize in custom made porch enclosures, awnings, storm windows, and screens, storm doors and replacement windows of all types.

Expert replacement of Thermo-Pane window and doorwall glass.

Expert Quality & Workmanship Since 1947

State Wide Aluminum Products
25550 Grand River — Redford Twp.
533-8080 License No. 47730

METRO DETROIT NHIC

"Visit our Modern Showroom or we will visit with you in your home"

Hours: Mon.-Fri. 8:30-5:30
Sat. 8 a.m.-3:30

100% Bank Financing, Mastercharge, Visa



YOUR CHOICE SALE

LA-Z-BOY

La-Z-Rocker®

• IT SWIVELS
• IT ROCKS
• IT FLEXES ITS BACK FOR YOU

Big on comfort. The back adjusts to the weight of your body. It swivels, too. You'll wonder how you ever got along without one. At these sale prices, now you don't have to.

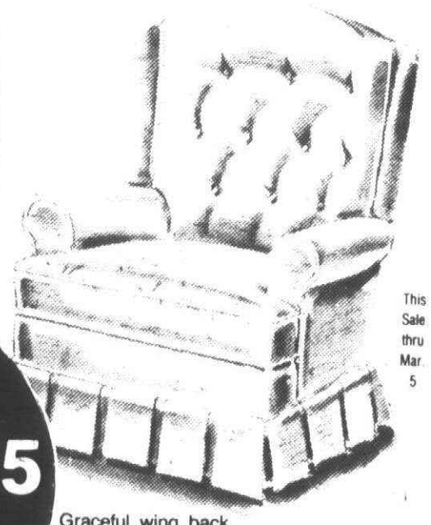

This Sale thru Mar. 5

YOUR CHOICE $189.95 3 FAVORITE STYLES

Don't let the petite styling fool you, it's as comfortable as it is beautiful. You won't have to pamper the durable nylon velvet fabric. Choose from 4 colors.

Graceful wing back colonial. Use in formal casual area - it's both rugged and handsome. Durable 100% nylon tweed with Scotchgard soil resistant treatment - Choose 3 colors.

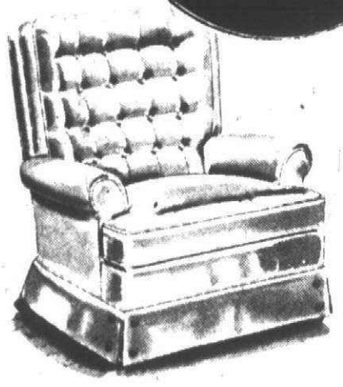

Roomy traditional rolled arm Lawson style with extra detail, so much quality, so many features for under $200.00. Select 4 colors of Scotch gard treated Nylon Velvet.

SAVE EVEN MORE IN PAIRS

Above Featured CHAIRS PAIR $365

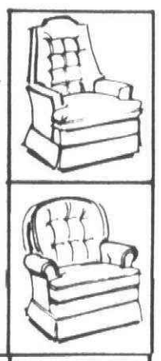

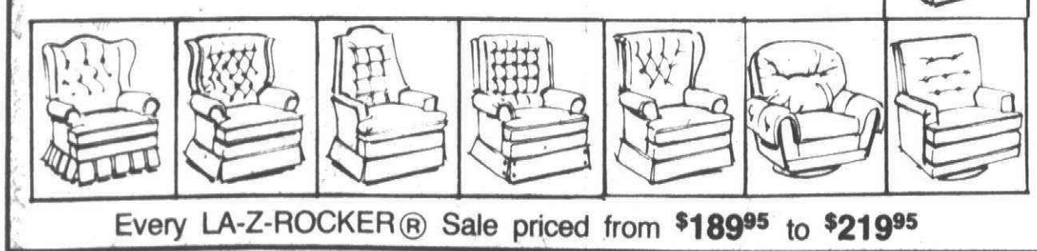

Every LA-Z-ROCKER® Sale priced from $189.95 to $219.95

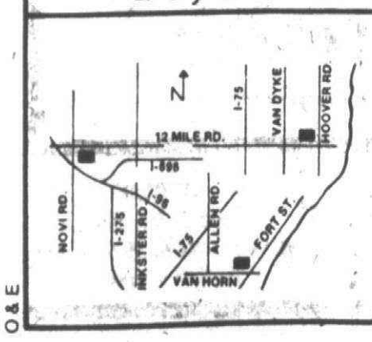


WARREN
12 MILE RD. AT HOOVER
574-2440

NOVI
I-96 AT NOVI RD. EXIT NEXT TO 12 OAKS MALL UNDER WATER TOWER
349-3700

TRENTON
VANHORN AT FORT (TRAFFORD SQ. CTR.)
676-8900

La-Z-Boy Showcase shoppes

OPEN WEEKDAYS 10 A.M. EVE. TO 9—SAT. TO 6 SUNDAYS 12-5

O&E



Interior Design Studio

**From our directors of fine interiors,** a room full of wall to wall winners. The result of great, creative minds. The best in the business. Working for you. Putting together the correct floor coverings with complimentary fabrics and both contemporary and classic furniture. Our distinguished group includes: COURISTAN, KARASTAN, EUROTEX, CAROUSEL, PRISCILLA TURNER, EDWARD FIELDS, VICE VERSA, CONNAISSANCE, HINSON, BRUNSCHWIG FILS, INC., SCALAMANDRE, LOUIS W. BOWEN, INC., WOODSON WALL PAPERS, GENE MCDONALD, IAN CRAWFORD, BEN MORRIS, BORIS KROLL, JACK LENOR LARSEN, QUADRILLE, KENT BRAGLINE, BOUSSAC OF FRANCE, BAYBERRY HANDPRINTS, CLARENCE HOUSE, BRUETON, BAKER, CHAPMAN, COUNCILL CRAFTSMEN, DIRECTIONAL, KNOLL, MCGUIRE, KITTINGER, PACE, SWAIN ORIGINALS, SMITH & WATSON, JOHN WIDDICOMB, THAYER-COGGIN, TOMLINSON, TROUVAILLES, HENREDON. Call or visit Hudson's Interior Design Studio in Michigan and Ohio.

hudson's

# Fire guts residence

Township firefighters attempt to get into the upper story of this home to stop the blaze.

A Sunday morning fire destroyed the home and belongings of a lifelong Plymouth Township man and injured three township firefighters.

Fred Brown lost his home at 9315 Oakview in Green Meadows subdivision to the blaze that was noticed by neighbors when flames poured out of the living room window about 10:30 a.m. Feb. 18.

Firefighters had little hope of stopping the fire when they saw smoke as they left the fire station on Ann Arbor Road.

The most serious injury suffered by the firefighters happened when Greg Westfall's pike pole gave out, forcing him through a window where he landed in a snowbank. Pulled muscles will keep Westfall off duty for about a week, estimates Chief Larry Groth.

Volunteer Harold Jacob was hit with falling plaster board, suffering an injury to his right shoulder, and firefighter Bob Caloia was treated for smoke inhalation at St. Mary Hospital in Livonia after his helmet was blown off during a back draft, according to Chief Groth.

**BROWN'S HOME**, which he shared with his son Larry, was valued at about $40,000, according to fire officials. The value of the Browns' belongings hasn't been determined yet. Fire officials were unable to determine if the home and belongings were insured.

The fire apparently started in the living room, although no cause has been determined. No one was home when the blaze broke out.

The Browns built the home themselves, they told fire officials. A lot of small rooms in the upper story hindered firefighters attempting to stop the blaze, Groth added.

The fire remains under investigation.

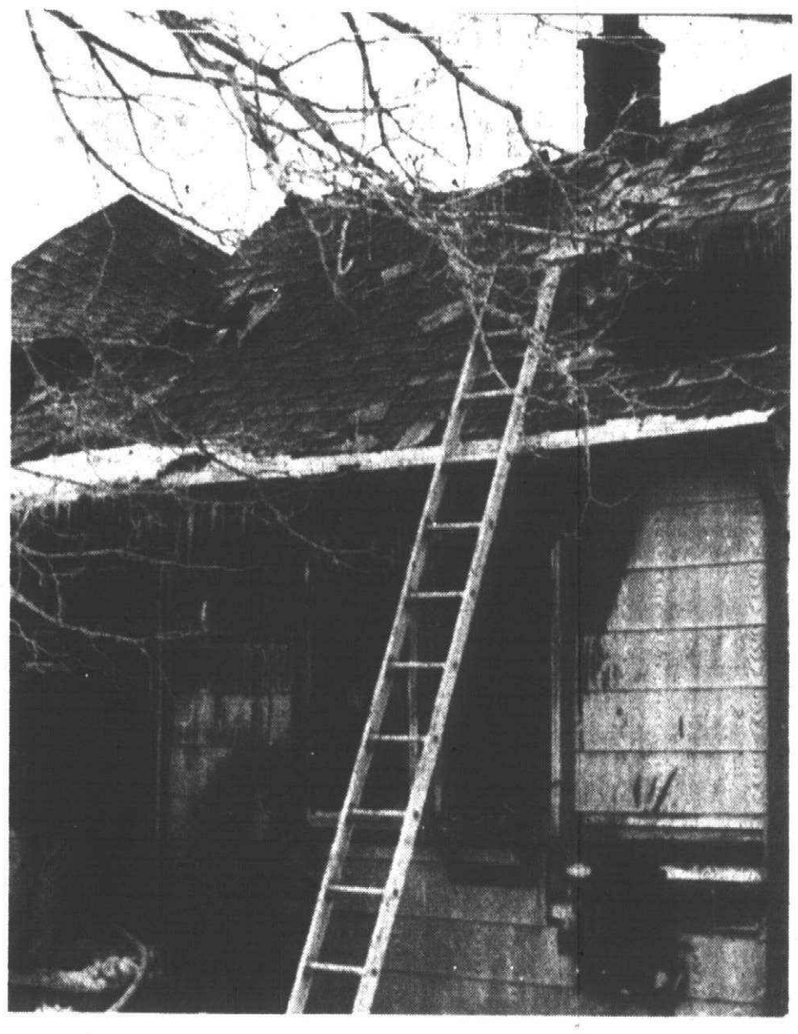

Four hours of battling the smoke and fire failed to save this home.

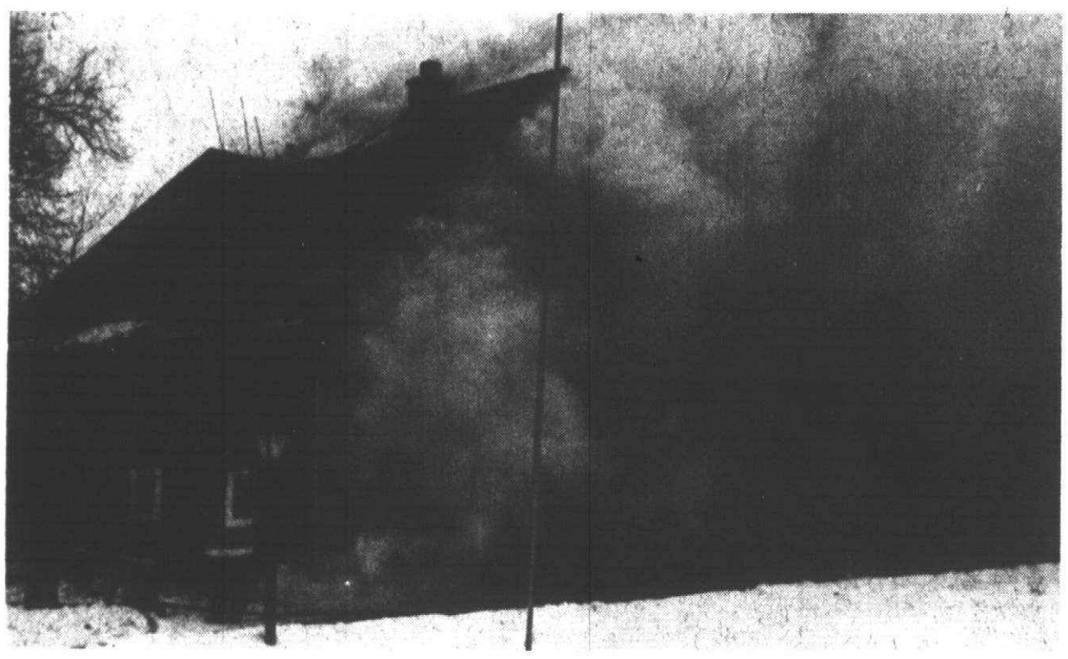

Smoke overpowered the firefighting efforts, sending one officer to the hospital for treatment of smoke inhalation. (Photos by William St. Antoine)


ENERGY SAVERS!
INSULATED WINDOW SHADES

Moire' - Scallop Black-Out Vinyl
Fringed • Vinyl Washable • Black-out
White - Beige

| | |
|---|---|
| 37¼" x 6' | 10.88 |
| 47¼" x 6' | 16.88 |
| 55¼" x 6' | 19.88 |
| 73¼" x 6' | 32.88 |

Cut While You Wait

Textured - Scallop Black-Out Vinyl
White, Sand, Gold Brown, Rust NEW

| | |
|---|---|
| 37¼" x 6' | 13.88 |
| 46¼" x 6' | 19.88 |
| 55¼" x 6' | 24.88 |
| 73¼" x 6' | 39.88 |

Cut While You Wait

Up to 40% OFF
BLACKOUT INSULATING
• White or Ivory • Washable • Slightly Irregular • Heavy Vinyl

| Widths & Heights | Were | NOW |
|---|---|---|
| 37¼" x 5'10" | $10.99 | $6.88 |
| 46¼" x 5'10" | 13.99 | 8.88 |
| 55¼" x 5'10" | 19.99 | 12.88 |
| 64¼" x 5'10" | 28.99 | 20.88 |
| 73¼" x 5'10" | 32.99 | 23.88 |

Cut While You Wait

25% OFF Custom Designed Window Shades
any size and any design

K-MART TOWNE CENTER
37041 GRAND RIVER
FARMINGTON
Hours Daily: 9:30-6:00
Mon-Thurs. 9:30-8:30
478-3133

ORCHARD 14 CENTER
30866 ORCHARD LAKE RD
FARMINGTON HILLS
Hours Daily 9:30-6:00
Thursday 9:30-8:00
626-4313

drapery boutique



Pianos/Organs
YAMAHA KEYBOARD WORLD
35164 MICHIGAN AT WAYNE RD.
729-2220
YOU CAN PAY MORE BUT YOU CAN'T BUY BETTER!

from $1895

from $895

53.83 Mo.* *Mo. payment of $53.83 based on price of $1895.00 plus 4% tax, 48 months with A.P.R. of 15.99%, with $70.80 down and approved credit.

31.75 Mo.* *Mo. payment of $31.75 based on price of $895.00 plus 4% tax, 36 months, with A.P.R. of 16.23%, with $30.80 down and approved credit.



Levi's®
Jean House Dollars for everyone!
Use One Dollar toward each item purchased.

JEAN HOUSE DOLLAR
Redeemable in the Store on Any Item Especially Levi's
Spend One JEAN HOUSE DOLLAR Per Item Purchased
$1
Please Redeem This Dollar by Feb. 28, 1979
The JEAN HOUSE

• FREE REGISTRATION •
$1,000 GIVE-AWAY
$500.00 FIRST PRIZE
in Levi's merchandise
5-$100.00 PRIZES

NAME.....
ADDRESS.....
CITY..... PHONE.....

DROP ENTRY BLANK OFF AT OUR WESTLAND MALL STORE.
REDEEMABLE IN MERCHANDISE ONLY.

• 14 stores in Michigan with locations in the Renaissance Center, Detroit, and 12 Oaks Mall, Novi.

The JEAN HOUSE
The Jean House, Inc.
Westland Center
Phone 525-4141

## No contests, no fights, no surprises

# GOP opts for new faces in western districts

New chairmen were elected in three western Wayne County districts in caucuses at last weekend's Republican State Conventioni in Detroit.

Contests were rare, and most officers were elected by acclamation Friday night, preceding Saturday's unanimous election of Mel Larsen as state chairman for the next two years.

**2ND DISTRICT**

For the first time since the 2nd Congressional District was expanded eastward after the 1970 census, a Wayne County man is district chairman.

Harry Greenleaf, previously chairman of the Wayne portion of the sprawling district, was the unanimous choice for chairman of the entire district, which includes eastern Washtenaw County and Monroe County. A Ford Motor Co. executive, Greenleaf is vice-chairman of the Schoolcraft College board.

Other officers are: Vice-chairperson, Judy Bertoia of Ann Arbor; treasurer, Pat Vozabule, Bedford Township supervisor in Monroe County; and secretary, Marcia Hansen, an Ann Arbor teacher.

Delegates to the Republican State Central Committee, governing body of the party between conventions, are Robert Hegel of Monroe, Carol Sellman of Plymouth, Robert Barry and Sharon Herrmann, both of Ann Arbor.

**15TH DISTRICT**

Pat Ganzberger, a Southgate housewife, succeeded Ernest (Boss) Fackler as chairman of the 15th Congressional District, which covers west central Wayne County. Ms. Ganzberger had been a member of the state central committee four years and a elegate to the 1972 and 1976 GOP national conventions.

Fackler had been chairman 6½ years and had served in the Milliken Administration and as a congressional candidate in the predominantly Democratic district.

Vice-chairpersons are: Jay Newell of Westland, Dorothy Evans of Taylor, Harry Majors of Belleville and Helen Szabo of Southgate.

Secretary is Linda Carr of Southgate, treasurer is Pat DeAnna of Westland, and youth chairman is Lynn Darin of Dearborn Heights.

**17TH DISTRICT**

Republicans in the 17th Congressional District had a high-speed method of electing officers. They held a pre-convention caucus Feb. 7 and Friday night simply approved the pre-convention caucus minutes.

There were a couple of audible "nay" votes, but no arguments.

Edward Haroutunian, an attorney from northwest Detroit, was elected chairman for a full term. Haroutunian had been chairman since 10-year veteran Denzil Hammond resigned in 1978.

Mary Lou Barth of Farmington was reelected vice-chairperson; Winston Churchill of Redford Township is the new treasurer; Cathy Jones of Farmington Hills was reelected secretary; and Robert Labe of Southfield is the new youth chairman.

Elected to the GOP State Central Committee were LaRue Stone, Joe Burdzinski, Shirley Stadler and Rhys Lewis.

Elected area chairmen were Maynard Feldman of Southfield, Lou Doyle of Farmington, Tom McMillan of Farmington Hills, George Tobias of Lathrup Village and Kathi Jones of Detroit.

# REACT team trains for tornado watches

A National Weather Service representative was on hand for the first tornado spotter training class offered by the Plymouth area REACT Team.

The class was held recently in preparation for the tornado season, which is more severe in Michigan than in all but two other states, said Commander Charles VanVleck.

During tornado watches and warnings, the citizen band radio group assists the community and the National Weather Service by manning tornado watch posts which cover the western boundaries of the area from Ford Road to Ten Mile.

To do a better job, however, the REACT team is looking for new members.

"We have the communications, training, and watch locations set up," said VanVleck. "What we need is more members.

To join the team call Ed Pringlemeir, personnel officer, at 464-6907 or 420-2100.

The group also monitors CB Channel No. 9 on weekends and assists in emergencies whenever called upon by community members.


Getting there in style at 1/2 price!

Selected groups of some of the finest winter fashions. O'Brien's has marked them down to be the best buys in town. Drastically cut to half price. This Sale ends Monday...so hurry in today!

- SLACKS 1,107 Units Wool and Poly-Wool Blend ..... $29.88
- SLACKS 432 Units By Jaymar, Tony Perini and Bensol ... 1/2 PRICE
- DRESS SHIRTS 659 Units By Hardy Amies Tony Perini and Enro .... $14.88
- LEATHER COATS And Jackets 350 Units Were $125 to $400 .. 1/2 PRICE

DESIGNER SWEATERS 3,934 Units of Knit Shirt by Cassini, Damon and other Famous Makers. Were $18 to $75 .... $9.00 TO $37.50

- SHOES 1,139 Units By Johnston Murphy, YSL, Mauri, Bally and French Shriner .... 1/2 PRICE
- TOP COATS And Car Coats 349 Units Assorted Sizes and Styles ... 1/2 PRICE
- 2&3 PC. SUITS 2,107 Units Marked Down $39.88 TO $59.88
- DESIGNER SUITS 1,112 Units By LaBaron, Rubin, Lanis, Roth, Brioni and other Famous Makers NOW 20-50% OFF

NEW FOR SPRING — SLUB WEAVE SUITS A great 3-Piece suit. In Spring Color you'll like. Lt. Blue, Beige, White, Navy and Chocolate. .... $169.88

Northland and Livonia Stores Only

- TUXEDOS 531 Units Assorted Colors and Styles ... $29.88 TO $59.88
- 2&3 PC. SUITS 3,656 Units Were $150 to $250 ..... NOW $75.00 to $125.00
- SPORTCOATS 797 Units From DiRoma, Lanvin, Van Gils, Johnny Carson, Nino Cerruiti and Others. NOW $42.50 to $122.50
- ALL MUFFLERS Gloves and Scarves NOW 1/2 PRICE

Alterations At Cost Not All Sizes At All Stores

ALL MAJOR CREDIT CARDS ACCEPTED

O'Brien's MAN'S WORLD

3 Convenient Locations • Grandland (Fenkell at Grand River) Northland (Lot E) • Livonia (7 Mile at Farmington Rd.) Northland Open Every Night Until 9 Sunday 12-6 Fenkell & Livonia Mon. Thur. Fri. Until 9 Tues. Wed. Sat. Until 6. Closed Sunday



classics in action

Begin with a slim, shaped classic blazer and discover its infinite possibilities.

(Here, J. G. Hook's neat, natty blazer in navy twill, 6 to 12, 110.00)

1 Give it a new suit image by adding a trim front slit skirt to match, 6 to 14, 40.00 Stripe it with a banded collar shirt in blue-white pima cotton, 6 to 12, 36.00

2 Keep it casual with a back wrap skirt in khaki twill, 6 to 14, 42.00 The twill with Fortrel® of Celanese Fortrel® polyester-cotton.

3 Sport it with pants, pleated up and pared down in khaki twill, 6 to 14, 44.00 Add a plaid shirt of navy-khaki-banana pima cotton, 6 to 12, 38.00

the home of American classics

Lord & Taylor, Fairlane, call 336-3100; Lakeside, 247-4500; Twelve Oaks, 348-3400. All open late, open Sundays 12 to 5.

# BREVITIES

FROM THE MAIL

### BREVITIES DEADLINES

Deadlines to submit items for Brevities are noon Monday for the Thursday edition and noon Thursday for the Monday edition. Standard forms for Brevities announcements are available in the Observer news office at 461 S. Main, Plymouth.

### MR. HULOT'S HOLIDAY

FEb. 23--"Mr. Hulot's Holiday" will be the featured film for Schoolcraft College Cinema Series. The showing will begin at 8 p.m. in the Liberal Arts Theater on campus at 18600 Haggerty Road between Six and Seven Mile roads in Livonia. No admission charge.

### BACKGAMMON

Feb. 25--The American Backgammon Club, Inc. will meet beginning 7 p.m. in the VFW Hall at 1426 S. Mill, Plymouth. The meeting will be to introduce backgammon to beginners with free instruction given on playing and improving your game strategy. Refreshments and prizes. Bring your own board —all welcome. For more information call ABC Inc. at 459-5776 or write the club at PO Box 599, Plymouth 48170.

### PARENT & SON NIGHT

Feb. 27 — Farrand PTO will hold its Parent & Son Night beginning 7:30 p.m. in the Farrand gym. The program will feature Crazy George from the Detroit Pistons. Prizes will be given from the Detroit Pistons, Tigers, Lions and Express.

### SMITH TAG PROGRAM

Feb. 27--Smith Elementary's Talented and Gifted (TAG) program will be discussed at the Coffee with the Principal which will begin at 7:30 a.m. at the school. Talented and gifted children are those, identified by professionally qualified persons, who by virture of outstanding abilities are capable of high performance. Such children require differentiated educational programs andr services beyond those normally provided by the regular school program. Identification, program and other aspects of TAG will be discussed. Parents are urged to attend.

### JOB SEARCH WORKSHOP

Feb. 27--A job search workshop will be offered beginning 7 p.m. for a fee of $5. Purpose is to enpower each participant to experience greater power and responsibility in their job campaigns. Registration will take place in the Plymouth Recreation office, 525 Farmer, Monday through Friday from 8:30 a.m. to 5 p.m. The workshop will last two hours.

### MONEY FOR COLLEGE

March 1 — A financial aids presentation will begin 7 p.m. in the Little Theatre of Plymouth Canton High. Dr. Lee Petersen from the State Dept. of Education will speak on state and federal financial aid programs for college and will give a general overview of cost, eligibility and major resource areas. The program is open to students and their parents and attendance is strongly recommended for juniors and seniors who are seriously considering college. Make reservations by calling the high school guidance office, 453-3100, ext. 224 or 324, before 2 p.m. Feb. 27.

### TAPPING POTENTIAL

March 5 — A program on "Tapping the Creative Potential of your Students" will be held from 7:30-9:30 p.m. in the auditor ium of Plymouth Salem High, 46181 Joy Road. The program, featuring Dr. Joseph Renzulli and Dr. Vincent Rogers, is intended for teachers, administrators, school board members, parents and others interest ed in creativity and gifted and talented education. A fee of $2 may be paid at the door. The program is tri-sponsored by the Plymouth-Canton Talented and Gifted (TAG) Program, Northwest Staff Development Center, and Wayne County Intermediate School District.

### DISCIPLINE DISCUSSED

March 5--Discipline will be the topic of a program presented by Phyllis Mitchell, a Fiegel Elementary teacher, from 7-9 p.m. at Fiegel. There will be a discussion period and refreshments will be served.

### ALCOHOL AWARENESS

March 6--The first session of the Alcohol Awareness Program will begin at 8 p.m. on the second floor of Plymouth City Hall, 201 S. Main. Dr. Frank Hollingsworth will speak on the alcohol's effect on the body. Future sessions will be held on March 13 and 20. The program, open to the public, is sponsored by 35th District Court and the Northville Jaycees.

### SPRING HOCKEY

Plymouth Recreation Dept. now is taking registrations for a spring hockey league. Fee is $64 per team which covers officials, trophies and ice time for the last two games. March 9 is registration deadline and games begin March 26. A guarantee of 14 games. For further information contact Al Campbell at 459-6444.

### OPEN 45-15 BOWLING

Open bowling for 45-15 students is being offered through March 28 from 10 a.m. to 12:30 p.m. Wednesdays at Super Bowl, 45100 Ford Road, Canton. The program, sponsored by Canton Recreation, offers prizes, special events and mystery games. There will be supervision for beginning bowlers. Cost of $2 can be paid at the Super Bowl prior to bowling.


All aboard. . .it's time to set sail for the

Boat Show

Everything under the sun that sails the seas will be moored at the 1979 Boat Show. Wade through aisle after aisle of beautiful power boats, sailboats, canoes. . .even houseboats!

**Don't miss the boats! Hurry to Westland's Boat Show. Friday, February 23, through Wednesday, February 28.**

Fashionably yours
Westland CENTER
Wayne & Warren Rds. — Westland

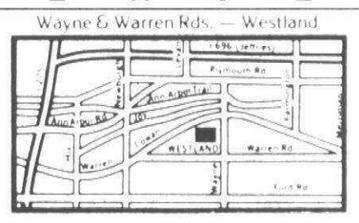

FRANK ALLEN
DISCO SHOW
FEBRUARY 23 & 24
EAST COURT

Livonia Mall
The neighborly people at your neighborhood Mall
Seven Mile and Middlebelt Road

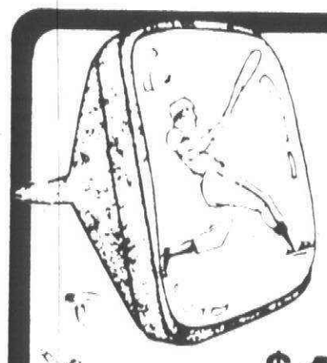

Save $65 on RCA's Colorama TV Picture tube replacement

SALE $159.95* Reg. $225

- No charge for installation Repairs to chassis are extra
- RCA Colorama picture tubes fit most any make TV 19" 21" 25" at $65 savings now
- If tube fails within 2 yrs we'll replace it for labor cost only

INCLUDES PICK UP DELIVERY AND FREE TV CHECK

STA-RITE TV
28915 Joy Rd. WESTLAND 525-5450

CONTINUOUS COMPOUNDING
CONTINUOUS COMPOUNDING

9.620%
ANNUAL INTEREST

10.245%
EFFECTIVE ANNUAL YIELD
Effective annual yield is subject to change at renewal.
Effective Thursday, Feb. 22 through Wednesday, Feb. 28, 1979

**A new plus for our 26 week "T+" money market certificate account.**

Deposit $10,000 or more. Automatically renewable at the then-current rate, unless otherwise notified. If you have renewed a money market certificate from any financial institution within the past 7 days you may be able to move it into our higher rate "T +" account without penalty. For information phone: 827-6593. Federal regulations require substantial penalties for early withdrawal from certificate accounts.

*Example: Based on this week's rate, $10,000 would earn $498.37 at the end of six months.

american federal savings
because a bank isn't enough.

DETROIT • EAST DETROIT • CLAWSON • OAK PARK • FARMINGTON/HILLS
SOUTHFIELD • BIRMINGHAM-BLOOMFIELD TWP. • WARREN-STERLING HEIGHTS

Member Federal Home Loan Bank System • Your savings are insured up to $40,000 by the Federal Savings & Loan Insurance Corporation

WITH A MINIMUM PURCHASE OF $10.00
DOUBLE COUPONS
Great Scott!

LIMIT ONE COFFEE AND CIGARETTE COUPON. LIMIT ONE COUPON FOR ANY ONE PRODUCT
This offer is good for the condition stated (on all items we sell) except where the total would exceed the value of the item. Manufacturer's free item coupons redeemed with no 100% bonus. All turkey & ham coupons excluded.

FARM FRESH MIXED
Fryer Parts 49¢ LB.
- 2 BREAST QTRS. W/WINGS & BACK
- 2 LEG QTRS. W/BACK
- 2 NECKS
- 1 EXTRA BACK

USDA CHOICE BEEF
Rib Steak 1.88 LB.
LARGE END

Super Savers WITH COUPONS IN OUR STORE!
AND ONE 10.00 PURCHASE

IF YOU'RE NOT SHOPPING OUR SUPER SAVERS...YOU DON'T KNOW WHAT YOU'RE MISSING

SAVE 48¢ ON 1 — WITH IN STORE COUPON
GREAT SCOTT!
Gallon Homo Milk ..... GALLON PAPER CARTON 1.38 LIMIT 1 PLEASE

SAVE 20¢ ON 1 — WITH IN STORE COUPON
SMOOTH
Kraft Miracle Whip .... 32 OZ. JAR 88¢ LIMIT 1 PLEASE

SAVE 52¢ ON 1 — WITH IN STORE COUPON
FRESH FROZEN
Banquet Fried Chicken ..... 2 LB. BOX 1.77 LIMIT 1 PLEASE

SAVE 27¢ ON 1 — WITH IN STORE COUPON
WHITE or COLORS
Cottonelle Bathroom Tissue .... 4 ROLL PKG. 77¢ LIMIT 1 PLEASE

SAVE 1.60 ON 4 — WITH IN STORE COUPON
ALL MEAT
Peschke Hot Dogs ..... 14 OZ. PKG. 88¢ LIMIT 1 PLEASE

GREAT SCOTT! FARM FRESH PRODUCE

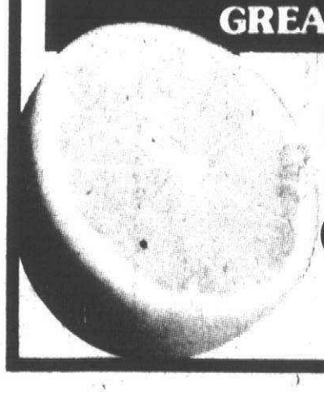

FRESH CALIFORNIA NAVEL ORANGES — LARGE 88 SIZE — 8 88 SIZE 99¢

IN WAYNE OAKLAND & MACOMB COUNTIES
PRICES EFFECTIVE THROUGH SUN. FEB. 25, 1979
WE RESERVE THE RIGHT TO LIMIT QUANTITIES

# MOONLIGHT MADNESS

FRIDAY, FEB. 23rd 6 to 11 p.m.

## IN NORTHVILLE

DAKOTAK HANDCRAFTS

TONIGHT ONLY! 25% Additional Savings on All Designer Comforters in Stock!!

MANY TO CHOOSE FROM NAME BRANDS

MICHIGAN'S FINEST

**BEDSPREAD FACTORY OUTLET!**

**30% — 60% SAVINGS**

On in-stock Merchandise
Custom Drapes, Spreads
20% Off

The BEDSPREAD PLACE
341 E. Main
Northville
349-0030
or
349-5800
CUSTOM-LOOK AT FACTORY PRICES
Reg. Hours Mon.-Sat. 9:30-5:30; Sun. 12-5

WAVERLY BLOOMCRAFT NETTLE CREEK STORY NORMANS VITORIOS NORMANS STORY NETTLE CREEK BLOOMCRAFT

INDIA INK BEAU IDEAL

---

---

NISTA'S fashions n things

**MOONLIGHT MADNESS SALE**
**All Spring Merchandise**
**Now Marked Down 20%**

Prices Good Only with This Ad-Friday, Feb. 23rd 9:30 am-11 pm

139 E. Cady
NORTHVILLE
348-1070

9:30-5:30 Mon.-Sat
Friday 'til 9 P.M.

---

**40-50% OFF**
Selected Dresses and Pantsuits
Sweaters 40% Off
Winter Pants 40% Off

THE WATERMELON SEED
*Maternity Fashions*
349-3940

---

Arutto's Custom Floor Covering — Established 1936

**INDOOR-OUTDOOR CARPET SALE!**

**3.99** SQ. YD.

Now is the time to fix up your recreation room, motor home, kitchen or vacation home at this low, low winter sale price.

* BACK BY POPULAR DEMAND

Our 26 x 45 Fluffy Scatter Rug at 2 for $7.00

NORTHVILLE PLAZA MALL
42337 W. Seven Mile Road

Hours:
Mon., Thurs., Fri. 10-9
Tues., Wed., Sat. 10-6
349-3010

---

*Shower Curtains*

Large Group
**50% Off**
Moonlight Closeouts
Assorted
Accessories
**20% to 50 % Off**
Specials 6 to 10 P.M.

Long's Fancy Bath Boutique
DIVISION OF LONG'S PLUMBING
190 East Main Northville 349-0373

---

TG&Y family centers

In Northville

7 Mile Road between
Northville & Haggerty Roads
In the Northville Plaza

**Moonlight Madness—6 to 9 p.m.**

**Polyester Double Knit**
100% Polyester
Reg. 97c
2 Yds. $1.00

**100% Polyester Double Knit**
Reg. $1.57 yd. - Buy 1 yard at regular price-Get 2nd yd. for 1¢

**Acrilan Knitting Yarn**
4 oz. skein
Reg. 88c
2 for $1.00

Gallon Jug
**Windshield Washer Solvent**
2 for $1.00

Havoline 10W40
**Motor Oil**
2 Qts. $1.00 Limit 6

Viva
**Paper Towels**
2 for 88¢
Limit 2

NORTHVILLE STORE ONLY

---

**Remount your precious stone while you wait,**

This Week's Michel Special
All Mountings are on
SALE **20% OFF**

Hundreds of Styles to Choose from

Reg. $150.00
NOW $120.00

(Offer Good in Northville Store Only)

Michel's Jewelry
*the Diamond Center*

LIVONIA
37665 W. Five Mile
at Newburgh
Chatham Village
464-0333

NORTHVILLE
Northville Plaza Mall
West Seven Mile Road
348-9380

---

ONE OF OUR MOONLIGHT MADNESS SPECIALS

**EUREKA**
**6 Way Dial-A-Nap Headlight with Attachments**

ONLY.... $69.95

FRIDAY FEBRUARY 23 10 am 'til ??
MANY "MOONLIGHT SPECIALS"

**Northville Vacuum & Appliance**
42361 W. Seven Mile Road
Northville Plaza Mall
349-4966

---

**CROSS COUNTRY SKI SALE**

**1/3 OFF**
**ON ALL CROSS COUNTRY EQUIPMENT AND CLOTHING**

- ADIDAS
- DOUVER
- FISCHER
- K-2
- EPOKE
- NORMARK
- KNEISSL

FREE COFFE AND DOUGHNUTS!!!
FREE PASSES FOR MAYBURY STATE SKI RENTALS!!
No Purchase Necessary Limit One per Customer
During Sale Hours Only

DART CONTEST TONIGHT
Friday, February 23rd
GRAND PRIZE
Tungsten Darts Valued at $50.00

**MWC SPORTS**
Northville Plaza Mall
W. 7 Mile Rd.-Just west of I-275
349-5084

---

**½ Price & Below**

ALL
TURTLENECKS
SPORTCOATS
SWEATERS
SUITS

Lapham's MEN'S SHOP
Downtown Northville
349-3677
Open Thursday & Friday 'til 9 p.m.

---

STOREWIDE
**SAVINGS**
**10% Off**
ALL MERCHANDISE
Plus Other Specials
Nothing Held Back
FRIDAY
6 to 11 Only

**D & C Store**
**Downtown Northville**

---

**You Won't Believe the Storewide Specials**
**For Moonlight Madness!**
*Come and See. . . 6 to 11 a.m. only*

Green's CREATIVE HOME CENTER
Open Daily 9 to 5
Thurs. & Fri. 9 to 9
107 N. Center (Next to Schrader's) Northville 349-7110

Don't Forget the Wallpaper Sale Ends Feb. 28th

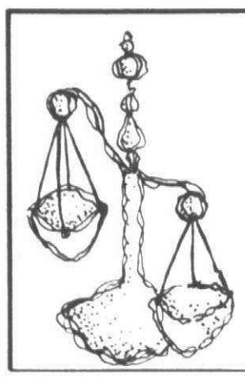

# Tipping the Scales

NANCY AUSTIN

## Report on diet effort

A caller told me last week that she liked reading about my personal progress in the dieting area. She related to it. I thanked her for her kind comments and promised I would try to include more in the future.

That was shortly after I decided to try to get rid of this winter's excess accumulation of unwanted weight. It was two weeks ago and I have lost one pound.

Believe it or not, that one pound has been a struggle. But it tells me one thing. I can cut even more calories out of my meals and I will lose a little faster. The struggle goes on.

**ONE THING** that is evident, too, is that I must also increase my physical activity. Sure I went swimming just like I said I would. Once a week, however, isn't enough. Now I have decided to start jumping rope. This will be a direct benefit now, and also will be good preparation for jogging in the spring.

No one is better qualified to help you get into shape than Joan Thornton and Deanna Hawthorne who have a company called Vital Woman.

These two gals (with most enviable figures) are putting on "A Fantastic Fitness Celebration" to be held at Mercy Center in Farmington this weekend. It begins Friday, Feb. 23 at 5:30 p.m. and end at 3:30 p.m. Saturday.

In that time, Joan, Deanna and other enthusiastic instructors take you through the paces of muscle toning, discuss the importance of aerobic fitness, emphasize the need for regular daily exercise and design a fitness profile for your needs.

I have seen this program in action. In fact, I told you about them last year. Give them a call at 882-2349 to find out more about their programs.

If this weekend won't work out for you, they'll be conducting another program May 4 and 5. It's not too late to put your name on the reservation list.

Every fitness weekend includes swimming, yoga, diet dynamics, figure fitness, a personal fitness profile, dancing and lo-cal meals.

One important observation: You'll never feel self-conscious or unable to participate in their program because you are taken through at your own pace, and encouraged to modify your activity to suit your ability.

**WHENEVER I** find a publication that is particularly good, I always try to share it with you. Here's one worth purchasing for your permanent magazine collection.

Its called "Good Ideas for Diet and Exercise" for Spring 1979. It's published by Beauty Community Communications, Inc., and can be found in your local drug store, or book shop. It's 98 pages packed full of diet suggestions, exercises programs, the do's and don'ts of proper dieting, etc. I can't begin to enumerate all the good stuff that's in it. But take my word for it. It's excellent. One thing that impressed me was the fact that everything contained in the magazine stressed the sensible way of taking care of yourself.

Fad diets, crash programs and the like were discouraged. Controversial subjects are discussed, such as should you join a health spa, vitamins, and vegetarian diets.

**IN MY** quest for finding a variety of salads, a delicious recipe was given to me by Rose Butler of Farmington Hills for spinach salad.

But I must caution you. It is so good you will be tempted to eat more than your share. So if you are counting calories, please note that the salad is 55 calories per small salad bowl serving, the dressing is 75 calories per tablespoon. You can easily substitute a local dressing and still enjoy a deliciously refreshing change from the standard lettuce salad.

**ROSE'S SPINACH SALAD**

2 bags spinach (well drained)
1 can bean sprouts (drained)
1 can water chestnuts (drained and sliced)
2 hard boiled eggs (chopped)
5 strips bacon (cooked crisp and crumbled — remove fat)

Toss ingredients in large salad bowl and chill. **Just before serving, add dressing sparingly.**

**DRESSING**

1 cup oil
½ cup sugar
⅓ cup catsup
¼ cup vine'
1 med. onion (grated)
2 teaspoons Worcestershire sauce

Beat above ingredients in electric mixer 4-5 minutes. Refrigerate leftover dressing. Entire recipe serves 10.


If it happens
in Plymouth or Canton
you can
read about it
in the Observer

JOIN OUR CLUB

Become one of the select few who take advantage of our Spring Service Special. Right now our service people are twiddling their thumbs waiting for your call. We even offer a 10% discount on spring tune-ups for your Lawn Equipment in for service before March 15th and V.I.P. treatment on any additional service. When you SEE THE LINE UP AT OUR SERVICE DEPT. in the spring, people will wonder why you're smiling.

EXPIRES MARCH 15, 1979

SAXTONS GARDEN center inc.
OUR 51st Year 1928-1978
587 W. ANN ARBOR TRAIL
PLYMOUTH • 453-6250
HOURS: Daily 0-6
Mon. & Fri. 9-8
Sat. 9-5

Schrader's

Yesterday Is Here TODAY!

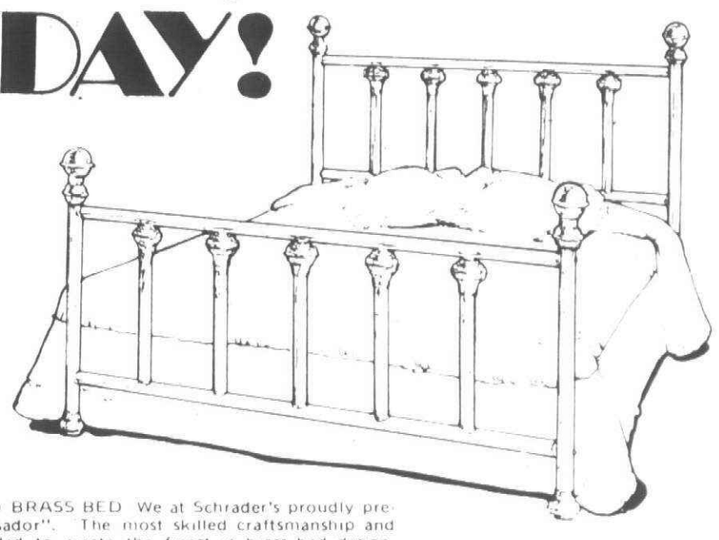

GENUINE SOLID BRASS BED We at Schrader's proudly present the "Ambassador". The most skilled craftsmanship and fine art are blended to create the finest in brass bed design. Having a timelessness of its own, this bed, fluid and graceful in line, can blend into traditional, contemporary, or eclectic room settings. With the finest materials available, we offer you a product unsurpassed in quality for you and your future generations to enjoy.

AMBASSADOR
Headboards from. . . $219
Beds from . . . . . $499

Schrader's
Home Furnishings
Since 1907
111 N. Center (Sheldon) Northville
Phone 349-1838
Open Thursday & Friday 'til 9 p.m.
Closed Wednesday

TRUNKLOAD WOOD SALE!

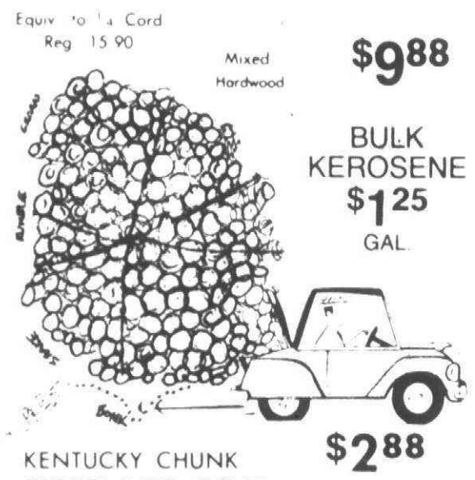


$9.88

BULK KEROSENE $1.25 GAL.

KENTUCKY CHUNK FIREPLACE COAL $2.88 25 lb. bag Reg. 3.49

American HOME CENTER
Michigan's Most Unusual Hardware Store
31245 West 8 Mile at Merriman in Livonia
476-6240

Breakfast Specials

2 Eggs, Hash-browns, Toast & 2 pieces of Sausage or Bacon $1.59
2 Eggs, Hash-browns & Toast $1.39
Waffles $1.19
Mon. thru Fri. from Opening to 11 a.m.

UNCLE JOHN'S PANCAKE HOUSE
FAMILY RESTAURANT
10001 Telegraph Road (south of Plymouth)
1360 S. Woodward Avenue (at 14½ Mile)
15325 West 8 Mile Road (at Greenfield)
22711 Kelly Road (at 9 Mile Road)
27695 Grand River Avenue (at 8 mile)
(excluding Brighton)

LAST 5 DAYS
Schrader's
Mid-Winter
Home Furnishings
SALE
Ends Tuesday, February 27
SAVE UP TO 50%

- All Merchandise in Store on Sale
- Special Orders Taken at Sale Prices
- Prompt and Courteous Free Delivery
- Convenient Credit Terms Available

Schrader's
Home Furnishings
Since 1907
111 N. Center (Sheldon) Northville
Phone 349-1838
Open Thursday & Friday 'til 9 p.m.
Closed Wednesday

The Right Choice For Dependable, Economical Cooling.

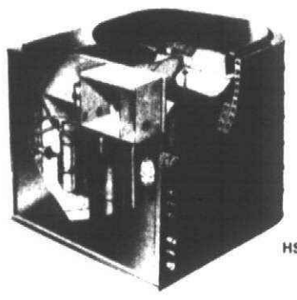


LENNOX
Central Air Conditioning

Quiet
Isolated compressor. Air discharge is up and away. Optional two-speed fan for extra sound control.

Rugged
Heavy galvanized cabinet protects vital components. Features weatherproof baked-on enamel finish.

Thrifty
Large, efficient condenser coil delivers maximum cooling.

Service Ease
On most models service ports and valves are outside for quick refrigerant charge testing.

Before you make a major investment like central air conditioning, find out about the Lennox reputation for quality and full-value comfort. Then call us for a no obligation home survey. We have an efficient Lennox central cooling unit just right for your home.

KEETH
HEATING & AIR CONDITIONING CO.
400 N. MAIN ST. PLYMOUTH
453-3000
Certified LENNOX dealer
WE TRY HARDER
AIR CONDITIONING • HEATING

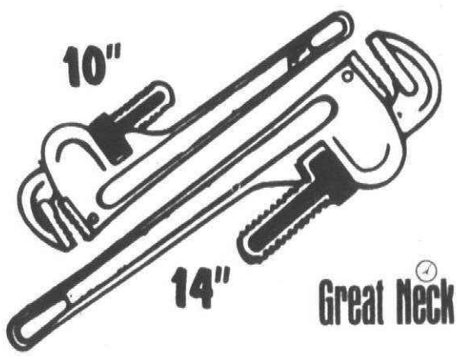


SET OF 2 PIPE WRENCHES 7.50
Heavy duty—alloy tool steel jaws. Replaceable lower jaw. 10" and 14". PW104

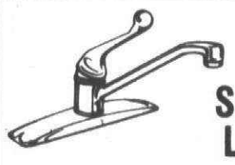

SINGLE LEVER WASHERLESS KITCHEN FAUCET
DELTA
#100-8 REG. 29.95
SALE $21.95

LIVONIA HARDWARE True Value
5 Mile at Farmington
GA 2-1155—937-1611
DAILY 9-9 • Sat. 9-7 • Sun 10-3

## At state convention

# Democrats want I-275 named for Philip Hart

By MAXINE BRODSKY
Special writer

Besides criticizing the Carter Administration on economic and women's policies, the Michigan Democratic state convention turned its attention last weekend to freeway and road matters closer to home.

With no debate and no disagreement, delegates in Cobo Hall asked the Michigan Legislature to name I-275 the "Philip A. Hart Freeway."

Hart was Michigan's Democratic lieutenant governor from 1954-58 and a U.S. senator from 1959 until his death late in 1976.

I-275 runs through the western suburbs in approximately the Haggerty Road corridor from the Monroe County line to Novi. It was opened in late 1976.

**DELEGATES WERE** subdued compared to the conventions of the late 1960s and early 1970s, when the Vietnam war and bussing split the state's majority party into factions.

Most of the 37 resolutions reported out of committee and another half-dozen miscellaneous resolutions drew little debate, though suburban delegates had a say on some.

One resolution of interest to Wayne and Oakland counties, in particular, called for "restructuring the relationship between county road commissions and elected public officials so as to increase accountability."

It charged road commissions fail to carry out "public will." One idea discussed, though not put in writing, was to appoint road commissioners to three-year terms rather than the present six-year terms.

**THE PARTY** opposed calling a U.S. Constitutional Convention, advocated in some Republican circles as a method of requiring a balanced federal budget.

Allen Sipher, Farmington Hills liberal of long standing, argued for opposition to a U.S. con-con on the basis it would endanger the Bill of Rights.

A resolution urging repeal of the 21-year-old drinking age was passed. Mark Lichterman, 19, a University of Michigan student from Farmington Hills, spoke in favor of repealing the 1978 amendment to the Michigan Constitution raising the drinking age to 21.

Lichterman, whose surname is familiar because a cousin is active in Republican politics, argued that "an 18-year-old driver is as responsible as a 45-year-old. You might as well raise the drinking age to 85."

**THE DEMOCRATS**, in one of their longest resolutions, branded as "excessive, unreasonable, unjustified and unfair to the majority" a proposal by the Michigan Department of Natural Resources to raise many fees, including hunting and fishing licenses.

They urged the governor and legislature to reject DNR's proposals.

Vicki Lange, chairperson of the Birmingham-Bloomfield Democratic Club, gave the keynote speech in debate on a resolution urging support of 50 editorial department women's class action suit against The Detroit News.

Mrs. Lange said, "Women are still not given equal opportunity to cover the most significant stories of the day, and the majority of women reporters on The Detroit News are still primarily concentrated in the traditional female enclaves — food, fashion and entertainment."

Another Democratic resolution urged support of The Newspaper Guild's five-month strike against the weekly Mellus Newspapers in southwest Wayne County. The Mellus group's owner, Panax Corp., continues to publish.

## Alcohol series starts March 6

The Alcohol Awareness Program will begin another series of classes on March 6.

All sessions will begin at 8 p.m. on the second floor of Plymouth City Hall, 201 S. Main.

The program is sponsored by the 35th District Court and the Northville Jaycees.

On March 6, Dr. Frank Hollingsworth will speak on the effect of alcohol on the body and on March 13 he will discuss the disease concept — progression of alcohol.

The third session will be a panel discussion led by two members of Alcoholics Anonymous and two members of Alanon. Panel members will discuss how alcohol affected their lives and how AA or Alanon helped them.

Anyone curious about alcohol or alcoholism and the effect it has on people is welcome to attend. Most of the meetings are of the discussion type, and questions will be answered about treatment facilities in this area.

## Goodfellows Annual meeting to be March 14

Plymouth Goodfellows will elect officers for 1979 at its annual meeting in March.

The meeting will begin at 7:30 p.m. in the City of Plymouth Fire Station at Church and Main streets.

Anthony P. Sayers, secretary, says the membership wishes to thank the following supporters of the recent Goodfellows special paper sale:

Carl's Restaurant on Main Street for feeding breakfast to the entire sales force on the day of the sale; Colonial Pizza on W. Liberty for pizzas donated on the sale day; and to the Plymouth Salvation Army for providing coffee.

Sayers adds that the membership also extends thanks to Mr. and Mrs. Clarence Holman and to Mr. and Mrs. Martin Schaumbarger for their 30 years seryice to the Goodfellows and needy children in the Plymouth area.

"Plymouth has been a better place for their efforts over the years," notes Sayers.


The Michigan Theosophical Federation
Presents
Dora Kunz
National President
Theosophical Society in America
in a lecture entitled
MEDITATION: ITS EFFECT ON HUMAN ENERGY FIELDS
3 PM Saturday, Feb. 24
MeadowBrook Hall
Oakland University
Donation: $2.00

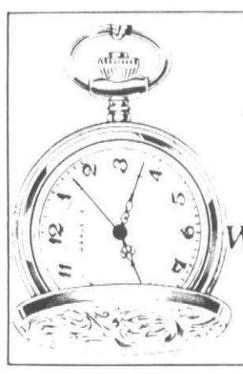
We specialize in the repair of ANTIQUE WATCHES and CLOCKS
NORTHVILLE Watch & Clock Shop
132 W DUNLAP
(1 Blk North of Main Street)
NORTHVILLE
349-4938

FINE ART Sale!
FRAMED & UNFRAMED
Paintings, Photos, Lithographs,
Etchings, Limited Edition Prints,
Original Oils, Fine Art Reproductions,
Some Exclusives!
10% to 25% off!
Custom Framing purchased with art 20% OFF!

Sale ends Feb. 28

SAVE! 15% - 40% on Wallpaper
Create a beautiful room at savings of 15-40%! Thousands of wallpaper patterns from america's foremost manufacturers. All first-quality current lines. Hurry, while selection is best.
LAST WEEK!
kent's decorating centers
Wallcoverings - Window Treatments - Paints - Fine Art - Picture Frames
25655 Joy Rd., at Beech Daly 274-0082
Open daily 'til 5:30 - Mon. & Thurs. 'til 8
37250 Five Mile at Newburg Rd. 464-2700
Open Tues. Wed. Fri. 'til 6 - Mon. & Thurs. 'til 8 - Sat. 'til 5

Great Styles!
Great Saving! Now!
$AVE, $AVE, $AVE
ADULTS & CHILDREN 15% to 50% OFF
JACKETS, PANTS, ONE-PIECE SUITS,
HELMETS, GLOVES, MITTENS, SWEATERS & HATS
HURRY NOW! SUPPLIES LIMITED!
Go doo it. with SNO-TRAILS, Inc.
24490 Five Mile Road
(2 Blocks West of Telegraph)
532-4555

Detroit Showing
EMPEROR GRANDFATHER CLOCKS
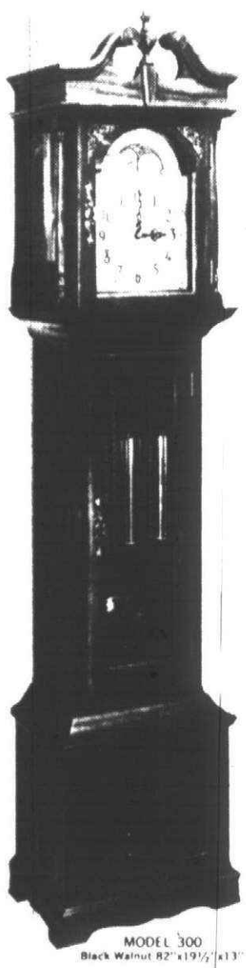
Saturday
Sunday
Monday
February 24, 25, 26
Simultaneous Shows
HOLIDAY INN - TROY
I-75, Exit Rochester
2537 Rochester Ct.
AND
HOLIDAY INN - SOUTHFIELD
26555 Telegraph Rd.
I-696 & US 24
1 P.M. til 9 P.M.
★ Full Week Weight Driven Brass Movement
★ Westminster Chimes
★ Solid ¾ Inch Black Walnut, Mahogany, Cherry & Oak
★ Do-It-Yourself Kits
★ Finished Clocks
★ 1 Year Warranty
MODEL 300
Black Walnut 82"x19½"x13"
YOU GET THE BEST BUY FROM EMPEROR CLOCK COMPANY
Clock movements imported from West Germany combined with skilled furniture craftsmanship give Emperor clocks a warm, rich beauty and lasting dependability as heirloom timekeeping instruments.
SPECIAL SALE PRICES DURING ENTIRE SHOW
PROMPT SHIPMENT GUARANTEED from our Fairhope, Ala. plant. See these beautiful traditional Emperor Grandfather Clocks at this Special FREE Showing.
A Direct Factory Representative
U.S. & PEGGY LARGE
will show you each model and answer questions.
Write for Free Color Catalog
EMPEROR CLOCK COMPANY
FAIRHOPE, ALA. 36532
Visit Our Showroom
WORLD'S LARGEST MAKER OF GRANDFATHER CLOCKS

FREE!
EYEGLASS FRAMES
When you purchase prescription Lenses
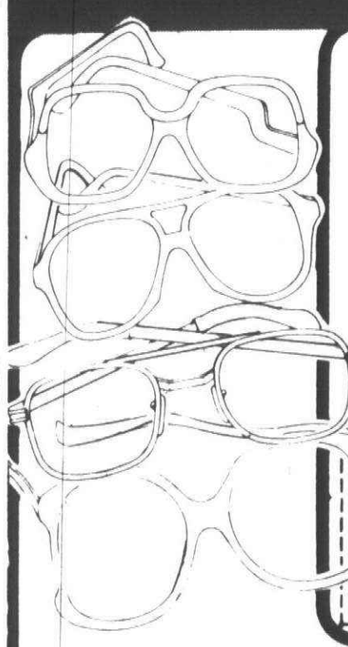
Choose from over 200 exciting frame styles with values up to $29.88. . .and they are yours free when you bring your eyeglass prescription to Perry for your lenses.
Perry trained opticians, expertly and efficiently process your prescription and aid you in selection and proper fit of the frames you select. Best of all...you'll pay less at Perry to.
PERRY OPTICAL COUPON
FREE EYE GLASS FRAMES
When you purchase prescription eyeglass lenses at Perry
Choose from over 200 styles in our value price lines up to $29.88. This offer may not be used in conjunction with any other Perry optical offer.
PERRY OPTICAL CENTERS
INSIDE THESE PERRY DRUG STORES
WE PARTICIPATE IN ALL AUTO WORKER OPTICAL CO-PAY PLANS AND PCS
FREE FRAME ADJUSTMENTS
No matter where you purchased your glasses
SENIOR CITIZENS 60 or OVER SAVE 10% MORE
Flint •Downtown Flint, S. Saginaw St •Beecher Rd. at Calkins •Small Mall-S. Dort Hwy
Huntington Woods •Coolidge at 10½ Mile Rd.
Imlay City •N. Cedar St. at M-21
Jackson •E. Michigan at Dettman
Lake Orion •630 S. Lapeer Rd.
Madison Heights •W. 14 Mile at Campbell
Mt. Clemens •Groesbeck Hwy. at 16 Mile
Pontiac •Perry St. at Walton Blvd
Rochester •Rochester Rd. at Hamlin
Saginaw •4351 Bay Road
Southfield •Greenfield at W. 9 Mile
Warren •Dequindre at 11 Mile
Waterford •Elizabeth Lk. Rd. at M-59
Wayne •36113 Michigan Ave.

WIN TICKETS TO THE
Ice Capades
YOUR HOMETOWN NEWSPAPER WILL GIVE AWAY 4 SETS OF TICKETS IN ITS CLASSIFIED SECTION BEGINNING MONDAY, FEBRUARY 26. WINNERS NAMES WILL BE POSTED IN THE CLASSIFIED COLUMNS. THERE WILL BE 4 WINNERS EACH EDITION!

TO QUALIFY SEND YOUR NAME AND ADDRESS TO:
ICE CAPADES
OBSERVER & ECCENTRIC NEWSPAPERS
36251 SCHOOLCRAFT ROAD
LIVONIA, MI 48150
Observer & Eccentric Classified Ads
644-1070 Oakland County
591-0900 Wayne County
852-3222 Rochester/Avon


O&E

## Years changed schools

# *Those in charge shared traits*

PLYMOUTH—PAST AND PRESENT by Sam Hudson

(Part II)

In 1918, when George A. Smith began his long tenure as superintendent of schools, Plymouth had fewer than 3,000 people.

The school district was larger than it is today, with its eastern boundary extending as far east as Outer Drive, but much of the school district was farmland and sparsely populated.

Until 1923, the superintendent had to administer a district with only one school building. It housed all grades, kindergarten through 12th.

There was only one telephone, and it was in Smith's office near the front door. From that vantage point, he could keep an eye on who came in or went out, and at what time.

In the 1922-23 school year, five years after Smith became superintendent, the district had 944 students at all grade levels, including high school. It employed 27 teachers and two administrators.

The total annual amount paid to all of the teachers, including the administrators who also taught, was less than $18,000. In that year, the district's entire expenditures totalled $83,000.

**TODAY, THE FIGURES** for the school district, now headed by John M. Hoben, reflect the growth in the district. The district has more students and receives additional educational and other demands made by succeeding generations of parents and students. The inflation on the U.S. dollar hasn't helped.

In 1979, Plymouth-Canton Community Schools includes 19 schools (two high schools, four middle level and 13 elementary). It has 16,113 students enrolled and employs 763 teachers and 55 administrators. Including other personnel, the total number employed, full-time and part-time, is 1,600. The annual budget for the year 1978-79 is $29,691,706.

But it is neither the statistics nor the bricks and mortar that are the focus here. It is the two men themselves: George A. Smith, the man who held the position longest, and Mike Hoben, current superintendent.

As might be expected, they differ in many ways.

Smith was the son of a Wyandotte shipbuilder; Hoben's father was a prominent Canadian automotive executive.

Smith majored in education, Hoben in mathematics.

Smith was an ardent Presbyterian, Hoben a Catholic. And so on.

It is not the differences between the two men, however, but the similarities which strike one in reviewing their careers.

Smith, while not as tall as Hoben, was a man of imposing stature. He was not a native of Plymouth. In college he was active in sports, especially football. A man of abounding energy, he was a hard worker both in his studies and on the job. When he began to teach in high school, he also coached athletics. He was active in the Plymouth Rotary Club. He lived on Sheridan Avenue in Plymouth.

By an odd coincidence, everything in that paragraph, including the name of the street he lives on, holds true of Mike Hoben. Smith lived at 1436 Sheridan, Hoben lives at 1357.

**SMITH CAME TO** Plymouth from Manchester, Mich., where he also had been superintendent of schools.

A poor orphan at age six, he overcame many obstacles to achieve a high position in his field, not unlike one of the boys Horatio Alger was then making immortal.

Born in Morenci, Mich., on May 18, 1884, Smith had been placed in the State Public School for Dependent Children at Coldwater when his parents died. In later years he was to have a hand at governing that institution.

It was not long before young George was selected by Mr. and Mrs. Henry Thompson, who wanted a boy to help work their farm at Hillsdale. As a boy, Smith worked hard on the farm, but he was encouraged by the Thompsons to continue his education.

George A. Smith in 1918 — the year he became Superintendent of Schools in Plymouth.

John M. Hoben, present superintendent, speaks at the dedication of Eriksson Elementary in 1978.

Smith graduated from Hanover High School in 1903, the year the Wright brothers made their first successful airplane flight. He taught school in Pulaski, then in Albion, spending his nights studying at Michigan Norman College (now Eastern Michigan University in Ypsilanti). He received his teaching certificate in 1911.

**IN THAT YEAR,** Smith was appointed superintendent of schools at Stockbridge.

While there he met Clara R. Stowe, a young lady whose father had a farm in Howell. She was teaching near Stockbridge. They were married at Fowlerville on Christmas Day, 1914, the year Smith became superintendent in Manchester.

Smith was 34 in 1918 when he succeeded C.F. Reebs as superintendent of schools in Plymouth. Still impelled to continue his education, he began studying in his off-hours, earning his BA degree in education from the Normal College in 1919, and his MA degree from the University of Michigan in 1924. Thereafter, he spent his summer months studying law at U-M.

George A. Smith was 39, and in his fifth year as superintendent in Plymouth, when Mike Hoben was born on Nov. 1, 1923, in Windsor. Both of Hoben's parents were natives of Adrian, but at the time of Mike's birth the family was in Ontario where his father was in charge of Ford Industries of Canada.

Like Smith, Hoben is highly motivated in furthering his formal education. After attending Adrian High School and Georgia Military Academy (on a football scholarship), he attended the University of Michigan School of Engineering. He intended to become a chemical engineer, but a stint in the armed forces in World War II derailed that ambition.

*(To be continued).*


Mattress Warehouse
"We're cheap & proud of it!"
GRAND OPENING
Prices Slashed
from $50.00 set to $100 Kingsize Sets
Firm $34.95 TWIN SIZE $44.95 FULL EACH PIECE *
Firmer $44.95 TWIN SIZE $54.95 FULL EACH PIECE *
Firmest $54.95 TWIN SIZE $64.95 FULL EACH PIECE *
QUEENS & KINGS COMPARABLE LOW PRICES
* WHEN SOLD IN SETS CASH & CARRY PRICE
FREE MATTRESS PAD WITH PURCHASE OF SET
FRAMES from $9.95
Mattress Warehouse
28691 Plymouth Livonia 261-8180 (between Inkster & Middlebelt)
3165 12 Mile Berkley 547-7770



perry
EVERYTHING YOU NEED A DRUG STORE FOR AND MORE...
Ask Your Perry Redcoat
DRUG STORES
LIVONIA
•NEWBURGH PLAZA★
W. 6-Mile at Newburgh
PHONE 464-7960
•FARMINGTON-7MILE
33458 W Seven Mile
PHONE 474-3330
★ PACKAGE LIQUOR
LOOK WHAT YOU MAY WIN
2 FREE TICKETS TO THE DETROIT PISTONS MARCH 3rd GAME
NAME
PHONE
No purchase necessary. Fill this coupon and deposit at the Prescription Counter. Winner will be notified by phone. There will be a winner selected from every Perry Store. Entries must be deposited by Sunday, Feb. 25, 1979.
O&E
PERRY SUPER COUPON
$1.00 OFF YOUR NEXT PRESCRIPTION
New or refillable prescription from Perry or any pharmacy. Co-Pay...Birth Control...any prescription. Limit one coupon per prescription. Coupon has no cash value. No refund is given. If your prescription is less than $1.00... it's FREE with coupon.
O&E
PERRY SUPER COUPON
ALL POPULAR BRANDS CIGARETTES
REGULAR, FILTER, KING
$4.49 CARTON ALL TAX INCLUDED
100's and 120's.....$4.59
Warning: The Surgeon General Has Determined that Cigarette Smoking Is Dangerous to Your Health
Limit 1-Good thru Feb. 25, 1979
O&E
PERRY SUPER COUPON
200 SHEETS
MARCAL FACIAL TISSUE 29¢
Limit 2-Good thru Feb. 25, 1979
O&E
PERRY SUPER COUPON
Doritos Tortilla Chips
69¢
SAVE 20¢
Not available at Lakeside Store
Limit 2-Good thru Feb. 25, 1979
O&E
PERRY SUPER COUPON
Chips Ahoy!
NABISCO Chips Ahoy COOKIES 89¢
Not available at Lakeside Store
Limit 2-Good thru Feb. 25, 1979
O&E
PERRY SUPER COUPON
FREE ROLL OF FILM
With every roll of film brought in for color processing and printing. No limit during this sale. You get a FREE roll of film (same size and exposure) for every roll you bring to Perry for processing. Now's the time to gather up those exposed rolls you may have lying around and cash in on this great bonus offer. Good for print film only-Not for slides.
NO. OF ROLLS WITH THIS ORDER
Coupon Valid thru Feb. 25, 1979
O&E



You ain't nothin' but a houn' dog if you don't step into your blue suede shoes and get all shook up over our Elvis Special.
Sunday at 10 A.M. on Radio 1130.
You won't know what country music is really all about until you've tuned to 1130 on your AM dial. Beginning at 10 A.M., Sunday, February 25, we'll be on the air with 20 straight, commercial-free hours dedicated exclusively to the King.
Then Monday, February 26, Deano Day (6-10 a.m.) kicks off Detroit's new country music station, Country 11, followed by R. T. Griffin (10 a.m.-2 p.m.), Bob Burchett (2-6 p.m.), Steve Gramzay (6-10 p.m.), Michael Kelly (10 p.m.-2 a.m.), and Randy Price (2-6 a.m.). So for 20 straight hours of Elvis followed by all your favorite country artists, tune to 1130 on your AM dial this Sunday. Start listening to country the way you've always wanted to hear it— pure and simple.
Country—Pure and Simple.

# Winograd, Tungate retain leading Democratic posts

By TIM RICHARD

Morley Winograd starts his fourth two-year term as Democratic state chairman this week with big Democratic majorities in the legislature.

State convention delegates Sunday reelected the Troy resident and then gave him the go-ahead to "establish a task force to design a system of party accountability for elections at all levels.

"This task force should consider such measures as endorsement, censure and publicity."

And Winograd sought reelection promising to "restructure our policy committee to include a lobbying function as well as issue development."

THE TWIN votes symbolized at once the strength and weakness of Michigan Democrats.

The strength is growing majorities in legislative offices. Winograd can boast that since he was elected party chairman in 1973, Democrats have held onto one seat of a retiring senator, gained a second U.S. Senate seat, increased their congressional holdings from a 12-7 minority to a 13-7 majority, increased their State Senate holdings from a 19-19 tie to a 24-14 majority, and increased their State House majority from a skimpy 58-52 to a hefty 70-40.

The weakness is that many Democratic officeholders don't always vote the way the party platform says they should.

And as the party's base becomes broader, a growing number of moderates and conservatives show up. The nation's shift to the political right during the mid-1970s accentuates the problems of a party that is basically liberal-labor.

Winograd will work through committees and task forces. The last Democratic state chairman who tried to get Democratic officeholders to follow the party platform was Zolton Ferency, in 1968. Ferency spoke out alone.

WINOGRAD CARRIES into his new term a national reputation.

He chaired the party's Winograd Commission on rules reform, and he is president of the Association of State Democratic Chairs.

His right-hand lady will continue to be Olivia (Libby) Maynard of Flint, who was reelected vice-chairman. Mrs. Maynard returns to party work after an unsuccessful bid for lieutenant governor as the running mate of gubernatorial nominee William Fitzgerald.

"(I'm) still at the same address in Troy," Winograd said with a smile at the close of Sunday's convention, one of the most placid Democratic gatherings in a decade.

"I spend two days a week in the Detroit party office and the others in Lansing and outstate, so Troy is a good spot to commute from, either way," he said.

It also proves Oakland County is a good launching pad for a state party chairman in Michigan. Winograd's two predecessors were State Sen. Sander Levin (1968-69) of Berkley and James McNeeley (1969-73) of Milford.

The new GOP chairman is Mel Larsen, of Oxford in northern Oakland County. Larsen replaces William McLaughlin, who lives in the tiny portion of Northville that is in Oakland County.

Talk that black delegates would balk at reelecting Winograd came to nothing. No other candidate was offered.

Winograd's nominating speech was made by freshman U.S. Sen. Carl Levin, just as his 1977 nominating speech was made by newly elected U. S. Sen. Donald Riegle.

Morley Winograd (left), starting a fourth term as Democratic state chairman, offers sympathy to Orville Tungate, Plymouth Township activist and new chairman of the 2nd Congressional District organization. Both were elected at last weekend's state convention. (Staff photo)

# College News

### WMU GRADS

The following residents were among those to earn degrees at recent mid-year commencement ceremonies at Western Michigan Uni versity, Kalamazoo:

**Susan R. Kral,** daughter of Mr. and Mrs. Donald Kral of Kingsbridge; **Jeffrey L. Lamirand,** son of Mr. and Mrs. Richard Lamirand of Trailwood and, **Julie L. Vick,** daughter of Mr. and Mrs. Edward Vick of Nantucket.

### LINDA A. JACOBS

**Linda A. Jacobs,** daughter of Carolyn and John Jacobs of Plymouth, has been initiated by Theta Chapter of Alpha Phi soro rity at the University of Michigan. She is a freshman majoring in pharmacy.

### LINDA J. NASH

**Linda J. Nash** of Plymouth has been awarded a merit schol arship at Indiana University, Bloomington. Ms. Nash, a junior, lives on Wyndham Court in Plymouth.

The scholarship is awarded to undergraduate students who have shown proficiency in their chosen fields.

### DONNA SHERIDAN

**Donna Sheridan,** daughter of Mr. and Mrs. Donald Sheridan of Canton Township, reached the finals in the nationwide Invita tional Forensics Tournament with her humorous interpretation.

She is a junior at Bishop Borgess High School in Redford, the only Michigan school invited to the South Dakota tournament. Almost 200 schools participated. Miss Sheridan has been active in the Competitive Speech Association at Borgess since her freshman year.

### NMU HONOREES

The following residents were among those named to the dean's list for the fall semester at Northern Michigan University, Marquette:

**Patti Borrusch** of Cranberry, Canton; **Gail Bowe** of Ann Arbor Road, **Amy Browne** of Beechcrest, **Robert Debear** of Amherst Ct., **Edward Dobbs** of Leicester, **James Kabel** of McClumpha, **William Messerly** of Ross and **Pamela Nirganakis** of Clemmons — all of Plymouth.

### TONY FUK-WAH LI

**Tony Fuk Wah Li** of Capri Drive, Canton, received a master's degree from Illinois State University, Bloomington, at the close of the 1978 fall semester.

O&E

**save energy**

Leave your fireplace damper open in the summer. It is a heat-escape vent and you'll lose no cooled air upwards. But be sure the damper is never left open in cold weather.


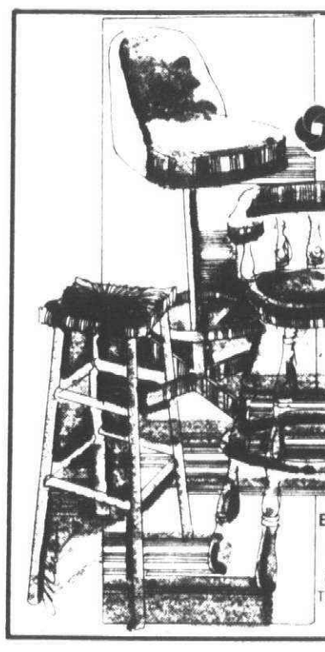

BAR & COUNTER STOOL SALE!

Samsonite barstool

has adjustable brownstone base. Sale price $69.95

Traditional pine barstool. Sale price $79.95

Classic backless stool. Sale price $19.95

Sale Ends March 1st

JIMMIES RUSTICS

COMPLETELY CASUAL FURNITURE

BIRMINGHAM 221 Hamilton 644-1919 Daily 9:30-5:30 Thurs. & Fri. til 9

ROCHESTER 828 N. Main 652-1080 Daily 9:30-5:30 Thurs. & Fri. til 9

LIVONIA 29500 W. Six Mile 522-9200 Daily 9:30-5:30 Mon.-Thurs.-Fri. til 9

Mastercharge or Visa accepted

Looking for a Dentist?

—PREVENTIVE CARE INSTRUCTION—
—NITROUS OXIDE ANALGESIA—
—IMPLANT DENTURES—

FAMILY DENTISTRY

-Evening Hours-

Dr. Allen Apfelblat
Dr. Gary Feucht

2535 S. Wayne Rd., ½ Blk. No. of Glenwood

Call for an appointment

728-4200

Joe's Produce

We'll Be Re-Opening THURSDAY FEBRUARY 22

WEEK-END SPECIALS

Thursday, Friday and Saturday, February 22, 23, 24

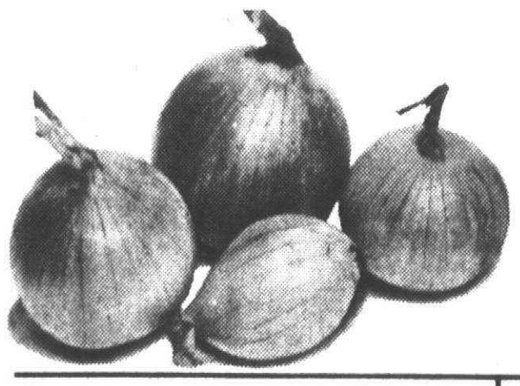

Yellow Cooking ONIONS 3 lbs./39¢

POTATOES IDAHO BAKERS 10 lbs./$1.29

RADISHES 1 lb. Bag 29¢

JOE'S PRODUCE

33152 W. Seven Mile Rd.
Livonia
Just east of Farmington Rd.
477-4333

Mon. thru Sat. 10-7 Sunday 10-5

Byrd's Choice Meats

WEEK-END SPECIALS

Today thru Sunday, February 25

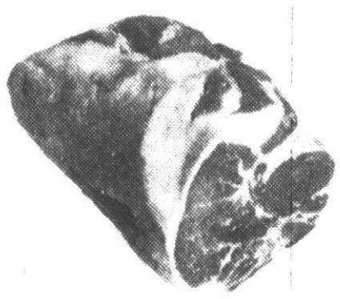

Whole PORK LOINS 17-19 lb. Avg. (Will Cut Into Chops) $1.29 lb.

WHOLE BEEF RIBS 25 lb. Avg. (Will Cut Into Steaks or Roasts $1.98 LB.

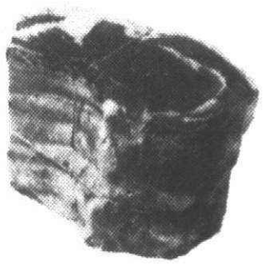

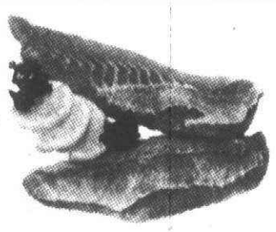

FILET OF HADDOCK $2.59

Whole Choice BEEF STRIPS 12-14 lb. Avg. (Will Cut Into Steaks) $2.98 lb.

Our Own Smoked KIELBASA $1.98 lb.

Huge Selection of Fresh SEA FOOD

Hot, Assorted SANDWICHES Available for Take-Out

33066 W. Seven Mile
next to Joe's Produce
478-8680

Mon.-Sat. 9-7 Sun. 10-5

See Us For New Ideas In Special Meat Items

O&E

# The LD student: Why should anyone care?

By EMORY DANIELS

*First in a series*

Thomas A. Edison, who dropped out of school at an early age, is said today to have had many of the symptoms of a Learning Disabled child.

Other well-known persons who are believed to have been LD children include Albert Einstein, George Washington, Woodrow Wilson, Nelson Rockefeller, Richard Speck and Lee Harvey Oswald.

The common ingredient for these persons is that each had a wide gap between what they were capable of doing and what their actual performance was as students.

And that gap is an indication that a child might have a Learning Disability.

In a general sense, an LD child has difficulty performing assigned tasks because of an interference with the mental process of receiving information and translating it to allow performance of the tasks.

The LD child receives the information but, because of brain malfunctions, is unable to mentally process what was received in a way which results in the desired activity.

The result is under-performance because of a mental processing disability. Sometimes it is caused by permanent brain damage; sometimes by a brain malfunction which might be correctable.

Another demoninator most LD children share is that they are of average or high intelligence, based on IQ test scores.

The key, than, for any LD child is the wide, recognizable difference between intelligence and ability to perform.

**THE NUMBER OF** children in public schools who are learning disabled is a source of controversy among specialists.

The most common accepted view is that about five percent of a school population will consist of LD children. Some suggest the proportion is more like 20 percent, while others will argue it is more in the range of one to two percent.

One reason for the discrepencies is that it has become fasshionable to label children with learning problems as LD.

Because learning disabilities is a relatively recent discovery, special education personnel in the schools have in the past diagnosed pupils with learning problems as being LD. It was a convenient label to use when the real cause was unknown.

Also, many parents preferred to have their children labeled LD rather than mentally retarded, hoping that the change in labels might somehow help.

Most school For most school populations, there will be about 18-20 percent who need remedial help in reading and mathematics. Of these, however, usually only one to two percent have a major Learning disability and another three to four per cent have a minor Learning Disability.

Statistics in Michigan show in past years a decrease in the number of mentally retarded children in special education programs, and a corresponding sharp increase in students certified as LD.

This trend is now starting to change as the State Dept. of Education is insisting on stricter diagnostic measures being taken before a student is certified as an LD child.

Dorothy Crawford, a national board member of the national Association of Children with Learning Disabilities (ACLD), comments:

"Such wholesale mislabelling does a great diservice to LD children. We should be limiting certification to those who cannot function in the regular classroom, and many mild to modera te LD children can function in the classroom.

"Teachers are much more adept at definition and diagnosis than at remediating. It does no good to diagnose if you cannot remediate. Teachers today need to be taught skills to handle the mild and moderate LD student.

"The best thing we could do is to identify an LD child early in the game, set up a remedial program, and as soon as possible get the child out of the self-contained unit into the classroom."

Mrs. Crawford presently is engaged in a research and develop ment project in Arizona on the linkage between juvenile delinquency and learning disabilities.

**MRS. CRAWFORD** also argues that medical descriptions of LD children also interfere with the goal of mainstreaming (placing special education children into regular classrooms when they are able to function in that setting).

"Telling teachers that a child has minimal brain dysfunction intimidates them. A medical description doesn't help the teacher — it doesn't give the teacher anything to work with. And medical descriptions also give the child and the teacher an out — 'I can't!'"

Mrs. Crawford argues for a task analytical model, which simply is taking a task, breaking it down into parts, and determining which parts a child can master. Now the pressure is placed on the child to learn those parts of a task he is capable of doing.

"Brain damage is observable, but is not changeable. The task model is concerned with behavior. Reading, for instance, is changeable, observable, and quite relevant.

"Research has shown that the task model works with children in modifying behavior."

**HER INTEREST IN** modifying behavior of LD children stems from personal experience (her son is an LD teenager) and from her professional research into the link between delinquency and LD kids.

Based on research in three cities — Phoenix, Baltimore and Indianapolis — Mrs. Crawford concludes: "On the average, youths with learning disabilities are more likely to be found delinquent by a juvenile court than youths without a learning disability."

But she quickly stresses that research shows that the LD juvenile delinquent have the same behavior patterns as non-LD children in the public schools.

"What we have found is that children with learning disabilities are being treated differently by police, judges and school personal because LD kids can't express themselves adequately and appropriately.

"Law enforcement professionals don't discriminate deliberately — they just don't understand what an LD child is and how he acts. We need an educational program, and have started such an effort."

She also points out that it's very difficult for a juvenile institution to rehabilitate a teenager who can read at only the third grade level.

"We have a situtation where the schools get upset because the juvenile institution is not rehabilitating and the institution is upset at the schools because the kids they get can't read. We must bridge the gap between agencies."

**LT. JACK GRAYDON,** officer in the youth division of the Los Angeles Sheriff's Department, is one law enforcement officer interested in bridging that gap.

"It costs $22,000 a year to put a youngster in jail. Yet a special education program costs about $1,300 per student. We must re-prioritize how we are gonggoing to spend our money."

Graydon is a strong advocate of police officials working closely with the schools. "Sometimes when dealing witn a very troubled youth, we find a solution is as simple as changing teachers in his school."

When the LA Sheriff's began discovering a number of juvenile delinquents were LD, Graydon said, the youth division started a program requiring its officers to undergo four hours of training in recognizing learning disabilities, "which in far too many school districts if four hours more than the general classroom teacher gets," he added.

Graydon adds that LD youth become delinquents because the school becomes a nightmare of confusion, frustration and failure -- a blackboard jumble.

"We cannot use a learning disability as an excuse to exonerate a child from deviant behavior. But we can try to recognize the symptoms earlier, and attempt to solve learning problems so we can divert these youngsters from the juvenile justice system.

"Once the child enters the juvenile system, the attention becomes focused on the behavior problem -- not the learning problem."

In LA delinquents identified as LD are sent to a special diversion program to deal with their learning problems. Graydon reports that about 85 percent of those who enter diversion programs don't return to the courts.

"Labelling an LD child as a potential criminal would be a tragic thing to do. But helping an LD child early in his life can have a definite impact on the juvenile crime rate."

Both Mrs. Crawford and Graydon are concerned that findings linking learning disabilities with delinquency may be misunderstood by the general public, and cause unjust conclusions to be drawn.

But both point to the linkage as an argument that society has a stake in seeking remedial help for LD children, and that the job is not that of the school's alone but should be shared by all agencies who deal with young people.

*Part II will discuss the "disappearing" LD child.*


looking for... ?
• Designer Frames
• Wholesale Prices
"OPTICIANS – MAKERS OF QUALITY EYEWEAR"
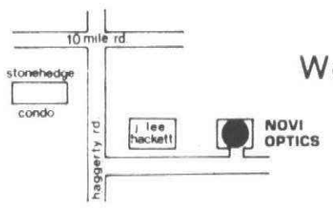

We are easy to find
Here's how. . . .
With every complete pair of eyeglasses purchased (frame with lenses), a second pair of plastic single vision lenses* will be credited to you at no additional charge. We will edge and tint your bonus lenses to fit your present frame at no charge.
*Power of lenses not to exceed PLUS or MINUS 6.00 Diopters
NOVI OPTICS
HOURS: 9 am to 5 pm Mon.-Sat. We accept all major insurance programs
23550 Haggerty, Bldg. #2
478-7960

corner curtain shoppe
The muslin priscilla & tab top curtains you used to order by catalog in magazines are here- in stock, ready to hang, all sizes available in white or eggshell.
Also matching dust ruffles & pillow shams to complete your room.
Our shop specializes in the Country or Early American look. Decorator assistance is available to help in your selection of • Wallpaper • Bedspreads • Custom Treatments • Rods & Accessories
872 Starkweather
In Old Village
Plymouth
453-0640
Hours: Tues. thru Sat. 10-5

K & M Enterprises
COMMERCIAL & RESIDENTIAL MODERNIZATION
All work professionally designed and tailored to your individual needs and budget
Free Estimates
Call 348-2825

H. T. Sisley, M.D.
announces the opening of a
Medical Office
in the Plymouth Canton area for
FAMILY PRACTICE AND PEDIATRICS
Plymouth Professional Park
223 N. Sheldon Rd.
Plymouth
Michigan 48170
Telephone 459-2640

the center* *for a healthy day
COME VISIT
WAYNE'S NEW RACQUETBALL and HEALTH CENTER
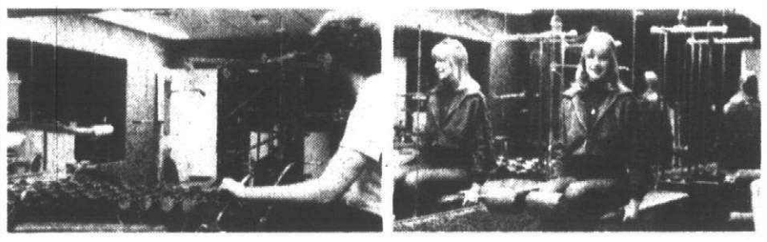
THE CENTER has a professional staff offering exercise programs for weight loss or gain - general fitness - cardio vascular conditioning - body building - group exercises (Universal equipment). New lockers, showers, steam rooms, saunas and professional whirlpool. At super low rates and special rates for City residents. Call 728-2900 for more information. Open every day 7:00 AM to 12 Midnight, Weekends 8:00 AM
Per visit rates available: $2.00 resident - $3.00 non-resident
Court Rates: $3.00/Hour Residents - $5.00/Hour Non-Residents
LOCATED IN Community Center
4635 Howe Road
(Corner of Annapolis)

When Only The Best Is Rite
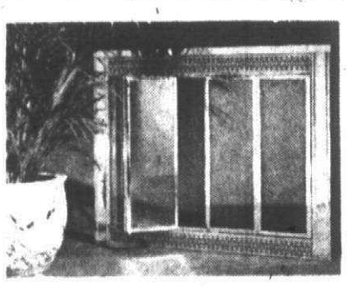
10% off
Thermo-Rite
The Original Glass Fireplace Enclosur
It's An Energy Saver
With damper open, 30% of your homes warm air escapes up the chimney, closing glass doors reduces heat loss by at least 90%.
No Dangerous Sparks
Protects children, pets, and your home, stops sparks and smoke damage. No costly cleaning bills.
Use With Doors Opened Or Closed
To enjoy an open fire, open glass doors and close mesh curtain accessory, or use with glass doors closed.
5 finishes to choose from.
Delivery and Installation Available
Sale Ends 2-28-79
MICHIGAN'S MOST UNUSUAL HARDWARE STORE
American
HARDWARE-LUMBER & SUPPLY COMPANY
31245 EIGHT MILE ROAD (corner MERRIMAN)
LIVONIA Hours: Mon.-Sat. 8-6 Sun 10-4 476-6240

INSULATED BOOT SALE
30% to 50% OFF
You Don't Have to Be a Horse to Shop At
ELLIOTT'S SADDLERY
455-1800
217 N. MAIN • PLYMOUTH

ACE HARDWARE SALE
END OF MONTH
ORIGINAL EQUIPMENT QUALITY SINGLE ELEMENT OIL FILTER

$1.59
STP MOTOR OIL
15,000 MILES BETWEEN CHANGES

99¢ QT.
STP AUTOMOTIVE Air Filter

FINEST QUALITY REPLACEMENT AIR FILTERS
$3.79
SON OF A GUN!
IN OUR HOUSEWARES DEPARTMENT

$1.79
WE FEATURE QUALITY STP PRODUCTS FOR THE PERSON WHO CARES ABOUT HIS CAR!
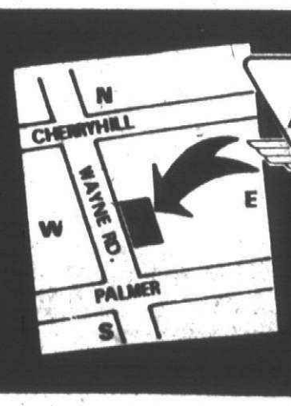

ACE HARDWARE
1547 S. WAYNE ROAD
BETWEEN CHERRYHILL AND PALMER
HOURS: 9 AM to 9 PM DAILY SUNDAYS 10 AM to 5 PM

## The Bottom Line

# Estate tax tips

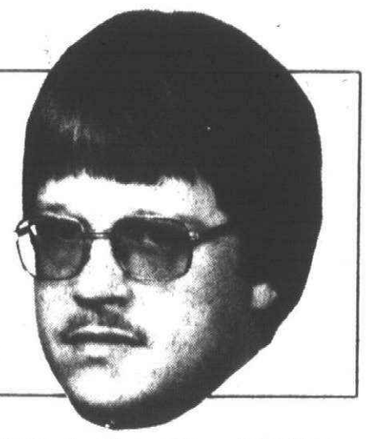

By RONALD G. LOISELLE

The 1976 reform of federal estate and gift tax laws dramatically changed potential liability for death taxes.

All taxpayers should be aware of these changes and take steps to avoid unnecessary taxes.

Essentially, single persons with total estates in excess of $140,000 for 1978 or married persons with total estate of more than $250,000 who intend to leave more than half of their estate to their spouse, should seek professional assistance with their estate planning.

**ONE WAY TO** reduce estate tax is to establish a trust into which life insurance policies are placed.

A life insurance policy transferred to an irrevocable trust will remove the policy for the taxpayer-insured's estate. As long as the insured does not die within three years of the transfer, proceeds, when received, are sheltered from estate tax.

To qualify for exclusion from the estate the policy must be given to a trust. The insured can no longer retain any incidence of ownership or control, i.e. the insured may not: control how the insurance proceeds are distributed or name a contigent beneficiary should the primary beneficiary die before the insured.

If the insurance policy's value is less than $3,000 when given to the trust, no gift tax return need be filed.

Besides the estate tax advantages of such a gift, several income tax benefits are available. The dividends earned by the policy are excluded from the taxpayer's gross income because the taxpayer is no longer the owner. The continued payment of premiums by the taxpayer-insured does not constitute income to the trustee or beneficiary of the trust. As with all life insurance, the proceeds of the policy are excludable from the beneficiary's income when received.

**SOLE PROPRIETORS** or partners with earned income in excess of $50,000 should consider establishing a "defined benefit Keogh plan" instead of the more common profit sharing or defined contribution Keogh plans.

In a profit sharing or defined contribution Keogh plan, the amount of deductible contribution is limited to 15 percent of earned income, with the maximum of $7,500. This maximum is not adjusted to reflect changes is the cost of living.

In a defined benefit Keogh plan, the deductible contribution is based on the benefits to be paid upon retirement. An actuary determines how much must be contributed each year to provide the participants with a prescribed retirement benefit based on a percentage of their annual income. This calculation is made annually to ensure that sufficient funds will be available to pay the specified benefits to all workers when they retire.

The contribution will vary from year to year, depending upon the ages of employees, terminations of employees, early retirement, etc. The actuarial determination may indicate the required contribution must exceed $7,500 to properly fund the plan. If such a determination is made the entire contribution is fully deductible regardless of amount.

# Stage Band to compete

Members of the 20-piece Plymouth Centennial Educational Park Stage Band will be on the road this weekend as it travels to Mt. Pleasant to participate in the Central Michigan University Jazz Festival.

Competing against 37 other bands from around the state, the CEP Stage Band will be competing for awards such as best band, best sections such as saxophones, trumpets, trombones and rhythm. Solo awards will also be given.

Under the direction of Associate Director of Bands Carl Battishill, the stage band will perform "Spain," "Here's That Rainy Day," "JaDa" and "Sir Gawain and the Green Knight."

Performing in concert will be the Central Michigan University Jazz Lab and the Thad Jones, Mel Lewis Big Band.

## At Schoolcraft

# Handicapped win speaker

Schoolcraft College's handicapped and disadvantaged students now have an ombudsman to whom they can take their problems.

Counselor Richard L. Tomalty and technician Karen M. Massaro work out of the Office of Special Services. They are to help students who are handicapped and offer assistance to students who have been identified as low achievers, are receiving consistently low grades, are returning to school after a long absence, or are new foreign students with problems reading and speaking English.

Tomalty at first estimated the program would provide services to 20 handicapped and 60 "disadvantaged" students. But Tomalty recently increased his estimates.

"Now, we anticipate there may be 300 here who qualify (for the program) by having either physical or emotional handicaps." He added, that there was a broad range of students who could be considered "disadvantaged."

Although there maybe 300 students who could use the service, the Michigan Department of Vocational Education is funding it to serve considerably fewer students.

Tomalty said the state's original $33,000 grant was "pared down." But he said he expects the department to increase funding next year to allow the special services office to handle 30 handicapped students and 100 disadvantaged students.

**THE SERVICES** offered, Tomalty said, cover the spectrum.

"It's very broad," he said, "We do a lot of counseling and a lot of career-type counseling. We coordinate tutoring services for students who need tutoring. We refer persons to the financial aides office.

"But," he added, "we're just getting off the ground and we have a lot to learn."

Because the state government categorizes students as "handicapped" or "disadvantaged," he said, some students fear being branded and pass up the services.

"We don't use those terms when we're contacting them," Tomalty said.

Sometimes Tomalty and Ms. Massaro seek out students beviewing the rolls of Schoolcraft College students who are receiving Basic Educational Opportunity Grants from the federal government. "Just because they're receiving the federal assistance doesn't mean they're having any academic problems," he added.

But most of their clients are referrals from faculty members and other counselors, Tomalty said.

**IN ADDITION** to offering assistance to SC students, they also help the college's admissions department recruit new students.

Tomalty and Ms. Massaro make the rounds of area high schools trying to persuade handicapped students to come to SC.

Tomalty has been a general counselor at Schoolcraft for nine years and has experience with handicapped students. Ms. Massaro, a recent graduate of Ohio University, is legally blind but has partial vision.


ENROLL NOW

ENROLL YOUR CHILD NOW

KinderCare®

Services include: • Full day care • Pre-school Education program • After school up to 12 years • Transportation to and from school • Open 7 a.m.-6 p.m. • Hot, nourishing meals and 2 snacks.

NOW OPEN

Kinder Care offers a truly educational program that features learning thru educational play, field trips, arts and crafts, music, reading and writing readiness to help prepare your child for entry into primary grades.

• Full Day • Half day • Drop In • After School Program • Summer Day Camp

FOR THE PRE-SCHOOL TIME OF THEIR LIVES

Visit or Call Kinder Care. Meet Our Professional Staff

Director: Pamela Richards

25354 Evergreen

Southfield

357-3390

KinderCare®



7 Mile & Farmington shopping center

HOME OF BONANZA

Atmosphere on a Budget



OUR COMPUTER WILL DO YOUR 1040A OR 1040 AND ALL OTHER TAX SCHEDULES TO PROVIDE YOU WITH COMPLETE TAX COVERAGE. ALL RETURNS ARE PROCESSED BY COMPUTER WHILE YOU WAIT. THE COMPUTER MAKES TAX DECISIONS AND CALCULATIONS.

COMPUTER INCOME TAX

GAW COMPUTERTRONICS

464-0441

CALL FOR APPOINTMENT



The Village Stripper Takes it ALL off!

20% OFF WITH THIS AD • REFINISHING • REPAIRS • CANING • DE-RUSTING • PAINT and VARNISH REMOVED FROM WOOD and METAL FURNITURE

140 E. LIBERTY

PLYMOUTH

455-3141

Tues.-Sat.

10 a.m. - 6 p.m.



Rite CARPET

America's Finest Carpet Mills. Largest Selection in the Area.

Featuring

LEE'S & KARASTAN CARPETS

at lowest prices

7 Mile at Middlebelt across from Livonia Mall 476-8360

8497 W. Grand River Brighton Mall 1-227-1314



Perms and natural hair coloring

European hair styles

All our stylists are trained under the Vidal Sassoon Method.

"The Rape of the Lock"

38407 Joy - (Joy -Hix Center)

Westland 453-1717



Yvonne's Cuisine A La Carte Ltd. & Tweeny's Cafe

now

CRICHTON HOUSE

Ware's Square (227 Hutton St.)

NORTHVILLE

Tel: 348-0575

Open Every Day: 11 am-9 pm

Sunday: 12 noon-9 pm

Serving Luncheon, Tea and Supper!



BOWLERS!

Ladies - Join Hall of Famer

Billy Golembiewski's

SPRING TRIO LEAGUE

Now forming to bowl on

Tuesday Afternoons at 12:30

Starting MARCH 6

12 week league includes:

•Bowling •Weekly instruction by Billy G.

•Trophies •Banquet

•Supervised Playroom

Register as a team or individual at

SUPER BOWL

45100 FORD RD. •CANTON 459-6070

Also available: Instructions by Billy G., Wednesdays Noon-4 PM



"PEOPLE IN ACTION"

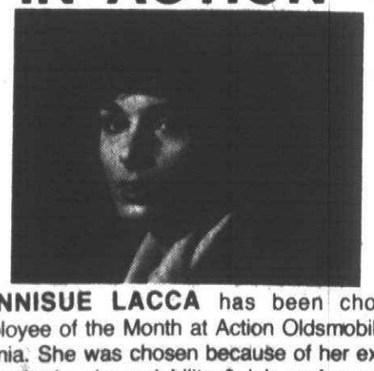

CONNISUE LACCA has been chosen Employee of the Month at Action Oldsmobile in Livonia. She was chosen because of her excellent attitude, dependability & job performance. She has been employed with Action Olds since May, 1976. Congratulations Connisue!

ACTION OLDS

33850 PLYMOUTH RD.

LIVONIA

261-6900



Snowmobile Clothing Clearance Sale

50% OFF LIST PRICE 1 PC. Jackets & Suits

Boots

Childs Reg. 7.95 $5.95

Youth Reg. 9.95 $7.95

Adult Reg. 12.95 $9.95

15% Off All other Mittens & Goggles in Stock



Snowmobile Mittens Reg. $18 $12

Thermal Face Mask Reg $6 $4

All other Face Masks $3

All Adult Raven & Midwest Snowmobile Pants

Size S-XL Reg. $60 $30

Size Long & XL Reg. $70 $35

Size 3X to 5X Reg. $80 $40

Helmets $15

Fogeater Shields $10.95

Men's & Women's JACKETS Reg. $35 $17

HANDLEBAR WINDBREAKER Reg. $8.95 $4.95

While Supplies Last

RECREATIONAL LEISURE CORP.

30717 W. 10 Mile (1 Blk. East of Orchard Lk. Rd.)

FARMINGTON HILLS, MI 48024

Daily 9-6 Sat. 9-4

477-0212


## PLYMOUTH COMMUNITY SCHOOL LUNCH MENUS

**Week of Monday, February 26 thru Friday, March 2**

ALL ELEMENTARY LUNCHES ARE 60 CENTS PER EACH LUNCH

All Menus Are Subject to Change

### ALLEN

MONDAY, FEBURARY 26
No School
TUESDAY, FEBRUARY 27
Vegetable Soup, Toasted Cheese Sandwich, Fruit Cup, Milk
WEDNESDAY, FEBRUARY 28
Chicken Gravy over Mashed Potatoes, Homemade Hot Roll, Fruit Cup, Milk
THURSDAY, MARCH 1
Hot Dog in a Bun, Catsup or Mustard, Vegetable, Fruit Cup, Milk
FRIDAY, MARCH 2
Fish Sticks, Tartar Sauce or Catsup, Vegetable, French Bread and Butter, Fruit Cup, Milk

### BIRD

MONDAY, FEBRUARY 26
No School
TUESDAY, FEBRUARY 27
Ravioli with Meat, French Bread, Broccoli, Cake, Fruit, Milk
WEDNESDAY, FEBRUARY 28
Fish Sticks with Tartar Sauce, French Bread, Hot Vegetable, Fruit, Milk
THURSDAY, MARCH 1
Hot Dog on a Bun, Carrots, Cake, Fruit, Milk
FRIDAY, MARCH 2
Turkey in Gravy, Mashed Potatoes, Hot Roll, Fruit, Milk

### ERIKSSON

MONDAY, FEBRUARY 26
Chicken Noodle Soup, Peanut Butter Sandwich, Fruit Cup, Cookie, Milk
TUESDAY, FEBRUARY 27
Turkey and Gravy, Mashed Potatoes, Hot Roll, Fruit Cup, Milk
WEDNESDAY, FEBRUARY 28
Spaghetti with Meat Sauce, Hot Roll, Tossed Salad, Fruit Cup, Milk
THURSDAY, MARCH 1
Hot Dog in a Bun, Relishes, Vegetable, Fruit Cup, Cake Milk
FRIDAY, MARCH 2
Submarine Sandwich, Vegetable, Apple Crisp, Milk

### FARRAND

MONDAY, FEBRUARY 26
No School - Vacation Day
TUESDAY, FEBRUARY 27
Grilled Cheese Sandwich, Green Beans, Apple Crisp, Milk
WEDNESDAY, FEBRUARY 28
Beef in Gravy, Mashed Potatoes, Peas, Hot Rolls, Jello with Fruit, Cake and Milk
THURSDAY, MARCH 1
Hot Dog in Bun, Catsup or Mustard, Corn, Applesauce, Cookie and Milk
FRIDAY, MARCH 2
Fish Sandwich with Cheese, Mixed Vegetables, Tartar Sauce, Fruit, Cake and Milk

### FIEGEL

MONDAY, FEBRUARY 26
No School - Vacation Day
TUESDAY, FEBRUARY 27
Hot Dogs, Soup, Fruit, Cookie, Milk
WEDNESDAY, FEBRUARY 28
Fish with Tartar Sauce, French Fries, Fruit, Jello, Buttered Bread, Milk
THURSDAY, MARCH 1
Country Steak, Potatoes with Gravy, Seasoned Green Beans, Cheese Biscuit, Ice Cream, Milk
FRIDAY, MARCH 2
Beef Noodle Casserole, Buttered Peas, Fruit, Cinnamon Roll, Milk

### FIELD

MONDAY, FEBRUARY 26
Toasted Cheese Sandwich, Tomato Soup, Crackers, Fruit Cup, Milk
TUESDAY, FEBRUARY 27
Hamburger Gravy over Mashed Potatoes, Fruit, Cinnamon Roll, Milk
WEDNESDAY, FEBRUARY 28
Pizza Noodle Casserole, Vegetable, Fruit, Bread, Cake, Milk
THURSDAY, MARCH 1
Hamburger on a Bun, Vegetable, Potato Sticks, Apple Crisp with Topping, Milk
FRIDAY, MARCH 2
Pizza, Vegetable, Fruit, Jello, Milk

### GALLIMORE

MONDAY, FEBRUARY 26
Hot Dogs or Chili Dogs, Tri-Taters, Fruit, Cookie, Milk
TUESDAY, FEBRUARY 27
Tacos with Lettuce and Cheese, Sauerkraut or Pork and Beans, Roll and Butter, Fruit, Milk
WEDNESDAY, FEBRUARY 28
Macaroni and Cheese or Turkey Gravy over Mashed Potatoes, Roll and Butter, Buttered Vegetable, Fruit, Milk
THURSDAY, MARCH 1
Pizza with Meat and Cheese, Buttered Corn, Fruit Cookie, Milk
FRIDAY, MARCH 2
Hamburger or Cheeseburger, Buttered Vegetable, Fruit, Cookie, Milk

### HULSING

MONDAY, FEBRUARY 26
No School
TUESDAY, FEBRUARY 27
Submarine Sandwich, Hulsing's Supreme Carrots, Tollhouse Bars, Applesauce, Milk
WEDNESDAY, FEBRUARY 28
Chicken and Gravy, Mashed Potatoes, Hot Roll, Cranberry Sauce, Frosted Cup Cake, Milk
THURSDAY, MARCH 1
Spaghetti with Meat Sauce, Broccoli with Butter Sauce, Garlic Bread, Jello, Fruit Cup, Milk
FRIDAY, MARCH 2
Grilled Cheese Sandwich, Buttered Mixed Vegetable, Peanut Butter Cookie, Diced Peaches, Milk

### ISBISTER

MONDAY, FEBRUARY 26
Chicken Noodle Soup, Crackers, Toasted Cheese Sandwich, Applesauce, Cookie, Milk
TUESDAY, FEBRUARY 27
Sloppy Joe, Corn, Pineapple, Roasted Peanuts, Milk
WEDNESDAY, FEBRUARY 28
Hamburger and Noodle Casserole, Buttered Roll, Green Beans, Jello with Peaches, Milk
THURSDAY, MARCH 1
Hot Dog in a Bun, Sauerkraut or Peas, Fruit Cocktail, Cookie, Milk
FRIDAY, MARCH 2
Macaroni and Cheese, Buttered Bread, Green Beans, Fruit Cup, Chocolate Cake, Milk

### MILLER

MONDAY, FEBRUARY 26
Toasted Cheese Sandwich, Tomato Soup, Fruit Cup, Cookie, Milk
TUESDAY, FEBRUARY 27
Hot Dog in a Bun, Buttered Vegetable, Pears, Cookie, Milk
WEDNESDAY, FEBRUARY 28
Surfburger in a Bun, French Fries, Fruit Cup, Cake, Milk
THURSDAY, MARCH 2
"Pizza"
FRIDAY, MARCH 2
Turkey and Gravy, Mashed Potatoes, Hot Roll and Butter, Cranberries, Fruit Cup, Milk

### SMITH

MONDAY, FEBRUARY 26
No School - Vacation Day
TUESDAY, FEBRUARY 27
Hamburger in Bun, Mustard and Catsup, Tater Tots, Peaches, Cookies, Milk
WEDNESDAY, FEBRUARY 28
Macaroni and Cheese, Peanut Butter and Jelly Sandwich, Corn, Pears, Cookie, Milk
THURSDAY, MARCH 1
Hot Dog in Bun, Mustard or Catsup, French Fries, Pineapple, Cake, Milk
FRIDAY, MARCH 2
Pizza, Peas, Applesauce, Cookie, Milk

### STARKWEATHER

MONDAY, FEBRUARY 26
No School
TUESDAY, FEBRUARY 27
Hot Dog and Bun, Corn, Pineapple, Milk
WEDNESDAY, FEBRUARY 28
Spaghetti with Meat Sauce, French Bread, Tossed Salad, Chocolate Cake, Milk
THURSDAY, MARCH 1
Oven Baked Chicken, Biscuits, Mashed Potatoes, Fruit Cocktail, Milk
FRIDAY, MARCH 2
Chili, Corn Bread, Celery Sticks, Choice Fresh Fruit, Milk

### TANGER

MONDAY, FEBRUARY 26
Vacation Day
TUESDAY, FEBRUARY 27
Oven Baked Fish or Fishwich, Tartar Sauce or Catsup, Buttered Mashed Potatoes, Chilled Fruit, Rice Krispie Bar, Milk
WEDNESDAY, FEBRUARY 28
Macaroni and Cheese, Hot Buttered Green Beans, Homemade Cinnamon Roll, Apple Wedge, Milk
THURSDAY, MARCH 1
Hot Dog in a Bun, Choice of Relishes, Hot Buttered Corn, Chilled Fruit, Chocolate Milk
FRIDAY, MARCH 2
French Toast with Cinnamon and Sugar or Syrup, Fresh Vegetable Stick with Peanut Butter Dip, Applesauce, Milk

### CENTRAL MIDDLE

MONDAY, FEBRUARY 26
Vacation Day
NO LUNCH
TUESDAY, FEBRUARY 27
Open Face Hot Meat Loaf Sandwich with Mashed Potatoes 'n' Gravy, Choice of Fruit, Milk
WEDNESDAY, FEBRUARY 28
Meat Pot Pie with Carrots, Choice of Fruit, Cake, Milk
THURSDAY, MARCH 1
Hot Dogs with Trimmings, Potato Sticks, Apple Crumb Cake, Milk
FRIDAY, MARCH 2
Pizza Day

### EAST MIDDLE

MONDAY, FEBRUARY 26
No School
TUESDAY, FEBRUARY 27
Hot Dog or Chili Dog in a Bun, Mixed Vegetables, Applesauce, Peanut Butter Cookie, Milk
WEDNESDAY, FEBRUARY 28
Spaghetti with Roll and Butter, Green Beans, Pear Half, Cowboy Cookie, Milk
THURSDAY, MARCH 1
Hamburger or Cheeseburger in a Bun, French Fries, Pineapple Slice, Tollhouse Bar, Milk
FRIDAY, MARCH 2
Macaroni and Cheese or Tuna Fish Sandwich, Peas and Carrots or Sweet Potatoes, Fruit, Cookie, Milk

### WEST MIDDLE

MONDAY, FEBRUARY 26
No School
TUESDAY, FEBRUARY 27
Hot Dogs with Cheese or Plain, Hash Browns, Peaches, Peanut Butter Crinkles, Milk
WEDNESDAY, FEBRUARY 28
Fishwich with Tartar Sauce, Catsup, Beef-a-roni or Garlic Bread, Green Beans, Fruit, Sugar Cookies, Milk
THURSDAY, MARCH 1
Hamburger with Trimmings, French Fries, Fruit or Juice, Butterscotch Brownies, Milk
FRIDAY, MARCH 2
Taco with Lettuce and Cheese, Choice of Vegetables, Pineapple, Chocolate Chip Cookies, Milk

### PIONEER

MONDAY, FEBRUARY 26
Hot Dogs or Chili Dogs, Tri-Taters, Fruit, Cookie, Milk
TUESDAY, FEBRUARY 27
Tacos with Lettuce and Cheese, Sauerkraut or Pork and Beans, Roll and Butter, Fruit Milk
WEDNESDAY, FEBRUARY 28
Macaroni and Cheese or Turkey Gravy over Mashed Potatoes, Roll and Butter, Buttered Vegetable, Fruit, Milk
THURSDAY, MARCH 1
Pizza with Meat and Cheese, Buttered Corn, Fruit, Cookie, Milk
FRIDAY, MARCH 2
Hamburger or Cheeseburger, Buttered Vegetable, Fruit, Cookie, Milk

### SALEM & CANTON HIGHS

MONDAY, FEBRUARY 26
Vacation Day
TUESDAY, FEBRUARY 27
Hamburger or Cheeseburger, Chicken Pattie on a Bun, Vegetable, Fruit, Milk Ala Carte--Hamburger, Fries, Pizza, Soup and Sandwich
WEDNESDAY, FEBRUARY 28
Goulash or Macaroni and Cheese, Salad with Dressings, Jello and Fruit, Buttered Roll, Ala Carte--Hamburger, Fries, Pizza, Soup and Sandwich
THURSDAY, MARCH 1
Bar-B-Que on a Bun, Soup and Crackers, Apple Crisp, Milk, Ala Carte--Hamburger, Fries, Pizza, Soup and Sandwich
FRIDAY, MARCH 2
Fish Filet, Hash Browns, Vegetable, Fruit or Jello, Goulash with Roll, Milk, Ala Carte--Hamburger, Fries, Pizza, Soup and Sandwich


COMMUNITY FEDERAL CREDIT UNION SERVING PLYMOUTH, CANTON and NORTHVILLE

500 S. HARVEY

453-1200

"More Than A Bank"

# MOONLIGHT MADNESS CLEARANCE SALE 15%-50% OFF

## The antique charm of Yorktowne. Now at new-fangled sale prices.

Yorktown's famous mineral blue pattern sets the table beautifully. From family breakfasts to elegant dinner parties. Because it's as durable as it is attractive. Chip resistant, microwave and dishwasher safe.

Start or add to your collection of Yorktowne Stoneware now, during our 20-40% off sale on selected place settings and accessories.

**Canton store only for Moonlight Madness, in addition to the above place settings and accessories all Pfaltzgraff in stock will be**

# 15% off

**From 7 to 11 pm (including many new 1979 accessories)**

| | REG. PRICE | SALE PRICE |
|---|---|---|
| 5-piece placesetting | 10.80 | 6.49 |
| Napkin holder | 11.00 | 8.50 |
| Warmer Stand | 11.00 | 8.50 |
| Tinsmith Mug | 6.00 | 4.50 |
| Wine, water goblets or cooler | 2.30 | 1.80 |
| Tumbler or rocks/juice | 1.70 | 1.40 |

## 50% Off

**Photo Frames. Many styles and sizes of wood frames and metal frames to choose from.**

# Sunny Daze

NEW TOWNE PLAZA
44560 FORD RD. 455-6354
CANTON

Hallmark Cards

TWELVE OAKS
SHOPPING MALL
NOVI•349-6080

O&E

# MOONLIGHT MADNESS

**Friday Feb. 23**

**7 pm - 11 pm**

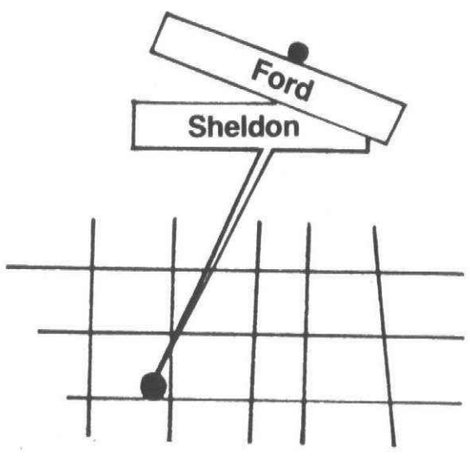


FORD ROAD AND SHELDON ROAD

# NEW TOWNE PLAZA

**Communications Unlimited** **Herman Survivor Boot Shop** **Richard's Boy's & Girl's Wear**

**K-Mart** **The Phone Store** **United Paint** **Kinney Shoes** **Shifman's Men's Wear**

**D D Hair Fashion** **Winklemans** **JoAnn Fabrics** **Lippitt Jewelers** **Sunny Daze** **Book Break**

# editorial opinion

# What do residents think of business regulation?

Various merchants and businesspeople in Canton are walking around feeling they are getting picked on by township government.

First it was a sign ordinance which businesspeople said wasn't flexible enough, but which township board members insisted was too liberal.

Then came the board's get-tough attitude toward home builders, who were told to clear up homeowners' complaints or face a stiff ordinance.

To top it off, a proposal has been made that would require all businesses in the township to be licensed.

The long-standing effort to preserve farmland by township officials is also perceived as an anti-business stance by the commerce sector.

All these differing viewpoints have managed to set the township board and the business community at loggerheads.

The problem results, not from the different viewpoints, but from who happens to be interpreting what's best for Canton.

The board isn't deliberately setting out to make things tough on businesses. Members of the board have made the decisions they've made because they feel the majority of people they represent want business to maintain a low profile.

If elected officials are right, and there has been no recall to say they're wrong, they have every right in the world to tell businesses to quit being uppity.

There are two catches to that philosophy.

First of all, no one is really sure the majority of Canton's population cares whether businesses are heavily regulated. Unfortunately, the largest share of people out there don't write letters, make phone calls or lobby about issues.

The people who make the noise are special interest groups, such as the Canton Chamber of Commerce or polititians.

The chamber is conducting a survey of businesses and residents to see how people feel about issues such as a new sign ordinance and the farmland preservation issue. We question the results of any poll conducted by an organization with as much to gain or lose from the results as the chamber has.

The second catch is that, even if one can safely assume people want strict business regulation, one can't be sure how much they will pay to get it.

The more regulations that exist, the less hospitable to business Canton's climate becomes. If the township loses businesses, or commerce fails to grow, the private taxpayer assumes an increasingly larger share of the local tax burden.

It's one thing to espouse commercial restrictions; quite another to pay for the pleasure.

Now matter how esoteric one likes to be, it can be pretty handy to have a party store on the corner.

We can't be absolutely sure where people stand on issues, except at the voting place. The board members were voted into office for a majority of people, and businesses will have to abide by their decisions — at least until the next election.

Conversely, the township board bad better be darn sure it is representing the people by taking a hard line on business. It is a costly road to take.

## Night and day

# *Larks vs. owls at home*

Eccentricities

*by HENRY M. HOGAN, JR.*

They say the world is made up of larks and owls. Some people function better early in the morning, while others function best late at night.

The tragedy is that opposites attract, and there can be a communications gap if a lark and an owl get married.

Picture the breakfast table. The lark has been up hours planning the day, and the owl just grunts something about needing another cup of coffee to get going.

At dinner time, the lark's chin is probably sinking into the soup while the owl is talking about how much fun they will have later that night disco roller skating.

I imagine families which include a lark and an owl have few children. They just operate on different time schedules.

**IF INDUSTRIES** were smart, they would operate on two shifts and use metabolism tests instead of seniority to decide who works when.

Companies in California that are national in scope should always hire larks while companies in New York should hire owls, so everyone would be working at their peaks during office hours with the three-hour time difference.

Supposedly there are more successful businessmen from the lark category because they start their days off with a bang. . .unless, of course, they run a drive-in movie or a night club.

Apparently unlike intelligent quotients, which don't change much during persons' lifetimes, the lark and owl categories can change.

Most young children are larks, particularly very young children, but very few teenagers are, especially on weekends.

As you get past middle age, more people become larks because the need for sleep lessens.

Once you figure out whether a person is a lark or owl, you know what to expect from him or her. Unfortunately, sometimes you run across someone who is neither lark nor owl, and you keep wondering when they are going to come to life.

**AFTER YOU HAVE** figured out whether you are lark or owl, you should adjust your lifestyle accordingly.

If you are a lark, make sure there is a place in your house where you can work before the rest of the family wakes up. Also, learn how to cook breakfast.

Pick a job that starts early and associate with other larks so you are working with a team whose members function at their peaks at the same hours.

If you are an owl, move to someplace like Greenland where they have very long nights. You'll get more work done and still be able to see the "Tonight" show and late movies on TV.

If you run across someone who seems to be cheery in the morning and still can be hard at work at midnight, be suspicious. He or she probably has a cot hidden somewhere and is probably dozing while everyone else is taking a long lunch hour.

A Division of
Suburban Communications Corporation

Philip H. Power
Chairman of the Board
(on leave of absence)
Richard D. Aginian
President
Chief Executive Officer

Canton Observer

Caroline Price
Editor

461 S. Main Street
Plymouth, MI 48170
(313) 459-2700

John Reddy, *General Mgr.*
Thomas A. Riordan, *Executive Editor*
George J. Hagan, *Advertising Director*, Fred J. Wright, *Circulation Director*

O&E

Tom Riordan
Executive Editor

# *Bernie's legal lesson*

Every so often you can learn something from your kids.

For instance, my son Bernie, now 26, had a penchant during his teen years for finding himself in traffic ticket troubles.

Once there was a midnight call: "Mr. Riordan, this is Deputy Smith of the Jackson County Sheriff's Department. Your son Bernie is being held in county jail."

"Oh, my gosh," I gulped. "What did he do?"

"He was in a car that was speeding and littering."

**THE NEXT MORNING** I rushed to the jail to post bond and learn all the terrible details. I figured that Bernie, then about 18, would be full of remorse. If he was, he didn't display much. He was peeved at being caught.

This was back when you had to be 21 to drink legally. As most adults and most teens of that era knew — and, I suppose, once again with the law back to where it was — kids are going to sip beer.

Bernie and a buddy somehow bought a six pack and were driving around, drinking the brew. When a patrol car hove into view, the two panicked and sped off.

What to do with the illegal bottles? Why, throw them out the windows. No thought was given to the approaching police officers.

So Bernie and his pal ended up as guests of the sheriff.

**NOW YOU MIGHT ASK** what my son was teaching me. In that case, actually nothing.

But remember, I said he had a penchant for tickets. Some were richly deserved, as the incident above. But others were questionable.

What Bernie did teach me was that if you think a traffic summons is unfair, you should be willing to fight it in court.

When he first told me this I gave the stock adult answers: That's a waste of time. You never can win. Pay the fine and forget it. The police are always right. Certainly they hold all the trump cards.

Well, after Bernie won a few of his court sessions, I began to pay attention.

**WHAT BRINGS ALL THIS** to mind was some conversation Saturday morning in a Southfield restaurant along Nine Mile Road.

Joe Rose, who does construction jobs working out of his spare bedroom, was having a cup of coffee when we fell into conversation. A couple of tables over sat four Southfield policemen eating breakfast.

"Say, Joe," I asked quietly so that I wouldn't be overheard by the cops, "Did you hear about the raid some Southfield policemen conducted a week ago?"

Joe hadn't. So I recounted the tale.

"Seems a fellow who runs a Southfield party shop had a lot of no-return pop in his store when the new can and bottle deposit bill went into effect.

"Retailers had been told they shouldn't sell the no-deposit stuff. But he did. The police warned him to stop. But he kept on.

"So a couple of weeks ago, several Southfield patrol cars swung up in front of his store, and seven officers went in to arrest the merchant. They put him in handcuffs and took him to jail, where he was held for three hours.

"When his case got to court, it was thrown out. The judge said it wasn't a criminal matter, but civil."

Joe chuckled.

**THAT PROMPTED ME** to regale Joe with an legal adventure I had last fall in Rochester.

It all started innocently enough. I was scheduled to attend a meeting at our office there and decided to park in the city's off-street lot behind the paper.

For some reason, it seemed easier to back into an empty space. I dimed the meter behind the car and went into the meeting. Two hours later I returned and discovered a ticket under the wiper blade.

When I studied it, I was jarred. It was for "backing into a meter," as written on the face of the ticket by the officer.

I hustled around to the rear of the car, thinking I'd see a bent and twisted post under a meter. What I found was my rear bumper a good two feet from the post.

That's when I first saw a sign, about eight feet above the lot on a utility pole. It read: "Do not back into parking spaces."

**AT HOME THAT NIGHT** I wrote the Rochester police chief, told him I didn't "back into a parking meter," wouldn't pay the fine and wanted "my day in court." My son's lesson was sinking in.

The chief responded in writing a few days later and said that if I just would pay the $10 it would be the end of the matter.

I quickly was back at my typewriter to state, "I respectfully request my day in court."

Well, I got it — almost a whole day, at that.

**HAVE YOU EVER** appeared in district court?

I hear it's pretty much the same everywhere.

All persons scheduled for a day are told to report at 8:30 a.m. That's when we criminal types first see the docket. On my day, there were 17 of us listed. Guess who was No. 17.

Most of the other 16, many with attorneys, were standing around, smoking, reading newspapers, speaking in knowing terms about past court adventures.

When 10 a.m. approached and there was still no sign of the judge, I questioned the bailiff. He was more than frank in his reply, "Oh, she never gets here before 10:30."

Apparently there was little reason. The first couple of hours seemed to be devoted to lawyers plea bargaining with the assistant prosecutor in a side room.

**ALWAYS ONE TO DISPLAY** brass in tight situations, I decided to do a little chatting with the prosecutor myself. I simply walked into the room where all the attorneys were coming and going.

Apparently my three-piece pinstripe fooled him and he thought I was one of the brothers. I started to discuss my situation and to say I thought the charge was unfair.

When he grasped the real situation, the prosecutor cooly informed me to wait until docket item No. 17 was called.

There were a lot of troubled people in district court that day.

A middle-aged man had so many speeding tickets that the court had lost count, and the last time he got caught, he had no valid driver's license. His trade: chauffeur for a Metro Airport limo service.

Three young men (about Bernie's age) were in big trouble for running snowmobiles on a county road.

And so it went.

**AS THE MORNING** wore on, I began to feel sort of foolish for "wasting my time" in fighting what I thought was an unfair ticket.

Suddenly my name was called by the bailiff.

I struggled up to the bench, now fully determined to fight my cause to the highest court if I couldn't find justice in Rochester.

The assistant prosecutor began to recite the facts to the judge. Suddenly he was saying that there seemed to be some sort of misunderstanding about the way the ticket was written. He recommended that the charge be dismissed.

"Do you agree with the prosecutor?" the judge asked me.

"You mean that the charge be dropped?"

"Yes, that's right."

"I agree."

"Case dismissed," intoned the judge.

**AS I TURNED** and strolled nonchalantly from the district courtroom, maybe I was a tad sorry that it wasn't L. Brooks Patterson himself whom I had bested in this Titanic legal battle instead one of his minions.

But that thought quickly passed.

Another took its place — Bernie really had taught me something about courts and justice.

# Just Between Us

## *When your anger is misdirected...*

By William C. Nichols Ed.D.

All of us are familiar with what is called "displacement of emotions." This means that we express feelings inappropriately, letting them go in a place that is inappropriate.

The familiar, classic picture is that of a man who is "chewed out" by his boss. Angry, but afraid to let his boss know how he feels, he goes home and kicks the dog or yells at his wife. Unable to deal with the emotions in the original, appropriate spot, he "displaces" them to another situation.

Much of the time it isn't quite that simple. Our displacements may not be so starkly inappropriate. There may be a bit more subtlety to our actions.

Many of us are not that likely to unload our stored up feelings on a totally innocent victim. We are more likely to wait until somebody commits a "one pound offense" and then let go with "10 pounds" of anger.

**WITHOUT BEING** aware of what is happening with us, we hit our partially "guilty" victim with a barrage that is out of proportion to what he has done.

Sure, the kids left their bikes in the driveway again. But does that merit a 6.5 Richter scale reaction? And threats to ground the kids for a month?

Displacments of anger generally are not satisfactory to anybody. Certainly, they are not to the victim. It hurts to be a recipient, whether we are totally innocent or partially deserving of some degree of anger from the other person.

Victims are frequently bewildered and resentful. "What's with Dad? I didn't put the bike away, but I didn't deserve that! What a jerk!"

Most of the time when we are displacing our feelings, we don't feel much more satisfied than the victims. Hammering on a substitute is never the same as dealing with the original. One partially satisfying displacment is likely to be followed by another.

We may feel not only unsatisfied but guilty as well. To the extent that we are able to observe ourselves and reflect on our actions, we are aware that something isn't right.

**DEALING WITH OUR** displacement tendencies is never easy. There are, however, some practical steps that we can take in attempting to understand our actions and modify our behaviors.

First, we need to recognize that our reactions are over-reactions, that we are displacing our angers--or whatever inappropriate feelings--from true source to substitutes. Others can sensitize us to the fact that we are overreacting, if we can hear them. We also can try to help ourselves become aware that our reactions are inappropriate to the present situation.

Second, we can make the best effort that we can to determine the real source of our anger. These may range from something that happened earlier in the day to a variety of long-held resentments. Some may be simple to ascertain. Others may require professional help.

Third, we can decide what can be realistically done about dealing with the appropriate sources of our anger. Is it possible to change the things that origianlly upset us? Can we return to the original sources and deal with them?

Fourth, we can take the most reasonable and practical steps possible to deal with the original sources of difficulty. This may range from direct confrontation of persons and issues to recognizing that nothing can be done. We may get some satisfaction and release from coming to grips with the fact that nothing can be done, except to vent our feelings safely at a neutral party.

Fifth, we can try to deal as appropriately as we can with the present situation in which we are tempted to unload our anger. Apologizing and making whatever appropriate amends we can make may be in order, if we have already turned loose our anger inappropriately.

**THERE IS A** continuing need to try to become aware of our patterns of behavior. We need to sensitize ourselves to our tendencies to overreact and displace in many situations.

If we are going to deal constructively with such tendencies, we need to monitor our reactions periodically. We also need to be open to having others tell us when they feel that we are out of line.

If we find ourselves continuing to use displacements that they cause difficulties in living--for others as well as for ourselves--we probably need to seek professional help.

*(The writer is a marriage counselor and consulting psychologist.)*

# Ask the Educator

## *Loose talk in school corridor*

JOSEPH HADDAD

**QUESTION:The person who teaches across the hall from my room has a very informal relationship with some of her volunteer room mothers. She and the volunteers sometime stand at her door and discuss their students within earshot of passers-by.**

**I have seen students and others perk up their ears when walking by and this bothers me. How would you handle this situation.**

**Mrs. R. L., Fourth grade**

**ANSWER:**You are right to bothered. What you describe is not very thoughtful behavior on your colleagues part.

Needless damage can be done by such hallway chatter. Our students deserve better protection for their privacy. The teacher behavior you describe is not very professional.

We have a responsibility to protect the privacy of our clientele in education. They count on us to do this.

Further, we set an example to students by our behavior in this regard. One thing you can be sure of is that loose talk somehow always gets passed around, especially if it is unfavorable.

**WE SHOULD ALSO** keep in mind that volunteers are members of our school community. They very likely know some of our families and students on a personal or social basis.

It's important that we not compromise the personal relationships by sharing with them information about students which they would not have access to if they were not volunteers.

Volunteers need to know just enough about their students to get their job done and maintain a cordial relationship. They need not and should not be privy to all of the teacher's observations.

**HOW DO YOU** handle your justifiable annoyance with your colleague across the hall? It may be much easier than you think.

Tell her directly that you feel she ought to know that her doorway conversations with her aide can sometimes be heard by passersby. Then, tell her of your concern for sharing teacher observations with volunteers.

This may make you both momentarily uncomfortable, but it should bring this issue into focus for your colleague. We really owe it to our profession to do the uncomfortable once in a while in the service of supporting standards.

Good luck to you. I commend you for being sensitive and concerned about an issue wich others might find it easier to ignore.

*(The writer is director of special education for a suburban school district.)*


YOU CAN save lots of water when you wash dishes with an electric washer. Before using make sure you have a full load rather than washing just a few dishes at a time. You can have plenty of storage space when you sell idle items with an Observer & Eccentric Classified Ad.

**EARN EXTRA MONEY!**

*** New Faces Wanted ***

Train for television commercial and industrial films. Study at **Weist Barron nationally famous** school of television commercial acting. New York based.

**NOW OPEN IN SOUTHFIELD**

CALL FOR YOUR FREE **VIDEO SCREEN TEST**

Our graduates are seen in local & national TV commercial.

**557-8660**

*men-women-children-ages 8 to 80*

State license...Bonded
FREE PLACEMENT SERVICE

NAME .....
PHONE ..... AGE .....
ADDRESS .....
HEIGHT ..... WEIGHT .....
Presently working or student
WEIST BARRON 23777 Greenfield, Sfld.
send for more information

*Let Us Introduce Ourselves. . .*

We are a unique clothing store. As part of Pontiac Business Insitute-Farmington, our store provides our students in Fashion Merchandising, an opportunity to receive on-the-job experience before they graduate! In the weeks to come, we'll be telling you more about ourselves. In the meantime, please come in & let's get acquainted.

Clearance Sale Continues

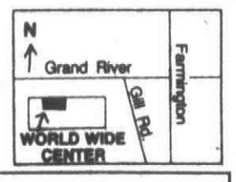


HOURS: Daily 10-5 Fri. 10-9

**Noble's Suburban Shops**

Affiliated with Pontiac Business Institute-Farmington

34801 Grand River
Worldwide Center
476-2340

OXFORD
5 South Washington
1-628-1557

VISA

**INCOME TAX PREPARATION**

in Your Home

- A Locally Based Firm
- Computer Accurate Calculations
- Degreed Accountant Preparers
- Home Service by Appointment
- Reasonable Rates

HOURS: Monday-Saturday 10 am to 10 pm
Sunday 1 pm to 7 pm

**478-5968**

**C. Clayburn & Associates**

Accountants and Financial Consultants

ANNUAL STOREWIDE

**ski sale**

SAVE 20% to 50% STOREWIDE
A TREMENDOUS SELECTION OF THE BEST SKIWEAR AND SKI EQUIPT.

**Bavarian Village**

SKI SHOPS

| | | |
|---|---|---|
| • BLOOMFIELD HILLS: | 2540 WOODWARD at Square Lake | • 338-0803 |
| • BIRMINGHAM: | 101 TOWNSEND cor. Pierce | • 644-5950 |
| • LATHRUP VILLAGE: | 28645 SOUTHFIELD at 12 Mile | • 559-2360 |
| • LIVONIA/REDFORD: | 14211 TELEGRAPH at Jeffries Fwy. | • 534-8200 |
| • MT. CLEMENS: | 1216 S. GRATIOT N. of 16 Mile | • 463-3620 |
| • EAST DETROIT: | 22301 KELLY RD. Bet. 8 & 9 Mile | • 778-7020 |
| • ANN ARBOR: | 3336 WASHTENAW West of U.S. 23 | • 973-9340 |

Open evenings 'til 9 • Sat. 10-5:30 • Closed Sunday
Bank Americard • VISA • Mastercharge • Diners • American Express

**GRAND OPENING Sale**

**Troy • Canton • Dearborn Heights**

SALE PRICES from **25% to 50%** OFF

**All Binswanger Framed Mirrors & Tub Enclosures**

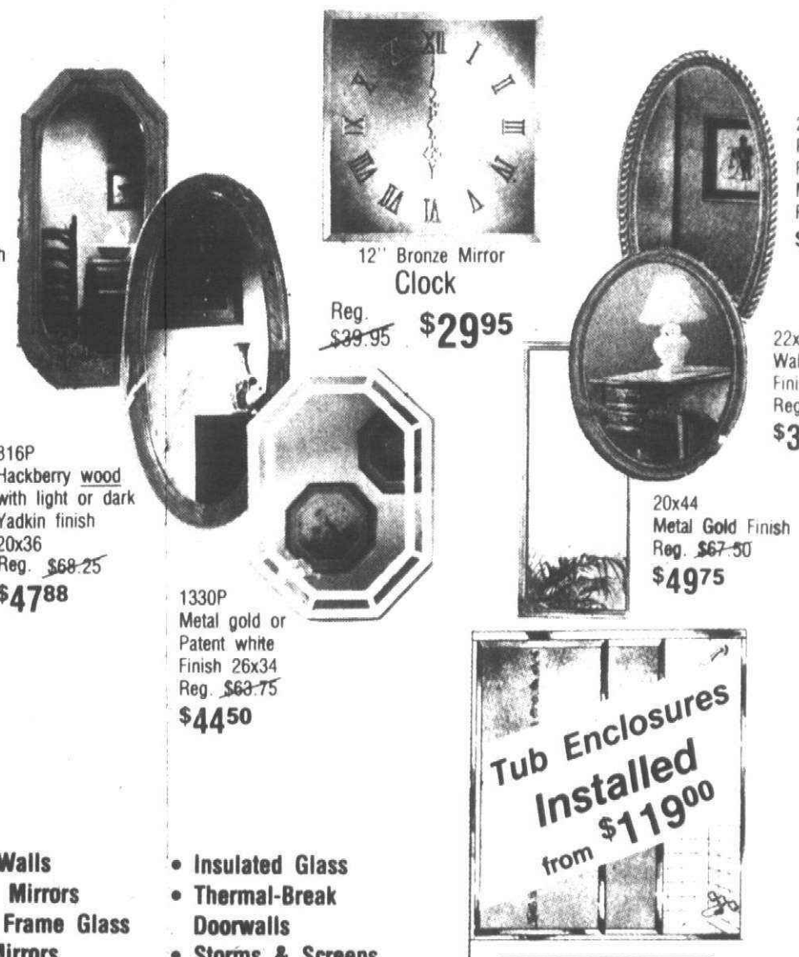

812P Pinewood with rutherford finish 18x36 Reg. ~~$89.25~~ $56.50

12" Bronze Mirror Clock Reg. ~~$39.95~~ $29.95

20x36 Pewter Finish Mirror Reg. ~~$38.00~~ $24.60

22x27 Walnut Finish Reg. ~~$42.00~~ $31.50

816P Hackberry wood with light or dark Yadkin finish 20x36 Reg. ~~$68.25~~ $47.88

1330P Metal gold or Patent white Finish 26x34 Reg. ~~$63.75~~ $44.50

20x44 Metal Gold Finish Reg. ~~$67.50~~ $49.75

Tub Enclosures Installed from $119.00

C&C Prices $15 Less

- Mirror Walls
- Framed Mirrors
- Picture Frame Glass
- Clock Mirrors
- Table Tops
- Insulated Glass
- Thermal-Break Doorwalls
- Storms & Screens Repaired & Replaced

Sale Prices Good Thru March 15, 1979

**Henderson GLASS, Inc.**

Serving Your Complete Glass Needs Since 1915

28735 Plymouth Rd. Livonia 261-9050
2109 Woodward Berkley 543-4046
22855 Orchard Lake Farmington 476-0730
25161 Grand River Redford 535-3600
3903 Rochester Rd. Troy 528 -0900
8770 Canton Center Rd. Canton 459-6440

22850 Van Born, Dearborn Heights • 292-6310

Monday thru Friday 8-5, Sat. 8-12 16 Locations to Serve You

# The Wilcox Yard: Ready for battle

John W. Murray of Redford, road commission driver, takes trainee George Gottschalk of Livonia with him while clearing the shoulder along Ann Arbor Trail next to the Plymouth Township Recreation Site.

County road work for six communities is handled by the crews working out of the yard by Wilcox Road and Edward Hines Drive.

The yard,noticeable to motorists because of the large piles of salt and other road materials, serves one of six districts of the Wayne County Road Commission.

The Wilcox yard is a satellite operation for District 2 which serves Redford, Livonia, Northville, Plymouth and Plymouth Township and part of Dearborn Heights.

The yard is one of 17 locations the road commission uses to store salt and one of 11 sites where snow and ice removal equipment is kept.

Chuck Hinzman, supervisor of the Wilcox yard, says the normal work shift is from 7 a.m. to 4 p.m. but there is always one person on duty during the off-hours cruising the district to check out the condition of the roads.

"We decide at what point the salt trucks or other equipment should be sent out," added Hinzman. "Our priorities are as follows: 1. freeways; 2. state roads; 3. county primary; 4. county local; and, 5. township roads.

"I understand some of our township residents get upset by that priority. I know because we get a lot of phone calls from them, arguing townships should have higher priority because they pay county taxes, too.

"I have to tell these callers that the road commission doesn't get any of the money from the millage paid to the county. Our revenue for taking care of the roads comes entirely from money from the gasoline and weight tax and from license plate fees."

At the time the Observer first visited the Wilcox yard last week Hinzman reported some 1,500 tons of salt was on hand.

Up to 100,000 tons of salt may be spread on Wayne county roads in a snowstorm, Hinzman said. For District 2 the largest amount of salt spread on one day was Nov. 27, 1978 when 5,600 tons were used.

Seven vehicles operate out of the Wilcox yard, not counting the graders.

With salt and gravel piles in the background, the trucks await their next run.

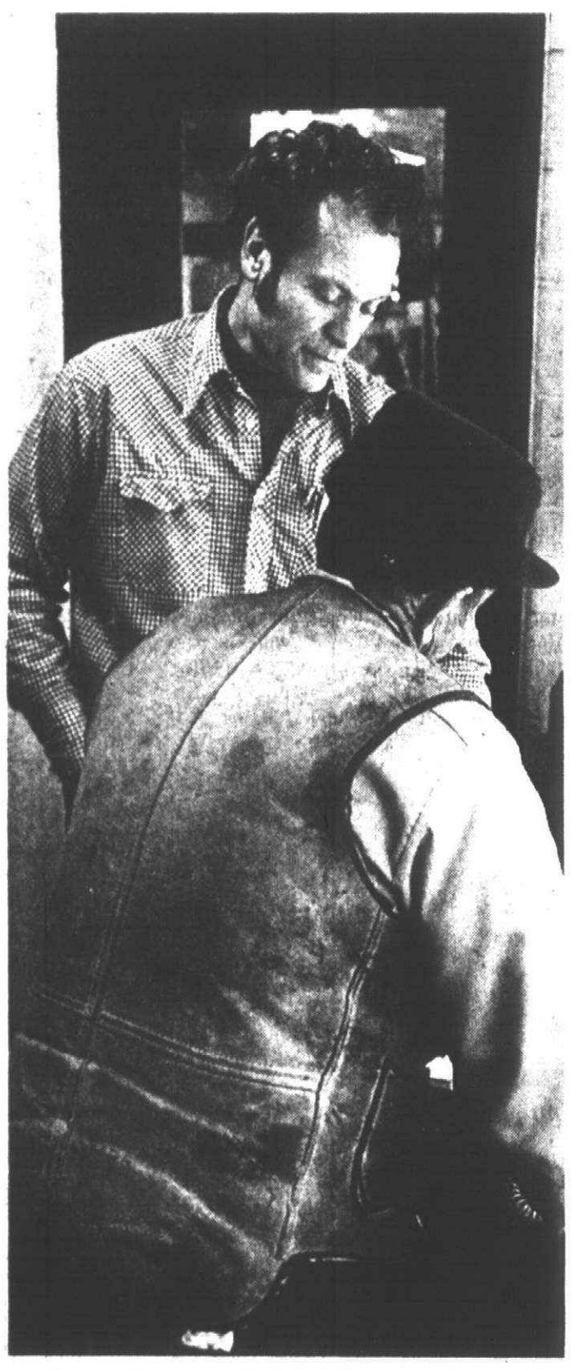

Chuck Hinzman, District 2 supervisor, talks about road conditions and routes with James Balazsi of Westland.

Bob Mahoney, District 2 road maintenance engineer, stops in the Wilcox satellite yard to call headquarters in Wayne.

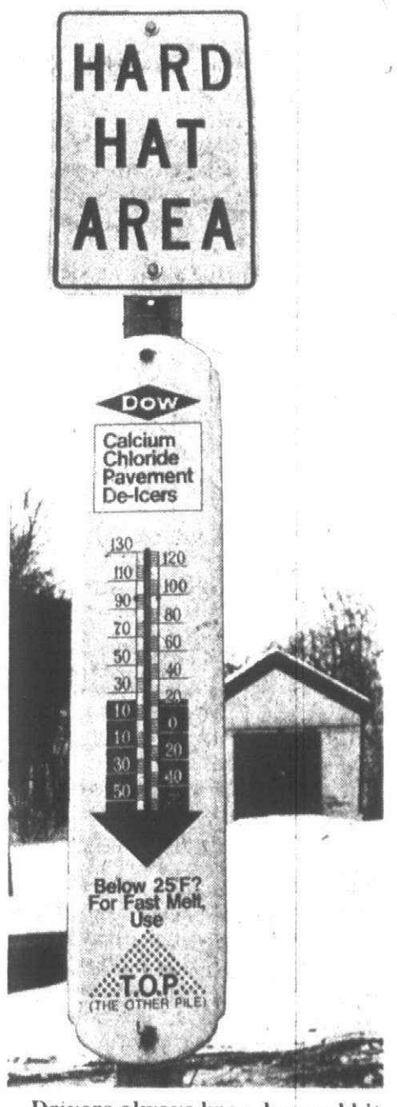


Drivers always know how cold it is upon entering the yard.

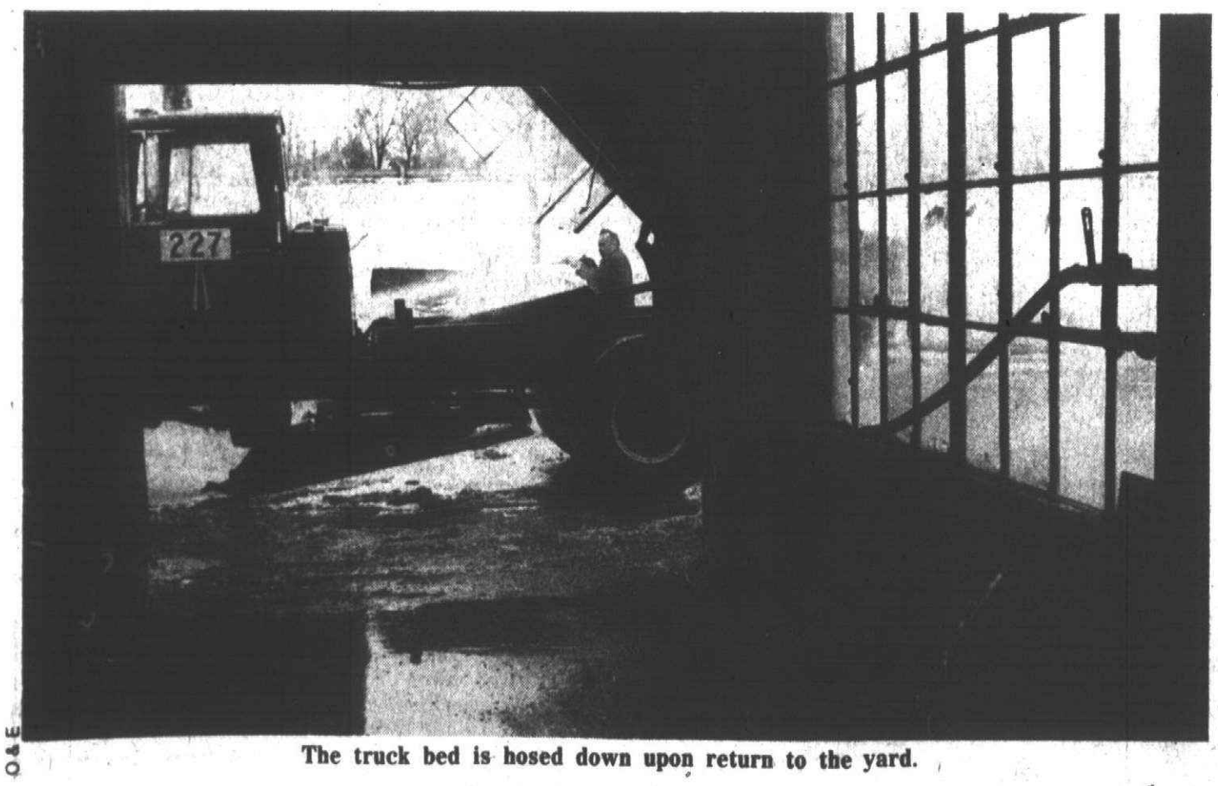


The truck bed is hosed down upon return to the yard.

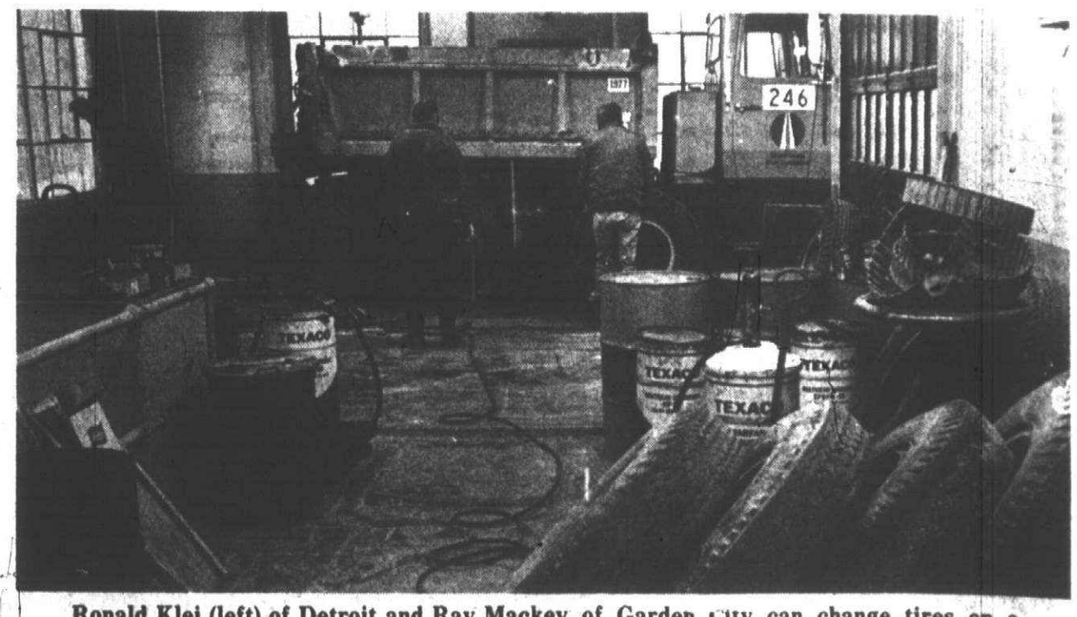


Ronald Klei (left) of Detroit and Ray Mackey of Garden City can change tires on a truck within 10 minutes.

## The VIEW from 461 SOUTH MAIN

NO ONE COULD complain about the winter blahs over the past weekend. Those who attended the CEP Band Boosters dinner dance on Friday evening or the German-American Club's Fasching Party Saturday night, or the bridal Fashion Show late Sunday afternoon forgot all about the weather.

Those who attended the dinner dance reported it was "great." The food was excellent and they enjoyed dancing to music provided by high school's stage band. Everyone had a marvelous time and the party was a financial success.

Doris Rorabacher, who chaired the event, said the success was due to the cooperation and help of many volunteers and the area business people.

"It looked so nice, too, all pinks, reds and white. We haven't tallied up the complete profits, but we did very well, and everyone had a good time." More than 160 persons attended.

by ELLIE GRAHAM

FASCHING parties always are fun and Saturday night's was no exception. There were not as many persons in costume as in past years, but it did not dampen the enthusiasm.

The women had cut up 85 pounds of potatoes for the German potato salad and it all was eaten along with the sauages, rolls, and sauerkraut.

Both the dinner dance and the Fasching Party were in the Plymouth Cultural Center.

GENEVA Salyer's first bridal fashion show was a resounding success. Geneva had moments when she wondered, "What if no one comes?"

As it turned out, 320 persons attended and some had to be turned away. They loved the show and the models, school girls and friends, performed like professionals. Cocktail, dinner, prom and bridal gowns received all the oohs and aahs one could wish for. The show was in the Mayflower Meeting House and the women in the Art Gallery downstairs opened their shop for the models to change their clothes.

"It was a super crowd and the whole thing was fantastic," said Geneva.

AFTER GETTING a complete list of the Canton Jaycettes Board of Directors for the National Jaycette Week story, they were omitted.

And they deserved to be mentioned. Here they are:

Nickie Wilson, president; Linda Nadeau, vice president; Linda Salapatek, treasurer; Sue Jagoda, recording secretary; Joann Wrobel, corresponding secretary; Nancy Rentz and Diane Davis, directors; and past president Sue Dickie, chairperson of the board.

THE PLYMOUTH Department of Parks and Recreation in cooperation with the Wayne County Department of Aging coordinates a van pickup service for eligible persons desiring transportation to shopping centers.

Next pickup for the Livonia Mall is 10 a.m. Tuesday, Feb. 27.

For reservations and more information call 455-6620.

DAVID HARKNESS of 9274 Northern, Plymouth Township, joined fellow members of the Detroit-Windsor chapter of Piano Technicians Guild for a day of piano tuning.

They met at the Detroit Community Music School and tuned the school's 35 pianos. This is the eighth year the guild members have donated their time and skills to the school.

Located in the heart of the city's cultural center, the music school has offered music and dance instruction to metropolitan area residents for 50 years. Last year more than 1,000 children and adults studied there.

And here's something that could be of interest to local piano teachers and their students. For the past seven years, the school has hosted the Piano Technician Guild's piano competition for students grades 7-12.

This year's competition is open to students in all Michigan public or private schools and to residents of Ohio and Ontario living within a 75-mile radius of Detroit. Deadline for entry is April 29.

First place winner will be considered for possible appearance with the Detroit Symphony orchestra and will receive a $100 savings bond. For information, call 831-2870.

IT'S BLUE and gold banquet time for cub scouts and Webelos.

Cub Scout Pack 898 that meets in Eriksson Elementary School had its banquet last Thursday evening in the school gymnasium.

John Momecos, assistant district Scout commissioner, was on hand to induct a new cubmaster. Richard Piwko retired and Richard Hitchcock took his place.

For the cub scouts, the gong show was the most fun. A panel of judges banged on a kitchen pot to discourage and encourage the acts prepared by the dens. First place winners were Richard Hitchcock Jr., who played his accordion while Mike Rodgers danced.

Seven members of Den 4 were awarded second place for singing. Gary Golchuk won third place honors for his pantomime act.

## Isbister collection

The Russell Isbister Memorial Collection has a permanent home in the board of education building on Harvey Street. Clara Isbister, widow of the superintendent of schools after whom the collection was named, was invited to the board offices to see it. Elaine Kirchgatter, school trustee, (left) Mrs. Isbister and John Hoben, school superintendent, admired the art works Tuesday.

The collection of students' art works in several media was started in 1972 by the Plymouth Community Arts Council when the Michigan Artrain visited Plymouth. It has been a traveling collection since that time — on display in the Plymouth Canton Community Schools.

A new light was installed in the ceiling of the stair well and board of education employees say the collection has given them much pleasure since it was hung. (Staff photo)

# It was a good year for Family Y

Canton Observer
Suburban Life
Thursday, February 22, 1979 (C)1B

The local Family Y had a good year in 1978. The good news outshone the bad news at Monday's annual meeting in West Middle School.

Retiring president Dwight Mathews summed it up in his annual report: "The YMCA has accomplished a reevaluation of its future goals, strengthened communication channels to our surrounding YMCAs, expanded its services to senior citizens of our community, and continued its history of successful programming.

"During the past year, we also had a first for our Y. Judge Dunbar Davis very graciously donated the Fralick House to our organization. It will be the responsibility of your new board of directors to decide upon the use of this greatly appreciated gift."

The Y, which serves three communities, also received an official new name. Last October it became the Canton-Northville-Plymouth YMCA.

ONE OF THE low points of the year was a disappointing cut in federal funding and a redefinition of services for the senior citizen program. Mathews credited Janet Luce, executive director, with saving the program.

"Due to her excellent effort in replacing the loss of federal funds with community-acquired funds, we will be able to continue our very successful service for the next year."

Membership in the Y totaled 724 persons of all ages. Winter, spring, summer and fall classes attracted 2,208 participants.

This included the Indian programs. There are 12 tribes of guides, two trailblazers tribes, two Indian princesses, six Indian maidens and one Indian Trailettes tribe.

Ken Holmes showed slides of Indian programs which involve parents and children. There were floats and marchers in the Plymouth and Northville July 4 parades, a spaghetti dinner, a family picnic in late August, the Indianorama in October.

"The winter campout was one of the best ever with more than 200 persons attending," said Holmes.

GUEST SPEAKER was Ray Hoedel, assistant superintendent for business for the Plymouth Canton Community Schools. He will serve as Title III treasurer on the new Y board of directors.

Hoedel discussed the problems of a growing school district. The present enrollment of 16,000 is expected to reach 20,000 by 1983. The present budget of $29.6 million may hit the $53 million mark in five years.

Student and faculty growth, need for more space, maintenance of present buildings, energy conservation, and requirements of barrier-free schools to accommodate the handicapped are compounded by inflation.

NEW BOARD members were introduced by Janet Luce.

Dwight Mathews will become a member at large. Mike Barnes of Plymouth is the new president. Smith Horton will replace Peter Schweitzer as vice president. Lynn Hoehn will continue as secretary and Paul Bieritz will serve another term as treasurer. Hoedel replaces Dan Campbell of Canton Township as Title III treasurer.

George Johnson of Plymouth and James Tsoucaris of Northville will continue as members at large.

New to the 1979 board are members Michael Caffery of Plymouth, Dorothy Chandler of Northville, Elizabeth Folger of Plymouth, Russ Hoisington of Plymouth, Harvey Johnson of Plymouth, Larry Kennedy of Canton, Marion LeFevere of Northville, Margaret Merritt of Plymouth, Betty Urquhart and Margaret Wilson of Plymouth, and Hank Dawson of Canton.

Barbara Bruce of Canton will stay on as office staff and Jean Campeau will continue as senior citizen coordinator. Working with her will be Betty Weiser. Samm Durante and Marge Stacy will head the Indian programs, replacing Fred Clement and Carole Mathews.

General board members who are filling out their terms are Linda Anderson, Laurna Badendiek, Sam Durante, Jeffrey Goldsmith, Tom Healy, John Howe, Mary Lou Reichenbach, Peter Schweitzer and William Sliger.

Goals for the upcoming year were listed as well as the ultimate goal of having a facility or facilities in the three communities to serve as "a center and meeting house for the entire family — to have a home away from home for the three areas."

Dwight Mathews (left) and Dan Campbell were awarded plaques of appreciation for their contributions to the Family Y. Mathews served as president and Campbell was Title III treasurer.
New to the YMCA board of directors are (below, from left) Russ Hoisington, Betty Urquhart and Michael Caffery. Their terms of office will run through 1982. (Staff photos)

# Women alcoholics help one another

By SHERRY KAHAN

"We are capable and confident, caring and compassionate, always willing to help another, bonded together in overcoming our disease of alcoholism."

The recitation of this motto at the end of their weekly meeting by members of Women for Sobriety can be a moving experience. They hold hands in a circle as they say it.

And judging by what has gone on during the meeting by way of supportive, interested comments in each other's welfare, they mean every word.

The organization is a self-help group which meets in Jefferson Community Center, 9501 Henry Ruff, Livonia at 7 p.m. Monday nights. "When I came to my first meeting I felt like I had found a home," remarked Doris on a recent occasion. Like other sobriety members she uses only her first name at meetings.

"The group allowed me to feel I can express my anger at home, that the world won't come apart if I do."

ALICE OBSERVED that anger and guilt go hand and hand. "In this group you can let the anger out," she said. "It makes it less serious afterward. It puts it in perspective."

With anger melting and perspectives changing, something also happens to this self-esteem through these group encounters. It begins to edge upward.

"Before I wouldn't give two cents for myself," continued Alice. "I didn't think I was worth anything but scrubbing floors.

That's the reason we started drinking. We were not pleased with the persons we were. Drinking helped us to like ourselves. It makes us feel we're real clever." Now I realize the person inside of me is worth something."

According to Peg, the newly started group received a collective boost and feeling of achievement when a woman arrived at a meeting and was verbal about her problems.

"We all cared about what happened to this woman," she said. "We showed her our feelings about her. We gave her a kick with love. The experience not only aided her but everyone here. It helped us understand we could really do something for someone.

"It really solidified us and made us a group."

THE KICK ADMINISTERED with love is an important aspect of this young organization, which has its national headquarters in Quakertown, Pa.

Mary got a gentle kick on a recent evening because her sisters in sobriety suspected she was indulging in self-pity. Somewhat tortured by the fact she had fallen off the wagon a while back, she was nonetheless quietly proud that she had fought her way back to abstinence.

The problem she raised was Monday misery following the Sunday stress of the visits of her grown children, whom she suspected of coming to keep her sober.

Her friends immediately began to probe for the reason the weekends put her in such a pressure cooker. They searched for what could be done about the situation.

"Why not tell them you have set aside a weekend just for you," suggested Bea. "Then you'd see what kind of a Monday you'd have."

Mary wasn't comfortable with this idea. "I don't want my family to feel I don't want them around," she said.

Peg made a point. "Maybe they'd feel good if they didn't feel obliged to see you each weekend," she observed.

Bea repeated: "Call them. Tell them you are going to have the weekend off. Are you interested in trying to see if you'd feel better on Monday?"

Mary answered: "They'd ask me what I wanted to do instead. I don't know what I'd do. I'd probably go crazy."

Alice noted that having time to yourself can sometimes be frightening. Mary went on: "I'm trying to figure out what I want to do so I'm not dependent on someone else. Do you know how many times I've failed? I've failed be-

(Continued on page 2B)

# Soccer signup time in Canton

## Canton Chatter

By SHARON STARON 455-5322

The Canton Soccer Club started its registration program Feb. 14 at Plymouth Canton High School with a presentation about soccer by the Detroit Express.

Graham Oates and Bobby Rohrback from the Express demonstrated strategy with a soccer ball for an appreciative audience.

A film of the highlights of the Express games from last season was part of the program. A deejay from radio station WABX brought along the station's mascot, Rocky. He's the dog you see on television wearing the stereo headphones.

Nearly 140 children registered the first night of sign-up for the spring season. The Express players signed autographs all evening for their fans. One boy asked the players how old he had to be to play for the Express. Seems like he's just waiting to make the team.

The Canton Soccer Club plays in the Great Lakes Soccer League. Registration for spring teams will be Feb. 24 at the Plymouth Canton High School cafeteria from 10 a.m. to 4 p.m. Boys and girls between the ages of 5 and 19 are eligible for the program. Bring birth certificates to registration. The fee is $12 for one child, $20 for two children and $30 maximum per family.

The Canton Soccer Club is planning a soccer clinic for anyone interested in learning about the game. Many parents are planning to come to the clinic for more knowledge about this fast-rising sport.

The club needs coaches and assistant coaches for the upcoming season. Anyone interested in helping, or who would like to attend the soccer clinic, may call president Ken Johnson at 397-0668 or Dave Monk at 455-4225.

**THIRTY CANTON** families have been taking a 10-week course about the problems involved in the raising of children.

Bev and Frank Curry of Canton offered the classes to members of Geneva United Presbyterian Church. Bev is a psychologist and Frank is the director of special education in the Romulus School District.

The group meets once a week and can discuss personal problems they have with their own children as well as learn from the Currys and other members.

Those taking the course believe it is a worthwhile experience. Just the knowledge that other children may be doing something their own are doing is helpful. Finding that certain phases of childhood are normal gives a sense of relief. Isolated parenting is scary.

Plans for future courses by the Currys are not yet made, but the Currys may hold another like it later on. The interest in the course has been high.

**I RECEIVED** a call a few weeks ago from a member of the PTO of a local school. Her purpose was to apologize for bothering me with their school news and programs. She had heard that I couldn't put the little items of non importance in my column.

I assured her that everything happening in Canton was important. Our clubs and organizations, our schools and social gatherings are important to us Cantonites. That is what the column is for.

The Observer is a hometown newspaper, and this column is condensed Canton happenings. If everything the residents of Canton are doing is not worth printing, there would be no column.

Everything you do is important to you and may be of interest to other Canton residents. How can others become involved in activites if they don't know what's going on in town? How can we support our clubs' fundraisers and our schools' paper drives if we're uninformed?

When Brian Smith won his 10-speed bike and was congratulated via this column, he certainly felt it important news. His grandparents, aunts and uncles and everyone else he read it to also deemed it important.

This is your column. Please don't apologize for bothering me. Believe me, if it is happening in Canton, it is important to our readers.

# *Women in sobriety: Alcoholism is bond*

(Continued from page 1B)

cause I'm dependent on others for things to do. I've got to figure out how to do it myself."

"**ARE YOU FEELING** sorry for yourself?" questioned Alice. "If you want to move on this, you'll have to move. You goofed and started drinking again. You're human. So big deal. You stopped it."

Sensing that Mary's ego might be at a low point after she told her to stop the self-pity. Alice advised her friend to start looking for nice things about herself.

"You should stop and realize how much concern we have for you because we like the way you are," pointed out Alice. "The odds of all of us being wrong about you is very slim. I mean you're a helluva nice lady. You've heled the rest of us find good things about ourselves. Now you should give yourself the break you've been giving all of us."

Sobriety was another topic addressed by the women.

"Do you ever stop and think you're happy because you're sober?" questioned Alice. "I feel it is really nice to know that I am all here these days and can decide things. When I snuggle under my electric blanket, I know what time it is.

"That's delightful. I am enjoying my sobriety. I enjoy it all the time. I am never sorry I am sober. Enjoy your sobriety."

"I think I will from now on," said Mary. "Last year has been an experience when I fell back into drinking. It was really a cure. I fell so deep I didn't think I could pull myself out. The withdrawal was hard. It took a lot but I did it myself. No one helped. I now have the feeling that drinking will never solve any of my problems.

For further information on the organization call Jane at 522-0764.

An Outstanding Antiques Lecture

Subject: "A Not So Perfect Likeness: Pictures As Documents"

Speaker: Jay E. Cantor, Head of American Paintings, Christie, Manson & Woods International, Inc., New York, New York

When & Where: Thursday, March 8 at 8:30 p.m. in the Henry Ford Museum Theater, Dearborn, Michigan.

In this third lecture of our 1979 series, Jay E. Cantor will explore the historical accuracy and inaccuracy of paintings and prints depicting the American scene. Illustrating his discussion with many interesting colored slides, Mr. Cantor will demonstrate how attitudes of the day may have influenced the accuracy of scenes shown. His presentation should stimulate a keener awareness of paintings and prints as visual documents as well as aid collectors in evaluating and correctly interpreting their content. For lecture information or reservations call 271-1620, Ext. 550. Or write: Antiques Lectures, in care of Dr. Kenneth M. Wilson, Director, Collections and Preservation, Henry Ford Museum, Dearborn, Michigan 48121.

(Tickets also available at Henry Ford Museum.)

50 years 1929–1979 Golden Jubilee The Ford Institute

Henry Ford Museum



Manufacturing Makes the Big Difference at AJ Gervais FURS

February Sale

Fully let out hooded raccoon coat from the Gervais workrooms at $1995.

DUTY & SALES TAX REFUNDABLE.
MUCH LOWER PRICES FOR QUALITY
FURS, PLUS 17% EXCHANGE ON U.S. FUNDS

| | |
|---|---|
| Feathered Raccoon | 1895 |
| (fully let out) | 2250 |
| Norwegian Blue Fox Coats (full length) | 2750 |
| Canadian Red Fox (full length) | 2795 |
| Canadian Lynx Coats | from $6000 |
| Canadian Badger Pant Coats | 1295 |
| Canadian Mink Coats (huge selection in various mutation shades full-length, fully let out) | from 2995 |
| Canadian Muskrat Coats (full length) | from 895 |
| Fitch Coats (huge selection) | from 1950 |
| Full length coats (Canadian Mink sides) | 995 |
| Natural Canadian Raccoon Jackets | 995 |
| Canadian Mink Jackets (let out) | 1950 |
| Canadian Silver Fox Jackets | 2995 |
| Full-Length Mink & Leather | 995 |
| Gleaming Canadian Silver Fox, at its best | 5000 |
| Full Length Sable | 8000 |
| Canadian Coyote (full length) | 1895 |
| Full length natural Eggshell Nutria | 1950 |
| Canadian Fisher | 8000 |

*One of Canada's largest collection in Mink Coats. Sizes 8-22.*

Dealers of Canada Majestic Mink

establ. 1935 AJ Gervais FURS

762 Ouellette Ave.
2 blocks from tunnel in Windsor

1-(519)253-2111
Open Friday evenings till 9



We will purchase your fine Jewelry and Diamonds

In highest confidence, we shall be pleased to appraise and buy your fine jewelry and diamonds for immediate cash. Expert counsel given to individuals, banks and attorneys.

GREENSTONE'S

Jewelers For Over Half a Century

528 N. Woodward Ave
Birmingham, Mich. 48011

Call 642-2655 for appointment



CUSTOM DRAPERY SALE

25% OFF FABRIC

Save a big 25% on a wide assortment of select fabrics. Choose from antique satins, open weaves, textures and prints.

Alan Lori will design, fabricate and install for you.

LIVONIA 477-6500
(1711 Middlebelt)
(One block North of 7 Mile)

SOUTHGATE 285-8100
(18648 Eureka Road)
(Between Dix and Allen Rds.)

alan lori Design Center

Daily 9-9
Sunday 12-5

Grand Opening Special
20 8 x 10's in an album
$175
now thru April 30, 1979

photography by JAMES

27519 Warren
Just West of Inkster
Garden City, MI
48135
522-6959



specially authorized by

LIGHTOLIER®

A most extraordinary lighting event

SALE!

Come see the newest creations by the trend-setter in lighting: Lightolier. See also the very special Lightolier values we offer for a limited time only...such as those shown here.

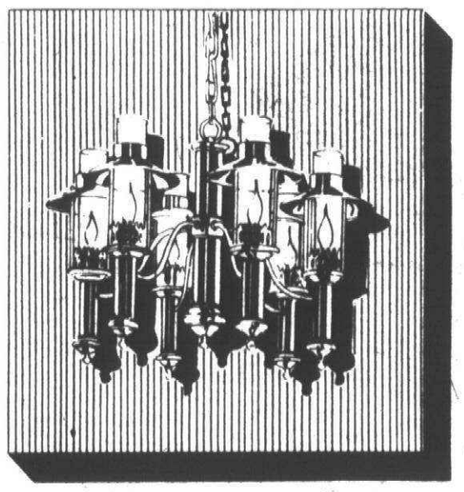

Shimmering light sculpture. Glittering rings in polished chrome or brass/chrome 4 light 16" dia.
*List Price $221.85* **Sale Price $99.85**
Polished chrome rings gathered in a chrome collar. Six lights plus downlight, 22" dia. Also polished brass rings and chrome. As shown
*List Price $278.85* **Sale Price $125.50**

Gleaming polished brass with pewter accents. Authentic chimney holders shades. 6 lt.
*List Price $479.85*
**Sale Price $215.95**

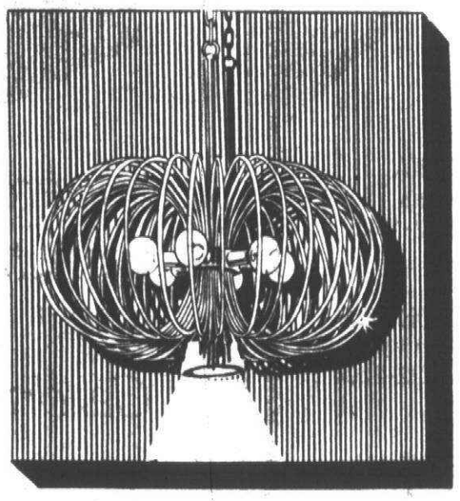

Custom Gallery & Lighting Studios

ENJOY A SPECIAL SAVINGS OF 50% + 10% NOW

356-6680

24200 Telegraph, between 9 and 10 Mile, Southfield
Monday thru Saturday 9:00 to 5:30 Mon. & Fri. till 9

## Heindryckx-Varner

Albert and Annette Heindryckx of Ann Arbor Trail, Plymouth, announce the engagement of their daughter Anne of Okemos, Mich., to Van. V. Varner of Bad Axe, son of Lawrence and Arlene Varner of Merrill. The bride-elect is a 1970 graduate of Plymouth High School. She earned her bachelor of science degree in 1975 from Michigan State University. She is employed by MSU as an undergraduate advisor in crop and soil sciences. Her fiance graduated from Breckenridge High School. He earned his bachelor of science degree at MSU in 1975. He is working on his masters degree at MSU and is employed by the cooperative extension service as a Huron County agricultural agent.

They plan a May wedding in First United Methodist Church of Plymouth.

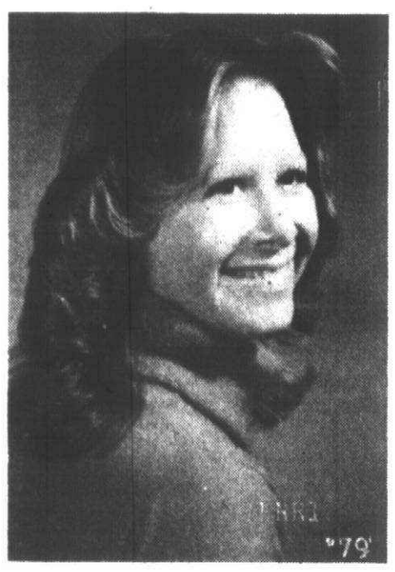

## Oliver-Genette

Cecil Oliver of Hazel Park and Barbara Oliver of Plymouth announce the engagement of their daughter Terri Lynn to Michael Paul Genette, son of Mr. and Mrs. Gerald Genette of Livonia.

The bride-elect will graduate in June from Franklin High School in Livonia. Her fiance is a 1977 graduate of Franklin and is employed by his father.

The couple plan an early fall wedding.

## Kakaley-Kernohan

Mr. and Mrs. Joseph Kakaley of Livonia announce the approaching marriage of their daughter Karen to Myles Kenneth Kernohan of Plymouth, son of Mrs. Ann Kernohan of Livonia.

The bride-to-be is a 1976 graduate of Stevenson High School and is employed at Wonderland Big Boy. Her fiance is a 1976 graduate of Divine Child High School in Dearborn and is employed by Detroit Deisel division of General Motors Corp.

The couple plan a March 24 wedding in St. Colette Catholic Church, Livonia.

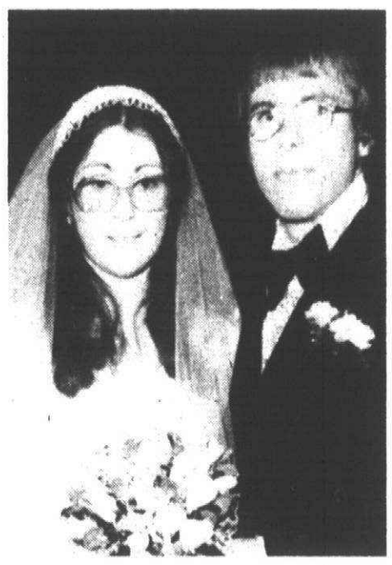

## Truax-Gaffke

Blenda Truax and George F. Gaffke exchanged marriage vows Jan. 12 in First United Presbyterian Church of Plymouth. The Rev. Richard Bieber of Messiah Lutheran Church and the Rev. Daniel Schar of Ward Presbyterian Church officiated.

The bride is the daughter of Charles and Avis Truax of Plymouth. The brigegroom is the son of Nina Robins of Livonia. The bride's empire gown of knit chiffon featured a Queen Anne neckline and a bodice trimmed with alencon lace. The bishop sleeves, hemline and train were trimmed with the lace as were the fingertip veil and juliet cap. Julie Hines, matron of honor, and Claudia Truax and Joan Skelnar, bridesmaids, wore blue A-line crepe gowns with matching lace trim. The bride carried a bouquet of white and red sweetheart roses and the bridesmaids' bouquets were matching blue and white silk flowers. Christopher Hines, ringbearer, carried the ring on a satin pillow handmade by Myrtle Yeager, a friend of the Truax family. Rudy Hatfield was best man and Mark Lehrky, Bob Hines, Jason Gaffke and Rob Hair were ushers.

More than 220 guests attended the wedding reception in the Plymouth Cultural Center. They came from the Upper Peninsula, Georgia and the Kingdom of Jordan.

The couple is living in Plymouth.

# Consumer Mailbag

**I have a recipe that calls for tofu. What is tofu?**

**Mary C., Troy**

Tofu is a soft, creamy cakelike bean curd made from soybeans. It is available at most health food stores and can be used in a variety of ways in recipes that range from salad dressings and salad to cheeseless cheese pies and lasagna.

Tofu has no saturated fat or cholesterol and is low in calories. All this and protein too. According to data in "The Book of Tofu" a typical eight-ounce serving supplies 11.5 grams of useful protein; the same amount that is supplied by 3¼ oz. of steak or 5½ oz. of hamburger at a much higher cost in cash, cholesterol and calories.

**I love your new cookbook! But I must let you know that the recipe for yogurt cheesecake is not complete. The ingredients call for eggs to be separated and then neglects to tell you what to do with the egg whites. I am an experienced cook and was able to figure it out for myself but perhaps some of your reders need more complete instruction.**

**Mrs. B., Southfield**

Thank you Mrs. B. for calling this to our attention. "This can't be healthy, I like it" was a volunteer effort and reflects many hours of careful recipe collecting and testing. However, as you have pointed out, even the most conscientious efforts can sometimes be less than perfect. Concern, Inc., Deroit is preparing a correction sheet to go along with the cookbook and hopes to mail one to every purchaser. Until then, here is the correct yogurt cheesecake recipe.

### YOGURT CHEESECAKE

**Crust:**
2 cups wheatgerm
2 tablespoons honey
4 tablespoons softened butter
1 teaspoon cinnamon

Combine ingredients and pat into spring form pan, covering the bottom and bringing up the sides about 1½ inches. Set aside.

**Filling:**
¼ cup cornstarch
1 cup plain yogurt
2 cups ygurt cheese (recipe in cookbook)
rind of 1 lemon, grated
1 tablespoon lemon juice
½ cup honey
2 teaspoons vanilla
4 eggs, separated

Put cornstarch in blender with yogurt. Blend until starch is dissolved.

Add yogurt cheese, blend again.

Add lemon rind, juice, honey and vanilla. Blend to combine.

Beat egg yolks in large mixing bowl until thick. Add cheese mixture. Beat egg whites until stiff. Fold into cheese mixture. Pour into prepared pan.

Bake at 300 degrees for 50 minutes or until center is firm. Turn off oven and leave cake in oven for one more hour.

Cool and refrigerate. Makes 8-12 servings.

"This can't be healthy, I like it" is available for $4.61 from Concern, Inc., Detroit, 1 Northfield Plaza, Troy, Mich.

**Grace R. Gluskin**
**Executive director**


Laurel FURNITURE

DINING ROOM SETS
COME IN AND SEE OUR LARGE SELECTION
584 W. Ann Arbor Tr. (Bet. Lilley Rd. & Main St.)
PLYMOUTH 453-4700
Open daily 9:30-6 PM Thurs. & Fri. 'til 9 PM

WEDDING PHOTOGRAPHY
$189 COMPLETE

FORMAL BRIDAL SITTING IN THE STUDIO WHEN YOU BOOK YOUR WEDDING WITH ARTISTIC AT NO CHARGE. INQUIRE ABOUT DETAIL.
Artistic Photographic
25920 Five Mile
Redford
532-5265

Don't move till you call us.

We can show you how you can save up to 40% of the cost. Move it yourself with a Ryder truck.

We rent dependable, well-maintained Fords and other low trucks. From 12 foot vans up to trucks big enough to swallow seven rooms of furniture. And we rent furniture pads, hand trucks and tow bars to tow your car.

When you move it yourself it cost less, sometimes because you drive it yourself. No wonder, because you pack and load it yourself and we'll show you the best way to do it. Just ask for the Ryder Movers Guide.

Your local Ryder Truck Rental Branch

10% Discount
on all Truck Rentals
Now thru March 31, 1979
Must Present Coupon for Discount

RYDER TRUCK RENTAL
13101 ECKLES RD.
(South of Schoolcraft between Haggerty & Newbrugh)
PLYMOUTH • 962-0321
Hours Mon.-Sat. 8:30-4 p.m.
Closed Sunday

Retire in Florida's Retirement Hometown.

Beverly Hills. It's all the best things about Florida living rolled into one complete community. Wonderful weather. Plenty of boating, fishing, hunting, sightseeing. Very low cost of living. And, best of all, 6,000 genuinely friendly people. People who worked hard to make retirement what they dreamed it would be. People like you. They've made Beverly Hills Florida's retirement hometown.

Beverly Hills began 20 years ago in the wooded hills of west coastal Florida, 15 miles from the Gulf of Mexico, 70 miles north of Tampa.

Today, there are 2,900 homes, a complete shopping center, houses of worship, motel, banks, park, lakes and 50 active clubs. Well-built and beautiful homes begin in the mid $20's including lot. Complete city services including sewer, water and paved roads.

Visit Florida in Livonia.

Visit the Beverly Hills model home right in Livonia. Come to 28250 5 Mile Road for complete brochures about Florida retirement in Beverly Hills. If you're ready to retire, be sure to ask about visiting Beverly Hills in person for 3 days for just $99 per person for air transportation, meals and motel or the special $15 drive down program.

March 1 Price Increase

Beverly Hills
Model Home 28250 5 Mile Rd.
Livonia, Mich. 48151 (313) 261-3230
Bob Allen, Broker

"It looks so much like Michigan! And the people are the friendliest anywhere." Say Alice and Frank Mahanna who moved from Detroit where he was a policeman.

SAVE THIS VALUABLE COUPON WITH YOUR HOUSEHOLD DOCUMENTS

SAVE SAVE

Have your home transaction handled by your area's highly trained specialist!

"MAKE A GREAT MOVE WITH REAL ESTATE ONE"

REDFORD
Irene Choate
261-2600 or 535-0954

WEST LIVONIA
Lillian Owens
261-2600 or 522-1525

EAST LIVONIA
Nancy Robertson
261-2600 or 421-7846

FARMINGTON HILLS
Harriet Hennigar
261-2600 or 522-2204

Real Estate One.

WESTLAND
Margaret Hall
261-2600 or 427-0922

FARMINGTON
Wanda Soubly
261-2600 or 427-1452

Also Handling Surrounding Areas

•TOTALLY FREE•
COMPETITIVE MARKET ANALYSIS
of your residential property at no cost or obligation

Here are some of the services we offer to help us sell your home faster and efficiently:

- "FREE" Home Service Contract
- Guaranteed Sales Plan
- Member of 12 Multi-List Boards
- Mortgage Company
- Largest Relocation in Area
- Insurance Company

Do you need money to purchase a new home before your present home sells? We have Equity Loans with very low interest! Call Us Soon.

"Personalized friendly service ...Means More Qualified Buyers".

Terri bought this magnificent sofa in the last Gardner & Schumacher semi-annual Sale! Now she's waiting for Gardner & Schumacher's

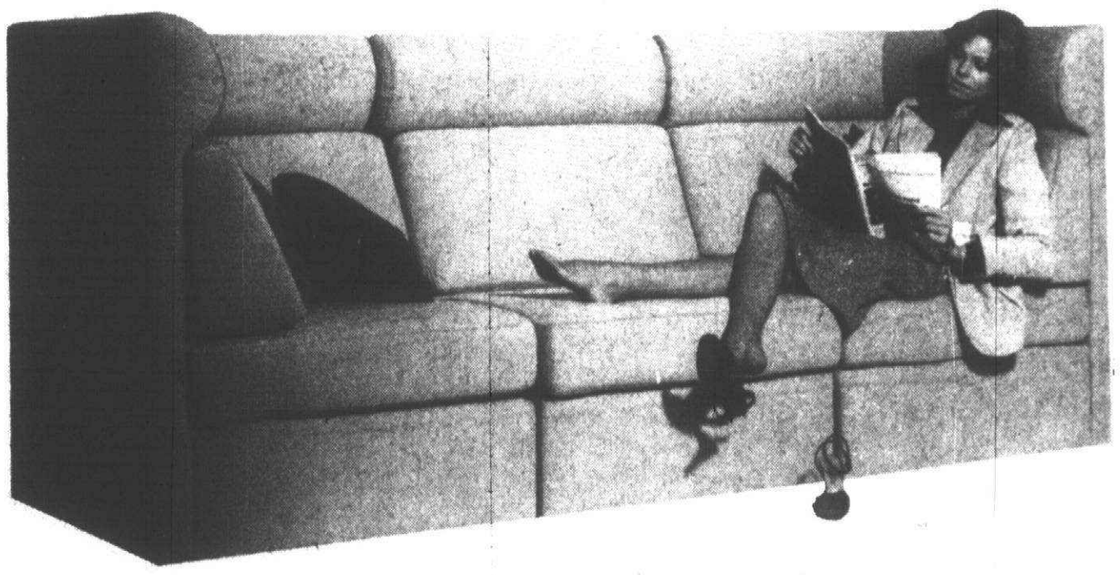

Superdays Sale to begin...so she can end up with the rest of the best at savings of 10% to 50%! Watch this newspaper on March 1 for Gardner & Schumacher's Super Opening Ad!

G&S Gardner & Schumacher
Celebrating our 49th Year!

sold through interior designers, home furnishings dealers and architects

DESIGN & DECORATING BUILDING
1420 WASHINGTON BOULEVARD • 965-2137

Free Parking Across The Street • Major Credit Cards Honored

# New series of skills, craft courses offered by PCAC

The Plymouth Community Arts Council has announced a new series of classes, which will begin in March. Class sizes will be limited and all will be held in the arts council's offices on Main Street, Plymouth.

Gary Caskey's class in beginning photography will be repeated. The Observer photographer's class was one of the most popular in the fall series according to the council.

Others skills and crafts classes with beginning dates and times are:

- Tapestry rug-hooking, 9-11 a.m., March 5.
- Calligraphy, 1-3 p.m., March 5.
- Quilting, 1-3 p.m., March 6.
- Basketry, 7-9 p.m., March 7.
- Floral arranging, 9-11 a.m., March 8.

The photography class will begin 6-8 p.m. March 5. There also is a two-week rug braiding workshop, 7-9 p.m., March 8 and 15 with a $5 registration fee.

The tapestry rug-hooking course will be taught by Ellen Wilson of Northville. Although she has had classes in her home, this will be the first time she has been involved in the PCAC series.

Mrs. Wilson learned the art of rug hooking from her mother.

"This is the old-fashioned method. I dye and cut the strips for hooking," she said.

The colors and shading in her rugs, cushion tops and pictures resemble paintings rather than something to be walked on. She uses all wool, both new and used materials, and the strips are cut one-eighth-inch wide. She says they wear well and the rugs are cleaned the same way she cleans her carpeting.

She has been working on a piece for a charity show in the Hyatt Regency in Cambridge, Mass. The show in April will be a benefit for the Easter Seal Society. Entry in the show is by invitation only. Mrs. Wilson also has been invited to teach teachers the art of rug hooking next August at Holy Cross College.

Students in her PCAC class will be able to buy supplies from her. Anyone wishing more information about the class can call her at home, 349-6833.

Fee for each of the five-week classes is $12.50 plus the cost of materials. To register, call 455-5260. Registrations close at noon Feb. 28.

Ellen Wilson, who will teach tapestry rug hooking for the arts council, will have a display of her work Saturday, from 10 a.m. to 4 p.m. in the hallway of Forest Place Mall, Forest Street, Plymouth. (Staff photos by Gary Caskey)

The hand-hooked rugs are made of used and new wool strips which have been dyed. Many shades of the colors add depth to the designs.

# Master recital Sunday

Margaret Lang, violist, will give her masters recital Sunday afternoon in the Recital Hall of the University of Michigan School of Music. The recital, a requirement for a masters degree in viola performance, is scheduled for 2 p.m.

Miss Lang will be assisted in her recital by Jefferson Ethridge, accomapanist, and by the Bell 'Arte Chamber Ensemble, of which she is a member. This ensemble has performed in the Ann Arbor area and given two mini-concerts in the Geneva United Presbyterian Church musicale series. Members of the ensemble are Magdalen Heilbronn and Jill Rowley, violinists; Margaret Lang, violist; Karen Sumner, cellist; and Ethridge, pianist.

For Sunday's recital Miss Lang has selected Sonata in E major by Brahms, Sonata op. 11 No. 4 by Hindemith and the Dvorak Piano Quintet in A major, written for piano and string quartet.

The violist is the daughter of Mr. and Mrs. Charles Lang of Plymouth. She is a former member of the Plymouth Symphony Orchestra. She is principal violist with the Jackson Symphony and the University of Michigan Symphony Orchestra and a member of the Graduate String Quartet at U-M.

There will be a reception following the recital in the Music School Lounge.

MARGARET K. LANG

# Schoolcraft hosts Secretary seminar

A seminar entitled "The Secretary — A Management Team Member" will be held by the Town and Country Chapter of the National Secretaries Association (NSA) Saturday, March 10, at Schoolcraft College in Livonia.

The seminar will be conducted by Angeline Krout, who operates her own secretairal service. She has served as a member for the Institute for Certifying Secretaries and trustee of the Home Trust Fund and Research and Educational Foundation.

Topics to be covered include management functions, creative problem analysis and management support.

A $22.50 registration fee includes lunch and must be received by March 2. Additional infrrmation may be obtained from Judith Dziczek at 274-7160 or Christine Covert at 261-0291.

Schooldcraft College is located on Haggerty between Six and Seven Mile.


WIG TRADE IN

Step out of the old and into a new look for Spring! Trade in your old wig and we will give you

$5 OFF any one of 25 different styles. Regular prices range from $19.95 to $40.00.

Choose from shorts, longs, fluffs, flips, curlys and wedges.
COMPLETE STYLING SERVICE
Let our professional stylists shampoo and restyle your wig or hairpiece. Yes, even one you purchased at another shop. It costs very little.

All Trade In Wigs Will Be Donated To The American Cancer Society.

In Livonia For 10 Years — Private Fitting Room

WENDY'S WIGS
(formerly Belle Jacob Wig Stops)
29103 W. Five Mile Rd.
East of Middlebelt - Livonia
Open Mon thru Sat 10-5 522-9420

STOREWIDE CLEARANCE SALE!!

40% off
until March 1st
THE WATERMELON SEED
NORTHVILLE PLAZA MALL
42317 W. Seven Mile Road
1 mile west of I-275
349-3940

42nd Annual Winter Sale
Now In Progress

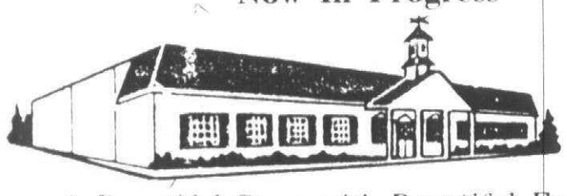

Since 1937
A Beautiful Store with Beautiful Furniture
MICHIGAN'S LARGEST
PENNSYLVANIA HOUSE DEALER
America's most distinguished traditional furniture
Colonial House
20292 Middlebelt Rd. (South of Eight Mile)
Livonia
Open Mon., Thurs. & Fri. Til 9 P.M. 474-6900

For Her... Forever

A. Two-Row Diamond Wedding Ring, 16 round diamonds. . . . . NOW $1,480
B. Stunning Diamond Earrings, 2 large round and 24 smaller round diamonds. . . . . NOW $1,175
C. Contemporary Ring of 1 large and 6 smaller dias. on a wide bright finish 14K gold band. . NOW $890
D. Large Emerald Cut Diamond in a 14K w.g. shadow box pendant . . . . . NOW $465
E. Striking Lady's Pear-Shaped Diamond Ring, 1.30 ct. . . . . NOW $2,130
F. Pear-Shaped Diamond Ring, 14 full-cut round dias. and large center pear-shaped dia. . . . NOW $1,385
G. Fancy Ring with a large pear-shaped emerald surrounded by 16 other dias., 14K w.g. . NOW $2,550
H. Tiffany Styled Diamond Earrings, set with 2 large full-cut round dias., .85 ct. . . . . NOW $910
J. Exquisite Brilliant Cut Round Diamond Solitaire, 3.73 ct. . . . . NOW $13,295

Sidney Krandall and Sons
JEWELERS-GEMOLOGISTS
MAJOR CREDIT CARDS WELCOME
755 West Big Beaver Rd.
(Main Floor, Top of Troy Tower) (16 Mile at I-75)
Troy, Michigan Phone: 313-362-4500
Open Mon. thru Sat. 9:30-6; Fri. 9:30-9

FACTORY OUTLET PRICES AT
Deb's CAROLINA OUTLET
OUR SPRING SHIPMENT IS IN
CLEARANCE SALE!
BLOUSES $7.50
FASHION PANTS $8.50
PULL ON PANTS $4.50
SUITS $20 & $30
OVERSIZED VESTED SUITS $16
SIZES 3-46 AND 14½-26½
28503 FIVE MILE - LIVONIA PLAZA
Between Middlebelt & Inkster • 427-6780
MON-SAT 9:30-5:30 Thurs. til 8:30
VISA master charge

Before you move.

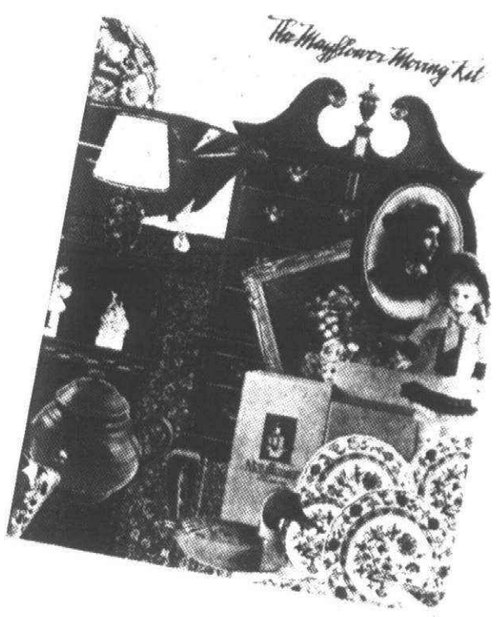

We can help. We'll give you a free copy of the Mayflower Moving Kit. It's as complete a guidebook as you'll find on the subject.

Did you know moving is tax-deductible? Know how to inventory your household goods? Never mind. The Moving Kit includes all that and more. Even change-of-address cards.

Let us help you *before* moving day. For your Kit, just call your nearest Mayflower agent.

In Detroit call 564-5210. In Livonia call 522-9270. In Ann Arbor and Ypsilanti call 459-1990.

Mayflower means moving

Mayflower

ICC# MC-2934

# Clubs in Action

### FENCING CLUB

An area fencing club is being organized for persons with previous fencing experience. The club meets at 7:30 p.m. Tuesdays. For information call Bruce Davis, 455-6418.

### CHEERLEADING WORKSHOP

Varsity and JV cheerleaders at Plymouth Salem High School will conduct a cheerleading workshop from 1-3 p.m. Saturday, Feb. 24 in the Plymouth Salem gymnasium, Ford Road west of Canton Center Road. The fee will be $1 and girls fourth grade through eighth grade may attend. They are asked to wear or bring shorts and tennis shocs.

Cheers, chants, jumps and mounts will be included in the workshop.

### PLYMOUTH WOMAN'S CLUB

the Woman's Club of Plymouth will meet at 6:30 p.m. March 2 in the Mayflower Meeting House for dinner with Bud Guest, the guest speaker. Social hour begins at 6:30 p.m. with dinner served at 7:30 p.m. Deadline for reservations, at $10 per person, is Feb. 21. They can be made by calling Linda Pawling, 420-2094, or Joyce Kelly, 420-0694.

### PLYMOUTH GARDEN CLUB

Plymouth branch of the Woman's National Farm and Garden Association will meet at noon March 12 in the Plymouth Historical Museum. The program, "Historical Gardens," will be presented by Pat Scott.

Mrs. J.D. McLaren is tea chairman. Members may invite guests.

### TRAILWOOD GARDEN CLUB

Members of Trailwood branch Woman's National Farm and Garden Association will meet at 7:30 p.m. Feb. 26 in the home of Jocelyn Conway, 11882 Trailwood.

Guest speaker will be Eugene Dodge, horticulturist for the Belle Isle Conservatory. His topic will be "Getting Ready for Spring."

### PLYMOUTH CO-OP NURSERY

Sister Karen Hawrer will speak at the March meeting of the Plymouth Children's Nursery. Her topic will be "Goals of Misbehavior — in children."

The meeting is scheduled for 7:30 p.m. March 5 in East Middle School.

### PILGRIM GARDEN CLUB

Pilgrim Garden Club branch of the Federated Garden Clubs of Michigan will meet at 7:30 p.m. today in Hulsing Elementary School.

Guest speaker will be Nancy Petrocelli of the Green Thumb whose topic will be "Houseplant Changes — Coming of Spring." Guests and prospective members are welcome.

### "PEGORA, THE WITCH"

Tickets for "Pegora, the Witch," a play for children, are available at Del's Shoe Store on Main Street, Plymouth. Play presented by the Plymouth branch American Association of University Women will open Friday evening with a 7 p.m. performance. There are three Saturday performances and two on Sunday. All tickets — for adults and children — are $1.

# Mother noted babies' salty taste

By NANCY AUSTIN

"A kiss is a gift of love. To your child, a kiss is the ultimate sign that his world is secure and you are there to care for him."

The speaker is Dr. Robert Gregg, president of Children's Hospital of Michigan, and he makes the statement for a special reason during the the Michigan Cystic Fibrosis Foundation's first Kiss Your Baby Week.

During the current week, the foundation and Dr.Gregg ask you to kiss your baby with more than love. Do it with very special attention. If you taste salt on your baby see your doctor.

Eighteen years ago, Ann McKenna of Livonia kissed her three babies. She kissed them often. She also noticed that two of them had a salty taste to their skin.

"In fact," said Mrs. McKenna, "when Maureen (now 16) would wake up from her naps, her hair would be damp and her forehead would be gritty with salt. But at that time, when I would take her to the pediatrician for her frequent colds, and even pneumonia, no connection was made with cystic fibrosis. There was no 'Kiss Your Baby' week."

Today, Maureen looks like and acts like any normal teenage girl. The perky brunette is average height and weight, and has a constant, sparkling smile. She performs well at Ladywood High School where she is in her junior year. Of course, she does find it difficult to speak an entire sentence without taking a breath, and there is a trace of an occasional cough. But those are the only tell-tale signs that anything is wrong.

**IT HASN'T ALWAYS** been this way in the McKenna household. Maureen is one of six surviving children. One child, Mary Ellen, died of CF five years ago when she was 13.

"Her case was not as mild as Maureen's," said her mother. "She got the flu, and even though she had shots she became progressively worse. It was her time to go."

"Mary Ellen's death had a definite effect on Maureen," said Bernard McKenna, Maureen's father. "When she reached 13, she got depressed at times. It was a rough year for her because she wondered if she, too, would die because she was 13."

"She even refused to take her medication saying 'Why should I, I'm only going to die anyway,'" said Mrs. McKenna. "I'd just toss it back in her lap, and tell her it was up to her. It was one way of making her take on the responsibilty for her health."

Today, taking some 25 pills daily is not a problem, for Maureen has accepted the responsibility for not only her pills, but also for doing her postural drainage exercises daily. She is also involved in helping other children realize their role in taking care of their health.

**CF HAS** affected other members of the family, too. Paul, 13, is receiving counseling to help get over his fear of death. His fears are a result of the trauma in the family when he was very small.

"Other than this, the rest of our children have all adapted to the routine, and there are no other problems." said Ann McKenna.

Bernard McKenna, a senior loan officer with Ford Motor Credit Co., has worked with the Cystic Fibrosis Foundation for 15 years. He is past president of a CF chapter in Long Island, N.Y., where the family lived before moving to Livonia in 1970. He is currently a trustee on the national board.

Their goal is to promote an awareness of CF symptoms and to encourage parents of CF children to seek help at one of the CF clinics. (There are more than 100 such clinics in the United States.

The cause of this lung damaging disease is not known. What is known is that it is inherited. "Both parents must be carriers," said Mrs. McKenna. "Each of us has the recessive gene.

"There is no telling where it may strike. We have had two children with the disease. Our others could be carriers, but we do not know. There is no diagnostic tool available yet to determine which children are carriers.

"All we have to go on now are the symptoms."

Looking back now, she can see how it all falls into place. She had noticed CF signs like voracious appetite, slow weight gain, foul smelling bowel movements, excessive coughing, even pneumonia."

McKenna related the tremendous progress made in the treatment of CF since the early 1960s. At one time the average life expectancy was only five years.

Today CF children may live well into adulthood. Modern drugs and physical therapy are largely responsible for the progress.

**PROGRESS** has slowed somewhat in the last four or five years, primarily because of a lack of finding new antibiotics.

"We are kind of in a plateau right now," said McKenna. "But parents shouldn't be discouraged."

# Luncheon fashion-show is March 1

Plymouth Newcomers Club annual spring luncheon and fashion show will be at noon March 1. Cocktail hour will begin at 11:30 a.m. in the Plymouth Hilton Inn. Luncheon will be served at noon.

Club members have chosen a menu that includes a tossed green salad, sirloin tips with a mushroom burgundy sauce, brocolli hollandaise, rolls, butter and beverages. Dessert will be chocolate eclairs.

Fashions will be provided by Claire Kelly of Plymouth, Little Angels Shoppe and Famous Men's Wear. Members of the club, their husbands and children will model the latest in spring finery.

The event is open to the public. Tickets at $7.50 per person are available by calling 459-4019 for reservations. Babysitting can be arranged by calling 420-2214.


DRAPERIES WOVEN WOODS
MINI-BLINDS WALLCOVERING
Never any charge or obligation
459-2020
the important decisions should be made at home.

GARAGE DOOR OPENERS
Genie
BY ALLIANCE
MODEL GS 450
$175.00
INSTALLED
SOLID STATE CONTROLS
$185.00
DIGITAL CONTROLS
1 YEAR WARRANTY
ALADDIN "GENIE" Sales & Service
Serving Tri-County Areas
WESTLAND 722-0610 PARTS & SERVICE PONTIAC 335-9079

Sale
ALL
MUSIC BOXES
1/3 OFF
McDEVITT
478-0707
EASTLAND MALL 8 Mile at Kelly Rd.
UNIVERSAL MALL 12 Mile at Dequindre
NORTHWOOD CENTER 13 Mile at Woodward
7-FARMINGTON CENTER 7 Mile at Farmington Rd.

P-02
27% off
ALL WALLPAPER
Call in any pattern from any book.
NO FREIGHT CHARGE
NO DELIVERY CHARGE • PAY WHEN DELIVERED
BLOOMFIELD 851-7110 ANN ARBOR 662-1140 FLINT 787-3050
GROSSE PTE. 886-4050 FARMINGTON 474-1780 ROYAL OAK 544-3800
TROY 524-2200 LIVONIA 522-7500 OTHER AREAS 800-482-2488
Post Wallcovering Distributors, Inc.
50 Cents Per Roll Added To All Orders Less Than Full Case (24 Rolls)
HOURS MON.—FRI. 9:00 A.M. to 5:00 P.M.
© 1979 Post Wallcovering Dist. Inc.

DANCE UNLIMITED
• BALLET
• TAP
• JAZZ
• FITNESS
• DISCO
• MODERN DANCE
CREATIVE MOVEMENT for Pre-Schoolers
• Adults and Children Classes
• Mother and Daughter Classes
Affilated Member American Society of Russian Style Ballet
— INDIVIDUAL INSTRUCTION
— PERMANENT BARRES
— NEW RESILIENT WOOD FLOOR
— LIMITED CLASS SIZE
Anne Miniberg • Deborah Chase • Renee Dubry • Barbara Raschke
757 W. ANN ARBOR TRAIL
PLYMOUTH • 459 -5920

BIG GEORGE'S
RESPONSIBILITY TO YOU DOESN'T END WHEN YOU LEAVE OUR STORE
"Let Our Experienced Technicians Solve Your Service Problems!"
Big George's concept of customer satisfaction is more than the best products at the lowest price. Providing complete and reliable local service for the appliances you own is Big George's way of saying—Thank you for your continuing business—OUR CUSTOMERS DESERVE THE BEST
For Your Convenience, Big George's Service Department Provides:
• FACTORY TRAINED SERVICE MEN.
• LOCAL SERVICE AT OUR MAIN STORE FOR MAJOR APPLIANCES, TELEVISION, SMALL APPLIANCES, AND MORE!
• 15 SERVICE TRUCKS STOCKED WITH PARTS AVAILABLE FOR IN-HOME SERVICE.
• PARTS DEPARTMENT WITH OVER $200,000 WORTH OF PARTS AVAILABLE OVER THE COUNTER TO DO-IT-YOURSELFERS.
• LICENSED APPLIANCE INSTALLERS.
• CUSTOM TV ANTENNA INSTALLATION
• CUSTOM GARAGE DOOR OPENER INSTALLATION
• COMPLETE VACUUM REPAIR AND PARTS FOR HOOVER, EUREKA.
PHONE:
SERVICE 665-3621 or PARTS 665-2171
SUPERMARKET OF APPLIANCES · TV STEREO · CAMERAS
Home Appliance Mart
2019 W. Stadium Blvd. in Ann Arbor - 665-8653
Parts & Service Hours
MONDAY THRU FRIDAY 9 AM - 5:30 PM
SATURDAY 9 AM to NOON

SECURITY BANK & TRUST
Money Market Certificate
This is the ideal way to earn a high return on a short-term, 26-week certificate. Minimum deposit is $10,000. The weekly rate changes every Thursday and is in effect through the following Wednesday. Rate at which you open your certificate remains fixed until maturity when you may renew at the then current rate. For additional information on the Money Market Certificate, please call 459-3400 (Canton area) or 647-6161 (Birmingham area).
THE CURRENT RATE IS
EFFECTIVE WEEK OF FEBRUARY 22-28
9.370% 9.966%
ANNUAL INTEREST COMPOUNDED CONTINUOUSLY YIELDS ANNUALLY
Federal law and regulation prohibit the payment of a time deposit prior to maturity unless three months of the interest thereon is forfeited and interest on the amount withdrawn is reduced to the passbook rate.
SECURITY BANK & TRUST
A Subsidiary of Security Bancorp, Inc.
Member FDIC
Security Bank and Trust has 27 conveniently located offices serving Southgate, Lincoln Park, Allen Park, Taylor, Ecorse, Bingham Farms, New Boston, Romulus, Ypsilanti and Canton Township or call 283-5000.

# Your Invitation to Worship

## BAPTIST

**CALVARY BAPTIST CHURCH**
4306 Joy Road
CANTON
453-6749 455-0022

*A Vibrant Fellowship With Your Family in Mind*

**9:45 & 11:00 A.M.**
**WORSHIP SERVICE**
**REV. RUSSELL HUGHES**
**ASSOCIATE PASTOR**

**6:00 P.M.**
**EVENING EVANGEL**
**REV. RUSSELL HUGHES**
**ASSOCIATE: MISSIONS**

WINGS OF TRUTH
WMUZ-FM 103.5
5:30 A.M. & 1:00 P.M.

9:45 BIBLE SCHOOL
9:45 & 11:00 WORSHIP
6:00 P.M. EVENING EVANGEL

**FAMILY NIGHT**
**Wednesday**
**7:00 P.M.**
*Nursery At all Adult Services*

---

SERVICES
SUNDAY
*Sunday School 10:00 A.M.*
*Morning Worship 11:00 A.M.*
*Evening Service 6:00 P.M.*
*A K X Meeting 7:45 P.M.*

MONDAY
*Awana 3rd - 8th grade 7:00 P.M.*

WEDNESDAY
*Ladies Visitation 10:00 A.M.*
*Mid-Week-Service 7:00 P.M.*

THURSDAY
*Church Visitation 7:00 P.M.*

SATURDAY
*Bus Visitation 10:00 A.M.*
*Youth Meeting 6:00 P.M.*

PASTOR
Rev. L.D. Hasbrook

*"The Family Church with The Family at Heart"*

**PARKVIEW BAPTIST CHURCH**

MINISTRIES:
*Sunday School For All Ages*
*Junior Church 3 yr - 8 yr.*
*Awana For 3rd. - 12th grade*
*Supporting 65 World Wide Missions*
*Bible Publication For The World*
*Bus Ministry*

9355 STARK RD.
LIVONIA, MICHIGAN

***FUNDAMENTAL***
***PREMILLENNIAL***
***INDEPENDENT***

**SHEPHARD STAFF WMUZ F.M.**
6:30 P.M. Mon., Wed., Fri.

PHONE:
Church 261-6180
Home 421-2307

---

**FIRST BAPTIST**
36125 GLENWOOD, WAYNE
721-7410
- We Preach a Dying Savior's Love
- A Risen Savior's Power
- A Living Savior's Grace
- A Coming Savior's Glory

| | |
|---|---|
| SUNDAY SCHOOL | 9:30 A.M. |
| SPECIAL EDUCATION | 9:45 A.M. |
| MORNING WORSHIP | 10:45 A.M. |
| EVENING WORSHIP | 6:00 P.M. |
| WEDNESDAY PRAYER MEETING | 7:00 P.M. |

NURSERY PROVIDED
**MINISTERS**
Arnold H. Olsen
J. J. Bemesderfer
A. Kenneth Olsen

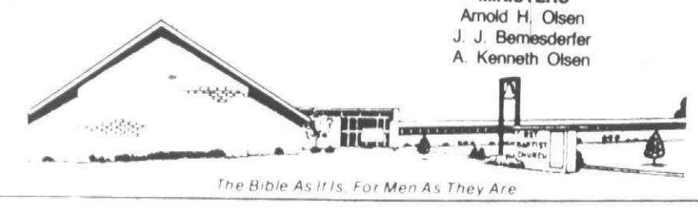

*The Bible As It Is, For Men As They Are*

---

*DISCOVER THE DIFFERENCE*
*at*
**BEREAN BIBLE CHURCH**
35375 ANN ARBOR TRAIL, LIVONIA
425-5585 (Between Wayne & Newburgh) 522-9386
Roland F. DeRenzo, Pastor
- **BIBLE SCHOOL**...9:45 a.m.
- **MORNING WORSHIP**...11:00 a.m.
- **EVENING SERVICE**...6:00 p.m.
- **WEDNESDAY SERVICE**...7:00 p.m.
- **VISUALIZED CHILDREN'S CHURCH** ... 11:00 a.m.

Holding forth the word of Life

---

**Community Baptist Church**
28237 W. WARREN
Garden City
Rev. James B. Allen, Pastor
Sunday School - 10 a.m.
Sunday Morning Service - 11 a.m.
Sunday Evening Service - 7 p.m.
**Mid-Week Prayer Service - 7:30 p.m.**

---

**GRAND RIVER BAPTIST of LIVONIA**
34500 SIX MILE RD. Just West of Farmington Rd.
*Giving the word of life at the tree of life*
**9:30 A.M. Family Sunday School**
**10:45 A.M. "Stars For Your Scars"**
**7:00 P.M. Billy Graham film: "Lives She Touched"**
**Wed. 7:00 P.M. Family Prayer & Bible Study**
261-6950

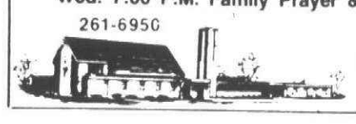

Nursery Open!
Pastor
Dr. Wilbert D. Gough
Rev. Wm. Bellaire
Asst. Pastor Youth

---

**LIVONIA BAPTIST CHURCH**
AFFILIATED WITH SOUTHERN BAPTIST CONVENTION
32940 SCHOOLCRAFT
*2 BLOCKS EAST OF FARMINGTON RD*
**422-3763**
**PASTOR ELVIN L. CLARK**

| | |
|---|---|
| Sunday School | 9:45 a.m. |
| Morning Worship | 10:45 a.m. |
| Baptist Training Union | 6 p.m. |
| Evening Worship Hour | 7 p.m. |
| Wednesday Service | 7 p.m. |

---

**FIRST BAPTIST CHURCH OF FARMINGTON**
Richard Duncan, Pastor - Phone 474-0350

33400
SHIAWASSEE
GRAND RIVER FARMINGTON ROAD

| | |
|---|---|
| SUNDAY SCHOOL | 9:45 a.m. |
| MORNING WORSHIP | 11:00 a.m. |
| EVENING SERVICE | 6:00 p.m. |
| WEDNESDAY BIBLE STUDY | 7:00 p.m. |

---

***First Baptist Church***
PLYMOUTH, MICHIGAN
45000 N. TERRITORIAL RD. 455-2300
½ Mile West of Sheldon

**9:40 A.M. Sunday School 6:30 P.M. Evening Worship**
**11:00 A.M. Morning Worship 7:45 P.M. Youth Fellowship**
**WED EVE. 7:00 P.M. Family Night**

Dr. William Stahl Rev. John Elliott
Mrs. Richard Kaye, Music Dir.

**HERALD OF HOPE**
**WYFC 1520**
Mon. thru Fri.
8:45 A.M.

---

**MAIN STREET BAPTIST CHURCH**
Affiliated with Southern Baptist Convention
9451 S. MAIN, PLYMOUTH
H. Thweatt Pastor **453-4785**

| | |
|---|---|
| Sunday School | 9:45 a.m. |
| Morning Worship | 11 a.m. |
| Baptist Training Union | 6:30 p.m. |
| Evening Worship | 7:30 p.m. |
| Wednesday Service | 7:00 p.m. |

DEAF MINISTRY

---

**BIBLE CENTERED FUNDAMENTAL SOUL WINNING CHURCH**

**BETHEL BAPTIST TEMPLE**
**29475 W. Six Mile, Livonia**

**INDEPENDENT BAPTIST BIBLE FELLOWSHIP CHURCH**

**H.L. Petty**
Pastor

**525-3664**
or
**261-9276**
CALL FOR FREE TRANSPORTATION

| | |
|---|---|
| **Sunday School** | **10:00 a.m.** |
| **Morning Worship** | **11:00 a.m.** |
| **Evening Service** | **6:00 p.m.** |
| **Wednesday Service** | **7:30 p.m.** |

**NEWS RELEASE**
**FEB. 25**
**11:00 A.M. Rev. Curry Thomas**
**6:00 P.M. Mr. Paul Frizzell**
**WED. - AWANA Youth Program**

**"A Church That Is Concerned About People"**

---

**MARANATHA BAPTIST CHURCH**
Rev. James H. Russell, Pastor
44815 Cherry Hill Rd., Canton, Mich.
981-0895

SERVICES

| | |
|---|---|
| SUNDAY: FAMILY BIBLE SCHOOL | 9:45 a.m. |
| MORNING WORSHIP SERVICE | 10:45 a.m. |
| EVENING SERVICE | 6:00 p.m. |
| MONDAY: AWANA CLUBS Ages 5-13 | 6:45 p.m. |
| WED. BIBLE STUDY & PRAYER MEETING | 7:00 p.m. |

**FUNDAMENTAL EVANGELISTIC G.A.R.B.C.**

---

## CHRISTIAN SCIENCE

**FOURTH CHURCH OF CHRIST SCIENTIST**
24400 W. Seven Mile
(near Telegraph)
HOURS OF SERVICE
11:00 A.M.
SUNDAY SCHOOL
11:00 A.M.
Nursery Care Provided
WEDNESDAY
TESTIMONIAL
MEETINGS 8 P.M.

---

## LUTHERAN (English Synod A.E.L.C.)

**ALL SAINTS**
8850 Newburgh at Joy
South Livonia
427-9575 and 425-9935
WORSHIP - 9:30 A.M.
Nursery Available
SUNDAY SCHOOL and BIBLE CLASS
11:00 A.M.

**FAITH**
30000 Five Mile Road
East Livonia
421-7249
**WORSHIP - 8:15 and 10:45 a.m.**
**Bible Classes 9:30 a.m.**
*Nursery Available*
**Education Office 421-7359**

**HOLY TRINITY**
39020 Five Mile Road
West Livonia
464-0211
WORSHIP – 9:00 and 10:30 A.M.
*Nursery Available*
SUNDAY SCHOOL – 10:30 A.M.
WEEKDAY CLASSES FOR ALL AGES

---

## REFORMED CHURCH IN AMERICA

***People's Church***

**CANTON HIGH SCHOOL**
**8415**
**Canton Center Rd.,**
**near Joy**
**Canton, Michigan**
**Rev. Harvey Heneveld, pastor**
**Phone: 981-0499**

**10 AM - MORNING WORSHIP**
Nursery Care
Reformed Church in America

---

## ADVENTIST

**Plymouth Seventh-Day Adventist Church**
4295 Napier Rd.
(Just N. of Warren)
**Services Saturday**
Sabbath School 9:30
Church Service 11:00
**Norman A. Yeager, Pastor**
**Parsonage 459-1024**

---

## UNITED METHODIST

**FIRST UNITED METHODIST OF PLYMOUTH**
45201 N. TERRITORIAL RD. (300 yds. West of Sheldon)
453-5280 • OFFICE HOURS 9-5 MON. THRU FRI. • 453-5285

**WORSHIP SERVICE & CHURCH SCHOOL**
**9:30 & 11:00 A.M.**
Samuel F. Stout

Frank W. Lyman, Jr.
Associate Minister

Frederick C. Vosburg
Parish Minister

---

**CHERRY HILL UNITED METHODIST CHURCH**
321 Ridge Rd. - Canton Twp.
So. of Cherry Hill Rd.
Pastor
REV. BERT HOSKINGS
**June 1st - Sept. 1st**
CHURCH SERVICE 10:00 a.m.
SUNDAY SCHOOL 9:00 a.m.
**Sept. 1st - June 1st**
CHURCH SERVICE 11:00 a.m.
SUNDAY SCHOOL 9:30 a.m.
495-0035

---

**NEWBURGH UNITED METHODIST CHURCH**
36500 Ann Arbor Trail
**422-0149**
Rev. Wm. Ritter, Minister
Rev. John Ferris, Assoc. Minister
Terry Gladstone
Director of Education
**WORSHIP SERVICE & CHURCH SCHOOL**
9:15 & 11:00 A.M.

---

**ALDERSGATE UNITED METHODIST CHURCH**
(Redford Township)
10000 BEECH DALY ROAD
Between Plymouth and West Chicago
Sr. Minister-Wm. G. Wager — Assoc. Minister-Thomas F. Keef
Korean Minister-Choi Yu Hon
Korean Chapel Service-11:00 A.M.

**9:30 & 11:00 A.M. WORSHIP SERVICE**
Minister of Music—Ruth Hadley Turner

---

**CLARENCEVILLE UNITED METHODIST**
20300 Middlebelt, Livonia
Pastor Gerald Fisher **474-3444**

**9 a.m. First Worship Service**
**10:15 a.m. The Church School**
**11:15 a.m. Second Service of Worship**

**6:00 p.m. Youth Meetings**
**7 p.m. Sunday Evening Service**
**7:30 p.m. Wed.-The Midweek Service**

*Nursery Provided at All Services* *Air Conditioning*

---

**FIRST UNITED METHODIST of GARDEN CITY**
6443 Merriman Rd.
**Rev. Robert C. Grigerelt, Pastor**
Church School
Nursery thru Adults, 9:30 A.M.
Morning Worship - 10:45 A.M.
Program for nursery thru 2nd grade

---

**ST. MATTHEWS UNITED METHODIST**
30900 Six Mile Rd.
(Bet. Merriman & Middlebelt)
422-6038
9:30 A.M. **Church School (Adult & Children)**
10:30 A.M. **Coffee Hour**
11:00 A.M. **Worship Service**
Nursery available
**Pastor:**
**William D. Rickard**
Dir. of Ed. Lynne Remsburg

---

## EPISCOPAL

**ST. ELIZABETH'S**
26431 W. Chicago Rd.
Redford-937-2880
**8:30 A.M.**
**EARLY EUCHARIST**
**10:30 A.M.**
**PARISH EUCHARIST**
Nursery & Church School
Rev. David M. Lillys

---

**HOLY SPIRIT, WESTLAND**
**34645 Cowan Rd.**
**261-8460**
8:30 A.M. Holy Eucharist
9:30 A.M. Christian Education
10:30 A.M. Holy Eucharist and Sermon
**Rev. Emery Gravelle**

---

**RICE MEMORIAL UNITED METHODIST**
20601 Beech Daly
255-2699
SUNDAY SCHOOL
**9:30 a.m.**
WORSHIP SERVICE
**11:00 a.m.**
Donna J. Lindberg, Pastor
NURSERY PROVIDED

---

**SAINT ANDREW'S EPISCOPAL CHURCH**
**16360 Hubbard Road Livonia, Michigan 48154**
**421-8451**
**8:00 A.M. - Holy Eucharist**
**9:00 A.M. - Family Service**
**10:10 A.M. - Christian Education Classes For All**
**11:00 A.M. - Family Service**
**Sunday Morning - Nursery Care Available**
**10:30 A.M. - Wednesday Eucharist**
**The Rev. Kenneth G. Davis, Rector**
**The Rev. R. Scott Krejci, Associate**

---

## CANTON CATHOLIC CHURCHES

**ST. JOHN NEUMANN Parish**
**43722 Hanford Rd.**
**459-0580**
Fr. Edward J. Baldwin
Pastor
Masses at Miller School
43721 Hanford Rd.
Sat. 5:00 and 6:30 pm
Sun. 8 am, 9:30 am, 11:00 am and 12:30 pm.

---

**ST. THOMAS a' BECKET Parish**
**42424 Castle Court**
**981-1333**
Fr. Ernest M. Porcari,
Pastor
Masses at Mildred Field School
1000 Haggerty Rd., South of Cherry Hill
Sat. 6:00 pm
Sun. 9:30 and 11 am

---

## AMERICAN LUTHERAN

**CHRIST LUTHERAN**
14350 Wormer Road, Redford
Rev. Jerry Stroud

Prayer Group 8:45 A.M.
Sunday School 11:15 A.M.
WORSHIP SERVICE 10:00 A.M.
Nursery Provided

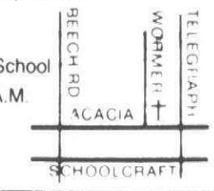


---

**TIMOTHY LUTHERAN CHURCH ALC**
8820 WAYNE ROAD
at JOY 427-2290
George A. Fleischer, Pastor
**WORSHIP SERVICES**
8:30, 9:30, 11:00 A.M.
9:30 A.M. BIBLE CLASS

---

**Ascension of Christ Lutheran Church**
16935 W. 14 Mile
Birmingham
Sunday
Family Learning Hour 9 A.M.
Morning Worship 10:15 A.M.
Mid-Week School Wed. 6:30 P.M.
**Pastor W. E. Woldt 644-8890**

---

## PRESBYTERIAN

**WARD UNITED PRESBYTERIAN CHURCH OF LIVONIA**
Farmington Road & Six Mile Road 422-1150
**Worship & Sunday School 9:30 & 11 a.m.**

**"How to Get Along with People"**
**Dr. Bartlett L. Hess**
**7:00 p.m.**
**"The Church of the 'Open Door'"**
**Rev. William C. Moore**

Wednesday School of Christian Education
Family Dinner 6:00 p.m. Classes & Choirs 7:00 p.m.
Activities for All Ages

**9:30 Sunday Service**
**Broadcast WMUZ-FM 103.5**
Nursery Provided at All Services

---

**ST. PAUL'S UNITED PRESBYTERIAN CHURCH**
27475 Five Mile Rd. (at Inkster) 422-1470
Worship & Church School
9:30 & 11:00 a.m.
**"STANDING ROOM ONLY"**
**Dr. Whitledge**
**Final in Series on the Gospel of Mark**
**Mardi Gras - Feb. 23 & 24 7:30 P.M.**
William F. Whitledge and Robert G. Cox, Ministers

---

**FIRST** (Organized 1835)
**PRESBYTERIAN** (U.P.C.U.S.A.)
**PLYMOUTH** (Main & Church)
9:30 and 11:00 A.M.
WORSHIP AND CHURCH SCHOOL
**Philip Rodgers Magee, Minister - Theodore Taylor II, Associate**
453-6464

---

**VILLAGE UNITED PRESBYTERIAN**
25350 W. SIX MILE RD.
**534-7730**
**James A. Crawford Pastor**
WORSHIP SERVICE
10:30 A.M.
CHURCH SCHOOL
9:15 to 10:00 a.m.
Nursery for both services

---

*innovative contemporary meaningful*
9:30 & 11:00 A.M.
WORSHIP & CHURCH SCHOOL
**GENEVA UNITED PRESBYTERIAN**
Rev. Jeffrey S. Goldsmith
CANTON
Sheldon Rd., N. of Ford Rd.

---

**St. Mark's Presbyterian**
**26701 JOY RD.**
**Dearborn Hgts.**
Pastor John Jeffrey 278-9340

| | |
|---|---|
| Church School | 9:30 a.m. |
| 4th Grade—Adults | |
| Worship Service | 11 am |
| Nursery, Kindergarten and First thru 3rd Grade | |
| Dial-A-Ride | 278-9340 |

---

**ROSEDALE GARDENS UNITED PRESBYTERIAN CHURCH**
**Hubbard at W. Chicago** **422-0494**
**WORSHIP & CHURCH SCHOOL**
9:30 & 11:00 A.M.
**"PRACTICING THE PRESENCE OF GOD"**
**Rev. Carol J. Allen**
Ash Wednesday Communion 7:30 P.M.
Pastor Carol J. Allen
Class for handicapped 11:00 a.m.
Music Shirley E. Harden

---

UNITED CHURCH OF CHRIST

---

**SALEM UNITED CHURCH OF CHRIST**
Oakland at Grand River
Farmington
Church School 9:00 a.m.
Worship Service 10:15 a.m.
Church Office GR 4-6880
Rev. James A. Nelson, Min.
Parsonage 474-2944

---

**PRESBYTERIAN FREE CHURCH**
**30025 Curtis Ave., Livonia**
(West of Middlebelt)
**SERVICES**
**Sunday 11:00 A.M. & 7:00 P.M.**
**Sunday School 10:45 A.M.**
**Thursday, Prayer Meeting 8:00 P.M.**
**Rev. John MacSween, Minister**

---

**NATIVITY CHURCH**
Henry Ruff at West Chicago - Livonia
421-5406
Worship & Church School
10:00 am.
Dr. Robt. H. Jacobson

---

## MORAVIAN

**FAITH COMMUNITY CHURCH**
Pioneer Middle School
46081 Ann Arbor Rd., Plymouth
Family Worship Service 10:30 A.M.
Nursery Available
Sunday School 9:15 A.M.
**Rev. Darryl Bell, Pastor** 459-2199
*"A Protestant Church Serving the Community"*

---

## UNITY

**UNITY OF LIVONIA**
28660 Five Mile
421-1760
SUNDAY 10:00 & 11:30 A.M.
**Dial-a-Thought 261-2440**
Listen to the Unity Message, Mon.-Fri. at 2:45 P.M.
WMUZ-FM 103.5

---

## CHURCH OF THE NAZARENE

**PLYMOUTH CHURCH OF THE NAZARENE**
41550 E. ANN ARBOR TRAIL, PLYMOUTH
453-1525

**CARL R. ALLEN**
**PASTOR**

"The Difference is Worth the Drive"

| | |
|---|---|
| 9:45 a.m. | SUNDAY SCHOOL |
| 11:00 a.m. | MORNING WORSHIP |
| 6:00 p.m. | SOUND OF SUNDAY NIGHT |

WED. 7:00 P.M. Mid-Week Service
*Nursery Provided at All services*

---

## APOSTOLIC

**APOSTOLIC CHURCH OF JESUS CHRIST**
993 N. HOLBROOK, PLYMOUTH
**455-4861 334-6040**
PASTOR C. T. GRAY

| | |
|---|---|
| SUNDAY SCHOOL | 10 A.M. |
| SUNDAY EVANGELISTIC | 7 P.M. |
| WED. EVE. BIBLE STUDY | 7 P.M. |

**"The Church On The Rock"** Matt. 16-18

---

## CHRISTIAN CHURCH

(Disciples of Christ)
**LIVONIA CHRISTIAN CHURCH**
36075 7 Mile Rd.
476-2075
Church School 9:30 A.M.
Worship Service 11 A.M.
Fellowship 12 Noon
Dr. Leon Kidd

---

## LUTHERAN WISCONSIN

**Wisconsin Evangelical Lutheran Churches**
**WISCONSIN LUTHERAN RADIO HOUR**
WIID A.M. 1090 Sunday 10:00 a.m.

**In Livonia** — St. Paul's Ev. Lutheran Church
17810 Farmington Rd.
Pastor Winfred Koelpin • 261-8759
Worship Services 8:30 a.m. & 11 a.m.

**In Plymouth** — St. Peter Ev. Lutheran Church
1343 Penniman Ave.
Pastor Leonard Koeninger • 453-3393
Worship Services 8 & 10:30 a.m. • Sunday School 9:15 a.m.

**In Redford Township** — Lola Park Ev. Lutheran Church
14750 Kinloch
Pastor Edward Zell • 532-8655
Worship Services 8:30 a.m. & 11 a.m. • Sunday School 9:45 a.m.

**In Westland** — Our Savior Ev. Lutheran Church
Warren at Farmington Rd. Pastor Jack A. deRuiter • 427-8119
Divine Worship 10:30 a.m. Sunday School 9:15 a.m.

---

## WESLEYAN

**WARRENWOODS WESLEYAN**
6615 Venoy, Westland 48185
425-1170

| | |
|---|---|
| SUNDAY SCHOOL | 10:00 A.M. |
| WORSHIP SERVICE | 11:00 A.M. |

LIFE CONFERENCE
4:00 P.M.
PASTOR HARRY WINGAR

# Lord's House dedicates home built by members

By NANCY AUSTIN

Gone is the little white frame church, the original Newburgh Methodist Church, that stood at the corner of Ann Arbor Trail and Newburgh in Livonia, now donated to the historic site of Greenmead.

In its place stands a contemporary edifice built brick by brick by members of The Lord's House. That new church was dedicated on Feb. 4 "back to the Lord," in the words of Pastor John Cossins.

The congregation has gone through a metamorphosis, just as the church building did. Beginning with the pastor and three other people, the group spread the word that there was a church waiting for people who were in need of someone to listen — someone who wouldn't judge character by the style of hair or mode of dress.

Pastor John, affiliated with the Full Gospel Fellowship of Ministers and Churches, believes that God looks inside the heart, not outside. "Love the kids; don't try to mold them," he said. "Don't harass them. They'll change after they learn the ways of the Lord."

Apparently that attitude and approach impressed the young people in the area. The congregation grew, slowly at first. Then they started coming from all over to the non-denominational church where they said they found love, and leadership and a sense of direction. The congregation now numbers more than 2,000 members.

**MEMBERSHIP IS** not restricted to teens. Many young people met there, fell in love and have since been married. Now their babies accompany the parents to church services as often as three times a week. One of the oldest members serves on the board of directors and is 80.

The ministry of the Lord's House is well-defined, said the pastor. It involves reaching out and helping those in need, he explained, and no favors are asked in return.

And while that is true, the favors have been returned in the form of a new church.

Members proudly show you into the cavernous interior. The paneled walls are accented by brilliant red carpeting and wooden pews. The altar is flanked by an intricate stained glass wall, leaded by the people who helped build the rest of the structure.

On any given day, during the building process, it was not unusual to pass the corner and find 20 or 25 people working on the various phases of construction. According to Pastor John that was a "light" day. The members donated freely of their time and talent, often after school or work.

The congregation also donated their money for construction, the entire building being completed without taking out a bank mortgage.

"We have a box in the back of the church," the pastor said. "Members were never asked to donate, but they knew we needed a new building. They voluntarily filled the cash box every service until the necessary funds were there."

**THE CHARITABLE** works do not stop within the confines of the building. The ministry also reaches out. During the week, you may find 30 people gathered together in a room praying in tongues, preparing for their weekly visit to inmates at Jackson State Prison.

"Some of the inmates have been overwhelmed that anyone cares about their needs," said the pastor. "Some of them haven't had a visitor for years. This has changed their whole outlook."

In addition, Lord's house members visit hospitals and convalescent centers.

Many of the members have directly been helped by fellow members. Some members joined as teens, troubled by drugs or alcohol, or lacking a sense of direction.

"When Jesus Christ enters their lives, when they find Him and accept Him, they find it very easy to give up their habits," said the pastor.

**ONE SUCH PERSON** is Joe Faunce of Canton. His mother said her son, one of seven children, was not on drugs or alcohol but was not satisfied with his life until he joined the congregation.

"While Joe was always active in school and in sports he felt something was missing," said Mrs. Faunce. "Since he joined this church, he seems to be at peace with himself. He met his wife there and he spends a lot of time helping with the building of the church."

Joe also spends a lot of his free time visiting convalescent centers and joins the regular group on its weekly prison visit. "It's now a part of his life and will remain so. He is totally dedicated," she said.

Pastor John at the pulpit of the new Lord's House.

## Church bulletin

# *Convention, oratorio highlight church calendars*

**WARD UNITED PRESBYTERIAN CHURCH**, Farmington and Five Mile in Livonia, will host the Detroit Presbyterian Lay Committee Evangelism Conference from 9:30 a.m. to 3 p.m. Saturday, Feb. 24. "The Excellence of the Bible" will be the theme.

Conference speaker will be the Rev. August Kling, pastor of Mountain Brook United Presbyterian Church in Birmingham, Ala. He has served as moderator of the Synod of the South and president of Metropolitan Fellowship Churches in southeast Florida.

Four workshops will be part of the conference. Their topics will discuss the Bible in four different ways — love, social action, creation and family happiness.

Also included in the event will be a youth conference led by Dan Schar, director of Christian education at Ward.

The public is invited. Registration, which includes lunch, is $4.50. Call the church at 422-1150 for registration information.

"How to Get Along with People" is the title of the sermon of Dr. Bartlett Hess at 9:30 and 11 a.m. worship services Sunday, Feb. 25. The Rev. William Moore will deliver the message at the 7 p.m. services. Nursery care is provided at all services.

**ST. PAUL PRESBYTERIAN CHURCH**, 27475 Five Mile, Livonia, has scheduled a Mardi Gras festival at 7:30 p.m. Friday and Saturday, Feb. 23 and 24. The church promises there will be something for everyone, from hot dogs and other foods in the French garden cafe to Dixieland music and a Mardi Gras parade which will feature St. Paul's king of the Mardi Gras.

Masks, dragons and animals will be made for the event by the youth choirs, which will add a musical note to the occasion along with other church choirs.

**FIRST BAPTIST CHURCH OF PLYMOUTH**, N. Territorial, west of Sheldon, will present portions of the second part of "Elijah" by Felix Mendelssohn at its 11 a.m. worship services on Sunday.

The 35-voice choir is under the direction of Cheryl Kay, director of music at First Baptist. At the piano will be Charlene Dibble; at the organ Karen Elliott.

Soloists include Leonard Radinoff as Elijah, Helen Lake as Jezebel and Donald Gallop as Obadiah. The angels are Carol Nagy and Sharon Radionoff.

**CHURCH OF THE SAVIOR**, 38100 Five Mile, Livonia, has scheduled a concert by soloist Lynnelle Pierce at 7:30 p.m. Sunday. Joining her in this presentation of sacred music will be her husband, Tom. They live in Grand Rapids and have appeared at the church previously.

**GRAND RIVER BAPTIST CHURCH OF LIVONIA**, 34500 Six Mile, will offer the latest Billy Graham feature film, "The Lives She Touched," at 7 p.m. Sunday. It is the story of the life of Corrie Ten Boom. A nursery will be provided.

Dr. Wilbert Gough, pastor, will speak on "Stars for Your Scars" at the 10:45 a.m. service at which the annual America for Christ mission offering will be dedicated.

**ST. PAUL CHURCH OF CHRIST**, 26550 Cherry Haill, Dearborn Heights, is offering all the pancakes you can eat along with sausage, applesause, a beverage and dessert at a pancake dinner from 5-7 p.m. Tuesday, Feb. 27. Cost is $2 for adults, $1.25 for children and $6 for a family.

The new church recently honored several area people for their services. Among those whose names will appear on a plaque of honor are James and Alvina Harvey of Livonia, Robert Elliott of Garden City, Alton Page of Westland and Joseph Chambers of Redford Township.

**GLORIA DEI LUTHERAN CHURCH**, 20201 Southfield Rd., Detroit, will be the scene of a World Day of Prayer presented by the Lutheran Women's Missionary League at 9:30 a.m. Friday, March 2.

The guest choir director and organist will be Mrs. Carlyle Schober of the Lutheran Church of the Risen Christ of Plymouth.


## Your Invitation to Worship

### ASSEMBLIES OF GOD

**TRI-CITY ASSEMBLY OF GOD**
2100 HANNAN ROAD
WAYNE, MICHIGAN
721-6832
11 A.M. "OPEN DOORS"
Bev Sheridan
7 P.M. Pastor Raimer
Jesus Loves You and So Do We
Serving Wayne, Westland and Canton

**CANTON CALVARY**
Assembly of God
at Gallimore School on Sheldon Rd., ¼ Mile So. of Joy
REV. M. GREGORY GENTRY - PASTOR - 397-0588
10:00 A.M. - Family Bible Study Hour
11:00 A.M. - Adult Worship & Children's Church
6:30 P.M. - Prayer & Praise' Gathering
Nursery Available

**CHRISTIAN COMMUNITY CHURCH**
Assemblies of God
41355 SIX MILE ROAD 348-9030
Northville, Mich. 48167
Irving M. Mitchell, Pastor
Gary Hanson, Youth Pastor
Gary Willingham, Minister of Outreach
SUNDAY SERVICES
11:00 A.M.
"HOW TO REALLY LIVE LIKE A KING'S KID"
6:30 P.M.
Pastor Mitchell

**FARMINGTON HILLS CHRISTIAN CENTER**
Drake Rd. at Freedom
Phone 478-1511
Rev. Edmund Lother Pastor
SUNDAY
9:45 AM - Sunday School
10:45 AM - Worship
7:00 PM - Revival Rally
Thursday 7:30 PM
Affiliated with the Assemblies of God

**BETHEL MISSIONARY ASSEMBLY OF GOD**
8900 MIDDLEBELT
NORTH OF JOY RD.
"A CHARISMATIC GROUP"
SUNDAY SERVICES
9:45-10:45 A.M. - 6:30 P.M.
THURS. - 7:00 P.M.
PASTORS
J.J. TRAUB
M. TYLER
261-1957 or 421-9140

**WESTLAND ASSEMBLY OF GOD**
1075 Venoy & Marquette St.
GARDEN CITY, MI 386-3765
F.G. Lemelin Jr., Pastor
Sunday School.....10 a.m.
Church Worship Hour..11 a.m.
Evening Services.....7 p.m.
Prayer Meeting Monday 7 p.m.
Bible Study Wednesday 7 p.m.
386-3765

**UNITED ASSEMBLY OF GOD**
42021 ANN ARBOR TR
PLYMOUTH
David H. Krist, Pastor
422-6000 — Home
453-4530 — Church
10 a.m. Sunday School
11 a.m. Morning Worship
6:30 p.m. Evening Worship
Wed. 7:30 p.m. Family Night
Nursery Provided at all Services

### CHURCHES OF CHRIST

**LIVONIA**
15431 Merriman Rd.
SUNDAY WORSHIP
11:00 A.M. & 6:00 P.M.
Rob Robinson Minister
427-8743

**GARDEN CITY**
1657 Middlebelt Rd.
SUNDAY WORSHIP
11 a.m. & 6 p.m.
Bible School 10 a.m.
Wed. 7:30 p.m. Worship
Hobart E. Ashby Minister
422-8660 or 261-1694

See Herald of Truth
TV Channel 20 Sunday 9:30 a.m.
Call or Write for Free Correspondence Course

FOR
CHURCH ADVERTISING,
CALL
VEL ELLIS 591-2300 ● EXT. 267

O&E

**MEMORIAL CHURCH of CHRIST**
(Christian Church)
35475 Five Mile Rd.
464-6722
MARK McGILVREY, Minister
CHUCK EMMERT
Youth Minister
BIBLE SCHOOL
(All ages)...9:30 a.m.
Morning Worship...10:45 a.m.
Evening Worship
& Youth Meetings
6:30 p.m.

### LUTHERAN MISSOURI SYNOD

**CHRIST OUR SAVIOR LUTHERAN CHURCH**
MISSOURI SYNOD
REV. RALPH G. SCHMIDT, PASTOR
WORSHIP SERVICES EVERY SUNDAY 10:00 A.M.
14175 Farmington Rd.
Livonia
Holy Communion — 1st and 3rd Sundays
NURSERY PROVIDED
464-6554 522-6830

**LUTHERAN CHURCH Of The RISEN CHRIST**
Wayne, Sq. Lod
46250 ANN ARBOR ROAD PLYMOUTH
Kenneth Zielke Pastor 453-5252 453-1099
Sunday Worship
9:00 a.m. - 10:45 a.m.
Bible Study & Sunday School
9:00 a.m.
"God Cares for You"

**ST. MATTHEW LUTHERAN Church & School**
5885 Venoy
1 Blk. N. of Ford Rd., Westland
425-0260
Ralph Fischer, Pastor
Charles F. Burkhahn
Asst. Pastor
Divine Workshop 8 & 11 a.m.
Bible Class & SS 9:30 a.m.
Monday Evening Service 7:30 p.m.

**SALEM EV. LUTHERAN CHURCH**
32430 ANN ARBOR TRAIL
WESTLAND
Ch. 422-5550
DIVINE WORSHIP
9:30 A.M.
SUNDAY SCHOOL & BIBLE CLASS
9:00 A.M.

**GRACE LUTHERAN CHURCH-MISSOURI SYNOD**
25630 GRAND RIVER at BEECH DALY
532-2266 REDFORD TWP.
SUNDAY SERVICES 9:15 & 11:00 A.M.
SUNDAY SCHOOL 9:15 & 11:00 A.M.
Rev. V. F. Halboth Jr. Pastor
Rev. Victor F. Halboth Sr. Pastor Emeritus
Steven F. Arnold Dir. of Christian Ed

### REFORMED CHURCH IN AMERICA

**CHURCH OF THE SAVIOR**
38100 Five Mile Rd.
SUNDAY SCHOOL 9:15 am
WORSHIP SERVICE 10:30 A.M.
CHINESE BIBLE STUDY—1st & 3rd. Fri. 8 PM
Rev. Gerald Dykstra PASTOR
464-1062
Rev. Moody Yap Minister of Evangelism

### LUTHERAN CHURCH in America

**ST. MICHAEL LUTHERAN**
7000 Sheldon Rd.
Canton
459-3333
Pastor Jerry Yarnell
CHURCH SERVICE
8:30 A.M.
11:00 A.M.
SUNDAY SCHOOL 9:30 A.M.
Nursery Provided

**ST. JOHN'S**
13542 Mercedes
Redford • 538-2660
Robert G. Johnson
Pastor
9:30 A.M. Sunday School & Adult Class
10:45 A.M. Worship Service
Child Care Nursery Provided

**HOLY CROSS**
30650 West Six Mile
Pastor
William C. Lindholm
427-1414 464-3908
WORSHIP CHURCH SCHOOL & NURSERY
9:30 & 11 A.M.

**CHRIST THE KING**
9300 Farmington Rd.
The Rev. John A. Root
421-0749 • 464-2906
WORSHIP
8:15 & 11:00 A.M.
SUNDAY SCHOOL
9:30 A.M.

**EPIPHANY LUTHERAN LCA**
41390 Five Mile Rd.
420-0877
(One Mile West of Haggerty Rd.)
Fred Prezioso Pastor
420-0568
Morning Worship
10:30 a.m.
Nursery Provided

**BETHLEHEM LUTHERAN CHURCH**
35300 Eight Mile Rd.
Farmington Hills
EINO M. TUORI PASTOR
474-2579
Worship & Sunday School
10:30 A.M.

### NON-DENOMINATIONAL

**WORSHIP & SERVE**
with
THE SALVATION ARMY
290 Fairground
Plymouth
453-5464
SUNDAY SERVICES
9:45 a.m. Sunday School
11:00 a.m. Morning Worship
6:00 p.m. Evening Worship
Lt. Bill Harfoot, Officer

**AGAPE FELLOWSHIP**
of Plymouth
Meeting at Masonic Building
Penniman Ave. Downtown Plymouth
• Full Gospel • Non-Denominational
• Charismatic
10 A.M. ADULT WORSHIP
YOUTH/CHILDREN'S CHURCH
6 P.M. Worship
WED. 7:30 P.M. Family Teaching

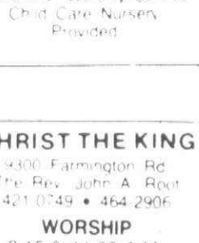

Pastors Earl and Bobbi Moore

Ass't Pastors Claude and Genny Lawson
459-6240
*Agape Means The God Kind of Love*

# Brunch celebrates baroque birthdays

Five consecutive Sundays of Brunch With Bach will be devoted to celebrating the birthdays of some of the world's most distinguished composers of the baroque period.

Concerts, held at 10 and 11:15 a.m. in the Detroit Institute of Arts' Kresge Court, will focus on the works of the featured composer.

Included in the series will be George Frederic Handel's 293rd birthday on Feb. 25; Carl Philipp Emanuel Bach's 264th on March 4; Georg Philipp Telemann's 297th on March 11; and Johann Sebastian Bach's 294th — with balloons and the usual spectacular portrait birthday cake — on March 18.

New York's Ensemble for Early Music and Festival Band will perform the music of Bach and sons on March 25.

Reservations at $2 for coffee and concert, $4 for continental brunch of two muffins and butter, fruit compote and beverage, and $5.50 for full brunch of main course, juice, bread and beverage, are available through the Art Institute ticket office. Reservations are required. It is suggested that children less than five years of age are too young to attend.

For reservations and a complete concert schedule, call the Detroit Institute of Arts ticket office at 832-2730.

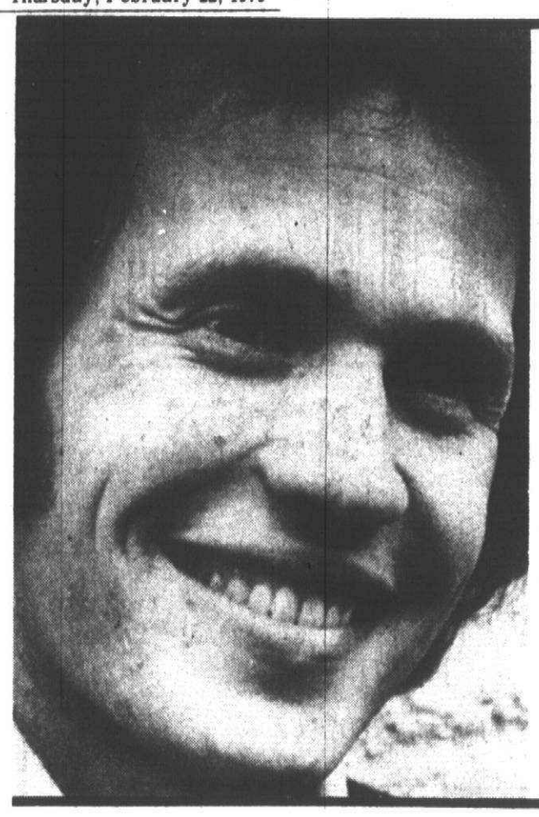

## *Billy at db's*

**Comedian Billy Crystal of the television series "Soap" opens a week-long stay Monday at db's Club in the Hyatt Regency in Dearborn. Shows are at 8 and 10:30 p.m. Monday-Thursday ($8), 9 and 11:30 p.m. Friday-Saturday ($10). There is a two-drink per person minimuim. For reservations, call 593-1234, ext. 2311.**

## *Ladies on stage*

Shari Crane (left) and Ann Sawyer appear in the Bonstelle Theater production of the contemporary drama "Ladies in Waiting." The play opens March 2 for a two-weekend run at 8:30 p.m. Friday-Saturday and 2 p.m. Sunday. For tickets and information, call the Wayne State University box office, 577-2960.

# Arias are free Monday at UM-D

Soprano Lana Pitasheff will present a free concert at 8 p.m. next Monday in the Fair Lane Conference Center, historic home of Henry Ford.

Pitasheff, who was a finalist in the 1978 Detroit Grand Opera Auditions, will perform opera arias from such well-known operas as Pucini's "Madame Butterfly," Charpentier's "Louise," and Menotti's "The Old Maid and the Thief."

Included in her program are art songs by Schumann and Faure along with a group of songs in English by Dukes, Charles and Gianini.

The concert, which is sponsored by UM-Dearborn's Cultural Events Committee, is open to the public. UM-D is located at 4901 Evergreen Road in Dearborn.

For further information, call 593-5556.

# Film is 'Uptight'

The Spark monthly film series will show "Uptight" at 7:30 p.m. Sunday, Feb. 25 in the First Unitarian Church, Cass and Forest in Detroit.

## *Welles at Cranbrook*

Orson Welles' only American-made picture in the last 30 years will be shown at 8 p.m. Feb 26 and 27 in the Cranbrook Institute of Science auditorium, 500 Lone Pine, Bloomfield Hills.

"A Touch of Evil," sponsored by Cranbrook P.M. and Encore Cinema Club, stars and is directed by Orson Welles.

Also appearing in the cast are Charlton Heston, Janet Leigh and Marlene Dietrich. The film tells the story of a narcotics officer and his bride in a Mexican-American border town.

Discussion moderator will be Cranbrook School English teacher Jeff Welch, who became interested in film as an academic subject while studying at Harvard and the University of Michigan.

Tickets, $5 at the door, include the film and its commentary, an open discussion, program notes and a gourmet dessert with coffee.

## *Greene at Song Shop*

A champagne concert and chamber music will open a showing of new works by Detroit artist Barbara Greene at noon this Sunday in the Song Shop Saloon, Cass at Forest in Detroit.

For more information, call the Song Shop at 832-8032 or Ms. Greene at 962-0531.

## At the Paradiso

# 'I Do!' returns for dinner

The Nancy Gurwin production of the New York musical comedy hit "I Do! I Do!" opens Friday, March 2, at the Paradiso, performed Friday and Saturday nights.

This bouncy musical with its positive attitude toward love, life and matrimony gained rhapsodic reviews when it opened on Broadway with Mary Martin and Robert Preston. It was performed in New York for two years and then went on national tour.

About the joys and some of the tribulations of a 50-year marriage, the show has found a home in cities and towns throughout the United States.

**BOOK AND** lyrics are by Tom Jones and music by Harvey Schmidt, the authors of the enduring "The Fantasticks."

"I Do! I Do!" will star Nancy Gurwin and Lindsay Barr. The show is directed by Birmingham resident Edgar A. Guest III and is choreographed by Dennis East.

In this all-new production, Nancy Gurwin recreates the role of Agnes which was critically acclaimed by Detroit reviewers two years ago when "I Do! I Do!" became the first offering of Nancy Gurwin Productions.

Since then, Ms. Gurwin's company has been responsible for successful dinner theater productions "Last of the Red Hot Lovers" and "Once Upon a Mattress," both starring Nancy Gurwin, and "The Odd Couple," which is currently being performed at the Botsford Inn in Farmington Hills.

Portraying the role of Michael in "I Do! I Do!" is Lindsay Barr, whose baritone voice and dancing abilities has won him previous starring roles in "Barber of Seville," "Die Fledermaus," "The Telephone" and "H.M.S. Pinafore."

He has toured the Midwest as an actor/singer and also has directed and produced such musical productions as "Music Man," "Oklahoma" and "The Mikado."

**BARR HAS** made many industrial films for all the major auto makers and has rounded out his theatrical career as a photographic model with national exposure in periodicals such as Time, Newsweek, Sports Illustrated and The New Yorker.

Reservations for the dinner theater production of "I Do! I Do!" can be made by calling 869-3988.

# DINING AND ENTERTAINMENT GUIDE ON THE TOWN

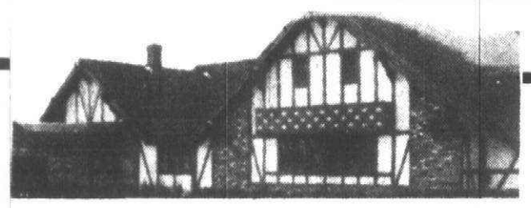

The Chalet OF LIVONIA
COCKTAILS • LUNCHES • DINNERS
• BANQUET FACILITIES •
Join us for elegant dining in a truly gracious atmosphere. Our menu is a varied selection of deliciously prepared foods, for your unique appetite. Come, and enjoy a complete dinner with Salad Bar and desserts or a Super Sandwich at moderate prices.
Jo Ann Martin at the Keyboard
Thurs., Fri. and Sat. Evenings
39305 PLYMOUTH ROAD
LIVONIA • 464-2272

CANTONESE VILLAGE
Exotic Cocktails
COCONUT COOLER
A smashingly refreshing drink, prepared artfully with rums and coconut milk—soft and smooth.
Just one of many drinks available.
• Lunches • Dinners
• Snacks • Carry-Outs
• Banquet Facilities Available
729-1470 WESTLAND
EXQUISITE CANTONESE AND AMERICAN DISHES
7107 N. Wayne Rd. and Warren
Across from Westland Center

Dine Out
Tonight

Larry Paskow's
HARBOR ISLAND SPA
MIAMI BEACH, FLORIDA 33141
Reserve Early For March At America's #1 Spa
• MODERATE PRICES
• 2 FREE TENNIS CLINICS WEEKLY
• 2 FREE DISCO LESSONS WEEKLY
• THE BEST AND MOST DELICIOUS MEALS
CALL TOLL FREE 1-800-327-7510

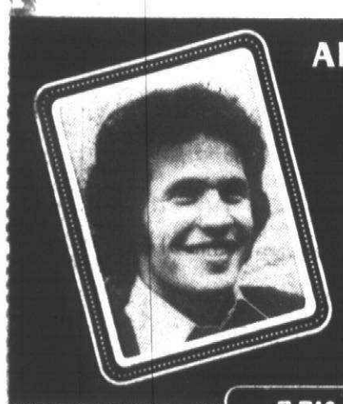

APPEARING FEB. 26 - MAR. 3
BILLY CRYSTAL
FOUR TOPS
THRU SATURDAY, FEB. 24th
MELBA MOORE
MARCH 5 - 10
GEORGE SHEARING
MARCH 12-17
Music by Johnny Trudell's Orchestra
RESERVATIONS SUGGESTED
Call Mon. thru Sat.
9 a.m. to 5 p.m.
593-1234
Hyatt Regency Dearborn
JL'S CLUB
ENTERTAINMENT CHARGE: 3/3
Mon. thru Thurs. $8.00 Plus two drinks per person
Fri. & Sat. - $10.00 Plus two drinks per person
TWO PERFORMANCES NIGHTLY•
Mon. thru Thurs.: 8 and 10:30 p.m.
Fri. and Sat.: 9 and 11:30 p.m.

MUMMEN SCHANZ
6 SHOWS!
MARCH 8th to 11th
MUSIC HALL CENTER
350 Madison Ave. at Brush, 3 blocks from I-75
Thurs., Fri. 8:30, Sat. 2:00 & 8:30, Sun. 2:00 & 6:30
Tickets $4.00, $10.00 (KIDS 12 & UNDER HALF PRICE,) VISA MASTER CHARGE

Fannys
TROY INN
ENJOY LIKE NEVER BEFORE

We Serve PIZZA Monday thru Saturday 'til 2a.m.
CORSI'S FAMILY RESTAURANT
RESTAURANT AND COCKTAIL LOUNGE
NOW APPEARING
Wednesday thru Saturday
"DETROIT SOUND COMPANY"
for your listening and dancing pleasure
DISCO DANCE CONTEST
Thursday, February 22
COCKTAIL HOUR
3-6 P.M. Monday Thru Friday
Private Room Available For Parties or Meetings
Call for Information
27910 W. 7 Mile, LIVONIA
(Between Middlebelt and Inkster)
531-4960

Cocques
PETIT JARDIN
On Telegraph between 12 and 13 Mile
642-1373
UNBELIEVABLE...!
$9.95 Chef's Celebration
Monday and Thursday Only
Prime Rib, Fillet, Veal with Mushrooms and Seafood Special
Includes Potatoes, Vegetables, Caesar Salad Tossed at Your Table and a Glass of French Burgundy
AFTER DINNER...
FREE DISCO LESSONS 9-11
Next Door at Marvin Gardens
by Jack Banner Studio
Thursday Only

2 TALL COOL DELICIOUS DRINKS FOR THE PRICE OF 1
FROM 4 P.M. TIL 7 P.M.
MONDAY THRU FRIDAY.
LIVE ENTERTAINMENT WITH
SKYWALKER FROM
9 P.M. TIL 2 A.M.
MONDAY THRU SATURDAY.
Double Bubble
The Jolly Miller Lounge
ALL NEW AND TERRIFIC
Monday to Saturday 11 a.m. til 2 a.m.
Sundays noon til midnight
Plymouth Hilton Inn
5 MILE & NORTHVILLE ROADS
call (313) 459-4500
FOR MEETINGS AND BANQUET PLANNING

# Community theater

## •'Equus': The audience lives with a good character

By BETTY MASSON

He stands, this monster of a teenager who has just blinded six horses with a metal spike, fists clenched, jaws tensed, ready to strike again at anyone who tries to understand.

He lies in a fetal position, a tousle-headed child, whimpering and then screaming for comfort as he wakes from a nightmare of eyes.

He's mad. Or is he an Icarus, caught up in a passion that transcends what men call normal. . .and safe. . .and mundane?

**THIS IS** the picture the lead character in the play "Equus" by Peter Shaffer must create. In the Theater Guild of Livonia-Redford production, Kenneth Ward not only lives this character, Alan Strang, but makes the audience live it with him. Ward, who comes from Flint, is a graduate of the University of Michigan in theater.

It is Alan's act, Alan's tragedy, that brings his psychiatrist, Martin Dysart, to a questioning of his own safe and passionless life. Howard Egan is an excellent foil for the tension of Alan, and others like him. The mournful chorus of suffering children in the psychiatric hospital in which Dysart works is the background through which he attempts to work through his intellect to his feelings.

Martin is suffering not just from "professional menopause," a questioning of the value of his work in which he can cure the pain only by destroying the passion, but also from his own chaste love affair with Greece.

Is the passion worth the pain?

I think the production itself answers this question. It shows a passion for theater that must make all who are taking part in it proud, and that makes the audience see its problems in a new light. This is what tragedy is all about; it should speak to an audience and its problems. Passion should make us transcend our every-day lives, but I believe it should be creative.

Only a passion for theater and for perfection could have created a production as good as this one. The odds are all against it — a small theater, a group of amateurs, limited facilities, limited funds, even limited audience appeal.

***'This is what tragedy is all about; it should speak to an audience and its problems. . . .Only a passion for theater and for perfection could have created a production as good as this one is.***

Tragedy and especially tragedy with a strong classical Greek overtone, albeit modernized with psychiatry of the R.D. Laing school, does not appeal to everyone.

**CONSIDERING** these factors, the results are all the more remarkable. Yet they are not unexpected. For director Mary Ann Brownlee Vosgerchian has always had a sure touch with drama, with human conflicts and human emotions.

Her theatrical sense almost makes me believe in Centaurs, that violent, fierce race of half-horse half-human creatures of Greek mythology. There's manace in the proud prancings of the six horses. Justly so. They are the "gods" whom Alan has created. Yet it's done with a Spartan simplicity that comes terrifyingly close to being ludicrous. It never is.

The horses are played by Peter Sonberg, Jeff Dove, John Haglund, Patrick McKay, David Preuss and David Turrentine.

Marshall Murri and Ruth Palmer give excellent performances as Alan's parents, who gave their son "the best love we could." Theirs is a tragedy too. They are like Daedalus. Their son misread or defied their signals and flew too close to the sun.

"Equus" will be staged again this weekend (Feb. 23-25) and March 2 and 3 at the Guild Playhouse, 15138 Beech-Daly, south of Five Mile Road. For reservations and additional information, call 422-4766.

## • 'Earnest': Good costumes help delightful evening

By BARBARA MICHALS

Like a fine vintage wine, Oscar Wilde's "The Importance of Being Earnest" ages well. The Farmington Players' current production of this comedy classic allows the audience to fully savor the witty dialogue and admire its robust satire.

The Farmington production has slowed the pace a bit, playing down the farcical elements to better emphasize Wilde's cynical, devastatingly funny lines. The results are enormously pleasing.

In this late-Victorian comedy of manners, Wilde scoffed at the shallow values of his society. The title is double-edged. Nobody in "Earnest" is actually named Earnest, and nobody in "Earnest" is very earnest.

Earnest is the imaginary younger brother invented by John Worthing as an excuse to leave his country home for extended visits to London. In the city John poses as Earnest, the playboy brother whose high living is so reprehensible it requires frequent chastising from the very upright John.

**ONCE ON** to John's secret, his best friend, Algernon Moncrieff, decides to impersonate Earnest, drop in at John's country estate and gain access to John pretty young ward.

Neither of these two young men-about-town is earnest about anthing except their own passing amusements. The young ladies who are the objects of their affections are even more shallow.

The Hon. Gwendolen Fairfax only loves John because she thinks he is named Earnest. She admits she is mainly in love with his name and could not possibly love him if he bore any other name.

Similarly, Cecily, John's ward, confesses to Algernon that she has loved Earnest from the moment she first heard his name.

Gwendolen protests she could never love anyone with such a prosaic name as John, and Cecily is repulsed by the name Algernon. In the Victorian striving for a perfect, ordered world, love is reduced to just another impossibly silly ideal.

While the young men are attracted solely by a pretty face and the young women judge a man's character by the sound of his name, Lady Bracknell, Gwendolen's mother and Algernon's aunt, demonstrates the wisdom of the older generation.

She judges people promarily bu annual income, though she makes a great show of insisting that lineage counts most.

**WILDE SEES** hypocrisy permeating every level of society. The elderly Rev. Chasuble toys with the affections of Cecily's governess, Miss Prism, while reiterating his celibacy. Prim Miss Prism leads the reverend on with one hand while she protests with the other.

Under the direction of Ralph Rosati, all the cast members perform admirably. Top plaudits go to Jack Grulke as John and Larry Novess as Algernon.

Sandra Sutherland, as Gwendolen, and Jack Grulke, as John, rehearse for the Farmington Players production of "The Importance of Being Earnest." Ms. Sutherland's costume is a replica of dresses worn during the Victorian era.

Both appear stylish, suave, and sophisticated. Most important, both handle the British accents smoothly and enunciate beautifully, giving Wilde's clever lines the full play they deserve.

Sandra Sutherland's Gwendolen and Barbara Nixon's Cecily are appororiately kittenish until the marvelous scene when they turn into snarling she-cats fighting over the different man each believes to be Earnest.

Anne Burton is not quite as stiff-backed and imperious a Lady Bracknell as one expects, but she's pleasantly effective. Kathleen Monticello as Miss Prism and Ralph Rosati as Rev. Chasuble both do a fine job with facila expressions, as does Tom Dougall portrying the quintessence of a British butler.

The Farmington Players have lavished great attention on the Victorian costumes, many of which are authentic antiques. Don Briggs' sets are merely adequate in the first two acts, but the drawing room in the third act is strikingly handsome.

"The Importance of Being Earnest" continues in Farmington with performances Feb. 22-25 and March 1-3.

# DINING AND ENTERTAINMENT GUIDE ON THE TOWN


CHINA FAIR
京華酒家
349-0441
NORTHVILLE PLAZA MALL
42313 W. 7 MILE RD.
NORTHVILLE

正宗粵菜

TEN YEN
千元酒家
425-8910
WAYNE ROAD AT
ANN ARBOR TRAIL
LIVONIA

CHINESE, CANTONESE, HONG KONG, MANDARIN, JAPANESE & AMERICAN CUISINE
BUSINESSMEN'S LUNCHEON SPECIALS ★ COMPLETE DINNERS ★ CARRY OUT SERVICE ★ BANQUET ROOM
(OPEN 7 DAYS)

ALL YOU CAN EAT SPECIALS
WED: SPAGHETTI- $2.29
FRI: FISH & CHIPS - $2.89
(From 11 A.M. TO 2 A.M. Only)
CHRISTO'S FAMILY DINING
"BEER AND WINE SERVED DAILY"
26999 W. 8 Mile 533-0916
(3 BLKS. EAST OF INKSTER)

HUCK'S
BAVARIAN VILLAGE
RESERVATIONS REQUESTED
535-3200
Banquet Facilities
A Connoisseur's Delight!
Friday and Saturday Special
King Crab Legs Dinner
(Complete Dinner)
$8.95
27331 W. FIVE MILE, CORNER OF INKSTER

NOW SERVING LUNCH
WED, THURS, FRI.
WITH A SPECIAL LUNCH MENU
"ALL YOU CAN EAT"
SUN., TUES., WED., THURS., —MEXICAN FOOD
$4.95 PER PERSON (Salad Bar Incl.)
• PITCHER BEER • WINE • COCKTAILS
Little MEXICO Restaurant
22350 W. WARREN - 563-0490
(East of Telegraph between Ann Arbor Trail & Outer Drive)
TUES. 4 PM-11PM
WED., THURS., 11:30 AM-2:30 PM 4 PM-11 PM
FRI. 11:30 AM-2:30 PM 4 PM-2 AM
SAT. 4 PM-2 AM
SUN. 4 PM-10 PM CLOSED MON
—MEXICAN OWNED—

SUBURBAN DETROIT THEATRES INC.
ABBEY 1 - 2 - 3 - 4
Across from Oakland Mall on 14 Mile at I-75
588-0881
George C. Scott
"HARD CORE" (R)
Alan Alda Ellen Burstyn
"SAME TIME NEXT YEAR" (PG)
Dolby Sound
"THE INVASION OF THE BODY SNATCHERS" (PG)
"THE WARRIORS" (R)
Family Mat. Sat. & Sun. only
"THREE FANTASTIC SUPERMEN" (PG)
12:45, 2:30 All Seats $1.50

FEATURING
Dave Murphy - Tuesdays
Ken & Barry - Wed.-Sun.

The Leather Bottle Inn
• Businessmen's Luncheons
• Family Dining
• We Also Cater Weddings,
• and house Parties
522-2420 28937 W. Warren
Garden City

LOWER LEVEL
TWO FOR THE SEE-SAW
A Comedy
Saturdays
THEATRE OF THE ARTS PRODUCTIONS
FOR INFORMATION AND RESERVATIONS CALL
649-0903

FAIRLANE
Ford Road at Telegraph
561-7200
George C. Scott Art Carney Trish Van Devere
"MOVIE, MOVIE" (PG)
Mat. Wed. 1 show 1 p.m.
All Seats $1.50
Family Mat. Sat. & Sun. only
"THREE FANTASTIC SUPERMEN" (PG)
Two complete shows 12:45 & 2:30
Doors open 12:25 All Seats $1.50

John patricks
Now Appearing
for your listening and dancing pleasure
Wednesday-Saturday
"LAZARUS"
WEEKEND DINNER SPECIAL
Friday—FISH 'N CHIPS
All You Can Eat $3.50
Saturday
PRIME RIB DINNER $6.95
Food - Spirits Entertainment
32826 W. FIVE MILE
Livonia • 425-8530

FEB. 27 TO MAR. 4
EVES. 8:30
Thurs., Sat., Sun.
Mat. at 2:00
Ronald A. Wilford Associates Inc. presents
Marcel Marceau
the world's greatest mime
assisted by PIERRE VERRY
Tickets: $4.50 to $10.50
(Kids 12 and under half price)
He is the greatest pantomimist since Chaplin and in his special way the funniest comedian in the world. If you haven't seen him already - go and see him now. If you have, go and pay your respects. He is marvelous.
CLIVE BARNES, N.Y. TIMES
MUSIC HALL CENTER
350 Madison Ave. at Brush • 3 Blocks from I-75
CALL 963-7680
Use MC, VISA Group Rates: 963-7622

MAPLE 1 - 2 - 3
on W. Maple at Telegraph adj. to Bloomfield Plaza
855-9090
Family Mat. Sat. & Sun.
"THREE FANTASTIC SUPERMEN" (PG)
"BREAD & CHOCOLATE"
(English Subtitles)
"HAROLD & MAUDE" (PG)
Allan Bates in
"KING OF HEARTS" (PG)

NORTHLAND— 1 & 2
J. L. Hudson Drive • Northland Center
559-3366
Jane Fonda
Walter Matthau
"CALIFORNIA SUITE" (PG)
"THE BRINK'S JOB" & "CALIFORNIA SUITE"
Matinees Wed., Sat., & Sun.

MACHUS DINNER THEATRE
MR. MAC'S STABLE
DEARBORN
The GOOD DOCTOR
By Neil Simon
Fri. & Sat. at 7:00
MACHUS RED FOX GOURMET THEATRE
Presents
I DO! I DO!
Fri. at 7:30
Reservations and information, call
649-0903

BONANZA
"Atmosphere On A Budget"
Great SALAD BAR
13 Items to mix
5 delicious dressings
MONDAY IS SENIOR CITIZENS DAY! SENIOR CITIZENS RECEIVE THEIR BEVERAGE FREE! ALL DAY!
LUNCHEON SPECIALS
CHOPPED STEAK DINNER 1.89
N.Y. PETITE STRIP DINNER $2.39
BREADED VEAL CUTLET $1.89
Includes Toast, Potato, Salad Bar
SERVED ALL DAY MONDAY — 11-4 TUES.-SAT.
SOUTHFIELD 25610 W. 8 MILE RD. AT BEECH-DALY RD. IN K-MART PLAZA
BELLEVILLE 2053 RAWSONVILLE RD. OFF I-94 IN K-MART PLAZA
LIVONIA 33456 W. 7 MILE RD. AT FARMINGTON RD. IN K-MART PLAZA
FARMINGTON HILLS 38350 W. Ten Mile 474-0203
HOURS: MON.-THURS. 11 to 8 • FRI. & SAT. 11-9 • SUNDAY 11 to 8

OLD ORCHARD 1-2-3
On Orchard Lake Rd. N. of 12 Mile
553-2210
"FAST BREAK" (PG)
George C. Scott
"HARD CORE" (R)
Sat. & Sun. Family Matinee
"THREE FANTASTIC SUPERMEN" (PG)
Clint Eastwood in
"EVERY WHICH WAY BUT LOOSE" (PG)

TERRACE 1 & 2
30400 Plymouth Rd. near Middlebelt
937-1717 427-1200
Peter Falk Peter Boyle
"THE BRINK'S JOB" (PG)
Mat. Wed. 1 show 1 p.m.
George C. Scott Peter Boyle
"HARDCORE" (R)
Special Family Mat. Sat. & Sun.
open 12:15 all seats $1.50
"THREE FANTASTIC SUPERMEN" (PG)
2 complete shows 12:45 & 2:30 pm

TOWNE 1 & 2
Greenfield Road N. of 11 Mile at Lincoln Center
968-8700
Richard Pryor
"FILMED IN CONCERT" (R)
Delightful French Comedy
"GET OUT YOUR HANDKERCHIEF" (R)
English Subtitles

## *Creating a ballet*

Tickets are still available for the young people's performances of the Joffrey Ballet at Ford Auditorium on Saturday, Feb. 24, at 12:30 and 2 p.m. Robert Joffrey will open on an empty stage, talking about ballet and how a production is put together. Stagehands will set up behind him. The lights will come up and the dancers will appear to warm up. Then the Detroit Symphony musicians will take their places in the orchestra pit. Tickets, at $2.50, are available at the Ford Auditorium box office.

## *The Look*

# Local rockers on the rise

By ETHEL SIMMONS

**The Look are appearing tonight through Sunday at the Hof-Brau Lounge, 1609 N. Wayne Road in Westland, starting at about 10 p.m. On Saturday and Sunday, a group called the Rockets will also be performing.**

The Look has more than just good looks. Members of this Detroit-based rock and roll band like to project a certain attractive appearance, and dress with flair.

But The Look also has a special sound that has made it one of the area's fastest-rising bands.

Last year they were voted runner-up for Best New Group of 1978 in the Michigan Music Awards on radio station WABX.

"It was a public poll," said Look guitarist Randy Volin. "WABX is the No. 1 rock and roll station in town."

**VOLIN AND** lead singer Dave Edwards organized the band a year ago. "It's our baby. We're like Frick and Frack," Volin said.

Other members of the group are bassist Rick Cochran, drummer John Sarkisian and guitarist Sam Warren.

Volin and Edwards played together in the band Airtight for two years and wrote songs together. When Airtight broke up, "we went our separate ways but kept in touch," Volin said.

**TELLING HOW** the band first got together, Volin said, "We stole everybody else from other bands. Once we got the guys we decided on, from the first gig it's been go."

"I cut my teeth on the Pontiac sound," Volin said. "For me, living in the Birmingham area, living around big trees and Cranbrook is very creative."

"Michigan has a real good scene for music," Edwards said. "It's coming into its own now, after Seger has won out nationally.

"Good bands are coming back here, to Detroit, although the media in modern music is in Los Angeles and New York. We want to make Detroit our main base. It's too nice here."

**VOLIN AND** Edwards have 30 original songs which The Look performs, and another 20 songs waiting to go. "Right now we're pushing for an album," Volin said.

To test a new song, they will play it in a set. They judge it successful if the dance floor's packed.

"By the end of the week, we see people dancing and singing our lyrics. It makes me feel good," Volin said.

Their songs that people request include "Do You Want Me To," "Lose Control," "We're Gonna Rock" and "Loosen Up."

"The only time I'm ever really free is when I'm playing, or when we're writing songs," Volin continued.

# Adventure series spotlights Austria

Ken Wolfgang, New Mexico world traveler and crack photographer, will present his new color movies of "Austria in 1979" for the World Adventure Series at the Detroit Institute of Arts at 2:30 p.m. Sunday, Feb. 25.

His 90-minute film covers both winter and summer in the Alpine country from Christmas Eve in Salzburg to waltzing in the Vienna Woods.

It includes a primer on how to tour Austria, whether on foot, as the guest engineer of a mountain train, with a rented Gypsy wagon or as a student Grand Prix race driver.

Wolfgang also wanders along the Danube to historic castles, climbs the Tyrolian hills, visits the village where "Silent Night" was composed, scrambles over rooftops with a chimney sweeep at work, and rides a horsedrawn carriage with an elderly Viennese who recalls the glorious era of Emperor Franz Joseph.

For information on the 2:30 p.m. Sunday program, write: World Adventure Series, Detroit Institue of Arts, Detroit 48202, or telephone 832-7676.

# Beethoven's 5th Saturday on 56

Beethoven's most famous work, the Fifth Symphony, will be performed by the Detroit Symphony Orchestra under the direction of Antal Dorati on "A Beethoven Festival" at 8 p.m. Saturday on Channel 56.

This hour-long program is one in a series that features the performance of all nine Beethoven symphonies. "A Beethoven Festival" was produced for television by Detroit's Channel 56 with a grant from the Ford Motor Co. Fund.

In a filmed introduction to the program, Maestro Dorati agrees with host E. G. marashall when he says that the Fifth Symphony is the best known and most admired.

"As they say, it's a household word and justly so. I don't think there is any more exciting, any more constant or more-to-the-point symphony," Dorati says.

Dorati and Marshall discuss the flow and transition of the movements of the Fifth while taking a scenic ride on a tugboat along the Detroit River.

# Opening parties at Meadow Brook

You can become a First Nighter at Meadow Brook Theatre, Oakland University, near Rochester.

The Meadow Brook Theatre Guild will sponsor two First Nighter Parties. The first party will be held Thursday, March 1, the opening night for "The Deadly Game." The second party will be held Thursday, March 29, opening night for "The Adventures of Scapin."

Each evening will begin with a 6 p.m. reception at Meadow Brook Hall, follwed by dinner in the Christopher Wren Room at 7 p.m. The evening will include informal touring of Meadow Brook Hall and a talk with the play's director after dinner.

Reservations are $50 per couple, per play. Guests may attend either or both evenings. For information, call 377-3316.

# New game on WUOM

A new game series, "Let's Play Botticelli," is broadcast over radio station WUOM-FM (91.7) at 11 p.m. Saturdays.

One player assumes the name of a famous person, living or dead. The first initial of the last name is revealed to the other players. Hints as to the identity are given through questioning until the name is guessed.

"'Botticelli' makes fascinating listening," says producer Shirley Smith.


Golden Jade City
金玉城
Cantonese and American food
• Family Dining
• Lunches Served 11:30 - 4 pm
• Dinners - over 80 Selections
• Carry-Outs Complete Service
45188 FORD RD - Just East of Canton Center (Across from Meijer Thrifty Acres)
459-3960

NOW OPEN!
HOUSE of WOO
OPEN FOR LUNCH AND DINNER
HOUSE SPECIALTY
Seafood Imperial cubes of Lobster meat Scallops & fresh Shrimp sauteed with assorted Chinese vegetables
CANTONESE—CHINESE AND AMERICAN DISHES
• Carry Out • Banquet Facilities • Catering Services • Dine Out Under the Pagoda
44011 FORD RD. (1 mile west of I-275) Canton
981-0501

EVERY MONDAY
WALLY MANN'S
GONG NITE SHOW
WITH GUEST CELEBRITIES
J's COCKTAIL LOUNGE
8866 Telegraph at Joy Rd.
583-7900

DINING AND ENTERTAINMENT GUIDE
ON THE TOWN

Adams Towne House
Wed.-Thurs. Buffet $4.50 Kids under 10 $2.95
Choice of Roast Beef, Fish, Chicken, Ribs, Vegetable & Potato, Daily Specials and Salad Bar
FRIDAY FISH SPECIAL STUFFED-FLOUNDER WITH CRAB MEAT
30843 PLYMOUTH RD. 2 BLKS. E. OF MERRIMAN 421-5060
Serving Businessmen's Lunches Daily - Salad Bar
Have Your Next Party Here
Sun.-Mon.-Tues. Try Our $4.95 Menu
Sunday Hours 2-8 PM
Come Listen & Dance to STAR DANCE

Why our pancakes don't stack up.
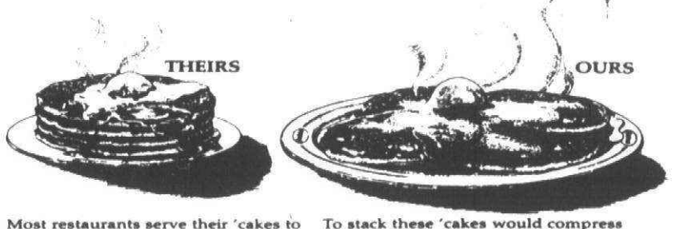

Most restaurants serve their 'cakes to you in a stack. We don't.
We serve them spread out on your plate. There's a reason for that. Perkins 'cakes are made with a special batter to make them delicate, light and airy—filled with tiny bubbles. This gives you a good eating texture and a delicious flavor.
To stack these 'cakes would compress them and hurt that good eating experience we've worked so hard to give you.
No, our 'cakes don't stack up. Not in our kitchen.
But once they're served, if you still prefer to stack them yourself,—well, okay.
We just want you to know what you're giving up.
Perkins Cake & Steak
501 South Wayne Road, Westland
Hours: Mon. thru Thur. 7 AM - 2 AM
Closed 10 PM Sun. Open 24 Hours Fri. - Sat.

Here's Where to Dine & Dance
OMAR KHAYYAM'S Supper Club
Business Lunches 11 AM - 3 PM
Dinners Monday - Saturday
Excellent Food Menu
• Mid-Eastern Dishes
• American Food
BELLY DANCERS
Try something different Monday thru Saturday for lunch and dinner!
Come watch this age-old art skillfully demonstrated, while enjoying the exotic mid-Eastern atmosphere.
ALL THE FINEST IN Wines & Liquors
OPEN 11 AM Mon.-Fri.
11 AM - 3 PM - LUNCH
5 - 7 HAPPY HOUR
Call 261-6720 for reservations
28340 Ford Rd. • Garden City (Next to Big Boys)

The Sherwood Inn
N.Y. SIRLOIN STEAK — $6.95
KING CRAB LEGS - $8.95
Reg. Dinners served until 11 P.M.
Fri. & Sat. til 12
36071 Plymouth Rd
RESERVATIONS SUGGESTED
937-1458
261-5500
NOW APPEARING The Music of KIM STRICKER AND DAVE MORSE
BANQUET FACILITIES AVAILABLE FOR ALL OCCASIONS
WE SPECIALIZE IN WEDDINGS - CALL FOR DETAILS

The Lion and the SWORD
31410 Ford Rd. Garden City
(corner of Merriman) 427-9075
TRY OUR DINNER SPECIAL
1-lb. Pork Chop ..... $6.95
Prime Rib ..... $5.95
T-Bone ..... $5.95
Luncheon Special
Fri. All You Can Eat .... $2.95
APPEARING NOW...
"Showcasemen"
Tues-Sat.
COCKTAIL HOURS: 11-12 am & 5-7 pm
BUSINESSMENS LUNCH - DINING-DANCING - BANQUET FACILITIES
Open 11 am - 2:30 am MON.-SAT.

MOY'S 梅三
RESTAURANT
CANTONESE & AMERICAN FOOD
JAPANESE STEAKHOUSE
•EXOTIC COCKTAILS•
Carry-outs on Chinese Food
CHINESE: LUNCHEON 11 AM-3 PM
JAPANESE: LUNCHEON 11 AM-2 PM
DINNERS 5-9:30 PM FRI & SAT til 10:30 PM
Closed Mondays
16825 MIDDLEBELT AT 6 MILE, LIVONIA
Reservations Accepted
Tues., Wed., Thurs. and Sun Only
427-3171

ART LIQUIDATION
OVER 2,000 OIL PAINTINGS & FRAMES
TO BE GIVEN AWAY FREE 20 x 24 OIL PAINTINGS
DRAWING EVERY HOUR 11 AM TO 4 PM YOU MUST BE PRESENT TO WIN.
WE HAVE PURCHASED THE ENTIRE STOCK OF A PROMINENT ART GALLERY. WE MUST LIQUIDATE THIS FINE COLLECTION OF PAINTINGS & FRAMES. BELOW ARE JUST A FEW OF THE BARGAINS YOU WILL FIND! COME EARLY FOR BEST SELECTION!
$10.00 SOFA SIZE OIL PAINTING
DECORATOR PRINTS 99¢
OIL PAINTING SPECIALS
8 x 10 ..... $ 5.00
12 x 16 ..... 11.00
16 x 20 ..... 15.00
24 x 36 ..... 10.00
24 x 48 ..... 19.00
THIS SUNDAY ONLY
FEB. 25 10 AM-5PM
WIN SCHULERS - MARRIOTT INN PLYMOUTH ROAD ANN ARBOR
FINE OIL PAINTINGS BELOW STARVING ARTIST PRICES
ART LIQUIDATORS DIV. OF WHOLESALE ART DISTRIBUTORS
VISA

# Area art on exhibit at Ren-Cen

By MARGARET MILLER

Artist Janet M. Anderson sees in detail as she looks around Livonia, scene of her present life, and the Detroit area, scene of her heritage.

And those who love that heritage will be able to share her detailed view when they visit a display of her pen and ink drawings continuing through March 3 in the Renaissance Center, Detroit.

"I think I'm the first artist from this area to be invited to put on a show in Ren-Cen," said the 29-year-old. Her finely-drawn works, maybe 100 of them, are on display in the Robert Findahl Galleries, Tower 200, Suite 134, Level 1.

She added that she had a call from Findahl last September, informing her that there had been requests for her work and inviting her to present the exhibit.

Those who go to see her drawings will recognize scenes from Livonia, where she has lived for the last half-dozen years. There's the farmhouse at Greenmead, which she drew for an open house at the city's historical site a couple of years ago.

Other local buildings she has drawn are the Wilson barn and the old house once owned by Judge Alexander Blue.

All are drawn in sharp and careful detail, as are the scenes from other parts of the metropolitan area — the view down the Detroit River from Ren-Cen, the Bob-Lo boat, the Vernor plant and the Yates Cider Mill at Rochester.

"YOU KIND OF teach yourself to see," explained this seer of great perception, "and the more you see the more you become aware.

"I used to do abstracts in art school, but it got so that often I lost track of what I was abstracting. For me, showing the detail I observe is more satisfying."

Ms. Anderson captures that detail by using a special pen into which a needle has been inserted to let her do fine line drawings. She works now mainly in a studio apartment just inside the Detroit city limit.

Some work is done, though, in the Livonia home which, she was delighted to realize after moving in, is in the neighborhood of several art clubs.

Born in Royal Oak and moving around the Detroit area several times, she has found this part of town a fine one for artistic endeavor.

Besides the recognition that comes from use of her work in connection with Greenmead and the drive to save the Wilson Barn, she has found a wealth of opportunity in mall shows and other exhibits.

"These are great for the public and the artist," Ms. Anderson said. "The public has a chance to buy original art that might not be otherwise available, and the artist can show work to a great many more people."

JANET ANDERSON said she began what is turning out to be a successful artistic career with "a really good art course at Dondero High School in Royal Oak."

She then studied art for a year at Pratt Institute in New York City and for another year in Detroit's Center for Creative Arts.

On display in the Findahl exhibit are a pen and ink drawing of the Detroit skyline from the Ambassador Bridge to the Renaissance Center, as well as a series of other familiar Detroit scenes like the Fisher Building, St. Mary Catholic Church in Greektown and the Smiley Brothers "castle" on Woodward.

A recent addition to her collection is one she calls "The Vernor Epic."

It shows the founder of the ginger ale industry when he was a pharmacist, the early building at Clifford and Woodward and one of the early delivery trucks.

"I tried to include the openness of the way the firm used to do business," said this Detroit area native, "and the timeless quality of the firm's history. I want it to be an overall picture of a major industry of Detroit other than the auto industry."

She also has several drawings of Bob-Lo boats, which have a special niche in her affection because her grandfather, the late Charles Anderson, served as captain of those vessels for many years.

He also sailed to Put-In Bay during his lake career, and her drawing of the Detroit skyline is taken directly from his old photograph.

HER SUCCESS is making art a career Ms. Anderson attributes at least in part to ideas from her business manager, Marilyn Krause.

"She does a lot of the selling and comes up with good ideas," the artist said. Through Ms. Krause, she has started offering prints, some of which are available in the RenCen show.

What's down the road for this young artist?

Well, hopefully one of the roads will be Hines Drive. "I love that area and would like to start some drawings of its famous spots."

She probably also will step up a travel schedule and do some more famous skylines and buildings in other parts of the country.

"And more lighthouses," she added. "I love to do lighthouses."

One artist she feels has been a major influence is nature depictor Gwen Frostig of Benzonia, Mich.

"I stopped at her shop up there one day, and she gave me some of the best advice I've had," said Ms. Anderson.

"What she said was that whatever I felt was the best way to get across my ideas was the medium I should use. I should forget about the pressure from the purists and be the artist I could be. That's what I've tried to do."

## Credit union selects officers

Five residents have been elected to the board of directors of the Plymouth Community Federal Credit Union.

Elected to three-year terms at the credit union's annual meeting were: Margaret Wilson, Jack Bologna and Bill Brown.

W. Edward Wendover was elected to a two-year term and Walter Hagen was elected to a one-year term.

The five newly-elected directors will join other directors in an organizational meeting next week. The remaining directors are Margaret Dunning, William Sliger, Daniel Herriman and Barbara Burgett.


Mid-Winter INSULATION Special
$279 per 1000 sq. ft. ceiling 6" blown fiberglas FREE ESTIMATES
Roll Insulation Available for Do-It-Yourselfers
478-6046 • 227-4839
VISA Jones Insulation Supplies

Getting settled made simple.

New-town dilemmas fade after a WELCOME WAGON call.
As your Hostess, it's my job to help you make the most of your new neighborhood. Our shopping areas. Community opportunities. Special attractions. Lots of facts to save you time and money. Plus a basket of gifts for your family. I'll be listening for your call.

Welcome Wagon
CALL
356-7720

Early-Bird SPECIAL
Armstrong SOLARIAN $6.88 SQ. YD.
LARGE SELECTION IN STOCK
PROFESSIONAL INSTALLATION AVAILABLE
Amtico NO WAX SUNBEAM TILE NOW ONLY 69¢ Limited Time!
CERAMIC BATH TUB ENCLOSURE COMPLETELY INSTALLED $199.95 OVER PRESENT WALL
BRUCE WOOD FLOORING 33¢ EACH
Congoleum CUSHION FLOOR 12" SEAMLESS NO WAX $3.95 YD.
AMTICO VINYL ASBESTOS TILE NOW ONLY 19¢ SQ. FT.
Barwick KITCHEN SCOTCHGARD NOW ONLY $4.97 SQ. YD. PATTERNS-TWEEDS
Your Complete Floor Covering Centers
Linoleum • Carpet • Tile • Ceramic
Expert Installation • Work Guaranteed
Plymouth Floor Covering
1180 Ann Arbor Rd. 1 Blk. E. of Sheldon 453-2444
33611 Plymouth Rd. 1 Blk. W. of Farmington 427-7120
Professional Floor Covering Service Since 1960
OPEN MON.-FRI. 9-9 SAT. 9-6 CLOSED SUN.

DISCOUNT PRODUCE and Garden CENTER
Sale Dates February 22-February 24
38001 Ann Arbor Rd., Livonia. Across from Stans Market
464-0410 Mon.-Sat. 9-7, Closed Sunday
Bananas 19¢ LB.
Carrots 3 LB. BAG 79¢
10LB. YELLOW Onions 1.39
LETTUCE 59¢ Head
Mid Winter Florida CITRUS SALE
COUPON OFFER
R.C. COLA 16 OZ. RETURNABLE BOTTLE $1.29 SAVE 40¢ Feb. 22-24
Grapefruit
Temple Oranges
Juice Oranges
Tangerines
All At Low Retail

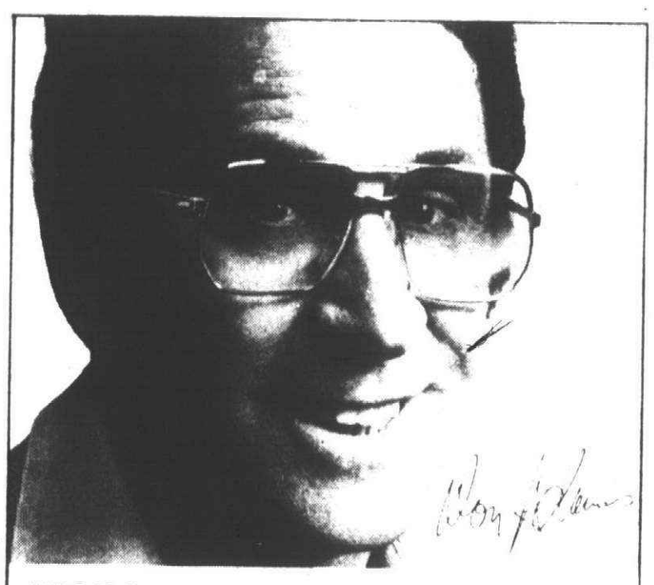
"If I lived near you I'd have a great place to get 1-hour eyeglass service."
Some big stars get their glasses at PEARLE Vision Center. One reason is, depending upon the prescription, we can make many glasses in 1-hour. We can give you this fast service because we have our own in-store laboratories. So come to PEARLE Vision Center. You've got as good a reason to go as Don Adams does.
PEARLE vision center™ A SEARLE COMPANY
DETROIT
18351 Plymouth Rd. near Southfield
Tel. 273-1102. Open daily 9:30 to 9, Sat. 9 to 5:30.
For other locations call toll-free 800-325-6400.
GRAND OPENING NOW
© 1979 Searle Optical Inc., Dallas, Texas USA

Coupon
Hostess

WONDER Bakery Thriftshop
AT YOUR Bakery THRIFTSHOP
THIS COUPON IS WORTH
ONE DOLLAR
THE
WONDER/HOSTESS THRIFT STORE
37051 AMRHEIN ROAD, LIVONIA, MICHIGAN
WILL REDEEM THIS COUPON FOR $1.00 WITH THE PURCHASE OF $3.00 OR MORE IN MERCHANDISE
EXPIRES MARCH 3
ON WONDER BREAD, HOSTESS CAKES, POTATO CHIPS, CANDY, COOKIES, DONUTS
WE GUARANTEE SATISFACTION OR YOUR MONEY REFUNDED
FARMINGTON RD. LEVAN RD. SCHOOLCRAFT RD. AMRHEIN PLYMOUTH RD. NEWBURGH RD.
SAVE UP TO 40% ON BIG ITEMS IN YOUR FOOD BILL
HOURS: MON. THRU FRI. 9 A.M. TO 6 P.M. • SAT. 8:30 A.M. TO 5 P.M.

OPEN SUNDAY 12-6 • DAILY 9 TO 9
HALLMARK

RICH CARVED PECAN FINISH BEDROOM GROUP BARGAIN
ALL FOR JUST $438 COMPLETE
Includes Massive Triple Dresser With Decor-Framed Mirror Plus Chairback Headboard In Choice of Full or Queen Size ...And You Even Get The Spacious Chest!
Sophisticated style contemporary details sleek hardware quality construction This glamorous bedroom group has it all And at this money-saving price it's a value you'll enjoy throughout the years Picture it in your home come see it on our floor take delivery while this bargain price is still available only at Hallmark Furniture
USE YOUR VISA OR MASTER CHARGE CARD
HALLMARK FURNITURE GALLERIES
28795 PLYMOUTH RD. 2 Blks. E. of Middlebelt
937-0270

# Old Brands Not Missed.

—National Smoker Study

## Research shows 14 out of 15 MERIT smokers find total "taste" satisfaction.

Low tar MERIT has proven that it delivers the flavor of high tar brands—but can it satisfy smokers *long-term?* A nationwide research effort confirms it.

***Confirmed:*** 85% of MERIT smokers say it was an "easy switch" from high tar brands.

***Confirmed:*** 9 out of 10 MERIT smokers not considering other brands.

***Confirmed:*** Overwhelming majority of MERIT smokers say their former high tar brands weren't missed!

And in interviews conducted among current high tar smokers:

***Confirmed:*** Majority of high tar smokers rate MERIT taste equal to—or better than—leading high tar cigarettes tested! *Cigarettes having up to twice the tar.*

***Confirmed:*** Majority of high tar smokers confirm taste satisfaction of low tar MERIT.

This ability to satisfy former high tar smokers over a long period of time could be the most important evidence to date that MERIT is the first real taste alternative for high tar smokers.

Kings: 8 mg "tar," 0.6 mg nicotine—
100's: 11 mg "tar," 0.7 mg nicotine av. per cigarette, FTC Report May '78

Warning: The Surgeon General Has Determined That Cigarette Smoking Is Dangerous to Your Health.

© Philip Morris Inc. 1979

# MERIT

Kings & 100's

Volleyball results 2C
Jr. basketball stats 3C
In the Pocket 4C
Swim times 5C
Classifieds 7C



# Doc's Corner angers teacher

Sports Editor:

Do you know what a pimp is? It is one who uses (and abuses) others for personal gain.

Do you know what a journalistic pimp is? It isn't. The words are mutually contradictory. At least they are mutually contradictory if the journalistic profession shares some of the ethics of other professions.

Your column of Monday, Feb. 19 has reached a new low, if that is possible.

Somewhere in your journalistic maturation process (or lack thereof), you seem to have missed an important lesson in humanity.

Once again, Dennis, the word is "ethics." It is common to coaching, teaching, reporting and living.

Lest you remain unaware of the fact, allow me to enlighten you. Most of us in this community share the belief that one does not willingly hurt others for personal gain.

Some of your columns, and particularly last Monday's, belie the fact that you share in this belief.

You and I both enjoy "captive audiences." Noblesse oblige. With certain positions come certain moral responsibilities.

Don't hurt kids, Dennis. Monday's column was thoughtless, cruel and unnecessary.

So is a pimp.

**BRIAN SCHWALL,**
**Canton High teacher**

## *Battle for Sub-8 crown next*

# Rocks rout Trenton, 81-40

By DENNIS O'CONNOR

Plymouth Salem's 81-40 Suburban Eight League victory over Trenton turned out to be nothing but a Tuesday night warm-up for what should prove to be the real showdown tomorrow night.

The Rocks overwhelmed the hapless Trenton squad with an unstoppable pressure defense over the last-place team.

Bentley, at the same time, was taking care of lowly Allen Park, 83-54, in much the same fashion as the surging Rocks.

So, now the scene is set for tomorrow (Friday) night at Salem's gymnasium. It will be the Rocks, once state-ranked but now 9-1 in the conference and 16-2 overall, against a Bentley squad with the same records. Bentley has not lost since suffering its only league setback to Salem one month ago at the Bulldogs' gym.

Salem is knotted in a league tie, however, because it was upset at its own court by Dearborn Edsel Ford three weeks ago.

Despite past performances, though, the Salem — Bentley battle comes down to this. The winner of this game will control its own fate for the Sub-8 crown and, most likely, take the outright title, even though one league game will still be left on both teams' schedules.

Salem and Bentley split games last season and shared the Sub-8 crown. Before last year, the Rocks had won four straight outright titles.

Taking advantage of weak guard play on the part of the Trojans, Salem made no contest out of Tuesday's preliminary battle, whipping the weaker squad with hardly breaking a sweat.

Salem's pressure defense and potent offensive rebounding strength spelled the difference in the contest.

Trenton committed 31 turnovers in all, thanks to the Rocks' quickness. Salem stole the ball time and time again and got the easy fast-break bucket.

Rich Hewlett, Salem's play-making guard, led the steal and basket parade with 21 points for game-high honors. He also registered his 59th steal of the season midway in the third quarter to set a new Salem record.

Seniors Bill Thimm and Kevin Kelliher followed Hewlett in the scoring columb with 12 points each. Howard Monk chipped in with 11 points.

Despite Salem's small squad, Rock coach Fred Thomann explained that the pressure defense has been the strength of his club all season, and that same pressure must be applied to Bentley

"We know what we have to do," Thomann said. "We have to keep the pressure on their (Bentley) people. We hope we can do that.

"It's been our strength all year long."

Thomann was happy with his squad's effort against Trenton.

"Our defense was excellent and our running game was good. I thought we played (well). When you play a team that's not very good, we try to get the most out of it."

Salem grabbed a total of 37 rebounds — 23 offensive and 14 defensive — to only 16 for the Trojans. Salem registered 31 field goals in 79 attempts for 40 percent, while Trenton canned only 14 of 45 shots for 31 percent.

PLYMOUTH SALEM--TRENTON

**Plymouth Salem (81)**-- Barry Owens 3, 0-0, 6; John VanWagoner 1, 3-4, 5; Eric Heidt 0, 0-0, 0; Kevin Kelliher 6, 0-0, 12; Jim Anderson 0, 0-0, 0; Brian Kelliher 2, 0-0, 4; Howard Monk 3, 5-6, 11; Bill Thimm 4, 4-5, 12; Matt Etienne 4, 1-1, 9; Rob Neu 0, 1-2, 1; Rich Hewlett 8, 5-6, 21; Paul Dillon 0, 0-0, 0 **Totals**: 31, 19-24, 81

**Trenton (40)**-- John Regorrah 0, 1-2, 1; Curt Foseria 0, 5-6, 5; Dave Crimmins 3, 0-1, 6; Dan Carmichael 4, 2-2, 10; Mike Doyle 0, 0-2, 0; Paul Riechoff 3, 2-5, 8; Steve Kulijaka 1, 1-2, 3; Mike Kolcheff 3, 1-3, 7 **Totals**: 14, 12-23, 40

**Total Fouls**: Plymouth Salem 20, Trenton 15 **Fouled Out**: None

| | | | | | |
|---|---|---|---|---|---|
| PLYMOUTH SALE?M | 21 | 15 | 23 | 22 | --81 |
| TRENTON | 9 | 10 | 12 | 9 | --40 |

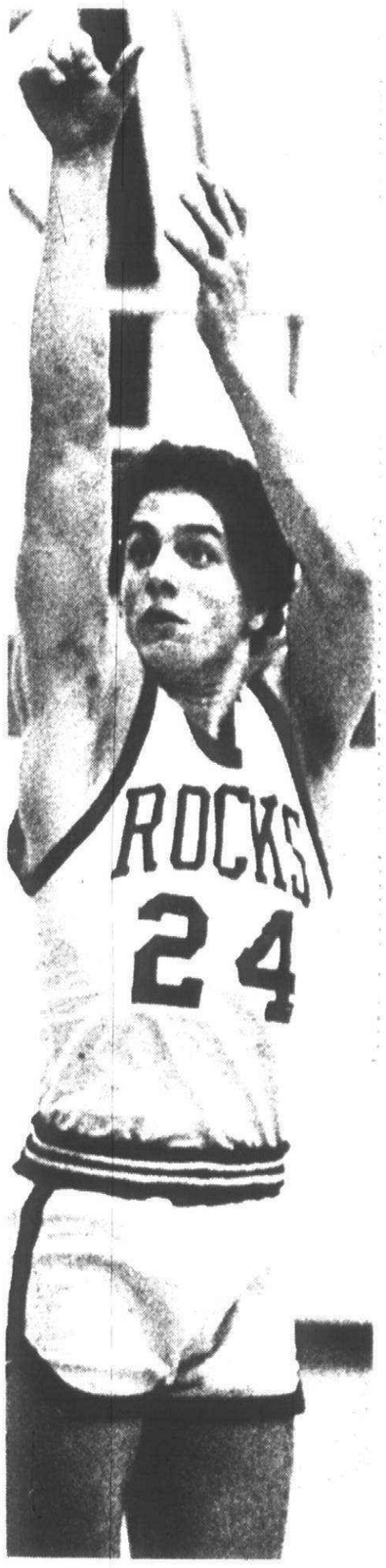


Paul Dillon eyes this jumper against Trenton on Tuesday night. (Staff photo)

# *Will soccer come to CEP?*

By DENNIS O'CONNOR

Will high school soccer become part of the athletic program offered at the Plymouth Centennial Educational Park next year?

Officials from two local junior soccer leagues made their request to the Plymouth-Canton school board Monday night.

And, although formal action was not taken on this issue, it was learned that an increase of $9,000 in the athletic budget would be necessary to implement the programs.

Tony Ruggiero, vice-president of the Western Suburban Soccer League, told the board in a prepared statement that low cost, low injury rates, the simplicity of the game and the chance to gain additional participation from athletes not in other varsity sports were the main reasons behind the request.

"The many fine soccer athletes in the school district need to have the recognition of representing their school," Ruggiero said in the statement. (A total of about 1,400 boys and girls recently registered for the spring junior league season.) "To deny these athletics is to ignore the growing feeling in the community that soccer should be part of the athletic program to fulfill the needs of today's athletes."

In the proposal were four varsity soccer teams boys and girls squads for both Salem and Canton highs. The boys season is in the fall while the girls compete in the spring.

The maximum cost figures presented to the board were approximately $900 per team, according to figures from Livonia Stevenson High School, which has had a soccer program for three years.

This figure, however, included $1,000 of revenue per team from the Stevenson soccer boosters club.

Plymouth-Canton Athletic Director John Sandmann is in full support of adding soccer to the athletic program. He was concerned, however, with the $29,000 which was cut from the budget last year, eliminating 7th and 9th grade athletics completely.

"How to adjust eight or nine thousand into the budget to initiate the (soccer) programs — I just don't know."

"I understand they just reduced 7th and 9th grade athletics, but all junior league programs can take care of those athletes," Ruggiero said.

A varsity soccer team includes 20 members on each squad. A total of 80 varsity athletess, many of which do not compete on other sports teams, would be included in the competition.

"This would not affect the junior league programs," stressed Chuck Skene, director of parks and recreation in Plymouth, "because we would still keep our teams to provide competition for those who don't make the varsity squad."

Skene added that since the community had two teams to offer, it would be easier to get accepted in the same soccer league with the Livonia and Farmington schools, because scheduling problems would be minimized.

"If Salem and Canton came in the league together," Skene said, "it would keep an even number of teams in the league and avoid scheduling problems."

The Centennial Park already has a facility for soccer which the two junior leagues use. Some other schools use a football field as a playing area.

"If the program gets started, there will be no struggle from the bottom because we have talented kids," Ruggiero said. "But the longer we wait, the longer we get behind (the other programs) and then we will be struggling."

Three other Livonia high schools, Churchill, Bentley and Franklin, all started soccer programs last fall.

## *Canton's Harreld reaches regionals*

# Salem qualifies 6 wrestlers

Plymouth Salem mounted 117 points en route to a third-place finish in wrestling district competition at Walled Lake Western last weekend.

The Rocks, coached by Ron Krueger, qualified six wrestlers for this weekend's regional event.

Plymouth Canton, a 15th-place finisher out of 19 teams, scored 17 points and qualified one wrestler to the regional tournament.

Belleville, co-champions of the Suburban Eight League, won the district title with 162½ points. The state-ranked Tigers ran away with the title, defeating second-place Ypsilanti by 38 points.

Salem's 117 points were only seven-and-one-half behind Ypsilanti's 124½ total. Farmington, winners of the Schoolcraft Invitational, placed fourth with 88 points.

The regional qualifiers from the Western district face the qualifiers from the Southfield-Lathrup event Saturday in regional action at Walled Lake Western. The top four wrestlers from each weight class in the districts qualify for the regionals.

Probably the most pleasing thing in Krueger's eyes was that all six of his qualifying wrestlers are juniors.

Last year, Salem finished third in the districts and fifth in the regionals with a senior-oriented team.

"I told you at the beginning of the year we may be a better team than last year," the Salem coach said. "We're a year away, but we're not going to throw this year away."

Jim Schultz, dominating all wrestlers at 101 pounds, easily won the district crown at his class. Jeff Brown, an 115 pounder, also lived up to his first-seed placement with a district title.

Jeff Dunson, wrestling at 108 pounds, placed second, as did 129-pound Mark Ross and 181-pound Jeff Powers.

Jerry Valchine, wrestling at the tough 141-pound weight class, took fourth place to qualify for the last spot in the regionals.

"I'm very pleased," Krueger said. "But I'm not calling it a season. I've got six kids and I think five have a shot at going to state (the state meet if they qualify out of the regiobals). And I think the other has an outside shot at going.

"All I can do is keep looking at these six kids knowing they are all juniors. And we've got some others coming up for next year."

Last year, Salem qualified five wrestlers in the state meet.

CANTON, coached by Dan Chrenko, qualified its top wrestler, Tom Harreld (108 pounds), for the regionals.

The junior grappler won his first two matches 22-0 and 4-0 en route to a fourth place finish.

"He (Harreld) did a real good job for us," said Chrenko. "He didn't feel well all week, and I thought it was a tribute to him that he fought all day. He was tired by the end of the day.

Canton's other big suprise was 122-pound freshman Brett Haarala, who advanced within one match of qualifying for the regionals. He won two matches, marking the farthest any Canton freshman had gone in the districts.

Sophomore Dave Bennett was the only other Chief to win a district match, advancing out of the first round before elimination.

# *Junior cagers end 15th season with annual playoff competition*

The Plymouth-Canton Junior Basketball Association (PCJBA) completes its 15th season next week with the annual playoff championship games Saturday, March 3 at Pioneer Middle School and Plymouth Canton High School gymnasiums.

The PCJBA, under the direction of the organization's president Cindy Merrifield, begins playoff action all this week and next week, leading to the Saturday championship contests.

All 64 teams in the six respective leagues (C League — third grade girls and boys do not have playoff competition) are eligible for the post-season event, no matter what each team's record is at the end of the season.

The single-elimination event also includes complete participation from each member on each team, according to league rules. All the games are free and open to the public.

Championship action starts at 10 a.m. at Pioneer with the finals of the Boys B League (grades four-five) competition. The semifinals will be held Wednesday night, Feb. 28 at West Middle School.

The Girls B League (grades five-seven) championship contest starts at 11:45 a.m., also at Pioneer. The league's semifinal games take place Thursday night, March 1 at West.

The Boys A League (grades six-seven) rounds out the activities at Pioneer with its championship game at 1:30 p.m. The semifinals take place Thursday night, March 1 at East Middle School.

At Canton's gym, the Girls AA League (grades eight-10) tips off its championship game at 10 a.m. The semifinals start Saturday, Feb. 24 at Pioneer.

The Boys AA League (grades eight-10) championship game starts at 11:45 a.m. at Canton. The semifinals begin Wednesday night, Feb. 28 at Pioneer.

The Boys AA League competition (grades 11-12) for the championship crown starts at 1:30 p.m. at Canton. The semifinals take place Thursday night, March 1 at Pioneer.

Trophies for the regular-season champions will be presented at halftime of each respective league tournament championship game.

Sportsmanship awards will also go to the top teams in the boys' and girls' C Leagues.

Town 'n' Country's
FIREPLACE & WALL DECOR
CLEARANCE SALE $
LAST WEEK
Sale Ends Feb. 28

Western Wayne County's Largest Selection of Fireplace & Accessories

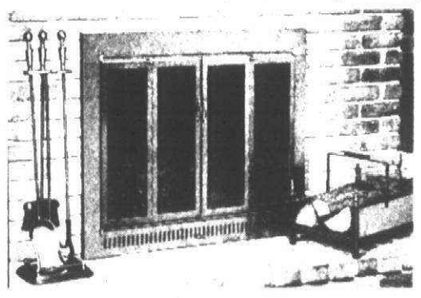

GLASS DOOR SALE
Antique Brass Door Specially Priced!
3 popular sizes
• 38x27 • 38x31 • 43x33
$59.88 unassembled
Budget Priced for Rec Rooms, cottages etc. Our everyday low price is $99.95

NOW YOU CAN KEEP THE HOME FIRES BURNING.
PORTLAND WILLAMETTE GLASSFYRE

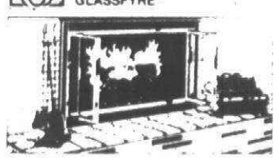

10% OFF

CLOCKS New England Cornwall
Harris Marlow Lindlow

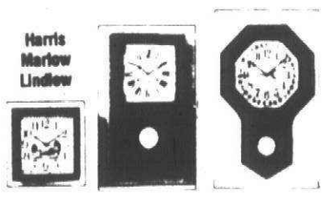

20% OFF

Lighting Fixtures

SAVE UP TO 70% OFF

All Cast Iron Franklin Wood Burning Stove
Reg. $199.95
Sale $169.95
Including Grate and Boot
See Our Large Selection of Woodburning Stoves at Special Low Prices

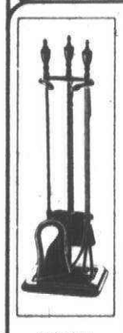

Fire-Place Tool Sets
FROM 20 to 30% OFF
HUNDREDS OF SETS IN STOCK

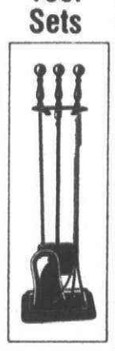

All Wall Decor

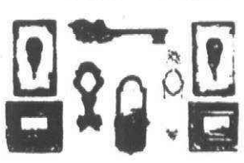

20% OFF

All Cast Iron Grates

20% OFF
Steel Grates From $3.99

Conserve Energy Heater Grate

Reg. $39.95
No N-78
1½" Tubing $28.88

Wall Pictures Oils & Prints

25% OFF

TOWN 'N' COUNTRY
Hardware & Fireplace
27740 FORD ROAD • GA 2-2750
3½ BLOCKS W. OF INKSTER RO. • OPEN DAILY 9-6 Closed Sundays
Quantities Limited Subject to Merchandise in Stock
True Value HARDWARE STORES

# Rock spikers bump Trenton in Sub-8 play

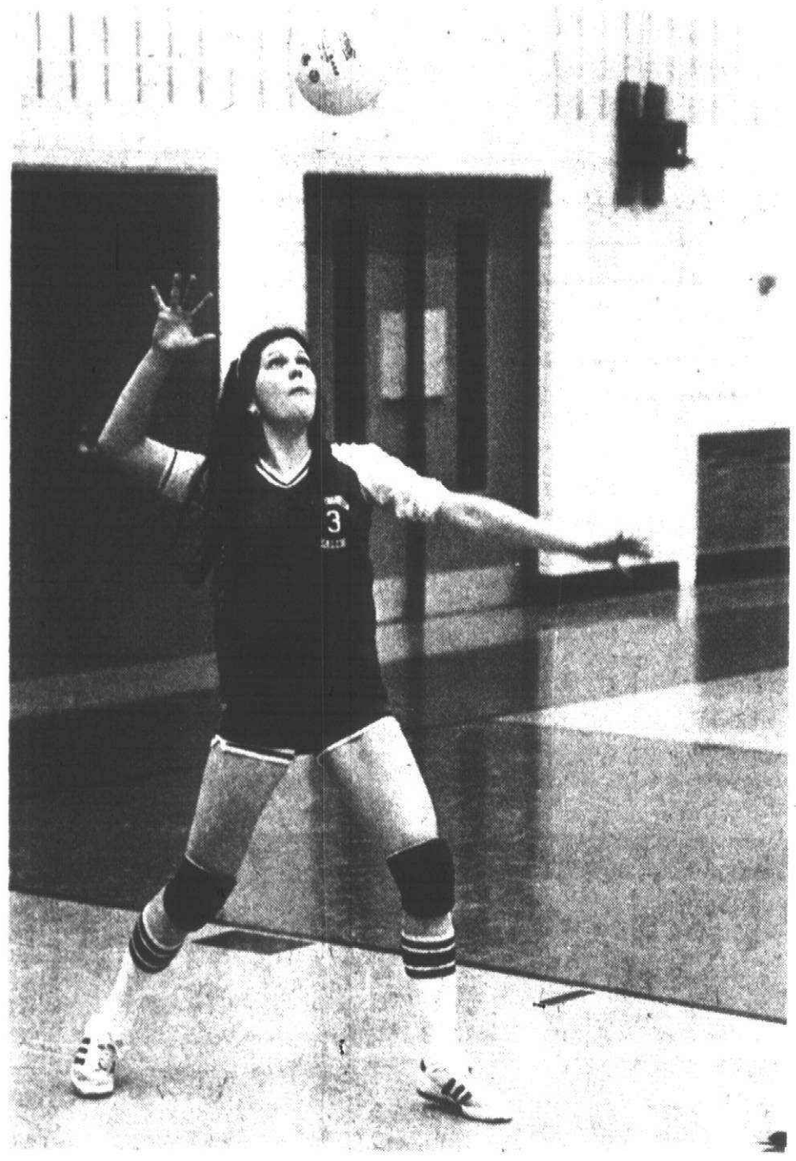

Cindy Leveille, a senior, takes careful aim with this serve against Trenton Monday night. The Rocks won the Sub-8 match. (Staff photo by Gary Caskey)

The Plymouth Salem varsity volleyball team improved its Suburban Eight League record to 5-5 after defeating Trenton in a three-game battle 11-15, 15-3, 15-8, Monday night.

Fluctuating leads during the first game gave Salem an early 8-6 margin after trailing 2-6. But the Rocks failed to maintain their lead, as the advantage switched back to Trenton's hands where it stayed for the remainder of the game.

Holding the Trojans to only two points, sophomore Cheryl Sobkow put the Rocks into an 8-2 lead with a six-point scoring drive in the second game. Senior captain Cindi Levielle and junior Ann Meixner followed by adding three points each that clinched the second contest for the Salem squad.

Playing the third game of the match in much the same manner as the second, the Rocks dominated the action and proved to be the stronger of the two teams.

Salem beat Trenton earlier in the season by scores of 15-6, 15-6.

"Serving and serve reception were among the problems in the first game," said Salem coach Cathy Himes. "The front row also didn't move their feet so the back row had a hard time seeing the ball when it came over the net. These problems in the first game were eliminated during the second and third."

Freshman Carol Ross was the mainstay in the Rocks defensive maneuvers, taking care of the bumps and making it possible for senior Monette Recto to set the ball up for Levielle to make successful spikes.

The Salem junior varsity was also victorious in a three-game match, 18-20, 15-8, 16-14.

Salem hosts Northville Monday in non-league action. Ending the regular season against Dearborn High School next Wednesday, the Rocks will honor the parents of the varsity players. Both games are at home and scheduled to start at 7 p.m.

# *Canton wakes up to beat RU*

A sloppy first-game performance by members of the Plymouth Canton varsity volleyball team forced the Chiefs into a three-game match against Redford Union Monday. Canton regrouped and won, however, 13-15, 15-0, 15-3.

After being ahead in the first game, 6-0, the Chiefs stopped playing and allowed their opponents to catch up and eventually take a commanding lead.

Hovering over game point, the Panthers gave Canton its chance to prove it was the better of the two teams by letting the Chiefs catch up. But the Canton squad failed to overcome the upstart Panthers, who took the last point of the game.

Upset by the non-aggressive play of her team in the first game, Canton coach Cyndi Burnstein gave a fiery speech to her players between the first and second games.

The Chiefs responded by smearing Redford Union 15-0 and 15-3 in the next two games.

"Redford Union didn't spike the ball at all and had no attack whatsoever," said Burnstein. "We were able to set up the ball every time and played off our serves, for the most part.

"Redford's only offensive hits were dinks that went right over our blockers' hands and into the arms of our setter who was waiting for them every time."

Burnstein complemented junior Claudia Williams for having a good game in serving, net play and blocks. Burnstein also cleared the bench against Redford Union and commended Donna Johnson on having a good game while replacing senior Sonia Lee, who was out of the Canton lineup with a pulled muscle in her neck.

Canton's next Western Six League match is Monday against Waterford Mott. The Chiefs beat Mott earlier this season, 13-15, 15-8, 15-11, and will look to improve on a 4-2 league record. The game is scheduled to start with the junior varsity competition at 6:15 p.m. in the Waterford gym. The varsity match will follow the JV competition at 7 p.m.


Standard Federal Savings Offers Continuous Compounding on 26-Week Money Market Certificates

9.620%
ANNUAL RATE

10.245%
EFFECTIVE ANNUAL YIELD

This effective annual yield is subject to change at renewal.

Rate in effect Thursday, February 22, through Wednesday, February 28.

EXAMPLE: BASED ON THIS WEEK'S RATES, $10,000 WOULD EARN $498.37 AT THE END OF 26 WEEKS.

Earn the highest effective annual yield available on insured savings by investing $10,000 or more in a 26-Week Money Market Certificate Account. The rate established at the time an account is opened is the rate in effect on that certificate for the full 26-week term.

These accounts are automatically renewed upon maturity at the then CURRENT rate unless otherwise notified. Federal regulations require a substantial interest penalty for early withdrawal from certificate accounts.

MEMBER FSLIC Federal Savings and Loan Insurance Corp. Your Savings Insured to $40,000

STANDARD FEDERAL SAVINGS

Call 643-9583 AT ANY TIME to obtain the current week's rate.



Home of Old Fashioned Service

THIS WINTER
CREATE A BETTER HOME WHERE YOU LIVE

Pineview Weldwood PANELING

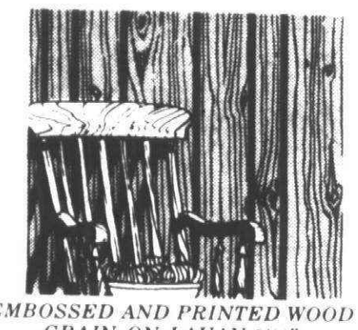

EMBOSSED AND PRINTED WOOD GRAIN ON LAUAN-5/32"

4x8 SUNRISE PINE (MEDIUM BROWN) $8.88

4x8 MELLOW BEECH $10.44
1/4" LIGHT TONED HARDWOOD VENEER

SEE OUR Craftsman II PANELS IN STOCK
RUSTIC OAK • RUSTIC WALNUT • CLEAR WALNUT

LAWSON MEDICINE CABINET

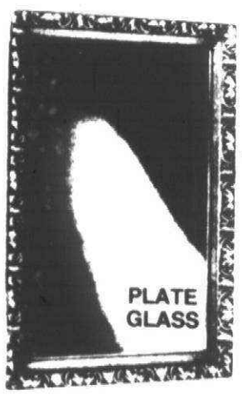

RECTANGULAR TYPE
NOW $34.88
• WHITE WITH GOLD
• FRUITWOOD
• PEWTER
REG. 41.88

OVAL TYPE
NOW 38.88
• WHITE WITH GOLD
• PEWTER

PLATE GLASS

KD SOFTWOOD STUDS

For Wood Gourmets

2x4-7
79¢ ea.
ECONOMY GRADE

2x2-7
70¢ ea.
STUD GRADE

SELECT YOUR OWN FROM OUR INDOOR RACKS

GLIDDEN SNOW WHITE SPECIAL

ONLY $4.99

Economical...and easy to use!

• Beautiful flat white finish for walls and ceilings
• Fast drying, easy to apply with brush or roller
• Tool clean-up is a snap with warm, soapy water

FIBERGLAS INSULATION

4"x15" FOIL ONE SIDE $5.99 50 SQ. FT. ROLL

6½"x15" FOIL ONE SIDE $6.49 30 SQ. FT. ROLL

Cash & Carry

5/8" NOVOPLY SHELVING

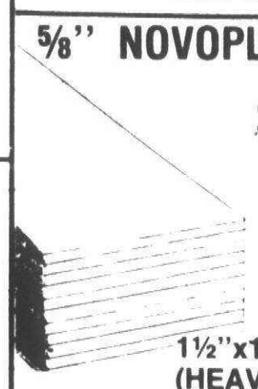

$1.96 ea.
12" x 96"

EXCELLENT FOR UTILITY SHELVING AND MANY OTHER USES

1½"x12"x96" $2.89 ea.
(HEAVY DUTY)

PRE-STAINED SELECT RESAWED REDWOOD BOARDS

6" 40¢ LIN. FT.
LENGTHS 10' & 12'

10" WIDTH 50¢ RUNNING FOOT
HEAVY 16', 18' & 20'
EXCELLENT FOR BEAMS OR PANELING

SALEM LUMBER CENTER
Your Neighbor Shops Here

30650 PLYMOUTH ROAD
GA 2-1000
Monday thru Friday 9 a.m. - 8 p.m.
Saturday 9 a.m. - 6 p.m.
Sunday 10 a.m. - 5 p.m.
Shed open Monday, Thurs., Fri. til 8 p.m.
VISA



Northville Downs

POST TIME NIGHTLY 8 pm (except Sunday)

JANUARY 1 thru SAT., APRIL 7
DAILY DOUBLE
5 Perfectas
3 Trifectas
including
$6.00 Box

For Clubhouse Dining Reservations
Call 349-1000



ORGANIZATIONAL BLAZERS

12 Colors
Brass Buttons
Custom Emblems

• Businesses
• Civic Clubs
• Churches
• Hotels
• Banks
• V.F.W.
• American Legion

Men & Women

Group Discounts

Custom Tailoring

ALLIE BROS
20331 Middlebelt
(2 blks. S. of 8 Mile)
Livonia 477-4434

CLIP and SAVE



My doctor pronounced me cured of cancer.

My boss didn't.

My boss didn't understand that I was healthy again.

So I was let go.

A lot of people are like my boss. They think that everyone dies of cancer. I thought so, too. Until the American Cancer Society, through one of its service and rehabilitation programs, helped me return to a normal life.

The ACS also has local Units that help Americans who've never had cancer understand it better.

Today, more and more, cancer is a curable disease. Ignorance about cancer is curable, too.

American Cancer Society



BOYS AND GIRLS— YOU CAN LEARN SPORTS SKILLS FROM THE STARS!

Here's a great opportunity for boys and girls to learn the fundamentals and techniques of their favorite sport—be it football (boys only), basketball, baseball, or softball (girls only), from top name pros like Al Kaline, Mickey Lolich, Kevin Porter, Ray Scott and Charlie Sanders.

Located on the campus of Eastern Michigan University, Camp Huron is designed to offer special one-week training sessions for boys and girls, ages 10-17. Sessions for football, basketball, baseball and softball will be held July 22-27 and July 29-August 3. Write today for a free copy of the Camp Huron brochure: Camp Huron—All-Pro Sports Camp, P.O. Box 472, Franklin, Michigan, 48025. (313) 626-5151.

CAMP HURON
ALL-PRO SPORTS CAMP

# Cage stats

JR. BASKETBALL STANDINGS
(As of Feb. 17)
(Caps donate league champs)

**Girls 'B' League**

| | W | L | GB |
|---|---|---|---|
| DOLPHINS | 10 | 0 | x |
| T-Birds | 8 | 2 | 2 |
| Flyers | 7 | 3 | 3 |
| Wings | 6 | 4 | 4 |
| Stars | 4 | 6 | 6 |
| Appollos | 3 | 7 | 7 |
| 76ers | 3 | 7 | 7 |
| Blues | 1 | 9 | 9 |

**Last Week's Results:**
T-Birds 34, Blues 24; Flyers 33, Stars 29; Wings 31, Appollos 19; Dolphins 49, 76ers 19

**Girls 'AA' League**

| | | | |
|---|---|---|---|
| DOLPHINS | 8 | 2 | x |
| Jays | 6 | 4 | 2 |
| Jets | 6 | 4 | 2 |
| Angels | 0 | 10 | 8 |

**Last Week's Results:**
Dolphins 35, Jays 27; Jets 34, Angels 17

**Boys 'AAA' League**

| | | | |
|---|---|---|---|
| Bucks | 12 | 0 | x |
| Jazz | 8 | 5 | 4½ |
| Spurs | 7 | 6 | 5½ |
| Pistons | 6 | 7 | 6½ |
| Warriors | 4 | 9 | 8½ |
| Suns | 1 | 11 | 11 |

**Last Week's Results:**
Bucks 87, Spurs 66; Jazz 73, Spurs 67; Warriors 87, Pistons 79; Pistons 106, Suns 74

**Boys 'AA' League**

| | | | |
|---|---|---|---|
| Hawkeyes | 11 | 3 | x |
| Buckeyes | 10 | 3 | ½ |
| Wolverines | 10 | 4 | 1 |
| Wildcats | 9 | 5 | 2 |
| Illini | 8 | 6 | 3 |
| Hoosiers | 7 | 6 | 3½ |
| Badgers | 7 | 6 | 3½ |
| Spartans | 3 | 11 | 8 |
| Gophers | 2 | 11 | 8½ |
| Boilermakers | 1 | 11 | 9 |

**Last Week's Results:**
Illini 49, Boilermakers 35; Illini 43, Badgers 32; Wildcats 61, Boilermakers 22; Hoosiers 52, Wolverines 38; Wolverines 48, Wildcats 40; Hawkeyes 66, Spartans 41; Buckeyes 42, Gophers 18

**Boys 'A' League**
**American League**

| | | | |
|---|---|---|---|
| ROYALS | 8 | 2 | x |
| Bullets | 7 | 3 | 1 |
| Mustangs | 6 | 4 | 2 |
| Celtics | 4 | 6 | 4 |
| Rocks | 4 | 6 | 4 |
| Lakers | 4 | 6 | 4 |
| Chargers | 4 | 6 | 4 |
| Knicks | 1 | 9 | 7 |

**National League**

| | | | |
|---|---|---|---|
| BULLS | 10 | 0 | x |
| Cougars | 8 | 2 | 2 |
| Warriors | 7 | 3 | 3 |
| Pistons | 7 | 3 | 3 |
| Stags | 5 | 5 | 5 |
| 76ers | 2 | 8 | 8 |
| Sonics | 1 | 9 | 9 |
| Nats | 0 | 10 | 10 |

**Last Week's Results:**
Warriors 53, Stags 48; Lakers 40, Chargers 31; Sonics 46, Nats 26; Royals 58, Bullets 38; Mustangs 23, Celtics 22; Rocks 53, Knicks 37; Cougars 38, 76ers 16; Bulls 48, Pistons 39

**Boys 'B' League**
**American League**

| | | | |
|---|---|---|---|
| PISTONS | 10 | 0 | x |
| Mustangs | 9 | 1 | 1 |
| Lakers | 6 | 4 | 4 |
| Royals | 5 | 5 | 5 |
| Knicks | 5 | 5 | 5 |
| Rocks | 5 | 5 | 5 |
| Darts | 5 | 5 | 5 |
| Sonics | 3 | 7 | 7 |
| Chargers | 1 | 9 | 9 |
| Celtics | 1 | 9 | 9 |

**National League**

| | | | |
|---|---|---|---|
| HAWKS | 10 | 0 | x |
| Trojans | 8 | 2 | 2 |
| 76ers | 7 | 3 | 3 |
| Bullets | 6 | 4 | 4 |
| Bulldogs | 5 | 5 | 5 |
| Nats | 4 | 6 | 6 |
| Cougars | 4 | 6 | 6 |
| Warriors | 3 | 7 | 7 |
| Stags | 3 | 7 | 7 |
| Bulls | 0 | 10 | 10 |

**Last Week's Results:**
Knixks 55, Sonics 43; Pistons 26, Lakers 22; Mustangs 38, Celtics 22; Bulldogs 52, Warriors 41; Nats 35, Bullets 32; Darts 36, Chargers 11; Royals 42, Rocks 39; 76ers 37, Bulls 23; Trojans 41, Cougars 22; Hawks 46, Stags 22

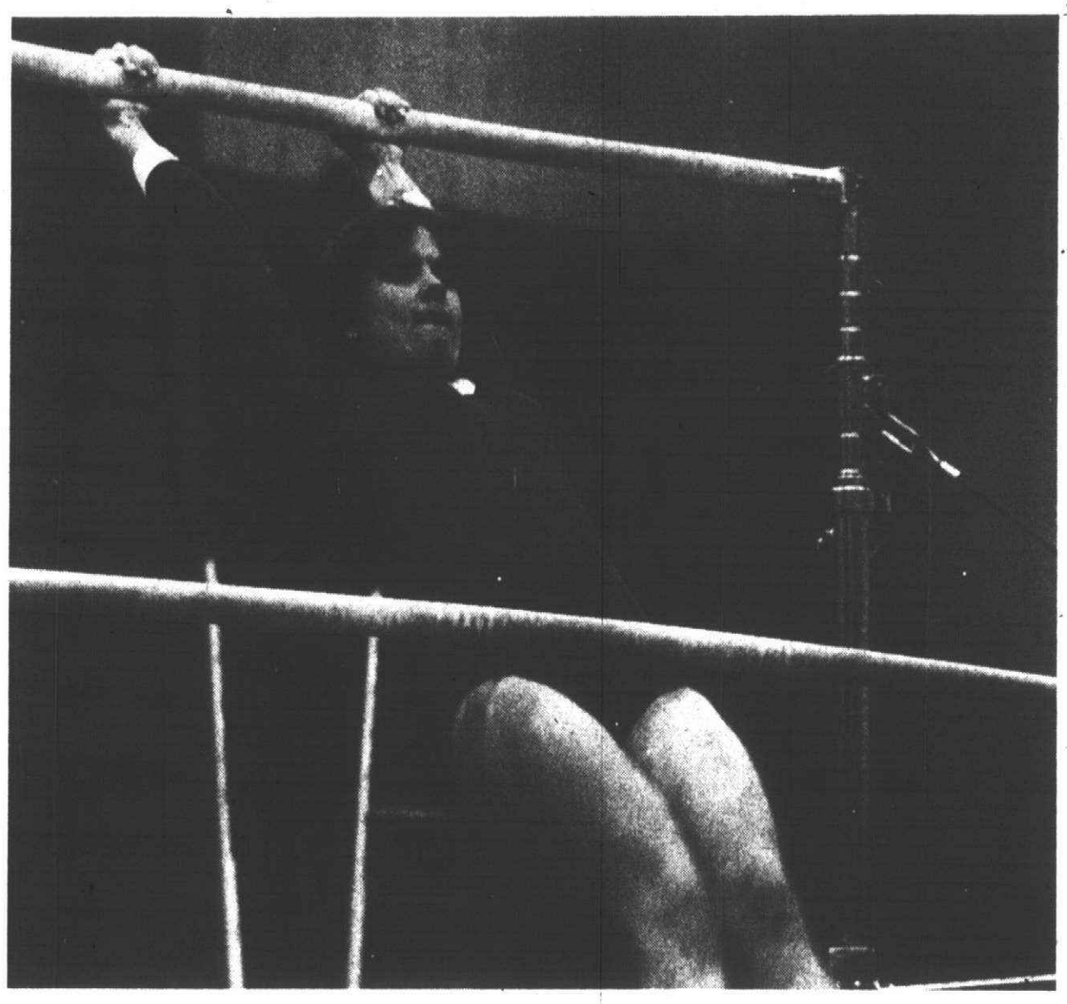

## Swinging away

**Plymouth Canton gymnast Katy Heaton is one of the many Chief performers who hope to qualify for next month's regional competition. Here, Heaton performs on the uneven parallel bars. (Staff photo by Gary Caskey)**

# Chief JV tips foes

The Plymouth Canton Chiefs JV basketball team made it two in a row when it whipped Western Six League rival Walled Lake Western 70-60 last Friday on the Chiefs home court.

Canton fell behind early, 17-15, after the first period of play. The Chiefs then outscored their opponents 21-9 in the second period to lead 36-26 at intermission.

Canton put the game away in the third quarter after scoring eight straight points and taking a 56-39 lead heading into the final quarter.

Jim Mills led the Chiefs with 18 points and Dave Malek added 16. Dave Carter tossed in nine.

On Tuesday, Canton humiliated Dearborn with a 61-38 romp.

The Chiefs jumped to an 18-2 lead and the Pioneers never threatened.

Malek led the Chiefs with 14 points while Ken Van Kirk and Bill Childs added 10 and 11, respectively. Canton's record now stands at 12-6 overall and 6-2 in the Western Six


R-K DESIGN'S
REDFORD STARS HOCKEY CLUB
1977-78 UNITED STATES NATIONAL CHAMPIONS
VS
Dearborn Italian Bakery, Senior "A"
On Sunday, February 25, 7 P.M. At The
Redford Arena
For Information 937-2727

PRICES SLASHED!
HONESTLY...
SAVE NOW AS NEVER BEFORE
ARMSTRONG DESIGNER SOLARIAN
INSTALLED WITH ¼ INCH PLYWOOD SUB FLOOR (STEPS EXTRA)

| | | |
|---|---|---|
| 9 x 12 Room (12 Sq. Yds.) | COMPLETE | 228.00 |
| 10 x 12 Room (13½ Sq. Yds.) | COMPLETE | 253.00 |
| 11 x 12 Room (14 2/3 Sq. Yds.) | COMPLETE | 272.00 |
| 12 x 12 Room (16 Sq. Yds.) | COMPLETE | 296.00 |
| 13 x 12 Room (17¼ Sq. Yds.) | COMPLETE | 320.00 |
| 14 x 12 Room (18 2/3 Sq. Yds.) | COMPLETE | 345.00 |
| 15 x 12 Room (20 Sq. Yds.) | COMPLETE | 370.00 |

Giant Savings on Royal Solarian, Sundial and Imperial Solarian
Armstrong floor fashion center
Buy Your Solarian from an Armstrong Floor Fashion Center
• We are trained by Armstrong
• Installation Guaranteed by Armstrong
AJAX FLOOR COVERING
32639 FORD ROAD
½ BLK. E. OF VENOY
427-6620
FREE ESTIMATES
EXPERT INSTALLATION

SAVE $5.00
on the Knapp work shoe.
Cushioned Comfort

Sizes to 14, Wide Widths K-48, K-58
Regular $28.50
NOW ONLY $23.50
Sale ends March 31
Made in America
KNAPP
The more for the money shoe.
WESTLAND, 7060 Wayne Rd (diagonally across from Westland Shopping Center) Tel 722-2040 To have a shoe salesman visit you, call any number above *Over size 12, add $1.00
Mon., Thurs., Fri., 9:30 to 9:00. Tues., Wed., Sat., 9:30 to 5:30.
O&E

Wood I Lie To You?
NOT A CHANCE! THIS IS A GENUINE ERB REDFORD CASHWAY SALE, PRICES GOOD THRU FEB. 28, 1979
PREFINISHED PANELING HEADQUARTERS

PLUSWOOD PANELS
4'x8'
BRISTOL WALNUT REG. $5.99 $4.99 EACH
NATURAL BIRCH REG. $10.45 $8.29 EACH
GOLD ELM REG. $10.45 $8.59 EACH
COLONY OAK REG. $10.45 $8.59 EACH

MASONITE PANELS
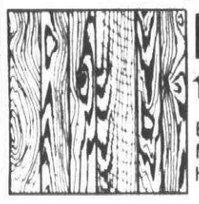
M. MASONITE CORPORATION
EMBOSSED TEXTURE MAN-MADE FINISH ON MASONITE HARDBOARD
4'x8'x5/32"
CEDAR MILL WHITE OR BROWN REG. $6.99
$5.77 EACH

2"x4"x8'
STUDS ON SALE
$1.35
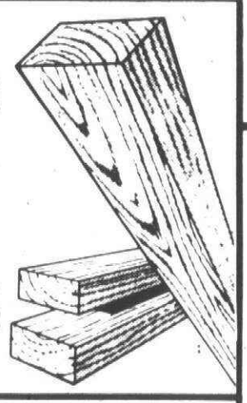

PING PONG TABLETOPS

2 PIECES 54" x 60" PAINTED GREEN
FOR YOUR REC ROOM OR BASEMENT
$19.95 TOP ONLY

WELDWOODS
PRINT ON LAUANS
4'x8'x5/32"
BUTTERSCOTCH REG. $9.59 $6.89 EACH
WILDERNESS HICKORY REG. $9.59 $6.89 EACH
SHORELINE REG. $9.59 $7.29 EACH
BROADLEAF REG. $9.59 $7.29 EACH
SEAMIST REG. $9.59 $7.29 EACH

WELDWOOD RUSTICS

4'x8'-¼"
• SPLIT RAIL
• SALT BOX
• POTTING SHED
NOW ALL THE RUSTIC, OLD-FASHIONED CHARM OF WEATHER BEATEN SIDING FOR ANY ROOM!
REG. $10.95
$9.79 EACH

Stop the fuel thief
WITH ZONOLITE ATTIC INSULATION
STOP COSTLY HEAT FROM ESCAPING THROUGH YOUR ATTIC. SAVE AS MUCH AS 40% ON WINTER FUEL BILLS. JUST POUR ZONOLITE OVER EXISTING INSULATION. ZONOLITE FLOWS FREELY, LEVELS EASILY. WON'T BURN. DOESN'T IRRITATE THE SKIN, ODORLESS.

3 CU. FT. BAG
$3.49 PER BAG

PLUSWOOD PANELS
PRINT ON PARTICLE BOARD
VALLEY and PLAINS ELM REG. $4.49 $3.99 EACH
MOJAVE PECAN REG. $4.99 $4.49 EACH

MASONITE PANELS
M. MASONITE CORPORATION

4'x8'x¼"
VOGUE SERIES
• 2 STYLES
REG. $7.79....
$6.79 EACH

4'x8'x½"
CDX PLYWOOD
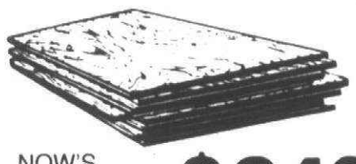
NOW'S THE TIME TO SAVE!
$8.49 EACH

24"x48"x¼"
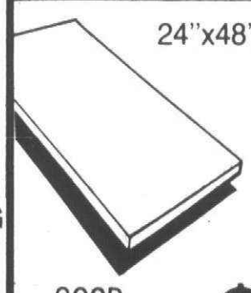
HANDI PANELS ON SALE
GOOD FOR MANY USES
$1.99 EACH

DO-IT-YOURSELF

AND SAVE WITH A CEILING BY ARMSTRONG
EXAMINE ARMSTRONG'S RANGE OF BENEFITS:
• VINYL FINISH IS WASHABLE
• HIGH SOUND ABSORPTION
• HIGH LIGHT REFLECTION
• EASY INSTALLATION
• SOME STYLES PATTERNED MATCHED OR FIRE RETARDANT
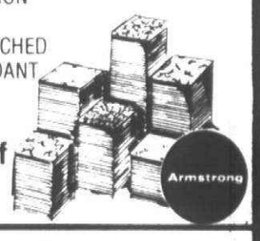
20% off ON ALL STOCK INVENTORY!

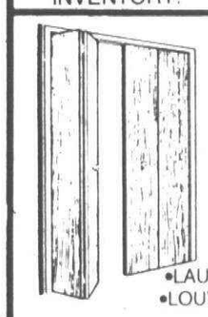
BI-FOLD DOORS
5 POPULAR STYLES TO CHOOSE FROM
•LAUAN •BIRCH •FULL LOUVRE •LOUVRE TOP •PANEL BOTTOM •6 PANEL COLONIAL

| SIZE | LAUAN | BIRCH | FULL LOUVRE | LOUVRE TOP PANEL BOTTOM | 6 PANEL COLONIAL |
|---|---|---|---|---|---|
| 2'0" | 22.25 | 23.75 | 38.95 | 45.95 | 53.45 |
| 2'6" | 24.45 | 24.45 | 41.95 | 48.75 | 60.45 |
| 3'0" | 24.95 | 27.45 | 46.45 | 56.45 | 68.75 |
| 4'0" | 40.95 | 40.45 | 69.45 | 78.95 | 97.95 |
| 5'0" | 42.95 | 45.75 | 77.75 | 87.45 | 110.95 |
| 6'0" | 46.45 | 49.95 | 83.45 | 99.95 | 126.95 |

SHUTTERS ON SALE
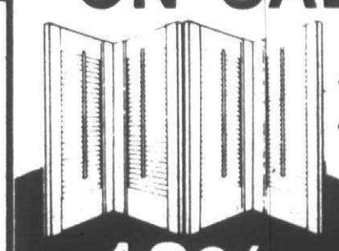
• MOVABLE LOUVRE
• DECORATOR PANELS
10% OFF

LIVONIA
11970 Farmington Road
Between Plymouth & Schoolcraft
261-5110
PONTIAC
888 Orchard Lake Road
Just E. of Telegraph
334-1511
Erb Redford Cashway
A Division Of
Erb Lumber Co.
STORE HOURS • WEEKDAYS 8 A.M. 5:30 P.M.
FRI. NITE 8:00 SAT. 5:00 SUN. 10 A.M.-3 P.M.
WARREN
24620 Schoenherr Road
Just S. of Ten Mile Road
775-7000
ROYAL OAK
803 South Main
Corner of Lincoln
548-2153

## Churchill takes honors

# CEP squads fall in quarters

Both the Plymouth Canton and Plymouth Salem varsity volleyball teams were eliminated from the Howell Invitational Volleyball Tournament last Saturday after reaching the quarterfinals.

Managing to come out of their pools in first place, both teams stumbled when reaching the quarterfinals, Canton losing to Brighton and Salem falling to Dearborn Fordson.

Canton posted a 7-1 record in its pool to make it to the quarterfinals. Second place in the Chiefs pool was Grand Blanc, which had a record of 4-4. Third place was Lansing Sexton with a 2-6 pool record.

Salem took first place in its pool with a 3-5 record ahead of Howell, which also had a 3-5 record. Salem's first place finish was the result of the Rocks victory over Howell during the round-robin play that day. Swartz Creek had a 2-6 record to follow the co-leaders.

Howell eventually reached the finals against Livonia Churchill after defeating Brighton in the semifinals. Churchill defeated Fordson in the semi-finals and won the crown by beating Howell in the finals, 15-10, 15-10.

Canton's loss to Brighton was after a three-game match by scores of 15-13, 11-15, 10-15. Salem also went three games against Fordson but lost, 9-15, 15-7, 10-15.

"Overall, we played real well for a young team," said Salem coach Cathy Himes. "We split with Swartz Creek mainly because we weren't warmed up yet. All the other teams had already played and we hadn't. After that match we played like we were ready."

Canton coach Cyndi Burnstein said it was a disappointment to lose to a team (Brighton) which the Chiefs had beaten earlier in the season. She was very pleased with the way the Canton team played all day, however.

## WSDP airs cage battle

WSDP-FM (88.1) will broadcast the Suburban Eight League clash between Livonia Bentley and Plymouth Salem tomorrow (Friday) night at the Rocks' gym.

The live broadcast will begin at 8 p.m. It will be preceded by the Fred Thomann pre-game show at 7:50 p.m., featuring the Rocks' head coach.

Ross Rhinehart (play-by-play) and Jon Hewett (color commentary) will be at courtside with all the Sub-8 action, in what should decide this year's conference champion.

WSDP-FM is the student-operated radio station of the Plymouth-Canton Community Schools.

## GL soccer registration

The Canton Soccer Club, members of the Great Lakes Soccer League, will hold its final registration this Saturday (Feb. 24) at the Plymouth Canton High School cafeteria 10 a.m. to 4 p.m.

Fee is $12 for one player, $20 for two players in the same family and $30 for three or more players in the same family.

All boys and girls in the Plymouth-Canton Community School District may register. Proof of age is required when registering in the league for the first time.

A separate Pee Wee Instructional Program, for all boys and girls ages 5-7, will also be offered. Fee is $8 per person and no proof of age is required.

For more information on these two programs or on any other league activities, call Dave Monk at 455-4225 or Ken Johnson at 397-0668.

## Softballers rock for $$

The Plymouth Salem girls softball team will conduct a 24-hour Rock-a-thon beginning tomorrow (Friday) at noon.

Fifteen members of coach Livi Way's team will bring their own rocking chairs to school on Friday and rock in the hall for the 24 hours. The girls are currently gathering per hour pledges from classmates and people in the community.

The rocking will continue throughout the Plymouth Salem — Livonia Bentley boys basketball game that night, where all fans are invited to watch and pledge money for the girls.

All procedes will go toward buying new equipment for the girls' squad.

# In The Pocket.

By W.W. EDGAR

For years bowling was looked upon strictly as a participant sport and not one that would attract the attention of spectators.

All that is changed now thanks to the pro bowlers. Proof of that was evidenced last week at Sunnybrook Lanes in Sterling Heights.

During the four days the pros were there, more than 5,000 spectators were attracted to the suburban establishment. Further proof came last Saturday when spectators lined up at 8 a.m. to get tickets. Nothing like it ever had been seen here.

This turnout of spectators along with the fact that the weekly pro tournament has the highest sports rating on television should end all thought that bowling is only a participant sport

**THE PROS** really put on a great show. When Tommy Hudson closed the deciding match with nine strikes in a row and an average of 240 for his three games, one couldn't ask for much more.

He had averaged 232 for the 24 games in the qualifying round, and still didn't lead the pack.

**A HIGH SCORING** wave hit Bel-Aire Lanes in Farmington last week and when the final pin fell three of the sharpshooters had broken the 700 barrier.

It started in the Wednesday men's league when Bill Kaudalian linked games of 264, 245 and 214 for 723. In another men's league, Clarence Lee came through with counts of 243, 228 and 239 for 710.

In the classic, where most of the sharpshooters hold forth, Bill Poe started with 254, followed with 246 and closed with 217 for a 717.

To add to the heavy firing, John Devak strung 11 striked in a row only to falter on the final ball and settle for 279 in 686.

He took high game honors but had to yield to Mark Friedman in a bid for second place as Friedman had a 276 in 694. Dean Shifman was next in line with a 673.

In the Thursday mixed league, Larry Augot was high with 255 in 653 and Dot Bashara paced the women with 559.

**IT WAS LIKE** old times at Westland Bowl — John Hurley rolled a 700 series after missing the mark for the past two weeks.

Bowling in the Monday men's league he linked games of 233, 237 and 258 for 728. But at that he had to yield honors to Larry Taylor who opened with a 288, followed with 252 and closed with 201 for 741.

The 700-barrier was broken again in the Little Caesar Classic when Jay Dishong did some of the most consistent bowling of his career. He started with a 244, came back with a 246 and closed with 245 for a 735.

Behind him came Bob Jawor with 683 and Mike Lee with 679. Hal Jolley had high single with 276 in 665.

In the women's division, Marge Kropacek again was high with a 605. Her nearest rival was Mary Porter with a 574.

**ANOTHER MEMBER** was added to the 700 club at Woodland Lanes when Bud Borkowski came up with a 711 count in the Livonia Strikers league. Although he carries only a 174 average he posted games of 229, 192 and 290.

**GRACE MILLER** took top honors in the Livonia Ladies Classic when she won the second game of the series with 199-35 — 234 and took the third with 183-35 — 218. This gave her the series with a 504-105--609.

Betty Markwardt and Dot Fulton tied in the first game at 215.

**MYRNA HILLE** moved in to the winner's circle in the ladies day classic at Farmington Lanes with a 244 in 670. At that figure, she beat Audrey Sirola by 51 pins.

In the teen classic, Harold McBride paced the 15-year-olds with 227 in 550. Fred Mc Neese topped the 14-year-olds with 210 in 560 and Mark Stryalkowski showed the way to the 11-year-olds with 199 in 493.

**AT GARDEN LANES** Stan Wentrzha paced the St. John Bosco loop with 665: Gene Oestrich was tops in the Wayne County loop with 622. John Dudek was high in the St. Linus circuit with 621 and Dennis Jarnett took first place in the Vinco group with 644.

**IN OTHER** top performances, Nick Lopez was high in the senior citizens league at Plymouth Bowl with a 232 in 592. This was six pins better than Jerry Dyke.

In the ladies league Carolyn McAfee had 234 with an average of 138. And Keith Collins had a 254 at Super Bowl.

RUB Rottenstone and lots of lemon oil on a perfume-stained dresser. Repeat if necessary. Odds and ends disappear fast when you use a low-cost Observer & Eccentric Classified Ad.

TELEVISION
SERVICE SPECIAL ONLY $5
We will pick up your television set, bring it to our shop and have it checked by our TV experts. You will then be notified by telephone of the cost of repair. If you decide not to have it repaired we will return it to your home. All for only $5
USED COLOR TV'S FOR SALE
STA-RITE TV
28915 JOY RD. WESTLAND
PHONE 525-5450

PROTECT YOUR CHILDREN
HOME & CAR

VAREX PATENT PENDING
DTXR . . . The Personal Security System
Now you can have a timely, cost-effective, security system, so compact, so portable that it's as easy to protect yourself, your loved ones and your possessions while you're away from them as it is when you're there! The DTXR, using a new motion detection concept, can alert you to an intruder by coded radio signal, or by immediate alarm. Or place in baby's room to monitor his movements . . . if he starts climbing out of his crib . . . you'll know! You'll think of hundreds of ways you can use the Varex DTXR Personal Security System to protect yourself, your children, your valuables . . . at home, at the office or on the road!
SEE YOUR LOCAL VAREX DEALER
Call us for the name of your nearest Dealer
DEALER INQUIRIES WELCOME
E&G SALES COMPANY
Warehouse Distributors • Importers • Wholesalers
479 South Woodward Avenue, Birmingham, MI 48011
(313) 642-6090

Michigan Money Market Certificates.

$10,000 Earns $485.10* in 182 Days.

$20,000 Earns $970.20* in 182 Days.

$50,000 Earns $2,425.52* in 182 Days.

*The Michigan Money Market Certificates pay 9.370 percent annual interest and have an effective annual yield of 9.966 percent, the highest return that any bank may pay. At the Michigan National Banks, the interest is compounded continuously. This is an annual rate and is subject to change upon renewal.

This rate is effective: February 22, 1979 - February 28, 1979.

Michigan Money Market Certificates are available with a deposit of $10,000 or more at any Michigan National Bank.

Federal laws and regulations prohibit the payment of a time deposit prior to maturity unless 3 months of interest is forfeited and interest on the amount withdrawn is reduced to the passbook rate.

Michigan National Banks®

Michigan's Largest Statewide Banking Group — $5 billion in total assets, 244 approved banking offices serving 2.4 million customers. Deposits insured up to $40,000 by FDIC

# Observerland's best boys swimming times

Area high school swimming coaches are encouraged to contact Livonia Bentley coach Keith Wright, who is compiling the best performances of the season. He may be reached at 422-3070.

**50-yard freestyle**

| | |
|---|---|
| Kevin Gauthier (Bent) | :22.6 |
| Tom Smith (Steve) | :22.8 |
| Brian Ellis (Bent) | :22.8 |
| Larry Hein (Steve) | :23.0 |
| Paul Petersen (Canton) | :23.1 |
| Tim Weber (Frank) | :23.2 |
| Dave Giandiletti (Bent) | :23.4 |
| Ed Loniewski (CC) | :23.4 |

**100-yard freestyle**

| | |
|---|---|
| Brian Ellis (Bent) | :48.8 |
| Tom Smith (Steve) | :49.4 |
| Ron Bonatz (CC) | :50.0 |
| Kevin Gauthier (Bent) | :50.2 |
| Dave Tanner (Canton) | :50.6 |
| Paul Dudley (Bent) | :50.8 |
| Tim Weber (Frank) | :50.8 |
| John Schoenle (Steve) | :51.3 |

**200-yard freestyle**

| | |
|---|---|
| Tom Smith (Steve) | 1:46.0 |
| Paul Dudley (Bent) | 1:48.4 |
| Mark Winter (Bent) | 1:50.3 |
| Ron Bonatz (CC) | 1:51.0 |
| Dave Miller (Thurst) | 1:51.1 |
| Mike Larson (Clare) | 1:51.7 |
| Brian Ellis (Bent) | 1:52.0 |
| Dave Tanner (Canton) | 1:52.9 |

**500-yard freestyle**

| | |
|---|---|
| Tom Smith (Steve) | 4:43.7 |
| Mark Winter (Bent) | 4:53.7 |
| Paul Dudley (Bent) | 4:56.7 |
| Mike Larson (Clare) | 4:59.5 |
| Dave Miller (Thurst) | 4:59.8 |
| Paul Petersen (Canton) | 5:02.5 |
| Art Klugo (CC) | 5:12.4 |
| Mike Ward (CC) | 5:12.8 |

**200-yard individual medley**

| | |
|---|---|
| Tom Smith (Steve) | 2:00.9 |
| Mark Winter (Bent) | 2:03.2 |
| Paul Petersen (Canton) | 2:04.5 |
| John Schoenle (Steve) | 2:07.8 |
| Mike Larson (Clare) | 2:08.3 |
| Paul Dudley (Bent) | 2:08.6 |
| Dave Miller (Thurst) | 2:08.9 |
| Norm Gauthier (Bent) | 2:09.0 |

**100-yard backstroke**

| | |
|---|---|
| Tom Smith (Steve) | :55.0 |
| Kevin Gauthier (Bent) | :56.3 |
| Larry Hein (Steve) | :58.2 |
| Ed Gabriels (CC) | :58.4 |
| Paul Petersen (Canton) | 1:00.1 |
| Norm Gauthier (Bent) | 1:01.2 |
| Eric Kirschke (Clare) | 1:01.3 |
| Mike Stetz (Church) | 1:01.5 |

**100-yard breaststroke**

| | |
|---|---|
| Mark Winter (Bent) | 1:01.9 |
| Paul Petersen (Canton) | 1:03.0 |
| John Schoenle (Steve) | 1:04.9 |
| Larry Hein (Steve) | 1:05.0 |
| Bob Simone (Salem) | 1:05.7 |
| Jef. Stella (Salem) | 1:05.8 |
| Mike Larson (Clare) | 1:05.9 |
| Dave Pederson (Frank) | 1:06.0 |

**100-yard butterfly**

| | |
|---|---|
| Paul Petersen (Canton) | :54.2 |
| Tom Smith (Steve) | :55.0 |
| Kirk Albert (Salem) | :55.8 |
| Dave Giandiletti (Bent) | :56.3 |
| Eric Kirschke (Clare) | :56.4 |
| Brian Ellis (Bent) | :56.7 |
| Norm Gauthier (Bent) | :57.0 |
| Larry Hein (Steve) | :57.0 |

**Diving**

| | |
|---|---|
| John Schulte (CC) | 287.50 |
| Mark Heiden (Steve) | 270.55 |
| Don Wynne (Bent) | 234.00 |
| Dave Stranquist (Steve) | 209.20 |
| Steve Gray (Canton) | 202.45 |
| Ed Dooley (Bent) | 191.00 |
| Larry Fruit (GC West) | 180.05 |
| Brian Quinn (Bent) | 178.00 |

**200-yard medley relay**

| | |
|---|---|
| Bentley | 1:41.6 |
| Stevenson | 1:45.9 |
| Canton | 1:46.8 |
| Salem | 1:48.2 |
| Cath. Central | 1:48.2 |
| Redford Union | 1:51.8 |
| Franklin | 1:52.5 |
| GC East | 1:53.5 |
| Clarenceville | 1:54.0 |
| Thurston | 1:54.2 |

**400-yard freestyle relay**

| | |
|---|---|
| Bentley | 3:23.3 |
| Stevenson | 3:25.6 |
| Canton | 3:27.2 |
| Cath. Central | 3:29.8 |
| Franklin | 3:40.3 |
| Redford Union | 3:42.0 |
| Salem | 3:42.5 |
| Clarenceville | 3:45.4 |
| GC East | 3:49.3 |
| Churchill | 3:55.3 |
| GC West | 3:58.9 |
| Thurston | 4:01.4 |

## Correction

In last Monday's Observer sports section, the day for the state basketball district drawing at Plymouth Salem was incorrectly reported.

The drawing for the district pairings will take place at 10:30 a.m. Tuesday, Feb. 27 in Plymouth-Canton Athletic Director John Sandmann's office, and not on Dec. 27.

# Bentley whips Allen Park; sights Salem in showdown

**LIVONIA BENTLEY** blasted Allen Park 83-59 Tuesday in a Suburban Eight League basketball game. The win gives the Bulldogs a 16-2 overall record.

"We really didn't get on track until the second half. We were just too sloppy in the first half," said Bentley coach Jim Komula. "We were making some adjustments in the first half and that contributed to our problems."

Allen Park jumped ahead 20-16 by the end of the first quarter. The Bulldogs charged back in the second quarter and took a one point lead at halftime, 35-34.

In the third quarter, Bentley held Allen Park to nine points while scoring 25 to take command of the game. The Bulldogs collected 23 points in the final quarter.

Eric Thorderson charged Bentley's offense with 26 points. He also picked up seven rebounds and had four blocked shots. Chris Bollin added 20 points for Bentley, while Steve Booth tallied 19. Bollin grabbed 16 rebounds.

"We had an excellent man-to-man defense in the second half. We also got our fast break going," said Komula. "When we came out with our man-to-man defense that turned things around."

Bentley's JV won 57-26.

# Area's boys basketball standings

As of February 19

**SUBURBAN EIGHT LEAGUE**

| | W | L |
|---|---|---|
| Plymouth Salem | 8 | 1 |
| Livonia Bentley | 8 | 1 |
| Belleville | 5 | 5 |
| Dear. Edsel Ford | 4 | 5 |
| Dearborn | 4 | 6 |
| Allen Park | 4 | 6 |
| Trenton | 0 | 9 |

**TRI-RIVER LEAGUE**

| | W | L |
|---|---|---|
| GC West | 9 | 2 |
| Ink. Cherry Hill | 9 | 2 |
| Melvindale | 7 | 4 |
| Taylor Kennedy | 7 | 4 |
| Dear. Hts. Crestwood | 4 | 7 |
| Southg. Schafer | 4 | 7 |
| Southgate | 3 | 8 |
| Dear. Hts. Riverside | 1 | 10 |

**NORTHWEST SUBURBAN LEAGUE**

| | W | L |
|---|---|---|
| Westl. John Glenn | 8 | 0 |
| Redford Thurston | 5 | 3 |
| Livonia Franklin | 5 | 3 |
| N. Farmington | 4 | 4 |
| GC East | 1 | 7 |
| Redford Union | 1 | 7 |
| Waterford | 3 | 5 |
| Farmington | 2 | 6 |
| WL Central | 0 | 8 |

**WESTERN SIX LEAGUE**

| | W | L |
|---|---|---|
| Plymouth Canton | 8 | 0 |
| Norhville | 5 | 3 |
| Waterford Mott | 5 | 3 |
| Livonia Churchill | 3 | 5 |
| Farm. Harrison | 2 | 6 |
| WL Western | 1 | 7 |

**METRO WEST CONFERENCE**

| | W | L |
|---|---|---|
| Oak Park | 6 | 0 |
| Dear. Hts. Annapolis | 3 | 3 |
| Clarenceville | 2 | 4 |
| Woodhaven | 1 | 5 |

**INTER-LAKES LEAGUE**

| | W | L |
|---|---|---|
| Liv. Stevenson | 7 | 1 |
| Pont. Northern | 7 | 1 |
| Milford Lakeland | 5 | 3 |

**CATHOLIC LEAGUE FIRST DIVISION CENTRAL**

| | W | L |
|---|---|---|
| Birm. Brother Rice | 9 | 1 |
| Det. Catholic Central | 5 | 5 |
| Redf. Bishop Borgess | 5 | 5 |
| Det. U.D. High | 5 | 5 |
| Det. DeLaSalle | 4 | 6 |
| Hr. Wds. Notre Dame | 2 | 8 |

**CATHOLIC LEAGUE SECOND DIVISION WEST**

| | W | L |
|---|---|---|
| Or. Lk. St. Mary | 10 | 0 |
| AA Gabriel Richard | 8 | 2 |
| Hamt. St. Florian | 6 | 4 |
| Det. St. Andrew | 4 | 6 |
| Wyand. Mt. Carmel | 2 | 8 |
| Redf. St. Agatha | 0 | 10 |

**AREA OVERALL RECORDS**

| | W | L |
|---|---|---|
| Livonia Bentley | 15 | 2 |
| Plymouth Salem | 15 | 2 |
| Liv. Stevenson | 15 | 3 |
| Redford Temple | 15 | 4 |
| Plymouth Canton | 14 | 4 |
| Westl. John Glenn | 14 | 4 |
| GC West | 12 | 5 |
| Livonia Franklin | 10 | 8 |
| Redford Thurston | 9 | 9 |
| Redf. Bishop Borgess | 8 | 9 |
| Det. Catholic Central | 7 | 9 |
| Livonia Churchill | 5 | 12 |
| Clarenceville | 5 | 12 |
| Redf. St. Agatha | 2¼ | 4Red- |
| ford Union | 1 | 14 |
| GC East | 1 | 16 |


A car dealer is a car dealer. Not a rustproofer. Want proof? Call us.
Ziebart Auto-Truck Rustproofing
WESTSIDE RUSTPROOFING
231 Plymouth Road (1 block E. of Lilley) Plymouth • 459-6060
27530 W. Warren (1½ Blks. W. of Inkster) Westland • GA 5-5170

Gary L. Figurski, P.C.
C.P.A.
• Personal Income Tax Preparation
• Computerized monthly and quarterly accounting service
• Corporate & Business income tax preparation
8623 N. Wayne Rd. Westland 522-9110

TO CLEAN rings and intricate jewelry, apply a solution of warm soapy water with a toothbrush. Do not apply too much pressure...just brush gently. Turn unused items into something you want with an Observer & Eccentric Ad.

COLONIAL - TRADITIONAL FURNISHINGS & INTERIORS
Soble's
• CONOVER • SUGAR HILL PINE • HARDEN CHERRY
COUNTRY SHOPPE
-SINCE 1952-
531-3430
20620 Fenkell (Five Mile)

Create-a-Cake
Decorating Supplies
44286 WARREN RD.
CANTON, MI. 48187
455-1240
Cake decorating classes for adults & children • Childrens class March 3.
REGISTER NOW!

See us for all your home improvement needs
• LUMBER • KITCHEN CABINETS
• PLYWOOD • WINDOWS • ROOFING
• PAINT • PANELING • BATH CABINETS
• INSULATION • MAJESTIC ZERO-CLEARANCE FIREPLACES • TOOLS
• HARDWARE •
No matter how large or small your building plans are, our staff will take the time to help you select the proper materials for your job.
LOWEST CASH AND CARRY PRICES!
only minutes from Canton Center Rd. On Mich. Ave
Fingerle Hollister Wood
HU 2-0735
LUMBER COMPANY
Ypsilanti's Largest
622 EAST MICHIGAN
THERE IS A MATERIAL DIFFERENCE

Women's Alterations
Personal Fittings
Our service saves slacks
Taper yesterday's slacks into today's fashions
Lapham's
Women's Fittings 9 to 5:30 Mon. thru Sat.
120 E. Main Northville 349-3677

Bring Spring into your home with a Sunshine Bouquet or Flowering Plant.
10% OFF any purchase with ad. Expires March 15.
Flowers, Cut Flowers, Plants, Planters, Wire Service, Flowering Plants, Weddings, Dry Flower Arrangements, Funerals.
UNDER NEW MANAGEMENT
Flowers by Margie Rae
HARVARD SQUARE-FORD AT SHELDON
CANTON 455-3300

NOTICE!
LIGHT BULB EXCHANGE at Kemp's Korners
EXPERT APPLIANCE REPAIR ALL KINDS ALL MAKES!
WE SHARPEN ANYTHING!
SAWS. . .KNIVES. . .SCISSORS
MOWERS. . .SKATES. . .TOOLS
also EXPERT WELDING
WE WELD ANYTHING - BUT A BROKEN HEART
COMPLETE LOCKSMITHING
KEYS MADE WHILE YOU WAIT!
MASTER KEYING • GLASSCUTTING
STORM and SCREEN REPAIR | WE CUT AND THREAD PIPE
A HARDWARE STORE AND A WHOLE LOT MORE!!
KEMPS KORNERS
• ONE LOOK IS WORTH 1000 WORDS! •
STORE HOURS:
MONDAY THRU FRIDAY 9 AM - 9 PM
SATURDAY 9AM - 6PM SUNDAY 10AM - 5PM
38741 Ann Arbor Road Livonia Between Newburgh & I-275
phone 464-4121

10 Minute Oil Change
Our skilled personnel will check and fill following free of charge up to one pint.
• Differential
• Transmission
• Master Brake Cylinder
• Power Steering Pump
• Radiator
• Battery
• Clean air filter w. compressed air
• Clean battery terminals
• Spray anti-corrosive on battery terminals
• Fluid added when necessary
Complete OIL CHANGE, CHASSIS LUBRICATION & FILTER CHANGE $11.95
STR. WT. MOBIL 5 QTS. OR LESS 10W30 $2.00 EXTRA
TO HELP ELIMINATE COSTLY ENGINE REPAIRS, CHANGE OIL EVERY 90 DAYS OR 3,000 MILES!
QUICK OIL CHANGE
1545 ANN ARBOR ROAD at Sheldon
PLYMOUTH 459-5250
Open Monday thru Friday 8-6, Sat. 8-4

Friendly® FAMILY RESTAURANTS

All the fish or chicken you can eat.
Come have dinner with us on Tuesday or Wednesday and we'll serve you a dinner that can stand up to the biggest appetite in your family. Because starting at 5 p.m., we'll be serving special all-you-can-eat chicken and fish dinners!
French Fries and vegetable, roll and butter, plus all the golden brown fish or chicken you can eat. And we mean all you can eat.
So join us. Bring your whole family to a Friendly place for dinner this Tuesday or Wednesday! You're in for a nice surprise! Just $2.99
Plymouth Township 42370 Ann Arbor Road
Farmington Hills 24234 Orchard Lake Rd.

## Cager has love for game

# Kaseta competes in France

By KEN VOYLES

It really is a timeless story—a young man out on his own in a strange country.

The language is different, the customs are different, everything, in fact, is different.

But there he is in a strange land—a land they call France.

Kevin Kaseta is that young man out on his own in a new enviroment in the land of Napoleon, Paris, great wines and eveyrthing else that is mythical or real about France and the French.

However, it really isn't as romantic as it all seems. Kaseta is living and playing professional basketball overseas.

The Livonian built his reputation at Livonia Franklin and the University of Detroit. While at Franklin, Kaseta played varsity basketball for three seasons.

Kaseta was plagued with various injuries at U-D that kept him from becoming a fulltime starter until late in his career.

Even though riddled with injuries, Kaseta persisted and in his senior year became a regular starter for the Titans.

After he graduated from U-D with a degree in accounting, Kaseta tried out for the Detroit Pistons, coached by his college mentor, Dick Vitale.

Kaseta did not make the squad, but was advised that if he wanted to continue in the sport he should contact a talent agency in Califorina.

"What happened was that I tried out for the Pistons over the summer, but they didn't need me. One day, one of the assistant coaches told me about a guy named Jim McGergory, a talent scout for European basketball teams," Kaseta said. "I contacted him and set things up."

McGergory runs an agency which recruits players from the U.S. to play basketball all over the world—mostly in Europe. The agency does all of the work providing, of course, that a basketball player is of the right caliber.

Kaseta talked to McGergory, who in turn called a team from LeMans, France and arranged for a tryout. As it turned out, Kaseta did quite a bit of running around Europe before he found a team that wanted him.

All of Kaseta's travel expenses, including room and board, meals, and transportation, were paid by McGergory's agency.

French professional basketball is divided into a southern pool and a northern pool of 12 teams each. Some of the better teams from each pool make up the first division. The rest of the teams are in the second division.

If a team in the first division has a bad year, it usually winds up in the second division the following season and if a team in the second division has an excellent year it earns the right to move to the first division.

LeMans is a first division team. In fact, that squad was the top team in France last year, according to Kaseta. LeMans was looking for a center and tried Kaseta in that postion, but he wasn't quite right.

The next stop for the 6-10 player was a team in the heartland of Austria. Kaseta took a 20-hour train ride to reach the city from LeMans.

But his stay in Austria was brief and he went back to France and joined the team that would eventually become his club—Asnieres Sport.

Asnieres Sport plays just outside of Paris in the second division in the sourthern pool. Most of the time Kaseta plays center, but he also sees action as a forward.

There are a lot of Americans on the professional French teams, according to Kaseta. In France, the rule is that only one American can play on each team.

"The Americans are usually the biggest and most important guys on the team. We act as both players and instructors for the French," said Kaseta.

"I wasn't sure if I'd like playing basketball in France. I was a little apprehensive about leaving home. I talked to some players who had played in France before and they told me to give it a try, I might like it, and I did.

"There are a lot of differences between playing basketball in this country and France. Basketball is just coming into its own in France and a lot of players are not as talented as what you would find in this country. That's why Americans players are used so much."

Kaseta left for France last September and has been playing on a two game a week schedule ever since. The season ends in late March.

Kaseta has been averaging 26 points a game for Asnieres Sport along with 12 rebounds. His point average is good enough for ninth in the league (second division).

As a member of the team, Kaseta receives several benefits. Besides a small salary, Kaseta is provided with a car and an apartment just outside of Paris.

An average day for the young American would start at a small university near Paris where Kaseta is learning the French language in an attempt to overcome a big obstacle.

After morning classes, Kaseta goes to practice. Other than the school and practice, Kaseta said there is not much for him to do.

"There's not much to do during the day especially on a game day when we don't practice," said Kaseta. "I spend a lot of time in my apartment. Paris is an expensive city so that rules that out (going to the city) most of the time.

"I'm trying to get a job to add to my income and give me something to do," he continued. "I live by myself and most of my friends are from the team. We like going into Paris together and hitting the discos or the restuarants. Can't do that much, though, at the prices they charge."

Kaseta said that right now he is putting most of his emphasis on two things while in France. First and foremost is basketball. The other is learning to speak the language.

"There are a lot of problems for us Americans. Communication is the biggest. I think the thing that gets me the most, however, is that things you take for granted in America, like certain foods and running hot water, are hard to get in France," Kaseta explained.

Social life for Kaseta is very limited due to the tight basketball schedule—one game during the week and one on the weekends. The team travels through southern France a great deal and Kaseta sees a lot of country.

The Livonian also teaches young childern the art of basketball in various schools around Paris.

Basketball in France is played under international rules and varies from American basketball in style.

As for next year, Kaseta is not sure whether he'll be playing in France or not.

# CC tankers roll on

DETROIT CATHOLIC CENTRAL blasted Detroit DeLa Salle, 65-18, Tuesday in a Catholic League swim meet. The victory gives CC a 9-1 overall record.

Ron Bonatz won the 200-yard individual medley, 2:09, and the 500-yard freestyle, 5:09.5, for the Shamrocks.

Other CC winners were Ed Gabriels in the 200-yard freestyle, 1:54.5; Mike Ward, 50-yard freestyle, 24.1 seconds; John Schutle, diving, 272.95 points; Frank Sugrue, 100-yard freestyle, 50.33 seconds; Art Klugo, 100-yard backstroke, 1:04.4; and Mike Schultz, 100-yard breastroke, 1:07.8.

CC also won both of the relays. The foursome of Gabriels, Eric Semer, Brian Hurley and Ed Loniewski won the 200-yard medley relay, 1:48.7.

Hurley, Gabriels, Klugo and Sugrue won the 400-yard freestyle relay for the Shamrocks, 3:35.3.


LOWREY PIANOS and ORGANS
NOW THRU FEB.
Anderson Music
637 South Main Street
Plymouth
453-2900

BEFORE YOU DIG CALL MISS DIG
800-482-7171
FOR LOCATIONS OF OIL GAS TELEPHONE ELECTRIC WATER SEWER

SHORT NOTICE AUCTION
Of Rare Valuable Stock
PERSIAN RUGS
And Other Oriental Rugs
A complete shipment of genuine handwoven Persian and other Oriental Rugs was ordered for a pre-Christmas sale. These goods did not arrive on time, and those financially responsible for the unpaid shipment have instructed their U.S. agents to dispose of the entire shipment at auction.
*For your convenience the goods have been moved to*
MARRIOTT INN WIN SHULERS
3600 PLYMOUTH ROAD, OFF U.S. 23 EXIT 41 ANN ARBOR
FRI. FEB. 23 8 PM - Viewing at 7 PM
Included are strictly the finest grades of KERMAN, BOKHARA, TABRIZ, SILK QUME, AFGHAN, KASHAN, ARDEBIL and many others in all sizes
Sponsor: Dryus Rug Galleries Inc. 201-227-6484 Terms: Cash or Check

want expert Tailoring?
Expert alterations on men's clothing
No job to small!
shifman's
44550 Ford Rd.
Canton
in New Towne Plaza
455-4240

LIVONIA
BUILDING MATERIALS CO.
12770 Farmington Rd. S. of Schoolcraft Rd.
937-0478 421-1170
DRYWALL NOW AVAILABLE

| | 4x8 | 4x10 | 4x12 | 4x14 |
|---|---|---|---|---|
| 3/8" | 3.56 | 4.45 | | |
| 1/2" | 3.73 | 4.66 | 5.59 | 6.52 |

INSULATION
ENCLOSED
ROCKWOOL BATTS
3 1/2" x 15" x 48"
3 1/2" x 15" x 94"
6" x 23" x 48"
FOIL FACED ROLLS
4" x 23" 6 1/2" x 15"
6 1/2" x 23"
CALL FOR A QUOTE
MON.-FRI. 8-5 SAT. 8-12

EAR PIERCING
$4.99
• INCLUDING PIERCING STUDS
• DONE BY A REGISTERED NURSE
• DONE WITH A PIERCING GUN
FRIDAY: FEBRUARY 23rd 10 TO 2 & 4 TO 8
SATURDAY: FEBRUARY 24th 10 TO 4
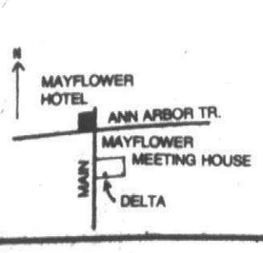

DELTA DIAMOND SETTERS & JEWELERS
485 SO. MAIN, PLYMOUTH
455-1220

Zebediah's Our Hero
Levi's®
BOOT CUT DENIM JEANS FOR MEN
AT 11.99
THEY'RE A STEEL
IT'S A PHANTOM PILOT. IT'S A MINER! YEP, THAT'S ZEB
MASTER CHARGE, VISA OR CASH ALWAYS WELCOME
THE S STANDS FOR SAGEBRUSH
ABLE TO MOSEY DOWN ROADS WITH A SMILE ON HIS FACE
SURVIVAL OF THE FITTINGEST
WILL EVEN FIT SUPER-HEROS WITH TWO LEFT FEET
Levi's FOR EVERYONE
Sagebrush
HOURS: IN TEL-TWELVE MALL ON THE TELEGRAPH AND 12 MILE ROAD MON. THRU SAT. 10 A.M. TO 9 P.M.; SUN. 12 NOON TO 5 P.M.
IN FRONT OF MEIJER THRIFTY ACRES ON PARDEE AT EUREKA, NEXT TO SOUTHLAND IN TAYLOR, AND ON COOLIDGE BETWEEN 14 AND 15 MILE ROADS IN ROYAL OAK, AND ON FORD ROAD MON. THRU SAT. 10 A.M. TO 9 P.M. SUNDAY 12 NOON TO 6 P.M.
Prices good thru Wed., Feb. 28, 1979
FREE! GIFT WRAPPING. FREE! FASHION ADVICE.

# Classified Want Ads

591-0900

Your BANKAMERICARD welcome here

master charge



## CLASSIFICATION INDEX


**REAL ESTATE FOR SALE**
302 Birmingham-Bloomfield
303 West Bloomfield
304 Farmington-Farmington Hills
305 Brighton-Hartland
306 Southfield-Lathrup
307 Milford-Highland
308 Rochester-Troy
309 Northville-Novi
310 Commerce Union Lake
311 Homes For Sale Oakland Cty
312 Livonia
314 Plymouth-Canton
316 Westland-Garden City
318 Redford
319 Homes For Sale-Wayne Cty
320 Other Suburban Homes For Sale
321 Real Estate Services
322 Condominimum For Sale
324 Co-ops For Sale
326 Duplexes For Sale
328 Townhouses For Sale
330 Apt. For Sale
332 Mobile Homes For Sale
334 Out Of Town Property
336 Florida Property For Sale
338 Lots & Acreage For Sale
340 Lake River Resort Property For Sale
342 Lakefront Property
344 Country Homes
346 Northern Property
348 Cemetery Lots
350 Farms For Sale
351 Business & Professional Bldgs For Sale
352 Commercial Industrial
354 Income Property For Sale
356 Investment Property For Sale
358 Mortgages Land Contracts
360 Business Opportunities
361 Money To Loan
362 Real Estate Wanted
364 Listings Wanted
368 Real Estate To Exchange

**REAL ESTATE FOR RENT**
400 Apartments To Rent
401 Furniture Rental
402 Furnished Apartments to Rent
404 Houses To Rent
406 Furnished Houses To Rent
408 Duplexes To Rent
410 Flats To Rent
412 Townhouses Condominiums To Rent
413 Rental Agency
414 Florida Rentals
415 Hall for Rent
416 Vacation Rentals
418 Mobile Homes To Rent
419 Mobile Home Space To Rent
422 Commercial Industrial To Rent
424 Office Business Space To Rent
426 Convalescent Nursing Homes
428 Garages Mini Storage To Rent
430 Wanted To Rent
432 Living Quarters To Share
434 Wanted To Rent Resort Property
436 House Sitting Service

**EMPLOYMENT, INSTRUCTION**
500 Help Wanted
502 Help Wanted Dental Medical
504 Help Wanted Office Clerical
506 Help Wanted Sales
507 Help Wanted Part Time
508 Help Wanted Domestic
510 Help Wanted Couples
512 Situations Wanted Female
514 Situations Wanted Male
516 Situations Wanted Male-Female
518 Education Instructions
520 Secretarial Business Services
522 Professional Services

**NOTICES & SERVICES**
600 Personals (your discretion)
602 Lost Found (By the word)
604 Announcements Notices
606 Legal Notices
607 Attorney Services
608 Transportation
610 Cards of Thanks
612 In Memoriam
614 Death Notices
618 Child Care
619 Summer Camps
622 Income Tax Insurance
626 Bingo
628 Entertainment

**MERCHANDISE FOR SALE**
Bus. 700 Auction Sales
Bus. 702 Antiques
703 Crafts
704 Rummage Sales
705 Wanted to buy
706 Appliances
708 Household Goods Oakland Cty
709 Household Goods Wayne Cty
710 Misc. For Sale-Oakland County
711 Misc. For Sale Wayne County
712 Bicycles For Sale
713 Bicycle Repair
714 Business & Office Equipment
715 Equipment
715 Comm.-Ind. Equipment
716 Lawn Garden & Farm Equipment
718 Building Materials
720 Farm Produce (Line)
721 Flowers & Plants (Business Line)
722 Hobbies Coins Stamps
724 Camera Supplies
726 Musical Instruments
728 TV, Stereo, Hi-Fi, Tape Decks
729 CB Radios (By Line if Business)
730 Sporting Goods
732 Wearing Apparel
734 Trade or Sell
736 Wanted To Buy
738 Household Pets
740 Pet Services (By Line)
744 Horses Livestock Equipment

**AUTOMOTIVE**
800 Recreational Vehicles
802 Snowmobiles
804 Airplanes
806 Boats Motors
807 Boat Parts & Service
808 Vehicle Boat Storage
810 Insurance Motor
812 Motorcycles Go-Karts Mini-bike
813 Motorcycle Parts & Service
814 Campers Motorhomes
816 Auto Trucks, Parts & Service
818 Auto Rentals, Leasing
819 Auto Financing
820 Autos Wanted
821 Junk Cars Wanted
822 Trucks for Sale
823 Vans
824 Sports Imported Cars
852 Classic Cars
854 American Motors
856 Buick
858 Cadillac
860 Chevrolet
862 Chrysler
864 Dodge
866 Ford
870 Jeep 4-Wheel Drive
872 Lincoln
874 Mercury
876 Oldsmobile
878 Plymouth
880 Pontiac
884 Volkswagen

**BUSINESS DIRECTORY**
3 Accounting Service
4 Advertising
5 Air Conditioning
6 Aluminum Cleaning
9 Aluminum Siding
12 Appliance Service
15 Asphalt
16 Asphalt Sealcoating
18 Auto & Truck Repair
21 Awnings
24 Basement Waterproofing
25 Bathtub Refinishing
26 Bicycle Maintenance
27 Brick, Block & Cement
29 Boat Docks
30 Bookkeeping Service
31 Building Inspection
33 Building Remodeling
36 Burglar Fire Alarm
39 Carpentry
42 Carpet Cleaning
45 Carpet Dyeing
48 Carpet Laying
51 Carpet Repair
52 Catering Flowers
54 Ceiling Work
55 Chimney Cleaning
57 Christmas Trees
58 Clock Repair
59 Commercial Steam Cleaning
60 Consumer Services
61 Doors
62 Draperies
63 Dressmaking & Tailoring
64 Drainage Surface
66 Electrical
67 Electrolysis
69 Excavating
72 Fences
75 Fireplaces
78 Firewood
81 Floor Service
87 Floodlight
90 Furnace Repair
93 Furniture
96 Garages
97 Golf Club Repair
98 Greenhouses
99 Gutters
102 Handyman
105 Hauling
108 Heating
111 Home Safety
112 Humidifiers
114 Income Tax
115 Industrial Services
116 Insurance Photography
117 Insulation
120 Interior Decorating
123 Janitorial
126 Jewelry Repairs & Clocks
129 Landscaping
132 Lawn Mower Repair
135 Lawn Maintenance
138 Lawn Sprinkling
142 Linoleum
146 Lock Service
147 Medical
148 Maid Service
149 Mobile Home Service
150 Moving Storage
155 Music Instruction
157 Musical Instrument Repair
158 New Home Services
165 Painting Decorating
170 Patios
175 Pest Control
178 Photography
180 Piano Tuning
200 Plastering
215 Plumbing
220 Pools
221 Porcelain Refinishing
222 Printing
223 Recreational Vehicle Service
225 Refinishing
229 Refrigeration
233 Roofing
234 Saw Sharpening
235 Screen Repair
237 Septic Tanks
241 Sewer Cleaning
245 Sewing Machine Repair
249 Slipcovers
253 Snow Removal
254 Storm Doors
255 Stucco
257 Swimming Pools
261 Television Radio C.B.
265 Terraniums
269 Tile Work
273 Tree Service
275 Typing
276 Typewriter Repair
277 Upholstery
281 Vacuums
282 Vinyl Repair
283 Ventilation & Attic Fans
284 Wallpapering
285 Wall Washing
289 Water Softening
293 Welding
294 Well Drilling
297 Windows
298 Woodworking


## 500 Help Wanted

A A A Rated Company WANTS:

An individual who has the following qualities: assertive yet genteel; productive self-image preferred; some college, but a positive attitude will far outweigh education ... some training, but mainly ideas of success which you must actualize. Call Mrs. Goad at ONE WAY REALTY 522-6000 for interview appointment.

A BANK HIRING $163 Wk. Teller Trainees, previous bank experience not necessary, car required. Openings in all areas. Employment Center. 569-1636

A BANK TRAINEE $163 Wk. Excellent positions now available for person wishing future. Should have flair for figures, car necessary. Employment Center. 569-1636

A BANK TRAINEE
$163 A Week
No Experience Necessary
High School Graduate
SUR-WAY
967-1470

A BANK TYPIST $158. Wk. NO FEE for person who can type 50 WPM accurately. No previous experience required. Employment Center. 569-1636

A CAREER OPPORTUNITY $10,000-$15,000. Terrific opportunity energetic persons. Sales experience help but not necessary. Employment Center. 569-1636

ACCOUNTANT (Junior) - manager for import export firm in Southfield. Excellent growth opportunities. Salary flexible. 557-3353

ACCOUNTANT. CPA Firm needs accountant with minimum 2 years public experience. Send resume to: Guest, Wright & Co. 29201 Telegraph, Southfield, Mi. 48034. 353-2270

ACCOUNTANT - degree, with or without experience. $13,000 to $17,000. Fee paid. Ray Greene Personnel. 399-1426

ACCOUNTING MGR.
BS degree. Responsible for general accounting functions, including consolidation. Western suburbs, pleasant surroundings. Job offers opportunity for advancement. Write to: Box 236, Observer & Eccentric Newspapers, 36251 Schoolcraft, Livonia, Michigan 48150.
An Equal Opportunity Employer

A CHANCE to learn a trade. 1 Person (young male preferred), to learn the carpet cleaning business. Excellent opportunity for fast advancement. Must be neat in appearance, hard worker, have good driving record and be a sincere individual. Call Livonia, 7 AM to 5 PM. 427-4343

A CLERK TYPIST
$9,828 Per Year
Fee Paid
SUR-WAY. 967-1470

ADMINISTRATIVE ASSISTANT. Must have secretarial background. $10,400 to start (negotiable). Troy area. Fee paid. Monarch Personnel. 773-5900

ADVERTISING
Southfield sales firm looking to fill 4 openings. No experience necessary. Paid training program for those who qualify. Starting salary $600 per month & up. No traveling. Apply in person: 16900 W. 8 Mile, Room 317, between 9AM-5PM. See Tom Larkin.

ADVERTISING MODELS
Needed for fashion-photo modeling and TV ads. Mademoiselle Professional Modeling Agency. 968-3232

ADVERTISING. Keyliner & typesetting positions, full & part time. Established Southfield Company, experienced only need apply. Please send resume to: Box 218, Observer & Eccentric Newspapers, 36251 Schoolcraft, Livonia, Michigan 48150

AFTERNOON SHIFT
We are hiring 25 people to do light labor. No experience necessary. No Fee. This is a long term assignment.
APPLY AT
SOMEBODY SOMETIME TEMPORARY HELP
17322 Farmington Rd., Livonia
In Burton Executive Park
525-5170

AGENCY RENT-A-CAR
Position will involve delivery of rental vehicles to our customers. Professional attitude and intiative a must. Current 44 hr. week. Phone for interview/details. 525-5500

AIRLINE TICKETING COURSE
See Education - Instruction Classification 518

A local Distribution Service has openings for the following full time positions
Production Coordinator
Expeditor
Contact: Ray Knickerbocker
Graphic Arts Expeditor
Contact: Chuck Stimac
Delivery Van Driver
Contact: Pat Haines
ADISTRA CORP.
101 Union St., Plymouth
425-2600

ALTERATIONS SERVICE - For men's clothing store, Rochester. 651-1115

ANDERSON MUSIC
Needs experienced Teachers for Flute, Piano, and Organ. 453-2900

An Experienced Tractor-Trailer Driver
10¢ $246 Per Week. SUR-WAY. 967-1470

AN EXPERIENCED LEGAL SEC'Y
To $300 per week. Fee Paid.
Call SURWAY. 967-1470

ANOTHER PROMOTION ... has created an opening for a manager-trainee with one of the fastest retail growing retail clothing chains in America. THE BOTTOM HALF offers you great working conditions, company benefits, and fast promotions. If you are looking for a retailing career, apply in person ONLY to Julie.
THE BOTTOM HALF
Oakland Mall. Troy

APARTMENT COMPLEX
NEEDS GAL WITH SUPER PEOPLE PERSONALITY TO WORK AS RENTAL AGENT WITH OFFICE DUTIES FOR LARGE APARTMENT COMPLEX. 5½ DAYS INCLUDES WEEK-ENDS. CALL:
852-4377

O&E

## 500 Help Wanted

APPLICANTS needed for positions now open - male & female. 139 W. Maple. 644-4254
Birmingham Employment Bureau

APPLICANTS for Industrial Furnace Operators. Apply at 20723 Sunnydale, off 8 Mile, 1 block West of Merriman, Farmington Hills. Call Frank Wiedmaier. 478-5900

APPLICATIONS now being accepted for night auditors, desk clerks, maintenance/handy man, housekeepers and laundry staff, full and part time. Red Roof Inn, Farmington Hills, call 1-6 PM. 477-1865

APPLICATIONS now being accepted for night auditors, desk clerks, maintenance/handyman, housekeepers and laundry staff, full and part time. Red Roof Inn, Farmington Hills. Call 1-6 PM. 477-1865

APPRENTICE TRAINEE
INDUSTRIAL MAINTENANCE ELECTRICIAN
Familiar with 220/440. Liberal employee benefits. Apply immediately:
S.M.C.
800 Junction, Plymouth

APT. CLEANING
Full time position for person to clean apts. Apply in person 10 AM-6 PM. Green Hill Apts., 9 Mile Rd, 1½ miles of Farmington Road.

APT. RENTAL AGENT
Position available with west-side builder-developer. 4 days per week, must type accurately, experience preferred. 565-9850

Are You Unemployed? And Looking For Work or Training?
CITY OF SOUTHFIELD COMMUNITY PLACEMENT can help you. Applicants for all positions must be Oakland County residents and meet other Federal CETA program requirements.
CALL
354-9167

ARTIST WANTED for large T-shirt silk screen shop, full time days. 358-5558

## 500 Help Wanted

A SMALL CHOCOLATE Shop, Newly opened, in Birmingham, needs full time help. Neat appearance. Kron Chocolatier, 149 Pierce. 644-6656

ASSISTANT APPRAISER
Macomb County. Will train. Good math, neat appearance, flexible hours. $20,000 yearly. 731-6300

ATTENDANT - Female preferred. Prestegious residential community, located in W. Bloomfield, is seeking an aggressive gal to work the 4pm-12pm shift. Duties include reception of visitors to community, handling of emergency calls & public relations. Interested persons may call between 8am & 4pm for interview. 626-6629

ATTENDANTS for Canton Car Wash. Ford Rd. near I-275. Mon through Sat, 4:30 PM - 7:30 PM; all day Sat. & Sun. 981-0877 or 455-0031

ATTENTION
Applications being accepted for:
Stock
Rackers
Packaging
Assembling
Small Parts
Machine Operators
No experience required. Early afternoon shift with over time available if preferred. Liberal employee benefits. Apply immediately:
S.M.C.
800 Junction, Plymouth

ATTENTION HOUSEWIVES
School Bus Drivers
NEEDED PART TIME - Be home when your children are out of school. We will train. Must have good driving record and health. Contact:
SOUTHFIELD PUBLIC SCHOOLS
24661 Lahser, Rd., Southfield
354-8576

ATTENTION: Merri-Mac needs supervisors & demonstrators to sell our guaranteed line of toys & gifts on home party plan. Compare our program! You'll see why Merri-Mac is the leader in the industry. Experienced dealers may qualify for FREE KIT & more!! Call collect now for details: Ann Baxter 319-556-8881 or write Merri-Mac, 801 Jackson, Dubuque, Iowa 52001

AUTO BODY MAN
Wanted full time, benefits, small shop. Must have experience and tools. Overseas Motors, 32400 Plymouth Rd. Livonia. 427-4840

## 500 Help wanted

ATTENTION
PART TIME WORK
School Bus Drivers
NEEDED - NO EXPERIENCE NECESSARY, we will train. Must have good driving record and good health.
SOUTHFIELD PUBLIC SCHOOLS
24661 Lahser Rd., Southfield
(Transportation Dept.)
354-8576

AUTO BODY MAN
50% commission
592-9161

AUTO BUMPER for large volume shop in Farmington Hills. La Salle Body Service, 28829 Orchard Lake Rd. 553-7111

AUTO DEALERSHIP requires a cashier for expanding automobile dealership. Contact Mr. Finch at Colony Chrysler Plymouth. 453-2255

AUTO LEASE MANAGER wanted, top pay and benefits including hospitalization. Call 478-1920

AUTOMATIC NEWSPAPER stuffing machine operator. Permanent part time. Tuesday Nights, 6 PM - 2:30 AM. No experience necessary. Must be 18 or older. Apply in person at: News Printing Inc., 560 S. Main St., Northville.
An Equal Opportunity Employer

AUTOMATIC SCREW Machine Set-up Person for New Britains and Acmes. Must have proven experience. Full benefits and compensation for the right person. Aero-Matic Products, 26675 W. 12 Mile, Southfield. 352-3267

AUTOMATIC SCREW Machine Operators for New Britains, Acmes and Brown & Sharpe. Must be able to maintain set-ups. Overtime, full benefits. Will consider semi-retired person on shorter hours if desired. Also Apprentices with some machining or general shop experience. Aero-Matic Products, 26675 W. 12 Mile, Southfield. 352-3267

BLUE PRINT MACHINE OPR.
Warren Based Company is seeking an experienced Blue Print Machine Operator. Excellent fringe benefits available. If Interested, Please apply in Person at:
F. Joseph Lamb. Co.
23247 Pinewood
(9 Mile - Mound)
Warren, Mich. 48091

## 500 Help Wanted

AUTO MECHANIC
We have a contract with a major established service organization. We need a TOP-NOTCH MECHANIC to work full time, days and afternoons in the North Woodward area. You must be certified in the following areas: brakes, electrical and engine tune-up.
Min. Pay $250
PLUS
Commission on Labor
And Installed Parts
Paid Vacation
Paid Holidays
For interview call
967-0336
WITT SERVICES
Technical Division

AUTOMOBILE MECHANIC - Chrysler experience preferred. Must be state licensed. Good pay, plenty of work, excellent benefits. Contact Dennis Gearing, Colony Chrysler Plymouth. 453-2255 or 962-5830

AUTO PORTER wanted. Willing to learn, room for advancement. Tamaroff Buick, 28585 Telegraph, Southfield. See Service Manager. 353-1300

AUTO RUSTPROOFER wanted, experienced or will train. Benefits. 20300 Grand River, Detroit. 533-2422

A WAREHOUSE CLERK
$206 Per Week
SUR-WAY. 967-1470

BODY Person with extensive knowledge of aluminum repair and welding for interesting work on antique autos. Excellent pay and benefits for the right person. Call 8AM-4PM. 453-5309 or 453-5396

BODY SHOP
Combination man with tools. Apply 944 Wing, Plymouth. 459-8120

BOOKKEEPER-PART TIME
We need a person, accurate with numbers and some typing experience. Hours flexible. Approximately 20 hours per week. Apply in person, 32214 W. 8 Mile, Farmington.

## 500 Help Wanted

BANKING
MANAGEMENT TRAINEES
We are a rapidly expanding half billion dollar financial institution seeking several qualified persons to enter an established managment training program involving on-sight exposure and training in all major areas of commercial banking. Typical applicants would have a college degree in either Business Administration, Economics or Accounting, be finance career oriented and live in or near the large northwest suburban area we primarily serve. Opportunities to advance within our sharp, aggressive management team are excellent. Our complete compensation package is very competitive. You may pursue the possibility of joining the CNB family by applying directly at our personnel department or calling 857-5608 for an interview appointment.
COMMUNITY NATIONAL BANK
30 North Saginaw, Pontiac, Mich.
An Equal Opportunity Employer

BEACH MANAGER full time, Walnut Lake area. W.S.I. necessary. Weekends and holidays a must. Excellent salary. Reply to Box 462, Franklin, Mich., 48025

BEAUTICIAN
To assist in Salon Managing, over 30. Livonia area. 427-1380

BEAUTY OPERATORS with following. Prestige salon has openings. Nicholas Inter-Coiffure, 24901 Northwestern Hwy. at 10 Mile Rd. Apply in person.

BE YOUR OWN BOSS
Thinking of changing careers?? Perhaps you could help others who are thinking of changing homes. We will train you to be successful in Commission sales. To arrange an interview, phone Mrs. Stevens in our Livonia office.
Realty World
C.W. Allen 421-2100

## 500 Help wanted

BEAUTICIAN NEEDED
Experienced Only
Part time or full time
Westland area 261-2841

Bindery
Light Packaging
Shipping Clerks
YOU TOO, CAN
JOIN
THE WONDERFUL
WORLD OF WITT
We offer bonuses, assignments in the Plymouth and Livonia areas, no experience necessary, must be 18 or older with own transportation.
NO FEE NO CONTRACT
11 LOCATIONS
FOR OFFICE NEAREST YOU
CALL
967-0336
Witt Services Inc.

BLUE JEAN JOBS
We are hiring packaging clerks for the day & afternoon shifts. This is a long term assignment. No experience necessary. No Fee.
- APPLY -
SOMEBODY SOMETIME
TEMPORARY HELP
17322 Farmington Rd., Livonia
In Burton Executive Park
525-5170

CASHIER/RECEPT.
Full time. Days. Experience preferred but not necessary. Apply in person:
COMPLETE AUTO CENTER
25780 Joy Rd.
Redford, Mich.

CASHIERS AND Stock, full and part time positions available. Apply in person at Arbor Drugs of Westland, 8048 Middlebelt, or call 522-5200

## 500 Help Wanted

BORING MILL OPERATOR
Experienced only. Livonia - Plymouth area, Buckingham Tool. 591-2333

BRANCH MANAGERS
Immediate positions available in Southfield for experienced branch managers. Salary and benefits commensurate with experience.
MICHIGAN NATIONAL BANK OAKLAND
569-1700, ext. 208 or 298
An Equal Opportunity Employer

BRIDGEPORT
HYDROTEL
ROTARY HEAD
OPERATORS &
CAVITY BENCH HAND
Experienced. Days. Southfield Area
356-7670

## 500 Help Wanted

BRIDGEPORT MILLHAND
Farmington area. Minimum 5 years experience. Top wages, full benefits. Call Mr. Schroka 478-8665

BRIDGEPORT OPERATOR, Jig Grinder, Lathe Hand, etc. Semi experienced, experienced or trainees for machine shop. Good benefits, plenty of overtime. Lane Punch Corp. 25907 Trowbridge, Inkster

BROADCAST BUSINESS Manager - Immediate opening with major Detroit FM station. Prefer person with broadcast accounting experience. Must be familiar with credit & collections, payables, receivables, P&L, budgeting. Contact Mr. Kumkel. 546-9600 ext. 215
Equal Opportunity Employer M/F

BURTON HOLLOW SWIM AND RACQUET CLUB
Will conduct interviews for the following positions for the Summer of 1979. Asst. Manager, Manager, Swim Team Coach, Tennis Instructor, Life Guards (must have Advanced Life Saving), Snack Bar Attendants, Maintenance.
Send resume to: P.O. Box 2354
Livonia, Mich. 48151
Interviews March 17th & March 24th

CAMP PERSONNEL
Summer positions available in Christian camp. Salary plus room and board. Assistant Directors, Health Directors, Water Safety Instructors, Cooks, Ass't Cook, Counselors, Program Assistants. Send inquiries to Presbytery of Detroit, Reverend Donald MacPherson, 17575 Hubbell, Detroit 48235 or phone 345-6550

CAREER OPPORTUNITY for mature woman in assisting the hearing-handicapped. Professional hearing aid office in the Pontiac Mall. Typing required. Call 353-1434

CASHIER
Full and part time, flexible hours, good pay, benefits. Will train. Apply in person for confidential interview: Arbor Drug, 2030 Green Rd., Ann Arbor

CLERKS
MATURE WOMEN
Will train, pick your hours, no nights, holidays or Sundays, for openings in Southfield, Lathrup Village area, apply any day noon to 1 pm. Mai Kai Cleaners, 23935 W. 9 Mile Rd. at Telegraph, Southfield
358-0331

## 500 Help Wanted

TOOLMAKERS
FIXTURE BUILDERS
Benefits include:
- BLUE CROSS
- LIFE INSURANCE
- PAID VACATION
- PAID HOLIDAYS
- PROFIT SHARING

GUARDIAN MANUFACTURING
Livonia 591-1454

MAINTENANCE MAN
Experienced on production presses and associated equipment. Some electrical experience preferred. Steady year round work with excellent wages and fringe benefits.
Plymouth Stamping Div.
Eltec Corporation
315 W. Ann Arbor Rd.
Plymouth, MI
Between Main St. & Lilley

MECHANICS
To service major Ford fleet. Steady year round work. Tools and uniforms provided. Excellent working conditions.
- Family Medical Benefits
- Life Insurance
- Accidental Death Insurance
- Disability Benefits
- Profit Sharing
- Vacations
- Paid Holidays

NOVI MANUFACTURING CO.
25555 Seeley Road • P.O. Box 324
Novi, Michigan 48050
or call 476-4350
An Equal Opportunity Employer

## 500 Help Wanted

UNITED STATIONERS
IMMEDIATE OPENINGS
WAREHOUSING GENERAL OFFICE
CLERK/TYPIST CUSTOMER SERVICE
CALL PERSONNEL DEPT.
425-6000
Or Apply in Person:
32432 Capitol Drive, Livonia

TOOL & DIE REPAIR
FOR AFTERNOON SHIFT
Small to medium size stampings run on progressive dies. Steady year 'round work with excellent wages and fringe benefits.
Plymouth Stamping Div.
Eltec Corporation
315 W. Ann Arbor Rd.
Plymouth, MI.
Between Main St. & Lilley

CITY OF FARMINGTON HILLS
CLERK TYPIST
General office duties plus Public contact. Some previous office experience desirable but not necessary. Accurate typing and filing skills important. Salary $7,840.
CLERICAL AIDE
Parks & Recreation Dept. Previous typing and bookkeeping experience preferred. Salary $7,840 per year.
COMMUNITY SERVICE OFFICER
Assist Police Department Personnel with routine functions such as animal control, police and fire dispatching, traffic control, and maintenance of equipment. Rotating Shifts. Must possess a valid Michigan Drivers License with good driving record. Salary $9,000 per year.
CUSTODIAN
To perform routine cleaning operations. Must be capable of operating floor cleaning machine. Salary $8,893 to $10,009.
RECREATION PROGRAM COORDINATOR
Individual to plan, organize and supervise recreation programs. Degree in recreation or allied field required. Minimum of 2 years experience. Salary $8,500 to $10,000.
Applicants for all Positions must be Farmington Hills Residents. Unemployed 10 of the last 12 weeks and within the lower living standards income level. Call Personnel Office for interview.
474-6115
An Equal Opportunity Employer M/F

## 500 Help wanted

MAINTENANCE
Assistant Director
Mechanical Engineer
Opportunity for a person with 3-5 years of experience in maintenance, preferably with a Mechanical Engineering degree, to work with a growing Detroit area organization. Salary in the 20's. Generous benefits plus an opportunity for advancement. All inquiries will be kept strictly confidential.
Send resume to Box 214
Observer & Eccentric Newspapers
36251 Schoolcraft Rd.
Livonia, Michigan 48150
Equal Opportunity Employer

The Civil Service Commission for the Fire & Police Departments is accepting applications for the position:
FIREFIGHTER
Applications must be made at the Personnel Office, City of Southfield, 26000 Evergreen Rd. Applications must be received by 5 PM, March 2, 1979, in order to receive consideration for current testing.
Applicants must have been residents of the City of Southfield for 1 year prior to date of application; must be a U.S. citizen; must be at least 18 years of age but not yet 31 years of age; must be a high school graduate; must have a good driving record; and must be able to successfully complete a program of testing which includes: written, oral, physical performance, medical, psychiatric and background examination.
Compensation includes a starting salary of $13,910 and a comprehensive benefit program.
An Equal Opportunity Employer

ENGINEERING PERSONNEL
Whitlock, Inc. is seeking salaried personnel to fill vacancies in the following areas:
DRAFTING
COST ESTIMATOR
PROJECT ENGINEER
All successful candidates must have a minimum of 2 years experience in the area of interest. Please send your resume with salary requirements to the Personnel Manager.
Whitlock
WHITLOCK, INC.
23231 Industrial Park Dr.
Farmington Hills, Mich.
Equal Opportunity Employer M/F

## 500 Help Wanted

TELEPHONE MARKETING SPECIALIST
Major division of top 500 corporation seeks several women to work as telephone marketing specialists.
This is an excellent opportunity to resume or establish a career in marketing and sales with good advancement possibilities. Responsibilities include contacting existing or potential customers to develop and evaluate market information and to obtain orders when appropriate. Previous experience in dealing with customers or related organizational experience helpful.
Salary plus bonus, excellent fringe benefits. Office is located in pleasant northern Detroit suburbs. Contact Mr. L. Taminski for further information at:
646-5100

RAPIDLY EXPANDING AUTO PARTS MANUFACTURER
HAS THE FOLLOWING OPENINGS FOR EXPERIENCED PERSONNEL
- DIE SETTERS
- TOOL & DIE MAKERS
- SURFACE GRINDER HANDS
- ID & OD GRINDERS

Surplus overtime available. Excellent working conditions with liberal employee benefits.
Apply today
STAHL MFG.
12282 Woodbine

OPERATING ENGINEERS
FIRST & SECOND CLASS
Operations & Maintenance of University Facilities. Regular off days. Competitive hourly rates with excellent fringe benefits.
Qualified applicants must have City of Detroit Steam License. Experience with Heating, Refrigeration, Building Maintenance and preventive Maintenance helpful.
Also taking applications for Third Class interested in upgrading to Second Class within 6 months.
Applications may be made from 8:30 AM-5 PM at
WAYNE STATE UNIVERSITY
PERSONNEL OFFICE
100 Antoinette • 557-2011
An Equal Opportunity Employer

MECHANICAL SPECIFICATIONS WRITER
We are among the nation's 200 leading consulting design firms and our growth has exceeded 100% during the past 12 months. We have an exceptional career opportunity for someone who has had at least 3 or more years experience writing mechanical specifications for industrial construction projects. We offer a very attractive salary and outstanding benefit program. Qualified candidates send current resume and salary history to:
Mr. James Smith
HOAD ENGINEERS, INC.
1159 E. Michigan Avenue
Ypsilanti, Mi. 48197
313-482-0920
An Equal Opportunity Employer M/F

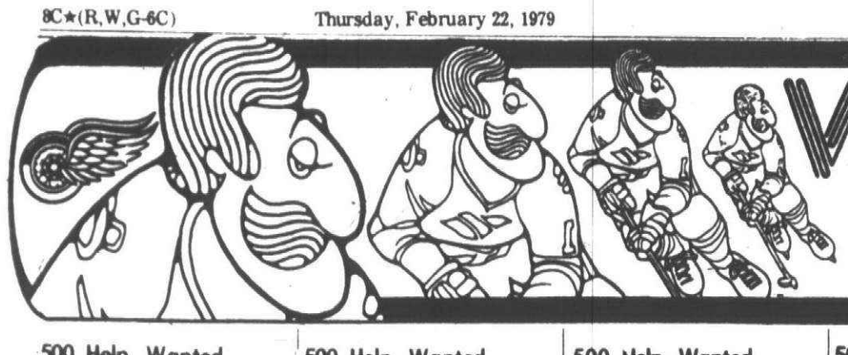

# WIN 2 HOCKEY TICKETS

**SEE THE RED WINGS AT OLYMPIA STADIUM**

**TO WIN:** Send your name and address, on a postcard, to RED WING TICKETS, The Observer & Eccentric Newspapers, 36251 Schoolcraft Road, Livonia, MI 48150. Then watch the classified section every Monday and Thursday. When your name appears, you're a winner! Enter soon and as often as you like.

## 500 Help Wanted

CASHIERS
Full or part time, excellent working conditions, paid vacations. Sherman's Prescriptions, Maple & Lahser, Birmingham 647-4900

### CASHIERS
### STOCK BOYS
### PRODUCE MEN

Experienced preferred. Apply in person between 12 noon-3 pm
JOE'S PRODUCE
33152 W. 7 Mile Livonia

CENTERLESS GRINDER-One year experience. All benefits. Centerless Grinding, 10020 Capitol, Oak Park, Mi 545-8181

CITY OF LATHRUP VILLAGE
Police Radio Dispatcher. Accepting applications under the Emergency Employment Act C.E.T.A. Title VI. Must be unemployed for 10 of prior 12 weeks, must be resident of Oakland County except the cities of Southfield, Royal Oak, Pontiac, Waterford, Farmington Hills & Troy. Minimum age 18 years. Salary $3 per hour. Some typing ability - meet additional city & C.E.T.A. requirements. Apply at Police Dept. 27400 Southfield Rd. Mon. thru Fri. 8 AM to 4 PM.
An Equal Opportunity Employer

CLEANING LADIES wanted to clean hallways and laundry rooms in apartment projects in Western Suburbs. Day work, $3.25 per hour to start, with regular increases. Call Livonia 7 AM to 5 PM. 427-4343

CLEANING people for office buildings in Livonia and Plymouth, 5 days, prefer man & wife team. Call 522-7080

CLERK-Cashier for 7-Eleven convenience store. Must enjoy working with people, willing to take responsibility and not be under 18. Afternoons & midnights open. Advancement opportunities available. Benefits include: insurance, profit sharing & paid vacations. Call between 8AM-3PM 349-9797
An Equal Opportunity Employer

CLERK-Cashier, afternoons 7-Eleven Store, 160 South Venoy, Westland. Must be 18. Apply in person only. Monday through Friday, 9AM-1PM

### CLERKS

Will train, pick your hours for stores in Southfield and Lathrup area. Apply any day, noon to 1 pm. Mai Kai Cleaners, 23935 W. 9 Mile at Telegraph, Southfield

### 358-0331

COLLECTOR
National agency has immediate opening for experienced retail or medical telephone collector. Excellent salary, fringe benefits. Southfield location. Agency experience preferred, but if you can collect maoney, call for appointment. 557-2180

COMMUNITY Art Center seeks custodian, evenings only, Monday thru Friday, 9PM-Midnight. Ex'perienced, mature applicants sought. References requested, salary negotiable. For appointment 644-0866

## 500 Help Wanted

COMPANY INTERESTED in a computer programmer-part time, to write Cobalt programs. Please send resume to P.O. Box 2764, Livonia, Michigan, 48151

COMPUTER OPR/PROGRAMMER
**Excellent opportunity for advancement for individual with 2 years programing experience in Basic. An accounting background is a must - to operate and supervise mini-computer installations. For interview, contact Mr. Taylor at 326-5400**

COMPUTER OPERATOR, experienced on IBM-360 system, minimum 1 year. Full benefits. Immediate opening. Southfield. 358-3852

CONCESSION Manager wanted. Wayne II Drive-In Theater, Michigan Ave., Wayne. No experience necessary, we will train you. Husband & wife team acceptable, can split hours. Can be handled with daytime job. Call between 8 AM - 5 PM for interview appointment. 689-3856

### CONTROLLER

A recognized, highly respected, growth oriented Builder/Developer of luxury Housing for the past twenty five years - is seeking a self-motivated, creative individual with strong administrative background and advanced degree in accounting and good inter-personal skills to supervise all accounting, financial & systems operations for our fast growing organization. Construction and computer experience are definite assets. This individual will report directly to the President and will be expected to assist him in feasibility studies for new ventures, financial planning, budgets & investment & insurance programs. Executive level compensation can be expected. Send resume in confidence to: Suburban Communities, Inc., 3475 Lone Pine Road, W. Bloomfield, Mi. 48033.

### COOKS

Full Time Positions
Now open for mature, responsible individuals. No experience necessary. Apply in person only to Mrs. R. Matson, University Convalescent & Nursing Home, 28550 Five Mile Road, Livonia
A Health Savings Services Facility

COOK'S HELPER, 10-6:30 PM. 40 hrs. pr. week. Oak Hill Nursing Home. Mrs. Dormaier 477-7421

COOK, some experience, will train. Private club, buffets and menu. 478-1919

### COSMETIC SALES

Exceptional career opportunity available with expanding company. You must be a self-motivated individual. Openings at Hudson's Westland. Full & Part-time. Apply in person, Friday, February 23rd, 10am-4pm, Personnel Office
JL HUDSON'S

COUNTER GIRL, part time for Indian Village Cleaners at 37280 Five Mile, Livonia. 464-9775

## 500 Help Wanted

COUNTER PERSON for liquor store, varied hours, benefits. Bottle & Basket of Birmingham. 646-6553

COUPLES for office cleaning, part time, early evenings, several openings for husband & wife teams, Livonia area. Call Mr. Weber 425-5740

### CUTTER GRINDER
### TOP WAGES

Need Free Hand Experience
55 hour week
Fringe benefits
1-437-3470

CUTTER GRINDER - No 13 B & S tool grinder & spiral mill operator. Must be experienced on carbide & H.S.S. cutting tools. Days, all benefits, top wages for 1st class men. Novi area. 349-8880

DATA Entry. Need experienced operators. All shifts. Livonia area. 559-6357

DATA PROCESSING Clerk, typing or calculator experience required. Job requires self-motivation, paid vacations and other benefits. Pontiac Stadium area. 373-8800
An Equal Opportunity Employer

DAY FOREMAN WANTED
Machine Experience necessary. Minimum 50 hr. week. Benefits. Mach II Industries, 12053 Levan, Livonia 591-1055

DELI GIRLS & CASHIERS
Experienced, full or part time. Apply in person Friday, Feb. 24th at Mike's Quality Fruit Market, 12 Mile Rd., corner of Southfield Rd.

DELIVERY help wanted. Dino's Pizza, Plymouth and Northville. $30 to $50 per night, must own car, 3 nights per week. Apply at: 9456 Lilly Rd., Plymouth

DELIVERY
Light package delivery work to our many customers in the Metro area. Full time customer contact job, driving a small van. Ideal for former waitresses, secretaries or anyone looking for an interesting career. Salary plus incentive but you must be 22 years old and have a good driving record. Call Mr. Levine 548-3203 Ext 56, after 10AM.

DELIVERY MAN. Must know the metropolitan and surrounding areas. Good driving record essential. Mechanical ability helpful. 535-4200

### DELIVERY PERSON

With good driving record. 18 or older. Full time. Good benefits. Apply in person:
Garfield Auto Parts
34601 Plymouth Rd., Livonia

DELIVERY PERSON wanted, must have own car. Good pay, paid gas. Apply at Primo's Pizza, 41112 W. 5 Mile, Plymouth 420-0333

DEPENDABLE PERSON, 3-6 mornings weekly, 6AM-11AM, baking and counter work in Southfield. Will teach. Driver's license required. References. 352-5696

DESIGNER Layout detailers, and special assembly machines. Arnold Ford. 349-6010

### DESIGNER

Mechanical designer for design and detail work. Hydraulics experience helpful. This is a permanent position with fringe benefits.
ACE CONTROLS, INC.
23435 INDUSTRIAL PARK DR.
FARMINGTON HILLS
476-0213
Grand River - 10 Mile Area

## 500 Help wanted

### Designers
### Detailers

EXPERIENCED
SPECIAL MACHINES
OVERTIME-BLUE CROSS
HOLIDAYS-VACATIONS
H R Krueger
MACHINE TOOL INC.
31506 Grand River
Farmington
477-8400

DESK CLERK - experiecned preferred but not necessary, apply in person, 8 am- 5 pm Mon thru Fri. Howard Johnson Motor Lodge, 10 Mile-Northwestern.

DESK CLERK Wanted for large Highland Park motel, midnight shift $4. per hour. Must have references & be bondable. Clean, safe, working conditions. Call Mr. Brown, 9 & 4PM. 868-7110

### DETAILERS
### DESIGNERS

STEEL/MECHANICAL
ELECTRICAL
Immediate openings for qualified Project Engineers, Checkers, Designers and Detailers. Heat treat furnace experience desirable but not necessary.
Excellent wages, working conditions and paid fringe benefits. Apply in person or call:
HOLCROFT
12068 Market St., Livonia
591-1000

DIE LEADER
DIE REPAIRMEN
Q.C. UTILITY INSPECTOR
MATERIAL HANDLERS
For Medium Size Stamping Plant
Apply in Person:
JOHNSON STAMPING
& FINE BLANKING CO
9120 General Dr., Plymouth

### DIE LEADER
### DIE MAKERS

Strong die men for medium sized line & progressive dies. Day shift, good benefits, top rate
RICHARD TOOL & DIE
28662 Grand River
Farmington

### DIE MAKER
### DIE LEADER
### MILLING
### MACHINE OPR
### JIG GRINDER OPR
### BRIDGEPORT OPR

Job shop experience, die detail & progressive dies. Long program. All fringe benefits including dental. AFTERNOON SHIFT AVAILABLE
WALING TOOL CO.
23485 Industrial Park
Farmington Hills

### DIE REPAIR
### DIE MAKER

For high speed blanking. New facilities, top wages, benefits including profit sharing & pension plan.
PROGRESSIVE STAMPING INC
2807 Samoret, Royal Oak
14 Mile-Coolidge area

## 500 Help Wanted

DOCK MAN for L.P. gas plant in Northwest Detroit. Some driving. Mus Must have valid chauffeur's license and know the city and suburbs. Applications taken Mon. thru Fri. 9 AM until noon. Minimum age, 21 years. 12901 Auburn, Detroit, Mich.

DO YOU NEED
### WORK?
WE HAVE IT!

General labor, factory workers, warehouseman, drivers, dishwashers, etc. Apply at:
### MANPOWER
TEMPORARY SERVICES
19500 Middlebelt Suite 310E
LIVONIA
478-1130
An Equal Opportunity Employer

### DRAFTSMAN DESIGNER

Prefer person with parts feeding experience. Will consider anyone with background in light design or heavy detailing. Excellent benefits.
Spectrum Automation
12815 Wayne Rd., Livonia
522-2160

DRAFTSMAN - Designer Detailer - mechanical fasteners and installation systems. Some experience desirable, full time permanent position. Beech Daly/Schoolcraft area. Send resume, or apply: Engineering Dept., Multi Fastener Corp., 12668 Arnold Ave., Detroit, Mi. 48239 534-9888

### DRILL PRESS OPERATORS

Applications being taken 8 am- 3 pm. Steady work, day shift, learners considered.
LEADER
MACHINE COMPANY
6140 HIX (N. of Ford Rd.)
WESTLAND

DRIVE ATTENDANTS - Apply in person at Big Beaver/Crooks Shell, 3015 Crooks, Troy, between 6AM-2PM. See Frank.

DRIVER
Local pick-up & delivery, must be 18 or over, good driving record, $3 per hr. to start plus company benefits. 455-6622

DRIVERS WANTED
Part time. Own car helpful, but not necessary. Apply in person, after 4:30 PM
Domino's Pizza
7252 Sheldon, Canton

DRIVER Warehouseman. Full time, fringe benefits. Experience helpful but not necessary. Farmington Hills area. 478-2104

DRUG CLERK - Retail sales experience necessary, drug store experience preferred, Poponeas - ask for Mike or Jan 332-0358

DRUG STORE CLERK
Delivery Person, stock work, cashier. Mon. Tues. Thur. Fri. 10-4, Wed. 1-4. $3. per hour. Northland Medical Building Pharmacy. Call Larry 569-0450

EARN EXTRA INCOME - Exceptional wages possible for those with some experience or a willingness to learn. Simple telephone sales work in our Southfield office. Ideal for housewives, retirees or after school work. Hours 9-3 or 3-9. Call for appointment 557-0505

ELECTRICIAN — to train. 18-22 years, non-smoker. Poor working conditions, low pay! Opportunity to learn trade. All calls answered. 544-8259

### ELECTRONIC ASSEMBLERS

Women preferred for printed circuit board stuffing, small harness assembly, instrument wiring and soldering. Some experience required.
Sterling Technologies
21211 Bridge, Southfield
353-4090

ELECTRONICS ASSEMBLER. Experience helpful. Needed for Logic board work, Royal Oak area 549-1140

ENGINEERS
### SOUTH

Why not explore opportunities in a better climate? If you have an Engineering Degree with experience in computers, we have 64 excellent openings. All inquiries held in strict confidence, all fees and relocation - Client Company paid. Call or submit resume to: Phyl Gazzeny, SRA -Metro Detroit (Agy.) 15659 W. 10 Mile, Southfield, Mi., 48075. 313-559-9393.

## 500 Help Wanted

ELECTRONIC TECHNICIAN - energetic, mechanically inclined individual with electronic background needed to fill new position. Responsible for repair and maintenance of exhaust emission test equipment. Will train. Salary dependent on level of experience. For interview 591-0011

ENGINE LATHE Operator - must do own set-ups and job shop experience. Bridgeport Mill - set-up and tracer experience helpful. Call 644-3540

EXCITING new children's shoe store in West Bloomfield is in need of a
### MANAGER
experienced in shoe retailing. Also full and part time shoe fitters. For information, call Mr. Hack, 646-7793

Exhaust Emissions Technicians
Full time positions available for experienced dynamometer test drivers and bench operators. Starting salary $4.25 to $6 per hr. depending on experience. Day & night shifts available. For appointment call 591-0011

EXPERIENCED phone appointment maker for evening work. 4 hrs. per evening. Salary plus bonus. For interview phone Mr. Clark 522-2202

EXPERIENCED PRESSER needed for laundry. Livonia, corner 5 Mile & Middlebelt. Ask for Betty. 421-8024

EXPERIENCED Welder needed, top wages, excellent benefits 837-5970

EXPERIENCED Die shop help needed. Top wages, excellent benefits 837-5970

EXPERIENCED FINISH JEWELER
To handle polising, casting, and mold making for AGS store. Apply in person. Orin Jewelers, Ford Rd. & Middlebelt, Garden City

EXPERIENCED DOZER Operator. Must have reference. 651-1638

EXPERIENCED BACKHOE Operator. Must have references. 651-1638

FACTORY HELP WANTED
Full time. No experience necessary. Apply in person. Greis Brothers, 4301 Lilley, Canton Twp.

FEMALE-SHOP assistant for an electrical panel shop. 25461 W. 8 Mile, Redford.

FINANCE ASSISTANT
Leading consumer finance company has an unusual opportunity in our local office. We have a position that provides formal training leading to an excellent future for you in management. Earn an attractive salary while training and enjoy excellent benefits plus rapid advancement. No experience necessary but a high school graduate or equivalent or some college preferred. Must possess a valid driver's license and have no moving violations within the past 12 months. Call Mr. Munther for appointment. 459-2400
An Equal Opportunity Employer

FLORAL DESIGNER, full & part time, must be fully experienced. Troy & Southfield stores. For appointment call 643-8282

### Foreman-Molding

Experienced Molder required in Plastic Injection Molding Operation. Good opportunity with dynamic, steady and growing company. Call or write:
John Noble
JIM ROBBINS CO
1225 W. Maple
Walled Lake, Mich. 48088
624-4824

FOREMAN - to run afternoon shift in small stamping company in Redford - specializing in progressive dies; must have experience, be willing to accept responsibilities and delegate authority. 531-5444

FOUR PART TIME people wanted for our real estate office. Approximately 20 hours per week, evenings. $2.90 per hour plus bonus. Contact Shari between 1 PM - 9 PM. 353-8202

FULLER BRUSH has openings for full, part time. Call on established customers. Average $8 per hr. to start for interview call regional office for appt. 476-2534

FULL TIME position for young man out of school interested in good future with home furnishing shop in W. Bloomfield 851-3203

FULL TIME
SALES & SERVICE
OFFICE EQUIPMENT
Aggressive individual, salary and commission, plus fringe benefits. Ask for Mr. Vinder.
BURROUGHS CORP.
353-0710

GAS ATTENDANTS-Days & evenings. Apply immediately. Orchard Lake & 10 Mile Road, in Farmington, Clark station 474-9761

GAS PUMPER, days, exterior car wash. Redford Township. 937-8833

GAS PUMPERS for large volume Birmingham service station. Full and part time. Hourly plus commission. 647-0700

GAS STATION Mechanic and Gas Pumper. Apply at 18120 6 Mile Rd. at Southfield Rd. Mobil Station.

## 500 Help Wanted

GENERAL LABOR. Afternoon shift. No experience necessary. Apply Williams Plating, 13170 Merriman, Livonia.

GENERAL MACHINE Shop trainee, some mechanical aptitude required, full benefits, apply 12932 Farmington Rd.

GENERAL MAINTENANCE -youth 16 to 19. Garden City Public Schools is seeking applications for employment in Community Improvement Projects under the Comprehensive Employment & Training Act (CETA). Applicants (male or female) must be residents of Wayne County other then Livonia, Dearborn and Detroit, and present evidence of low family income. Full and part-time positions are available. Hourly rate $2.90. Apply at: Garden City Schools Administrative Service Center, 1333 Radcliff or call 425-4900 ext 68

GENERAL SHOP HELP
50 to 60 hours per week. 31465 W. 8 Mile Rd.

GENERAL SHOP HELP
Screw machine shop requires person to perform variety of functions. Some heavy lifting involved. Hours 6 AM-4:30 PM. Starting rate $4.00 per hour. Apply at North American Mfg., 20975 Telegraph, Southfield.

GENERAL WORKER for warehouse. Must be familiar with pharmaceuticals. Apply Great Lakes Wholesale Drugs 11731 Levan, Livonia.

GRINDER-Centerless Operator-Set-up. Experienced only. Good wages and benefits. Apply: K.L.Z. Screw Products, 26202 W. 7 Mile, Detroit

### GRINDERS

I.D., O.D., SURFACE & CENTERLESS
ALSO
LATHE & TURRET LATHE
- TRAINEES ACCEPTED -
Apply at:
RETOOL MACHINE CO
834-6680
13640 Elmira, Detroit

### Grounds Help

Full time, year round. Maple, Telegraph area. Must have transportation and be bondable. For interview call.
626-2590

### GUARDS

MICHIGAN'S LARGEST
INDUSTRIAL SECURITY
Full & Part time
Wayne-Oakld-Macomb Ctys
TOP UNION SCALE & FRINGES
Call Collect:
255-2600
BONDED GUARD
SERVICES
17819 W. 7 Mile Rd., Detroit

HAIRDRESSER - Good Pay - For Clientele- Vacation Pay 362-1670

HAIR STYLISTS-Be your own boss. Rent space in elegant, progressive Farmington salon. Reasonable - fringe benefits 477-7636

### HANDYMAN

Light maintenance of grounds for high rise apartment complex in Oak Park. Must be able to use power tools. Call
968-0202

HANDYMAN
Trouble shooter for growing property management company. Must have skills in light building maintenance, plumbing & electrical background. Prefer own truck & tools. Good salary. Call between 9 A.M. - 5 P.M. 645-2111

HARDING
Chucker Operator on precision parts, all fringe benefits. Hytrol Manufacturing, Garden City 261-8030

HARRY'S BIG & TALL men's clothing, sales help, full or part time, expanding chain, offers excellent career opportunity. Call Rochester 651-1115

HAVE OPENING for trainee for heat treating plant. Also have opening for truck driver 689-3737

HELP needed for Pharmacy and Drug Store. Personal interview only. Bi-Lo Pharmacy, 34500 Ford Rd., Westland.

HELP wanted, female. Light manufacturing plant needs personnel; full & part time, to assist in the packaging & sewing of vinyl products. Must be self-motivated & willing to accept responsibilities. Starting wage $3 hourly. Apply in person at: 13550 Otterson Court, Livonia. 8:30AM-4PM. Two blocks east of Levan, South off Schoolcraft

HELP WANTED. Full time, days & evenings, miscellaneous factory work. No experience necessary. Will train. Apply in person, 40100 Grand River, Novi.

HELP WANTED - full or part time. Interest in doing odd jobs, painting, outdoor maintenance, etc. Apply in person, 9-4 PM. Westland Convalescent Center, 36137 W. Warren.

HIRING IMMEDIATELY
Valet parking attendants for Southfield apartment complex. Must be over 18 years of age, well groomed, able to work full time, morning shift, 7 AM to 3PM. Call for appointment. North Park Towers Garage 559-0266

HOUSEKEEPER - experience not necessary, be paid while you traign, mature, responsible applicants desired. Apply Hendry Convalescent Center, 105 Haggerty, Plymouth 455-0510

INDIVIDUAL needed to handle all phases of shipping and receiving department and over-the-counter sales. Experience in alarm products helpful. Livonia area. Mr. Rohder 591-3141

## 500 Help Wanted

### HOUSEWIVES

No experience necessary. We will train you for a rewarding position as a NURSE AIDE. Pleasant working conditions.
FOUR CHAPLAINS
Convalescent Center
28319 Joy Rd. Westland
261-9500

HYDRAULIC MECHANIC. 5 years experience required in mobile hydraulics. Farmington area. 476-6380

IMMEDIATE OPENINGS
For Directed Study Aides. Apply at: Plymouth Canton Community Schools, 454 S. Harvey, Plymouth

### INSPECTOR

Job shop experience in precision aircraft parts, inspection and specifications. Full benefits. 55 hour work week.
Apply in person:
BACHAN AEROSPACE CORP.
1241 E. 11 Mile Rd.
Madison Heights, Mi.

INSPECTOR
On precision machined parts opening with progressive company. All benefits. Hytrol Manufacturing, Garden City 261-8030

### INSURANCE

Expanding Southfield agency. Top salary for qualified, experienced person in property and casualty commercial rating. New office, excellent working conditions
355-4400

INTERIOR designer, with established business studio, seeks associate partner to assist in creation of new designing concepts. 424-8001 or 569-0410

### JANITOR

Full time, days, including weekends. Apply in person Mon. - Fri., 1 - 4 PM. HINES PARK INN, 36655 Plymouth Rd., Livonia.

JANITOR Handyman needed, full time, small shop Farmington area 477-7070

### JANITORS

Experienced, men and women needed for part time evening work, Crooks and Bib-Beaver area.
399-6407

JANITOR, very experienced. Waxing, stripping, mopping. 2 nights week. Good pay. Beech/Plymouth 537-3245

JANITOR wanted, with janitorial experience, for full time day shift, vicinity of Levan - Wayne Rd. in Livonia. Call Mon. thru Fri. 8:30 am-4 pm 875-7580

JANITOR WANTED part-time, approximately 16-20 hours weekly. Must be 18 years or older. Experience necessary. $2.90 an hour. Large Day Care Center, Westland area. Call 522-7150

JEWELRY Salesperson. This is a fine job opportunity for right person. Applicant must have experience and be capable of selling in a fast track atmosphere. 5 days, 40 hours, some nights and Sundays. Good starting wage and benefit package. References required. Murray's Jewelry, Mary Pruss. 937-0160

KENNEL HELP wanted, weekends, Farmington 626-2872

KEYLINER wanted. 2 years experience. Graphic arts studio in Southfield. 557-5713

KEYPUNCHERS needed with 6 months 129 experience to work for 2 months in small department. Openings on all shifts and weekends. Lead operators needed also. Call Gail 591-1668

KEYPUNCH operator for medical facility. 1 year experience minimum. Call Steve Walmsley. 569-5144

KEYPUNCH SUPERVISOR, afternoons. $225 to start. Sterling Heights area. Fee paid. Call Monarch Personnel 773-5900

### Lathe Hand
### Surface Grinder
### Hardinge Operator
### Bridgeport

Must be journeymen or equivilent. Top rates, full benefits.
ALSO:
### Bench Hand

With assembly experience. Lap experience helpful.
SHIELD TOOL
23261 Fenkell

LIGHT PRODUCTION 8 thru 4:30, starting wage $2.90. Middlebelt/8 Mile area 478-3049

LIGHT TO Medium Packaging, men or women. $3.09 hour. Apply Eagle Packaging, 16280 Burt Rd., Detroit, 10 Am. till noon Monday thru Friday 532-8877

LINE INSPECTOR
And Secondary Machining Setup. Screw machine shop requires person to perform daily inspection of parts being manufactured and to setup secondary machining equipment as needed. Applicant must be able to read blueprints and be proficient in use of standard inspection tools. Apply at:
NORTH AMERICAN MFG
20975 Telegraph, Southfield

LOCKSMITH - Experienced, wanted to join Detroit's leading locksmith company. Counter & outside service, 5 days, paid health, insurance, vacations, retirement program. Contact: 894-6440

## 500 Help Wanted

### LATHE OPERATORS

Day & night shift. 60 hr. work week. Must be good on emperimental & tool work, top wages, all fringe benefits including dental and profit sharing. Apply
GALAXY BORING
41150 Joy Rd Plym

LATHE S.G.I.D.O.D.
Set-Up & Operate. Top Fringe Benefits & Pay. Apply 12850 Inkster Rd., Haber Operations

LEGAL AIDE
(PART TIME)
$3.25 to $3.75 per hour (adjustment pending). Must be U.S. citizen, have undergraduate degree from an accredited college or university, be enrolled in and be in good standing in an accredited law school, and have not completed more than 2 years or ⅔ of the program. Apply to: City of Livonia Civil Service Commission, 32625 7 Mile Rd., no later than Thursday, March 1, 1979
An Equal Opportunity Employer

LICENSED Cosmetologist, advanced training, salary, fringe benefits, apply John Ryan Assoc. 1-800-552-4870

### Light Industrial Work

Need extra money? Earn it the "Kelly Way." We have various temporary assignments in your area. PACKAGING, LIGHT ASSEMBLY, PRODUCTION WORK, WAREHOUSE and MUCH MORE. If interested, bring your friends and relatives to apply at any listed locations.

29449 6 Mile, Livonia
For Plym., Farmington & Novi area
522-4025

27631 John R, Madison Hts.
For Troy, Ferndale, Madison Hts., Royal Oak & Hazel Park area
398-1420

2239 S. Telegraph, Bloomfield H.
For Pontiac area
642-9650

### KELLY SERVICES

"The Kelly Girl People"
Equal Opportunity Employer M/F

### MACHINE HANDS

BRIDGEPORT & LATHE
Day Shift
Must read prints, no set-ups
Storch Products
11827 Globe, Livonia
591-2200

MACHINIST
Overtime & Benefits
Farmington
477-9777

MACHINIST WANTED
To Operate Mill, Turret Lathe, Excello Boring Machine, Blanchard Grinder, Cylinderical Grinder & Gage your own work. Will train good dependable person who is willing to learn. Good Pay & Benefits. Apply 32920 Industrial Rd., between Schoolcraft & Plymouth, E. of Farmington Rd., Livonia

MACHINIST 4 years experience for lathe, mill & grinding work. Top wages & benefits. Ingersoll Rand Repair Center 353-3400, Ext 224

### MAIDS WANTED

Full or Part Time
Apply in person at the
DORCHESTER
MOTEL
26825 Grand River
Redford, Mi
KE 3-8400

MAILROOM - Reliable individual desired by large well established real estate company in Southfield for full time Messenger and Mail room duties. Dependable car necessary. Excellent opportunity for recent grad or retiree. 559-2000 ext. 117

### MAINTENANCE MECHANIC

CAREER OPPORTUNITY
INDUSTRIAL EXPERIENCE
REQUIRED
Electrical, Welding & Hydraulics Preferred
DAY SHIFT - LIVONIA
425-2910

MAINTENANCE MEN - small presses and general machinery. Liberal employee benefits. Apply today, Stahl Mfg. Co., 12282 Woodbine, Detroit

MAINTENANCE MAN - Mechanical machinery. Liberal employee benefits. Apply today, S.M.C., 800 Junction, Plymouth, Michigan

MAINTENANCE Man wanted for large apartment complex. Knowledge of electrical, plumbing, heating and cooling. Salary open. 721-3600

MAINTENANCE & JANITORIAL MAN. Full time, pleasant working conditions. Bedford Villa Nursing HOme in Southfield 557-3333

## 500 Help Wanted

### ELECTRONICS SALESMAN

To sell Components, Instruments & Computer Peripheral equipment for well established manufacturers agency firm. Top benefits. Good future for young, aggressive salesman.

Call:
477-7700
Ask for Mr. Carter

### DATA PROCESSING CONTROL TECHNICIAN II

Candidate must be a high school grad. (or G.E.D. equivalent), possess a valid Michigan driver's license and have at least 1 year of data control experience within the past 2 years, including 6 months experience with production job set up. Salary: $10,770 - $12,339.

For further information or application package, please contact the Personnel Department:

**Oakland County**
1200 N. Telegraph • Pontiac, MI 48053
Phone 858-0530
Equal Opportunity and Affirmative Action Employer
Daniel T. Murphy, County Executive

### DATA PROCESSING MANAGEMENT OPPORTUNITY

(Assistant Data Processing Manager)

**JOB RESPONSIBILITIES:**
Person selected will Manage the Operations Function of a medium size Data Center. The Responsibilities of this position will include: Overseeing System Operation, System Maintenance, Data Entry, Quality Control & Distribution. Additionally, Interface with all levels of Management & Personnel both within the Data Center & throughout the Company will be required. This position reports to the Data Processing Manager.

**JOB QUALIFICATIONS:**
Several Years experience in medium to large Data Center with a strong track record of advancement with increasing responsibilities. Prior experience Managing & Directing Personnel in a rapid growing environment is a must.

**WHO ARE WE?**
We are a young aggressive Multi-Faceted Company based in Detroit, undergoing rapid expansion. In our field we are the acknowledged leader throughout the U.S.A. Our growth expectations coupled with our young aggressive management team provides unlimited opportunities for the right person. In fact, your drive and ability are your only limitations.

**COMPENSATION:**
Starting Salary commensurate with experience and qualifications. Company benefits include: Profit Sharing Plan, Fully Paid Medical Insurance Plan, Etc.

**HOW TO CONTACT US**
Send your resume stating experience and salary requirements to Director of Corporate Systems, Box 222, Observer & Eccentric Newspapers, 36251 Schoolcraft, Livonia, Michigan 48151.

An Equal Opportunity Employer

### SKILLED MAINTENANCE MECHANIC - ELECTRICIAN

Applicants must have had at least 6 years of full time paid experience as an electrician and possess a valid Michigan driver's license.
Salary: $14,435 - $15,288.

For further information or application package, please contact the Personnel Department.

**Oakland County**
1200 N. Telegraph • Pontiac, MI 48053
Phone 858-0530
An Equal Opportunity and Affirmative Action Employer
Daniel T. Murphy, County Executive

### PUBLIC COMMUNICATIONS OFFICER - PARKS AND RECREATION

Applicants must possess a Bachelor's Degree from an accredited college or university with a major in journalism, media or advertising; and a minimum of three (3) years full-time paid work experience in journalism and/or public relations programs and activities. Salary: $19,448-$22,225.

For further information or application package, please contact the Personnel Department:

**Oakland County**
1200 N. Telegraph • Pontiac, MI 48053
Phone 858-0530
Equal Opportunity and Affirmative Action Employer
Daniel T. Murphy, County Executive

### PART TIME TELLERS

**WOODWARD / WINTHROP**
Mon. 9-7:30 PM., Thurs., Fri., 4-7:30 P.M., Sat. 8:30 - 1:30 PM.
**SOUTHFIELD**
Mon. 9-5 PM., Fri., 9-7:30 PM., Sat. 8:30 - 1:30 PM.
**GREENFIELD - 8 MILE RD.**
Mon. Thurs. Fri., 4-7:30 PM., Sat. 8:30 - 1:30 PM.

Permanent part time teller positions available at the above locations. Applicants for Teller work should be HSG with 1 year full time business experience or 1 year of post high school education. Should be available to attend 9 days full time paid training down town Detroit. Excellent working conditions, competitive hourly rates:

APPLY:
**MANUFACTURERS BANK**
24770 Telegraph, Southfield
Friday, Feb. 23, 1979 Only 1:30-4 PM.
**or MANUFACTURERS BANK**
411 W. Lafayette
Downtown Detroit, Tues., - Fri., 9-11 AM Only

*An Equal Opportunity Employer M/F/H*

### NURSE AIDS

Training classes beginning Monday, March 5th. No experience necessary. Be paid while you train. Mature responsible applicants desired. Apply in person, only:

UNIVERSITY CONVALESCENT
&
NURSING CENTER
A Health Savings Services Facility
28550 Five Mile, Livonia
(Located between Inkster and Middlebelt Roads)
An Equal Opportunity Employer M/F

### SOCIAL WORKER I

Immediate opening for applicants who are certified by the State of Michigan as a "Social Worker," or "Certified Social Worker" to perform casework and consultive and/or administrative services within the Juvenile Court System of Oakland County. Salary: $17,850 - $19,562.

For further information or application package, please contact the Personnel Department:

**Oakland County**
1200 N. Telegraph • Pontiac, MI 48053
Phone 858-0530
An Equal Opportunity and Affirmative Action Employer
Daniel T. Murphy, County Executive

## 500 Help Wanted

### PART TIME DRIVERS

We have Driver Independent Contracts open in Troy, Rochester and Shelby Township for men or women drivers. Must have truck, van or full size station wagon and be available on call for Monday and Thursday to drop off bundles of papers to Observer & Eccentric carriers.

Call the

ROCHESTER ECCENTRIC
CIRCULATION DEPARTMENT
651-7575

*An Equal Opportunity Employer*

# Help Wanted

## 500 Help Wanted

MAINTENANCE Assistant needed with experience in general clean up and in assisting the maintenance man. Work 40 hrs. per week in a Sr. Citizen hi-rise building. Call Mon. thru Fri. 9-12 noon 476-2266
An Equal Opportunity Employer

MAINTENANCE HELPER, full time for apartment complex, no experience necessary, 18 years or older. Apply Apt. 27, 14170 Shadywood Dr. at Wilcox Rd. in Plymouth. No phone calls, please.

### MAINTENANCE

Men experienced in Electrical & Hydraulic for plastic injection molding operation. Steady work with a growing and dynamic company. Call or write: John Noble,
JIM ROBBINS CO.
1225 W. Maple,
Walled Lake, Mich. 48088
624-4824

MAINTENANCE for shopping center. Southfield. Experience preferred. Must be a licensed driver, at least 18 years old and able to work 6 days. Day shift. $3.55 per hour 354-0002

### MALE HELP WANTED GREENHOUSE WORK

Hours: 8-5 PM
8000 Newburgh Rd.
Westland

MANAGEMENT OPPORTUNITY, no experience necessary, will train. Benefits. Apply at McDonald's, Middlebelt & Ford Rd., Garden City; 808 Rochester Rd., Rochester; or Grosbeck & 15 Mile Rd., Mt. Clemens.

### MANAGEMENT OPPORTUNITY

Immediate openings for career minded people who want to work in a fun filled atmosphere. If you have a warm personality with enthusiasm and ambition, we know you can have a management career with Elaine Powers Figure Salon. Background must include a college degree or proven success in management. Complete training by the world's largest figure control system for women. Call for interview for Westside Management Opportunity.
261-1563
Elaine Powers Figure Salon

MANAGER ENGINEERING PROJECT PLANNING & CONTROL
We are among the nation's leading consulting design firms and our growth has exceeded 100% during the past 12 months. We have an exceptional career opportunity for someone who has had at least 5 years experience in engineering office procedures, CPM network presentation, coding for computer input along with interpretation and follow up of computer output reports. We offer a very attractive salary and an outstanding benefit program. Qualified candidates send current resume and salary history to:
MR. JAMES SMITH
HOAD ENGINEERS INC.
1159 E. Michigan Ave. Ypsilanti, Mi. 48197
482-0920
An Equal Opportunity Employer

MAN Or woman needed for established insurance agency in Westland and Canton area. $180 to $250 a week to start, raise after 3 Months. No experience necessary, will train. All fringe benefits. Call 425-3510

MANUFACTURING PLANT in Wayne has openings for Machine Operators and Laborers. Must be dependable and have references. 326-1602

MARINE
Person needed for prep of new boats. Must be ambitious, neat, will train qualified person. $5 - $8 per hr. plus commission & fringes. 861-1836

MATURE TELEPHONE solicitors to work from our Southfield office. Hours 5-9 P.M. $4.00 per hour. 353-9174

MATURE WOMAN to run indoor mini golf. Westland 427-9230

MECHANICALLY inclined man looking for future installing auto air conditioners, stereos, etc. Good pay plus benefits. Apply 30100 Ford Rd. Garden City.

MECHANIC
Distributor of outdoor power equipment needs one full time mechanic. Some experience with 2 cycle and 4 cycle engines. Up to 20HP required. Paid vacations and other benefits. Salary commensurate with ability. Pontiac Stadium area 373-8800
An Equal Opportunity Employer

MECHANIC - marine, full time, self motivated, neat, up to $10 per hr. Will train right person 861-1836

### MECHANICS

Will train for heavy truck service. Must have own tools or willing to buy. Apply in person, ask for Steve. Garrett Auto & Truck Service, 24175 Industrail Park Drive, Farmington Hills. 476-6026

MERCHANDISER - Stock taker for Maidenform. Full time, 35 hours, Mon. thru Fri. Salary plus fringes, plus expense account. Must have car, some retail experience desired. After 6 PM 641-8180

### METAL FABRICATOR

Precision Work-Must Weld
Storch Products
11827 Globe, Livonia
591-2200

### METAL MODEL MAKERS

Proof of journeyman status required. Must be able to operate tool room machines to close tolerances
For interview please call:
Gerald E. LaMotte
between 8:30AM-4PM
352-6319
Bendix Research Laboratories
20800 Civic Center Dr.
Southfield, Mi., 48076
Equal Opportunity Employer M/F

MILL HAND - Boring Mill, Shaper, Surface Grinder, Die Maker, Die Barber, Permanent positions, long programs, full benefits, pay rate above union scale and according to ability. Minimum 58 hr. week. First & 2nd shifts. You must have prior experience. Reply to Buckeye Die & Engineering, 19000 15 Mile Rd. Mt. Clemens. 791-2400

### MILL OPERATOR TOP WAGES

Mill Hand
Must have Spiral experience
55 hour week
Fringe Benefits
1-437-3470

## 500 Help Wanted

MODEL SEARCH
New faces wanted
for live fashion shows
Photography
TV and Commercial work
Call Sandy (sub agent)
AIMA 581-2516

### NAILERS SAW OPERATORS GEN'L LABORERS

$3.25 per hour
apply at
12900 Newburgh, Livonia

NATIONAL BOOK Wholesaler has immediate openings for an experienced switchboard operator-receptionist. Pleasing telephone manner essential. For further information, contact Mark K. 525-1500

### NATURAL FOODS DISTRIBUTOR

Farmington Hills
Seeks hard working driver/sales person. Good knowledge of natural foods and vegetarianism helpful.
626-3715

N/C OPERATOR, leader for afternoon shift, able to make set-up. Top rate, full benefits. 591-3355

### N/C OPERATORS

Needed for N/C Mills and lathes, top money for experienced people, will accept trainees, some N/C experience necessary. Day & night shift. 55 hr. week.

### DeVLIGE OPERATORS

Experienced, nights,
GALAXY BORING
41150 Joy Rd. Plym

NEEDED EXPERIENCED Drywall man for construction company. Contact Randy Fenton anytime between 8 and 5 PM. Quality Construction Co. 846-5735

NEEDED full time saleswoman for wall covering and window treatment department. No experience necessary. Oak Park. 542-3315

### NEW CAR PREP MECHANIC

Large north westside Chrysler-Plymouth dealer. Start immediately. Good pay and benefits. Call Sales Manager
DICK GREEN WEST
CHRYSLER-PLYMOUTH
29301 Grand River at Middlebelt
531-8200

OPERATOR, needed, with some boring mill experience on Develieg. Will train to be boring mill operator. Apply at, 22605 Heslip Dr., Novi. North of 9 Mile, East of Novi Rd.

### OPPORTUNITIES

On going expansion program provides full time positions in these areas
• METAL FABRICATORS
• WELDERS
• SAW OPERATORS
• SHIPPING & RECEIVING
• BUILDING MAINTENANCE
Custom-made conveyor type work. Some experience desired. We will also consider H.S. Graduates for training. Best of working conditions. Excellent benefits.
Spectrum Automation
12815 Wayne Rd., Livonia
522-2160

ORDER DESK Clerk, prefer young man, clerically inclined, to answer phones, take orders, dispatch trucks. Call for appointment, 353-9800 or 887-5311

ORDER DESK Sales - experienced in industrial maintenance and abrasives. Some purchasing experience. To $12,000 and full benefits. Beryl Personnel, 4274 N. Woodward, Royal Oak. 576-0270

### ORDER FILLER

Experience preferred for modern warehouse in the Novi area. Fringe Benefits. Call Mr. Reece, Monday through Friday, between 10 AM and 3 PM.
349-5000

PARTS COUNTER MAN
full time, benefits. Must have experience. Overseas Motors, 32400 Plymouth Rd. Livonia 427-4840

PARTS MANAGER
Outstanding opportunity for conscientious person with experience in automotive parts management. Contact Wally Donoghue at Classic Auto Restoration. 477-4767

### PART TIME DRIVERS

We have Driver Independent Contracts open in Troy, Rochester, Shelby Twp. for men or women drivers. Must have truck, van or full size station wagon and be available on call for Monday, & Thursday to drop off bundles of papers to Observer & Eccentric carriers.
Call the Rochester Eccentric Circulation Department.
651-7575
An Equal Opportunity Employer

PART TIME HELP. High school or college student. Parking attendant. Flexible hours. 357-5268

PART TIME office Runner wanted. Southfield area. Must have dependable car. 968-0660

PART TIME WAREHOUSE Person - 11 AM. to 5 PM. Order service, warehouse and maintenance for distributor of GE air conditioning products. Excellent job advancement with growing company. High school graduate. Possibility of additional hours during summer months. Contact: Jeff Larsen or Tom Guyton, Engineering Sales Co., 24380 Indoplex Circle, Farmington Hills. 478-6100

PERMANENT full time night shift Jogger to work on newspaper press. Mondays thru Thursdays. Must be 18 or over. Many benefits. Apply in person: News Printing, 560 S. Main, Northville.
An Equal Opportunity Employer

PERSON for sheet metal fabrication shop, some sheet metal knowledge preferable. Call Bill Butler, Warm Air Wholesale, 531-2340

PERSON FOR shipping and receiving department. Full time, personal interview. Apply at Slater Wallcoverings; 31195 Schoolcraft between Middlebelt and Merriman.

PERSONS WANTED to learn the meat business. Must be willing to work, no experience necessary. Days, full or part time. Call between 8 AM - 2 PM: 933-6620

PHARMACY Assistant-experienced, excellent surroundings, full/part time. Apply Garden City Medical Center Prescriptions, 6033 Middlebelt, Garden City, Mr. Rosenblatt.

PHARMACY Assistant-Madison Heights professional pharmacy needs full time help, typing, 3rd party forms, general pharmacy work. Exp. necessary. Howard or Jean 399-2800

PHOTOGRAPHERS
Must have wedding experience. Top pay. Apply in person. 27519 Warren Ave., Garden City.

## 500 Help Wanted

### PHOTO LAB

Applications being accepted. Experienced Kodak Video Analyser, Kodak 5-S Color Printer.
Several Lab Trainee Positions open. Call for appointment.
RAMSHAW PHOTO
29299 Franklin Rd., Southfield
358-5110

### PHOTO LAB

Photo Lab accepting applications for TRAINEE Kodak Color Paper Processor. Call for appointment.
RAMSHAW PHOTO
29299 Franklin Rd., Southfield
358-5110

PHOTO STUDIO-Livonia-seeks experienced woman for detail work. Ability in sales also a requirement. 647-6188

PICTURE Framer: Work in production frame shop. Must be good with hands, have good character references. Willing to train. Apply in person. Park West Galleries, 24151 Telegraph Road, Southfield.

PICTURE FRAMING shop and art gallery require career minded individual, part time or full time, experience helpful but not necessary. Farmington area. Call 10 AM - 6 PM 474-7075

PLUMBER - retired or part time, for repair work, to supplement income. Hours and days flexible. 365-6630 879-1223

PLYMOUTH AREA - Truck driver wanted with own single axle tractor to do local Detroit deliveries. 459-1000

POLICEWOMAN
$17,388.80 to $20,051.20 annually (plus COLA). Must be U.S. citizen; have a high school diploma or equivalency certificate; be at least 5'4" tall without shoes; and have had at least 5 years of full time paid police investigative experience. Apply to: City of Livonia Civil Service Commission, 32625 7 Mile Rd., Livonia, Michigan 48152. No later than Friday, March 16, 1979.
An Equal Opportunity Employer

POSITION AVAILABLE for career minded person in delivery/service/maintenance of a new retail outlet in Novi. Good benefits included. Call between 10:30am-12 noon. 349-3701

PREFER couple for cleaning service. Part time, $5 hour per person. Call 477-6518

PRESSER ALSO COUNTER HELP Full Time positions. Apply In Person. One Hour Martinizing, 13507 Middlebelt - Schoolcraft area.

PRESSMAN
Wanted for AB Dick 360 Printing Press. Troy Area. Call 9-5 649-3533

PRESSMEN Wanted - for AB Dick 360 printing press - Call 9 am-5 pm. Troy area 649-3533

PRODUCE MAN
Experienced, full time, references. Mom's Fruit Market, 28350 Joy Rd. Livonia

PRODUCE MEN
Experienced. Full or part time. Apply in person Friday, Feb. 24th at Mike's Quality Fruit Market, 12 Mile Rd. corner of Southfield Rd.

PRODUCTION WORKERS
Two positions open for General Shop Work, Drill Press, Light Assembly. 1 position open for Machinist - Turret Lathe, Milling Boring Machine, Cylinderical Grinder Etc. 10 paid holidays, paid vacation, blue cross, will train. Only good dependable workers need apply. 32920 Industrial Rd., between Schoolcraft & Plymouth, E. of Farmington Rd., Livonia

PROTOTYPE Sheet metal man, some experience required, pay based on experience, good benefits. 534-9110

PUNCTUAL INDIVIDUAL for light warehouse and counter work. Will train. Northwest Detroit 834-0161

### QUALITY CONTROL

Experienced Quality Control Person qualified to handle entire QC system for Southfield Production Machining plant. Salary based upon experience. Excellent fringes. Send resume P.O. Box 186, Observer & Eccentric Newspapers, 36251 Schoolcraft, Livonia, Michigan 48150.

### RARE OPPORTUNITY

For an enthusiastic PRODUCTION MACHINE OPERATOR to advance and train in the multiple screw machine trade. Liberal employee benefits. Overtime available. Apply immediately.
STAHL MFG.
12282 Woodbine, Detroit

REAL ESTATE MANAGER
MALE OR FEMALE
Growth necessitates additional management talent. Experience in assisting sales associates in the field plus in-office training needed. Duties include overseeing mortgage closing. Experience in guaranteed sales program beneficial, but not mandatory. Application held in strictest confidence. Liberal commensation plus fringe benefits. Brokers main activity is in Northwest Suburban and Birmingham areas. Reply to Box 212, Observer & Eccentric Newspapers, 36251 Schoolcraft, Livonia, Michigan 48150.

### RENTAL AGENT

Tired of
Your Present Job?
Want a
Challenging Career?
As A Rental Agent
Positions Open
In Taylor & Utica
Please Call
355-2402
An Equal Opportunity Employer

RESPONSIBLE PERSON for shipping & receiving. Phone for appointment between 9-5 PM. 531-7711

RESTAURANT - manager trainee, retail or restaurant background. 5 days, 45 hours, $188. Ray Greene Personnel 399-1426

RETIREE to work part-time as custodian of Methodist Church in Farmington Hills. Early evening hours & occasional Saturday work. For appointment, call 476-8860

ROOFER
Built-up roofing, experienced only, good pay and working conditions. Call 534-5100

### SECURITY GUARDS

Bloomfield Hills Nursing Center is seeking 2 experienced security guards. Experienced only need apply. Contact business office for interview.
338-0345

## 500 Help Wanted

### SALES

FANTASTIC OPPORTUNITY
You've heard of the famous Elaine Powers Figure Salons ... now hear this ... our rapid growth enables us to offer several ambitious personable people the opportunity to become MANAGERS, ASSISTANT MANAGERS & INSTRUCTORS and share in our success. You will be helping people shape up and at the same time help yourself shape a good career in an interesting field. EXPERIENCE IN SALES HELPFUL. However we will train you thoroughly for these full & part time opportunities. Now hiring for our Birmingham salon. Call Cindy 645-0559

SALES MANAGER
$20,000-$40,000
Recruit interview, and advise applicants for sales employment. Must have 3 years direct sales and prospecting experience. For Personnel Recruiters corporation, call Tom or Ray. 358-3300.

SCHOOL BUS Drivers wanted, part time, private school in Southfield. Van-size buses, good driving record. 569-2988

### SCREW MACHINE APPRENTICES & SET-UP MEN

For Acme-Gridley Machines. Excellent opportunity. Apply to today
S.M.C.
800 Junction, Plymouth

SEASONAL LABORERS
$3 to $3.15 per hour. Applications will be accepted thru March 2, 1979 from Livonia residents at least 18 years old by June 1. Some jobs start in April. Apply to: City of Livonia Civil Service Commission, 32625 7 Mile Rd.
An Equal Opportunity Employer

### Security Guard

Night shift. Luxury apartment complex in Southfield. Call between 9 AM and 5 PM, Monday through Friday.
557-5338

SECURITY GUARDS
For Senior Citizens complex in Southfield. For information call 353-2810

### SEMI-DRIVER

For produce truck. Experienced, dependable, be over 25. References. Apply between 11 am-3 pm. Mon. thru Fri.
MOM'S FRUIT MART
28350 Joy Rd., Livonia

SERVICE MANAGER
MACHINE TOOLS
Individual with electrical background and management potential to supervise the growth of an expanding machine tool distributor service organization. Salary and benefits negotiable. Send resume to:
Applied Mfg. Systems Inc.
351 Executive Drive
Troy, Mich. 48084
588-8160
Att: Ray Miller

### SET UP MAN

For new production shop. Must be familiar with milling & drilling machine. Day shift, retirees considered. Apply 8 am-3 pm.
LEADER
MACHINE PRODUCTS
6140 HIX (N. of Ford Rd.)
WESTLAND

SEVERAL OPENINGS for full and part time employment including Management Trainee. If you are a people oriented person, and care about enjoying your work, where you work, and with whom you work, we are interested in you for our executive type health club. Call Mr. Senkowski. 855-2300

### SHIPPING DEPT. MANAGER

AUTOMOTIVE PARTS MANUFACTURER
Must have 2 years experience, college level or equivalent. Send resume to Box 842 Observer & Eccentric Newspapers, 36251 Schoolcraft, Livonia, Michigan 48150.

### SHIPPING & RECEIVING

Leading Manufacturer of industrial tools has an immediate opening in the Livonia Area for hard working, energetic warehouse clerk. Experience helpful, will train. Must be high school graduate. Excellent employee benefit program including tuition reimbursement.
KENNAMETAL INC.
585-9440

SHIPPING & RECEIVING
Small Company needs individual to handle Shipping, Receiving & Inventory Control. Must be good with numbers & a well organized person. Good pay & benefits. 32920 Industrial Rd., between Schoolcraft & Plymouth, E. of Farmington Rd., Livonia.

SHOP SPACE available for 2 or 3 Bridgeports, 1 Lathe, 1 saw, 1 Surface Grinder. 8 Mile-Farmington area. For further information call from 4-7 PM. 349-7067

SHORT ORDER COOK
Part-time Lunch Hours. Mon. thru Fri. Town Pump Bar. 624-2870

SNOW PLOW Drivers wanted - experienced. Good pay, cash. Start immediately. 525-9290

## 500 Help Wanted

### TELLERS

FULL & PART TIME
NO SATURDAYS
Positions open in our branches located throughout NW Metropolitan area including: Oak Park, Southfield, Redford, Livonia, Farmington, and NW Detroit.
Must have good Math aptitude, 1 year prior cashier experience, and available transportation. Positions require 3 weeks training, 40 hours per week. Please apply at:
CITY NATIONAL BANK
Tuesday, Feb. 27, 1979
Between 9:30 - 3 P.M.
GRAND RIVER - LENORE
24363 Grand River, Detroit 48219
*An Equal Opportunity Employer*

## 500 Help wanted

SMALL TOOL Shop needs reliable person, (man preferred) for light machine work and general tool production. Fringe benefits. Call Belknap Tool Co. 837-7969

SNOW SHOVELERS
FULL OR PART TIME
Top Pay for Snow Shovelers
For Apartment Complex
Apply at
MUIRWOOD APTS.
On Grand River W. of
Drake Rd. 1-4 PM

### STAFF ACCOUNTAN

C.P.A. FIRM
Immediate opening. Full time position with salary and fringe benefits program. Requires good communication skills, strong math aptitude and formal accounting background. Experience with a professional, or tax preparation - helpful. Southfield location. Convenient to Telegraph & I-696. For interview, call Mr. Pointon
444-8383

STOCK HELP, male preferred (young or old) part to full time days. Apply at Howards Beauty Supply, 33318 Grand River, Farmington. 476-1965

STOCKMEN
Full or part time, excellent working conditions, paid vacations. Sherman's Prescriptions, Maple & Lahser, Birmingham 647-4900

### STOCK PERSON

Responsible persons for local retail drug chain in Southfield. Full time positions available. Must be 18 years or older. Apply in person Friday, Feb. 23, between 9 AM to 2 PM. 22663 Greenfield Rd., Southfield, Michigan.
An Equal Opportunity Employer

STOCK ROOM CLERK
Experienced, mature, responsible, permanent position with growing Novi firm. Good pay and benefits. Call Procoat Systems for an appointment 349-6800

STORE MANAGER
For needlecraft store, opening in Livonia 541-1350

STUDENTS, HOUSEWIVES, Retirees: ideal part time job delivering magazines to hotels once a week. Six hours, 85 miles. $30 per week plus car allownace. Responsible person with dependable car. 424-9140

### SUBSTITUTE TEACHERS

needed. For more information, call Personnel Department.
Warren Consolidated Schools
29900 Lorraine
Warren, Michigan 48093
751-1100

### SUNNY SOUTHWEST EDITOR

We want to make our 100M weekly the best. If you're an exceptional editor and manager who can put together an interesting, well written and well designed newspaper that will attract and hold a diverse audience in a competitive market, send complete employment and earnings history, along with sample - to: T. E. LEWIS, 1324 LAFAYETTE N.E., ALBUQUERQUE, NEW MEXICO 87106

### Surface Grinder Operator

Must have some experience on grinding gages. Excellent pay, fringe benefits, overtime. Farmington area.
474-2744

### SURFACE GRINDER

Experienced. Form Grinding. Immediate opportunity in modern air conditioned shop in Plymouth. 50 Hour week. Excellent benefits, hourly rate open.
301 Industrial Dr.
455-1100

SURFACE GRINDER
Highly experienced in detail work to $11.50 an hour. Blue Cross with master medical, 12 paid holidays, vacation pay, bonus, clean air conditioned shop, pleasant working conditions. Pacer Manufacturing Co., Plymouth, Mich. 452-8282

SURVEY CREW CHIEF
With min. 3 yrs. experience. Excellent opportunity for qualified applicant. Benefits. 642-5897

SWIM INSTRUCTOR, W.S.I. certified for Troy W.M.C.A. Sat. swim program 524-9170

TACO BELL
Is now hiring for full & part time positions. Must be 17 years old. Apply in person: 151 S. Crooks Rd., Clawson.

TEACHER AIDE for bi-lingual program. Must be speak Albanian. Contact FArmington Public Schools. 477-1300 ext 21

TECHNICIAN, CHEMICAL OPERATION AND MAINTENANCE
Chemical technician to operate small scale chemical process equipment producing sample quantities of new products while collecting process design data. Mechanical apitude required. After hours and Saturday interviews available. Contact Janet Nawor at 994-8000 or send resume to:
Velsicol Chemical Corp.
1975 Green Rd., Ann Arbor, 48105
Equal Opportunity Employer M/F

TECHNICIAN NEEDED
In our Instrument department. Should be familiar with scobes, meters, etc. GSE, Inc., Farmington. 476-7887

## 500 Help Wanted

TELEPHONE CANVASSERS - home improvement sales. 25 hours per week. Over 18 years. Salary based upon experience. 353-0701

TELEPHONE Solicitors needed, part time nights. $2.90 per hour plus bonus. Call between noon and 5pm. 569-4297

TELEPHONE SALES
Full or part time. Growing Southfield home improvement company needs several people. Salary plus bonuses. Call Mr. Buck - before Noon 559-0400

### TELLERS

FULL OR PART TIME
Experienced preferred, however, we will accept individual with Cashier experience
Fringe benefits include: paid vacation and attractive starting rate. Apply between 10 AM - 5 PM
SECURITY BANK & TRUST
30400 Telegraph Rd., Birm.
An Equal Opportunity Employer

### TOOL ROOM MACHINIST APPRENTICE

Minimum 3 years experience. Own tools. Liberal employee benefits. Apply
S.M.C.
800 Junction, Plymouth

TRAINEE
Dependable, energetic person to work in tool & die shop. Must be high school graduate. Blueprint reading helpful. 20759 Sunnydale, near 8 Mile & Merriman.

TRAINEE OPTOMETRIC ASSISTANT
We will train a Neat appearing Mature woman with light typing who does not mind working Saturdays & some evenings. Full time position available at our Tel-Twelve Office. Call 353-1434

TROY - Young Person, shovel snow, odd jobs, small apartment complex. New Somerset 643-8711

TRUCK DRIVER
For full time work, handling & delivering building materials. Must know Detroit Metropolitan area and suburbs. Must have Chauffeur's license and be willing to work. Apply in person only at 36340 Van Born Rd., Wayne, Mi.

### TRUCK DRIVER

Pick up and delivery in metropolitan area. Full time, days. Must have chauffers license and good driving record. This is a permanent position with fringe benefits.
APPLY IN PERSON
ACE CONTROLS, INC.
23435 INDUSTRIAL PARK DR.
FARMINGTON HILLS
Grand River - 10 Mile Area

### Truck Mechanic

Certified Truck Mechanic to maintain a fleet of hydraulic trucks. Should be able to do all types of repair including welding, bumping and painting. Excellent salary and benefits. Free meals and uniforms. Apply in person to the Personnel Office located on the ground level of the Airport Hotel between 8 AM and 3 PM, Monday through Friday or call Mrs. Bundarin at 941-3029
Host International
Metro Airport
An Equal Opportunity Employer

TUBE BENDER, experience required for bending short run production and prototype small diameter tubes from layouts and samples. Must be dependable or do not apply. Starting wage negotiable. 1832 Thunderbird St., Troy

TYPE SETTERS
Join our day or afternoon staff. Good rates & benefits. Cold type production 356-6077

TYPESETTER KEYLINER - experience necessary on Compuwriter. Southfield area. Good opportunity. 357-4330

U.S. DATA CORP is now accepting applications for full time Lab Technicians. Good career opportunities, excellent working conditions. Experience helpful but not necessary. Come by for applications and interviews, Monday thru Friday, at 12425 Merriman Rd., Livonia 261-8050
An Equal Opportunity Employer

WAITRESS. Experienced, 5 nights. Livonia Lanes 421-1890

WANTED: aggressive and motivated Person for health Spa, very previous health experience very helpful. Southgate, Livonia, and Centerline. 474-0687

## 500 Help Wanted

WANTED - A B Dick 35 360 operator - Itek 525-8200

WANTED BAR MAID
Waitress
Night, Steady
852-8200

WANTED: experienced maintenance man for new 120 unit apartment complex. Apply 25625 Grodan Dr., Southfield, Mi., between 9 am-4:30 pm 354-3930

WANTED
GATE ATTENDANT
FULL & PART TIME
For Muirwood Apt. Complex
In Farmington Hills
Apply at gate on Grand River, between Drake Rd. & Halstead 3 PM - 11 PM

WANTED - male or female janitors, full or part time, call between 10 am-1 pm 675-3323

WANTED: PAINTER & Carpet Cleaner Call 531-3083

WANTED: PART TIME Delivery Driver, 5 days week. Must know Detroit inter-city and surrounding suburbs well. Must be retiree and live within 5 miles of work. 8 Mile - Middlebelt. Contact: Mr. Kaiser, Monday thru Friday 8 to 4 PM. 478-7447

WANTED - Retired person, knowledge of the air conditioning & heating industry for parts counter work. Call John at 386-4292

WANTED: V.P. MFG. need chemistry education and chemical specialities production experience. Contact Handy Chemical Co., 4232 Oakwood Blvd., Melvindale. 386-9330

WANTED- 2 body men. Experienced, with tools. Westland. 722-5570

WAREHOUSE man, shipping and receiving. Apply in person. Jay-Cee Sales Co., 32861 Chesley, Farmington, Mich

WAREHOUSE MAN
Shipping and Receiving and Truck driving. 18 years or older. Anderson Music. 537-1500

### WELCOME WAGON

Are you interested in part time work or a full time career? You may be the special person we're looking for in Birmingham, Farmington, Southfield, Novi, Oak Park, Royal Oak, Livonia, Redford, Westland, Plymouth and Canton areas. Earn while you serve your community in the Welcome Wagon 'Hello' business. Car necessary.
Call Mon. 4PM-7PM.
Tues. 9AM-Noon
MARGARET DOANE 643-7800
An Equal Opportunity Employer

### WELDER

Applications now being taken for Livonia plant. Must have 2 to 3 years structural steel fabrication experience. Call Ms. Payne
849-3400

WELDER experienced all positions. 464-4370

WELDER - minimum 1 year experience. Redford area 533-5557

### Women Preferred

WORK WITH WINNERS
GUARANTEED INCOME
PLUS COMMISSION
4 HOURS A DAY
In order to qualify you must be all of the following:
1. AGGRESSIVE
2. HEALTHY
3. INTELLIGENT
4. SHARP APPEARANCE
5. LIKES PEOPLE
6. LIKES OUTDOORS
7. LIKES MONEY
If you fill the bill call UNITED BUILDERS, 10 AM - 2 PM, ask for Ms. Pat Lee
533-4880

YOUNG MAN for general shop work. Good wages and benefits. 591-3355

YOUNG MAN to do pipe fitting, 1 year experience; others need not apply 261-2187

### 7 - ELEVEN FOOD STORES

Is seeking employees. Full & part time. Also looking for manager trainees. All major benefits including 2 week paid vacations. Profit sharing, hospitalization. For personal interview call between 2-5 pm only.
427-3597
An Equal Opportunity Employer

## 500 Help Wanted

YOUNG MAN Wanted to learn auto rustproofing business; call for interview 647-5201

YOUNG MAN wanted to pump gas, $3.25 per hr. Birmingham. 647-5201

### 18 - 21

YEAR OLDS
JOBS
AVAILABLE
NO FEE
CALL: GARDEN CITY
CAREER CENTER
427-8425 OR
421-8346

## 502 Help Wanted Dental-Medical

MEDICAL Receptionist for internist office, part time. Previous experience desirable. Troy area. 649-2525

DIETARY AIDES
To work on call as needed on various days including weekends. For details contact Personnel Department
GARDEN CITY HOSPITAL
6245 N. Inkster Rd.
Ext. 277, 421-3300
An Equal Opportunity Employer

X-RAY TECHNICIAN
Suburban doctors offer great salary and working conditions for your expertise
TOWN & COUNTRY
EMPLOYMENT CENTER
Med. Dental Div. 474-1717

NURSES WANTED for Senior Citizens' apartment in Southfield. Afternoon & midnight shifts avail able. Must have C.P.R. training 353-2810

WHITEHALL HOME on Grand River needs Nurse's Aide, 4 to 9:30 PM. Friday, Saturday & Sunday. Call 474-3442

MEDICAL
TECHNOLOGIST
Midnight and day positions available. Experienced ASCT or C.L.S. registered or registry eligible. Excellent salary and ben program
GARDEN CITY HOSPITAL
6245 N. Inkster Rd.
Ext. 277, 421-3300
An Equal Opportunity Employer

CHAIRSIDE Dental Assistant experienced. Full time, Farmington Hills area. Call between 9 AM - 1 PM for interview: 626-7242

EXPERIENCED Medical Biller, 30 hours per week. Clawson area 647-5789

EXPERIENCED medical biller, 30 hours per week. Clawson area. Call 647-5789

DENTAL ASSISTANT
wanted for full time employment. An experienced assistant in 4 handed delivery & knowledge of front desk. Call Mon-Thurs. 525-9550

WANTED: experienced, mature front desk receptionist for part time employment in internist's office in Birmingham. Call Gloria between 8:30 AM-4 PM 647-5850

CHAIRSIDE DENTAL Assistant enthusiastic, mature, career oriented for beautiful new progressive 2 dentist office. Some experience preferred, willing to learn. No evenings. Westland Livonia area. Reply to: Box 194 Observer & Eccentric Newspapers 36251 Schoolcraft, Livonia Michigan 48150

OPTOMETRIC ASSISTANT
Full or part time. Must know insurance forms and dispensing. Age 25-35 years preferred. Good pay & good hours. 563-2021. 928-8850

PODIATRY ASSISTANT - 25 years old of over. Typing & phone experience needed, other skills will be taught. For interview 354-2262

LEGAL SECRETARY. Downtown Detroit. Challenging position in busy Law Firm. Salary and fringe benefits commensurate with ability. Contact 962-1911

## 502 Help Wanted Dental-Medical

### RN/LPN

Afternoon - Midnight Shifts
Full or Part Time
Must have C.P.R.
FRANKLIN CLUB
APARTMENTS
353-2810

MEDICAL ASSISTANT experienced in giving injections. 4½ day week. 9 to 1PM. Saturday. Rochester Pediatric Office. 371-0500

DENTAL RECEPTIONIST in Livonia. We need you now. Please come to interview us. The Moon is yours. A very informal atmosphere. Please call 261-3763 261-8110

RECEPTIONIST/TYPIST
For doctor's office. General Practice, full time, in Southfield. 557-8860

DENTAL ASSISTANT in Livonia area. Experience necessary in 4 handed dentistry, for a progressive office. Excellent salary and fringe benefits. Call 532-6013

OPTOMETRIC ASSISTANT
Dispenser. Wanted for highly professional Livonia Office. Experienced Personnel Only. Call 464-6090

### RN's-LPN's-GN's

ALL SHIFTS
GOOD BENEFITS
EXCELLENT PAY
Call Mrs. Purdy for appointment
338-0345
Bloomfield Hills Nursing Center
50 W. Square Lake Rd.
Bloomfield Hills, Mich.

EXPERIENCED medical receptionist, pleasant, capable, alert, responsible person. Knowledge of insurance desirable, pleasant working conditions, fringe benefits. Salary commensurate with ability and experience. Bloomfield Hills area 334-4743

RECEPTIONIST for Chiropractor's office. Monday, Wednesday, Friday. 3-9PM, non-smoker preferred. Plymouth area 459-0200

DOCTOR'S RECEPTIONIST experienced in front desk, pegboard, all insurance forms. Mon. thru Fri. Redford area. Call 937-3330

RECEPTIONIST-SECRETARY for medical doctor's office. Northwest suburbs, experience required, no evenings 357-1234

RN'S - LPN'S
Experience the freedom and flexibility of scheduling when you are available to work. No fee. Excellent wages. Challenging opportunities.
HEALTH CARE I
LIVONIA - Suite 102W, Livonia Office Pavilion across from Livonia Mall, 19600 Middlebelt, Mon. 1-4 pm, Wed. & Fri. 10-2 pm
478-2590
SOUTHFIELD - Suite 218, 17,000 W. 8 Mile, Mon. Wed. Fri. 12-4 pm
569-2781
PONTIAC - Suite 205, Capitol Savings & Loan, 75 W. Huron at Wide track, Tues. & Thurs. 1-4 pm
338-6880

### NURSE AIDES

With experience and transportation, needed to work in hospitals, nursing homes & private homes. Experience the freedom & flexibility of scheduling when you are available to work. No fees. Excellent wages, work near home.
AMC HEALTH CARE I
LIVONIA - Suite 102W, Livonia Office Pavilion across from Livonia Mall, 19600 Middlebelt, Mon. 1-4 pm, Wed. & Fri. 10-2 pm
478-2590
SOUTHFIELD - Suite 218, 17,000 W. 8 Mile, Mon. Wed. Fri. 12-4 pm
569-2781
PONTIAC - Suite 205, Capitol Savings & Loan, 75 W. Huron at Wide track, Tues. & Thurs. 1-4 pm
338-6880

## 500 Help Wanted

### MANAGER OF FOSTER CARE AND CHILD CARE INSTITUTIONS

Candidates must possess a Master's Degree in Social Work, Sociology, Child Psychology or a closely related field with 5 years of experience in an administrative capacity in a foster care or child care institution program; OR a Bachelor's Degree in one of the above fields and 7 years experience in a foster care or child care institution program with 5 years in an administrative capacity. Salary: $24,887-$29,427.

For further information or application package, please contact the Personnel Department.

**Oakland County**
1200 N. Telegraph • Pontiac, MI 48053
Phone 858-0530
An Equal Opportunity and Affirmative Action Employer
Daniel T. Murphy, County Executive

### TRAFFIC SAFETY EDUCATIONAL COORDINATOR

Candidates must possess a Bachelor's Degree in Criminal Justice, Police Administration, Education, Sociology or a closely related field with 2 years directly related experience OR an Associate's Degree in one of the above fields with 4 years experience. Salry: $17,401 - $19,847.

For further information or application package, please contact the Personnel Department:

**Oakland County**
1200 N. Telegraph • Pontiac, MI 48053
Phone 858-0530
An Equal Opportunity and Affirmative Action Employer
Daniel T. Murphy, County Executive

We are an established fast growing Northwest area manufacturer with some excellent DAY SHIFT openings:

**MACHINISTS**
At least 3 years of all around experience on a variety of metal finishing machines; such as lathes, mills, or screw machines. Must be able to set up and work to close tolerances on small parts working from drawings/prints in a job shop type of operation.

**WELDER**
Minimum 2 years experience in all position gas, arc and heliarc welding for sheet metal and light plate. Set up work, determining best welding sequence and fixture. Work from drawings/prints.

**FLUID TECHNICIAN**
To calibrate flow measurement devices, read prints, use slide rule, plot viscosities and densities. Knowledge of fuel desired. Experienced in filing and fitting of precision parts.

We offer excellent compensation including cost of living, full paid insurances, pension, vacations and 13 Holidays. Apply in person weekdays 8 AM-2:30 PM.

COX INSTRUMENT
**COX INSTRUMENT**
15300 Fullerton, Detroit 48227
1 Blk. East of Greenfield
313-838-5780
*An Equal Opportunity Employer M/F*

### ENVIRONMENTAL ENGINEERING

A new opportunity has been created on the corporate staff of our Fortune 500 manufacturing company for an imaginative, knowledgeable ENVIRONMENTAL ENGINEER.

The individual joining us will provide advice, consoltation and direction to our operating units with respect to the control of polutants and the adherence to protective regulations and legislation. A successful candidate will have had 2-5 years experience in municipal or industrial waste control. A degree in Environmental Engineering is required. Our compensation package is excellent and growth potential is superb. Interested candidates should reply giving complete salary history to:

Box 230
Observer & Eccentric Newspapers,
36251
Schoolcraft, Livonia, Mi 48150.

*an equal opportunity employer*

# Help Wanted

## 502 Help Wanted Dental-Medical

DENTAL ASSISTANT with desk experience. Livonia. One doctor office. No evenings or Sat. 32 hours weekly, 8 weeks off yearly. 425-1610

DENTAL HYGIENIST
Part time, Thurs, Fri. Livonia. No evenings. 8 weeks off yearly. 425-1610

TRAINEE OPTOMETRIC ASSISTANT
See General Column 500

DENTAL Assistant needed for dental specialist office. In Livonia. Full time position. Experienced desired. Phone for application. Sue at 522-7313

DENTAL ASS'T-Girl Friday, one to two year's experience. Grow with us. Sterling Heights 652-2058

DENTAL ASSISTANT. Experienced. Birmingham. Chairside duties with future front office responsibilities. Full fringe benefits including profit sharing and pension. 647-7739

### X-RAY TECH
ON CALL

Our small Westside suburban hospital is currently seeking an X-ray Tech to work on an "as needed" basis. Prefer an experienced, registered Technician. We offer an excellent wage rate and a congenial work environment. Contact the Personnel Department.

METROPOLITAN HOSPITAL WEST
28303 Joy Rd., Westland
522-6800, Ext. 286
Equal Opportunity Employer M/F

CHEERFUL RECEPTIONIST Ass't. wanted for Dr. Office in Livonia. Full time. Send resume to: Box 210, Observer & Eccentric Newspapers, 36251 Schoolcraft, Livonia, Michigan 48150

DENTAL OFFICE, part time, Bloomfield Hills area, 2½ days, including some Sats. Insurance and assisting experience helpful, but not necessary. 644-6260

MEDICAL ASSISTANT-RECEPTIONIST, excellent position in Ophthalmologist office. Rochester area. Pegboard and billing experience. Call Mr. Sinkel. 652-7877

### RN'S-LPN'S

We need nurses who believe in giving their patients quality care. If you like to "pick and choose" your days, hours, and type of assignments, full or part time. Call for further information. (Ask about our bonus program.)

643-0586 643-0311
QUALITY CARE
NURSING SERVICE

MEDICAL ASSISTANT, for busy Internist's office, experienced in injections, EKG and assisting the doctor. Southfield area. Call Jackie 557-3457

DENTAL ASSISTANT - Experienced. 4½ days, no evenings. Proit sharing, sick & vacation benefits. 543-1181. After 5 PM. 626-1027

## 502 Help Wanted Dental-Medical

CANTON AREA - Nurses aid to care for stroke victim. Day hours. Salary negotiable. 495-0609

DENTAL ASSISTANT-oral surgery office, Livonia. Full time 8 AM-5 PM, Monday through Friday. 427-3367

MIDDLEBELT/Cherry Hill vicinity. Dental assistant willing to work all areas of office. Dental Hygenist, part time. 721-3022

DENTAL ASSISTANT, experience preferred but will train bu willing intelligent person, excellent benefits, good pay. 398-9528

RN'S - LPN'S - Want to get to know your patients? Join our mental health team. Competitive salary and fringes. For more information contact Woodside Medical. 338-7144

RECEPTIONIST wanted for x-ray office, part time. Insurance experience necessary. Redford area 937-8155

### RECEPTIONIST TYPIST

Immediate opening in private X-ray Clinic. Excellent fringe benefits including profit sharing. Reply to 22301 Foster Winter Dr, Suite 102, Southfield. 569-0810

REGISTERED Occupational Therapist, full time for skilled nursing home, responsibilities to include diversional activities. Apply Hendry Convalescent Center, 105 Haggerty, Plymouth. 455-0510

DENTAL ASSISTANT. Oral surgery office, full time, Birmingham area. Experience preferred. Call between 9AM-4:30PM 647-7336

PART TIME Nurse's Assistant. Ability to give shots and routine Lab tests. Livonia area 421-2840

MATURE PERSON needed in new office as front desk/Medical Assistant. Insurance experience a must. Telegraph & Square Lake area. Call afternoons & evenings 547-1393

NURSE AIDES - Give home health care to patients in Oakland County. Week days only. Experience and car necessary. Call after 9 Am. 358-5212

DENTAL RECEPTIONIST
Interesting and challenging position for bright gal with experience. Excellent opportunity and benefits. Waterford area. Call 12-1 PM, 5-6 PM. 681-3631

EXPERIENCED dental assistant needed for busy office in Clawson. Ask for Carol or Mary between 9-5. 435-0110

MEDICAL SECRETARY. Must have experience in typing, billing, insurance forms. Full time, afternoons & evenings. Westland area. Reply to: Box 200, Observer & Eccentric Newspapers, 36251 Schoolcraft, Livonia, Michigan 48150

BUSY pediatric office in Birmingham area, injections, some lab, part time, very flexible hours. Box 184, Observer & Eccentric Newspapers, 36251 Schoolcraft, Livonia, Michigan 48150.

## 502 Help Wanted Dental-Medical

HYGIENIST wanted. Experience necessary. Part-time to evolve to full time. 453-2060

NURSE ATTENDANTS & ORDERLIES
Full time, fringe benefits. Bedford Villa Nursing Home. Southfield. 557-3333

RN'S & LPN'S
Full time, all shifts, fringe benefits. Pleasant working condition. Bedford Villa Nursing Home, Southfield. 557-3333

DENTAL RECEPTIONIST - Full time for Dearborn specialty office. Pleasant atmosphere. Experienced only. 274-9330

MEDICAL BILLING DEPT.
Experienced, top benefits. Submit resume detailing past experience. Box 19299, Detroit, Michigan, 48219

### NURSE AIDES

Experience not necessary. Be paid while you train. Mature, responsible applicants desired. Opportunity for advancement. Differential for midnights.
EARN $2.95 - $3.60 HR.

APPLY NOW
HENDRY
Convalescent Center
105 Haggerty Plym
455-0510

X-RAY TECHNICIAN
Large Multi-Specialty Clinic in Detroit/Southfield area. Must be registered or eligible for registration. Good benefits. Call Mr. Blaisdell, 538-4700 Ext. 270.

MATURE RECEPTIONIST - Office Manager. Birmingham Area. Apply to Type & Manage Medical, Insurance Forms, appointments, General Desk Duties. Must have own transportation. Send resume & salary requirements. Box 190, Observer & Eccentric Newspapers, 36251 Schoolcraft, Livonia, Michigan 48150.

DENTAL ASSISTANT - Experienced, pleasant, capable, alert, responsible person. Knowledge of insurance desirable. Pleasant working conditions & fringe benefits. Salary commensurate with ability & experience. Send Resume to: Suite No. 1, 2700 N. Woodward, Bloomfield Hills, Mi. 48013.

### AIDES/ORDERLIES COMPANIONS

Do you care about people? Work in your own area doing Home Health Care or work in a Nursing Home. Select your own hours, full or part time. Live-in cases available. Experience required. For interview call:

QUALITY CARE
NURSING SERVICE
643-0311

WANTED: Dental Assistant for busy Prosthetic Office, full time position for mature person, some lab work, salary. Livonia. 477-5330

## 502 Help Wanted Dental-Medical

ASS'T INFORMATION MGR.
We are currently seeking an Assistant Information Manager. Duties will include implementaion of a new system designed to produce statistics on utilization of outpatient services and quality of careat an HMO. Initial focus will be on the interface between the new system and HMO clinical and support staff. Requirements: BA degree with training in operations analysis, organizational procedures, or management science; 1 to 2 years experience with information systems or health care administration; excellent interpersonal skills and supervisory experience. Graduate training a plus. We offer an excellent starting salary and a comprehensive, fully paid fringe benefit program. Send resume in confidence to: Box 130, Observer & Eccentric Newspapers, 36251 Schoolcraft, Livonia, Michigan 48150.

### NURSE AIDES

Full time or part time. Afternoon shift. Will train, good benefits. New starting rate. See Ms. Watkins.
NIGHTENGALE WEST
8365 Newburgh Rd.
Westland, near Joy Rd.

An Equal Opportunity Employer

### NURSES

All shifts, full and part time. FOUR HOUR SHIFTS AVAILABLE ON DAYS & AFTERNOONS.

HENDRY CONVALESCENT
105 Haggerty Plym
455-0510

R.N.'s: $6.60 - $8.40
L.P.N.'s: $5.40 - $6.60
FULL AND PART TIME
WORK YOUR OWN SCHEDULE
WORK CLOSE TO YOUR HOME
SUBURBAN HEALTH CARE SERVICES
Michigan Life Building
28333 Telegraph Road
Suite 407
Southfield, Michigan 48034
or call:
352-7150

DENTAL ASSISTANT - Full time in Fisher Building-Detroit. Must be certified with some chairside experience. No Evenings or Saturdays. Excellent position for qualified person. 871-2144

### RNS & LPNS

Full time afternoons, part time midnights. Apply in person.
WILLIAMSBURG
Convalescent Ctr.
21017 Middlebelt, Farm.
Between Grd.River & 8 Mile
476-8300

## 502 Help Wanted Dental-Medical

### NURSE AIDES & ORDERLIES

Good Health Care Opportunity
The Georgian Bloomfield Nursing Home has immediate openings on all shifts, both full and part time for people interested in challenging health care jobs. Experience is helpful but we will train you (with pay). These are permanent positions. Along with our excellent working conditions, we offer a good salary with benefits (paid Blue Cross, life insurance, vacations, sick days and holidays).

CALL NOW
OR APPLY IN PERSON TO
Mrs. Diller, In-service Director
645-2900
2975 Adams, cor. 16 Mile

Holistic Medical Assistant
Male/Female, 25-35 years old preferred, non-smoker, ethical. Must be able to listen and communicate well with people and have all essential skills down perfectly - simple X-ray, EKG, venapuncture, intravenous and intramuscular injection, simple physical therapy modalities. Willing to learn: Nutrition, Preventive Medicine, histories and physical. Send resume to: Box 10, Westland, Mi. 48185.

### NURSE AIDE

Full time days. Apply in person
FRANKLIN MANOR
CONVALESCENT CENTER
26900 Franklin Rd., Southfield
352-7390

### DIETARY AIDE

Full time days. Apply in person
FRANKLIN MANOR
CONVALESCENT CENTER
26900 Franklin Rd., Southfield
352-7390

DENTAL HYGIENIST
Full time, Specialist's office, Dearborn area. 274-9860

NURSES
Southfield Rehabilitation Center is now accepting applications for R.N. and L.P.N.'s. All shifts available. Excellent benefits, accute care rate & education reimbursment plan. No rotation. Contact nursing office 569-1500 ext. 319
Southfield Rehabilitation Center
22401 Foster Winter Dr.
Southfield, Mich. 48075

DENTAL RECEPTIONIST: Full time, in Fisher Building in Detroit. Certified Dental Assistant with experience preferred. Must be neat, personable, mature, responsible and have good secretarial skills. No Evenings or Saturdays. Benefits included. Good potential for qualified person. 871-2144

BOOKKEEPER-OFFICE Manager, for busy Dental office-Detroit. Administrative ability with high degree of maturity & sense of responsibility - absolutely necessary. Excellent clerical skills required. Some dental experience & accounting background desired. Good opportunity for right person. Salary commensurate with credentials. Send Resume to: Box 104, Observer & Eccentric Newspapers, 36251 Schoolcraft, Livonia, Michigan 48150

### NURSE AIDES

Full time, all shifts. Apply in person.
WILLIAMSBURG
CONVALESCENT CENTER
21017 Middlebelt, Farm
Between Grd.River & 8 Mile

### RN-LPN

Good starting salaries, and good hospital benefits. Afternoon and midnight shifts. Modern facilities. See Mrs. Ferguson.
NIGHTENGALE WEST
8365 Newburgh Rd.
Westland, near Joy Rd.
An Equal Opportunity Employer

### RN'S

needed at Northville Regional Psychiatric Hospital. $15,743 to $16,683. Michigan Civil Service benefits. Please contact Mrs. Nixon.
349-1800, ext. 231
An Equal Opportunity Employer

## 502 Help Wanted Dental-Medical

DENTAL INSURANCE Secretary - Full time in Fisher Building-Detroit. Certified Dental Assistant with experience preferred. Must have good secretary skills. No Evenings or Saturday. Benefits included. 871-2144

## 504 Help Wanted Office-Clerical

INVENTORY CONTROL - Mature person for detail work; part time 4 PM. to 9 PM. Dobbs Furniture, Troy. Call Ms. Camp. 588-3500

### MARKETING
SERVICE REPRESENTATIVE

Position available for individual with maturity, poise and 1 to 2 years experience as a customer service representative or public contact worker. Computer terminal experience and insurance background desirable but not mandatory. Typing required. For further information call:

ALEXANDER HAMILTON LIFE INSURANCE CO OF AMERICA
553-2000

GENERAL OFFICE & receptionist for steel company in downtown area 259-2313

SOUTHFIELD - Manufacturer's rep needs executive secretary, no shorthand. Flexible, mature person with good verbal skills will earn $900 plus outstanding benefits. Agency fee paid.

DENTAL - office receptionist. Well groomed person with good verbal skills. Salary $758 to $900 plus good benefits. Southfield location. Fee paid.

EASTSIDE - company will train person to be computer operator. Must also assume clerical duties. Salary $8500. fee paid.

SECRETARY - bookkeeper for Southfield company. Average typing and good bookkeeping experience plus figure aptitude. Salary $715 to $758. Plus benefits and fee paid.

ADAMS & MARTIN PERSONNEL
920 E. Maple BIRMINGHAM
646-5600
DIAL A JOB
24 hr. service to hear about our most recent openings.
646-8780

TYPIST-day shift, 40 hour\week, 50WPM required, Southfield area. Call Mon. thru Fri., 9am-5pm. 424-8770

CLERICAL - male or female, general office, typing, filing, telephone, for sales organization. Excellent benefits, pleasant working conditions. Salary commensurate with experience. Southfield location. Call between 8:30 - 5 PM. 646-1885

SECRETARY/BOOKKEEPER wanted for small office. Perform all daily accounting functions and a variety of office duties. Strong clerical background and/or bank teller experience a plus. Pleasant surroundings. Good starting pay and fringes. Livonia-Westland area. 25-30 hours per week. Call between 12-5PM weekdays. 261-9641

WANTED-IBM SYSTEMS 32 Computer Operator with experience and accounts receivable and accounts payable. Salary commensurate with experience. Hours flexible. Send resume to: Midwest COM Systems, 16250 Northland Dr., Suite 243, Southfield, Mich., 48075; or call 557-6990

TYPISTS - Birmingham company, typing 40 WPM, good phone ability, benefits, $600, fee paid.

EXECUTIVE SECRETARY - Birmingham & Southfield location, good typing & shorthand required, $800 to $975, fee paid.

ACCOUNTING - experience required for fascinating Southfield company, working with overseas shipments, typing required, $780 to $866, fee paid.

LOIS RAY PERSONNEL
559-0560

## 504 Help Wanted Office-Clerical

EXPERIENCED secretary needed for advertising agency, to answer phone, act as receptionist, accuately type min. of 60 wpm, Blue Cross benefits, 10 Mile, Southfield area. Call Mr. Schafer, 557-6363

### Teller

Full time position is open for work at our Birmingham Office located at Cranbrook and Maple. Requires ability to meet the public and be accurate with figures. Interested persons contact Manager for interview at

647-3806
1st Federal Savings of Detroit
An Equal Opportunity Employer

### Receptionist

Immediate opening for work at our Birmingham Office at Adams and Haynes. Will greet the public, answer phones and do miscellaneous clerical work. Must type minimum 45 WPM accurately. Contact Savings Manager at

644-7510
1st Federal Savings of Detroit
An Equal Opportunity Employer

### Teller

PART TIME position is open for work at our West Bloomfield Office located at Maple and Orchard Lake Rds. Requires ability to meet the public and be accurate with figures. Interested persons contact Manager at

851-1343
1st Federal Savings of Detroit
An Equal Opportunity Employer

### Mortgage Processing

and Closing Secretary for busy Multi-Real Estate Office. Must be experienced with closing statements and mortgages. Call Mr. Durso, 255-5212

### SECRETARY

Experienced with advance typing and shorthand skills. Good organizational skills. Effective PR contact required. Apply in person at Personnel office, Madonna College, 36600 Schoolcraft Road, Livonia. An Equal Opportunity Employer

CASHIER, 4 nights weekly, mature, $3.75 hourly, apply in person. Peabody's, 154 Hunter, Birmingham. 644-5222

TYPIST
FEE PAID. Like to type? Suburban firm offers great benefits and much more for your typing of 55-60wpm
COMPUTER OPERATOR
To $14,000
FEE PAID. Well known company is seeking an individual with experience on an IBM System 3, model 10 or 15.
TOWN & COUNTRY EMPLOYMENT CENTER
474-1717

### TYPIST

Advertising firm in Southfield needs person to type & do General Office work. Full time, $3.50 hourly. Phone Penny at:

559-2040

ACCOUNTING CLERK
Good figure aptitude, light typing for immediate opening in Novi. Excellent benefits, will train. 349-9300

COMPUTER OPERATOR - Type 60 WPM, some knowledge of bookkeeping. To $850. Fee Paid. Beryl Personnel, 4274 N. Woodward, Royal Oak. 576-0270

STATISTICAL TYPIST-experience necessary with strong secretarial background. Must be self starter. For Southfield CPA firm. Full time permanent position. 557-0440

GENERAL LEDGER Bookkeeper, typing a must, 1 girl office. Experienced only. 425-0770

## 504 Help Wanted Office-Clerical

SMALL MANUFACTURING Company in Livonia has immediate opening for office help. Duties include general clerical work and some purchasing. Excellent opportunity, benefits. Send resume. P.O. Box 2788, Livonia, Mich., 48150 or call 261-7340

### Sales Accounting

VLASIC FOODS, INC. has an immediate opening for a Sales Accounting Clerk who will be responsible for the processing of sales related customer invoicings.
We are seeking a self-starter with a good working knowledge of sales operations and a minimum of 2 years accounting experience with good communications and problem solving skills. Apply at:

Vlasic Foods Inc.
33200 W. 14 Mile Rd.
(Near Farmington Rd.)
West Bloomfield
An Equal Opportunity Employer

PAYROLL CLERK-Bookkeeper, Birmingham area. Experienced in computer payroll, payables, receivables and computer billing. Call Gordon at 642-0890

### CLERK TYPIST

Good figure aptitude a must, some office experience necessary. Salary negotiable. Call Helen

355-9200 Ext. 261

### Sec'y/Recept. Office Manager
(Dearborn Area)

Immediate full time position open for girl possessing better than average office skills which will include proficiency in basic office procedures. Responsibilities are many and varied with new challenges daily. Typing 60 plus, shorthand advantageous. Knowledge of the German language an asset. Starting salary commensurate with experience. Company paid hospitalization plan included. Please forward brief resume, including salary requirements, to: Box 240
Observer & Eccentric Newspapers, 36251 Schoolcraft, Livonia, Michigan 48150

FULL TIME afternoon Supervisory position available in private lab for mature individual. Call Monday thru Friday, 12-3PM 557-8080

PART TIME position on day shift available in private lab. Call between 12-3 PM, Monday thru Friday. 557-8080

SECRETARY
Real estate office in Southfield looking for Girl Friday. Call Audrey 557-1998

OFFICE CLERK, sharp person for filing and a variety of duties. Excellent hours & competitive benefits. Southfield area. Please call Edna Fields. 357-1600
An Equal Opportunity Employer

INSURANCE AGENCY needs experienced commercial lines person. Salary open. Southfield area. 275-5076

ACCOUNTS PAYABLE & payroll clerk. Prefer experience in reporting computerized payroll. Birmingham area 644-6500

MATURE WOMAN - full time, statistical a must! Good fringe benefits, small 3 gal. office, Livonia. Call Marsha between 10-4 464-4454

TYPIST
for Southfield real estate appraiser's office. Must enjoy typing, have good vocabulary & spelling skills 353-2970

RECEPTIONIST/SECRETARY
for 1 girl office. Light typing and bookkeeping. Will train. Corvette Custom 477-5455

RECEPTIONIST
Needed for Southfield Law Office. Typing & Experience necessary. Call 352-9083

### GENERAL OFFICE FILING

Leading manufacturer of industrial tools has an opening in an entry level position in the Livonia Area. Must be high school graduate, good phone voice, 40-50 wpm typing ability, high math aptitude, some office experience preferred, excellen employee benefit program.

KENNAMETAL INC.
585-9440

SECRETARY NEEDED for busy office - typing & shorthand required. Plymouth area. Call between 5-6 PM 459-5520

CLERICAL HELP NEEDED
At a Plymouth location, full time temporary $2.90 per hour. No experience necessary. For more information 459-4704

SECRETARY with excellent clerical and organizational skills to work with principals in large Southfield Law Firm at American Center. Challenging and demanding work will offer gratification for mature, bright, sharp Girl Friday. Mr. Bornstein. 355-5000

FULL TIME position available for Oak Park office, general office work, typing required, fringe benefits, call 8:30AM-5PM. 542-6381

GENERAL OFFICE help wanted, with some experience. Will train in property management. Must be personable and able to deal with people. Send resume to: John P. Carroll Co., 30233 Southfield Rd., Southfield, Mi. 48076

CLERICAL ASSISTANCE required by Southfield insurance agency. Must be good typist with strong mathematical background. Call for appointment. 569-1598

### SECRETARY

SALES OFFICE in Southfield area, needs responsible person for secretarial and general office clerk. Pleasant atmosphere in 2 girl office. Excellent benefits and salary.

353-5030

### OFFICE/CLERICAL

Secretary-Receptionist position available starting April 1, 1979. Plymouth area. Accurate typing a must! Diversified office duties. Looking for responsible, mature woman. Must be neat, personable & likes working with people! Call Dick or Lisa for interview.

CHAMBERLAIN
455-5200

HIGH SCHOOL graduate typist, good at figures, some shorthand required. Fringe benefits, salary commensurate with ability. Send resume to box 238 Observer & Eccentric Newspapers, 36251 Schoolcraft, Livonia, Michigan 48150.

BOOKKEEPER, experienced thru Trial Balance and Payroll. Located in Southfield. Good working conditions. Fringe benefits. Please call 358-1191

## 504 Help Wanted Office-Clerical

PERMANENT full time position in small sales service organization, friendly working conditions, in well-established national company, company benefits, typing, billing, filing, and phone ability required. Call Mrs. Reszka 399-6303

GENERAL OFFICE work. Immediate opening. Bookkeeping, typing, filing. Call Terry for an appointment 545-5700

OFFICE CLERICAL
Two girl office in Southfield needs second Girl Friday. Hours: 9am-5pm, Monday thru Friday. Pleasant surroundings. Some record keeping experience helpful, but not necessary, will train. Call Marilyn 275-5166

SALES SECRETARY
One girl office. Southfield area. Must have dictaphone experience. Southfield 569-1414

EXPEREINCED only, telephone survey, and for setting appointments. Call Debra between 10-2 PM 855-1098

ACCOUNTANT - part time position open for Accountant to assist in tax work for small business, Livonia area 522-6863

Secretaries
Typists
Bookkeepers
10-Key Clerks
Data Entry
Switchboard
MT/ST. Oprs.

We need your skills! Work temporary assignments while earning top pay. If interested, apply at any listed location

29449 6 Mile, Livonia
522-4020

2239 S. Telegraph, Bloomfield H
642-9650

999 W. Big Beaver
Suite 100, Troy
362-1180

23777 Greenfield
Suite 122, Southfield
424-9100

KELLY SERVICES
The Kelly Girl People
Equal Opportunity Employer M/F

EXECUTIVE secretarial position with commercial and industrial real estate firm in Southfield. Shorthand, typing and good administrative skills required. Immediate opening. Send resume to: Box 234 Observer & Eccentric Newspapers, 36251 Schoolcraft, Livonia, Michigan 48150

GENERAL OFFICE
Primarily for Receptionist duties, filing and some typing. Accuracy more important than speed. Full time, good benefits. Apply at 9260 General Dr., Plymouth

EAST SIDE Builder needs general office help, good typing skills. Send resume to: Box 232, Observer & Eccentric Newspapers, 36251 Schoolcraft, Livonia, Michigan 48150

SECRETARY
Responsible, hardworking individual for sales office in Livonia. Shorthand and good typing skills 'musts'. Full time, fringe benefits. Call 522-5000 Ex. 30

SECRETARY, part time, good typing skills required. Some light bookkeeping experience. Pleasant surroundings. Bloomfield hills 645-0444

PURCHASING & INVENTORY control clerk required by progressive manufacturer located in downtown Detroit. Accurate typist, familiar with Cardex inventory control. Salary and full benefits commensurate with experience. Free parking. Contact Mr. Brooker 831-1155

### OFFICE CLERICAL

Various duties in 2 girl sales office. Heavy phone and light typing. Good salary and benefits. Orchard Lake Rd. and 13 Mile area
ASK FOR JOAN
851-6340

PART TIME
Transportation company has immediate opening for afternoon clerical. Sorting of bills and manifest writing 4 pm - 9 pm. Mon. thru. Fri. Good pay. Call Marilyn 862-3500

### PART TIME
CLERK TYPIST

Nine Mile-Southfield Area. Strong Typist - Dictaphone experience, good spelling skills. (Permanent) 10AM-3PM, 5 days. 424-8990

INSURANCE AGENCY in Birmingham needs person experienced in Commercial or Personal lines department. Typing required. 646-6657 days. Evenings. 681-0251

EX-SECRETARIES interested in working one day, one week or many weeks. $3.25 and up per hour. Suburban Secretarial Services, Inc. 459-4537

LEGAL SECRETARY, full time for Birmingham 1 girl office. Shorthand and good typing necessary. Salary commensurate with experience. 644-7222

SECRETARY for DownTown Law Firm. Excellent typing, dictaphone and grammar skills required. Will train for Legal. Contact 962-1911

SECRETARIAL POSITION, Insurance Agency, Troy. Professional atmosphere. To arrange for interview, phone Mrs. Clark 879-9000

EXPERIENCED LEGAL Secretary, Southfield law firm, excellent benefits. Call Terri 355-0022

SECRETARY/RECEPTIONIST - Opportunity for individual with a professional attitude & good skills including typing, filing, light bookkeeping. Birmingham area. 644-6800
Equal Opportunity Employer M/F

GENERAL OFFICE
No shorthand, accurate typing, varied office duties, pleasant phone personality. Plymouth area. Call June 453-0822

EXPERIENCED BOOKKEEPER to take charge of active business office. Good opportunity for qualified person. Perfection Products, Livonia. Mr. Gaines 591-3131

INSURANCE Office needs clerk, light typing; 7 Mile, Evergreen area. 538-9332

SECRETARY - Law office. Must have excellent skills & take charge ability. Call evenings or Saturday. 644-4309

BOOKKEEPER through trial balance, accounts receivable, accounts payable and payroll. Experience in union report helpful. 868-1200

BOOKKEEPER for auto dealership. Must have auto experience. Blue Cross fully paid. Woodward and 10 Mile Rd. Ask for Irene or Karen. 548-4600

## 502 Help Wanted Dental-Medical

RN-ICU/CCU-CLINICAL CO-ORDINATOR

GRACE HOSPITAL HAS AN IMMEDIATE OPENING FOR AN RN TO FILL THIS FULL-TIME DAY POSITION OF CLINICAL CO-ORDINATOR IN THE CRITICAL CARE AREA. THIS IS A SUPERVISORY POSITION WHICH WILL CALL UPON YOUR MANAGERIAL SKILLS, YOUR KNOWLEDGE OF CRITICAL CARE NURSING, AND YOUR ABILITY TO CO-ORDINATE THE FUNCTIONS OF THE NURSING STAFF IN THIS AREA. OUR ICU/CCU SERVICE HAS JUST BEEN RENOVATED AND MODERNIZED AND UTILIZES A COMPUTERIZED MONITORING SYSTEM.

WE ARE LOOKING FOR AN RN, CURRENTLY LICENSED IN MICHIGAN, WITH THREE TO FIVE YEARS OF ICU-CCU EXPERIENCE, INCLUDING AT LEAST TWO YEARS AT THE HEAD NURSE LEVEL. IF YOU MEET THESE QUALIFICATIONS, PLEASE CONTACT:

JEANNE TAYLOR, R.N.
(313) 494-8871
FOR A PERSONAL INTERVIEW, CALL:
(313) 345-7030

HARPER-GRACE HOSPITALS
GRACE HOSPITAL DIVISION
18700 MEYERS ROAD
DETROIT, MICHIGAN 48235
MEMBER QUADRANGLE ASSOCIATION
EQUAL OPPORTUNITY EMPLOYER M/F

NURSES — NURSES — NURSES — NURSES — NURSES — NURSES

THE STATE OF MICHIGAN WANTS YOU!

ATTENDANT
NURSE

NO DEGREE! NO LICENSE!
NO SPECIFIC EXPERIENCE!

WE TRAIN
AND WE'LL PAY YOU
$4.92 to $5.68
PER HOUR
AND LOOK AT THE FRINGES!

- Major Medical!
- Merit System!
- Dental Plan!
- Sick Leave!
- Excellent Vacation!
- Retirement!

—PLUS MANY MORE FRINGES!—

MANY, MANY OPENINGS!

CONTACT
YOUR NEAREST M.E.S.C. OFFICE, OR THE CIVIL SERVICE OFFICE,

313/256-3691

*(Equal Opportunity/Affirmative Action Employer)*

NURSES — NURSES — NURSES — NURSES — NURSES — NURSES

## 502 Help Wanted Dental-Medical

RN - LPNs
FULL or PART TIME
DAYS—AFTERNOON & MIDNIGHT SHIFT

Great salary and benefits. Educational benefits at local colleges and Universities of your choice. Shift Differential. Health Care package. Pension Fund, plus many other great benefits. Apply in person or call for appointment, Mr. Spiro.
427-8270

UNIVERSITY CONVALESCENT & NURSING CENTER
28550 Five Mile, Livonia
(Located between Inkster and Middlebelt Roads)
An Equal Opportunity Employer M/F
A Health Saving Services Facility

WE NEED:

NURSE AIDES
ORDERLIES

If you are interested in work in the health care field, why not consider our facilities. If you are over 17 years of age, we will pay $3.00 per hour, plus a premium pay of $2.00 per shift for weekends. Benefits include sick pay and vacation pay. Immediate openings on all shifts. Please apply in person on weekdays between 10 AM and 4 PM, and see Camelot for yourself.

CAMELOT HALL CONVALESCENT CENTER
35100 Ann Arbor Trail, Livonia

NURSING PROFESSIONALS
YOUR TALENTS ARE TOO VALUABLE TO HIBERNATE...
...KEEP ACTIVE THROUGH U OF M CONTINGENCY STAFF NURSING

Winter's here, the Holidays are over, and it's time to get to the University of Michigan Hospitals where we encourage the continued development of your valuable nursing skills.

- Choose YOUR Schedule - Full OR Part Time
- Variety of Assignments to Expand YOUR Nursing Skills
- Excellent Salary and Fringe Benefits
- Continuity of Working in One, Highly Respected Institution

Our program is open to all RNs possessing a current Michigan license. One year work experience is preferred. For complete information, call or forward a letter to:

Nurse Employment Office
University of Michigan Hospitals
3280 HFPB, Box 46, Ann Arbor, Michigan 48109
(313) 763-1442
*A Non-discriminatory Affirmative Action Employer*

## 502 Help Wanted Dental-Medical

RNs-LPNs

IF YOU'RE HAPPY NOW. . .

YOU COULD BE HAPPIER AT GRACE!

Whether you're currently working elsewhere, thinking about returning to work of about to graduate from nursing school — you should consider the opportunities at Grace hosptial. We are a community - oriented, teaching hospital, totally committed to providing top-quality patient-care.

We offer a six week orientation program designed to assist you in gradually becoming part of our team, with minimum stress and maximum motivation. Our current openings include full and part-time positions on all three shifts for RNs, and afternoons and nights for LPNs, in medical/surgical and ICU/CCU.

FOR FURTHER INFORMATION, CONTACT:
JEANNE TAYLOR, R.N.
(313) 494-8871
FOR PERSONAL INTERVIEW, CALL:
(313) 345-7030

HARPER-GRACE HOSPITALS
Grace Hospital Division
18700 Meyers Road
Detroit, Michigan 48235
*Member Quadrangle Hospitals Association*
*An Equal Opportunity Employer M/F*

# WIN 2 HOCKEY TICKETS

**SEE THE RED WINGS AT OLYMPIA STADIUM**

**TO WIN:** Send your name and address, on a postcard, to RED WING TICKETS, The Observer & Eccentric Newspapers, 36251 Schoolcraft Road, Livonia, MI 48150. Then watch the classified section every Monday and Thursday. When your name appears, you're a winner! Enter soon and as often as you like.

## 504 Help Wanted Office-Clerical

CLERK to assist in busy Auto/Radio shop, answering phones and light bookkeeping. Salary $3 hour to start. Apply between 10:30 AM - 3 PM. Factory Official Radio, 30724 Grand River, Farmington Hills.

SECRETARY
Maple Rd., Telegraph Area. Neat, Mature person with typing, dictaphone, pleasant telephone personality. Good Pay and benefits for the right person. Mail replies to: Box 224, Observer & Eccentric Newspapers, 36251 Schoolcraft, Livonia, Michigan 48150.

BOOKKEEPER-RECEPTIONIST
For one girl office. Apply in person. Qualitrol Color Lab, 15497 Beech Daly, Redford Twp.

BOOKKEEPER- Industrial plasic supplier seeks bookkeeper to take charge of accounting functions. Pleasant working environment, small company, paid benefits. Call Pontiac Plastics for appointment, 852-6800

SECRETARY, part time, shorthand or dictaphone, typing, general office, pleasant atmosphere. Oak Park. 547-0540

PART TIME help needed immediately. Filing & telephone duties, 4 hours per day. Please call Mrs. Branchick, 477-7185

ACTIVE OFFICE in Farmington Hills requires sharp gal with experienced office skills for ideal, diversified position. Must be organized, have initiative, accurate typing and aptitude for figures. Good salary with hospital and life insurance, profit sharing, pension and other plus benefits. 626-3112

SALES SECRETARY
Administration
Looking for a career minded individual willing to accept responsibilities. Basic office skills required. Typing, phone, figures, etc. Experience preferred. Highly challenging position with progressive company located in Bloomfield Hills. Good starting salary with company benefits. Call Enco Marketing, 642-0203

LEGAL SECRETARY
Mature Woman preferred with Legal Secretary experience. Wanted for full time work. Southfield Office 354-0880

RECEPTIONIST
Busy office is in need of a good Receptionist. Telephone answering and typing, good typing skills are required. Call BLOOMFIELD 642-0271

GIRL FRIDAYc
Experienced general office. Good at detail. Alan Lori, Livonia; Mrs. Roman 477-6500

EXPERIENCED TYPIST for order department. Full time, personal interview. Apply at Slater Wallcoverings, 31195 Schoolcraft between Middlebelt and Merriman.

CLERK-COMPUTER
Permanent full time position available for someone who works well with numbers and is experienced in the use of a 10 key adding machine. This is an entry level position but it will lead you into the exciting world of computers. Pleasant working conditions in our Southfield area office. Our needs are immediate so please call Mr. D'Agostino 548-3203 Ext. 51, after 10AM

EXECUTIVE SECRETARY to General Manager of radio station. Typing 65 WPM, shorthand necessary. Requires promotion & public relations background. Contact 546-9600
Equal Opportunity Employer M/F

BOOKKEEPER
Experienced full charge bookkeeper through trial balance & financial statements. Computer input & readout experience preferred. Troy location. Call for interview: 649-4500

PERSONNEL
Terrific spot in corporate area offers $210 plus start. For your people & project handling skills. Downriver location provides convenience & top benefit program. Call 562-8900
Your New Boss Pays Our Fee
HARRIET SORGE PERSONNEL

PROFESSIONAL IMAGE
Professional Association needs you to project their image. General Secretary Spot. Requires no shorthand for $800 start. Attend conventions, meet interesting clients. Call 649-4144
Your Boss Pays Our Fee
HARRIET SORGE PERSONNEL

FILE CLERK
Wanted for large office in Southfield. Minimum experience acceptable. No typing, permanent, good benefits. NAS Creditors Service, 353-0300
An Equal Opportunity Employer

RYDER TRUCK RENTAL is looking to hire an energetic, ambitious individual to fill a full time opening in our rental staff. Individual must have some college experience and be willing to learn the business. If interested contact Terry Rigney at 13101 Eckles Rd., Plymouth

TYPIST Downtown law firm, will train on Mag Card. Must type 65 wpm. Accuracy important. 963-2500

WORD PROCESSOR, downtown law firm. Legal experience not necessary. Must type 65 wpm. Accuracy important 963-2500

RECEPTIONIST - primarily phones, light typing, insurance, 9-5:30 Mon. thru Fri. prefer young and eager to learn, starting salary $130 week. Ask for Mrs. Kay 459-5600

SEE AD under 507 Office - Part time, 10am-2pm daily.

CLERICAL SECRETARY
For Southfield firm, part time job, apporx. 3 - 5 hours per day, 1PM - 5 PM, 5 day week, 4 hours on Sat. Minimal experience required - typing. Call for appointment 9 AM - 4 PM 355-0150

LEGAL SECRETARY, excellent typing and dictating skills required. Will train qualified person, salary negotiable, Southfield, 557-4000

GEN. OFFICE CLERK
Immediate opening in a new executive office for a mature, responsible person, must be well organized for this 1 girl office. Accurate typing, shorthand, and bookkeeping experience required. Southfield location, excellent benefits, salary commensurate with ability. Call
837-4500

BOOKKEEPER - Full time, with experience. Must be familiar with payroll tax forms & accounts payble/receivable. New office, nice working conditions. Apply between 9AM-4PM at 13550 Otterson Ct. between Farmington & Levan off I-96.

SECRETARY WANTED for Southfield Law Firm. Good typing a must. No legal experience necessary. Will train. Contact Gayle at 559-4210

DATA ENTRY
We need Data Entry people for Livonia & Birmingham locations. Will consider part time. 645-0705

## 504 Help Wanted Office-Clerical

PART TIME receptionist - light typing, for computer store. Southfield-Farmington area. Mr. Bialecki 356-8111

IMMEDIATE OPENING for full time, friendly, competent office worker. Duties vary, including typing, filing and cashier work. Must have telephone and front desk personality. Saturday work required.
ARNOLDT WILLIAMS MUSIC INC.
5701 Canton Center Rd.
Canton 453-6586

TYPIST NEEDED for out-patient mental health clinic in Wayne. Accurate typing of 60 WPM required. Dictaphone experience helpful. Call Vicki at 721-6100

EXPERIENCED DENTAL Assistant, Farmington office. Call 553-4660

SECRETARY - Statistical typing, receptionist. Suburban CPA firm. Excellent pay for dedicated Professional Person. 424-9050

SEC'Y/BKKPR
To assist store manager. Must possess excellent figure aptitude as well as typing & bookkeeping skills. Ability to deal with general public. Good growth opportunity for highly motivated person. Tel-12 Mall, Southfield location. Call Personnel Manager, Silver's Inc.
883-4410

FRONT DESK
A client company in Birmingham needs reliable enthusiastic person with a good phone voice. Medium typing and some figure aptitude a plus. $700 a month. Call Nancy.
644-4600
SNELLING & SNELLING AGENCY

CAREER OPPORTUNITY in Hotel Sales & Catering, New Center area. Call from 1 to 4 PM, Mon. thru Fri. only 873-4102

IMMEDIATE OPENING
Clerical, typist, good with figures needed for pleasant Southfield location. Shorthand desirable but not necessary. Benefits included. Only mature responsbile person need apply. Call for appointment 557-1430

DATA TECHNICIAN
PART TIME
Our Mid-Detroit hospital is currently seeking a Data Technician to work 20 hours per week. Major responsibilities will include editing and batching forms, basic Math calculations, and typing statistical reports, etc. Must be a H.S. grad with excellent typing skills and some experience working with forms control systems and numerical data. We offer an excellent wage rate and benefits. Apply at the Personnel Department.
METROPOLITAN HOSPITAL
1800 Tuxedo, Detroit
An Equal Opportunity Employer

Immediate Openings
Secretaries, typists, general office, light factory, etc. Apply at:
19500 Middlebelt Suite 310E
Across from Livonia Mall
Livonia Office Pavilion
478-1130
MANPOWER
TEMPORARY SERVICES
An Equal Opportunity Employer

SECRETARY
FTD is looking for mature Junior Secretary for our Marketing Division. The qualified individual will be well organized, able to work independently, and have a flair for detail. Typing of 60 wpm and Dictaphone experience necessary. If interested, contact Jean Kendall,
FLORISTS' TRANSWORLD DELIVERY ASSOCIATION
355-9300, ext. 284
An Equal Opportunity Employer

PART TIME Typist/Receptionist for Southfield CPA Office. Accurate, mature, dependable. Pleasant telephone disposition. Call for interview. 353-4330

SALES SECRETARY
Challenging position with suburban firm. Much customer contact. Perfect spot to use your experience and good typing. Call now.
353-2090
SNELLING & SNELLING PERSONNEL

MATURE PERSON to fill Clerk-Typist position with construction company. Must have excellent phone personality and be able to type 50 WPM. Please contact Eleanor English between 9 and 5 PM., Quality Construction Co. 846-5735

EXECUTIVE SECRETARY-for Southfeild, requires 3 years experience for 60wpm typing and 80wpm shorthand. $850. Fee Paid.

ACCOUNTS PAYABLE-for Troy requires one to two years bookkeeping experience plus 55wpm typing, variety of office duties, $700. Fee Paid.

ACCURACY
Personnel Service
642-3050 358-2010

AUTO LEASING COMPANY
Has immediate opening for good typist in our car order department. Salary commensurate with experience. Pleasant working conditions, with benefits. Plymouth-Telegraph area. Call Mr. Haase, 537-8750

LEGAL SECRETARY
Large, prestigous law firm has 2 openings for experienced professionals. We offer an opportunity to challenge your initiative, and skills to the fullest, and to grow with our progressive firm. Shorthand a plus, but not required.

An exceptional salary and fully paid benefit package, coupled with first class working conditions, make this an outstanding opportunity. Our employees know of these openings.

Please send resume or letter of experience to: Box 208, Observer & Eccentric Newspapers, 36251 Schoolcraft, Livonia, Michigan 48150.
equal opportunity employer M/F/H

CLOSING SECRETARY, experienced in Real Estate to work for title company located in Oakland County. Call for appointment between 1 and 5 pm. 879-7096

## 504 Help Wanted Office-Clerical

SECRETARY
Major insurance firm is looking for a mature, responsible person to become secretary to our regional vice president. Applicants should possess strong secretarial skills including math aptitude and ability to work independently and a high degree of confidentiality. Full benefits. Salary based on experience. Southfield area. Call Cheryl Johnson after 2-19-79 644-4100
An Equal Opportunity Employer

BOOKKEEPER
Complete books, thru financial statement, & payroll taxes, for various clients in Southfield's CPA Office. Full time & experienced. 557-5257

INSURANCE SECRETARY
Experienced, salary commensurate with experience. Call for appointment. Farmington Hills area.
553-2280

NEED A Temporary Job?
OFFICE PERSONNEL POOL has immediate openings for:
SECRETARIES
TYPISTS
DICTAPHONE
One easy phone call will give you all the information you want.
478-8350
OFFICE PERSONNEL POOL
Temporary Personnel Since 1946

CLERK TYPISTS
Home office of local insurance company has immediate openings for CLERK TYPISTS. 4½ day work week, liberal fringe benefits. For additional information and appointment call:
453-2000

ADVERTISING SECRETARY
No shorthand! Enter the world of advertising in this fine suburban firm. Variety plus. $10,800. Call today.
353-2090
SNELLING & SNELLING PERSONNEL

SWITCHBOARD/TYPIST
Busy Real Estate Office needs dependable person Tues. thru Sat. 11 AM to 8 PM. Bookkeeping helpful. U of D Area. King Realty, 342-8600, Ext. 32

OFFICE CLERICAL
We have an excellent position for a good organizer who enjoys responsibility and likes working with people. 55 wpm. typing, some shorthand, a figure aptitude, and some artistic ability helpful, but not necessary, for our busy sales office. Call Ruth, Investors Diversified Services, 21990 Greenfield, Southfield. 968-1000.
Equal Opportunity Employer M/F

ONE GIRL office in Plymouth, take charge type gal with experience in bookkeeping, filing, typing & telephone savy. Salary commensurate with experience. 1 for appointment 459-7360

SECRETARY - Legal experience preferred but not required. Good typing skills, enjoyable working conditions. Southfield firm. 569-0888

ACCOUNTS PAYABLE Clerk. Retail experience required. Located in Southfield. Good working conditions & fringe benefits. Please call: 358-1191

BOOKKEEPER - Interesting position with the Rochester Hills Racquet Club. Experienced, full charge, able to start immediately. Ask for Margaret. 652-1502

ACCOUNTS PAYABLE
Opportunity in a 2 girl Troy office requires a knowledge of bookkeeping, good telephone personality, be detailed minded and the ability to type 55 WPM.
Comcast Music 583-9777

Clerks
Data Entry
Secretaries
Typists
Something New Has Been Added
THE WONDERFUL WORLD OF WITT
Ask about our bonus and discount program. Top rates, interesting assignments close to home. Work by day, week, or longer.
NO FEE NO CONTRACT
11 LOCATIONS
FOR OFFICE NEAREST YOU CALL
967-0336
Witt Services Inc.

MEDIUM SIZE Commercial Line Insurance Agency has a position with advancement for person with secretarial skills. Shorthand, dictaphone, typing, high school diploma required. Some general office duties. Previous office experience preferred. Salary open. 275-5076

KEYPUNCH. Experienced operators, Plymouth area. Days, afternoons. Temporary. 559-5140

PART TIME Legal Secretary in my Downtown Birmingham Office. 1½ days per week. 646-3939

MATURE woman Mon.-Fri. Very light bookkeeping & typing. Pleasant phone voice. Redford. Call Verna, 9 AM-5 PM. 535-8787

SECRETARYS
Bloomfield Hills Advertising Agency has immediate opening for Secretaries with some previous experience. Accurate typing at 60 WPM and good telephone manner required. Light shorthand helpful. Phone: 646-1000 ext 245
Equal Opportunity Employer M/F

RECEPTIONIST - developement firm needs receptionist with switchboard experience to handle busy phones. Good telephone technique a must. Light typing, good benefits, 9-5. 5 day week, Southfield area. 569-4800

SECRETARY - busy executive needs top notch secretary with excellent shorthand, typing and grammar skills. Real estate background helpful. Good benefits, 9-5, Southfield area. 569-4800

PART TIME Legal Secretary, Southfield office, 4 hours day: 5 days per week. Some legal experience preferred, excellent typist. Call Sandy. 8:30 AM - 5 PM. 353-0237

SECRETARY-Dearborn office has opening for experienced mature person with good office skills. Contact Mr. McNeal, 563-5060

RECEPTIONIST. Neat, mature person to answer phones, do general office work with light typing. Novi area. Contact Mr. Hovey: 348-3800

## 504 Help Wanted Office-Clerical

LEGAL SECRETARIES
Many outstanding opportunities are available for candidates with legal experience. The positions are located with private law firms and industry througout the Tri-county area. Permanent, part time & temporary positions are available immediately. Never a fee to you for our professional service. Call this week for details on positions in your area.
PERSONNEL AT LAW
3000 TOWN CENTER
SUITE 2580
SOUTHFIELD, MICH. 48075
Southfield 358-0060
Troy 649-2065
Dearborn 336-5777

GIRL FRIDAY needed, excellent phone personality a must, accurate typing. Benefits. Call between 9AM-4PM weekdays. 348-2700

LEGAL Secretary for Rochester Attorney, good typing and shorthand, salar y commensurate with experience, no legal experience necessary. 651-9050

TYPIST
Southfield based mortgage company seeks typist for our servicing department. Excellent opportunity for the right individual. 355-2200

SECRETARY-FARMINGTON AREA. Light shorthand required. Sales or purchasing experience helpful. Excellent working conditions and benefits. Mail replies to: Box 206 Observer & Eccentric Newspapers, 36251 Schoolcraft, Livonia, Michigan 48150.

GENERAL OFFICE position with Birmingham area CPA firm, full time, must have good typing skills, nice phone personality and some office experience. Call before 4:30PM 646-5028

SECRETARY-PERSONNEL
ARA, the unique service management company is seeking a bright and assertive personnel secretary for our Southfield headquarters. We desire a personable individual with 2 years clerical experience, good typing skills with shorthand a plus. Organizational skills and initiative are an integral part of this position. We offer an excellent starting salary with a comprehensive benefit package and the potential for career growth in a fascinating business.
For an appointment please call Janet Poorman 644-7500
An Equal Opportunity Employer

BOOKKEEPER
Experienced. Full Time. References. Good salary. Warren area. JE6-0279

SECRETARY
UNITED WAY AGENCY OFFICE IN SOUTHFIELD AREA
Requires experience with good secretarial and general office skills. Daily duties are interesting, varied and rewarding. Excellent fringe benefits fully paid by employer. Starting salary negotiable. For information and appointment call Mrs. Nash or Mrs. Kirkner at:
557-6777
An Equal Opportunity Employer

DEPARTMENT SUPERVISOR
Southfield CPA firm has opening in processing department for supervisor able to handle heavy work load with staff of six. Knowledge of bookkeeping helpful. Good salary & benefits. Call 358-4411

ACCOUNTING DEPARTMENT CASHIER
TYPE 50WPM
Accounting background helpful. Call American Title Insurance Co. 353-0900
An Equal Opportunity Employer

TYPIST-Southfield CPA firm is expanding its processing department and is in need of good typists. Diversified work, good salary and benefits. Call 358-4411

SECRETARY
Responsible position for someone with inititive. Must like working with figures. Salary open. Southfield/12 Mile area.
557-7733

SOUTHFIELD LAW FIRM desires experienced legal secretary. Pleasant surroundings including benefits. Shorthand required. Call Cynthia at 557-8300

ACCOUNTS RECEIVABLE in general office. Full time - 40 hours. Call Sandy at Warm Air Wholesale, 531-2340

LUNCH TIME RECEPTIONIST - 2 hours a day, Mon thru Fri. Law Office near 15 Mile & Telegraph. $3.00 per hour. 644-8330

OFFICE HELPER
A couple days each week, vicinity of Maple/Coolidge in Troy. Must be well experienced and able to do simple bookkeeping and neat accurate typing. Computer experience helpful. Phone 549-3215

BOOKKEEPER/SECRETARY
Experienced bookkeeper with strong accounts receivable background good secretarial skills including IBM Executive typewriter, needed for challenging job. Birmingham Royal Oak area. Small office. Call between 10am and 2pm. 549-9233

CLERICAL-PERMANENT. Must type, be good in basic arithmetic, hours 8:45 - 5pm. Call before 4PM 358-0900
An Equal Opportunity Employer

EXPERIENCED WORD PROCESSING Specialist wanted for Southfield Law Firm. Call between 8:30 AM - 5 PM. 557-8300 ext. 18

EXPERIENCED SESECRETARY wanted for Construction Company in Farmington Hills Area. 851-0700

RECEPTIONIST NEEDED for management office. General office skills with tenant contact & light bookkeeping. Southfield area. Call 352-1811

## 504 Help Wanted Office-Clerical

SECRETARIAL - LEGAL
Position for experienced secretary with administrative flair seeks individual responsibility, opportunity for creativity & strokes for quality of performance. Machine and shorthand dictation skills. Salary plus incentive fringe. N. of 12 near Telegraph. 642-9406

BOOKKEEPER
Experienced through trial balance to work on varied sets of books for Southfield area CPA firm. Call Mrs Swenson 569-3133

KEYPUNCH OPERATOR. Experienced. Full time, 8:30 to 4:30. Excellent fringe benefits. 5 Mile, Middlebelt area. 525-4540

OFFICE CLERICAL, mature person for small office. Duties include typing, filing, phone work. Good benefits, pleasant working conditions. Call Jo, 837-7898

IMMEDIATE OPENING
Customer Service & Clerical
Experience helpful but not necessary, will train. Excellent benefits. Call for interview 522-4700.
HAMILTON/AVNET ELECTRONICS
An Equal Opportunity Employer

GENERAL OFFICE
Do you like to type, file & do varied office assignments? We are sure to have a position to interest you.
CLERK TYPISTS
TRANSCRIPTIONIST
LEGAL CLERK
Birmingham location, excellent employee benefits, on the job training, promotional opportunities. Call Vicki Sata for appointment, 645-2700.
LIBERTY MUTUAL INSURANCE CO
Telegraph at 12½ Mile
An Equal Opportunity Employer

KEYPUNCH-KEY TAPE OPRS
Schoolcraft - Middlebelt Area. Minimum 6 months experience, full & part time, days, afternoons & midnights. 522-1710

LEGAL SECRETARY, will train, Southfield location, call Madeline, 354-3500

RECEPTIONIST
Mature attitude, type 60 wpm., and pleasing telephone personality will qualify you for this challenging position with Southfield property management firm. Excellent salary and benefits available. Phone: Annabelle Grainger. 352-1450.

LEGAL SECRETARY. Experienced, mature, for general practice. Fast typist, hard work, good pay. Oakland Mall area 588-7272

LEGAL SECRETARY needed for growing Southfield Law firm specializing in corporate tax practice. Mag car experience preferred. Call ext. 21 354-3200

KAUFMAN INSURANCE GROUP
General Insurance
Move to new quarters in the American Center Bldg., 16th floor. 27777 Franklin, Southfield. Additional people needed for full and part time positions.
Commercial Lines
Personal Lines, Experienced
Secretary/Dictaphone
Clerk/Typist
Call Mrs. Wick, Personnel Director
354-0200

ARE YOU A TYPIST
We have openings in the Southfield area for people who have excellent typing skills. If you are personable and reliable, we have the temporary position that you have been looking for. Please call 272-8500 for an appointment.
Somebody-Sometime Temporary Help
16415 W. 8 Mile Rd., Detroit
17322 Farmington Rd., Livonia
(in the Burton Executive Park.)

CASHIER
Light Office 4-5 days a week, must work 1 evening & Saturdays,
ALVIN'S at Davison
249 Pierce St.
Birmingham
No Phone Calls Please

INSURANCE TYPIST. Bookkeeping experience helpful. Good opportunity for growth. Top salary & excellent working conditions. Southfield location 355-4400

INSURANCE
Expanding Southfield agency. Top salary for qualified, experienced person in property and casualty commercial rating. New office, excellent working conditions.
355-4400

GENERAL OFFICE
Small property management firm. Will train energetic person. Some typing required. Farmington Hills area. Contact Mr. Greg Wills 851-8070

AUTOMOBILE Dealership needs accounts receivable person. Excellent benefits. 7 Mile/Grand River, Redford Twp. Mr. C. Kruse 538-6600

FULL CHARGE - Bookkeeper, Career position with growing Birmingham Area. Property Management Company. We are seeking an experienced self-starter to handle our accounting department. Pleasant office. Salary open. Send confidential resume: Metro Group Management Corp., 4080 W. Maple Rd., Birmingham, Michigan 48010

EXECUTIVE SECRETARY FOR FARMINGTON HILLS BASED FIRM. TYPING AND MATHEMATICAL SKILLS REQUIRED. CALL MS. HANSON 851-1900

## 504 Help Wanted Office-Clerical

KEY PUNCH OPR.
Due to recent expansion, local insurance company has immediate opening for KEY PUNCH OPERATOR with experience on IBM 129, 5496 or decision data 9610. 4½ DAY WORK WEEK, liberal fringe benefits. For appointment, call 453-2000.

RECEPTIONIST/Phone Operator. Mature woman for 5½ day week. Light Typing helpful. 5 Mile/Telegraph area. Call for appointment. Wilshire Office Center. KE 7-6640

EXPERIENCED Receptionist Typist for busy office of Industrial Distributor. Royal Oak near I-75. Excellent benefits, growth potential for career minded individual. 399-5400

TECHNICAL SECRETARY
Manufacturers representative of automotive original equipment manufacturers. Shorthand, typing, phone, detail work with figures. Self-motivated. Company benefits. Bloomfield Hills. Send resume to Box 116, Observer & Eccentric Newspapers, 36251 Schoolcraft, Livonia, Michigan 48150.

WINTER BLAHS GOT YOU DOWN
Long and short term positions available near your home.
INTERESTED?
FOR MORE INFORMATION
Suburban Office Services
ROCHESTER 651-1500
FARMINGTON 477-9842

BOOKKEEPER-OFFICE Manager, for busy Dental office-Detroit. Administrative ability with high degree of maturity & sense of responsibility - absolutely necessary. Excellent clerical skills required. Some dental experience & accounting background desired. Good opportunity for right person. Salary commensurate with credentials. Send Resume to: Box 104, Observer & Eccentric Newspapers, 36251 Schoolcraft, Livonia, Michigan 48150.

A BANK SECRETARY
$198 Wk. Spots available. Fee Paid by Employer for persons with Typing & Shorthand, previous experience not necessary. Employment Center. 569-1636

TOP NOTCH LEGAL SECRETARY
For Renaissance Center Law Firm. Legal experience required, excellent typing and good shorthand required, word processing experience helpful. Call Anita at 647-6860

SECRETARY
with business machine experience to run computer & handle varied office duties for manufacturer in Royal Oak. Pleasant working conditions, good benefits including profit sharing & pension plan. Send resume, including salary history to Box 736, Observer & Eccentric Newspapers, 36251 Schoolcraft, Livonia, Michigan 48150.

LEGAL SECRETARIES
We have many fine openings for experienced legal secretaries. Fee paid by employer.
Ask for Grace
HILLSTROM & ROSS AGENCY
Southfield 626-8188

Keydisc/Keypunch
Experienced operators - top pay. Immediate openings for all shifts. Excellent benefits and incentive pay.
Livonia 569-2220
Utica 254-1910

## 505 Help Wanted Food & Beverage

COOK for nights, 3-10 PM older reliable person. 15 Forest Place, Plymouth, Mich 455-3310

Waiters-Waitresses
For Rafter's Restaurant. Apply in person, 6th Floor
STOUFFER'S NORTHLAND INN
21000 Northwestern Hwy., Southfield.

BUS BOYS - nights, part time, experience preferred. Call for interview. 851-4094

## 505 Help Wanted Food & Beverage

CASHIER-HOSTESS
For Rafter's Restaurant. Apply in person, 6th Floor
STOUFFER'S NORTHLAND INN
21000 Northwestern Hwy., Southfield.

WAITRESS WANTED, part time nights. 5-10PM, 3-4 nights a week. Apply in person: Coney Island, Grand River-Halstead, next to K-Mart.

FOOD Checker-office. Daily, part time, combined food checker and assisting with general office work. References required. Bloomfield area. Call for interview. Bedell's Restaurant 334-4561

WAITRESSES-DAYS
10AM-5PM. 5 day week, free meals, paid vacation after 1 year. Willing to train, must have neat appearance. Apply before 10AM or after 4PM, at the Northland Center Maple House Restaurant.

COOKS, Dishwashers wanted, good starting rate. Apply at: Fior D'Italia, 12 Mile & Northwestern Highway. Franklin Shopping Plaza 357-3280

RESTAURANT MANAGER
NIGHTS
Are you happy in your present position? High earnings and happy people make up our organization. Come join us. For information call Mr. Adams.
542-0900

COCKTAIL WAITRESS Part time, evenings and weekends 476-1550

WAITRESSES-full time positions, evening work. Neat appearance, experienced. Apply in person: Oscar's, 28625 Northwestern Hwy., Southfield. 353-6806

FOOD PREP
Looking for young man who desires position in food preparation and stockman's job. 4 days per week, 4 pm - 12 midnight. Good opportunity for advancement. Apply in person
HILLSIDE INN
41661 Plymouth Rd. Plym

KITCHEN AIDES, full time. Apply: Hendry Convalescent Center, 105 Haggerty Rd. Plymouth 455-0510

WAITRESS, IDEAL for working mother, 4-5 hours a day. Weekends & holidays off. Apply from 12-9PM at Plum Hollow Lanes, 9 Mile & Lahser

COOKS
BUS BOYS
FULL TIME - DAY SHIFT
CAR HOPS
FULL TIME - DAYS
Paid vacation and meals. Apply in person:
Livonia Big Boy
Plymouth & Farmington Rds.
421-4349

FOOD SERVICE VACANCY
The Bloomfield Hills School District is seeking an individual to supervise its prepack operation. This department supplies lunches to the 10 elementary schools in the District.
Ten month position with fringe benefits. Salary open
Contact the Personnel Office
4175 Andover Rd.
Bloomfield Hills, Michigan
Phone 647-1224
An Equal Opportunity Employer

Earn Extra Money
Part time work
Serving food to Retirees
Call for Appointment
Franklin Club Apartments
353-2810

WAITRESSES, Full time days, Sundays and Holidays off. Apply: Mason's Lounge, 13490 Farmington Rd., Livonia.

WAITRESSES
Full and part time. First and second shift openings.
Maple House Restaurant
24723 Southfield Rd.
Near 10 Mile, Southfield

WAITRESS
Days & night shift. Full and part time. Apply in person between 9 am and 11:30 and 2 pm to 4 pm. See Dee.
BOX BAR
777 W. Ann Arbor Tr.
Plymouth, Mi.

DISHWASHERS - part time, nights. Farmington Hills restaurant. Call 851-4094

MATURE WOMAN needed for late shift, 11 pm - 7 am to cook, 5 day week, no weekends. Mikey's Food Factory, 28701 Plymouth Rd. 522-1820

## 505 Help Wanted Food & Beverage

KENTUCKY FRIED Chicken and H. Salt Management company has a full-time position for secretary interested in statistics. Good salary with benefits, experienced preferred but will train. 9 Mile-Telegraph area. Call for an appointment 353-7604

BUS BOYS
Select part time evening shift available. Excellent working conditions. Apply in person: Monday thru Friday, 1pm-3pm, or by appointment.
BLAKENEY'S RANCH HOUSE
28333 Grand River, Farmington
477-8545

BUS BOYS
Excellent day shift now available. 7am-3pm. Monday thru Friday. Weekends off. Top pay. Apply in person, Monday thru Friday, 1pm-3pm, or by appointment.
BLAKENEY'S RANCH HOUSE
28333 Grand River, Farmington
477-8545

WAITRESS wanted. Cocktail lounge in Westland, experience not necessary 427-0622

DIAMOND JIM BRADY'S
Needs Cooks
Food Preparers
Dishwashers
Experience Helpful
Please apply Tuesday & Friday 1-4, Saturday 12-2. Prudential Town Center (The Gold Highrise at 10½ & Evergreen, located above the theater.)

WAITRESSES - must be over 21. Bus Boys, days. Apply in person Red Lobster, 5774 N. Wayne Rd., Westland

Little Caesar's Pizza Station
STOP!
LOOK NO FURTHER!
We will pay $3 per hour, give you free meals and uniforms.
Where? Why? How? When?
See our Manager anytime or call - he has the answers.
24459 Telegraph, Southfield
S. of 10 Mile 353-5990
23780 Michigan, Dearborn
E. of Telegraph 561-6420
Northland Mall, Southfield
9 Mile and Evergreen

COCKTAIL WAITRESS
Part time. No experience necessary. Apply in person Mon. - Fri., 1-5. HINES PARK INN, 36655 Plymouth Rd., Livonia.

SIGN OF THE BEEFEATER
is now taking applications for
FULL TIME WAITRESSES
part time need not apply
Apply in person 2 PM-4PM
7667 N. Wayne Rd.
WESTLAND SHOPPING CTR

AT Arthur Treachers Fish & Chips time is money. Your time 3 days or more per week, 3-6 hours per day, working full or part time, days or nights at these Arthur Treacher locations:
29010 W Seven Mile, Livonia
640 Ann Arbor Rd., Plymouth

ACCEPTING APPLICATIONS for cooks, salad and pantry people. Experience helpful. Day & night shifts available. Excellent starting salaries and fringe benefits. Reliable transportation necessary. For appointment 353-8179

HOSTESS - Part Time. For lunches 11 to 2 PM. Must be highly experienced and have excellent references. Immediate openings. Round Table Club, downtown Plymouth. Interviews by appointment only. Ask for Mr. Smith 453-1626

WAITRESSES wanted. Days. Southfield area. Call Ms. Dumas 424-8610

COOKS
Full time, 6 am to 2:30 pm & 11 am to 7:30 pm shift. Air conditioned kitchen, fringe benefits. Bedford Villa Nursing Home 557-3333

## 505 Help Wanted Food & Beverage

WAITRESSES
For Cafeteria, full time days. Paid holidays, and vacations and Blue Cross. Apply in person between 2 and 4 PM.
Machus West Maple
160 W. Maple, Birmingham

DISHWASHER, afternoons 11 Am to 4 Pm. Monday thru Friday. Starting $3 hour. Chris's Coney Island, Plymouth area 455-6161

BARMAID - private club, part time & evenings. Livonia area. Call after 6 pm 522-7522

BARMAID - days, good hours, good salary, call for appointment. Dunleavy's Pub & Grub, Farmington 478-8866

BARTENDER - Experienced only. Mature person for evening shift 4 to 12 PM, Tuesday thru Saturday. Service bar position only, no tips. Must have excellent references. Immediate opening. Interviews by appointment only. Round Table Club, downtown Plymouth. Ask for Mr. Smith 453-1626

ASSISTANT MANAGER positions open (or aggressive individuals who wish to move with progressive fast food company. Liberal salary, incentive bonus, health insurance. Experience helpful but not necessary. Send resume to Mr. Tony's Submarine Shop, Personnel Manager, 20411 W. 12 Mile, Suite 208, Southfield, Mich. 48076 or call 355-0100

COUNTER WOMAN. Apply in person at Bray's Hamburgers, 35650 Ford Rd. Westland

WAITRESS - Experience preferred. Will train. Days or afternoons 851-2960

SHORT ORDER COOK
FULL TIME ONLY
Apply in person
NUGGET RESTAURANT
30685 W. 12 Mile Rd.
Farmington

Little Caesar's Enterprises
is now accepting applications for MANAGER & ASSISTANT MANAGER TRAINEES. Must be 18. Apply in person between 3 - 5 PM. Monday through Friday.
30800 Southfield Rd. at 13 Mile

WAITRESSES
AFTERNOON & MIDNIGHTS
FULL TIME
Apply in Person
NUGGET RESTAURANT
30685 W. 12 Mile Rd.
Farmington

BUS BOYS
FULL & PART TIME
Apply in person
Nugget Restaurant
30685 W. 12 Mile Rd.
Farmington

EXPERIENCED COOK wanted full or part time. Napoleon's Restaurant, Plymouth 459-6370

NAPOLEON'S RESTAURANT
Needs Food & Cocktail Waitresses, also Kitchen Help. Will Train. Plymouth, Mich 459-6370

DISHWASHERS
WAITRESSES
DENNY'S is now hiring for the above positions on our 11 PM - 7 AM shift. Benefits include group life and hospitalization, profit sharing, paid vacation, and excellent starting wage if you qualify. Please apply in person
DENNY'S RESTAURANT
714 North Main
Rochester, Michigan
Equal Opportunity Employer M/F

FULL TIME OPPORTUNITY
Applications are now being taken for full time WAITRESS help. Earn from $130 - $140 per week plus benefits. Must be sharp and have transportation. Apply in person between 2-4 PM
SIGN OF THE BEEFEATER
18901 W. 8 Mile
5 blocks W. of Southfield

## 504 Help Wanted Office-Clerical

MICHIGAN NATIONAL BANK OF DETROIT
Has openings for
GENERAL CLERKS
- Previous typing or Keypunch experience preferred.
- Figure ability helpful.
- Southfield location moving to Livonia.

Qualified applicants please call
525-8600
An equal opportunity employer

## 504 Help Wanted Office-Clerical

ACCOUNTS PAYABLE
We need an ambitious person to assist with our Accounts Payable. Good personality and willingness to work overtime as needed is required. We offer an excellent salary combined with a comprehensive benefit package. If your background includes Accounts Payable experience with EDP exposure and you want a challenging position with a growing corporation, please apply at:
The Observer & Eccentric Newspapers
36251 Schoolcraft
Livonia, Michigan
*Equal Opportunity Employer*

## 505 Help Wanted Food & Beverage

*Don't Settle for Hamburger When you can have Steak!*
We've expanded and need new Personnel to help us grow
*NOW HIRING*
ALL TYPES OF KITCHEN HELP
Cooks, Dishwashers, Salad Personnel, Garnish Personnel
WAITERS - WAITRESSES
SERVICE ASSISTANTS
BARTENDERS-COCKTAIL WAITRESSES
DOOR HOST - HOSTESSES
**Steak and Ale**
**32750 Concord, Madison Heights**
**588-4450**
Apply in person Mon. thru Fri. 2:30-4:30 PM

MICHIGAN NATIONAL BANK OF DETROIT
Has opening for
ACCOUNTING CLERKS
- Southfield location moving to Livonia.
- 2 years previous experience in or education in accounting required.
- Familiarity with bank reconciliation helpful.

Excellent salary benefits, and opportunity for advancement.
Qualified applicants please call
525-8600
*An equal opportunity employer*

***Great Performers!***

You will agree when you sell something with a low-cost Classified Ad in the Observer & Eccentric. Call Classified now.

**591-0900 Wayne County**
**644-1070 Oakland County**
**852-3222 Rochester/Avon**

O&E

# Help Wanted

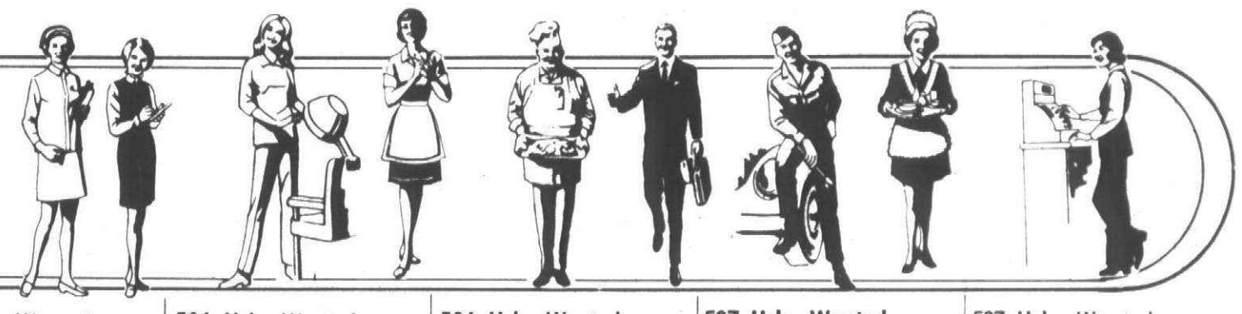

## 505 Help Wanted Food & Beverage

CHARLEY'S CRAB
Looking For
COOKS
DISHWASHER
NIGHTS
Must be 18. Apply in person: 5498 Crooks Rd. (at I-75), Troy.
An Equal Opportunity Employer

WAITRESSES
BUS HELP
BARTENDERS
KITCHEN HELP
EXPERIENCED
Please apply in person Tuesday, Wednesday or Thursday between 2 and 4 PM.
Meadowbrook Country Club
40941 W. 8 Mile, Northville

BUS BOYS Wanted days. P.J. Clark's, 210 S. Woodward, Birmingham 644-5277

BUS BOYS - DISHWASHERS - full & part time, all shifts, apply in person, Ram's Horn Restaurant, 8590 Middlebelt, S. of Joy Rd.

HOSTESS
FULL TIME & NIGHT POSITIONS
NO EXPERIENCE NECESSARY
APPLY IN PERSON
ORIGINAL PANCAKE HOUSE
19355 W. 10 Mile
Between Southfield & Evergreen

## 506 Help Wanted Sales

APPLICATIONS now being taken for person interested in working in shop work and retail sales in a plumbing store. Apply at Long Plumbing Company, 190 East Main, Northville. 349-0373
An Equal Opportunity Employer

AVAILABLE IMMEDIATELY. 1 position for Licensed Real Estate Salesperson. New Company dealing with custom built - new and used residential market. Prefer some working knowledge of Birmingham, Bloomfield board and/or United Northwest Realty Association areas. Will start you off with a listing if you are qualified. Call for details 642-5755

Coventry
ASSOCIATES 4130 TELEGRAPH
Bloomfield Hills, Mich

AN OPPORTUNITY
To be in charge of your life. Join the Realty World organization and become the independent professional you always wanted to be. Over 60 hours of comprehensive training available in one of the best Real Estate schools in the area. Call Steve Barnes in Farmingham Hills
REALTY WORLD
JERRY F. EDWARDS & ASSOC.
553-8100

FINANCIAL PLANNER Part time - Earn additional $100-$300 per week while learning a new & exciting profession. Retain present job while learning. For Appointment call Mr. Boone 261-4720

OUTSIDE SALES for trailer manufacturer and parts distributor. Established accounts. 464-4370

REAL ESTATE
SALESPERSON
WANTED
For an active office of many million dollar producers. Above average earnings, possibly because of 75% commission plan. Call Bill Willis.
MAYFAIR 522-8000

## 506 Help Wanted Sales

REAL ESTATE
CAREER
Business is Great! We need one more full-time sales person at Earl Keim Realty in Livonia.
WE OFFER:
1. Respected Name & Helpful Staff
2. High Commissions
3. Sharp Office & Free Parking
4. A Fine Training Program
WE EXPECT YOU TO:
1. Have a good speaking voice
2. DESIRE to earn top dollar in an interesting field.
INTERESTED? Let's talk!
Call Mr. Owen - 261-1600

REAL ESTATE SALES
FREE
TRAINING CLASSES
Up to 80% commission
Management potential
$15,000 to $40,000 earnings
No fixed hours
Be your own boss
Small training classes
CALL FRED RICHTER 522-3500
RED CARPET REALTY

WANT to be your own boss? Farmers Insurance Group has openings for agent trainees. Training will not interfer with your present employment. Call for details 559-1652

100% COMMISSION
REAL ESTATE SALES
The 'No Gimmick', 100% Concept in an established UNRA office. A lot of companies talk 100% but we deliver it. If you are a big lister and a proven sales person, you should investigate this opportunity. Call or send your business card to: Tony Rizzo
RIZZO
NORTHVILLE REALTY
349-1515

FANTASTIC OPPORTUNITY
BORED AS A SECRETARY, SALESGIRL or CLERK? Like people and exercise? Fantastic Opportunity for new, rewarding career with ELAINE POWERS FIGURE SALON. We are looking for a warm personality, trim figure, neat appearance. No experience necessary. We will train for full or part time position. Excellent opportunities for advancement and salary.
CALL FOR INTERVIEW
Westland, Call Lori 326-7500

REAL ESTATE SALES career minded salespeople, experienced; or, people in selling who want to move mountains & earn money. Troy - Birmingham is the area. Call for confidential appointment.
O'RILLEY REALTY 689-8844

APPLIANCE SALESPERSON wanted, experienced only, full time, hourly wage plus commission. We pay your Blue Cross. Apply in person: Walter's Home Appliance, 39915 Michigan Ave., Canton, Michigan 728-9600

STORE MGR. SALES
For prestige mens store. Experience with quality clothing essential.
COUNTRY SQUIRE SHOP
75 W. Long Lake Road
Bloomfield Hills, Mich.

SALES/MANAGEMENT
Wholesale Jewelry Company needs 5 persons for party sales. Will train, high commission. Management position open. Call for appointment 9 AM to Noon 531-6622

KINNEY SHOES now accepting applications for full time employment. Apply in person at: 22300 Middlebelt, Farmington.

## 506 Help Wanted Sales

WE OFFER you a better opportunity to "Earn & Learn". Why? WE ARE A FULL SERVICE REAL ESTATE COMPANY. We are:
1 - Land Developers
2 - Builders (Own our own projects & custom homes)
3 - We have our own industrial park
4 - We have our own Condominiums
5 - We have Northern developments
6 - We have Florida developments
We are in the middle of the action. (Look us up on the map!) We serve Northville; Plymouth; Salem Township; Novi; Wixom; Milford; Brighton; Howell; Pinckney; Hamburg; Green Oak Township and of course South Lyon. We are members of the UNRA Multi List; Michigan Association of Home Builders; National Association of Home Builders.
We even have a place for our associates to vaction - both in Florida and up North. Maybe you are new in real estate and would like the opportunity to learn more, or you are an experienced salesman & want to broaden your opportunity for success. Then join with us...we are good folks to be associated with. We need you. Call Herb Broome, Sales Manager. Answers confidential.
20TH CENTURY REALTY
1-437-6981

MANAGERS/SALES
Wholesale Jewelry company expanding nationwide needs part and full time sales and management personnel. Will train. High commission. Call for appointment. 531-6622

CENTURY 21
3 weeks schooling and on-the-job training will help you become successful. For details, call STEVE BARRER.
CENTURY 21
ABC REALTY
8276 Merriman Rd.
(north of Ann Arbor Trail)
425-3250

BE YOUR own Boss and turn those dreams into reality. For information, call 532-1157

ALVIN'S
Fine ladies speciality store needs part-tome sales people and cashier. For appointment, call B. Waarshaw
349-8800
Twelve Oaks Mall

LEADING BUILDING COMPANY Now hiring top telephone sales people for home improvement section. Excellent financial opportunity for highly skilled sales people. 398-1878

REAL ESTATE
"BEGINNERS"
We are looking for motivated individuals who seek a career where earnings are limited only by your ambition and goals. We offer the following advantages.
• State approved pre-licensed training
• On the job training supported by over 40 hours of classroom material.
• Computerized multi-list
• National referral service
• 4 locations
Garden City/Westland, Livonia/Farmington, Southfield/Lathrup, Dearborn Hts./Redford. Call Jack Keoshian at 538-2000 for a confidential interview.
CENTURY 21
TODAY 538-2000

JOIN SHAKLEE!
And buy Wholesale - Natural Food Supplements, beauty aids and cleaners. Earn extra money, a bonus car & convention trips. Call 532-2415

## 506 Help Wanted Sales

REAL ESTATE
Branch
Managers
Our client is looking for 3 persons with management experience or outstanding leadership and management potential who will submit to in-depth training for a Branch Manager or Assistant Manager position.
The offices are situated in West Bloomfield, Southfield and North Suburb areas.
A resume is required prior to an interview.
Herman Farrand
Management Consultant
17250 W. 12 Mile, Suite 1-L
Southfield, Michigan 48076
559-9170

REAL ESTATE
PART TIME-FULL TIME
MEN & WOMEN
You can make an EXCELLENT LIVING selling Real Estate. We are looking for Salespersons in the West Bloomfield, Southfield and North Suburb areas. Successful candidates will be professionally trained and carefully directed in this...
CAREER OPPORTUNITY
For interview, phone
Herman Farrand
Management Consultant
559-9170

MARINE
Accessories & parts salesman openings with growing dealership. Must be willing to learn, ambitious, neat; will train right person. An excellent opportunity. Up to $15,000 plus fringes and commission. 861-1836

LOOKING?
Livonia Office of National Company now expanding Sales Force in Office Food Sales. Applicant must be neat & willing to learn. Above average commission opportunity plus Salary & Auto allowance. No over night travel. All Benefits. Call for appointment. Mon. thru Fri.
522-7873

SALESMAN
Men's Wear
Full Time
Livonia 525-0020

TV & STEREO Salesperson, one of Michigan's leading retail chains has immediate opening for TV & Stereo salesperson. Prior sales experience desireable. We offer good benefits, commissions. Apply in person at Naum's, 27065 Greenfield, Southfield.
An Equal Opportunity Employer

BECOME A PART of the Barbizon Modeling World. Young ladies 17 and over for phone work, Mon-Thurs. 4 to 8 PM, hourly plus commission. Please call Ms Scott, 569-1300

WANTED - Men & Women for Fraternal Insurance Sales. Will Train. Call 478-8237 for recorded message.

INDUSTRIAL SALESMAN-Environmental control distributor needs experienced industrial salesman to call in tri-county area on automotive & others. Techinical or electrical background helpful. All expenses & benefits. Send resume to R. Winn, 36360 W. 14 Mile Rd., W. Bloomfield, 48033.

MATURE SALESLADY wanted, part time, for maternity store, Novi. Flexible hours. Must have car. Apply Maternity Factory Outlet, 41660 W. 10 Mile Rd., Novi

## 506 Help Wanted Sales

ABLE to speak fluently - Korean, Fillipino, Chinese, Arabic, Greek, French, East Indian, Jamaican plus English?? Rare opportunity with prestigious 22 year old $300 million for N.Y. Stock Exchange Corp. Local full or part time permanent work. For confidential interview call personnel dept. General Development Corp. 313-478-1300

PART TIME and full time Industrial and automotive telephone sales, must be aggressive. Call Mr. Jacobs. 537-6282

SALESPERSON NEEDED-Background in health foods & vitamins. Experience preferred. Twelve-Oaks Mall 773-6600

SALESPERSON for infant store, full or part time. Salary plus commission. Call for appointment 332-7979

PAPER SALES
excellent opportunity for aggressive individual with proven sales record. We are a leader in paper converting, small rolls for business machines, with a rapidily growing sales force. Must be result orientated with record of motivating and directing sales. Paper experience helpful but not necessary. Send resume with salary history in confidence to P.O. Box 405, Southfield, Mich., 48037.

SALES LADY - Full time. Apply: Stewart Fabrics, 275 East Maple, Birmingham.

WELL Groomed lady for hotel boutique shop. Tuesday thru Saturday, 3 to 10PM, Sunday 8 to 5PM. $150 per week. 643-8257 or 557-2219

AVON
Start Saving Now For The Vacation of Your Dreams!
Make up to $80 on every $200 of world-famous Avon products you sell, right in your own area. Set your own hours. Call
334-2109 427-4000
546-1877 879-8177

ATTENTION!
WINE SALESMAN
Available territory in Birmingham, Royal Oak and Bloomfield Hills, for the man with the most experience in wine sales, selling all nationally advertised items. Car expenses, good commission, Blue Cross, Life Insurance & Profit Sharing. Call immediately for appointment.
WINE WORLD, INC.
362-0110

SALES CLERK wanted, part time, mornings or afternoons, roughly 20 hrs. per week & Sat. Apply at Minnesota Fabrics, 6 Mile & Newburgh, Livonia

REAL ESTATE
SALES
Training with Century 21 assures SUCCESS. No experience as we train to succeed. High Commissions; Selling in Birmingham-Bloomfield, Farmington, Southfield-Franklin areas.
ASK FOR MR. DICKOW
Century 21
FAIR TOWNE CO.
626-8000

STEP OUT
And take a challenge, check out a career in Real Estate. We will help you on the road to success with classroom and field training, coupled with the fairest commission schedule, our program will give you a fast start to a successful career. Call now for appointment. Farmington Hills.
CENTURY 21
Gene Darke 2
Realtor
851-6700

## 506 Help Wanted Sales

SALES LADY
EXPERIENCED
In better ready to wear full time possition, benefits.
ALVIN'S At Davision
249 Pierce St.
Birmingham
No Phone Calls Please

ADDITION INCOME for Qualified Professional people. Full or Part time. Must work without direct supervision. Management training provided. Call bet 3-6PM 534-2293

CAR/BONUS/SALARY
2 reps wanted
Sales experience helpful
D. Boyle, 353-1811

CUSTOM DRAPERY
SEEKING EXPERIENCE- custom drapery salesperson for inside sales. Farmington Hills area. Ask for Mr. Gold 626-4313

REAL ESTATE
SALESPEOPLE
Thinking of making a move? Consider us - EARL KEIM REALTY - a dynamic growing organization with 60 offices in the metro area and an outstanding commission and bonus program designed to reward producers. Our office specializes in the Farmington - Farmington Hills area. For a confidential appointment, call Jim Hammer 477-0880

Realtor Associates
Immediate openings in our new Birmingham & Troy Galleries. The unique Gallery Of Homes program, lucrative commissions & bonuses plus 3 board multi-list will make us the best in the business. Come grow with us, new or experienced. All interviews confidential. Call
DENNIS A. LOHMEIER
Gallery of Homes
689-6700 646-5800

LOOKING FOR A FUTURE?
Nationwide food wholesaler looking for self motivated people. $20,000 to $40,000 commission potential 1st year. Company vehicle, experience helpful. For interview call 946-5830

REP to show original oils in homes. Prestigious company. Excellent commission. Full or part time. 459-2326 or 459-2345

LET US TRAIN you for a new career. Does your present job offer you independence, prestige, a feeling of accomplishment and economic security? If not, you should talk to Farmers Insurance Group today. Call 459-8070. Evenings 397-0805

Real Estate Experts
Men/women needed for growing NETWORK office serving CantonPlymouth. Must have desire to make high income. Licensed or not, we train you to become a member of the growing team of REAL ESTATE EXPERTS. We also offer one of the best commission schedules available. Call Jason Mall, Broker, for confidential interview now, your future is at stake.
Real Estate Network
J.R. Mall, Inc. 455-5780

AMBITIOUS
People with Real Estate Sales in mind, do you know RESIDENTIAL SALES & CONDOMINIUM SALES are FABULOUS? We are recruiting agressive people to join our growing organization. Training is FREE.
Phone Mr. Schultes, 362-1444 in Top of Troy Building

WOULD
YOU
Work 40 hours per week for at least $30,000 per year? We can show you how, the rest is up to you. We have two openings on our Garden City-Westland office.
Contact JOHN BUGGY at 522-8300
Integrity,
Realtors

REAL ESTATE
SALES PEOPLE
FULL OR PART TIME
Experience not necessary. Earn extra commission through our investment company. FREE TRAINING. Ask for Jim Reardon.
SUMMIT REALTY
27520 5 Mile, Livonia
522-4440

## 506 Help Wanted Sales

BE A
PROFESSIONAL
New Livonia Location
We will train you in Michigan's finest Real Estate School and provide you with all the modern tools and facilities needed in the Real Estate profession. Highest commissions paid and very lucrative incentive plan. For details, call 525-4200
Ask for MARV SIKORA
Integrity,
Realtors

Join The
Chamberlain Team
Chamberlain's record breaking sales volume is creating the need for additional sales associates. If you enjoy working with people and would like to earn income commensurate with your effort, call today and see about writing your own "Success Story" as part of the Chamberlain Team. For an appointment call:
Fred Madley (Livonia area) - 476-9100.
Jerry Pociask (Westland/Garden City area) - 721-8400.
Dick Randazzo (Plymouth/Northville/Canton area) - 455-5200.
Joe DeKroub (Brighton/Livingston area) - 478-7560.
Chamberlain

Join the All Pro Team
You are with the Leader when you choose a career with CENTURY 21. You become part of a winning Real Estate team whose professional training and proven sales tools make them a Neighborhood Professional TM. Call today for more information on how you can have a rewarding, profitable career as a Neighborhood Professional with Century 21
525-7700
Gene Darke Realty
Century 21

CAREER OPPORTUNITY
The largest real estate organization in the country, over 6,000 offices referring transferees. We have excellent training facilities and field training for the newly licensed. Positions open in Birmingham office. Top commissions!
Call Mr. Romano for appointment
CENTURY 21
LIBBY & ASSOCIATES
642-8101

Are You Worth More
Than You Are Earning?
Here is your chance to do something about it. Join EARL KEIM REALTY, WEST as a Sales Rep and YOU will have a chance to have an outstanding Earning Potential.
We will give you all the help you need to be a Success after you attend our Training School 2 nights a week for 4 weeks, and are licensed by the State.
No Limit To The Amount
You want to earn, write your own pay check. If you are a worker, let us prove it. Men, Women; full time, Part time.
CALL MS ROGG
522-2101

## 507 Help Wanted Part Time

TELEPHONE OPERATORS needed part time. Mature women, pleasant phone voice, legible handwriting. Will train. 398-6900

RENTAL AGENT NEEDED
Part Time for Farmington Hills large complex. For further information call 478-5533

SECRETARY 5 days, 1-5 PM, busy Southfield office. Town Center, good skills. 353-9767

PART TIME Custodial help. 25 hours per week. Apply at First United Methodist Church, 320 W. Seventh Street, Royal Oak.

WE NEED a bright person, good with numbers, to work in our claims department. Excellent working conditions in pleasant Troy office. Hours are 9-4:30 Tuesdays, Thurs., Fridays. For more information call Susan Burstein at 649-1090

CLERK FOR BOOK STORE
Mature woman with literary interest to work approx. 25 week in our Tel-Twelve Book Store. Hours rotated to include mixture of day & evening hours & some Sundays. For interview, call 353-1434

PLAYGROUND Aide, 2 hours per day. University Hills Elementary, Rochester. Please contact Dr. Gary Burton, Principal, at 652-1750

## 507 Help Wanted Part Time

PART TIME
Medical background to complete insurance exams for national company. Must have car. Day or evening hours. Work in Dearborn, Livonia, Westland areas. Call for appointment 968-8030

HOUSEWIFE. Livonia area, to do office cleaning for one company. Approximately 15 hours weekly. 522-5020

RETIRED LATHE HAND, 4 to 5 hours per day. $5 per hour. 478-7424 and 421-4611

MATURE woman with youthful attitude needed part time in retail bake shoppe in a growing area. Please phone for an appointment 354-LOAF

CLASSROOOM Assistant needed afternoon hours. 2 years of college preferred, Livonia area. 427-8255

RETIREE, male, part time or full time. Excellent pay arrangements, to work in Detroit party store. Mr. Jules, 867-8550. 354-0322

SECRETARY - Law office. Minimum 25 hour week. Must have excellent skills & take charge ability. Call evenings or Saturday. 644-4309

PART TIME
Pleasant part-time public relations work with flexible hours. Morning or afternoons, salary position with the opportunity to earn $100-$150 per week. If interested, call Cindy Logli at 399-2391. Friday after 10AM

MAN or Woman who wants to work occasionally. Sell attractive books at Art Shows, Flea Markets, wherever people gather. Retails $4.95. Commission $3 per book. Can be pleasant experience. 647-8213 after 6:30 PM, or anytime Sunday

CLEANING people for office buildings in Livonia and Plymouth, prefer man and wife team. Call 522-7080

PRESSER WANTED at Dry Cleaning plant. No experience necessary. 6 days a week. Apply in person. One Hour Martinizing, 1970 Woodward, Bloomfield Hills

WOMAN WANTED for office cleaning, part time evenings. 5 nights per week. Plymouth, Newburgh area. 963-1470 965-1470

OFFICE
PART TIME
10AM-2PM DAILY
Well established business near Grand Blvd. and Woodward Ave. in Detroit needs someone to do typing and filing and to handle switchboard receptionist duties during lunch hour. A pleasant voice and good typing skills are necessary. We have a very pleasant envirement for you. Please send background information to Box 216 Observer & Eccentric Newspapers, 36251 Schoolcraft, Livonia, Michigan 48150

FULL TIME Temporary, second and third shifts. Machine operators, for a computerized tax firm. For more information 459-4704

PART TIME - Woman or girl to help clean new houses. Plymouth - Canton area 453-5582

SPICE COMPANY looking for responsible person with grocery store experience for part time work, 2 or 3 mornings, approximately 10 hours per week. Prefer person residing near the Canton Meijers Store. Equal Opportunity Employer. Call between 9 and 11 AM 557-9550

LEGAL SECRETARY. Part time in my Downtown Birmingham Office. 1½ days per week. 646-3939

TELLER TRAINEES
PART TIME
Attractive entry banking career openings available for part time tellers providing 3 week paid classroom training. If a part time position at excellent compensation is what you desire and you possess adequate clerical aptitude, we have several openings which may fit your personal requirements. You may pursue the possibility of joining the CNB family by applying directly at our personnel dept. or call 857-5608 for an interview appointment.
COMMUNITY NATIONAL BANK
30 North Saginaw, Pontiac, Mich.
An Equal Opportunity Employer

PORTERS
Part time, nights. 5 to 11 PM. Apply in person between 2 and 4 PM.
Machus West Maple
160 W. Maple, Birmingham

PART-TIME Home-bound Care Workers needed to work with handicapped children in their home. Prefer age 30-65. Contact Kim Mumby R.N. 425-6110

WANTED - Willing family to provide a home-like setting for short periods of time for handicapped adults. Contact Kim Mumby R.N. 425-6110

REAL ESTATE Secretary, part time. Experience definitely required. West Bloomfield/Farmington Hills area. Reply to Box 868, Observer & Eccentric Newspapers, 36251 Schoolcraft, Livonia, Michigan 48150.

## 507 Help Wanted Part Time

PART TIME Sales Clerk, Yankee Peddler Gift Shop. Telegraph at 10 Mile. Flexible hours required. 357-2122

STOCKBOY wanted, part time evenings, & Sat., roughly 20 hrs. per week. Apply at Minnesota Fabrics, 6 Mile & Newburgh, Livonia

AUTOMATIC stuffing machine operator. Permanent part time. Tuesday & Wednesday. No experience necessary. Must be 18 or over. Apply in person at: News Printing, 560 S. Main, Northville.
An Equal Opportunity Employer

SOUTHFIELD PUBLIC SCHOOLS Lunch Program is in need of short hour general helpers. 2 to 3 hours a day, between the hours of 10:30 AM to 2 PM on a substitute basis. $3 hour. Apply in person to: Southfield Lathrup High School, B Wing Office, Mrs. Price, 19301 W. 12 Mile

MAINTENANCE person wanted, part time, for outside work and minor building repairs. Apply in person at Avon Twp. Public Library, Rochester.
An Equal Opportunity Employer

CRAFT LOVERS - begin a new career with Better Homes & Gardens Craft Creations. If you are interested in learning about our excellent part time earnings and management program call 476-6268 553-0916

WANTED FITNESS INSTRUCTOR. Experience necessary. Apply Livonia Family Y, 14255 Stark Rd., Livonia

CALLING ALL
Housewives & Students
Our nationally known company has jobs available for students and housewives looking for part time work as Phone Representatives. No experience necessary. We are willing to train you if you are willing to learn. All you need is an outgoing personality and a desire to earn good income on a part time basis. We give you an opportunity to earn up to $7 an hour if you have the ambition. Included with your salary we offer daily bonuses. You will be working out of our Farmington Office. We have two shifts available: 10 AM-2:30 PM or 4-8:30 PM. If interested please call today, ask for Mrs. Bakka or Mr. Marks
478-5022
Century Trane
32500 W. 8 Mile
An Equal Opportunity Employer

CLERKS
For after school and Saturdays. For Southfield & Lathrup stores. Apply Mai Kai Cleaners, 23935 W. 9 Mile at Telegraph. Sat. noon to 1 pm
358-0331

CASHIERS
Part time. Good Math ability required. Will train qualified person. Call Craig
ACE HARDWARE
729-5060
WESTLAND AREA

LADIES, part time, day or night shifts, no experience necessary. Apply at McDonald's, Ford Rd. & Middlebelt, Garden City, 808 Rochester Rd., Rochester, or Grosbeck and 15 Mile, Mt. Clemens

## 508 Help Wanted Domestic

BABYSITTER NEEDED, for 4 days only, after school, 3:30-6:30 PM. Prefer high school student. Downtown Birmingham. Call after 6:30 PM 645-0232

BABYSITTER Needed - from 6 am-8:30 am. Waynewood Apts. Westland. Call after 4pm 728-9242

LIVE-IN Companion/Housekeeper wanted for active, elderly lady. $100 weekly. LI 1-5970

CHILD CARE, mature reliable woman for 2 boys, 2 years and 9 months. Weekdays, 7:15 AM to 5 PM, could be flexible hours during winter. Perfer my home, 12 Mile-Orchard Lake area, your transportation. Call after 5PM 474-1444

TWO GIRLS needed. One for weekdays, also one for weekends 1-6PM to care for M.S. patient. Must have transportation. 522-0533

HOUSEKEEPER - 3 days week, live home, have car. Reply to: Box 242, Observer & Eccentric Newspapers, 36251 Schoolcraft, Livonia, Michigan 48150

BABY SITTER, to sit with short notice for nursery school children when ill. Franklin Village area. After 6 PM. 851-6318

BEVERLY-SOUTHFIELD AREA 14 year old experienced with small children. 642-1227

BABY SITTER, nightly, 8PM-3AM, 2 children, own transportation. Canton. Call 8AM-8PM 981-2568

HOUSEKEEPER WANTED. 2 days per week. Must love children. Own transportation preferred. Good salary. West Bloomfield area. Before 9 PM 661-1116

PROFESSIONAL COUPLE desires live-in Baby Sitter for 3 children. Mature woman preferred. City of Wayne. 728-1078

## 506 Help Wanted Sales

# Doctor. Lawyer. Neighborhood Professional.™

If you are selected to serve with CENTURY 21, you'll find out how it feels to be a proven real estate professional with North America's leading real estate sales organization. And you could reap the reward of a higher income. Join us for a CENTURY 21 "Career Night" and see how professional training and scientifically designed sales tools have made the job of a Neighborhood Professional™ one of the most respected careers of the century.

Century 21®
HARTFORD 414, INC.
33312 Grand River, Farmington
(In downtown Farmington)
478-6000

We're the Neighborhood Professionals.™
IN MARKET AREA OF: Farmington, Livonia, W. Bloomfield, Novi and surrounding communities. For our February Career Morning call for reservation or strictly confidential interview.

# FREE TRAINING IN REAL ESTATE SALES

The Durbin Company, Realtors has a limited number of openings.

We have an outstanding FREE TRAINING program and are interested in people committed to a full time Real Estate Career.

Our strong management backing, superb office facilities and effective merchandising tools, combine to assure you of a successful and profitable career.

FRAN MIRSKY
Manager
851-1300
6346 Orchard Lake Road
W. Bloomfield

KEN KERNEN
Manager
851-6000
29920 Orchard Lake Rd.
Farmington Hills

JACK COLE
Manager
528-1200
1055 E. Long Lake Rd.
Troy

TOM RICHARD
Manager
647-5500
1591 Woodward Ave.
Bloomfield Hills

DURBIN
THE DURBIN COMPANY, REALTORS

## 506 Help Wanted Sales

INTERESTED IN
REAL ESTATE SALES?
Full or Part time.
We are now accepting applicants for no cost training. Enjoy the profits of today's booming market in Farmington and surrounding areas. Call for appointment.
851-7190 478-2000
NORWOOD REALTORS

REAL ESTATE SALES
Leading Birmingham-Bloomfield Realtor has openings in Birmingham office for new as well as established salespeople. Excellent training program. Excellent benefits, for experienced salespeople.
Ask for Patzer or Mr. Balogh
CRANBROOK
Assoc. Inc. Realtors
645-2500

GREAT ADVENTURES
In
COMMISSION SALES
We have great opportunities in the area of outside Fence Sales & Home Improvement Sales. The positions afford good salary and benefits. Take the chance and do something different. Individuals must be able to work full time.
Experience preferable.
Be a Ward's Fence Consultant or a Home Improvement Sales Person Today. Contact Personnel Dept., Monday thru Friday, 10 a.m. - 5 p.m.
TEL TWELVE MALL
12 Mile-Telegraph, Southfield
MONTGOMERY WARD
*An Equal Opportunity & Affirmative Action Employer*

INEXPERIENCED
PEOPLE - JOIN "THE
PROFESSIONALS"
Find out for yourself what Century 21 means when we say, "We are The Professionals." Attend our March 3rd Career Morning. Experienced or inexperienced, if you are interested in a career adjustment, call for a reservation.
Century 21
Century 21 Oakland, Inc.
3270 W. Big Beaver,
Troy, Mich.
643-9550

SALESPERSON
QUAKER OATS CO.
Career opportunity in retail food sales for qualified individual. Expanding product lines have created openings throughout State of Michigan. College preferred; food industry sales experience desired, but not essential. Good starting salary plus incentives, expenses, insurance benefits, car provided. Excellent training program for qualified person. Mail complete resume with telephone number for day/evening contact to arrive by 3/5/79 Tuesday.
THE QUAKER OATS CO.
4190 Telegraph, Suite 308
Bloomfield Hills, Mich. 48013
*An Equal Opportunity Employer*

## 506 Help Wanted Sales

A WORLD
OF DIFFERENCE
REALTY WORLD-HOMER

REALTY WORLD is the fastest growing real estate organization in North America. And we've just started. We have recently opened our Lathrup Village office and have an opening for a career minded person.

THE SUCCESSFUL CANDIDATE will provide a highly professionalized service to our home buying and selling clientele after completing an intensive program of training thru Realty World.

FOR FURTHER INFORMATION CALL:
JAN VOLLMER AT
REALTY WORLD - HOMER INC
557-1540

ENTRY LEVEL OPENING

with an established Detroit based Industrial Firm. For an assertive, well disciplined professional appearing individual (Female or Male) to enter its Sales-Marketing Training Program.

This extensive 6 month training program will prepare you to assume full territory responsibility (Suburban West) including all facets of Sales, Pricing & Market knowledge.

Your public contact experience (or related education), excellent references and talents for getting things done may qualify you for this salaried + career position.

PLEASE CALL
Ms. Baker 9 AM-4 PM Mon. thru Fri.
868-1870

*An Equal Opportunity Employer F/M*

# Help Wanted

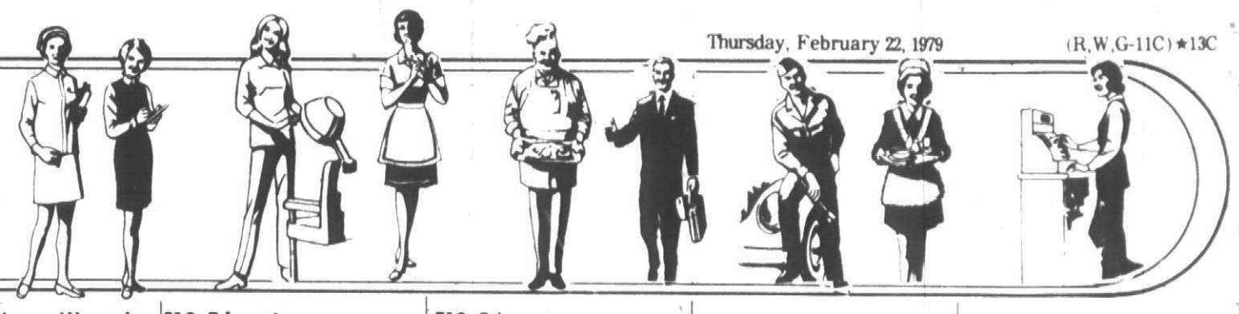

## 508 Help Wanted Domestic

RELIABLE, bondable, cleaning fanatic, 3-4 days, transportation provided, no experience necessary, will train, after 6:30 PM 357-3268

NEED BABY-SITTER in my home, 5 days, 7AM-4:30PM, 6 Mile-Newburgh Area. Own transportation, references. After 5PM 278-7429

BABYSITTER, in my home. April 27 through May 6. References please. Livonia area. 464-0706

WORKING MOTHER wishes elderly or mature woman to live-in as mother's helper for one 8 year old child in exchange for room & board. Novi area. Competent and Reliable. Only need apply. Evenings 349-8573

CANTON area, needed immediately, babysitter for toddler, Monday thru Friday, 9:30AM to early afternoon. My home only, your transportation. Call after 4 PM 459-7199

HOUSEKEEPER - nanny, full time, live in or out, light household duties. Excellent salary for qualified person. 559-1880 or 557-6743

RED WING TICKET WINNER

Sheryl Muma
28547 Red Leaf Lane
Southfield, MI 48076

Please call the promotion department of the Observer & Eccentric by 5 p.m., Friday, February 23, 1979, to claim your two free RED WING TICKETS. 591-2300, ext. 243.

CONGRATULATIONS!

HOUSEKEEPER/Babysitter wanted. 10 AM - 6 PM. 12 Mile/Evergreen area. Contact Mrs. Najor 354-5998

HOUSEKEEPER, own transportation, or live-in, good job. 646-3212 or 645-9358

HOUSECLEANING, small 3 room apt. Southfield. 1 day weekly, 4-6 hours. 557-2294. 559-5251

EXPERIENCED Babysitter for 5 month old infant in my home, part time Southfield 559-6037

GENERAL HOUSEWORK. Fridays, references. Call evenings. 547-8776

LIVE IN Housekeeper, your own apartment in our home. Prefer non-smoker who can help with the care of our infant daughter and the evening meals as well as household chores 626-2708

CLEANING LADY - Days, to clean restaurant, Farmington area. 851-4094

LIVE-IN COMPANION for middle-age lady, light housework, must have license to drive car. References. W. Bloomfield area. 661-1080

HOUSEKEEPER - 3 days, must have car and references. Farmington Hills 661-1080

BABYSITTER, light housekeeping, Saturdays, & 2 PMs weekly, plus school holidays. $3.00 per hour, benefits, must drive. 13 Mile, Telegraph Area. After 7PM 851-4918

MOTHER working part time needs baby sitter for one year old girl, Birmingham area, salary negotaible, must be experienced woman with references 642-1135

## 508 Help Wanted Domestic

BABY SITTER needed days, my home or yours. Hayes school district. Westland. 522-5922

BABY SITTER, over 40, my Westland home. Mon. thru. Fri. 7:30 to 5 pm. 8 and 3 yr. old, $50 per week. After 6 pm 729-0667

WANTED: live-in or out. Housekeepers, Maids, Cooks, Day Ladies; for private homes. Experience and references required. Grosse Pointe Employment Agency, 18514 Mack, Grosse Pointe Farms. 885-4576

BABY SITTER - Evenings in your home. Canton-Garden Apt. area. Call days. 459-0455

OLDER Woman to live-in, cooking, & cleaning in exchange for room & board, private quarters, No babysitting. After 6pm 628-0866

BABYSITTER needed beginning March 5th, Monday thru Friday, 12:30pm - 5:30pm; two children, four and eight years. Your transportation, my Canton home. Reference preferred, after 3pm 981-0698

EXPERIENCED, RELIABLE Sitter, 18-25 hours weekly for one 3 year old; My home or yours if in W. Bloomfield, Birmingham or Troy. Call AM 9-12, or PM 6:30-9. 661-4514

LADY needed for light housekeeping in home with elderly mother in Plymouth. Mon - Fri., 9-5. Call after 7 PM 453-1073

MATURE WOMAN to sit for 1 child, my home, from 3PM-12:30AM or possible live-in. Garden City area 261-4235

BABYSITTER, 2 children, Monday thru Friday, 7:10AM-4:30PM. Five Mile-Newburgh area, Livonia. Own transportation. References. Excellent salary. After 5PM 464-1763

HOUSEKEEPERS
FULL TIME
Day shift positions now open for mature responsible individuals. No experience necessary. Apply in person only to Mrs. O. Huber, University Convalescent & Nursing Home, 28550 Five Mile Road, Livonia
A Health Saving Services Facility

BABY SITTER, 3PM to 6PM, Sat. 9AM to 2PM, own transportation, Troy area. Call between 9AM and 8PM. 649-0098

LIVE-IN SITTER - light housework, cooking, school-age children, some evenings off. Sunday and Mondays off. Private room. Swimming pool and salary negotiable. 259-3050 ext. 207

MATURE WOMAN for infant care. My Ferndale home, own transportation. Approximately 25-30 hours weekly. After 5 PM. 398-2780

PROFESSIONAL couple seek mature lady, experienced in child care, own transportation, some overnights, 2 evenings, highest wages. Bloomfield Hills. Reply Box 202, Observer & Eccentric Newspapers, 36251 Schoolcraft, Livonia, Michigan 48150

MATURE BABY SITTER wanted for 4 year old, 7:30am-4:30pm, Mon thru Fri until mid June. 10 Mile-Middlebelt. Call after 7pm. 477-8513

COMPANION-HOUSEKEEPER to live in. Good salary, good home. 355-3254

BABY SITTER - Housekeeper to care for teacher's 9 month old boy in my Bloomfield Hills home. Mon thru Fri., 7 AM - 4:30 PM. Good pay, start immediately. 855-2285

EXPERIENCED BABYSITTER for 6 month old, own transportation. Weekdays, 8am-6pm, references preferred. Call after 6pm 851-1658

BABY SITTER in my home for 1 toddler. Mon thru Fri, 10:30am-4pm. Square Lake-Dequindre area. Your transportation. 879-7139

PART TIME housekeeper and child care for children 6 & 9 years, Joy & Newburgh area, Westland. Call between 9 am-5pm 427-7070

## 508 Help Wanted Domestic

HOUSEKEEPER & Loving Baby Sitter. 5 days week, Birmingham. 642-4576

BABYSITTING in my Troy home for 3 month old infant, 8AM-6:30PM, Monday thru Friday. Minimum 2 years experience with infant. References. Own transportation. Call between 10AM-3PM. 528-2967

HOUSEKEEPER
Full time, fringe benefits. Bedford Villa Nursing Home. Southfield. 557-3333

PERMANENT Live-in position for care of single woman with Emphysema in luxury Southfield apartment. Excellent wages. Reply to: Box 192, Observer & Eccentric Newspapers, 36251 Schoolcraft, Livonia, Michigan 48150.

MATURE, RESPONSIBLE woman needed for day care after school for 11 year old. Light housekeeping. Own Transportation. Square Lake and Oppdyke area. Office, Mr. Dingwall 272-4600, evenings 334-9413

## 510 Help Wanted Couples

CARETAKER COUPLE, 24 unit, free apartment, salary. Prefer couple only. No pets. Westland area 559-4326

ASS'T MANAGERS
For suburban apartment complexes in Farmington & Plymouth. Wife for cleaning, husband for maintenance. Good salary and apartment. Call Mr. Juszak, 358-5550

MANAGER COUPLE. Mature couple to manage 66 unit luxury apartment complex in Southfield. Husband to do maintenance. Wife to do office duties and some cleaning. Experienced preferred. Adults only - no pets. Apartment, utilities & salary. For appointment call 356-8848

EXPERIENCED COUPLE
FOR APARTMENT COMPLEX
WOMAN FOR CLEANING
MAN FOR MAINTENANCE
EXCELLENT SALARY
326-9767

RESIDENT manager couple, wanted for 150 unit apt. complex. In the suburban Lansing area, must be handy with tools, able to meet the public, experience not necessary, $800 monthly to start, plus large 2 bedroom apt. Call 3 to 5PM 444-4064

APARTMENT MGR.

If you are an experienced couple and want to be rewarded with excellent salary, fringe benefits and a future, contact us! We are building the finest professional Management Firm in Michigan and want the best People on our Team. Complexes range from 100 to 700 Units.

355-2400 EXT. 298

APARTMENT COMPLEX
MATURE MAINTENANCE COUPLE wanted for large apartment complex. MAN for MAINTENANCE, WOMAN for CLEANING. GOOD PAY for RIGHT COUPLE
CALL MS JONES
852-4377

## 512 Situations Wanted Female

LADY DESIRES cleaning home, office, factory, apartment. Own transportation. 533-1096

NEED HELP with your housecleaning? Experienced, good references. Call 682-0797

## 512 Situations Wanted Female

JANET'S HOUSECLEANING. Yes, ladies, we are really here in Livonia at last and still in Royal Oak & surrounding areas. Let us do your cleaning to your satisfaction and be in and out in 1½ hours. Call Janet: 589-9173; Irene: 525-4372

WOMAN DESIRES baby sitting, your transportation, Redford-Livonia area. 937-2719

GENERAL HOUSE or apartment cleaning. Experienced & dependable. References, own transportation. 333-2268

EXPERIENCED Mother wishes babysitting, full or part time, Schoolcraft, Middlebelt Area. Your transportation, 427-1087

CHILD CARE - Canton; prefer infants, your transportation, Monday thru Friday. $50. 455-3940

I AM an attractive, responsible, career oriented woman seeking live-in situation - care of household, etc. in exchange for room & board. Forward Serious Replies only to: Box 228, Observer & Eccentric Newspapers, 36251 Schoolcraft, Livonia, Michigan 48150.

CHILD CARE, your transportation, 2 to 5 years, Larkshire Elementary. Activities & nutritious food. Farmington Hills. 478-6687

EXPERIENCED, Refined woman desires general cleaning. Mon. thru Sat. Own transportation, references 935-2558

LEGAL SECRETARY desires typing. Accurate, professional results. Royal Oak. 576-1946

LOVING MOTHER would like to care for your child, days, one year and older. Canton area. Your transportation 459-8284

BABY-SITTING by mother of one. Playmates, hot meals, toys & TLC provided. Warren, Middlebelt, Henry Ruff area. 525-1646

WOMEN available for baby sitting and vacation calls. Also for light nursing and companion. ABC NURSERY. LI 8-6911

MATURE lady will babysit weekends, Friday evening thru Sunday evening, white you take ski trip, mini vacation, business trip - whatever. Excellent Birmingham references. 549-0593

HOUSEKEEPING work wanted, Westland, Farmington, Novi, Livonia. I have references. Call after 4 pm 533-5599

MOTHER'S DAY OUT
422-4206

DAY CARE, Licensed home, BS education, 11½ Mile, Pierce. 569-5873

GENERAL HOUSE Cleaning done by an experienced 2 women team. Trust worthy with references. Plymouth-Canton area. Days, 459-5417; Evenings, 459-0086

LICENSED DAY CARE HOME, 12 Mile-Northwestern area. Infants - 6 years. 352-4499

CHILD CARE, infants to 5, between 9½ and 10 Mile Rd. on Pierce in Southfield. Your transportation. 569-7966

THERE IS A DIFFERENCE
WE CARE AT
ABCARE
Specializing in total patient care for Home, Hospital, Nursing Facilities
RN'S, LPN'S, COMPANIONS
AIDES, NEWBORN CARE
RESPIRATORY - PHYSICAL
OCCUPATIONAL THERAPISTS
For the best in patient care, call
424-8377
24 HOUR COVERAGE
SATISIFACTION GUARANTEED

## 512 Situations Wanted Female

MOBILE MAIDES
Brings the Maid to you
Experienced Personnel
Fully Insured
Transportation Furnished
968-0151

QUALITY HEALTH CARE
In your home, hospital or nursing home. Our professional staff of registered nurses, licensed practical nurses, nurse aides are available 24 hours a day, 7 days a week. Phone
334-9220
MEDICAL PERSONNEL POOL
DAY OR NIGHT

Call-A-Maid
Delivers a Maid To You
Experienced Personnel
Fully Insured
All Transportation Furnished
557-2008

HOME NURSING
Total care for your loved ones. We have AIDES, COMPANIONS, RN'S, LPN'S, OT'S, PT'S, & RT'S. Immediate placement in your home. 24 hr. availability
MED CALL
559-8090
•••
•LIMAR INC.
•NURSES
(Day or Night)
•LIVE-IN COMPANIONS
•VACATION SITTERS
•CATERING & PARTY HELP
•Birmingham & Surrounding Area
•647-3540
•••

## 514 Situations Wanted Male

FOR PAINTING & Wall washing call 'Van'. 40 years experience. 589-9173

YOUNG MAN, 21, high school graduate, neat, ambitious, willing to learn, experienced washer - dryer service. Navy radar Technician, N.W. Suburbs. Factory, office, etc. 525-3974, 273-47666

WEEKEND Painting. Satisfaction Guaranteed. Call 356-0436

MAINTENANCE MAN - large building, boiler operator, heating service man, pipe setter, sales, former gas company industrial service man. 425-9769

TWO Reliable young men are anxious to clean your home. Willing, able and speedy. Own transportation. Call before 7PM 373-8334

## 516 Situations Wanted Male-Female

MARRIED TEACHING couple need private home to caretake, references available. After 6pm 453-5069

FREE teenage employment service sponsored by Bloomfield Youth Guidance Committe. 1200 applicants. 335-4248, 335-0793. 10-4 daily. (Summer 9-1).

## 518 Education Instructions

MATH TUTORING, all grades. M.S. - M.A. degrees. Certified, experienced teacher. 642-5484

## 518 Education Instructions

REMEDIAL READING - Learning disabilities. English, Math, Social Studies. MA in Reading Education. Recommended by local schools, colleges. Cert. Teacher. 626-2767

PIANO - organ lessons. Popular - classical. All ages. Your home or mine. Birmingham & surrounding vicinities. Mrs. Burrows, 644-0957

TUTORING- Experienced Certified reading specialist with MA. Reading all levels. Math grades 1-8 522-8695

OIL PAINTING classes, landscapes, seascapes, still life. Limited class size. Morning or evening, beginner and intermediate. 464-9488

COUNTRY DAY High School Honor Students will tutor grades 1 thru 9, Math, French, English. Excellent references, reasonable rates, phone weekends, after 6 PM weekdays. 626-6503

PRIVATE TUTORING
Your home, all subjects, all levels, children, adults. Day, night service. Certified Teachers 356-0099

EXPERIENCED PIANO teacher. A good, solid foundation is very important. Call evenings: 534-4827

EXPERIENCED PIANO Teacher, Classical, Popular, Theory, lessons in your home, free introductory lesson. Limited openings. 557-9146

WILL TUTOR your child in reading, math or study skills. Masters Degree in Learning Disabilities. Teri Bornstein, 557-5975

EXPERIENCED PIANO Teacher has openings for beginning students. Reasonable fee. Canton area. 397-1640

PIANO LESSONS in your home. Popular or Classical. All ages. The Association of Music Teachers. Phone 851-5423

NOTICE!!!
$$$ 395.00
"Enrollment fee waived"
For qualified candidates
Accepted to school
Of
DENTAL ASSISTING
Starting Feb. 26th-79
Or
Optical Dispensing
Starting March 12th-79
This offer applies to
These programs only.
And expires March 12th-79
AMERICANA INSTITUTE
545-0110
22720 WOODWARD, FERNDALE

MEN BE A BARTENDER WOMEN
Legal Minimum Age 18
TWO WEEK
Day or Evening Classes
Free Placement Assistance
Full or Part Time Work
557-7757
PROFESSIONAL BARTENDERS SCHOOL
26739 Southfield Rd., Southfield
23 Schools Coast to Coast

IBM KEYPUNCH
Learn Now-Work In Weeks
DAY & EVENING CLASSES
FREE Placement Assistance
Livonia Business Machines Institute
18770 Farmington Rd.
(1 block S. of 7 Mile)
477-2900

AIRLINE TICKETING
Travel Agent Course
Call 399-5522
American Travel Schools
22932 Woodward Ferndale

## 518 Education Instructions

PONTIAC BUSINESS INSTITUTE
Applications now Being Accepted for the Winter Term:
LEGAL SEC'Y.
MEDICAL SEC'Y.
SECRETARIAL
ACCOUNTING
MANAGEMENT
FASHION
SIX LOCATIONS
PONTIAC MT. CLEMENS
ROYAL OAK OXFORD
PORT HURON FARMINGTON
628-4846 476-3145

## 520 Secretarial-Business Services

BOOKKEEPING & Paper Work for small businesses. In my home. 261-6455 Evenings & Weekends

WINTERBOTTOM
Executive Services
Secretarial & Office Services
477-4022

TYPING DONE IN MY HOME
Redford Area
For more information, call
538-2196

## 522 Professional Services

J. CARIC & COMPANY
Income Tax-Bookkeeping Services
478-0886

## 600 Personals

TRACE YOUR ROOTS $1.98
Easy-to-develop Family Tree Chart makes valuable heirloom. Suitable for framing. Includes information on how to trace ancestry. Buy several! Mail check or M.O. to Jonas Ltd., (OE), Box 348, Farmington, Mi. 48024.

DRIVERS, Beware! Michelle Wood has obtained her Driver's License

PINOCHLE CLUB being formed for mid-morning meetings. Westland/Garden City areas. Ideal for afternoon workers. Interested persons call Dennis between 9 AM - 2 PM. 261-1926

CLAIRVOYANT Spiritual Reader. Private readings. Psychic Parties. Helen 476-8261

WANTED: Anyone who witnessed the train-car accident on 1-31-79, around noon on Adams, 1 block N. of Auburn. Also anyone with a photo of this crossing with the train behind crossing light which is not flashing. Call before Noon. 852-8967

ATTENTION
JACKIE BROOKINS joined the 'Over The Hill Gang' today. Happy 30th Birthday

DIABETES INFORMATION
Juvenile Diabetes Foundation
581-0392

BIRTH CONTROL
FAMILY PLANNING
PROBLEM PREGNANCY
FREE PREGNANCY TESTS
CALL WOMEN'S CENTER
476-8558

## 602 Lost & Found

FOUND: Tuesday, Feb. 6, black & tan striped male cat with white paws, nose & chest. Joy Rd. & Sheldon area. 459-6096

FOUND: Schnauzer, male, silver white miniature, 6 Mile, Inkster 427-6467

LOST: Brittany Spaniel - Vicinity 5 Mile & Middlebelt, Feb. 17. Reward! 477-7446

## 602 Lost & Found

FOUND: Dog - adorable, tiny young mixed Terrier, female, black with white paws, vicinity Woodward - 16 Mile area. 644-9059

FOUND: Female German Shepherd puppy, near 11 Mile & Drake 477-7535

LOST: Feb. 19, St. Bernard & Malamute (2 dogs) 16 Mile/Crooks area. Reward. 589-2310; after 3 PM 643-0823

FOUND: Cat, Female, White with Gray spots & tail. 8 Mile Gill Rd. Area 477-5834

FOUND: Jan. 20, White Female Cockapoo, Stark Rd. North of Plymouth. Lovely, obedient, house broken, unclaimed, needs home 525-7783

LOST: White male cat, brown eyes, pink nose. Friendly, name Alex. 6 Mile and Middlebelt 421-2042

LOST: Miniature Poodle, black male. Epileptic. 14 Mile & Woodward area. Reward. After 5 PM 642-0385

LOST: Siberian Husky, blue eyes, female just spayed, reward. Oakland County area 474-3474

FOUND: GERMAN Shepherd, female, 7 Mile-Middlebelt area. Call after 3PM 255-5080

LOST: Large Opal ring surrounded by 12 diamonds, antique setting. Probably at Orchard Mall, Orchard & Maple Rds., in parking area near Bookpeople. Reward. Days, 851-8100. Eves. 682-1017

LOST: Mixed Collie and German Shepherd. Merriman & Joy Rd. area. Black & reddish, answers to Davey 422-0373

FOUND: Feb. 9, black & white, young male dog, tan collar, Redford 534-5136

LOST: SMALL female Husky, black, brown & white, orange leash, red collar. Grand Traverse dog tag. Reward 261-1022

FOUND: small shaggy dog, female, black with white paw tips. Vicinity Telegraph near Long Lake. 356-8509

LOST: Tonquish Village, male cat black with white on 2 legs and neck. Reward 326-4055

LOST: sable & white male collie, vicinity of Middlebelt-Grand River. Answers to "Dakota". Reward. 477-8987

LOST: large collie, Marquette-Venoy area, 9 years old, limps on left leg, family pet. Answers to Brandy. Reward 261-1830

BLOOMFIELD TWP. SHELTER
For Animals. Lost Your Pet? Call Mon.-Fri. 9-3 PM; also nice Pets for Adoption 644-6161

## 602 Lost & Found

LOST: Gold & Diamond bracelet area of Fox & Hounds restaurant. Very substantial reward 645-1774

## 604 Announcements & Notices

LIVONIA- Westland Community Commission on Drug Abuse has changed the location of the Westland Crisis Center. Formerly at 8068 North Wayne Rd. to the Nankin Professional Bldg. 2535 South Wayne Rd. Phone 326-4320. Hours 11-9 Mon. thru Fri. 12-5 Sat.

CLARENCEVILLE High School Class of 1959. Twenty year reunion. August 18, 1979. Call 437-9939 or 464-0119

## 606 Legal Notices

I AM not responsible for any other debts contacted by anyone other than myself. Robert S. Grams

## 607 Attorney Services

NO FEE
Unless we recover on Workers Compensation and personal injury cases. Also reasonable fee for divorces, criminal defense and bankruptcy
DOMOL, AARON & DOMOL, P.C.
569-6651

ATTORNEY SERVICES
Real Estate, Divorces, Wills, General Law. Initial Consultations. No Fee. Reasonable Rates
Joelson Law Firm 553-8555

BI COUNTY LEGAL CLINICS
City & Suburban
Cervas, DeLamielleure & Roose
27832 Ford Rd., Garden City
522-3460

Attorney & Counselor
OVER 30 YRS. EXPERIENCE
We are Old-fashioned believing in involvement and respect. We do more
THAN JUST FILING PAPERS
DIVORCE from $150
ANYONE OWE YOU $$
424-8582
17360 W 8 MI Weekend 851-7494

A CONSULTATION
No Charge
A. Garbarino, Attorney
537-0187

## 608 Transportation

Airports Service Line, Inc.

offers a NEW scheduled run to and from Metro Airport. Cities include Pontiac, Birmingham, Southfield and Dearborn.
For information call:
332-9145 or 1-800-552-3700

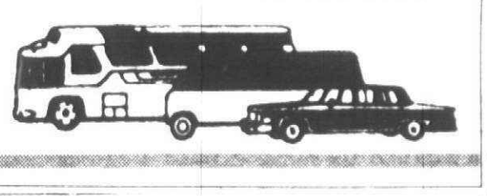

# Home & Service Guide

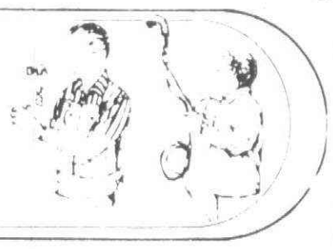

DEADLINES: 4 P.M. MONDAY FOR THURSDAY EDITION / 4 P.M. THURSDAY FOR MONDAY EDITION

## Accounting Service

TAX PREPARATION
Individuals & small businesses
In your home or office. Experienced Accountant. Reasonable rates 879-6453

ACCOUNTANT, experienced, for small businesses, or bookkeeping, tax preparation, etc. Your office or mine. Reasonable 626-7947

## Aluminum Siding

WINTER PRICES
Now in effect on Aluminum siding, trim & gutters. Call
COUNTRY SIDE 478-6666

ALUMINUM SIDING
ALUMINUM TRIM
All work guaranteed
LICENSED BUILDER
Call Earl Wood
421-5474

Alum. Siding-Trim-Gutters
Storms-Windows-Roofing
HUGH E. JONES CO.
Free estimate 474-8124

SIDING WORK Needed. All types. Free estimates. Sentry Contractors Inc.
476-4444

RASHID
ALUMINUM SIDING & TRIM SPECIALIST. Roofing, cement, air conditioning, etc. Owned & operated by brothers PHIL & JIM RASHID. Licensed. Call anytime.
353-5229 353-0435

## Asphalt Sealcoating

MOTHER WISHES Baby-sitting, 1 or 2 children, reasonable, dependable. Livonia Area. 7 Mile - Middlebelt. 476-0503

## Basement Waterproofing

BASEMENT LEAKS REPAIRED
Drains & Sump pumps repaired
25 YEARS EXPERIENCE
Earl H. Jensen 474-6224

FRANK L. RICHMOND
"The Artisan"
For Peace of Mind
Licensed 422-1133

## Brick, Block & Cement

CHIMNEYS
Repaired or built new. Screened Cleaned. Roof leaks stopped
GUARANTEED! GA 7-3961

BRICK BLOCK CEMENT
Footings, Foundations, Basement, Fireplaces, etc. Bldgs, etc. Large or small jobs. Order now and beat the spring rush. 477-4170

## Brick, Block & Cement

C.C. KIRBY CONST
MASONRY
All Size Jobs - Licensed
Free Estimates 363-9714

THOMAS DEXTER - Mason Contractor. Fireplaces, Additions and Chimney Repairs. Licensed. 478-1791

## Bookkeeping Service

BEVERLY HILLS Ranch. Double lot, 3 bedrooms, 1½ baths, family room, porch, patio, 2 car garage, no basement. $57,500. Evenings: 642-4325

## Building & Remodeling

HAROLD SMITH
A TOTAL
BUILDING-REMODELING SERV.
RESIDENTIAL-COMMERCIAL
32 YEARS EXPERIENCE
Roofing — Aluminum Siding
Room Additions — Dormers
Attics — Recreation Rooms
Kitchens — Bathrooms
Formica Tops — Gutters
Patios-Fireplaces — Heating
Plumbing — Insulation
Storm Windows, doors
Wrought iron railing
Acoustic ceilings
Cement, — Brick Work
642-0755
999 S. Adams Birmingham, Mich.

Finished Basements
CALL
JERRY FITRZYK
373-1329

FINISHED BASEMENTS
CALL
DAN SHUPICK
671-1833

ROYCE V. MALIN
MODERNIZATION CO.
Sell & Do my own Work
KITCHENS
Counter tops & cabinets. Kitchens, additions, walls moved. Dishwashers built in. Cabinets restyled. Formica refacing.
REFERENCES
646-1514, 545-0889

REC ROOMS-CEILINGS
Modernizing, Repairing
476-0011, eves 24 hrs 835-8610

KITCHEN REMODELING
Formica Cabinets, Counters
Refacing. Lic.-Ins. Walt, 476-6691

FINISHED BASEMENTS
CALL
RON
386-0119

## Building & Remodeling

BLOOMFIELD BUILDERS
wants to serve you in your new construction for residential building. Also complete modernization for rec rooms, additions, or enclosures. Lic. builder, Insured. 478-1539

RESIDENTIAL modernization and additions, quality work at reasonable prices, small jobs welcome, licensed builder. 397-3288

FOR Reasonable rates, quality work on additions, finishing basements, attics, kitchens, Bestway Bldrs. Free est., Lic. Livonia, 537-5375

ADDITIONS-MODERNIZATION
Dormers — Kitchens
Att. Garages — Bathrooms
Porch enclosures — Rec Rooms
Family rooms — Office or den
Redwood decks — Replcmt doors
Rough-in — Fireplaces
For quality work by Builder who works on jobs himself - call.
MARTY GRAFF'S
GRAFF CONST. CO.
Farmington Hills
476-8338
Small Jobs Welcome

IT COSTS NO MORE
... to get
first class workmanship.
FIRST PLACE WINNER of two National Awards, HAMILTON has been satisfying customers for over 20 years.
You deal directly with the owner. All work guaranteed and competitively priced.
•FREE Estimates•Designs
•Additions•Kitchens
•Porch Enclosures, etc.
HAMILTON BUILDERS
Call 559-5590...24 hrs.

Ray's Construction
BUILDER
261-4230

SAVE
50%
DON'T RIP OUT
Let us rebuild your cabinets with new formica doors, door fronts, moldings, hinges, handles, AND cover all exteriors of cabinets with long lasting formica.
Custom counter top work also available. Call:
Cabinet Fronts
Of Michigan
7 DAYS A WEEK
522-6280

## Building & Remodeling

MARS BLDG. CO.-Residential, Comm'l. Additions, Kitchens, Dormers, Rec Rooms, Baths, Siding. Free estimates. Prompt service. 538-2666, 626-7044

CUSTOM CARPENTER, experienced, all types remodeling. Good service. Reasonable prices. Recommended. Call George anytime 477-7743

R MICHAEL HAGGERTY, ASSOC
CUSTOM BUILDERS
Modernization
Including Custom Design Sub-Level Living Areas
French Doors-Bay & Bow Windows
Beveled & Leaded Glass
State Licensed — Insured
Estimates 358-1580

MASTER English Craftsman specializing in all types carpentry & masonary, custom homes, additions. English pub in basements with full copper bar. Price & workmanship can't be beat. 338-9430

TOTAL LOW COST, quality remodeling, inside & out. Kitchen & rec rooms. Michael Forynski, licensed builder. 722-3355

Custom
Wood Decks
Call BOB REEDY
647-5033

ATTENTION MR. BUSINESSMAN
Complete building service. New buildings, additions, remodeling, all trades. We can do your job now. 477-4170

## Carpentry

CUSTOM CARPENTRY
Residential & Commercial. Offices remodeled. All phases. 21 yrs. exp. Free est. After 4pm 476-9597

DISCOUNT CARPENTRY
Rec Rooms, drop ceilings
Partitions, shelves, doors
No job too small 425-2255

CARPENTER WORK. Additions, Rec Rooms, ceilings, bookcases, kitchens, baths. All Home & office improvements. Reasonable. 522-2563

Village Carpenter
Home or Business
Val, after 6, 476-7658

LOW PRICE REPAIRS
Carpentry, roof & gutters, plumbing & painting.
835-8610, eves 24 hrs 476-0011

## Carpentry

FINISHED BASEMENTS
EAGLE HOMES
Birmingham area 642-9599
Livonia area 261-6466

H & H MODERNIZATION
RESIDENTIAL & COMMERCIAL
★Additions★Garages★Porches
★Basements★Kitchens★Decks
★Store Fronts★Homes
All Phases of Carpentry Work
Licensed & Free Estimates
535-8336 533-9176

FINISHED
BASEMENTS
Call BOB REEDY
647-5033

Finished Basements
CALL BOB WILKIE
Licensed · 286-7888

## Carpet Cleaning

$25 LIVING OR FAMILY ROOM
Powerful truck mounted equipment gets carpets safely cleaner and dryer than all other methods.
ACTION CARPET CLEANING
559-0050 421-5380

SHULTS CARPET CLEANING
1st rm $30-add'l rms $10 - $15
We steam clean only
Owner operated
Carpet Sales & Repairs
Livonia 261-8956

CARPET & Furniture cleaning, floor waxing, wall & window washing, painting & odd job home repair service. 835-8610, eves, 24 hrs. 476-0011

CARRICK CARPET CLEANING
QUALITY WORK
Steam Clean, Scrub, Vacuum
Spot Removal & Deodorize
ONE ROOM & HALL $25.
-Winter Cleaning Special-
Large Areas Ten Cents Sq. Ft.
FREE ESTIMATES
Southfield
569-0911

For reasonable rates & beautiful cleaning on carpets and furniture, King's Careful Cleaning, 19 yrs. exp. Insured, Livonia, 261-1040

## Carpet Laying

B. SEOG CARPET SERVICE
Carpet Repairs
PAD AVAILABLE
421-6550, 522-4227, 427-1904

A-1 INSTALLATION
& CARPET REPAIRS. Rubber pad avail. Reasonable. All areas. Call Jim, 455-6010; if no answer, 453-5118.

## Carpet Laying

EXPERT
CARPET
INSTALLATION
421-1459

BOYLE'S CARPET SERVICE
Sales, installation and steam cleaning. Free estimates.
525-9038

CARPETS BY BRADLEY
Sales-Service-Installation
Repair-Steam Cleaning
LO 1-4926

## Carpet Repair

CARPET LAYING & REPAIRS. Restretching, patching and reweaving. Reasonable. 532-6218

## Catering

CHUCK OLIVER SPECIALTY
CATERING OF BLOOMFIELD
Hors D'oeuvres & Buffets. All sizes parties. Bartenders. 543-6100

## Ceiling Work

SPRA-TEX CEILINGS
California Texture to end cracks, etc. & add a decorative finish
IMPRESSIVE CEILINGS 545-9003

ACOUSTIC TILE CEILINGS
Paneling & Floor Tile
No Job too small
Free estimate 421-6489

## Chimney Cleaning

CHIMNEYS SWEPT CLEAN
Removes fire hazard without soiling or disturbing the interior of your home.
INSURED & TIMELY
PROFESSIONAL SERVICE
855-9870

CREOSOTE
is a natural by-product of burning wood - it is flammable.
Call PAUL GLASS
CHIMNEY SWEEP
for an appointment to have your chimney inspected for safety and effectiveness.
525-5418

## Draperies

BRADLEY'S CUSTOM Draperies, made in our own workshop. Free estimates. Complete selection of quality fabrics. 855-1190

DRAPERY DESIGNS
Free Design Service. Custom made draperies, bedspreads, woven woods, vertical & Slim-line blinds & window shades. Over 30 years experience.
891-6266 353-5084

USE - D-23 Dacron White Thread for sewing draperies. Call L.L. Lane for prices. 261-4040

## Dressmaking & Tailoring

SEAMSTRESS will do alterations for women and children.
BLOOMFIELD - TROY AREA
858-8787

## Electrical

COMPLETE Comm'l Electric Service. No job too small to handle.
545-4353

G. LONDER ELECTRIC. Licensed contractor. All types of work. Violations corrected. Older homes rewired. Free estimates. 538-4835 or 693-1617

ERNIE'S ELECTRIC
Licensed - Insured
Reasonable rates
464-0364

Speedy Electrical Service
Comm'l-Industrial-Residential
Contractor 464-9586

RANGES, DRYERS. New fuse boxes or circuit breakers installed. Violations corrected. No job too small. 24 hr. service. 661-0881, 335-8131

BOLLIN ELECTRIC
Commercial-Industrial-Res'l
Maintenance. 425-0030

OAKLAND ELECTRIC
Fast, qualified electrical work. Call us when you need us, anytime. We accept Mastercharge & Visa. 642-7979

ALL ELECTRICAL WORK. Fast, dependable, reasonable, guaranteed, honest. Licensed. Go anywhere. Why take less? 1-632-5415

ELECTRIC work desired. Res'l, Comm'l, 220 lines, violations corrected. No job too small, free est, Novi Maintenance, Inc. 261-7060

EDWARD'S ELECTRIC
Residential, commercial, industrial. No job too small. Free estimates.
455-9788

ELECTRICAL REPAIRS
ALL KINDS
PROMPT SERVICE
REASONABLE 557-2461

## Firewood

HACKER FIREPLACE WOOD
HARD - BIRCH - FRUIT WOODS
SINCE 1946. 474-6914

FIREWOOD
Split, dry, face cord - 4x8
Two for $50, One for $30
482-8517

FIREWOOD
Free Delivery - Prompt Service
356-7877
533-5482, 531-0022, 348-2183

Premium Quality Oak Firewood Split & well seasoned. $45. delivered. Cedar kindling included with each order. Westside Sand & Gravel. 349-6020

## Firewood

Seasoned Firewood
Oak & Maple $45.00
Kindling $3.00
Stacking & 24" Wood Available
FREE DELIVERY
TO MOST AREAS
Meadowbrook Landscaping
478-6110

OLD ORCHARD Landscaping
MIXED HARDWOOD
$45 delivered
647-1426

Tired of buying green wood??? Some of Mich.'s finest hardwood. Seasoned, split, $45 cord, $80 truckload. 4x8x. about 18 in. Free delivery distance. 363-7691

SEASONED FIREWOOD
$40 DELIVERED
After 6PM
668-7578 OR 645-5845

SEASONED FIREWOOD
$35 per 4'x8'x15" to 20"
Two for $60. Free delivery
Four for $100 326-8584

HARDWOOD
2 for $70, 1 for $38
White birch $40
½ birch / ½ hardwood $39
24 in. hardwood $50
Prompt, free delivery 464-1457

DRY fireplace lots. Oak, maple, beech, mixed. 18" cut. $24.95 face cord, 4x8x18, pickup. Will deliver. No dealers 531-0685

MOVING- Must Sell. Dry 30 face cords, fruit-Nut wood, 18in. cut. Cherry, Apply, Hickory, Walnut-Cheap. 533-8523

WELL SEASONED FIREWOOD
$30 DELIVERED-LIVONIA
Farmington, Plymouth & Southfield
$35 Birmingham 591-6427

## Floor Service

FLOOR SANDING - REFINISHING Old floors our specialty. Stain work beautifully done. Very reasonable. Free Est. 477-7736

LEONARD'S FLOOR SANDING
30 YEARS EXPERIENCE. QUALITY WORK. REASONABLE PRICES. 437-5539

SANDING & Refinishing wood floors - Staining a Specialty. Call for free estimates.
272-3200; or after 6 PM 541-0879

## Furnace Repair

KRAUSE'S
HOME HEATING
Featuring HEIL HEATING
& COOLING EQUIPMENT
Fast, dependable service
Free estimates, of course
453-0228
Humidifiers, custom duct work. Furnace cleaning & Electronic cleaners. Mastercharge

## Furniture

FURNITURE REPAIR
Reupholstering & Refinishing
Our specialty is repairing, reglueing & reupholstering dining room chairs. Visa & MC 851-2550

ALL TYPES of seat weaving on antique & modern chair bottoms, honeycomb, press, rush - other weaves. Reglueing, repairing. FE 4-6009

## Garages

GARAGE DOORS
REPAIRED OR REPLACED. Electric Operators. 425-8437

GARAGE
DOOR OPENERS
559-5224

GARAGE DOORS
& ELECTRIC DOOR OPENERS
INSTALLATION & REPAIR
478-0842

MIKE RASID
Bring your best deal to us & we'll beat it! Garage doors & operators.
474-5652

## Gutters

NEW GUTTERS INSTALLED, old gutter repaired & cleaned. Free estimates. Guaranteed work. 824-5357

## Handyman

HOME SERVICE CO.
Carpentry, Painting & Other
25 YRS. EXPERIENCE
855-2645 or 669-9201

HOME REPAIRS
Experienced. No Job too small. Reasonable. 357-0241 or 353-3236

I'LL CHANGE a lock or put shelves on the wall, inside or out, I do it all. Fast service, free est. No jobs too small.
For professional work
Give Paul a call.. 398-6187

HOME SERVICE CO.
Carpentry, Painting & Other
25 YRS. EXPERIENCE
855-2645 or 669-9201

RESIDENTI

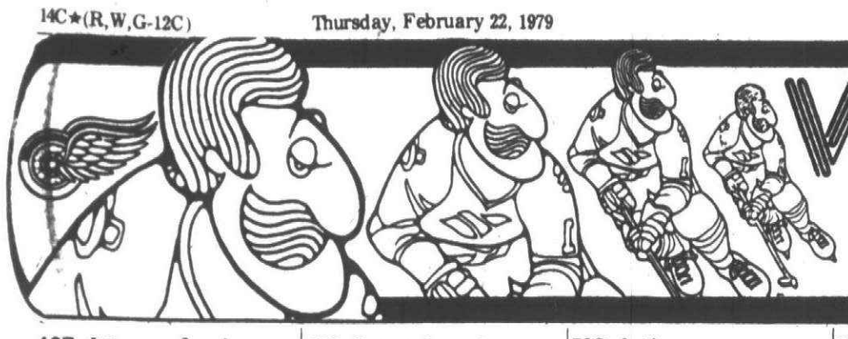

# WIN 2 HOCKEY TICKETS

**SEE THE RED WINGS AT OLYMPIA STADIUM**

**TO WIN:** Send your name and address, on a postcard, to RED WING TICKETS, The Observer & Eccentric Newspapers, 36251 Schoolcraft Road, Livonia, MI 48150. Then watch the classified section every Monday and Thursday. When your name appears, you're a winner! Enter soon and as often as you like.

## 507 Attorney Services

DO YOU HAVE A LEGAL PROBLEM?
Initial ½ Hour Consultation
At No Cost
All Fees Fully Disclosed
Contingent Basis Available
All Criminal & Civil Matters
Cary M. Makrouer, Atty-at-Law
559-7475

A MICHIGAN LAW CENTER
All Legal Services K.H. Lynn, 4821 Highland, Pontiac, 674-3164, Detroit Office 962-3940

## 608 Transportation

PERSON WILLING to drive to West Coast. Your car or mine. References. Call and ask for Dennis. LO-20403

PASSENGER WANTED to Share Driving to Chicago or Minneapolis, Feb 26. Days 373-3377

## 610 Cards Of Thanks

THANK YOU to all our friends, relatives, neighbors for your many acts of love & kindness during the recent loss of our beloved Janet. We deeply appreciate your words of comfort, cards, memorials, beautiful flowers & gifts of nourishment. Special thanks to Pastor Buss, the women from the church, Don Pixley & his staff & Janet's friends who stood by us. The family of Janet Madson

## 618 Child Care

EXCELLENT Day Care, your transportation. Middlebelt, N. of Grand River. $45 week till June 18, when I start Montesorri training. 478-8672

## 522 Income Tax & Insurance

TAX SPECIALIST
IRS Audit experience. Individual & business. Reasonable rates. Work in my home. 459-8384

INCOME TAX RETURNS
Business and Individual. Graduate Accountant, 27 years experience. 459-5053

INCOME Tax Preparation. Former IRS Agent, over 14 years experience. 30560 Grand River, Farmington Hills. 478-3388

## 526 Bingo

SPECIAL BINGO
FRI.-FEB. 23-7 PM
MADONNA COLLEGE
36600 Schoolcraft
At Levan/Livonia

EVER-SEVEN SPORTS CLUB
Thursdays 6:45 & Saturdays 6:45. 27531 Grand River, Livonia, between Inkster & 8 Mile Rd. Maximum prizes awarded.

EVERY SUNDAY
L.J.C. BINGO 6:30 PM
(K of C Hall) 39050 Schoolcraft, Liv. 464-0500

BINGO EVERY SUNDAY 6:30 PM
St. Edith Church
Newburgh, S. of 5 Mile
Livonia, Michigan

## 628 Entertainment

MIKE DARIAN SHOW
For all occasions, standards, fifties and Disco. Now accepting bookings. 661-5358

STEVE THE MAGICIAN
Specializing in childrens shows. Balloon animals, juggling, magic. Reasonable rates. 548-5928

## 628 Entertainment

SONSET
Music for all Generations and all Occasions. Chris or Bob, 591-1420

ENTERTAINERS
Fine Music for your Wedding, Party or Banquet. Reasonable rates. Mark 476-0352

LOVESOUND
For the Most Versatile Sound. Quality Music for any occasion. 386-9489 928-8356

ANKERS, THE MAGICIAN
Magic - Juggling - Balloons - Children's Parties - A Specialty. Reasonable 968-0038

JAN SAN PUPPETS
Children entertainment. Puppets, magic music, all occasions. Call 642-7450 or 647-4676

BAND
For All Occasions
Eddie James
474-4561

BAND AVAILABLE
Standards - Rock - Polkas
Call Jerry
531-5457

DISCO
Rock, easy listening music. D.J. with sound system and light show. Rich 537-7121 Dave 386-4464

CHANGES
Versatile Band for Any Occasion
Weddings-Parties-Reasonable Rates
722-2203, 646-8882, 229-6339

FINISHING TOUCH
The band with the class and music to make your occassion memorable. Call Kevin after 4. 464-8589

BAND AVAILABLE for all social occasions. Experienced in providing a full variety of excellent music. 731-6081

## 700 Auction Sales

AUCTION
ANTIQUES & COLLECTABLES
The estate of Alpha Carpenter, Saturday, Feb. 24th, 7 PM. 32536 Michigan Ave., Wayne. Consisting of 8 rooms of furniture and misc. from early 1900's. Inspection 9:30 AM, day of sale, until sale time.
J. WOFFORD AUCTIONEERS
721-1939

AN ESTATE AUCTION Plus Other pieces. Sat. Feb. 24th, 7 PM. Antiques and fine used & modern furniture; also unusual pieces. Oak kitchen cupboard, wash stand, medium size walnut pump organ, crocks, 6' Indian, oak dresser, Victorian dresser plus other dressers. Two quilt chests - cedar lined, 6 rockers - some are oak and with cane bottoms, drop front desk, small oak china cabinet, oak corner china, large oak curved glass china, oak buffet, plus other oak pieces. Three bedroom sets, can be bought separately: 1 walnut post bed with lots of carving, 1 white Provincial canopy, 1 cherry; all full size. Single bow and bed, child's roll top desk with matching chair, square oak harvest table, lamps, pictures, mirrors, what-not shelves, odd chairs, fern stands, organ stool, few old pieces of wicker, 23" Magnavox console color TV. Side-by-side 3 door refrigerator, matching bi-level 30" harvest gold electric stove, misc. Much more, too much to list. Terms of sale - cash or check with proper I.D. Lunch counter. $5 deposit. No children, please.
Stoney's Auction Service, Bluebird Auction, 16847 Dixie Hwy. at Oak Hill Rd. Rain, Shine or Snow! 1-634-1967, 1-681-2866

## 702 Antiques

Antiques & Picture Framing
Restoration & Refinishing
MARK FISCHER GALLERY
32732 Northwestern Hwy.
Bet. Middlebelt-14 Mile Rds.
Mon. thru Sat. 11-5 851-6166
Antiques Appraised-Bought

ICE CREAM SET. Oak, unusual table & 4 chairs. $330 532-6027

## 702 Antiques

MARY BAKER SHEA - home furnishings sale. Friday through Sunday 11 - 4 P.M. Nothing more need be said. Huntley Square Apts., 18210 Huntley Square, Apt. 1816, ¼ mile west of Southfield on 13 Mile.

HISTORIC MONROE ANTIQUE SHOW
SAT. FEB. 24 - 10-8
SUN. FEB. 25 - 10-6
MONROE COUNTY FAIRGROUNDS
Country furniture, primitives, oil lamps & parts, glass, china & much more.
NICE DRIVE:
I-275 to US-24 to M-50
"A Quality Show"
-Village of Monroe Inc. 1817-

VILLAGE FLEA MARKET
Oak furniture, china cabinets, brass beds, antique jewelry, clocks, watches, carnival & depression glass, oriental gifts, jade and art objects, telephone booth, wooden ice boxes, lamps, chandeliers, deco furniture, paintings, fur coats, decorator items, vintage clothing, trunks, stained glass, ice cream sets, corner cabinets, brass and wooden hall trees, ladderback chairs, watch repair. Woodward at 10 Mile, Royal Oak. 11 AM - 7 PM., Saturday & Sunday.

WANTED: Devoted Father wants complete and in working condition - early 1940 era Lionel Train Set and accessories. Cash. 647-6247

HUMMEL figurines: Forest Shrine, Happy Days, Farewell, others. 479-4024

FROM FRANCE: 1914 telephone, perfect condition, $250. Exquisite bronze mantel shelf clock, $1200. 569-8515

J.C. WYNO'S
Roma Hall Antique Flea Market, East Side, Sunday - March 11th, 9-4PM, 24845 Gratiot, East Detroit. Free Admission. J.C. Wyno Promotions 773-7803

WICKER SETTEE, chair, and plant stand, excellent condition, $500 288-3908

THREE PIECE maple bedroom set (c 1930), $225. 981-0513

VICTORIAN CHAIRS, tables, pictures. Misc. Fri.-Sat. 10AM-4PM, 29874 Lori, Livonia 425-1137

IMPORTED ANTIQUE desk. Imported crystal, never used, sets and individual pieces. MI 6-3253

ANTIQUE SHOW & SALE
Soroptimist Club of Ferndale, Ferndale Community Bldg., 400 E. Nine Mile Rd., Ferndale. Feb. 23rd & 24th, 11 AM - 9 PM.

ANTIQUE SHOW
BOTSFORD INN
MARCH 3,4
Noon to 10 pm Sat. Noon to 8 pm Sun. Grand River & 8 Mile Rd. Free admission.
Early pine & oak furniture. Jewelry, brass accessories, toys, good selection of glass.

BI-COUNTY FLEA MARKET
14401 FRAZHO RD.
corner Grosbeck, 10½ Mi. (M-97)
HOURS: FRIDAY 4-9 PM
SAT., SUN. 9AM-6PM
Approx. 200 dealers
DEALERS WELCOME
Phone:
774-2320

## 702 Antiques

SPRING OPENING 1979
DAVISBURG
ANTIQUES MARKET
Feb. 25, 4th Sun. ea. month
Springfield-Oaks Bldg.
I-75 to Dixie Hwy., N. to Davisburg Rd. to 12451 Andersonville Rd.
Hours: 10 AM - 5 PM
Free Admission Free Parking

LARGE AMOUNT of old glassware and dishes. Depression, carnival, antiques, etc. Thursday & Friday, 12-4 P.M. 44558 Charnwood, Plymouth 453-3242

EVERYTHING FROM ENGLAND
Large shipment of antiques, architectural furniture & accessories from new showroom
DIAN EIDSHUN ANTIQUES
PINE LAKE MALL
Orchard Lake & Lone Pine Rds.
W. Bloomfield
Open 10-4 Wed. thru Sat.
626-5440

BRASS BED (double), four Walnut hoop skirt Victorian chairs, Ash wash stand with rack and cupboard, stained glass window and many more items, call 752-6858

ANTIQUE SHOW AND SALE
Meadowbrook Village Mall, Adams and Walton, Rochester. Feb 22-25, during mall hours. Free admission and parking.

MIDWEST'S LARGEST ANTIQUE ARCHITECTURAL PRODUCTS DEALER plus: SHAKER PIECES, REDWARE, LIGHT FIXTURES, FURNITURE, QUILTS, BASKETS, and STAINED and BEVELED GLASS WINDOWS and DOORS.
4100 E. Morgan Rd., Ypsilanti
Take I-96 to S. US-23, exit US-12, Saline. Left turn to Stop Light (Carpenter Rd.) Left turn to Morgan. Turn Right
OPEN 10-5 EVERYDAY
MATERIALS UNLIMITED
434-4491

DICK'S GRAND OLE AUCTION
6406 Michigan Ave.
(1 blk. W. of Livernois, Det.)
Every Friday Nite, 7 PM
Every Sunday 5 PM
Antiques, good used furniture, miscellaneous. FREE COFFEE
Auctioneer: Dick Dickerson
Licensed & Bonded
895-8350

MARGIE'S FLEA MARKET
In the old Walled Lake Theatre
Pontiac Tr. near Maple
ANTIQUES, FURNITURE, COINS, JEWELRY, PRIMITIVES
Friday 12-7 PM
Sat., Sun. 10 AM - 6 PM
474-4579, 624-9752

FURNITURE STRIPPING
WOOD & METAL
Hand & Dip Stripping
We buy & sell old furniture
Rust removal-pickup-del. avail.
HER PAL STRIP SHOPPE
15758 Telegraph, 2½ blk. N. of Fenkell, Redford 535-8115

SERIOUS local collector will purchase all signed Tiffany lamps, Randel, Pairpoint, Jefferson & Moe bridge lamps. All transactions strictly confidential. Please call after 6 pm 886-2812

WALLED LAKE
ANTIQUE & FLEA MARKET
Furniture, cut glass, jewelry, coins, arts & crafts, much more
Open Friday 4-9PM
Sat., Sun. 9AM - 6PM
Novi Rd. at 13 Mi., exit I-96 in the old Walled Lake Amusement Park
792-9563, 669-9008

## 702 Antiques

ORIENTAL RUGS
ABLE to pay Top Dollar for Oriental Rugs. Handwashing, repairing, appraisals. Call 547-5000

## 703 Crafts

CERAMIC KILN, Evenheat, works off 110, equipped with stilts, $115. 537-1391

A TOUCH OF SPRING - brightly colored Chinese feather-flowers ideal for do-it-yourself dried floral arrangements, fund raisers for church, Scouts, PTA. Inquiries to Asian House Ltd., P.O. Box 968, Troy, Michigan 48099

## 705 Wanted To Buy

WOODEN carousel horses, any size, shape or condition. 313-561-5072

USED SET of McGregor VIP Golf clubs or Spalding Elite pay $200. Call after 6pM. 647-3850

ALTO SAX, preferably a Selmer Mark VI. 522-5419

WANTED: Appliances, Furniture, Gas Ranges, Refrigerators, Chests, Dressers, Bedroom Sets, Wringer Washers, Electric Ranges & Household. Pay Cash. KE 1-5166

ALL PIANOS WANTED
HIGHEST Prices Paid
Scanlan Pianos
341-4880

CONVERTED TO gas? I'll buy your unused home heating oil. 437-1996

RECYCLE FOR CASH
Carbide $6.00 up.lb
Batteries $3.50 each
Alum 15-30c per lb
Also buying copper, brass, lead, radiators, nickel, alloys, starters, generators, stainleess steel, tool steel, etc.
H & H METAL CO
29131 MICHIGAN AVE.
Just E. of Middlebelt
728-8050
OPEN 8-5PM till Noon on Sat.

WANTED: Flute, Powell, Haynes, Miramatsu, Prima, Braden-Cooper, or a professional instrument. After 5, 422-9374

BLOOMFIELD VILLAGE or adjacent, 4 bedrooms, 2½ baths, private library, Colonial. Principals only. 852-7234 or 446-1114

CASH FOR SCRAP METAL
#1 Copper, 66c; #2 Copper, 56c; Brass up to 52c; Alum. siding, 27c; Carbide $6.10 lb. & up; batteries $3.50; radiators 36c; Newspapers 50c per 100 lbs.
L & L WASTE
34939 Brush St., Wayne
721-7436

BUYING BLACK Walnut trees or logs. Minimum diameter: 20". W. Hart: 6 PM - 8 PM 561-7270

ANTIQUE SILVER-TOPPED walking stick. 644-4869

ANTIQUE AND used oriental rugs Bought, sold and traded. Tadross & Zahloute. Detroit: 963-7400; Birmingham: 644-8200

CASH FOR SCRAP
Carbide $5.50 up, lb.
Batteries $3.00 each
Also, Copper - brass - lead - radiators, generators, starters - insulated copper - electric motors - carbide - aluminum nickel - nickel alloys - mercury, etc.
LAFAYETTE RECYCLING CORP.
843-7000
8 AM - 4:30, Sat. til Noon

## 705 Wanted To Buy

ALL
NON-FERROUS
METALS
COPPER 44-54c
BRASS 26-36c
LEAD 20c
ALUMINUM SIDING 22c
BATTERIES $2.50
RADIATORS 25c lb.
Carbide-Nickel-Silver
Plymouth Iron & Metal
40251 Schoolcraft
Weekdays 8-4:30, Sat. 8-4
425-1110 453-1080

COLOR TVs
NEEDING repair, under 8 years old, all makes, pay up to $60. 838-7842

Wanted: Color TVs
Needing Reapair
Top Prices Paid
728-5404 261-5800

## 706 Appliances

PORTABLE compact refrigerator, good condition, freezer top. $150. After 2 PM. 477-9762

G.E. COMBINATION Washer-Dryer. Good condition, $95. 427-5822

G.E. 30" Electric Range, double oven, white, $50. 355-3546

CALORIC STOVE, 30"x27", separate $175. Hotpoint refrigerator/freezer, frost-free, 30"x64", separate $275. Or both $425. Both avocado, 1 year old, excellent condition. 464-1392; 360-1962

DOUBLE DOOR Sear's Coldspot white refrigerator, perfect condition, $250. Kelvinator console humidifier, $40 422-7881

FREEZER, 16 cu. ft. Admiral upright, 3 months old, $275 firm. After 6 PM 645-9047

AMC frostless Avocado refrigerator. Good condition, $150 522-0153

HUDSON upright freezer, 15 cu.ft. $75. After 6PM 478-2984

COPPERTONE appliances: G.E. refrigerator and eye level range; also Kenmore dishwasher. $450 453-0126

MICROWAVE Oven, large, excellent condition. $175. 644-3717

REFRIGERATOR, runs perfect, good condition, best offer. After 5:30 pm 474-0898

SPEED Queen Washer with matching dryer. 3 years old, $200 for both. 626-7156

REFRIGERATOR-Freezer, G.E., like new; Ironrite ironer with chair, perfect condition, 261-9157

AMANA upright freezer, 18 cu. ft. excellent condition, $225. After 6 pm 652-6596

ELECTRIC RANGE, double oven, self clean, gold, excellent condition, $200. After 5PM 557-6875

WARDS REFRIGERATOR, bottom freezer, 18 cu. ft., self-defrosting top, $50. 455-1382

KENMORE REFRIGERATOR, white, 16 cubic feet, freezer in bottom, automatic icemaker, excellent condition, $150. After 4PM 525-0164

1978 Magic Chef 30" gas range. Must sacrifice, $175. 477-2554

HUMIDIFIER, Sears Royal Super 25. $50. Cost $170. 476-5455

SEARS KENMORE washer and dryer, good condition. 476-1098

ELECTRIC STOVE - 40 inch, white, excellent condition. $40 476-0183

JENNAIRE range, coppertone, mint condition, rotisserie and venting included. $500 647-6247

## 706 Appliances

WASHER and gas dryer, good condition, $50. After 4 PM 427-5492

MUST SELL 30" Tappan free standing gas range and 30 pint Sears Coldspot dehumidifier. Good price. 453-7446

MOVING-SEARS heavy duty washer, 6 months old, gas dryer with new motor, coppertone, $350 both. 649-2277

A PUBLIC NOTICE
FACTORY OUTLET
Warehouse clean out, ranges, refrigerators, freezers, washers, dryers, dishwashers, micro-wave ovens, color TV's, stereos. All new, factory guaranteed. Some scratched and dented. Prior models really CHEAP, EVERYTHING HEAVILY DISCOUNTED. Open daily 10 to 8 Pm
HOT 'N' KOLD SHOP
23930 W. 9 MILE RD.
½ Block east of Telegraph
444-4125 354-1717
Closed Sundays

## 708 Household Goods Oakland County

BRAND NEW black & maple 5 piece dinette $400. Colonial loveseat, must see $375. 477-9718

THOMASVILLE sofa & loveseat, stereo, dining room table, 6 chairs, other tables & accessories. 855-2576

URGENT MUST Sell - Chrome-glass dinette table, bedroom set, dehumidifier, record player, lots more. 649-1436

MARY BAKER SHEA - home furnishings sale. Friday through Sunday 11 - 4 P.M. Nothing more need be said. Huntley Square Apts., 18210 Huntley Square, Apt. 1816, ¼ mile west of Southfield on 13 Mile.

GARAGE SALE
PRE-RENTED FURNITURE
THURS., FRI., SAT.
We have a warehouse filled with 100's of pieces of furniture. Prerented furniture from transferred executives and from Model apts. Furniture for living room, bedroom, dining room and offices. Most pieces in excellent condition. Savings up to 50%. All furnishings sold "as is". 10 AM - 5 PM.
GLOBE INTERIOR RENTALS
1100 E. Maple, Troy
(15 Mile) 588-1800

CONTEMPORARY BEDROOM furniture, 3 pieces, hardwood, black lacquer with white formica tops. $395. 353-7583

HOUSEHOLD SALES
CONDUCTED BY SUZANNE
SINCE 1955
EXPERIENCED PERSONNEL
ANY AREA IN OAKLAND COUNTY
391-2278

SIMMONS cherry red corduroy hide-a-way sofa, double bed size, good condition $250. After 4 PM 626-6936

MOVING SALE - Sunday, 12 noon to 6 pm. Everything must go. 30600 Lahser. 644-8600 645-9417

FURNITURE in interior decorator's large home. Most pieces never used. Priced to sell. Sofas in velvets & herculons. Love seats, chairs, commode tables, unusual lamps, curio cabinets, secretary, pecan dining set with lighted breakfront. Also Queen Anne Cherry set, triple dresser bedroom sets with armoirs in king, queen and full sizes. Decorator dealer. 356-7136

HOUSEHOLD Furniture, everything must go. 358-5533

## 708 Household Goods Oakland County

ANOTHER
-HOUSEHOLD SALE-
... tastefully done
FRIDAY & SATURDAY
FEB. 23 & 24; 10-4
EVERYTHING GOES! Sofa, loveseat, hall console, butcher block table & chairs, kitchen set, tables, lamps, color and black & white TVs, wall unit, sterling tea service, Limoges, collectables, window treatments, clothes, kitchen accessories.
16202 CUMBERLAND RD.
WHITEHALL APTS.
Providence Dr. north off 9 Mile. Left into apartments, left at gatehouse. Follow road to second right.
BEA 355-4971 MARGI 569-4668
The Professionals

STUDIO Couches, pair, custom covered, cocoa crushed velvet, gold trim, marble corner table. Beautiful. Value $800. Price $375. 647-1997

SOFA, 96" - blue velvet black stripe. Fruitwood frame, reversible seat/back cushion. After 5 PM 543-4428

UNDERGROUND
Collector Conducts
2 Day Moving Sale
Fri. Feb. 23, 10 AM-5 PM
Sat. Feb. 24, 10 AM-5 PM
13316 LUDLOW
Huntington Woods
(5 blocks N. of 10 Mile, E. off Coolidge). Baldwin Baby Grand Piano-walnut. Victorian & Federal chairs, living room and bedroom furniture. Hospital bed, window air conditioner, washer & dryer, brass, crystal, china, sports equipment, books, small rugs-1 Soruck, clothing, brass fireplace equipment, much miscellaneous. 644-3982,

SOFAS, Thayer Coggin, black naugahyde, excellent condition, 96", $175, 76" $150. Evenings, 644-2622

TRADITIONAL STYLE sofa and chair, medium green, excellent condition, $150 or best offer. Rose color chair, $25. Saturday, Feb. 24th, 12-3 PM., Hampton Apartments, Rochester, 420 Evelyn Lane. Mrs. Roebuck.

## 708 Household Goods Oakland County

DRYER, portable Whirpool, almost new $125. 851-3292

WANTED: Devoted Father wants complete and in working condition Early 1940 era Lionel Train Set and accessories. Cash. 647-6247

LIVING ROOM Furniture: 3 piece Yellow Contemporary Sofa, 2 ottomans, 120 sq. yds. carpeting, chrome & glass Parsons table, custom made drapes & chrome rods. Items in new condition. Call after 6PM 685-3449

GREEN PATTERNED wool carpeting with pad, 11 by 15. Pair of white sheers, 48" window reasonable. Call after 6PM or weekends, 645-2645

COMPLETE KITCHEN. Stove, Dishwasher, Frigidaire appliances, refrigerator 20 cu.ft. 3 door. Stove hood, Walnut cabinets. All appliances Avocado Green. Call after 6 PM. 685-3449

MUST SELL, several family room articles, also Mediterranean 5 piece bedroom set. 879-0587

QUEEN ANNE dining room set, table 3'8" by 5'6", 2 leaves, plus buffet, 6 chairs, mahogany. One arm chair, 1 upholstered chair, chaise lounge, blue velvet. Other furniture, 2 sofas, 80" long. Castleton China, Corsage pattern, service 12, missing 2 pieces, best offer. Wine glasses & lots of china accessories. 1330 Forest Glen, Bloomfield Hills, in Adams Woods Condos. Thursday, Friday, Saturday, 9AM. 852-0667

TEN piece antique dining set. Burled mahogany. $1000 641-7838

MUST SELL. Fruitwood Heritage Credenza, parquet folding door, cost $900, sell $400 or best. Optigan chord organ, bench, $200. 557-5999

Household Sale
Decorator's walnut breakfront, 5' wide, $525. American of Martinsville Dining Room set, pecan finish, oval table, 4 highback chairs, $600. Bargains must be seen.
557-4539. Eves. 557-9148

RECLINER Chair, small 'im chair. Photo equipment, small kitchen table & chairs, modular cabinet, tables, bedspreads. 626-8960

FRENCH PROVINCIAL couch, 2 end tables, 4 lamps, Wing chair, solid cherry twin bedroom set, misc. items. Days 647-2740 or after 5 PM 334-6872

## 708 Household Goods Oakland County

PRE-RENTED FURNITURE SALE
Returns from transferred executives and Model homes

| | |
|---|---|
| 2 Sofas | $100 |
| 3 loveseats | $69 |
| 7 chairs | $39 |
| 11 dinette tables, maple, pine, oak, butcher block | $39 |
| 6 wood dining room tables | $99 |
| 14 odd dining room chairs | $29 |
| 4 double dressers | $59 |
| 11 mirrors | $25 |
| 14 headboards | $25 |
| 9 night stands | $39 |

MATTRESS & BOX SPRINGS

| | |
|---|---|
| Twin or Full size | $45 ea. piece |
| Queen size | $140 per set |
| 3 pc. King | $160 per set |

OFFICE FURNITURE
Returns from Ford Motor Co.

| | |
|---|---|
| 40-30x60 Metal desks | $125 |
| 30 Executive swivel chairs | $55 |
| Assorted conference tables & work tables | $75 |
| Stack chairs | $20 |

GLOBE INTERIOR RENTALS
1100 Em Maple (15 Mile), Troy
W. of I-75 588-1800

# Home & Service Guide

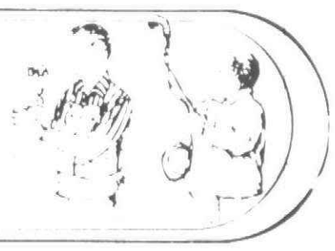

**DEADLINES:** 4 P.M. MONDAY FOR THURSDAY EDITION / 4 P.M. THURSDAY FOR MONDAY EDITION

## Handyman

HANDYMAN
Home repairs, electrical, carpentry, plumbing, ceramics, etc. Call for estimate.
326-9866

Home Repairs, Steady Chairs, Hang doors, squeakstop floors, Baseboard molding, closet bifolding, Caulk right, weatherstrip tight.
Call Pat 338-0934

## Hauling

End Loader Service-Fire Clean-up
WRECKING-BULLDOZING
Rubbish Removal
349-1228 582-6692

HONEST PRICES - Trash removal, any kind. Building site clean-up. Garage & Basement Cleaning. Fast Service. 474-2640

A FAST HAULING SERVICE
Garage, house clean-up.
Call Fred.
Thanx 334-2379

CLEAN UP
LIGHT & HEAVY HAULING
682-6702 or
674-4202

## Heating

HOME HEATING SERVICE
Service-Repair-Cleaning
Custom duct work
Mastercharge 453-0228

## Income Tax

TAX ACCOUNTANT prepares individual or business return at office by appointment. Days, eves. or Sat. 30 yrs. exp. Jack Downie 477-6116

YOUR INCOME TAX RETURN
Prepared in the privacy of your home by professionals
Call 565-3364 or 348-2835

INCOME TAXES PREPARED
Call after 5 PM for Appointment.
-879-1094

INCOME TAX
Prepared by experienced CPA in your home. Reasonable. Call J.R. Wallace for appointment. 576-0862; 398-6560

## Insulation

MICHIGAN THERMAL INSULATION
SAVE $$-ENERGY
FINEST Spray Blown product available. All season comfort!
BEST PRICE-FAST SERVICE
Free Estimate
LICENSED & INSURED
353-0283

JONES INSULATION SUPPLIES
1000 sq. ft., 3¼ in. blanket R-11, $149.. 1000 sq. ft., 6 in. blanket, R-19, $240. Blown insulation avail. Free info. & del. 1-227-4830

## Insulation

TRI COUNTY INSULATION
Dyna Foam, blown-in Fiberglass. HAVE YOUR MOBILE HOME INSULATED NOW!
437-0194

J & A HOME INSULATION
SAYS Insulate your home with blown-in Fiberglas, stay warm this Winter & cut fuel consumption. 1,000 sq. ft. of 6 in. for $250. Call today! 522-4732

PERMA WALL
INSULATION
Distributor of Thermo Shield Cellu-Pink Insulation. 40x25 Ft. open ceilings, 1,000 Sq. Ft. 6 In. of Cellu-Pink will give you an R factor of 22.2 for $375. Class 1 & UL listed & approved. All types of home & commercial insulation.
421-0530 475-7836
LICENSED & INSURED

## Janitorial

SPARKLE JANITORIAL SERV.
Family owned & operated
Full service-Insured
We now offer a complete Printing Service and Snow Removal. Excellent references available
464-1602

SUPERIOR ENTERPRISES
General Housecleaning, wall washing, window washing, garage cleaning & specializing in cleaning up after parties. 569-7202

## Landscaping

CUSTOM WOOD DECKS
CALL
RON
386-0119

OLD ORCHARD Landscaping-sod removal & installation. Shrubs & trees removed & replaced. 647-1426

PLAN AHEAD. Have your landscape plans drawn now before the big Spring rush. Trees, shrubs, sod, etc. Sorentino Landscape; Landscape Contractors, 545-6676

## Lawn Mower Repair

SALES AND SERVICE
New and used. Yazoo, Lawnboy, Green Machine and Little Wonder
261-2814

## Lock Service

LOCK INSTALLATION
Specialized in deadbolt locks
477-5253

## Moving & Storage

MOVING TO FLORIDA?
Fogarty Van Lines, Florida's largest independent mover, can save you up to 10%. For info or an estimate, call 477-7775

PROFESSIONAL MOVING CO.
Local & Long Distance
Piano Specialists
SPECIAL RATES
FLORIDA CALIFORNIA
Insured, Bill, 255-3532

JULIUS ROSS MOVING CO.
Custom work, household moving, offices, packing, pianos, appliances, local & St. of Mich. 357-2674

APOLLO Moving-Burnham Van Service, local & long distance. Homes, apts., office, pianos. Check our rates-we're competitive. 537-1906 427-4181

F. W. STEWART MOVING
Professional household & office moving. Owner operated. 557-2208

GORDON ROGERS TRUCKING
Experienced movers. We move anywhere in Michigan. Low rates. Move pianos too. 356-3320

J.R. OSBORNE MOVING INC.
Experienced household office and piano movers. Call for free estimate. 421-7774 354-1464

## Painting & Decorating

PAINTING
Interior-Exterior
Finest work Lowest prices
Completely Insured
All work fully guaranteed
425-9805

EXPERIENCED PAINTER
THOROUGH WORK
Free Estimates - Low Rates
584-6249

PAINTING
Oakland Cty. only. Careful, quality work. Special Winter rates. Free est., Mr. Carlson, 643-0319

DYNAMIC DECOR
Interior-Exterior Painting
Wallpapering - Airless Spray
Custom Draperies - Blinds
- We Have The Best Prices -
TOP QUALITY WORK
Your Satisfaction Guaranteed
FREE ESTIMATES
722-0180 427-0038

M. GORELICK
Professional Painting-Decorating
Commercial & Decorative Spraying
Guaranteed. Licensed, Insured
474-0911

$ LOW RATES $
Painting-repairs-wallwashing
476-0011; eves-24 hrs. 835-8610

Exterior & Interior Painting
No job too small
Free Estimates.
Leonard Rivers 646-5724

## Painting & Decorating

FULLY PROFESSIONAL PAINTING
Residential interior our specialty. Also exterior
HANK'S PAINTING
476-8106 261-5856

PAINTING & WALLPAPERING
General Clean-up & Repair
Reasonable Rates. Work Myself
CONNIE OR MIKE 355-5252

H & B PAINTING & DRYWALL CO.
Professional Interior & Exterior painting & decorating. Complete paneling service. Hanging -finishing
FULLY INSURED
Brush, Roller & Spray
ALL WORK GUARANTEED
Free Estimates 721-5522

CUSTOM PAINTING
Int. & Ext., Paperhanging, Plaster repair. References. R. Wichert.
FREE ESTIMATES 528-2181

EXPERT in all Wood Finishing, also specialized in Refinishing Kitchen Cabinets. Finest Interior Painting. Expert in colors. 538-2235

EUROPEAN TOUCH
WALLPAPER - PAINTING
Interior Painting & Decorating Services. Free estimates. Insured.
641-7766

INTERIOR PAINTING
25 years experience. Reasonable rates. References. Call anytime, 495-0924 or 685-3324

H & R MAINTENANCE CO.
Painting, Cleaning, Carpet Cleaning
453-3765

PROFESSIONAL PAINTER. Interior, exterior. Excellent job. References. All work done by myself. Free estimates, Pat 398-9499

EXCLUSIVE DECORATING
by
DON J. FULLER
PAINTING WALLPAPERING
Work myself. Insured
559-0232

PAINTING, Experienced, Reliable, Flexible hours. Free Estimate. Reasonable rates. Livonia, Farmington, Plymouth. 464-8160

HONEST PRICES
Using Pittsburgh Paints. I can decorate your house inside & out or just 1 room. Custom mixing. Don't paint until you get a free estimate from me. Call Garth.
352-8972

## Painting & Decorating

FOR reasonable prices, quality work on Painting, wallpapering, Fire & Ins. repairs, Bestway Painting. Lic., Ins., free est., Livonia, 537-5375

PAINTING-WALLPAPERING
Clean, neat work. Reasonable prices. Call Mike 435-7049

Expert Painting. Refinishing cabinets. Kitchen, Bathroom Remodeling. Reasonable, free est. After 12PM, 355-4053, 569-4237

25% OFF
On all interior painting. Take full advantage of my off-season prices before Spring breaks. Neat, dependable. 6 years experience. 255-3677

A-1 PAINTING. Interior, Exterior. 20 years experience. 7 days week. Neatly done. Ke8-8137

## Photography

CANDID PHOTOGRAPHER. Have Camera - Will Travel. Will do weddings, portraits, team pictures, pets, reasonable rates. Call Ken after 5 pm 535-0514

## Piano Tuning

PIANO TUNING AND REPAIR
Regulating And Rebuilding
357-4068
Piano Technician, John McCracken

## Plastering

LOWEST PRICES
Plastering, painting, European doing work. 476-0011; eves.,24 hrs. 835-8610

PLASTERING & DRYWALL
Repairs, additions, new works
All work guaranteed
State Lic. 348-2447, 474-0727

PLASTERING, STUCCO, texturing. Specializing in plaster & drywall repairs, water damage. Reputable, licensed. 937-8374; 422-3764

LIVONIA AREA - Plaster & Drywall Repairs. Free Est. Guaranteed work. Insured. Also spray or hand applied textures. 525-5235

PLASTERING
New, repair & texture work. Drywall repair also. Free Estimates! Sal Ballerini 435-7416

PLASTERING, patching & water damage. Winter rates. Special rates for retirees. Clean, sober, work myself. 538-9445

DRYWALL REPAIRS
Additions and new work. Call 'Sol': Days: 559-9192; Eves.: 357-2914

## Plumbing

PLUMBING WORK DONE
Reasonable rates.. Fast service.. No job too small.
274-2469

## Plumbing

24 Hr. Service Reas. Rates
PETE CUFFE PLUMBING
533-7171
ELEC. SEWER CLEANING
Water Heaters - Disposals
Complete Repair Service
No Job Too Small. Lic.-Insured
MasterCharge BankAmericard

LOW PRICE REPAIRS
PLUMBING & SEWER CLEANING
Related Alterations
835-8610, eves 24 hrs. 476-0011

PLUMBING SERVICE
Repairs Alterations
Reasonable...352-8724...Licensed

I'M NOT THE PLUMBER
Nor the plumber's son, but any work you should have, I shall soon have done. Plumbing, electrical, rec rooms, formica counter tops, cabinets (vanities a specialty). Dishwashers, appliance installation. Reasonable.
Frank Rashid 474-5652

24 Hr. Service Free Estimates
C & G PLUMBING
476-9590 474-3873

PLUMBING REPAIRS
SEWER CLEANING
CALL MY HOME
478-5494

LIGHT PLUMBING & DISPOSALS
Solar Hot Water & Regular Tanks Installed; also Ceramic Tile & Painting. Frank - 355-1500

PLUMBING SERVICE
REPAIRS ALTERATIONS
LICENSED
261-2876

## Refinishing

Furniture Refinishing
Custom work for Fine furniture
RESTORATION REPAIR
644-7755

## Roofing

ROOFING SALE
Free Estimates
Complete home improvements. Aluminum, Vinyl and Steel Siding. Aluminum Trim and Gutters.
537-0452

CHIMNEYS, NEW ROOFING
ROOFING REPAIRS. HOT ROOFS
Roof leaks stopped
427-3981

ROOFING WORK needed. Free Estimates. Sentry Contractors Inc. f102476-4444

## Sewing Machine Repair

CANTON VAC & SEW. We service all makes. Repair station 41500 Ford Rd., Canton. Mobile service. VISA, Master Charge. 453-2190

## Slipcovers

CUSTOM FURNITURE slip covers, reasonable prices. Samples shown in your home. Shop around, then call KE 8-5751

KUSTOM SLIPCOVER SERVICE
YOUR FABRIC OR MINE
100'S OF FABRIC SAMPLES
FREE ESTIMATES
476-0776 644-0620

CUSTOM SLIPCOVERS
CUSTOM WINDOW TREATMENTS
Your Fabrics
Mary Elaine 838-4228

CUSTOM GALLERY
Slipcovers, bedspreads & window treatments. Shop-at-Home service. Free Estimates. Master Chg. & Visa
644-4151 455-3074

CUSTOM slipcovers, cushions, pillows, bedspreads, tablecloths, etc. Please call Mrs. Prout, 624-3462

## Snow Removal

The Lawn Maintenance Co., Inc.
Commercial & Residential
Snowplowing & Lawn Maintenance
533-5482 356-7877

COMMERCIAL
Snow Removal
Trucks & 4-Wheel Drive Loaders
476-0648

SNOW REMOVAL
RESIDENTIAL-COMMERCIAL
& PARKING LOTS
Seasonal contracts or per time
24 hr. service, Frank, 464-7282

SNOW PLOWING
352-3522

SNOWPLOWING
Comm'l-Industrial-Residential
DEPENDABLE SERVICE
Earl H. Jensen 474-6224

SNOW PLOWING
Bloomfield, Birmingham
Southfield
Bill 646-4039

The Lawn Maintenance Co., Inc.
Commercial & Residentail
Snowplowing & Lawn Maintenance
356-7877 533-5482

## Tile Work

CERAMIC TILE. Foy

# WIN 2 HOCKEY TICKETS

**SEE THE RED WINGS AT OLYMPIA STADIUM**

**TO WIN:** Send your name and address, on a postcard, to RED WING TICKETS, The Observer & Eccentric Newspapers, 36251 Schoolcraft Road, Livonia, MI 48150. Then watch the classified section every Monday and Thursday. When your name appears, you're a winner! Enter soon and as often as you like.

## 708 Household Goods Oakland County

CUSTOM Lawson 82" sofa, blue/green tapestry $300. Wing chair, yellow gray plaid $200. Green vinyl recliner, like new $150. Custom open weave drapes 144x84" fits 12' doorwall, clean & decorator folded antique gold $100. 477-9718

COUCH, 2 chairs, 2 end tables, coffee table. $375. Call after 6PM 474-8835

ETHAN ALLEN antique pine chest on chest, 2 night stands, 2 captain chairs. Call 645-0738

DOUBLE bed complete, like new, walnut headboard, $125 or best offer. After 5 PM 363-9707

DINING ROOM Furniture, breakfront, table, 6 chairs, French Provincial, $900. Amana freezer, new, 17 cu. ft. $350. 2 wall hangings, $20 both. Double bed, triple dresser, $100. 2 Oriental lamps $40, living room lamp $40, large lamp $20. 2 living room chairs $60 both. 646-3385

WROUGHT IRON table, 34x60, Formica top, with 6 chairs $150. 2 walnut room dividers, $50. After 6 PM 646-9454

WHIRLPOOL Electric range, gold, continuous cleaning, 4 months old. $200. Ethan Allen lounge chair, pale burnt orange, $200. 348-9255

LIVING ROOM sofa, 2 matching chairs, 2 end tables, reasonable. Miscellaneous, moving 557-3086

CHIPPENDALE Camelback couch & wing back chair. Antique hand painted folding screen. After 5PM, 851-8542

SECTIONAL SOFA $85, Maple breakfast set $65, colonial coffee and end tables $35. 2329 Fairway Dr., Birmingham 642-9781

THREE piece contemporary sectional - angle sofa, beige $275. Pair matching turquoise chairs, $60 each. Sofa bed, $195. 644-8637

SOFA BED, 2 chairs, tables, lamp, reasonable. 528-0537

## 708 Household Goods Oakland County

NEED TO SELL HOUSEHOLD CONTENTS?

### B & B SALES

Our knowledgeable staff will provide the following services: Pricing, advertising, displaying, cataloging. Will host & conduct sale from your home & provide a complete record to client.

422-4270

SOFA, green, 72" Traditional (Scott Shuptrine) $200. Good condition. Rochester. 651-4337

THREE PIECE French Provincial double canopy bedroom set (matching draperies, canopy, bedspread, etc.) After 7:30 PM. 644-0337

DRAPERIES, Celery Green, fully lined, plus double traverse rods, all drapes 94" length; 4 pair with two 36" panels, 1 pair two 28" panels; 10 matching tie-backs, 3 rods 54", 1 rod 110" (rods can be extended or retracked). Reasonable offer. 645-5076

MOVING SALE. 15 cu.ft. Whirlpool No-frost refrigerator, $200. 30" Hardwick self-clean gas range, $225. Whirlpool trash compactor, $75. 30" range hood with fan & light, $75. All Harvest Gold. Like new. 8 cu. ft. G.E. freezer chest, $75. Gas dryer, Whirlpool, $189. Two Frigidaire window air conditioners, 6,000 B.T.U., $130 each or $250 both. 646-9176

DESIGNER'S ERROR - Brand new crushed, greenish-gold velvet sofa & matching loveseat, priced $500. 557-5087

HOTPOINTE Electric Stove, $30. Artex paints, 2 complete kits, $75. Two Lane all wood end tables $40. 478-4556

HERITAGE Fruitwood Octagon Table with 4 gold velvet highback chairs. 543-7222

## 708 Household Goods Oakland County

### HOUSEHOLD SALE

FRIDAY & SATURDAY

Feb. 23 & 24; 10-4:30

Attractive mixture of Traditional and Contemporary furniture. Includes American of Martinsville dining room set, solid oak bar, glass & chrome tables and etagere. Sofa, Drexel coffee table, fine collection of other tables and lamps. Hide-a-bed, record cabinet, chest, desk and single bed. 27-year-old Lionel train set. Freezer, washer, tools, and lots of miscellaneous.

21880 GARDNER
OAK PARK
W. of Coolidge
S. of 9 Mile Rd.

### Lilly Miller

& COMPANY

ANTIQUE English Chippendale Lowboy, Early 1700's, $550. Brand new, 8 place settings of authentic Pistol Handle Sterling Silver from Williamsburg; cost $1,800, must sell $795. 645-9210

MOVING - Whirlpool 15' No-frost refrigerator, $200; 30" Hardwick self-clean gas range, $225; 30" broad range hood with fan & light, $75; Whirlpool trash compactor, $75; all like new. Harvest gold color, 8 cu. ft. GE chest freezer, $75. Gas dryer Whirlpool $189; two (2) Frigidaire window air conditioners, $130 or $250 for both. Call 646-9176

QUALITY living room furniture, couch, coffee table, commodes, chair, lamps, drapes, etc., 661-4275

## 708 Household Goods Oakland County

BRAND NEW young Hinkle sea Captain's desk, for boy's room, 642-8149

ROUND Wood Grain Formica top table, 4 chairs, excellent condition, $95. 474-8117

### ELEGANT BLOOMFIELD HILLS HOME

35 Harlan Dr., 1st. house North of Quarton Rd., between Cranbrook & Lahser.

Fri.-Sat. Feb.24-25, 10am-4pm

Contents Include: 7' Cabinet front done in Antique Moroccan, Heram doors, Exquiste piece. Antique French Painting, Kimball Spinet piano with bench Perfect. 3 Hand-loomed V'Soske room sized rugs, 1 Flokate room sized rug, mirror collection, Rousseau buffet, Charles Phillips handcrafted dining table, 8 French chairs. Living room sofa, beautiful traditional print with matching drapes and 3 co-ordinated chairs, Baker cocktail table, White Haitian cotton sofa, odd tables, lamps, chairs, Furs, Clothes.

SALE BY IRIS.
559-8908

BEDROOM Set, Ebony, triple dresser with mirror, chest, bookcase headboard. After 6 PM 553-4353

MOVING SALE - 34255 Northwick, W. of Farmington Rd. N. of 13 Mile. Hide-a-bed, twin bed, kitchen table set, antique desk & dresser & chairs. Color TV console, china set for 12, linens, pans & bowls, dishwasher, swing set. Thurs. Fri. Sat. 9-6. 661-0538

CONTEMPORARY - 2 wall units, each 30" wide. Space for TV, desk, bar, books, stora storage, etc. $600, was $1,250. Two months old, very outstanding. 352-2122

## 708 Household Goods Oakland County

### SINGER

DIAL-A-MATIC zig zag sewing machine in modern walnut cabinet. Makes designs, appliques, buttonholes, etc. Pay off $54 cash or monthly payments. Guaranteed.

UNIVERSAL
SEWING CENTER
FE 4-0905

CARPETING - wholesale prices to all. Mill representative. Padding and installation available. 884-5135 or 644-2960

SOUTHFIELD APARTMENT sale, Butcher Block dinette set, full size bed. 355-4583

DRAPES-16' with 50 yards of matching white, yellow & green shag carpet. $300. 626-7848

GOLD Couch, 72", $35. Two matching quilted chairs, $70. 647-8094

CARPETING 67 yds. Karistan, 73 yds. misc. Call after 6:30 PM. 642-6617

FOUR ROOMS of decorator draperies, all 86" long, various widths. 851-5247

MOVING SALE - Kitchen cabinets, vanities, marble tops, hoods, etc. Discontinued styles & damaged merchandise. Saturday, Feb. 24th, 9 to 1 only. R. G. Moeller Bldg., 52900 Grand River, Wixom, E. of Old Plank Rd.

GAME-DINING Table, 4 chairs, $275/best. Black naugahyde couch & love seat, $200/best. 559-6187

WHITE wicker & leather chair-$100, hutch-$250. Glass top kitchen table, 3 chairs-$250. Fireplace fixture & grate-$125. Round tan ottoman-$10. Bar-$150. Floor lamp-$50. Table lamps-$35 each. Norge dryer-$125. Hotpoint Refrigerator-$250. 851-0937

BASSETT Bedroom furniture, formica tops, full size, 5 piece, light grey, excellent condition. $250. 522-9124

TRADITIONAL skirted and matching love seat, one year old, like new pillowed back, striped fabric, neutral tones. $550. 851-3838

### MATTRESS WAREHOUSE

MICHIGAN'S ONLY DISCOUNT BEDDING STORE

TWIN SETS ..... from $75
FULL SETS ..... from $88
QUEENS ..... from $129
KINGS ..... from $159
Bunk Mattresses ..... from $30
Foam Mats for Vans - Wagons from $40

Hide-a-bed Replacements
3165 W. 12 MILE, BERKLEY
547-7770
28691 PLYMOUTH, LIVONIA
261-8180

## 709 Household Goods Wayne County

FOYER TABLE, traditional dark wood with fruitwood finish, 2 hidden shelves, 36 x 12 inches. 525-4102

PRACTICALLY NEW bedroom set. Queen size bed, Early American. Best offer. Antique trunk, other misc. 348-3288

EARLY American Couch & chair, good condition. 421-8461

TWO Couches, $150. 495-0827

### NEAR WHOLESALE

dinette chairs high back ..... $7.75
5 & 7 pc. dinette sets from ..... $56
quality 5 drawer chests ..... $43
discount mattress, box spring sale!
example: Twin bed complete ..... $79
7' (approx.) sofa & chair ..... $129
5 pc. bedroom set with chest ..... $177
Sofa & Love seats wholesale + 20%
Eureka vacuums ..... close out prices
27790 Plymouth Rd., Livonia

DUNCAN PHYFE table $100. Window fan $10, vanity $5. Baby furniture, excellent prices. 981-1597

ETHAN ALLEN TABLE (trestle), 36"x 60"; Ethan Allen bench, 2 chairs, total price $300. After 5 pm 522-0165

MODERN Living room furniture, sofa, loveseat, chair, 2 end tables, 1 cocktail table, $400. Dining room set with 4 chairs, $100. 273-4009

DRESSER - Maple Colonial, 7 drawer, formica top, almost new, slightly damages. $75. 422-2151

CHINA CABINET, buffet, table, chairs, like new, $575. 525-7574

CORNER set-and-sleep group; $75. Dining room 6 piece set, $375. Living room, bedroom, recreation room, miscellaneous furniture. Riding lawn mower. 421-4629

G.E. MICROWAVE range $300. Chrome kitchen set $25. Miscellaneous. 427-5824 or 721-6000 Ex.223

FRENCH Provincial sofa table, $50. 2 French Provincial bunch tables, $50. Marble top, chrome base cocktail table, $50. Pecan stereo console, $100. Hexagon commode, $25. 464-6180

BEDROOM, white Provincial, 3 piece, bed complete with canopy. $300. 522-5419

TWIN BEDS, complete, $10. Dresser, mirror, orange, $8. Desk, $5. Console phono-hi-fi, $12. Stand, walnut, $2. Call 326-0447

BUNK BEDS, 455-0325

KROEHLER DESIGNER sofa, earth tone colors, 78 inches long, 4 months old. $225. After 6PM or weekends, 464-2394

TWO GOLD chairs, fireside, $30 for both. 464-3521

COLONIAL Herculon red love seat. Excellent condition, best offer. 455-6591

OAK TRUNDLE BEDS, complete, bachelor chest included. Good condition, $150. 538-0129

FURNITURE SALE: sofa and chairs, twin bed set chest and desk. Basement furniture, miscellaneous. 427-4420

DAVENPORT & Chair, $175. Rollaway bed, $45. Very good condition. 464-8802

MUST SELL: wall mirror, stove & refrigerator, air conditioner, furniture, dehumidifier. 537-4238

DINING ROOM set, solid Cherry. Oval table, 6 chairs, buffet/hutch with glass doors & much storage space. 455-6856

DOUBLE BED, Headboard, like new. $80. 427-9813

BEDROOM SET Complete, bookcase, headboard with frame, chest of drawers, triple dresser with mirror, good condition $55. Days 565-8191; Eves. 349-7464

COMFORTABLE chair for living room or family room. 2 end tables, one white porcelain sink for bathroom. Custom made gold color drapes, 115x84, excellent condition. After 6 PM 420-0329

MOVING SALE - 3 piece living room set, tables, dining room and misc. Livonia 464-7740

## 709 Household Goods Wayne County

### SALE - SALE

Liv. Rm. Sets, 2pc, new ..... $119, $129
Bedroom Set ..... $69, $79
Bedroom Sets, new ..... $109, $129
Mattresses ..... $24, $29
Sofa Beds, new ..... $89
Bunk Beds, new ..... $59, $69
Sofa & Chair, new ..... $129
Hollywood Bed, comp. new ..... $49
Tables & End Tables ..... $4, $7, $9
Gas & Electric Stoves .....
Refrigerators .....
Lamps ..... $5, $7, $9
Chests & Dressers ..... $19, $23, $29
Beds ..... $10, $24, $29
Dinette Sets ..... $39, $49
Wringer Washers ..... $29, $39

New & Used Furniture
BARGAIN HOUSE FURNITURE
21741 Fenkell (at Lahser)
Store Hrs. 9:30 to 5 PM.

MUST SELL - complete living room, couch, 2 chairs, tables, lamps & pictures. Call 464-7879

FULL SIZE 4 poster bed with canopy frame, White French Provencial, Complete. Includes linens, bedspread, ruffled canopy, excellent condition. 9x12ft. oval fringed shag area rug, foam backing, Beige Tweed. Fostoria Crystal stemware, Gray Debutante pattern includes 5 water goblets, 6 sherbert. 397-2204

COUCH & CHAIR, bar with 4 stools, dresser, entertainment center. 455-6022

FIVE piece dining set, pecan, like new, 5 drawer blond chest, 4 drawer metal file, tools, garden supplies, lamps, many other things. 533-0787

KENMORE washer, good condition, Zig Zag sewing machine, good condition, Bassett octagon coffee table, glass top, best offer. Call after 6 PM, 326-1151

DREXEL dining room set, pecan walnut finish, china cabinet, table, 2 leaves, pads, 4 chairs, gold upholstery, excellent condition, 729-8716

SECTIONAL Couches, $45. 425-5679

ANTIQUE Dining room set, table 6 chairs and buffet. $400 or best offer. 420-0579

CRIB $25. Mediterranean sconce with glass candle holders, 5 candles, black wrought iron $25. 459-9795

### FURNITURE DISCOUNT SALE

UNITED OUTFITTING
MOST FAMOUS BRAND

KING SIZE Bed Comp. 199.95
QUEEN SIZE Bed Compl. $119.95
FULL & TWIN Bed Compl. $99.95
BUNK Bed Compl. $159.95

E-Z CREDIT TERMS AVAILABLE

United Outfitting
West side 272-1200
East Side 924-2900

COLOR TV. 25" walnut comsole, all channels, pre-set tuning. Excellent condition, guaranteed, $125. 261-5800

### WAREHOUSE SALE

ALL NEW FURNITURE

| | |
|---|---|
| Odd Chest | $49.95 |
| Bunk Beds | $69.95 |
| Hollywood Beds | $109.95 |
| Roll Away Beds | $69.95 |
| Mattresses | $39.95 |

BED-N-BUNK
Sleep Shoppe Inc.
25014 Plymouth Rd.
3 Blks. W. of Telegraph
KE 1-1740

## 710 Misc. For Sale Oakland County

Encore II

### FURRIER SAMPLES

ALL SIZES
AT SUPER LOW PRICES
Full length Blackglama Mink Coats
Tourmaline & Fox Stroller
Snotop & Leather Stroller
Ranch Mink & Antelope Stroller
Lunarine & Fox Stroller
Mink, fox, nutria and lamb jackets, etc. Red fox, raccoon, Autumn Haze and muskrat coats, etc.
2478 ORCHARD LAKE RD.
SYLVAN LAKE
(1 Mile W. Telegraph)
Monday through Saturday 10-5
682-3200

PICNIC table, 8 ft.; 4 maple chairs; queen size bed; maple desk; boys & girls bikes; lawn mower; spreader; weedeater; hedge clippers; circular saw; Hoover vacuum with tools; toaster oven; maple youth chair. 681-0664

GARLAND wood burning stove, good condition. $50. 355-3546

MUST SELL. Everything must go, knick knacks, furniture, dishes, etc. 522-3187

FREE INSULATION
Value of 6 inches rockwool. Olympia Typewriter styrofoam shipping cartons, 21x21". 500. Styrofoam is currently used for home insulation., naturally we cannot except responsibility for its use. Quist Typewriter Co. 689-8000

TWIN BOYS' clothes, like new, size 2; toddler feeding tables $20; Teak desk like new $125.. 3 piece rattan sectional $100.. 2 rattan chairs $25. each. Woodard wrought iron table & chairs 36x50 $150. Blues & lavender tweed carpet 10x15, excellent condition. 851-0326

MOVING - Washer and dryer, luggage, household items. Sunday, Feb. 25th, 10 to 5 PM. 20356 Gaylord, Redford 531-6961

TWO MIDLAND 30 channel CB radios with 7 extra channels, $35 each. 40 channel Side-Band, new, $115. 357-4428

HIGHCHAIR, playpen, infant swing, misc. clothing, blankets, bottles, carbed, electric feeding dish, contemporary crib, baby backpacks. 533-3023

PROFESSIONAL Arcade sized bowling machine, 10' long, 6 person, excellent condition. $600. 626-3246

BLACK & WHITE 25" Console TV, $50. Contemporary rocker with ottoman, $150. 647-1858

ELECTRONIC AIR cleaner for furnace. Sears, good condition. $90 or best offer. 355-3620

BEDROOM, French, white, 4 pieces, mint green Italian canopy; 2 misc. chairs; 13" snow tires. 476-3554

Government Supplier

Clearing warehouse. Combination student desk & chair $39.99. Desks $79.50. Telephone amplifiers. IBM'S $229.99. Check writer $49.50. File cabinets, $59.96. Executive chairs $39.96. 231 W. 9 Mile. 548-6404

POOL TABLE, REFRIGERATOR, G.E. dryer, bedroom chest & dresser. Reasonable. Call after 7PM, 357-1037

## 710 Misc. For Sale Oakland County

PORCH SALE, 891 Pilgrim, Southwest corner of Oak & Pilgrim, Birmingham. Thurs., Fri., 9 to 3 PM. 5 speed Schwinn tandam bike, GE stereo stereo and stand, Panasonic tape recorder, lamps, rattan nest tables and chair, wicker headboard and hanging shelf, other furniture, misc. household items.

SPORTING GOODS Sample Sale All New Merchandise, sold below Wholesale. Somerset Golf House, 2400 Golfview, Troy. Feb. 24, 25th, 9 AM-6 PM.

### VILLAGE FLEA MARKET

Woodward & 10 Mile, Royal Oak
OPEN SAT. & SUN. 11-7

## 711 Misc. For Sale Wayne County

SWIM Club Membership for Sale. Burton Hollow Surf & Racquet Club. Please call after 6PM 591-2062

WEDDING ring set, ½ carat blue white diamond. Appraised $1000. Best offer. 531-0797

SNOW Blade and accessories, $800. 2 sets snow ski-poles, $80. After 8 PM. 582-9694

AIR SANDERS, $15, air hose, high pressure $4.95, air hammers, new, Ingersoll Rand, half inch drive electric impact wrenches, $69.95 new Rockwell ⅜ inch electric drills, $12.95, new 5 HP 2500 watt gas driven generators, $339.95, new 3½ HP Briggs & Stratton gas engines, $59.95, new bench model drill presses with motor, ½ inch capacity, $159.95, new Hein Werner, 1½ ton, hydraulic garage floor jacks, $159.95; Lincoln 225 arc welders, $129.95, transmission jacks, $89.95, one ton chain hoist, $65.95, trolleys, $10.95, snad blasters, $46.95, new Delco batteries, $21.95 in lots of 10, air filters, $1, Monroe oil filters, $1.29, muffler clamps, 25 cents, battery termials, 39 cents, body hammers, $2, ¼ each drive torque wrenches, 50 cents, heavy duty 4 inch bench vises, $29.95. 220 pound anvils, $190.00 2 ton arbor presses, $119.95, 5 gallon GI gas cans, $9.95, new Black & Decker circular saws, $14.95, new 20 piece ¾ inch drive, socket sets, $79.95, over 10,000 ¼ inch drive sockets, 25 cents each, ⅜ inch drive 50 cents, ½ inch drive, 60 cents, ¼ inch drive ratchets, $1.50 each, 14 piece metric socket sets, $6. We have over three tons of Taper Shank drills, from ½ inch to 2½ inch, $1.50 per pound, files, three for $1.00. Masonry drills, 50 cents, gear pullers, $2.50, steering wheel pullers, $2.95. 60 inch rigid pipe wrenches, $59.95. Fifty gallon barrel pumps, $29.95, Jacobs Chucks, ½ inch capacity, $5.95, hose clamps, 25 cents, C lamps, 69 cents, steel marking stamps, 15 cents, door hinges, 10 cents each, milling machine, cross feed vices, $39.95, drill press vices, $12.95, 14 inch bolt cutters, $10.95, ½ inch drive, impact socket sets, $7.95, caster, $1 each, the above is a small sample of over 200 tons of tools we have in stock. Open weekdays, 10 am-6 pm, Sunday 10 am-3 pm, Kitts Surplus Sales 21726 Grand River, Detroit.

ESTATE SALE - 10 AM., Feb. 24th, 9955 Norborne, Redford Twp., 2 blocks west of Beech Daly, south of Plymouth Rd.

CONCRETE laundry tubs, free for removing from basement. 453-9049

WURLITZER Jukebox, 1950, converted to play 45's, excellent condition, $400. 478-2316

ANTIQUE VICTORIAN bed, $285. Service for 12, china, $95. Cloverleaf table, $80. Handmade quilt, $60. Old bookcase, marble top table, desk, clocks, lamps, miscellaneous. 427-9214

TWO Lavatory sinks. Call after 10AM. 421-0504

MOVING SALE, February 24 & 25, all kinds of goodies. 17371 Lennane, Redford Township. 537-4238

BASEMENT SALE: Friday and Saturday, 29469 Elmwood, Garden City, Near Ford Rd. and Middlebelt.

SMALL Dining Room Set. 2 Gerbil or Bird cages. 455-1773

NATURAL GAS 36" fireplace log set with automatic pilot. Excellent condition $150. 459-7359

CHAIN SAW - Pioneer, Model P25, 16 in. 2 chains, $130 firm. 459-2828

NANCY'S RESALE SHOP
Nancy's new & used articles. Articles taken on cons gnment.
OPEN TUES. - SAT. 10AM-5PM
FRIDAY 10AM-7PM
24914 Michigan Ave., Dearborn
563-9672

MARBLE Top Fisher pool table, good condition, automatic ball return, cue racks, special set of balls, $800 after 5pm 425-8844

COLLECTOR'S ITEMS. Eros, complete set of 4. Near mint condition. Bonus: 8 issues of Avant Garde. Best offer over $450. Those interested respond to 1010 Lafayette Plaisance, Detroit, 48207, giving name & phone number.

## 712 Bicycles For Sale

NEW 10 speed, $80. 427-9813

MAN'S 3-speed, used 3 times, excellent condition, best offer. Call anytime 576-4931

SCHWINN BICYCLES
ALSO USED, $20 - $24 - $28
JERRY'S
459-1500 933-9293

## 714 Business & Office Equipment

EVERYTHING to start a restaurant: Jackson dishwasher, broiler, range, refrigerator, steam table, sandwich table, ETC. Very reasonable. 227-4916 227-5591

PITNEY BOWES Copier, 8 months old, like new, with supplies and stand. $2,500.. 647-1414 or 264-3873

TWO 'L' shaped matching secretary desks, excellent condition. Call 353-6074

OFFICE Desk with typewriter shelf. $75 or best offer. 477-3521

BLOND WOOD 6' Credenza, needs refinishing. Days 642-2007

PITNEY Bowes Folding Machine, best offer. 851-6655

THREE M - copier VQC2, $1500, excellent condition, IBM card punch type 0029, Model A22, $1200. Mrs Banicki 588-6200 eves. 646-1612

OFFICE FURNITURE, used desks, chairs, files, drafting tables, folding tables, storage cabinet, miscellaneous 729-8756

NCR ELECTRONIC
Cash Register. Like New. Cost $1,595. Asking $695.
397-2333

## 715 Commercial Industrial Equipment

STEAM CLEANER, 900-0ET Clayton, like new, $650. Call 721-8104 or 495-9263

USED MACHINERY, tools, hardware for all trades. Scuba Gear. Buy, Sell, Trade. 242 S. Main, Clawson, 435-0944. Mon. thru Fri. 10 - 7 PM, Sat. 10 - 6 PM 435-0944

## 715 Commercial Industrial Equipment

HEIDELBERG SORD, 25¼ by 36". 1½ years old equipped with the latest electronics, under 2 million impressions. Like new condition. Weekdays 9AM to 4PM. 313-882-3400

## 716 Lawn-Garden & Farm Equipment

MASSEY FERGUSON Garden Tractor, 42in. grass cutter, snow plow, utility trailer, $725. 855-9560

LOG SPLITER, electric operated hydraulic, 7 ton, $350. 591-0138

SEVEN FT. Meyers Snow plow blade with cylinders, $250. 326-0936

BRIGGS & STRATTON riding mower, 5 H.P. $125 or best offer 689-1349

GARDEN TRACTER 7HP, electric start, snow blade, cutter, Misc. $350 851-2085

LOCK Mower, 70" like new, $1350 or best offer. Anytime 624-2875. Between 9 and 5PM 349-6740

MOWERS, leaf blowers, gas edgers, power rakes, days, 545-6676. Evenings, 549-2183

## 718 Building Materials

ATTIC INSULATION CHEAP
1000 sq. ft., 3½ in. blanket, $140
1000 sq. ft., 6 in. blanket, $240
Free delivery 1-227-4839

## 720 Farm Produce

HORSE HAY, RABBIT HAY
Mulch Hay, Straw, Rabbits, Firewood
GA 1-4484

## 722 Hobbies — Coins & Stamps

WANTED: Devoted Father wants complete and in working condition Early 1940 era Lionel Train Set and accessories. Cash 647-6247

LIONEL TRAIN, Standard Gage, 1939 model. Very good condition. Best offer 474-8117

HURON STAMP CO.
Postage Stamps for Collectors
Bought, Sold & Appraised
32580 Grand River
Farmington, Mich
474-0441

## 724 Camera Supplies

MINOLTA 101 body, 35mm x 2.8 lens, 2X flash, 58mm x 1.2 normal lens, cases. After 6 PM. 459-1267

PROFESSIONAL MAJESTIC tripod, easels, timer, color filters, dryer, much more. Argus C3 8mm projector. 357-4918

WANTED: BROKEN or unwanted Cameras needed by camera repair student. Please call evenings 537-3866

## 726 Musical Instruments

CABLE Nelson spinet piano with bench, excellent condition. $750. After 2 PM. 477-9762

LOWREY ORGANS
MID-WINTER SALE
Save $300 to $1200 NOW
ON ALL MODELS
21 USED ORGANS
PRICED FROM $388
Bloomfield Store Open Sun 1-5
EVOLA MUSIC CO.
Miracle Mile Center
2313 Telegraph 4977 Dixie Hwy
Blmfd. Hills Drayton Plains
334-0566 674-0433

BALDWIN PIANOS
MID-WINTER SALE
A NEW CONSOLE only $1195
WITH BENCH and DELIVERY
14 USED PIANOS FROM $488
Bloomfield Store Open Sun 1-5
EVOLA MUSIC CO.
Miracle Mile Center
2313 Telegraph 4977 Dixie Hwy
Blmfd. Hills Drayton Plains
334-0566 674-0433

HAMMOND T400 Organ, automatic rhythm, asking 1500. After 6PM 355-4944

CLARINET, BUFFET, wood, B Flat, excellent condition, $275. 534-7427

SHURE UNISPHERE B microphone, 20ft. cord $75. Ask for Bill 525-7448 722-2567

KIMBALL SWINGER 300. Has everything. Only 1 year old. Maple color. $1,300. After 5PM 459-1216

STULTZ & BAUER piano upright piano, built in 1894, needs tuning and completion of refinishing, $100. 642-2968

CORONET, Reynolds, excellent condition. $85. Call evenings 427-0379

ROTH Violin, ¾ size, Bundy Clarinet, $100 each 533-6856

CONN deluxe prelude electric organ, one year old, first owner, hardly used, $1,800 855-1397

EARTH B 2000, 200 watts bass amp with matching speaker cabinets. Lifetime warranty $600 626-7156

PIANOS FOR RENT
RECONDITIONED OR NEW
GRANDS - CONSOLES - SPINETS
(Option Plan Available). Ideal for Beginners or Serious Musicians
Open Mon. thru Sat. 9 AM-6 PM.
Grand River Pianos
14820 GRAND RIVER-DETROIT
837-0506

NEW CHOPEN'S
PLEYEL GRAND PIANOS
also
STEINWAY, BALDWIN, KAWAI
& other excellent pianos.
FORTE PIANO CO.
835-2540 272-9182

FLUTES or clarinets, like new, reasonable, guaranteed and delivered. 843-3427 928-4679

## 726 Musical Instruments

BABY GRAND piano, used by Pros $1,050 425-2124

THOMAS transistor organ, $650 642-9484

TRUMPET Bach Strad, silver, perfect condition $480 453-4152

PEAVEY PA mixer - amp 9 channels, high low equalizers, reverb, 400 watts, RMS on legs, excellent condition. $525 421-5896

LOWREY Genie 88 organ, 1 finger auto chord, base, rhythm, can't tell from new. $1695 356-4674

PIANO, dining room set, upright freezer, reasonable priced, after 6 pm 455-5140

GUILD D 50 Star Burst Guitar, like new, sacrifice $495 478-3212

CORDOVOX, CRD-2000, also Model CG-7, also CG-2 525-7389

NEW BALDWIN CONSOLE PIANO
-- $1,285 --
NEW HAMMOND ORGANS
-- From $1,168 --
Also Selection of
Used Pianos & Organs
Trades accepted, terms available
SMILEY BROS.
Bham. MI 7-1177
Detroit 875-7100
Dearborn 278-1324

OPLINGER MUSIC
RENT WITH OPTION!
ONE PIANO OR ORGAN
OF YOUR CHOICE
HAMMOND, BALDWIN
KOLHER & CAMPBELL
1. On a monthly basis
2. All money applied if purchased
3. Rental based on selection
Michigan's largest selection of keyboards, all sale priced. 43544 Van Dyke (19½ Mi.) 11-8 daily, 1-5 Sunday
254-1337 649-3213

HAMMOND T582 organ. Automatic rhythm & accompaniment, tone bars, 3 builtin speakers, builtin cassette recorder. Very best condition $2,350 332-3954

HAMMOND Spinet Organ, walnut cabinet, excellent condition $350 626-3246

PIANO, GRINNELL studio console. Refinished and restored with new strings and new hammer heads, by certified technician, $775 455-4660

120 USED Pianos, Consoles, Grands, Uprights, Players $395 to $1,295. Sun. 1-5. Days. 9-6. Scanlan's, 2200 Fenkell. 341-4880

## 728 TV, Stereo, Hi-Fi & Tape Decks

TWO black & white Zenith Televisions, 19", both good condition $12 each 464-1816

LaFAYETTE 1500TA stereo receiver, 50W C. Book shelf speakers 559-1870

STEREO, solid state, Sears, 6 speaker, walnut vineer cabinet record changer, 52" x 27½ x 16½, $30 525-9058

TV, 23" Black & White, Magnavox, Excellent condition $100 642-8926

ALL Channel 25 inch color console $145. Also 19 inch color portable. Both in excellent condition 358-0017

## 730 Sporting Goods

WEIGHT LIFTING bench & weights $40 KE 7-0761

SKIS K2 355MID. Tyrolia bindings New $169 649-3577

POOL TABLE and accessories, $75 261-6626

POOL TABLE, 4 x 8, slate top, good condition. Best reasonable offer 851-1653

SPORTING GOODS Sample Sale All New Merchandise, sold below Wholesale. Somerset Golf House, 2400 Golfview, Troy. Feb. 24, 25th, 9 AM-6 PM.

SLATE TOP Pool Tables. Deal direct with factory. Starting as low as $350. New & Used. Open daily 399-7255. 855-1314

## 732 Wearing Apparel

LADIES Clothes - Size 10-12, good condition, dresses, slacks, coats. Call after 6 pm 647-2028

SKI PANTS, childrens size 16, worn once, $20. Womans down vest, size Small, $25. Khaki 2 piece suit, boys size 16, $20 532-6027

BEAUTIFUL SUMMER Wedding Gown with Queen Anne neck and cap. Size 9. Never worn. $200 or best offer 349-4881 or 420-0396

MAN'S Raccoon Fur jacket, new, custom made, size 44, must see to appreciate. Call 476-2607

NATURAL SILVER mink cape, brand new, excellent condition, $1,100. 626-2983

FOX JACKET, like new. Size 12, reasonable 453-6284

## 738 Household Pets

GERMAN SHEPHERD-HUSKY MALE, 11 MONTHS, NEEDS FENCED YARD AND LOVING HOME. Birmingham Humane Society. 474-3474

ADOPT A PET
CALL 939-4240
OAKLAND
HUMANE
SOCIETY

LOVABLE MIXED BREEDS
PUREBREDS - Afghans, Beagle, Brittany Spaniel, Bouvier, Border Collie, German Pointer and English Pointer, Dalmation, Labrador, Irish Setter, Doberman, Bloodhound, Basenji, Cocker Spaniel, Keeshound, St. Bernard, Basenji, Springer Spaniel, Samoyed, Shepherd.
PUPPIES - CATS
OPEN 7 DAYS

## 740 Pet Services

SPECIAL
BABY COCKATIELS
BABY MALE PARAKEETS
(Guaranteed To Talk)
BIRD SALE
MIXED PUPPIES

LARGE SELECTION
Fancy Furniture for Felines
Sweaters & Coats for Dogs, all sizes
Travel Cages Training Equipment
Complete Services
Boarding & Grooming

**Pets 'N' Particulars**
22830 MOONEY AVE. Across from Farmington Plaza
OPEN MON.-SAT. 8-6 474-6806
Master Charge-BankAmericard

Sears

# WAREHOUSE OUTLET STORE SALE

Sears Warehouse Outlet Store is intended to provide Sears Customers with specially priced merchandise that is generally limited in assortment, usually 1, 2, and 3 of-a-kind, many discontinued models, some crate marred, some demonstrator models, some floor samples and some brand new. Although there usually is a wide selection of furniture, appliances, home entertainment and home improvement values, not all items are necessarily listed, and not all kinds are always in stock. Visit Sears Warehouse Outlet in Livonia soon and see the fine values available.

## 25% to 75% OFF

**Sears Regular Low Prices on Assorted Furniture, Appliances, Plumbing, Heating and Building Materials**

## FEBRUARY CLEARANCE SALE

STOCKROOM OPEN
TO THE PUBLIC

### LIVING ROOM FURNITURE

8 Sets—Special Love Seat & Matching Chair - Contemporary style - Herculon Fabric - Reg. Price - $349.95 Sale Price - $188.00 Set

6—Special Queen Size Sofa Sleeper - Reg. Price - $449.95 Sale Price - $299.88

8—Special Contemporary Love Seat - Brown - Herculon Fabric - Reg. Price - $299.95 Sale Price - $148.00

6—Special Brown Vinyl Sofa - Reg. Price - $329.95 Sale Price - $199.88

26—Assorted Sofas - Love Seats - Sleepers 30% to 60% OFF

56—Assorted Bookcases - Wall Units - Curios - Occasional Tables 35% to 60% OFF

### BEDDING

12—Special Twin Size Mis-Matched Sleep Sets Sale Price - $99.88 Set

12—Special Twin Size Matched Sleep Sets Sale Price - $128.00 Set

12—Special Full Size Matched Sleep Sets Sale Price - $148.00 Set

315—Assorted Size Mattress or Box Springs 30% to 50% OFF

26—Special Assorted King Size Box Springs - Reg. Price - $99.95-$129.95 Sale Price - $39.88

### BEDROOM FURNITURE

4—Special 4 Pc. Pine Bedroom Set - Reg. Price - $1095.00 Sale Price - $798.00 Set

3—Special 4 Pc. Traditional Bedroom Set - Reg. Price - $1095.00 Sale Price - $798.00 Set

76—Assorted Dressers - Chests - Beds - Nite Stands - Head Boards - Hutch Tops - Mirrors 30% to 70% OFF

### DINING & DINETTE

6—Special Formica Top Pine Tables - Reg. Price - $279.95 Sale Price - $68.00 ea.

31—Assorted Dining Room & Dinette Tables 50% to 70% OFF

29—Assorted Chairs - Buffets - Hutch Tops 40% to 60% OFF

### PRE-SEASON SPECIAL

Sears 1978 Best Selling Aluminum Folding Patio Furniture - Reg. $39.95 Lounge - $19.97 Reg. $24.95 Chair - $12.47 Reg. $29.95 Rocker - $14.97

### APPLIANCES

46—Assorted Large Selection of Gas & Electric Ranges - Double Ovens - Built-ins $25% to 50% OFF

21—Assorted Kitchen Range Vent Fans 50% OFF

16—Assorted Discontinued Models of Refrigerator - New In Cartons Save $100.00 to $130.00 Each

37—Assorted Refrigerators - All Styles Sizes and Colors 20% to 40% OFF

16—Assorted Portable Dishwashers 25% to 35% OFF

22—Assorted T.V. Sets - Stereo Sets 25% to 40% OFF

### HOME IMPROVEMENT & MISCELLANEOUS ITEMS

41—Assorted Combination Storm Doors 40% to 50% OFF

37—Assorted Riding Mowers - Tractors - Lawn Mowers 20% to 50% OFF

21—Assorted Furnaces - Vented Wall Heaters - Hot Water Tanks - Water Softeners 25% to 35% OFF

6—Assorted Oval Swimming Pools 25% to 35% OFF

**WAREHOUSE STORE HOURS**
Mon. thru Fri. - 9 am - 9 pm
Sat. 9 am - 5 pm

**Each of these advertised items is readily available for sale as advertised.

# Classified Automotive

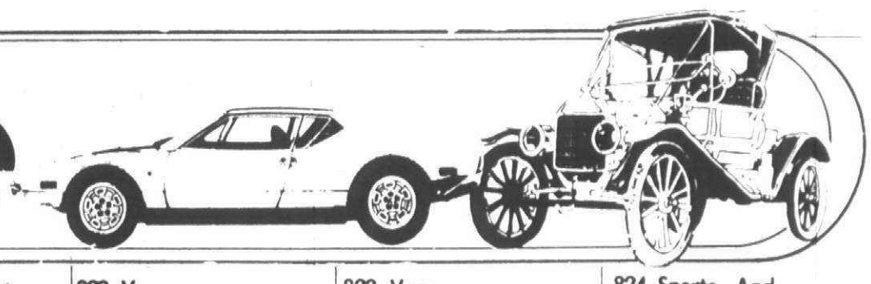

## 738 Household Pets

SHELTIE - POOS, curly & cuddly. 6 week old puppies. Excellent for family. $25 to loving home. 557-4972

SHEPHERD PUPS - Beautifully marked females, 9 weeks old, wormed, $20. 420-0842

FREE: German Shepherd mix. Tan, 9 months male. 532-6140

YORKSHIRE TERRIER, American, Canadian Champion sired, female, 8 weeks, $400. Or offer. 649-2373

BLACK Labrador Retriever puppies, 6 weeks old, need good home. Cheap. 643-4774 or 642-9385

MEXICAN Yellowhead parrot. Extensive talker - in excellent health. $550. 891-0700

ABANDONED BENJI type dog, adorable shaggy blond, medium sized male. Kind loving family only! 644-9059

FREE to good home, with children if possible - Collie/Husky, lovable female, spayed, all shots, 2 years. 455-2231

GOLDEN RETRIEVER puppies, AKC champion line, 9 weeks old, shots. Excellent pets or hunters. After 6pm. 375-0940

YORKSHIRE Terrier, male, 3 years old, nice coat, excellent health, $150. After 5 pm. 373-5750

MALE Cocker-mix, white, about one year, housebroken, all shots, unable to locate owner. Must have fenced yard. To loving, responsible people only. 879-7463

GERMAN SHEPHERD puppies. Mother German Shepherd, father unknown. $10. 729-9546

GOLDEN RETRIEVER, female, 8 months, registered, spayed. Wonderful dog, must sell, owner ill. $275. 624-2434

FREE TO Good Home. Old English Sheepdog, 14 months old. Call after 5 PM. 477-3546

SHIH TZU puppies. Black & white, 7 week old, AKC registered. $300, male & female. 464-1774

OLD English Sheepdog puppies, AKC, $100 to $175. Championship bloodline, big & beautiful. 595-7790

BEAGLES- Hard hunters, 3 males, 2 females. $50. & $75. 525-6468

HUSKIE PUPPIES, $35 each, beautifully marked. 476-0144

BOUVIER, 12 weeks old, shots, nails removed, papers. $200. 628-0570

YORKSHIRE Terriers, AKC, 7 weeks. 549-5619

AFGHAN, female, 6 months old. Silver. AKC show potential. 478-5829

FREE - ADORABLE, healthy puppies. Mixed breed. 476-5489

SOFT COATED Wheaten Terrier. Male, 9 months old. Housebroken. $300. 427-7038

COCKAPOO PUPS, 6 weeks old. $15 each. After 6 PM. 538-6576

DOBERMAN PUPS-AKC registered, shots, tails, wormed, red and black, $175. After 3 PM. 582-4123

GERMAN SHEPHERD male, 4 months old, black and tan. Shots, wormed, housebroken. $25. 354-5842

RED WING TICKET WINNER

Keith Andrew
36012 Schoolcraft
Livonia, MI 48154

Please call the promotion department of the Observer & Eccentric by 5 p.m., Friday, February 23, 1979, to claim your two free RED WING TICKETS. 591-2300, ext. 243.

CONGRATULATIONS!

BLUE-Gray Doberman, 100 lbs., age 20 months, all shots. Tail & ears clipped, male. $100. 261-9528

NORWEGIAN ELKHOUND, AKC registered, 7 months old, spayed, shots, $200. 459-7833

AKC registered Cocker Spaniel Puppies, born New Year's day. $165. 666-2340, 674-2728. 858-737

SCHNAUZERS - miniature, AKC home raised puppies. Stud service. Grooming. Bob & Pat Albrecht. 522-9380

SHELTIES - AKC, 5 weeks old, 2 tri's, 1 blue, all males. Shanna-Re Shelties. 459-3576

FREE puppies to good home. Half Labrador, half Huskie. 326-7120

MALE, Blue Great Dane, 2 years, obedient schooling $125 or best offer. After 5 P.M. 522-7987

ENGLISH SETTER pups, AKC-mixed, cute, lovable and terrific with children. 352-5628

SHELTIE PUPPIES - AKC, born December 19th. 425-7415

MYNAH BIRD - young, with cage, $200. After 5 pm. 453-7832

MIXED Lab and Cocker, female puppy, free to good home, 8 weeks, After 5PM. 478-2372

MIXED Puppy, Husky/Labrador & Collie, adorable pet, female. $10. 425-0154

## 738 Household Pets

PRETTY BLACK puppies with brown and white markings. 6 weeks old, $5. each. 474-4178

GREAT DANE pups, AKC blacks. Shots, $100 and up. After 6 pm. 273-2461

LOOKING for a warm, loving, country home for an affectionate male Irish Setter. AKC, excellent breeding lines. Must part, moving. After 3 PM, 261-8643 or 261-0224

OLD ENGLISH sheep dog puppies, AKC champion bloodline, wormed. $200 and up. 274-1521

FEMALE BOXER, 1 ½ years, spayed, excellent with children. $75. 349-8894

PUPPY, free to good home. Small dog. 453-8726

ENGLISH Springer Spaniels, Champion blood line. After 6 PM. 522-7906

FREE to loving home: female Lab mixed puppy. Late evenings 642-3769

NICE male cat, looking for good home, free. 464-1293

BOUVIERS, 3 months old, ears, shots, paper trained, nearly housebroken, great family pets and watch dogs. 437-8377

FREE! Gorgeous year old kitten, unusual taupe, white, gray. Spayed, declawed. 352-3084

POODLE Toy, 3 yrs. old, male. Relocating must find good home. References needed. 355-4768

YORKSHIRE, AKC top quality, 7 week male. 420-0285

AMERICAN ESKIMO Pups - Fluffy white, self clean coat, odorless. Champion bloodline. Shots. 981-0381

FREE TO Good Home: 11 month old Shepherd, male, neutered. Call 981-2086

BEAUTIFUL well trained Pointer, House dog, 5 yrs. old, approximately 80 lbs., all white, excellent with young children, must give him up. Free to good home. 642-3951

PLEASE ADOPT HEIDI and Roscoe. 2 yr. old Weimaraners. Mature person needing beautiful watch dogs and friends. Obedience trained, causes owner's Asthma. Call evenings. 348-2847

GOLDEN RETRIEVER puppies, AKC registered, champion stock puppy, shots, wormed, 268-7665

## 740 Pet Services

YORKHAVEN GROOMING SALON
Professional Dog Grooming
By "SYLVIA"
ALL BREEDS
You'll Like our Service
Your Pet Will Be Expertly TRIMMED
EARS CHECKED & CLEANED
NAILS CUT & FILED
BATHED & FLUFF DRIED
You'll Like Our Prices, Too!
421-1636
31001 Six Mile, Livonia
(⅛ Mile E. of Merriman)
OPEN 9AM-7PM DAILY
CLOSED SUNDAY

## 744 Horses, Livestock & Equipment

CORTINA 18" English Saddle, complete, $100 firm. 464-1873

ARABIAN HORSE, 12 years, unregistered. Professionally trained, good rider and good home, $350. 349-7433

SAWDUST 453-5565

## 800 Recreational Vehicles

THINK SPRING! Buy a 20' Monitor Travel Trailer, sleeps 6. International Travelall towing vehicle available. Call after 4PM or weekends. 349-0874

## 802 Snowmobiles

JOHN DEERE 1975. JDX-4. New track. $750. 453-4427

YAMAHA Enticer 1979, 300. $1200. 495-0827

SKI WHIZ, 1972 500 SST. Cover, extra belt & plugs. $350. After 7PM. 453-1564

GS, 1976, 300 Yamaha. Excellent condition. $625. 455-1326

EVINRUDE 1975 - 45 rotary snowmobile, features fine options, priced to sell. After 6 PM. 348-3566

PROFESSIONALLY built snowmobile trailers, 4 place, 7x16 ft., new tires. $580. After 9 AM, 557-1317

TWO 1977 Arctic Cats, 1 Pantera 5000, 1 Jag 3000. Low mileage, covers & trailer. 455-1425

RUPP RALLY, 1976 440. Low miles, good condition. $700. 449-4749

JOHN DEERE 1973 Model 600, 440 cc, electric start with cover, 1974 tri-way 2 place tilt trailer, all in excellent condition, $775. 326-9408

JOHN DEERE 400, 1975; Arctic Cat, 1973; Panther 400 and trailer, Complete package, $2000. Call after 5PM. 464-1264

SKI DOO 1971, good condition with attached sled. 851-5483

RUPP 1977, 440 Nitro, liquid cooled, good condition. 675 miles, $1250. 591-2227

## 802 Snowmobiles

RUPP 1974, 40 HP, electric start, cover, excellent condition. $600. old, $5. each. 661-1668 474-4178

KOWASAKI 1978, Invader, 440, Liquid, $2050. After 6 pm. 229-5035

POLARIS 1978. 440 Cobra, with trailer. Brand new, only used once. Must sell. $1700. After 4PM. 522-2440

FOX TRAC 1970, rebuilt 440 CC. Rupp engine, excellent condition, $390. 478-2437

JOHN DEERE, X6, 1974, excellent condition. New track, custom paint, cover, $750. 397-1748

SNOWMOBILES & TRAILER, $1400. 348-9225

SNOWMOBILE TRAILERS
1,2,3 & 4 places, Chippewa Trailer Sales & Service. 464-4370

## 806 Boats & Motors

BAYLINER, 1976, Bounty, 2850, loaded with extras, very clean conditio low hours, indoor winter storage paid, 651-3871

BASS Boat, 15' fiberglass with 35 HP Evinrude, tilt trailer, depth sounder, used 1 season. $3000. 477-6196

DONZI 1977, 350 Chevy engine, like new condition, trailer included, $9500. 682-4245

BAYLINER 1975 22½' Weekender. V.H.F. radio/telephone, sink, stove, etc. Loaded. 165 H.P. Merc Cruise I.O. Excellent condition. $8,000. 689-0582

ALUMINUM Starcraft, 14 ft. with trailer, 71/2 HP motor, full accessories and depth finder. 455-8123

SIROCCO, 1973, 15' Sailboat with Cuddy cabin, All fiberglass, excellent condition. $1600. 835-9833

19 FT. LIGHTNING sailboat, fiber glass, race equipped, new sails, trailer, $3600. 363-4372

SAILBOAT - 25' Folkboat, with motor trailer & extras, private owner, best offer or will trade. 1-419-726-1657, 1-847-6896

MASTERCRAFT 76, 18 ft., 302 inboard, with trailer. 453-1889

STARCRAFT 14½' Boat. Johnson 25 h.p. Pamco trailer. 1975 Package - Showroom condition. $1195. 937-8752

WELLCRAFT 1978 - 196 Sun Hatch 198 HP. Merc I-O. Less than 40 hours. Take over payment. Evenings. 537-0282

SEARAY 1977, 24 ft. flybridge, low hours, loaded, must sell. 542-1227

## 812 Motorcycles, Go-Karts-Mini Bikes

KOWASAKI 1977, KZ 1000, low mileage, Windjammer, III, extras, $2200. 474-3131

HONDA,1977, 550 S.S., 7,000 miles, custom seat & Sissy bar, excellent condition, $1400. Subaru Mini Brat Go-cart, red fiberglas body, never used. $600 or best offer. Kawasaki, 1974, 500 CC, $100 or best offer. 595-7689

YAMAHA 1970; best offer or $75 for parts. After 5:30 PM. 427-0657

## 814 Campers And Motorhomes

CLEARANCE SALE
72, 24 ft. Champion $5,495
73, 20 ft. Champion $4,900
73, 24 ft. Champion $6,450
74, VW Camper $3,995
74, 21 ft. Concord, $5,500
76, 31 ft. Titan $16,500
76, 21 ft. Concord $7,995
77, 25 ft. Concord $9,800
H.W. MOTORHOMES
981-1535

FORD 1976 Van 351 V-8 Mini-Home. Power steering & brakes, cruise, air conditioning, push-up top, TEC conversion, AM-FM-8 track, low mileage. $6,500. 645-2139

NOMAD 1976 21'. Excellent condition. Sleeps 6. Self-contained, tandem axle, refrigerator. $3,995. 464-9268

AIRSTREAM travel trailer, 1966, 26 ft., sharp in and out, $4600 or best offer. 474-3952

WNNEBAGO 1978 Sportsman Den, 25 ft., GM chassis, generator and roof air, loaded, 4,000 miles, $17,200. 455-1471

EXECUTIVE, 28 ft. motorhome, 1973, new Michelins, excellent condition, $18,500. 535-2322. 474-9241

RENT A MOTORHOME Luxuriously equipped to sleep up to 7. Families only. 651-5280

COBRA Trailer, 1973, 26 ½ ft. sleeps 6, self contained, perfect condition. $4900 or best offer. 455-2926

DODGE SWINGER, 1973, 28' - completely self-contained. Excellent condition. 30,000 miles, extras. $12,300. After 5PM. 422-7012

CHEVY 1978 Silverado deluxe camper special, 8200 ²g.v.w., 350 automatic. Power steering, brakes, windows, locks. Air, cruise, positraction, rustproofed, regular gas, 5600 miles, with Cricket 8' Camper, $8100; will separate. 532-5123

WINNEBAGO, 1973, 20 Ft. Fully equipped. Excellent condition. 353-5491

FOR RENT 1977 Coachman Motorhome, sleeps 6, non smokers, non drinkers. 421-5738

## 816 Auto-Truck Parts & Service

TWO G78-14 Kelly Springfield whitewalls on wheels, like new. $18. each. 626-7391

FORD TRANSMISSION 1968-1970, 3 speed, bolt on type, stick shift, $65. Good shape! 453-1293

## 816 Auto-Truck Parts & Service

FORD V-8, 351 engine parts. Some new; rest excellent. 422-1907

351 Cleveland, 3 speed $250. 390 Hypo, 4 speed $300. 1968 Ford Fairlane Fastback - Body - Cars from Florida $300. 15485 Burgess, Detroit. 427-2864

JAVLIN, 1971, front clip in excellent condition, also parts. Parts for 1967-8 Cougar. After 4:30 PM. 422-0453

FORD LTD, 1971. Parts for sale. New Die Hard battery. Call evenings. 478-3818

WHEEL COVERS
NEW & USED. Singles or set. Also for Pick-ups, Vans & Motorhomes.
SID SAVAGE
30254 Ford Rd., Westland
West of Middlebelt

## 820 Autos Wanted

CARS WANTED
Top Dollar Paid
$100-$2,000
We Come Out
AUTO CLEARANCE
32115 Michigan, Wayne.
722-2220

SELL YOUR CAR?
WE BUY ALL MAKES AND MODELS
CALL HAL ROBBINS, BUYER
851-7200
(WE PAY LIENS)
AUDETTE CADILLAC
LUXURY USED CARS
ORCHARD LAKE RD.
W. BLOOMFIELD

We Buy Used Cars
ALL MAKES & MODELS
ALSO TRUCKS
COMPLETE SELECTION OF CLEAN USED CARS!
Bill Brown
USED CARS
35000 Plymouth Rd.
Livonia, Michigan
421-7000

AVENUE AUTO SALES
PAY $ FOR YOUR CAR
OUT OF STATE CONNECTION
ANY MAKE
ANY MODEL
NEED NOT BE PAID FOR
'78's ON DOWN
ASK FOR BOB
AVENUE AUTO SALES
CLAWSON 435-4355

TEXAS BUYER needs 500 good used cars. Have cash. Law Motors - 21706 Schoolcraft. 532-6563

WANTED: 1974, 1973 or 1972 New Yorker, 2 door, loaded, cloth seats, excellent condition, low mileage. 532-9444

WE NEED CARS
ALL MAKES - ALL MODELS
HIGHEST DOLLAR PAID
WE'LL DRIVE YOU HOME
BOB DUSSEAU
LINCOLN-MERCURY
31625 GRAND RIVER
(Just W. of Orchard Lake Rd.
474-3342

WE BUY USED CARS & TRUCKS
North Bros. Ford
33300 Ford Rd.
Westland 421-1300
(East of Wayne Rd)
CHECK OUR PRICE BEFORE YOU SELL YOUR TRUCK OR VAN

MANSFIELD
SHARP CARS NEEDED
335-5900
338-8825

SELL YOUR AUTOMOBILE OR TRUCK TO TOWN & COUNTRY DODGE
TOP DOLLAR PAID
YOUR CAR NEED NOT BE PAID FOR
TOWN & COUNTRY DODGE
9 Mile & Grand River
Farmington
474-6750

WE BUY CLEAN USED CARS
TOP DOLLAR PAID
FOR IMMEDIATE CASH SEE
OAKLAND DODGE
Across from the Oakland Mall on 14 Mile Road
585-6093

Top Dollar PAID
FOR SHARP USED CARS
ANY MAKE
ANY MODEL
TENNYSON CHEV.
32570 PLYMOUTH RD.
LIVONIA
425-6500

SELLING OR TRADING YOUR CAR?
STOP BY & SEE WHY SO MANY PEOPLE TRADE AT
TURNER FORD
WE WON'T BE UNDERSOLD
at Maple & Coolidge
In The Somerset Area
643-7500

## 821 Junk Cars Wanted

ALL JUNK CARS
We Tow Top $$$
268-1090 (Toll Free)

HIGH$$ HIGH$$ WANTED
ON ALL JUNK CARS
Must have Title
RUBE'S AUTO SALES, INC.
40249 Schoolcraft
453-0371 525-5444
PLYMOUTH

$INSTANT$ $CASH$
FOR JUNK & WRECKED CARS
Call
E & M
474-4425

## 822 Trucks For Sale

BIG DISCOUNTS
ON ALL TRUCKS IN STOCK
LARGE SELECTION
Floyd Rice Ford
868-9810

FORD 1977 pick-up, F150 Ranger, 4x4, 351 CID, automatic, am-fm stereo, sports cap with camper insert & heater, new tires, mud & snow, undercoated, must see at $6200. After 5 pm. 464-7443

FORD 1977
½ TON PICK-UP
With cover. 6 cylinder, 3 speed, power steering, 17,000 miles
$3595
Fiesta AMC Jeep
1205 Ann Arbor Rd.
Plymouth
453-3600

FORD ¾ TON PICKUP, 4 x 4, 1978. V8, automatic, $6190. North Bros. 421-1376

GMC 1976 Sierra Classic automatic, air, cruise, am-fm radio, dual tanks, full Reese hitch, fresh paint, $3750. 652-2067. 651-0894

JEEP, 1973 pickup, 4 x 4, 6,000 GVW. V-8, power steering, $1,995. 626-4156

RAMCHARGER 1976, 4x4, automatic, 360, power steering, brakes, more, very clean. $5500. 422-6295

BRAND NEW!
'79 PICKUPS
$3996
JOHN ELDEN
CHEVYLAND
697-7700
5 MINUTES FROM CANTON
10 MINUTES FROM PLYMOUTH
$AVE $100 A MILE
I-94 SERVICE DRIVE
AT BELLEVILLE
OPEN MON - THURS 'TIL 9
• 3 available at this price
•Offer expires Feb. 28, 1979

CAMPER SPECIAL - 1977 Chevy Cheyenne pick-up, customized sleeper, 2 tone paint, deluxe interior and exterior package. 6 cylinder, excellent mileage. Like new, $3950 or best offer. 261-3244

CHEVROLET, 1978, Suburban, 305 V-8, power steering, brakes, air, low mileage, regular gas. $5800. 478-1491

CHEVY BEAUVILLE, 1978. 20 Club Wagon, 8 passenger, air, automatic, power, radio. Just 10,000 miles. $6,895. Bill Brown Ford, 35000 Plymouth Rd. 421-7000

CHEVY Crew-Cab 1975. Blue, automatic, power steering-brakes, good condition. 261-1648

CHEVY PICKUP 350
1974
½ ton, stick, equipped. $2195.

OPEN SATURDAY
LIVONIA VOLKSWAGEN
34501 Plymouth Rd. 425-5400

CHEVY PICKUP, 1970. V8, automatic, $695. Hines Park Lincoln-Mercury. 425-3036

CHEVY 1971 Cheyenne, half ton, 307, automatic, power steering, brakes, disc brakes, radio, dual batteries and tanks, good condition, $800. 478-2883

CHEVY 1977 Pickup, red and white, automatic, AmFm, air. $4150. After 6 PM. 476-5165

DATSUN PICKUP, 1976. Long bed, camper top. $2695. O'Hara Datsun, 35655 Plymouth Rd. 425-3311

DATSUN, 1976 pick-up long bed, camper cap, standard transmission CB, excellent condition. After 5 PM weekdays. 624-7462

DODGE 1977 pick-up,step side, all extras, clean, 11,000 miles, $4000. 477-9442

FORD COURIER 1978 with cab, excellent condition, 4 speed, am radio, slider windows, step bumper, snow tires included. After 6pm 652-6755

FORD F-100, 1973 Ranger. Automatic, power steering & brakes, many extras. Good condition. $1900. 534-4349

FORD F-100, 1978, short bed, flare side, AM- FM stereo, 6 cylinder, stick, $3,850. 464-1982

FORD F-150 PICKUP, 1976. Automatic, one owner. New car trade. Sharp. $3495. JACK DEMMER FORD 721-6560

FORD PICKUP, 1973. Automatic, V8, power steering. $1695. ALAN FORD, 1845 S. Telegraph, Bloomfield 543-2030

FORD PICKUP, 1972. Runs good. $949. ALAN FORD, 1845 S. Telegraph, Bloomfield. 543-2030

FORD RANGER PICKUP, 1973. Automatic, power steering. $1395. ALAN FORD, 1845 S. Telegraph, Bloomfield 543-2030

FORD 1966, dump truck and Meyers snow plow, $3500. good condition. 421-4484

FORD, 1967 250 ¾ ton, 4 wheel drive, 4 speed, heavy duty camper, rebuilt motor, 390 engine, good shape. $1750. 722-6923 or 326-1475

FORD 1969, ¾ ton, 360, 4 speed, rebuilt engine, new paint, $700. 525-6617

FORD 1971 ½ ton, 8 cylinder, new camper, $550. 453-7911

FORD 1973 pick-up. F-250, ¾ ton, heavy duty. Power steering, AM-FM, automatic, 360 V-8. $1,350. 645-0652

FORD 1974, Pickup - F350 super camper special, air, power steering, power brakes, dual tanks, low mileage, many extras. Excellent condition. 476-8107

## 822 Trucks For Sale

FORD 1974, ½ ton pick up, 8 track player, cap, 6 cylinder stick shift, F100. 261-0743

FORD, 1977, F100, short bed, automatic, power steering, brakes, AM-FM stereo, tape deck, custom interior, & paint, low mileage, excellent condition. $5500 or best offer. 729-3792

FORD 1977 F150-4 x 4. Power steering, power brakes, stereo. New 12Rx15 tires, excellent condition, must see, $5195. 522-6949

## 823 Vans

BEAUVILLE 1975, 350 V-8, passenger, power steering and brakes, cruise, AM-FM, Ziebart, air. After 5PM. 553-4837

BEAUVILLE 1978, air, cruise, tilt, 350 V8, rear heater, rally wheels, 3rd seat, large tank. 689-4281

BEAUVILLE 1978, loaded, all options, stereo, air, cruise, sport wheels, Silver & White deluxe, 10,000 miles, Extra Sharp. List $9,100, Sell $6,900. 464-8627

CHATEAU CLUB WAGON, 1977. Dark glass, air, 8 passenger. North Bros. 421-1376

CHEVROLET BEAUVILLE 1977, like new condition, blue & white, low milage, automatic, 293-6242

CHEVROLET 1978, Beauville Sport Van, 354 barrel, power steering, brakes, air, other options, 425-5635

FORD CLUB WAGON, 1977. 5 passenger. $3890. North Bros. 421-1376

FORD E-150, 1978. Cargo Van. 351, engine, automatic, power, 11,000 miles. $4,995. Bill Brown Ford, 35000 Plymouth Rd. 421-7000

FORD VAN, 1975. V8, automatic, power steering. $2590. North Bros. 421-1376

FORD VAN 1978, low miles, excellent condition, loaded. $6650. 261-7713

FORD VAN 1975 Chateau 351, power steering/brakes, 8 passenger, privacy glass. 326-7849 728-1693

FORD VAN, 1973. $1495. ALAN FORD, 1845 S. Telegraph, Bloomfield. 543-2030

## 823 Vans

CHEVY VAN, 1976. Automatic, power steering, power brakes. Only $1895. Avis Ford. Telegraph at 12 Mile. 354-3100

CHEVY 1977 Beauville, 3 ton, dark brown, saddle interior, all options, undercoated, dual alarm system, one owner, garaged & heated. Excellent condition. $6200. 925-7522 or 831-1265

CHEVY 1977, Beauville, ¾ ton, 8 passenger, power steering, power brakes, loaded. $5900. 595-7823

CHEVY 1977 Van, 292, stick 6, over 20 options. Rebuilt suspension, 11 x 15 all terrain tires. Must see to appreciate. Asking $4,700. 261-1807

CHEVY 1977, ¾ ton work van, V-8 automatic, $4100 or best offer. 455-2926 or 453-1011

CHEVY, 1978 1 ton Van. Excellent condition. $4,900. Call 7AM-7PM. 459-5550

DODGE Tradesma 100, 1978, air, radial tires, 4 speed overdrive, tinted glass, power steering and brakes. $4600 or best. 261-3484

DODGE VAN LWB, 1974
Automatic, power steering. 50,000 miles. $2495.
Falvey Motors-Troy 643-7870

DODGE VAN 1976, B-200, power steering, brakes, 6 cylinder, 3 speed, overdrive, Ziebarted, $3,500. 453-8594

DODGE Van 1977. Power steering, automatic, V8, am-fm stereo, mint condition. 12,800 miles, $3975. 261-1361

DODGE 1976 Van. 318, V-8, automatic, power steering & brakes, cruise control, rear heater, rustproofed, other options. After 6 PM: 477-4991

ECONOLINE 1973, chateau, club wagon, 5 passenger, power steering brakes, am-fm stereo tape. $1500 455-6725

FORD CLUBWAGON 1977, Chateau, captains chairs, privacy windows, dual gas, more. Must sell. $5150. 522-1242

CHEVY 10 WINDOW VAN, 1976. Air, am/fm stereo, 4 captains chairs. Privacy glass, 8 cylinder, automatic, power, 34,000 miles. $3,995. Bill Brown Ford, 35000 Plymouth Rd. 421-7000

## 823 Vans

FORD 1976 E 150 Chateau wagon, 8 passenger, captain chairs. Power steering, power brakes. Dual air conditioning, 351 automatic. Radials, trailer hitch and more, $4,600. 363-8283

FORD, 1976, Window Van, loaded, attractively converted, excellent condition. $4850. Paul, days, 427-3099

FORD, 1976, 150 Chatteau, V-8, 8 passenger window van, 351, power steering/brakes, automatic, air, stereo radio, dark glass, carpeting, 2-tone paint, 35,700 miles, $5100. 453-3745

FORD 1977 Econoline 125 wheelbase, customized interior. Air conditioning, many extras. Between 8 am and 5 pm. 459-0210

FORD 1977, power steering-brakes, V8, 8 track, air, trailer hitch, radials, low mileage, clean. $4100. 464-8583

FORD 1978, Econoline, 138WV, chateau, customized, power steering, brakes, air, FM, bed/dinette, extras. 8500 miles. 464-8134

FORD, 1978, E-150, power steering, brakes, stereo, customized, low mileage, like new, $6195. 421-1785

FORD 1979, chateau econ line 150, loaded, 3000 miles plus many options. $10,500 or best offer. 569-4178 or 569-8326

GMC GAUCHO 1977, silver, burgundy interior, cruise, radials, FM stereo. $5200. 522-3230

GMC MIDAS 1976, 4 captains chairs, icebox, dinette, AM-FM, plus. $3750. 464-6481

ROYAL SPORTSMAN 1975, 28,000 miles, 8 cylinder automatic, power steering/brakes, air, cruise, Ziebarted, and more. $3,800. 425-5189

SUBURBAN, 1978 Silverado, 350 V-8, 9 passenger, dual air, am-fm, cruise, loaded, rustproofed, 647-0401

FORD VAN, 1977. Short wheel base, automatic, power steering. $3695. ALAN FORD, 1845 S. Telegraph, Bloomfield. 543-2030

FORD 1974, F300 Van, 302 V8, automatic, power steering, power brakes, radio, air, 54,000 orginal miles. 422-9423

FORD 1975 150 window van, white, air, power steering, passenger seat, sliding side door, $1950. 569-0085

## 824 Sports And Imported Cars

Exclusive
MERCEDES-BENZ
Sales-Leasing
European Delivery
Parts - Service
Estate Motors Ltd
464 S. Woodward
Birmingham
644-8400

DATSUNS
See America's No. 1 Economy Cars. Most burn regular gas. Over 82 cars and 13 trucks to choose from. We will not be undersold. That's why we are Michigan's fastest growing Datsun Dealer.
Golling Datsun
NEW USED CAR TRUCK SERVICE PARTS
Leasing Custom GMC Vans
90 S. Telegraph 681-2900

DATSUN 1976, B210, automatic, AM - FM, rear defrost, 5 steel belted tires, 28,000 miles. $2,500. 356-0264. 557-2603

DATSUN 1976, B210, Hatchback, stereo, 4 speed, 45,000 miles. $2,475. 399-7203

CORVETTE, 1978, L-82. White, tape deck, loaded. Must sell. Best offer. 642-0577

CORVETTE 1961, misc. interior exterior parts, chrome. 1975 Corvette drive train. Best offer. 531-4027

CORVETTE 1975, 350 4-bbl, power steering, brakes, am-fm stereo, rear defogger, tilt & telescopic steering, 30,000 miles, 4 new tires, $7300. After 6 pm. 288-6965

CORVETTE 1978, metallic brown, tan interior, fully loaded, low mileage. 335-9714

CORVETTE, 1977, 4 speed, all options, $8200. After 5PM. 348-0299


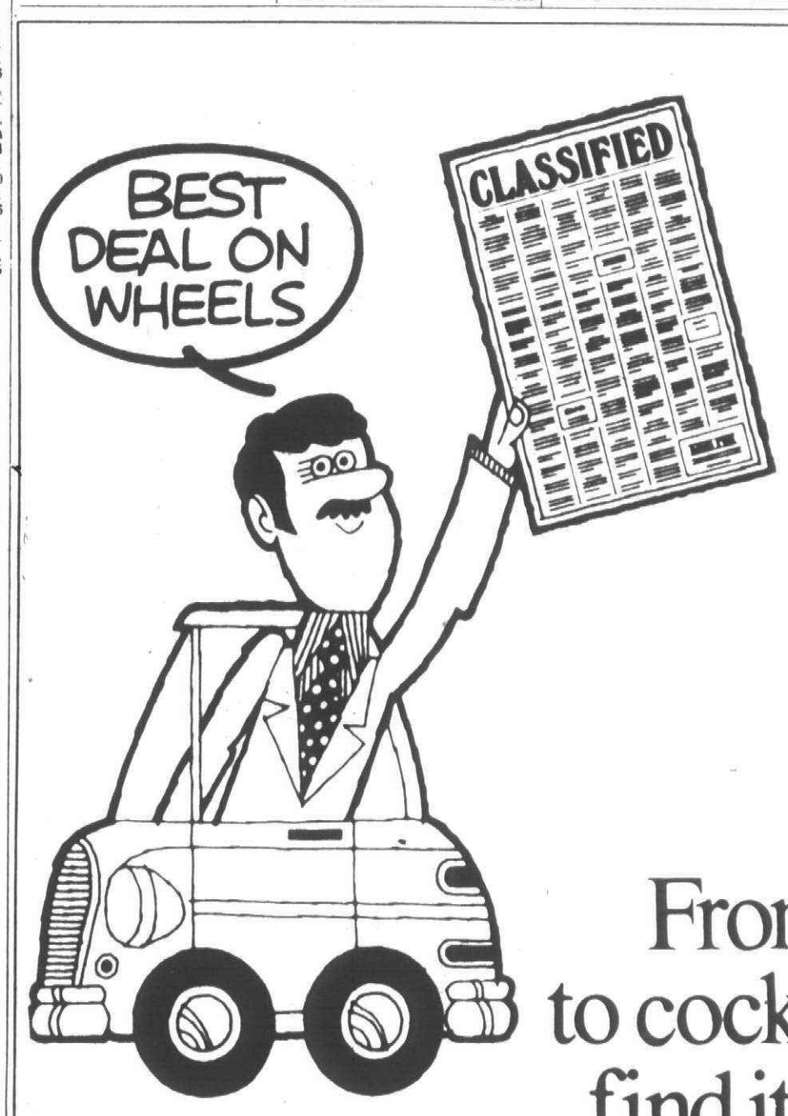


From cars to cockatoos, find it in the Classifieds.

Searching for a good pre-owned family auto is easier than you think when you shop the Classifieds! And while you're looking, you might just find something else you really like. We match buyers and sellers from the entire metro area . . . and beyond. So save yourself time, money and running around. Remember, whatever you want it's sure to be in the Classifieds!

Observer & Eccentric Classified Ads

644-1070 Oakland County
591-0900 Wayne County
852-3222 Rochester/Avon



816 Auto-Truck Parts & Service

BOB JEANNOTTE'S
WINTER SERVICE SPECIALS

Lube, oil & filter
V-6 engine
$15.20
FREE safety inspection with lube, oil & filter

COMPLETE ENGINE TUNEUP
includes all parts & labor
V-6 engine
Special $54.75

FRONT END ALIGNMENT
$16.60

Bring This Coupon With You.
Offer Expires 2/28/79

BOB JEANNOTTE PONTIAC
Open Mon. & Thurs. 'Til 9 p.m.
874 W. Ann Arbor Road — Just West of I-275
963-7192 Detroit Area
453-2500 Plymouth Area

## 824 Sports and Imported Cars

CAPRI 1974, 4 speed, AmFm, 69,000 miles, good condition, must sell, $1000. 358-0396

BMW, 1978, 320 I, sharpest on road, triple black, every option possible. Very low mileage. Must see. 886-4447. 799-3727

A BEAUTY - 1978 Capri Rally Sport, racing stripes, sun roof, loaded, low miles. 626-6468

CORVETTE 1977. Orange exterior, camel interior. Low mileage, excellent condition, $8500. 855-1752

CORVETTE 1978. Silver Anniversary- loaded, low miles, excellent condition. Under Warranty. $11,700. 349-7762

DATSUN 710, 1976. 2 door, AmFm, 4 speed, undercoated, like new. $2995. Bill Brown Ford, 35000 Plymouth Rd. 421-7000

DATSUN, 1976 280Z. New radials, air, stereo, low mileage. 397-2791

DATSUN 1978, B-210 Hatchback, excellent condition, air, AM-FM stereo casette, light blue with stripe. 455-8609

DATSUN 280Z, 1976. Low miles. Excellent condition. Must see. Extra sharp. North Bros. 421-1376

DATSUN 280Z, 1976. 4 speed, light blue. $4695. O'Hara Datsun, 35655 Plymouth Rd. 425-3311

EXECUTIVE
MERCEDES-BENZ
Best Selections
Prices & Service
In The Mid-West
Executive

Motor Werks LTD
21847 Van Dyke
at 8½ Mile
757-2900

FIAT
VOLVO
New - Used
Sales - Service - Parts

AUTO VILLAGE
10200 W. 8 Mile Road
Ferndale
541-6360

HONDA CIVIC 1978, Hatchback, Tuff-kote, rear window defogger, new snows, radio. Asking $3,400. 349-0244

HONDA 1974. Automatic, good condition. $1200 or best offer. 476-8106 or 478-6375

JAGUAR 1972, XKE, 2 plus 2, 12 cylinder, 36,000 miles, excellent condition, $7,995. Owner. 644-2228, weekends, Monday thru Friday 851-8200

JENSEN Interceptor, last model, low mileage, excellent condition, electric moon roof, one owner. Call after 8pm 313-671-1112

MECHANIC & TRANSPORTATION SPECIALS
1968 FORD WAGON, Automatic, 60,000 miles ..... $195
1971 VALIANT, 70,000 miles, automatic ..... $695
1974 DATSUN B-210, Automatic $795
1973 FIAT, 4 speed, 64,000 miles ..... $695
OPEN SATURDAY
LIVONIA VOLKSWAGEN
34501 Plymouth Rd. 425-5400

MERCEDES 1973, 280C, 70,000 miles, immaculate. Days 261-7262

## 824 Sports And Imported Cars

FIAT (41) MPG HWY
'79
STRADA
IMMEDIATE DELIVERY
JOE DWYER IMPORTS
Grand River at 7 Mile
537-2292

SUNBEAM 1967, Alpine, needs repair, best offer. 474-3131

TOYOTA, 1976, Corolla SR 5 sport coupe, 5 speed, new tires, good condition. $2995 or best offer. Ask for Terri. 352-8209 453-7187

TOYOTA, 1978, Corrola 1200, $3000. or best offer. Call after 5pm. 595-4609

TRIUMPH, '78 CLEARANCE
Triumph Spitfires, (5) left
Triumph TR-7, (3) left
Beat the '79 Price Increase
JOE DWYER IMPORTS
Grand River at 7 Mile 537-2292

VOLVO 142 1973, air, power steering, AmFm stereo, rear defoster, new Michelins. Excellent condition. 342-8766, 644-1422

VOLVO 164-E 1974, $4000 will negotiate. Call before 9, after 5. 887-6562

VOLVO 1974, 142, fm stereo, automatic, $2,690. After 6 PM 532-2564

VW'S & OTHER IMPORTS
WANTED
SEE MR. GONYEAU
FALVEY'S
643-7870

## 852 Classic Cars

TORONADO 1968, condition mechanically good, body good. Serious collectors & restorers only. $1500. After 5PM 522-1570

## 854 American Motors

AMC HORNET WAGON
1972
Automatic, air, power steering and brakes, 45,000 miles. $1395.
OPEN SATURDAY
LIVONIA VOLKSWAGEN
34501 Plymouth Rd. 425-5400

GREMLIN X 1974. Air, sport wheels, low miles. $1100. or best offer. 689-6989

GREMLIN X, 1974. Low mileage, good condition. $900. Call after 5 PM. 459-8684

GREMLIN 1974. 3 speed, low mileage. Good condition. $700. 477-2242

GREMLIN, 1973, automatic, power, like new, good on gas, Law Motors - 21706 Schoolcraft - 532-6563

MATADOR 1972. New tires, brakes. Automatic, power steering, air, 62,000 miles. Needs water pump. $500. or best offer. Before 6PM 453-8333

## 856 Buick

BUICK CENTURY, 1976. 2 door, V6, automatic, low miles, Sharp. Roger Penske Chev. 355-1600

CENTURY 1977, Special. Blue, white landau top, new tires. Excellent condition, call evenings. 455-2087

BUICK REGAL, 1977. Landau, 2 door, air, am/fm stereo, 350 engine, automatic, power, 20,000 miles. Only $4,895. Bill Brown Ford, 35000 Plymouth Rd. 421-7000

## 856 Buick

LE SABRE, 1972, 4 door, new battery, just tuned up, runs good. Call between 4-7 PM. 559-5767

BUICK ELECTRA 225, 1977. Landau, full factory equipment. This one is priced to sell at only $4495. Feister, 37401 Ford Road at Newburgh, 721-2400, after 6 call 721-2408

ELECTRA 1978. Silver, red interior. Loaded. Make offer. 357-5398

ESTATE WAGON, 1977, loaded, 9 passenger, $4,150. Call between 8:30 AM - 5 PM. 353-0222

ESTATE Wagon, 1973, fully equipped, good condition. New tires. $1300. 661-1057

ESTATE WAGON, 1973, 9 passenger, full power, factory air, AM-FM, tilt, one owner. Sharp. $950. Topp 535-6100

LESABRE 1974, Luxus 2 door, air, power steering & brakes, am-fm, Radials, 34,000 miles. $1450. After 6PM 453-4475

LE SABRE, 1976, many extras, automatic, cruise, stereo, etc. Anxious to sell, $3000. 851-6733

REGAL SPORT 1978, Turbo V-6, automatic, super loaded, low miles, excellent condition, $6,300. 453-4307

REGAL, 1976, real Puff, wife's car, rustproofed, V6, air, buckets, Landau top, 17,000 miles, 338-4481

REGAL 1979, landau top, power steering/brakes, cruise, rear defogger, air, snow tires, undercoated. $5,700. 543-2709

SKYHAWK 1975. V6, 4 speed, excellent condition. $2100. 485-4334

SKYHAWK, 1978, loaded, with astro roof, $5200. After 5PM 348-0299

## 858 Cadillac

CADILLAC COUPE DeVILLE, 1975. Red with white Landau roof. $3995. Hines Park Lincoln-Mercury 425-3036

CADILLAC SEDAN DeVILLE, 1978. Loaded including tilt, cruise, stereo tape, only 8,900 miles. Asking $9295. Hines Park Lincoln-Mercury 425-3036

CALAIS, 1976 coupe, full power, fully loaded. $4200. 326-1764

COUPE DeVILLE 1968, no rust. New tires, exhaust system, brakes, shocks, etc. $775. 455-3888

COUPE DEVILLE, 1977, excellent condition, loaded, power windows/trunk/antenna, fm stereo, 6-way seats, cruise control, rear defogger, tilt wheel, 24,000 miles, 1 owner. 544-3368

COUPE DeVILLE, 1975 Silver. Excellent condition. Loaded $4,200. 277-5523

COUPE DeVILLE 1975, excellent condition, loaded, Cabriolet roof, $4,500. or best offer. After 6 PM 576-1469

COUPE DeVILLE 1978, yellow leather, loaded, $8500. 455-2926 or 453-1011

ELDORADO 1978 Cabriolet. Triple white, loaded, 7800 miles. Make offer. 642-6191

ELDORADO 1975, loaded, moon roof, $4,500. Call 335-1830 or 644-8370

ELDORADO 1974, convertible, 29,000 original miles, excellent condition, Call & ask for Bill 525-7448 722-2567

SEDAN DE VILLE 1978, fully equipped, leather, 7500 miles, $9000. Call after 6 PM 645-1079

SEDAN DE VILLE 1978, 11,000 miles, sharp, loaded, $8500. 477-4304

## 858 Cadillac

COUPE DeVille, 1977, loaded, like new, tape player, cruise, Bimini beige exterior, rust interior, $6900. 355-5952

COUPE DeVILLE 1975, all options, silver with red leather, 25,000 miles, 642-3958

SEDAN deVille, 1976, Cream with vinyl roof, 34,000 miles, clean, all power, cruise, new Michelin tires, loaded. $5800 or best offer. 851-6236

SEDAN DeVILLE 1978. Silver & pewter, padded vinyl top, CB stereo, am-fm tape plus 19 other options, best offer. 354-3326

SEVILLE 1977 21,000 miles, triple blue, 4 door, excellent condition, $9200 firm. Call weekdays 8 am-6:30 pm 525-1860

SEVILLE 1976, light blue metallic, all leather interior, all power, AM-FM stero 8 track, air. 851-9500

SEVILLE 1978, dark brown, vinyl top, tan leather interior, wire wheel covers, stereo - tape, CB, 9600 miles, $11,300. Days, 556-4669. Eves. & weekends 626-7189

SEVILLE 1978, loaded, extra clean, 18 mpg., $11,750. 459-0936

SEVILLE 1978, Beautiful blue, like new, $10,950, Call after 5PM 421-6132

SEVILLE, 1978. Loaded, triple silver. Low miles, wife's car. $11,500. Call 8AM-5PM. 575-6030

## 860 Chevrolet

before you sell...
bring us your car
or truck!
we pay top dollar
immediate cash
SAVOIE
CHEVROLET
1900 W. Maple ¶15 Mile Rd.
14 miles e. of Woodward
643-8000

CAMARO RALLY SPORT, 1976. Automatic, power, low mileage. One owner. $3995. JACK DEMMER FORD 721-6560

CAMAROS 1977-78
COUPES
SEVERAL TO CHOOSE FROM
PRICED FROM $3995
EMMERT CHEVROLET
20000 Grand River at Evergreen
531-2828

CAMARO, 1974 LT. Power steering, brakes, air, AM radio. Nice interior, good condition. $2,450. After 5PM 937-8522

## 860 Chevrolet

CAMARO, 1978, 305 V-8, automatic, air, am-fm, dark camel 459-8277

CAMARO 1974. Excellent condition. Asking $3,195. 459-1805

CAMARO - 1977, air, am-fm stereo, 17,000 miles, best offer 644-8600 645-9417

CAMARO, 1977
RALLY SPORT
Like new. $4995
JACK SELLE BUICK
200 W. Ann Arbor Rd
Plymouth
453-4411

CAMARO 1978 V-8. Must sell, moving to New York. Pay off balance. $5,300 336-3100, Ext. 203

CAMARO 1972, air, 350 engine, good condition. 476-0183

CAMARO, 1973. Slightly Rusted. Excellent Motor - Best Offer. 722-0475

CAMARO, 1978 Z28. 4 speed. Air, full power, stereo, warranty, extras. Best offer 538-3691

CAPRICE CLASSIC 1978, 3 seat wagon, loaded, extended warrenty, 9,400 miles 459-0136

CAPRICE 1978 Classic, 4 door, well loaded, rustproofed, $5450. 651-4649

CAPRICE 1974 Estate Wagon, all power, air, cruise, rustproofed, excellent condition. 453-0632

CAPRICE 1977 Classic, 4 door, excellent condition. 22,000 miles. $4400 or best offer. Must sell. 645-9809


USED CAR BARGAINS
LEO CALHOUN

1978 FORD LEISURE VAN
4 captains chairs, table, full width bench in back, fully carpeted, cruise control, air conditioning, stereo, side picture windows, brown & gold, 15,000 miles. $8850

1977-78 THUNDERBIRDS
7 to choose from. Priced from $4395

1974 GRAN TORINO WAGON
Dark green, 8 passenger, power steering, power brakes, air conditioning, rear defroster, stereo, cruise, luggage rack. 43,000 miles. $2195

1976 MONTEGO MX BROUGHAM
4 door, full power, factory air conditioning, stereo, rear defogger, speed control, low miles. $3195

1977 MUSTANG
2 door, cream, automatic, power steering, AM/FM stereo, 11,000 miles. $3495

1978 F-150 SUPERCAB
Black, automatic, power steering, power brakes, air conditioning. $5295

1978 FORD F-250 SUPERCAB PICKUP 4x4
V-8 automatic, power steering, power brakes, stereo, sliding rear window, front power winch $7595

1975 MAVERICK
2 door, 6 cylinder, automatic, power steering, 29,000 miles, like new in and out. $2495

1977 LTD LANDAU
4 door, full power, air, stereo. $4795

1978 FAIRMONT
2 door, automatic, power, air conditioning, stereo. $3995

1978 CHEVROLET
4 wheel drive Pick-up, V-8, automatic, power steering, power brakes, roll-bar. $6995

WE BUY CLEAN
LOW MILEAGE CARS
LEO CALHOUN
453-1327 Ford 41001 PLYMOUTH RD.
"Where Customers Bring Their Friends"



GLASSMAN OLDS INC

1977 DODGE VAN
Power steering, power brakes, automatic, V8, air conditioning, cruise control, stereo 8 track just 19,000 miles. Only $4995.

1974 CUTLASS SPORT
Power steering, power brakes, air conditioning, am/fm radio, vinyl top and much more. $2395.

1979 CORVETTE
Power windows, power door locks, air conditioning, tilt wheel, cruise control, leather interior, stereo, defogger, automatic, just 100 miles. Call us for the best price in town!

1976 COUGAR XR7
Power steering, power brakes, air conditioning, am/fm stereo console, only 22,000 miles. Just $3995.

1976 CUTLASS VISTA CRUISER
Loaded! Including stereo, power windows, air conditioning, luggage rack & much more! $3595.

1977 98 REGENCY
Loaded! Including leather interior and am/fm stereo - hurry! $5195.

1977 MUSTANG
Power steering, power brakes, air conditioning, am/fm, only 10,000 one owner miles. $3695.

One year 12,000 mile service contract available on any used car now in stock.
Sales Open Mon. & Thurs. 'til 9
28000 Telegraph Rd.
Southfield 354-3300



BOB SAKS #1 OLDS DEALER In MICHIGAN
GIANT
'79 INVENTORY SALE
CHOOSE FROM...
7 Diesels 10 Starfires 20 Omegas
25 Toronados 25 Wagons 25 Olds "98"s
25 Olds "88"s
Over 50 Company Owned Demos
Beat the January Price Increase Buy Yours Today
NEW 1979 CUTLASS
250 IN STOCK
Sale Ends Fri. Feb. 23rd All Cars Subject To Prior Sale
Buy Yours Today!
NEW 1979 TORONADO
full factory equipment

$9175
Order Yours Today From The WORLD'S #1 TORONADO DEALER.
We Want To Shake Your Hand
GM QUALITY SERVICE PARTS GM
GENERAL MOTORS PARTS DIVISION
BOB SAKS
OLDSMOBILE
GRAND RIVER
AT DRAKE RD.
FARMINGTON

CALHOUN'S DEMO DAYS ARE HERE AGAIN!

SAVE UP TO $3000

OFF LIST PRICE
DURING OUR DEMO SALE

1978 GRANADA GHIA
4 door, V-8, automatic, power steering, power brakes, tinted glass, white sidwalls, air conditioning, power seats, windows and locks, stereo, rear defroster and more. No. 64004. $5595

1978 GRANADA
4 door, V-8, automatic, power steering, power brakes, white side walls, tinted glass, air conditioning, rear defroster and more. No. 84013. $4595

1978 GRANADA
4 door, V-8, automatic, power steering, power brakes, air conditioning, tinted glass, white sidewalls, vinyl top, interior decor group and more. No. 84016. $4695

1978 GRANADA
2 door, V-8, automatic, power steering, power brakes, air conditioning, tinted glass, white sidewalls, rear defroster, radio, and more. No. 84034. $4695

1978 GRANADA ESS
V-8, automatic, power steering, power brakes, air conditioning, tinted glass, power seats, windows and locks, am/fm stereo, aluminum wheels, leather seats, rear defroster and more. No. 84080. $5895

THROUGH MARCH 15
All Cars Subject to Prior Sale

1978 FAIRMONT
4 door, V-6, automatic, power steering, power brakes, air conditioning, tinted glass, stereo, white sidewalls, interior and exterior decor groups, vinyl top, rear defroster and more. No. 85025. $4595

1978 FAIRMONT FUTURA
2 door, V-6, automatic, power steering, power brakes, air conditioning, tinted glass, white sidewalls, rear defroster, interior decor group, stereo, and more. No. 85077. $4895

1978 FAIRMONT FUTURA
2 door, V-6, automatic, power steering, power brakes, air conditioning, tinted glass, white sidewalls, am/fm, wire wheel covers, and more. No. 85127. $4595

1978 FAIRMONT FUTURA
2 door, V-8, automatic, power steering, power brakes, air conditioning, tinted glass, white sidewalls, stereo, rear defroster and more. No. 85138. $4795

1978 LTD LANDAU
2 door, V-8, automatic, power steering, power brakes, white sidewalls, tilt wheel, speed control, rear defroster, air conditioning, stereo, tinted glass, light group, power windows, split seats and more. No. 81015. $5595

DEMOS

1978 THUNDERBIRD
DIAMOND JUBILEE EDITION
Loaded with moonroof and more. No. 86036. $7995

1978 THUNDERBIRD
DIAMOND JUBILEE EDITION
Loaded with moonroof and more. No. 86187. $8195

1978 LTD LANDAU
2 door, V-8, automatic, power steering, power brakes, split seats, tilt wheel, speed control, white sidewalls, air conditioning, stereo and more. No. 81039. $5195

1978 LTD LANDAU
4 door, V-8, automatic, power steering, power brakes, white sidewalls, convenience group, tilt wheel, full power (windows, seats & locks), air conditioning, rear defroster, am/fm stereo tape, Landau luxury group and more. No. 81046. $6395

1978 LTD LANDAU
4 door, V-8, automatic, power steering, power brakes, white sidewalls, aluminum wheels, convenience group, tilt wheel, full power (windows, seats & locks), air conditioning, rear defroster, Landau luxury group and more. No. 81048. $6695

1978 LTD
4 door, vinyl top, V-8, automatic, power steering, power brakes, white sidewalls, split seats, tilt wheel, speed control, air conditioning, stereo, power door locks, rear defroster, and more. No. 81098. $5395

1978 LTD II BROUGHAM
4 door, V-8, automatic, power steering, power brakes, white sidewalls, air conditioning, power windows and seats, tilt wheel, speed control, wire wheel covers, rear defroster, power door locks and more. No. 83001. $5695

SAVE UP TO $3000 • SAVE UP TO $3000 • SAVE UP TO $3000 • SAVE UP TO $3000

LEO CALHOUN Ford
41001 PLYMOUTH ROAD
PLYMOUTH
453-1100


D&E

## 860 Chevrolet

CAPRICE 1978 Estate Wagon. 9 passenger, 8,800 miles. AM-FM-Stereo. Air, Power steering, brakes & door locks; luggage rack. Asking $6,000. Union Lake: 363-9415

CAPRICE 1978 Classic 4 door. V-8, air, stereo, extras. 9,000 miles. $5,300. 642-5387

CAPRICE, 1974, Estate Wagon, 2 seat, full power, air, cruise, excellent mechanical. Asking $1995. 562-1550

CAPRICE 1978, Estate 3 seat wagon, air, stereo, cruise, rustproofed, more. 13,000 miles. $6300. 425-7255

CAMARO 1978 Z-28. Air, automatic, radio, sharp, 8000 miles. GM Executive car, $6095. 661-4641

CAMARO, 1978. Air, power steering, brakes, AM-FM stereo with tape deck. 9,000 miles, rear defogger. $5,000. 535-9601

## 860 Chevrolet

CAPRICE, 1978, Classic Estate 3 seat wagon, every option available, including factory CB, sticker $8304, GM exec, selling for $6300. 477-0190

CHEVELLE, 1975 Malibu, two door, power steering, brakes, air, am/fm stereo 8 track, rustproofed, 453-0632

CHEVETTE 1978, 2 door, 4 speed, am-fm, custom interior, low miles, $3000. Eves. 326-0829

CHEVETTE 1976, 1.6 rally, 4 speed, AM-FM, rear defogg, undercoat, radials, low miles, $2195. 338-1792

CHEVETTE 1978. AM-FM, automatic, rustproofed, luggage rack, 2 door. 8,000 miles. $3,400. 459-6774

CHEVETTE, 1978, clean, a nice car. 626-3250

CHEV. MALIBU CLASSIC, 1975. V8, automatic, air, red and white. Roger Penske Chev. 355-1600

## 360 Chevrolet

CHEV. MALIBU, 1975. 2 door, 8 cylinder, automatic, power, am radio. $2,295. Bill Brown Ford, 35000 Plymouth Rd. 421-7000

CHEVY CAPRICE, 1975. 2 door hardtop, automatic, radio, power, vinyl roof. Extra sharp. $2695. HARGROVE OLDS, 33225 Michigan Ave., Wayne 721-3650

CHEVY CAPRICE CLASSIC, 1978

2 door, power steering, power brakes, full factory equipment. $4995.

EMMERT CHEVROLET
20000 Grand River at Evergreen
531-2828

MALIBU 1978, Classic, 2 door, air, automatic, V-8, power steering, brakes, $4100. 851-7842

MALIBU 1978 Stationwagon, V8-305, automatic, power brakes-steering-windows, air, AM-FM stereo, excellent condition. 474-5146

## 860 Chevrolet

CHEVY Wagon, 1976, 9 passenger, factory air, Am-FM stereo, runs looks like new. $2500. After 3PM, before 8AM 427-7389

CHEVY 1975 Suburban. Good condition. Power steering, brakes; air, cruise, tilt steering. $4,500. 981-2848

FLEETSIDE sport pick up, 1979, 305 V-8, automatic, power steering and brakes, air, many options. Call after 6PM. 522-5781

IMPALA 1969, 2 door, 62,000 miles, 350 4-barrel, good running, new shocks, muffler. $800. 642-6847

MALIBU CLASSIC 1978, V-8, power steering, brakes, air, cruise, extras, 20,000 miles, $4800. 478-6353

MALIBU Classic 1975. Power steering, brakes, am-fm. $1800. 981-2663

MALIBU, 1973, excellent condition, $1295. Old Car Down. Law Motors, 21706 Schoolcraft - 532-6563

MONTE CARLO, 1978, air, power steering/brakes, excellent condition, $4950. 14,000 miles. 642-0376

## 860 Chevrolet

MALIBU 1978 Classic, 2 door, landau, coupe, light tan, air, am-fm stereo, power windows, door locks, steering, brakes, delay windshield washer, rear window defogger, 18,000 miles, excellent condition, $4650. Days 354-5665. Eves. 644-5228

MONRE CARLO 1978, low mileage, excellent condition, aif, am-fm radio, other options, 626-3814

MONTE CARLO, 1976, V8, automatic, air, silvermetallic. Roger Penske CHev. 355-1600

MONTE CARLO 1977. Air, power steering & brakes. 37,000 miles, Excellent condition, $3,950. 474-8375

MONTE CARLO 1977 17,000 miles, air, power steering, brakes, tilt wheel, AM-FM stereo, $4300. 477-8339

MONTE CARLO 1978. Air, special interior, tilt steering, V-8, cruise, power brakes & steering, rustproofed, AM-FM-Stereo, much more. $5,800. 464-5262

MONTE CARLO, 1978, Landau. Dark carmine, 12,000 miles. Every option. Excellent condition. $6195. 644-8839

MONTE CARLO 1972, gold with white vinyl top, radial tires, cloth seats, radio, automatic 350 V8, air. 64,000 miles, $1,100. 397-0694

MONTE CARLO 1978, V-8, power steering, brakes, windows, locks. Cruise control, rear defogger, AM-FM stereo, dark Carmine, 7,500 miles, excellent condition, 6 months old, end of year model, $5,900. Call after 7:30PM 595-8904

MONTE CARLO 1976 Landau, perfect. 661-5218

MONTE CARLO, 1975, Landau, full power, factory air, AM-FM stereo, tilt and more. $2250. Topp 535-6100

MONTE CARLO 1978, low mileage, air, power, V-8, loaded. $5850. 646-1196

## 860 Chevrolet

MONTE CARLO, 1977 LANDAU

Air, low miles, won't last long. $4695.

JACK SELLE BUICK
200 W. Ann Arbor Rd.
Plymouth
453-4411

MONTE CARLO, 1978, air, power steering/brakes, excellent condition, $4950. 14,000 miles. 642-0376

MONZA HATCHBACK, 1975. 2 door, automatic, radio, heater. $1595. O'Hara Datsun, 35655 Plymouth Rd. 425-3311

MONZA 1975, red, good condition, 4 cylinder 4 speed, power steering, under 27,000 miles. $1,450. After 5 PM 641-9216

NOVA, 1973, $250. Ford, 1967, Galaxie, $180. Both drivable but need work. 459-1822

NOVA 1974, hatchback, automatic, air, good condition, low mileage. $1595. Call after 7PM 453-2899

NOVA 1974, power steering, new tires, AM-FM 8 track, rear defroster, rustproofed. $1295 or best offer. 522-4445

NOVA, 1977, 2 door hatchback, V8, automatic, air, Aqua Blue. Roger Penske Chev. 355-1600

RED TAG SALE

Come see our fine display of Used Cars and Trucks. Prices are marked in windows for your shopping convenience.

ROGER PENSKE CHEV.
TELEGRAPH RD. OPPOSITE
TEL-TWELVE MALL
355-1600

## 860 Chevrolet

NOVA 1978, custom coupe, FM, 4 speed, steel radials, other extras. Best offer. 645-0716

VEGA 1973. 42,000 miles, some rust, new battery. Good tires, $300. 522-2571

VEGA, 1974, Estate wagon, mint, low mileage, rear speaker, air, radials, no rust. 644-8423

VEGA, 1976. Hatchback, nice car. $1,995. Hines Park Lincoln-Mercury 425-3036

## 862 Chrysler

CHRYSLER CORDOBA, 1975. Air, stereo, power windows, cruise, triple black. Only $3395. Hines Park Lincoln-Mercury 425-3036

CHRYSLER NEW YORKER, 1974. Brougham. 4 door, air, am/fm stereo, tilt, cruise, full power, vinyl roof. 50,000 miles. $2,495. Bill Brown Ford, 35000 Plymouth Rd. 421-7000

CORDOBAS, 1975, 1976, 1977, 1978. Too many, too cheap! Feister, 37401 Ford Road at Newburgh, 721-2400, after 6 call 721-2408

CORDOBA, 1977, Excellent condition, many extras, undercoated, plush interior, wire wheels, 26,000 miles, $4750 453-6284

CORDOBA, 1977. 318, 8 cylinder, air, automatic, power, console, buckets, rear defogger, landau roof, only 22,000 miles $4,195. Bill Brown Ford, 35000 Plymouth Rd. 421-7000

CORDOBA, 1976, regular fuel, loaded, sharp and clean, leather interior, road wheels, air, $3600. 591-0665

LE BARON 1978, many options, excellent conditon, 23,000 miles, priced to sell, $4600. Eves. 661-4093

NEWPORT 1973, good condition, am radio, air, 4 new tires, low miles, $825. Ask for Kurt 645-9058

NEWPORT 1970. Needs repair r' he front fender. Good transportation. $250. 535-2929

NEW YORKER, 1977, Brougham, St. Regis. Full power, low miles, am-fm tape. Rear defroster. Best offer. 851-0569

NEW YORKER, 1974, Brougham, 45,000 miles, air, power windows, locks, steering, brakes, cruise control, AM-FM radio. Other extras. $2375 or reasonable offer. After 6 PM 646-5682

## 864 Dodge

ASPEN 1977, 318 V8, power steering, power brakes, automatic, rust proofed, AmFm stereo 8 track, 4 speakers, vinyl roof, low mileage. After 4:30 PM 474-0769

CHARGER, SE, 1971, 383, 4 speed, triple black, mags, new tires. One-of-a-Kind! 397-1472

CHARGER 1978 Special Edition, loaded, must sell. $5,800. 427-7702

CHARGER 1973 Brougham, air, power steering, brakes, $1450 or best offer. 525-4611

CORONET 1965, stick, 6, only 29,000 miles, excellent mechanically. One owner, $600. 453-2603

DART 1975, immaculate, 6 cylinder, automatic, power steering, radials, 20,000 miles, no rust, lady's car. $2,400. After 4:30 PM 274-6202

DODGE ASPEN, 1977, 2 door, am/fm stereo, landau roof, 6 cylinder automatic, power, 15,000 miles, only $3,495! Bill Brown Ford, 35000 Plymouth Rd. 421-7000

DODGE DART, 1975. 4 door, 6 cylinder, air, automatic, radio, power, $1,895. Bill Brown Ford, 35000 Plymouth Rd. 421-7000

DODGE STATION Wagon, 1973, like new condition, $1,200. 293-6242

## 864 Dodge

DODGE, 1977, 9 passenger wagon, loaded, 22,000 miles, $4595. Prime condition. 647-3991

MONACO BROUGHAM 1974, mint condition, loaded, luxury options. Original owner. $3 39,000 miles. 399-5261

MONACO, 1975 Brougham. Air, loaded. Excellent condition. $2,500 or best offer. 534-2599

OMNI 1978, automatic, am-fm stereo, luggage rack, deluxe interior, 10,000 miles. Best offer. 569-7516

OMNI 1978, premium exterior, custom interior, many extras. Low mileage, $4,000 Firm. 459-9738

ROAD RUNNER, 1969, needs work, all or for parts. Best offer. Call before 3 PM 272-1173

## 866 Ford

ELITE 1976. Excellent condition, air, AM-FM stereo, $3,400. 722-0212

FAIRMONT 1978 Squire station wagon, loaded, 981-1965

FAIRMONT 1978, power steering, 6 cylinder, air, AmFm cassette, and more. $3,600. After 5 PM 397-1027

FAIRMONT, 1978. 8,500 miles. $3680. North Bros. 421-1376

FAIRMONT, 4 DOOR, 1978. 4 cylinder, white sidewall tires, radio, power steering, power brakes, automatic. $3495. Call Bill Hickey 355-5816

ELITE 1976. Power steering. Brakes, air, AM-FM 8 track tape, excellent condition. $3800 or best offer. KE7-4764

FIESTA GHIA 1978, am-fm, ziebart,sun roof, 35 mpg, must sell, $4,100. 884-8887. After 6 PM, 644-1985

COMET 1975, 4 door hardtop. Automatic, air, power steering, brakes, bucket seats, low miles. $1900. 427-0364

ELITE, 1974. Air, stereo, vinyl roof, 351 engine, automatic, power, only 23,000 miles. $2,795. Bill Brown Ford, 35000 Plymouth Rd. 421-7000

ELITE 1974. Air, AM-FM 8 track stereo, rear defog, triple black, $1800. 522-3627

ELITE 1975, power steering, brakes, windows, locks, air, cruise, rear defrost, light package, 6 way power seats, am-fm stereo, deluxe interior, wire wheels, new radials, excellent condition, $3,100. Ask for Jim, 427-8397. 477-7696

ELITE 1975, 1 year old radials, power steering, brakes, windows, air, tilt. $1950 or best. After 6PM, on 2-23rd, 338-2366

FIESTA 1978, decor group, AmFm radio, Michelins, rust proofed, $3,700 or best offer. 537-5171

FIESTA, 1978½, Ghia, air, all extras, like new, low mileage. $4500. After 6 PM 852-1299

FORD LTD, 1977. 4 door, air, AM/FM tape, vinyl roof, 351 engine, automatic, power, 28,000 miles. $3995. Bill Brown Ford, 35000 Plymouth Rd. 421-7000

FORD THUNDERBIRD, 1978. Automatic, air, custom interior, medium blue metallic Roger Penske Chev. 355-1600

FORD TORINO, 1973. 2 door, 302, 8 cylinder, automatic, power, radio, 64,000, good transportation. $950. Bill Brown Ford, 35000 Plymouth Rd. 421-7000

GALAXIE, 1969, good condition, 77,000 miles, $750. 478-7189

GALAXIE 1971, 500, power steering & brakes, air, 41,000 orginal miles, nice car, $850. 477-1837

GALAXIE 500, 1974. 4 door, air, 8 cylinder, automatic, power, rustproofed, 56,000 miles. One owner. $1,695. Bill Brown Ford, 35000 Plymouth Rd. 421-7000

GRANADA GHIA, 1976. 4 door, air, stereo. Only $2680. North Bros. 421-1376

GRANADA, 1978. 2 door, 6 cylinder, automatic, power steering and brakes, air conditioning, am/fm stereo, tinted glass, landau vinyl roof, 8,000 miles. $4,395. Bill Brown Ford, 35000 Plymouth Rd. 421-7000

GRANADA, 1978, warranted. 8 cylinder, automatic, stereo, air, loaded. Power, vinyl top, $5300. 437-6113

GRANADA 1977, 4 door, 12,000 miles, stereo, air, power steering, brakes, 302 engine, excellent condition, $3,900. Evenings, Ke 7-6284

GRANADA 1977, cream, automatic, power steering/brakes, AM-FM stereo, air, $3,350. After 5 PM 641-9216

GRAN TORINO 1975, Brougham, power steering, brakes, air, AM-FM, vinyl top, one owner. 474-8463

GRAN TORINO, 1975, Squire Wagon, Brougham, atutomatic, 8 cylinder. 644-6394

GRAN TORINO, 1976, 4 door, air, automatic, radio, vinyl top, 644-6394

GRAN TORINO, 1975. Automatic, low miles. $1980. North Bros. 421-1376

GRAN TORINO 1975, power steering/brakes, air, vinyl top, low miles, excellent condition. $2500 455-7680

GRAN TORINO 1973. $1000. Excellent condition. Good on gas. Loaded. 535-5878

LTD II, 1977 Brougham. Air, V8, V-top, am-fm, rear defrost, chamois. $3500. 565-0729 or 337-6369

LTD II, 1978, 4 door Brougham. Fully loaded, $4399. 455-2221

LTD Landau 1975, full power, cruise, air, stereo, electric rear defroster, rustproofed, velour interior, $2,100, 476-4930

LTD Squire Wagon, 1976, loaded, 28,000 miles, $3200. 646-9445

LTD 1968, 2 door, hard top. Good condition, dependable transportation $450. 565-5443

## 866 Ford

LTD 1972, power steering, brakes, mint condition, $995 or best offer, call after 6 pm 591-3126

LTD 1973. Good condition. $1,200. After 6 PM. 338-4461

LTD 1974, air, stereo, 4 door, 56,000 miles. 722-1664

LTD 1974, 4 door, air, power steering, brakes, new tires, radio. $1700 464-8456

LTD, 1975, air, power steering, brakes. 50,000 miles, asking $2200 425-4564

LTD 1975, 4 door, air, power steering, brakes, good condition, low mileage, radial tires. 981-1626

LTD 1977, loaded, low mileage, must sell, $3,900 or best offer. Days, 545-6676. Evenings. 549-2183

LTD, 1977, rustproofed, stereo 8 track, rear defogger, low mileage, must sell $3,850 277-1669

LTD, 1977, Station wagon, air, rack, dual mirrors, grey, $3500 464-9324

LTD 1978, Landau, loaded, low mileage, must sell. $6,200 or best offer. Days, 545-6676. Evenings, 549-2183

LTD, 1979. 4 door, air conditioning, stereo, power windows, power locks. Only 2,400 miles. Only $5895. Hines Park Lincoln-Mercury 425-3036

LTD-2 1977, 2 door, V-8, power steering, brakes, air, Ziebart, 15 options. $4350 or make offer. 459-8372

LTD, 4 DOOR, 1978. Loaded, 7,416 miles. Only $4895. Avis Ford. Telegraph at 12 Mile 354-3100

LTD, 4 DOOR, 1976. Fully equipped. Extra sharp. Only $2995. Avis Ford. Telegraph at 12 Mile 354-3100

MAVERICK, 1971, Grabber, floor shift, dependable transportation. $400 420-2815

MAVERICK, 1972. 2 door, 6 cylinder, automatic, radio, 41,000 miles, rustproofed. Good transportation. $775. Bill Brown Ford, 35000 Plymouth Rd. 421-7000

MAVERICK 1972, 6 cylinder automatic, low mileage, 1 owner, $575. 852-6098

MAVERICK 1973, runs good, radio, body rusted, very reasonable. 375-9832

MAVERICK 1973, 6 cylinder, 2 door, manual steering/brakes, automatic, clean, good body, tires, engine. Regular gas. $1,000. After 6PM 646-2415

MAVERICK 1974, 26,000 miles, automatic, FM radio, excellent condition. $2000. Call between 7-10PM. 459-4025

MAVERICK, 1974, good condition, 41,000 miles, automatic. $1,075. 522-7208

MAVERICK 1970, 2 door, 6 cylinder, automatic, good tires. $375. 261-6435

MONARCH 1977 Ghia 2 door, V8 automatic, air, power, stereo $3,700. After 6 PM 728-7609

MONTEGO 1973, Brougham MX, good condition, power steering, brakes, air, $800. Weekdays after 4 PM or anytime weekends 722-6675

MUSTANG FASTBACK, 1976 Automatic, power steering, air conditioning, sharp only $2977. Stock #117A. Avis Ford. Telegraph at 12 Mile 354-3100

MUSTANG GRANDE, 1973, 59,000 miles, excellent condition, loaded, $2200 firm, 9 AM-5 PM. 538-1172

MUSTANG II, 1978 Ghia, midnight blue with chamois interior, 4,000 miles, excellent condition. Days 647-0977

MUSTANG II 1974. Power steering & brakes, air, stereo and more. $1500. After 5 PM 553-7046

MUSTANG II 2 + 2, 1976. Automatic, power steering. $2740. North Bros. 421-1376

MUSTANG 1968, 2 door, 302-V-8, automatic, power steering, brakes, 38,000 original miles, $1,200. After 6 PM 553-7317

MUSTANG 1974, V-6 automatic, 57,000 miles, amfm tape deck, vinyl roof, radials, very good condition. $1985 543-6026

MUSTANG 1976, hatchback, automatic, low mileage, Ziebart. Excellent condition. $3,000. After 5PM 348-3775

MUSTANG 1975 Ghia, power steering, brakes, plus extras, $2200. After 6 pm 421-2563

MUSTANG, 1971, Grande, good condition, best offer. Call between 3-8 PM. 593-0541

MUSTANG 2 + 2, 1978. V6, 4 speed, air, AM/FM stereo with cassette, sunroof, rally wheels. Like new, 17,000 miles. $4395. O'Hara Datsun, 35655 Plymouth Rd. 425-3311

PAT MILLIKEN
SAVES YOU GREEN
100 USED CARS &
TRUCKS AVAILABLE
PAT MILLIKEN
FORD
"HOME OF THE SMILING IRISHMAN"
9600 Telegraph
Betwn. Plymouth & W. Chicago
255-5840

PINTO RUNABOUT, 1978 4 cylinder, automatic, radio $3195 Bill Brown Ford, 35000 Plymouth Rd 421-7000

PINTO WAGON, 1978 4 cylinder, automatic, radio, racing mirrors, 9,500 miles. $3,195 Bill Brown Ford, 35000 Plymouth Rd 421-7000

PINTO WAGON, 1973. Automatic, radio, heater. $695. JACK DEMMER FORD 721-6560

PINTO 1973 Wagon. 40,000 miles. AmFm cassette, runs good, $600. 427-9813

PINTO, 1975, 2 door, 4 speed, AM-FM stereo, 35,000 miles, $950. 531-0399

PINTO 1976 Runabout, 29,000 miles, corrected gas tank automatic, 6 cylinder, power steering, brakes, amfm stereo, air conditioning, $1950. 478-9511

PINTO 1977. Automatic, AM-FM Radio, rear window defroster, $2795 or best offer. After 5:30 PM. 728-2503

PINTO, 1977, power steering, power brakes, am-fm 8 track, automatic, rustproofed, 15,000 miles, $2800. 453-9035

PINTO 1978, automatic, air, power steering, power brakes, rear window defogger, deluxe sport exterior, tinted glass, $3,200. After 6 PM 459-6410

PINTO 1978 Wagon, 4 cylinder, power steering, brakes, automatic, like new. Only 2200 miles. $3800. 721-1446

STATION WAGON 1968, Ford 1972, needs some minor repairs, both for $350. 593-0752

T-BIRD, 1975, Silver Luxury, full power, factory air, AM-FM stereo, leather and more. $2750. Topp. 535-6100

T-BIRD, 1976. Full power, air conditioning, extra sharp. Special only $4595. Avis Ford. Telegraph at 12 Mile. 354-3100

T-BIRD, 1976, mint condition, has everything, green with white vinyl top, $4750. 464-2849

T-BIRD, 1977. Air, stereo, extra clean. $4480. North Bros. 421-1376

T-BIRD, 1977, dove grey, loaded, air, stereo, defogger, rustproofed, like new, one owner. $4950. 355-5365

T-BIRD 1977, full power, Ziebarted, 22,000 miles, very clean, excellent condition. $5,450. After 5 PM 477-3561


80¢ PER GALLON HURTS!
RUNNING ON EMPTY?
YOU CAN SAVE WITH THESE
'76 VEGA STATION WAGON GT
Stock # P74 ..... $1795
'76 PLYMOUTH ARROW
4 speed. Stock # P111 ..... $1995

'78 CUTLASS V6
Air conditioning, stereo. Stock # 1090-1
$4995
'78 ASPEN
6 cylinder, air conditioning, automatic, rear defroster, low, low miles. Stock # P60 ..... $3695
'74 DODGE 4x4
with plow ..... $3595
TOWN & COUNTRY DODGE
9 MILE & GRAND RIVER
FARMINGTON • 474-6750



SAFE BUY

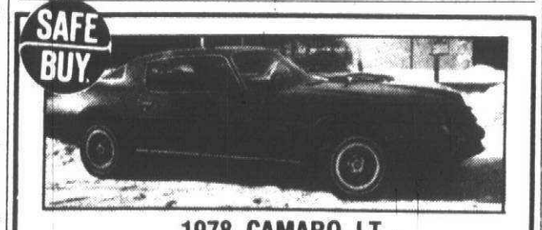

1978 CAMARO LT
This car is like new, automatic, power steering, power brakes, air conditioning, stereo, low miles ..... $4995

1977 MARK V
2 to choose from, burgundy & antique cream, full power and options, 12,000 miles or 12 months FoMoCo Warranty.

1978 ZEPHYR
3 to choose from, factory warranty, low miles, automatic, 6 cylinder, air conditioning.
$4175

1977 COUGAR XR7
White with Chamois Coach V-top, bucket seats & console, power steering, power brakes, cruise control, stereo, air conditioning.
$4475

BOB DUSSEAU
LINCOLN - MERCURY
31625 Grand River
at Orchard Lake Rd.
Farmington 474-3342



FEBRUARY
WINTERIZED SPECIALS
'77 PLYMOUTH ARROW GT
Red, nice car, low miles ..... $3195
'76 PONTIAC GRAND PRIX
V8, automatic, power steering and brakes, air conditioning, stereo ..... $3795

'78 HORIZON 4 DOOR
Automatic, power steering, stereo, rear window defroster, sharp car, 5,000 miles .....
'75 CHRYSLER NEWPORT
V8, automatic, power steering and brakes, air conditioning, nice car ..... $2695
'75 PLYMOUTH 2 DOOR
Automatic, power steering and brakes, vinyl top, nice car ..... $1995
'74 PLYMOUTH DUSTER
6 Standard Transmission, Very Clean ..... $1195
Dick Green West
CHRYSLER-PLYMOUTH INC.
29301 Grand River at Middlebelt 476-7910 or 476-7900



FREE RUSTPROOFING
With Every New
Car Or Truck Bought From Stock
Through Wednesday, February 28.

SEE US NOW FOR TREMENDOUS SELECTION
OF ALL COLORS, MODELS & EQUIPMENT
STARK HICKEY WEST
FORD
24760 W. SEVEN MILE RD.
AT GRAND RIVER
538-6600
Michigan's #1 Ford Dealer For 12 Consecutive Years



WE'RE READY TO DEAL!

| | | |
|---|---|---|
| 1978 PONTIAC FIREBIRD<br>V8, automatic, power steering, air, AM/FM stereo. Burgundy beauty with road wheels<br>ONLY $5195 | 1978 CHEV. BEAUVILLE VAN<br>Automatic, dual air conditioning, AM/FM, showroom clean.<br>ONLY $6995 | 1977 MONTE CARLO<br>Air conditioning, stereo, Landau vinyl roof, road wheels. A silver beauty!<br>ONLY $4395 |
| 1975 CHEVROLET CAPRICE CLASSIC<br>4 door, air conditioning comfortron, am/fm radio, power steering, power windows & door locks. Super nice.<br>ONLY $2895 | 1977 BLAZER K-5<br>4 wheel drive, automatic, power steering, stereo. Extra nice.<br>ONLY $6995 | 1975 AMC HORNET SPORTABOUT WAGON<br>6 cylinder, automatic, air conditioning, AM/FM radio, luxury package. None nicer.<br>ONLY $2695 |
| 1977 MUSTANG 2 - 2<br>Automatic, power steering, road wheels, low miles. A real gas saver.<br>ONLY $3595 | 1976 PONTIAC LeMANS<br>2 door, automatic, air conditioning, am/fm stereo, vinyl roof, white sidewall tires. Like new.<br>ONLY $3395 | 1978 CAMARO Z28<br>Automatic, power steering, air conditioning, stereo. Some new car warranty.<br>ONLY $6495 |
| 1976 BUICK SKYLARK<br>2 door, power steering, radio, white sidewall tires, full wheel covers. Tip-top shape.<br>ONLY $6595 | 1978 CHEVROLET FLEETSIDE PICKUP<br>8 foot box, radio, whitewalls. Some new car warranty.<br>ONLY $4195 | 1978 CHRYSLER BARON MEDALLION<br>2 door, air conditioning, fully loaded. Almost new.<br>ONLY $5795 |

LIVONIA'S ONLY CHEVROLET DEALER.
Tennyson
CHEVROLET
Putting you first, keeps us first
32570 PLYMOUTH RD.
LIVONIA
425-6500



LEO CALHOUN FORD
$AVE · $AVE · $AVE · $AVE

1¢ OPTION SALE!
Look What A Penny Can Buy...
• Rear defroster • Speed control • AM radio • Tinted Glass • Turbine or luxury wheel covers • Exterior Accent Group
Buy any of these options for 1¢ when you purchase any new '79 Ford 2.3 litre Mustang, Fairmont or 302 V8 LTD in stock. Factory installed options. Offer expires February 28th. (5 days left)
OVER 50 IN STOCK AVAILABLE FOR OUR 1¢ OPTION SALE
A $100 PINTO REBATE
PLUS Over 20 Available
FORD DEALERS $100 PINTO REBATE COUPON
Present this coupon to your Ford salesman upon completion of purchase of any new '78 or '79 Pinto from stock. $100 will be sent to you by the Ford Dealers Advertising Fund, Inc., or you may elect to apply it to your down payment. Offer Ends February 28, 1979

LEO CALHOUN
WHERE CUSTOMERS BRING THEIR FRIENDS
Ford
41001 PLYMOUTH RD
PLYMOUTH
453-1100



SAVE AT SELLERS
New location: 38000 Grand River
GRAND RIVER 10 MILE
Call: 478-8000 in Farmington Hills
'78-'77-'76 TRANS-AM-Z28 Firebirds-Camaros. 9 to choose from. Low as $4488.
'78-'77-'76 GRAND PRIXS All have air conditioning. 10 to choose from as low as $3695
'78 CATALINA 4 DOOR Air conditioning, automatic, power. Nice family car. only $2395
'75 LTD II 9 passenger wagon power, air conditioning, woodgrain, rack. $1995
'75 TORONADO CUSTOM Loaded-vinyl roof only 33,000 miles $2995
'77 BONNEVILLE 4 DOOR Power, air conditioning, vinyl roof, looks like new. 2 to choose from $4295

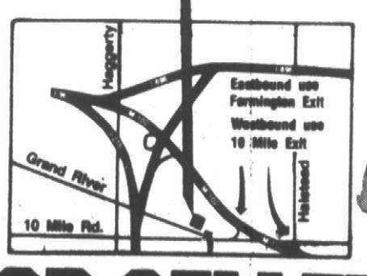


'78 & '79 DEMOS
BOB SELLERS PONTIAC
Brand New '79 PONTIACS From as low as $3500


O&E

## 866 Ford

T-BIRD 1977, lipstick color option, loaded, $5,150. 553-3196

T-BIRD 1977. Low mileage. Air, stereo-tape, undercoated. 427-9228

T-BIRD, 1977. Must sell this weekend. 23,000 miles. $4,000 or best offer. Private. 661-1068

T-BIRD, 1978 Bill Blass edition. Completely loaded. Excellent condition. $6,100 negotiable. After 6PM 649-2294

T-BIRD, 1978. Luxury interior, air, stereo, $5280. North Bros. 421-1376

T-BIRD, 1978. This week's special! Stock #596A. Only $5445. Avis Ford. Telegraph at 12 Mile. 354-3100

THUNDERBIRD, 1978. 2 door hardtop, automatic, air, power. One owner. $4995. JACK DEMMER FORD 721-6560

THUNDERBIRD, 1975. With moon roof, stereo, tilt, cruise, air, full power, leather interior. 48,000 miles. Showroom new. $4695. Bill Brown Ford, 35000 Plymouth Rd. 421-7000

THUNDERBIRD, 1977. Air, stereo, power windows, locks, cruise, wire wheels, royal blue with white Landau roof, 29,000 miles. Asking $4995. Hines Park Lincoln-Mercury 425-3036

THUNDERBIRD 1977, champagne beige, air, excellent condition, 19,000 miles, rustproofed, $4900 or best offer. 937-9431

THUNDERBIRD, 1973. AM/FM stereo, air, power windows. $1,695. Bill Brown Ford, 35000 Plymouth Rd. 421-7000

THUNDERBIRD 1978. Dove gray, T top, automatic transmission, power brakes, power steering. Tilt steering wheel, rear window defogger, reclining passenger front seat. $6895. 759-1794

THUNDERBIRD 1978, air conditioning, AmFm stereo, 302 C.I.D., vinyl roof, $5,800 or best offer. After 4:30 PM. 427-9634

THUNDERBIRD 1977, white and chamois, power steering, brakes, air, stereo, many extras, $4,595. 474-7264 349-2053

TORINO, 1970, needs some work. $150. 525-8194

TORINO 1971, 6 cylinder, stick shift, good transporation. $375. After 5 PM. 681-2639

TORINO 1973 wagon, 400cid, automatic, power steering, brakes, air, many extras. $1,100 420-2397

TORINO 1975, power, air, AM-FM stereo, defogger, vinly top, opera windows, new radials, 33,000 miles, rustproofed, $1,900, 397-3008

TORINO 1976, air, power steering, brakes, automatic. $2,150. 729-4470

ZEPHYR 1978 Villager Wagon, 6 cylinder, automatic, air, power steering-brakes, amfm, and more. $8795. Private. 879-6099

## 870 Jeeps & Other 4 Wheel Drive

BLAZER CHEYENNE 1978, all black, power steering, brakes, automatic transmission am-fm stereo 8 track, undercoated, regular gas, 17 total options, $7995. 455-0914

BLAZER K-5 Cheyanne, 1975, 4 speed, 350, $4500 or best offer 459-2828

BLAZER 1972, air, radio, 4 wheel drive. $900. 851-9059

BLAZER, 1975. 4 speed. Good condition. $1895. North Bros. 421-1376

BLAZER 1977 Cheyenne. Power steering & brakes, heavy duty equipment. Excellent tires. Best offer. 422-8183

BLAZER, 1978. Automatic, power steering, low miles. $6890. North Bros. 421-1376

BLAZER 1978, Cheyenne, air, automatic, power, 10,600 miles, loaded, $8,200. 644-3468

BLAZER, 1978 Cheyenne, air, cruise control, extras, excellent condition. After 6pm 626-5464

BLAZER 1978 Chevy, V-8 350, 4 barrel, air, power steering and brakes. AM-FM stereo, 8 track, CB, brush bar and lights, solid brown. After 3PM 459-5347

## 870 Jeeps & Other 4 Wheel Drive

BRONCO RANGER XLTS, 1978, 2 to choose from. 4 Wheel drive, $8695. Hines Park Lincoln-Mercury 425-3036

BRONCO, 1971 with plow. Less than 20,000 miles. 476-31317

BRONCO, 1978. Black, XLT. Loaded. Automatic. $9,000 - make offer. 427-2463

CHEROKEE Chief, 1976, loaded, stereo, air, $5200. 532-7283

CHEROKEE CHIEF, 1977. Automatic, power steering, brakes, sun roof, snow plow, many more extras. Excellent condition. $7,000 or offer, must sell. 399-8313

CHEVY BLAZER K-5, 1974. 4 wheel drive, 5 passenger, $2995. ALAN FORD, 1845 S. Telegraph, Bloomfield 543-2030

DODGE 1978 Snow Commander with plow, 11,000 miles, many extras. $8,000. 261-7898

FORD F-250, 1978. Am-fm stereo, sliding rear window, transmission cooler, 8,000 miles. Excellent condition. $7500. 595-1574

FORD 1978, F-150 custom pick up, 4x4, automatic power, 351 engine, uses regular gas, many more features, 10,000 miles, best offer. Call after 5 pm 728-1109

FORD 1978 F150, 4x4 Ranger XLT power steering, brakes, cap, 11,500 miles, $7000 or best offer. 525-6345

GMC JIMMY 1977 4x4, black, AM-FM cassette stereo, automatic, power brakes/steering, 10x15 mud & snow tires, rustproofed, 9,000 miles, show room condition, regular gas. $7,800. Call Dave Mon. thru Fri. 7-3 644-9740, anytime 3-9 642-5760

GMC JIMMY 1977, power steering and brakes, 4 speed, sunroof, rust proofed. $5600. 649-5982

GMC JIMMY 1978, full power, loaded, with snow plow, still under warranty, $9,500. Call between 2 and 3 PM. 255-5339

GMC 1976 4WD, High Sierra, new transmission & clutch, good condition. $4700. 459-7719

JEEP CJ-7, 1976. 4 wheel drive, automatic, power steering and brakes, radio. Like new. $4595. O'Hara Datsun, 35655 Plymouth Rd. 425-3311

JEEP CJ-7, 1977 Renagade-Levis. V8, 3 speed manual transmission, low mileage, mint condition. $5,100. 652-6740

JEEP, 1971, Wagoneer, V-8, automatic, power steering, brakes, radio, heater, very sharp. $2250 Topp 535-6100

JEEP 1972 Commando, good condition. $2,500. Call after 4:30 weekdays, anytime weekends. 855-1313

JEEP - 1973 pickup, 4 x 4, 6,000 GVW. V-8, power steering. $1,995. 626-4156

JEEP, 1975 Wagoneer, loaded, good condition, $3950. After 6pm 553-4785

JEEP 1977, Cherokee (wide wheel model). Power steering & brakes, 3 speed, 6 cylinder, Warn hubs, posi, rustproofed, AM-FM-Tape, tinted glass, more. Great condition. $5,600. 464-3279

JEEP 1977 CJ7, 14,000 miles, like new. Only used to drive children to school etc. V8, automatic, quad track running boards, cibea lights, Fisher snowplow used once. Without plow, $6385. With plow $7185. Call John, 338-4200

JEEP, 1977 CJ7. Hardtop, power steering, brakes, automatic. Renegade package, front bench seat. Many extras. $5,075. 628-0634

JEEP 1978, CJ-5 Renegade, 304 V-8, excellent condition, loaded, many extras, 261-8956

JIMMY 1977 GMC, 16,000 miles, loaded, 728-2193

PLYMOUTH Trail Duster 1978, black 4 + 4, 8600 miles, chrome, LT wheels, cruise, sun roof, luxury buckets, havy suspension, automatic, power steering, tilt wheel, tinted glass, AmFm cassette, Ziebart, more. Days, 662-2950; Eves. 662-2945

PLYMOUTH 1976 Trail Duster sports wagon, 4 wheel drive, 4 on the floor. $4300. 646-0360

## 870 Jeeps & Other 4 Wheel Drive

RAMCHARGER 1977, 400 cu. 4 speed, GVW 6100, Heavy duty suspension, 100 amp. alterator, 15 x 10 amp. tractors, am-fm cassette, more. 839-7175

SUBARU 1978, 4 wheel drive, wagon, 14,000 miles, excellent condition. Pinckney. 1-878-6596

SUBURBAN, 1978, 8,000 miles, 9 passenger, extras, $8800. 455-7143

TOYOTA, 1976, Land Cruiser, new carburetor, AM-FM cassette, green. Ask for Dave. 546-8272

TRAIL DUSTER 1976, power steering, brakes, automatic, am-fm radio, low mileage, $5000. 261-3471

WAGONEER, 1972, automatic, V-8, power steering, power brakes, air, $3000 or best offer. 646-3655

## 872 Lincoln

CONTENENTAL Town Car, 1975, white, black leather interior, loaded, low mileage. $4100. After 5PM 261-4533

CONTINENTAL 1976, Towncar 4 door, fully loaded, every available option, immaculate condition, wifes car. 17,000 miles, $5,950. 965-1888

CONTINENTAL 1968, 4 door, collectors item, excellent condition. Low mileage. Serious inquiries only. Weekdays 543-1250

CONTINENTAL 1977, Town Coupe. Black, tan leather, Landau black top, body mouldings, recliner seat, locks, stereo, C.B., defroster group, light group, Michelin tires plus snows, 23,000 miles. $7500. 626-8849

CONTINENTAL 1977 Town Car, 4 door, good condition, loaded, navy blue, 31,000 miles, $7200. 10-5 354-1600. 5-9 pm 549-1799

CONTINENTAL TOWN COUPE, 1976. Loaded, 30,000 miles, showroom new. $5,995. Bill Brown Ford, 35000 Plymouth Rd. 421-7000

CONTINENTAL 1973. Full power, am-fm stereo. 4 new tires, good condition, runs good, $1500. 534-9288

CONTINENTAL 1976. Mint condition, every extra possible. Owner must sell, $5,500 or best offer. 455-9645

LINCOLN 1976, 4 door Towne, all options, triple gold metallic with velour interior, new tires & brakes, $5,495 455-0209

LINCOLN 1976, 4 door, triple black, mint condition, new tires. $5700. 437-0319

LINCOLN, 1972. 4 door, automatic, power, low mileage. $1995. JACK DEMMER FORD 721-6560

LINOCLN 1975 Town Coupe, fully loaded, must sell, $4190. 643-0343

MARK V, 1977 Cartier, dove grey, leather interior, excellent condition. $8700. 624-7289

MARK V 1977, 17,000 miles, $8000. like new, loaded. 573-1359; after 4:30 PM 891-5095

MARK V, 1978 Diamond Jubilee Ed. Silver blue, mint condition, All accessories. Best Offer. Mon.-Fri. 9 am-5 pm. 424-8030

MARK V 1978, (Pucci), last of the elegant series, silver-blackloaded. $11,000. 851-1977

MARK V, 1978. 2 to choose from. 1 dark blue, 1 antique cream, both 9,000 miles. Hines Park Lincoln-Mercury 425-3036

## 872 Lincoln

TOWN CAR 1977. Loaded, low mileage, excellent condition. Days, 569-1626; Eves. 626-0828

TOWN CAR 1978 4 door. Moon roof, loaded, aluminum wheels, low mileage. 8:30 AM - 6:30 PM: 624-0299

TOWN CAR, 1976, 4 door, very sharp, garage kept, dark red metallic, white roof, red velour interior, must sell. $4950. 626-3270

TOWN COUPE 1975. Moon roof, all options. $4,700. 525-9594; 274-0525

## 874 Mercury

BOBCAT 1975, air, power steering, brakes, rear defroster, Excellent condition, $1900.. 522-9145 or 453-3144

BOBCAT 1975, Villager, 6 cylinder, air conditioning, rear defroster, excellent condition, best offer. 453-0678

BOBCAT 1977, 4 speed, black on black, sun roof, excellent condition, 25,000 miles. Best offer above $2,800. 349-1242

BOBCAT 1977, am-fm tape, 4 speed transmission, sun roof, power steering, power brakes, 30,000 miles. After 6 PM 474-7417

CAPRI 1972, 2000, 4 speed, good condition. 459-2620

COLONY PARK, 1973, wagon, loaded, good condition, $1200 or best offer 537-3225

COMET 1975, 4 door, 6 cylinder, automatic, power steering-brakes, rear defroster. New steel belted radials, battery. 30,000 miles. $2100 553-2587

COUGAR XR7, 1974. V8, automatic, stereo, white bucket seats, console, brilliant red finish. Roger Penske Chev. 355-1600

COUGAR XR-7, 1975. Air, stereo, sharp. $2890. North Bros. 421-1376

COUGAR XR7, 1978, all available options, 19,000 miles, excellent condition. $6300. Before 5 PM 464-7449

COUGAR XR-7 1976. Silver, loaded, Ziebart. $3,600 or best offer. 348-0605

COUGAR XR-7 1978. Midnight Blue, 351 V-8, loaded with options. 14,000 miles. $5,950. KE 7-0761

COUGAR 1975, XR7, power steering, brakes, air, rear defog, stereo, $2500. 644-0755

COUGAR 1976, XR7, 19,000 miles, loaded, air cruise, am-fm tape, velour split bench interior, intermitent wipers, more, $4500. Mint condition. 721-4809

COUGAR 1977 XR7. 351-V8, air, AM-FM stereo, power steering-brakes, Michelin radials, excellent condition. 647-7914

COUGAR, 1977 XR-7, Dove Grey, air, amfm stereo/tape, power, steering, power brakes, decor group, Michelins, interior showroom condition. After 6PM 427-7441

COUGAR 1977, vinyl top, power steering, brakes, air, am-fm, rear defog, 1 owner, 17,000 miles, $4475. After 6 pm 642-3922

COUGAR 1977 XR-7, all power, air, 302 V8, stereo, power seats, speed control, 17,000 miles. $4,600. 851-1826

COUGAR 1977, XR7, loaded, moonroof, dark green, mint condition. $5950. Evenings, 557-3815

COUGAR 1978 XR-7. Every option. Must sell. $5,500 or best offer. After 5 PM. 427-8023

## 874 Mercury

COUGAR 1978 XR7, must sell, best offer. Call after 6. 653-7591

GRAND MARQUIS, 1977, 2 door, full power, cruise, tilt wheel, low mileage, excellent condition. 626-3929

GRAND MARQUIS 1977, Brougham, full power, air, stereo, moon roof, excellent condition. 855-2836

MARQUIS BROUGHAM 1972, full power. $950. Call after 4PM, 837-4866

MARQUIS, 1975, 4 door, Power steering, power brakes, air, cruise control, ziebarted, stereo, am-fm radio, good condition. $2,400. 459-8532

MARQUIS 1976 Wagon, 46,000 miles, trailer package. Air, power steering/brakes. $3,300. 455-7515

MARQUIS 1977 Brougham, 2 door, landau top, air, power, tilt, rear defogger, excellent condition, $4300. 474-7671

MERCURY COLONY PARK, 1975. 10 passenger, air, am/fm stereo, cruise, full power, rack. A sharp red wagon. $3195. Bill Brown Ford, 35000 Plymouth Rd. 421-7000

MERCURY COMET, 1977. Showroom new. Sale priced at $2995. Feister, 37401 Ford Road at Newburgh, 721-2400, after 6 call 721-2408

MERCURY COMET, 1975. 6 cylinder, automatic, power steerng, radio, low miles, $2295. Hines Park Lincoln-Mercury 425-3036

MERCURY 1976. Colony Park, 10 passenger wagon, air, stereo, tilt and cruise, luggage rack, cream with saddle interior. $4295. Hines Park Lincoln-Mercury 425-3036

MERCURY 1972, Montego MX, loaded, $1,125 or offer. 421-8096

MERCURY, 1971, automatic, good transportation, $295 cash. Law Motors - 21706 Schoolcraft 532-6563

MONARCH Ghia, 1976, V-8 automatic, 4 door, power steering, brakes, air, stereo, defogger, vinyl top, cast aluminum wheels. $2650. 464-1760

MONARCH, 1976. 4 door, air, am/fm stereo, vinyl roof, rear defogger, rustproofed. 302, 8 cylinder, automatic, power, $3,295. Bill Brown Ford, 35000 Plymouth Rd. 421-7000

MONTEGO, MX Brougham, 1972, power, air, clean, very low mileage, unleaded reg. $1000. 553-9349; 681-3455

MONTEREY 1974, 4 door, all power, vinyl roof, stereo, rust proofed, good condition. $1700. 363-4372

ZEPHYR 1978, 4 door, excellent condition, 6, automatic, power steering, brakes, air, extras, $4,200. 420-2397

## 876 Oldsmobile

CUSTOM CRUISER, 1976, 9 passenger, cruise, stereo, full power etc. $3400. 851-6733

CUTLASS BROUGHAM 1976, loaded, full power, rear defogger cruise, AmFm tape, clock, air, hitch, sunroof, 48,000 miles. $4500. 522-6299

CUTLASS SALON 1976, power windows, door locks, air, AM-FM stereo radio, electric eye, $3,150. 851-7797

## 876 Oldsmobile

BEFORE YOU BUY SEE

SUBURBAN OLDS

For Metropolitan Detroit's Largest Inventory of 1976, 1977 & 1978 Oldsmobiles

Troy Motor Mall

Birmingham-Bloomfield Hills

643-0070

CUTLASS SUPREME 1977, automatic, V8, air, cruise, AM-FM 8 track, rear defog, buckets, console, many extras. $4150. 981-2557

CUTLASS 1975, Salon, fully loaded. new tires, $3000 or best offer. After 5:30 PM 553-7494

## 876 Oldsmobile

CUTLASS 1972, 2 door hardtop, 442, bucket seats, air, automatic, AM-FM stereo, interior excellent, bodysome rust. $1600. 557-7234 or 353-1777

CUTLASS, 1977, Supreme, 2 door, steering, brakes, air, V top, beautiful all red in and out, $4600 or best offer. 474-3952

CUTLASS SUPREME BROUGHAM, 1978

Air, stereo, tilt, cruise, power windows, power seats, power door locks, low miles. 4 to choose from.

100% Written Warranty

Birmingham-Bloomfield Hills

SUBURBAN OLDS

1810 Maplelawn, Troy 643-0070

CUTLASS SUPREME, 1977, V-8; new radials, brakes, air, am-fm stereo, 62,500 miles, mint! Loaded. $3750. 626-7284

OLDS, 1976. 4 door, 30,000 miles. Excellent condition. $2680. North Bros. 421-1376

## 876 Oldsmobile

CUTLASS, 1976 Brougham, air, am-fm stereo, many extras, excellent condition, $3,850. After 6 PM 459-1584

CUTLASS 1975, Supreme. Automatic, air, stereo, velour, exceptionally clean. $2990 or offer. 612-7903

CUTLASS 1972, Supreme, 4 door, power steering, brakes, AM-FM stereo, air, rear defogger. $995. After 6 PM 647-1310

CUTLASS 1975 Salon, 4 door, V8, hardtop, console, buckets, air, power steering, brakes, tilt, cruise control, electric windows & doors, stereo, defogger, remote mirror. 643-0723

## 876 Oldsmobile

CUTLASS 1978 Supreme Brougham, 9,000 miles, air, cruise, custom interior, rear defogger, 20mpg, $5795. After 4pm 261-9247

CUTLASS 1977, 4 door, power steering, brakes, tilt wheel, power windows, door locks, 29,000 miles, $3,500. After 6PM, 363-1656; Days 349-1540

CUTLASS, 1976, power brakes, steering, windows, air, FM stereo, rustproofed, excellent condition. $3700. 353-3990. MI 7-3244

DELTA 1978 Royale, 4 door, air, stereo, cruise, etc. Like new, 9,000 miles, under warranty 682-3655


TOP DOLLAR PAID FOR SHARP USED CARS

ANY MAKE, ANY MODEL

Livonia's only Chevrolet dealer

Tennyson CHEVROLET

Putting you first keeps us first

32570 Plymouth Rd. 425-6500

Front Drive Subaru "SNO-CAR"

GAS SAVERS

RUNS ON REGULAR GASOLINE

29/43 EPA estimated mpg/EPA estimated highway/5 speed manual. Use these numbers for comparison. Actual mpg may differ depending on speed, trip length, and weather. Actual highway mpg will probably be lower than EPA highway estimate.

Sedans, Wagons, Hardtops, 4 speeds, 5 Speeds, Automatics

Factory Warranty - 12 months, unlimited mileage

MGB Midget - Triumph Spitfire

JAGUARS

XJs Coupe, XJ6 & XJ12 4 door

Demo: 78 XJ6, 4 door, 9500 miles

BOB OWENS, INC.

"Michigan's Largest"

Test drive - Buy or Lease

We accept all trades

34043 FORD RD., WESTLAND

722-3910

STU EVANS SELLS for LESS

FINAL CLEARANCE

ON ALL 1978 MODELS

FINE SELECTION OF DEMOS

Prices Reduced on These Economy Cars-28 to Sell

- Zephyrs
- Monarchs
- Bobcats
- Cougars

See These Values Today!

LOW PRICES • HIGH TRADE-IN ALLOWANCES • ON THE SPOT FINANCING

REMEMBER THERE'S ONLY ONE No.1

GARDEN CITY 32000 FORD ROAD 425-4300

STU EVANS MERCURY LINCOLN

LEASE YOUR CAR THROUGH OUR RED CARPET LEASE PLAN

OPEN MON. & THURS. TIL 9

SACRIFICE DEMO SALE

YOUR LAST CHANCE TO BUY A LOW MILEAGE DEMO - FULL NEW CAR WARRANTY

1978 FAIRMONT FUTURA

2 door, 6 cylinder, automatic, power steering and brakes, rear window defroster, front and rear bumper guards, air conditioning, AM/FM stereo, tinted glass, dual bright mirrors, 2 tone paint, white sidewall tires. Light Chamois. Stock #1936.

SALE PRICE $4995

1978 FAIRMONT FUTURA

2 door, 6 cylinder, automatic power steering and brakes, rear window defroster, bucket seats, air conditioning, AM/FM stereo, tinted glass, front and rear bumper guards, dual bright mirrors, 2 tone paint, Medium Blue with Blue vinyl roof. Stock #755.

SALE PRICE $4595

1978 FAIRMONT FUTURA

2 door, 6 cylinder, automatic, power steering and brakes, rear window defroster, cloth seat trim, front and rear bumper guards, AM radio, dual bright mirrors, white sidewall tires. Dark blue with white vinyl roof. Stock #997.

SALE PRICE $4395

1978 LTD

4 door, V8, automatic, power steering and brakes, rear window defroster, dual accent paint stripes, rear bumper guards, air conditioning, AM/FM stereo, tinted glass, left remote mirror, wheel covers, white sidewall tires. Antique cream with cream vinyl roof. Stock #099.

SALE PRICE $5295

1978 LTD LANDAU

2 door, V8, automatic, power steering and brakes, rear window defroster, split bench seats with recliner, speed control, air conditioning, AM/FM stereo, tinted glass, deluxe bumper group, light group, fender skirts, , Polar white with red half vinyl roof. Stock #1709.

SALE PRICE $5895

1978 LTD

2 door, V8, automatic, power steering and brakes, rear window defroster, air conditioning, AM/FM stereo, deluxe bumper group, tinted glass, left remote mirror, wheel covers, white sidewall tires. Antique cream with cream half vinyl roof. Stock #141.

SALE PRICE $4895

1978 LTD II

2 door, V8, automatic, power steering and brakes, rear window defroster, 2 tone paint, bucket seats and console, air conditioning, AM radio, tinted glass, deluxe bumper group, deluxe wheel covers, dual sport mirrors, bright wide body side moldings, white sidewall tires. Silver metallic with silver half vinyl roof. Stock #567.

SALE PRICE $5295

1978 THUNDERBIRD

2 door, V8, automatic, power steering and brakes, power side windows, 2 tone paint, speed control, air conditioning, AM/FM stereo, tinted glass, deluxe bumper group, interior and exterior decor groups, light group, . Dark brown with brown vinyl roof. Stock #104.

SALE PRICE $5995

1978 THUNDERBIRD

2 door, V8, automatic, power steering and brakes, rear window defroster, speed control, deluxe bumper group, air conditioning, AM/FM stereo, tinted glass, interior and exterior decor groups, power windows and door locks, Russet with russet vinyl roof. Stock #1961.

SALE PRICE $6395

BILL BROWN FORD

421-7000

937-0900

OPEN MON. & THURS. TIL 9 P.M.

32222 PLYMOUTH RD., LIVONIA

MONEY MEANS A LOT TO YOU

We Know—The average price of a new car today is $6610.00

SAVE MONEY & BUY A NEW 1978 OR 1978 COMPANY DEMO

SAVE UP TO $2141.00

1978 DIPLOMAT DEMO

4 door, triple white, power moon roof, 60/40 recliner seats—all leather, 360-V8, rear defroster, tinted glass, dual remote control mirror, air conditioning, digital clock, am/fm stereo, speed control, pin striping, custom wired spoke wheels, undercoating, floor mats, power seat & windows & door locks, power trunk & antenna & more. Stock #7075.

Retail price $9735.65

Save $2141.00

HARD TO BELIEVE AT $7594.65

Other models comparably priced.

"Drive a little, Save a lot"

CRESTWOOD DODGE

32850 FORD ROAD GARDEN CITY 421-5700

LOU LaRICHE CHEVROLET

IS TURNING USED CAR PRICES UPSIDE DOWN!

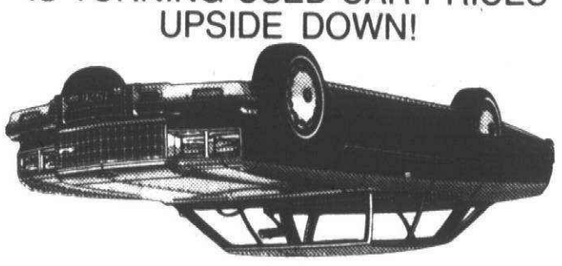

1977 CHEVETTE Low mileage $2777.

1977 CAPRICE 4 door, air conditioning, am/fm, cruise control, rear defogger $3975.

1978 MONZA 2 + 2 Automatic, only 10,000 miles. $3636.

1977 VEGA WAGON Automatic, sharp. $2282.

1978 CHEVETTE 4 door, air conditioning, special striping $3888.

1977 DODGE VAN Customized, automatic, air condtioning, extra clean $5455.

1976 MONTE CARLO Air conditioning, extra clean. $3888.

Ask about our Extended Service Contract-Backed by General Motors–12 months or 20,000 miles.

1977 REGAL LANDAU Air conditioning, am/fm, rear defogger, bucket seats, $4344.

1978 CAPRICE Loaded including 2 tone paint & CB $4995.

1977 MONTE CARLO Air conditioning, am/fm, cruise & tilt wheel, power windows, two tone paint $4444.

1976 LEMANS SPORT Air conditioning, am/fm, bucket seats, sunroof, $3939.

1977 NOVA Automatic, power steering, $2949.

KEEP THAT GREAT GM FEELING WITH GENUINE GM PARTS. GM QUALITY SERVICE PARTS GM GENERAL MOTORS PARTS DIVISION

LOU LaRICHE CHEVROLET

40875 Plymouth Rd., Plymouth Across from Burroughs

PHONE 453-4600

ROLLIE BARRETT

30777 PLYMOUTH RD. LIVONIA

525-5012

JUST BECAUSE WE WANT YOU FOR OUR CUSTOMER: We'll give you a super deal, first class treatment & service after the sale.

| | |
|---|---|
| 1976 DODGE CHARGER SE | $3686 |
| 1976 FORD ELITE | $3486 |
| 1977 PLYMOUTH GRAND FURY | $3486 |
| 1978 FORD FIESTA | $3373 |
| 1975 CHRYSLER CORDOBA | $3492 |
| 1975 PLYMOUTH ROAD RUNNER | $2686 |
| 1975 CHEVROLET CAMARO | $2999 |
| 1976 PLYMOUTH VOLARE | $2878 |
| 1976 PLYMOUTH FURY | $1989 |
| 1974 CHEVROLET CAPRICE COUPE | $1878 |
| 1973 SPORT FURY WAGON | $1696 |
| 1975 FORD GRAN TORINO | $1989 |

A 24 month or 24,000 mile service contract available on cars mentioned above.

DICK GREEN HAS A FABULOUS IDEA!

1979 CHRYSLER NEWPORT

Cloth seats, 318 engine, electric defroster, air conditioning, digital clock, deluxe wipers, bumper guards, cruise control, am/fm radio, full vinyl roof, plus much, much more.

only $6979

1979 CHRYSLER NEW YORKERS

60 40 bench cloth seats, air conditioning, deluxe wiper, remote mirrors, 318 engine, electric defroster, cruise control, left power seat, power deck lid release, power windows, am/fm stereo with power antenna, premier wheel covers, Landau roof.

only $8999

Fleet and Leasing Now Available

WE DON'T DICKER - WE DEAL AT...

DICK GREEN WEST CHRYSLER-PLYMOUTH

29301 Grand River at Middlebelt

531-8200

## 876 Oldsmobile

DELTA 88 1971, 4 door, excellent condition, power brakes, power steering, $800. 353-3648. 851-3203

DELTA 88, 1972, 4 door, power steering, brakes, windows, door locks, air, amfm, vinyl interior, good condition, clean. 553-3849

OLDS CUTLASS, 1974. 2 door, air, 350, 8 cylinder, automatic, power, radio, vinyl roof, 41,000 miles. $2,495. Bill Brown Ford, 35000 Plymouth Rd. 421-7000

OLDS CUTLASS SALON, 1976. Power steering, power brakes, air, bucket seats, 33,000 miles. $3800. 665-8307

OLDS WAGON, 1972, low mileage, Ziebart undercoated, $1150. 455-7036

OLDS, 1975
CUTLASS SUPREME
Landau, air, pampered, $3495.
JACK SELLE BUICK
200 W. Ann Arbor Rd.
Plymouth
453-4411

## 876 Oldsmobile

OLDS 98, 1969, Luxury Sedan, good condition, new radial tires, brakes & more. $650 or best offer. 261-2361

OLDS 98, 1976, coupe, full power, factory air, AM-FM stereo, one owner. Bargain price of $3500. Topp 535-6100

OLDS 98 1977, leather seats, many options, a beauty, excellent condition, $5095. 455-3857

OLDS 98 1978 Regency coupe. Loaded, low miles, $8,900 firm. After 6:30PM 627-3950

OMEGA 1977, (Landau Style) new tires, air, defog, am-fm, cruise, 36,000 miles. $3400 - evenings, 476-3796

REGENCY 1975 98 4 door, full power, including window, seats, locks, air, am-fm stereo, cruise, tilt wheel, excellent condition, $3000. 591-2333

DELTA 1976 Royale. Air, stereo. Power windows, brakes, steering, door locks. Cruise, rear defogger, vinyl top. 52,000 miles. $3,200 or best offer. Days: 569-5555; Eves.: 661-4550

## 876 Oldsmobile

OLDS 98 REGENCY, 1978. 4 door, loaded including in-dash CB, white with blue interior. Save a bunch. HARGROVE OLDS, 33225 Michigan Ave., Wayne 721-3650

OLDS 98 REGENCY, 1977
Air, stereo tape, tilt, cruise control, power windows, power steering, power door locks, 2 & 4 door models. 6 to choose from.
100% Written Warranty
Birmingham-Bloomfield Hills
SUBURBAN OLDS
1810 Maplelawn, Troy 643-0070

REGENCY 1977, all deluxe features available, including sunroof, $5500. Days 544-1330. After 6pm 642-7730

REGENCY 1977. 4 door, tri-black, 26,000 miles, loaded. MI 7-4439

REGENCY 1977. Black, loaded. $5700. 478-1566

REGENCY 1978. 4 door, loaded, stereo. Immaculate. Vinyl top. 12,000 miles. $6,995. 643-7327

STARFIRE 1975, AM-FM 8 track, 4 speed, V6, new radial tires, 47,000 miles, $1,900. Call after 6 PM. 624-4382

TORONADO BROUGHAM, 1977. Loaded with all the equipment, less than 15,000 miles. Red with white Landau vinyl roof. Must see. HARGROVE OLDS, 33225 Michigan Ave, Wayne 721-3650

TORONADO 1974. 45,000 original miles, no rust, loaded. New tires (5000 miles). $2300 or best offer. 485-4334

TORONADO 1977, loaded, A-1 condition, $6,000. After 6 PM. 478-4939

TORONADO 1974. Loaded. $1800. After 5PM and weekends. 557-7217 or 626-7059

TORONADO 1977. Loaded, top condition, best offer. 661-1262

VISTA CRUISER 1973, air, power locks, third seat, AM-FM. Best offer. 399-1518

## 878 Plymouth

ARROW GT 1976, excellent condition. Must sell. $2,900. AM-FM radio, 4 cylinder, 5 speed, all gauges and more, 28,000 miles. 476-2289

BARRACUDA 1973, 318 V-8, power steering, brakes, automatic, am-fm stereo 8 track, Mon.-Thurs 1-5, Fri. 9-1, ask for Cathy. 326-3100

DUSTER - 1971, best offer. 455-8123

DUSTER, 1975, 11,500 miles, power steering, air, vinyl roof, tinted windows, no rust. 522-3589

GRAND COUPE 1974, air, power steering/brakes, cruise control, extras. $1,100. 427-3339

PLYMOUTH VOLARE, 1976. 2 door, air, 6 cylinder, automatic, power, radio, 25,000 miles, silver with burgundy landau roof, and interior. Real Sharp. $2,895. Bill Brown Ford, 35000 Plymouth Rd. 421-7000

SATELLITE, 1974 Sebring Plus. 73,000 miles. Automatic, power steering, brakes, air, AM-FM. $1,300. After 6PM 453-0673

SPORTS FURY 1976, 318 automatic, power steering & brakes, air, new paint & tires, $2500. 261-0191

VOLARES, 1976, 1977, 1978. Too many - too cheap! Feister, 37401 Ford Road at Newburgh. 721-2400, after 6 call 721-2408

VOLARE 1977 wagon, 4 speed OD, loaded, excellent condition $3300/offer. 464-7462

VOLARE, 1977, Wagon, stereo, looks & runs great. $2795 or best offer. Call after 3 PM 851-1583

WAGON 1973, 9 passenger, V8, air, good condition. Owner. After 5 PM. 478-7744

## 880 Pontiac

CATALINA, 1975, 4 door sedan, 4 new Michelin tires, plus new spare, air, one owner. 649-5875

CATALINA 1973, Station Wagon, power steering, brakes, air, runs good $825. 559-6129

## 880 Pontiac

BONNEVILLE 1973 4 door hardtop, air, power steering, brakes, Excellent condition, Call after 4PM, 348-3733

BONNEVILLE Brougham, 1978, sedan, loaded, GM Executive car, 9000 miles, $6400. 628-3032

BONNEVILLE 1978, Brougham 4 door. Loaded. 13,000 miles. Executive owned. Excellent condition. 247-6298

CATALINA 1971, 2 door, power steering and brakes, automatic, $300. 459-9590

CATALINA 1967, new tires and battery, 1 owner, clean, good transportation, $450. 553-8066

CATALINA, 1975, automatic, power air, like new, $2495 - old car down, Law Motors, 21706 Schoolcraft 532-6563

FIREBIRD ESPRIT 1977. Power steering-brakes, rear defrost, automatic, V8. Asking $4500. 535-5625

FIREBIRD ESPRIT 1978, V-8 automatic, 21,000 miles, ziebarted, excellent condition, $5,000. 421-8575

FIREBIRD, 1978, gold, 5 liter engine, air, AM-FM stereo, power windows, loaded, 9,000 miles. $5995 or best offer. After 5 PM 255-3792

FIREBIRD, 1978, V8, automatic, air, power doors & windows, much more. $5895. 652-7327

FIREBIRD 1976. Power steering & brakes, air, AM-FM-Stereo-Cassette, V-8. 25,000 miles. Excellent condition. $4,100 or best offer. 642-6053

FIREBIRD, 1975, V-8, power steering and brakes, air, stereo, 49,000 miles. $2600 or best offer. 644-5521

GRAND PRIX, 1977. Triple black, air, stereo, vinyl roof, rally wheels. $4895. HARGROVE OLDS, 33225 Michigan Ave., Wanye 721-3650

GRAND PRIX 1976, SJ, fully loaded, mint condition, triple white, $4100. 349-8769

GRAND PRIX 1976, SJ, air, cruise, am-fm stereo cassette, ziebarted, very sharp, $3950. After 5 pm 851-3263

GRAND PRIX 1976. Loaded, $4,500. 647-8047

GRAND PRIX 1979, fully loaded, 700 miles. $7,250. 645-1880

GRAND PRIX 1977, all power, am-fm stereo, tape, 20,000 miles, best offer. 569-7516

GRAND SAFARI 1974, station wagon, regular gas, low mileage, one owner, full power & factory air. 464-1491

## 880 Pontiac

GRAND PRIX 1976 SJ, air, stereo, light brown. Sharp! $3,800. 261-7996

GRAND PRIX, 1972, Coupe, full power, factory air, AM-FM, rally package, one owner, Sharp. $1500. Topp. 535-6100

GRAND PRIX 1976, F-J, excellent condition, console, power steering, brakes, windows, seats, air, AM-FM stereo, delayed wipers, $3,600. 937-8239

GRAN PRIX 1977, LJ, power steering, brakes & windows, air, 6 way seat, am-fm stereo, vinyl roof, velour interior. $4495... 362-2220. Eves. 646-9717

GTO 1965, for parts only. Some new and original and a 400 motor. After 3 PM 459-5347

LeMANS 1968. 90,000 miles, runs good, excellent transportation. $325. 522-2571

LeMANS 1976, Grand Safari, stationwagon, air, stereo, 8 track fm, door locks, roof rack, $3,495. 647-3106

PONTIAC CATALINA SAFARI WAGON, 1976. Factory air, cruise control, rally wheels, luggage rack. $3195. Art Moran Pontiac-GMC, Telegraph, North of 12 Mile. 353-9000

PONTIAC COUPE 1973, air, full power, nice clean car, very dependable. $950 or offer. 425-4865

PONTIAC FIREBIRD FORMULA, 1978. Air, stereo, only 7,000 miles. Warranty good until August. $5995. Hines Park Lincoln-Mercury 425-3036

PONTIAC FIREBIRD FORMULA, 1976. 4 speed, factory air, power steering, power brakes, power windows, AM/FM, tilt wheel, rear defroster, custom interior, rust proofed, 31,000 miles. $3995. Art Moran Pontiac-GMC, Telegraph, North of 12 Mile. 353-9000

PONTIAC LEMANS COUPE, 1978. Factory air, automatic, power steering, power brakes. Company and mileage car. $3995. Art Moran Pontiac-GMC, Telegraph, North of 12 Mile. 353-9000

PONTIAC LUXURY LEMANS, 1973
21,000 miles. Extra sharp. $2495.
Falvey Motors-Troy. 643-7870

TRANS AM 1975, $3,800. 352-0173

TRANS AM 1978, Like new, never seen winter. Many options, must see, $6495. 522-6949

TRANS AM, 1977, loaded, must sell. Excellent condition. After 3 PM 689-1928

VENTURA, 1977, Hatchback, like new, 16,000 miles. Power Steering, brakes, radials, 4 cylinder, FM radio. 477-0172

## 880 Pontiac

TRANS AM 1978, gold, executive car, loaded, 1,000 miles. 682-4245

## 884 Volkswagen

ONE YEAR WARRANTY
UNLIMITED MILEAGE
1977 VW BUG, 4 speed, 30,000 miles ..... $AVE
1974 VW SUN BUG, SUPER BEETLE, 4 speed, 40,000 miles, AM/FM stereo, sunroof.. $2595
1974 VW BUG, 36,000 miles, AM/FM stereo ..... $2495
1978 MAZDA GLC SPORT, 5 speed, AM/FM stereo, 29,000 miles ..... $3495
1976 VW RABBIT, sunroof, 4 speed, AM/FM stereo.... $3295
1975 VW SUPER BEETLE, sunroof, 4 speed, 41,000 miles, AM/FM stereo ..... $2895
1974 VW KARMAN GHIA, 4 speed, 43,000 miles. Like new ..... $2795
OPEN SATURDAY
LIVONIA VOLKSWAGEN
34501 Plymouth Rd. 425-5400

## 884 Volkswagen

ONE YEAR WARRANTY
UNLIMITED MILEAGE
1978 VW RABBIT, 4 speed, 2 door Custom, 16,000 miles, AM/FM stereo ..... $AVE
1975 VW RABBIT CUSTOM, 4 speed, AM/FM stereo.... $2595
1976 TOYOTA CELICA, Automatic, air, AM/FM stereo ..... $3995
OPEN SATURDAY
LIVONIA VOLKSWAGEN
34501 Plymouth Rd 425-5400

BUG 1974. Red, excellent condition. 45,000 miles, $1700. Call anytime after 4PM 453-0235

WANTED
late model Volkswagens
1973-1978
We're buying good clean Volkswagens
See us before you sell or trade
FALVEY AUTOS
1821 Maplelawn, Troy
643-6900

## 884 Volkswagen

RABBIT, 1977, custom 2 door, rustproffed, 4 speed, am-fm 8 track, excellent condition, $3700. 397-2539

SCIROCCO, 1977, 4 speed, am-fm cassette, CB, rustproofed, Florida car 1st Mich. winter. 681-5433

VW'S WANTED
TOP DOLLAR PAID
IMMEDIATE CASH
50 USED CARS IN STOCK
FROM $295
ALL MODELS
TOM SULLIVAN VOLKSWAGEN
OPEN SATURDAY
25400 W. 8 Mile 353-8900

VW BUG, 1973
4 speed, radio. $1595.

VW BUG, 1973
Automatic, 44,000 miles. $1995.
OPEN SATURDAY
LIVONIA VOLKSWAGEN
34501 Plymouth Rd 425-5400


BEST DEALS ON WHEELS

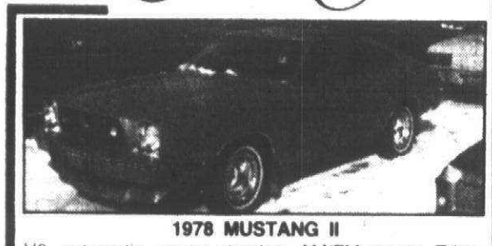

1978 MUSTANG II
V6, automatic, power steering, AM/FM stereo, T-bar roof, factory Rally wheels, 11,000 actuals miles. $4795

1976 MONTE CARLO
Silver with burgundy landau top, velour interior, V8, automatic, double power, air conditioning, stereo, Rally wheels. $3795

1974 FORD GALAXIE 500
4 door, V8, automatic, double power, air conditoning, low miles. Like new inside and out. $1895

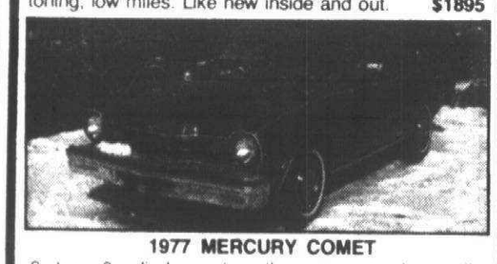

1977 MERCURY COMET
2 door, 6 cylinder, automatic, power steering, radio, heater, New tires. One year warranty available. $3195

1977 MINI-MOTORHOME
23 ft., completely self contained. 6 sleeper, air conditioning, automatic. New inside and out. 2 to choose from. Starting at $8995

1977 DODGE CHARGER SE
Triple black, air conditioning, stereo, low mileage. Excellent condition. $4395

CRESTWOOD DODGE
32850 FORD RD.
(Corner of Venoy)
421-5700



WASHINGTON'S BIRTHDAY SALE

'79 MUSTANGS & FAIRMONTS
Used, Low Miles, 8 to Choose
From $3995

'72 GMC PICKUP G-20
Automatic, power steering ..... $1495

'75 F-150 FORD PICKUP
With cap ..... $1995

'75 F-100 PICKUP
Red, custom cap, automatic, power steering, power brakes. Sharp! ..... $3295

'78 LTD 4 DOOR
Automatic, power steering, air conditioning ..... $4295

'76 COUGAR XR7
Low miles, air conditioning ..... $3495

'77 CHEVROLET C-20
Power steering, automatic, power brakes, Heavy-Duty ..... $3495

TOM HOLZER
FORD
30711 Grand River
(Just east of Orchard Lake Road)
474-1234



LIFE IS TO ENJOY!
DO IT WITH ONE OF OUR QUALITY DOUBLE CHECKED USED CARS

1978 FORD MUSTANG
6 cylinder, automatic, air conditioning, power steering & brakes, stereo tape radio, vinyl top. Stock # P630--A $3596

1978 CADILLAC SEDAN DE VILLE D'ELEGANCE
Air conditioning, full power, stereo tape, tilt wheel, cruise, vinyl top $8575

1977 BUICK LeSABRE CUSTOM
2 door, 301-V8, automatic, power steering & brakes, am/fm stereo, tilt wheel, cruise control, Landau vinyl top. Stock #P512-A. $3888

1978 BUICK SKYLARKS 2 doors
3 to choose from
all with V6, automatic, air conditioning, power steering & brakes, radio, body side moldings, Balance of new car warranty. $4250

1976 FORD GRANADA
4 door, V8, air conditioning, automatic, power steering & brakes, am/fm stereo, vinyl top. Stock #U--175-A. $2998

Ask about the works-12 months or 20,000 miles mechanical repair protection for used car buyers.
ARMSTRONG
Buick-Opel • 525-0900
30550 PLYMOUTH RD., LIVONIA



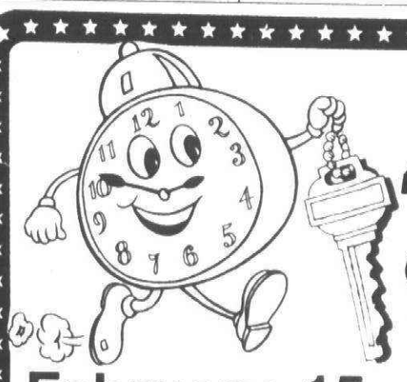

45 DAY COUNTDOWN TO SAVINGS!
February 15 - March 30
(38 days left!)
450 CARS AVAILABLE FOR THIS SELLING SPECTACULAR

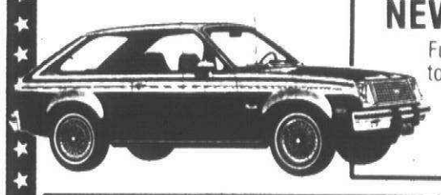

NEW 1979 CHEVETTE
Full factory equipment. Order today. Prices start at
$3074
plus destination charges

NEW 1978 LUV PICKUP
Air conditioning, automatic, chrome rear bumper, exterior decor package, bumper guards. Mikado option, plus all standard factory equipment. Stock No. 2024.
$5183.40

LIVONIA'S ONLY CHEVROLET DEALER.
Tennyson
CHEVROLET
Putting you first, keeps us first
32570 PLYMOUTH RD.
LIVONIA
425-6500



# 1 VOLUME-DATSUN DEALER (IN OUR FOUR-STATE REGION 1978)

AMERICA'S GAS-MILEAGE CAR #1

FRONT WHEEL DRIVE 310
"SNOW CAR"

The new Datsun 310. When you see how good it looks, you'll be amazed at how little it costs. The all new Datsun 310 pampers you with plush carpeting, tachometer and crushed velour buckets. Come in today. Check out our prices. The all new 310 gives you front-wheel drive for handling and Datsun quality for keeps.

STANDARD EQUIPMENT:
- 5-speed manual transmission
- Power-assist front disc brakes
- Fully independent suspension
- Steel-belted radial tires
- Fully reclining front bucket seats •Split fold-down rear seats that allow you to carry passengers and cargo in equal comfort •Rear window wiper/washer•Full cutpile carpeting •Hidden storage area •And many more standard features. All at no extra cost.

Datsun 310 2-Door Hatchback GX Coupe

JUST RELEASED AT SPECIAL PRICE ALLOWANCES

14 '79 DETROIT AUTO SHOW CARS/TRUCKS - NEVER DRIVEN
7 '78 & '79 FACTORY NAT'L. PRESS & MAGAZINE POOL CARS
3 '78 DATSUN REGIONAL EXECUTIVE CARS
13 '78 & '79 DEALERSHIP DEMONSTRATORS

DON'T MISS THESE WHILE WE HAVE A COMPLETE SELECTION!
NEW CAR WARRANTY IN EFFECT
48 MOS. FINANCE BUY OR LEASE

FINAL CLOSE OUT
THRU FEB. 28TH
34 REMAINING '78s
ALL AT GREATLY REDUCED PRICES

| MODEL | STICKER PRICE | SALE PRICE | YOU SAVE |
|---|---|---|---|
| 4-B-210 2 door, 4 speed, air conditioning | $4682 | $4027 | $655 |
| 1-B-210 2 door, automatic | $4467 | $3843 | $624 |
| 1-B-210 2 door, automatic, air conditioning | $5003 | $4302 | $701 |
| 1-B-210 2 door, automatic, air conditioning | $5252 | $4502 | $750 |
| 1-B-210 4 door, automatic | $4467 | $3837 | $630 |
| 1-F-10 2 door, 4 speed, front wheel drive | $4787 | $4135 | $652 |
| 1-F-10 2 door, 4 speed, front wheel drive, air conditioning | $5252 | $4512 | $740 |
| 1-F-10 Station Wagon, 4 speed, front wheel drive | $4658 | $4007 | $651 |
| 1-F-10 Station Wagon, 4 speed | $5598 | $4880 | $718 |
| 1-810 Station Wagon, automatic | $6932 | $5942 | $990 |
| 1-810 Station Wagon, automatic, air conditioning | $7584 | $6475 | $1109 |
| 3-200 SX Coupe, 5 speed, air conditioning | $6506 | $5565 | $941 |
| 1-200 SX Coupe, 5 speed | $5922 | $5069 | $853 |
| 1-200 SX Coupe, automatic, air conditioning | $6741 | $5766 | $975 |

Above subject to prior sale

SPECIAL HOURS THIS WEEK ONLY: OPEN Thursday 2/22 til 9 p.m. Friday 2/23 til 9 p.m. Saturday 2/24 9 a.m. to 5 p.m.

O'HARA DATSUN
35655 PLYMOUTH RD.
LIVONIA

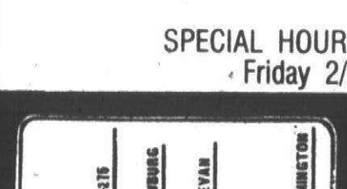


(ONLY 3 MINUTES FROM I-275 & Jeffries I-96)
PHONE 425-3311

Canton Observer

# Classified Real Estate

591-0900

Thursday, February 22, 1979

master charge
Your BANKAMERICARD welcome here



## CLASSIFICATION INDEX

**REAL ESTATE FOR SALE**
302 Birmingham-Bloomfield
303 West Bloomfield
304 Farmington-Farmington Hills
305 Brighton-Hartland
306 Southfield-Lathrup
307 Milford-Highland
308 Rochester-Troy
309 Northville Novi
310 Commerce Union Lake
311 Homes For Sale-Oakland Cty
312 Livonia
314 Plymouth-Canton
316 Westland-Garden City
318 Redford
319 Homes For Sale-Wayne Cty
320 Other Suburban Homes For Sale
321 Real Estate Services
322 Condominimum For Sale
324 Co-ops For Sale
326 Duplexes For Sale
328 Townhouses For Sale
330 Apt. For Sale
332 Mobile Homes For Sale
334 Out Of Town Property
336 Florida Property For Sale
338 Lots & Acreage For Sale
340 Lake River Resort Property For Sale
342 Lakefront Property
344 Country Homes
346 Northern Property
348 Cemetery Lots
350 Farms For Sale
351 Business & Professional Bldgs For Sale
352 Commercial Industrial
354 Income Property For Sale
356 Investment Property For Sale
358 Mortgages Land Contracts
360 Business Opportunities
361 Money To Loan
362 Real Estate Wanted
364 Listings Wanted
368 Real Estate To Exchange

**REAL ESTATE FOR RENT**
400 Apartments To Rent
401 Furniture Rental
402 Furnished Apartments to Rent
404 Houses To Rent
406 Furnished Houses To Rent
408 Duplexes To Rent
410 Flats To Rent
412 Townhouses Condominiums To Rent
413 Rental Agency
414 Florida Rentals
415 Hall for Rent
416 Vacation Rentals
418 Mobile Homes To Rent
419 Mobile Home Space To Rent
422 Commercial Industrial To Rent
424 Office Business Space To Rent
426 Convalescent Nursing Homes
428 Garages Mini Storage To Rent
430 Wanted To Rent
432 Living Quarters To Share
434 Wanted To Rent Resort Property
436 House Sitting Service

**EMPLOYMENT, INSTRUCTION**
500 Help Wanted
502 Help Wanted Dental Medical
504 Help Wanted Office Clerical
506 Help Wanted Sales
507 Help Wanted Part Time
508 Help Wanted Domestic
510 Help Wanted Couples
512 Situations Wanted: Female
514 Situations Wanted: Male
516 Situations Wanted: Male- Female
518 Education Instructions
520 Secretarial Business Services
522 Professional Services

**NOTICES & SERVICES**
600 Personals (your discretion)
602 Lost Found (By the word)
604 Announcements Notices
606 Legal Notices
607 Attorney Services
608 Transportation
610 Cards of Thanks
612 In Memoriam
614 Death Notices
618 Child Care
619 Summer Camps
622 Income Tax Insurance
626 Bingo
628 Entertainment

**MERCHANDISE FOR SALE**
Bus. 700 Auction Sales
Bus. 702 Antiques
703 Crafts
704 Rummage Sales
705 Wanted to buy
706 Appliances
708 Household Goods-Oakland Cty
709 Household Goods Wayne Cty
710 Misc. For Sale-Oakland County
711 Misc. For Sale Wayne County
712 Bicycles For Sale
713 Bicycle Repair
714 Business & Office Equipment
715 Equipment
715 Comm.-Ind. Equipment
716 Lawn, Garden & Farm Equipment
718 Building Materials
720 Farm Produce (Line)
721 Flowers & Plants (Business Line)
722 Hobbies-Coins, Stamps
724 Camera Supplies
726 Musical Instruments
728 TV, Stereo, Hi-Fi, Tape Decks
729 CB Radios (By Line if Business)
730 Sporting Goods
732 Wearing Apparel
734 Trade or Sell
736 Wanted To Buy
738 Household Pets
740 Pet Services (By Line)
744 Horses, Livestock, Equipment

**AUTOMOTIVE**
800 Recreational Vehicles
802 Snowmobiles
804 Airplanes
806 Boats Motors
807 Boat Parts & Service
808 Vehicle Boat Storage
810 Insurance, Motor
812 Motorcycles, Go-Karts, Mini-bike
813 Motorcycle Parts & Service
814 Campers Motorhomes
816 Auto Trucks, Parts & Service
818 Auto Rentals, Leasing
819 Auto Financing
820 Autos Wanted
821 Junk Cars Wanted
822 Trucks for Sale
823 Vans
824 Sports Imported Cars
852 Classic Cars
854 American Motors
856 Buick
858 Cadillac
860 Chevrolet
862 Chrysler
864 Dodge
866 Ford
870 Jeep 4-Wheel Drive
872 Lincoln
874 Mercury
876 Oldsmobile
878 Plymouth
880 Pontiac
884 Volkswagen

**BUSINESS DIRECTORY**
3 Accounting Service
4 Advertising
5 Air Conditioning
6 Aluminum Cleaning
9 Aluminum Siding
12 Appliance Service
15 Asphalt
16 Asphalt Sealcoating
18 Auto & Truck Repair
21 Awnings
24 Basement Waterproofing
25 Bathtub Refinishing
26 Bicycle Maintenance
27 Brick, Block & Cement
29 Boat Docks
30 Bookkeeping Service
31 Building Inspection
33 Building Remodeling
36 Burglar Fire Alarm
39 Carpentry
42 Carpet Cleaning
45 Carpet Dyeing
48 Carpet Laying
51 Carpet Repair
52 Catering-Flowers
54 Ceiling Work
55 Chimney Cleaning
57 Christmas Trees
58 Clock Repair
59 Commercial Steam Cleaning
60 Consumer Services
61 Doors
62 Draperies
63 Dressmaking & Tailoring
64 Drainage Surface
66 Electrical
67 Electrolysis
69 Excavating
72 Fences
75 Fireplaces
78 Firewood
81 Floor Service
87 Floodlight
90 Furnace Repair
93 Furniture
96 Garages
97 Golf Club Repair
98 Greenhouses
99 Gutters
102 Handyman
105 Hauling
108 Heating
111 Home Safety
112 Humidifiers
114 Income Tax
115 Industrial Services
116 Insurance Photography
117 Insulation
120 Interior Decorating
123 Janitorial
126 Jewelry Repairs & Clocks
129 Landscaping
132 Lawn Mower Repair
135 Lawn Maintenance
138 Lawn Sprinkling
142 Linoleum
146 Lock Service
147 Medical
148 Maid Service
149 Mobile Home Service
150 Moving Storage
155 Music Instruction
157 Musical Instrument Repair
158 New Home Services
165 Painting Decorating
170 Patios
175 Pest Control
178 Photography
180 Piano Tuning
200 Plastering
215 Plumbing
220 Pools
221 Porcelain Refinishing
222 Printing
223 Recreational Vehicle Service
225 Refinishing
229 Refrigeration
233 Roofing
234 Saw Sharpening
235 Screen Repair
237 Septic Tanks
241 Sewer Cleaning
245 Sewing Machine Repair
249 Slipcovers
253 Snow Removal
254 Storm Doors
255 Stucco
257 Swimming Pools
261 Television, Radio, CB
265 Terrariums
269 Tile Work
273 Tree Service
275 Typing
276 Typewriter Repair
277 Upholstery
281 Vacuums
282 Vinyl Repair
283 Ventilation & Attic Fans
284 Wallpapering
285 Wall Washing
289 Water Softening
293 Welding
294 Well Drilling
297 Windows
298 Woodworking

### 312 Livonia

AAA CONDITION

Like new brick ranch, family room/fireplace, ½ bath off master bedroom, full basement, 2 car attached garage. Asking $68,900. Call 464-0800.

One Way

ADORABLE HOME

Just imagine yourself the proud owner of this 3 bedroom brick & aluminum ranch. Country kitchen, remodeled bath, basement and garage. Only $44,900.

Cardinal West, Inc 522-5333

BE 1ST

To see this squeaky clean quality built home. Offering: 3 bedrooms, 2 baths, country kitchen, finished basement with carpeted rec room, 2 car garage, brick and aluminum for carefree summers. Assumption terms available. $55,900.

Century 21 HARTFORD S. 261-4200

### 312 Livonia

BY OWNER - Compton Village, brick ranch, 2½ car garage, 4 large bedrooms, 2½ baths, carpeted thru-out, beautifully finished basement, must see. Covered patio, gas grill, near schools & centrally located for shopping. 421-6073

BY OWNER, excellent area. 3 bedroom brick ranch. Florida room, 11/2 baths, finished basement with 4th bedroom, 21/2 car garage $62,900. 525-3936

BY OWNER, Rosedale Meadows, 3 bedroom brick ranch, fireplace, finished basement, oversize 2½ car garage. $53,900. 421-0047

### 312 Livonia

BY OWNER. Three bedroom ranch, family room, 1½ car attached garage, remodeled kitchen with no-wax floor, dishwasher, garbage disposal, move in condition. Buyers only. $45,000. 15068 Arden, one block west of Merriman, one block south of Five Mile. By appointment only 525-9832

BY OWNER, tri-level, 3 bedrooms, large family room, extra large garage and lot with 20 x 40 inground heated self cleaning pool. $74,900. After noon; 464-9487

BY OWNER-3 bedroom brick ranch, attached 2 car garage, 31088 Grennada. Open Sun. 1-5. Excellent condition. $67,900. 422-3195

### 312 Livonia

BY OWNER - 3 bedroom Ranch. 1½ baths, family room, 2 car garage, central air, ravine lot. 6 Mile-Levan area. $74,900. 591-1489

BY OWNER - 4 bedroom brick Ranch. 2 baths. 2½ car garage, large professionally finished rec room, new carpet throughout. Workshop, storage & office in full basement. Open Sat. Sun. 2-5PM. $66,900. 477-7931

CASTLE GARDENS - By Owner. Open house Sat - Sun 1-5PM. 3 bedroom, 1½ bath colonial, family room with fireplace, 2½ car garage, air conditioned, assumable mortgage 8¾%. $73,500. Call John 464-0618 or 322-3494

### 312 Livonia

Castle Gardens

Immaculate clean 3 bedroom brick ranch, family room with natural fireplace, modern kitchen, full basement and much more. Call today.

Real Estate Network J.R. Mall, Inc. 455-5780

COLONIAL, 3 bedrooms, 1½ baths, family room, living room with fireplace, finished basement, heated 2 car attached garage, air conditioned, built-ins. $71,900. 522-8695

### 312 Livonia

COLONIAL

Built in 1978, immaculate 4 bedroom, 2½ baths, with full bath in master bedroom, country kitchen, formal dining room, family room with fireplace, partially finished basement, attached 2 car garage on 85x207 lot. $86,900.

Castelli 525-7900 30805 Ann Arbor Trail

### 312 Livonia

COLD WEATHER BLUES?

lose them when you see this super 3 bedroom ranch. Includes 1½ baths, finished basement with natural fireplace, attached 2 car garage and more for only $63,900.

CENTURY 21 CORNERSTONE 478-4660

BY OWNER. Well-maintained ranch, dormer. Middlebelt, W. Chicago. 4 bedrooms, 2½ baths, finished basement. Large dining area. $60,000. 422-3108

### 312 Livonia

Executive Colonial

4 bedrooms, 2½ baths, formal dining, finished basement, central air, family room/fireplace. Must sell! Asking $91,900. Call 522-6000

One Way

### 312 Livonia

BRICK RANCH. 3-5 large bedrooms, 2½ baths, 2½ car garage, fantastic country kitchen. Open Sunday 2-5 P.M. 35935 Orangelawn. $63,900, or call owner. 422-4774

BUILT 1978

3 bedroom brick ranch, huge family room with wood burning fireplace, dream kitchen with built-ins, shag carpeting, Solarian kitchen floor, 1½ baths, 2 car attached garage. $83,900.

CENTURY 21 NADA INC. 477-9800

BY OWNER Burton Hollow Estates 4 bedroom brick ranch. Garage, basement, family room fireplace. Call after 5 pm and weekends. Buyers only 591-3047

BY OWNER - 2 year old custom built 3 bedroom brick ranch, large wooded lot. First floor laundry large kitchen, family room fireplace, 2½ baths, attached garage. More. Mid $90's 476-3746

BY OWNER - 3 bedroom brick ranch, formal dining room, full carpeting, excellent floor plan, partially finished basement, 2½ car garage, asking $50,700 425-8350

EVER POPULAR

Rosedale Gardens awaits your approval on this newly listed 3 bedroom Colonial. Formal dining room, 1½ baths, modern kitchen, fireplace, full basement, 2 car garage, fenced yard. $62,500

Cardinal West, Inc 522-5333


# Need more living room?

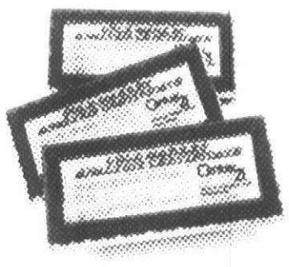

When it's time for something bigger, we have the training and experience to help you sell the house you have and find the space you need. Your present house may be worth more than you think. Our **Gold Market Analysis Certificate** entitles you to a complimentary market analysis of your property. Then if you decide to sell, we'll help you get the right price. Get a complimentary **Gold Market Analysis Certificate**

- OVER 6,600 INDEPENDENTLY OWNED AND OPERATED OFFICES
- OVER 255 OFFICES IN MICHIGAN

Century 21

We're Here For You.™
Each office is independently owned and operated.

**Call us.** We're the Neighborhood Professionals.™

EQUAL HOUSING OPPORTUNITIES
REALTOR

CENTURY 21 Your Real Estate Inc. 25890 Middlebelt • Farmington Hills 476-7000

Farmington CENTURY 21 Hartford 414, Inc. 33312 Grand River (313) 478-6000

Farmington Hills CENTURY 21 Gene Darke 2 28966 Orchard Lake Rd. (313) 851-6700

Plymouth CENTURY 21 Hartford West Inc. 42875 Five Mile Rd. (313) 420-2100

Livonia CENTURY 21 Cornerstone, Inc. 33463 Seven Mile Road (313) 478-4660

Livonia CENTURY 21 Hartford North, Inc. 17122 Farmington Rd. (313) 261-2000

Lathrup Village CENTURY 21 Today Realtors 27701 Southfield Rd. (313) 559-4488

Livonia CENTURY 21 Hartford South, Inc. Chatham Plaza Five Mile & Newburgh Rd (313) 464-6400

Livonia CENTURY 21 Hartford South, Inc. 11655 Farmington Road (313) 261-4200

Plymouth CENTURY21 Hartford West, Inc. 915 South Main (313) 453-7600

Redford CENTURY 21 Hallmark, Inc. 25845 Plymouth (313) 937-2300

Detroit CENTURY 21 Your Real Estate Inc. 14026 Telegraph (313) 537-6808

Redford CENTURY 21 Taylor-Masters Realty Co. 23806 Joy Rd (313) 537-0440

Redford CENTURY 21 Today Real Estate 26078 Five Mile Rd (313) 538-2000

West Bloomfield CENTURY 21 Fair-Towne Company 33060 Northwestern Highway (313) 626-8000

West Bloomfield CENTURY 21 Robec Properties, Inc. 6070 West Maple Suite 100 (313) 851-7711

Westland CENTURY 21 Boardwalk, Realtors 38403 Joy Road (313) 459-3600

Westland CENTURY 21 Hartford 424, Inc. 33652 Ford Rd. (313) 525-4444

EVERY CENTURY 21 OFFICE INDEPENDENTLY OWNED AND OPERATED

### 312 Livonia

Come to our OPEN HOUSE on Sunday and see for yourself how you can have shopping, schools, expressways, and neighbors conveniently near to you and still have privacy for yourselves inside and outdoors. You'll love the floor plan on this 3 bedroom, 2½ bath brick ranch. Phone us now or come see us Sunday afternoon 1-4 pm at 36525 W. Six Mile Rd. on the South service drive between Farmington Rd. and Newburgh Rd. $89,500.

**Realty World**
C.W. Allen 421-2100

BY OWNER. 3 bedroom, brick ranch, 2 car attached garage, family room with fireplace. Central air. 1½ baths, aluminum trim. 7 Mile and Levan. Buyers only. $82,500. Call for appointment. After 5PM weekdays, weekends anytime. 476-8964

### 312 Livonia

COVENTRY WOODS ½ ACRE
**4 BEDROOMS**
Prestige brick home on treed ravine lot, family room, fireplace, 2 full baths, attached garage. $89,500.

**Red Carpet**
REALTORS 522-3500

**EASY LIVING**
Surrounds this exciting 3 bedroom brick ranch, tastefully decorated. Featuring 1½ baths, professionally finished basement, screened-in Florida room, 2 car garage, all this across from a park-like area. Asking $59,900.

**CENTURY 21**
Hartford South 464-6400
No. 1 C-21 Office in Mich 1977 & 78

### 312 Livonia

FIRST OFFERING
Lovely 4 bedroom Colonial in excellent location. This home includes family room with fireplace for winter months, a covered patio and central air for summertime. Allow us the pleasure of showing you this delightful home. $74,900.

**Cardinal**
West, Inc 522-5333

FORTIFIED WITH "C"
Clean, comfortable and charming is this 3 bedroom home in a great family neighborhood. Delightfully large family room, attached garage and more for only $53,900.

**CENTURY 21**
CORNERSTONE 478-4660

FOUR BEDROOM, 1½ bath colonial, family room with fireplace, dining room, central air, professionally landscaped. $82,900. 591-1079

### 312 Livonia

EXECUTIVE COLONIAL
This well designed 2 story home is in a popular neighborhood of large lots. The interior is unique in decor and has 4 bedrooms, a study, formal dining room, family room, 2½ baths, first floor laundry. A VERY COMPLETE HOME. $107,900.

**Cardinal**
West, Inc 522-5333

FAIRWAY FARMS, brick ranch, 4 bedrooms, family room with fireplace, beautifully finished rec room with wet bar. Private yard, fenced, with large covered patio and gas grill. 1½ baths, attached garage, builtins and many extras. Close to 96 & 275. Buyers only! Open Sun. 2-5 PM 464-8591

FRANCAVILLA SUB. Immediate occupancy. 4 bedroom Colonial, wet bar & natural fireplace in family room, formal dining, first floor laundry, 2½ baths, 2,264 sq. ft. $90,500.
LoPiccolo Homes 268-8174

### 312 Livonia

HOT NEW LISTING
Be the first to view this 3 to 4 bedroom, 2 full baths on main floor brick ranch with large living room with 1 year old carpeting, huge kitchen with new no-wax floor, lots of cupboards, and dishwasher, with a doorwall out to a patio and extra deep lot overlooking Livonia's nature reserve and park. Excellent rec. room with natural fireplace, and 4th bedroom and a 22 x 24 brick front garage. Hurry! $62,500.
HARRY S.

**WOLFE**
COMPANY
33235 Seven Mile 474-5700

LIVONIA - By owner - Can assume Land Contract at 9%. Three bedroom, almost an acre. Nice section. 522-3187

### 312 Livonia

LIVONIA
MIDDLEBELT & PLYMOUTH RDS
YOU CAN'T MISS
If you come out and see this nice 3 bedroom brick ranch. Finished basement, garage and pool. It just won't last at $48,900. Call now!
REAL ESTATE NETWORK
HARRISON-MOORE 427-9030

IMMEDIATE OCCUPANCY - $63,900
FAMILY ROOM
Mint condition, 3 bedroom brick ranch, with lovely fireplace family room, basement, attached garage.

**Red Carpet**
REALTORS 522-3500

LIVONIA
A BEAUTY in Bai - Lynn, Bai - Lynn sounds like the South Pacific - but it's right here in Livonia and this 3 bedroom brick ranch can be your dream home. It has a full basement with a spacious 28x28 rec room ... a 16x13 formal dining room ... carpeting ... nice kitchen ... patio ... 2 car attached garage, beautifully landscaped and close to X way and shopping, it's just $62,900.

**RYMAL SYMES**
REALTORS SINCE 1923
478-9130

### 312 Livonia

HURRY!
At this price it can't last long. Excellent 3 bedroom ranch, rec. room with full bath, 2 car garage. Quick occupancy. Asking $44,900.
REAL ESTATE
**NETWORK**
CLARK/FRON REALTY
425-7300

IDEAL
Location - This attractive split-level backs up to wooded nature area. 3 large bedrooms, large kitchen with dinette, family room and more. $58,700.

**Century 21**
HARTFORD S. 261-4200

If Quality Counts
You'll want to see this beautiful 3 bedroom brick ranch featuring: 1½ baths, modern kitchen with built-ins, family room with fireplace, 2 car attached garage and much more. Asking $63,900.

**CENTURY 21**
Hartford South 464-6400
No. 1 C-21 Office in Mich 1977 & 78

### 312 Livonia

IMMACULATE 3 bedroom Tri-Level. Levan-Lyndon area. 1½ baths, family room with wood burning Franklin fireplace. Covered patio, 1½ car garage. Mature trees, appliances. $63,500. 459-9890; Evenings. 591-6288

IMMACULATE 3 bedroom brick ranch. Basement, country kitchen, patio with gas barbecue, redwood deck, central air, 2½ car garage. 5 Mile - Newburgh. $61,500. 464-3368

LIVONIA
COUNTRYFIED ATMOSPHERE
An all brick ranch maintenance free with 3 bedrooms, 17 ft. kitchen, carpeting throughout, an attached 2 car garage, all this on a ½ acre with towering trees. $62,900.
HARRY S.

**WOLFE**
COMPANY
32398 Five Mile 421-5660

LIVONIA
ENCHANTING COLONIAL
An outstanding sharp family home in "move in" condition. You'll love the family room with natural woodburning fireplace, a formal dining room for entertaining, 4 good size bedrooms, 1½ baths, center hall entry, full basement, attached 2 car garage. Even has an enclosed patio. $76,500.
HARRY S.

**WOLFE**
COMPANY
32398 Five Mile 421-5660

LIVONIA
FIRST OFFERING
Setting on a 100 x 262 ft. heavily treed lot, we offer you this fantastic home built in 1977. It's a ranch with large bedrooms, modern kitchen, two fireplaces, one in the living room and one in the master bedroom, full basement and a 2 car attached garage. $79,900.
HARRY S.

**WOLFE**
COMPANY
32398 Five Mile 421-5660

LIVONIA
HOT NEW LISTING
LOOK $47,900
Sharp broadfront brick ranch, 3 bedrooms with beautiful finished basement, carpeting, loads of louvers, deep lot 55 x 157, don't wait
CALL MARY ROSS
CENTURY 21
HALLMARK INC 937-2300

LIVONIA - 1¼ acre with trees. Sprawling ranch, 3 bedrooms, 19 ft. kitchen, 18 ft. recreation room, 2 car garage. Immediate occupancy. Just listed $47,900.
CENTURY 21
Hartford 414, Inc. 478-6000

### 312 Livonia

LIVONIA
PEACE & QUIET
A brick ranch with 3 large bedrooms, a 20 x 16 modern kitchen, carpeting throughout, gigantic basement, beamed ceilings in the living room, a nice open floor plan. All this in a peaceful and secluded area. $57,900.
HARRY S.

**WOLFE**
COMPANY
32398 Five Mile 421-5660

LIVONIA
REDUCED FOR QUICK SALE
4 BEDROOM QUAD
Excellent location, family room, natural fireplace, 2 car garage. Only $69,900. eho J. Hughes
MAYFAIR 522-8000

LIVONIA
Spring Valley Sub
Clean and complete 3 bedroom brick ranch featuring updated country kitchen with new countertops and dishwasher. Good carpeting, 1½ baths, basement and 2 car garage. $57,900.

**CENTURY 21**
TODAY 478-1040

LIVONIA. This gorgeous 3 bedroom ranch offers a full basement, family room, carpeting throughout and 2 car garage. Nicely landscaped. All this and more for $67,500. Century 21, Hartford 424 Inc. 525-4444

LIVONIA

**30-60 DAY OCC.**

Several Ranches & Colonials for 30-60 Day Occupancy

**WINDRIDGE VILLAGE**
7 Mile, West of Farmington
**476-9300**

MINT CONDITION
barely describes this immaculate 3 bedroom brick ranch, aluminum trim, plush carpeting throughout, full finished basement with free standing fireplace, 1½ baths, marble stone patio, 2½ car garage. Full price $61,900. Ask for BETTY or JOHN McMAHAN

**Norwood**
No. 1, Inc. 464-2800

SPRING SENSATION
Sharp and spacious 3 bedroom split level home with 1½ baths, family room, and 2 car garage for only $62,900.

**CENTURY 21**
CORNERSTONE 478-4660

## Chamberlain REALTORS

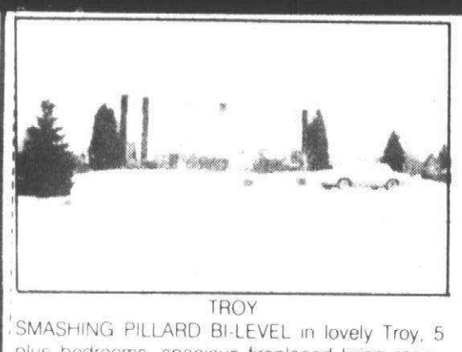

TROY
SMASHING PILLARD BI-LEVEL in lovely Troy, 5 plus bedrooms, spacious fireplaced living room, formal hostess dining room, cozy fireplaced family room, unique floor plan in unique area. LAKE PRIVILEGES. $105,000. 557-6700

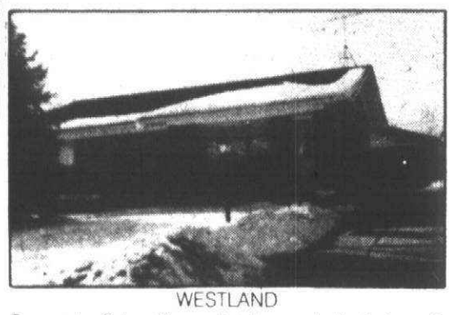

WESTLAND
Tonquish Sub., Super brick ranch featuring: 3 bedrooms, family kitchen with appliances and doorwall to large covered patio, mirrored wall in living room and master bedroom, marble sills, professionally finished basement with possible 4th bedroom, beautiful rec room with curved bar, plus 2½ brick front garage. $57,900. WC1 Call and ask for Jean Proch. 721-8400

OAK PARK
LAND CONTRACT TERMS AVAILABLE A CHARMING HOME, featuring 3 nice bedrooms, 1½ baths, great finished basement, garage. TAKE ADVANTAGE! $35,900. 557-6700

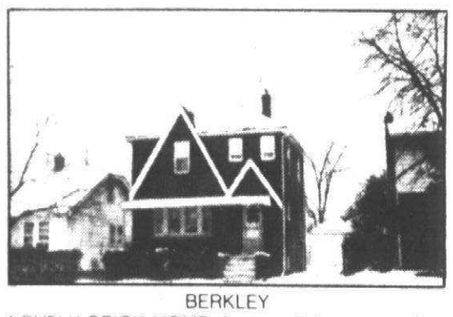

BERKLEY
LOVELY BRICK HOME, features living room, dining room, 3 nice bedrooms, full basement and garage. THE PERFECT HOME FOR NEWLY WEDS OR A RETIRED COUPLE! $38,900. 557-6700

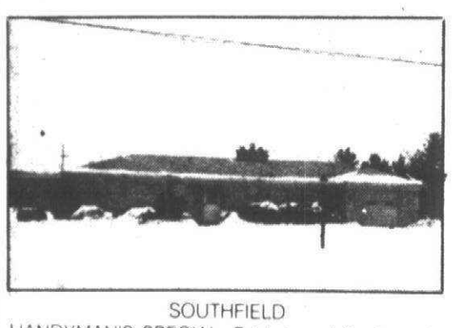

SOUTHFIELD
HANDYMAN'S SPECIAL, Brick broad front ranch on 1 acre. Immediate Occupancy, attached garage, central air, out of town owner will take 1st reasonable offer. $57,900. 548-1500

FRANKLIN HILLS
THIS "JAMES CONN" HOME OF OPEN CONTEMPORARY DESIGN IS an entertainer's paradise, with 4 bedrooms, 4 baths, family room with bar, library, game room with bar, patios with gas barbecue surrounded by a natural wooded setting and a flowing stream, plus many other EXCELLENT FEATURES. $279,000. 557-6700

SOUTHFIELD
RAMBLING - L-RANCH, Roman brick home, features 3 large bedrooms, 2 full baths, bruce pegged floors, natural fireplace in living room, real country kitchen. $59,900. 557-6700.

SOUTHFIELD
TAKE TIME TO SEE THIS LOVELY 3 bedroom brick ranch in desirable neighborhood. Sunny living room with picture window, dining ell, warm kitchen, 1½ baths, beautifully landscaped corner lot. $49,900. 557-6700.

BEVERLY HILLS
GORGEOUS CENTER ENTRANCE HOME, features lovely formal living room and dining room, the chef in your family will be delighted with the kitchen, upstairs you will find F-O-U-R spacious bedrooms, plus many other fine features, including the finished basement. $142,900. 557-6700

TROY
A SPARKLING RANCH CONDOMINIUM at Northfield Hills, 2 bedrooms, living room with fireplace and beamed ceiling, carpeted and panelled basement, with a room off of it. $65,000. 557-6700.

WEST BLOOMFIELD
CHOICE CONDO, The Panoramic View is all YOURS, overlooking pool and duck pond, 3 bedrooms, first floor utility room, finished basement, 1900 sq. ft. of luxury living can be yours. $90,000. 548-1500

SOUTHFIELD
LIVE LIKE A KING, Elegant 2,400 sq. ft. ranch, lovely decor, family room, 2½ baths, 1st floor utility room, circular drive and central air. $89,900. 548-5100

LIVONIA
Two Bedrooms, hardwood floors in living room and bedrooms, remodeled kitchen, newer plumbing, freshly decorated. Close to Livonia Mall and Clarenceville Schools. IMMEDIATE OCCUPANCY. $27,500. 476-9100 LD2

FARMINGTON HILLS
Presents this 3 bedroom Tri-Level with 1½ baths, Florida room and study, carpeting throughout, Forest Park Swim Club in Subdivision, patio, fenced yard, 2½ car garage. IMMEDIATE OCCUPANCE and much more. Ask for Steve Leibhan at 476-9100. $59,900. LN1

CANTON
Large Picturesque Corner Beauty. Come see this lovely Colonial offering 3 bedrooms, family room, fireplace, central air, finished basement and tasteful decor. Also a charming rock garden, shed and garage. CALL NOW! PF1 $69,900 455-5200

CANTON
QUAD FEVER has gotten under your skin. Call to see this fine example featuring 4 bedrooms, formal dining room, cozy family room with fireplace, recreational basement, and tasteful plush carpeting in neutral colors. Also, an attached garage and more all nested on corner lot! $73,900 PM1 455-5200

CANTON
Prestigious Sunflower Sub., Plymouth schools. Tri-level, one of a kind. Professionally decorated and custom window treatments. Many extras and surprises. Must See to Appreciate its quality! Corner lot, fully landscaped. All furnishings negogiate with owner. This house is loaded. $84,900. WA2. Will be open Sun. 2-5. Call and ask for Diane Anderson. 721-8400

CANTON
New Model Home Beautiful Quad with 4 large bedrooms, upgraded carpeting throughout, a 2 car attached garage, 2½ baths, a kitchen with lots of extras and much more. WQ1. $79,900. Call to see. 721-8400

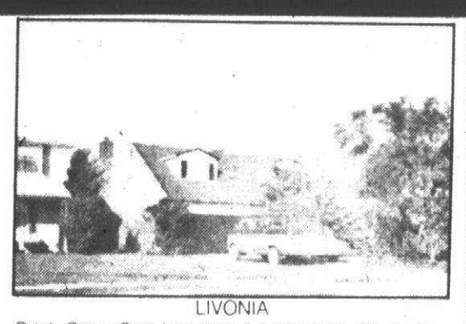

LIVONIA
Brick Cape Cod featuring 4 bedrooms, 2½ baths, master bedroom with bay and 2 closets, formal dining room with full wall fireplace and doorwall, basement, 2 car attached garage, pool and more. Call 476-9100 for more details. $83,900. LS3

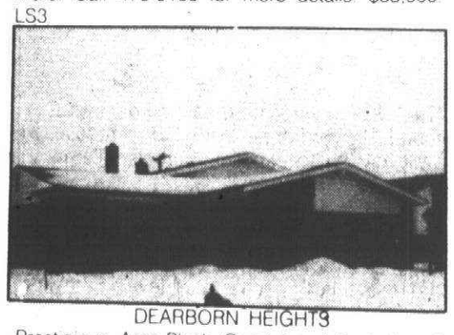

DEARBORN HEIGHTS
Prestigious Area-Plush Quad Level Featuring: 5 bedrooms, 4 full baths, formal dining room, builtins, in kitchen, 24 foot family room with natural fireplace, carpeting and drapes throughout, finished basement, plus 2 car attached garage with electric opener. For appointment call and ask for Jean Proch. $109,900. WN1 721-8400

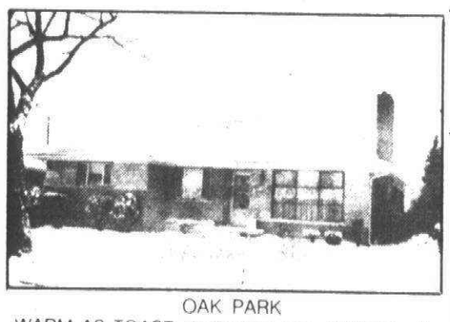

OAK PARK
WARM AS TOAST, that's how you will feel in the 3 bedroom ranch with fireplaced living room, family room, modern kitchen, automatic sprinkler system, tiled basement. $69,000. 548-1500

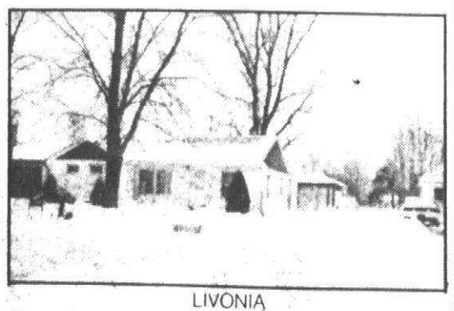

LIVONIA
Three bedroom Aluminum Ranch on ½ Acre Lot! Well insulated, large living room includes dining area and good sized kitchen. Newer fence around back yard with 1½ car garage, screened in terrace. Asking $40,900. Please ask for Mary Capelli at 476-9100. LW3

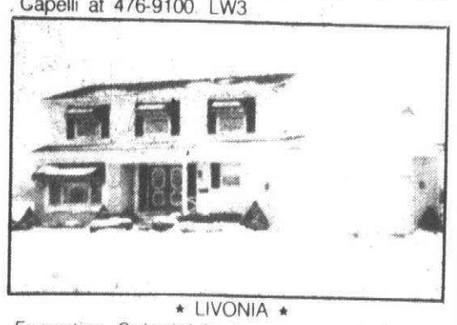

★ LIVONIA ★
Executive Colonial in every respect. Luxury abounds throughout it's 4 bedrooms, formal dining room, family room with fireplace, 1st floor laundry, full basement, 2½ baths and more. Also an attached garage, patio and landscaping. PG1 $98,900. 455-5200

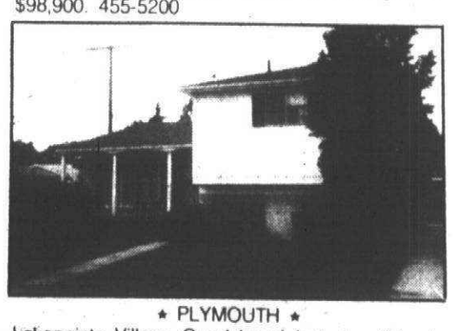

★ PLYMOUTH ★
Lakepointe Village Quad Level featuring 4 bedrooms, 2 baths, family room with natural fireplace, full basement and rec room, beamed ceilings and more! OUTSIDE is patio galore enhancing large inground pool and garage. PR2 $91,500
455-5200

LIVONIA/FARMINGTON 476-9100 | BRIGHTON/LIVINGSTON 478-7560 | SOUTHFIELD/LATHRUP VILLAGE 557-6700 | ROYAL OAK 547-2000
PLYMOUTH/NORTHVILLE 455-5200 | WESTLAND/CANTON 721-8400 | OAK PARK/HUNTINGTON WOODS 548-1500
A MEMBER OF INTER-COMMUNITY RELOCATION, INC.

O&E

WERNER: (a professional in real estate)
GA-ZETTE: (an official announcement containing public notices)

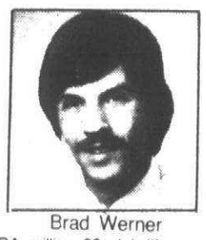

Brad Werner
UNRA million $$ club life member

FULL FINISHED BASEMENT
With huge recreation area and fine sewing room compliments this attractive 4 bedroom 2½ bath colonial in Western Plymouth Twp. Features include: central air, central vacuum, enclosed patio, formal dining room, den, family room with natural fireplace and 1st floor laundry. Large good looking lot and priced for immediate sale at $105,000

Century 21
HARTFORD WEST INC. 420-2100 453-7600

SERVING ALL OF WESTERN WAYNE COUNTY SINCE 1922
**GARLINGS INC**
199 N. Main
Plymouth
EQUAL HOUSING OPPORTUNITY. REALTOR

IMMEDIATE OCCUPANCY
in this 4 bedroom Tri-level, 2 baths, natural fireplace, attached 2 car garage. $79,500

DUPLEX
All brick, each unit has 2 bedrooms, dining room, living room, kitchen and bath, full basement, separate driveway and garages. $75,000

INCOME
City of Plymouth, brick 2 story with separate entrances and full basement, 2 car garage. $58,900.

EXECUTIVE HOME
on 2½ acres in Plymouth Twp., 4 or 5 bedrooms, 3½ baths, 3 fireplaces, formal dining room, call for list of extras and appointment. $185,000.

453-4800 MULTI-LIST SERVICE 427-7797

**FLORIDA TRIP WINNERS!**
**FOR RECORD JANUARY LISTINGS & SALES**

Mark Truan
459-5222

Keith Hubbs
464-0800

With the help of these fine Associates, ONE WAY REALTY has done well over
**$4 MILLION**
in Sales and Listings in the first six weeks of 1979!

If you want only the finest professional service, call:

one way REALTY

**REALTY WORLD**
**WM. DECKER, INC.**
*"Our World Revolves Around You"*

EXCEPTIONAL
in many ways, this four bedroom quad level home has dramatic appeal and the quality detailing so rarely found. With formal dining room, spacious family room, two full baths and a sought-after location in Plymouth township. $87,500

YOU ASKED FOR IT
Three bedrooms, family room and fireplace, private yard (fenced), Plymouth Schools and a good address for a price you can afford. $56,900

GET SOME GROWING ROOM
With this all brick three bedroom ranch in Plymouth Township. The extra-sized yard offers the breathing space you want and the family room, fireplace and two full baths add the inside dimensions you really need. $63,900
OPEN SUNDAY 1-4 P.M. 42459 Postiff, W. of Lilley Road, S. of Ann Arbor Road.

A HOME WITH CHARACTER
and a fine Canton location on a court with private park in the rear. Loaded with extras this three bedroom ranch has a family room, first floor laundry, central air and really is "Special." Call for an early appointment $71,900

IT'S EASY TO ENJOY
Four bedrooms, full basement, huge double garage and a nice lot for a reasonable price. If you need space this ranch is in excellent condition in a good Westland neighborhood. $51,900

IT'S NEW & READY
for the Executive in an executive area. A Colonial Style home with four bedrooms, 2½ baths and den on a country sized lot. $115,500 OPEN Sunday 1-5 P.M. 9640 Pino Court, S. of Ann Arbor Road, Off Colony Farms Drive.

670 S. MAIN STREET • PLYMOUTH • 455-8400
*Each office is independently owned.*

## 312 Livonia

### NEW LISTING

BRICK QUAD - Featuring: 4 large bedrooms, 21 x 16 living room, beautiful family room, kitchen with built-ins, 2½ baths, plush carpeting, 2 car garage, central air. For only $67,900.

CENTURY 21
NADA INC. 477-9800

NEWLY LISTED
Ideally suited for those just starting out or retirees is this attractive 2 bedroom ranch home. Featuring a stone front and aluminum trim, a large modern kitchen, gas heat, garage, and a nice size treed yard. A real bargain at $25,900.

HARRY S.
WOLFE
COMPANY
33235 Seven Mile 474-5700

### OLDE ROSEDALE

This brick bungalow features aluminum trim. 3 bedrooms, natural fireplace, formal dining, full basement, gas heat and oversized lot. $57,900. Call today. 459-3700.

Realty World
CHAPMAN WEST

OLD ROSEDALE
CHARMING 4 Bedroom Colonial. Living room, fireplace, formal dining room, family room, 1½ baths, large treed lot. Many extras. Move in condition. $67,000. Buyers only. 422-1356

### Owner Transferred

And anxious to sell this charming brick ranch in great area. 3 bedrooms, large kitchen, custom heating system with low winter heat bills, finished basement with bath, large 2½ car garage. $55,900.

Century 21
HARTFORD S. 261-4200

### SUGAR & SPICE

Everything nice in this large 3 bedroom tri-level home with 2 full baths, family room including fireplace, 2½ car attached garage, all this and more on a kingsize lot. Asking $61,900.

CENTURY 21
Hartford South 464-6400
No. 1 C-21 Office in Mich 1977 & 78

RANCH
Spacious 3 bedroom ranch in South Livonia. 1½ baths, cathedral ceiling, extra large treed lot and second kitchen in partially finished basement. Asking $55,900.

Kavanaugh
REAL ESTATE
478-2555 591-1590

## 312 Livonia

### MOVE-UP

The ladder of success when you purchase this elegant ranch in a most prestigious area. Master bedroom suite with privacy and full bath, lovely sun drenched kitchen that overlooks cozy family room with full wall fireplace, doorwall to private backyard, full basement and attached 2 car garage. $78,900.

Century 21
HARTFORD S. 261-4200

### NATURE LOVERS

Enjoy the commanding view of the rolling 1½ acre countrside in this large 4 bedroom 2½ bath colonial. Featuring: library, separate dining room, spacious kitchen overlooking entertaining size family room with fireplace and large doorwall leading to a twin stall horse barn, very scenic and secluded. Asking $127,900.

CENTURY 21
Hartford South 464-6400
No. 1 C-21 Office in Mich 1977 & 78

STEP RIGHT IN
Move-in condition best describes this 3 bedroom brick ranch home. Highlights include a large family room, modern kitchen, 1½ baths, full basement, and a 2 car garage. Priced to sell. $64,990.

HARRY S.
WOLFE
COMPANY
33235 Seven Mile 474-5700

### PRIME LIVONIA LOCATION

Here's an immaculate 3 bedroom ranch that is a decorator's delight. Check out the cathedral ceiling in the dining room, beamed ceiling in the family room, doorwall to patio, completely carpeted including basement and attached garage. $75,900. For your private viewing, call today.

CENTURY 21
Your Real Estate 274-7200

PRIME LOCATION - by owner. 4 bedroom 1½ bath, large living room, air, lovely finished basement, oversized 2½ car garage with carport, outside maintenance free. $62,900. 522-8875

REDUCED
Owner transferred, three bedroom brick ranch, with attached two car garage, full basement (is finished) one year limited warranty. $49,900

FIRST FEDERAL
Realty 478-3400

## 312 Livonia

RANCH, 3 bedrooms, family kitchen, raised hearth fireplace in family room, 1½ baths, and more! For the next 3 weeks, $60,900; thereafter, to the Realtor at $62,500. By owner, shown by appointment. 425-8393

### NATURE'S WONDERLAND

4 bedrooms, 2½ bath Cape Cod, with family room and walk-out basement. Spectacular wooded ravine lot complete with rippling stream. $115,000. Call:

DELORES STRAUB
REAL ESTATE ONE
422-4774

### Summer Fun!

Can be yours, in this roomy three bedroom brick ranch in Northwest Livonia. Gorgeous pool, and private back yard. Finished basement with second bath oversized 2 car garage. One year limited warranty. $63,900*

FIRST FEDERAL
Realty 478-3400

SUPER QUAD
This home shows pride of ownership. Four bedrooms, huge family room, 2 baths and country kitchen, landscaped yard with sprinkling system, two patios (one covered), and swimming pool. Quick Occupancy. $69,900

Cardinal
West, Inc 522-5333

### SUPER SHARP BRICK RANCH

With 3 bedrooms, 2 full baths, rec room in basement, covered patio, central air, family room and 2½ car garage and much more. For those who want the most out of life, this is your chance. $59,900

CENTURY 21
Your Real Estate 274-7200

## 312 Livonia

### SUPER SUB

FIRST OFFERING
(No. 6). Located near 5 Mile and Levan, this original owner 3 bedroom tri-level reflects strong pride of ownership. Imagine settling into the expansive family room with its warm fireplace after a hectic day. The large kitchen and dining room make entertaining a breeze. Extra insulation has kept the utility bills low. Close to schools and shopping, an area of property appreciation. There are many more details. $69,900

Century 21
VINCENT N. LEE
EXECUTIVE TRANSFER SALES
851-4100

### TAKE TIME.... ....CALL KEIM

KNOW THE THRILL of owning your own home. See this sharp 3 bedroom brick ranch in Livonia with finished recreation room in basement. All carpeted. 19x10 ft. enclosed Florida room. 2 car garage. $55,900.

LIVONIA. 3 bedroom brick ranch with family room (or 4th bedroom). Full basement. 2 car garage with electric door opener. Convenient to the expressway. Simple assumption. $52,900.

BE CAREFUL IT'S LOADED! Brick Colonial with 4 bedrooms, private bath in master bedroom. Located in Idle Hills Estates. Recreation room in basement. Formal dining room. 2 car attached garage. Much more. Give us a call to see this one. $99,900

EARL KEIM
LIVONIA OFFICE
261-1600

THE DELIGHTFUL DIFFERENCE
is apparent as soon as you enter this custom built 3 bedroom home with sunken living room, fireplace, finished basement on large lot for $74,900.

CENTURY 21
CORNERSTONE 478-4660

## 312 Livonia

THREE bedroom brick L-shaped ranch with aluminum trim. Oversized 2½ car garage with opener. Finished, insulated basement. 1½ baths. Solarian floor in kitchen. Kitchenaid dishwasher and stove. Fully carpeted and draped throughout plus many, many extras. $65,900. 464-0019

WAYNE RD
PLYMOUTH RD. AREA
A brick ranch, 3 bedrooms, 1½ bs baths, dining L, 2½ car garage, partially finished basement, $59,900. Other extras. Open house Sun. 35277 W. Chicago, W. of Wayne Rd. 422-4734

WESTMORE - LIVONIA. 110x140 lot. Sharp 2 bedroom with carpeting throughout, partial basement, large utility room. All aluminum storms and screens. Low taxes. Low payments. Asking $38,500.

CENTURY 21
TODAY 559-4488

WOODED LOT, 3 bedroom ranch, 2½ car garage, finished basement. Immediate occupancy. Ann Arbor Trail & Newburgh area. 425-0946

### 2100 SQ. FEET

Livonia, 6 Mile - Levan area. Custom 3 bedroom brick ranch, 2100 sq. feet featuring a large country kitchen with built-ins, 2½ baths, family room with fireplace, beautifully finished basement with bar, first floor laundry room, attached 2 car garage, all on a 90x140 lot. Asking $99,500. Terms. Must be seen.

VINCENT R. NEE
23930 Michigan 274-1950

## 314 Plymouth Canton

BEACON HILL - 4 bedroom Colonial on Court, library, brick patio. Assume 8½% mortgage, many extras. By owner. $159,900. 459-3265

## 314 Plymouth Canton

### AAA COLONIAL

Choice area. Exquisite 4 bedroom brick. Large family room/ fireplace, basement, attached garage, original owner. Asking $67,900. Call 459-5222.

One Way

A REAL BARGAIN!
Just reduced. $68,500. Plymouth Twp. Perfect condition 4 bedroom Colonial. 1½ baths, family room with fireplace, finished basement with wet bar, 2½ car garage, terrace & pool. Oversize lot. 455-7109

### Arlington Delight

Immediate occupancy. Brick colonial, family room/fireplace, dining room, basement, garage. Anxious, will consider VA. Asking $75,900. Call 459-5222.

One Way

CITY OF PLYMOUTH
OPEN HOUSE SUN. 2-5
680 Simpson, E. of Main. Exceptional value in excellent location. Brick ranch with 2½ car garage, 3 bedrooms, 1½ baths. Distinctive patio area off family room. Call today for more details. $65,900

VINTAGE REALTY
459-5290

## 314 Plymouth Canton

### BEST BUY

This has to be the best investment in years! A spacious 2300 sq. ft. quad-level with 4 bedrooms or 3 and a den, formal dining room, 21 ft. walk-out family room with natural fireplace, beamed cathedral ceiling in large foyer, attached 2 car garage. Located on a quiet court setting. Only 6 months. Add your own special decorating touches. Priced at only $86,900.

CENTURY 21
Hartford West, Inc. 453-7600

## 314 Plymouth Canton

CANTON
### WHAT A VIEW

from the family room of this sharp brick ranch located in established North Canton Subdivision. Come and take a look at: 3 roomy bedrooms, family room with doorwall to patio, 1½ baths, attached garage, 60x169 lot (backs to park), huge basement, foyer (slate) entry. A really nice home for only

$68,900

REALTY WORLD
Advance 427-5400

CANTON - Windsor Park Sub. Open House Sun. 1-5. 4 bedroom colonial, family room with natural fireplace, 2½ baths, 2 car garage, extras. $78,900. 459-7398

## 314 Plymouth Canton

CANTON-exceptional 4 bedroom colonial, 2 fireplaces, formal dining, 2½ baths, large garage, immediate occupancy. $89,900. 459-9396

### CANTON

New on market. N. of Ford Rd. Super brick ranch featuring dining room, very large modern kitchen, family room with fireplace, full basement, attached garage, fenced oversized lot and much more. Call today for details.

Real Estate Network
J.R. Mall, Inc. 455-5780

CANTON. Sharp all brick ranch in Holiday Park on corner lot. Large 2 car garage, private back yard. 3 bedrooms (2 extra large), large family room with fireplace, nice dining area, finished basement with bathroom, lots of storage space. By Owner. Open Sunday 1PM-4PM. 455-0642

## ROBERT BAKE ~ Realtor

1005 W. Ann Arbor Trail
Plymouth 453-8200

THE EMPHASIS IS ON A FINE AND QUIET PLYMOUTH LOCATION complimented by good, solid construction. There are 3 bedrooms, 1½ baths, formal dining room, a 22x14 family room with wood-burning fireplace, a well-planned kitchen with eating space, abundant storage, and 2½ car garage. A WELL CARED FOR ORIGINAL OWNER HOME. $72,900. 453-8200

CITY OF PLYMOUTH! FIRST OFFERING! This brick and aluminum one story home has seen many recent and costly improvements: a new roof, furnace, Central air electronic air purifier, aluminum trim, new storms, kitchen floor, sink, and counters, etc...These improvements were made with no thought of moving...but a corporate transfer to Florida makes this exceedingly fine home available. There are 3 bedrooms, a ceramic foyer, a lovely kitchen, a re-modeled bath, a recreation room, and 1½ car garage. IMPOSSIBLE TO IMPROVE UPON. $61,500. 453-8200

CITY OF PLYMOUTH! OUR VERY FIRST INTRODUCTION ON THIS CUSTOM BUILT BRICK ONE STORY HOME. It enjoys a lovely location and has a long list of features to serve your every need. Wet plaster construction, Central air, Gas BBQ grill, garage door opener, abundant storage areas, and a slate foyer represent a few of its many features. There are 3 bedrooms, 2 full baths, a 25 ft. family room, a living room with fireplace, a recreation room with fireplace, and a rear entrance 2½ car plastered garage. BE SURE TO MAKE AN EARLY APPOINTMENT TO SEE THIS FINE FAMILY HOME. $79,900. 453-8200

NEW ON THE MARKET! A PLYMOUTH LOCATION OFF N. TERRITORIAL THAT IS HELD IN HIGH ESTEEM...characterized by large settings and individualized homes. This distinctive brick ranch features 3 spacious bedrooms, 2½ baths, a separate formal dining room with bay window, a 17x17 family room with fireplace, 1st floor laundry, full basement, and side entrance 2½ car garage with opener. Its setting has been generously landscaped and Central air is present for summer comfort. IN VERY FINE CONDITION. $119,000. 453-8200

## Century 21 Gene Darke Realty

Introduces
NICK EXARHOS
Associate

We are proud to have Nick as a member of our sales force. He is a true professional, with a high regard for integrity and sincerity with his clients. As a result he has produced over $300,000 in sales for the month of February. For that extra touch that insures a comfortable and easy real estate transaction, call him today.

525-7700

## McKEON, INC.
REAL ESTATE

EQUAL HOUSING OPPORTUNITY
500 S. Main Street
Plymouth, Mich. 48170

SPACE FOR EVERYONE—AND THEN SOME. Older 3 bedroom home sitting on a large shaded double lot with fruit trees. Adding to the warm weather useability is a sun deck off the master bedroom and a large redwood deck off the family room. Ready for Viewing. $49,900.00

VACANT LAND—5 acres northeast corner Pontiac Trail and N. Territorial. Zoned commercial. Owner will divide to smaller parcels. Terms available with only 10% down.

Nestled on a nicely landscaped lot in the CITY OF PLYMOUTH is this 3 bedroom tri-level. Family room, homey kitchen design, 2 car detached garage. IMMEDIATE OCCUPANCY. $58,900.00

453-6800

## Grand Opening!

**Thomas Anthony Homes**
**Waverly Village in Plymouth Twp.**
**Delivers a quality House with Everything but the Family to make it a Home**

See 3 & 4 Bedroom Ranches & Colonials from $73,990
*(Including standard homesite)*

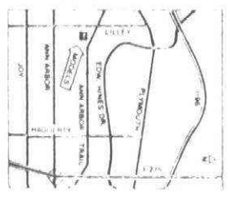

*Open Monday through Friday and Sunday 1-8, Saturday 1-6, closed Thursday, Tel. 455-8777*

***When you need a Great Place to Live... Plymouth Twp.***

**Waverly Village**

## McKAY REAL ESTATE

AND CONSTRUCTION CO., INC.
*Serving Livingston, Oakland & Washtenaw Counties*
2649 E. Grand River, Howell
Toll Free from Detroit 313-476-2284
Howell 517-546-5610
10855 Silver Lake Rd., Brighton
Toll Free 313-477-8621
Brighton 313-229-4500

We have homes
We're Sure
You'll Enjoy!!

MYSTIC LAKE--Brighton Schools--We currently have several Custom homes in one of Brighton's most Exclusive areas ranging from $94,500 to $148,000 — a few are ready to move into now!

Enjoy the privacy of a Fenced-in Backyard and the luxury of a woodstove in this 2 story home in town. This beautiful home offers its buyer 4 bedrooms, dining room, 2 full baths, full basement, 2 car garage and a beautifully landscaped lot with a garden spot. ONLY $49,900 CR340

Attention Horse Lovers!! 30 splittable Acres and a 4 stall horse barn are all you need to set up "Horse Keeping." You can enjoy this Country Living inside this tastefully decorated Split-level that features 4 bedrooms, 3 fireplaces, 2 full baths, recreation room, full deck on 2 sides, 2 car garage and beautiful 2½ acre spring-fed Pond. ONLY $99,000 RR570

Has your family out-grown your starter home? Then why not take a look at the beautiful Cape Cod near Pinckney? This home offers 3 bedrooms, a formal dining room, fireplace, first floor laundry and a living room with a deck overlooking 4 ACRES of land with a beautiful creek in its backyard. This package was priced at $67,500. Now going for ONLY $65,500. RR560

Don't miss this 2 bedroom home that features main floor utility, dining room, maintenance free exterior, and ideal location for retirees. You'll feel at home in this warm and cozy house for $38,900. CR343

Here's the home with "Everything you could Ask for!!" This large 2 story home has an excellent floor plan that includes 3 bedrooms, a study or possible 4th bedroom, separate dining room, fireplace, full basement, 1st floor laundry, 3½ car garage and easy access to churches, schools and X-way. $69,000 CR336

Q&E

**Real Estate One. Real Estate One. Real Estate One. Real Estate One. Real Estate One. Real Estate One. Real Estate One.**

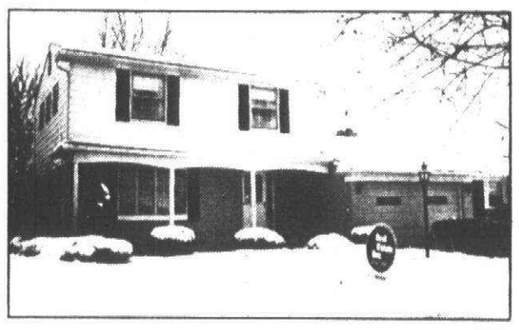

### DEARBORN HEIGHTS

Prime area-Prime house! Colonial with 4 bedrooms, 2½ baths, family room with fireplace, 2 car attached garage. $82,400 Call 274-9510 (56436)

### WESTLAND

COUNTRY COMFORTABLE older home, on 8½ acres. Next to Carillon Village Sub. Call for complete details. $78,000 Call 565-3200 (56647)

LIVONIA SCHOOLS. 3 bedroom brick ranch. Super nice family room with wood-burning fireplace, full basement and garage. $56,900 Call 525-0990

3 BEDROOM brick in all brick area. Newly decorated, move-in condition. Near school and transportation. Some extras. Clean, clean, clean! $42,500 Call 525-0990

### ROMULUS

IDEAL STARTER HOME. 3 bedroom,s large workman's garage, excellent location. Priced to sell! $24,900 Call 565-3200 (56937)

PERFECT country setting. 4 Oak trees set off the front yard of this 4 bedroom ranch, 2 full baths, family room, large garage for workman, spacious floor plan throughout, all on a large lot. $69,900 Call 261-0700

### REDFORD

Great price-prime area, everything you want. 2½ baths, large kitchen, 2 car garage, finished basement with fireplace. Fast occupancy, land contract terms available. $53,500 Call 261-0700

### CANTON

SUPER SHARP brick Dutch colonial. 3 large bedrooms, 2½ baths, family room with fireplace, 4 lovely bay windows in this exceptional home. 2 car attached garage. Beautifully decorated in earth-tones and carpeted throughout. Plymouth schools. Call for an appointment to see this really fine offering. $82,900 Call 261-0700

GENTLEMEN FARMERS! Please note! Be ready for Spring planting. Lovely 3 bedroom, aluminum sided home. Large rooms, excellent condition. Oversized 2 car garage on 2 choice acres. $64,900 CAll 455-7000 (56794)

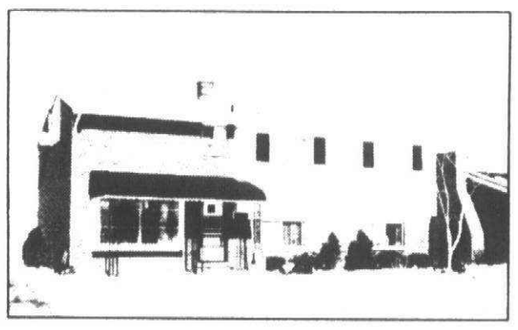

### LIVONIA

Unique 5 level home has lots of room for the growing family. 4 bedrooms, a family room, and a recreation room, combination mud-room and laundry with this home. Closets galore, and the master bedroom is on a level of its own. Call for an appointment today. $72,900 Call 261-0700 (56690)

Real Estate One.

### CANTON

SHARP 3 bedroom brick ranch, attached garage, basement, family room with fireplace. Patio. $58,900 Call 525-0990 (56718)

3 BEDROOM COLONIAL, with family room and fireplace, full basement, huge country kitchen, 2 car attached garage. Very clean, immediate occupancy. $68,500 Call 525-0990 (56710)

COZY 3 bedroom home situated in country setting of 2 acres with city conveniences. Small barn for a horse and many trees including some fruit. 2 car garage. Sellers anxious. $55,900 Call 455-7000 (56616)

### BRIGHTON

Horses! The good life plus a business opportunity! Purchase this 13 acre boarding ranch and you can have your own horse-boarding business. 38 stalls, 2 tack rooms, hay storage, feed run. Unique 2 bedroom home with large observation room to huge indoor arena. A reasonable $165,000. Call 261-0700 (56425)

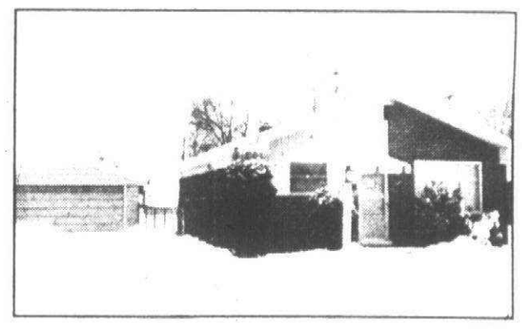

### LIVONIA

Charming 3 bedroom brick ranch with a professionally finished basement. Aluminum sided garage. Thermo windows. Large workroom in basement. Clean and nicely decorated. Owner moving out of state. $60,300 Call 261-2600

### DETROIT

IMMEDIATE OCCUPANCY. Well maintained brick bungalow with fireplace, formal dining room. 2 car garage. Large upstairs could be an income. Land Contract terms. $22,900. Call 261-2600 (56880)

CLEAN, CUTE, Cape Cod. Ample closets. Back porch screened in. Near school and transportation. $18,300 Call 525-0990

LOVELY, well cared for 2 bedroom brick bungalow. Rosedale Park area. $26,500 Call 525-0990 (56429)

OLDER HOME, all brick 3 bedroom bungalow, 2 large bedrooms, new tile in kitchen. Very good condition. $28,900 Call 525-0990 (56590)

### LIVONIA

MOVE INTO this 3 bedroom brick ranch. Newly decorated and roofed. Many special features. Brick walled courtyard with gas grill. Central air, 2½ car insulated garage, 2 driveways (1 circular). Carpeting, 2 full baths, finished basement. Close to schools, transportation and Livonia Mall. $55,900 Call 477-1111 (56653)

ENTERTAIN AND RELAX! in this sharply decorated 3 bedroom ranch. Newly carpeted and landscaped, recreation room with bar, pleasant yard with patio, 2½ car garage, near schools, shopping and Jefferies freeway. $56,900 Call 477-1111 (56928)

SPRING PLANTING is just around the corner for you on this 600 foot deep lot! Large living room, 2 (plus) bedrooms, nice enclosed porch. Call now. $38,500 Call 525-0990 (56710)

### NORTHVILLE

Perfect home for gracious family living in a lovely, hilly setting. Family room, den and extra large kitchen. Neutral colors. Parquet floor in foyer. $117,500 Call 455-7000 (56490)

### CANTON

Ultra Sharp. Beautiful, very modern Quad-level with many exceptional features. Attached 2 car finished garage, finished recreation room with bar. This home was featured in Better Homes and Garden Magazine. $67,900 Call 326-2000 (56435)

### CANTON

A 4 bedroom home at a good price? One that has a family room, fireplace and a deep 2 car attached garage? Newly decorated? Immediate occupancy? Is this for you? $72,900 Call 455-7000 (56707)

### FARMINGTON HILLS

Nicely decorated 3 bedroom colonial, 1½ baths, basement, attached garage, doorwalls off dinette onto redwood deck with gas grill. Excellent area. $57,900 Call 525-0990

**Real Estate One. Real Estate One. Real Estate One. Real Estate One. Real Estate One. Real Estate One. Real Estate One.**

**314 Plymouth Canton**

## A Wooded Setting

Adds privacy to this new colonial in an excellent Plymouth location. The home offers: 4 bedrooms, 2½ baths, den, balcony formal dining, sunken living room, main floor laundry, huge and formal dining area with walk-in pantry. The family room includes a raised hearth natural fireplace, wet-bar and wooden panelling, custom draperies and up-graded earth tone carpeting complete the finishing touches of this fine home. Owner transferred. $108,000. Call:

CENTURY 21
Hartford West, Inc. 453-7600

**314 Plymouth Canton**

## BEACON HILL

in...
Plymouth's Finest Community
We are proud to announce the final phase of this exciting new development. Only 12 more new home sites are available. Two builders to choose from. Reservations are now being taken. For information call: 354-4114.
IMPACT MARKETING SERVICES

CANTON, Windsor Park, Crescendo built, 1750 sq ft. ranch. Open House - Sun. 2-4 PM. 44261 Suffolk Court. 455-6852

CANTON 3 bedroom brick ranch, family room, full basement, attached garage, central air, dishwasher. $60,900. Appt. 981-1597

CANTON - 43100 Lombardy. Open House Sun. 12 - 4 PM. 3 bedroom brick ranch, family room with fireplace, 2 car attached garage. $68,500. 459-9816

CANTON-Cherry Hill Orchard sub, 4 bedroom 3 bath colonial, family room, attached garage. $71,500 or make offer. 981-0932

**314 Plymouth Canton**

CANTON
## SPOTLESS

3 bedroom colonial, family room with natural fireplace, large kitchen, marble window sills, 1½ baths, patio, professionally landscaped, 2 car attached garage. $65,900.

CENTURY 21
NADA INC. 477-9800

CANTON, BY OWNER. Quad level on court, many extras, must sell, being relocated. Call after 7 PM 397-1315

CANTON COLONIAL
Super clean, three bedrooms, 1½ baths, 2 car attached garage. Home backs up to open area. Sumken family room with natural fireplace, doorwall opens on to brick patio. New dishwasher, gas BBQ, professionally landscaped. Buyers only. Priced to sell at $66,900. Call 981-2041

**314 Plymouth Canton**

CANTON-desirable 3 bedroom tri-level, family room with fireplace, garage, air, much more. $64,900. 981-2560

N. CANTON, Windsor Park Sub. Owner. 4 bedroom colonial on cul-de-sac, 1½ baths, 2½ car garage, family room, formal dining room, large kitchen, assumable mortgage. $76,000. 459-3033

## City of Plymouth

Location - just one of the plus features in this 3 bedroom brick home with plush carpeting, spacious kitchen, hardwood floors, beautifully finished basement with bar and office or sewing room and 2½ car garage. Compare with other homes in area. Priced at $57,900.

CALL JIM PRESTON
CENTURY 21
Hartford West, Inc. 453-7600

**314 Plymouth Canton**

## CITY OF PLYMOUTH

Make your money work for you, this two story home can make you money if you are handy. Shows $470 per month, two units or could be one family. Close to downtown park and stores. $41,900. Terms. Call today.

EARL KEIM
Realty South, Inc.
CALL 453-0012

## COLONIAL

Many custom features to include all stained woodwork. Oversized rooms to increase your living enjoyment. Beautiful wooded setting. Ask about Total Investment Offer and save $84,900.

Norwood
No. 10, Inc. 459-2800

**314 Plymouth Canton**

COLONIAL VALUES
We have an excellent selection of colonial homes to choose from, priced from $61,900 to $66,900. Each offers family room with fireplace, 1½ baths, attached garage, full basement, some with wood deck, fenced yard, premium lots. Occupancy can be at closing. Call 459-3700.

Realty World
CHAPMAN WEST

## DOWN-$5,500

3 bedroom brick tri with 1½ baths, fireplace in family room, fenced yard, Holiday Park. Asking $54,900. Call 464-0800.

One Way

**314 Plymouth Canton**

## Colossal Colonial

In Canton. View this sharp and clean, brick and aluminum home today. This colonial offers 4 bedrooms, formal dining room, breakfast nook, 2½ baths, family room with natural fireplace, patio, wet bar, attached 2 car garage with door opener and finished ceiling. Asking $77,900.

Century 21
Boardwalk Div. 459-3600

NORTH CANTON Brick Tudor Colonial. 4 large bedrooms, 1½ baths, dining room, large family room with fireplace, 1st floor laundry or den. Located on private park. Buyers Only. $76,500. 455-4336

LAKE POINTE 4 bedroom colonial, 2½ baths, extra large lot. 14 x 18 screened porch with awning. 2 car oversized garage. All wooden windows. Attic fan. $89,900. 420-0694

**314 Plymouth Canton**

IMMEDIATE OCCUPANCY
For this sharp home with the most sought-after features. This 3 bedroom Brick Ranch, with a warm fireplace in the family room, has 1½ baths, attached 2 car garage, central air, full basement partially finished, spacious foyer and premium decor throughout. Located in North Canton, beautiful lot, it must be seen to be fully appreciated. 8% assumption possible. Open House Sunday 12-4PM. 44302 N. Umberland. $65,900. By Owner. 455-8648

## IMPECCABLE!

Beautifully maintained 3 bedroom, fully carpeted, center entrance colonial with 1st floor laundry, central air, large formal dining room, 1½ baths, sunken family room with natural fireplace, country kitchen, full basement, large cement patio and attached 2 car garage. Just $72,900.

CENTURY 21
Hartford 429, Inc. 981-2900

**314 Plymouth Canton**

JUST LISTED
(No. 21) All buyers particularly interested in a marvelous neighborhood are cordially invited to preview this all but new brick ranch. Among the many features - 3 large bedrooms with 4th in basement, gourmet kitchen, family room with fireplace and best lot in sub. $61,900.

Century 21
VINCENT N. LEE
EXECUTIVE TRANSFER SALES
851-4100

## PLYMOUTH TWP.

Two bedrooms. Finished basement. Wet plaster. Hardwood floors. $35,500.

VINTAGE REALTY
459-5290

# New Home Living

*Offered By Local Area Builders*

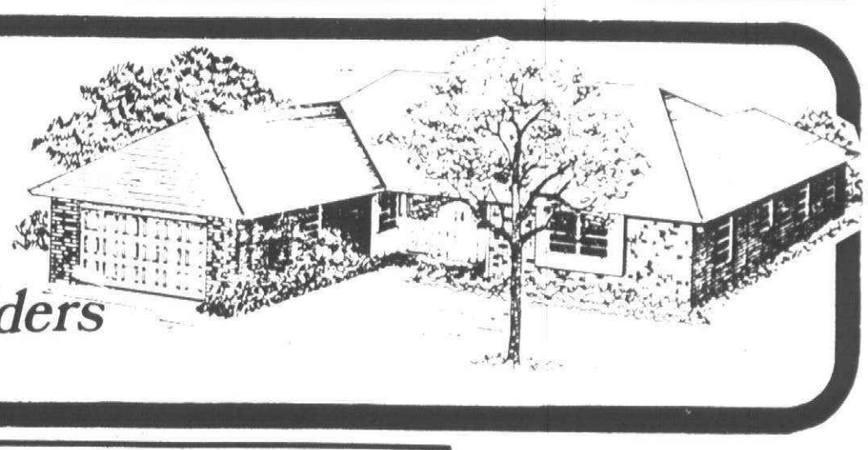


**Suddenly!**
your cost of building a home goes down

~~$39,990~~
$37,990 ~~$79,950~~ $74,950

Let Royal show you how to save thousands, thanks to a new concept, when building a custom home of your choice! Low cost construction financing available too! See models at ...

WASHTENAW COUNTY 5075 W. Michigan Ypsilanti 434-1660
MONROE COUNTY 9081 N. Telegraph Carleton 586-8411
WAYNE COUNTY 43780 Michigan Canton 397-1220
MACOMB OAKLAND 24475 Telegraph Southfield 355-4320

Royal Homes

FARMINGTON HILLS
• SAVE THOUSANDS •
• PRE-CONSTRUCTION PRICES •
• NO LOT PREMIUMS •

WOODLAND TRAILS
Located on 13 Mile Rd., ¼ Mile West of Drake Rd.
FEATURING. . .
4 Bedroom Colonials, library, 2½ baths, Traditional and Contemporary floor plans available.
- Brick - 4 Sides
- Side entrance 2 car garage
- Custom designed Kitchens
- Wood Windows through-out
- Stained Woodwork
- Many other Custom Features.

From. . . $119,900
(Including wooded lot)
Days: 661-5366 or 553-2252 Eves.: 661-1980
PARKDALE
CUSTOM HOMES, INC.


The builders represented on this page can offer the finest in new home living. Contact your local builder today.


GRAND OPENING
**Willowood**
...in the Rochester area

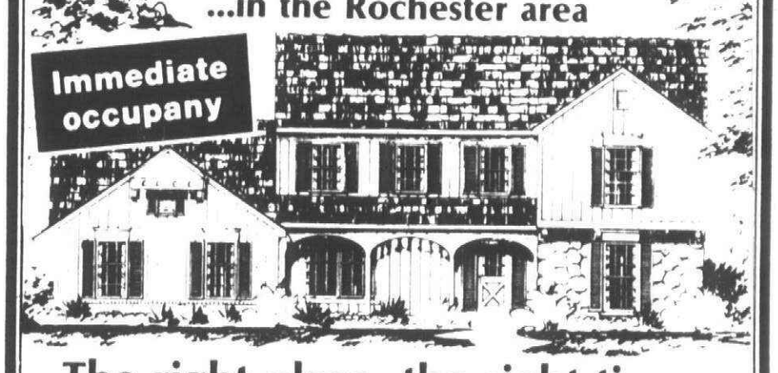

Immediate occupany

**The right place, the right time...**
*You want to move, maybe, you need to move. And you want just the right place...a distinctive home in a serene enviornment.*
*We know Willowood is the right place for you. Wooded lots and rolling hills...the ideal setting for Willowood's traditionally styled homes.*
*And there's more. Rochester...a small town, a kind of place where people care for each other...excellent schools and Oakland University...lots of lakes and recreation area... easy drive-time via expressways to business and cultural opportunities.*

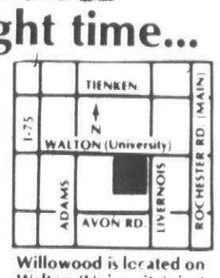


Willowood is located on Walton (University), just west of Livernois Road
Model Phone: 651-7333
from $119,900
Beachum & Roeser
HOMES, INCORPORATED


For space reservation in the "New Home Living" Page Call: The Observer & Eccentric Newspapers Classified (Department) 591-2300

The Next "New Home Living" feature will appear Thursday, March 8th


*The very best in single-family homes in the*
**CANTON/PLYMOUTH AREA**

NOW!
3 fine Beachum & Roeser Homes developments
Immediate occupany

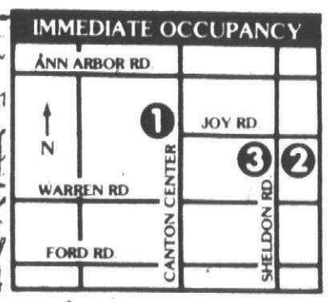


1 Sunflower Village
Colonials, Quad levels
from $77,190

2 Mayfair Village
Grand Opening
from $75,790
Model Phone: 455-0690

3 Forest Trails
Stately Colonial Homes
from $68,590
Model Phone: 455-2410

All models are open daily 12 to 6, Sunday 12 to 7 and are closed Thursday

NORMAR HOMES
FARMINGTON GREEN SUB
Farmington Hills Schools. Three, four & five bedroom models priced from $87,990. These homes are unique in the area. Pictured is our NOVA model which features a master bedroom on the first floor.

LOCATED ON DRAKE RD.
(Between 12 & 13 Mile)
553-2300


The builders represented on this page can offer the finest in new home living. Contact your local builder today.


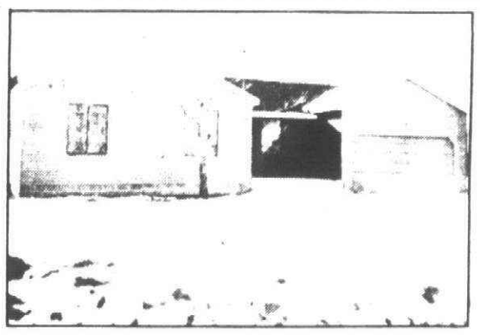

FARMINGTON HILLS
IMMEDIATE OCCUPANCY
On this NEW beautiful 3 bedroom ranch, 1½ baths, 2½ attached garage, stained woodwork, marble sills, gas heat, prepped for air conditioning, quality work throughout, lots of extras. Select your own colors, carpet allowance. (Call Tony or Carmen 477-6300 or 553-4473 (K43)

good people to know
Westdale
REALTORS
one of the nation's largest


NOW is the best time to purchase that "New Home" you've been looking for.


*Franklin River Valley*

FROM.....$111,950
- EXCELLENT LOCATION
- BIRMINGHAM SCHOOLS
- SURROUNDED BY LAKES & COUNTRY SETTING
- BINDER HOMES STANDARD OF QUALITY FEATURES

855-1616 or 474-9300

ALSO AVAILABLE:
In West Bloomfield
FRUEHAUF FARMS & CUMBERLAND COMMON
BUILDER'S CLOSEOUT
• PRICES REDUCED •
Some with 60 day occupancy — From $107,950

BINDER HOMES
Models located at Fruehauf Farms Sub Middlebelt and Walnut Lake Rd. Mon.-Sat. 1-6 Sun. 1-7 Closed Thurs.
Sales by:
BINDER HOMES REAL ESTATE CO.



CONTEMPORARY
WEST BLOOMFIELD



UNDER CONSTRUCTION

SPRING OCCUPANCY
Take you choice! Select one of two Contemporary Colonials, choose your carpeting and decor and move in this SPRING. Dramatic foyer, libraries, 4 bedrooms, 2½ baths, family room with fireplace, huge basements, first floor laundry, and two car attached garage. Located on a large lot in one of West Bloomfield's finest areas. Many extra features. Call for your personal showing, Glenn Nelson 477-5300 or 476-4486 (W93)

good people to know
Westdale
REALTORS
one of the nation's largest



QUALITY HOUSING AT. . .
SENSIBLE PRICES!



MODELS UNDER CONSTRUCTION
3 & 4 BEDROOMS
FROM. . .$70,400
*2 LIVONIA LOCATIONS OR YOUR LOT*

Check These Features:
- 2 Car Garage
- Family Room
- Fireplace
- Basement
- Utility Room
- 1½ Baths
- ½ Acre Lots
- Financing Available

*CALL FOR FREE BROCHURE*

*TIMBERLAND HOMES, INC.*
261-4499 or 478-0114



HOUSES AVAILABLE FOR QUICK OCCUPANCY

*Fairway Trails*
CHOICE LOTS STILL AVAILABLE IN PHASE #2
*in Brighton*



CHOICE LOTS NOW AVAILABLE
6 NEW MODEL HOMES
3 RANCHES...2 COLONIALS...ONE QUAD LEVEL

**Fairway Trails** is surrounded by some of Michigan's most beautiful lakes and park areas...a country atmosphere with all the conveniences of city water, sewer and paved streets.
includes • 3 or 4 bedrooms • 2 car attached garage • Full basement • carpeting • from.....$67,700
Model: Models open daily 1 to 7. Built by: Burt Construction Co., 229-2080 closed Thursday and Granada Homes, Inc.
**Fairway Trails** is located on Fairway Trails Drive and Brighton Lake Road. Take exit 147 into Brighton Lake Main St. to Third turn left to Brighton Lake Road, turn right to Fairway Trails Drive and Fairway Trails models.




Sales by. . .
Chamberlain REALTORS

314 Plymouth Canton

FAMILY COLONIAL

Absolutely gorgeous home in popular Brookside Village, on large Cul-de-Sac lot. Three bedrooms, country kitchen with dishwasher, beautiful carpeting, central air, family room with natural woodburning fireplace, 2 car attached garage. A steal at $65,900.

Cardinal West, Inc 522-5333

FLAWLESS TRI

Earth tones flavor this brick home with large fireplace in family room, country kitchen, prime location. Asking $79,900. Call 459-5222.

One Way

"French Doors"

and a beautiful bay-window add inviting touches to this striking 4 bedroom, central air conditioned "Crescendo" colonial, 2½ baths, formal dining room, large country kitchen with dishwasher and island counter, sunken family room with natural fireplace, 15 in. of ceiling insulation and attached 2 car garage. (Basement under family room too!) Newly offered at $79,900.

CENTURY 21 Hartford 429, Inc. 981-2900

SUPER SAVER

Three bedroom ranch in Canton, beautifully decorated. Full basement and 1 car attached garage. Excellent condition and location. $44,900. Ask for CHUCK or JAN Z.

Norwood No. 10, Inc. 459-2800

314 Plymouth Canton

HILLTOP VIEW

Towering, fully carpeted, Colony Farms pillared colonial with 4 generous bedrooms, inviting sunken family room with natural fireplace, opening to expansive 34 ft. custom patio deck, 1st floor laundry, 2½ ceramic baths, beautiful ceramic foyer, private study, mammoth country kitchen with built-ins, formal dining room, custom window and light treatments, wood thermo-windows, fully excavated basement and attached 28 ft. oversize garage, adjacent to the commons overlooking the pond. Offered at $155,000.

CENTURY 21 Hartford 429, Inc. 981-2900

HURRY!

Marble sills and natural wood accentuate the lovely decor of this 3 bedroom colonial in the heart of Plymouth. $72,900. Call JAN Z or CHUCK.

Norwood No. 10, Inc. 459-2800

IMMEDIATE OCCUPANCY

Luxury new 4 bedroom, 2½ bath, 2 car garage, breakfast nook, Florida kitchen, den, family room with beautiful brick fireplace, large lot plus many other features. $81,090. Buy now-Beat the price increase. Call Diana at 455-2410 or Ken at 455-0690.

Beachum & Roeser Homes, Inc.

PLYMOUTH. 3 bedroom ranch on large lot, remodeled kitchen, new garage, many extras. $46,500. After 5:30PM. 453-0090

314 Plymouth Canton

PLYMOUTH - $47,900

Set on an oversized scenic ravine lot, this 3 bedroom vintage home boosts a full basement, gas heat, remodeled kitchen and new carpeting and no wax flooring. For more details call 459-3700

Realty World CHAPMAN WEST

EXCEPTIONALLY CLEAN

and better than new is this 4 bedroom colonial with central air, family room with full brick wall fireplace, attached 2 car garage with opener. Move into this Sunflower Subdivision immediately at the reduced price of $79,900.

CALL JOANNE YOUNG CENTURY 21 Hartford West, Inc. 420-2100

EYE DEAL

3 Bedrooms, large kitchen incorporating many cabinets. Family room with raised hearth fireplace, full basement. Attached garage, raised wood deck. Move in condition. $64,900. For more detailed information call 459-3700

QUICK OCCUPANCY

Realty World CHAPMAN WEST

LAKEPOINTE-4 bedroom quad, 2 full baths, large family room, nat. fireplace, attached 2 car garage, air cond. $80,900. 420-0992

LOOK ME OVER!

I am a rare find on todays market. Lake Pointe Village located close to everything. Brick ranch, 3 bedrooms, dining room, full basement, 2 car brick garage, natural woodwork, move-in condition. Asking $59,900.

CENTURY 21 Hartford West, Inc. 420-2100

314 Plymouth Canton

"EASY ON THE EYES"

and the pocketbook, too! Tastefully decorated and central air conditioned 3 bedroom, fully carpeted brick ranch with professionally finished basement with study, 2 full baths, 19 ft. family room with natural fireplace, work-saver kitchen with appliances, patio and attached 2 car garage. Asking just $66,900.

CENTURY 21 Hartford 429, Inc. 981-2900

EASY TO ENJOY

A brick tri-level in Canton offering a very nice floor pattern, in excellent condition. This home has 3 bedrooms, 1½ baths, family room with a natural raised fireplace, foyer, dishwasher, disposal, range, lovely patio, and an attached 2 car garage. Loads of space and storage. This home is priced for immediate sale! Asking $66,900. Call for details.

Century 21 Boardwalk Div. 459-3600

Enchanting Colonial

An outstanding sharp family home in "move-in" condition. Family room with natural fireplace, 2½ baths, 4 bedrooms, master includes walk-in closet and bath, kitchen includes built-ins, full basement, attached 2 car garage. Full price $77,500. Ask for GRETCHEN SHERMAN.

Norwood No. 1, Inc. 464-2800

PLYMOUTH TOWNSHIP - By owner with attorney. 3 bedroom Tri with kitchen built ins. 1½ baths, earth tones, 2½ car garage $63,900. 455-4106

PLYMOUTH TWP. By owner, 3 bedroom ceder ranch, 1½ baths, family room, basement and 2 car attached garage. $69,500. 455-8953

314 Plymouth Canton

Made For A Maid

Dazzling 4 bedroom, fully carpeted, central air conditioned colonial with gigantic 18 ft. main floor laundry room, 2½ baths, family room with natural fireplace, large country kitchen, concrete patio, full basement and attached 2 car garage. Only $77,900 with fast occupancy!

CENTURY 21 Hartford 429, Inc. 981-2900

Peach of Plymouth

Completely maintenance free 3 bedroom, fully carpeted ranch style home with family room, 2 full baths, beautiful redwood patio with gas grill and attached 1½ car garage. Newly listed at $54,900.

CENTURY 21 Hartford 429, Inc. 981-2900

PLYMOUTH TOWNSHIP-Lakepointe Village. 3 bedroom brick ranch, carpeted throughout, aluminum trim, finished basement, 2¾ car garage. Clean home, nice location. $60,900. Call 459-3575

PLYMOUTH TOWNSHIP

Very private location - lovely 3 bedroom (4th in lower level) brick ranch with attached 2-car garage and family room with fireplace. Features include professionally finished basement with 3rd full bath and much more....$76,200.

EARL KEIM Realty South, Inc. CALL 453-0012

Queen Anne Ranch

Luxurious living is yours in this spacious 3 bedroom ranch featuring formal dining room, family room with fireplace, oversized lot and many more extras.

Norwood No. 10, Inc. 459-2800

314 Plymouth Canton

OWNER ANXIOUS

Sharp super clean 3 bedroom brick ranch, full basement, extra insulation. Owner transferred to Texas. All appliances available. Asking $56,900.

GRAMCO 525-7400

Owner Transferred

from their lovely landscaped home in TRAILWOOD. 4 large bedrooms, oversize family room, formal dining room and beautiful den, among many other features including central air. IMMEDIATE OCCUPANCY. $114,000.

LOUIS HARDING 45200 Ford Rd. 453-4840

PLYMOUTH TOWNSHIP, 3 bedroom, 1 1/2 bath Colonial, family room, finished basement, patio, gas BBQ, much more, $72,900... 455-3368

314 Plymouth Canton

COZY!

Family room says, "welcome home" this is the true feeling you'll receive when you view this 3 bedroom brick ranch. Built in "74", full basement, 2 car garage, deep lot has cyclone fence and patio with gas grill. Fast occupancy. Asking $63,900.

CENTURY 21 Hartford West, Inc. 420-2100

OPEN SUN. 2 to 5

6846 MONTFORT (N. of Ford, E. of Sheldon). This 4 bedroom colonial is newly redecorated and offers full finished basement, plush carpeting throughout, lovely fireplace, family room, central air, intercom, fenced yard and 2 car garage. Many, many extras. Immediate occupancy. Land contract terms available. Reduced to $73,900.

Century 21 Hartford 424 Inc. 525-4444

314 Plymouth Canton

"Customized"

Crescendo built "Canterbury" ranch in desirable Windsor Park, beautiful carpeting throughout, central air, 2 full baths, 1st floor laundry, sunken family room with natural fireplace, electronic air cleaner, full tiled basement, dream country kitchen, large covered patio and finished 2 car attached garage. Fast occupancy! Won't last at $74,900.

CENTURY 21 Hartford 429, Inc. 981-2900

314 Plymouth Canton

Plymouth Twp.

Executive 4 bedroom brick Williamsburg colonial in prestigious Trailwood. Upgraded carpeting, custom window treatments, beamed cathedral ceiling in family room, custom stained woodwork, nicely situated overlooking a professionally landscaped lot. Occupancy 30 days or sooner. Asking $123,500.

CENTURY 21 Hartford West, Inc. 453-7600

Century 21 Hartford West

JIM COURTNEY

Courtney's Corner

SHELDON AND JOY RD. SHE'S A BEAUTY

This brick Colonial is a model offering 4 bedrooms, 1½ baths, full basement, formal dining, family room with fireplace, 2 car attached garage. A decorator's delight. Good occupancy and only $81,900.

MAINTENANCE FREE FIREPLACE

Beautiful 3 bedroom all brick ranch, full basement finished with fireplace, all aluminum trim, covered patio and garage. Only $48,900.

ASK FOR JIM COURTNEY 420-2100

Car Phone 313-237-1703

NEWS FLASH

ATTENTION HOMEOWNERS - SELLING?

SAVE $$$

Real Estate Commission (Brokerage Fee) Lowered!
Complete Professional Service
As low as:

4%

MULTI-LIST BROKER SINCE 1953

MYERS-HILL REALTY

27301 W. 7 Mile Rd. - Redford Township

1 block east of Inkster Road

533-8511

New Home Living

*Offered By Local Area Builders*

*the dunston* $87,990

Featuring:
• 4 Bedrooms plus Library • 2½ Baths • 1st Floor Laundry

- Approximately 2,300 square feet
- Stained premium woodwork
- Masonry fireplace
- Built-in oven and cooktop
- Luxurious kitchen ceiling
- Wood front windows
- 2-car garage
- Wet bar
- Dishwasher
- Concrete drive and walkway
- Disposal
- Preimum kitchen cabinets
- Full basement
- 2-story brick front
- Plush carpeting
- Resilient flooring in kitchen, nook, laundry room and baths
- Wood hand rail
- Wood doors throughout
- Distinctive traditional elevations

*Models located off 10 Mile Rd. 1/4 mile West of Haggerty Rd.*

Also Available: THE BRISTOL HILL 3 BEDROOM COLONIAL Priced at...$78,990

Model Hours: Daily and Sun. 1-8 Sat. 1-6 (Closed Thursday)

PHONE: 478-6760

BINDER HOMES

ROBERT S. BINDER BUILDING CO., INC.
Sales by:
BINDER HOMES REAL ESTATE CO.

The builders represented on this page can offer the finest in new home living. Contact your local builder today.

For space reservation in the "New Home Living" Page Call: The Observer & Eccentric Newspapers Classified (Department) 591-2300

Take life a little easier...
with luxury condominium homes by
BEACHUM & ROESER HOMES, INC.

9¾% MORTGAGES AVAILABLE

IMMEDIATE OCCUPANCY

King's Cove ...Rochester's most distinguished address

*2 and 3 bedroom plans...private attached garage...1 or 2 story designs... full basement...luxury wall-to-wall carpet...central air-conditioning...oven, range, dishwasher, disposer...insulated windows with screens... private swimming pool, clubhouse...private patio area...and many more features*

from $70,900

King's Cove is located on Tienken Road, between Livernois and Rochester Rd.) (Main St.)

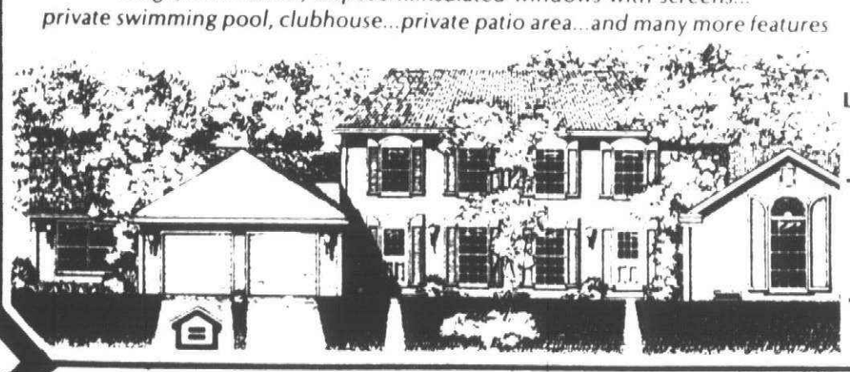

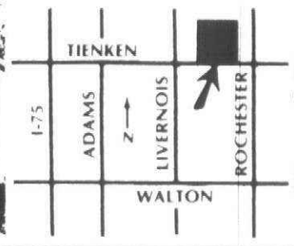


MODEL PHONE: 652-1800

Hidden Hills ...close to all good things in Rochester

*2 and 3 bedroom plans...private attached garage...full basement...wall-to-wall carpet...oven, range, disposer... insulated windows with screens...private swimming pool and clubhouse...private courtyard...central air-conditioning...fireplace available...and much more.*

from $69,990

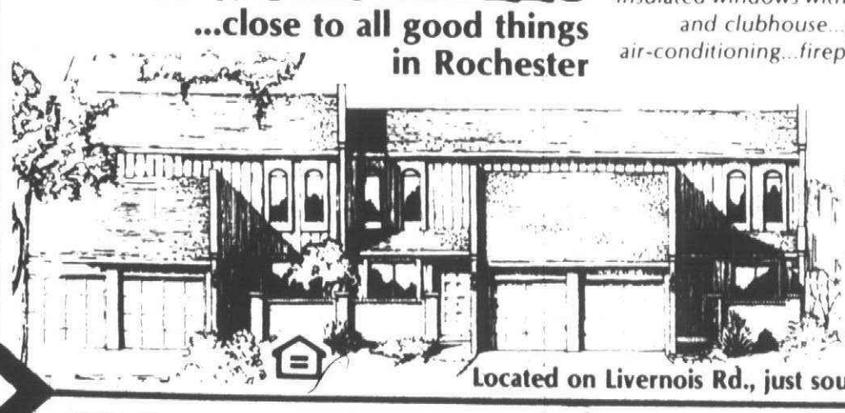

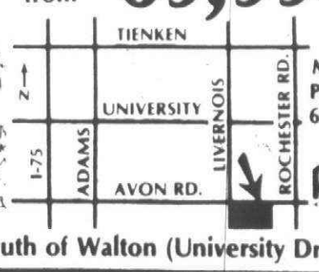


MODEL PHONE: 652-2922

Located on Livernois Rd., just south of Walton (University Dr.)

Plumbrook Village ...in desirable Sterling Heights

*It's country-club living at Plumbrook Village...private swimming pool, clubhouse and tennis court. And...the fabulous Plumbrook Golf Course is right next door. Your choice of superb 2 and 3 bedroom floor plans...*

from $62,990

On 16 Mile Rd. (Metro. Parkway) bet. Schoenherr and Dodge Park Rd.)

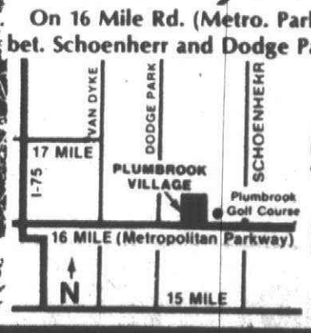


MODEL PHONE: 939-1950

ALL MODELS OPEN DAILY AND SUNDAY 1-7, SAT. 1-6, CLOSED THURSDAY

BIRMINGHAM PARK HOMES
3 GREAT LOCATIONS

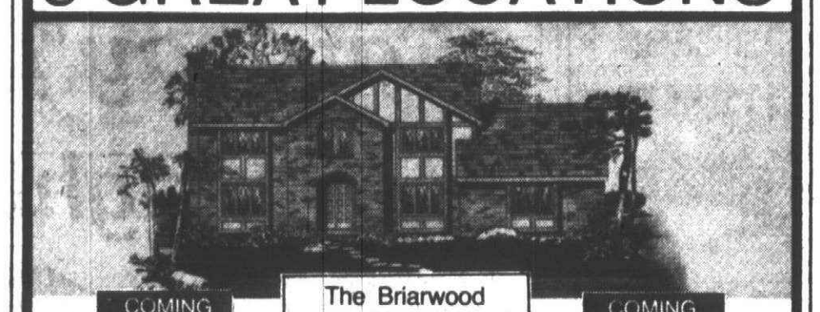

The Briarwood

COMING SOON

WOODLAND TRAILS
- 13 Mile & Drake
- Farmington Hills Schools
- Large Wooded Lots
- Priced From $124,900.00

WEST BLOOMFIELD WOODS
- 14 Mile & Drake
- Walled Lake Schools
- Wooded Lots Available
- Priced From $99,900.00

COMING SOON

MOON LAKE ESTATES
- Lone Pine & Middlebelt
- Bloomfield Hills Schools
- Pond Lots Available
- Priced From $145,900.00

MODELS LOCATED AT 14 MILE & DRAKE
MODEL HOURS: Daily 1-6 P.M. (Closed Thurs.)

BIRMINGHAM PARK HOMES, INC.
CUSTOM HOME BUILDERS
Sales by: PARKLAND REALTY CO.
Phone: 851-5690

314 Plymouth Canton

## TUDOR COLONIAL

A beautiful English Tudor colonial that features 3 bedrooms, 1½ baths, family room with fireplace, large vestibule with a passage hall, patio, and an attached 2 car garage. For that aristocratic feeling, the master bedroom has a doorwall and balcony. Situated on a professionally landscaped lot, this home is a must. Asking $76,900.

**Century 21**
Boardwalk Div. 459-3600

314 Plymouth Canton

## THE COLONIST

Delightful center entrance 3 bedroom fully carpeted brick ranch in popular Carriage Hills, 2 full baths, family room with natural fireplace, formal dining, partly finished basement, wood patio deck and attached 2 car garage. Immediate occupancy! Just $72,900.

CENTURY 21
Hartford 429, Inc. 981-2900

OPEN SUNDAY, 18014 COUNTRY CLUB, Livonia, prestige location in Nottingham West, 4 bedroom, 2½ bath Colonial, family room, dining room, fireplace, fully carpeted, first-floor laundry, built-ins, recreation room, patio, IMMEDIATE OCCUPANCY, $92,900

OPEN SUNDAY, 14300 BAINBRIDGE, Livonia, attractive 3 bedroom ranch home with family room, carpeting, built-ins, lovely patio with privacy fence, recreation room, underground sprinkler, 2 car attached garage, $64,900

OPEN SUNDAY, 15611 LEONA, Redford, a large family room highlights this 3 bedroom nicely decorated bungalow, carpeting, full basement, fenced yard, a great starter at $36,900

OPEN SUNDAY, 18845 GAYLORD, Redford, neat and clean 3 bedroom brick and aluminum bungalow, newer carpeting, recreation room, fenced yard, garage, $40,500

**Martin, Ketchum & Martin** REALTORS
522-0200
31172 FIVE MILE ROAD at Merriman, Livonia

314 Plymouth Canton

OPEN SUNDAY 2-5
CANTON - NORTH

One of a kind Tri-level. Approximately 2,000 sq. ft. Beautiful professional interior. Many outstanding features. Corner lot. Sunflower Sub. Luxurious, spacious living. Country kitchen plus dining room. All furnishings negotiable. Extras too numerous to mention. $84,900. Call:

DIANE ANDERSON
B.F. CHAMBERLAIN
721-8400 274-0230

## TRANSFEREES

Many new houses under construction now for Spring occupancy. Select your own custom features. Buy now-Beat the price increase. Call Diana at 455-2410 or Ken at 455-0690.

Beachum & Roeser Homes, Inc.

## SPACIOUS

Three bedroom colonial, central air, country kitchen, first floor laundry, backs up to lovely wooded area.

**Norwood**
No. 10, Inc. 459-2800

314 Plymouth Canton

## VIVACIOUS

Scrumptious, superbly decorated 3 bedroom, fully carpeted brick split-level with large sunken family room with natural fireplace, 1½ baths, huge laundry room, beautiful country kitchen with custom Solarian flooring, rear living room and dining room, and attached 2 car garage. Truly a beautiful home at just $70,500.

CENTURY 21
Hartford 429, Inc. 981-2900

WALK TO
DOWNTOWN PLYMOUTH

Three bedroom tri-level, 1½ baths, family room, 2½ car garage, screened-in porch. $64,000. Ask for Andy 421-1210, 981-1210

**AB•RO**
MULTI-LIST REALTORS

THREE BEDROOM brick Ranch on Cul-de-Sac located in Carriage Hills Subdivision. Oversize lot, 1½ baths, family room with fireplace, country kitchen, full basement, 23/4 car attached garage. Assumable mortgage. Priced to sell. $66,900. 459-2567

WE ARE PLEASED TO ANNOUNCE
SUE SHELBY

HAS JOINED OUR TEAM OF PROFESSIONAL SALES COUNSELORS

Sue has been serving the Real Estate needs of of people in Western Wayne County for over 4 years.

HITCHCOCK GALLERY OF HOMES, INC.

The Gallery OF HOMES
607 S. MAIN ST.
PLYMOUTH, MICHIGAN
453-2210

314 Plymouth Canton

## RAMBLING RANCH

A beautifully maintained ranch in Canton with an excellent floor plan for family living. This brick home offers 3 bedrooms, full basement, family room with natural fireplace, foyer, doorwall leading to cement patio, 1½ baths, 2 car attached garage. Situated on a professionally landscaped lot with underground sprinkling system. Asking $68,900. Call for details.

**Century 21**
Boardwalk Div. 459-3600

## RAVINE LOT

PLYMOUTH TWP.

Think spring. Step-out of your family room on to raised deck into your own paradise. Professionally landscaped ravine lot, central air, many extras. Simple assumption! Only $74,900.

CENTURY 21
Hartford West, Inc. 453-7600

## SINGLE MINDED?

Striking 4 bedroom fully carpeted split-level duplex with 2 full baths, lower level family room, central air, kitchen with all appliances, all window treatments, attached garage and immediate occupancy! Asking $48,990. Couples and kids welcome too!

CENTURY 21
Hartford 429, Inc. 981-2900

314 Plymouth Canton

## SAVE $$

On this better than new 4 bedroom brick quad. The original owners have put in all the custom extras. Including upgraded carpeting, custom walllpaper and light fixtures, custom draperies and landscaping. They're transferred and sorry to leave their sunny custom kitchen with built-ins, huge family room with full wall fireplace, attached garage and more. $76,900.

**Century 21**
HARTFORD S. 261-4200

THE EYES HAVE IT

Cute and cozy brick and cedar 3 bedroom with jumbo country kitchen, family room and fireplace, basement, attached garage. Located in N. Canton on a lot that backs to farmland. $66,900. Assumable mortgage balance. 459-3700

Realty World
CHAPMAN WEST

316 Westland Garden City

## GARDEN CITY

3 bedroom brick, full basement, mint condition, immediate occupancy. Central air. 2 car garage. Good location. Call for details.

McFARLANE BROS.
421-2400

316 Westland Garden City

## ACCENT ON DESIGN

Beautifully designed 3 bedroom, brick ranch with wood-beamed cathedral ceiling and open floor plan. Finished basement, 2½ car garage. Kitchen is a real wife saver with no wax tile. Central air. $46,900.

EARL KEIM
LIVONIA OFFICE
261-1600

## Beginner's Luck

Attractive three bedroom home on large lot and featuring immediate occupancy. $29,900. Call 522-8300.

**Integrity,** Realtors

## COLONIAL

$42,900

1979's Best Buy - so far - is this three bedroom home with family room, natural fireplace, a full basement and attached garage. Call 522-8300.

**Integrity,** Realtors

COME A RUNNIN'

See this ONE-OF-A-KIND 2 story steel sided 3 bedroom home with garage on 80x122 lot in GARDEN CITY, N. of Ford. $36,900.

WILL TIPTON
427-5010

## CONDO

Super buy on this 2 bedroom colonial built 1971, carpeting thur out, spacious bedrooms, separate dinette, central air, attached garage, club house and pool. $34,900

**Castelli**
525-7900
30805 Ann Arbor Trail

CONVENIENT IN GARDEN CITY

Beautiful 3 bedroom brick ranch close to Schools, Churches & Shopping. Built-ins, 2½ car garage & More! Priced to Sell. Call South Shore - Peg Miller & Son 676-9020

## CREAM PUFF OF CREAM PUFFS!

3 bedroom, brick ranch. Full, beautifully finished basement with bath and shower. 2 car garage. Aluminum trim. Central air. Many extras. Extremely well-maintained and decorated. $56,900

EARL KEIM
LIVONIA OFFICE
261-1600

## JUST $26,900

For this terrific starter or retiree. 2 bedroom aluminum ranch, basement, good assumption possible

Realty World
CAMELOT 525-5600

316 Westland Garden City

## Garden City

Attractive three bedroom brick ranch features two full baths, a full finished basement with fireplace plus, of course, a 2½ car garage. $48,900. Call 522-8300

**Integrity,** Realtors

## GARDEN CITY

Three bedroom brick ranch with attached garage and finished basement and so much more! Shows super well. Call for further details.

Real Estate Network
J.R. Mall, Inc. 455-5780

## JUST LISTED

This nice 3 bedroom brick ranch features 1½ baths, carpeting, partly finished basement and 2½ car garage. Good area. This won't last long. $46,900

CENTURY 21
TODAY 425-7900

GARDEN CITY - 1½ story bungalow. 3 bedrooms, 1½ car garage, remodeled, new carpet throughout. $42,900. By owner 522-8531

GARDEN CITY'S FINEST

Immaculate 3 bedroom brick ranch. Full basement, formal dining room, carpeting throughout, will please even the fussiest buyer. Must see to appreciate. Hurry, this one won't last!

**Norwood**
No. 8, Inc. 522-2900

GARDEN CITY - new decor, 4 bedroom, brick & aluminum ranch, new carpet throughout, utility room, 60x130 lot. $40,900. Owner 427-1864

GARDEN CITY, country setting on ½ acre. Sharp full brick ranch, natural fireplace, 2 car garage, central air, full basement. $49,990. Real Estate Network Taylor 326-2600

## SHORT ON SPACE?

Unique tri-level with a lot of livability. 3 bedrooms, 1½ baths, family room with fireplace off country kitchen. Large game room for the kids in lower level plus utility area. 2 car attached garage. Asking $61,900.

REAL ESTATE
**NETWORK**
CLARK/FRON REALTY
425-7300

## SURE BET!

Your future can begin with an investment - this starter home with 2 extra large bedrooms, garage and close to schools has been newly decorated and ready for the qualified new owners. Nice size lot has covered patio with barbeque. Asking $34,500.

CENTURY 21
Hartford West, Inc. 420-2100

316 Westland Garden City

## HUGE LOT

surrounds this super sharp 7 year old brick ranch. Newly remodeled bath with marble double sinks. Finished basement, ½ bath. Doorwall off modern kitchen to 11x12 deck. Brick barbecue.

$48,900

For a tour of this modern home call
REALTY WORLD
Advance 427-5400

## TONQUISH SUB.

$54,900 Brick - Just listed 3 bedroom ranch, 2½ car garage, finished basement, plush new carpeting, no wax floors in kitchen and basement. A super ranch. Terms arranged

CENTURY 21
ABC REALTY 425-3250

## FAMILY LIVING

Extra family living space in the finished basement with wet bar, gas log fireplace, and ½ bath, in this brick ranch offering 3 bedrooms, central air, dishwasher, carpeting throughout and a 2 car garage. Situated on a beautifully landscaped lot. Asking $49,900. Call us now.

**Century 21**
Boardwalk Div. 459-3600

WESTLAND. This lovely 3 bedroom home offers a formal dining room, 1½ baths, new carpeting throughout and 2 car garage. Many extras. Mint condition. $51,500. Century 21, Hartford 424 Inc. 525-4444

## LARGE FAMILY?

Owner's new home is ready and this immaculate 4 bedroom home is waiting for that couple with a large family. Additional features include 22 ft. patio, den, large living room and occupancy April 30th or sooner! Only $44,900. Call: DAVID BEARDSLEY

CENTURY 21
Hartford West, Inc. 453-7600

## LARGE FAMILY SPECIAL

Is this 4 bedroom bungalow located on a large lot. 2 full baths, heated garage and 1 year old pool complete with all accessories. Priced to sell, won't last long. $44,900

CENTURY 21
Your Real Estate 274-7200

## Livonia Schools

Lovely 3 bedroom tri-level in most desirable Westland location. Earth tone carpeting and hardwood floors, a warm family room and oversized 1½ car garage. Only $54,900.

CENTURY 21
Hartford West, Inc. 453-7600

## NEW LISTING

Lovely 3 bedroom brick ranch featuring country kitchen, finished basement, 2½ car garage and convenient to Westland area. Asking $39,500

**GRAMCO**
525-7400

OPEN SAT. SUN. 1-5PM. 31685 Chester. Nice 3 bedroom Brick Ranch. 1½ baths, finished basement, 2½ car garage. 425-2907

## PRICED RIGHT

Beautifully maintained brick ranch with large modern kitchen, 3 bedrooms, new carpet throughout, professionally finished rec room with bar, gas heat, central air, huge 2 car garage. Assume mortgage or terms. $52,900

CENTURY 21
TODAY 538-2000

## Room To Roam

Large four bedroom home, completely maintenance free, features multi bath, large modern kitchen, a breezeway and an attached 2½ car garage, would you believe just $54,900. Call 522-8300

**Integrity,** Realtors

## SEEING IS BELIEVING

Imagine a 4 bedroom colonial with country kitchen overlooking a huge family room, including a 2 car garage; all located in a desirable area. Only $58,900

CENTURY 21
Hartford South 464-6400
No. 1 C-21 Office in Mich 1977 & 78

WESTLAND
COUNTRY LIVING

66 X 287 lot with this super sharp 3 bedroom ranch. Carpeting, large kitchen, natural fireplace in living room, treed lot with storage sheds, large patio. $35,900

CENTURY 21
STEINHAUER INC.
326-3400

## WESTLAND

Immaculate 3 bedroom home in Tonquish Village subdivision. 1½ car attached garage. This home is tastefully decorated, brand new kitchen out of Homes & Gardens, eho. Diane A. Thiede

MAYFAIR 522-8000

WESTLAND
JUST PUT ON THE MARKET

Super 3 bedroom, 2 story colonial, carpeting throughout, family room, fireplace, 1½ baths, partly finished basement, attached garage. $57,490

CENTURY 21
STEINHAUER INC.
326-3400

WESTLAND
NEW ON THE MARKET

Seller says 'bring us a deal on this 3 bedroom aluminum ranch'. Full basement, 2½ car garage, excellent location. $34,900.

CENTURY 21
STEINHAUER INC.
326-3400

# Fairway Trails in Brighton

CHOICE LOTS STILL AVAILABLE IN PHASE 2

## 6 NEW MODEL HOMES

HOW

Includes • 3 or 4 bedrooms • 2-car attached garage • Full basement • carpeting • much more

Fairway Trails is surrounded by some of Michigan's most beautiful lakes and park areas...a country atmosphere with all the conveniences of city water, sewer and paved streets.

PRICED FROM
**$67,700**

Fairway Trails is located on Fairway Trails Drive and Brighton Lake Road. Take exit 147 into Brighton, take Main St. to Third, turn left to Brighton Lake Road, turn right to Fairway Trails Drive and Fairway Trails models.

Exclusive Sales by **Chamberlain** REALTORS

Models open daily 1 to 7 closed Thursday
229-2080

Built by: Burt Construction Co. and Granada Homes, Inc.

# GALLERY OF HOMES

The Gallery OF HOMES

### PLYMOUTH OFFICE

CITY LOCATION!
Convenient Plymouth area. Walk-to-town. Near expressway. Pleasant three bedroom brick ranch with finished basement and extra bedroom. Carpet throughout, 1½ baths, fenced yard, garage and above ground pool. Drive-out today and see it's value! $58,900. Call 453-2210

VAN BUREN OFFERING!
Nice starter home in good subdivision located just North of I-94. Three bedroom brick and aluminum ranch with utility room, large patio, fenced yard and garage. Small above ground pool. Dog run and shed. Won't last long at this price. $37,900. Call 453-2210

### FARMINGTON OFFICE

CITY OF FARMINGTON
Prime location. Custom built 4 bedroom Colonial, 2½ baths, family room, large lot, side entrance garage, central air. Walking distance to shopping, schools and library. $135,000. Call 478-4100.

COUNTRY LOVERS
3 bedroom ranch on approximate 1 acre wooded and terraced lot with flowing stream in Farmington Hills. Heated 2½ car garage. Remodeled kitchen, walk-out basement. $69,500. Call 478-4100.

### WEST BLOOMFIELD OFFICE

NORTH WOODS Setting in West Bloomfield. Beautiful 3 bedroom, 2½ bath cluster home. Gorgeous living room with vaulted ceiling and fireplace. Spacious kitchen with top line appliances included. Library, basement, 2 car garage, 2 decks and lake privileges. A must see! $119,000. Call 851-7000.

EXCELLENT VALUE, neat 3 bedroom, 1 bath brick ranch with Florida room, 2 fireplaces, basement with finished rec room, 2 car garage. $58,900. Call 851-7000

### CLAWSON OFFICE

CLAWSON - GALLERY
WE HAVE A NUMBER...
of condos priced from $30,900 to $70,900, Royal Oak and Troy areas, 2 & 3 bedrooms, basement and garage. Your choice. Call 588-1870.

ROYAL OAK COLONIAL
Prime Royal Oak area, 3 bedroom brick and aluminum home with finished recreation room, dining room, 2 fireplaces. All this for $75,900. Call 588-1870.

### ROCHESTER OFFICE

WELL BUILT and Updated, this sharp home offers the young family 3 bedrooms, full finished basement, 100x250 lot and more. $49,900. Call 651-6100.

AVON TWP. Quality built ranch on cul de sac in area of fine homes. 3 bedrooms, living room, dining room with wainscotting, first floor laundry, family room with covered patio, 2 car garage, large lot excellently landscaped. $94,500. Call 651-6100.

### ROCHESTER OFFICE

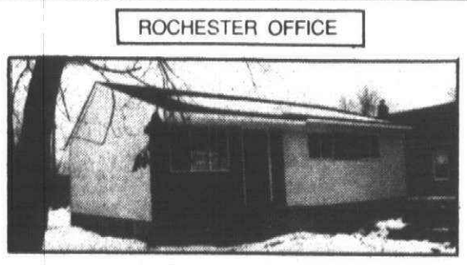

New construction. Pick your colors - 3 bedroom Ranch in town location. Walk to shopping. Full basement. Deck off large kitchen. $54,900.

| HITCHCOCK GALLERY OF HOMES | | SNYDER, KINNEY & BENNETT | | SHEPARD GALLERY OF HOMES | |
|---|---|---|---|---|---|
| 33205 Grand River Ave. Farmington | 1 South Main Clawson | 607 South Main Plymouth | 4272 Orchard Lake Rd. West Bloomfield | 1000 W. University Drive, Suite 101 Rochester | 439 Main St. Rochester |
| 478-4100 | 588-1870 | 453-2210 | 851-7000 | 651-6100 | 652-6900 |

REALTOR

O&E

# ENGLAND REAL ESTATE

12316 HIGHLAND RD. (M-59)
HARTLAND 632-7427 or 474-4530

JUST LISTED! Immaculate 3 bedroom colonial, 1½ baths, formal dining room, family room with fireplace, basement, 2 car garage. WON'T LAST! $74,500. Hartland Schools.

JUST LISTED! Sharp 3 bedroom ranch, full finished basement, 2½ car attached garage, 11x11 dining area, pantry, 75x133 fenced lot, paved drive, West Bloomfield Twp. $57,500.

JUST LISTED! Clean, cozy 2 bedroom starter or retirement home with privileges on Long Lake. Partial basement, first floor laundry, gas heat, $34,900. Commerce Twp.

JUST LISTED! Neat older 1 bedroom home with frontage on Cooley Lake. Walkout lower level, 2 car garage, nice lot. See It Today! $49,900.

HARVEST HILLS. 6 month old 4 bedroom Tudor Colonial featuring den, dining room, dinette, first floor laundry, 2½ baths, family room with natural fireplace, 2½ car attached garage. Walkout basement, Brighton Schools. $129,500.

You'll Love Country Living...
**HARTLAND**
IN LIVINGSTON COUNTY

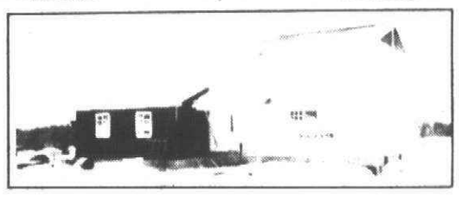

COLONIAL — 4 Bedroom, 1½ bath, formal dining room, family room with fireplace. Walkout basement, 2 car garage, asphalt drive on 120 x 350 lot $77,500. ref. CC88 60 da. occupancy

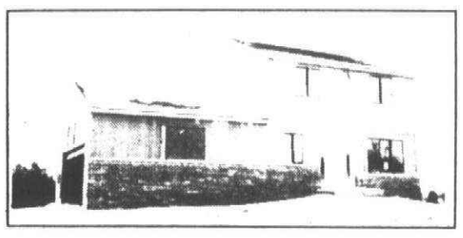

TUDOR COLONIAL — 3 bedroom, 1½ baths, living room, formal dining room, country kitchen, family room with fireplace, full basement, 1st floor laundry 2 car garage, asphalt drive, on a 130 x 300 lot $69,900. ref. CC-A Occupancy 30 days

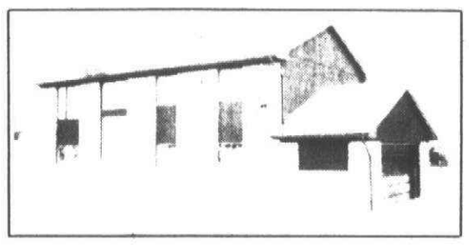

BRICK BI-LEVEL — 3 bedroom, 2½ bath, walkout family room with fireplace, deck off dining room, 2 car garage, asphalt drive on a 3/4 acre lot $77,900. ref. HW-39 Occupancy 30 days

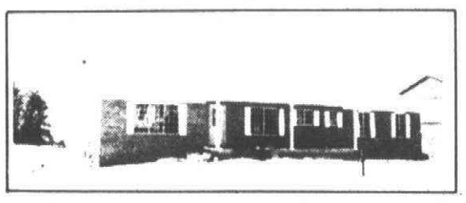

QUAD-LEVEL — 4 bedroom, 2½ bath, living room, dining room, kitchen, walkout family room with fireplace, basement, 2 car garage, asphalt drive on a 120 x 370 lot $83,700. ref. HW-49 45 day Occupancy

HOMES UNDER CONSTRUCTION
Starting price $70's and up. Color choices still available.

## HOMESITES in

Brighton-Hartland-Highland-Howell 1 to 10 acres, beautiful, rolling, wooded. L/C terms available

OFFICE SPACE AVAILABLE

1 mile West of U.S. 23 on M-59, across from High School

TOM ADLER REALTY COMPANY
9500 Highland Rd. (M-59— P.O. Box 187, Hartland, MI. 48029
632-6222

# Green Hill Woods

Farmington Hills
N. of 9 Mile, E. of Halstead

Quality Built...
●Colonials
●Ranches

4 Choice Locations to Choose From...

- Taking Reservations Now -

OFFERED BY:
Century 21
Vincent N. Lee
Executive Transfer Sales

CUSTOM BUILT BY:
LoPiccolo Homes, Inc.

For Professional Assistance Call—
851-4100

# Dibble Realty

Multi-List Service in Plymouth Since 1951

453-1020

DISCERNING PURCHASERS will appreciate the pride of ownership reflected in this IMMACULATE colonial in one of CANTON'S FINEST locations. A "cadillac of colonials" providing 4 bedrooms - two master-sized with walk in closets and their own full baths. Particularly attractive family room with bar and natural, brick fireplace. There is formal dining besides dinette space in a modern country-styled kitchen. First floor laundry, basement, oversized attached garage. Natural stained woodwork, upgraded carpeting, solarian floor covering are among other quality extras. The 8 3/4% mortgage can be assumed. In the mid 80's, an excellent value for the discriminating buyer.

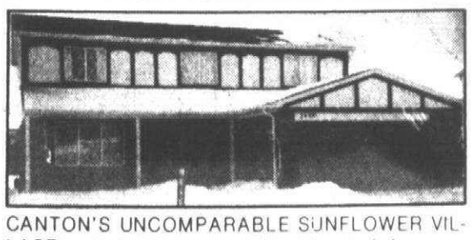

CANTON'S UNCOMPARABLE SUNFLOWER VILLAGE presents this exceptionally clean and sharp two story home. Those seeking luxurious family living will appreciate the four spacious bedrooms, formal dining, 2½ baths, step saving main floor laundry and magnificent family room with brick fireplace and wet bar. The decor is soft, neutral colors. Quiet elegance exudes from stained woodwork and upgraded carpeting. An elegant home properly priced - in the 80's.

THE INK'S STILL WET on this just listed multi-level! Only three years old and ready for IMMEDIATE OCCUPANCY. 3 bedrooms, 1½ baths, basement plus huge crawl space for storage. Family room with dramatic, full wall fireplace. Fenced yard. 2 car garage. 8 3/4 assumable mortgage. In the 60's. Won't last!

**453-1020**
893 W. ANN ARBOR TRAIL - PLYMOUTH

# Classified Real Estate

## 316 Westland Garden City

WESTLAND - Sharp 3 bedroom brick ranch, prime area. Family room, finished basement, attached garage, many extras. $57,500. 721-6876

### 7 YEARS OLD

Clean and neat, 7 year old 3 bedroom brick ranch with large kitchen - dining area. Doorwall to patio. 1½ baths, basement, oversized 2 car garage. North Westland area. Just $52,900.

**Realty World**
CAMELOT 525-5600

## 318 Redford

### REDFORD

A story and a half, 3 bedroom home with full basement and garage, on a corner lot, low taxes for low house payments, ehö. Diane A. Thiede.

**One Way**
MAYFAIR 522-8000

### HURON RIVER HIGHLANDS

New, quality built Ranch with walkout basement, 2 baths, carpet throughout. On 3/4 acre rolling, wooded lot. $82,000. (Will consider trade or contingent deal.)

### GREEN OAK TOWNSHIP

Beautiful big 4 bedroom Ranch with walkout basement, cathedral ceiling, 2 fireplaces, 2½ baths. Built in 1977. Many extras. Located in Shady Oaks Estates. $98,900.

### COUNTRYISH CONDO

Near South Lyon. Large bedroom with walk-in closet, doorwall off kitchen leading to patio. Only $29,900. You can move in on rental 'till closing. Requires $500 deposit and $250 first months rent.

### OFFICE SPACE

For rent in a converted house. Across from State Savings Bank in South Lyon. Good location for insurance, etc.

**20th CENTURY**
Realty, Custom Building, Land Development
437-6981
437-8507
129 W. Lake St.
South Lyon, Mich.

Shelley Cohen, of Rymal Symes Realtors West Bloomfield office, located at the corner of Maple and Farmington Roads, is all smiles as she is congratulated by Craig Lewis, Rymal Symes Executive Vice President.

Shelley remarkably achieved over $1,000,000 in residential sales in her first eight months in the real estate business. This volume is more than double the average for a Realtor Associate during the first business year.

In announcing Ms. Cohen's outstanding sales record, Mr. Lewis indicated that Shelley's success is attributable to her commitment to professional excellence, broad market knowledge, and her genuine desire to render a real service to her customers and clients.

A resident of West Bloomfield, Shelley is active in both the Birmingham Bloomfield Board of Realtors and the Western Wayne Oakland County Board of Realtors, and she has actively served in many posts as a member of Galilee Chapter, B'nai B'rith Women, most recently as Chapter Vice President. Ms. Cohen can be reached at 851-9770.

## 318 Redford

### A DREAM COME TRUE

3 bedroom brick ranch, completely finished basement, 1½ baths, 2 car garage, immediate occupancy. 1 block from golf course, grade school and Catholic school. $48,000. Call 478-4100.

**GALLERY OF HOMES**
HITCHCOCK 478-4100

### BRICK RANCH

Family room with fieldstone fireplace, attached garage, good dining area, perfect for right couple ... $4000 down. Call 522-6000.

**One**

### LOCATED IN SURROUNDINGS

you'll long to get home to. This substantial two bedroom brick ranch is surrounded by beautiful, mature trees. The spacious living room has a fireplace, the kitchen offers a large eating area, and the utility room is lined with cupboards for additional storage. Thre breezeway leads to an attached garage. $58,900. Call 261-5080.

**Thompson-Brown**

### LOW TAXES

Are just one of the features of this well cared for 3 bedroom ranch in South Redford. Full finished basement, 2 car garage and large corner lot. $46,500.

**Century 21**
HARTFORD S. 261-4200

### OPEN SUN. 1-4

14148 LUCERNE - W. of Beech, N. of Schoolcraft, super 3 bedroom, family room with fireplace, dining room, finished rec room and more.

**RIZZO**
NORTHVILLE REALTY
349-1515

### OPEN SUN. 2-5

26050 CATHEDRAL (W. of Beech N. of W. Chicago, enter off Kinloch). 1ST. OFFERING. Immaculate Brick Ranch with family room, 3 bedrooms, 2 full baths, carpet throughout, finished rec. room with bar. Possible 4th bedroom, Florida room, patio with gas grill, 2 car garage.

23630 JOY RD. Quality Custom Brick Ranch with attached 2 car garage. Formal dining room, 2 natural fireplaces, 3 bedrooms, 1½ baths, beautiful finished rec. room, mint condition. IMMEDIATE OCCUPANCY.

SHOWN BY APPOINTMENT

N. REDFORD. Lovely Brick & Aluminum Ranch. 3 bedrooms, 1½ baths, modern kitchen, carpeted. Rec. room with bar, patio, newer roof, extra insulation, 2 car garage.

**EARL KEIM**
538-8300
REDFORD INC.

OWNER Willing to deal! Have a nice 3 bedroom ranch with full basement and 2 car garage in old Redford. Wanted $31,900 but will take first reasonable offer. 427-3981 or 522-5428

## 318 Redford

### COLONIAL

Brick and aluminum one bedroom down, three up, full bath on each floor, plus dining room, family room, full basement and garage. Just some of the conveniences we offer at $65,900. Call 525-4200.

**Integrity,** Realtors

### LAST CHANCE

This 3 bedroom brick ranch with aluminum trim won't last. With partially finished basement, oversize 2½ car garage, all backing to a wooded-like area. Asking $46,900.

**CENTURY 21**
Hartford South 464-6400
No. 1 C-21 Office in Mich 1977 & 78

### LOCATED IN SURROUNDINGS

you'll long to get home to. This substantial two bedroom brick ranch is surrounded by beautiful, mature trees. The spacious living room has a fireplace, the kitchen offers a large eating area, and the utility room is lined with cupboards for additional storage. Thre breezeway leads to an attached garage. $58,900. Call 261-5080.

**Thompson-Brown**

### LOW TAXES

Are just one of the features of this well cared for 3 bedroom ranch in South Redford. Full finished basement, 2 car garage and large corner lot. $46,500.

**Century 21**
HARTFORD S. 261-4200

### OPEN SUN. 1-4

14148 LUCERNE - W. of Beech, N. of Schoolcraft, super 3 bedroom, family room with fireplace, dining room, finished rec room and more.

**RIZZO**
NORTHVILLE REALTY
349-1515

### OPEN SUN. 2-5

26050 CATHEDRAL (W. of Beech N. of W. Chicago, enter off Kinloch). 1ST. OFFERING. Immaculate Brick Ranch with family room, 3 bedrooms, 2 full baths, carpet throughout, finished rec. room with bar. Possible 4th bedroom, Florida room, patio with gas grill, 2 car garage.

23630 JOY RD. Quality Custom Brick Ranch with attached 2 car garage. Formal dining room, 2 natural fireplaces, 3 bedrooms, 1½ baths, beautiful finished rec. room, mint condition. IMMEDIATE OCCUPANCY.

SHOWN BY APPOINTMENT

N. REDFORD. Lovely Brick & Aluminum Ranch. 3 bedrooms, 1½ baths, modern kitchen, carpeted. Rec. room with bar, patio, newer roof, extra insulation, 2 car garage.

**EARL KEIM**
538-8300
REDFORD INC.

OWNER Willing to deal! Have a nice 3 bedroom ranch with full basement and 2 car garage in old Redford. Wanted $31,900 but will take first reasonable offer. 427-3981 or 522-5428

## 318 Redford

### REDFORD

If your'e looking for a 3 bedroom home with full finished basement, and 2½ car garage, in low tax Redford, here it is - attractive. EHO. Diane A. Thiede.

MAYFAIR 537-2700

### ROOMY HOME

If your family needs larger quarters this bungalow offers 5 bedrooms, full finished basement with bar, dining room, garage, has been taken care of with pride of ownership. Asking $45,900.

CENTURY 21
Hartford West, Inc. 420-2100

### SOUTH REDFORD SPECIAL

1st offering on this 3 bedroom brick ranch with aluminum trim, 1½ baths, 2 car garage and breezeway that could be easily converted to family room. Basement ready for finishing touches. Owner California bound. $54,900.

**Century 21**
HARTFORD S. 261-4200

### SUPER CLEAN ONLY $3500 MOVES YOU IN

Beautiful 3 bedroom large country kitchen. Hurry and call DENNIS to see.

### JUST LISTED WAKENDON-7 ILE

Priced for quick sale
3 bedroom ranch. Call STEVE to see.

**CENTURY 21**
GOLD KEY HOMES
18303 Beech Daly Rd. Redford
255-2100

### 1ST OFFERING

3 bedroom brick ranch on a 100 ft. lot, natural fireplace, huge living room - family room combination, modern kitchen with built-ins and attached garage. Asking $51,900.

**CENTURY 21**
Hartford South 464-6400
No. 1 C-21 Office in Mich 1977 & 78

### 4 BEDROOM

Exceptionally sharp brick ranch, formal dining room, tastefully selected carpeting throughout, 2 full baths, finished basement, enclosed patio, 2 car garage. Full price $55,900. Ask For ELSIE LEIDAL.

**Norwood**
No. 1, Inc. 464-2800

## 319 Homes For Sale Wayne County

ASSUME 8½%, three bedroom, brick bungalow, new kitchen, finished upstairs, 2½ car garage. West of Rouge Park near schools - churches. $28,900. After 6:30PM. 255-5482

CHERRYHILL, Middlebelt area - 3 or 4 bedroom brick ranch, completely finished basement, electric stove and referigerator; $54,900. Appointment only. 722-3052 or 283-4178

NORTH DEARBORN Heights, unusual brick bungalow, Dearborn Schools; huge living room, dining L, 3 bedrooms, master bedroom 36x11, all new carpeting, must see. $47,000. 8182 Hazelton. Open Sun. 2-5 PM. 277-4349

## 319 Homes For Sale Wayne County

DEARBORN HTS.

### Ideal Location

This 3 bedroom brick ranch offers many desirable features including 1½ baths, finished basement, super area. Call today for more info. Only $47,900.

**CENTURY 21**
TODAY 425-7900

### DON'T BE AFRAID

To buy a home. Be afraid to wait. Call us on this sparkling maintenance free brick ranch and decide if it would be a sound investment while it's within your reach. 3 bedrooms, full professionally finished basement with fireplace, garage. Asking $48,900.

ASK FOR JIM COURTNEY
**CENTURY 21**
Hartford West, Inc. 420-2100

### FANTASTIC

Immaculate 3 bedroom brick ranch, aluminum trim, country kitchen, with built-ins, including dishwasher, natural fireplace, carpeting thru out, central air, 2½ car aluminum garage, super buy, $39,900.

INKSTER $24,900
Two bedroom, family room and fireplace. Large lot nicely landscaped. 1½ car attached garage. Florida room.

DURSO 261-1400

### WASHTENAW COUNTY

Country location yet only 20 minutes from Ann Arbor or Detroit, 10 wooded acres, custom home, master bedroom with fireplace. Roomy house to raise your family. Give your family a real home they will love. $135,000.

**EARL KEIM**
Realty South, Inc.
CALL 453-0012

GROSSE PTE. SHORES, 586 Sheldon Rd., 3 bedrooms, 3½ baths, air conditioned, porch, patio, 3 car garage, near lake. By app't only 4-7 PM. 882-7372; or 444-4644

**THINK SPRING!**

A Florida room adorns this brick and aluminum ranch featuring 3 bedrooms, dining 'L', finished basement, 1½ baths, humidifier, 2 car garage. Why wait? Here's the home for you! Asking $55,900. Call us today.

**Century 21**
Boardwalk Div. 459-3600

## 302 Birmingham Bloomfield

### ABSOLUTELY CHARMING

50 Year Old Pillared Colonial. Attractive. In town, tree lined street, walk to shopping & schools. New kitchen, bath, 3 bedrooms, fireplace, formal dining room, sunroom. Immediate possession. $89,900.

645-9146

### ADAMS SCHOOL

FIRST OFFERING. Spacious 4 bedroom, 2½ bath Colonial. 27' rear living room. Large screened porch. Library with bookshelves & fireplace, panelled rec room, 1st floor laundry. Well landscaped, fenced yard. Wonderful neighborhood. $139,750. Call Sam Mitchell 646-6000, eve. 646-8158. Chamberlain Companies, Realtors.

### Architectural Splendor

Designed to pamper you with over 8,000 sq.ft., located in North Wabeek. This luxurious home challenges your imagination from its space-age kitchen to the custom designed indoor pool with Corian Whirlpool. Six spacious bedrooms with large master suite and elaborate master bath with roman tub. Extras too numerous to mention. $599,000. For appointment, call

DENNIS BALOGH
**CRANBROOK**
Assoc. Inc. Realtors
645-5790

BLOOMFIELD HILLS COLONIAL. Charming 2 story brick and aluminum colonial on desirable mid subdivision lot. 3 bedrooms, 1½ baths, dining room, living room with bay window and fireplace, panelled rec room with wet bar, large treed fenced-in yard, patio and enclosed porch, 2 car garage, newly remodeled bathroom. Very clean and tastefully decorated. Colonial Hills Subdivision. By Owner. $83,500. 338-0828

### BLOOMFIELD HILLS

OPEN SAT., SUN. 1-5

Spacious 4 bedroom Colonial on large beautifully landscaped corner lot. Carpet, drapes, natural fireplace, central air and much more. Bloomfield schools. 2 car attached garage. 2½ baths. Call Roger Spaulding.

CARDINAL REAL ESTATE
544-0111

### BLOOMFIELD HILLS

Superbly built PERCY NELSON COLONIAL in CITY of BLOOMFIELD HILLS. Very private oak treed setting in Vaughn Rd. area. Terraced rear yard with heated pool, excellent floor plan with well proportioned 4 bedrooms, 2 full baths plus ½ bath & ¼ bath, fireplaces in living room & family room. Just listed at $210,000. Call 645-9700.

**PALMER**
REALTORS

BEVERLY HILLS, spacious tri-level, newly decorated with 4 bedrooms, 2½ baths, den, formal dining room, large kitchen with all built-ins, hugh family room with natural fireplace, central air, regulation tennis court, 20x30 attached 2 car garage with automatic opener, gas grill, upper and lower patios, extra large lot, Birmingham Schools. $105,900. Appt. 642-9414

### BEVERLY HILLS

W. of Southfield, 3 bedroom brick ranch, fireplace, den, table space in kitchen, basement, breezeway, 2 car garage. On wide lot. NEEDS EVERYTHING. Under $70,000.

TONI BEASAW
Real Estate
644-0330

## 302 Birmingham Bloomfield

ATTRACTIVE Brick colonial, well located in Adams-Big Beaver area, immediate occupancy. By broker - 855-2375

BIRMINGHAM BLVD., 1732. Tastefully decorated 3 bedroom, 11/2 bath Dutch Colonial. Large living room with fireplace. Formal dining room with a built-in hutch. Beamed family room with bay window, patio and gas barbeque. New furnace and dishwasher. Maintenance-free with complete aluminum siding. Buyers only. 646-9859

BIRMINGHAM - 3 bedroom brick ranch, completely carpeted, finished basement with rec room and wet-bar, 2 car garage, close to schools, park, commuter. Prime condition. $67,500. Open Sunday 2 to 5 PM. 1854 E. Lincoln. 645-9432

### BLOOMFIELD HILLS

ESTATE. Long circle drive leads through towering trees to majestic pillared Colonial. Quiet elegance in neutral decor throughout spacious interior. 4 bedrooms (Master with sitting area), richly panelled family room with fireplace & door to porch in beautiful, treed yard. Bright garden kitchen, excellent floor plan. Conveniently located. $164,900.

**Chamberlain**
626-9100

### BIRMINGHAM

OPEN SUN 2-5PM
567 CHESTERFIELD
QUARTON SCHOOL. Gracious 3 bedroom brick colonial- 2½ baths, spacious family room, fireplace, formal dining room, kitchen nook, 2 car garage, large landscapd lot.
$119,900 $12,000 DOWN OR LEASE $750 MONTHLY
IMMEDIATE POSSESSION
BIRMINGHAM REAL ESTATE
642-4500

### BIRMINGHAM

A house that keeps growing in value. Country club in your front yard. Redwood decks in back. A colonial, 4 bedrooms, 2½ baths, paneled library, paneled family room with fireplace. Basement, 2½ car garage. Like new. 1914 Northlawn. $179,000. 642-8457

BIRMINGHAM. Pembroke. 3 bedroom brick Ranch with new aluminum siding, gutters, roof, water heater. Newer kitchen. Family room with fireplace. Nicely decorated. Attached 1½ car garage, large yard with 12 trees. $66,900. 649-6785

**BY OWNER**

BLOOMFIELD HILLS SCHOOLS, Pine Lake privileges, brick, center entrance colonial, 5 bedrooms, 2½ baths, paneled family room with fireplace, full basement, central air, gas heat, many extras. Mint condition. $155,000. Excellent assumable mortgage. By appointment only. Immediate possession.
681-2718 756-4280

BIRMINGHAM By Owner. Pembroke at Yorkshire. Recently reduc bedroom brick & aluminum Ranch. Attached garage, sun ro finished basement. Large fenced yard. Walk to Somerset commuter train. $70,000. 649-5768

BIRMINGHAM - Pembroke Manor Sub. 3 bedroom bungalow near park, fireplace, new kitchen, bath, carpet and paint. $64,000. 647-0292

BIRMINGHAM, PEMBROKE Manor. 3 bedroom, 2 bath, fireplace, dining room, rec. room, 1½ car garage. $65,900. Buyers only. 649-6984

BIRMINGHAM IN TOWN
Beautiful tree lined street 2 story 3 bedroom, 1½ b4ath aluminum sided home refinished hardwood floors throughout. Living room, dining room, large kitchen with eating area, dishwasher, first floor laundry, window treatments. Large front porch, full basement, walk up attic, 2 car garage, fenced in backyard, garden area. $85,900. 644-7323

### Condo Mini House

If you would like a condo, but still have a garden, this two bedroom house, has all the convenience of a luxury condo on almost an acre, shaded by white birch. Many extras includetwo fireplaces, sprinkler-fire-burglar alarm systems and large patio. You can have your cake and eat it too in this Beverly Hills rancher at $89,900.

Max
**BROOCK**
4139 Orchard Lake 626-4000

### CONTEMPORARY

EXCELLENCE, Bloomfield Hills. Heavily treed acre with gradual ravine, flowing streams & footbridge provide breathtaking views from large glassed areas in this spacious home. Striking, tasteful decor with rock garden accents, 3 solid brickwall fireplaces, big bright kitchen, 2 family rooms on different levels plus 4 bedrooms, 3½ baths, Central Air, intercom, alarm systems, front & back stairs, private atrium, covered wood deck, greenhouse. A beautiful retreat with all the comforts. Just listed. $197,900.

ASK FOR DOUG WOODARD
**Chamberlain**
647-5100 661-5175

### EXECUTIVE COLONIAL

Distinctive builder's home in Bloomfield. Must be seen to be appreciated. 5 spacious bedrooms, 3 full plus 2 half baths, formal dining, library and modern kitchen with all conveniences. Beautiful family room with curved fieldstone fireplace and walk-in wet bar. Call for more details. $259,900.

O'RILLEY REALTY 689-8844

BLOOMFIELD-CRANBROOK area. New multi level, 5 or 6 bedrooms, 6 baths, 2 fireplaces, library, sauna, 5400 sq. ft. 3 car garage, wooded site.

BLOOMFIELD, 1976 Contemporary quad, 5 bedrooms, 31/2 baths, 2 fireplaces, large wooded lot, much more.

BLOOMFIELD, 1977 brick colonial near Wabeek. 4 bedrooms, plus den, 4 baths, treed site, more.

COLONIAL, 4 bedrooms, 1½ baths, family room, tiled basement. Only $59,500.

LAND CONTRACT. 3 bedroom ranch, family room, fireplace, attached garage, $33,500.

**RHODES**
Ofc. 642-0014 Eve. 646-1074

### CENTER ENTRANCE

Wing Colonial with Circle Drive, five bedrooms, 2½ baths, library, central air, newly decorated with white carpeting. Bloomfield Hills School. $139,900.

Call PAT BOSTWICK
851-6004 626-8568
The Durbin Company Realtors

## 302 Birmingham Bloomfield

BY OWNER; lovely hilltop ranch on heavily wooded 1¼ acre. 3 bedrooms, full finished basement with extra bedroom and ½ bath. Walnut Lake privileges. Birmingham schools, excellent condition. Buyers only $119,900. 626-2283

### FHA OR VA

terms available on this Birmingham 1½ story bungalow. Living room, kitchen, laundry room and two bedrooms on first floor and third bedroom upstairs. Vacant, quick possession available. $38,900.

**Cranbrook**
Assoc., Inc. Realtors
557-3500

### FRANKLIN

MAGNIFICENT RAVINE PROPERTY highlights this scenic ESTATE IN FRANKLIN. Lighted tennis court, heated pool, 2 cabanas with full baths surround a superb Cape Cod with 3 bedrooms, 3½ baths, formal dining room, library, family room, fireplaced living room and rec room, kitchen with breakfast area. Walk - out basement offers additional bedrooms. There's a 3½ car attached garage, central air and sprinkling system. Call 645-9700 for personal showing.

**PALMER**
REALTORS

BLOOMFIELD HILLS
NEW MODEL OPEN
Afternoons, 1-6 (Closed Thurs.)
10 Room Provincial Colonial
Priced from $143,500.
2916 Woodcreek Way
(Take Eastways Rd., north from Long Lake Road. Great Oaks Drive turn West.)
RODNEY LOCKWOOD & CO
647-0760 644-4024

### BLOOMFIELD HILLS

Newly listed. This lovely four bedroom hilltop home in Bloomfield Hills has a circular drive, attached garage, and a living room with vaulted ceiling, and floor to ceiling brick fireplace. $109,900.

**Century 21**
ROBEC PROPERTIES
851-7711

BLOOMFIELD HILLS Schools and Mailing. By Owner. 3 bedroom, 2 bath ranch on almost an acre. Professionally decorated and landscaped with mature trees. Large living room, family room, and Florida room, circular driveway. Open Sunday 1-5 PM. $98,500. After 5:30 PM. 642-5988

### Builder's Spec Home
STRAWBERRY HILL SUB

4 BEDROOM, 2½ bath Colonial on premium lot. Large family room with natural fireplace, full basement, library with wet bar, all appliances including micro-wave oven, side-entrance garage. Amenity package includes 4-acre private park with tennis court. All underground utilities, paved roads, city water & sewer. Excellent close-in location. $160,900.

CALL JERRY KAYE
**ROBERTSON BROS.**
Quality Workmanship & Materials Throughout
644-3633
(Noon-6PM Daily Except Thurs.)

### Builder's Spec Home
STRAWBERRY HILL SUB

3 BEDROOM, 2½ bath Old English Ranch on ½ acre lot. Full basement, 2¾ car garage, beamed family room with wet bar & natural fireplace. Amenity package includes 4 acre wooded park with private tennis court. $138,900.

CALL JERRY KAYE
**ROBERTSON BROS.**
Quality Workmanship & Materials Throughout
644-3633
(Noon-6PM Daily Except Thurs.)

Make your first home in Birmingham a super potential investment. 2 bedroom and 1 bath situated on a triple lot. $42,000.

BALDWIN ASSOCIATES
REAL ESTATE, INC.
642-9010

NORTH WOODS acreage with spacious Bloomfield Hills retreat. Fireplaces - warm family & living rooms, lake privileges, 4 bedrooms, extensive closets, circle drive. $219,000.

**Chamberlain**
626-9100

OPEN SAT. & SUN. 1-4
PALATIAL FRENCH COLONIAL, private prestige Bloomfield Hills neighborhood. Brand new, ready for occupancy. Strictly custom, every amenity. Large 2 - story foyer, library with wet bar, California Driftstone & Fieldstone fireplaces, big family room, walk - out basement, up - to - the - minute island kitchen, Central Air, 3 car garage, much more. AT 730 Hidden Pine Rd., N. of Long Lake Rd., W. off Squirrel Rd. $259,000.

ASK FOR DON KELBER
**Chamberlain**
647-5100

OPEN SUNDAY 2 to 5
32483 SHERIDAN, BEVERLY HILLS, (4 blocks S. of 14 Mile, W. off Greenfield) - 3 bedroom, 2 bath brick ranch. Finished basement with wet bar and fireplace, 1½ car garage. Just reduced to $69,900.
A Goode Listing Is A Good Buy!

**GOODE**
REAL ESTATE
1411 N. Woodward 647-1898

ONE OF A kind in Birmingham. Open House Sun. 1-4 Pm, 1735 Shipman, spectacular brick and pine firelace in living room, spacious dining room with bay, 2 new baths, 3 bedrooms, rec room with Franklin stove, screened porch, 2½ car garage. 642-2494

### OPEN SUNDAY 2-5 BEVERLY HILLS

31905 CROSS BOW CT.
Beautiful 2500 sq. ft. brick ranch on a large professionally landscaped lot. Four bedrooms, two full and two half baths. Family room fireplace. Central air conditioning. Basement., Attached 3 car garage. BB107.

**SCHWEITZER**
BETTER HOMES & GARDENS
647-1900
Schweitzer Real Estate, Inc.

## 302 Birmingham Bloomfield

### OPEN SUN. 1-4

IN FRANKLIN surrounded by woods at street's ending, this Traditional Colonial offers 4 spacious well proportioned bedrooms upstairs as well as an additional 1st floor bedroom with full bath - ideal for private office or library, fireplaced family room and country kitchen. 645-9700. Just reduced to $159,900. 25015 Devon, N. of 13 Mile and E. of Franklin Rd.

**PALMER**
REALTORS

### Open Sun. 2-5

Extraordinary features and benefits in this ample Bloomfield Hills Colonial, king sized living and dining room, library with generous built ins, family room with raised hearth, first floor utility room, 2½ baths, central air.
4628 Ranch Lane, north off Long Pine, east of Telegraph. $139,900.

**CRANBROOK**
Assoc. Inc. Realtors
645-5790

### Ranch 1 Acre

1 acre with ravine, trees, circular drive. Brick ranch beauty. 3 bedrooms, 1½ baths, 2 natural fireplaces, dining, giant size basement with den, oversized attached 2 car garage, colorful kitchen, sun porch pool. Just listed $92,950.

**CENTURY 21**
Hartford 414, Inc. 478-6000

SPACIOUS RANCH on lovely half acre, Bloomfield Hills area. Completely redone interior, new kitchen, newer carpeting plus newer roof & circle drive. 2600 sq ft. includes 4 bedrooms, library, huge family room (23'x21') plus 4 doorwalls to 42' Florida room. Fireplace, alarm systems, heated 2 car garage with openers, more. Good value for area! $99,900.

ASK FOR DOUG WOODARD
**Chamberlain**
647-5100 661-5175

BY OWNER. Bloomfield Township brick ranch, 3 bedrooms, 2 baths, fireplace, laundry room, no basement, attached 2½ car garage, central air, sprinkler system. $97,900. 626-0256

CHARMING BIRMINGHAM. Colonial home, located walking distance to Midvale School on Pleasant Street. 3 bedrooms, formal living - dining room & library. Large modern kitchen with nook, screened porch and large patio overlooking beautifully wooded acre yard with barn. Beautifully updated. $135,900.

**KINGSWAY ASSOC. INC.**
642-4300

CHARMING Dutch Colonial in prime Birmingham area. 3 bedrooms, 1½ baths, fireplaces in living room and large family room, formal dining room and screened porch, 2 car heated garage. Newly insulated ceiling & walls. Move in condition $119,500. Call after 4 PM weekdays or anytime weekends. 645-1249

BY OWNER. Bloomfield Orchards. 3 bedroom, 1½ bath Colonial, family room, with fireplace. $59,900. After 6 on Friday. 338-2364

BIRMINGHAM - Pembroke, close to train commuter, brick ranch 22x13 family room with full brick fireplace, fireplace in living room, remodeled kitchen & bath, new roof, & gas furnace in 1971, nice fenced yard, lots of storage, more in condition. Asking mid $60's. Immediate possession. Call after noon 649-6635

WESTCHESTER Village-Attractive well maintained ranch, large corner lot, circular drive, 3 bedrooms, den, 2 baths, full basement, 2½ car garage, private patio, close to schools, shopping, churches. New roof, gutters, carpet, furnace. $93,000 642-4312

BIRMINGHAM - By owner. Newly decorated Brick 1½ story, 3 bedrooms, den, screened porch, garage, full basement. Open Sat. Sun. 2-5 PM. 1258 Washington. $72,900 642-8515

FRANKLIN VILLAGE QUIET TREED SETTING. First offering 3 bedroom, family room & 2½ baths, attached garage with door opener, lots of storage. Superb condition in & out with neutral colors & all carpets & drapes included. Immediate possession. Asking $93,900 with possible land contract. See it Sat. or Sun. from 1-5 P.M. at 32500 Haverford, S. off 14 Mile, W. of Telegraph or call John McGuire for information.

**Chamberlain**
626-9100 626-9140

### IMMEDIATE OCCUPANCY

New Executive contemporary with dynamite floor plan. Spacious gathering room, private master suite, superb kitchen, and so much more. A great family home. Priced at $145,000.

**EARL KEIM**
REALTY, BLOOMFIELD, INC.
681-5700

### WATCH THE CARDINALS

Cavort from the family room of this newly listed 4 bedroom, 2½ bath home in one of Birmingham's mostly desirable subs. This lovely home will be ready for occupancy by Spring. Swim Club at entrance to sub. Enclosed summer room off breakfast room overlooks very private patio. $121,900.

**Century 21**
ROBEC PROPERTIES
851-7711

### Franklin Village

Charming, mint condition ranch on a large treed lot. 3 bedrooms, 1½ baths, newer kitchen and roof. Large heated Florida room. Loads of storage and closets. All aluminum - maintenance free. Call for further details and private showing. $89,500.

**SNYDER KINNEY & BENNETT INC**
FRANKLIN VILLAGE 626-9600

## 302 Birmingham Bloomfield

### WALK TO TOWN

This newly listed home has been updated and is perfect for the single, the newlywed, or the retiree. Call today for a personal showing and be ready for Charm, Charm, Charm!! $72,500.

**Century 21**
ROBEC PROPERTIES
851-7711

### FRANKLIN VILLAGE ESTATES

3,200 sq. ft. of gracious living. 4 bedrooms, formal dining room, den, family room with beamed ceiling and fireplace. Marble floor entrance foyer. Quality kitchen appliances and cabinets. Wood insulated windows. One half acre lots. Bloomfield Hills Schools. 9% financing available. 60 day occupancy. $158,750.

PULTE CUSTOM BUILDERS
851-9490

### The Good Life

Prestigious Bloomfield Hills is where you will find this majestic spacious four bedroom Quad, master bedroom with beamed ceiling, first floor laundry, wet bar in fireplace and family room, a full two story cathedral ceiling over a balcony styled dining room which looks over a large glassed wall living room with two way fireplace. $165,000.

**CENTURY 21**
Gene Darke 2 Realtors
851-6700

## 303 West Bloomfield

ACREAGE! This 3 bedroom ranch on approximately 1½ acres is located in the lakes area. Plenty of good garden space. Trees! Open spaces surround this home. $57,900.

**Chamberlain**
W. Bloomfield
851-8100

### BEAUTIFUL VIEW OF PLEASANT LAKE

Large living room, country kitchen, 2 bedrooms, lake privileges, fishing, boating and swimming. $55,900.

**Century 21**
FAIR TOWNE CO.
626-8000

BY OWNER. Must be sold, transferred out of state. 8½% assumable mortgage. 3100 sq.ft. 4 bedroom, 2½ bath Etkin built colonial. Extra large family room, library, 1st floor laundry, air conditioning, many extras. Large lot. Must be seen. Immediate occupancy available if needed. Open Sun. 1-5. 4841 Bantry. $126,900. 661-4294

BY OWNER - 4 bedroom colonial, family room with fireplace and wet bar, 2 full and 2 half baths, 2200 sq. feet on ¾ acre landscaped lot, walk-out basement, 20x40 inground heated pool. $129,000. 476-2111 Days. Eves. 626-3794

BY OWNER - 4 Bedroom Cape Cod, move in condition, beautifully carpeted, paneled family room with wet bar & fireplace, 2½ baths, separate dining room & living room, large carpeted paneled rec room, storage space galore, patio with gas barbecue, sprinkler system, garage door opener, corner lot. Lake privileges available. Must be seen to appreciate. $115,000. 681-4670

### CASS LAKEFRONT

DON'T WAIT until Spring to decide about this beautiful lake home. It will be gone. Brick Colonial with spacious 3 be 2½ baths, changing room, big square kitchen, fantastic lake. Many extras include 150' of dock, phone jacks at the and all around. Call us for a private showing. $265,000.

**LAVERNE EADY**
& ASSOCIATES
626-4711 275-4422

SPACIOUS 4 bedroom colonial in desirable area. Features include family room with fireplace, large country kitchen, separate dining room, bay in living room, 2½ baths. This 1978 home is beautifully decorated on professionally landscaped lot. $109,900. By appointment. 661-0712

EXECUTIVE LAKEFRONT HOME. Bloomfield Hills Schools, 5 bedroom colonial with library, family room, maids quarters, sauna, 3 car garage and amenities too numerous to mention, on approximately 2 acres on Walnut Lake. Bollinger & Assoc. 642-0331 626-2747

Family room and fireplace grace this 2½ bath 3 bedroom Colonial. Brick and aluminum exterior. 2 car garage, basement, a 90 x 150 ft. lot and West Bloomfield schools. Marble sills, thermal windows, carpeting. All for $69,900.

**ROUNDTABLE**
Associates, Inc.
363-8337

DEERFIELD Village-Our 5 bedroom tri-level is newly & beautifully decorated in earthtones, & has many fine features. Swim club available. $122,500. 626-0832

DEERFIELD VILLAGE - By Owner. 4 bedroom colonial, 2½ baths with additional bedroom & bath in basement level. Excellent condition, large paneled, fireplaced family room, den, first floor laundry, central air. Finished basement, many extras. Beautiful, professionally landscaped lot on cul-de-sac with maintenance-free aluminum picket fence, patio, gas barbeque, screened porch, automatic sprinkler system. Walking distance to school, swim club available. $146,500. Appointment only. 851-1229

EXCLUSIVE 4 bedroom Colonial. First time on market. 2½ baths, central air, large master bedroom suite with study, sauna, Bloomfield Hills Schools. $156,500. 446-8435, 626-7680

EXCLUSIVE 4 bedroom Colonial. First time on market. 2½ baths, central air, large master bedroom suite with study, sauna, Bloomfield Hills Schools. $156,500. 626-7680, 879-1070

W. BLOOMFIELD
3741 Elder, off Commerce Rd.
Unique Contemporary Home overlooking Middle Straits Lake on wooded lot. Open floor plan includes dramatic ceilings, second story foyer & gathering room, 2 fireplaces, energy efficient package, wet bar & more. Will co-op. For information please call
Richard Development Co.
557-4610

## LAKE AREA LIVING...

*Offered by Your Lake Area Realtors*

**Call Observer & Eccentric**

**Classified For Space Reservation**

**591-2300**

### OPEN SUNDAY NEW WEST BLOOMFIELD

New brick and cedar 4 bedroom 2 story with walk-out basement, 2-½ bathrooms, sunken family room with fireplace, in super area. $108,900. Take Commerce Rd. to Hiller Rd. to 2222 Keylon. Follow signs or call 363-8307.

### OPEN SUNDAY 168 ORIOLE

South of Commerce Rd., off South Commerce Rd. Cute and quaint is this sharp 2 bedroom with raised hearth brick fireplace, separate dining room, all new rustic kitchen, heated 1½ car garage on double lot. Commerce Lake privileges. $44,900. Call 363-8307.

### GREEN LAKEFRONT

Charming small home with very large living plan, super beach and view, move-in and do nothing but enjoy. 3 bedrooms, 2 fireplaces. Call Margie Copeland for details at 363-8307. $149,500.00.

### UNION LAKEFRONT A SPECTACULAR VIEW

and sand beach are yours with this all brick 3 bedroom ranch. Cozy wood burning fireplace, 2 full bathrooms, central air conditioning, lawn sprinklers, make this home most desirable to the "All Sports Lake" couple. $144,900. Terms! Call 363-8307.

### GREEN LAKEFRONT

Charming "English Cottage Styling" on a hill viewing private Green Lake, has 4 bedrooms, 2 fireplaces, kitchen has beamed ceiling, walk-out family room, perfect sand beach. $179,900. Call 363-8307.

**OLD ORCHARD INC. REALTORS**
363-8307
6545 Commerce Rd.
West Bloomfield

### LAKEFRONT LAND CONTRACT

Brand new 2,000 square feet Quad offers 3 bedrooms, 2½ baths, family room with fireplace, kitchen appliances, attached 2 car garage with opener at $111,900.

### LAKE PRIVILEGES

Cedar contemporary dream home offers 4 bedrooms, 1½ baths, full finished basement with bar, attached 2½ car garage. Close to Wolverine Lake at $64,900.

**Century 21**
CEDAR SHORES
309 UNION LAKE RD.
UNION LAKE
698-4500

**Century 21 "of the lakes"**

### COMMERCE TOWNSHIP

Nature lovers see this neat 2 bedroom ranch, full basement, 3 car attached garage on a 130' x 120' lot, that backs up to State land on a private road. Priced at $51,900.

### COMMERCIAL INCOME PROPERTY WALLED LAKE

2 commercial buildings, 6 apartments, vacant lot. $26,000 annual income. Terms negotiable and priced at $200,000.

624-7900 or 363-7119
8888 Commerce Rd., Union Lake, Mi. 48085

O&E

# Classified Real Estate

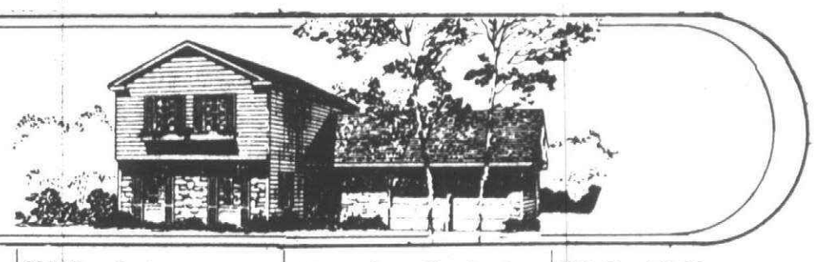

## 303 West Bloomfield

NEW RANCH
Brick & wood construction in the popular area of Walnut Lake Estates. Birmingham Schools. It's a darling and a good buy on today's market. 3 bedrooms, attached 1 car garage, gas log fireplace. $52,900.
LAVERNE EADY
& ASSOCIATES
626-4711 275-4422

FRANKLIN
24565 CROMWELL, Birmingham schools. 4 bedroom 2½ bath colonial on a large treed lot in Franklin. Family room with beautiful brick fireplace. Call for details.
RYMAL SYMES
REALTORS SINCE 1920
851-9770

HIGHLY DESIRABLE
Multi-level home on a spacious lot with a lake view and lake privileges. 3 bedrooms, 23 ft family room, natural fireplace, 2 car heated garage, quaint barn with loft. $99,500.
Cranbrook
Assoc., Inc. Realtors
855-2200

OPEN SUN. 2-5 PM
5150 Bantry, N. of Maple, W. of Farmington Rd. First Offering. Magnificently decorated contemporary split ranch. Main floor utility room, 4 bedrooms, 3 full baths. Ceramic tile foyer, kitchen and large breakfast room, fireplace in Great Room or living room. Formal dining room. Redwood deck off doorwall. Finished rec room with fifth bedroom and full bath. Gas heat, central air. Attached garage. A "Must See". $104,900.
AETNA
REALTY
The Personal Attention People
626-4800

NEW WEST BLOOMFIELD
WALK-OUT RANCH
3668 OAKLEAF
Sharp 3 bedroom ranch on a heavily wooded lot at under 2,000 sq feet of living space. All wood contemporary style featuring a wrap around raised deck. Big gathering or living room, plus a formal dining room. The kitchen features an island counter and a separate breakfast area. The lower level is ready to be finished to your taste. Spring occupancy for this sparkling home by Panorama Building Co. $128,900.
Directions: West of Green Lake South of Commerce Rd.
For your private viewing call and ask for MAXINE LUNDIN. Office 642-5755 Res. 626-9785
Coventry
ASSOCIATE INC.
642-5755

OPEN SUN. 1-4
PRIVATE TREED LOCATION
Spacious Colonial home with 4 bedrooms plus library, 2½ baths, fireplaced family room. Immediate possession. $134,500. 3311 Parkland, W. of Middlebelt, S. of Walnut Lake Rd.
Chamberlain
W. Bloomfield
851-8100

OPEN SUN. 2 to 5
4 bedroom contemporary colonial with dining room, family room, library and 2½ baths. Walking distance to Orchard Valley Swimming & Tennis Club. $122,000. 5577 ABBINGTON, (N. of 14 Mile Rd., W. of Middlebelt.)
OPEN SUN. 2-5
West Bloomfield Lakefront colonial, 4 bedrooms, 2 full, 2 half baths, family room, circular stairway, walkout deck. $180,000. 5154 WEST BLOOMFIELD LAKE RD. (W. of Farmington Rd., N. of Walnut Lake Rd.)
GALLERY
OF HOMES
Snyder Kinney & Bennett
851-7000

OPEN SUN. 2-5
WEST BLOOMFIELD
Newly decorated Ranch on over an acre of lovely landscaping. This Coleman & Moss home features three bedrooms, 2½ baths, large Florida room, new carpeting and drapes, 1st floor laundry, full basement and move-in condition. Family room features pegged oak floor and natural full wall fireplace. You can buy this beautiy on a simple assumption. Only 139,900. 6239 Buxton - N. of Maple, E. of Orchard Lake.
Century 21
ROBEC PROPERTIES
851-7711

OPEN SUN. 2-5
WEST BLOOMFIELD
BUILDERS OWN HOME...90% brick Colonial with three bedrooms, 2½ baths, large library 19 x 12, gathering room with fireplace, huge lovely kitchen with full desk unit and very large eating area, 2½ car attached garage fully finished with peg board, central air, beautiful landscaping, large lot, $129,900. 4570 Arrowhead - S. of Pontiac Trail and W. of Orchard Lake Rd.
Century 21
ROBEC PROPERTIES
851-7711

## 303 West Bloomfield

OPEN SUN. 2-5
COUNTRY LIVING. Warm family home on 5 acres. 4 bedrooms, 2½ baths, fireplace in panelled family room, cathedral ceiling in living room. Horses allowed, 4 stall horse barn. $130,000. 6005 Halstead, N. of Maple, S. of Walnut Lake Rd.
Chamberlain
W. Bloomfield
851-8100

OPEN HOUSE
SAT. & SUN. 1-4
WALNUT LAKE is just across the street from this large family home. New kitchen, 4 bedrooms, 3 full baths. Land contract terms available. Priced under $80,000. Birmingham schools. Immediate occupancy. 232p Middlebelt south to Walnut Lake Rd., turn left on Belgrave, left to 5555 Putnam.
TOWNE & COUNTRY REALTORS
666-2151

W. BLOOMFIELD
Shenandoah
LAKE IN THE WOODS
Under construction on the golf course. 4 bedroom, 2½ bath Pillared Colonial. Den, attached side entry garage. 60 day occupancy. $116,000.
Consolidated Dev.
553-2300

FOUR Bedroom brick colonial. Family room, fireplace, dining room, eating space in kitchen, etc. $95,000. Buyers only. 474-6250

IMMEDIATE OCCUPANCY
HAS ADVANTAGES!! This 5 bedroom, 2½ bath colonial is packed with extras, but needs a new family. Dining room, breakfast area, family room, finished basement, central air, intercom, sprinkling system, large lot, circular drive, all are perfect for a large family. A Solid Buy. $119,500.
Century 21
ROBEC PROPERTIES
851-7711

West Bloomfield
BUILDER'S CLOSEOUT
4 bedroom, 2½ bath Colonial over 3100 square feet.
IMMEDIATE OCCUPANCY
$119,900
PARKDALE
CUSTOM HOMES, INC.
553-2252 661-5366

W. BLOOMFIELD
A lovely home for entertaining. 3 bedroom Tri-level, fully carpeted, 2 full baths, and a 28 ft. family room with natural fireplace and bar. A sunny Florida room overlooking an inground pool. Beautifully landscaped ¾ of an acre lot. Call now. $82,900.
NIEBAUER REALTY, INC.
624-3015

WEST BLOOMFIELD
WEST BLOOMFIELD LAKE ESTATES...Lovely, large colonial four bedrooms, 2½ baths, paneled library, gathering room with fireplace and wet bar, large kitchen with BBQ deck, JennAire microwave, walkout basement with another fireplace, decks, 2½ car attached garage, central air. $165,000.
Century 21
ROBEC PROPERTIES
851-7711

W. BLOOMFIELD
A VERY SPECIAL 4 bedroom contemporary home featuring a great room with a California driftstone fireplace, coutnry kitchen, 1st floor laundry, den, color choices and generous allowance will let you put your finishing touches into this terrific home. Lake privileges available. $149,000.
RYMAL SYMES
REALTORS SINCE 1920

THIS PROPERTY
Has the potential of becoming a very dramatic home for someone with the creativity needed to see it. It features 3 bedrooms, 2 full baths on the upper level, family room with fireplace, full bath, 4th bedroom alike on lower level. Land contract terms with 10% down. $111,000.
Century 21
ROBEC PROPERTIES
851-7711

WEST BLOOMFIELD
STEP UP TO ELEGANCE...Move into quality custom design. Brand new colonial with classic Old World Charm. Richly stained woodwork, library, circular staircase, pillared roman tub, plus many kitchen features, microwave, cooking island, self-cleaning oven, greenhouse window, all just begin to describe the beauty and uniqueness of this home. The upper level pine deck and walkout basement adds to the convenience and comfort of this residence located in Bloomfield Hills school district. $173,000.
Century 21
ROBEC PROPERTIES
851-7711

## 303 West Bloomfield

OPEN SUN. 2-5
West Bloomfield
Come and see West Bloomfield's best buy! Better than new three bedroom Tudor Tri on nicely wooded lot. Family room has natural fireplace and large wolmanized deck. Only $69,900. Quick Occupancy! 4195 Crooks - N. of Pontiac Trail, S. of Richardson.
Century 21
ROBEC PROPERTIES
851-7711

OPEN SUNDAY 2 to 5
(No 1). 4862 STAMFORD. W. of Orchard Lake, N. of Walnut Lake. Owner transferred. Ravine lot, woods and stream. Charming Colonial, 2 story foyer entrance, circular stairway, 8 rooms, 4 bedrooms, 2½ baths. Quality brick construction. Attractive floor plan. This home offers maximum family living comforts and a redwood deck and walkout sunlight basement overlooking the attractive park setting, ravine and stream. Too good to be true.
Century 21
VINCENT N. LEE
EXECUTIVE TRANSFER SALES
851-4100

WEST BLOOMFIELD
JUST LISTED...True Contemporary living with cathedral ceilings, track lighting, textured walls, formal dining room, 2½ baths, three bedrooms, central air, underground sprinklers, burglar alarm and professionally decorated throughout. $109,900.
Century 21
ROBEC PROPERTIES
851-7711

W. BLOOOMFIELD
Rolling acreage, ravine setting adds privacy to this beautiful custom built quad home; 5 bedrooms, 3½ baths, den, enclosed patio, 1st floor laundry with built-ins, 2½ car garage. Family room has natural fireplace, earth tone decor completes the finishing touches to this quality home. Call Lorraine. 557-1998
SUBURBAN REALTY

OPEN SUN 2-5
ONLY $88,500
Brick ranch in prime area on large treed lot. Open floor plan designed for gracious entertaining. Family room and 20 x 20 patio/BBQ. 3 bedrooms, 2 baths, full basement with paneled rec room and office, 2½ car attached garage, walk to schools and nature area. Owner transferred. Todays best buy. 5693 Dunmore, West of Orchard Lake Rd., South of Walnut Lake Rd.
CENTURY 21
SECONTINE ASSOC.
626-8800

OPEN SAT. & SUN.
1-4
HAMMOND LAKEFRONT - Walk out, gorgeous 3 bedroom quad, with 2½ baths features large formal dining room, large kitchen with built-ins, 2 car garage. Stop by during Open House or call for private showing. Take Orchard Lake to Middlebelt, turn East to Spinnaker Lane. Follow "Open" signs. $142,500.
R.D. SHIMMIN INC.
REALTORS
363-1591 623-9692

OPEN SAT. & SUN. 1-4
NEW CONTEMPORARY COLONIAL
Quality built three bedroom, 2½ bath colonial, featuring a two story studio ceiling in living room, brick fireplace in family room, second floor den has cathedral ceiling. Home backs to Commons area. W. Bloomfield Schools. Still time to choose tile & counter top colors for kitchen and bathrooms. $3,050 overall allowance from builder. $118,500. 6064 Kiev Street-W. of Hillar, south of Greer Road.
Max
BROOCK
4139 Orchard Lake 626-4000

OPEN SUNDAY 2 to 5
(No 1). 4434 APPLE VALLEY LANE. S. of Long Lake Rd., E. of Orchard Lake Rd. Covington By The Lake. Charmingly different 8 room, 4 bedroom, 2½ bath colonial style architecture. Spacious home on a premium lot. Owner transferred. Immediate occupancy. Bloomfield Hills Schools. Area of property appreciation.
Century 21
VINCENT N. LEE
EXECUTIVE TRANSFER SALES
851-4100

## 304 Farmington Farmington Hills

ABSOLUTELY beautiful contemporary ranch on 1½ acre rolling lot, country living in city. 3 bedrooms, 2 baths, finished basement, garage, 2 story big barn house beyond creek. Immediate possession. $77,900. Buyers only. 474-1432

COLONIAL - 5 bedrooms, 2½ baths in Rolling Oaks Sub. 1st floor laundry, basement, central air, 2 fireplaces & much more. Immediate possession. Open this weekends. By owner. $137,000. 661-1068

HEAVILY WOODED
4 BEDROOM Colonial in charming "Old Homestead", attached 2½ car garage, 2½ baths, basement, family room with natural fireplace, built-in shelves and glass doorwall leading to raised Douglas Fir deck. A private paradise unequaled at this price - $99,500. Call 553-8700.
Thompson-Brown

## 304 Farmington Farmington Hills

ACT QUICKLY
Trade Rent Receipts for the Deed to this 3 bedroom brick ranch with Central Air, full basement with recreation room and gas log fireplace, 2 car attached garage and large fenced yard. $51,900.
Farmington Hills
NEW 4 bedroom brick home plus den, 2 baths. Immediate occupancy. $89,900.

IMMEDIATE OCCUPANCY
NEW 3 bedroom brick ranch, family room, dining room basement, 2 baths. $90,900.

ROLLING OAKS
Immediate occupancy on this 4 bedroom Colonial with 2½ baths, dining room, central air, 1st floor laundry room, family room, cozy fireplace. This home has all the wanted features. $124,900.

W. BLOOMFIELD
MODEL CLOSEOUT
Immediate occupancy on this 4 bedroom Colonial with wood windows, den, family room with fireplace, plus wet bar, warm decorators colors thru-out. All this plus 2½ baths and central air. Model open each day except Thursday. Call 661-5366 for directions. $119,900.
REALTY WORLD
JERRY F. EDWARDS & ASSOC.
553-8100

MID-MARCH
9% FINANCING
AVAILABLE
One beautiful Westport model Colonial in Farmington Green Subdivision. Home offers 3 bedrooms, 1½ baths, with bonus room. On a premium lot. Priced in the high 70's.
Call: Dennis Knight
553-8434
Pulte
Homes of Michigan, Inc.

NEWLY LISTED
(No 19). This 9 room Victorian Colonial is in the historic Village of Farmington. Built in the 1890's, this home is fantastic inside as well as out. Completely redecorated and spotlessly clean. It has many amenities to offer. 3 large bedrooms, den, formal dining room, a modernized country kitchen and a finished basement. If you're into antiques or just love gracious old homes, please give us a call for further details on this excellent opportunity. $92,900.
Century 21
VINCENT N. LEE
EXECUTIVE TRANSFER SALES
851-4100

NOSAN QUAD, 60 day occupancy, custom tudor elevation, large lot. $147,500. 661-2410

ALL BRICK RANCH
Located in desirable 10 Mile & Orchard Lake area. 3 bedrooms, plush carpeting, 2 full baths, 2 car garage. All for $6,000 down. Conventional terms or will accept present home in trade.
SUMMIT
427-3200

ALL FARMINGTON HILLS
Executive Ranch
Exquisite brick ranch in desirable subdivision with tennis court, swimming pool, bike trails. Approx. 2100 sq. ft. 3 bedrooms, 3½ baths, formal dining, impressive family room with full wall brick fireplace, huge basement with game room, 2 car attached side-entrance garage, 1st floor laundry, professionally landscaped with sprinklers, many quality extras. New to market. $123,900.
Ranch $33,900
We found it! Maintenance free aluminum 2 bedroom home with family room and attached garage on picturesque 80 x 120 ft. country setting. New to market. Hurry!
Wooded ⅔ Acre
Picturebook wooded hilltop setting surrounds this beautiful brick quad-level. Magnificent quartz stone fireplace, 3 bedrooms, 22 x 20 ft. family room with doorwall to terraced 50 ft. patio, country kitchen, formal dining, huge living room, basement, 2 car attached garage, 1st floor laundry, plush carpeting, choice Farmington Rd.-11 Mile area. $94,900.
Country 1 Acre
Sparkling ranch on 1 acre with stream, trees, quiet country area. Large living room, 2 bedrooms, full basement, attached 2 car garage. $39,900.
CENTURY 21
Hartford 414, Inc. 478-6000

ALL THIS AND
FARMINGTON HILLS TOO!
First offering of this immaculate 3 bedroom brick broadfront ranch, 2 car garage, finished rec room, doorwall to patio/BBQ. Much more. Call GEORGE or ARLEEN CHARLES.
CENTURY 21
GOLD KEY HOMES
18303 Beech Daly Rd. Redford
255-2100

APPEALING
Farmington Hills is where you will find this clean three bedroom home, hardwood floors throughout, two way fireplace in living room, family room, Florida room off the family room, finished basement. $79,500.
CENTURY 21
Gene Darke 2
Realtors
851-6700

Bonnet Hill Quad
Prestigious Kendallwood. Family room/fireplace, dining room, 2 baths, attached garage, large lot. Asking $89,900. Call 464-0800.
One Way

## 304 Farmington Farmington Hills

FARMINGTON HILLS
Super family home in super family subdivision of quiet winding roads. This custom built brick ranch has a large ceramic foyer and a dramatic full-wall brick fireplace. There are spacious rooms throughout, including a master bedroom suite. Charming playroom finished in basement. Three bedrooms, two baths, 2½ car attached garage, Swim & Tennis Club nearby. Call for details. $83,900.
Century 21
ROBEC PROPERTIES
851-7711

ARE YOU
The one who has been looking for a nice 3 bedroom colonial? See this 8 month old home. Family room, fireplace, formal dining room with bay. 2 car attached garage, basement. Immediate occupancy. Asking $84,900.
REAL ESTATE
NETWORK
CLARK/FRON REALTY
425-7300

BEST BUY In town, 4 - 5 bedrooms, double wing colonial, family room with fireplace, 2½ baths, basement, garage. Hurry! $93,500. Open Sun. 1-5.
ALL AMERICAN REALTY
437-1234 227-1234

BUILDERS MODEL
IMMEDIATE OCCUPANCY
Farmington Hills Schools. 4 bedroom, 2½ bath Colonial, 2 car attached garage, central air, landscaping & sprinkler system. Carpeting, drapes, completely decorated. $104,500. Farmington Green Sub. 35371 Savanah Lane, just off Drake Rd., between 12-13 Mile.
NORMAR HOMES
553-2300

BUILDERS MODEL
Entertain or enjoy every day living in this beautiful 4 bedroom colonial, 2 baths, 2 half baths, 2 fireplaces, sodded and landscaped. Immediate occupancy. $182,500.
EARL
KEIM
REALTY, BLOOMFIELD, INC.
681-5700

BY OWNER. Are you looking for a fully carpeted 3 bedroom, 2 bath Ranch with a fireplace in family room and 2 car attached garage? Do you want this home located on a large treed lot that has a totally private patio and pool area? If so, I have your home for $69,900. Buyers only. 478-4567

Churchill Estates
Beamed ceiling family room with raised hearth fireplace sets off the kitchen and dining area for family living. Formal dining room, spacious bedrooms with full wall closets, 2 car attached garage, full basement, 1st floor laundry and central air. For appointment call:
CENTURY 21
Your Real Estate 476-7000

OPEN SUNDAY 2-5
25708 Kilreigh, S. of 11 Mile, W. of Inkster Rd., customized 4 bedroom ranch, 2½ baths, super kitchen with built-ins Andersen insulated window throughout, family room wit raised hearth fireplace, basement, 2 car attached garage professional landscapinc $109,500.
AETNA
REALTY
The Personal Attention People
559-8333

Coming Soon...
Farmington Hills
Hunt Club
A New unique Subdivision form Binder Homes.
474-9305

COZY Carpeted 2 bedroom Home with Aluminum siding, garage, stove & refrigerator included. Corner Lot. After 6 PM. 553-2610

CUSTOM RANCH
Walking distance to shopping, schools, and churches, in one of Farmington's most desirable subdivisions. 3 bedrooms, 2 baths, and more - for a family like yours. See it now. $87,250.
EARL
KEIM
REALTY, BLOOMFIELD, INC.
681-5700

OPEN SUNDAY 2-5
29522 Ravenscroft, N. of 13 Mile, W. of Farmington Rd. Spacious brick ranch, 3 bedrooms, 2 baths, living room, formal dining room, large family room, large country kitchen, 2½ car attached garage. Buyers only. $87,900. 478-1855

OPEN SUN. 1-5
EXECUTIVE ranch in Farmington. Builder's own 1971 model offers 3 bedrooms, 3½ baths, fireplaced family room, finished rec room, 2 patio doorwalls, central air, immediate occupancy. Close to I-96, I-275, shopping. Excellent condition. 35253 Drake Heights, S. of Grand River, E. of Drake. $99,500.
ASK FOR IRENE GORDON
Chamberlain
626-9100

Green Hill Wds Sub
Colonial & Ranch builder's specs from $105,000. Farmington Hills. Immediate to 120 day occupancy. Other treed, court & pond building sites available. 9 Mile W. of Drake. Open 1-8PM, closed Thurs.
BENIVEGNA REALTY
476-1577

HEATHER HILLS- 2700 sq. ft., 3 bedrooms, 2½ baths, 3 fireplaces, family room, dining room, 1st. floor laundry, 2½ car garage. $135,000. 476-5283

## 304 Farmington Farmington Hills

FARMINGTON HILLS
BRAND NEW
3 bedroom brick ranch with large living room/family room combination. Second bath off master bedroom, built-in dishwasher, carpeting, basement, attached 2 car garage. $56,900.
CENTURY 21
TODAY 478-1040

FARMINGTON
START ANEW IN SHERWOOD FOREST - huge trees and a dead end street assure peace and quiet - make this a great starter or retiree home. 2 bedroom cottage is charming whether it's your 1st home or your last. It has hardwood floors, carpeting in living room hall & kitchen. Fenestra window - and there is a garage. See this picture book buy at 23249 Floral.
RYMAL SYMES
REALTORS SINCE 1923
478-9130

FARMINGTON HILLS
Remarkable Quality
The good things of life at their best. Featuring a country kitchen centering 2400 sq. ft. Adding value are the formal dining room, family room, living room and finished rec room. Convenience with the 1st floor laundry and attached garage. For appointment:
CENTURY 21
Your Real Estate 476-7000

FARMINGTON CONDO
1 bedroom condo near downtown. Walk to banking, shopping and churches. Magnificent view of picturesque wooded ravine. $31,900. Call 478-4100.
GALLERY
OF HOMES
HITCHCOCK 478-4100

FARMINGTON MEADOWS tri-level. 3 bedrooms, family room with natural fireplace, attached 2 car garage. Beautifully decorated. $69,900. 478-5761

OPEN SUN. 2 - 5
34400 14 Mile Rd., S. on Orchard Lake Rd. to W. on 14 Mile Rd. 1½ miles. Immaculate & spacious 3 bedroom 1½ bath ranch in one of W. Bloomfield's finest areas. Located on a beautifully landscaped acre this luxurious home also offers built ins, natural fireplace, den and much more. Priced at $87,900. F-430. Bronoel & Associates. Your hostess Lynda Keffer. 682-4000

OPEN SUN. 1-5
FARMINGTON
In the center of a little town that features great schools (including Our Lady of Sorrows just one block away), nearby parks and shopping centers and more, sits this dollhouse filled with a bag of surprises like four bedrooms plus den, 1½ baths, 2½ car garage and a half bag more of other "goodies". See for yourself! $67,900. 32136 Loomis, S. of Ten Mile, W. of Orchard Lake.
Century 21
ROBEC PROPERTIES
851-7711

FANTASTIC WOODED ACRE
with running stream in Quaker Valley Farms (one of Farmington Hill's most desired areas). Full brick ranch featuring 4 BEDROOMS, den, large handy kitchen with built-ins and huge walk-out recreation room leading to heated in-ground swimming pool. Immediate possession and terms available. This beauty won't last! $132,900. Call 553-8700.
Thompson-Brown

FARMINGTON HILLS. 3 bedroom brick ranch, full basement. 1½ baths, 2½ car garage, neatly decorated and landscaped. Many extras. $58,500. 478-5375

FARMINGTON MEADOWS brick tri-level, 3 bedrooms, 1½ baths, large living room with bow window, formal dining room, family room, fully fenced yard with 12x22' concrete patio, professionally decorated, outside painted 1978, all appliances $67,000. After 6 478-0238

ONLY $34,900
Aluminum sided home with natural fireplace, 3 bedrooms, full basement, garage, treed fenced yard. Refrigerator and stove included. Farmington Hills.
Real Estate
NETWORK
Omar Sanderson, Inc.
474-3000

FOREST PARK Sub. 3 bedroom, all brick Ranch. Full carpeting, country kitchen with appliances, family room with natural fireplace, full basement, wood deck patio, 24x24 garage. Swim Club available. $59,900. 477-3017

FOUR BEDROOMS, 2½ baths, large family room, fireplace, ½ acre lot, many extras. By owner. 28828 Kendlewood Drive, Farmington Hills. Phone: 553-4155

OPEN SUN. 2-5
31236 Sturbridge, S. of 14 Mile, W. of Drake Rd., enter off Berryhill, right on Forestville to Sturbridge. Quick occupancy. Good assumable mortgage on this 4 bedroom, 2½ bath colonial with central air. Unusually large lot in desirable area. Carpeted throughout. All appliances, many extras. $89,900.
AETNA
REALTY
The Personal Attention People
559-8333

RAMBLEWOOD - Nosan - Cherry wood, immediate occupancy, custom elevation. Estate size lot. 661-2410

## 304 Farmington Farmington Hills

PERFECT HOME
'FOR ENTERTAINING'
Tastefully decorated in earth tones. 3 BEDROOM ranch with 4th BEDROOM in basement. 2 fireplaces (one in professionally finished lower level). Large kitchen overlooking very private rear yard. Prime Westbrook location. Call 553-8700 today for an appointment. $81,500.
Thompson-Brown

PRIVATE. 2 bedrooms, 1 acre. Living room, large dining room, 2 car garage, shed. Excellent condition. $52,900. 477-0637

QUAD - Immediate Occupancy, 3 bedrooms, 1½ baths, family room, fireplace, 2½ attached garage. $85,900. Open Sun. 2-5 553-0219

ROLLING OAKS
4 bedroom Tudor Colonial
29995 High Valley
Double entrance doors opens to spacious living inside the walls of this new construction. Its less than 2 months from completion so you can still pick our a variety of colors. Much desired den, plus family room and fireplace all on first floor. Eating nook off kitchen as well as dining room. Kitchen range and dishwasher is included. 2½ baths, big double car garage, garage. Only $126,400.
Another fine colonial by Panorama Building Co. Directions: W. of Farmington Rd., N. of 13 Mile enter on Mayfair.
For your personal appt to see it call and ask for MAXINE LUNDIN, office 642-5755 or residence 626-9785
Coventry
ASSOCIATES INC.
642-5755

THREE BEDROOM brick ranch, Farmington Hills; 2 car attached garage, 2 full baths, family room with fireplace, finished basement, patio with gas grill. $77,900. 477-5763

THREE BEDROOM brick front Ranch. Carpeted throughout, full finished basement with wet bar. $38,900. 477-9165

WE HAVE ANOTHER
super family home in Kimberly. It's a spacious 4 BEDROOM Colonial with central air, formal dining room, extra large but very comfortable family room with fireplace and an attractive Florida room overlooking your own inground heated pool. You'll enjoy a sharp rec room with wet bar or you can relax on the patio with 3 gas grills and many trees for privacy. $119,900. Call 553-8700.
Thompson-Brown

WOODCREEK HILLS
3,000 sq. ft. Colonial in secluded wooded area with ponds and winding roads. Easy access to expressways. Large creek lot. 4 spacious bedrooms, 2½ baths, formal dining room, paneled family room opening onto wood deck. Island kitchen with built-ins. Professionally finished walkout basement, side entrance garage, first floor utility, 3 fireplaces, central air, sprinklers. One owner-well maintained. $168,500.
AETNA
REALTY
The Personal Attention People
626-4800

3 ACRES
Beautiful hilltop setting highlights this tastefully decorated ranch with country style kitchen, formal dining room, 3 large bedrooms, 1½ baths, professionally finished rec room with wet bar, 2 car garage, pool and patio. Offered at only $95,000.
CENTURY 21
TODAY 538-2000

TRI-LEVEL
3 bedroom brick, family room with wood burning fireplace, kitchen with built-ins, covered patio, central air, 2 car attached garage. Farmington's best, $68,900.
CENTURY 21
NADA INC. 477-9800

SIZE & EXTRAS. Big 4 bedroom home with library, fireplaced family room plus central air, thermopane windows, island range & double ovens, gas barbecue, garage openers. $145,000.
Chamberlain
626-9100

## 305 Brighton-Hartland

OPEN HOUSE, SUNDAY 2-5
9456 LAKE CREST
W. of US-23 on M-36
HURON RIVER HIGHLANDS
New colonial featuring 4 bedrooms, 2½ baths. Over 2610 sq. ft. of luxury living. Quality workmanship thruout. $101,900.
Chamberlain Realtors
229-6650 478-7560

A TOUCH OF HEAVEN
Superb 4 bedroom Colonial located in one of Brighton's finest areas featuring central vacuum and air. Hardwood floors. Circular drive. Professionally landscaped. BM7 $88,900.

SPORTSMAN'S PARADISE
Quality brick and cedar ranch on almost one acre with 90' lake frontage on beautiful all-sports Woodland Lake. Complete with large dock & diving raft. Full walkout basement. 34' deck facing lake. Close to shopping & I-96. Owner transferred. Only $89,900. BH5.

ALL SPORTS LAKE
2,000 sq. ft., maintenance free ranch on huge lot. 4 spacious bedrooms, family room, 2½ car attached garage, natural brick fireplace, huge country kitchen. Unheard of VA Terms. CALL TODAY! BM1. $79,900.
Chamberlain Realtors
229-6650 478-7560

BRIGHTON. A beautiful wooded ravine acre goes with this 4 bedroom, 2½ bath brick English Tudor. A very unique floor plan for the most discriminate buyer. Over 2700 sq. ft. of living area-large Tudor family room with 10 ft. bay window overlooking woods. Features too numerous to list. $135,000. 227-9522

## 305 Brighton-Hartland

Brighton-Howell
OPEN HOUSE SUNDAY 2-5
Builder's Models on Kennicott Trail, off Spencer Rd., Brighton Twp. Large 4 bedroom colonials with many extras. From $99,500.

LAKE FRONTAGE, 4 bedroom, 2 story home at Lake Chemung. Marble sills, new pump and water softener, cable TV, gas barbecue, 50 ft. dock, 10x12 shed. $67,000.
Century 21
BRIGHTON TOWNE CO.
CALL COLLECT
229-2913 517-548-1700

BRIGHTON
TO THE MANOR BORN - Tudor mansion and magnificent 10 acre wooded estate is for royalty. Dream home enjoys country seclusion yet offers freeway accessability. Has all the most wanted ameneties. 3 oversized bedrooms, plus 19x15 master suite with dressing room, formal dining room and 20x13 ft. country kitchen. Full wall raised hearth fireplace in family room, covered porch and 3 car garage. Realistically priced at $159,900.
RYMAL SYMES
REALTORS SINCE 1923
478-9130

SPLENDID BRIGHTON
LOCATION
Custom ranch home with 3 bedrooms, 2 baths, gathering room, deluxe kitchen with Jennaire range. Unfinished lower level has 2048 sq. ft. walk-out. Home about 80% completed on 2½ gorgeous acres. $110,000. Call 478-4100.
GALLERY
OF HOMES
HITCHCOCK 478-4100

## 306 Southfield Lathrup

LATHRUP VILLAGE
S. of 12 Mile, W. of Southfield. 3 bedroom brick colonial, den, 1½ baths, 2 car attached garage, central air, screen porch, finished basement, gas grill, by owner. $77,900.
559-3922

BIRMINGHAM
SCHOOLS
Compliment this attractive brick and aluminum Colonial on Spring River Drive in Southfield's lovely Cranbrook Village Sub. Carpeted and draped living and dining rooms, fireplaced and panaled family room, custom maple kitchen cupboards with built-ins. Three bedrooms, 1½ baths, basement, central air and attached double garage. Occupied by original owner! $79,400. 557-3500
Cranbrook
Assoc., Inc. Realtors
557-3500

BY OWNER
OPEN SUN. 12-3:30PM
30020 Rock Creek Drive
Cranbrook Village - Birmingham Schools. Well maintained, quality constructed 4 bedroom Colonial. 2½ baths, formal dining room, large living room. Family room with natural fireplace complete with gas starter. Recentlyredecorated in earth tones, bright sunny kitchen with eating area. Dishwasher, disposal, oven range & no-wax floor. Energy efficient air conditionrer, humidifier, gas miser & attic fan. Large treed lot, 22 x 17 patio with gas barbeque, partially finished basement, rec room, 2½ car attached garage. $83,900.
646-4768

SOUTHFIELD
9 Mile- Inkster, beautiful brand new tri level set on large lot. 3 bedrooms, gas heat, dining area overlooks large family room, carpet thru-out, many other features. 7¾% interest mortgage available if you qualify. Only $44,950. Hurry, before prices go up again.
FRANKLIN HALL 689-2224

BEACON SQUARE, immediate occupancy, large 4 bedroom, 4 bath Tri, new carpets and drapes, much more. $91,500. 355-0870

LATHRUP VILLAGE Cape Cod, 4 bedrooms, Williamsburg living and dining rooms, kitchen, breakfast nook, library or family room, rec room, 2 fireplaces, 2 full - 2 half baths, 2½ car garage with opener, hardwood floors thru-out, superior closet and storage space, beautiful lot, mature trees. Assumable 8½% mortgage $87,900. By owner. 559-5942

OPEN SUNDAY 2-5
30214 Northgage in Southfield, S. of 13 Mile & W. of Southfield. Stunning 4 bedroom brick Colonial with 2½ baths, fireplaced family room, central air, modern kitchen with built-ins, formal dining room, 2 car attached garage.
EARL
KEIM
Realty North, Inc. 559-1300

OPEN SUNDAY 2-5
18614 Webster in Southfield, S. of 13 Mile & W. of Southfield. Immaculate 3 bedroom brick ranch with Birmingham schools, 1½ baths, family room with fireplace, part finished rec room, modern kitchen, 2 car attached garage with door opener. $68,900.
EARL
KEIM
Realty North, Inc. 559-1300

BY OWNER - 3 bedroom Ranch. Fireplace in panelled family room, 2 baths, dining room, living room, central air, finished basement, beautifully landscaped, many extras. Southfield N. of 12 Mile. $82,000. 557-4294

BY OWNER-Spacious 4 bedroom, 2½ bath colonial, large kitchen, separate dining, family room, first floor utility, central air, maintenance free exterior. Great location. Asking $83,900. Buyers Only. 569-2484

## 306 Southfield Lathrup

LATHRUP VILLAGE
Brick and aluminum 2 story Colonial built in 1971. Nicely decorated thruout and includes all tacked down carpeting and window treatment. Fireplaced family room, spacious and cheerful kitchen, three bedrooms, partially finished basement, attached oversize garage and patio with BBQ. $74,900. 557-3500
Cranbrook
Assoc., Inc. Realtors
557-3500

LATHRUP VILLAGE
Beautiful 3 bedroom brick ranch featuring 2½ baths, finished rec room, family room, 2 fireplaces, central air, 2 car attached garage, large patio on large lot. $87,900.
EARL
KEIM
Realty North, Inc. 559-1300

SOUTHFIELD
OPEN SUN. 2-5
29431 Lathrup Blvd. N. of 12 Mile, E. of Southfield Rd. Plush earthtone carpeting throughout this almost new 3 bedroom, 2½ bath ranch. Formal dining room, family room with brick fireplace, 2 car attached garage, central air, half acre lot. Excellent assumable mortgage at 9¾%. $79,900.
AETNA
REALTY
The Personal Attention People
559-8333
N. of 12 Mile, E. of Southfield Rd.

CRANBROOK VILLAGE
Gorgeous 3 bedroom brick Colonial with beautifully landscaped lot with stream on 2 sides & 2 level deck, 1½ baths, family room with natural fireplace, full basement, 2 car attached garage. $71,900.
EARL
KEIM
Realty North, Inc. 559-1300

OPEN SUN. 2 - 5
MINI - FARM on 1.9 acres with 32'x16' horse barn, 2 tack rooms, above ground pool, big 4 bedroom Ranch. 2 Central Air units, new roofing, newer furnace & roof, aluminum siding. Borders Franklin Village. 24867 Farmbrook, W. off Telegraph, S. of 13 Mile Rd. $68,900.
ASK FOR BOOTS HIGGINS
Chamberlain
626-9100

SOUTHFIELD
COUNTRY LIVING - Within the city of Southfield, neat & clean describes this lovely 2 bedroom ranch, country kitchen with appliances, cozy family room with natural fireplace, extra large 2½ car garage with attached screened in patio. Owner is Florida bound. $34,900.
RYMAL SYMES
REALTORS SINCE 1920
538-7740

SOUTHFIELD
Country living in the city, sprawling 3 bedroom ranch with natural fireplace, spacious kitchen, separate dining room, 1st floor utility, attached garage, an extra bonus 2 acres. Call Judy 557-1998
SUBURBAN REALTY

SOUTHFIELD RANCH
Charming 3 bedroom brick featuring 1½ baths, natural fireplace, full finished rec room, fenced yard, screened porch, patio, 2 car attached garage. Good assumable mortgage. $60,500.
EARL
KEIM
Realty North, Inc. 559-1300

SPACIOUS HOME
Custom built 4 bedroom colonial, living room, center hall entrance, formal dining room, family room, fireplace, central air, kitchen built ins, circular drive, full basement, first floor laundry room, 2½ car garage, numerous features, near 10½ west of Southfield. $80,000. 424-8279

## 307 Milford-Highland

HIGHLAND. Axford Acres. 4 bedroom colonial, formal dining, kitchen with nook, family room fireplace, 2½ garage, basement. $86,900. 887-3145

HISTORIC HOME in village of Milford by owner. 1830's Greek revival. Formerly tavern and stagecoach stop. Carefully restored many original features retained. Windows with old glass, woodwork, flooring. 8 cozy rooms. 14 x 21 keeping room, fireplace. 2 story carriage barn, secluded picket fence yard. $79,000. Appointment only. 685-3510

Highland
Six wooded acres, gorgeous four bedroom Quad level, mint condition, quality and beauty throughout. Dream kitchen with brick wall. Attractive family room, extra large garage, deck built around a tree. $96,900.

Milford
Spacious older home in the Village. Three bedroom, dining room, family room, first floor laundry, 2 car garage. View the majestic pine trees from the covered porch. Just reduced to $54,900.
CARRIAGE REALTY
M-59 at Milford
353-8995 888-4107

## 307 Milford-Highland

HIGHLAND - $63,900
Lake privileges, 3 bedrooms, brick ranch, 2½ car attached garage, family room, natural fireplace, patio. Call 349-8700
BRUCE ROY REALTY INC.

## 308 Rochester-Troy

A FAMILY PLACE

A fine large family home or a place to offer your out-of-town friends & clients entertainment & lodging. A 12 room Colonial in the heart of Troy. $159,900. Call Mrs. Knight or Mr. Burrow at:

398-0102
Century 21
CAMPBELL

ATTENTION
TROY BUYERS

You'll go for this practically new colonial. Unbelievably convenient to Some set Mall, and affording a fine neighborhood feeling. Three bedrooms, 2½ baths, family room with fireplace. $101,000

CRANBROOK
Assoc. Inc. Realtors
645-5790

• Rochester •
Model Close-out

New 4 bedroom Williamsburg Colonial. 2100 sq. ft. • 60 Day Occupancy • 10% financing available • $82,565 Call 851-9490 Daily 12-6

Pulte
Homes of Michigan, Inc.

MILFORD TWP.

This 3 acres picturesque setting is hard to equal with pine, walnut and fruit trees. Cozy 3 bedroom ranch, full basement, family room, 2 fireplaces, 2 car attached garage. 3 miles from I-96. $74,900. Call 478-4100.

GALLERY
OF HOMES
HITCHCOCK 478-4100

• TROY •
Forestview Village
Model Close-out

New 4 bedroom Colonial. 2100 sq. ft. • 10% financing available • $82,565 Call 851-9490 Daily 12-6 •June 1st occupancy.

Pulte
Homes of Michigan, Inc.

BY OWNER - North Troy-3 bedroom brick ranch, family room, with fireplac 1st floor laundry, 1½ baths, plus added shower room, finished basement, central air, carpeting, drapes, stove, refrigerator, 2½ car garage with opener, screened back porch, Deck & gas grill, automatic lawn sprinkling system, wooden storage barn. $82,000. Buyers only. 689-5234

BY OWNER 3 - 4 bedrooms, 1½ baths, 2 car garage, fenced yard, newly carpeted and decorated. $59,900 After 5 pm 651-7931

Earl Keim
GREENTREES

BEAUTIFUL - exterior, exciting interior, lovely Troy bi level is ideal family home. 3 bedrooms, 1½ baths, formal dining room, family room & more, fantastic at $70,900.

JUST REDUCED - to $74,900, nothing to be desired, immaculate Troy colonial has 4 bedrooms, 1½ baths, forma dining room and super family room with fireplace. Won't last at this price.

CONDO SPECIAL - Upgraded carpeting, custom drapes and lovely appointments thru-out. Troy Bi-level has 3 bedrooms, 1½ baths, family room with fireplace, dining room, central air, 2 car attached garage. GRRREAT buy at $69,950

649-5100

ROCHESTER AREA 3 bedrooms, 2½ bath ranch. Family, living and dining room, over 1 acre, gas grill, garage door opener. $92,900 375-0229

NORTH TROY Quad - level on beautifully treed, landscaped half acre. Beamed family room with brick wall fireplace, library or 4th bedroom, 2½ baths. 3 zone heat. One owner home. Quick possession. $89,900.
ASK FOR DOUG WOODARD

Chamberlain
647-5100 661-5175

## 308 Rochester-Troy

FAMILY QUAD

4 bedrooms, living room, dining room, family room with fireplace and so much more. Also central air. Super buy at only $89,500.

Century 21
FAIR TOWNE CO.
626-8000

ELEGANCE - An impressive Tudor styled 2 story home in one of Troy's newer areas. Four large & lovely bedrooms, 2½ baths, family room with cathedral ceilings, fireplace, near Somerset/Birmingham. $146,500.

WALK THROUGH double doors into charming 4 bedroom colonial on lovely cul-de-sac lot. Spiral staircase, marble sills, wet bar & fireplace in family room- are only a few of many quality features. $91,500.

Century 21
OAKLAND, INC.
643-9550

GREAT OAKS, East Rochester. Beautiful 4 bedroom colonial, 2,450 sq feet, good terms. By Owner. $115,000 652-7566

HARTWIG HOMES

This fine condominium home offers luxury and space hard to match. Unique design with step down living area featuring a natural fireplace and view of the patio. Low monthly fee includes maintenance, club privileges and even heat. Call today and inspect this one! $81,900.

Attractive frame/aluminum ranch home with 4 bedrooms plus 1 more in the finished basement. 106x327 ft lot just west of Downtown Rochester. A fine family home and priced to sell quickly. $76,900

HARTWIG
REALTORS
Rochester, 651-8144
Romeo, 752-3556

JUST LISTED 4 bedroom Troy Colonial. Central air, attached garage, 23x25 redwood deck off newly carpeted family room. $71,900 Private appointment only. B-302
B. E. JIGGENS 643-8060

Earl Keim

GREENTREES

TROY - Just listed, gorgeous quad level home with exquisite decor, large master bedroom suite, living room, dining room, kitchen with cathredal ceiling, family room with natural fireplace, 1½ baths, basement, plus 2 car attached garage. $83,900

JUST LISTED -beautiful ranch home on lovely country lot, featuring 3 warmly decorated bedrooms, large bright living room, country kitchen with all appliances, lovely family room with natural fireplace, 1½ baths, full basement with recreation area, central air, plus 2½ car garage. $78,900.

SYLVAN GLEN -beautiful 4 bedroom colonial, tastefully decorated, large family room, natural fireplace, country kitchen, extra large breakfast area, formal dining room, 2½ baths, full basement, 2 car attached garage, plus many extras. $112,000.

689-3600

JUST LISTED. Charming Troy Colonial, Birmingham schools. Newly decorated, carpeted 4 bedroom, 2½ bath Colonial. 1st floor laundry, wood parquet foyer, large deck in redwood fenced yard, Central Air. $109,750.

Chamberlain
646-6000

NEW OFFERING! Troy, Colonial, 2 story, 4 bedrooms, newly decorated, many large trees, professionally landscaped, 2½ baths, 2 car garage, privacy deck. Many Extras. Must see to appreciate. $95,500 Open Sunday 1-5PM By Owner. 528-1346

OPEN SUN 1-5PM

Troy Sharp 2 year old, 4 bedroom, 2½ bath brick Colonial located in popular new Raintree Sub. Country kitchen, large family room, 1st floor laundry, patio, deck, basement, 2½ car garage. A delight to see at $91,900.. 1272 Chaucer, north of Big Beaver, east of Rochester.

D. LOHMEIER
Gallery of Homes
689-6700


CONNECT
CONNECT
CONNECT

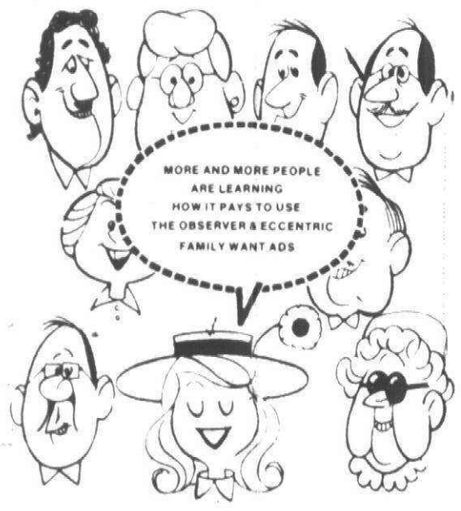


TRY IT YOURSELF. . .

Connect your telephone to the right people with low-cost, fast-acting classified ads like the ones on these pages of your hometown newspaper.

Observer & Eccentric Classified Ads

644-1070 Oakland County
591-0900 Wayne County
852-3222 Rochester/Avon


## 308 Rochester-Troy

OPEN SUN 2-5

TROY - 1101 LARCHWOOD, north of Maple, east off Rochester Rd. New 3 bedroom ranch, 1½ baths, carpeting throughout, Anderson windows, 2 car garage. Immediate possession. $51,900.
REITMEYER 589-3333

ROCHESTER

Charming, well cared for 3 bedroom ranch with 1½ baths. During the winter, you can enjoy the warmth from the 2 fireplaces; and in the summer, you will delight in entertaining your friends around the 21 ft. pool. Your privacy will be insured by the fence that surrounds the lot. $64,900.

Realty World
The Heritage Group 652-7200

ROCHESTER-Great Oaks East, 4 bedroom, 2½ bath Colonial, family room with fireplace. Well maintained. $110,000. 652-1424

STONERIDGE SUB. is the setting for this lovely 4 bedroom brick Cape Cod built 1974. Spacious family room with fireplace, 2½ baths, central air for rec room, shop, patio with wrought iron fence, gas grill, attractively decorated. $97,900.
O'RILLEY REALTY 689-8844

THIS newer Troy Colonial has a lovely stuccoed and beamed library/den. Central air, air cleaner, underground sprinklers, and vinyl coated fence - just to name a few of the extras. $102,900.

COVENTRY
ASSOCIATES
642-5755

TROY Attractive 3 bedroom brick ranch. Aluminum trim, 1½ baths, full basement, occupancy negotiable, $52,900. Ask for Nancy Leavenworth, Chamberlain 547-2000

TROY - By Owner. Brick ranch, custom built, excellent condition, attached 2 car garage, 1½ bath, large family room with fireplace, air conditioning plus extras. $73,500. 689-2576

TROY - Long Lake Village - 4 bedroom colonial with circular staircase, central air, humidifier, slate patio, gas grill, family room with raised hearth. Large wooded lot. Open Sunday 1-5 P. M. $87,900. Evenings. 689-5296

TROY N. By owner, huge country ranch, living, dining and family room, side entrance, 21/2 car attached garage. Finished basement, professional landscaping plus extras, in the $80's. 689-1565

TROY, Pine Meadow Subdivision, by owner. 4 bedroom Colonial, 2½ baths, living room, dining room, family room with fireplace, wet bar, first floor laundry, library, 2 car garage. $92,500. 528-2738

TROY - ranch, 3 bedrooms, 1½ baths, family room with fireplace, partially finished basement, $75,900.

SOMERSET
Real Estate
649-6800

TROY-Somerset Woods-huge 4 bedroom colonial, 2½ baths, 2 car garage, 30 day occupancy. $115,165. 643-0677

TROY - 3 bedroom Colonial, 1½ baths, air conditioned, family room with fireplace, many extras. Buyers only. By owner. $77,000. 524-9088

TROY
OPEN SUN. 2-5

IMMEDIATE OCCUPANCY...Rare ranch on large, nicely landscaped lot in Glen Moor Sub with fruit trees, flowers shrubs, three/four bedroom brick with two full baths, large family room, floor to ceiling brick fireplace, doorwalls to patio, finished basement, carpeting, drapes, oversized 2 car attached garage drywalled with workbench. Super location minutes from I-75. 6121 Canmoor - N. of Square Lake Road, E. of Crooks. $87,900.

Century 21
ROBEC PROPERTIES
851-7711

TROY-4 Yr. Colonial, 3 large bedrooms, 1½ baths, fireplace family room, formal dining, landscaped. By Owner. $86,900. 528-1239

YEAR - ROUND COMFORT in newly listed Troy Ranch with Birmingham schools. Custom, like - new home. 3 bedrooms, 2 full baths, efficient kitchen join cozy fireplaced family room, finished rec room, Central Air, gas BBQ on private patio in gorgeous yard, garage openers. Conveniently located. $95,900.

Chamberlain
646-6000

24 MILE & Dequindre. 3 bedroom brick Chirco Ranch. Family room, fireplace, basement & garage. All on corner lot in one of Shelby's finer areas. Just 5 minutes to Rochester. $86,900.
CHIRCO REALTY 739-8200

## 309 Northville-Novi

AAA - 4 Bedrooms

Rare brick ranch, inground pool, 2 baths, dining room, full basement, nicely appointed. Must see. Asking $95,900. Call 522-6000.

One
Way

FAMILY CHARMER

Four bedroom, 2½ bath Colonial in immaculate condition. Family room with fireplace, full basement, 2 car attached garage. You'll be impressed with the large redwood deck and mature trees. And a great location across from a private park offering year round recration recreational facilities. $85,900. Call 261-5060.

Thompson-
Brown

BANBURY RANCH

Mini-estate on court lot. Extravagant Spanish theme in brick, 2 full levels of living. Asking $142,500. Call 459-5222.

One
Way

## 309 Northville-Novi

COUNTRY LIVING

Just outside Northville. Spacious yard. Home in mint condition. 3 bedroom brick ranch, large kitchen, family room with fireplace, full basement, 2 full baths, attached garage.

Northville Commons

Lovely Dutch Colonial. 4 bedrooms, formal dining room, family room with fieldstone fireplace, den, large Florida type room, full basement, attached garage, excellent condition. $127,900.

5 Acres

Terrific family room. Unusually fine construction. 4 bedrooms, 3½ baths, family room, finished basement, 2 firepalces, attached garage, all quality appliances included. $129,900.

CENTURY 21
SUBURBAN REALTY, INC.
349-1212

APPROX. 1 ACRE

Stately older colonial, 4 large bedrooms, living room with natural fireplace, formal dining room, 2 full baths, $89,900.

CENTURY 21
NADA INC. 477-9800

IMMACULATE

This beautiful colonial home is back dropped by a large common area with tennis courts and pavilion in one of Northville's most prestigious areas. Features too numerous to mention and priced to sell at $102,900. Please call for information and appointment.

MARK REALTY, INC.
464-9600

NEW LISTING

You'll be pleased with the many fine appointments featured in this spotless 4 bedroom, 2½ bath Colonial on lovely ½ acre lot in Connemara Hills. Home also features large formal dining room, 20 foot country kitchen, beamed family room with raised hearth fireplace, side entry garage, extra deep basement and more. Priced at $116,900.

EARL KEIM
Northville, Inc. 349-5600

NORTHVILLE ESTATES - By owner. Beautiful 3 bedroom Tri-Level, approximately ½ acre $94,900. Consider contract. 229-4122, 348-2373

NORTHVILLE COMMONS-by owner, mint four bedroom colonial, on large commons, family room with fireplace, formal dining room, 2½ baths, first floor laundry, 2 car garage, basement. Exterior newly painted. Assumable mortgage, $114,800. 349-1417

NORTHVILLE

Spacious & gracious describes this custom built home located in one of Northville's finest areas. Over 2000 sq. ft. with large living room, family room & country kitchen, 1½ baths, 2 bedrooms, master bedrom has fireplace. Heated sun room could be extra bedroom or guest room. Beautiful setting among large trees. Great buy!
NICHOLS REALTY 348-3044

NORTHVILLE-Large older home, in excellent condition, 2 car garage, near schools and downtown. Zoned two family. Terms available. $58,500. 476-3617 or 474-6659

Novi-A Cream Puff

Three bedroom Condo. Full basement, formal dining area. Private garage and patio area. Address and details available. $65,900.
EXECUTIVE 476-5990

NOVI

LEARN TO BE LAZY - maintenance free ranch home of brick and aluminum spares you outside painting. This attractive 3 bedroom home in Willowbrook Estates No. 2 sprawls on large landscaped lot with mature trees. It has central air ... carpeting, drapes and curtains ... formal dining room ... family room ... and country kitche'n. Extra room in the 2 car garage. See this bargain at 40996 10 Mile

RYMAL
SYMES
REALTORS SINCE 1923
478-9130

NOVI
NEW HOMES

13 Mile & Novi Rd.
Close to TWELVE OAKS

Ranches, Colonials & Tri-levels
From $55,450
Model Phone
624-4117
Models Open 1-5 Daily
Sales by
J P Realty
349-9250

NOVI

STATUS IS BUILT IN - executive residence in lovely Northhills Estates provides a prestige address. Gorgeous 4 bedroom 2½ bath colonial is beautifully landscaped, carpeted and drapes thru out, has a full basement, formal dining room, 18x11 country kitchen, natural raised hearth fireplace in family room, central air, patio with gas grill, 2½ car attached garage, $112,900.

RYMAL
SYMES
REALTORS SINCE 1923
478-9130

WHISPER WOOD
...in
Northville Twp.
FINAL PHASE
BUILDER'S CLOSE OUT
• ONLY 17 LEFT •

We are proud to announce that the final phase of the area's finest and most exclusive residential community is now open. We are now taking reservations and 6 homes have been started for early spring '79 occupancy.

EXAMPLES:

| | |
|---|---|
| LOT #1 Ranch | $102,000 |
| LOT #54 Colonial | $101,900 |
| LOT #84 Colonial | $97,400 |
| LOT #107 Colonial | $97,400 |

4 Builders to Choose From
Ask for MaryAnne Zarb
420-2525 or 354-4114
(One Mile North of Five Mile, East off Bradner)
IMPACT MARKETING SERVICE
BROKERS WELCOME

## 309 Northville-Novi

NOVI-3 bedroom ranch, ½ acre, 2 baths, attached garage, all appliances, first floor laundry room. $69,300. 437-5569

STATELY PILLARED COLONIAL, ½ acre treed lot, 4 bedrooms, 2½ baths, formal dining, sunken family room with fireplace wall, large 1st floor laundry room, professionally finished basement, 2½ car garage, near schools. $118,500. Owner. 349-0977

## 310 Union Lake Commerce

A Beautiful Ranch

LOWER STRAITS LAKE PRIV
All brick 4 bedroom
Lovely family room
Hot water heat
Huge heated garage
Fenced
Only $59,900
CARY REAL ESTATE
887-3033 887-4171

LAND CONTRACT

3 bedroom ranch with basement, stone fireplace, attached garage and large lot. Only $49,900.

TEPEE
25200 Five Mile
313-533-7272

SNEAK-A-PEEK!
SHORES AT BAY POINTE

A limited edition of quality built homes by reputable builders (Nosan/Halperin). Same wooded lake front lots. Advance reservations now being taken. For information or appointment call Peter Korfike at 1-360-1100.
IMPACT MARKETING SERVICES

WATERFRONT

Over ½ acre lot with 120 ft. canal frontage and lake view. Brick 3 bedroom ranch, fireplace, newer over sized gas furnace and newer 2½ car garage. Enclosed porch. Action priced. $59,900.

CENTURY 21
SECONTINE ASSOC.
626-8800

## 311 Homes For Sale Oakland County

A COUNTRY PARADISE

Describes these 12 acres of land or beautiful Big Lake Road. Priced right at only $21,900.

HUNTER'S DELIGHT

120 acres on Magrudder Road in Warren Twp. for your hunting pleasure and a good investment for developement. Excellent area on black top road. Call now.
Partridge Real Estate, Inc.
681-2111 965-8759

BY OWNER. Charming 2 story colonial, 3 bedrooms, 1½ baths, family room with fireplace, large deck on nicely landscaped corner lot. Many extras, less than 1 year old. Hidden Creek Sub, Wixom. $73,900. 669-1058

CAN YOU AFFORD
THE FINEST

(SA-487) A Realtor's dream is to be allowed to demonstrate this genuinely fine home to the public. This majestic Californian Ranch is nestled on 3 rolling acres with a perfect view of your own pond from the large patio and deck. This immaculate home was custom built in meticulous detail to the 4 bedrooms including master suite, 3 full baths, elegant foyer to formal living and dining rooms, family room with fireplace, gourmet kitchen, intercom inside and out.

This lovely home could be yours for $135,000. Call 625-1200 or 627-2861.
Bob Swanson & Assoc., Inc.

CLARKSTON CONTEMPORARY

Very exciting home. Quality construction inside & out. Large decks overlooking protected pond and surrounding land. Extensive use of glass & wood. Close to the Village.
Hargreaves & Pilarcik, Inc.
-Realtors-
625-1333

GET A LOT WHILE
YOU'RE YOUNG

Large lot ready for your dream home. Close to X-way. $10,900.

Century 21
FAIR TOWNE CO.
626-8000

CLARKSTON HOME

Super in quality, super in size, super in location. 4 bedrooms, 2½ baths, family room with fireplace. Loaded with extras. Large screened-in deck and walk-out lower level overlooking a fishing pond. $119,000.
Hargreaves & Pilarcik, Inc.
-Realtors-
625-1333

MARSHALL - FERNDALE. 4 bedroom bungalow in nice area. 1½ baths, formal dining room, all aluminum storms and screens. Kitchen has built-ins, garage. $25,500.

CENTURY 21
TODAY 559-4488

NORTH ROYAL OAK. By owner, 3 bedroom Brick Ranch, fireplace, 1½ bath, central air, attached garage. $59,950. Call after 5PM 549-8715

HERITAGE VILLAGE West, 4 large rooms, 3 baths, 2 car attached garage, large recreation room, carpeted throughout, clubhouse. 477-1269

HUNTINGTON WOODS - New listing, for sale by owner. Beautiful 3 bedroom, 1½ bath Colonial. Central air, living room with natural fireplace, dining room. Remodeled kitchen with built-ins, breakfast room, enclosed family room & library. Finished basement with wine cellar, maid's quarters & extra bath. Wood beamed ceilings & recent carpeting throughout. Many built-in extras, gas barbeque, sprinkling system, slate patio, new aluminum insulated windows, 2 car garage. $99,500. 399-1529

LOT OWNERS
MODULAR HOMES
Now On Display
• BUILD QUICK
• BUILD FOR LESS
• MICHIGAN CODE
• DRYWALL INTERIOR
• 30 YEAR FINANCING
• LICENSED & INSURED
Darling
Manufactured homes
349-1047
NOVI RD., NOVI
(½ Mile S. of I-96)
Closed Sunday

## 311 Homes For Sale Oakland County

SHARP

ROYAL OAK, by owner. 3 bedroom aluminum bungalow, newly decorated. Central air, fireplace, rec room, carpeting throughout. Assume 9¼%. $43,900. 588-2946

SYLVAN LAKE Privileges. 3 bedroom colonial, fireplace, 2 car garage, finished basement. $62,900. After 6 pm. 681-5237

ROYAL OAK
SHRINE PARISH AREA

You'll be proud to own this beautiful brand new colonial in this excellent area, 3 bedrooms, with a master bedroom 11x18 ft. Family room with brick fireplace and glass doorwall, large kitchen and dining area with opening to family room is a master of good design. Heavy insulation with gas heat, 1½ baths, carpet thru out.

ONLY $59,950

HURRY - Call now before prices go up again.
FRANKLIN HALL 689-2224

ROYAL OAK
4333 Berkshire Rd
OPEN SUNDAY 2-5

Brick & Aluminum, 3 bedroom ranch, natural fireplace, gas heat, attached garage, 60x130 landscaped lot. 1 Block South of 14 Mile, between Woodward & Greenfield. $50,500. 646-0700

Risdon Realtors
SINCE 1948

OAK PARK, 3 bedroom brick Ranch 1½ baths, family room, carpet & drapes, dishwasher, garbage disposal. 543-3726.

OPEN HOUSE
SUNDAY 2-5PM
EXECUTIVE MODERN HOME

3 Bedroom, Brick and Aluminum. Large family room with built-in wet bar, has walkout doorwall to swimming pool. In excellent condition on 3½ acres with barn. Clarkston Schools. 1½ Mile to I-75 exit. Mortgage or Land Contract available. For further details call 682-5483. Directions: Dixie Hwy to M-15 to left on Blue Glass at I-75 exit, right on Holcolm to 8393.
ELAM REALTY

ROYAL OAK by owner, beautiful Vincetta Park, 3 bedrooms, heavily wooded, 1½ baths, family room, fireplace, hardwood floors, 2½ car garage. $58,900. Buyers only. 398-5369

TRYING TO START
SOMETHING?

A family perhaps? Take a look at this 3 bedroom, large kitchen, on a quiet street in S. Lyon. $49,500.
JAMES C.
CUTLER
REALTY
349-4030

VIEW OF the lake, Waterford Twp. 3 bedroom ranch, full basement, with brick fireplace, 2 car detached garage. $52,900. After 5 pm 681-6732

WALLED LAKE

JUST LIKE NEW - 2 bedroom ranch. Lake privileges! Completely remodeled and decorated. Move in condition and immediate occupancy. Call today!

RYMAL
SYMES
REALTORS SINCE 1923
478-9130

## 320 Other Surburban Homes For Sale

AN ACRE LOT
FOR THE COUNTRY
GENTLEMAN

On a paved road. Executive 4 bedroom Colonial plus den or office. Large formal living room has a brick fireplace with a raised hearth, formal dining room with bay window, 1½ baths, and a large 2½ car attached garage. Full finished walk-out basement with built-in bar. Fenced backyard with a large kidney shaped gunite inground pool with diving board and slide. Beautifully landscaped. $84,900.
NIEBAUER REALTY, INC.
624-3015

NATURE LOVER'S
PARADISE

15 ACRES of gently rolling countryside with 2 lakes. You can fish, hunt, swim, ski, hike on own property with privacy. Lovely 4 bedroom ranch, large 2 story barn with horse stalls. Minutes away from expressway, additional acres available. Salem Township. $185,000. Terms.

Real Estate
NETWORK
Omar Sanderson, Inc.
474-3000

BY OWNER Exquisite 3,000 sq. ft. Exec Home. $125,000 negotiable 8% Land Contract 1-231-1056

SOUTH LYON

2 story home in A-1 condition located on a treed lot. 3 bedrooms, formal dining, basement, garage, upper floor rents out for $175 per month. Great investment. Call JOHN DOUGLAS.

CENTURY 21
Hartford West, Inc. 453-7600

15 MINUTES
FROM LIVONIA

Live and entertain comfortably in this fine immaculate sprawling brick ranch situated on a beautiful treed almost an acre lot. This home features 3 large bedrooms, family room with a California driftwood fireplace, 2½ baths, first floor laundry, central air, an intercom through out. Attached 2½ car garage with door opener. Priced $95,900.
NIEBAUER REALTY, INC.
624-3015

BEAUTIFUL-NEW

Brick and aluminum home on 10 acres in area of many fine homes. Close to town of Dexter. 3 bedrooms, 1½ baths, family room with fireplace off of kitchen, first floor laundry area, carpeting, custom made drapes, 1 car built-in garage, 30 X 40 Wickes building with high door, walk-out basement into attached greenhouse. Dexter school system. $105,000.
OREN F. NELSON REALTOR
9163 Main St., Whitmore Lake
1-449-4466

## 320 Other Surburban Homes For Sale

2.87 Acres

Is the setting for this long, low ranch featuring a large family room, two natural fireplaces, plus there's a like new horse barn. $72,500. Call 522-8300

Integrity,
Realtors

## 321 Real Estate Services

ATTENTION: LOT OWNERS
7-¾% MONEY AVAILABLE

If you qualify. We can build you a 1600 sq. ft. home on your lot for $36,900. Ask for Jerry Edwards.

REALTY WORLD
JERRY F. EDWARDS & ASSOC.
553-8100

BUY OR SELL
BY OWNER
FREE BROCHURE
SHARE ADV. INC 642-1620
124 S. Woodward, at Maple, Birm.

LEAVING TOWN!
Don't Want To Sell!!

Consult us about our rental and/or property management service. Over 10 years experience in management field. Competitive rates.

GOODE REAL ESTATE
1411 N. Woodward MI7-1898

Thompson-Brown
REALTORS
The Real Professionals!

like fine wine our Real Estate experience has been aged for many years-56 to be exact. Our clients get service with taste and quality. And at the same price you would pay a rank beginner.

SO, when you think of a Real Estate Professional, call Thompson-Brown at 261-5080. We'll be here for at least another 56 years!

Thompson-
Brown

## 322 Condominiums For Sale

ADAMS WOODS. Bloomfield Hills. New 3 bedroom, 2½ bath fireplaces, garage. Many features. Super location. Evenings 641-8878

ROCHESTER - Elegant townhouse in Hidden Hills. Family room, garage, fireplace, patio, balcony. 2 bedrooms, 1½ baths. Professionally decorated. Immaculate. Close to schools and shopping. Buyers only. After 6 PM. $78,900 651-8334

W. BLOOMFIELD- end unit, 2½ baths, 3 bedrooms, 3 levels, 2 car garage, courtyard, fireplace, finished basement with glass walk-out doors, washer, dryer, stove, refrigerator. Overlooks pool, tennis courts. Immediate occupancy. $97,500. 661-0048

ADAMS WOODS - Bloomfield Hills Open House Sun. 1-5. 1415 Ravine View. This beautiful ranch unit is a must see to appreciate. It is built overlooking a wooded ravine. It's atrium has a beautiful pond and garden setting. The finished lower level includes a jacuzzi, 2 furnaces, walk out patio to ravine. $176,900. During week 661-5566. Open house 852-1963

Adult
Community

in Plymouth. This brick and aluminum condo is situated in a well-planned community and low traffic area. Well-maintained, this unit has 2 bedrooms, walk-in closet, private patio off dining room, 1½ baths, carport, refrigerator, range, disposal. Asking $53,900. Call today.

Century 21
Boardwalk Div. 459-3600

OPEN SAT & SUN
1-4

18301 W. Thirteen Mile S. of 13 Mile & W. of Southfield Rd.

Beautifully decorated spacious end unit offers large living room, formal dining room and library (could be 3rd bedroom) and 2 roomy bedrooms. Open kitchen provides space for a breakfast area. Drive over this weekend or call our office for more details. H-34. $92,900.

HANNETT, INC.
646-6200 645-5700

OPEN SUNDAY 2-5

2691 ROUNDTREE (off John R & 16 Mile Rd.) Sharp 3 bedroom condo in Troy's Wexford Park. Tastefully decorated in neutral tones, this very clean house is in move-in condition. $56,900.

GALLERY
OF HOMES
Snyder Kinney & Bennett
851-7000

NOVI

MIRROR MIRROR on the wall, custom mirrors in the living room reach from floor to ceiling, this desirable 2 story condo faces the park in Old Orchard, brings you carefree living. (snow is shoveled in the winter, lawn manicured in the summer), this 2 bedroom unit has a full basement, formal dining room, drapes and carpeting thru out, kitchen appliances and private enclosed patio. Only $54,000. See this bargain at 24583 Old Orchard.

RYMAL
SYMES
REALTORS SINCE 1923
478-9130

NOVI - Stonehenge, townhouse condo, 2 bedrooms, 1½ baths, finished basement, attached garage, central air. After 6 pm 478-6876

PEBBLE CREEK Townhouse. 2 bedrooms, 2½ baths, custom formica kitchen, family room, attached 2 car garage, other features. $134,900. 851-7676

PRIVACY in desirable West Bloomfield area. This 3 bedroom end unit offers fireplaced living room, 2½ baths, microwave oven, finished rec room plus wooded surroundings. $114,500.
ASK FOR CHUCK IMES
Chamberlain
851-8100 661-1292

VILLAGES OF BLOOMFIELD

On South Blvd. between Opdyke and Adams Rd. Luxury Condo. Living room with bay window, separate dining room, eating area in kitchen with bay window, den with fireplace plus full bath on first floor. Wet bar, 2 bedrooms and 2 baths on second floor. Walk in cedar closet, attached garage with opener, huge storage area. Immediate occupancy. $94,900. Call Joyce Ward 645-1677

## 322 Condominiums For Sale

TRULY BEAUTIFULLY DECORATED 3 BEDROOM Condo. Formal dining room, a full and finished basement, large patio and immediate occupancy. The appliances are in excellent condition. The community has many recreational facilities and is ideally located near express ways. $59,900. Call 553-8700

Thompson-
Brown

WEST BLOOMFIELD
OPEN SUNDAY 1-4

4495 LAUREL CLUB DRIVE. Take Northwestern to Orchard Lake, right on Orchard Lake, towards Lone Pine Road. Luxury living at it's best. Picture yourself in your very own 3 bedroom, "MAINTAINANCE FREE" Condo. This Condo offers a panaramic view overlooking the pool and duck pond. First floor utility room, finished basement, attached garage. 1900 sq. ft. of leisurely living can be yours. Your Hostess will be SUSAN ELKIN. $89,900.

Chamberlain
548-1500

CONDOS
OPEN SAT.-SUN. 1-5

Like new three bedrooms, two bath condominium. Very spacious - formal dining room, carpeting, range and dishwasher. Central air conditioner, garage. Priced from $71,950. Three available.
CRANBROOK PLACE
18301 W. 13 Mile
(E. of Southfield Rd.)
BY BROKER 644-4024

GOLF COURSE CONDOMINIUM - Rochester's Great Oak Country Club is the background of this lovely 3 bedroom, 2½ bath home, spacious living areas, deluxe fully equipped kitchen and 3 sun decks share fairway views. $112,900. Open Sat. & Sun. 1,30-5. 994 Golfview, N. of Walton, E. off Livernois.

KINGSWAY
ASSOC. INC.
642-4300

HIDDEN HILLS

Rochester's finest condominiums now offering 2 and 3 bedroom homes in final building phase. Select now for early occupancy. 9¾% mortgages available! Buy now-Beat the price increase. Call Don Casey 652-2922.

Beachum & Roeser
Homes, Inc.

IMMEDIATE
OCCUPANCY

King's Cove. Luxurious new condominiums nestled in the rolling hills of Rochester. Country kitchen, 2 bedrooms, 2½ baths, plus woodburning fireplace, 9¾% mortgages available. Buy now-Beat the price increase. Call Louise Williams. 652-1800.

Beachum & Roeser
Homes, Inc.

IN THE WOODS, two bedrooms, two baths. Willow model 591-6399

KILLER KONDO
POTOMAC TOWNE

(No 32) Luxurious 3 bedroom townhouse condo, 2½ baths, den. In popular Potomac Towne - Farmington & Maple area. Attached 2 car garage with door opener, central air, top line appliances, quality appointments throughout, deck overlooks picturesque duck pond. $106,900

Century 21
VINCENT N. LEE
EXECUTIVE TRANSFER SALES
851-4100

NORTHFIELD HILLS. Aspen Ranch & Innsbruck Model, new carpet, finished basement, fireplace, garage. 73/4% assumption. 641-7815, 641-9167

NORTHVILLE
Highland Lakes

Featuring 2 bedrooms, living room with natural fireplace, kitchen with built-ins, formal dining room, finished basement, 1½ baths. $53,900.

CENTURY 21
NADA INC. 477-9800

ROCHESTER
1172 OAKWOOD CT.
OPEN SAT. & SUN. 2-5

Fairwood Villa, end unit, vacant, outstanding 2 bedroom, 2½ bath townhouse, courtyard entry, all built-ins, gas heat, central air, attached 2 car garage, openers. East of Livernois, North of Walton. Now $99,500. 646-0700

Risdon Realtors
SINCE 1948

SCHULTES
REAL ESTATE
362-1444

NORTHFIELD HILLS - Spacious 3 bedroom towne home, eating space in kitchen, dining room overlooks sunken living room, 1½ baths, basement, large enclosed patio area. In excellent condition. IMMEDIATE OCCUPANCY. Priced in mid $60's.

ALSO

KINGSTON MODEL-With all upgrades, three bedrooms, den, finished basement with bar, 2½ baths, fireplace with gas logs,attached garage. Beautiful front yard, rear patio and gas BBQ. Realistically priced.

MINUTES OFF I-75-Close to skiing and swimming at Keatington-find a two bedroom condo with garage & appliances. This is the largest model at complex. Lake privileges included.

LAKE ORION-8 minutes from I-75. Fabulous floor plan on this two bedroom ranch styled home. Fireplace, attached garage. Large laundry room, marble sills. See this today and you will not be disappointed tomorrow. $43,900.

ROCHESTER-View of wooded ravine, always a PLUS ADDITION to excellent size of three bedrooms, 1½ baths, wet bar overlooking living room, finished basement. End unit townehouse with carport.

FIVE MINUTES OFF I-75-two bedroom townehouse, move in condition, 1½ baths, for only $23,900.
ASK FOR SUE LACKEY
OUR CONDO SPECIALIST
SCHULTES
REAL ESTATE
(Top of Troy Building)
362-1444

## 322 Condominiums For Sale

WEST BLOOMFIELD

POTOMAC TOWN II, brand new "Franklin" with neutral carpet, horizontal and vertical window treatments, track lighting in den, self-cleaning Corning cooktop range and totally private end unit with walk-out. Immediate occupancy with 9½% assumable mortgage $106,900. Ask for Connie Walk. Res. 879-1533.

WESTLAND - Barkridge Glen. 2 bedroom Ranch, air conditioning, fireplace, patio, gas grill, all appliances included, decorator items. $42,990 729-1308

ROCHESTER AREA - Model Condo. 2 large bedrooms, 2½ baths, finished basement, garage. By owner. $59,900 651-2377

TROY - 2 bedroom, 1 full bath, 2 half baths, partially finished basement and carport. $63,900

SOMERSET
Real Estate
649-6800

NORTHVILLE Condo. 3 bedrooms, living room, family room with fireplace, dining room, kitchen, 1½ baths, finished room in basement. Patio, lake view, excellent condition. 349-7618

NOVI CONDO - 2 bedroom, 1 bath Carriage House in Stonehenge. Balcony overlooking court. All appliances included in price. Private garage with Genl Opener. Asking $57,900. Call 273-0692

NOVI - Deluxe 2 bedroom Townhouse Condo. 1½ baths, new carpeting, family room, basement, private attached garage, patio, central air, many extras. Pool, clubhouse, tennis courts. $59,500. By appointment. After 4 P.M. or weekends. 474-3157

CONDOMINIUM
REALTY
353-3930

NEW LISTING
NORTHVILLE

A unique charm is created throughout this roomy 3 bedroom, 2½ bath HIGHLAND LAKES townhouse. Its natural fireplace in the living room heads the list of many fine features. Carpeting, appliances, dining room and patio with deck overlooking lake. $66,500.

SOUTHFIELD

A beautiful community, a fantastic price, this elegant GREENBROOK PARK townhouse is loaded with extras. Professionally decorated 3 bedroom, 2½ bath, 2 car carport, enclosed patio. Appliances, fireplace, basement, and a special attraction - family room. $73,500.

SOUTHFIELD

This outstanding GREENBROOK PARK townhouse includes 2 bedrooms, 1½ baths, family room, mirrored living room, summer patio. Central air, 2 car carport, appliances. $67,500

ROCHESTER

Originality and an attractive price are offered in this 3 bedroom, 2 bath KINGS COVE townhouse. Its sunken living room is really something special. Central air, attached garage, basement, appliances, enclosed patio all for $81,900.

BLOOMFIELD

If you like exceptional elegance at a down-to-earth price, you'll love this POTOMAC TOWN townhouse with its unlimited decorating possibilities. 3 bedroom, 2½ baths, dining room, attached 2 car garage, basement, wet bar, appliances. $103,900.

ROYAL OAK

A great alternative to high rent - this spacious one bedroom ESPLANADE townhouse is perfect for couples starting out or career person. Central air, dining room, appliances, basement. $39,400.

NOVI

Select this 3 bedroom, 1½ bath STONEHENGE townhouse and you've chosen an outstanding place to live. Garage, basement, appliances, enclosed patio. $59,900

CONDO

Near Everything. Direct access to Grand River Avenue, near indoor heated pool, a cozy easy care one bedroom condo, central vacuum, on sight management, washer, dryer in unit. Isn't that convenient. $32,500

CENTURY 21
Gene Darke 2
Realt

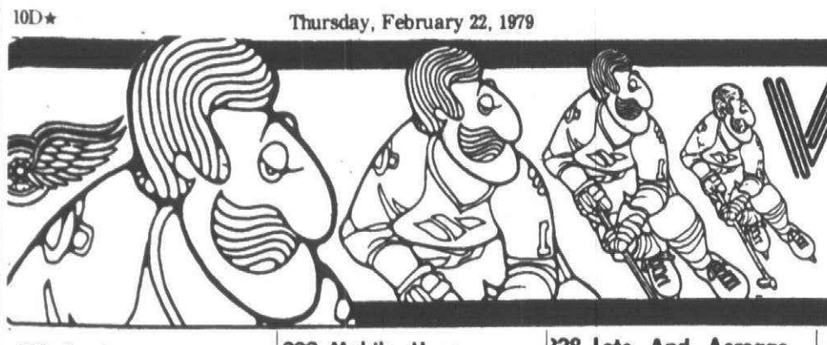

# WIN 2 HOCKEY TICKETS

**SEE THE RED WINGS AT OLYMPIA STADIUM**

**TO WIN:** Send your name and address, on a postcard, to RED WING TICKETS, The Observer & Eccentric Newspapers, 36251 Schoolcraft Road, Livonia, MI 48150. Then watch the classified section every Monday and Thursday. When your name appears, you're a winner! Enter soon and as often as you like.

## 322 Condominiums For Sale

SOUTHFIELD CONDO - 2 bedrooms, 1½ baths, fireplace, large kitchen with appliances, central air, basement $71,000. 357-4126

SOUTHFIELD-3 bedroom condo, 3 years old, 2½ baths, finished basement, central air & many extras. 355-3264

SOUTHFIELD - Villa pointe, by owner. Southfield's most prestigious Condo complex. 2 bedroom 1½ baths, garage, family room, fireplace. Custom interior, cathedral ceiling, earth tones. Private custom courtyard, tennis courts, pool. Ideal location. Immediate occupancy, assumable mortgagge. Open house, Sun 1-5PM. $76,900. 559-9167

SOUTHFIELD
Contemporary Lover's Delight. Custom color coordinated Condo. 2 bedrooms, 1½ baths, family room with fireplace, cathedral ceilings, jevellor window treatment and earth tone carpeting. Attached garage, 2 balconies. $64,900
BALDWIN ASSOCIATES
REAL ESTATE, INC.
642-9010

TROY, NORTHFIELD HILLS, 2 bedrooms, 1½ baths, large master bedroom with sitting area, central air, wooddeck, patio, garage, appliances, pool, tennis. By Owner. 641-8664

TROY - Northfield Hills - Townhouse with garage. 2 bedrooms, 1½ baths, very large master bedroom with sitting room overlooking 2 story open foyer. Professionally landscaped patio. Weekends 641-9239, weekdays 871-7766

WIXOM CO-OP
$34,900. 11in Castelli
525-7900
30805 Ann Arbor Trail

TROY Wexford condo, 2 bedrooms, central air, full basement, appliances, carpeting, carport. $56,900 eves. 689-5830

## 326 Duplexes For Sale

PLYMOUTH OLDE Village. 2 bedroom up, 2 down. 2 car garage, completely up dated. 453-0873

## 330 Apts. For Sale

CRY!
CRY!
CRY!
About inflation, tax problems, future retirement, kids going to college, estate building. You have to make a commitment.
3 unit Wyandotte, duplex plus single home. $59,000, terms, good area.
6 unit, Wayne, brick, separate utilities. $110,000, terms.
Dearborn, 5 unit, brick, excellent cash flow, many extras. $85,000.
22 unit, Wyandotte, basement, brick, appliances. $410,000.
6 unit, Westland, good cash flow 140 ft. on Wayne Rd., $110,000.
TRADES ACCEPTED
PERRY 478-7640

## 332 Mobile Homes For Sale

DMH USED HOMES
ON LOCATION
CHATEAU ESTATES - NOVI
OLD DUTCH FARMS - NOVI
HIGHLAND GREENS - MILFORD
SYLVAN GLEN - BRIGHTON
HAMBURG HILLS - HAMBURGH
Darling
Manufactured homes
349-1047
NOVI RD., NOVI
(½ Mile S. of I-96)
Closed Sunday

MICHIGAN'S BEST
Mobile Home Values
LOW VA, FHA OR BANK TERMS
UP TO 15 YEARS TO PAY
We guarantee the very lowest prices on new & used homes
WONDERLAND
Mobile Home Sales
45475 Michigan (US-12)
2 miles west of I-275, at Belleville Rd., Canton
CALL NOW!
397-2330

SHEFFIELD 1974, 12 x 60. Immaculate condition, awnings, shed, skirting, appliances, 40 gal. water tank. Extra insulation, landscaped, smoke detector, fire extinguisher, in Farmington. Other extras. $10,900. After 9 pm, 349-4326

## 332 Mobile Homes For Sale

ELCONA, 6 months old, 14 X 65, 2 bedrooms. Appliances and skirting included. Must have own lot. $13,000. Call 459-2695

LADONTE 1973, 14 x 68, 2 bedrooms, completely furnished plus dishwasher, washer, dryer, disposal, compactor, electronic oven and more. Can stay on lot. $14,000. 652-1435

LIVE LIKE A MILLIONAIRE
COUNTRY ESTATES
SALES & PARK
New model mobile home for sale. Swimming pool and clubhouse. Credit terms easily arranged.
58220 W. 8 Mile Rd.
W. of Northville
Mon. - Sat. 9 AM.
437-2046

## 334 Out Of Town Property

LA JOLLA, CALIFORNIA
If moving to the beautiful San Diego-La Jolla area, contact Kurt Schmitt, PhD., Beach & Bay Realtors, Inc. 7780 Girard Ave., La Jolla, Cal. 92037. 714-454-7115

ALPENA-Rogers City area. 1000 acres, mostly wooded. Finest hunting land. Sell as one piece or in half sections. $250 acre, easy terms, 8% contract. Title Policy furnished. Owner, Realty Dev., 17373 Twelve Mile Rd., Lathrup Village. (313) 559-6633. After 6:30 PM, (313) 647-8213.

## 336 Florida Property For Sale

NORTH NAPLES - 3 bedrooms, 2 baths, screened porch, 2 car attached garage. Available immediately. $55,000. Days 643-3288. Eves 673-0413

SANIBEL ISLAND-luxury two bath, two bedroom, 1500 sq.ft. condo, located at King's Crown, West Gulf Drive, excellent Gulf view, unfurnished. By owner. 647-1199

SIESTA KEY, Sarasota. One bedroom condominium, beautifully decorated. Gulf of Mexico and waterfall view. $72,500. 645-1890

## 338 Lots And Acreage For Sale

ACREAGE
Two 5 acre parcels on Lilley Rd. south of Palmer. Owner anxious. Asking $25,000 each. Call
Norwood
No. 10, Inc. 459-2800

DAVISBURG, MICHIGAN
58.91 Acres on Rattalee Lake Road, Springfield Twp., two miles from I-75. $132,500 or $2,250 per acre. Owner wants to sell as one package. Call Herb Herzberg at Birmingham Real Estate, 642-4500

DESIGN
Your Own Dream Home on this 85 ft. Livonia lot with trees in a country atmosphere. Asking $16,900.
FIRST
FEDERAL
Realty 478-3400

FARMINGTON - View lot on Farmington Rd., S. of 10 Mile -Twin Valley, utilities. $14,000 cash or $16,000 terms. Weekday mornings. 851-3438

FRANKLIN VILLAGE
Beautiful large corner lot, 165 feet of frontage, $24,900. 626-6602

GILBERT LAKE
Woodlands Estates
Choice lots located in Bloomfield Hills. Overlooking peaceful Gilbert Lake. Prestigious area with total of 17 lots. Only 12 remaining. Lake privileges, security service, swim pool, tennis courts. Close to downtown Birmingham shopping. Call our marketing office for assistance at: 642-1300

BLOOMFIELD
LAKEFRONT
BI LEVEL SITE ¾ AC. TREES
PAVED STREET, CITY WATER.
645-9700 $59,500
PALMER
REALTORS

BUILD your home, your very private sanctuary, among thousands of Austrian Pines. Rolling, very hilly 2.30 acres...$39,000. Horse country. Orion Township. Prestigious homes. Buyers only, please... 693-1651

COMMERCE TWP. - Proud Lake Area, 50 acres to be divided into 5 homesites of 10 acres each. Beautiful, high, rolling land, surrounded by state land, each site private & exclusive, $45,000 cash. Or $50,000 terms. Box 220, Observer & Eccentric Newspapers, 36251 Schoolcraft, Livonia, Michigan 48150.

## 338 Lots And Acreage For Sale

FIVE ACRES-Salem Twp., Perked, one mile from new X-Way, Plymouth Schools, $36,000. Call after 5pm 563-6131

GOING NORTH? We have 5 acres with well, septic and complete 40 X 26 basement near Alpena. Asking $20,000.

WESTLAND - Builder's Special, over 2 acres available with possible 5 or 6 lot split. New homes in area. Was $20,000, now $17,900.

NICHOLS REALTY 348-3044

IN TROY, Choice Sylvan Glen Subdivision, 100x145 lot. Prime locations. 879-8329

LIGHT INDUSTRIAL
Over 28 acres in Romulus. Approximately 495 feet of frontage on Eureka Road near Harrison. Land Contract Terms available. Bring us an offer.
REAL ESTATE
NETWORK
O'Hara & Co. Realtors
464-0400
"see the experts"

LIVINGSTON COUNTY - two 2.48 acre parcels in Cohoctah Twp. Beautiful building sites with spring fed pond, perc approved, each $10,000

TWO ACRES - Rolling land west of Northville, 229 ft. frontage on paved road. $18,500

3.45 ACRES - on a private road shared by only 2 houses, beautiful building site N.W. of Northville $32,500

TWO ACRES - in prestigious Northville location, several parcels available on this private road. $39,900

18 ACRE - Heavily wooded site with large trees, secluded W. of Northville, $63,000

LARGE - building site with trees in Northville, actually a double lot $31,900

TWO - building sites with stream in historical district in Northville, each site $25,000

INVESTMENT ACREAGE
46 ACRES - next ot City of S. Lyon ready for developement, part zoned industrial with rail. 10 Mile Rd. frontage, per acre $6000
Other acreage available
RIZZO
NORTHVILLE REALTY
349-1515

NEAR I-96
SEVEN ACRES wooded homesite. Quiet paved street in Williamston, Howell area. $14,000.
TEPEE
25200 Five Mile
313-533-7272

NORTHVILLE TWP., 3.35 acres, $26,500 cash, or terms negotiable. 349-5175 or 459-5652

OXFORD, MICHIGAN
60.50 Acres, almost abutting Village of Oxford, all utilities at site area vailable. $6,000 per acre. Zoned single family residential. Call Herb Herzberg, Birmingham Real Estate 642-4500

SCENIC 2.41 Acres on Pink Creek. Ideal for out basement, surrounded by State land. Call after 6 PM. 652-1089

TROY - Wooded lots available, area of 10$100,000 to $150,000 homes, all improvements. Buyers only. 353-4852

TROY 3 secluded custom building lots, heavily wooded, Adams, Long Lake area. 645-1027

WESTLAND - 120 x 120 lot with utilities in. Asking $10,000, seller asks for offers. Call One Way Realty at 464-0800.

ZONED MULTIPLE
Bloomfield Twp., suitable for 42 units.
Farmington Hills, suitable for 17 units.
On Ford Lake, suitable for 256 units.
FORD RD. CANTON Twp., 7.5 2 c-aacres, 1 mile from I-275. Zoned Commercial.
BEA NOON
REALTOR
644-9115 or
642-9109

41 ACRES in Wixom with LAKE FRONTAGE, sanitary sewer plus 21 acres in Commerce Twp. Call Tom Carbone 644-7000

7 MILE RD. FRONTAGE
53 acres, 814 ft. of dandy road frontage. 8 split possible, $179,900, with 29% down, Call 349-8700
BRUCE ROY REALTY INC.

## 340 Lake-River-Resort Property For Sale

GROSSE ILE, open water frontage, 4 bedroom colonial, 2 acres, landscaped, dockage factilities for large boats, $190,000. 675-5037

## 340 Lake-River-Resort Property For Sale

ALPENA-Rogers City area. Black Bass Bay & Grand Lake Access, over 10 acres, lots of road frontage. Put your boat in the water across the road. For year-round or Summer home. Wooded, natural. 8% land contract. Owner, Bernard Orchard Co. (313) 559-6633. After 6:30 PM, 647-8213. Call Collect.

Belleville Lake
Summer fun with boat-well, dock and lake front. With a cathedral ceiling home and garage. Asking $98,500. Call 464-0800.

One
Way

EXECUTIVE
MINI-MANSION
Quiet elegance from the huge marble foyer with circular winding stairs to the master bedroom suite, fit for royalty. This four bedroom, 2½ bath home lends itself to either French Provincial or Williamsburg Colonial decor. It has everything: family room, basement, circular drive, sprinklers, central air, garage door openers, loads of custom touches and privileges to Van Norman Lake. Owner transferred-will consider all reasonable offers. $136,500.
Max
BROOCK
4139 Orchard Lake 626-4000

"THINK SUMMER"
Lake living at its finest! Ski at Mt. Brighton or skate on the lake, swim, boat and fish right out your own front door. Cuddle by the fireplace, picnic under the Weeping Willows. Just 4½ miles to Brighton and 4½ miles to Howell, and only a 40 minute drive to Detroit. Don't wait for spring prices to go up. Only $84,500.
HARRY S.
WOLFE
COMPANY
33235 Seven Mile 474-5700

WOODLANDS
On Gilbert Lake
1979 Condominium Ranch model & completed spec Ranch unit. Immediate occupancy. Bloomfield Hills prime location, with all benefits of luxurious living. Lone Pine & Telegraph. Take Timberlake Drive off Lone Pine to entrance. Open daily Noon-6PM, closed Thursday. From $136,500. Call 642-1300 for further information

## 342 Lakefront

BEAUTIFUL WILLIAMS Lakefront. 3 bedroom, 2100 sq. ft. ranch, walkout, sandy beach. $97,500. Buyers only. 623-7628

BRAND NEW - 3 bedroom all brick ranch, full basement, garage, family room with fireplace, 2 baths, ¾ acre lot with lake privileges on Crooked Lake in S. Lyon. $83,000.
ALL AMERICAN REALTY
437-1234 227-1234

CEDAR ISLAND lakefront home. 5 bedroom Colonial, 2½ baths, 1st floor laundry, dining room, Thermal wood windows, 2 fireplaces, beamed ceilings in living room & family room, deck, sprinklers, excellent beach. 105 Ft. on water. Buyers only. $125,000. 363-9002

Lakefront Colonial
GEO. WASHINGTON WOULD HAVE SLEPT HERE, if he'd had the chance. Beautifully done colonial has all the goodies and the graciousness we expect in this day and age, plus a magnificent setting, on Darb Lake. Four bedrooms, 2½ baths, central air, circular drive, walk out lower level, and extra special mantle over family room fireplace. $169,900.
Max
BROOCK
4139 Orchard Lake 626-4000

PINE LAKE
FRONTAGE
¾ acre lot located in small new subdivision of large expensive homes. Siding onto estate with extensive lawns down to water. Gorgeous view! Bloomfield Hills schools.
BY OWNER $165,000
Assume 7½% land contract.
851-7351

PINE LAKE frontage, spectacular 4-5 bedroom contemporary, new formica kitchen, dining room, family room, 3 baths, $330,000. 682-4245

## 342 Lakefront

CLARKSTON SCHOOLS
Three bedroom Ranch on private lake. 625-8556

LAKEFRONT
BUILDING SITES
On prestigious UPPER STRAITS LAKE. Underground utilities and sewer. Beautiful sandy beach. Proposed site plan offers 1 ¾ acre parcels and a super investment 10-Acre package.
Call us also for off-lake wooded lots with lake privileges.
ORCHARD LAKE ASSOCIATES
681-8050

## 344 Country Homes

AREA LAPEER
4 Beautiful acres. 4 bedroom home and your own private inground pool. This one wont last so call us.
TOWN & COUNTRY
1-688-3088 or 1-664-8534

EIGHT MILES N. of Howell, custom ranch on 5¼ acres. Stream, good investment. $82,900. 517-223-9355

NEW HUDSON AREA
Kiss your landlord goodbye. That's what You'll be doing when you see this cute 3 bedroom ranch, close to town & close to I-96 on approx. 1 acre lot. With 14x14 barn. $43,900
Noling Real Estate
522-5150 437-2056

Ortonville Area
COUNTRY HOMES
CLARKSTON COLONIAL. Roomy 3 bedroom Colonial on 1/2 acre lot in area of nice homes. This home has many features including 1½ baths, 2 car garage, walk-out basement, family room with fireplace and 1st floor laundry. Clarkston schools. $74,900.

COLONIAL WITH PRIVACY. Almost 5 acres on country rd. 4 bedrooms, 2½ baths, family room, fireplace, 2700 sq. ft. full basement, 2 car garage, patio. Horse barn with stalls and hay storage. Borders State Land, Ortonville schools. $118,000.

A HAPPY HOME. If you see it, you'll love it. Cute 2 bedroom ranch. Aluminum exterior, 1250 sq. ft. Full basement, new carpeting, family room, 2½ car garage, nice deck. Country location. Ortonville schools, $56,900

BRICK & ALUMINUM COLONIAL. Country location on paved road. 4 bedrooms, 1½ baths, dining room, 1800 sq. ft. family room, fireplace, dishwasher, full basement, 2½ car garage. Ortonville schools. See this now! $78,000.

FOR DOG LOVERS. Quad level with kennel license, on 10 acres. Features are 3 bedroom, 1½ baths, living room, kitchen, dining room, den and full basement. Also 2 barns, could have horses. Goodrich schools, $94,000.

HANDSOME 2 story with 4 bedrooms, 2½ baths, 1800 sq. ft. Full walk-out lower level, 2 car garage, plus barn with water and lights. All on 1½ acres. Holly schools. $96,900.

In the event one of our many homes does not meet your needs, we are capable of building a new home for you on property of your choosing. Many parcels to select from.
Barry Young & Co.
REAL ESTATE
252 M-15, Ortonville, Mich.
1-627-2838
"Think Young"

THREE Bedroom, custom brick ranch, 2300 sq. ft. See through fireplace, 2½ baths, large barn, deck, summer porch, many, many extras. 4 Acres. $120,000. 437-0805

12½ ACRES
4 Bedroom Custom Colonial, 3½ baths, 2 fireplace, family room & walk-out recreation room with wet bar, 2-2½ car attached garages, many more extras, barn & fenced for horses, property borders state land, 10 minutes to 12 Oaks Mall, $154,900. By Owner. Buyers Only. 624-9184

## 346 Northern Property

ALPENA AREA - Thunder Bay Village, 10 wooded acres. $7,800, make offer. 427-2463

BOYNE MOUNTAIN - 1 bedroom 2nd floor condominium at the foot of the slopes. Nicely furnished, sleeps 6 comfortably. 2 baths, fireplace, private balcony. Only $43,000.
LAKE CHARLEVOIX - LANDINGS CONDOMINIUM, 2 bedroom upper, completely furnished, boat slip and pool included.
DORIAN G. ADGATE, REALTORS, 336 N. Lake St., Boyne City, Mi 49712. 616-582-6501

GAYLORD
Michaywe' - New 3 bedroom Chalet, wooded setting, gas forced air heat, fireplace. Terms available. Call (517) 732-4445.
REAL ESTATE ONE
LAND O' PINES
P.O. 977, GAYLORD, 49735

HARBOR SPRINGS - 22 acres, will divide, $48,400. 4 unit apartments, rental income, close to skie areas. 9 acres $46,500. Contact Penny MacPherson, Pete Beatty Realty Co. 616-526-2165 or 616-526-6857

LAKEFRONT HOME near West Branch. Sandy beach, double lot, 3 bedrooms, large kitchen with snack bar, fireplace, $39,500. 643-6931 or 1-517-345-2504

LOT - Sugar Spring, 2½ hrs. from Detroit, near tennis courts, golf course & indoor swimming pool, lake access, $3000 down, take over $98 monthly payment. 517-345-2504

LOVE NORTHERN MICHIGAN?
Have fun
while your investment grows
5 Cottages - Lake Access
With laundromat provide year round income. Excellent terms and interest rate. $110,000.
SKI & SHORE - Petoskey, Mich.
1-616-347-7600

NORTH OF CHARLEVOIX - Beautiful new 3 bedroom home with family room with fireplace. Two car attached garage - full basement. Large deck, trees, nice beach, blacktopped road.
CALL or WRITE:
CARLTON L. KESSLER
CAPITOL CITY REALTY, INC.
US 31 at Torch Lake Village
EASTPORT, MI. 49627
PHONE: 616-599-2504

## 346 Northern Property

BLACK FOREST ranch, near Cheboygan, 840 acres of prime wilderness surrounded by 24,000 acres of State forest. Private lake ¾ of a mile long, abounds with deer, bear, water fowl. Asking $600 an acre, land contract terms. Will trade for home in Birmingham. 647-6999. 624-6279

## 348 Cemetery Lots

FOUR lots at Glen Eden, sell for best offer. 474-3952

PARKVIEW MEMORIAL, 6 grave lots, Section 695, Block E. 464-2849

WHITE CHAPEL - 6 lots, will divide, $475 each. 261-9157

## 350 Farms For Sale

METAMORA COUNTRY ESTATE
Beautiful estate and 2 large ponds on approximately 148 acres with 2 road frontages. 4 bedroom ranch, 3 full baths, towering Cathedral ceilings, and a 22 ft. long natural stone fireplace. Featuring a 20 x 44 ft. heated, inground swimming pool with all the extras imaginable.
Also includes a new 3 bedroom caretaker home, tractor barn, and 2 storage buildings. Property is high and rolling with beautiful view, open land, and woods with open horse trails. Many other extras, so call now for additional details.
SNYDER, KINNEY & BENNET
GALLERY OF HOMES
644-4833

METAMORA HUNT
Beautiful large 4 bedroom Michigan Farm House. 1,900 sq. ft., natural gas heat, 9 large rooms, property joins 2 roads (1 paved), land rolling & very scenic, with barn. $68,000.
ANTONELLI
DRYDEN 796-3535

10% DOWN
60 MILES FROM DETROIT
179 acre lakefront farm. Large 14 room home with 3½ baths, 4 car attached garage, horse barn and poultry building. Also includes apple orchard, 2 paved road fronts and ¼ mile prime lakefront. 5 year land contract at 10%, $2,700 month, full price, $300,000.
TEPEE
25200 Five Mile 313-533-7272

23 ACRE FARM
Breathing room for the family, pets and livestock. This older farm home consisting of 10 rooms, 5 bedrooms, full basement, 1st floor laundry, has been remodeled. A very convenient location - ideally suited for a horse farm can be split for additional building sites. Owner will consider all offers. Asking $115,000.
CENTURY 21
Hartford West, Inc. 420-2100

## 351 Bus. & Professional Bldg. For Sale

BUILDING for sale in prime location. Zoned general business. 1500 sq. ft. main level. Completely equipped beauty salon. 5 chairs plus 4 chair carousel. Sold with or without equipment. Upper 1300 sq. ft. 2 bedroom apartment. 14 parking spaces. Excellent investment. $95,000.
CENTURY 21
SUBURBAN REALTY, INC.
349-1212

OFFICE BLDG. New building with 5 office spaces. Gas heat, large parking, good location in Livonia. Must sell. $69,500 453-3620

PLYMOUTH - Suitable for professional offices. Large home on busy commercial corner in City of Plymouth. Offered at $80,000. Call Wm. Fehlig Real Estate for details. 453-7800

SMALL Office building, Redford Township. Pleasant and attractive. Ideal for Attorneys, Accountants, Manufacturers Representatives or other service offices. For sale or lease. 255-4720

## 354 Income Property For Sale

TWO FAMILY FLAT
DOWNTOWN PONTIAC
(No. 32). Old but excellent. Your investment shows approximately $2,000 cash flow annually. Both units rented. Recently redecorated inside. New storms, screens, gutters and downspouts. Close to anticipated Downtown Pontiac expansion. $23,500.
Century 21
VINCENT N. LEE
EXECUTIVE TRANSFER SALES
851-4100

## 352 Commercial And Industrial

SOUTHFIELD OFFICE, 17385 W. 10 Mile, just E. of Southfield. 2000 sq. ft. nicely decorated, central air, front parking, many extras. Ideal for accounting, attorney, sales rep. Doctor etc. $76,000. Call owner occupant 557-1788; Evenings 626-8793

VALUABLE
CORNER on 5 Mile near Merriman. 111x275, zoned C-2, (Commercial). Call for additional information
R.W. Ellis Assoc, Inc
476-1700

WESTLAND. Do you want a good commercial building in a trafficed area? Here is a 1200 sq. ft. building plus paved parking for 15 cars, just waiting for a new owner. You? Let's talk about it. $97,500.
Realty
World
C.W. Allen 421-2100

OWN Your own business, hobby and ceramic-type shop, low down payment - let business pay for itself. For more information, call 517-851-7210 or 517-851-7873

## 352 Commercial And Industrial

ENJOY TAX SHELTER or use this full brick building with expansion room, prime location on Warren near Middlebelt. Could be office with parking or storage. Asking $67,900, worth much more. Call One Way Realty at 464-0800.

LARGE Commercial building with retail store, offices and commercial garage, currently rented with good cash flow. Land contract terms. CID-I-8216, Howell Town and Country Inc. 517-851-8444

## 356 Investment Property For Sale

ABSOLUTELY FOR investors, 2 bedrpom basement condo, 6 Miles from Rochester, built in 1972, high appreciation in value probability. Lease occupied, $27,900. Agent 652-4666

CASH FLOW - This suburban strip store has it! Land contract terms available. Call now. Century 21, Hartford 424 Inc. Commercial Investment Div. 525-5380

NEW REAL ESTATE INVESTORS! How to get into the real estate investment business? Know what you're doing & why. A blueprint, step-by-step plan that guides you through your 1st purchase & how to manage your own investments. Call for private counseling appointment. Ask for Bill O'Rilley.
O'RILLEY REALTY 689-8844

ROYAL OAK
S. MAIN STREET
3 Story Office Building, 6,000 sq. ft., elevator service entirely remodeled, gas heat, air conditioning. Public parking, $249,000, land contract terms. 646-0700
Risdon Realtors
SINCE 1948

## 358 Mortgages And Land Contracts

$$ACTION$$
Lowest Discounts
For Over 62 Years Have Made
EDWARD HENKEL CO.
"First in Contracts in Michigan"
583-9700

LAND CONTRACTS BOUGHT
Investment Co. pays top dollars for land contracts. Get our price & you will get more money.
Realty World-Advance 427-5400

MORTGAGE LOANS MADE
Refinance your home and pay off bills. No appraisal charge. Everyone qualifies even if you have credit problems. No repairs or city certification required. Call for details.
Realty World-Advance 427-5400

## 360 Business Opportunities

ART BUSINESS specializing in art for the office, part time business, full time capablilties. 645-2130 or 288-3979

BUSINESS OPPORTUNITY, currently in operation, 3 bay Texaco brand full service gasoline station. In prime Birmingham-Bloomfield area. At 1595 Woodward Ave., on the corner of Quarton Rd. See this, then call for details. Contact Consumer's Petrolium Co. Mr. Terry Rowland or Mr. Don Kallil, 272-3800

COMMERCIAL
Two story bldg. in heart of central business district Tecumseh. Lower level leased to beauty salon & barber shop. Upstairs with 2 rented apts. Separate utilities. Basement. $79,500. Ask for Gloria Jahner or Lynn Cook, 517-423-7427.

GREENHOUSE
Wholesale business only. Established & equipped. 18,000 sq. ft. glass plus work area. 61x31 barn. Good sales outlets nearby. 1 plus acre on paved city street. $100,000. Terms. Ask for Lew Glaser or Lynn Cook, 517-263-4646.

SHOE STORE
Main street small town near Ohio line. 2 story brick bldg. with rented & equipped beauty salon & 2 rented apts. for added income. Basement. $65,000. Terms. Ask for Marilyn Myers or Lew Glaser, 517-263-4646.
GLOVER
REAL ESTATE ONE
Adrian, 517-263-4646
Tecumseh, 517-423-7427
A Partridge Associate

COMMERCIAL & INDUSTRIAL BUILDING
Located on Maple Rd. Commerce Twp. this 2800 sq. ft. commercial & industrial building boasts 3 overhead doors, good parking area and fantastic exposure on 15 Mile, over 2 acres of prime land and realistically priced at $195,000 with excellent land contract terms.
RYMAL
SYMES
REALTORS SINCE 1920
851-9770

DANCE SCHOOL 565-2973 or 476-9240

FAST FOOD business, money maker, light industrial area, Redford Hills, business property and building. Call between 6PM - 8PM. 455-6161 or 522-2646

GOING BUSINESS catering to all agents, for sale, in Grand Traverse four season resort area, with growing population. Good growth, (1978-96M) on average 22M inventory. Excellent location, lease available in modern facility. For details, reply, to "Going Business", Box 206, Manistee, Michigan, 49660.

JEWERLY STORE
Owner's retirement makes this extremely profitable suburban business available. Includes all inventory, furniture and fixtures. Resonable terms.
BALDWIN ASSOCIATES
REAL ESTATE, INC.
642-9010

MILFORD
Restaurant in busy area. Terrific year'round business. Seats 40. 2000 sq. ft. Pizza and chicken carry-out. Terms available.
CENTURY 21
TAYLOR MASTER 537-0440

PINBALL ARCADES - 3 stores, gross over $225,000 yearly, $100,000 profit. All assets, $365,000. 29% down. Reply to: Box 226, Observer & Eccentric Newspapers, 36251 Schoolcraft, Livonia, Michigan 48150.

RESTAURANT - For sale. Good Location. Good Income. 427-0582

SHAKLEE Distributors wanted. For more infor call Mike Terry before noon. 261-8857

## 362 Real Estate Wanted

EXECUTIVE desires to buy country home or farm with small acreage in NW metro area. Excellent references. 557-4550 or 557-3353

## 362 Real Estate Wanted

AAAA INV. CO., INC.
DESIRES TO FURNISH
You a complete list of people who sold us their homes for cash and are very satisfied with our professional manner and prompt closing. $1000 deposit, balance of money within 4 days. Detroit or suburbs. Move at your convenience with absolutely no expenses or repairs. Your home need not be paid for. Call: MR. MARKEY 537-5800.

BIRMINGHAM - BLOOMFIELD HILLS home wanted, valued at approximately $300,000 up. Will pay 50% in cash, 50% in 10 acre industrial lot and land contracts. 647-6999 624-6279

CASH $$$
For handyman specials or any home in need of repair. Fox & Associates. 559-8278 after 5 pm. EI. 3-3664

CASH
No waiting, no delay
for houses, lots, and land contracts.
Call us for top offer.
Realty World-Advance
427-5400

CASH TODAY
OR
GUARANTEED SALE
Also If In Foreclosure
Or Need Of Repair
Castelli
525-7900
30805 Ann Arbor Trail

EXECUTIVE DESIRES to buy country home or farm with small acreage in northwest metro area. Excellent references. Call 557-4550 or 557-3353

NO LISTINGS
WE JUST PAY
CASH
We do not want to list your home. We want to buy it and pay you cash. No stalling or promises. No fees or commissions. Just the best price.
SOUND 522-4440

QUALIFIED buyer wishes to buy 2 to 4 unit income property on land contract and directly from owner. Reply to: Box 836, Observer & Eccentric Newspapers, 36251 Schoolcraft, Livonia, Michigan 48150.

URGENTLY NEEDED
Duplexes or apartment houses in Northern Suburbs. Single family homes in the Holy Name area of Birmingham. Qualified buyers waiting. Jerry McKeon 851-7000 or 644-8929

## 400 Apartments To Rent

ABACADABRA
Let us show you some Magic by finding just the right home or apartment to rent. 100's of listings, list free.
HOME FINDERS RENTAL SVC
Farmington, 553-9001
Taylor, 292-3630

ABANDON YOUR HUNT
Select Rentals
Share Listings 642-1620
124 S. Woodward at Maple, Birm.

ACCEPTING APPLICATIONS
For two one bedroom apartments. Immediate occupancy. $245 per month. 7 Mile-Telegraph area. Call between 10am-5pm only 538-2158

ACROSS from Kensington Park, 1 & 2 bedroom apartments from $240. 437-6794

ADAMS LAKE APTS.
Quiet lake living with beautiful view of golf course. 2 bedroom apartments and townhouses from $295. Many features including all appliances, carpeting, central air and balcony. Adult community. No pets.
4400 ELIZABETH LAKE RD.
WATERFORD, MICH.
3 Miles W. of Telegraph
681-4929

APPLE GROVE
IN UTICA
1-2-3 BEDROOM APARTMENTS
& TOWNHOUSES
FROM $275
YOUR RENT INCLUDES
Whirlpool Appliances
Central Air
Heat
Clubhouse
Swimming Pool
Tennis Courts
Storage
On Dequindre Rd. Just North of M-59. Shelby Twp. (Utica). Models open Daily 10-6, Sat. & Sun. 11-5
739-8600

ATTRACTIVE 1 bedroom apartment in Walled Lake-West Bloomfield area. Pool, utilities. Adults preferred, no pets. $220. 644-1163

AXTELL ROAD APTS.
TROY
LARGE 2 Bedroom Apartments. $320 per Month. Balconies, Carpeting, Carports, Air Conditioning, Swimming Pool, Clubhouse. No Children or Pets.

Well Maintained. Close to Shopping, 1 Block North of Maple, 1 Block E. of Coolidge, near Somerset Mall.

LOOK for the Apartment with the Canopy.
FOR APPOINTMENT
Contact Manager: Bonnie Miller.
643-9109

BALMORAL APTS
SOUTHFIELD
SPACIOUS 2 & 3 Bedroom apts. Immediate occupancy. Entertainment Center, pool. From $330 per month. Call
647-7173

BEAUTIFUL WESTLAND Area - Attractive 1 bedroom apartment $260 monthly, spacious 2 bedroom apartment $295 monthly, decorated, carpeted, air conditioned, heat included. Westland Woods. 728-2880. 444-4064

BEAUTIFUL 1 bedroom apartment in E. Dearborn. Very nice building, free parking. All conveniences, no pets. Adults. 581-5879

BERKLEY - one bedroom studio apt. 3 rooms, $200 month. Eves. 357-3037

BIG TWO bedroom Apartment. Hardwood floors, carpeting, dining room, end unit. $350 per month. Call 642-8100 or 643-0750 for further information or appointment.
CENTURY 21
Libby & Assoc. South

BIRMINGHAM PROPER
3 large bedrooms, living room, dining room and kitchen with appliances. Ample storage. Singles welcome. $450 plus security deposit. Agent Mr. Libby 644-3232.
CENTURY 21
Libby & Assoc.

## 400 Apartments to rent

BIRMINGHAM FARMS APTS
6810 Telegraph - 851-2340. 1 bedroom $325-$350, 1 bedroom plus den $395-$415. Adults only. No Pets.

BIRMINGHAM
2 bedroom apartment. Carpeting, heat & hot water included. Senior Citizens preferred. 573-6259

BIRMINGHAM - In town. 2 bedroom, 1½ bath, carpet, drapes, dishwasher. Good closet & storage, laundry space & hook-up. $350. 647-3743

BIRMINGHAM - intown location. 1100 N. Adams Rd. 1 bedroom, appliances, all utilities except electricity. $285-$305. 644-6784

BIRMINGHAM, Telegraph at Quarton Rd. Sublet large 1 bedroom apt. $350. No pets, carport. 644-7968

BIRMINGHAM two bedroom, living room, dining room, one bath, kitchen, carpeted throughout, large storage area, laundry facilities. $395. 643-6464

BIRMINGHAM. Luxury high rise. Downtown. 3 bedrooms, dramatic view, beautiful decor. To lease. 642-2744

BIRMINGHAM-TROY area. 2 bedroom apartment available. Adults preferred. No pets. Call for appointment. MI 6-0020 - MI 2-7517

BLACKSTONE PLAZA. 1 bedroom apartment. $225. Carpet, drapes, heat paid. 534-2427

BLOOMFIELD HILLS
OPDYKE HILL APARTMENTS
Large one, two & three bedroom apartments from $299 to $425 per month. One month's free rent. Carpeting, air conditioning, swimming pool & clubhouse. Bloomfield Hills school district. Close to expressways. Foxhills Drive off Opdyke Rd., just No. of Square Lake Rd. Contact Manager 338-0243.

BOTSFORD PLACE
GRAND RIVER-8 MILE AREA
Behind Botsford Hospital
Smoke Detectors Installed
Immediate Occupancy
We Love Children
IN FARMINGTON
1 BEDROOM for $299
2 BEDROOM for $359
3 BEDROOM for $425
Quiet prestige address, swimming pool, air conditioned, carpeting, stove & refrigerator, all utilities except electricity included. Warm apts. Laundry facilities. No pets please. Intercom system. Good security. Playground on premises. 2 blocks from school. For more informtaiton, phone
477-8464
27883 Independence
Farmington Hills

BRIAR HOUSE APT.
2 Bedroom, carpeted, utilities, pool, adults preferred, no pets.
2400 Parmenter, N. 14 Mile
Between Coolidge & Crooks

BROOKDALE
MINUTES FROM TWELVE OAKS
Spacious 1 and 2 bedroom apartments in luxurious development in S. Lyon. From $240.
437-1223
Located at corner of Pontiac Trail & Nine Mile Rd. Open 9-5 PM daily, 11-5 PM Sunday, or by appointment. Closed Thursday. Sorry, no pets.

BROOKVIEW VILLAGE APTS
Palmer Rd. - W. of Hannan
Plymouth School District
1 & 2 Bedroom apartments & 2 bedroom 1½ bath townhouses. Each unit completely air conditioned, carpeted, gas heat. All appliances, WESTINGHOUSE WASHER DRYER. Large walk-in closets. Lower units in townhouses with private patios & doorwalls. Ample parking. Gas utility included in rent. Village park with play area. No Pets.
From $240 & up Month
RESIDENT MGR. 729-0900
10 to 6 Weekdays. Sat. by Appt.
1715 Orchard Dr. Canton Twp.

Canterbury Apts.
Off Woodward Ave. opposite St. Joseph Mercy Hospital
• Balcony • Carpet
• Pool • Security
334-8900

Cass Lake
Shore Club
APARTMENTS
Unique Lakefront Living
from
$295
1 and 2 Bedrooms
• Private Beach
• Pool
• Tennis Courts
• 24 Hour Security
Corner Cass Lake & Cass Elizabeth Lake Rds.
MODELS OPEN MON-SAT. 9-6
SUNDAY 12-6
681-4100
Equal Housing Opportunity

Chatham Hills
Apt. Home
With attached garage
In Farmington
On Old Grand River
Between Drake & Halstead
1&2 BEDROOMS
from $275
Fabulous Clubhouse with year around swimming pool, saunas, sound & fireproofed construction and more.
OPEN DAILY 12-6pm
476-8080

CHEROKEE
LUXURIOUS APTS.
In Waterford Twp. on Scott Lake Rd., ½ mile West of Elizabeth Lake Rd. Complete Whirlpool Electric Kitchen with dishwasher, many extras.
682-1952

CHESTNUT HILL
VILLAGE
Beautifully landscaped, quiet country setting, conveniently located, close to I-75. Maintenance free living. Studios, 1- &

# Classified Real Estate

## 400 Apartments To Rent

BRING YOUR MOTHER TO NORTHVILLE. Ideal setting downtown. Walking distance to all the stores. Large 1 bedroom apt., fully electric including heat. $260 a month. Call 349-3456 or 424-9191

CHURCHILL SQUARE Troy's finest 1 bedroom apartments includes dishwasher, carpeting, full size washer & dryer in each apartment, central air, balcony, carport, pool, other features. Adults. No pets. 696 Kirts, E. of Crooks 362-1035

CITY OF PLYMOUTH
Beautiful 1 & 2 bedroom apts. from $250 up. Central downtown area. No pets. 453-6050

COLONY PARK APARTMENTS, 12 Mile - Lahser area. 1 & 2 bedroom luxury apartments. Carpet, deluxe appliances, central air. Community building 355-2047

COME TO CENTURY VILLAGE
A unique luxury apartment design. Individual private entrances, carpeting, sundecks, privacy fenced patios, utility room with washer and dryer hook-up.
Centrally located, 7 minutes from City of Rochester. Rental from $255. No pets, please. Walton Blvd. near Perry.
Daily 10-6PM. Sat. 9-12
373-0420

Cranbrook Centre
IN SOUTHFIELD
West-Southfield Rd., South-13 Mile. Luxurious 2 bedroom apartments in garden court setting away from traffic. 2 baths. Includes carpeting, all appliances, carport, central air conditioning, storage, clubhouse and pool.
Immediate Occupancy
FOR INFORMATION, CALL
642-6777

DETROIT'S best location. Four room apartment, newly decorated. One bedroom. Appliances. Adults preferred. $135 month includes heat, water. Apply 10210 Second Blvd.

Diplomat & Embassy Towers
SOUTHFIELD
Sophisticated living convenient to shopping, dining, entertainment and medical facilities. Saunas and indoor pool. Professional security force. No pets allowed. References required. 1 BEDROOM from $323. 2 BEDROOM from $398. ALL UTILITIES INCLUDED. Open 10-5 weekdays, Saturday & Sunday by appointment only.
559-2680 559-3420

EXTRA LARGE 2 bedroom. Carpeting, draperies. All appliances including dishwasher and extra storage. $295 including heat. Adults preferred, no pets. Northwest of Rochester. The Village East Apartments. 731-7797

FAIRLANE APTS.
TREES
OPEN SPACES
Taylor - Dearborn Hts. Area
1 & 2 BEDROOM FROM $230
Includes air conditioning, large landscaped court, swimming pool, semi-private basement.
Located on Haskel Just W. of Telegraph, 1 mile S. of I-94 Expressway, 20 minutes from downtown Detroit.
291-6066

Farmington Hills
New
WALNUT CREEK APARTMENTS
• NOW RENTING •
Immediate Occupancy
One bedroom apartments $295
Model and Rental Office
Open Daily & Sunday
Middlebelt, just South of 10 Mile
BINDER HOMES
REAL ESTATE CO.
477-4066

GLEN COVE APARTMENTS, 1 & 2 bedrooms from $230. Appliances, close to transportation. Heat Paid. 538-2497

HIDDEN OAKS, Southfield, 11 Mile, Greenfield. 2 bedroom apartment, carpeting, all appliances including dishwasher. Carport available. 557-4520

LOOKING FOR A HOME?
Look on the pages of your hometown newspaper first.
This is where you'll find homes, apartments and mobile homes.
Observer & Eccentric Classified Ads
644-1070 Oakland County
591-0900 Wayne County
852-3222 Rochester/Avon

## 400 Apartments to rent

Huntington Garden Apartments
Oak Park's finest 2 bedroom Townhouse Apartments with private entrances off beautifully landscaped courts.
Huntington Gardens provides quality and economy with access to Freeways and Shopping and a stone's throw from beautiful Rackham Golf Course.
From $275.
10711 W. Ten Mile Rd.
564-6073
(Sorry No Pets)

INDEPENDENCE GREEN APARTMENTS
IN FARMINGTON HILLS
One Bedroom $280 up, two bedrooms $335 up. Personal washer and dryer included in your apartment.
ALSO FREE ARE:
- 18 Hole Golf Course
- Indoor Pool
- Outdoor Olympic Pool
- Built-in Vacuum
- Clubhouse & Ballroom
- Fully Carpeted
- Air Conditioned
- Appliances
- Walk-in Closets
- Spacious Parking
- Ice skating rink
- Six month lease

GRAND RIVER AT HALSTEAD
474-7284 477-0133

INDOOR POOL
FREE HEALTH CLUB
Tennis Courts
Saunas
Exercise Equipment
1,2 & 3 Bedrooms
From $270.
FOX LANE
Shelby Township
Just N. of M-59 on W. Utica Rd. between Mound & Ryan. Open Weekdays 10-6, Weekends 11-5.
739-3000

IN SOUTH LYON, two 1 bedroom apartments, $250 monthly plus security, no pets. Adults preferred. Call between 9-5. 437-3236

LARGE 2 BEDROOM APT. 2 baths, all appliances, central air, TV antenna, fully carpeted, balcony, heat & water paid. $285. Weekdays, 9-5, Sat. 9-12. 697-4100

LIVE IN LUXURY
Pontrail Apts.
On Pontiac Trail between 10 Mile and 11 Mile Rds. - One and two bedroom luxury apartments from $215.
437-3303

MADISON HEIGHTS - 1 bedroom $265. Heat paid. Carpet, drapes. 588-1486

NEW
TOP OF THE DRIVE APARTMENTS
STUDIO 1&2 BEDROOMS
FROM $180
INCLUDES:
Stove, Refrigerator
heat, water, new carpet
garbage disposal
air conditioner
SENIOR CITZENS Special $5 discount with Ad)
GREAT LOCATION -
Outer Drive & Schoolcraft off I-96, just E. of Telegraph. (15mins. from Downtown).

NEW 2-3 Bedroom Townhouses, full basement, appliances, carpeting & drapes, Central air, swimming pool, tennis court, carports. Bike paths for children & a designed playground. Rent from $400. 11 Mile-Inkster Rd. 356-9633

NOB HILL APTS. 1 and 2 bedroom, from $260. Carpeting, disposal, appliances, air conditioning, gas heat & cooking. Pool & recreation area. 373-5800

NORTHVILLE: 1 bedroom apartment in quiet 5 unit Victorian building, living room, kitchen and bath. $260 per month, includes heat, water and appliances. $260 security deposit. No pets. Call 981-2900 or 453-3958

FARMINGTON
The Gateways Apts.
1-2 Bedroom Apts.
From $375
Shag carpeting, club membership, balcony or patio, self-cleaning oven, dishwasher, walk-in closets.
LOCATED ON 12 MILE
JUST W. OF MIDDLEBELT
Adult Community No Pets
474-5526

FARMINGTON Hills - 12 Mile & Orchard Lake Rd. area sub lease 2 bedroom, $330 month. Call days Milda, 352-1811 or Kathy 352-0202

FARMINGTON HILLS
New 1 bedroom apartment from $255. Central air, appliances, carpets, drapes. 478-4485

FARMINGTON. 2 bedrooms. Quiet adult condo apartment overlooking wooded stream. References & security required. $345 monthly. After 7 PM: 474-3494; 474-6989

FARMINGTON Downtown, compact 1 bedroom, doorwall to wooded ravine, washer & dryer in unit. Clubhouse, pool, no pets. $295. 474-9350

FARMINGTON near downtown, modern 2 bedroom apartment, newly carpeted, middleaged preferred, no pets, $280. After 5 PM. 300-1499

FELLOWS CREEK APARTMENTS
FORD RD. - SHELDON
IN CANTON
Spacious: 2 bedroom apartments. 3 bedroom townhouses with full basements, wall to wall carpet, ample parking, walking distance to shopping. Seniors and children welcome. Sorry no pets. Rental Hours: 9-12 & 1-5 PM., Mon. - Fri. 981-0130.

GARDEN CITY- Middlebelt-Ford, 2 bedroom apartment, adults preferred, no pets. $270. month. 421-0478

## 400 Apartments To Rent

OAKLAND MALL APARTMENTS
One & two bedroom units from $240 month.
Edmund St. just E. of John R. and S. of 14 Mile Rd. in Madison Hts.
Close to I-75 Expressway & just blocks from Oakland Mall Shopping Center.
9 AM - 5 PM Mon. thru Sat.
Contact Manager 588-5558

OAKLAND VALLEY NO. 2 APARTMENTS
IN PONTIAC TWP
Sunken Living Room, Self Cleaning Ovens, Frostfree Refrigerator, Auto-Dishwashers
From
$260-$305 Per Mo.
373-2196

OLD VILLAGE Area, Plymouth, 1 bedroom apt. Unfurnished, $58 a week. Call after 5 PM 685-8858

ONE BEDROOM with den, sunken living room, central air conditioning, dishwasher, heat included. Available March 1st. 455-2424

ONE BEDROOM apt. available March 1, Old Redford area, 538-9575

PLYMOUTH, custom built 4 new 1 bedroom apartments, private. All anemities. $300. 262 Liberty. For the profectionist. 1 bedroom apartment, 1370 Junction, $250, private. 538-6974

Plymouth Hills Apts.
City of Plymouth
768 S. Mill near Ann Arbor Trail. New 1 & 2 bedroom from $275, including washer, dryer, refrigerator, electric range, carpet, air conditioning. No pets.
455-4721 278-8319

PLYMOUTH, new one bedroom, adults only, $275 per month plus one month's security deposit. 455-1987

PLYMOUTH RD. - Evergreen. 1 bedroom, stove, refrigerator, carpeting, drapes, air conditioner, gas paid, bus line. 273-0223. 836-0286

PLYMOUTH - 1 bedroom upper flat, refrigerator, stove, carpeting, nicely decorated, $225. 455-1487

Rental Townhomes
with
Private Basements
AUBURN ORCHARDS
Located on Dequidre Rd.
1 blk. N. of M-59
In Shelby Twp.
1 & 2 BEDROOM FROM
$285
Private Entrances
Whirlpool Appliances
Individual Washer-Dryer Hook-up
Private Patio Available
Community Building
Tennis Court
Swimming Pool
Hours 10-6 PM Weekdays
11-5 PM Weekends
Phone
731-9600

Scotsdale
from
$260
TENNIS - POOL
- Security
- Carport
- 1 & 2 Bedroom
- 1½ Baths

9 AM-5 PM DAILY
10-5 PM, Sat. - 12-5 PM, Sun.
Newburgh Rd.
Just South of Joy Rd.
Livonia Schools
455-4300
Equal Housing Opportunity

SYLVAN ON-THE-LAKES
Singularly beautiful setting fronting on 2 lakes. Winter and Summer recreation at your doorstep! 1 and 2 bedroom apartments include full carpeting, luxury appliances, private balcony or patio, private park and beach. Exceptional value from $275. INCLUDES HEAT. Sorry no pets. Call 9-5 Daily.
1607 Cass Lake Rd.
KEEGO HARBOR
682-4480

## 400 Apartments To Rent

S. LYON - 1 bedroom apartment, $250 monthly plus security deposit. Adults preferred, no pets, call bewteen 9 am- 5 pm 437-3236

S. LYON - 2 bedroom apartment, $275 monthly, plus security deposit. Adults preferred. No pets, call between 9 am- 5 pm 437-3236

SOMERSET apartment for rent, first floor, two bedroom, one bath, balcony & carport. Mr. Walsh 12 to 11pm, Monday thru Sunday, 643-0718

SOMERSET MALL AREA
Maplewood Manor
2200 Crooks Rd.
North of Maple (15 Mile)
1 OR 2 BEDROOM
Newly carpeted, heat - all utilities except electricity, pool, air conditioning, party room. Adults, no pets; also near Oakland Mall & I-75. RESIDENT MGR. 362-0720

SOUTHFIELD
FAIRFAX MANOR TOWNHOUSES
11 Mile, 2 bl. W. of Greenfield, 1,225 sq. ft., 2 bedrooms, 1½ baths, central heating and air conditioning, shag carpets, 2 door Frost Free refrigerator, self-cleaning oven, dishwasher, disposal, food pantry, individual basements, outdoor patios. Children welcome. $390 per month includes water.
559-5970

SOUTHFIELD - One bedroom deluxe fully carpeted apartment with dishwasher. $290 per month. Call us about our Baker's Dozen lease. 855-2800

SOUTHFIELD, one bedroom apartment in Hidden Oaks, 11 Mile, Greenfield. Carpeting, all GE appliances including dishwasher. Carport available. 557-4520

SOUTHFIELD - OUTER DRIVE, 1 bedroom Efficiency, private entrance yard. $180 includes utilities. 647-1475

SQUARE LAKE HILLS
BLOOMFIELD HILLS
2 & 3 BEDROOM APARTMENTS
From $395
WITH A LAKESIDE SETTING FOR FUTURE VACANCY
Between Square Lake & Orchard Lake Rds., off of Telegraph. No Pets.
Call 332-7616

Stoneybrooke
Stoneybrooke
Stoneybrooke
POOL - TENNIS
from
$260
- 1 & 2 Bedrooms
- 1½ Baths
- Security

On Joy Road between Haggerty and I-275
9 AM - 5 PM Daily
10-5 PM Sat., 12-5 PM Sun.
PLYMOUTH SCHOOLS
Equal Housing Opportunity
455-7200

Walton Square
In Pontiac near I-75. Newly decorated 1 and 2 bedroom apts. Carpeting, security guards, air conditioning, etc.
373-1400

## 400 Apartments To Rent

RENTER Needed to Sublet 1 bedroom Apt. in Wixom. From March thru June. Call after 6 PM. 669-2234

ROMULUS-SMITH ROAD APTS.
Two bedroom luxury townhouse. Carpeting, central air conditioning, heat furnished, full basement. Call 9 AM - 5 PM: 729-6220

ROYAL OAK-1-2 BED. APT.
Spacious, carpeted, utilities, except electric, adults preferred, near shopping, bus. 910 South Woodward, near 10½ Mile.

The Village Apartments
GARDEN CITY & WESTLAND AREA
One & two bedrooms
$218 & up
Carpeting, drapes, air conditioning, stove, refrigerator, gas and water. No pets.
9 AM - 5 PM weekdays only
425-0930

TOMORROW'S ADDRESS-TODAY!
TROY
The Golden Corridor at your Doorstep
2869 Troy Center Dr.
between Crooks & I-75
East of Somerset Mall
Troy's first elevator service Apartment Residence
1 & 2 Bedroom Apartments from $324 - $424
Village Green of Troy
Monday thru Friday
Closed Saturday, Sunday
362-0320

TROY, SOMERSET Area. Attractive 2 bedroom apt. Air conditioned, dishwasher, pantry, heat included, $300. month plus security. Days. 362-1927

TROY - 1000 sq. ft., 1 bedroom, 1½ baths, balcony, all appliances, central air, large storage room, small complex. No Pets. Heat & Water included, $335. Available March 15. 643-8711

TWO BEDROOM Townehouse, carpeting, drapes, full basement, all appliances, including dishwasher, central air, swimming pool and tennis court. $335 month. 455-8200

TWYCKINGHAM VALLEY Apartments, 22277 W. 12 Mile, Southfield. Spacious 1 bedroom, carpeted & draperies. New Whirlpool appliances, central air, $330 per month, heat included. 357-5809

UPPER FLAT, $160 month, Garden City area. Male preferred. 261-4672

Walden Wood
W. 10 MILE
1 BLK. E. OF TELEGRAPH
Extraordinarily spacious 1 and 2 bedroom apartments. 2 and 3 bedroom townhouses with family room on a unique wooded site.
- POOL
- CLUBHOUSE
- BALCONIES
- CENTRAL AIR
- VAST ROOMS

All appliances, heat, covered parking, and enormous storage rooms included.
353-1372
WALDEN WOOD
A REPUTATION FOR METICULOUS MAINTENANCE

WAYNE-MICHIGAN AVE. area. 2 bedroom apt., $250 rent. $250 deposit. Includes heat & hot water. Adults preferred. Call between 9am-5pm only. 722-8355

## 400 Apartments To Rent

WESTLAND - 1 bedroom, stove, refrigerator included. $155 monthly, $200 security, D. A. Ross Realty. 326-8302

WILLOW PARK Apartments. 1 & 2 bedroom apartments in new Southfield mid-rise. Carpeting, Frigidaire appliances, drapes, carport & balcony with every apartment. For more information call: 356-7878

Willow Tree
APARTMENTS
SOUTHFIELD
Now Renting
New 1 & 2 bedroom apartment units.
Open 9 AM -5 PM daily (closed Tuesday), 12 Noon - 5 PM Saturday & Sunday.
Located in Civic Center Drive (10½ Mile), just West of Lahser.
Adult Community No Pets
354-2199

12 MILE - TELEGRAPH
New luxurious 2 bedroom (1,450 sq. ft.). One floor, ranch-home apartment, individual laundry room, private entrances. No pets. Many other extras. $465. 356-3780

2 BEDROOM 2 BATH
Spacious Elegance! Private Basement, pool, Carport.
BLOOMFIELD COUNTRY MANOR
334-6236

## 402 Furnished Apts. For Rent

BIRMINGHAM DOWNTOWN, 1½ blocks W. of Community House. 1 bedroom, all utilities except electric. Immediate possession. 642-1304

BIRMINGHAM, month to month. Nicely furnished 2 bedroom Townhouse. Walking distance to downtown. $750/month 642-0187

CITY OF PLYMOUTH. Newly decorated, upper, bachelor Efficiency, no pets, lease, $225 a month. After 6PM 455-6064

FURNISHED
EXECUTIVE DELUXE APTS. & CONDOS

| | |
|---|---|
| 1 bedroom | $350-$400 |
| 2 bedroom | $450-$500 |
| 3 bedroom, 2 bath | $550-$600 |

Several locations, 1 yr. lease. New furniture. Large selection, warehouse showroom.
GLOBE INTERIOR RENTALS
1100 E. Maple (15 Mile), Troy
W. of I-75 588-1800

AARON APARTMENTS
Monthly Leases
LUXURY one and two bedroom apartments, central air, dishwashers, carports, balconies, basements, linens, dishes, colored TV's. Maid service available. Birmingham, near 14 Mile & Woodward.
THE MANORS
3 Complexes
ROYAL-SPANISH-HAMPTON
549-1174

## 402 Furnished Apts. For Rent

IN PLYMOUTH, clean, nicely furnished 1 bedroom apartment. Carpeted and air conditioned. Heat & water included. Short term available. 459-0113

NEW STUDIO APT.
Studio apartment with heating and central air conditioning, off-street parking, laundry and storage facilities. Downtown Royal Oak, $275 monthly, lease, $400 security deposit, adults, no pets. Applicants must make over $12,000 per year to apply. Call Mike. 549-8320

PLYMOUTH CITY
Cozy, clean upper 3 room furnished income, heat included, 1 occupant only, $200 month, security deposit and references required. 150 N. Center St. Northville.

ABANDON YOUR HUNT!!
MONTHLY LEASES
WEEKLY LEASES
DELUXE 1 and 2 bedroom apartments in excellent locations. Complete with linens, dishes, color TVs, dishwashers and Microwave ovens. Air conditioned, separate basements, pool, tennis courts, play area, private parking. Maid service available
ROYAL CHAMBERS
334-1502

SHORT TERM Lease, inTown Birmingham, quiet, completely furnished, walk to exclusive shops, restaurants, theatres, library, post office & Semta. $175 weekly, $600 a month. After 5 PM 642-1665

WAYNE - 1 bedroom furnished apartment, $210 monthly includes all utilities. $100 security deposit. Adults only, no pets. Call 2 to 7 PM 722-2341

## 404 Houses To Rent

ABACADABRA
Let us show you some Magic by finding just the right home or apartment to rent. 100's of listings, list free.
HOME FINDERS RENTAL SVC
Farmington, 553-9001
Taylor, 292-3630

ABANDON YOUR HUNT
Select Rentals
Share Listings 642-1620
124 S. Woodward at Maple, Birm.

A BEAUTIFUL Location, City of Bloomfield Hills. Lovely, very clean, 3 bedroom, 2½ bath, fireplace, family room, living room, dining room, 2 car garage, pets welcome. Flexible lease. Ask for Mark, days 557-0770. Eves 355-1800.

BEVERLY HILLS - Brick - 2 bedroom home, carpeting, draperies, appliances, basement, garage, no pets, $375 month. 543-6454

BIRMINGHAM 3 bedroom, attached garage, all appliances, fireplace, available March 1st. $478 monthly. 645-1011 or 644-2437

BIRMINGHAM-Maple-Lahser area. 3 bedroom brick ranch, carpeting, drapes, oven range, basement, patio, attached garage. $650 month. After 6PM, 645-5248

BIRMINGHAM-1 bedroom, 2 car garage, appliances, carpeted. $400 plus security. 646-2938 585-0985

BIRMINGHAM-4 bedroom colonial, full basement, 2 car garage, appliances, central air, drapes, carpet, $550 plus security. 646-2938 585-0985

BIRMINGHAM 2 bedrooms, fenced yard, full basement, appliances Immediate occupancy. $375 month. Evenings and weekends. 644-4635

## 404 Houses To Rent

BIRMINGHAM, Prime location, 2 blocks from Seaholm H.S. 3 bedroom, 2 bath, carpeted, drapes, stove, refrigerator. $675 per month, plus security. Available April 1st, 641-8557

BIRMINGHAM - 2 BEDROOMS, possibly 3; good sized living room, dining room. Sun room, fenced yard. $400 monthly plus security 646-5995

BLOOMFIELD HILLS - 3 bedroom brick ranch, 1½ baths, completely carpeted, all appliances, dishwasher, fireplace, 2 car attached garage, walking distance to shopping and church, Bloomfield Hills schools. Secluded area. Immediate occupancy. $650. 739-2828

BLOOMFIELD HILLS, 1 bedroom studio, $250 month. No pets, deposit required, single preferred. 851-5766

BLOOMFIELD VILLAGE - 3 bedroom brick ranch on deep, treed lot. Fireplace, dining room, 1½ baths, central air, appliances, attached garage. Available now at $600.
BIRMINGHAM - Completely redecorated 3 bedroom brick ranch, new carpeting, draperies, dining ell, kitchen with eating space, full basement, fenced yard. Available now at $550.
ROYAL OAK - 3 bedroom, 2 bath ranch. Fireplace, separate dining room, built-in range, breakfast room, new carpeting, draperies, central air, 2 car garage, treed lot. Available now at $550.
COMMERCE - 3 bedroom, 1½ bath ranch. Family room with 2-way fireplace, carpeting, drapes, attached 2 car garage. Hawk Lake privileges. Available now for 6 months at $500.
GOODE MI 7-1898

BLOOMFIELD-Adams & Big Beaver. Spacious, bright, cheerful executive ranch. 1st time leased. 3 bedrooms, 2½ baths, family room, fireplace, fully draped, carpeted. Built-in appliances, refrigerator, washer, dryer, near train. $675 month. 559-0369

BLOOMFIELD HILLS - 3 bedroom, 1½ baths, family room, 2½ car garage. $650 per month. New World U.S.A. Ask for Don or Tom. 852-0622

CANTON: Spacious 4 bedroom, fully carpeted colonial with family room, natural fireplace, 2½ baths, basement and attached 2 car garage. $550 per month, plus $550 security deposit. Call Ken Dividock 981-2900

CANTON - Windsor Park Sub., 3 bedroom Colonial, appliances, washer & dryer, air conditioning, no pets, available early April. $550 per month 459-9897

CHARMING HISTORICAL HOME In town Birmingham. Totally redecorated, 2 bedrooms, 2 baths, den, dining room, living room. $575. month. Call 11 AM-6 PM 646-8394

CHARMING newly decorated intown Birmingham colonial, 3 bedrooms, den, 2 baths, fireplace, spacious dining room, updated kitchen, 2 car garage, $700 month. Call 334-3660 or 852-0489

## 404 Houses to rent

CANTON, new 3 bedroom ranch. $410 a month. Available March 1 482-1893

EDGE OF W. Bloomfield, lovely 3 bedrooms, basement, appliances, fenced yard. $365 month. Security. References. Lease 626-4066. 851-3558

EIGHT MILE Middlebelt. 2 bedroom home for sale or rent. Garage. No pets, one child OK. Security deposit required. $300 month. 626-2450 or 626-1808

EXECUTIVE HOME
In one of Birmingham's finest neighborhoods. Includes a large Master bedroom with 3 additional bedrooms, plus library and 2 full baths, stove & refrigerator included. Walking distance to Schools. $750 per month. 8 Month minimum. Lease with security deposit. Call 642-7631

FARMINGTON HILLS. 3 bedroom, 1½ bath, brick ranch, full basement, no garage. Great neighborhood. $475 per month 474-7611

RED WING TICKET WINNER
Mrs. Lloyd A. Somes
5860 Whethersfield Ln.
Birmingham, MI 48010
Please call the promotion department of the Observer & Eccentric by 5 p.m., Friday, February 23, 1979, to claim your two free RED WING TICKETS. 591-2300, ext. 243
CONGRATULATIONS!

FOR LEASE - Short term lease available (6 months or less) in Plymouth Township. Beautiful 4 bedroom Colonial, 2½ baths, den, 1st floor utility room, central air, full basement, attached 2 car garage. $650 per month with security deposit required. Call Bill Decker, Broker at 455-8400

FOUR BEDROOM - Westland. Full basement, 2½ car garage. $450 month, 1 month security deposit. Call after 5 PM 728-7912

FOUR BEDROOM newly decorated, 1 bull bath and 2½ baths, $425 month, $500 security. 5 mile and Middlebelt area. 761-8053

HAZEL PARK, rent with option to purchase. 2 bedroom, utility room. 341 W. Elza. $245 rent, security. 548-6404 661-1253

## 400 Apartments To Rent

NOW RENTING!
SENIOR CITIZENS!!!
LUXURY ADULT LIVING
ONE & TWO BEDROOM APARTMENTS WITH ALL THE LUXURY FEATURES YOU WOULD EXPECT TO FIND IN THIS PRIME LOCATION THAT OFFERS YOU SECURITY AND CONVENIENCE
PRICED FROM
$285.00

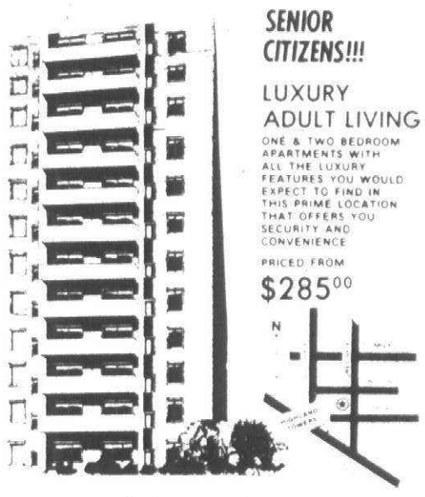

HIGHLAND TOWERS
Located on Greenfield...just North of 10 Mile
Models Open Daily and Sunday
for rental information call
569-7077

## 400 Apartments To Rent

The Hidden World . . .
Today, escapes are difficult to find. But there is a place where one and two bedroom luxury apartments are nestled away from the concrete and clay.
Woodcrest Villa
Choose parkside or lakeside living. Enjoy our Swedish sauna, Turkish steam bath and complete athletic club. There's a fireplace in every apartment. And the security of a gatehouse...too.
Escape to the Hidden World of Woodcrest.
Woodcrest Villa apartments & athletic club
8300 Woodcrest Dr., ¼ Mile North of Hudson's Westland on Wayne Rd. Phone 261-8010
RENTAL INFORMATION 10 a.m.-6 p.m. DAILY

We have BIG PLANS for you.
Amberwoods
2 & 3 Bedroom Townhomes
From $260
- Private entrances
- All appliances
- Central air conditioning
- Gas heat
- 1 1/2 baths
- Club house
- Swimming pool

Open daily 10 to 6, weekends 11 to 5
942-0180
Eureka Rd 1 1/2 miles West of Telegraph, between Beech-Daly and Inkster in Taylor

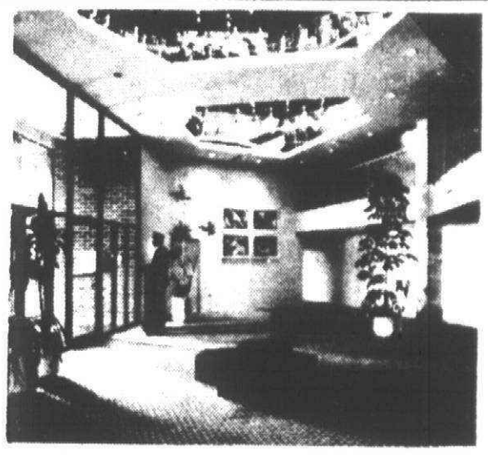

Haven't you earned it? The privacy . . . the prestige . . . the amenities of luxury? Then come to Claymoor Apartments. And live.
For your car there's an enclosed garage. For your apartment, maid service is available. For your peace of mind, a television security system that never sleeps.
For yourself: 24 hour Doorman and valet parking . . . Swimming pool . . . tennis courts . . . sauna . . . exercise room . . . club room . . . boutiques, barber shop, beauty shop, cosmetologist, and fine jewelers.
And a Claymoor exclusive: Luxurious accomodations for your overnight guests.
All this starts at $495
Daily 9 to 5,
Saturday and Sunday Noon to 6
Live in the areas finest Apartments conveniently located adjacent to historical Franklin Village.
Claymoor
29260 Franklin Road
North of Northwestern Highway bet. 12 & 13 Mile Rds.
357-5566

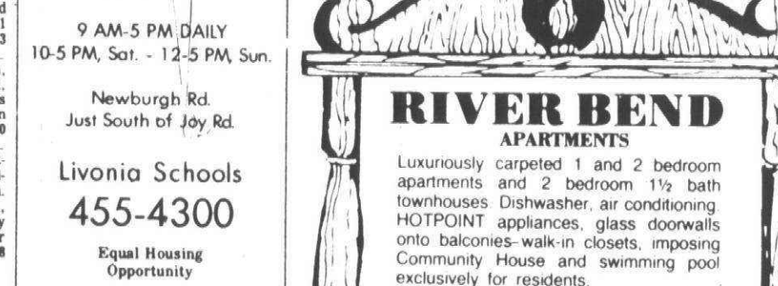

CONVENIENTLY LOCATED IN BELLEVILLE
On the North I-94 service drive ¼ mile west of the Haggerty Road exit

ALL APARTMENTS FEATURE
• Picturesque ravine & pond setting • Spacious club facility • Landscaped swimming pool • Professional tennis court • Large private balconies • Easy care wall-to-wall carpeting • Designer draperies • Color-coordinated Hotpoint kitchens • Dishwashers and Disposals • Abundant closet & storage space • Individually controlled central heating & air conditioning • Technologically advanced insulation and sound-proofing • Security intercom system • Smoke detectors • Laundry facilities in each building • Beautifully landscaped courtyards • Optional carports • Master TV antenna •
Model Hours: Weekdays 11-6 p.m. Weekends 11-5 (closed Weds.)

Lighthouse Pointe Apartments
1 & 2 Bedroom Apartments from
$280
699-3555
Developed & managed by SLATKIN-KUKES CORP.

grand opening
Oak Ridge
ONE and TWO BEDROOM APARTMENTS
Rentals from $330

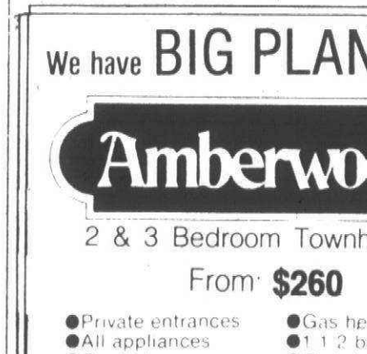


- Located on Berg Road
- North of Civic Center Drive
- East of Telegraph Road

Phone: 354-1220
Office: 626-5598
Open Daily and Weekends 12–5

## 400 Apartments To Rent

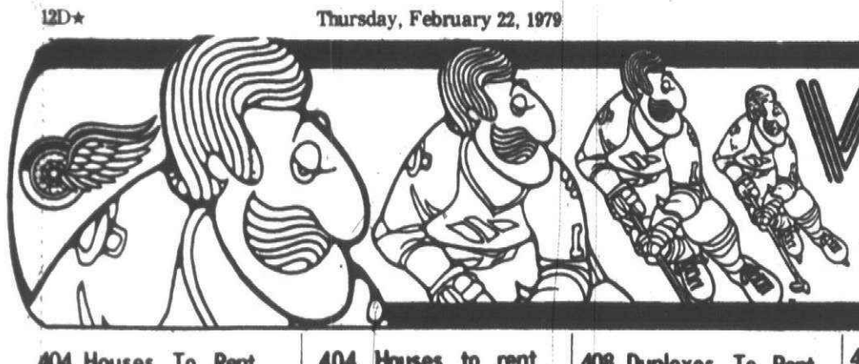

# WIN 2 HOCKEY TICKETS

**TO WIN:** Send your name and address, on a postcard, to RED WING TICKETS, The Observer & Eccentric Newspapers, 36251 Schoolcraft Road, Livonia, MI 48150. Then watch the classified section every Monday and Thursday. When your name appears, you're a winner! Enter soon and as often as you like.

**SEE THE RED WINGS AT OLYMPIA STADIUM**

## 404 Houses To Rent

FARMINGTON, New 3 bedroom Colonial, family room, living room, dining room, fireplace, 2 car attached garage. Appliances-Drapes. $750 per month. 641-7364

FARMINGTON HILLS, efficient 2 bedroom, new carpeting, $230 plus security. South of Grand River off Waldron, 28530 Grayling. Shown Thurs. 6 to 8 PM, Fri. 11 to 1 PM

FARMINGTON HILLS-Orchard Lake Rd. One bedroom, big lot. $1[illegible] per month, security requested. 661-1977

RED WING
TICKET
WINNER

Cathy Price
15833 Hazelton
Detroit, MI 48223

Please call the promotion department of the Observer & Eccentric by 5 p.m., Friday, February 23, 1979, to claim your two free RED WING TICKETS. 591-2300, ext. 243.

CONGRATULATIONS!

HOUSE to rent in Farmington area. Easy access to X-way. Good residential area, fully carpeted. Immediate availability. $450 monthly. References needed. 478-1100

HUNTINGTON WOODS, 4 bedrooms, living, fireplace, formal dining, kitchen, appliances, garage. $600 monthly. 641-7428

IN TOWN BIRMINGHAM
Redecorated, conveniently located 3 bedroom, rec room, appliances, 2½ car garage, fenced yard, immediate occupancy, $475 month. Lease, security deposit. Evenings 641-7472

LIVONIA - brick, 2 bedrooms, 2 acres, large rooms, $350 month. Mayfair 522-8000

OAK PARK-three bedroom brick ranch, basement, central air, stove, dishwasher, carpeting and drapes, 1½ months security. One year lease. $425 month.
Call FLORENCE ABEL or JUDY STEIN
559-8181
The Durbin Company Realtors

PEMBROKE MANOR Sub, Birmingham; 3 bedroom bungalow, 3 months lease, $450 per month. 647-0292

PLYMOUTH - Good location, 4 bedrooms, 1½ baths, unfurnished. After 7 PM 453-4950

PLYMOUTH
Location is important and this six ($) figure custom home enjoys Plymouth's best. Impeccable and providing all the desired rooms. Early occupancy for a good family. $695 a month. ASK FOR ROBERT BAKE
Robert Bake
Realtors
453-8200

## 404 Houses to rent

ORCHARD LAKE VILLAGE year around cape cod brick home. 6 acre estate on beautiful upper straits lake. Approximately 500 Foot sand bottom lake frontage with dock. 4 bedrooms, 3 baths. Yearly rental. $1200 per month. Available 2-15-79. Call 689-6444 or 681-3939

REDFORD TWP. Immediate occupancy, 3 bedroom Brick Ranch, 2½ bath, Florida room, dining room, brick fireplace, finished basement, appliances, 2½ car garage. Situated on large treed lot, overlooking Lola Park, $550 per month. 487-0480

SMALL 2 bedroom home in excellent Plymouth neighborhood. 2½ car garage, alll appliances, carpeting, short term or month to month OK. $425 month plus utilities, after 6 pm 459-0617

STERLING HEIGHTS - 15-Ryan. 3 bedroom 3 year old Colonial. 2 car attach garage, family room, fireplace, 2 baths, built-ins. Rent this $78,000 home for only $650. 939-2156

THREE Bedroom, 2 baths, carpeting, built-in oven and stove. Children welcome, fireplace. Telegraph and Long Lake Rd. $475. 757-1657

HAND, top rate, to good reliable man, overtime, full benefits. 591-3355

THREE bedroom ranch for lease with fireplace, carpeting, drapes, newly decorated and new kitchen appliances. $450 rent plus utilities and security deposit. Maple & Crooks area. After 5 PM 673-7174

TROY, new colonial, 4 bedrooms, living, dining, kitchen, 2 car garage, family room, 2½ baths, full basement. $650 monthly. 641-7428

TROY - 1974 tri-level, 3 bedroom, family room, fireplace, appliances, 2 car attached garage. 1 year lease, $600 monthly, 979-4087

TWO BEDROOM Country home, on 1½ acres, in New Hudson. 1½ baths, carpeting, newly decorated, full basement & garage, with opener. $425 per month. After 6PM 420-0411

W. BLOOMFIELD Ranch, living room, fireplace, dining room, 3 bedrooms, patio, utility room, 2½ car garage, 1 year lease $550. Call Jay 9AM-5PM 336-0055

W. BLOOMFIELD beautiful brand new home, treed lot, lake privileges, 3 bedrooms, family room, fireplace, 2½ car garage, $560. 968-3595

WESTLAND- Livonia Schools. Sharp 3 bedroom ranch, remodeled kitchen, 2½ car garage. Immediate occupancy. $365 month, $500 security deposit. Rachel 522-6414

WESTLAND, Livonia schools, charming 3 bedroom brick ranch, 2½ car garage, fenced yard, drapes, carpeting, $395. After 6 PM, 464-7621

WYANDOTTE fenced in good starter home, save money. 2 bedrooms, stove & refrigerator. $185. plus security. Call Mr. Pace 326-0419

## 406 Furnished Houses To Rent

BIRMINGHAM - 3 bedroom ranch, garage, completely furnished linens, dishes, appliances including Washer, dryer. Monthly rental. Utilities paid. 682-0481 or 682-0324

INTOWN Birmingham - completely redone 2 bedroom furnished home, with fireplace, all appliances including washer & dryer, air conditioned, no pets, price & lease negotiable according to length of time starting at $650 month. 368-1200

NORTHVILLE, 4 bedrooms, 2½ baths, family room, 2 car garage, short term lease, $650. Plus utilities, security, no pets. 349-5729

## 408 Duplexes To Rent

BEAUTIFUL WAYNE, 1 bedroom apartment, air, appliances, not pets. Adults only! $235 a month, heat included.
Perry 478-7640

CANTON-2 bedroom, 1½ baths, basement, carpeting, appliances, dishwasher. $350. plus utilities. 1½ months security. Married couples preferred, no pets. After 7PM 459-6013

DUPLEX Canton Twp. $350 per month, N, of Ford Rd. 2 bedrooms, 1½ baths, full basement, 459-7185

GARDEN CITY - 2 bedrooms, carpeted, appliances, garage, no pets, $275 plus deposit and lease. 421-4017, 522-1373

PLYMOUTH AREA, 1 bedroom duplex, Middleaged couple preferred. $225 per month. Security deposit. 453-0215

PLYMOUTH - Small 1 bedroom duplex. 849 Palmer. Private parking. $250 a month plus utilities. 455-5511

PLYMOUTH - 1 bedroom, carpet, drapes, appliances, basement, water & gas heat included, no pets, married couples preferred, $340 month. 397-2329

PLYMOUTH-2 bedroom duplex, full basement, large yard. $200 month. 453-5714

## 410 Flats To Rent

DOWNTOWN PLYMOUTH - 2 bedrooms, full basement, garage, no pets, $325 per month, must have references. Call Fri. or Mon. 455-2926

FARMINGTON RD. - I - 96 in private park-like area, delightful 2 bedroom, natural fireplace, heat included, $385.. 537-0187, 478-6696

FOR LEASE upper flat, newly decorated. $250. monthly, located at 7 Mile & Currie, Northville. 354-0980

LARGE 2 bedroom lower flat, carpeting & drapes, $210 a month, plus deposit & utilities, Greenfield & Schoolcraft area, 478-4556

TWO BEDROOM upper flat, all new interior remodeled, $275 per month. Plymouth Area. Married couple preferred, no pets, 437-2958 420-2411

## 412 Townhouses-Condos. To Rent

ADAMS WOODS, Bloomfield Hills. New 3 bedroom, 2½ baths, fireplaces, garage. Many features. Super location. Evenings 641-8878

BIRMINGHAM - 2 bedroom townhouse condo, appliances, recreation room, close to transportation, shopping, tennis. $380 plus utilities, 858-0556. Eves. & Weekends, 645-5187, 645-9219

Bloomfield Hills
Cooperative
located on Woodward Ave. 1 Mile north of Square Lake Rd. One bedroom units, some with full basements. $159 to $177 per mo. for qualified members. Membership fee required. Call 10 AM - 5 PM, Mon. & Wed., 335-7452. Tues., Thurs., Fri., 778-7962.

BRAND NEW
PILOT'S COVE, 2 bedrooms, 1½ baths, garage and basement. Prestigious location, 12 Mile and Northwestern. Available immediately. $800 per month, 1½ month security deposit, plus first months rent. One year lease. Call
KAY BUTCHER
REAL ESTATE ONE
261-2600 or 464-7403

CONDOMINIUM
Bloomfield Hills. Living room, dining room, kitchen, two bedrooms, 1½ baths, completely furnished covered parking space, maintenance free. Privacy, second floor, end unit. $525 month.
647-1414
Fred Pierce, Inc.
600 No. Woodward
647-1414

## 412 Townhouses-Condos. To Rent

Bloomfield Hills
Cooperative
Located on Woodward Ave. 1 mile north of Square Lake Rd. 1-2-3 bedroom townhouses. From $159 to $205 per mo. for qualified members. Membership fee required. Call 10 AM - 5 PM, Mon. & Wed., 335-7452. Tues., Thurs., Fri., 778-7962.

CONDO - 1 balcony bedroom, furnished, 14 Mile Road & Crooks. Security, 1 year lease. $375.. 557-8906

KINGS COVE
• ROCHESTER •
Luxurious 3 bedroom condo, 2½ baths, private garage, country kitchen, fireplace, end unit. Plus many custom features. Pool and tennis facilities. Sparkling new. References required. $800 per month. Call Dick Roeser at 646-6117 or Louise at 652-1800.

KINGS COVE Rochester Condo, 2 bedrooms, 2½ baths, attached garage, newly built. $625 per month plus utilities. 855-1254

LEASE, LIVONIA - Ann Arbor Trail, 2 bedroom condo, 1½ baths, appliances including washer, dryer, carport, pool, heat and water. Mature adults preferred. No pets. $456 month plus security. Available April 1-15. 464-6793

LIVONIA-Immediate occupancy, prime location, newly converted condominium, one bedroom, all appliances, carpeted. $290 per month plus security 425-4007

LIVONIA, 2 bedroom deluxe apartment in condo, no pets, near freeway Mature adults, $350 plus security. Annual lease. After 6PM 464-3065

LUXURY 3 bedroom condo available for rent for ski weekends or weekly. 20 Minutes form Boyne area on Lake Michigan in Charlevoix. 851-9461 or evenings 626-5506

NORTHFIELD HILLS, Troy, 3 bedrooms, 2½ baths, garage, fireplace, all utilities, appliances, curtains, super unit. Eve. 641-8878

NORTHFIELD HILLS - Condo, Troy. No pets. 2 bedrooms, 1½ baths. $500 monthly including heating, maintenance and clubhouse facilities. 855-1675

NORTHFIELD HILLS, 2 bedroom, 1½ bath, fireplace, short term available, $475 includes heat, 641-9167, 641-7815

ROCHESTER AREA- 2 bedroom, 2½ bath luxury condo with attached garage. All appliances, tennis, swimming, bike & hiking trail, large country kitchen. No pets. $650 per month. Ask for Stuart. 585-7744

ROCHESTER Condo. 2 bedroom, 1½ baths, Tennis, pool, carport, appliances. Mature couple preferred. $450. Call Elliott, 876-3184, 353-3173

ST. CLAIR Shores - 9 Mile - Jefferson - 2 bedroom townhouse, all appliances, washer, dryer, pool, tennis. $385 per month 561-2823

VACANT - WATERFORD TWP. New unit with self cleaning oven, refrigerator, dishwasher, 2 bedrooms, 1½ baths. Asking $400. Will consider purchase option from responsible party. 626-9140

W. BLOOMFIELD, 2-3 bedroom condo ranch, fireplace, many extras. Pool, tennis, etc. July occupancy. $129,000. Owner, Buyers only, 626-7156

W. BLOOMFIELD executive condo, new. 3 bedrooms, 2 ½ baths, 2 car ga garage, $850 monthly. Occupancy April 1. Ask for Edythe 646-6200, 642-4065

W. BLOOMFIELD - For lease in beautiful Locklin Pines, 1 story, 2 bedrooms, 2 baths, basement, lake privileges, $750 per month. Earl Keim, Realty Bloomfield, Inc. 681-5700

W. CHICAGO, 1 mile East of Telegraph, 5 rooms, 2 bedrooms, adults. $210. 835-3973

## 412 Townhouses-Condos. To Rent

10 MILE - LAHSER
2 bedrooms, 2½ baths, living room, dining room, kitchen, breakfast nook, finished basement, laundry room, carport. (1,950 sq. ft.) Area for Adults & for Families with children or teenagers. Heat included, all appliances. No pets. From...$455. 356-8844

## 413 Rental Agency

FREE LISTING Service to all area landlords. We screen all prospective tenants. AAA Home Rental. 588-6721, 381-9193

## 414 Florida Rentals

ABANDON YOUR HUNT
FLORIDA RENTALS
TENANTS & LANDLORDS
SHARE LISTINGS 642-1620
124 S. Woodward at Maple, Birm.

ANNA MARIA Island on the Gulf. Surf sounds at your door. 1 bedroom, 1½ bath luxury condo, pool. $35 per day. Adults, no Pets. 886-7362

A PLACE TO breathe in Sarasota. 2 bedroom, 2 bath condo overlooking golf course. Clubhouse, pool, sauna, available Apr. 1. $600. 626-1951

AVAILABLE March 1, luxury 2 bedroom 2 bath condo on Clearwater Beach, fully equipped, all resort conveniences, Call after 6 pm or weekends. 626-6933

BEAUTIFUL CONDO Indian River front on Hutchinson Island. 2 bedrooms, 2 baths, pool, tennis, boat dock. Ocean Beach, 300 yds. Available April. 334-3475

BOCA RATON, magnificent ocean view, luxurious 2 bedroom, 2 bath Condo, Olympic size pool, $1200 monthly. Available March 6th, 338-3566

BOCA RATON, 2 bedrooms, 2 baths, completely furnished condo, conveniently located, available April 6 to April 30, $275 weekly, 647-0871

CLEARWATER BEACH- Gulfront, new luxuriously furnished Condo., 2 bedrooms, 2 baths, heated pool, inside parking. 673-8968

CLEARWATER BEACH-Gulf front, 440 West, luxury condo, 2 bedrooms, 2 baths, heated pool. Available March 1. 553-4104

FLORIDA GOLF villa, Boca Raton area, 3 bedrooms, 2 baths, all modern facilities. 2 minutes from Boca Del Mar Golf Club. Call 305-392-8329

FURNISHED LUXURY RENTALS - Available monthly - April 1st. Cape Coral Canal - $900. Golf coarse - $900. Gulf of Mexico - $1400. Off water - $700. All 2 bedroom, 2 bath. Summer rates start May 1. Owner. 813-997-3892 or 813-997-1155; or Write: Box 3494, North Ft. Meyers, Florida, 33903.

GORGEOUS S.W. Florida condos available for rent. Located in private club directly on Gulf of Mexico. 851-5355

HILTON HEAD Islands, S. Carolina, Sea Pines condominiums. Golf, tennis, pool, ocean. After 4 PM 349-4775

KEY LARGO - new luxury townhouse, sleeps 6. Pool, sauna, tennis & more! $350 week. Call after 6 P.M. 642-2182

LUXURY Condo, monthly rental, Boca West, deluxe, new 3 bedroom, 2½ baths, laundry room, fully equipped kitchen, screened terrace. Golf, swimming, & tennis. Available March & April. 774-1493

OCEAN FRONT CONDO, Hutchinson Island, Stuart. 2 bedrooms, 2 baths. Two pools, sauna, etc. Minimum 2 weeks. Call 349-1814

PALM BEACH- Luxury 2 bedroom, 2 bath furnished Condo on ocean. Tennis. Available April. 563-8386

POMPANO BEACH, 1 bedroon condo. Available for April. On the ocean at the Pompano Beach Club. 274-4225

SAND KEY ISLAND, FLORIDA. Furnished 2 bedrooms, 2 bath professionally decorated condo, right on the Gulf of Mexico, Pool, Putt Putt golf and beach. Monthly rates. Call 642-0187

SANIBEL ISLAND- Modern 1 bedroom Condo. Gulfview, $230., Gulffront, $275. weekly. Long rent discount. Open 3-25-79. 313-335-6522

SANIBEL ISLAND-Luxurious 2 bedroom, 2 bath condos on Gulf. Available in April & may. All amenities including pool and tennis. 645-5498

## 414 Florida Rentals

SANIBEL ISLAND-grand Gulf view from luxury apartment, 2 bedroom, two bath. Available March 18 thru April 8 only 647-1199

SIESTA KEY - Sarasota - Luxury, 2 bedroom, 2 baths, condo, on Gulf of Mexico, beautifully furnished, completely equipped, with screened porch, pool, shelling beach, tennis, & fishing dock. Available April 5. 482-1376

SIESTA KEY - yacht & tennis club, luxury 1, 2, and 3 bedroom Condos available April. Minimum 2 weeks, 647-2631

SINGER ISLAND, 11 miles N. of Palm Beach, 2 bedroom - 2 bath condo on Intercoastal & ocean, completely furnished, available April 1, by month or long term. 313-649-4973

VENICE NOKOMIS Beach area. New 2 bedroom duplex, ½ mile from beautiful beach. Available April, $650. May, $600. No pets. Eves. 363-3594

VERO BEACH. 1 bedroom, 1½ bath Condominium on 18 hole golf course. Monthly 884-0963

## 415 Halls For Rent

FARMINGTON
K of C HALL
21900 Middlebelt
Air condition, paved parking
WEDDINGS-BANQUETS
SHOWERS-PARTIES
Package deal our specialty
Hall capacity, 300
Mon.-Fri. 10-2, Mon. eves. 6-8:30, call GR 6-1100

HALL FOR RENT
All Occasions
Post 474-8180

LIVONIA K of C. Hall. Capacity 275. Ample parking, air conditioning. Rental for all occasions. 534-9036 or 464-0500

NIGHT CLUB available, days only. Can be used for showers, banquet parties, etc. 300 capacity. Call after 8 PM 397-1988

REDFORD JAYCEE Community Bldg., 15534 Beech Daly. Air conditioned. Weddings, Showers, Banquets, Etc. 531-9255, 937-9624

## 416 Vacation Rentals

ABANDON YOUR HUNT
VACATION RENTALS
TENANTS & LANDLORDS
SHARE LISTING 642-1620
124 S. Woodward at Maple, Birm.

ASPEN, Colorado, 4 bedroom house, 3 baths. Available 3-24 thru 4-8. $160 per night. Call after 6 pm 303-925-8194

BESK CHALETS
BOYNE MOUNTAIN
Special February
SKI PACKAGE
534-6469 756-5171
OFFICE: 464-4260

BOYNE COUNTY
Three or four bedroom sharp furnished chalets. Reserve now for ski season. 645-2500, 616-347-8501

BOYNE HIGHLAND VIEW - Luxury Chalet. Exclusive area. 4 Bedrooms, 3 full baths, sleeps 12. By week or weekend. 545-1000 & 541-0622

BOYNE Highlands-3 bedroom, 2 bath chalet available weekend, week or month. Also near Nubs Nob. 642-4880. After 5 885-0361

CONDOMINIUMS
AND COTTAGES
IN HARBOR SPRINGS
Now Renting By Week, Month or Weekend. During Ski Season & Summer Season. Contact:
Graham Real Estate
198 East Main St.
Harbor Springs, Mich. 49740
616-526-6001 - 526-2106

DELUXE Ski Chalet. 6 bedrooms, Kassuba Lake, Gaylord, Mich. ½ hour to Boyne Mountain. $275 weekend, $375 per week. Evenings & weekends: 642-9658

GLEN LAKE CHALETS EXCEL
Brochure
Call after 6PM
1-616-334-3289

## 416 Vacation Rentals

BAHAMAS, TREASURE CAY; 2 bedroom, 2 bath Ocean Villa. Kitchen, living room. Fully equipped, pool, golf, tennis, all water sports. On 3 Mile beach. Commercial and private airport. Call after 5 PM 626-5940

LEELANAU - Homestead Inn: 1 and 2 bedroom luxury condos on Lake Michigan. Lake view, fireplaces, complete kitchen. Weekend or weekly rental or weekly summer rental. 864-6814

LUXURY 3 bedroom condo available for rent for ski weekends or weekly. 20 minutes from Boyne area on Lake Michigan in Charlevoix. 851-9461 or evenings, 626-5506

SKI NUBS NOB or Boyne Highland and rent new contemporary ski house, sleeps 8. Outside Harbor Springs. 1-513-778-1842

SKI TRAVERSE City area, chalet at Sugarloaf Mountain. Sleeps 7. Newly decorated. 549-1222, 642-7826

SKI TRIP, Boyne Mountain, 5 days March. Lodging, meals, tickets, instructions for 2. Value $500, priced $325. Sheryl, 964-6950

S. PADRE ISLAND, Texas. Enjoy tropical splendor, 2 bedrooms, 2 baths Condo. Available after March 16. $390. weekly or $750 monthly. Evenings 626-8490

SPAIN, 2 bedroom Condo on Mediterranean, near Valencia. $100 per week, $350 per month. 474-2054

TRAVERSE CITY
STOECKEL'S
SILVER SHORES RESORT
(Where families find friends)
1127 E. Silver Lake Rd.
Traverse City, Mi. 49684
616-947-1455

WHY FREEZE? - When you can finish out winter in Jamaica. Villa sleeps 8, private pool, staff, on golf course. After 5 PM 313-663-2555

## 420 Rooms To Rent

FURNISHED rooms, also efficiencies available. Daily/weekly rates. Color TV, phones, daily maid service. Royal Motor Inn, 27751 Plymouth Rd., Livonia. 422-1911

GARDEN CITY. Must be over 30, working, house privileges. Washer, dryer available. $35 ,weekly. Call before 2:30. 421-7147

PLYMOUTH-N. MILL Street, adults 25 & older. $25 - $30 weekly plus deposit. Laundry facilities, parking. 453-6776, 397-3167

PLYMOUTH. Room for employed gentleman over 25. Near downtown Plymouth. 459-6787

ROCHESTER, Large sleeping room, Women or older Man. $30. 651-9337 or 651-4332

ROOM and apartment privileges for responsible working female Oakland Mall area. Evenings 939-8402

ROOM for rent, $35 week, North Westland 427-0038

ROOMS for rent, Females preferred Plymouth Area 453-2150

ROOM TO RENT in quiet neighborhood, mature gentleman preferred. 421-4831

SINGLE Room, gentlemen only preferred, 35 and over, TV and shower. Ferndale area. Close to Woodward. $30 per week. 545-5025

SOUTHFIELD - Employed gentleman; clean, quiet atmosphere. Security deposit, references. $35 weekly. 557-4624

5 MILE - MIDDLEBELT AREA. Nice sleeping room. Employed gentleman preferred 421-2859

## 422 Commercial Industrial To Rent

COMMERCIAL BUILDING in Waterford, 2500 sq. ft. store, attractive showroom. High traffic count. For lease or rent. 623-7070

FERNDALE store for lease on 9 Mile Rd. 1500 square feet. Immediate occupancy. 968-2778

FOR LEASE - 4100 sq. ft, Livonia, 478-7835. 476-3900

FOR LEASE
8000 Sq.Ft. Commercial
Plymouth Rd., Livonia
478-7835, 476-3900

FOR LEASE - 8000 sq. ft. commercial, Plymouth Rd. Livonia, 478-7835. 476-3900

KNOLLWOOD SHOPPING PLAZA, Maple & Inkster Roads, Bloomfield Township. Now leasing. Retail stores and/or Professional Offices. For more information call 474-9300, ask for Arlene.

MANUFACTURING or warehouse, 2500 square feet with loading dock. Building at Coolidge & Maple Rds., Troy. 644-3540

OUTDOOR STORAGE - fenced, 1½ acres, 14 Mile-Woodward area. Available now. Reasonable. Dave Orr. 576-4000

PINE TREE PLAZA - Canton Twp. now leasing, retail and professional stores. Call 557-4150

WANTED - Commercial location, 800 square feet, for instant printing franchise outlet. Musts: busy street, parking. Write Box 224, Observer & Eccentric Newspapers, 36251 Schoolcraft, Livonia, Michigan 48150

WAREHOUSE & SHOP SPACE available in Plymouth. Near I-275 and 696. 7,000 to 14,000 sq. ft., loading docks, offices, reasonable. 459-4200 644-4814

## 424 Office-Business Space To Rent

AVAILABLE IMMEDIATELY. Prime area in Plymouth off Main Street. Individual offices. Price includes all expenses. From $65 up. Total of 5000 sq. ft. Lobby entrance, suitable for engineering, accounting, design firm. Warehouse shop space also available. 459-4200 or 644-4814

## 424 Office-Business Space To Rent

APPROXIMATELY 1500 SQ. FT. Corner Ford & Middlebelt, Garden City. For information phone: 422-2490

BIRMINGHAM - beautiful downtown location, immediately available. 100 to 1,000 sq. ft. Call Mr. Summers. 646-9870

BIRMINGHAM
PRIME LOCATION
Approx. 1800 sq. ft. of deluxe office space, fully carpeted. Has 6 private offices, file room, library, and reception area. Suitable for law firm or many other businesses. 645-1119

BIRMINGHAM
292 square feet of office space available March 1. Desirable Adams Road location. Rent includes utilities, carpeting, drapes, use of conference room.
647-0400

BIRMINGHAM - 1,000 square feet of office space. Immediate availability. Reasonable lease rate. 353-4280

BUCKINGHAM Office Plaza, Schoolcraft & Inkster, Livonia. 500 sq. ft. for lease. Immediate occupancy. 559-1160

DESK SPACE, telephone answering, possible secretarial service available for rent in prime Rochester location. 651-1890

Farmington City
32500 Grand River near Powers
350 sq. ft. office space plus beautiful Common areas. Brand new decor $315 per month.
Call
DUKE REALTY
477-6000

LEASE - Rochester, new office facility, W. University Drive intown, lots of exposure, central air, plenty parking, carpeted, many extras. 652-1114 652-6429

LIVONIA
29865 WEST SIX MILE
WEST OF MIDDLEBELT
500 to 3,000 SQUARE FEET
NEW PLUSH SPACE
CARPETED & DRAPES
PARTICIAN TO SUIT
IMMEDIATE OCCUPANCY
422-3870

NEW ATTRACTIVE Law office suite has large office, presently available together with use of common area, library, and copying machine. Convenient Southfield location near 10 Mile & Lahser Rd. Call 353-5191

NORTHBOUND Woodward frontage near 14 Mile. 2000 sq.ft. building. $895 per month or 3 separate office suites at $425, $325, and $275 each monthly. Ask for Glen 549-0806

Northland-9 Mile
Medical Building
Completely improved deluxe medical space available
DAVID M. TISDALE & CO.
652-6696

OFFICE - Luxury space, Woodward -14 Mile area, 1600 sq. ft., parking 50 cars, deluxe landscaping. Available immediately. Dave Orr. 576-4000

OFFICE SPACE in attractive Livonia professional building, 5 MileInkster area. Call Mon. thru Thurs. afternoons. 427-4540

OFFICE SPACE
IN SOUTHFIELD
FROM $95 MON.
Including utilities, answering service, conference room.
569-1624

PLYMOUTH - 1176 S. Main, 17 x 15 Ft. $146 monthly including janitorial service and all utilities. 453-3637

PLYMOUTH - 18,000 sq. ft. prime office space on second floor of 10 year old office building, complete with movable partitions and sprinkled. ½ mile to I-275 ramp. Call James McKeon
McKeon, Inc.
Real Etate
453-6800

PRIME BIRMINGHAM office space available, 100 to 1000 ft., photo copy, secretarial services available. Reasonable. 645-9449

PRIVATE office in Livonia (2 available); all utilities paid, large parking, good location on Plymouth Rd. $150. monthly. 453-3620

ROCHESTER. Executive office space available, underground parking. 300 sq.ft. and larger. Receptionist, secretarial and phone answering optional. 155 Romeo St., one block E. of Main. 375-1221 or 651-2913

SINGLE ROOM OFFICES. Corner of Ford & Middlebelt, Garden City. From $125 per month and up including utilities. 422-7030

SUITE DEAL
19500 MIDDLEBELT
LIVONIA
Two custom offices available immediately. 168 sq. ft. single office; 1250 sq. ft. 7 room office. From $125 per month including all utilities, daily janitor service, parking, carpet and drapes.
CALL CAROLYN 548-5520

TWO OFFICES, 1 - 150 sq. ft., 1 -300 sq. ft. Carpeting, utilities, janitorial service, free parking included. Secretarial and phone answering services available. Call 349-0100

## 424 Office-Business Space To Rent

TROY - Rochester Rd. 1000 sq. ft. office bldg. $725 a month 689-5130

TWO ROOM OFFICE SUITE
Available. Ideal location, ½ block from post office, downtown Birmingham. Call Mr. Nyman 647-3355

700 EAST MAPLE
BIRMINGHAM
Prestige high rise offices, 200 ft. to an entire floor (4200 ft.) will be available soon. All amenities are included such as carpet, drapes, janitorial, utilities. Ample parking and covered entrance 476-2591

## 428 Garages To Rent

LARGE garage. 12x55. $150 month. 9 Mile-Farmington. mini maxi storage. 474-2290

WANTED TO RENT. Garage space to store automobile. Call 851-8485

## 430 Wanted To Rent

ALL AREA APTS-HOUSES-FLATS
LANDLORDS
SINCERE
TENANTS LOOKING
no obligation
SHARE LISTINGS 642-1620
124 S. Woodward at Maple, Birm.

DESIRE 2 bedroom house, flat or apartment in Birmingham area, rent reasonable. Call persistently. 647-1371

HOUSE WANTED to rent, long term lease. Responsible family 3 or 4 bedrooms. Transfer April 1st. 591-0856 or 273-7966

LEAVING TOWN!
Don't Want To Sell!!
Consult us about our rental and/or property management service. Over 10 years experience in management field. Competitive rates
GOODE REAL ESTATE
1411 N. Woodward MI7-1898

NORTHWEST Suburbs. Need 2 bedroom (or) home under $300. Middleage business couple. Repairs & care, excellent references. 261-9834

REDFORD - PREFERRED or Livonia, Garden city or Westland 3 bedroom home on long lease. Four adults, parents with 2 working sons. 937-8874

STUDIO or efficiency apartment needed in South Oakland County. Please call 531-8411 or 358-1188

TRANSFERRED FROM Out of State, need 3 bedroom house to rent for 6 months to 1 year contract. Occupancy April 1. 464-0947

TRANSFERRED executive needs furnished room or efficiency apartment Farmington area. Ask for Rex Vorgian. 478-8805

## 432 Living Quarters To Share

ABANDON YOUR HUNT
SELECT PEOPLE
-SHARE YOUR HOME OR APT.
-MOVE'IN WITH SOMEONE.
-Start A New Place To Share
100's LISTED
SHARE LISTINGS 642-1620
124 S. Woodward at Maple, Birm.

CAREER MINDED Women, late 20's, seeks same to share apartment in Troy Area. After 6PM 752-9166

DESIRE mid-age employed woman to share beautifully furnished new home near center Birmingham with same. Automatic garage opener, home privileges, non smoker preferred, top notch opportunity for congenial cultivated person. 644-4320

FEMALE ONLY to share mobile home. $110 plus ½ utilities. $100 security deposit. Auburn Hgts. Call 4 PM - 6 PM 852-2135

FEMALE, 25, wishes to share house, 10 Mile/Greenfield area, with same. $110 rent. 399-7966 or 559-0984

LARGE 2 bedroom flat to share historic house intown Birmingham. Call John, Eves. 642-3255, or 574-3400, ext. 6227

Looking for student or young professional to share 3 bedroom house, spacious, good location. Available immediately 646-5624

LOOKING FOR compatible person to share partially furnished 2 bedroom. After 6PM. 731-6173

MALE 24 wishes to share Troy house. $125 a month, split utilities. Tues. thru Sat. 9:30 to 5:30 PM. 626-7024, or persistently 528-9046

NEW BIRMINGHAM - Bloomfield condo, young professional woman wishes same to share 2 bedroom, private baths, tennis, off I-75, unfurnished, $230 month including insurance, or furnished. 645-5490

ONE OR two people needed to share large furnished home in TroySomerset area. $150 each per month. No lease, no utilities. 338-2035

RESPONSIBLE WORKING mother wishes to share her 3 bedroom duplex in Westland with single working woman. Days 729-3233

RESPONSIBLE 23 year old female looking to share any apartment Southfield area. Call Joan between 7:30 AM-5 PM 353-2520

RESPONSIBLE EMPLOYED female, late 20's, wants same to look for & share nice house, condo or apartment in N. Suburbs. Call Sara, 855-9700 ext. 311. Days and till 9 Mon., Thurs. Weekends, 626-4948

RESPONSIBLE Mature Women will share home with same, Birmingham, $170 plus telephone, references, deposit. After 7PM 642-4005

RESPONSIBLE INDIVIDUAL with references to share my Troy apt. Call after 6 PM 362-0597

SINGLE WOMAN WITH home to share with same in Berkley. $150 per month plus ½ utilities. Call before 1 PM or 10 PM 544-1176

TERRIFIC 6 room apartment, all new renovation & appliances. Walking distance to Wayne State and Medical Center. Young working woman will share with same or student. $140 monthly, water & gas included. 646-1020

TWO straight guys 21-22 wish to share house on Cass Lake, full privileges, $135 - $145 per month. Call after 6 pm 682-1235

WILL share house in Redford, $40 weekly, includes utilities, female. Must have references. Call after 3PM. 255-4292

WORKING FEMALE 25 wishes to share 3 bedroom Berkley apartmer*, $140. per month. Call evenings 545-3698

WORKING FEMALE, 20 - 30, will share with same - 3 bedroom townhouse, Birmingham. $220 monthly, ½ utilities. After 5:30 PM 689-7424

YOUNG WORKING and college girl looking forsame to share home in Southfield. $100 month rent, share utilities, 2 months rent in advance. Call after 6PM. 357-2557

## 436 House Sitting Service

WILL OCCUPY AND care for your home, April thru June. Second year medical student studying for board exam and wife, no children. 647-0008

## 400 Apartments To Rent

FAIRMONT PARK
GRAND OPENING
A NEW LEVEL OF LUXURY
IN RENTAL RESIDENCES
COMES TO FARMINGTON
One bedroom and unique two bedroom, two bath terrace residences from $325.
Models open daily and weekends, 11am - 6pm.
Located at the corner of 9 Mile and Drake, in Farmington Hills. Phone 474-2510
Sorry, no pets.

PHASE III NOW OPEN!
green hill
A unique new apartment
park concept
in Farmington Hills
OVER 70 ACRES OF PRIVATE PARKS, SPRING FED STREAMS & PONDS, BIKE TRAILS, CROSS COUNTRY SKIING, TENNIS COURTS, SWIMMING POOL, HUGE STORAGE AREAS
- 1 & 2 Bedroom Apartments
- Spacious 2 Bedroom Townhouses with large family room, 3 levels, private entrance.

On 9 Mile Rd., 1½ miles W. of Farmington Rd.
Furnished models open daily 10 a.m.- 6 p.m.
• Phone 478-4664
John F. Uznis
builder/developer

## 400 Apartments To Rent

Shelby Oaks
- Completely Private Entrance
- Whirlpool Appliance
- Gas Heat
- Central Air Conditioning
- 1½ Baths
- Swimming Pool
- Tennis Court
- Clubhouse
- Exercise Room
- Extra Storage Room in each Townhome

1, 2 & 3 Bedroom Townhomes
From $275
Open: 10 am - 6 pm Weekdays; 11 pm - 5 pm Weekends
Country Living - City Style
Just north of M-59 on West Utica Road, between Mound & Ryan in Shelby Township
739-5610

Presidential Sweet!

People who shell out money for apartment or townhouse living should get more than a nice place to live. They should get every advantage, and every extra they deserve. Honeytree is exactly what it's cracked up to be: one sweet place to live. For all the amenities, the price is peanuts.

That's the Honeytree story ... in a nutshell!

HONEYTREE
APARTMENTS & TOWNHOUSES
455-2424
Northbound, Exit Ford Rd
Southbound, Exit Ann Arbor Rd
PRESENTED BY STANDARD REALTY CORPORATION

## 400 Apartments to rent

KENSINGTON PARK
APARTMENTS
1 & 2 BEDROOM APARTMENTS
FROM $240
DIRECTLY ACROSS FROM
KENSINGTON STATE PARK
AT I-96 & KENT LAKE EXIT.
Drapes, shag carpeting, clubhouse, appliances. Heat paid. Tobogganing & other winter sports facilities right across the road.
Mgr. 437-6794 Open Daily & Sunday 9 AM-9 PM

live in an enchanted forest
In Beautiful Waterford Township
Where Nature Surrounds You
If you love tall trees and rolling hills set in the heart of lake country, come home to Round Hill Apartments. This matchless natural setting is adorned with a private pool and clubhouse, tennis courts, private patios and balconies. It's the life style you may have been searching for and never thought you'd find. See what you've been missing this weekend.
1 & 2 Bedrooms from $260/mo.
Round Hill Apartments
Round Hill Drive
Hospital Rd
Elizabeth Lake Rd
Cooley Lake Rd
Telegraph
N
Models open daily 9 A.M. - 5 P.M.
Sat. & Sun. 11 A.M. - 5 P.M.
Phone: 363-5443
No Pets

## 400 Apartments to rent

"SIMPLY EXTRAORDINARY"
MUIRWOOD
THE MOST COMPLETE AND EXCLUSIVE RENTAL RESIDENTIAL COMMUNITY IN FARMINGTON HILLS
- Over 96 rolling acres of forested and landscaped grounds
- Muirwood Club Lounge
- Enormous pool
- Tennis courts
- Nature trails & ponds
- Gatehouse-monitored entry and exit

Unique two bedroom terrace dwellings and one and two bedroom apartments.
Open daily, 11