Canton Observer

Volume 5 Number 22 | Monday, October 15, 1979 | Canton, Michigan | 46 Pages | Twenty-five cents

©1979 Suburban Communication Corporation. All Rights Reserved

Landfill contains drums of PCB-laden soil

By DARLENE STINSON

Metal drums containing 100 cubic yards of PCB-contaminated soil were dumped at a Canton Township landfill in 1975 before federal regulations were passed which would have prohibited such disposals.

Township officials have asked Detroit Edison Co. to finance the cost of shipping the dirt from Woodland Meadows Landfill on Hannan Road to a site licensed for PCB disposal.

Letters written in 1975 by the DNR, Detroit Edison and the Wayne County Health Department indicate that the soil was contaminated as the result of an electric transformer leak on Detroit Edison property.

PCB (polychlorinated biphenyl) was used for cooling purposes in electric transformers built prior to 1976.

The chemical is believed to cause disorders of the liver, nervous system and reproductive system in humans, according to Michael Andrews, assistant director of the Wayne County Health Department's Division of Environmental Health. It is a known carcinogen in animals.

According to Canton Supervison Noel Culbert, Edison officials indicated orally that they will cooperate with Canton to reach a satisfactory agreement.

But Canton Trustee Stephen Larson, who learned of the 1975 dumping incident last week, insists that there is no reason to believe that the health of citizens has been jeopardized.

ANDREWS CALLED the discovery "more an emotional problem than one of human health."

Richard Powers, a biologist with the DNR's Office of Toxic Material Control, said only six landfills in the United States are currently licensed by the Environmental Protection Agency to dispose of materials with more than 50 parts PCB per million.

The closest approved landfills include two in New York and one in Alabama.

The contaminated soil which was deposited at Woodland Meadows contains one to 600 parts PCB per million, according to a letter written by Detroit Edison official Eldon Funk on Nov. 5, 1975.

Powers said federal guidelines did not regulate the disposal of PCB until the Toxic Substance Control Act took effect in April 1978.

The act originally placed regulations on the disposal of materials containing more than 500 parts PCB per million. This July, however, the federal standards were reduced to 50 parts per million.

Powers said a DNR task force, at the township's request, would evaluate Woodland Meadows landfill for its ability to store PCB.

Both Powers and Andrews indicated that Woodland Meadows is probably a suitable disposal site for PCB, however.

THE DUMPING of the PCB-laced soil was approved by the DNR and the Wayne County Health Department in 1975. The dumping was supervised by the health department.

Andrews said selection of landfills for PCB disposal is often determined by "political and emotional restraints" rather than the capacity of the site to store the chemical safely.

He advised against removing the PCB-laced soil from Woodland Meadows, because the potential of creating a health hazard could be increased.

"I definitely think it's unnecessary," Andrews said. "This is a relatively large molecule waste. Given the clay substructure, there's little likelihood that it would migrate to ground or underground water.

"This isn't PCB liquid that's stored in containers ready to corrode. I guess that people just have to come to grips with the fact that all these chemicals around us have to be deposited somewhere."

Andrews, who was involved in the approval of the Woodland Meadows disposal, admitted that tests for PCB contamination in the water of monitoring wells are not conducted routinely because of the high cost.

Canton Supervisor Culbert has instructed the township's ordinance department to gather water samples from wells at Woodland Meadows today (Monday) for PCB testing.

WATER SAMPLES have already been taken from the landfill site to determine if the dumping of sludge

(Continued on page 4A)

Shocked by your water bill? Residents wince at high rates

By DARLENE STINSON

Quarterly water bills averaging more than $100 have triggered a flood of angry phone calls to Canton Township hall and the pledge of one citizens' group to storm the township board with protests.

The bills, which cover the heavy water consumption period of June through August, reflect a rate increase approved by the township board to cover higher fees charged by Detroit.

Carol Quinn, clerical supervisor of the township water department, said 12 of 14 homeowners whose bills appeared on one departmental list will pay more than $100 for their summer water use.

Ms. Quinn said that 300 homeowners telephoned the water department on Tuesday alone to complain about their bills, which were mailed Oct. 5.

On Wednesday evening, approximately 40 residents of Windemere subdivision gathered in the home of Marie LaGrow to compile a list of questions they will ask the township board at its next regular meeting on Oct. 23.

Mrs. LaGrow said the bills of all her neighbors exceed $100. Her bill is for $155, and one of her neighbor's totals $223.

"They can't just keep hitting us with this baloney," Mrs. LaGrow said. "We can't afford these high bills. We all water our lawns, but $155 for three months is a bit much."

TOWNSHIP CLERK John Flodin said he sympathizes with residents and admits that many of the water bills received by homeowners last week are high.

"I got some calls from people. I think everyone in this building did," Flodin said. "There's concern about the bills, and we're concerned too. But those charges are necessary to cover our costs."

According to finance director Mike Gorman, revenues from water bills are used for the operation of the water department and for payment of the township's $7.2 million water and sewer debt.

The proposed water and sewer budget for 1980 totals $5.1 million, with $3 million earmarked for operation and $2.1 million set aside for debt retirement and future expansion of the water and sewer system. According to Gorman, $535,000 is on hand in the water and sewer contingency fund.

According to Ms. Quinn, customer water and sewer charges in Canton currently total $1.83 for each 1,000 gallons of water that gush through a user's tap. Sewer charges are based on water consumption.

Gorman said Canton must pay the Detroit Water Board a total 81 cents per 1,000 gallons for water and sewer services.

CANTON'S CUSTOMER rates are higher those those of two nearby communities — the cities of Plymouth and Westland.

Plymouth residents are charged a total water and sewer rate of $1.39 per 1,000 gallons.

City accountant Gordon Limburg said the charges are used for operation of the water department and for payment of Plymouth's water and sewer

(Continued on page 4A)

Good deed for the day

You've heard how hard and cruel the ordinance department in Canton Township can be when they slap on those tickets and fines. Well, even ordinance officers have hearts, as they proved last Friday. Cornelia Rafe of Canton was issued a warning letter about the non-driveable car in her driveway. During a period of several months and after many warnings, ordinance officer Lloyd Young discovered that Mrs. Rafe was recently widowed and was trying to sell the car for parts. After a few more warnings, Young decided to take matters into his own hands. He enlisted the aid of ordinance officers Bruce Phillips and Fred Baker and the three men pushed the car into Mrs. Rafe's garage. No tickets were issued. (Staff photo by Gary Caskey)

Salem queen

Belth Szilagyi was crowned homecoming queen at Plymouth Salem during Friday night's festivities at Centennial Educational Park. The Salem gridders made it a happy occasion with a thrilling 15-12 win over St. Clair Shores Lakeview. See story on Page 1B. (Staff photo by Gary Caskey)

Mediator presents alternatives

Teacher contract still unsettled

By EMORY DANIELS

Ratification of a teachers contract may be much further away in Plymouth-Canton Community Schools than earlier thought.

The school board tonight will be advised of a mediator's report which suggests two alternatives: accept the union's interpretation of the salary settlement or go to binding arbitration.

If the board decides against accepting either alternative chances of formal ratification will be delayed considerably.

HOPES WERE HIGH for ratification when teachers returned to work from a two-week strike Sept. 10.

The only thing which remained was for both sides to return to the bargaining table to formalize into contract language the agreements which had been reached.

The strike ended after a settlement package was offered and a fact-finding report was issued Sept. 9 by mediator George Gullen Jr., former president of Wayne State University.

Gullen entered into accelerated fact-finding after mediation efforts of Tom Badoud had failed.

When the union and board teams returned to the table during the second week of September, however, neither side could agree on what Gullen had recommended.

The Plymouth-Canton Education Association (PCEA) said the salary increases recommended by Gullen should be compounded in each of the three years of the contract.

(The union's view is that the 9 percent increase for beginning teachers, as an example, consists of a 4 percent cost-of-living adjustment and a 5 percent salary improvement. Compounding a 5 percent cost-of-living increase after adding on a 4 percent raise would result in an increase greater than 9 percent.)

The board team insisted the salary percentages were to be applied without compounding each year in the contract.

AFTER SPENDING some time at the table, an impasse was reached on how the percentages were to be applied.

And so both sides went back to Gullen two weeks ago to find out what he really intended.

Gullen listened to presentations from each side and promised to study the two views and report his intentions in writing.

Last week Gullen submitted his report, which consisted of two comments. First, Gullen said it was his opinion that the union's intrepretation of his recommendation was correct. If the two sides cannot come to agreement, Gullen added, each side should request the matter go to binding arbitration.

Under that process, an arbitrator normally accepts the position of one side or another without compromising the two.

After receiving Gullen's report, the board negotiators met Friday afternoon with its labor attorneys. The labor attorneys were expected to meet in executive session tonight to discuss the Gullen report and possible reactions to it with school trustees.

If the board decides to reject Gullen's findings and decides against arbitration, bargaining would return to the status that existed at the time of the strike.

At the time Gullen made his fact-finding recommendations, the board was considering as one option the firing of teachers for engaging in an illegal strike.

Short Takes

Trailer park protest

A meeting has been set among various township officials and mobile home owners Tuesday to discuss the problems the homeowners have experienced in recent months. The meeting was called by Canton Supervisor Noel Culbert after residents of the Holiday Estate Mobile Home Park fumed when their rent was raised 47 percent. The residents say the rent hike was retaliation on the part of park owner Sheldon Futurnick because of several lawsuits filed and complaints levied by residents against him. Holiday Estates residents joined forces with residents of four other mobile home parks at a meeting last week, where it was decided to protest the hike with a rent strike. According to Culbert, the meeting will be to discuss the mobile homeowner's legal rights, options and to bring them up to date on other legal action concerning mobile home parks.

Calling all Republicans

The host committee for the 1980 Republican convention, which will be held in Detroit next summer, is already making plans for accommodating the hoard of GOP members expected to descend upon the city. State Rep. Robert Law has been appointed coordinator for the Canton and Westland area and is now seeking volunteers. "There will be a great deal of work for volunteers to do and if people are interested in working at the convention, I'd like to hear from them," he said. Law did not say whether Republican status is absolutely necessary, although it is obviously a point in a person's favor. If you want to volunteer, call Law at 422-0750 or write him at 8623 N. Wayne Road, Westland.

First step help

First Step, the Western Wayne County project on domestic assault, is looking for volunteers to help with telephone crisis counseling, emergency transportation, clerical assistance and to help with newsletter production. A minimum of four hours per week and a time commitment of at least six months is required.

Selected crisis counselors will receive special training in the areas of the spouse abuse, empathy training, crisis counseling and legal and social services advocacy. Interested persons can call 595-1112, for a screening interview.

During First Step's nine months of operation at the Westland office, assistance has been provided to hundreds of victims of spouse abuse. Current services, free to battered women residents of 32 out-Wayne County communities, include crisis counseling, on-going individual, group and family counseling, assailant counseling, emergency shelter and transportation, legal advocacy, financial assistance, court and police liaison. The organization is supported through state and federal grants and contributions from Westland, Taylor, Plymouth Township and private businesses.

Index:

Brevities	7A
Clubs in Action	8B
Daniels Den	5B
Obituaries	2A
Opinion	5B
Shopping Cart	1C
Sports	1-4B
Stroller	5B
Suburban Life	6-8B
The View	7B
Travel	1D
Classified	Sec. D-E

Sign up now for seminar

There still is time to sign up for the seventh annual public relations seminar sponsored by the Observer Newspapers.

The publicity workshop will begin at 7:30 p.m. Wednesday, Oct. 24 in The Loft of the Roundtable Club, Mayflower Hotel.

Public relations representatives for nonprofit community organizations may make reservations by calling Bridget Lucas at 459-2700. Space is limited, so reserva tions will be on a first-come basis.

The seminar is designed to help organizations submit news items and announcements to the Canton and Plymouth Observers in a timely manner.

Tips on how to submit information will be given by Emory Daniels, Plymouth Observer editor, Caroline Price, Canton Observer editor, and Elinor Graham, Suburban Life editor.

Among the organizations which have signed up so far are the Girl Scouts, Registered Nurses Association of Plymouth, Lamaze Childbirth Association, Plymouth Fife and Drum Corps, Plymouth Family Services, Senior Citizens Club of Plymouth, Plymouth Community Fund, Canton Parks and Recreation, and Sigma Kappa.

Geake picked for seminar

State Sen. Robert Geake, R-Northville, has been selected as one of six Michigan legislators to attend the Advanced Leadership Program Services (ALPS) regional seminar on education and educational policy for state lawmakers.

Participants were chosen from nominations received from legislative leaders in each region.

Geake, a former member of the Senate Education Committee now serving on the Senate Appropriations Committee, represents the city of Plymouth and Plymouth Township, Livonia, Redford and part of Westland.

"As a former member of the education committee, and one who continues to be very active in that field legislatively, I'm pleased to have this opportunity to work with other state legislators interested in education on a regional and national level," said Geake.

Topics to be discussed include the politics of education at the state level, relationships between federal and state education al programs, and interstate cooperation.

The seminar is sponsored by the Education Commission of the States in conjunction with the National Conference of State Legislatures and is funded through grants from the Carnegie Corporation of New York and the Ford Foundation.

Geake, who holds B.S., M.A. and Ph.D. degrees in education and psychology, was elected to the Schoolcraft College Board in 1969 and subsequently elected chairman.

He was elected to the State House of Representatives in 1972 and to the Senate in 1977.

Plymouth-Canton OBITUARIES

KAREN M. PETERSEN

Funeral services for Mrs. Petersen, 65, of Rodskaersbra, Denmark, were held recently with arrangements made by Schrader Funeral Home, Plymouth.

Mrs. Petersen, who died Oct. 7 in St. Mary Hospital, Livonia, had been in Plymouth visiting her sister Olga W. Hubert. She was a homemaker and a member of the Lutheran Church.

Survivors include: husband, Henning; son, Kjeld Sakstrup of Aarsus, Denmark; daughters, Inge Ehlert of Arlborg, Denmark, and Jette Franesen of Viborg, Denmark; sisters, Osa Maher of Florida, Olga Hubert of Plymouth, and Inga Brondum of Randers, Denmark; brothers, Al Sakstrup of Oceanside, Calif., Knud Sakstrup of Strawberry Lake, Mich., Kaj and Kingo Sakstrup, both of Viborg, Denmark; and four grandchildren.

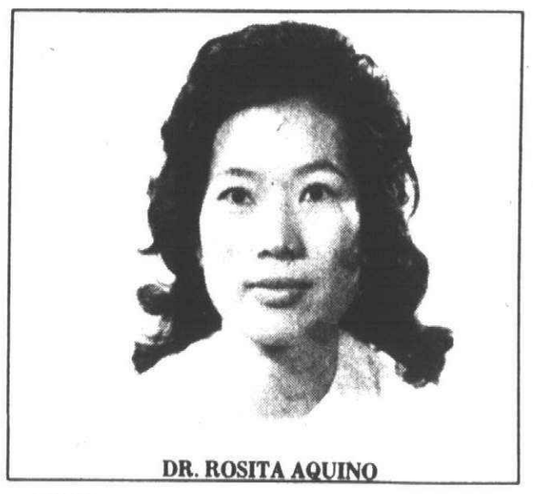

DR. ROSITA AQUINO

Honor given Dr. Aquino

Rosita Aquino, a practicing physician in Canton, has been elected to fellowship in the American College of Obstetricians and Gynecologists, the national professional organization for the medical specialty.

The college, which was founded to promote the health and medical care of women, accepts physicians who specialize in obstetrics and gynecology and who have demonstrated clinical ability by successful completion of an examination. The doctors must also have been judged by their colleagues as competent and ethical physicians.

A fellow must be a graduate of an approved medical school and, for at least five years prior to applying for membership in the college, must have limited his or her practice to obstetrics and gynecology.

Dr. Aquino, a Plymouth resident, is on the medical staff of Henry Ford Hospital, Beyer Memorial Hospital, Annapolis Hospital and Metropolitan West Hospital. Her office is at 8594 Canton Center Road.

Dr. Aquino took her internship in Niagara Falls Memorial Medical Center in Niagara Falls, N. Y., in 1968 and finished her obstetrics and gynecology specialty training in St. Joseph Mercy Hospital and the University of Michigan Medical Center in Ann Arbor.

After her specialty training, she assumed the position of director of the maternal and infant care project, a high risk pregnancy clinic at Henry Ford Hospital. She recently resigned as director of the clinic in order to devote full time to her practice in Canton.

She is a member of the American Medical Association, Michigan State Medical Society, Michigan Society of Obstetricians and Gynecologists and the Wayne County Medical Society.

She is married to Alexander Aquino and has two children.

ON SALE NOW
IN PLYMOUTH/ CANTON
New York Times
Wall Street Journal
Chicago Tribune
Barron's
Daily & Sunday
By 7:30 A.M.
At these local stores and News stands:
BEYER DRUGS
BOOK BREAK
HARVARD BOOK
KINGS ROW DRUGS
LITTLE PROFESSOR
WILTSIE DRUGS
RICHARDSON'S
PLYMOUTH HILTON
7-11
"ALL THE NEWS THAT'S FIT TO PRINT"

BARRY BEDER, M.S.W.
HYPNOSIS CLINICS
FOR WEIGHT LOSS
AND STOP SMOKING

This is not a fad, nor is it magic. It is clinically proven to change unwanted habits, permanently. The success of this program has led to the development of seven clinics in Michigan and has already helped thousands of individuals change unwanted habits.

Barry Beder has a Masters Degree in Psychiatric Social Work from University of Michigan. His program has been chosen by O'Hare's Air Traffic Controllers for their own stress and smoking problems.

STOP SMOKING
One session "kick the habit" with return visits free, if necessary. You can stop smoking without weight gain or nervous tension. Cost $45.00.

WEIGHT LOSS
Most weight problems are based on negatively programmed emotional habits. This program focuses on the emotional problems that lead to overweight. Program is complete with cassette tape and material for home conditioning. Cost for first session $25.00, additional sessions $15.00. Former clients may return for $15.00 and receive new tape.

FOR PRIVATE APPOINTMENTS OR ADDITIONAL INFORMATION CALL OUR SOUTHFIELD OFFICE AT:
(313) 424-9766

PLYMOUTH HILTON HOTEL
14707 NORTHVILLE ROAD
TUESDAY EVENINGS
OCT. 16 & OCT. 30
STOP SMOKING - 6:00 P.M.
WEIGHT LOSS - 7:30 P.M.

HOWELL HOLIDAY INN
125 HOLIDAY LANE
EXIT 136 off I-96
MONDAY EVENINGS
OCT. 8 & OCT. 22
STOP SMOKING - 7:00 P.M.
WEIGHT LOSS - 8:30 P.M.

DR. ANTHONY T. ZIMBALATTI
Practice Limited to
ORTHODONTICS
for children and adults.
Accepting New Patients
7272 SHELDON RD.
CANTON
453-4350
By Appointment

This Week:
TREAT YOURSELF
to a haircut or a perm, or a restyling
VALUABLE COUPON
$5.00 off ANY PERM
Bring in your coupon
offer expires Oct. 22, 1979
Entri hair Stylist
UNISEX
Sheldon at Ann Arbor Road
455-3100 Plymouth

HALLOWEEN MASKS
$5.95 TO $29.95
COSTUME MAKE-UP
BOOTH LOCATED IN
FRONT OF MEYER JEWELRY
Livonia Mall
The neighborly people at your neighborhood Mall
Seven Mile and Middlebelt Road

Hugo M. Sanchez, M.D.
Obstetrics & Gynecology
is pleased to announce
the relocation of his practice to the
Washtenaw Medical Arts Building
3075 W. Clark Rd.
Suite 308, Ypsilanti, MI 48197
Office Hours by Appointment
Telephone 434-0450

Fast Foto
DRIVE-IN FILM & PROCESSING
Fujicolor F-11
SALE
Buy 2 Rolls
Get 1 FREE

ONE COUPON PER ORDER
WORTH $1.00. SAVE
ON ANY PHOTOFINISHING
ORDER OF $2.75 OR MORE
VALID THRU NOV. 28, 1979
CANTON- Lilley & Warren
DEARBORN HEIGHTS - Inkster & Warren
DETROIT - Griswold & Larned - Downtown
BRIGHTON - Brighton Mall

This Thursday, Stephen-Bruce Wants To Buy Your Old Suits.
(SEE OUR THURSDAY AD FOR DETAILS)
STEPHEN BRUCE LTD
MAJOR CREDIT CARDS HONORED
NEWBURGH PLAZA
(6 MILE AT NEWBURGH RD.)
LIVONIA 464-0766

LA-Z-BOY®
STOREWIDE
ANNIVERSARY SALE

Everyone of our over 4000 Chairs Sleepers included
In October we celebrate...in October you save! We're celebrating the anniversary of ALL 3 Metro Detroit La-Z-Boy Showcase Shoppes—1975 the Warren store, 1976 the Trenton store and in 1978 the new Novi store. October brings great savings for you, not on 1, 2 or 3 styles, but on every style in our over 4000 chair selection.
Charge It!
Save $20 to $70
Off our regular low price on every La-Z-Boy Chair & Sleep Sofa.
La-Z-Sleeper.®
Sleep Sofas are included in this sale.

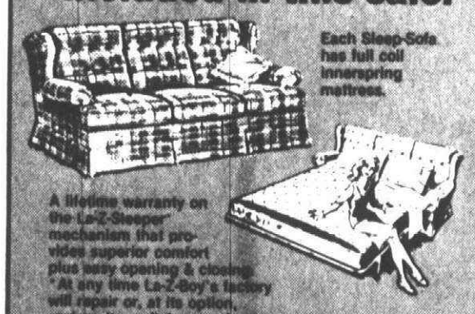

Each Sleep-Sofa has full coil innerspring mattress.
A lifetime warranty on the La-Z-Sleeper mechanism that provides superior comfort plus easy opening & closing. *At any time La-Z-Boy's factory will repair or, at its option, replace its reclining mechanism, or any part thereof, without charge, except any cost of packing and shipping.
Open weekdays 10a.m.-9p.m.
Sat. 10a.m.-6p.m. Sun. 12-5p.m.

EXAMPLES
LA-Z-ROCKER® SWIVEL CHAIRS

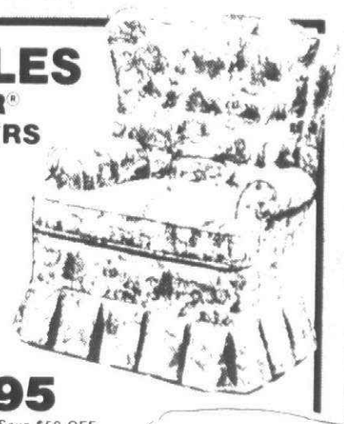

Colonial reflects comfort, likewise this La-Z-Boy Rocker is comfort it tilts, it swivels, it rocks, it's La-Z-Boy comfort. Select durable nylon scotchgarded fabrics. 31 chairs at this low price
$169.95 Save $50 OFF Reg. Low Price

Reclina-Rockers®

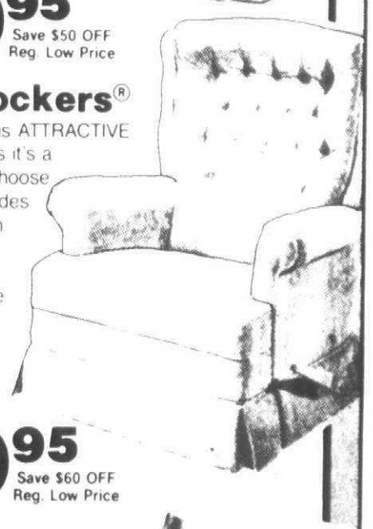

It's great to feature this ATTRACTIVE TRADITIONAL style as it's a PROVEN WINNER. Choose from 8 colors and shades in a compatible scotchgard protected nylon velvet. *La-Z-Boy's lifetime warranty on the mechanism assures you of years of comfort. 357 chairs offered at this low price
$269.95 Save $60 OFF Reg. Low Price

Wall Reclina-Rockers®

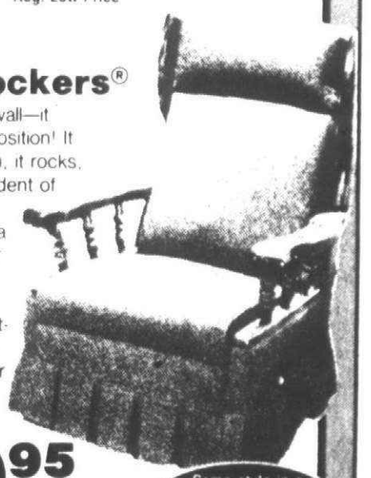

Only inches from the wall—it reclines to a full bed position! It reclines to any position, it rocks, the leg-rest is independent of the reclining action—features found only in a genuine La-Z-Boy chair. Note the impressive detailed wood trim. Choose numerous scotchgard nylon fabrics in solids or print. We offer 71 chairs at this low price.
$299.95 Save $70 OFF Reg. Low Price
Same style in a Reclina-Rocker only $269.95

La-Z-Boy Showcase® shoppes Factory Authorized
WARREN 12 Mile Road at Hoover 574-2440
TRENTON Van Horn at Fort (Trafford Sq. Ctr.) 676-8900
NOVI I-96 at Novi Rd. Exit (Adjacent to 12 Oaks) 349-3700

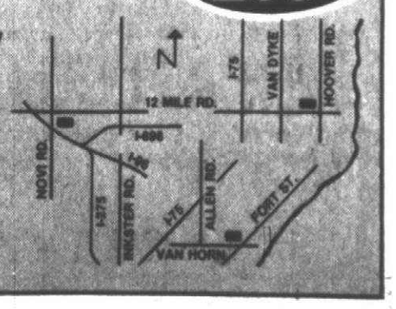

Gloria Logan and Jim Kaiser discuss backstage needs for the upcoming presentation of "The Playroom" on Nov. 8-10 by drama students at the Plymouth Centennial Educational Park.

Miriam Rozian stays warm while working the large spotlight in very small quarters.

Out of the limelight

Whenever there is any kind of production at either Plymouth Salem High auditorium or Plymouth Canton High Little Theater, some 25 students will be backstage putting their professional skills to work.

The backstage crew, which creates the limelight rather than shares in it, is led by Canton High electronics instructor James Kaiser who has taught at Canton for eight years and has run the auditorium operations for seven years.

The students are responsible for lighting, sound, stage technology, cueing, curtains, arbors and all support services and special needs of auditorium clients — be they drama classes, school plays or community groups.

The students receive 50 classroom hours when they first begin the program. Included in this training is CPR and first aid instruction, general attitude skills and technical skills. After 200 hours experience as a junior crew member, a student can move up senior crew member or a crew leader — a type of director helping Kaiser supervise over-all operations.

Senior crew members also are eligible to attend lighting or audio seminars. This training leads many to pursue a related profession backstage in theater, handling lighting for disco, or in the electronic field.

"One of the important things we work on is attitude toward clients," explains Kaiser. "If an outside group is using the auditorium, the student is taught to give all the attention to that client as if this were his only production of the year."

After all that training, the ultimate position is to be a technical crew leader at the Centennial Educational Park. And after the CEP — a job in the field, for many at least.

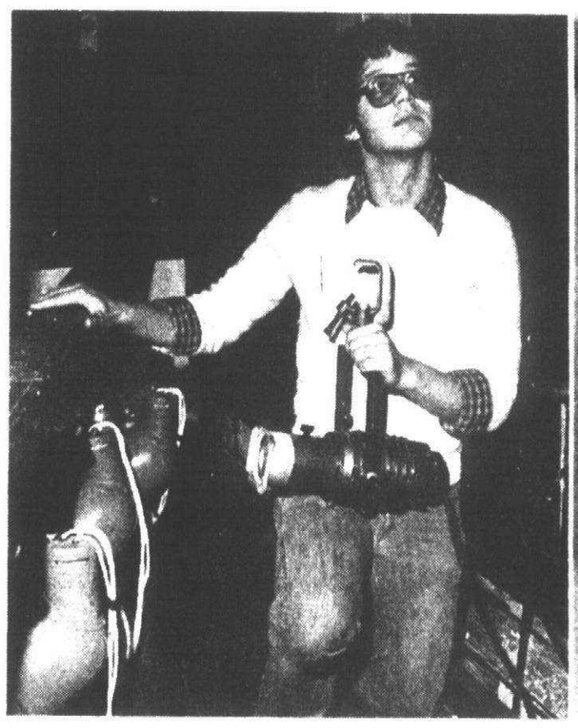

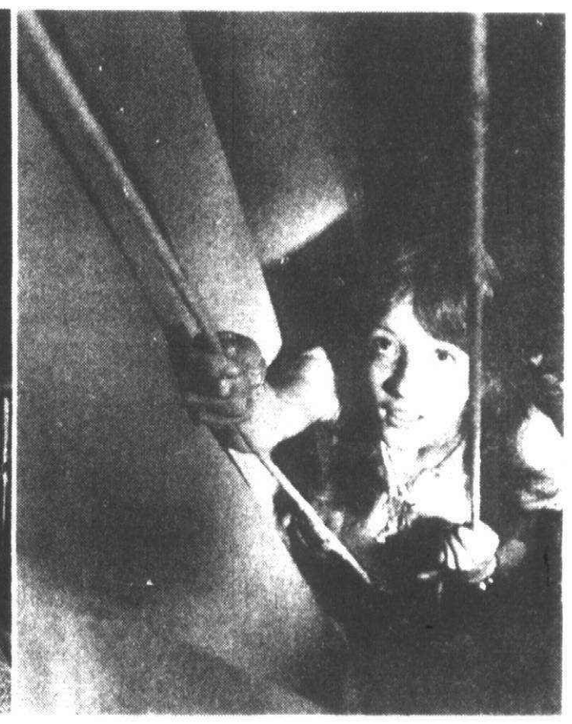

Tim McKenna listens to placement instructions from Kaiser while he works the lights in the ceiling of the Plymouth Salem High auditorium. Linda Spitz is pulling on the curtain ropes.

Staff photos by Gary Caskey

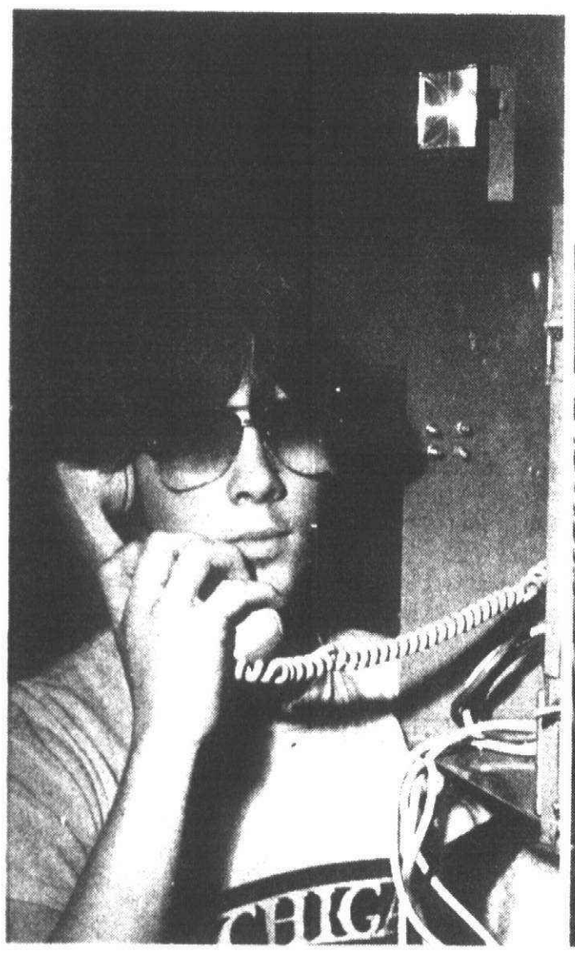

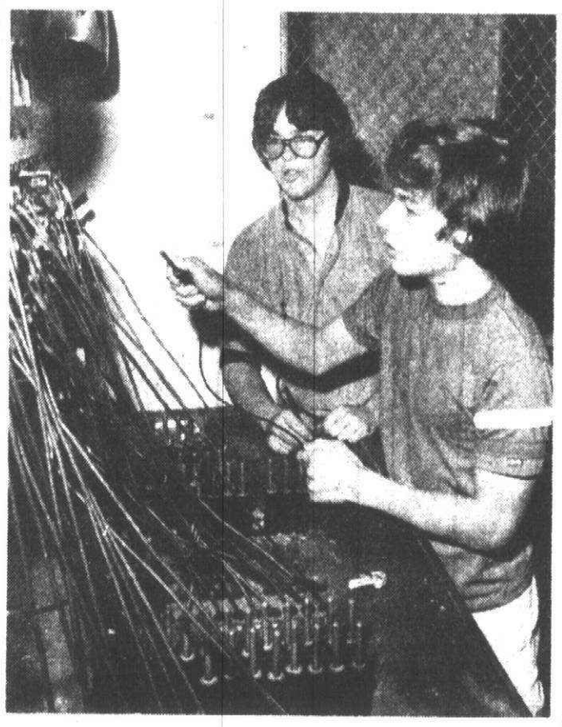

Rob Richards handles cueing from his stage manager's position behind the curtains. In the photo at right Jim Martin (left) and Greg Asztalos work on the patch board which provides power to all lighting stations including the control booth.

"The Playroom" opens Nov. 8 at Salem

Greg Shevchik (left) and Rick Sad are two of four student crew leaders, a rank reached after achieving 200 or more hours experience on one of the stage crews. Both are shown here working on the lighting board.

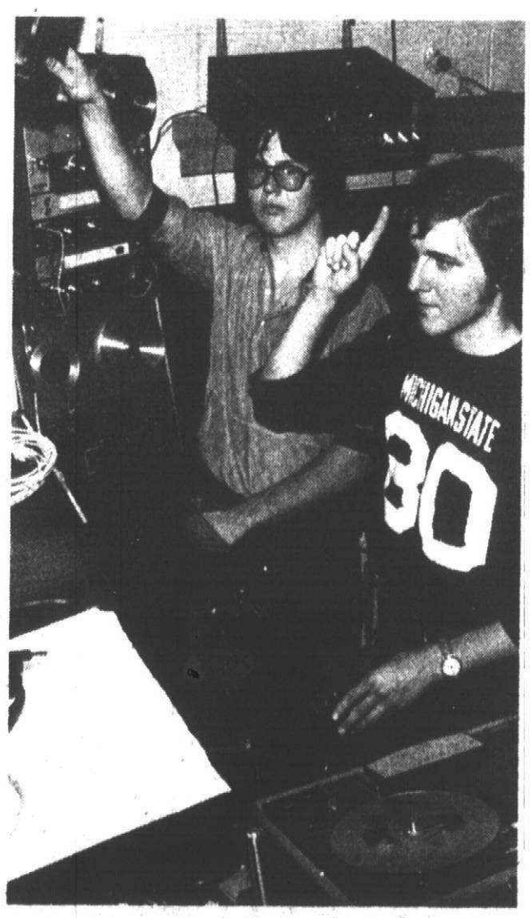

The other two student crew leaders are Jim Martin (left) and Walter Zeiler who are working in the sound room high above the Salem auditorium.

SALE OF FINE PANTYHOSE AND SLIMMING STYLES FROM BERKSHIRE.

Save on beautiful hosiery with sheer leg and sandalfoot; soft and comfy cotton panel. Three styles are knitted with spandex for real girdle control. Select from five fashionable shades in ideally proportioned sizes.

Ultra-Sheer Pantyhose in 4 sizes, pair now **2.40**.

Ultra-Sheer with Control Top, 4 sizes, pair now **2.80**.

Long Leg Foundation pantyhose, 6 sizes, pair now **3.30**.

Extra Tummy Control Foundation, 6 sizes, pair now **3.70**.

Sale ends November 3, 1979.

Jacobson's

Manhole repairs may halt floods

A massive effort to repair manholes throughout Canton is being conducted in hopes that residents will no longer be plagued with flooded basements and streets.

According to Canton Supervisor Noel Culbert, about 700 of the township's utility holes were found to need repair after results of smoke testing conducted by Wade, Trim and Associates were revealed.

Culbert said Jake Dingeldey, head of the public works department, had supervised repair of about 100 of the manholes already.

Dingeldey and Wade, Trim engineers, however, recommended that the remaining manholes be repaired by specialists.

Culbert said 139 of the manholes will be repaired before spring because "we feel they are in such bad condition that they have got to be done immediately."

Work is supposed to be done on the other manholes in early spring.

According to Culbert, the entire project is estimated to cost about $700,000, with 80 percent of the cost covered under an Environmental Sewer Infiltration Study (ESIS) federal grant. The township's cost will come from money in the water fund set aside for such purposes.

The Canton Township Board of Trustees had authorized up to $10,000 to repair the manholes before the full extent of repair needed was realized.

Culbert said Dingeldey had initially estimated the cost of repair (done by township workers) at $30,000.

The manhole repair schedule prepared by Wade, Trim show that many of the utility holed scheduled for the most immediate repair are in the areas that were worst hit by two incidents of flooding last spring.

Among the hardest hit were sections of Windsor Park, Carriage Hills and Brookside Village subdivisions, as well as in Sunflower Village, Mayfair Village and Willow Creek subdivisions.

Culbert said he hoped expected the manhole repairs to be effective in preventing a repeat of flooding this spring.

In addition to the manhole repair, the township is obtaining bids for a project in which two major drains in the Hampton Court and Windmere subdivisons will be fixed. The supervisor said both drains are severely eroded.

PCB found in Canton landfill

(Continued from page 1A)

from the Detroit Wastewater Treatment plant is polluting the water table. Bruce Phillips, director of the ordinance department, said those samples were not tested for PCB.

Township officials admit little knowledge of the chemical or the hazards involved in disposing of PCB.

No residents of the area near the landfill use well water. Township officials believe there's little danger of a health hazard at the present time.

"But the disposal would not meet the new standards, and we want it removed," Culbert said of the PCB-laced soil.

Culbert indicated that the township may file a lawsuit against Detroit Edison if the utility company refuses to comply with the request to finance removal of the soil.

Janice Moore, a Detroit Edison representative, said she had spoken with township officials. "We're going to maintain contact to see if any further concerns develop," she added.

Andrews said the Wayne County Health Department normally informs communities of decisions to dispose of substances like PCB.

But Trustee Robert Greenstein, who served as Canton's supervisor at the time the PCB was dumped, said he was unaware of the incident until Larson learned of the disposal last week.

Larson said he is concerned about the discovery, but added, "the biggest risk is blowing this out of proportion and having people over-react."

Ray Kellas of Michigan Waste Systems — the firm which currently owns Woodland Meadows — said the landfill was operated under different management and under a different name at the time the PCB was dumped.

Drain use settled

A lawsuit filed against two developers and Canton Township over the use of a storm drain in the the back yards of Hampton Court subdivision residents has tentatively been settled out of court.

Peter Bundarin, attorney for 15 residents whose lots include an 80-foot storm drain easement owned by Wayne County, said the final agreement awaits his client's approval.

The settlement stems from a lawsuit filed against the township, Almar Homes and Leader Homes, charging that the builders of homes in the Hampton Court West subdivision (adjacent to the irate residents) did not have the authority to make connections to the drains running through their back yard.

Canton and Almar were allowed to step out of the lawsuit after it was filed.

Under the agreement with the remaining builder, Leader Homes, storm drain connections can still be made providing certain conditions are met.

According to Bundarin, the pipe lines must be laid as close to the complaining resident's property line as possible and be buried as deeply as possible.

He said the pipes would only be allowed to emerge close to the bottom of the drain and that any disruption would be put back to normal. Leader will also have to pay attorney fees for the Hampton Court homeowners.

Canton Supervisor Noel Culbert said the township attorney Dave Barry served as mediator for the settlement, although Canton was dismissed as a defendant in the case.

Almar was dismissed after the builder verified it had no lots adjacent to the Hampton Court lots in question, although it does build homes in the subdivision.

Water bills are hiked

(Continued from page 1A)

debts, which total just $388,000 compared to Canton's $7.2 million.

The debts stem from the sale of bonds for construction of the communities' water and sewer systems.

In Westland, residents pay a water and sewer charge of only $1.16 per 1,000 gallons. But according to finance director Robert Matzo, residents also pay one mill ($1 per $1,000 assessed property valuation) for retirement of a $9.5 million water and sewer debts.

Although Canton's rates are higher, Flodin maintains that township residents use more water than homeowners in surrounding communities.

He bases his belief on the premise that Canton homeowners water their lawns a great deal. Residents of many new homes in the township have recently installed new sod.

MS. QUINN would not guess on the average number of gallons used by residents last summer.

But a water bill of $100 — at least the average charge billed to residents during the summer quarter — covers usage of 54,000 gallons for water and sewer purposes.

A spokesperson for the city of Plymouth estimated the average summer bill in that community at $30. That would mean consumption of only 21,000 gallons for water and sewer purposes.

A Westland spokesperson considered a summer quarter bill of $70 high for her community. Using Westland's lower rates, a $70 bill would mean use of 69,000 gallons.

Canton Observer
HOME DELIVERY SERVICE
Newsstand . . . . . per copy 25¢
Carrier . . . . . monthly $1.25

It's the 1950's again this weekend!
This weekend and every weekend you'll hear nothing but the great music of the 50's on Honeyradio. Listen!
HONEYRADIO AM 56
ALL OLDIES

FREE SPINAL EXAMINATION
Danger Signals of Pinched Nerves:
1. Headaches, Dizziness, Blurred Vision
2. Neck Pain, Tight Muscles, Spasms
3. Shoulder Pain, Pain Down Arms, Numbness in Hands
4. Pain Between Shoulders, Difficult Breathing, Abdominal Pains
5. Lower Back Pain, Hip Pain, Pain Down Legs
Why FREE? Thousands of area residents have spine related problems which usually respond to chiropractic care.
This is our way of encouraging you to find out if you have a problem that could be helped by chiropractic care. It is also our way of acquainting you with our staff and facilities.
Examination includes a minimum of 4 standard tests for evaluating the spine and a contour analysis photo as shown above.
While we are accepting new patients, no one need feel any obligation. Almost all health insurance policies cover chiropractic care.
Dr. Walter S. Gross
Chiropractic Physician
27620 Five Mile Road
Livonia, Michigan 48154 427-6333
Please call for an appointment and bring a copy of this announcement with you.

MAJESTIC An American Standard Company
Fireplace
Model L-42-B $499.95
Reg. $626.00
Price includes all necessary parts for a typical one story installation. This fireplace features lightweight and zero clearance and can be installed virtually anywhere in your home. Let our staff of experts answer all your questions.
Sale Ends 10-20-79 • Price C&C
H.A. SMITH Lumber & Supplies
28575 GRAND RIVER (near 8 Mile)
474 6610 or 535 8440
MONDAY-FRIDAY 7-5:30 SATURDAY 7-4:30

Phobia Clinic
Agoraphobic
A counseling program for individuals who experience panic when away from home, while driving, in stores and in crowds.
Call 553-3030 for information or an appointment.
Suburban Mental Health Clinic, P.C.
32905 W. 12 Mile (near Farmington Rd.)
Farmington Hills

WE MIND YOUR BUSINESS
Business News, 24 hours a day!
WWJ NEWSRADIO 95

HELPS RELIEVE COLDS' CONGESTION
DE VILBISS MODEL 1320
$4.99
DE VILBISS MODEL 1320 VAPORIZER
• 1 GALLON CAPACITY
• Tip and break-resistant
• Automatic safety shut-off. U.L.
DIAL DOWN WITHOUT LOSING COMFORT
DE VILBISS MODEL 250
$8.99
DE VILBISS MODEL 250 ECONOMY HUMIDIFIER
1½ GALLONS CAPACITY
Break-resistant construction. U.L.
Family Discount Drugs
Package Liquor Dealer
1400 SHELDON ROAD
(Corner Ann Arbor Road-Plymouth Twp.)
DISCOUNT PRESCRIPTIONS
Hours: Mon. Sat. 9 a.m.-10 p.m. Sun. 11 a.m.-6 p.m.
PHONE 453-5807 or 453-5820
Prescriptions Filled Accurately

SICK SNOW BLOWERS
Need First Aid Before the Snow Flies!
Our Service Department can get yours ready now
Don't Wait CALL 453-6326
"Everything for the garden but the rain"
SAXTONS GARDEN center inc.
587 W. ANN ARBOR TRAIL
PLYMOUTH • 453-6250
OUR 51st YEAR 1928-1979
MON. THRU THURS. 9-6
FRI. 9-8
SAT. 9-5
SUN. 10-2

THESE CAN SAVE YOUR HEAT FROM THE COLD, CRUEL WORLD.
NOW ONLY $99.95
INCLUDES MESH SCREEN
Bennett-Ireland Protecto-Pane® glass fireplace enclosures
Completely assembled; Antique Brass Finish
Completely assembled; Antique Brass Finish or Antique Brass & Black Combination
NOW ONLY $199.95
#8406
NOW ONLY $399.95
#8506
FireIron
$199.95
This is new Convecto-Pane® Plus. It makes your fireplace a beautiful, energy-saver because it saves heat. And it makes heat.
Its discreet built-in heating device sends 15,000 extra BTU's of heat into your home every hour to give your family more warmth and lower heating bills.
- Close door and damper and after the fire goes out, your heat doesn't.
- Provides full, clear view of the fire because no heat making hardware shows.
- No power required to produce heat.
- Uniquely constructed doors and frame generate their own special heat.
- Comes in two finishes and four sizes to fit virtually any fireplace beautifully.
Due to the extraordinary heat-making capability of Convecto-Pane® Plus, it should not be used on an all-metal fireplace.
See our full line of quality, energy-saving fireplace furnishings by Bennett-Ireland.
The FIREIRON is the best in material, design, and construction. For heat absorption and transfer, nothing beats Cast Iron. The FIREIRON's design forces the heat into your room, not up the chimney. Your fireplace becomes up to 60% more efficient. It provides comfort long after the fire subsides into embers.
LIVONIA HARDWARE True Value Hardware Stores
5 Mile at Farmington
GA2-1155—937-1611
OPEN DAILY 9a.m.–9p.m. SUNDAY 10a.m.–3p.m.
See us for all your Winterizing needs

10 MIN. OIL CHANGE
LUBE & FILTER $12.95
STR. WT. MULTI-WT $2.00 ADD
FREE 10 POINT CHECK
• No Appointment Needed
• Oil Changes Are Our Only Business
QUICK OIL CHANGE
PLYMOUTH 1545 ANN ARBOR RD. (At Sheldon) 459-5250
WARREN 28999 SCHOENHERR (At 12 Mile Rd.) 758-3626
WESTLAND 7975 MIDDLEBELT (At Ann Arbor Tr.) 422-6790
Hours: M-F 9-7 Sat. 8-4

Smiley Brothers
"A TRUSTED NAME IN MUSIC"
1010 N. Hunter
Birmingham
MI 7-1177
• Baldwin Console Pianos... $1285
• Baldwin Organs... $1095
• Hammond Organs... $1168
• Select Used Pianos & Organs
GROUP & PRIVATE LESSONS
TERMS · TRADES
Rochester 1449 N. Roch. Rd. 652-8283
Also, Detroit and Dearborn

Clerks deputize teachers

American Government teachers at Plymouth Salem and Plymouth Canton high schools were deputized last Thursday to allow them to register voters. Swearing them in were clerks from the city of Plymouth, and Canton and Plymouth townships. A new state law requires high schools to have persons on their staffs deputized to register voters. The deputized teachers can register students, or any adult. From left are: teachers Debbie Teichman, Warren VanderBosch, Bob Thams, Karl Cotton and Audrey Etienne. Administering the oaths are: (standing from left) Plymouth Township Clerk Esther Hulsing,Plymouth Township Clerk; John Behman, the city's deputy clerk; and John Flodin, Canton Clerk. (Staff photo by Gary Caskey)

Canadian view opens travelogue

ROBERT BROUWER

"Canada's Many Faces" will kick off the Travel and Adventure Series Wednesday.

The first regular travelogue, sponsored by the Plymouth Kiwanis Foundation, will begin at 8 p.m. Wednesday in the auditorium of Plymouth Salem High School.

Tickets will be available at the door. The Kiwanis Foundation is a joint effort between the Plymouth Kiwanis Club and the Kiwanis Club of Colonial Plymouth.

THE FILM will be presented by Robert Brouwer, a former electrical contractor and Grand Rapids resident.

His background and experience have proved valuable in planning and designing much of the special equipment used for his presen tations.

Three screens, six projectors, stereo music and sound, and controlled lighting and blending contribute to the drama and artistry of Brouwer's productions.

Brouwer's first presentation,"America — Of Thee I Sing" was awarded a Freedom Foundation Valley Forge medal for distinguished service in promoting the American way of life.

He was commissioned by interested groups, and the national tourist association of the Netherlands, to produce a travelogue on Holland — an unprecedented arrangement in the travelogue field.

In 1973 Brouwer was the recipient of an Award for Film Excellence from the Internati nal Platform Association.

"CANADA'S MANY FACES" features the mysterious appearance, shrouded in fog, of Nova Scotia.

Tiny fishing villages give this area a feeling of timelessness.

Canada's chiseled beauty is seen in rugged mountains and glaciers. Climb craggy rocks and see a panorama of mountains, blue sky and clouds.

Canada's visage is proud in pioneer towns and historic citadels, spectacles presented by Brouwer in their most dramatic light, pulsating with the history of a proud people.

Ottawa's Rideau Canal mirrors Canada's Old World likeness and includes visits to the dignified buildings of State — a step into another architectural epoch.

Individual tickets are $2. Season tickets at $10 or $8 for senior citizens and students may be obtained by calling Harold Fischer at 455-5100.

THERE'S A NEW PILOT IN TOWN! PRESENTING OUR GRADUATE OF THE WEEK

Our pilot of the week has completed all requirements for our Cessna Pilot Center Private Pilot Course and has been awarded a Private Pilot's license by the United States Government. This license will permit our new graduate the privilege of piloting an airplane to any one of more than 13,000 airports in the U.S.! If you think you might want the same kind of freedom and fun in your life, call us for a special $10 Discovery Flight and all the details of a CPC Private Pilot Course, at

Plymouth AERO Co. Inc.
JOY AND LILLY ROADS
CANTON
METTETAL AIRPORT
455-9300

FLY CESSNA THE CPC WAY!

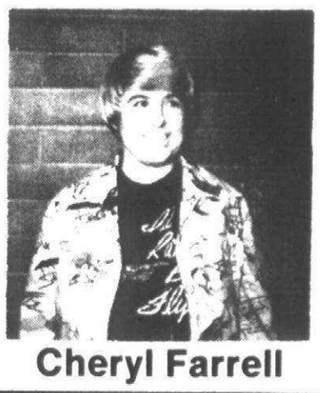

Cheryl Farrell

It's the 1950's again this weekend!

This weekend and every weekend you'll hear nothing but the great music of the 50's on Honeyradio. Listen!

HONEYRADIO AM 56 ALL OLDIES

Everything you need is available at

PLYMOUTH TOWNE APARTMENTS

Enjoy healthy independence in this beautiful new complex.

One and two bedroom apartments for Senior Citizens including:

- Two meals
- Housekeeping services
- Linens
- Transportation
- Optional social activities
- Medical security

Now Taking Reservations
Call or visit

The Plymouth TOWNE APARTMENTS
107 Haggerty Road
Plymouth, Michigan 48170
(313) 455-0510

FM 97 Music Bright & Beautiful

WWJ-FM

LOOSE RUG CLEANING

Ferguson

1 Blk. West of Inkster Jeffries Commerce Ctr.

CARPET CLEANERS
• SCATTER RUGS • BRAIDED RUGS
• HAND HOOKS • ORIENTALS • SHAGS

BRING RUGS IN AND SAVE 20%

PICK-UP & DELIVERY AVAILABLE
27513 SCHOOLCRAFT
LIVONIA
525-1220

WALL TO WALL STEAM CLEANING OR SHAMPOO METHOD AVAILABLE

GARAGE DOOR OPENERS
BY ALLIANCE
NEW! IMPROVED!

MODEL GS409D $185.00
MODEL GS459D $195.00
INSTALLED DIGITAL CONTROLS

ALADDIN "GENIE" Sales & Service
1 YEAR WARRANTY
WESTLAND 722-0610 | PARTS & SERVICE | PONTIAC 335-9079

LEARN WHAT TU TUS ARE FOR AT THE LIBRARY.

Ballet at the Detroit Public Library? Surprised? Don't be.

We still have 2.4 million books. But we want you to know we're more than books. A lot more.

You can see ethnic dances, learn ballet stances. See rare book treasures, learn safety measures. Find your family tree, hear music free. Get manuals for your favorite cars, see movies with your favorite stars.

We have books on meals and books on wheels. Puppets on hand and things up our sleeve. We have clowns and crafts and more.

It's all happening at your Detroit Public Library. So for a lively change of pace, *EXPLORE* the information place.

Detroit Public Library
the information place.

LITTLE RIVER BAND
ANNE MURRAY
SUPERTRAMP
OLIVIA NEWTON-JOHN
JAMES TAYLOR
DIONNE WARWICK
BILLY JOEL
BARBRA STREISAND
GERRY RAFFERTY
DOOBIE BROTHERS
NEIL DIAMOND
KENNY ROGERS
SIMON & GARFUNKEL
BARRY MANILOW
LINDA RONSTADT

wmjc fm 95 THE BEST MUSIC.

Motorola car telephone keeps success in hand.

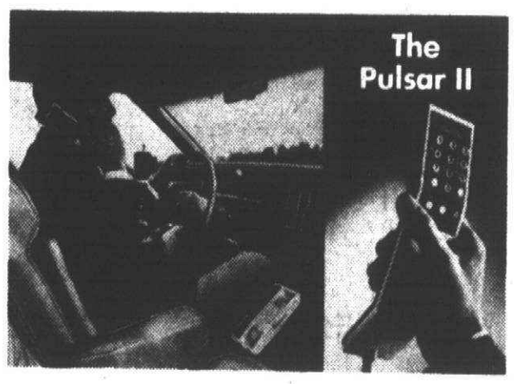

Give yourself a competitive edge.
Use Pulsar car telephone like your regular phone. Make driving time productive. Keep in touch with office, home, clients. Handle emergencies quickly. Be in even better control.

Advanced Automatic Touch System
Easy-to-use push button direct dialing means speed, safety. Store 10 frequently dialed numbers. Call them with a single push of a button. Many features.

MOTOROLA Communications and Electronics Inc.

Call 354-6030 or write for information, or immediate demonstration!

20300 Civic Center Drive
Suite 310
Southfield, MI 48076

Name
Business
Address
City State Zip
Phone

Speaks to Canton Rotarians

Major cutbacks predicted by Law in state budget

A major cutback in state spending has been proposed by Gov. Milliken to insure a balanced state budget for the 1979-80 fiscal year.

Information about that cutback was given last week at a meeting of the Canton Rotary Club by State Rep. Robert Law, R-Livonia, Westland.

Also speaking to Canton Rotarians was State Rep. Thomas Brown, D-Westland, whose district includes Plymouth and Canton townships.

Brown discussed the compromise agreement worked out to help financially troubled Wayne County.

LAW SAID that the budget recently passed by the Legislature will not balance unless a number of steps are taken.

He added that the deficits could run as high as $100-150 million. "Because of the problems in Wayne County, recessionary trends and other negative impacts on the state's economy, the Department of Management and Budget has painted a bleak picture," said Law.

"Certain steps will be necessary, and I concur with the governor that expenditures must be reduced to meet the existing revenues and attempts must be made to minimize the 'rainy day fund' until it is absolutely essential."

If the recession deepens, Law feels the rainy day funds, which have been set aside in past years, will become extremely important and should be used only in emergency situations at that time.

He added that it appears to be the plan of President Carter to slow the economy even further which means extra money will be scarce.

The governor has asked his departments to come up with lists of cuts of between 5 and 10 percent for the '79-80 budget year.

"While I realize this will have a serious impact and the cuts will be deep, it appears necessary because of the deficit which is surfacing.

"However, I strongly oppose any cutbacks to funding of education because of the severe impact on educational programs and on the taxpayers in the local units of government.

LAW FEELS THAT legislative funding for the current fiscal year for K-12 and higher education is at a "bare bones" level which is why he will oppose any further cutbacks, either by executive order or by lapses through departments.

Law said he believed the governor's recommendation will insure that no further cutbacks will be made in education which will be a major plus for funding education programs.

The social services budget is one of the major culprits in the financial crisis Michigan finds itself in, Law added.

He strongly emphasized that his opposition to the welfare budget this past year was based on the fact it was passed knowing full well it was underfunded by millions of dollars.

During appropriations meetings held at that time, Law said, he questioned members of the department and was told that because of the recessionary trend Michigan could be facing a severe financial crisis in the upcoming years due to the social services budget.

"Estimates of the shortfall in the social services budget could be as high as up to $80 million for the '79-80 budget, although that has not been confirmed.

"I am extremely concerned about this program because it runs so much over its budget limit set by the Legislature. I am equally concerned with the mispayments and overpayments which have occurred over the past year.

"It would appear we are going to be forced to fund mismanage ment of the welfare area out of other needed programs such as mental and public health. I will continue to oppose this."

BROWN APPEARED before Canton Rotary to discuss the compromise to help Wayne County.

Brown pointed out that the agreement contained numerous reforms to deal with the fiscal and organizational problems facing the county.

He did say that the voters would have the final choice.

Brown sounded a warning, however, and pointed out that the agreement had been reached two weeks ago and no formal document has been prepared.

He promised to introduce his own reform package which was in line with the task force agreement. (The Brown Bill was reported out of the Towns and Counties Committee on Oct. 9.)

Both Law and Brown felt, though, that the hottest issue facing the Legislature is the "penalty point" proposal which would affect those speeding between 55 and 70 mph on Michigan's highways and roads.

VFW national commander to visit Plymouth post

The national commander-in-chief of the Veterans of Foreign Wars has planned a visit to Mayflower VFW Post 6695 of Plymouth.

Commander Howard E. Vander Clute Jr. will visit the Plymouth VFW Post at 4 p.m. Tuesday, Oct. 30.

Plymouth Mayor Mary Childs and Plymouth Township Supervisor Thomas Notebaert will join Mayflower Post Commander Al Heindryckx in welcoming Vander Clute at the post home at 1426 S. Mill Street, just north of Ann Arbor Road.

The national VFW commander will be on a visit to VFW posts within the state during Oct. 29 though Nov. 3.

The Mayflower Post in Plymouth was selected to be honored by the national commander's visit from more than 80 posts in Wayne County.

Heindryckx extends an invitation to all VFW Post and VFW Auxiliary members to welcome the national commander.

While in Michigan, Vander Clute will visit 23 posts as well as the state headquarters in Lansing during his five-day tour.

VANDER CLUTE, 50, of Montvale, N.J., was elected commander-in-chief on the final day of the 80th annual national VFW convention in New Orleans in August.

He is married to the former Mary Kovar, past president of VFW Ladies Auxiliary and was commander of his post in 1958-59.

For 16 years until 1969, Vander Clute operated his own masonry contracting company and now is a territory manager for the Celotex Corp., a national manufacturer of building products.

Vander Clute, who joined the VFW in 1953 after Army service in Germany, has held every elective office in his post, county council and department and is a past All-American district and department commander.

He was New Jersey Department Commander in 1974-75 and recently completed a term on the National Council of Administration. He also has served as a member of the general resolutions committee and of the national budget and finance committee.

In 1972 then-Gov. William Cahill of New Jersey appointed him State Veterans' Day chairman and in 1975 Gov. Brendan Byrne named him to a four-year term as chairman of the State Veterans' Service Council.

During his term of office as senior and junior vice commander-in-chief, Vander Clute made fact-finding tours to the NATO countries, the Far East, and the Mid East.

While senior vice commander-in-chief, Vander Clute was invited to appear on three national television programs — "Good Morning America," "Today" and "Tomorrow" — to represent the VFW on issues of current interest.

HOWARD E. VANDER CLUTE, JR.

Township residents' opinions are sought

In the next few months 1,000 households in Plymouth Township will be contacted for ideas about the township's future.

The queries will be conducted by a firm hired by Plymouth Township Board of Trustees last week to learn the concerns and priorities of township residents.

The $10,025 attitudinal survey will be done by Service Organization Consultants Inc. of Michigan.

The project should take three months once the contract is finalized by township administrators.

The firm is expecting a return rate of 600 responses from about 1,000 randomly selected households.

One feature in the survey work is use of a focus group to determine key issues for exploring. Before the questionnaire is drawn up, a small group of township residents will be asked to speak freely about their concerns in the township. These concerns then will be incorporated in the survey.

Experience was the overriding factor in the selection of Service Organization Consultants, according to a township survey committee.

Your ideas Committee

Input to your State Legislature

Representatives
Bob Law, Chairman
Tom Brown
Jack Kirksey
Roy Smith
Senator R. Robert Geake

Question of the week:

Each week a member of the Your Ideas Committee discusses an issue of importance to area residents. This week state Rep. Roy Smith asks:

Do you support a tax shift that would reduce property taxes and provide a corresponding increase in the income tax?

Smith is sponsoring a petition drive to shift from the property tax to an income tax for operation of public schools in Michigan. He believes voters would support a property tax reduction with an increase in the income tax if it means no reduction in services.

For many years the Legislature has debated bills giving property tax relief. Legislation has failed because an alternative source of funding hasn't been agreed upon.

Hear is your chance to be heard. To discuss the issue, call Smith from 11 a.m. to 1 p.m. Oct. 20 at 422-0750.

Amish Quality...
KEY KITCHENS
key

20% off
ON WINTER OUTER WEAR
1/2 OFF
GIRLS' BACK-TO-SCHOOL DRESSES
Plan to use our layaway NOW
"Come downstairs and see us"
Westland Center Only
chick 'n shop barnabee

GLASSFYRE
10% OFF
on Glassfyre Glass Doors
• Ultimate in quality and performance.
• Best in energy saving and decor
TOWN 'N' COUNTRY
Hardware & Fireplace
27740 FORD ROAD • GA 2-2750

FALL INSULATION SPECIAL
$299 per 1000 sq. ft. ceiling
6" blown fiberglass
FREE ESTIMATES
Roll Insulation Available for Do-It-Yourselfers
348-9880 • 227-4839
Jones Insulation Supplies

CHIMNEYS
BUILT
NEW • REPAIRED
SCREENED - CLEANED
WATERPROOFED
ROOF LEAKS STOPPED
ANIMAL REMOVAL
LICENSED • INSURED • GUARANTEED
KARNEY DERDERIAN
CONTRACTORS
427-3981

Art-a-Facts
PAUL GAUGIN (1848-1903), WHILE ON HIS WAY TO THE ISLAND OF MARTINIQUE, WORKED FOR A SHORT TIME AS A DIGGER ON THE PANAMA CANAL.
Northwest Blue Print
Artist and Drafting Supplies
13450 Farmington Rd.(at Schoolcraft) Livonia
525-1990

Come on Over to Our House...
the Hearthside
MICHIGAN'S LARGEST ETHAN ALLEN FURNITURE DEALER
LIVONIA • UTICA • SOUTHFIELD
MEMBER INTERIOR DESIGN SOCIETY

MARK S. TEACHNOR, INC.
GOOD USED COPIERS
GUARANTEED For your home or business
SERVICE after SALE
CALL 824-7845

WHY WAIT 'TIL 6 OR 11?
We're news all the time!
WWJ NEWSRADIO 95

Join the LITE BEER FUN RUN
Help support the U.S. Track & Field Team
TIME: 10:00 AM
DATE: OCTOBER 27
PLACE: LIVONIA FAMILY Y.M.C.A. 14255 STARK RD.
ENTRANCE FEE: $2
Proceeds of this race will go to the United States Track & Field Team to help them win in international competition.
PRE-REGISTRATION: Through October 24 at the Livonia Family Y.M.C.A. and 8:30 - 9:30 AM October 27.
Awards will be presented
Brought to you by:
ACTION DISTRIBUTING CO.
Distributors of Miller, Lite and Lowenbrau Beers

LITTLE RIVER BAND
ANNE MURRAY
SUPERTRAMP
OLIVIA NEWTON-JOHN
JAMES TAYLOR
DIONNE WARWICK
BILLY JOEL
BARBRA STREISAND
GERRY RAFFERTY
DOOBIE BROTHERS
NEIL DIAMOND
KENNY ROGERS
SIMON & GARFUNKEL
BARRY MANILOW
LINDA RONSTADT
wmjc fm 95
THE BEST MUSIC.

Beat The Weather
Automatic Garage Door Opener
with Digital Code Command Controls
And Get A Free Extra Transmitter
Up To $29.95 Value
Reg. $189.00
NOW ONLY $169.00
Normal Installation $30
The perfect way to say you care to someone, like your spouse ... or yourself. And, right now, you'll get a gift of a FREE extra transmitter. You'll be giving the finest garage door opener built for years of dependable service.
• Opens any garage door, 1-piece or sectional, made of wood, metal or fiberglass.
• At the touch of a button, open your garage door, turn on the lights, close the door and turn off the lights, from the convenience and comfort of your car.
• Solid state digital controls let you easily set your own code and change it any time.
• Complete, easy-to-follow illustrated instructions for do-it-yourself installation.
Quality built by Chamberlain
World's Largest Manufacturer of Garage Door Openers
STARLIT service centers
antennas and garage door openers
28875 Joy Rd. • Westland
ORDER BY PHONE: 422-2032

Fidge requests changes in treasurer's office

Is Plymouth Township ready for a fulltime financial director?

Trustee Lee Fidge thinks so. At a public meeting last week, Fidge said the time was right to consider such expertise in light of the township's growing dependence on outside consulting help to the treasurer's and accounting offices.

Fidge suggested the township consider creating the position, and reducing the treasuer's post to a part time job, before the next election.

As the system stands today, a treasurer, responsible for the township's financial condition, is elected by "popularity vote not by his competency," Fidge said. "We should do it now so that whoever runs in 1980 realizes it's a part-time position."

According to law, the change cannot be made during one's term in office.

Following the work of consultant-accountants Harvey Ziel and Associates in the treasurer's office and the accounting department, Mrs. Fidge said: "We still have a problem in those two offices and either someone is incompetent or not doing the job."

The accounting firm was directed last spring to set up a proper accounting system in the two offices and assist in training personnel to fullfill those tasks. Monthly progress reports were requested but only one has been received by the board, she said. In the past trustees have complained about the lack of accountability in both offices.

At $30 to $50 an hour, she claims the fee is too high for the township to pay for the firm's assistance in straightening out the departments.

With next year's budget in the works and a $100,000 cost involved in running the two departments, she said the expense for additional consulting work is getting "ridiculous."

In its overseeing work this year, the firm discovered large sums of money in non-interest bearing accounts. It also found several non-board approved transactions. The most recent involved trust and agency accounts, which, according to the firm should not be used for "cash flow" purposes without board approval.

"The propriety of the use of trust and agency funds is questionable since they are not township funds, but funds held for others," the firm advised.

Treasurer Joe West said he had "mixed feelings" about Fidge's suggestion.

"I maintain we need more help and I don't care what name you put on it," he said.

As to whether the township is ready for a financial director, West said it depends on whether the township continues to grow.

Township Supervisor Thomas Notebaert said the change could be made after this present term of office, but added that he didn't think it was necessary.

"The money we've paid the auditors to come in for additonal work is far less than hiring a financial director," he said.

LWV plans UN Day observance

A dinner meeting observance of United Nations Day is being planned by the League of Women Voters of Northville, Plymouth, Canton and Novi.

The dinner will begin at 6:30 p.m. in the China Fair restaurant in Northville Plaza.

Lillian Genser will discuss arms limitation after the dinner. She is program director for Wayne State University's Center for Peace and Conflict Studies.

The Salt II treaty and the Soviet troop presence in Cuba will make the talk particularly timely, said Irving Benson, international relations chairman for the league.

October 24 is the 34th anniversary of the founding of the United Nations.

The dinner is open to the public, as are all league functions. For reservations call Mary Ellen McKercher at 455-4539 or Nancy White at 453-1044.

CARPET CLEANING

Any 2 Rooms & Hall STEAM CLEANED

Reg. $49.95 SAVE $10.00

only $39.95 with this coupon

Includes:
•Color Brighteners •Spotting
•Soil Retardants•TrafficPaper
•Deodorizer •Furniture Pads

THIS WEEK ONLY

CALL 937-3800

master charge VISA

FOUR SEASONS CARPET
SALES • SERVICE
26721 PLYMOUTH RD., REDFORD, MI 48239

BREVITIES FROM THE MAIL

BREVITIES DEADLINES

Items for Brevities should be submitted by noon Monday for the Thursday edition and by noon Thursday for the Monday edition. Bring in or mail to our local news office at 461 S. Main, Plymouth 48170.

CRAFT FAIR

The Canton Jaycettes are sponsoring a Canton Craft Fair on Dec. 1 and now are accepting reservations from those who want to rent a table. For table reservations call Sue Roth at 453-0876.

HALLOWEEN PARTY

Oct. 27 — Canton Township Parks and Recreation is holding a Halloween party for youngsters 12 and younger in the recreation center at Michigan Avenue and Sheldon. From 10 a.m. to 11:30 a.m. kids are welcome to enjoy cider, doughnuts, costume judging, a magic show, cartoons.

WOMEN'S VOLLEYBALL

Nov. 5 — A women's volleyball league is being organized to play from 7-10 p.m. on Mondays or Wednesdays from Nov. 5 to Feb. 18 at a cost of $25 per team. Play will be at Walker Elementary school gym on Michigan Avenue just east of I-275. No residency requirement for teams to enter. If enough interest is shown, two leagues (power and recreational) will be formed. Each team must have a minimum of eight players and can have a maximum of 15. For information call 397-1000 or register at Canton Parks and Recreation, 1150 S. Canton Center Road.

CANTON CRICKETS

Nov. 19 — Canton Crickets, a preschool program for 3 and 4-year-olds, will be held Nov. 19 to Dec. 21 and Jan. 3 to Feb. 8. Cost is $20 for one-day session per child for 10 weeks with a limit of 15 children per class. Regis tration begins Oct. 22 at the Canton recreation office, 1150 S. Canton Center Road. Activities include crafts, low organized games, story hour, special events, field trips and snack time. Parents must sign up to bake once during their child's session for snack time.

Get your pictures back tomorrow or get them FREE!sm

The Quick-as-a-Foxsm Guarantee.

Bring your roll of 110, 126, or 35mm color print film (full frame, C41 process only—includes all popular film) for developing and printing to a Fox Photo retail store, Monday thru Thursday, before the afternoon pick-up (check your friendly Fox store for exact time.) Your pictures will be ready after the last delivery the next day, excluding holidays. If not, your order is FREE!

FOX PHOTO

6 Convenient Locations To Serve You!

- 882 West Ann Arbor Trail, Plymouth
- 3636 W. Maple, Birmingham
- 25604 Michigan Ave., Dearborn Heights
- 8438 Telegraph Rd., Dearborn Heights
- 300 North Center, Northville
- 30209 Cherry Hill, Inkster

1/2 OFF DEVELOPING AND PRINTING COLOR PRINT FILM

On any 110, 126 or 35mm color print roll film (full frame, C-41 process only). Limit one roll per coupon. Excludes use of other coupons. Good thru October 20, 1979 at any Fox Photo walk-in or drive-up store.

FOX PHOTO

WE GOT HIM!

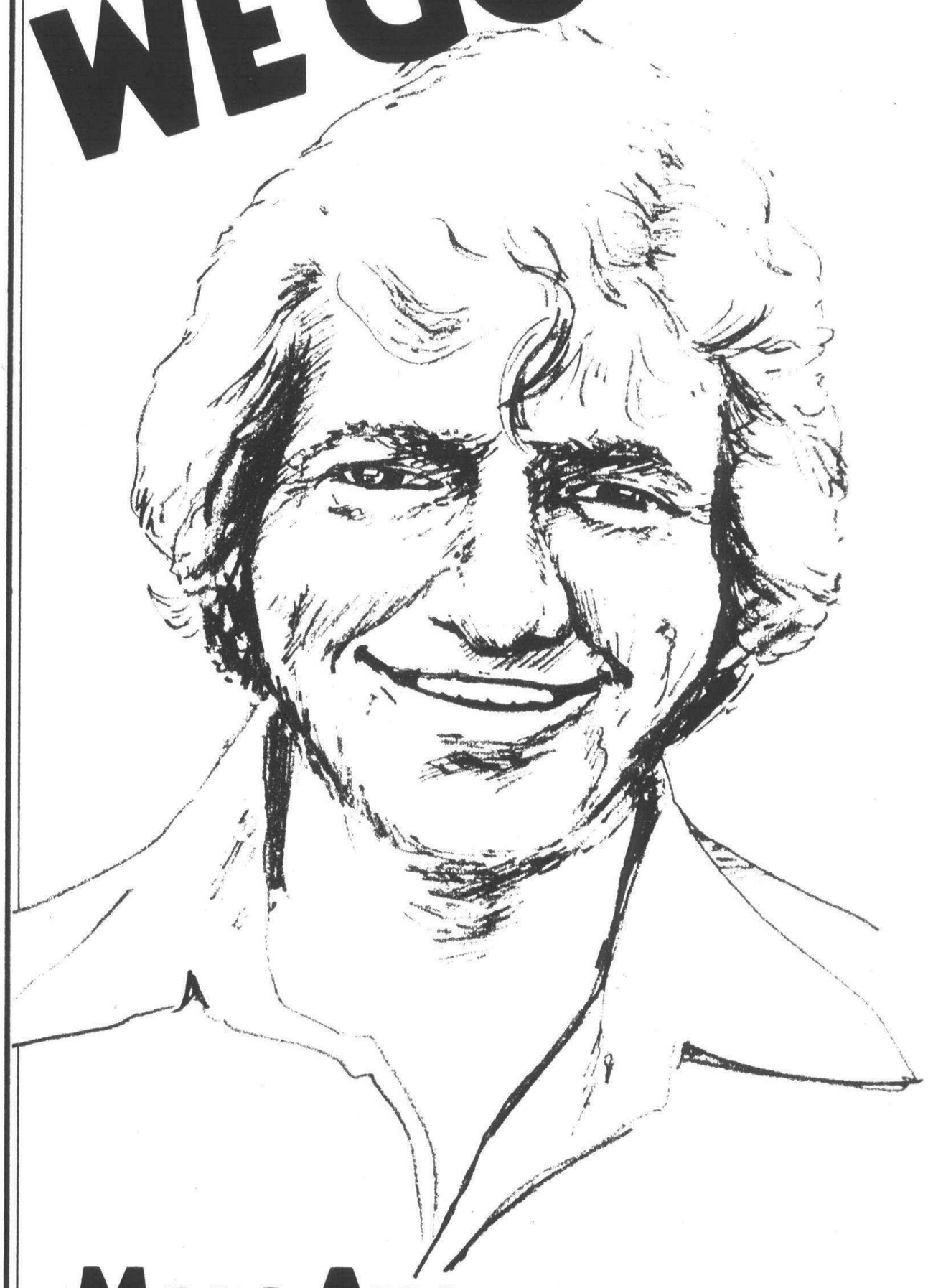

Marc Avery now on WOMC FM 104

Monday thru Saturday 6:00 to 10:00 a.m. Starting October 15

METROMEDIA STEREO

Latest Smoker Research Just In: MERIT undisputed victor over leading high tars in tests comparing taste and tar level.

Smokers Prefer Merit 3 To 1!

Smokers find the taste of low tar MERIT matches that of high tar cigarettes.

New taste-test results prove it.

Proof: A significant majority of smokers rated MERIT taste as good as—or better than—leading high tar brands. Even cigarettes having twice the tar!

Proof: Of the 95% stating a preference when tar levels were revealed, 3 out of 4 smokers chose the MERIT low tar/good taste combination over high tar leaders.

MERIT smokers rate low tar MERIT satisfying taste alternative to high tar brands.

New national smoker study results prove it.

Proof: The overwhelming majority of MERIT smokers polled felt they didn't sacrifice taste in switching from high tar cigarettes.

Proof: 96% of MERIT smokers don't miss former high tar brands.

Proof: 9 out of 10 enjoy smoking *as much* since switching to MERIT, are *glad* they switched, and report MERIT is the best tasting low tar they've *ever* tried!

You've read the results. The conclusion is clearer than ever: MERIT delivers a winning combination of taste and low tar.

A combination that seems to be attracting more and more smokers every day and—more importantly—satisfying them *long term.*

© Philip Morris Inc. 1979

Warning: The Surgeon General Has Determined That Cigarette Smoking Is Dangerous to Your Health.

Kings: 8 mg "tar," 0.6 mg nicotine—
100's: 11 mg "tar," 0.7 mg nicotine av. per cigarette, FTC Report May '78

MERIT
Kings & 100's

Salem quartet captures regional golf title

Plymouth Salem boys' golf coach Bob Waters was beginning to wonder if his team could win the "big one."

Waters had reason to be concerned going into Friday's Class A regional at Brae Burn. His team lost a great chance to finish the regular season unbeaten Wednesday when Trenton and Ypsilanti surprised the Rocks.

But Friday was a different day and Waters' squad came through with the biggest tournament victory of the season, beating out 19 other teams, thus gaining a trip to Saturday's state tourney at Pine View Country Club, just south of Kalamazoo.

"I was beginning to feel like Bo Schembechler," said Waters, referring to Wednesday's double-dual match loss.

"I think those losses made us thirstier," he said. "They had something to prove. It was a matter of pride and I'm real proud of our kids."

Salem' four-player total was 315, just ahead of Northville, which finished at 316.

Detroit Catholic Central and Dearborn tied for third place at 321. Catholic Central won the playoff and thus advanced to the state meet along with Salem and Northville.

Senior co-captain Rob Jarvis paced Salem with an 18-hole total of 78. Teammate Blake Lundberg fired a 78. Senior Eric Heidt and junior Jeff Trim each carded 80's.

WATERS WAS worried about the way his team would react to the cold temperatures, rain and gusty winds.

"The sun came out and the condition of the golf course was perfect," Waters said. "I thought our scoring was superb."

Waters said the recent Michigan High School Golf Coaches Association (MHSGCA) ratings had something to do with firing up his team.

"We were kind of insulted by the rankings," he said. "We were rated ninth and Dearborn was third. We beat Dearborn twice this year — once by 25 strokes and the other on their home course.

"I'm just as tickled as can be for the kids."

Northville's Todd Mack took tournament medalist honors with a 73. He tied Dearborn's John Shelton in regulation play, but then won the sudden death playoff.

Livonia Stevenson finished fifth with a a 328 total led by Eric Redheffer's 74. Livonia Bentley, behind David Strong's 75, finished sixth at 330.

Jeff Lansing shot a 79 to lead Westland John Glenn to a seventh place finish at 332.

Plymouth Canton, under first-year coach Casey Cavell, placed eight overall at 333. Senior Dave Visser shot a 76 and fellow senior Scott Adler had an 80. The Chiefs' John Matthews and Kevin Norton followed with scores of 88 and 89 respectively.

THE REST OF the teams and their top shooters finished in this order: Edsel Ford, ninth, 335; Redford Thurston, 10th, 335, John McPherson (78); Livonia Churchill, 11th, 337, Rob Keller (79); Garden City East, 12th, 354, Brian Pilecki (83); Livonia Franklin, 13th, 356, Mike Gapski (82); Garden City West, 14th, 357; Mike Olderman (87); Bishop Borgess, 14th, 357, Marc Zalewski (84); Crestwood, 15th, 358; Redford Union, 16th, 359, Mike Gvozdich (88), Pat Brazzil (88); Dearborn Fordson, 17th, 367; Wayne Memorial, 18th, 370; Detroit MacKenzie, 19th, 463.

Canton Observer

Sports

In the Pocket	2B
Prep schedule	2B
Soccer standings	3B
Salem swimming	3B
Salem cagers	4B

Playoff dreams still alive; Rock gridders win thriller

By BRAD EMONS

Plymouth Salem kept its state football playoff hopes alive by snatching a victory from the jaws of defeat in Friday's homecoming game.

The Rocks, now 5-1 overall, pulled the game out in the latter stages of the fourth quarter, besting a tough St. Clair Shores Lakeview team, 15-12.

"Our team showed a lot of character tonight," said Salem coach Tom Moshimer, whose team travels to Trenton Friday.

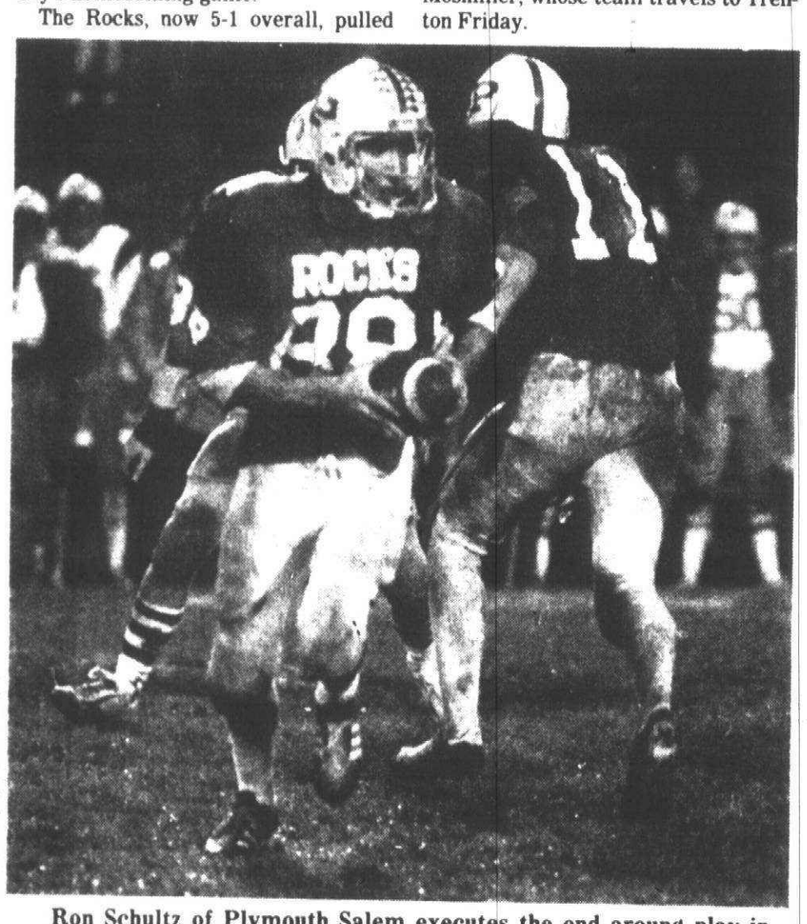

Ron Schultz of Plymouth Salem executes the end around play in Friday's homecoming game. Schultz caught a key pass which led to Salem's first score. (Staff photo by Gary Caskey)

"I thought our defense really played well," he said. "We just didn't put it together until the final six minutes."

Trailing 12-0, Salem mounted its comeback reminiscent of the old Green Bay Packers. The Rocks took advantage of two short Lakeview punts to score its two touchdowns.

The turning point occurred when Lakeview elected to quick kick deep in its own territory. With the ball resting on the Lakeview 14-yard stripe, halfback Tom Badalamenti booted the ball only 18 yards as Salem took over at the 32 with 6:42 left in the game.

On the next play, Salem quarterback Jim Anderson hit wide receiver Ron Schultz with a 14-yard pass down to the Lakeview 18-yard line. Ten yards was added to the gain when Lakeview was penalized for unsportsmanlike conduct.

With the ball on the eight-yard line, Anderson ran through a maze of Lakeview tacklers to score the Rocks' first touchdown with 5:47 to go. Brian Lewandowski's extra point was good and Salem trailed, 12-7.

LAKEVIEW THEN took the ball and was unable to move as a fired-up Rock defense forced another punt situation when middle guard Ken Czapla sacked Lakeview quarterback Jeff Craig for a four-yard loss back to the 10.

Lakeview's Pat Babich then booted the ball only 25 yards as Anderson returned it to the opponent's 30.

With Salem in possession and 3:29 left, Anderson ran a sprint option and churned out 21 yards down to the Lakeview nine.

Senior halfback Craig Stack then took the ball the rest of the way as he scooted nine yards up the middle to put Salem in front, 13-12, with 2:56 left.

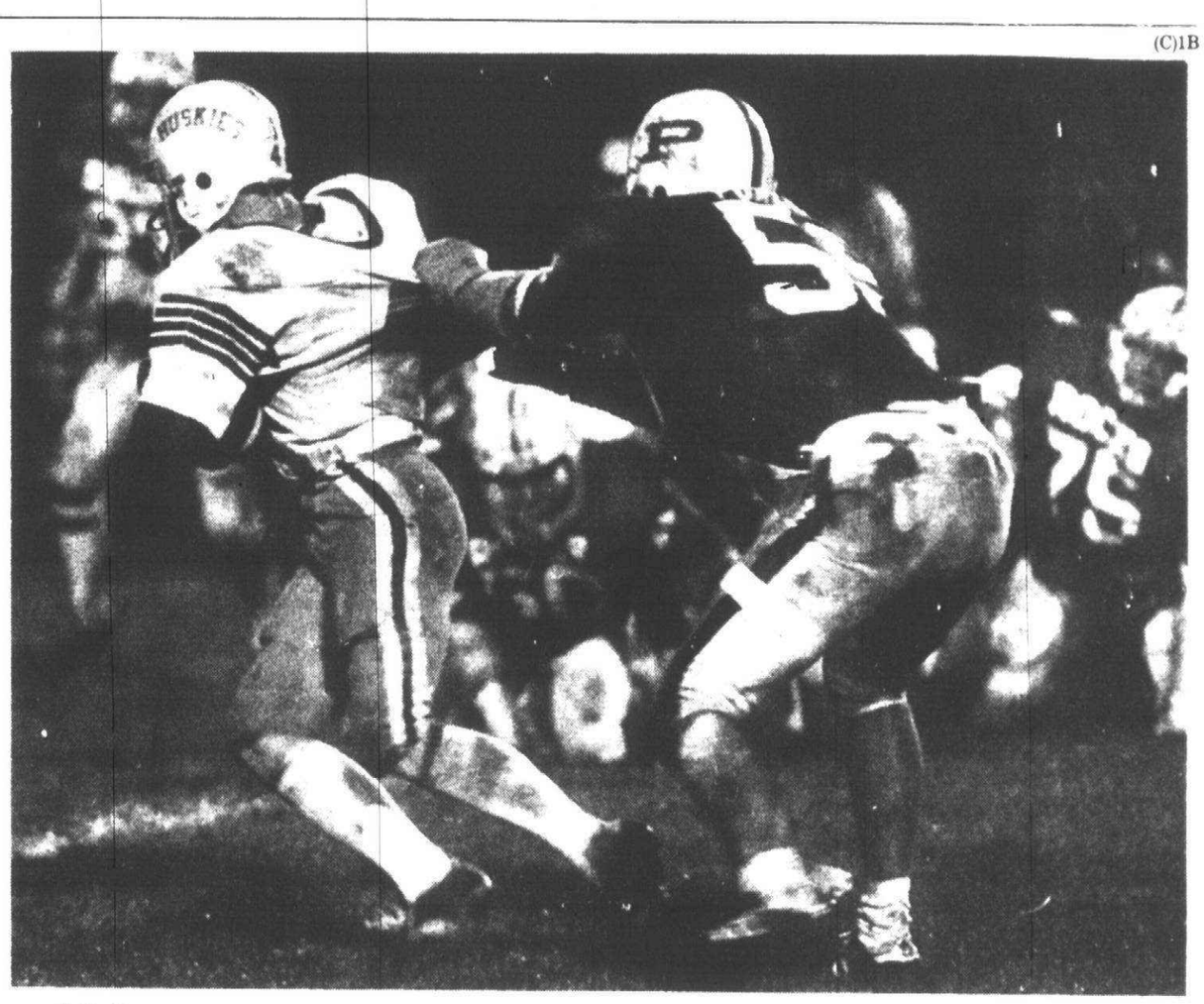

Jeff Powers (dark jersey) corrals a Lakeview runner during second quarter action Friday night. Powers and his Salem teammates came from behind in the fourth quarter to post a thrilling 15-12 victory. (Staff photo by Gary Caskey)

Salem faked the extra-point kick as Lewandowski hurled the ball to fullback Phil Anderson just over the goal line for two points.

"We knew the quick kick was coming," said Moshimer. "We weren't surprised they tried it."

The quick kick has been Lakeview's bread and butter play all season long according to head coach Jim Martin.

"We normally kick it 40 to 50 yards," said Martin. "We just didn't get a good foot into it."

Martin said his team did not block as well in the fourth quarter.

"I WAS disappointed we couldn't move the ball and run some time off the clock," said Martin.

Lakeview mounted a late charge after Salem scored, completing two passes for first downs.

Lakeview moved the ball down to the Salem 25, but linebacker Phil Anderson intercepted Bill Koles' pass and returned it to the 28, sealing the come-from-behind victory.

"We had a few mental lapses which hurt our offense," said Moshimer. "We will not mistake ourselves out of the game (Trenton) next week."

Lakeview took a 6-0 lead at 2:12 of the first quarter when speedy halfback Steve Corbutt raced around end for a TD from seven yards out. The extra point attempt went wide.

The first score was set up when Lakeview recovered a fumble on the Salem 20 after Phil Anderson mishandled a low snap from center.

With 7:39 to go in the third quarter, Corbutt scored his second TD on an 88-yard sweep, eluding several Salem tacklers. The two-point conversion failed as Lakeview increased its lead to 12-0.

Crunch Waterford Mott by 10

Chief girls starting to jell

By SCOTT ADLER

The Plymouth Canton girls' basketball team made it 27 straight Western Six League victories with a 47-37 pounding of Waterford Mott.

The Chiefs looked good throughout the entire game with the exception of poor free throw shooting and a few offensive lapses as they raised their record to 7-3 overall and 4-0 in the league. Mott, who Canton coach Mike McCauley calls the strongest threat to the Chiefs' championship hopes this year, slipped to 5-3 overall and 2-2 in the league.

"Our fastbreak was much better," said McCauley. "Our defense was good tonight, too. The girls are playing more relaxed and loose. Everyone looked good."

Co-captain Vicky Cavallaro played a strong floor game for Canton, running the Chiefs' offense and leading the defense with her quickness.

Sophomores Susie Pierce and Pearlie Cunningham, along with junior Marianne Pink, turned in sound performances once again. Since the sudden rash of injuries to the Chiefs two weeks ago these three players "have filled in nicely," said McCauley.

"Since Jill Pedersen and Reggie Ruggerio have been out they have played very well, especially Pink," said McCauley.

THE CHIEFS JUMPED to a 13-10 first quarter lead and held the three-point advantage heading into the third quarter.

The second half was off and on for both teams as Canton scored the first eight points of the third period and built up a seemingly large 11-point lead, 30-19.

With 5:30 left in the third quarter, the Corsairs made a strong comeback, scoring 11 straight points in four minutes, to tie the game at 30-30.

The Chiefs showed a little offense of their own in the last minute-and-a-half, scoring seven straight points, five by Cunningham, to take a 37-30 lead before the final stanza.

Once again Canton started the quarter out strong by collecting four points in two minutes and building a 41-30 lead, only to have Mott come charging back to pull within five, 42-37, with 56 seconds left in the game.

But two jumpers by Jean Timlin and a free throw by Cavallaro ended any Corsair hopes of a comeback.

"This was our best game so far," said McCauley. "I think the girls are starting to jell. We're starting to peak a little and I think that we'll play like the Canton teams of old from now on."

The Chiefs got a balanced scoring attack headed by Cunningham with 11 points and Pink and Timlin with eight each. Cavallaro, Diane Durocher and Joni Sommerville added six points each.

The Canton junior varsity suffered its seventh setback of the year against three wins, 65-25. Freshman Sue Gerke led the Chiefs with 14 points.

Canton loses 6th straight

Waterford Mott handed Plymouth Canton its sixth straight football loss of the season Friday night, 15-6.

The host Corsairs captured their first game of the season after going winless in five starts. Waterford Mott is now 1-5 overall and 1-3 in the Western Six League.

Canton got on the scoreboard first when senior halfback John Tarr plunged three yards for a touchdown, capping a 52-yard drive. The extra point attempt, however, went wide as Canton led 6-0 midway through the first quarter.

Tarr, who gained 28 yards in nine carries for the game, left the game in the fourth quarter with an ankle injury. It is not known if he will be unable to play next Saturday at Farmington Harrison.

With 11:00 to go in the first half, Mott tied the game on a 23-yard tight end reverse, capping a 60-yard drive. The Corsairs kept the drive alive thanks to a 15-yard penalty, a clipping call against the Chiefs on the punt.

Canton defensive end ChrisKoch blocked the extra point as both teams were deadlocked, 6-6.

With just two minutes to go until intermission, Waterford kicked a 28-yard field to take a 9-6 lead after Canton fumbled.

Mott then put the game virtually away with 4:32 left in the game on a one-yard plunge.

"Defensively we were spotty," said Canton coach Dave Schuele.

"WE HAD a breakdown on the reverse play," he said.

Canton gave the ball up numerous times during the 48 minutes of play. The Chiefs averted two scores with goal line stands.

"We came out and played pretty good," said Schuele. "We scored on our first possession."

Senior Kevin Santilli started at quarterback for the Chiefs, replacing Steve Gray, who suffered a broken hand in practice Monday.

Gray, who switched back to his old halfback spot, gained 39 yards in eight carries. Santilli gained 18 yards in eight tries.

Junior Craig Gearns led the Canton rushers with 52 yards in 15 carries.

Waterford outgained Canton in total yardage, 248-137. Mott also held the edge in first downs, 12-8.

Mott was penalized five times for 45 yards. The Chiefs were whistled three times for 35 yards.

Salem coach Scott Dunson (far right) discusses meet results with runners (left to right) John Wall, Mark Litalien and Ron Brewer. Salem defeated Livonia Bentley Thursday afternoon, 26-33. (Staff photo by Art Emanuele)

Rock runners victorious

Plymouth Salem won its second straight Suburban Eight League cross country meet by beating Livonia Bentley Thursday at Schoolcraft College, 26-33.

The meet was run despite cold and rainy conditions.

Salem is now 3-2 overall and 2-1 in the league.

Craig Allen of Bentley won the race with a time of 17:09.

Salem senior co-captain Paul Hess placed second with a 17:12 clocking on the three-mile course. He was followed by teammate Jeff Haertel, who was clocked in 17:45.

Bill Bearnik and Jim Haggerty, both of Bentley, finished fourth and fifth respectively with times of 17:54 and 18:06.

Salem won the meet by taking the next five places — John Wall, sixth, 18:44; Todd Curtis, seventh, 18:51; Chris Whittaker, eighth, 19:08; Marc Litalien, ninth, 19:11; Brian Hendrickson, 10th, 19:20.

"The bad weather doesn't help much," said Salem coach Scott Dunson.

On Oct. 4, Salem tripped Trenton, 24-34, as Haertel and Hess finished second and third respectively for the Rocks.

Al Maynard of Trenton won the race.

"We had a good performance from our underclassmen," said Dunson. "Everyone came through."

Salem will conclude its regular season Thursday at Lower Huron Metro Park against host Belleville and Dearborn.

Salem will host the Suburban Eight League meet next Wednesday at Cass Benton Park.

"Everyone is going to have to run one or two places better if we're going to win the league," said Dunson.

Area sports shorts

Hockey clinic slated

An instructional hockey clinic for youngsters ages four and up will be held each Saturday, beginning Oct.27, at the Plymouth Cultural Center.

The clinic will be presented by the Plymouth-Canton Hockey Association. The class will be held from 10 a.m. to 11 a.m. A $2 fee is required for each session.

For more information, call Joe Bonnett at 455-0178.

Racquetball lessons

The Canton Township Parks and Recreation Department is offering its second five-week session of racquetball lessons, both daytime and evening, beginning Thursday, Nov. 8.

All lessons will take place at the new Rose Shores of Canton Racquetball Courts.

Daytime instruction will be held on Thursdays at 11 a.m. for a fee of $10. Evening instruction will take place also on Thursdays at 6 p.m. for a fee of $12.50.

Each one-hour is class is limited 12 persons. All fees include instructor costs and court time.

Interested persons can sign up at the Recreation Department office, 1150 South Canton Center Road.

For more information, call 397-00.

Tate wins regatta

Mark Tate of Canton Township drove "Low Friction" to a first-place finish in the V-Class hydroplane race in the recent New Martinsville Regatta on the Ohio River in New Martinsville, Ohio.

Tate's 850 cubic inch boat was timed at an average speed of 71.9 miles-per-hour. The world record is 77.1

Tate's first place speed was the closest to any world mark which earned him the Governor's Cup Trophy.

Behind Tate in the competition was James Sellers of St. Petersburg, Fla who drove "High Up Keep Two."

This week's prep agenda

THIS WEEK'S PREP SCHEDULE

Monday

Salem at Suburban 8 League (golf) meet at Brae Burn
Canton at Western 6 League (golf) meet at Godwin Glen

Tuesday

Franklin at Salem (cage) 6 p.m.
G.C. East at Canton (cage) 6 p.m.
Northville at Salem (swim) 7 p.m.

Wednesday

No events scheduled

Thursday

Trenton at Salem (cage) 6 p.m.
Canton at Northville (cage) 6 p.m
Salem at Belleville (cross-country) 4 p.m.
Canton at W. Mott (cross-country) 4 p.m.
Dearborn at Salem (swim) 7 p.m.
Canton at Northville (swim) 7 p.m.

FRIDAY

Salem at Trenton (football) 8 p.m.
State tennis finals

Saturday

Canton at Harrison (football) 2 p.m.
State golf finals
State tennis finals

Junior club swimmers lose

The Plymouth Canton Junior Swim Club was defeated by Chelsea (Oct. 6), 294-210.

Plymouth Canton's 11-12 girls' 200-yard medley relay team of Beth Scheafbauer, Kim Elliott, Laura Wochna and Kara Stella took first place with a clocking of 2:25.6.

Tim Collins, Monty Faunce, Bob Bowling and Shawn Shankie also swam to a first place for Plymouth Canton in the boys 13-14 200-yard medley relay with a time of 2:28.5.

In the 25-yard freestyle, Scott Swartzwelter gained first spot for Plymouth Canton with a time of :18.0.

In the girls' 9-10 division, Cindy Elliott took first with a time of :32.2. competing in the 50-yard freestyle.

Bowling, a member of the boys' 13-14 200-yard winning medley relay team, gained first place in the 50-yard freestyle with a time of :26.7.

Posting a time of 1:22.8, the boys' eight and under 100-yard freestyle relay team of Swartzwelter, Jim Gallagher, Kevin Stackpool and Steve Widmaier also took first place for Plymouth Canton.

The Plymouth Canton tankers will host Milan, Saturday, Oct. 20 at the Canton Pool, starting at 9 a.m. The public is invited to attend.

The club is still accepting registrations for interested swimmers through the Plymouth Canton Continuing Education Department.

IN THE POCKET

By W.W. EDGAR

Connie Powers, star of the old-time Vernors and Colonial teams when they were national champions, became the most honored woman in bowling last Tuesday night when she was inducted into the Michigan Amateur Sports Hall of Fame.

When she was presented with the prized plaque, it marked the fourth time she had been placed in a Hall of Fame.

Some years ago she was inducted into the Detroit Bowling Hall of Fame; then followed induction into the Women's International Hall and the Women's State Hall. No other woman bowler in the country can boast such a record.

THE JUNIOR BOWLERS at Merri-Bowl Lanes are now engaged in an interesting campaign. They are competing in a bowl-a-thon with the proceeds going to the American Lung Association.

Under this plan, they seek sponsors to pledge one penny for each pin they knock down during the next month. It could run into a tidy sum.

THE ALL-STAR women are still having a tough time scoring at Beech Lanes.

For the second time this season, a low 600 was high for the night and the honor went to Cora Feibig, with a 616.

In spite of the low series scores, there was a great battle for single game prestige, and the honor finally went to Kathy Norton, with a 238. This was only one pin more than Pat Lisowski, while Sue Pahovich landed third with 232.

SCORING WAS UNEXPECTEDLY low in the Wonderland Classic. It was another week when the sharpshooters failed to break the 700 barrier.

Wn the last pin fell, Dave Karaska was high scorer with a 678 on games of 226, 222 and 230. Next to him came Ron Sharples with a 666 and the Wonderland team, captained by Tim Cummings, was high with 3052.

THERE WAS ANOTHER close finish to the battle for the pacemaking role in the junior house league at Westland Bowl.

Jerry Seigel finally won it with a 648. He beat out Rich Plasencia, who registered a 641, one pin more than Rick Clack. Behind this trio were Al Nagy and Pat Allen, who were deadlocked at 636.

Aside from this race, Frank Mowinski added to the fun of the evening when he rolled a 279 in his final game and it enabled him to post a 598 series.

In the women's doubles competition, Cyndi Edwards showed the way with a 262 in 616.

TOM MATHESON wound up as top man in the Canton Classic at Super Bowl with a 660 series that included a 245 game. Next came Walt Stoddard and Homer Notts, who were deadlocked at 633. Mike Lacy had a 277 in 608.

Others who posted double cer.tury games included Ron Rizzo, with 257, and Mike Chadwick, with 225.

In the women's loops, Ann Haycock, a 141-average bowler, rolled 232 in the Sunflower league and Kaye Crodas, with a 134 average, hit 202.

In the Monday morning league, Vicki Buchanan rolled 225, Linda Uherek had a 210 and Judy Harris had two 200 games.

DON MUELLER set the pace for the Livonia Business Men's league at Garden Lanes when he found the range for 617. Robert Mai was next with 600 and Charles Cunningham had a 585.

JIM DONLEY went 90 pins over his average in the Kings and Queens at Woodland Lanes when he fashioned a 269. In the senior house loop, Mike Smart turned in a 230 and Polly White had a 210 in 540 in the Bowlerettes, Glen Hustead, a 152 average bowler, had games of 243 and 201 in the Jack and Jills loop.

Sandy Yuhn, with a 129 average, had 525 in the Hite Out Loop and John Sewruk, a 14-year-old, showed the way to the Parks and Recreation juniors with a 198 and 190 for 388.

Other performances included a 605 by Don Mc Adam and Anna Nowinski, with a 141 average, linked games of 191, 215 and 181 for 587 in the Great Scott Ladies league.

BOB DUMAN stole the show in the Bel-Aire senior house league with a 731 on games of 267, 241 and 213. George Jacobni was next with 677, which included a 259 opener.

In the classic, the Donut Kastle team rolled a new high of 1151 in 3122 and Arlie Day was high with 680, five pins in front of Sam Sciderras.

Chief netters up slate to 9-3

Plymouth Canton raised its overall girls' tennis mark to 9-3 Tuesday with an easy 7-0 triumph over Redford Thurston.

The Chiefs, coached by Carol Michaels and Cindi Burnstein, were extended only three sets twice.

At No. 2 singles, Lori Smith held on to defeat Thurston's Lori Engel, 6-7, 6-4, 6-4.

In the other three-set match, Kris Harrison and Valarie Marchand downed Lori Pirella and Beth Kloc, 3-6, 6-3, 6-2, at No. 3 doubles.

At No. 1 singles, Joan Keiser whipped Denita Weber of Thurston, 6-0, 6-1.

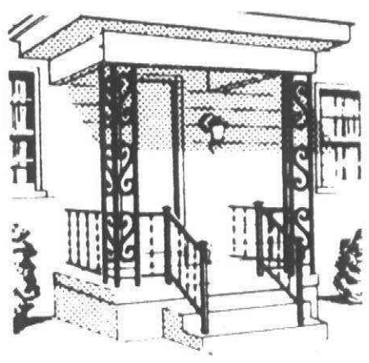
Wrought Iron Railing
4' RAILING $4.95
8' FLAT COLUMNS $11.95
CORNER COLUMNS $18.66
3' CEMENT STEPS $15.00
SALEM LUMBER CENTER
30650 PLYMOUTH ROAD
STORE HOURS GA. 2-1000
Monday thru Friday 9 a.m. - 8 p.m.
Saturday 9 a.m. - 6 p.m. Sunday 10 a.m. - 5 p.m.
Shed open Mon., Thurs., Fri. til 8 p.m.
Your Neighbor Shops Here
VISA

VINYL
REPLACEMENT WINDOWS
It's time to replace those energy-stealing old windows
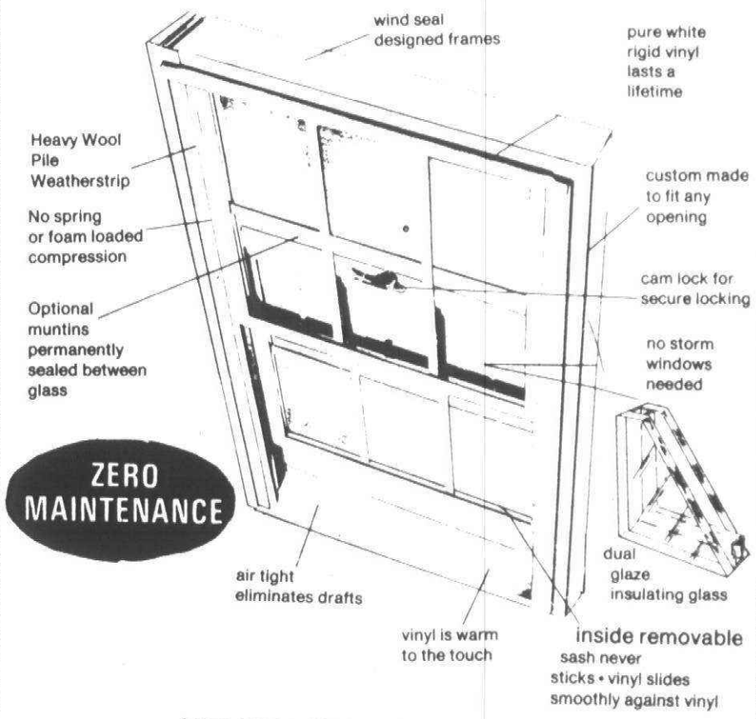

WE MEASURE, WE INSTALL
COMMERCIAL OR RESIDENTIAL
custom sizes...there's a style for every home, double hung, slider, or picture window.
"NOTHING LASTS FOREVER BUT VINYL TRIES"
WORLD OF WINDOWS, INC.
See our Display by appointment at 41969 JOY ROAD CANTON ● 455-1320

Ford RENT-A-CAR RENT-A-TRUCK
WE HAVE 12 PASSENGER BUSES AND CARGO VANS AVAILABLE FOR DAILY RENTAL
WEEKEND SPECIAL $29.95 MOST CARS
100 FREE MILES WITH THIS AD
Long Term Leasing Available
All Makes, All Models
STARK HICKEY WEST
25645 Grand River
538-6600

WE KNOW THE SCORE. AND MORE.
Sports Reports, day and night!
WWJ NEWSRADIO 95

FM97
Music Bright & Beautiful
WWJ-FM

FURNACE CLEANING SPECIALS
Good thru November 15th
FURNACE CLEANING
Includes:
- inspection, adjustment & oil
- furnace & all components
- both hot & cold air ducts
- chimney at cleanout door
- hot water heater, as needed

$34.95 complete
We clean & check all makes & models of furnaces, boilers and spaceheaters.
Energy Saving EFFIKAL Automatic FLUE DAMPER $179.95 normal installation SAVINGS 15% GUARANTEED
Skuttle POWER HUMIDIFIER $149.95 up to 3500 sq. ft.
● Eliminates dry throats, static electricity, furniture & wall separation.
25 Years Experience as one of Michigan's largest heating contractors
FAMILY HEATING CO., Inc.
Wayne Co. 422-8080

WE GOT HIM, TOO!

Tom Dean
now on
WOMC FM 104
Monday thru Saturday
3:00 to 7:00 p.m.
Starting October 15
METROMEDIA STEREO

Canton reaches .500 mark

Ypsi, Trenton golfers pull upset

A perfect golf season fell by the wayside Wednesday afternoon for coach Bob Waters and his Plymouth Salem team.

Playing no less on their home course — Brae Burn — the Rocks were surprised by Ypsilanti and Suburban Eight League foe Trenton.

Trenton, entering just 1-9 in dual matches, won the double-dual with a 152 total. Ypsi was second at 163 and Salem finished third, strokes off with a 166.

The two losses dropped Salem to 11-2 overall. The last time a Salem team went unbeaten was 10 years ago.

"We just came up flat," said Waters. "Trenton is a better team than their record indicates.

"It just made their season by beating us."

Fighting cold temperatures, stiff winds and rain, Trenton was able to come up with eight birdies in the match.

Salem did not collect one.

Trenton's Tim Barno took medalist honors with a par-36. John Snyder of Ypsilanti was second witb a 37.

Kevin Connors and Kevin Hornauer both carded 38's to seal the Trenton domination.

Salem's top finisher was Eric Heidt with a 39. Teammate Blake Lundberg, a senior co-captain, carded a 40.

Canton-Harrison

Plymouth Canton closed out its regular season schedule Thursday at Brae Burn by nipping Farmington Harrison by one stroke, 211-212, in a Western Six League dual match played in steady downpour of rain and cold winds.

The victory gave Canton a 7-7 overall mark and 5-5 slate in the Western Six.

Waterford Mott, which finished with an 8-2 mark, good enough for first place, will go into the league meet Monday at Godwin Glen as the favorite.

The loss dropped Farmington Harrison, who defeated Canton in an earlier dual match, to 6-4 in league play, earning a second place finish.

Canton and Northville, sporting .500 marks, tied for third in the league.

"I don't think the weather affects the play," said a happy Canton coach Casey Cavell. "Good players will play well, no matter what the conditions."

"The weather can only affect the attitudes of the players. I thought our score was reasonable despite the unpleasant conditions."

Senior Dave Visser took medalist honors with a 37 for Canton. Dave Hawthorne was Harrison's top shooter with a 39. Kurt Parry added a 40.

John Matthews of Canton did likewise with a 40. He was followed by teammates Kirk Rasmussen (44), Steve Lareau (44) and Scott Adler (46).

Bentley tankers rip Rocks, 100-72

Livonia Bentley won a key Suburban Eight League girls' swim meet Thursday night, beating Plymouth Salem, 100-72.

It was the league opener for both schools. The loss dropped Salem to 5-2 overall.

"Bentley was just the better team tonight," said Salem coach Chuck Olson. "They have a lot of depth and will be tough to beat in the league."

Salem managed five first-place finishes out of 11 events.

The Rocks were most impressive in diving where they took the first three places.

Senior Natalie McClumpha, the leading diver in the area, topped her previous best mark of 191.4 with a total of 222.9 against Bentley. Teammate Patty Larson took second place with 176.4 points. Kathy Radgens was third with 152.5.

Sophomore Terri Eudy won two events for Salem. She captured the 100- and 200-yard freestyle events with clockings of :58.0 and 2:05.7 respectively.

Senior Sharon Ross took the 200-yard individual medley for the Rocks with a time of 2:27.0.

Corinne Cabadas grabbed second place for Salem in the 100-yard breaststroke with a time of 1:19.5.

Salem managed second-place finishes in the 200-yard medley and 400-yard freestyle relays.

RENEE LAKATOS, Cabadas, Sue Evans and Julie Cabadas posted a time of 2:08.7 in the medley event, almost three seconds off their best clocking.

Kelly Brandt, Nancy Lazarus, Ross and Eudy teamed up to post a time of 4:11.7 in the freestyle relay.

The schedule does not get any easier for the Rocks. Northville comes to the Salem pool Tuesday at 7 p.m.

The Mustangs are defending Western Six League champs and finished ahead of Salem in the Redford Union Relays.

Great Lakes soccer loop standings

GREAT LAKES SOCCER
MID—SEASON STANDINGS

Boys, 10 and under Michigan Division

Team	W	L	T
Liv. Wizards	5	0	0
Liv. Comets	4	1	0
Redf. Express	3	2	0
Liv. Hearts	2	3	0
Dbn. Ponies	1	4	0
GC Jets	0	5	0

Erie Division

Team	W	L	T
A.A. Tireants	5	0	0
Dbn. Bobcats	3	1	1
Liv. Cobras	2	2	1
Red. Strikers	2	2	1
Can. Cougars	1	4	0
Liv. Eagles	0	4	1

Huron Division

Team	W	L	T
Can. Red Devils	3	0	1
Liv. Express	3	1	0
Red. Flyers	2	2	0
G.C. Lancers	1	3	0
Can. Stars	0	4	0

Superior Division

Team	W	L	T
Can. Chargers	5	0	0
Red. Express	3	1	1
Dbn. Pintos	3	2	0
Liv. Sidebusters	2	2	1
Liv. Falcons	1	4	0
Can. Torpedoes	0	5	0

Ontario Division

Team	W	L	T
Dbn. Cobras	4	0	0
G.C. Stings	2	1	1
Wst. Defenders	0	2	3
Can. Tigers	0	4	1

Saginaw Bay Division

Team	W	L	T
Can. Bruisers	4	0	0
Wst. United	2	1	1
Wst. Tigers	2	1	1
V.B. Cosmos	1	3	0
Wst. Hornets	0	4	0

St. Clair Division

Team	W	L	T
Liv. Rams	4	0	1
Dbn. Arrows	3	2	0
D.H. Strikers	2	1	2
D.H. Kicks	1	2	2
Dbn. Stingers	1	2	2
Red. Rowdies	0	4	1

Boys 12 and under Michigan Division

Team	W	L	T
Red. Scorpions	4	1	0
A.A. Demons	3	1	1
A.A. Cubs	3	1	1
Liv. Rangers	3	2	0
Dbn. Hotshots	1	4	0
G.C. Knights	0	5	0

Erie Division

Team	W	L	T
Dbn. Swifts	5	0	0
D.H. Chargers	3	1	1
Can. Avengers	3	1	1
Liv. Phantoms	2	3	0
Can. Cowboys	1	4	0
G.C. Celtic	0	5	0

Huron Division

Team	W	L	T
Red. Rowdies	4	0	0
Liv. Cougars	4	1	0
A.A.	2	2	0
D.H. Express	2	2	0
Wst. Invaders	0	4	0
Way. Chargers	0	3	0

Superior Division

Team	W	L	T
Liv. Lancers	5	0	0
Can. Eagles	4	1	0
G.C. Kickers	3	2	0
Red. Express	1	3	0
Red. T-Bolts	0	5	0
Way. Rangers	0	3	0

Ontario Division

Team	W	L	T
V.B. Fury	3	1	0
Red. Wingers	2	1	0
D.H. Meteors	2	3	0
Wst. Spaceshots	1	3	0

Boys 14 and under Michigan Division

Team	W	L	T
Can. Hornets	5	0	0
Dbn. Hotspurs	3	2	0
G.C. Cougars	2	3	0
G.C. Rowdies	0	5	0

Erie Division

Team	W	L	T
D.H. Cosmos	4	1	0
Dbn. Locos	3	1	1
Liv. Arsenals	2	1	2
Liv. Express	2	3	0
A.A. Cubs	2	3	0
Can. Wolves	0	5	0

Huron Division

Team	W	L	T
Red. Wolverines	4	0	0
Wst. Scorpions	2	1	1
Wst. Chargers	2	3	0
D.H. Cougars	0	4	1

Boys 16 and under Michigan Division

Team	W	L	T
Can. Rockets	4	0	1
Dbn. Motors	2	2	1
Liv. Cardinals	1	3	1
Arm. A.A. Jr.	1	3	1

Erie Division

Team	W	L	T
Dbn. Salvos	3	1	0
G.C. Kicks	2	2	1
Red. Skyhawks	2	3	0
Can. Shamrocks	1	2	1

Boys 19 and under Michigan Division

Team	W	L	T
Can. Madrid	4	1	0
G.C. Napoli	3	1	0
A.P. G.S.C.	3	2	0
Dbn. Strato	3	2	0
Red. United	0	3	1
Wst. Raiders	0	4	1

Girls 10 and under Michigan Division

Team	W	L	T
D.H. Flames	2	1	0
Can. Kicks	1	0	0
Liv. Angels	2	0	0
G.C. Aston-Villa	1	1	0
Liv. Emeralds	1	1	0
Can. Kittens	0	2	0
Red. Rowdies	0	2	0

Girls 12 and under Michigan Division

Team	W	L	T
Can. Orange Crush	2	0	0
G.C. Honeys	2	0	0
D.H. Rebels	1	1	0
Liv. Cardinalettes	0	1	1
Dbn. T/Bolts	0	1	1
Red. Daredevils	0	1	0
V.B. Pink Panthers	0	1	0

Girls 14 and under Michigan Division

Team	W	L	T
G.C. Stars	2	0	0
Nor. Panthers	1	0	0
Can. Striders	1	0	1
Dbn. Hotpants	1	1	0
Wst. Hornets	0	0	1
Liv. Dolls	0	0	2
Dbn. Pacers	0	0	2

Girls 19 and under Michigan Division

Team	W	L	T
G.C. Flames	2	0	0
Can. Wildcats	1	0	0
Liv. Rockettes	1	1	0
G.C. Hotlegs	1	1	0
Dbn. Dazzlers	1	1	0
Red. Blue Angels	0	0	1
Dbn. Supersonics	0	2	0
W.B. Scooter	0	1	0

Know your rights

It is against the law to discriminate against the handicapped in Michigan.

Employers cannot refuse to hire you because you are handicapped, if your handicap is unrelated to job performance. If your handicap has caused you to be denied an equal employment opportunity, you may contact the nearest district office of the Michgian Department of Civil Rights to help you determinme if you are a victim of illegal discrimination. In Oakland Conty call 334-4978.

TELEVISION
SERVICE SPECIAL ONLY $10
We will pick up your television set, bring it to our shop and have it checked by our TV experts. You will then be notified by telephone of the cost of repair. If you decide not to have it repaired we will return it to your home. All for only $10
USED COLOR TV'S FOR SALE
STA-RITE TV
28915 JOY RD. WESTLAND PHONE 525-5450

MOR-GARD RUSTPROOFING
LIFETIME GUARANTEE
NEVER WAX YOUR CAR AGAIN
$99
REDFORD 26735 W. Eight Mile Bet'n Inkster & Beech Daly 531-6610
INKSTER 30243 Michigan Ave. Corner Henry Ruff 729-0400
MOR-GARD RUSTPROOFING *A TRADEMARK OF MORTEX RUSTPROOFING, INC.
Our Other Locations: Warren, Ann Arbor, Lincoln Park, Detroit East, Detroit East, Detroit West
HOURS 8 AM- 6PM MON. - SAT.
master charge VISA

BUILD A DECK! WITH Wolmanized® Pressure-Treated Lumber FROM Erb Cashway Lumber
LIVONIA (313) 261-5110
11970 FARMINGTON RD. LIVONIA, MICHIGAN 48150
STORE HOURS: WEEKDAYS 8A.M. TO 5:30P.M. FRI. 8A.M. TO 8P.M. SAT. 8A.M. TO 5PM. SUN. 10A.M. TO 3PM.

TOP VALUE MUFFLER SHOPS
OCTOBER SPECIAL
All 1970-1976 Ford Galaxie, LTD, Torino, Mercury Monterey, Marquis, Montego and Chevrolet 1971-1974 single exhaust V-8.
$105.00 Complete System (plus tax)
All Mid-Size GM cars, Chevelle, Monte Carlo, Buick Century, Olds Cutlass.
$95.00 Complete System (plus tax)
Cars with resonators, do not qualify. Offer expires October 31, 1979.
Check our prices before you Buy!
Lifetime Guarantee on Muffler as long as you own your American made car and 1 year on all pipes installed.
• Comfortable Waiting Rooms • Free Coffee • Color TV
2105 Dix Lincoln Park (Across from McDonald's) 382-4630
7200 N. Telegraph Dearborn Heights (Corner of Warren & Telegraph) 561-4420

NOTICE OF AVAILABILITY

The Bureau of Maps is making available a free Index containing detailed lists of its Michigan Lake & Land Map Inventory.

This inventory lists over 3,000 hydrographic inland lake charts, 958 U.S. government topographic land maps, and all of the N.O.A.A. Great Lakes and connecting water nautical charts. This index is free by sending a self-addressed business (No. 10) envelope, with 30 cents postage affixed to: Bureau of Maps, D-30235, Lansing, MI 48909.

WESTERN RACQUET CLUB
17250 Newburgh Rd. (Just North of Six Mile Road) Livonia 591-0123
LADIES, MENS AND JUNIOR CLINICS
Oct. 21 - Nov. 24
Clinic Rates
Members $24 - $29
Non-Members $26 - $31
LOW MEMBERSHIP DUES 1979-80
Adult $75
Family $160
Junior $20
Junior Excellence Programs
8 INDOOR AIR CONDITIONED COURTS
• Whirlpool • Sauna
• Nursery

From now until Oct. 27th
Bavarian Village is having THE BIGGEST PRE-SEASON SKI & SKIWEAR SALE IN OUR HISTORY
PRE-SEASON SALE ENDS SAT., OCT. 27
SKIWEAR SALE
And there's so much more to choose from at BAVARIAN VILLAGE!
JACKETS • SUITS • SWEATERS • VESTS • DOWN PARKAS • BIBS
CHOOSE FROM MICHIGAN'S LARGEST TRENDSETTING SKIWEAR SELECTION for MEN • WOMEN • CHILDREN
Selected items from our new skiwear arrivals are on sale now during our PRE-SEASON SALE.
PACKAGE SETS ON SALE
FROM THE SHOPS THAT ARE FAMOUS FOR LOW, LOW PRICES. EXPERT ADVICE AND A GREAT SELECTION OF PREMIUM BRAND NAMES. A TREMENDOUS SELECTION OF SKI PACKAGE SETS ARE ON SALE NOW THRU OCT. 27 DURING OUR PRE-SEASON SALE. HERE ARE A FEW EXAMPLES.
ROSSIGNOL • 125.00 ADULT ROSSIGNOL SKIS SIZES 150-160-170-180 • GEZE STD. STEP-IN BINDINGS • ALUM. SKI POLES SAVE $64 SALE 109.90
K-2 Super Set • BRAND NEW 1980 K-2 SUPER SKIS • DELUXE SALOMON 222 STEP-IN BINDINGS • MATCHING K-2 BLUE POLES SAVE $56 SALE 139
HEAD 220 • NEW 1980 HEAD SKIS - ALL SIZES • DELUXE $60 BLACK LOOK G.T. BINDINGS STEP-IN MODEL • KERMA $18 POLES SAVE $73 SALE 139.90
ROSSIGNOL • ROSSIGNOL TORNADO SKIS • DELUXE TYROLIA 250 STEP-IN BINDINGS • SCOTT $18 SKI POLES SAVE $64.05 SALE 146.90
DYNASTAR • NEW 1980 OMNI FIBERGLASS SKIS SHARP - ALL SIZES • SALOMON 222 STEP-IN BINDINGS • KERMA $18 POLES SAVE $53 SALE 149.90
ROSSIGNOL • NEW 1980 ROSSIGNOL SUNDANCE MID PERFORMANCE SKIS • TYROLIA DELUXE 250 STEP-IN BINDINGS SAVE $59 SALE 169 W/SCOTT POLES ADD $14
SKI BOOTS ON SALE
• 60.00 CONDOR Sale 44
• 80.00 MYNAIR VELOX MODEL Sale 59
• 100.00 DOLOMITE Sale 69
• 110.00 COMBI Sale 89
• 130.00 ARPEGE Sale 99
ALL SIZES—MEN'S-LADIES'
MICHIGAN'S LARGEST BOOT SELECTION
NEW 1980 SAN-GIORGIO STAR RETAIL 65.00 SALE 49 ALL SIZES MEN'S LADIES'
Bavarian Village SKI SPECIALISTS
BLOOMFIELD HILLS: 2540 WOODWARD at Square Lake . . . 338-0803
BIRMINGHAM: 101 TOWNSEND corner of Pierce 644-5950
LATHRUP VILLAGE: 28645 SOUTHFIELD at 12 Mile 559-2360
FARMINGTON HILLS: EQUIPMENT ONLY 34789 GRAND RIVER east of Drake . . 477-2528
LIVONIA-REDFORD: 14211 TELEGRAPH at Jeffries Fwy. . . . 534-8200
MT. CLEMENS: 1216 S. GRATIOT North of 16 Mile 463-3620
EAST DETROIT: 22301 KELLY RD. bet. 8 & 9 Mile 778-7020
ANN ARBOR: 3336 WASHTENAW W. of U.S. 23 973-9340
Open Evenings 'til 9. Saturday 10-5:30. Closed Sunday. VISA • MASTERCHARGE • DINERS • AMERICAN EXPRESS

Bentley girls speed past Salem cagers

By BRAD EMONS

Livonia Bentley girls' basketball coach Tom Lang said the key to winning is how his team plays in the third quarter.

Once again Bentley proved the third period is a definite barometer, as Lang's squad downed Plymouth Salem in a Suburban Eight League showdown Thursday night, 57-45.

Trailing 28-24 at intermission, Bentley came on strong in the third quarter, outscoring the Rocks 15-5 to take a 39-33 lead going into the last quarter.

Bentley, capitalizing on numerous Salem turnovers in the fourth period, gradually pulled away to post the impressive victory.

Bentley is now 9-1 overall and 3-0 in the league. Salem dropped to 7-2 and 3-1.

"For some reason," explained Lang, "the third quarter has been the key."

Bentley's overall quickness was also a factor. The Bulldogs converted several baskets late in the game, resulting from errant Salem passes.

"We made too many turnovers," said Salem coach Bob Blohm, "especially in key spots. Bentley played well. We just got whupped."

The Bulldogs dominated the boards in the second half and held Salem frontliners Patty Weidman and Cheryl Sobkow to just 10 points. Bentley's zone defense gave Salem problems, especially in the latter stages of the third quarter and most of the fourth.

"BENTLEY MADE good adjustments with its zone defense at halftime," complimented Blohm. "We just didn't read the zone at all in the second half."

"We tried to deny the ball inside," said Lang. "We wanted to keep it away from Sobkow and Weidman. We wanted to make them shoot it outside more."

Salem senior guard Nan Horwood was hurting the Bentley zone in the first half with three outside shots. The Rocks and Bulldogs were tied after one quarter, 12-12.

In the second quarter, Salem jumped out to a four-point advantage.

"We went to the man-to-man for awhile because Horwood was hitting the perimeter shot," said Lang.

Horwood, who finished with 11 points, scored 10 of those in the first two quarters. Her last two baskets came on drives through the baseline area.

Bentley senior forward Shelia Degrazia played an outstanding game leading all scorers with 20 points. She kept the Bulldogs close with 16 in the first half.

"She's our best player," said Lang of Degrazia. "She really did the job for us."

Junior guard Carla Campbell picked up where Degrazia left off scoring-wise in the final two quarters.

CAMPBELL SCORED 10 of her 14 total points in the second half, using her blazing speed to thwart the Rocks.

"I was pleased with our board play in the second half," said Lang, "but quickness was the key. Two two fine teams were out there tonight.

"Most things went right for us and not for them. We got ahead and they forced some passes."

Center Kim Plachta, who scored 10, gave Bentley an 11-point lead midway through the final quarter when she hit two turn-around jumpers.

After that, Salem had to scramble, forcing a fast break and foul situation.

BENTLEY 57—SALEM 45

BENTLEY (57): Beth Almberg 2, 2-5, 6; Carla Campbell 7, 0-2, 14; Sheila Degrazia 8, 4-4, 20; Mo Hughes 3, 0-2, 6; Kim Plachta 4, 2-2, 10; Kim Siterlet 0, 1-2, 1. **Totals:** 24, 9-18, 57.

SALEM (45): Patty Weidman 6, 0-0, 12; Jacque Merrifield 2, 1-2, 5; Cheryl Sobkow 2, 6-10, 10; Nan Horwood 5, 1-4, 11; Eileen Moore 2, 1-2, 5; Jean Sobkow 0, 0-0, 0; Julie Lynch 0, 0-0, 0; Joy Gornick 1, 0-0, 2. **Totals:** 18, 9-18, 45.

Total fouls: BENTLEY 19, SALEM 16.

Fouled out: Hughes (LB).

BENTLEY	12	12	15	18	—57
SALEM	12	16	5	12	—45

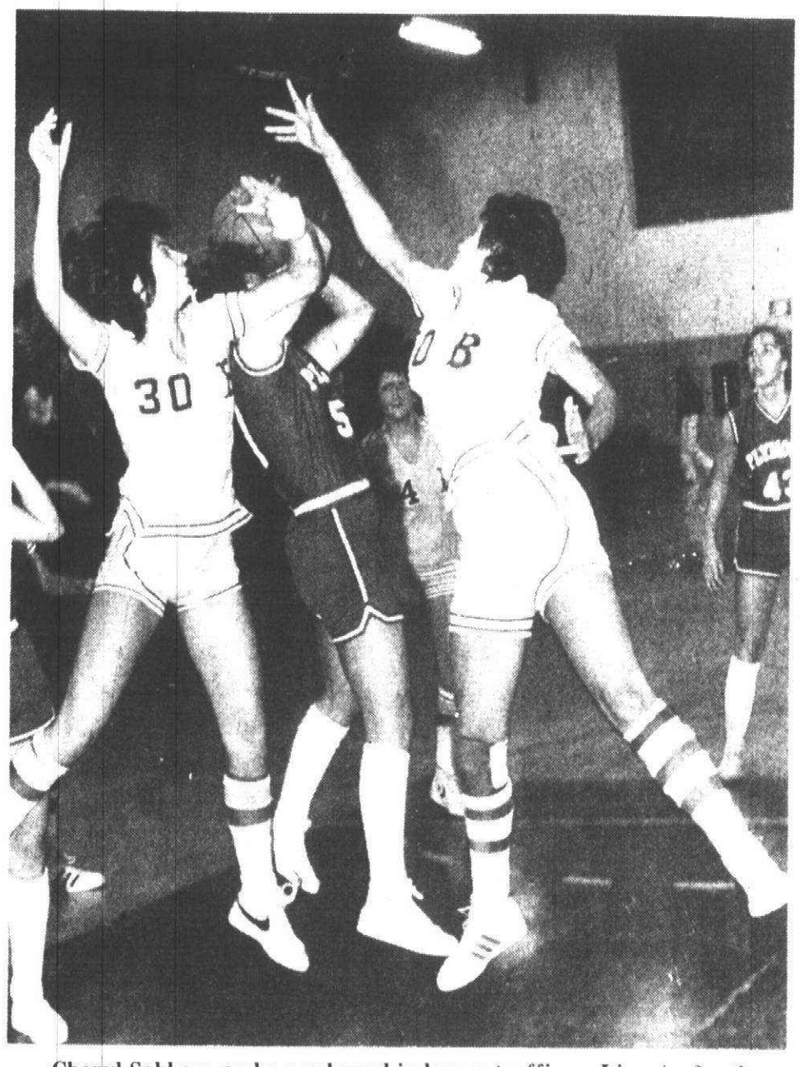

Cheryl Sobkow grabs a rebound in heavy traffic as Livonia Bentley players Kim Siterlet (No. 30) and Kim Plachta (right, white jersey) contest for the ball. Salem lost the Suburban Eight League game, 57-45. (Staff photo by Art Emanuele)

Canton drubs Mott

Plymouth Canton notched its seventh Western Six League girls' tennis victory in eight starts by beating Waterford Mott Friday afternoon, 5-2.

The victory also increased Canton's record to 8-3 overall.

The Chiefs won all three doubles matches.

At No. 1 doubles, Canton's Pam Schipani and Eileen McGlinn beat Thereas Alfes and Kathy Pitts, 6-1, 6-3. Barb Rupprecht and Ann O'Connell of Canton defeated Sue Hummel and Stephanie Morris at No. 2 doubles, 6-2, 6-1.

At No. 3 doubles, Heather Hawkins and Lisa Schlotz gave Canton its third win with a 7-6, 6-7, 6-2 win over Josie Johnson and Kim Campbell.

Canton's No.1 player, Joan Keiser downed Melissa Bachman, 7-6, 6-2. At No. 4 singles, Kathy Kidston beat Mott's Karen Babbs, 6-0, 6-1.

Lisa Marson of Mott won at No. 2 singles over Lori Smith, 7-6, 6-4. At No. 3 singles, Sheryl Smith of Canton lost to Colleen Boyle, 7-5, 6-2.

Fitness clinic sets open tilt

The Fitness ans Sports Research Laboratory of the University of Michigan's physical education department will hold an open house from 4-9p.m. Friday and from 2-6 p.m. Sunday, Oct. 21.

The lab will demonstrate its facilities for testing, evaluating and creating individual exercise and nutrition programs for weight control, increased cardiovascular strength, and improved vitality for physical appearance.

The laboratory is in the Central Campus Recreation Building on the east side of U-M's central campus, at the corner of Washtenaw and Geddes avenues.

For more information about the open house and the lab, call 763-2462, weekdays from 9 a.m. to noon and 1-4 p.m.

senior portraits
SPECIAL PRICES
From now through Oct.
Gaffield STUDIO PHOTOGRAPHY
600 West Ann Arbor Trail
Downtown Plymouth
453-4181
PPM

NOTICE TO BIDDERS

CITY OF PLYMOUTH, MICHIGAN

Notice is hereby given that the City of Plymouth, Michigan, will receive sealed bids up to 2:00 P.M., E.D.T., Wednesday, October 24, 1979, for the following:

1979 TREE PLANTING PROGRAM

Specifications, Proposal Forms and other Contract Documents may be obtained at the office of the City Clerk during regular office hours.

A certified check, cashier's check or bid bond, in an amount of not less than five percent (5%) of the bid must accompany the Proposal.

The Commission reserves the right to reject any or all bids, in whole or in part and to waive any irregularities.

Address bids to:

Paul V. Brumfield
City Clerk
201 S. Main Street
Plymouth, Michigan, 48170

in a sealed envelope bearing the inscription "BID FOR 1979 TREE PLANTING PROGRAM."

PAUL V. BRUMFIELD
City Clerk

Publish: October 15, 1979

David A. Towne, D.D.S.
is pleased to announce the relocation of his family dental practice to the
Pinetree Office Centre
44567 Pinetree, Suite 201
Plymouth, Michigan 48170
1 block north of Ann Arbor Road
1 block west of Sheldon Road
Office hours by appointment
Telephone 455-2890

PLYMOUTH NURSERY
COMPLETE GARDEN CENTER
QUALITY NURSERY STOCK
DESIGNING AND PLANTING
October is an excellent time to plant
SHADE TREES
over 50 varieties to choose from.
PLYMOUTH NURSERY
THE PROFESSIONAL ALTERNATIVE
9900 ANN ARBOR-PLYMOUTH RD. (M-14)
7 MILES EAST OF U.S. 23, 5 MILES WEST OF SHELDON
OPEN DAILY 9-6
SUNDAY 10-6
ph. 453-5500

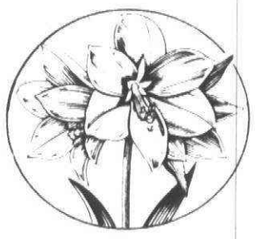

Livonia Building Materials
BLACK PLASTIC FOR SWIM POOL COVERS
SIZES IN STOCK
20x50 28x50
24x50 32x50
40x50
DRYWALL NOW AVAILABLE

	4x8	4x10	4x12	4x14
3/8"	3.71			
1/2"	3.88	4.85	5.82	6.78
5/8"	4.92	6.15	7.38	8.61

Mon.- Fri. 8-5 Sat. 8-12
12770 Farmington Rd.
at Schoolcraft
937-0478 421-1170

PLYMOUTH-CANTON COMMUNITY SCHOOLS
Plymouth, Michigan

NOTICE OF BUDGET HEARING

Public Act No. 43 of the Second Extra Session of the 1963 Legislature requires that school districts hold Public Hearings of their proposed Operating Fund Budgets.

In compliance with this Act please be advised that the Plymouth-Canton Community Schools of Wayne and Washtenaw Counties, Michigan, will hold a Public Hearing on its proposed 1979-80 Operating Fund Budget at the BOARD OF EDUCATION, 454 South Harvey Street, Plymouth, Michigan on the following date:

MONDAY, OCTOBER 22, 1979 at 7:00 P.M.

Copies of the proposed 1979-80 budget are available for Public inspection in the Office of the Assistant Superintendent for Business, 454 South Harvey Street, Plymouth, Michigan.

Secretary
Board of Education
Plymouth-Canton Community Schools

Publish: October 15, 1979

1 egg
2 slices of bacon
or 2 sausage links
2 pancakes
coffee with refill.

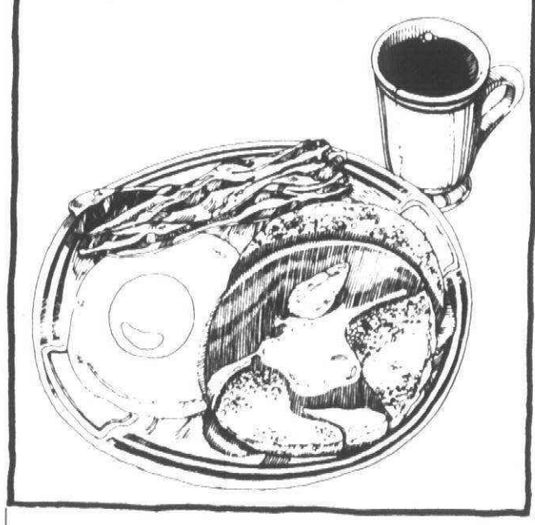

1 egg
2 slices of bacon
or 2 sausage links
2 slices of
french toast
coffee with refill.

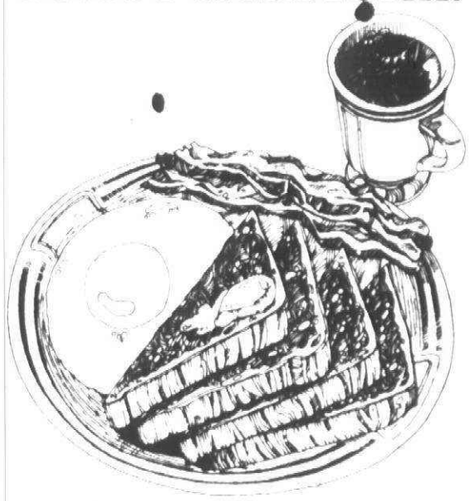

Canton Bowling and Trophy Sales
Has the Leaders!
• LT 48 • PRO ROLL CLASSIC
• YELLOW DOT • CROWN JEWEL
PLUS
• A full line of accessories
• Balls, Bags, Shoes and Shirts
• Large selection of trophies and awards
• Personalized engraving
BRUNSWICK • AMF
COLUMBIA
EXPERT fitting
Precision drilling

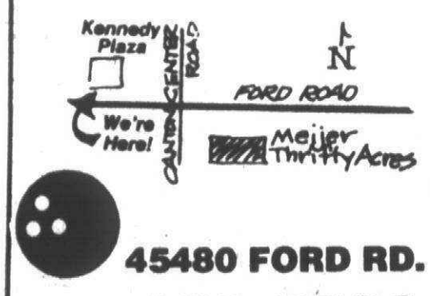

45480 FORD RD.
459-5530
O&E

HOLLY'S BY GOLLY CANTINA
Wednesday 5:00 – Close

Your choice of entree such as enchiladas, tostadas, wet burritos or steak picado-coffee, tea, or soda, and a special Mexican dessert
all for only
$4.00 / 96 PESOS
Holly's by golly!
"THE FAMILY" PUB
1020 W. ANN ARBOR ROAD
PLYMOUTH

Breakfast at Friendly for $1.45!
Start your day off Friendly with one of the two best breakfasts in town. At a very friendly price. Just head for the Friendly Family Restaurant near you. We'll greet you at the door, make you feel welcome and cook your breakfast to order so fast you'll have time for a second cup of coffee. Join us tomorrow morning. If you like a hearty breakfast, you're in for a nice surprise.
Plymouth
42370 Ann Arbor
(corner of Lilley)
Farmington Township
24234 Orchard Lake Road
(corner of Ten-Mile)
Friendly FAMILY RESTAURANTS
Ask about our Friendly Senior Savers Program.

Monday's Commentary

The Flip Side
by craig piechura

A patent for Dr. Marcotte

At 73, Dr. Oliver W. "Doc" Marcotte of Southfield has been given encouragement from the federal government in the form of a patent.

He now holds Patent No. 4154685 from the U.S. Patent Office. There's an engraving of the U.S. Patent Office Building on top of the document. There's a gold embossed seal on the bottom and the whole thing is bound together with a blue ribbon.

All this is not too bad for a guy who keeps a jar of human excrement on the shelf of his workshop for research purposes. Dr. Marcotte is the inventor of the Marcotte Gravity Flow Septic Tank System.

While some men strive to build a better mousetrap, Marcotte is more concerned about finding a better way of eliminating our unmentionables.

He probably talks more about what happens to human waste than most people can stomach. Such is the curse of any specialist.

Sanitary sewers are anything but, says Dr. Marcotte. When the city gets heavy rains, Marcotte says treatment plants inevitably dump raw sewage into our rivers and lakes. Like American Indians, Marcotte believes it unwise to dump human waste into our water supply.

Septic fields are an improvement over sewers, he contends, but too often become clogged because the design of conventional septic tanks makes for an incomplete bacteriological breakdown of waste.

One soon learns, upon talking to Dr. Marcotte, that bacteria is a "good guy" while "scum is the culprit." He keeps a clump of dried-up scum around his workshop to graphically demonstrate the point.

The trouble with conventional septic tanks, says Marcotte, is that frothy scum builds up on the surface of the water in the single tank system. The scum soon becomes so thick that methane gas and carbon dioxide can't bubble up through the surface and organisms which break wastes down die. Thus, the fermentation process stops inside the tank and sludgy, toxic discharge is released into the underground septic field, which quickly becomes clogged.

This entails costly repairs such as pumping out the septic tank and digging up the clogged drainage field, as many homeowners with septic tanks know only too well.

Marcotte's system uses four different septic tanks with outlet pipes placed three inches below each inlet pipe. Scum, the frothy "culprit," falls into a slit in a plastic pipe in each tank which keeps the scum from accumulating on the surface. Gravity keeps the water flowing from tank to tank where the bacteriological breakdown continues to the point where it is discharged into a filtration field of crock tiles and gravel.

When water leaves the filtration field, Dr. Marcotte says its good enough to drink and he'll prove it to skeptical health inspectors.

"I'm going to test it and after that drink it if it's OK," Marcotte says.

"Would I like to drink it?" he volunteers. No, I would not. But I'll do it after testing it. After testing it."

Charles Cohen, supervisory sanitarian for the Oakland County Health Department, says Marcotte was issued experimental permits to install 13 gravity flow septic systems.

However, the county official stressed that permits to install Marcotte's system are only given if the lot has unsaturated soil that would accomodate a conventional septic field. Marcotte claims his septic tanks work on lots with poor percolation where conventional septic tanks are impossible. Marcotte says he has some convincing to do but he's confident they'll come around in time.

Some would pass Mr. Marcotte off as an absent-minded professor with his pince-nez glasses and a penchant for ending sentences with old-fashioned expletives like "By jiminy."

In reality, Marcotte has an amazing facility for explaining such complex processes as the breakdown of organic material by anaerobic bacteria. This is probably due to 40 years work as a chest specialist.

Without being maudlin, Marcotte explains his recovery from a stroke in 1965 that left him unable to speak or walk for some time.

"Just the other day my sister said to me 'Oliver, if this septic tank business has done nothing else, it has been good for you because mentally and physically you're pushing ahead.' That's why I'm living today. Because of my septic tank. I have friends who are dead, in a wheelchair or confined to their bed. And, darn it if I don't feel pretty good, not too bad, don't you know?"

Marcotte also feels pretty good about his patent but has no schemes to parley it into a million bucks. Marcotte says he's rejected offers to work as a consultant for environmental engineers because that might mean he couldn't continue to tinker in his basement.

He wants others to copy his system and will even offer free on-site supervision to anyone who wants to roll up their sleeves and start digging the holes.

But a more professional breakthrough may be imminent.

Last Friday, Dr. Marcotte got an invitation from the National Santiation Foundation. Directors of the institute, invited him to present a paper on the Marcotte Gravity Flow Septic System at their annual convention held Oct. 9 in Ann Arbor.

"Am I thrilled with that," he said. At least 400 people who are chiefs of the industry from all the U. S. and Canada will be there, so we're on our way, and our system works.

"Of course the bureaucrats have been doing things the same way for 98 years and they say 'get out of my kitchen.' Now it's my job to say 'here it is, here's how it works.' "

Daniel's Den

By Emory Daniels

Linguistical lore lambasts lemon

Society has given the lemon a bum rap.

The lemon is a very useful fruit, yet it has been tagged with a very negative connotation by those wordy scientists known as linguists.

The reason is because the lemon tastes sour, and so anything which turns sour or leaves a sour taste in the mouth is called a lemon.

A new washing machine which goes on the blink is called a lemon. A car which continually breaks down is labelled a lemon.

Along the same vein, a bad date is described as "a real lemon" (as opposed to artifical lemon, I suppose) while a good date, years back, was called a "real peach."

And then there's the age-old advice: "If you're stuck with a lemon, make lemonade." The implication, of course, is that there's something wrong with a lemon and the best way to right that wrong is to add sugar.

NOTHING COULD be furthest from the truth.

Because if the truth were known (which it will be before this column ends), the lemon has many useful purposes to offer society, even without the addition of sugar.

The budget-conscious homemaker, for instance, can scratch furniture polish off the shopping list by mixing one part of lemon juice with two parts olive oil or vegetable oil.

Scratches can be removed from wooden furniture by mixing equal amounts of lemon juice and salad oil, and applying with a soft cloth and rubbing until the scratches disappear. (The skeptic will suggest it is the rubbing, not the lemon, which removes scratches but that remains unproved.)

Piano keys can be cleaned by rubbing the surface with half a lemon (cut vertically, not horizontally) or by making a paste with salt and lemon juice to rub on.

Hardened paint brushes can be softened by dipping them into boiling lemon juice. Lower the heat on the stove as soon as the brushes are placed in, and let 'em soak for about 15 minutes and then wash in soapy water (the soap does wonders).

Pastry boards and rolling pins also can be bleached by occasionally rubbing with a cut half lemon (horizontal, not vertical cut).

With the price of baking soda on the rise, use half a lemon on the refrigerator shelf to absorb odors economically. When you're done with your lemon halves, throw them in your garbage disposal to keep it fresh-smelling. This is especially helpful for those who like to smell garbage disposals.

Husbands may want to know that full-strength lemon juice used on white washable fabrics (such as white shirt collars) will remove lipstick stains.

THE LEMON also is useful as a local antiseptic for people with bad breath.

We all have tried lemon and honey to treat a bad cold. But there's another way to use a lemon to treat a cold. Put a lemon in the oven and roast it until it cracks open. Then mix the juice with brown sugar and pineapple juice and drink. The mixture of pineapple and lemon juices helps disintegrate mucus in the throat.

It also has been claimed that sufferers from rheumatism should take the juice of half a lemon before each meal and before going to bed each night. While drinking the juice from half the lemon, use the juice from the other half to apply externally.

Lemon juice also also acts as a dentifrice by removing tartar from teeth.

One of the greatest medical claims made about the lemon, though, is its potential as an endurance-maker. Anyone who lacks endurance allegedly can get help by taking the lemon cocktail twice daily for 30 days.

The lemon cocktail prescription is supposed to change the body chemistry in such a way as to give great strength and improve endurance and memory. The lemon cocktail consists of lemon juice, powdered milk and honey — shaken well.

These little-known facts about the use of the lemon was first (and last) published in the 1982 edition of The Old Farmer's Almanac by Robert B. Thomas. It may not be on the newstands yet, though, so don't rush out to your favorite book store.

The Stroller
On shoofly pie

By W. W. EDGAR

Because of his Pennsylvania Dutch ancestry, The Stroller often is kidded about the manner in which his home folks "butcher" the English language and is joshed — good naturedly, of course, — about the manner in which the women prepare some of their favorite dishes.

You see, the folks back in the foothills of the mountains translate the language literally. For that reason, you get such sayings as "Throw the horse over the fence some hay."

Another favorite is "making the door shut," and "tying the dog loose."

But the greatest kidding he gets concerns some of the cooking, especially when it comes to the all-time favorite — shoofly pie.

This is a unique concoction in which a molasses cake is baked in a pie crust and then covered with crumbs of flour and browned in the oven.

WHO EVER HEARD of a pie which is nothing more than molasses cake baked in a pie crust with some sort of goo on the bottom? And how did it ever get its name, Shoofly pie?

These are just a few of the questions they ask The Stroller and folks oftimes walk away laughing when he tries to answer.

For instance, his mother told him long ago that the pie got its name when the flies became a pest in the kitchen and the Dutch command always was "shoo them away." It happened most often when the pies were being baked. So, hence the name.

Recently the tide has turned. For instance, a few weeks ago one of The Stroller's co-workers was starting a trip through Pennsylv ania and asked him, "Where can I get some shoofly pie that I've heard so much about?

On her return she confided that she got a taste of the Dutch delicacy and "I really thought it was great."

And now to The Stroller's defense comes a lady named Emily Watson, whose column appears regularly in the Shopping Cart section of the Observer and Eccentric Newspapers.

Just a week ago she headed her column with a recipe for shoofly pie and it made The Stroller's mouth water as he read it.

TO DATE, THE Stroller never has met Emily Watson. But she will always be a friend because she now has silenced some of the kidders with her praise of shoofly pie.

As he read her kind words of the pie, The Stroller was reminded of the time years ago when he took his bride back home for a visit.

On one of our jaunts with guests up to a mountain retreat, she asked, "Where do you get this shoofly pie I've heard about?" That evening we took her to a favorite eating place and there she was introduced to the molasses cake baked in a pie crust. And she liked it.

Now that Emily Watson has given it some prominence The Stroller is hoping she will do the same with what his mother called an apple "tart."

Know your lawmakers

Want to express your views about pending legislation, or about legislation you think should be pending. Send a letter or postcard to your local legislator, who may be responsive to suggestions from citizens. Following is a listing of lawmakers representing the Plymouth-Canton area:

U.S. CONGRESS

2nd District (includes Plymouth and Plymouth Township): U.S. Rep. Carl Pursell, R-Plymouth.

15th District (includes Canton): U.S. Rep. William D. Ford, D-Taylor.

U.S. SENATE

Donald W. Riegle Jr., D-Flint, and Carl Levin, D-Detroit.

MICHIGAN SENATE

13th District (includes Canton): William Faust, D-Westland, 8228 Ravine Drive, Westland 48185, 522-5832; 14th District (includes Plymouth and Plymouth Township): R. Robert Geake, R-Northville, 48525 W. Eight Mile, Northville 48167, 349-2319.

MICHIGAN HOUSE

37th District (includes Canton and part of Plymouth Township): Thomas H. Brown, D-Westland, 1917 Eagle, Westland 48185, 721-1125; 32nd District (includes City of Plymouth and part of Plymouth Township): Roy Smith, R-Saline, 7768 Munger, Ypsilanti, 48197, 971-0330.

COUNTY COMMISSIONER

27th District (includes Plymouth, Canton and Plymouth townships): R. William Joyner, D-Plymouth, 45951 Amesbury, Plymouth 48170, 453-1390.

35TH DISTRICT COURT

Serves Plymouth, Northville, Canton, Plymouth and Northville townships. Judge Dunbar Davis and Judge James Garber.

CITY OF PLYMOUTH

Meetings first and third Monday at 7:30 p.m. in city hall, 201 S. Main. Acting City Manager Ken Way, Clerk Paul Brumfield, Acting Treasurer Carol Groth, Mayor Mary Childs. 453-1234.

CANTON TOWNSHIP

Meetings first, second and fourth Tuesdays at 7 p.m. in Township Administration Building, 1150 S. Canton Center Road. Supervisor Noel Culbert, Clerk John Flodin, Treasurer James Donahue. 397-1000.

PLYMOUTH TOWNSHIP

Meetings on first, second and fourth Tuesday of each month except during July and August at 7:30 p.m. in township hall, 42350 Ann Arbor Road. Supervisor Thomas Notebaert, Clerk Esther Hulsing, Treasurer Joseph West. 453-3840.

PLYMOUTH-CANTON COMMUNITY SCHOOLS

Meetings second and fourth Monday at 7:30 p.m. in board office at 454 S. Harvey. Superintendent John M. Hoben. 453-0200. School news hotline, 453-0271.

SCHOOLCRAFT COMMUNITY COLLEGE

Serving schools districts of Plymouth-Canton, Northville, Livonia, Clarenceville and Garden City. Meets fourth Wednesday each month. 18600 Haggerty Road, Livonia. 591-6400. President C. Nelson Grote.

Off the Walls
Urge to choke

By NANCY WALLS SMITH

Don't you just adore people who jump at the chance to say, "I told you so," every time you find yourself with egg on your face?

I've got one of those for a brother-in-law. Lucky me.

He's the only one I know who remembers every dumb thing I've said or done in the past 10 years, and somehow seems to feel that it's his moral obligation to remind me of my various expressions of stupidity as often as he can manage to work it into the conversation.

There was the time, when I was young and knew not better, I naively suggested to him that he try using "psychology" on his children. I was of the opinion that no child was too young to be reasoned with.

I was of a lot of opinions in those days.

These days he sits smugly back and watches me screeching at my own children, who blithely ignore me, until my voice starts to go. It is always when I am near to a purple rage that he softly inquires, "Nancy, what happened to psychology?" I'd slug him if he weren't bigger than me.

My dear brother-in-law is also the only person I know who gets on my case about the changes I've gone through. When I first met him I was doing my impersonation of a liberal, a hippie, a free spirit. I made it no secret as to how I felt about "the system," "conformity," and (choke) suburbia. I had a big mouth.

These days I find myself deeply entrenched in my little subdivision home, raising my kids and contending with the same practicalities as half a million other people. I can't even pick up my needlepoint without hearing, "Nancy, you've gotten so domestic! What's happened to our rebel? What if your friends in Haight-Ashbury could see you now?"

I have yet to figure out an appropriate retort for this one. I just glare and hope that some kind soul will change the subject. The other day my nephew came to my defense with, "But, dad, Jane Fonda has changed too!" I just groaned and left the room. I knew I didn't want to hear any comparisons that might be made between me and Jane Fonda. Geeze!

This guy seems to be the only person who notices each and every time I do something I swore I would never do, wear something I used to laugh at, or talk about subjects that I once shunned like the plague. I don't mind that he finds my transformation so amusing, it's just that I could live without being constantly reminded that I once considered Boy Dylan to be the world's greatest philosopher and people who were worried about money and material goods to be trite and mundane. So I'm trite and mundane. At least I'm happy.

I bet if Bob Dylan had a brother-in-law like mine he'd still be protesting.

A Division of
Suburban Communications Corporation

Philip H. Power
Chairman of the Board

Richard D. Aginian
President
Chief Executive Officer

Canton Observer

Caroline Price
Editor

461 S. Main Street
Plymouth, MI. 48170
(313) 459-2700

John Reddy, General Mgr.
Thomas A. Riordan, Executive Editor
George J. Hagan, Advertising Director, Fred J. Wright, Circulation Director

Psychologist to discuss modern family structure

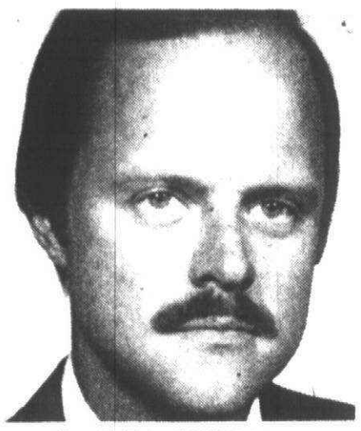

Dr. PAUL JOHNSON

"Evolution of the Modern Family" is the topic for the October meeting of the Plymouth Branch of the American Association of University Women.

The meeting will be held at 7:30 p.m., Thursday, Oct. 18, in the cafetorium of West Middle School, 44401 Ann Arbor Trail.

The public is invited to hear Dr. Paul Johnson discuss this topic. He thinks the family is not dying, but evolving into a structure different from the traditional family.

Dr. Johnson, a Plymouth resident, is engaged in the private practice of psychotherapy, marriage and family counseling and Parent-Youth Developmental Services in Plymouth.

Bartlett-Edmonds

Suzanne Irene Edmonds and Darryl John Bartlett exchanged marriage vows Aug. 3 in Southminster United Presbyterian Church, Taylor. The bride's parents are Mr. and Mrs. Robert F. Edmonds of Bartlett Drive, Canton Township. Mr. and Mrs. Kempton Bartlett of Lake Placid, Fla. are the bridegroom's parents. The Rev. C. Robert Jansen officiated at the wedding.

The bride's white chiffon gown was lace-trimmed with long full chiffon sleeves and a Princess Anne neckline. Her gown and the floor-length veil were handmade. She carried a bouquet of silk flowers — white roses, stephanotis and baby's breath.

Donna Pittman was the maid of honor. Bridesmaids were Denise and Karen Steiner and junior bridesmaids, the bride's nieces, were Kaye Buchanan and Michelle Mansfield. They wore flowers in their hair and carried baskets of flowers. Their light green Qiana wrap-around gowns had lace bodices and short lace sleeves.

Randy Paige was best man and ushers were Jeff White and Tom Kilduff. The men's tuxedos were silver and they wore light green shirts.

The wedding reception was in the UAW Hall in Flat Rock. The couple honeymooned at the Hyatt Regency and King's Island. They are living in Canton Township.

Both are graduates of Taylor Truman High School.

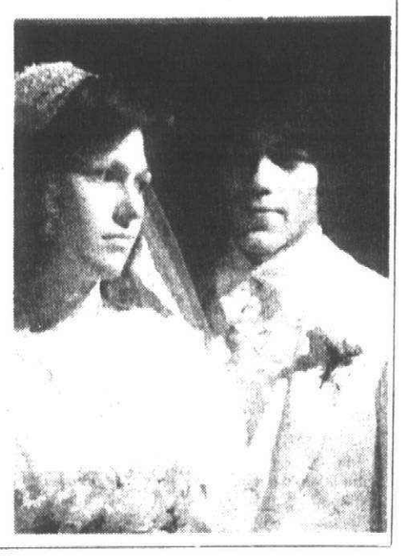

State trooper guest speaker

Dorothy McAllen, a Michigan state trooper, will be the guest speaker at the this month's meeting of the American Women's Association. The meeting will be held at the Hillside Inn, in Plymouth, on Tuesday, Oct. 16, beginning with cocktails at 6:30. Dinner will be at 7.

Trooper McAllen, who is stationed at the Northville Post, was selected "Young Careerist of the Year" for Michigan.

Anyone interested in attendidng this meeting or in obtaining information about the newly-formed association branch is asked to call Sally Burkholder at 453-4190 after 6 p.m.

Community chorus

Tuesday night is rehearsal night at East Middle School when the members of the Plymouth community chorus meet. Officers are Barbara Yamazaki, secretary, (from left) Mickey Kivell, president, Roger Bogenschutz, vice president, Mike Gross, director, and Ron Turner, treasurer. Accompanist for the chorus is Carol Chen, foreground. Practice for the Christmas concert began last month, but new voices are always welcome. (Staff photo by Gary Caskey)

Claudette's
OCTOBER CLEARANCE SALE
(UNTIL OCTOBER 21, 1979)
SAVE UP TO 60%
ON OUR ENTIRE INVENTORY OF SWEATERS, BLOUSES, TOPS, JACKETS, VESTS, JEANS, PANTS, SKIRTS, DRESSES & COORDINATES.
SUPER SAVINGS
ON "BRAND NAME"
SPECIAL PURCHASES SUCH AS:
"CALVIN KLEIN" JEANS
"SASSON" TOPS & JEANS
"JUNIOR HOUSE" SWEATERS
"HANG TEN" & "BOBBIE BROOKS" COORDINATES
"ORGANICALLY GROWN" BLOUSES & SWEATERS
Claudette's
LIVONIA
19043
MIDDLEBELT RD.
(Cor. of 7 Mile & Middlebelt)
Across from Livonia Mall
474-5431
HOURS:
MON.-SAT. 10-9
SUNDAY 12-5
PLYMOUTH
44515
ANN ARBOR RD.
(Cor. of Ann Arbor Rd. & Sheldon Rd.)
459-1010

WRINKLES SMOOTHED
without surgery
Now there is an exciting new cosmetic that can temporarily smooth away wrinkles for up to 8 hours. It's called Secret Miracle and its scientific blend of unique beauty ingredients works within minutes to smooth over wrinkles, crow's-feet, and under eye puffiness. New Secret Miracle will keep your skin practically line free all day or all night. Secret Miracle costs $5 and is sold with a strict money back guarantee by the manufacturer. So before you consider that $5,000 face lift, consider the $5 alternative...new Secret Miracle Temporary Wrinkle Smoother.
Meijer thrifty acres

Call Us.
Don't wait! Anytime you detect the odor of gas, call us. – Inspection is free.
Consumers Power

DR. RICHARD HELIGMAN
Announces
the opening of his new office
as a
Podiatrist - Foot Specialist
in the
Bentley Clinic
851 S. Main
Plymouth
455-3669
Office Hours by Appointment

What Makes Woodring House of Photography So Different?
We Make Housecalls!

The Ray Williams Family of Livonia
– Opening Special –
In Home Portrait Sitting for $35.
Sittings can be done up to December 13, 1979
"Portraits and Wedding with Dignity, Simplicity and Elegance"
New in Plymouth at
334 S. Harvey
453-0340
HOURS: CLOSED MON.
TUES.-FRI. 10-5
SAT. BY APPT.

Del's SHOES
All Locations Storewide Sale
To Celebrate Our 17th Anniversary
We are offering Storewide Savings
Ladies
Dress, Casual & Sport Shoes
SAVE 15% and MORE
Ladies
Leather Fashion
Boots
SAVE 20%
Mens
Dress, Casual
& Sport Shoes
SAVE 15% and MORE
Save 15% & more on Children's Shoes!
Now thru November 4th
153 E. Main, NORTHVILLE
Mon. to 7 pm; Thurs. & Fri. to 9 pm
349-0630
322 S. Main, PLYMOUTH
Mon. to 7 pm; Thurs. & Fri. to 9 pm
455-6655
Metro Place Mall, WAYNE
Mon. to 7 pm; Thurs. & Fri. to 9 pm
729-5630
131 E. Lake, SOUTH LYON
Friday 'til 8 pm
437-6816
Brighton Mall, BRIGHTON
Daily to 9 pm; Sunday 12-5
229-2750
Great Oaks Mall, ROCHESTER
Men's Shop - Ladies' & Children's Salon
Thurs. & Fri. to 9 pm
651-7412
and 5 Locations in Indiana

CUSTOM DRAPERY
SAVE 34%
FABRIC AND LABOR
SELECT FROM 41 FASHION COLORS!
on Empress Satin

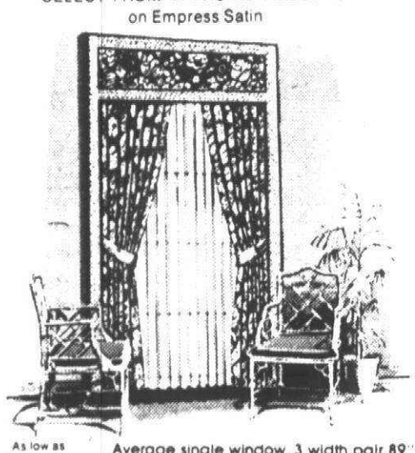

As low as $76.49 Average single window, 3 width pair 89" long Empress Satin – our best selling 48 2-ply luxury satin
INCLUDES FABRIC, TAILORING, MEASURED AND INSTALLED ON YOUR ROD
PROFESSIONAL DECORATING SERVICE IN YOUR HOME.
NO CHARGE. NO OBLIGATION.
459-2020
Decorating Den
Drapery • Carpet
Wallcovering
The colorful store that comes to your door.™

"get the hang"
of wallpapering
come to our
FREE
DEMONSTRATION
on the best methods of hanging different types of wallcoverings.
THURSDAY, OCTOBER 18TH
6 to 8 PM
Continuous program, including live demonstrations, presentation of "How-To" film on wallpapering, questions answered, free literature from leading wallcoverings manufacturers.
KENT'S
DECORATING CENTER
Wallcoverings - Window Treatments - Paints - Fine Art - Picture Frames
25655 JOY ROAD (at Beech-Daly) 274-0082
37250 FIVE MILE RD. (at Newburgh) 464-2700

The VIEW from CANTON CENTER

THE WOMEN at Cherry Hill Methodist Church down in the southeast corner of Canton Township have been working for months on their annual bazaar which will be Nov. 10.

Dorothy West was in one day last week and we were talking about the bazaar and the Canton Historical Society. The Society had a display at the Sweet Corn Festival and visitors had remarked about the origin of the name Canton. One surmised that the first settlers were Chinese and they named it after their hometown.

Just to set the record straight, here is a quote from the book published by the Wayne County Office for Industrial and Commercial Development:

"Canton was originally part of Plymouth Township. In 1834, a 36-square-mile section was detatched and incorporated as a separate municipality — Canton Township.

by ELLIE GRAHAM

It is interesting to note that three townships in Wayne County which were formed about the same time all had Chinese names — Canton, Nankin and Pekin.

"A law at that time prohibited the incorporation of any township having the same name as any post office then existing in the United States. It is surmised that the American missionaries in China at that time, which provided a theme of general conversation, may have been the influencing factor in the selection of these names.

"Canton's founders came from New England and New York about 1825, made clearings in the densely wooded areas, built their log cabins, and settled down to earn their livelihood as farmers. The largest number of farms that do remain today are those engaged in producing field and cash grain crops."

DAISY AND BOB Proctor's relatives are back home in California, probably still shaking their heads in amazement over the Plymouth community. They live in Concord, which is about 20 to 30 miles northeast of Los Angeles. Population-wise, it is about the same size as Plymouth.

Robin and Andrea Hornback arrived in time for the Plymouth Fall Festival. Their reaction was, "I don't believe this." They extended their visit an extra week to take in the Fowl Festival — the parade and the great chicken race.

They loved the parade and expressed their delight over the ingenuity of the floats and the fact that a "small town" can come up with such extravagant productions.

ANYONE HAVE a wheelchair, a walker or a wide-based cane that is not in use?

Sharon Thomas called from Tonquish Creek Manor, the local senior citizens' residence. Sharon said, "Our loan closet is totally depleted and we don't know where to turn."

Two of their residents are now in the hospital and will be coming home in a few days. They will be needing some sort of added support for a week or two until they can get back on their feet. She said the folding walkers and wheel chairs are preferred.

If you can help, please call the Manor, 455-3670.

KATHY HARRINGTON, former member of the Plymouth Symphony Orchestra and a Plymouth Symphony Society scholarship winner, is a member of Western Michigan University's symphony orchestra.

Kathy will perform with the orchestra at 3 p.m. Sunday, Oct. 21, in a concert in James W. Miller Auditorium at WMU in Kalamazoo. The concert is free and open to the public. Kathy is the daughter of Mr. and Mrs. Earl Harrington of Plymouth.

Another familiar name is listed on the orchestra roster, Gail Sponseller, daughter of former Plymouth residents Mr. and Mrs. James Sponseller who now live in Rochester. Her older sister, Ellen, is on the news staff of the Northville Record.

CARL PETERS and Steve Jeffery had high scores at the Oct. 4 party bridge games at the Plymouth Cultural Center. Last week's winners were Zetta Theisen and Charlie Swithers.

The Thursday games are open to all bridge players in the center at 525 Farmer Street.

TUESDAY EVENING duplicate bridge winners at the center were Evelyn and Jim White and Karen and Bill Wilkinson.

In the Wednesday afternoon duplicate games, Marian Sullivan and Helen Gilbert were first and Joan Funkhouser and Sharon Flower were second.

A LONGTIME Main Street business, DD Hair Fashions, has moved to Canton Township on Ford Road near Sheldon.

Their Main Street building has been purchased by a doctor. Dottie Conn, owner, and Irene Graham, manager, have sent change-of-address letters to all their clients.

Everyone has a shot at the (wastepaper) basket as they catch and toss the colorful balls during the basketball game.

Canton Observer
Suburban Life

Phys ed: An antidote to boredom

By BETTY MASSON

"I've got to keep in trim. I don't want to get fat. Soon I'll be a perfect size 36."

These remarks were made by Madge Hortemiller, as she did her deep knee bends, using the back of a chair for support.

Ms. Hortemiller, who bears an endearing resemblance to movie actress Margaret Rutherford, is part of a new exercise class put on by the Continuing Education department of the Plymouth-Canton Schools.

Ms. Hortemiller recently celebrated her 80th birthday, but participates with a lively enthusiasm in the classes which are for senior citizens living in nursing homes in Plymouth, Canton Township and Northville.

The classes were suggested and developed by Frankie Moran, working under the direction of nursing home coordinator Lynn Wilson.

"I BECAME VERY CLOSE to these people last year," said Mrs. Moran, who lives in Canton Township. A former elementary school teacher in Redford Township, Mrs. Moran was recruited for the program to teach a course in Bible literature. She still teaches this course, as well as the exercise class. Last year, she not only visited the nursing homes as a teacher, she also encouraged members of her church to visit them monthly.

Mrs. Moran said that she was concerned that nursing home residents did not seem to relate to each other. "They just seemed to live in their own little world," she said.

She felt exercises would be good for them not only physically, but also psychologically.

The classes have only been going on for a month, so it's still too early to tell, but Mrs. Moran says her students are getting more skillful at marching and ball-handling.

Even a wheelchair is no bar to participation.

Mrs. Hortemiller's fellow students at Whispering Willow Manor in Canton Township include 98-year-old Adelaide Duffy (who tells her nurse on bad days she feels like 100); and 95-year-old Janeie Mulvaney, who takes all five classes, exercises, music appreciation, Bible literature, arts and crafts and current issues, offered by the school system.

OF THE MANOR'S 40 residents, about half take part in the exercises. Between weekly sessions, many report they like to go for walks.

Mrs. Moran, who has five children and three grandchildren, has always been interested in sports and still does headstands. She uses such music as hits by the Beatles as she put her students through their paces. No matter that the music is often accompanied by the noise of creaking bones.

The hour-long sessions wind up with a lively square dance, which causes most eyes to sparkle.

Last year Whispering Willow residents could attend three classes each week.

Nurse Marjorie Langendam views this year's expanded program with satisfaction. Now the seniors can go to class every day.

"They have something to look forward to every day, and I think they really enjoy it," she said.

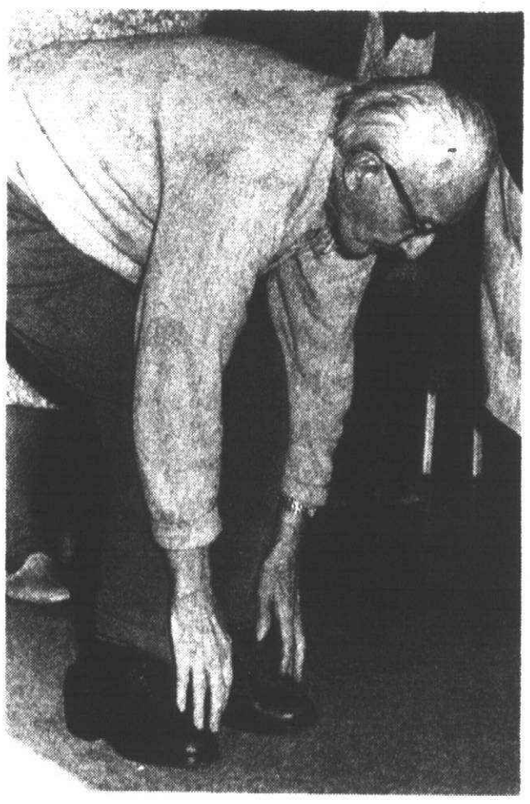

Bill Plante touches his toes during exercise class.

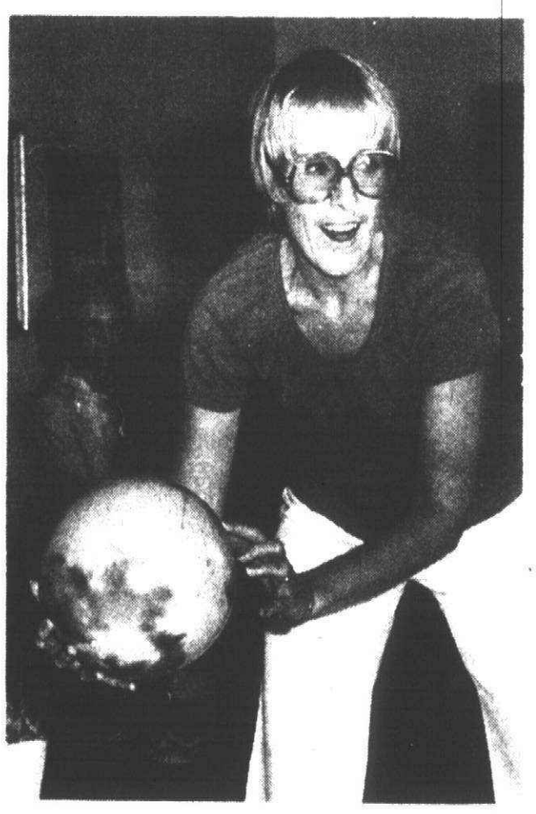

Frankie Moran is cheerleader and coach during the basketball game.

Madge Hortemiller (left) and Janie Mulvaney are partners for the square dance which most consider the best part of the whole exercise class. (Staff photos by Gary Caskey)

PET is all a matter of communication

By BETTY MASSON

For a week, Andrew tried every trick in his repertoire to avoid going to kindergarten. He couldn't find his clothes; his papers were lost; he didn't want to eat his breakfast. He tried anything he could to avoid getting to the bus on time.

Some parents might have started lecturing, shouting or spanking to make Andrew shape up, but his parents had taken a course in Parent Effectiveness Training (PET).

Instead of talking, they listened, and as they listened they asked themselves, "What is Andrew really trying to tell us?" Andrew's messages were "coded" as so many human communications are — he would complain about everything except what was really bothering him.

As they listened, Andrew's parents asked questions designed to draw out his feelings. This is called "active listening" in PET classes.

And Andrew revealed that while he was excited about this new experience, he was also scared.

"As soon as this fear was recognized," said his mother, "there were no more problems. He was super about going to school after that."

"THE MOST IMPORTANT thing that I got out of PET classes was to treat your children as you do your good friends, and to expect them to do the same," said Andrew's father, Michael Albus.

Mrs. Albus (Ro) and Mrs. Dan Sutherland (Fran) talked about their experiences with PET in the Canton Township home of their instructor, Pegge Stanley, recently. They, along with their husbands, took the course last year from Pegge and her husband, Roger, who are again conducting classes in Canton, in St. John Newmann Catholic Church. Three-hour sessions are held once a week for eight weeks. Fall sessions have already begun, with an enrolment of about 20 parents. Another session will begin in January.

All three women are enthusiastic about PET, a child-rearing system developed by Dr. Thomas Gordon, a clinical psychologist. The Stanleys spent six days in Chicago in 1978 learning to conduct PET classes.

"Many child-rearing books have got great ideas," said Mrs. Sutherland. "They speak in broad generalities. For example, teach your children to be responsible, treat your child as a person. It's all great, but no one outlines what to say and that's one thing that PET does. They give you the skills; they teach you about road blocks; they teach you about active listening; and about what methods to use when problems come up."

Classes are short on theory, and long on exercises to really develop skills, said Mrs. Stanley.

ACTIVE LISTENING can extend beyond parent-child relationships, all report. It can even help friendships.

"You can use it even in having coffee with your neighbors," said Mrs. Sutherland. "I can't believe how much I didn't listen to people. I can't say it changed me overnight because I constantly have to make an effort to work on it."

Husbands report that PET training has been helpful on the job, and Mrs. Sutherland believes that her training will be of great help when she goes back to work as a nurse.

Active listening is helpful even in marriages.

Class members were told to try PET's "no lose" problem solving techniques on some marital bone of contention.

Mrs. Sutherland wanted to vacation in Hawaii or the Bahamas; Mr. Sutherland wanted to go to the mountains and go skiing. When they really started listening to each other, Mrs. Sullivan was able to tell her husband that she did not enjoy skiing as much as he did because she wasn't as proficient at it as he was. She got some private lessons, and their next skiing trip was "a great success." They're going again this year.

NO LOSE SOLUTIONS are common among PET parents and children.

It's called "no lose" because the solution recognize that both parents and children have rights.

Fran did not want to cook two dinners; five-year-old Jennifer did not want to eat steak. They agreed that Jennifer would eat steak if it was sliced thin and placed between a piece of toast.

PET also emphasizes "I messages" and defining the problem. There is an important difference between telling a child "I have a headache. A lot of noise bothers me." and saying "All that noise you are making is giving me a headache."

The former is an "I message" and gets better results report parents.

And just defining the problem can be a relief to parents, said Mrs. Albus. "I think that's one big area where we all felt overburdened, every mother. Kids come together to play. You feel like you have to have an answer for everything You feel like you have to solve every problem."

PET mothers recognize that children can become very good at solving their own problems. Again, what they want is recognition of their feelings.

The Stanleys themselves had a recent experience in recognizing feelings. Five-year-old Eric seemed to be turning into a brat.

If asked to go upstairs and get his socks, he would balk like a four-year-old. "I won't," he'd say.

A little active listening was tried, and the Stanleys learned that Eric was upset about their recent move from a ranch to a two-story house. He was concerned about the possibility of something fearsome lying in wait for him upstairs.

Active listening sometimes takes a lot of time, especially at first, said all three mothers, but with practice it really doesn't take up much of a busy day . . .and it often goes a long way toward making it a more peaceful one.

And when father comes home after a rough day in the office, he's tired and he'd like some peace and quiet.

"Well," says Mrs. Sutherland, "that's his problem. If he's taken PET too, he can solve it by explaining how he feels."

It really works, say the mothers.

Clubs in Action

PLYMOUTH-CANTON BOOSTERS

The Red Chapter of the Plymouth-Canton Boosters Club meets the third Monday of every month. All interested persons are welcome to attend the upcoming meeting at 7:30 p.m. Monday, Oct. 15 at 42235 Hammill Lane. Call Barb Schendel, 453-3905, for more information.

CANTON AM LA LECHE LEAGUE

The Canton Morning LaLeche League will meet at 9:30 a.m. Thursday, Oct. 18 at the home of Debbie Guzzardo, 6323 Winter Drive, Canton.

The art of breastfeeding and overcoming difficulties will be discussed. All interested women and nursing babies are welcome. For more information call Cris Glenn, 981-3308, or Kay Williams, 455-1840.

HILL CREEK GARDEN CLUB

Hill Creek branch of the Woman's National Farm and Garden Association will meet at 7:30 p.m. Thursday, Oct. 18 in Bird Elementary School, Sheldon Road at Ann Arbor Trail.

Mrs. H.E. Stavers, guest speaker, will talk about "Fresh and Dried Flowers with Driftwood."

Hostesses for the evening will be Kennon griffing, Marcy Hirschauer and Sharon Jackson.

GIRL SCOUT ASSOCIATION

The Plymouth-Northville-Canton Girl Scout area association meeting will be at 7:30 p.m. Wednesday, Oct. 17 at West Middle School, Ann Arbor Trail at Sheldon. There will be refreshments at 7:15 with the business meeting beginning at 7:30.

PLYMOUTH CHESS CLUB

The Plymouth Chess Club meets every Tuesday from 7:30-11 p.m. in the Plymouth Community Center, 525 Farmer Street. All chess players from novice to grand master invited.

For information call Bill Faulk, 981-0152, after 6 p.m.

CANTON NEWCOMERS CLUB

The Canton Newcomers Club will have a craft auction at 7:30 p.m. Wednesday, Nov. 7 in Pioneer Middle School.

Auctioneer Clemens Bykowski will be selling unlimited amounts and types of items including Christmas crafts made by members of the club.

Guests, including husbands of members, are welcome. For more information call Nancy Burns, 397-0436.

OSTOMY ASSOCIATION

The Ann Arbor Area Ostomy Association will meet at 7:30 p.m. Thursday, Oct. 18 in the Senior Citizens' Guild, 502 W. Huron Street, Ann Arbor.

A representative from Coloplast will speak.

GOODNEWS SINGLES BOWLING

Goodnews Singles will bowl at 8:30 p.m. Saturday, Oct. 20 at Plaza Lanes, 42001 E. Ann Arbor Road, Plymouth.

For more information call 763-3410 days, or 995-0093 evenings.

APPLE RUN GARDEN CLUB

mMembers of the Apple Run branch of the Woman's National Farm and Garden Association will have a three-day garage sale from 9 a.m. to 4 p.m. Oct. 18-20 at 8356 Orhan Drive, Canton Township. This is in Holiday Park Subdivision, south of Joy Road and east of I-275 overpass.

There will be a large assortment of clothes, plants and craft items. All proceeds of the sale will go toward community projects.

BACKGAMMON CLUB

The American Backgammon Club will have an elimination tournament Sunday, Oct. 21 in the lounge of the Plymouth Hilton Inn, Northville Road at Five Mile. Registration time is 3 p.m. and play will begin at 3:30.

There will be three divisions of play — open, amateur and beginner.

The first junior tournament sponsored by the club will be at 5 p.m. Sunday, Oct. 28 at the Hilton. It will be open to players between the ages of 7 and 15.

AAUW MEETING

The Plymouth Branch of the American Association of University Women will meet at 7:30 p.m. Thursday, Oct. 18 in the cafetorium of West Middle School, Sheldon at Ann Arbor Trail.

Spaeker will be Paul Johnson whose topic will be "Evolution of the Modern Family." The meeting is open to the public.

COME DINE WITH US

The Plymouth Church of God, Mill Street at Spring, will have a community potluck dinner and gospel sing at 1 p.m. Sunday, Oct. 21 at the church.

SENIORS ID CARDS

Plymouth and Plymouth Township senior citizens (60 and over) can obtain identification cards Thursday, Oct. 25 at the Plymouth Cultural Center, 525 Farmer street. There will be two sessions, 10 a.m. to noom, and 1-3 p.m.

Cards allow holders to take advantage of special discount rates offered by participating merchants. Charge is $1 to cover cost of photo. Seniors should take along proof of identification — a drivers license, social security card, Medicare card or birth certificate.

K-C AUXILIARY CARD PARTY

The Ladies Auxiliary of the Plymouth Knights of Columbus, Fr. Victor J. Renaud Council 3292, will have a card party at 8 p.m. Friday, Oct. 19, at the K-C Hall, 150 Fair Street, Plymouth.

Tickets at $3 will be available at the door. There will be cards, lunch and prizes.

CANTON HISTORICAL SOCIETY

The Canton Historical Society will meet at 7 p.m. Thursday, Oct. 18, in the board meeting room of Township Hall, 1150 S. Canton Center Road.

Guest speaker will be Ruth Kropel.

CHERRY HILL BAZAAR

The women of Cherry Hill United Methodist Church will have a bazaar from 9 a.m. to 4:30 p.m. Saturday, Nov. 10.

There will be dolls, crafts, pottery, doll houses, and for lunch, homemade soups (six kinds), cookies, and ice cream as well as tea and coffee. The event will be in the church hall on Ridge Road south of Cherry Hill in Canton Township.

WOMAN'S CLUB

The Woman's Club of Plymouth will meet at 7:30 p.m. Friday, Nov. 2, in St. John's Episcopal Church, Sheldon Road south of Ann Arbor Trail.

Husbands and guests will be invited to hear the Sweet Adelines.

Joyce Kelly will chair the meeting. Carilyn Loesch and Betty Childs will greet guests. Dorothy Lent will chair the tea committee. She will be assisted by Reva Barber, Mildred Ferrari, Ann Krankel, Dorothy Macintyre, Ethel North, Ruby Rudnick, Nancy Thomas and Kay Wood.

BLOOD BANK

There will be a blood bank from 3-9 p.m. Wednesday, Oct. 17 at the Elks Lodge, 41700 Ann Arbor Road.

All members of the community can donate. Call 453-3562 for an appointment or just stop in at the Elks Lodge. Warren Bain is chairing the Elk Lodge Blood Bank.

PLYMOUTH OPTIMISTS

Plymouth Optimist Club will meet at 7 p.m. Monday, Oct. 15 in the Mayflower Hotel.

The Rev. Frank Lyman of First United Methodist Church of Plymouth will be guest speaker. His topic will be "Youth Activities."

PILGRIM'S HARVEST

The Pilgrim Garden Club will have its annual sale of African violets, dried natural plants, wreaths, herbs, gifts and house plants 6-9 p.m. Friday, Oct. 19, and 9:30 a.m. to 4 p.m. Saturday, Oct. 20, in the Edison Mall, Main Street at Ann Arbor Trail, Plymouth.

BACKGAMMON CLASSES

A mini-session on the basics of backgammon will be sponsored by the Canton Parks and Recreation Department from 7-9 p.m. Wednesday, Oct. 24, in the meeting hall, Cherry Hill at Canton Center Road. Instructor Michael Kloian, president of the American Backgammon Club Inc., he is a Canton resident. He will have a two-hour class for everyone from beginners to the more advanced players. Children are welcome.

If you have a backgammon board, please bring it. Kloian also is available to give special mini-sessions to handicapped groups in the Plymouth-Canton area, all free of charge. Call the Canton Recreation Dept., 397-1000, or Kloian, 459-5776, for details.

There will be a $1 fee for the Oct. 24 session.

WILLOW CREEK CO-OP NURSERY

Willow Creek Co-op Nursery which meets in Geneva United Presbyterian Church on Sheldon Road in Canton Township has immediate openings for 4-year-olds in the Tuesday afternoon classes. There is a waiting list for 3-year-olds.

Call Karen Cifrodella, 981-0264, for information.

CANTON TOPS CLUB

Members of the Canton TOPS Club (Take Off Pounds Sensibly) meet from 7:30-8:30 p.m. Thursday evenings in Miller School on Hanford Road. Call 453-0708 for information.

SUNSHINE GARDEN CLUB

Members of the Sunshine Garden Club will meet at 7 p.m. Tuesday, Oct. 16 at Forest Place Mall, Plymouth. The program will be given by Baskets and Bows.

Hostess for the evening will be Mrs. Roy Pair assisted by Mrs. Joseph Wallet.

GERMAN-AMERICAN CLUB

The German-American Club of Plymouth will have its regular monthly meeting at 8 p.m. Thursday, Oct. 18 in the Oddfellows Hall, 344 Elizabeth Street, Plymouth. There will be a song fest with instruction of words and music of some German songs. All interested persons may attend.

CANTON LALECHE LEAGUE

The Canton Township PM LaLeche League will have the first in a series of four meetings at 7:30 p.m. Wednesday, Oct. 17 in the home of Barbara Persensky, 44638 Nantucket, Canton.

The discussion, "The Advantages of Breastfeeding," will include encouragement and breastfeeding information to interested mothers. Nursing mothers and pregnant women may attend. For additional information call 459-1296 or 455-6891.

UMW RUMMAGE SALE

United Methodist Women will have its annual fall rummage sale frm 9 a.m. to 6 p.m. Friady, Oct. 26 in First United Methodist Church of Plymouth, 45201 North Territorial Road, west of Sheldon. Buck-a-bag sale will be from 6-8 p.m. There also will be a bake sale.

Anyone willing to donate items for the sale can call the church office, 453-5280, and arrangements for pickup will be made.

HAUNTED HOUSE

Ghosts, goblins, witches and other denizens of the dark will go a-haunting at the Haunted House arranged by the Plymouth Jaycees and the Northville Jaycees.

The Jaycees haunted house will be at the old Wayne County Training Center on Sheldon Road just north of Five Mile Road from Oct. 20-30. It will be open from 6-10 p.m. week nights and from 4-10 p.m. weekends.

Admission is $1.50 for adults and $1 for children under 12. For information call Terry Cupples, 459-0824.

CANTON NEWCOMERS PARTY

The Canton Newcomers Club will have its annual Millionaire's Party from 8 p.m. to 1 a.m. Saturday, Nov. 3 in the Plymouth Cultural Center, Farmer Street, Plymouth. Cost will be $15 a couple which will include pizza, set-ups, and $3 million in play money. Call Nancy Burns, 397-0436, for reservations.

FASHION SHOW — CARD PARTY

The Tonquish Creek Carden Club will have a fashion show and card party at 7:30 p.m. Tuesday, Oct. 16 in Pioneer Middle School, Ann Arbor Road west of Canton Center Road. Fashions will be by Lilley's Boutique followed by refreshments and cards.

Prizes will be awarded. Tickets at $3 per person can be reserved by calling Judy DeTrude, 459-3016, or Judy Zachary, 459-2093. Reservations must be made by Oct. 8.

New voices

Tim and Penny Joy of Carol Street, Plymouth announce the birth of their son, Kevin Timothy, Sept. 26. 1979 in St. Joseph Mercy Hospital Ann Arbor.

Grandparents are Mr. and Mrs. Thomas E. Joy of New Albany, Ind. and Mr. and Mrs. Fabrian Koetje of Traverse City.

John and Susan Owens of Ash Street, Wixom announce the birth of their daughter, Lindsay Erin, Sept. 27, 1979 in St. Joseph Mercy Hospital,

Loren and Pamela Briggs of Brookwood Street, Plymouth, announce the birth of twin sons Sept. 27 in Oakwood Hospital, Dearborn. Andrew William, the elder, weighed five pounds, 13 ounces; Douglas Thorson weighed six pounds, 13 ounces. They have three sisters, Lori, 9; Amy, 6; and Alissa, 2.

Grandparents are Mr. and Mrs. William Ellis of Dearborn and Mr. and Mrs. Colver Briggs of Southbury, Conn.

Westland Garden Center and Nursery
FALL SALE
ALL NURSERY STOCK UP TO 50% OFF
COMPLETE LANDSCAPE & DESIGN SERVICE
Mon.-Fri. 9-6 Sat. & Sun. 9-5
32593 CHERRY HILL
WESTLAND • 721-6610
(BETWEEN MERRIMAN & VENOY)

ORIENTAL RUG GALLERY
321 S. MAIN • ROYAL OAK • 547-5000
We BUY & TRADE Used Rug at The Very Best Prices
HAND WASHING (No Chemicals)
REPAIRING-APPRAISALS
Outstanding Collection of Oriental Rugs
Credit Cards Accepted

DID YOU KNOW...
YOU CAN STILL GET
BLUE JEANS 2 PR. FOR $20
FASHION FACTORY
AT WONDERLAND CENTER IN THE MARKET PLACE
(Across from Wells Cargo)
522-1555
Hours: Monday-Saturday 10-9 Sunday 12-5

Ford
RENT-A-CAR
RENT-A-TRUCK
WE HAVE 12 PASSENGER BUSES AND CARGO VANS
AVAILABLE FOR DAILY RENTAL
WEEKEND SPECIAL $29.95 MOST CARS
100 FREE MILES WITH THIS AD
Long Term Leasing Available
All Makes, All Models
STARK HICKEY WEST
25645 Grand River
538-6600

Williamsburg Hair Fashions
owned and operated by
MARLENE
Formerly 22 yrs...Rosedale Park
27716 W. Seven Mile Rd.
5 blocks East of Livonia Mall
Livonia
592-9759
Open Tuesday thru Saturday
SPECIALS
Tuesday and Wednesday Only
PERMANENTS $14.00 complete
(Including Haircut and Style)
Manicures, Pedicures, Nailwrapping and Arches by Doris
SENIOR SPECIALS Tues. & Wed. Only
Haircut $5.00
Shampoo & Set $5.00
Every Day Special
Children (Under 12 years of age)
HAIR CUT $4.00
Teenage Special
Haircut & Blow Dry
Thurs., Fri. & Sat.
Done by Jean & Brenda
$5.00 each

Others give only promises...
we guarantee you will stop smoking comfortably and easily
or you pay nothing!
*No weight gain! *No hypnosis!
*No will-power! *No meetings!
*No discomfort! *No drugs or pills!
Our stress-free method proves 90% successful for all types of smokers
For a FREE consultation come in or call.....
Dr. Lammers Smokers Help Clinic
Sudan Medical Plaza, 25321 Five Mile Rd.
Redford – 533-7077
2820 West Maple Rd., Suite 101,
Troy – 649-4717

Get a Special $2.00 Discount with this Ad!
CLIP AND SAVE
INTERNATIONAL Diet Centres®
Can help you LOSE WEIGHT and KEEP IT OFF! Because we're so proud of our results at I.D.C. we are offering you this
SPECIAL OCTOBER DISCOUNT
Starting NOW thru OCTOBER 20, you can join INTERNATIONAL Diet Centres®
For $2.00 OFF the regular $9.00 registration fee!
DON'T WAIT!...JOIN NOW!
while this limited offer lasts (offer expires Oct. 20, 1979)
LOSE WEIGHT...SAVE MONEY
MEETINGS HELD IN:
ALLEN PK., BIRMINGHAM, CANTON, CLAWSON, DEARBORN, LIVONIA, NOVI, OAK PK., REDFORD, ROYAL OAK, SOUTHFIELD, SOUTHGATE, ST. CLAIR SHORES, TROY, WARREN, W. BLOOMFIELD, WESTLAND
Call for above meeting locations and times
INTERNATIONAL Diet Centres®
963-3438 or 548-7526

FREE COURSE IN CAR CARE & OPERATION PRINCIPLES "FOR WOMEN ONLY"
It's a special way to learn about your car - its care and your safety (for any make of car). It takes just 3 two hour learning sessions once a week for 3 weeks. It's absolutely free! Harvey Buick provides all the materials.
Call us now, we're taking names for our first class starting Thursday, October 18 from 7pm to 9pm. We don't want you to miss out.
CALL 946-8112
Harvey Buick
14000 Telegraph Rd., Taylor
(on Telegraph between Northline & Eureka)
I-94 I-275 Eureka Telegraph

Colonial House
Since 1937
A Beautiful Store with Beautiful Furniture
MICHIGAN'S LARGEST PENNSYLVANIA HOUSE DEALER
America's most distinguished traditional furniture
20292 Middlebelt Rd. (South of Eight Mile)
Livonia
Open Mon., Thurs. & Fri. Til 9 A.M.
474-6900

"You already own 1/2 of your New Kitchen Cabinets."
dura wood DRAWERS AND DOOR FRONTS
They make your kitchen NEW! again
SAVE!!!
50% OR MORE OVER NEW CABINETS
If you don't tell, we won't . . . that only the Cabinet Fronts are NEW!
Licensed, insured, and bonded 52177
FREE ESTIMATES
Call
YPSILANTI 482-0220
WESTLAND 721-5514
dura wood OF MICHIGAN INC.
16766 OLD BEDFORD RD. - NORTHVILLE
OUR CUSTOM DOOR SYSTEM GIVES YOU
The Following:
• All New Doors and Drawer Fronts
• All New Hardware and Hinges Installed Over Wood or Metal
• All Other Existing Surfaces Covered with Matching Materials
• Can Be Installed in Hours. No Need To Tear Up Your Kitchen or Disrupt Your Home Routine
• Does not show finger marks like formica
We would like more information on Durawood Cabinet Fronts and Kitchen improvements. Enclosed is our name and address. We are interested in
FREE BROCHURE FREE ESTIMATE

Today's Lesson

Eat To Learn, Learn To Eat!

Good food served with loving hands adds up to "Nutrition With Love," the special focus of this year's National School Lunch Week, Oct. 14-20.

Fish 'n chips, with cling peaches for dessert, will be one of the special menus offered during the week to children of all ages.

Like every lunch served by qualified National School Lunch programs, it provides approximately a third of a child's daily nutritional needs, based on the government's recommended daily allowance.

At the same time, this menu reflects the school food service industry's more versatile approach to planning and its growing commitment to give young patrons the foods they enjoy.

Since 1946, when the school lunch program began with the passage of the National School Lunch Act, an increasingly professional school food service industry has worked with the U.S. Department of Agriculture (USDA). The industry follows the most up-to-date nutritional guidelines and allows managers to plan lunches at a reasonable cost reflecting regional, cultural and ethnic choices.

IN SEARCH of the sometimes elusive "clean plate," the USDA Type "A" lunch program has been revised periodically. The most recent changes, made in 1977, allow for menu flexibility, and open the way for such childhood favorites as pizza, corn dogs, tacos and fish 'n chips.

Other changes include: varying portion sizes according to age; no longer requiring rice and pasta lunches to be served with bread; and offering flavored low-fat milk, skim milk or buttermilk in addition to whole and chocolate milk.

Almost as important as the new menu flexibility is the current trend toward student participation in menu planning. Once cafeteria captives spurning "mystery meat" every Thursday, today students, even at the elementary school level, work with teachers and school lunch professionals in planning their daily fare. It's a real life situation in which students not only learn nutrition principles, but get first-hand knowledge of the commodity market and economics.

THE FISH 'N CHIPS LUNCH can be duplicated at home with fish sticks, crispy crinkle cut potatoes from the frozen food case and canned cling peaches.

Another hot and satisfying dish is the "Home for Lunch" Lunch Chowder. It's ready in minutes using the new "no-thaw" fish cookery. With it serve America's favorite food, french fries — hot and crispy from the oven. Buy them frozen, bake one or two (or more) servings at a time and keep the rest frozen for use another day.

After lunch, give the scholars a take-along dessert, miniature Danish Peach Pizzas, a Ginger Jewel Bar or a Peachy Lunchbox cookie. Canned cling peaches and fruit cocktail keep these quick mix goodies fresh and moist all week — if they last that long!

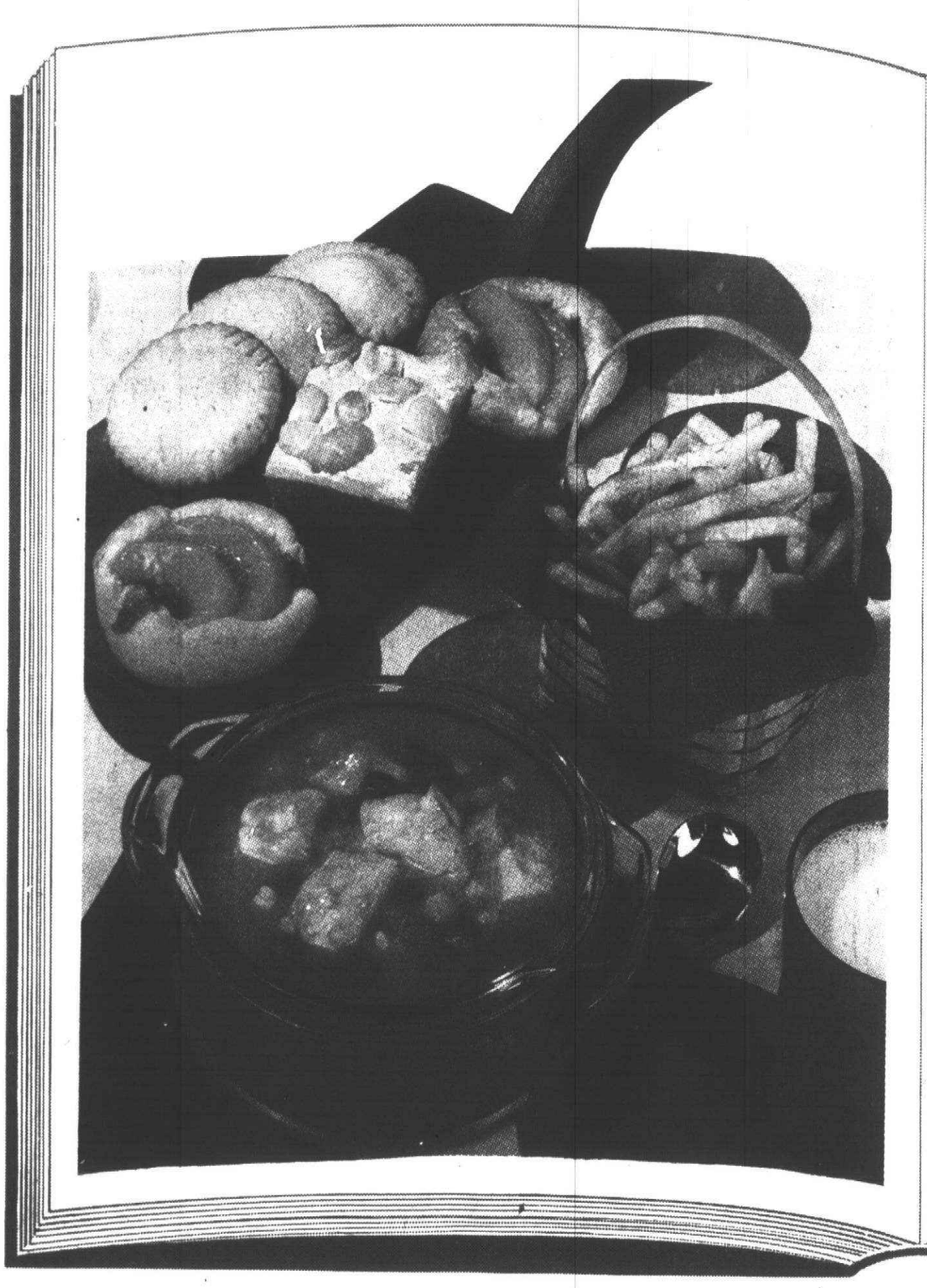

HOME FOR LUNCH CHOWDER

1 lb. frozen North Atlantic Cod, Haddock, Ocean Perch or Pollock
2 cans (10 ounce) condensed tomato soup
1-1/2 cans water
1 (10 oz.) package frozen mixed vegetables
1/4 teaspoon salt
dash pepper

Allow frozen fish to stand unwrapped at room temperature for about 15 minutes. With a sharp knife, cut in cubes. Combine soup and water and heat. Add fish cubes, frozen vegetables and seasonings to hot liquid. Simmer 8 to 10 minutes. Fish is ready to serve when it becomes opaque and flakes easily. Serves 6.

GOLD DUST TOPPING FOR FRENCH FRIES

1/2 cup Parmesan cheese
1 tablespoon salt
2 teaspoons chili powder

Blend ingredients. Toss 1 tablespoon with each serving of French fries (about ten fries). Store remaining topping in air-tight container.

DANISH PEACH PIZZA

1 can (29 ounce) cling peach slices
2 packages (8 ounce, each) refrigerated crescent rolls
1/2 cup brown sugar, packed
2 tablespoons butter
1/2 teaspoon cinnamon

Drain peaches. Separate crescent rolls and divide each package into 4 rectangles as cut marks indicate. Pinch diagonal cut marks together and cut each rectangle into 2 squares (approximate). Roll up corners and edges of dough to form rim and make circles about 2-1/2 inches in diameter. Place circles on greased cookie sheet so edges do not touch. Mix brown sugar, butter and cinnamon until crumbly. Sprinkle about 1 teaspoon sugar mixture into center of each circle. Top with 1 or 2 peach slices. Bake in 375 degree F. oven 20 minutes. Serve warm with whipped cream or ice cream, if desired. Makes 16 miniature Dessert Pizzas.

PEACHY LUNCH BOX COOKIES

Filling

1 can (29 ounce) cling peach slices
1/2 teaspoon cinnamon
1/4 teaspoon nutmeg
1/2 cup peach syrup
1/4 cup chopped walnuts
1/2 teaspoon lemon juice

Drain peaches, reserve syrup. Combine peaches, cinnamon, nutmeg, and syrup in medium-size sauce pan. Cook over medium heat for 15-20 minutes or until mixture cooks down to a jam-like consistency. Remove from heat, stir in walnuts and lemon juice. Set aside to cool.

Dough

3/4 cup shortening
1 cup sugar
2 eggs, well beaten
3-1/2 cups sifted, all purpose flour
3 teaspoons baking powder
1/2 teaspoon salt
1/2 cup milk
1/2 teaspoon vanilla

Cream shortening and sugar. Add eggs, mix well. Sift dry ingredients together and add to creamed mixture alternately with milk and vanilla. Mix well after each addition. Roll dough 1/8 inch thick on floured surface.* Cut into 2-1/2-inch rounds. Place on lightly greased cookie sheet, placing level teaspoon of filling on half rounds and cover with another round. Seal edge with tines of fork. Bake in 400 degree F. (hot) oven 15 minutes or until lightly browned. Makes approximately 30 cookies.

*If dough becomes difficult to work with, refrigerate until it is firm.

GINGER JEWELS

1 can (17 ounce) fruit cocktail
1 package gingerbread mix
1-1/2 cups sour cream
3 tablespoons sugar
1 teaspoon vanilla
1/2 teaspoon cinnamon

Drain fruit cocktail and reserve syrup. Grease a 13 x 9 x 2-inch rectangular cake pan and dust with flour. Mix gingerbread according to package directions using reserved fruit syrup for part of required liquid. Turn into pan. Bake at 350 degrees F. about 20 minutes. Remove from oven; let stand about 10 minutes. Whip sour cream until fluffy. Beat in sugar, vanilla and cinnamon. Fold in drained fruit cocktail. Spread over cake in pan. Bake 10 minutes longer. Cut cake into squares or bars and serve warm or cool.

The Warming Oven

by Emily Watson

The whole telephone conversation boiled down to a single question: "What do you do with quinces?"

Ida Nairn's daughter Kathy and her husband had bought a new old home out in the township. On the back end of the property were several fruit trees — apple, pear, cherry — and one bearing a fuzzy greenish gold fruit that the young couple could not identify. It turned out to be a quince tree, and Kathy wanted to know if anything edible could be made out of the dry, mouth-puckering fruit.

Last fall, the Presbyterian women had a bushel or so of quinces donated for their bazaar. They were big sellers as additions to harvest and holiday centerpiece arrangements. The quince has a heavenly aroma that adds a new dimension to a bowl or basket of fruits.

And quince jelly is a rare and pleasing spread for breakfast muffins or hot toast.

The Salem Cook Book, published in 1923, seemed a good place to start. It is a collection of recipes assembled and edited by the Ladies Auxiliary of the Second Congregational Church, Salem, Mich.

The canning, pickling and preserving section had two quince honey recipes but not one for jelly. The Salem ladies assumed everyone knew as much about cooking as they did, so they didn't waste any space on instructions.

MRS. CLAYTON DEAKE'S quince honey recipe is brief and to the point:

Four large quinces, grated; four pounds sugar, one quart water; cook until thick. Place in cups or glasses.

The second recipe has no attribution. It is simply, "contributed."

QUINCE HONEY: Take ripe quinces, wash peel and quarter them, then grind fine in food chopper. Have a rich, thick syrup made from granulated sugar and water; have the syrup boiling and stir in ground quinces; boil until thick and clear. Put in glass cans and seal while warm.

The old Woman's Home Companion Cook Book has a recipe for baked quinces:

BAKED QUINCES

Select ripe fruit of a good yellow color. Quinces are generally used for jelly and preserves, but they may also be baked. They are available from October to December. They combine well with oranges and cranberries.

Wash and dry fruit; peel, cut in halves or quarters and core. Place in a baking dish and sprinkle with granualted or brown sugar and some grated orange rind. Pour orange juice over the fruit to a depth of about ½ inch in the baking dish; or top quinces with sliced oranges or cranberry sauce and add water to a depth of ½ inch.

Cover and bake in a slow (300-degree) oven for about two hours or until quinces are tender and red.

Back in the jellies section of the book, quinces are listed with fruits that do not require added pectin for jelly making. Because ripe fruit has more flavor and green fruit has more pectin, it is suggested that a mixture of the two be used.

When commercial pectin is added, a short boil method is used. Fruits with an ample supply of pectin require a long boil method.

QUINCE JELLY

Wash thoroughly, discarding any spoiled parts. Cut quinces into quarters or eighths. Do not remove peel or cores, for these contain most of the pectin. Place in a saucepan; add enough water barely to cover fruit. Bring to a boil and boil gently until fruit is tender. Do not mash.

Strain cooked fruit through several thicknesses of cheesecloth or a Canton flannel bag. A wire mesh strainer may be used to hold the cheesecloth or the bag over a bowl or pan until the juice drips through. *Do not squeeze the bag. If pulp is forced through, the jelly will be cloudy.*

Measure the quince juice into a broad-bottomed saucepan or kettle. Bring the juice to a vigorous boil then add ¾ cup sugar for each cup of juice. Stir until sugar dissolves. Cook the mixture rapidly until jellying point has been reached, about 10 to 15 minutes; then remove immediately from heat. Overcooking will make a gummy jelly; undercooking a sirupy one.

THE JELLY TEST: As the juice-sugar mixture nears the jellying point, test frequently. Dip a spoon into the boiling mass, remove and allow the juice to drip from the side of the spoon. As it nears the jelly stage, it will drip from the spoon in two drops ¼ to ½ inch apart. When the jellying point has been reached the two drops will run together and drop off in a single blob.

Skim the surface of the jelly and pour immediately into hot, sterilized jelly glasses, holding the pot close to the glass while pouring to avoid incorporating air bubbles. Fill the glasses to within ⅓ inch of the top; the jelly shrinks as it cools.

Immediately pour a thin layer of melted paraffin over the surface of the jelly. Allow the jelly to cool thoroughly, then cover the glasses and store in a cool place.

The lowly pancake can rise to any occasion

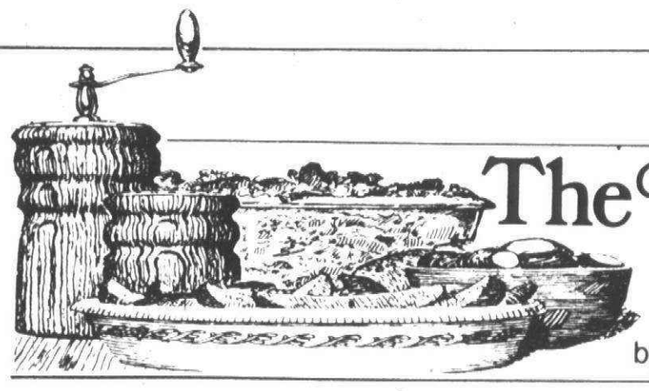

The Happy Cooker

by Elayne Susan Stulberg

Russian blini, Hungarian palacsinta, Jewish blintzes, Danish eierpannekoeken, Polish nalesniki, French crepes and American flapjacks all belong to the same family of food.

They are all kissin' cousins of the pancake.

Pancakes have been in existence since medieval times and were considered a staple before the advent of leavened bread. Research gives no hint as to who first turned pancake batter into thin, delectable, smoothly textured crepes.

Over the years, however, they have become synonymous with French haute cuisine.

Historically, it appears that every nation lays claim to the invention of pancake batter and considers its particular method of preparation superior to any other. Regardless, each country's recipe and serving habits are worthy of recognition and praise.

mPANCAKES MAY be served at any meal and for any course. A platter of stacked hotcakes with melted butter and syrup is ideal for the breakfast or brunch table.

For lunch, try individual portions of delicate cheese blintzes with a dollop of sour cream on top of each.

For eye-pleasing appetizers or hors d'oeuvres, tantalize the palate with stuffed seafood crepes which combine lobster, shrimp and crabmeat with a rich bechamel wine sauce encased in paper thin pancakes (crepes).

Entree pancakes may be served for dinner or late supper. The type which resists sogginess and can be rolled and folded without tearing is best. Encase bite-sized morsels of tender beef and mushrooms, blended with a rich wine-brown sauce in a crepe and swath the surface with additional sauce. Poultry, vegetables and white sauce are also excellent fillers.

DESSERT PANCAKES and their many preparation methods are a perfect finale for any meal. Sweden's plattar is a melt-in-your-mouth treat of thin, small pancakes spread with whipped cream or lingonberries and is served with or without rolling.

Romanian pancakes spread with cherries, then rolled and sprinkled with confectioner's sugar or nuts are a delight. Of course, there is the French crepe Suzette, considered by many to be the piece de resistance of dessert pancakes.

With food prices soaring to unbelievable heights, pancakes can prove a real boon to the budgeting homemaker.

Leftover meat, poultry and fish of all varieties take on a festive mood when appropriately sauced, seasoned and dressed up in a pancake. You will have an entree as elegant as any served in the most expensive restaurant. In fact, many fine eateries have made their reputations as exponents of haute cuisine on this type of dish.

Today's column recipes combine the best of two worlds. They can be served for family dining or entertaining. With the exception of the seafood crepes, they can be economical epicurean masterpieces.

BASIC CREPE RECIPE •

Sift 1 cup flour and ½ tsp. salt together. Mix ¾ cup coffee cream (half-and-half or milk may be substituted) and 1 cup water; stir in 2 beaten eggs. Blend thoroughly. Gradually add cream-water-egg mixture to flour. Stir batter to blend well. Whip with wire whisk and strain through fine sieve. Let batter rest 3 to 4 hours.

Brush a crepe pan (or 5-6 inch hot fry pan) with a bit of melted butter or margarine over high heat. Pour 2-3 tbsp. batter into pan and quickly lift from heat, tipping to coat entire pan with a thin layer of batter. Pour excess back into bowl containing waiting crepe batter. Brown one side lightly; turn and brown second side. Second side browns in half the time it takes for first side.

Repeat procedure, brushing pan lightly each time with melted butter. Stack crepes one on top of the other until all batter is used. Recipe yields 20-30 crepes, depending upon thinness. If you do not plan on using all the crepes, freeze a portion for future use by placing wax paper between each crepe and wrapping all in foil.

SEAFOOD STUFFED CREPES

(Recipe from "The Happy Cooker") 3 tbsp. butter
3 tbsp. flour
⅓ cup half-and-half, warmed
4 oz. dry sherry (no cooking sherry please)
1 egg yolk, well beaten
dash cayenne
8 oz. can sliced mushrooms, strained (use fresh mushrooms, if available
5 oz. crabmeat, freshly cooked, canned or frozen
5 oz. shrimp, freshly cooked or frozen
5 oz. lobster, freshly cooked or frozen
14 crepes (see basic crepe recipe)

Heat butter over low heat in saucepan. Add flour and blend. Remove pan from heat; blend in warmed half-and-half. Return pan to heat and stir constantly until sauce is smooth and thickened. Add sherry and continue cooking over low heat. Add a bit of hot sauce to egg yolk, a drop at a time, stirring. Then return it to the remaining hot sauce and blend well. Do not boil. Add cayenne. Cook over low heat for 5 minutes. Remove ½ cup of sauce and set aside. Add mushrooms, crabmeat, shrimp and lobsters cut into bite-sized chunks to saucepan.

Spread a bit of the reserved sauce in bottom of an ovenproof serving dish. Fill crepes with equal amounts of fish mixture. Roll them jelly-roll fashion and place in baking dish. Cover crepes with equal amounts of sauce. Brown under broiler for a moment or two. Recipe yields enough to fill 14 crepes.

NOTE:If recipe is prepared early and refrigerated simply omit saucing surface. Place in 325 degree oven for 15-20 minutes, covered separately with foil. Remove, and add sauce to each crepe and serve.

SUPREMES DE VOLAILLE EN CREPE

(or, leftover poultry in crepes — which turn an economical dish into gourmet fare) 4 tbsp. butter or margarine
4 tbsp. flour
2 cups chicken stock, homemade or canned
salt and pepper to taste
¾ cup heavy cream
½ cup dry sherry
1 tbsp. butter or margarine
½ cup fresh or canned mushrooms, rinsed, sliced
dash nutmeg
1 onion, chopped
1 egg yolk, well beaten
3 cups cooked poultry, cut bite-size
4 tbsp. heavy cream, whipped

Melt butter in large saucepan over low heat. Blend in flour. Remove from heat, add salt and pepper and continue stirring until sauce is smooth and well blended. Add cream and sherry. Return to heat, stirring constantly until sauce is thickened. Set sauce aside. In another saucepan, melt butter and saute mushrooms. Sprinkle with nutmeg and onion. Saute over low heat until onion is transparent, not brown. Combine with sauce and heat through. Add some hot sauce, by drops, to egg yolk; return to remaining sauce and blend. Remove 1 cup of sauce and reserve. Add poultry and heat through over low heat. Spread a bit of the reserved sauce in bottom of oven-proof dish. Fill 14 crepes with mixture, making certain to distribute evenly. Roll up and place in baking dish. Combine whipped cream with reserved sauce and cover crepes. Brown for a minute or two under broiler. Serves 7 as entree.

GERMAN STYLE APPLE PANCAKE

Mix and sift together 1 cup flour, ½ tsp. baking powder and a dash of salt. Blend in 1 cup half-and-half. Add 5 eggs, one at a time, beating with a wire whisk. Add ½ tbsp. melted shortening and pour batter into greased ovenproof baking dish or pie plate. Bake in 425 degree oven until browned, approximately 20 minutes. Sprinkle with confectioners sugar, cinnamon, 1 tsp. grated lemon rind and nutmeg (optional). Serve while still warm with hot apple slices which have been sauteed in butter or margarine and to which a few drops of lemon juice have been added. Serves 5-6.

BEEF CUBES EN CREPE

2 tbsp. cooking oil
2 lbs. round steak (or use leftover tender beef) cut bite-size
½ cup flour
1 onion, diced
½ cup dairy sour cream
½ cup vermouth (dry)
salt and pepper to taste

Heat oil in large saucepan over medium heat. Rinse meat and roll in flour to coat. Brown in fat, turning frequently. Lower heat to simmer. Add onion and blend in sour cream, vermouth and seasonings. Cover tightly and simmer 2 hours or until tender. If using precooked leftover meat, simply saute to heat through. Lightly grease ovenproof baking dish and fill 12 crepes with filling. Roll up and place in baking dish. Cover securely with foil. Bake in preheated 325 degree oven for 15 minutes. Serves 6 as entree.

ROMANIAN PANCAKES

Add 1 cup sifted flour to 1 cup half-and-half and beat with wire whisk until well blended and smooth. Add 1 egg, 1 tbsp. sugar, 1 tsp. vanilla and a dash of cinnamon. Mix all thoroughly. Bake on greased griddle or heavy frying pan until brown. Turn and brown reverse side. Spread with pitted canned cherries, using as much of drained cherries as your taste dictates. While still warm, roll up jelly roll fashion and sprinkle with 2 tbsp. ground almonds. Serves 4-5.

NEXT WEEK: FLAMING TABLE COOKERY

Mrs. Stulberg, a West Bloomfield resident, is a food writer, lecturer and author of the cookbook for dieters, "The Happy Cooker." Letters, requests and recipes are welcomed. Recipes selected for column sharing will give complete donor credit and must be accompanied by name, address and telephone number. All column communications must be made by writing The Happy Cooker, c/o The Observer & Eccentric Newspapers, 38251 Schoolcraft, Livonia 48150.

New neighbors

by Vivian Byrd

Going into a deli one recent lunchtime, I nearly collided with an ex-neighbor who was rushing out the door with two bulky carryout bags in her arms.

"We're moving today," she explained quickly. And though she had stopped to deliver the explanation, there was such an air of movement about her that she seemed to still be running.

She briefly described her family's brand of moving day chaos and departed, running, of course.

How do you prefer to move? Maybe rent a truck, corral some friends and do it yourself.

Or, any of a number of variations all the way to handing over the present home key to packers and meeting your belongings sometime later at the new address.

Whatever the choice, there is still that hectic day when someone must tell the people carrying in the sofa, etc., where to set it down in the new home.

A PERFECT DAY for a friend or neighbor to show up with a picnic basket. What a welcome to a new neighborhood.

Nothing fancy, mind you, for it may have to be eaten on the run. And disposable packaging means never having to say you forgot to return whatever.

If your idea of a proper picnic dictates the use of a basket to carry the goodies in, do your friend a favor and pick it up later in the day.

A grocery bag or a plain box decorated with a "welcome to the neighborhood" message would do quite as well.

Anything attractive will be appreciated, so pack paper napkins with cheerful designs, and be sure to include all the utensils that will be needed. Plastic, of course.

Keep the menu simple. This is not a time for fancy dining. If you'd like to cook something special for these people, invite them to dinner another day.

In winter, a thermos of hot chocolate for kids and coffee for adults would help take the chill off a strange new house that hasn't quite become home.

In summer, cold juice and chilled beer. Avoid wine because it leaves some people drowsy and there's still work to be done.

What foods to pack? Anything that would work on a picnic will work here.

For kids, rely on those old standbys, peanut butter and jelly, bologna or tuna fish sandwiches. They always make a hit. Carrot and celery sticks, an apple and chocolate chip cookies could round it out nicely.

For the grownups, try one of the following menus or make one of your own. Any cold hors d'oeuvre or finger food will work here.

• Beef-tomato consomme, sliced breast of chicken or egg salad with lettuce and paper-thin slices of red onion on pumpernickel, potato chips and crisp, sweet pickles (maybe you made some this year and would like to share them).

• For friends who don't eat meat, cold ratatouille, that marvellous Provencal vegetable mixture of zucchini, eggplant and tomato. Pack a chunk of Jarlsberg Swiss cheese, a loaf of fresh sourdough bread, one stick of sweet butter and lots of black olives. Um, good.

BEEF-TOMATO CONSOMME

Equal parts beef consomme and tomato juice. Can be served hot or cold, in bowls or in mugs. Salt and pepper to taste. Can be topped with a half-teaspoon of sour cream and a brief sprinkle of chopped green onion tops.

RATATOUILLE

½ cup olive oil
1 large onion, chopped
2 cloves garlic, chopped
1 or 2 green peppers, seeded and cut in thin strips
1 large eggplant, diced
4 small zucchini, cut in ¼ inch slices
8 to 10 very ripe tomatoes, peeled, seeded and chopped, or 2 cups canned Italian plum tomatoes
1 tsp. basil
1½ tsp. salt
1 tsp. freshly ground pepper

Saute the onion and garlic in the oil in a deep saucepan or kettle. When the onion is just transparent, add the peppers, eggplant and zucchini, and blend well. Reduce the heat, cover the pan, and let it cook down 7 or 8 minutes or until the eggplant is beginning to soften. Add the tomatoes and seasonings and continue simmering, covered, for 10 minutes. Remove the cover and let the mixture cook down, stirring it often so it will blend. The vegetables should remain somewhat intact while the whole is well mixed and blended. Serve very hot, or very cold with lemon juice or vinegar and additional oil.

Any comments or recipes you'd like to share should be addressed to me at The Eccentric, 1225 Bowers Street, Birmingham, MI 48012. Please include name, address and telephone number (for checking details).

GOLDEN ANNIVERSARY?
BRAG ABOUT IT!

CALL YOUR LOCAL EDITOR AT THE OBSERVER & ECCENTRIC

FREE Litre of 7-Up
Buy One Case of 7-Up (24 16 oz. bottles) at our regular low price of $1.79 an 8-pack and get One Free Litre of 7-Up.
Mon.-Thurs. Only
DISCOUNT POP & BEER
15348 Middlebelt (North of 5 Mile) Livonia
29460 Ford Road (West of Middlebelt) Garden City

SAVE YOUR MONEY!
Come learn to make your favorite cakes and candy. Easy to make candies like peanut butter cups, peanut clusters, coconut haystacks, chocolate covered cherries and many, many more!
FREE candy and cake demonstration
CANDY - Oct. 15, 7pm-9pm
CAKES - Oct. 16, 10 am-12 noon
Free window demonstrations throughout week
Create-a-Cake
DECORATING SUPPLIES
44286 WARREN AT SHELDON
CANTON • 455-1240

EASY, ECONOMICAL WAY TO ENTERTAIN!
Brunch is the fun, low-cost way to entertain—on the patio, around the pool, on the car's tailgate or wherever! A great change-of-pace for Holiday entertaining.
This beautiful book features over 200 brunchable recipes—from omelets and quiches to pancakes, waffles, salads & desserts. Try delicious Belgian Plum Waffles, Country Ham Quiche or delicious Strawberry Champagne Pie. Full of ideas, recipes and color photos to help you brunch in style!
Available wherever fine cookbooks are sold; or mail this coupon:
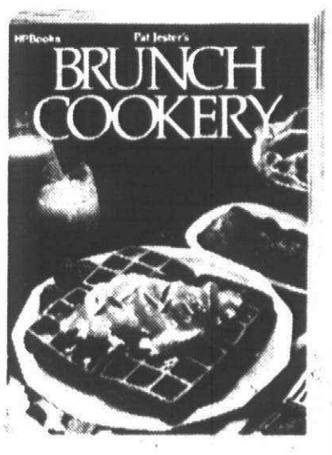

☐ BRUNCH COOKERY $5.95 paperback
☐ Send FREE HPBooks color catalog
Add 75¢ postage for each book. VISA or Master Charge accepted. Send account number & expiration date.
Name
Address
City
State Zip
HPBooks Box 5367, Dept. DT-B9 • Tucson, AZ 85703

WEEKLY SPECIAL
Pork Steak
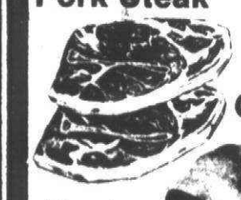
OR
Boston Butt Roast $1.29 lb.

Homemade German Bratwurst

Old World Flavor and Quality
$2.29 lb.
Try our Homemade Polish Kielbasa-Smoked or Fresh. Prices Good thru October 20, 1979
WE CATER TO:
• Weddings • Showers • Parties • Graduations Or Any Occasion at Discount Prices!
• Ham & Roast Beef Sliced to Order • Salads • Cheeses • ETC.
westland meats, inc.
featuring Alexander & Homung Products
WESTLAND CENTER
421-2730 Mon. & Thurs. 9:30-8 Tues. & Wed. 9:30-6 Fri. & Sat. 9:30-9

THE BOX STORE
8244 MERRIMAN RD.
AT ANN ARBOR TRAIL
GROCERIES AT WHOLESALE PRICES
● You bag your own groceries
● You provide your own bags (bring some old ones).
● We do not accept checks, coupons.
● Cash and Food Stamps only - thus our losses due to other's bad checks can reflect in your low cost.
● We have no fancy decor, fixtures, etc.
● We have no fancy high cost refrigeration.
● We provide fast checkout.
● We have very little advertising - no weekly "loss-leader" or restricted quantity specials, just low everyday prices.
● We carry only high quality national or regional brand food. Sorry, no lesser quality "no-brands", thus all items 100% satisfaction guaranteed.
● We have no games, no gimmicks, etc., just plain, honest, low prices at all times.
OUR ITEMS ARE ALL PRICED AT HUGE SAVINGS OVER OTHER STORES' EVERYDAY PRICES — SAVE ¢ to $ ON EACH ITEM. Bring your used bags and cash only PLEASE!
THE BOX STORE
Helping you fight High Food Prices Today.

MICHIGAN U.S. No.1 McINTOSH, JONATHAN OR RED DELICIOUS APPLES

1/2 PECK **$1.19**

spartan stores — Your Passport to SAVINGS

Shoppers' Holiday Sweepstakes

MICHIGAN U.S. No.1 Potatoes

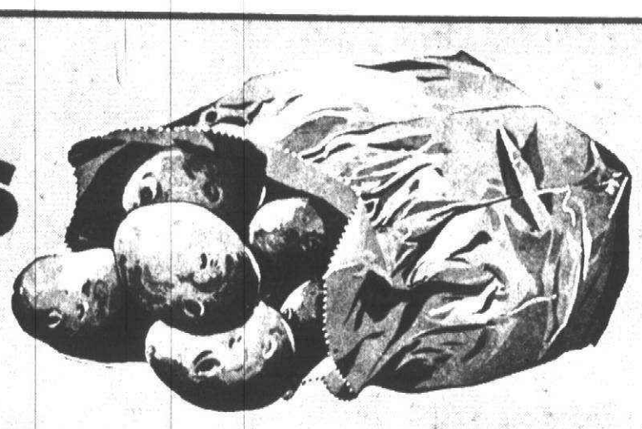

20 LB. BAG **99¢**

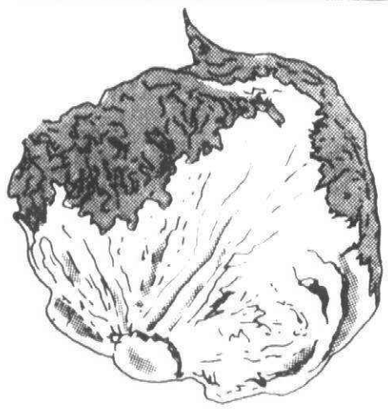

FRESH CRISP **HEAD LETTUCE** HEAD **48¢**

MICHIGAN HARD SHELL **SQUASH** BUTTERNUT, ACORN, BUTTERCUP YOUR CHOICE **4/$1**

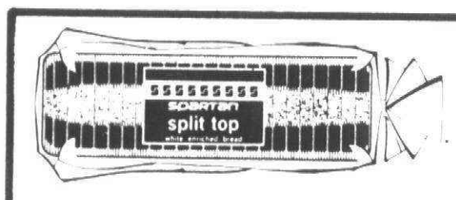

SPARTAN **SPLIT TOP WHITE BREAD** 2/**89¢** 24 OZ. WT.

OVEN FRESH **DIET-BRAN BREAD** 16 OZ. WT. **79¢**

OVEN FRESH **BAR ANGEL FOOD CAKE** 12 OZ. WT. **$1.29**

Country Roads STONEWARE OFFER

VALUABLE COUPON

$1 OFF! Country Roads **Large Serving Bowl**

REGULAR $6.99 THIS WEEK $5.99 WITH COUPON
THIS COUPON GOOD THROUGH
SUN., OCT. 21, 1979

STAN'S OR AGEMY'S

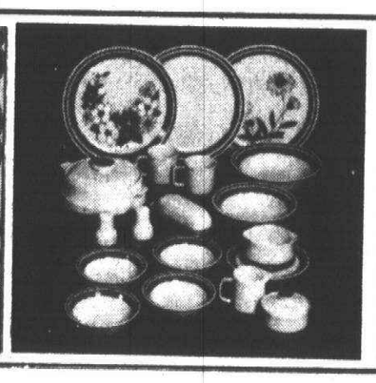

Matching accessories also available. Save even more with coupon below.

Look for these valuable coupons in our weekly ads throughout the program and save 10 to 20% on each piece!

The distinctive "shouldered" body shape of the Country Roads Collection marks this as merchandise of exceptional quality. Accent this most desired shape with double banding and the highlighting effect of double glazing and you have the finest product of the stoneware industry. Chip resistant and perfectly safe for ovens, dishwashers and micro-wave ovens.

VALUABLE COUPON

FARM FRESH **LARGE EGGS** GRADE A DOZEN **48¢**

LIMIT 1 WITH COUPON AND $5.00 PURCHASE.
COUPON EXPIRES SUNDAY, OCT. 21, 1979.

VALUABLE COUPON

SPARTAN **ORANGE JUICE** 6 FL. OZ. **4/$1**

LIMIT 4 WITH COUPON AND $5.00 PURCHASE.
COUPON EXPIRES SUNDAY, OCT. 21, 1979.

VALUABLE COUPON

SPARTAN **BEET SUGAR** 5 LB. BAG **88¢**

LIMIT 1 WITH COUPON AND $5.00 PURCHASE.
COUPON EXPIRES SUNDAY, OCT. 21, 1979.

VALUABLE COUPON

SPARTAN Reg. or Thick **SLICED BACON** 16 OZ. WT. **89¢**

LIMIT 1 WITH COUPON AND $5.00 PURCHASE.
COUPON EXPIRES SUNDAY, OCT. 21, 1979.

YOU CAN **WIN** ONE OF 213 FABULOUS PRIZES

spartan stores — Your Passport to SAVINGS

Shoppers' Holiday Sweepstakes

GRAND PRIZE .....YOU CAN WIN ONE OF **5 FREE TRIPS** FOR TWO - TO **HAWAII!**

You'll depart from U.S. Gateway (Chicago) on Thursday, March 20, 1980, and spend eight days and seven nights in Honolulu at the Hilton Rainbow Tower on Waikiki Beach. Your stay will include exotic dining, exciting tours, spectacular shows, and plenty of time for sightseeing, leisure, or shopping. Thursday, March 27, you'll return to U.S. Gateway (Chicago).

1st PRIZE — YOU CAN **Win** ONE OF **4** SANYO (BETACORD VTC9100A) VIDEO CASSETTE RECORDERS

The Sanyo Betacord is the ultimate Home Video Recorder. The Sanyo Betacord enables you — to tape a T.V. show you're watching for later enjoyment anytime you wish, to tape a show while you're watching another, or to record any show even when you're not at home by setting the built-in timer.

2nd PRIZE — YOU CAN **Win** ONE OF **4** LITTON (MODEL 415) MICRO-WAVE OVENS

Cooking becomes easy with the Litton Microwave Oven that features Vari-Cook (Vari-Cook is the name for variable power; High, Reheat, Roast, Simmer, Defrost and Warm) and the Litton Vari-Cook Microwave Cook Book that's included. The Litton Microwave Oven is an energy saver, too. It uses up to 60-75% less power than a conventional electric oven. Simply plug into 110-120 outlet with at least 15 amperes and you're ready for the world of microwave cooking.

3rd PRIZE — YOU CAN **Win** ONE OF **200** $50.00 SHOPPING SPREES

Shopping Spree winners will be issued a $50.00 Gift Certificate redeemable in grocery purchases at the Spartan Store of their choice on or before Saturday, December 29, 1979.

FILL OUT THE ENTRY FORM BELOW AND DEPOSIT IT AT THE NEAREST SPARTAN STORE OR MAIL IT TO:
"SHOPPERS' HOLIDAY SWEEPSTAKES,"
c/o SPARTAN STORES, INC. P.O. BOX 8700
850 - 76th St. S.W.
GRAND RAPIDS, MICH. 49508

Entries from all participating stores will be sent to Spartan headquarters where they will be consolidated into a master depository. The first five entries drawn will win Hawaii Trips ... the next four Sanyo Video Cassette Recorders ... the next four Litton Microwave Ovens ... and finally, 200 names will be drawn for Shopping Sprees.

Sweepstakes centers will include approximately 400 Spartan stores in Michigan (lower peninsula) and the following Indiana and Ohio counties - Steuben, De Kalb, Noble, Elkhart, Porter, Sandusky, and Seneca.

All trips are non-transferable and must be made by winner and their accompanying party. Under no circumstances can prizes be traded for cash equivalent.

Drawing will take place the week of November 12, 1979.

OFFICIAL ENTRY BLANK

Shoppers' Holiday Sweepstakes

YOU CAN WIN ONE OF 213 FABULOUS PRIZES!!!

GRAND PRIZE .....YOU CAN WIN ONE OF **5 FREE TRIPS** FOR TWO - TO **HAWAII!**

YOUR NAME _____ (PLEASE PRINT)
ADDRESS _____ ZIP CODE
CITY _____ PHONE
YOUR SPARTAN STORE

(YOU MUST BE 18 YEARS OR OLDER TO ENTER)

This entry must be fully completed. . .employees and relatives of Spartan Stores are not eligible. . .Registration closes 6:00 p.m., Saturday, November 3, 1979. Enter as often as you like — no purchase necessary to win. Winners will be notified week of November 12, 1979.

1st PRIZE — YOU CAN WIN ONE OF **4** SANYO VIDEO CASSETTE RECORDERS

2nd PRIZE — YOU CAN WIN ONE OF **4** LITTON MICRO-WAVE OVENS

3rd PRIZE — YOU CAN WIN ONE OF **200** $50. SHOPPING SPREES

PRIZE INFORMATION ON OTHER SIDE

spartan stores — Your Passport to SAVINGS

Shoppers' Holiday Sale

NEW fancy quality

STOCK UP &

NEW fancy quality

SPARTAN Mushroom, Chicken Noodle or Vegetable SOUP

10½-10¾ OZ. WT.

5/98¢

HYGRADE'S

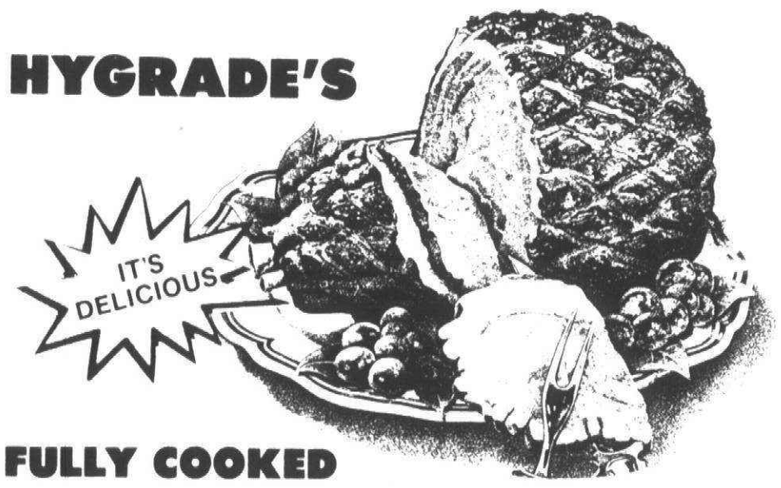

FULLY COOKED
WHOLE BONELESS HAM LB. **$1.39**

BONELESS
HALF PORTIONS LB. **$1.49**

CENTER CUT
SMOKED BONELESS
HAM SLICES LB. **$1.89**

SEMI-BONELESS
CHUCK ROAST
LB. **$1.38**

CENTER CUT
Chuck Steak LB. **$1.48**

TENDER ARM OR
English Roast LB. **$1.58**

NEW fancy quality

SPARTAN CORN
Whole Kernel or Cream Style

16½-17 OZ. WT.

4/98¢

NEW fancy quality

SPARTAN Sweet Peas

16 OZ. WT.

4/98¢

NEW fancy quality

SPARTAN Green Beans

CUT OR FRENCH STYLE

15½ OZ. WT.

3/88¢

NEW fancy quality — **SPARTAN TOMATO SAUCE** 8 OZ. WT. **5/98¢**

NEW fancy quality — **SPARTAN** WHOLE OR SLICED POTATOES; **Pork & Beans,** Red Beans or Chili Mix 15-16 OZ. WT. **4/98¢**

NEW fancy quality — **SPARTAN** WHOLE OR STEWED TOMATOES; WHOLE OR JELLIED Cranberry Sauce or SPINACH 15-16 OZ. WT. **3/98¢**

NEW fancy quality — **SPARTAN** Sliced, Chunk, Crushed **PINEAPPLE, PEAR HALVES** 16-20 OZ. WT. **2/98¢**

NEW fancy quality — **SPARTAN** MIXED VEGETABLES, CUT WAXED BEANS, SLICED CARROTS, SLICED BEETS, KIDNEY BEANS 15-16 OZ. WT. **3/88¢**

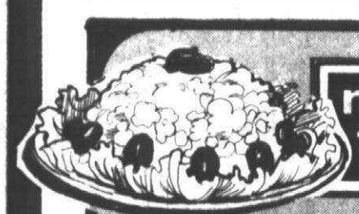

melody farms

SMALL OR LARGE CURD **COTTAGE CHEESE** 24 OZ. WT. **99¢**

FROM OUR DAIRY

SPARTAN MARGARINE QUARTERS 16 OZ. WT. **2/79¢**

SPARTAN ASST'D. SALE OF CHUNK CHEESE 10 OZ. WT. **$1.09**

FROZEN FOODS

SPARTAN Whipped Topping 9 OZ. WT. **45¢**

SPARTAN **STRAWBERRY HALVES** 16 OZ. WT. **79¢**

SPARTAN - IDAHO **CRINKLE CUT POTATOES** 5 LB. BAG **$1.29**

Largest Canned Goods Sale of the Year!

SAVE MONEY!!

You'll Love Our Meats!

We Guarantee It

WITH COUPON

SPARTAN
REGULAR OR THICK
SLICED BACON 1 LB. PKG. 89¢

SUPREME FLAT CUT - KOSHER
Corned Beef Briskets $2.49 LB.

FRESH DAILY HAMBURG FROM GROUND ROUND LB. $1.98

MARKET MADE-STUFFED WHOLE
Roasting Chickens LB. 59¢

HYGRADE-ALL MEAT
HOT DOGS 16 OZ. WT. PKG. $1.09

KOWALSKI SMOKED OR
ROASTED SAUSAGE LB. $1.89

SPARTAN
Orange Juice
6 FL. OZ.
4/$1

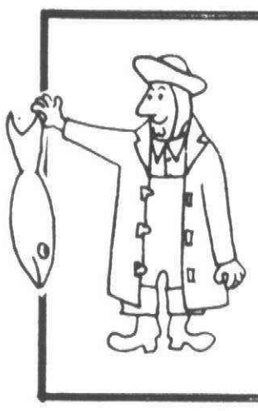

CATCH OF THE WEEK!
RED SNAPPER FILLETS LB. $1.98
BONELESS COD FILLETS LB. $1.78

DELI DELIGHTS

CREAMY SMOOTH SWISS WISCONSIN CHEESE LB. $2.19

HYGRADE SLICED BOILED HAM LB. $2.19

NEW fancy quality

SPARTAN
Yellow Cling Peaches
Halves or Sliced
FRUIT COCKTAIL
16 OZ. WT.
2/88¢

SPARTAN
MUSHROOMS
PIECES & STEMS
4 OZ. WT.

NEW fancy quality
38¢

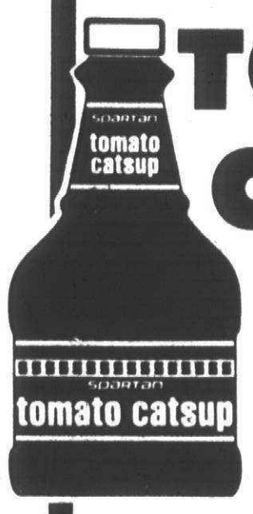

SPARTAN
TOMATO CATSUP
24 OZ. WT.
58¢

SPARTAN
Sandwich Bags
80 COUNT
3/88¢

NEW fancy quality
SPARTAN
TOMATO JUICE
46 FL. OZ.
58¢

NEW fancy quality
SPARTAN
PURE VEGETABLE Shortening
48 OZ. WT.
$1.78

SPARTAN
SALTINE CRACKERS
16 OZ. WT.
48¢

SPARTAN
SALAD DRESSING
32 FL. OZ. 79¢

ASST'D. SPARTAN SANDWICH COOKIES
24 OZ. WT. 89¢

TWO SPARTAN STORES SERVING YOUR AREA

AGEMY & SONS supermarket
261-6565
33503 W. 5 MILE, CORNER OF FARMINGTON

NONE SOLD TO MINORS OR DEALERS

WE SELL LOTTERY TICKETS
WE ACCEPT FOOD STAMPS
WE RESERVE THE RIGHT TO LIMIT QUANTITIES

MON. - SAT. 9 A.M. - 9 P.M. SUN. 9 A.M. - 6 P.M.
PRICES EFFECTIVE THRU SUNDAY, OCTOBER 21, 1979

Member spartan stores

STAN'S
38000 ANN ARBOR ROAD

STORE HOURS:
MONDAY THRU SATURDAY
9 A.M. TO 9 P.M.
SUNDAY
10 A.M. TO 5 P.M.
QUANTITY RIGHTS RESERVED
464-0330

ONE STOP SHOPPING FOR QUALITY MEATS, PRODUCE AND DISCOUNT FOODS.

STAN'S

38000 ANN ARBOR ROAD

spartan stores — Your Passport to Savings

Shoppers' Holiday Sale

AGEMY & SONS supermarket

261-6565

33503 W. 5 MILE, CORNER OF FARMINGTON

WE GUARANTEE!!

5-$50.00 Shopping Sprees

WILL BE AWARDED IN EACH OF OUR STORES!

A MINI DRAWING WILL BE HELD SATURDAY NITE, NOV. 3rd- YOU NEED NOT BE PRESENT TO WIN!

ALL WINNING ENTRIES WILL BE RE-ENTERED FOR ELIGIBILITY ON THE SHOPPERS' HOLIDAY GRAND PRIZE DRAWING.

JOIN THE FUN! BE AN INSTI-WINNER HERE!

7-UP
REG. OR DIET
8 PACK
16.9 FL. OZ. 1/2 LITERS
$1.69
PLUS DEPOSIT

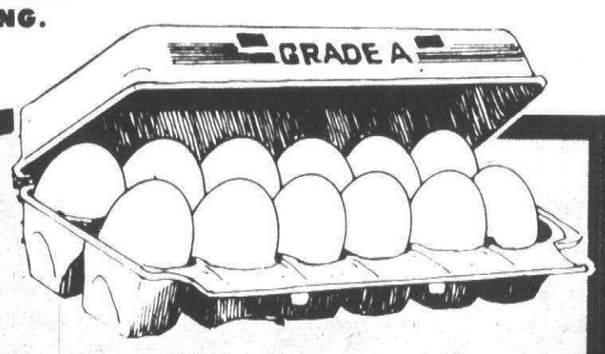

FARM FRESH GRADE A LARGE EGGS
48¢ DOZ.
With Coupon

SPARTAN BEET SUGAR
5 LB. BAG
88¢
With Coupon

SPARTAN CORN
Whole Kernel or Cream Style
16½-17 OZ. WT.
4/98¢

SPARTAN Sweet Peas
16 OZ. WT.
4/98¢

Wed., Oct. 17 ONLY

WILD ONLY! WEDNESDAY!

DOUBLE MANUFACTURER COUPONS

EXCLUDING COFFEE, CIGARETTES AND TOBACCO OR ANY FREE COUPONS — FACE VALUE WILL BE HONORED

What's so GOOD about your Observer Newspaper is quite often what your Observer Newspaper ISN'T

The Observer is good because it isn't out of date a few hours after you get it on Monday and Thursday afternoons. It's good for an entire week or weekend of information, enjoyment and current community events.

Of course your Observer isn 't a source of late-breaking world news, but it IS the greatest source of news for what's happening around town. It allows you to keep up with new zoning ordinances, what's happening at city hall, clubs in action and what's going on at school—news that's important to you and your neighbors.

The dailies don't give you this kind of news. It isn't their goal in life.

But it IS ours.

We get you where you live!

The Observer Newspapers

SWEET DREAMS...

You've just pulled the shades, put the cat out, set the thermostat back to an energy-saving 62° and turned the electric blanket to "warm."

You slide under the covers and close your eyes with a sigh. You're determined not to worry about the washing machine that your wife says is making a "funny noise." Or the dentist bill. Or the grocery bill. Inflation and the fact that your weekly check can't seem to keep up with it isn't going to keep you awake—no sir!

Instead of counting sheep to take your mind off your troubles and get some well-deserved rest, you begin to count want ads. Observer & Eccentric want ads. You mentally rummage through the attic, the front hall closet, the garage. You come up with about $200 worth of things you can sell without even really trying.

You drift off to the land of Nod planning to call your Observer & Eccentric Classified Ad Taker in the morning.

And she'll be here. Happy to help you put together a sweet dream of an ad.

Observer & Eccentric
Classified Ads

644-1070 Oakland County
591-0900 Wayne County
852-3222 Rochester/Avon

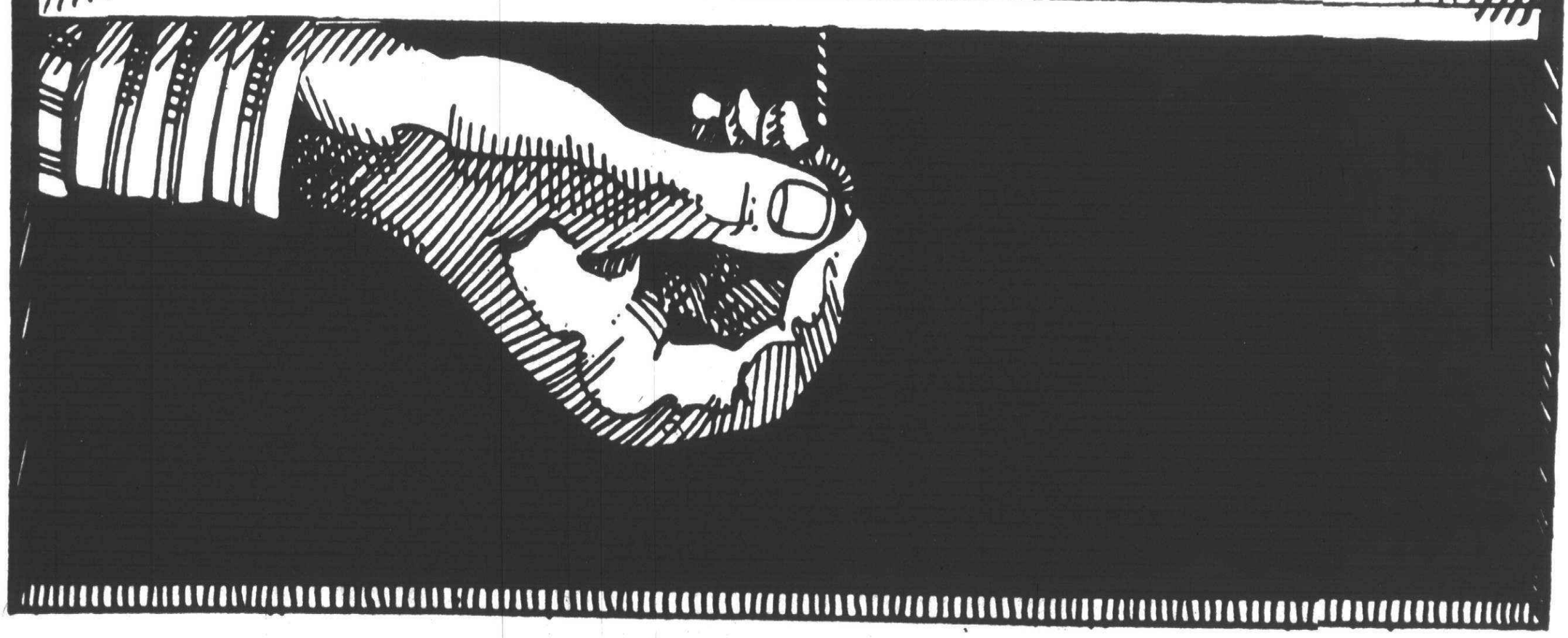

TRAVEL LOG of Iris Jones

This hall will celebrate those famous space cadets

Christopher Columbus, who sailed the oceans in search of new worlds, was considered a madman by most of his contemporaries in Europe. Every sane person knew the earth was flat and that he would eventually sail off its edge.

People who are labeled crazy in their lifetime are often called heroes after their death, because they chased a vision hidden from most of us.

These thoughts are prompted by the announcement that the Astronaut Hall of Fame was opened at the Meteor Crater near Flagstaff, Ariz., on Oct. 12. The Hall of Fame commemorates the 10th anniversary of man's first landing on the moon, by Neil Armstrong and Edwin Aldrin on July 20, 1969.

I will never forget the event. After watching it on television for hours at a time, I would walk outside and look up at the moon to remind myself that this was not another piece of television fiction.

The madman-cum-hero story goes back more than 10 years at Meteor Crater. The hole in the ground, which is 4,150 feet wide, 570 feet deep and three miles in circumference, was thought to have been formed by steam or gaseous blowouts until a "madman" called Daniel Barringer decided in 1905 that it was a meteor crater.

Of course the world said he was crazy.

BARRINGER SPENT 30 years at the crater proving his theory, which is now accepted as scientific fact. This hole was created by a large meteorite that hit the earth at a speed of more than 30,000 mph.

More than 200,000 people a year now visit the Museum of Astrogeology in Meteor Crater. You can view it from platforms inside the crater itself, or look at graphic displays and meteorite samples inside the museum.

The meteor itself probably disintegrated on impact, but the hole it left behind was so similar to the landscape of the moon that it was used as a training site for all of the astronauts who journeyed to the moon.

Here they learned how to navigate moon-like terrain in a moon rover, and pick up displaced rocks for further study. Here they could once have been seen walking in their clumsy space suites, preparing for that "one giant step for mankind."

THE ASTRONAUT HALL of Fame is still a fairly modest exhibit center. It features memorabilia, photographs, personal mementoes and plaques detailing the specific moon flights as well as their crews and space records. A five-minute film shows Apollo II's historic moon mission.

You can see a worn space suit and a replica of the Apollo craft. The displays will be regularly expanded in the future to include more films and more replicas of actual space flight memorabilia.

I think I'll put their brochure on my wall to remind me that crazy people in our world are often saner than I. The thought holds not only for the physical world of travel but also for the inner world of the artist, who often sees visions I don't understand until later. Dreams are only crazy until they come true.

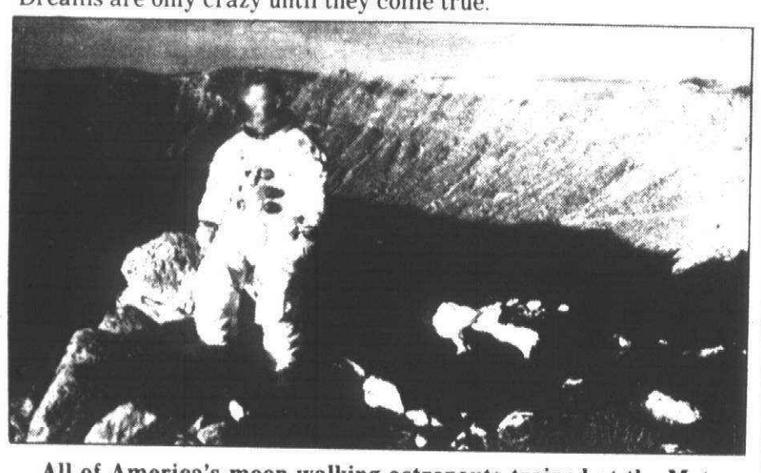

All of America's moon-walking astronauts trained at the Meteor Crater, learning how to identify various rock stratifications and how to negotiate the moon's surface.

Duluth, Minn.

Out of the way, but worth a visit

Story and photo:
Iris Sanderson Jones

DULUTH, Minn. — The story of Duluth unfolds before you when looking down from any of the streets that climb this hillside city above Lake Superior.

In the foreground, new hotels and office buildings mark the downtown skyline. Beyond, oreboats ride light and high at the end of the lake waiting their turn at the ore docks, while low, heavily laden ships set out across the largest lake in the world for distant, unseen shores.

Duluth celebrates its 300th birthday this year, despite the fact it is relatively unknown to most Americans. Isolation makes it a less-than-mainstream tourist destination. Yet it supplies an unusual travel experience.

THREE HUNDRED years ago, the French explorer Daniel Greysolon Sieur du Lhut landed on the treed sandpit that separates the lake from St. Louis Bay. There, a fur trading post once stood at the mouth of the St. Louis River, which now divides the city of Duluth from the city of Superior, Wis.

Northward up the rocky coastline of the lake is the Iron Range, a mining bonanza that fed billions of tons of ore into industrial America before it began to peter out.

Why would anybody go to Duluth and what does one do once there? Duluth is the biggest habitation on the circle drive around Lake Superior. It is a winter destination for lovers of curling, hockey and skiing. And it is beginning to fill its new convention hall with conventions.

You probably wouldn't drive the 750 milesfrom Detroit or pay the air fare for a one-stop visit to the twin cities of Duluth and Superior but it would be worth adding to a trip through the Upper Peninsula or around the lake.

There are 103,000 people in this cigar-shaped city. It has been called a ribbon city because a few long horizontal streets climb the 600-foot-high ridge above the lake.

Enclosed skywalks already lead you from one building to another downtown, and more are planned; good thinking for a city that hits 35 and 40 degrees below zero in the winter.

AN OLD RAILROAD station in the heart of the city has been converted to a community center called the Depot, where various museum and performing groups share space in one of the finest restorations of its kind that I have seen.

Out of town in one direction is Spirit Mountain, where a lodge and a few rentable condominiums overlook the ski lift. In the other direction, up the north shore, you can tour the Glensheen Mansion, which opened for tours in July after following two years of public scandal.

A restored railroad depot, appropriately dubbed the Depot, was converted into a museum and performing art space in Duluth.

The house was built by a turn-of-the-century mining baron. His last living daughter was murdered in her bed there, and her nurse was bludgeoned to death on the stairs nearby, two years ago.

Her son-in-law has been convicted of the murders, and her adopted daughter acquitted of a conspiracy charge in a trial that shocked the city.

TWO MARINE MUSEUMS are worth visiting: the Marine Museum, which is in the shadow of an unique lift bridge in Duluth and the Whaleback Museum on the shoreline in Superior.

A two-hour cruise will give you a good look at the grain silos and ore docks as well as the few still-preserved natural areas along the river and the harbor shoreline. For real natural beauty, take North Shore Drive along the edge of the lake.

A one-hour bus trip out of Duluth wll take you to a very unusual federal museum on the Iron Range, called the Iron Range Interpretive Center. The U.S. Hockey Hall of Fame is on the way.

This whole area does an exceptional job of recognizing and memorializing its first immigrant settlers, and this interpretive center does it best of all.

Although Duluth is celebrating its tricentennial, most of the early settlers came to the iron mines at the turn-of-the century, so the Boston designers of the center were able to gather oral histories from still-living pioneers and their children.

One of the favorite anecdotes around the center concerns the history of an old immigrant from Italy who was in fact the father of then-governor Rudy Perpich. The oral history room has old-timer tales heard through earphones while you gaze through window walls to the remains of the old mines.

Downstairs, authentic old log cagins and cut-away pioneer rooms re-create the life on which this entire area is based. Here, again, isolation is the grimness and the beauty of the story. It's a story that is an important cultural aspect of American history. It is a story seldom told.

Anyone who travels here from the Detroit area recognizes the tie between this Iron Range, and the city of Duluth and the more familiar shores of the Detroit River.

The same ships that make a busy harbor here, filling their holds with taconite from the Iron Range, are later seen sailing low and heavy down the Detroit River towards the industrial plants of the Great Lakes and on towards the sea.

Going there?

HOTELS AND RESTAURANTS — The old Hotel Duluth was the main accommodation in town until the Duluth Radisson was built 10 years ago. The Normandy has since been added to the skyline two blocks away and the Edgewater Motel has been added to the beach a few blocks north.

Some of the best eating places are in the hotels, including the revolving Top of the Harbor at the Radisson, the Village Restaurant at the Normandy, and the Bellows next door to the Edgewater.

We asked somebody who lives here and got these food recommendations. For your spouse's dress-up birthday: the three hotel-related restaurants above as well as the Pickwick and the Jolly Fisher. For entertainment, the Normandy and Radisson bars, as well as Mr. Pete's Corral and the Brass Phoenix. The Sawmill for country western. Williams Pub for live entertainment upstairs and a peanut pub downstairs.

The Chinese Lantern was on everybody's list.

Whereever you go, try the fish, the wild duck and the wild rice that is common to this area.

What do you do across the river in Superior? "The sailors love to go the the bars there," and "The college kids love it because you can get drunk for 25 cents a beer."

For information on Duluth and nearby attractions, contact the Duluth Convention and Tourist Bureau at 325 Harbor Dr. Duluth, Minn. 55802.

Exhibits in other states to lure you out of town

An exhibition of 95 oils by American painters of the impressionism school will continue at the Midland Art Council galleries at the Midland Center for the Arts through Nov. 4.

The galleries are open from 1-5 p.m. Mondays-Sundays and from 7-9 p.m. Thursdays.

"American Painters of the Impressionist Period Rediscovered" brings together a group of painters whose artistic training was in the French impressionism style. Bright colors with an emphasis on air, atmosphere, and a suppression of details to the overall effect of the composition are the characteristics which are part of these artists' canvases.

Works by 76 painters demonstrate the varied results derived from this artistic technique.

Midland Art Council docents will take groups and clubs on a guided tour of the exhibition weekdays between 9 a.m. and 5 p.m. Tours must be arranged one week in advance with the art council office at 517-631-3250.

"THE AMERICAN FARM: A Photographic History" depicting the relationship between man and the land, remains at the Indianapolis Museum of Art through Nov. 25.

The exhibition is a pictorial history of farming in the United States, using a series of 174 photographs which range from the 1860s to the present. The exhibition marks the evolution of the farm in America from the yeoman sowing his fields by hand to the giant agricultural industry.

A social comment, the exhibition is thought-provoking and a powerful display of work by some of the most outstanding photographers to document American life. Early pioneer photographer Emma Coleman from Massachusetts recorded a way of life she knew was quickly dying. Solomon Burhcer, whose work is relatively unknown, captured pioneer hardships in Nebraska. Prominent photographers such as Lewis Hine, Dorothea Lange, Ben Shahn and Russell Lee have portrayed the faces and the fields as works of art. The work of more than 80 different photographers is included in the exhibiton.

The Indianapolis Museum of Art is at 1200 W. 38th Street, Indianapolis, and is open from 11 a.m. to 5 p.m. Tuesdays-Sundays and closed Mondays. Admission is free to all exhibits.

"FIBERWORKS 1979/CRANBROOK," an exhibition of works by members of Cranbrook Academy of Art's fiber department, continues at the Midland Center for the Arts through Nov. 4.

The 16 members of Cranbrook's fiber department participating in the exhibition are working on graduate-level degrees or have just completed their graduate studies. Each of the artists gives life to fiber in their own creative way, using dyes, paint and hand-made fabrics.

The exhibit is in the upper level perimeter area at the Midland Center for the Arts. Admission is free.

TOULOUSE-LAUTREC Retrospective will be held at the Chicago Institute of Arts through Dec. 2. The first major exhibition of the artist's work in 25 years will contain more than 100 paintings and gouaches by the 19th century French artist. Highlighting the exhibit will be 25 pictures from the famous collection of the Toulouse-Lautrec Museum in Albi, France, the artist's birthplace.

'Holiday on Ice' slides to Lansing

The 34th edition of "Holiday on Ice" will be at the Lansing Civic Center for performances from Tuesday, Nov. 13, through Sunday, Nov. 18.

Headliners on the roster of skating talent include Little Lito, a pantomime comedian in the tradition of Charlie Chaplin; Patrice Leary, a second generation ice performer who made her professional debut at the age of 5; Patrick McKilligan, a champion skater from British Columbia; Carol and Clive Phipson, a 12-year ice show veteran; Bob Rubens, a daredevel spinner; and comedian Devin Bubp, who does a wild and irreverant parody of Carmen Miranda.

This edition features six glittering production numbers with lavish costumes and special effects which showcase the talents of the ice skating stars.

Tickets are available at the Lansing Civic Center box office, and Knapps Department Store.

Mysticism awaits Ghana visitors

Tourists in Ghana may visit a traditional shrine in Larteh, 30 miles from that country's capital city of Accra, where herbalism is practiced and mystic healing rites are performed.

The Akonnedi Shrine offers insights into the uses of herbs and plants. Nana Okomfohene Oparebea, chief priestess of the shrine, is said to be endowed with power to heal many diseases. Some visit her because it is believed she can predict the future. Nana Oparebea also offers training in traditional rites and herbalism.

TRAFFICOPTER 95
We'll get you through rush-hour traffic!
WWJ NEWSRADIO 95

OUR SONGS HAVE NAMES!

As you listen to WJR FM, there may be a time when you'd like to know the title or the artist of a song you hear. All you have to do is call 875-96FM.

Our music host will be happy to provide you with all the information you need.

Yes, our songs do have names. Call our Music Information Line anytime:
875-96FM

WJR 96 FM

WHERE THE BEAUTIFUL MUSIC IS!

The Movies

LOUISE SNIDER

'The Onion Field' gives inside view of policeman's lot

Sometimes a film comes along which can be discussed without any qualifying phrases, for example, "The Onion Field" (R), written by the ex-Los Angeles cop, Joseph Wambaugh. It's a film which inspires unequivocating statements.

It is gripping. There is no denying that. No matter how many reviews you read about this film everyone will tell you it is gripping.

It is an indictment of the American system of criminal justice. When two crooks are pulled over by detectives, they disarm the police and kidnap them, eventually killing one and attempting to kill the other.

When captured, the criminals readily admit their actions, yet through a Byzantine-type series of legal maneuvers, they manage to drag their case through the courts for more than seven years. They evade death row while the surviving police officer is driven to suicidal despair.

IT IS A FINE vehicle for the acting talents of several gifted men: John Savage as the tormented , guilt-ridden police officer who could not save his partner; Ted Danson as his thoughtful, bagpipe-playing partner; Franklyn Seales as a petty thief who falls in with a psychotic killer; and James Woods as the killer in the most chilling performance since Richard Widmark in "Kiss of Death."

it is an inside view of the uncompromising nature of police administration with its para-military mentality of management.

Finally, it is surprisingly balanced film in its realism and its presentation of human strengths and weaknesses.

With all these attributes, why, you may wonder, do you sense a certain reserve in the discussion of this film? Why not a glowing endorsement?

I have asked myself that question too, and have arrived at this conclusion. "The Onion Field" is based on a true story. It's a powerful story — tense and emotional — except for a couple of sloppy scenes at the end, which apparently are a bow to sentiment.

IT IS NO ACCIDENT that Wambaugh chose Harold Becker, a documentary filmmaker to direct the film. Essentially, it is a dramatic documentary. The power lies in the dramatic nature of the events themselves.

In many ways it is not unlike Costa-Garra's memorable film "Z," in which he chronicled the investigation and aftermath of a politically inspired assassination in Greece.

Wambaugh's drama has the same disturbing, thought-provoking effect and the same sense of relentless drive in the unfolding of events. The anguish of the police officer and the cruelty and cunning of the psychopath are secondary to this chronology in which the legal and judicial systems become the principal adversary.

With its tolerance for delays, changes, appeals, it's a system in which the wheels of justice grind not only slowly, but sometimes not at all.

This view is apparently shared by audiences, who spontaneously applaud when one character confides he would set the two killers free and put all the lawyers and judges in jail.

"The Onion Field," like "Z," is a powerful propaganda piece. It only lacks those magic moments which are art.

Seeking justice

Al Pacino (above) as trial lawyer Arthur Kirland is cited for contempt of court in this scene from " . . . And Justice for All." (Below) Christine Lahti makes her film debut as attorney Gail Packer, member of the Ethics Committee investigating the courtroom outbursts of her lover lawyer, Pacino. The film is a Columbia Pictures release, with Jack Warden, John Forsythe and Lee Strasberg also in the cast.

A music box in enamel on silver is a Young favorite. He has wooden music boxes and ornate metal and enamel ones; most have a bird that sings with the tune.

Julius Young has changed his business style in Birmingham, but not his subject matter. He's an avid collector of art from around the world.

Collector buys and sells, then buys more

By: CORINNE ABATT
Photos: STEPHEN CANTRELL

A lot of people will order sheets and towels, sometimes even clothes, by phone. But how many will order an $8,000-10,000 work of art sight unseen? More than most would believe, said Julius Young.

Young, owner of Iagniatinsky LTD, an antique and Oriental art gallery at 114 S. Woodward, has discovered that his business doesn't come from walk-in — in this case, walk-up — trade. The bulk of it was generated by national ads in the slick publication like the magazine "Antiques."

"A woman called the other day from California. She wanted to buy an $8,000 elephant that was in our ad," said Young. "Without seeing something, people will pick up the phone and call. For many of them, something like this is a knickknack. I've sold a lot of bird boxes this way and the cheapest was $1,000.

The bird boxes Young referred to are music boxes in which a mechanical bird churps as the music plays.

Because of the surprising mail and phone business, Young will close the gallery on Woodward next week and work from his office in Merrillwood Mall.

Whatever doesn't sell in the final days sale will be moved to the offices where business will continue. The change won't have a dramatic impact on the office staff. The suite has always been full of fine art and antiques.

'Sure, there are some people who are buying strictly for investment — but you've got to know what you're doing. In order for something to appreciate, there's got to be a limited market.'

— Julius Young

In fact, Young's office with its many cabinets of carved ivory and jade, bronzes, gemstones, cloisonne, porcelains and other treasures, is a small elegant gallery in itself — except for the coffee table which has art and financial publications scattered in disarray.

Young, who came to the United States from Russia in 1948 when he was 17, has been collecting for several decades. His first love is art, particularly paintings, "Dubuffet is my favorite."

But somewhere along the way the amiable man couldn't resist other beautiful things.

By the time he sold his interest in Hot Sam, the pretzel with mustard, he said, "I had a bunch of collections I wanted to get rid of. But instead I bought 10 times as much."

That was the reason for opening the antiques gallery which carries his Russian name, Iagniatinsky.

"I started with paintings, then I switched to cigar cutters," he said chomping on a large cigar. "I remember when I was in Chicago and saw some Dubuffet paintings. They were $30,000 a piece, I really wanted one, but didn't have the money. Eight years later, one of them sold at Park Bernet for $330,000. Today, they're worth a lot more."

He continued, "Sure, there are some people who are buying stirctly for investment — but you've got to know what you're doing. In order for something to appreciate, there's got to be a limited market. And don't buy the cheapest stuff, buy the most expensive — the expensive stuff is limited. A $10 item won't appreciate. Remember, when you buy from a retail place, they have to make a profit. And it will probably take you 10 years to recoup that profit."

Young holds a variety of patents, the most successful of which was Jiffy Pop. These provided the wherewithall to acquire the collections.

WHEN ASKED WHICH THINGS in this mass of treasures please him the most, he may single out an exquisitely decorated Swiss music box, enamel on silver. Or he may select a cane handle from the case of ivory.

Glimpses

NEW RELEASES

THE AMITYVILLE HORROR (R). James Brolin and Margot Kidder look for a "dream house" and find a nightmare.

AMERICATHON (PG). Wild, but maybe not too wild, tale of giant telethon to erase the national debt as U.S. goes broke in 1998.

BEYOND THE POSEIDON ADVENTURE (PG). Sequel about the upended ship with adventurers after the "spoils," while more passengers are found wandering about. Can you believe it?

THE CONCORDE — AIRPORT '79 (PG). Latest entry in "Airport" series is the silliest yet. All-star cast can't save this.

THE DEER HUNTER (R). An emotionally gripping and violent film about the lives of three friends from a small steeltown as they are affected by the Vietnam war.

DRACULA (R).A scary and very sensual remake of "Dracula" with Frank Langella in the title role he played on Broadway.

ESCAPE FROM ALCATRAZ (PG). Clint Eastwood and director Don Siegel team up again to create a tense, taut drama from the conventions of the prison escape film.

HOT STUFF (PG). Dom DeLuise directed and stars in slick comedy about undercover police fencing operation.

THE IN-LAWS (PG). Hilarious comedy with Peter Falk and Alan Arkin as near-relatives who not only plan a wedding but ripoff the U.S. Mint.

LOST AND FOUND (PG). George Segal and Glenda Jackson are paired again in romantic comedy about a "fractured" couple who rheet in the Swiss Alps and decide to yodel on through life together.

THE MAIN EVENT (PG). Barbra Streisand is a perfume manufacturer who manages a retired boxer, Ryan O'Neal, in comedy about the fight game.

A MAN, A WOMAN AND A BANK (PG). Caper movie doesn't cut much of a caper as engineer and computer expert team up to rob a bank.

MANNHATTAN (R). The inhabitants are somewhat frayed, but the Big Apple looks glorious in Woody Allen's witty peek at the pairings and partings among New York literati.

MONTE PYTHON'S LIFE OF BRIAN (R). Totally irreverent, completely zany story tracing the life of Brian Cohen, a peasant born at the same time as Christ.

MOONNRAKER (PG). James Bond (Roger Moore) in space adventure with Lois Chiles for company and Richard Kiel (the metalmouthed "Jaws") for challenge in most spectacular of the 007 films.

MORE AMERICAN GRAFFITI (PG). George Lucas's very successful continuation of "American Graffiti" examines the lives of seven of the original characters and their problems in the troubled '60s.

MR. MIKE'S MONDO VIDEO (R).TV film is collection of bizarre events in continuing, exploitive, downgraded rip-off of "Mondo Cane."

THE MUPPET MOVIE (G). Anyone who doesn't like this movie is probably in need of immediate CPR. A host of stars make cameo appearances but none outshines Jim Henson's laughable, lovable muppets as they head for Hollywood.

NIGHTWING (PG). Some scary moments in the shocker about vampire bats on a Hopi Indian reservation.

NORTH DALLAS FORTY (R). Fine performances from Nick Nolte and Mac Davis as pro-football players in film that takes hard look at the commercialism of the game.

THE ONION FIELD (R). Joseph Wambaugh's powerful drama of a shootout and the consequences for the policeman involved.

PEPPERMINT SODA (PG). Charming account of two adolescent sisters growing up in Paris in 1936.

RICH KIDS (PG). Tender, funny film about the effects of divorce on children and about the friendship of two intelligent 12-year-olds.

ROCKY II (PG). Sylvester Stallone as Rocky Balboa, the over-the-hill boxer, returns for a rematch with the heavy weight champ.

THE SEDUCTION OF JOE TYNAN (R). Familiar story about the pressures on a "decent" politician, Alan Alda. Hackneyed situations are redeemed by the acting of Barbara Harris, Meryl Streep and Rip Torn.

STARTING OVER (R). Romantic comedy with toned down Burt Reynolds torn between his ex-wife, Candice Bergen, who records a hit song, and his new love, Jill Clayburgh, an independent schoolteacher.

MOVIE RATING GUIDE

G General audiences admitted.
PG Parental guidance suggested. All ages admitted.
R Restricted. Adults must accompany person under 18.
X No one under 18 admitted.

DINING AND ENTERTAINMENT GUIDE
ON THE TOWN

COUPON
Buy One Fat Charlie Special, Get 2nd for ½ price
MON.-THURS. 11 a.m.-11 p.m. only
Includes: 4 ribs, choice of cottage fries or potato salad, cole slaw, fresh garlic bread.
Phone 522-9450
Fat Charlie's Bar-B-Que
32611 Ford Rd., 1 Blk. East of Venoy
Garden City

Chateaubriand is not a fine wine.
It's an extraordinary entree served for two. A center cut of beef tenderloin amid a bouquetiere of vegetables, Sauce Bearnaise. Carved at your table.
But like a vintage wine, Chateaubriand is at its best when shared.
NORTHFIELD HILTON INN
5500 Crooks Rd. at I-75
Troy, Michigan 48098
(313) 879-2100

DINE OUT TONIGHT

the mine
drink dine dance
THURSDAYS
FREE
DISCO DANCING LESSONS
Holiday Inn
30375 Plymouth Rd. near Middlebelt

QUO VADIS 21 CLUB
OPEN 5:00 P.M. DAILY
DINNER & MOVIE
$4.95 PER PERSON (with this coupon)
Discount prices valid Monday through Thursday.
Regular prices apply Friday, Saturday, Sunday.
7420 WAYNE ROAD,(at Warren) WESTLAND 261-4530

The Observer

Classified Real Estate

591-0900

Monday, October 15, 1979

(R,W,G-1D)(P,C-3D)★5D

master charge

Your BANKAMERICARD welcome here

EQUAL HOUSING OPPORTUNITY

All real estate advertising in this newspaper is subject to the Federal Fair Housing Act of 1968 which makes it illegal to advertise "any preference, limitation or discrimination based on race, color, religion, sex or national origin, or an intention to make any such preference, limitation or discrimination."

This newspaper will not knowlingly accept any advertising for real estate which is in violation of the law. Our readers are hereby informed that all dwellings advertised in this newspaper are available on an equal opportunity basis.

CLASSIFICATION INDEX

REAL ESTATE FOR SALE
302 Birmingham-Bloomfield
303 West Bloomfield
304 Farmington-Farmington Hills
305 Brighton-Hartland
306 Southfield-Lathrup
307 Milford-Highland
308 Rochester-Troy
309 Northville-Novi
310 Commerce-Union Lake
311 Homes For Sale-Oakland Cty
312 Livonia
314 Plymouth-Canton
316 Westland-Garden City
318 Redford
319 Homes For Sale-Wayne Cty
320 Other Suburban Homes For Sale
321 Real Estate Services
322 Condominimum For Sale
324 Co-ops For Sale
326 Duplexes For Sale
328 Townhouses For Sale
330 Apt. For Sale
332 Mobile Homes For Sale
334 Out Of Town Property
336 Florida Property For Sale
338 Lots & Acreage For Sale
340 Lake River Resort Property For Sale
342 Lakefront Property
344 Country Homes
346 Northern Property
348 Cemetery Lots
350 Farms For Sale
351 Business & Professional Bldgs For Sale
352 Commercial-Industrial
354 Income Property For Sale
356 Investment Property For Sale
358 Mortgages-Land Contracts
360 Business Opportunities
361 Money To Loan
362 Real Estate Wanted
364 Listings Wanted
368 Real Estate To Exchange

REAL ESTATE FOR RENT
400 Apartments To Rent
401 Furniture Rental
402 Furnished Apartments to Rent
404 Houses To Rent
406 Furnished Houses To Rent
408 Duplexes To Rent
410 Flats To Rent
412 Townhouses-Condominiums To Rent
413 Rental Agency
414 Florida Rentals
415 Hall for Rent
416 Vacation Rentals
418 Mobile Homes To Rent
419 Mobile Home Space To Rent
422 Commercial-Industrial To Rent
424 Office Business Space To Rent
426 Convalescent-Nursing Homes
428 Garages-Mini Storage To Rent
430 Wanted To Rent
432 Living Quarters To Share
434 Wanted To Rent-Resort Property
436 House Sitting Service

EMPLOYMENT, INSTRUCTION
500 Help Wanted
502 Help Wanted-Dental-Medical
504 Help Wanted-Office-Clerical
506 Help Wanted-Sales
507 Help Wanted-Part Time
508 Help Wanted-Domestic
510 Help Wanted-Couples
512 Situations Wanted-Female
514 Situations Wanted-Male
516 Situations Wanted-Male-Female
518 Education Instructions
520 Secretarial Business Services
522 Professional Services

NOTICES & SERVICES
600 Personals (your discretion)
602 Lost Found (By the word)
604 Announcements-Notices
606 Legal Notices
607 Attorney Services
608 Transportation
610 Cards of Thanks
612 In Memoriam
614 Death Notices
618 Child Care
619 Summer Camps
622 Income Tax Insurance
626 Bingo
628 Entertainment

MERCHANDISE FOR SALE
Bus. 700 Auction Sales
Bus. 702 Antiques
703 Crafts
704 Rummage Sales
705 Wanted to buy
706 Appliances
708 Household Goods-Oakland Cty
709 Household Goods-Wayne Cty
710 Misc. For Sale-Oakland County
711 Misc. For Sale-Wayne County
712 Bicycles For Sale
713 Bicycle Repair
714 Business & Office Equipment
715 Equipment
715 Comm.-Ind. Equipment
716 Lawn, Garden & Farm Equipment
718 Building Materials
720 Farm Produce (Line)
721 Flowers & Plants (Business Line)
722 Hobbies-Coins, Stamps
724 Camera Supplies
726 Musical Instruments
728 TV, Stereo, Hi-Fi, Tape Decks
729 CB Radios (By Line of Business)
730 Sporting Goods
732 Wearing Apparel
734 Trade or Sell
738 Household Pets
740 Pet Services (By Line)
744 Horses, Livestock, Equipment

AUTOMOTIVE
800 Recreational Vehicles
802 Snowmobiles
804 Airplanes
806 Boats-Motors
807 Boat Parts & Service
808 Vehicle Boat Storage
810 Insurance, Motor
812 Motorcycles, Go-Karts, Mini-bike
813 Motorcycle Parts & Service
814 Campers-Motorhomes
816 Auto Trucks, Parts & Service
818 Auto Rentals, Leasing
819 Auto Financing
820 Autos Wanted
821 Junk Cars Wanted
822 Trucks for Sale
823 Vans
824 Sports Imported Cars
852 Classic Cars
854 American Motors
856 Buick
858 Cadillac
860 Chevrolet
862 Chrysler
864 Dodge
866 Ford
870 Jeep 4-Wheel Drive
872 Lincoln
874 Mercury
876 Oldsmobile
878 Plymouth
880 Pontiac
884 Volkswagen

BUSINESS DIRECTORY
3 Accounting Service
4 Advertising
5 Air Conditioning
6 Aluminum Cleaning
9 Aluminum Siding
12 Appliance Service
15 Asphalt
16 Asphalt Sealcoating
18 Auto & Truck Repair
21 Awnings
24 Basement Waterproofing
25 Bathtub Refinishing
26 Bicycle Maintenance
27 Brick, Block & Cement
29 Boat Docks
30 Bookkeeping Service
31 Building Inspection
33 Building Remodeling
36 Burglar Fire Alarm
39 Carpentry
42 Carpet Cleaning
45 Carpet Dyeing
48 Carpet Laying
51 Carpet Repair
52 Catering-Flowers
54 Ceiling Work
55 Chimney Cleaning
57 Christmas Trees
58 Clock Repair
59 Commercial Steam Cleaning
60 Consumer Services
61 Doors
62 Draperies
63 Dressmaking & Tailoring
64 Drainage Surface
66 Electrical
67 Electrolysis
69 Excavating
72 Fences
75 Fireplaces
78 Firewood
81 Floor Service
87 Floodlight
90 Furnace Repair
93 Furniture
96 Garages
97 Golf Club Repair
98 Greenhouses
99 Gutters
102 Handyman
105 Hauling
108 Heating
111 Home Safety
112 Humidifiers
114 Income Tax
115 Industrial Services
116 Insurance Photography
117 Insulation
120 Interior Decorating
123 Janitorial
126 Jewelry Repairs & Clocks
129 Landscaping
132 Lawn Mower Repair
135 Lawn Maintenance
138 Lawn Sprinkling
142 Linoleum
146 Lock Service
147 Medical
148 Maid Service
149 Mobile Home Service
150 Moving-Storage
155 Music Instruction
157 Musical Instrument Repair
158 New Home Services
165 Painting-Decorating
170 Patios
175 Pest Control
178 Photography
180 Piano Tuning
200 Plastering
215 Plumbing
220 Pools
221 Porcelain Refinishing
222 Printing
223 Recreational Vehicle Service
225 Refinishing
229 Refrigeration
233 Roofing
234 Saw Sharpening
235 Screen Repair
237 Septic Tanks
241 Sewer Cleaning
245 Sewing Machine Repair
249 Slipcovers
251 Mirrors
253 Snow Removal
254 Storm Doors
255 Stucco
257 Swimming Pools
261 Television, Radio, CB
265 Terraniums
269 Tile Work
273 Tree Service
275 Typing
276 Typewriter Repair
277 Upholstery
281 Vacuums
282 Vinyl Repair
283 Ventilation & Attic Fans
284 Wallpapering
285 Wall Washing
289 Water Softening
293 Welding
294 Well Drilling
297 Windows
298 Woodworking

312 Livonia

AESTHETICALLY Appealing Home. Woods in back. Treed 96' wide, schools, 4 bedroom colonial, 2½ baths, 1st Fl. laundry. Assumption. $98,800. 477-5035

ALL BRICK RANCH
Reduced $4,000. 31037 Dorais. 3 bedrooms, 1½ baths, rec-room & more. Immediate possession. $59,900. Open Sun. 1-5. 522-5868

A NICELY LANDSCAPED lot frames this four bedroom Colonial enhanced by all the wanted features plus a convenient to everything location. Spacious living room and family room with fireplace. Charming country kitchen. Two car attached garage. $88,900. Call 261-5080.

Thompson-Brown

ASSUME LOW %
Great buy on a 3 bedroom brick ranch. Bright kitchen with built in appliances. Fireplace in family room, basement, large attached garage, treed and fenced yard. Yours for only $64,500.

TEPEE
25200 Five Mile
313-533-7272

ASSUMPTION or Land Contract terms available, beautiful Brick Ranch on almost 1 acre, 3 bedrooms, family room, huge living room with ledgerock fireplace, new carpeting, new kitchen with built-ins, $33,900 Assumes 9% Land Contract. With $400 per month principle & interest. Will consider 2nd. Land Contract. $85,900. By Owner. 522-3918

BRAND NEW - 15923 DEERING - 3 bedroom brick ranch, carpeting, full basement, half acre lot, $48,900. 8% mortgage, $8900 down,
D. A. Ross Realty 326-8300

BRAND NEW 4 bedroom, 2½ bath colonial, dining room, 1st floor laundry, family room with fireplace, circular staircase. Assumption. $99,000. 591-1306

312 Livonia

BE AWED!!
by this beautiful 3 bedroom, 1½ bath, carpeted brick ranch boasting lovely large lot, crackling family room fireplace, gorgeous deck, pool with security fencing, 2 car garage. For extras, call today. Just $82,900.

Century 21
Boardwa.. liv. 459-3600

BETTER FAMILY LIVING
Offered in this beautiful 3 bedroom brick Ranch, family room with natural fireplace, basement, 2 car attached garage in prime Castle Gardens Sub. $69,900.

EARL KEIM
SUBURBAN WEST, INC.
261-1600
15707 Farmington Livonia

BY OWNER - CASTLE GARDENS
3 bedroom brick ranch, 2 baths, fireplace in family room, covered patio. New furnace. Attic fan, automatic garage opener. By App't. Only. $68,900. After 2 PM, call: 464-9544

BY OWNER
If you need extra spacious family living, don't miss this fabulous 3350 sq.ft. 4 bedroom Colonial, 3½ baths in Livonia's finest location! This home features: Huge kitchen with deluxe custom cabinets, finished basement with wet bar & fireplace. So much more - You must see it to believe it. Only $149,000. Call after 3 PM.
591-0632

312 Livonia

BURTON HOLLOW - 16107 Riverside, tree shaded ravine lot, 4 bedroom 2½ bath colonial, builder's home with all custom features, $129,500. 591-2077

BY ONWER, 3 bedroom aluminum ranch, valuable corner 5/8 acre, many trees, garden area, basement, gas heat, 2 car garage, possible home office, assume, land contract or mortgage, $57,500. 7 Mile Rd. & Flamingo. Eves. 477-1977

BY OWNER, brick ranch, 3 bedrooms, new carpet, new furnace, new roof, freshly painted, full basement carpeted, big backyard. Immediate occupancy. Moving out of state. Was listed by broker at $54,900, now $49,900. Call anytime Sat., and Sun. or weekdays after 3 PM. Open Sat., Sun. after 2PM. 425-0127

BY OWNER - Renaissance 3 bedroom brick ranch, assume at 7¾%. $78,000. Open Sun, noon-5pm. Call Fri after 7pm or Sun 9am-5pm. 591-2106

BY OWNER. 3 bedroom brick ranch, full basement, large kitchen, dishwasher, 2½ car garage. Originally listed by broker at $63,900. Now $59,000. Immediate occupancy. Assumption. 474-4329

CASTLE GARDENS
4 bedroom brick Ranch, family room with fireplace, attached 2 car garage, 2 baths, model kitchen, quality carpeting. Only $71,900.

REAL ESTATE NETWORK
CLARK-FRON REALTY 425-7300

OLD ROSEDALE GARDENS - brick Cape Cod, appliances, fireplace & fixtures, 3 huge mirrors, built-in bookcases, kitchen bay, 2 car garage, 60 ft. landscaped lot. 421-8636

OPEN SUNDAY - 29693 MINTON
Brick ranch, aluminum trim. 3 bedrooms, new carpet, freshly painted. Stove, refrigerator, disposal, gas barbecue grill. $54,000. Call after 5:30PM, Mon. thru Fri., 425-2792

312 Livonia

Charming Ranch
Beautiful 3 bedroom brick ranch featuring a beautifully finished basement with wet-bar that makes you want to have a party. 2 lovely patios off the dining room and kitchen, 2 car garage, excellent location. $64,900.

Century 21
Hartford South 464-6400
No.1 C-21 Office in Mich. 1977 & 78

COLONIAL
There's plenty of extras offered with this delicious brick home featuring 4 bedrooms, 1st floor utility, dining room, basement, family room, fireplace, heated in-ground gunite pool, 2 car attached garage and plenty more. $94,900.
HARRY S.

WOLFE COMPANY
32398 Five Mile 421-5660

THREE BEDROOM Ranch, all brick. Attached garage, 1½ baths, family room, fireplace. Basement paneled and tiled. Central air, above ground pool, sprinkling system. Professional landscaping. Much more, $75,900.
8884 Deborah Court East. No. of Joy, W. of Hix. Call: 464-7463

312 Livonia

COLONIAL
4 bedroom plus a den highlights this large family home economical gas heat with 1½ baths, 2½ car garage, new aluminum siding, formal dining room. Get the most for your dollars - $57,900.

Century 21
Hartford S. 261-4200

Country Kitchen
3 bedroom brick ranch, full basement (partly finished), 2½ car garage, watch the fall colors change in your backyard from this lovely kitchen. Must sell - owner has new home. $53,900.

Century 21
Hartford S. 261-4200

COUNTRY SETTING
This lovely 3 bedroom brick Ranch has such features as a 1½ car attached heated garage, new carpeting, aluminum trim, cement patio, red quarry tile in kitchen and a nicely treed lot plus much more for only $52,900.

REAL ESTATE NETWORK
JOHN COLE REALTY 455-8430

COVENTRY GARDENS Colonial, 4 bedrooms, large new kitchen, 2 natural fireplaces, 2½ car detached garage. $73,000.. 421-5009

DON'T STRIKE OUT
Call to see this 3 bedroom brick Ranch with full finished basement, 1½ baths, move in condition. The larger lot is a bonus. $52,900.

EARL KEIM
SUBURBAN WEST, INC.
261-1600
15707 Farmington Livonia

JUST LISTED
this mint condition 3 bedroom brick ranch. Features: wood burning fireplace in living room, finished basement, 2½ car garage, country kitchen with doorwall to patio, beautiful treed lot. $59,900.

Century 21
NADA, INC. 477-9800

312 Livonia

EXECUTIVE RANCH
An all brick home maintenance free and a new energy saver furnace, 3 large bedrooms, a gigantic kitchen, family room with fireplace, full basement and 2 car attached garage. $72,900.
HARRY S.

WOLFE COMPANY
32398 Five Mile 421-5660

FARMINGTON & 7 Mile Road Area. 3 Bedroom brick ranch, dining room, den, 2 baths, 2 car garage, patio, Assumption or Land Contract. $61,900. 474-3091

FRANCAVILLA SUB. BUILDER CLOSEOUT
Still time to be the proud owner of your dream home in one of Livonia's most prestigious locations. 3 remaining homes available. All have custom quality features only found in homes built by Italo-American Building Corp. For more details on floor plans, occupancy, locations and availability, call sales representatives. Model hours Open 1 to 7 PM. Closed Thursday. Model located 1 block W. of Farmington Rd. N. of 6 Mile. 422-5656

WOODCREEK FARMS
Italo-American Building Corp. wishes to announce the opening of an exclusive 15 lot subdivision located in the City of Livonia. The location of selective homes offering the beauty of towering trees. Country type atmosphere with advantages of closeness to churches, schools and shopping. Prime court lots going fast. For more detailed information call sales representative. Model hours open 1 to 7 PM. Close Thurs. Model location 1 block W. of Farmington Rd., N. of 6 Mile. 422-5656

KIMBERLY OAKS Estates. Colonial, 4 bedrooms, 2½ baths. Attached 2 car garage. Formal dining room, family room with fireplace, patio, central air. Well landscaped. Excellent location. Quick occupancy. $84,900. By Owner. 425-9255

LAND CONTRACT TERMS
Available on this beautiful clean 3 bedroom brick Ranch with all new carpet throughout, no wax kitchen floor, 2 full baths, central air, 2½ car garage in nicely landscaped and fenced yard. Located in excellent area of Livonia. Owner moving to Florida. $65,900.
HARRY S.

WOLFE COMPANY
32398 Five Mile 421-5660

312 Livonia

GREAT VALUE
Don't miss this one. Why? Look at the features: 3 spacious bedrooms (walk-in closet in 1), huge living room, new kitchen, a beautifully finished basement with office and bar, Florida room, 1½ baths, 2½ car garage, situated on a quiet cul-de-sac lot near dedicated park. Only $59,500.

CENTURY 21
Hartford West, Inc. 453-7600

HOLIDAYS COMING
Be all set to spend your Holidays in this lovely 3 bedroom brick ranch. Formal dining room and full finished basement. Country size kitchen. Beautiful yard that backs up to the woods. $68,500.

JUST REDUCED
Owner anxious to sell 3 bedroom aluminum home with new furnace. Formal dining room. $35,900. Bring all offers.

Century 21
COMMUNITY REALTORS
534-3666

LARGE Treed lot, 1 bedroom, garage. $36,900. Land contract. $10,000. down, 10 % interest. 9357 Cardwell. Livonia 461-1638; 422-8392

LIVONIA
NEW ROSEDALE SUB
Beautifully maintained ranch featuring 9½x18 country kitchen, 11x18 and 9x12 bedrooms. Fully insulated, nice basement, gas heat, garage. Land contract available.
459-5312 or 453-4460

LIVONIA 2 bedroom ranch, attached 1½ car garage, excellent condition, walk to good shopping, to settle estate. Immediate occupancy. eves. 427-6202

ROSEDALE GARDENS
See this 3 bedroom brick English Colonial with large living room and natural fireplace, formal dining room, modern kitchen, basement, 2½ garage. $64,500.

EARL KEIM
SUBURBAN WEST, INC.
261-1600
15707 Farmington Livonia

OWNERS SACRIFICE
Must sell this lovely 4 bedroom, 2½ bath colonial on cul-de-sac. Features central air, formal dining room, family room, fireplace, first floor laundry, attached 2 car garage & much, much more for only $98,500.

CENTURY 21
CORNERSTONE 478-4660

312 Livonia

LIVONIA
30 DA. OCCUPANCY
Several Ranches & Colonials
Quad Model available
CURTIS BLDG. CO.
DEAN L. CULLUM BLDRS
SULLIVAN-SMITH INC.

Windridge Village
7 Mile, W. of Farmington
476-9300

LIVONIA - 5 Mile-Farmington. G.I.'s welcome. Prime 3 bedroom brick ranch. Basement, 1½ baths, gas heat. Immediate occupancy. GI or your terms. For details, call Lew Smith, Realty World, Makino, 425-7484

5 MILE & Levan - 3 bedroom brick Ranch, 1½ baths, finished basement with bar, 2½ car garage, carpeting throughout, central air, fenced. Adjacent to large field. New storms & screens, builtin dishwasher, over & range. $71,900. 464-6851

312 Livonia

MAINTENANCE FREE
Aluminum trimmed 3 bedroom, brick Ranch home with a large country kitchen, family room, central air, full basement, patio, and a nice fenced yard. Asking $54,900.
HARRY S.

WOLFE COMPANY
33235 Seven Mile 474-5700

NEW MODEL
Professionally decorated 3 bedroom brick ranch in prestigious Blue Grass Estates. Cathedral ceiling and natural fireplace enhance the family room, sophisticated living room, 1½ baths, dream kitchen with built-ins, plush carpeting, superb landscaped lot with sprinkling system, attached 2 car garage with opener. $91,500.

Century 21
NADA, INC. 477-9800

NEW MODELS
VA & GRADUATED PAYMENT MORTGAGE AVAILABLE
RANCH & COLONIAL
3 and 4 bedrooms, 2 to 2½ baths, complete basement, wood insulated windows, brick 4-sides, family rooms, fireplaces, 1st floor laundry. Early lot reservations being taken now. Laurel Park South. 6 Mile & Newburgh Road. From $84,990. Call 591-1301 after 1 PM.
DEMBS Building Co.

WONDERLAND AREA - 10% Land Contract considered on 3 bedroom brick Ranch. Aluminum trim, 1½ baths - main floor. Carpeted, full basement, enclosed patio, pool, 2 car garage. Vacant. $53,900. After 6pm, 464-8816

BUILDERS' MODEL
WEST BLOOMFIELD
BIRMINGHAM SCHOOLS
Quality built custom Colonial located in Fruehauf Farms at 5464 Crispin Way, offers 4 bedrooms, 2 full baths and 2 half baths plus den, bay window and first floor laundry. Professionally decorated by Perlmutter and Friewald of Franklin. Fully landscaped ravine lot with automatic sprinkling system. Multi-level deck off first floor. Central air conditioning. Completely finished walkout basement including bathroom. Master bedroom deck over-looking stream and woods. Many other custom features. Immediate Occupancy. $155,000.

BINDER HOMES
For More Information
Call ... 474-9305

Real Estate One, INC. REALTORS

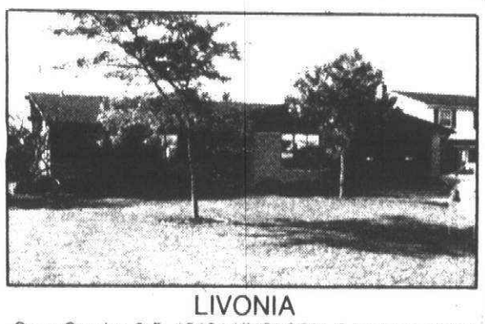

LIVONIA
Open Sunday 2-5. 15401 KNOLSON. 3 bedroom brick ranch with formal dining room, family room, recreation room, library on lower level, central air, private location, completely finished garage. $93,900. Call 477-1111 (60693)

3 bedroom, brick ranch. 1 block to transportation. Lovely quiet street. Extra bedroom in basement. Will consider VA. $53,000. Call 261-2600 (60099)

½ acre. Wet plaster, hardwood floors. New Florida room, automatic attic fan. Kitchen remodeled in 1976. Extra insulation. Land contract or VA. $83,000. Call 261-2600

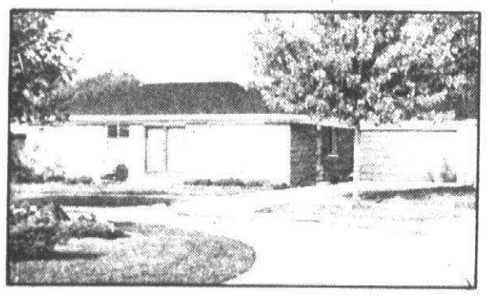

TAYLOR
Very spacious 4 bedroom, central air, 2 full baths, family room, fireplace, patio, huge yard, attached garage with doors front and back. 1st floor laundry $78,900. Call 565-3200 (60454)

DEARBORN HEIGHTS
Sharp ranch-well maintained-in excellent area. Finished basement, modern kitchen, tastefully decorated-window treatments remain. Sellers will accept land contract. $68,900. Call 274-9510 (60417)

DEARBORN
Well maintained brick home. Aluminum trim and garage. Easy access to public transportation. $51,900. Call 261-0700

LIVONIA
Newburgh and 5 Mile Road area! Spacious and well maintained 4 bedroom Colonial, carpeted throughout, with finished basement, family room with natural fireplace, attached 2 car garage, doorwall leading out to a redwood deck and above ground pool in backyard. $75,900. Call 261-0700

FARMINGTON HILLS
Need immediate occupancy? This clean brick home features a brick barbeque for summer entertaining and 2 natural fireplaces for those romantic winter evenings. Come and see the extra large family room. $46,500. Call 261-2600 (60622)

PLYMOUTH
Spotless, is the 3 bedroom ranch. 2 baths, finished recreation room with bar plus 3 car garage with a covered breezeway. Priced to sell fast. Only $60,900. Call 455-7000

CANTON
Exquisitely decorated Colonial with 3 spacious bedrooms, 2½ baths, panelled family room with fireplace, centrl air and enclosed patio. $76,900. Call 455-7000

REDFORD
Sharp 3 bedroom ranch with finished basement, garage, 2 baths, dining area, extremely clean. $53,900. Call 525-9000. Call 525-0990 (60663)

LIVONIA
Nice glassed-in front porch. Upstairs can be used for another bedroom. Potential here—large lot near new sub of higher priced homes! $37,900. Call 525-0990 (60801)

Five Mile-Newburgh. Sharp Quad with family room with fireplace. Large country kitchen. Attached 2 car garage. 2 baths. Immediate occupancy. $79,500. Call 261-0700

PLYMOUTH
Beautiful 2 year new brick Colonial in Mayflower Village. 4 bedrooms, family room with natural fireplace. Huge country style kitchen. Formal dining room, attached 2 car insulated garage. Central air-still covered by warrantys. $89,900. Call 455-7000 (60349)

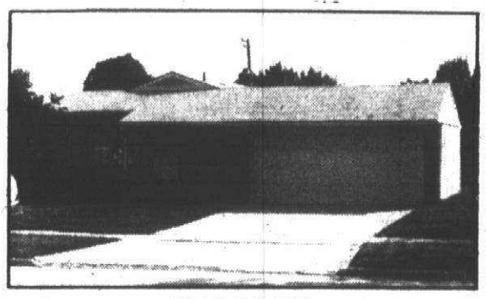

PLYMOUTH
Immediate occupancy. 3 bedroom brick ranch, recreation room with wet bar, 1½ baths, 2 car garage and more in Lake Pointe Village. $63,900. Call 525-0990 (60460)

one way realty

WESTLAND - $57,900
Attractive Tonquish Subdivision brick ranch with 3 bedrooms, lovely finished recreation room with cozy fireplace, 1½ baths, covered redwood deck, garage and more. Possible 7¼ assumption. Call 522-6000.

CANTON - $72,900
Priced under market, Carriage Hills Colonist model with 3 bedrooms, 2 baths, formal dining, central air, partially finished basement, family room/fireplace, patio and immediate occupancy. Simple 9½% assumption with approximately $23,300 down. Call 459-5222.

NOVI - $75,800
Approximately $45,800 to assume 8% mortgage on this beautiful Village Oaks brick and aluminum ranch including 3 bedrooms, 2 baths, formal dining room, central air, family room/fireplace, attached 2-car garage/opener and more. Call 522-6000.

CANTON - $76,900
1979 Willow Trail brick and aluminum ranch featuring 3 bedrooms, 2½ BATHS, unique two-way brick archway fireplace between living room and family room, first floor laundry, attached 2 car garage and immediate occupancy. $24,900 down assumes 10½% mortgage or land contract terms available. Call 459-5222.

CANTON - $76,900
Brand new brick and aluminum colonial with unique expandable features including 3-4 bedrooms, 1½ to 2½ baths, family room with possible fireplace, full basement, attached 2-car garage and immediate occupancy. $23,500 down assumes 9% mortgage. Call 459-5222.

CANTON - $74,900
Gorgeous Windsor Park brick and aluminum split level with central air, many custom features, 3 bedrooms, formal dining, huge family room/fireplace, oversize laundry room, central air, attached 2-car garage and quick occupancy. Simple 7¼% assumption or VA terms possible. Call 459-5222.

CANTON - From $86,900
Choose from 3 quality-built brand new brick and aluminum colonials including 3 bedrooms, 2½ baths, family room/fireplace, formal dining, first floor laundry, full basement, attached 2-car garage, choose your carpet color, and very fast occupancy. Call 522-6000.

CANTON - $79,900
Fabulous Pickwick Village brick and aluminum colonial with 4 bedrooms, formal dining, family room/fireplace, fenced yard with beautiful patio, attached 2-car garage, all in immaculate condition. Simple 7¾% assumption or VA terms possible. Call 459-5222.

NOVI - $82,900
Owners anxious - bring all offers on this very lovely 3 bedroom brick ranch with family room/fireplace, bright cheery kitchen with all appliances, full basement, attached 2-car garage/opener, treed yard with large wood deck and immediate occupancy. Possible 7½% simple assumption. Call 522-6000

CANTON - $85,900
This outstanding brick and aluminum colonial is the very best buy in the area! Features 4 bedrooms, formal dining, 2½ baths, first floor den, first floor laundry, family room/fireplace, full basement, attached 2-car garage, set on premium lot and offering immediate occupancy. Call 522-6000.

NOVI - $86,500
Super sharp, professionally decorated in warm earthtones, 3 bedroom brick and aluminum ranch with 2 full baths, formal dining, family room/fireplace, central air, all kitchen appliances, carpeted basement, nice patio and attached 2-car garage/opener. One showing will sell! Call 522-6000.

CANTON - $86,900
Possible assumption or land contract terms at 10½% with $24,900 down buys this fantastic brand new brick and aluminum colonial with 4 bedrooms, 2½ baths, formal dining, family room/fireplace, first floor den and laundry, attached 2-car garage and immediate occupancy. Call 459-5222.

FARMINGTON HILLS - $129,900
Wedgewood Commons executive brick and aluminum colonial with spacious entry foyer, 4 bedrooms, 2½ baths, formal dining, family room/fireplace, central air, sharp recreation room, large redwood deck with million dollar view of rolling commons, attached 2-car garage and immediate occupancy. Possible 8% simple assumption or will consider VA terms. Call 522-6000.

NOVI - $96,900
Whispering Meadows 1979 brick tudor colonial featuring 2 bay windows, 4 bedrooms, formal dining, first floor laundry, family room with brick fireplace and wet bar, kitchen built-ins, basement, attached garage and immediate occupancy. 10½% negotiable land contract terms or 10½% mortgage with $35,900 down. Call 522-6000.

PLYMOUTH - $97,900
Lots of trees and privacy on nearly ¾ acre with one-of-a-kind ranch including 4 bedrooms, 2 baths, formal dining, natural fireplace, 2¾ insulated garage, large patio and covered by 13 month Home Warranty. Call 464-0800.

NORTHVILLE - $99,500
Horse lover's delight on approximately 5 acres including 5-stall barn with loft and completely updated 5 bedroom home, 3 baths, formal dining room, family room/fireplace, additional fireplace in basement, attached 2-car garage, extra one car garage, city water, wood pasture fence and unlimited possibilities. Call 459-5222.

LIVONIA - $115,900
Dramatic brick tudor, quad-level, just one year old with 4 bedrooms, 2½ baths, formal dining, family room/fieldstone fireplace and wet bar, central air, kitchen built-ins, wood deck plus patio, circular drive, attached 2-car garage, in prime location. Call 522-6000.

LIVONIA - $118,900
Nottingham Woods West sparkling clean, brick Dutch colonial on commons lot. Features include 4 bedrooms, formal dining, 2½ baths, family room/fireplace, first floor laundry, all kitchen appliances, attached 2-car garage and immediate occupancy. 10½% simple assumption with $55,900 down or short term land contract with $39,000 down. Call 522-6000.

NORTHVILLE - $119,900
Brand new Northville Colony brick and aluminum colonial including 4 bedrooms, 2½ baths, formal dining, first floor laundry, family room/fireplace, full basement, attached oversize garage plus generous carpet, landscaping, accessory allowance. 10½% simple assumption with $48,500 down, or rent with option to buy. Call 522-6000.

N. Livonia 522-6000 | S. Livonia 464-0800 | Canton 459-5222

SERVING ALL OF WESTERN WAYNE COUNTY SINCE 1922
GARLINGS INC
199 N. Main
Plymouth
REALTOR

CITY OF PLYMOUTH
Large 4 bedroom older aluminum side home with formal dining room, basement, owner moving out of state and asking only $48,000

REDFORD
Two story home on 3 lots, 3 bedrooms, 2 baths, natural fireplace, dining room, full basement, many extras and just $43,900

MULTI-LIST SERVICE
453-4800 427-7797

McKEON, INC.
REAL ESTATE
500 S. Main Street
Plymouth, Mich. 48170

YOUR DREAMS ARE ANSWERED with the availability of this loaded-with-extras brick ranch in the CITY OF PLYMOUTH. Besides superb location, this home provides 3 bedrooms, 2 baths, family room, 2 fireplaces & a completely redone kitchen. A finished recreation room with wet bar plus an outstanding yard makes this truly a dream house. $72,500

A PERFECT BALANCE OF CONVENIENCE & SPACE is evident throughout this 2200 sq. ft. quad. Located in a proudly pampered neighborhood it features a fieldstone fireplace, circular staircase, 4 bedrooms, 2 baths and an extra large family room. LAND CONTRACT TERMS available or assume present mortgage. $84,900.

YOU'LL APPRECIATE THE QUALITY throughout this 3 bedroom brick ranch in LAKEPOINTE. Finished basement, family room with fireplace and beautiful treed lot. Occupancy can be almost immediate. Priced to sell at $80,900.

453-6800

O&E

GO THE MODERN WAY

HARRY S WOLFE COMPANY

474-5700 421-5660

COUNTRIFIED

A beautiful ½ acre site with trees provides the perfect setting for the stylish California brick ranch, complete with the luxury of an "in ground" heated swimming pool. You'll love the family room with the brick wall fireplace, 3 bedrooms, 2½ baths, full basement, nicely finished.

$89,900

LAND CONTRACT TERMS

QUADS ARE LARGER - The terms are outstanding on this spacious brick quad level, featuring 4 bedrooms with 2½ baths, formal dining room, 21 x 15 family room with natural fireplace, large country kitchen, attached double garage. IMMEDIATE OCCUPANCY.

$84,900

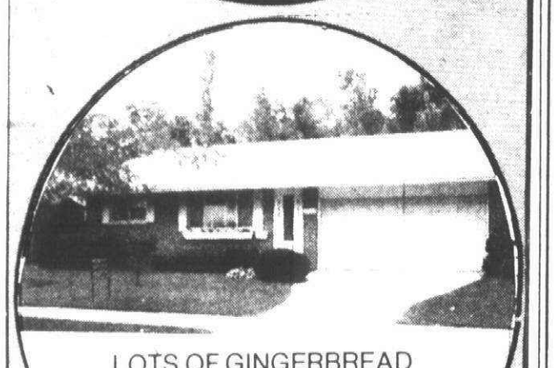

LOTS OF GINGERBREAD

Stylish and well maintained with loads of extras, this 3 bedroom brick ranch has maintenance free aluminum trim, features 3 bedrooms, 1½ baths, basement with recreation room plus a family room. The convenience of central air.

$66,900

A TOUCH OF NATURE

The tall trees provide the perfect setting for this most attractive brick Colonial. This home is ready to move into, very very sharp, 3 twin bedrooms, formal dining room for entertaining plus a family room with fireplace for down right comfort, full basement, priced right at

$78,500

SUPER SHARP

And priced to sell at $53,500 - Yes a full tiled basement and complete with a 2 car garage, adorable from the exterior, a dream on the interior, 3 good size bedrooms exceptionally large living room, tastefully carpeted throughout.

FANTASTIC

"Just like new". What a tremendous floor plan this 3 year old brick Colonial offers. So impressive when you walk in the front door with its spiral staircase, 4 exceptionally good size bedrooms with 2½ baths, family room with fireplace, central air, tastefully carpeted throughout.

$99,500

HARRY S. WOLFE CO. - REALTORS

421-5660 474-5700

O&E

312 Livonia

TRANSFEREES

Immediate occupancy with this spacious 3 bedroom brick Ranch home. Highlights include a country size kitchen, king size master bedroom with full bath, rec. room with half bath, 2 car garage and more. $64,900.

HARRY S. WOLFE COMPANY

33235 Seven Mile 474-5700

REST EASY

in this maintenance free brick ranch with aluminum trim, large living room with fireplace and dining-L, spacious kitchen with built-ins, 3 bedrooms, 2½ car garage, country lot and more. $51,900.

Century 21

NADA, INC. 477-9800

NEW ON MARKET

Striking 4 bedroom, 2½ bath Brick and Aluminum Colonial. Family room, fireplace, 2 car attached garage. Many new features 1978. Take over low interest mortgage. Burton Hollow Ravine lot. You will stop looking after viewing. Compare at $92,900.

EARL KEIM

SUBURBAN WEST, INC.

261-1600

15707 Farmington Livonia

312 Livonia

SCENIC SETTING

NEARLY AN ACRE

The charm and serenity of a small town New England setting enhances this gorgeous 3 bedroom 2 full bath ranch. Featuring a huge family room big enough for any activity, 2 natural fireplaces, a master bedroom with a gracious touch plus a connecting bath, bright airy basement with plenty of room for your favorite hobbies, 2 car attached garage. Enjoy living in a neighborhood where every street is a picture of loveliness. $86,500.

Century 21

Hartford South 464-6400

No.1 C-21 Office in Mich. 1977 & 78

WOODS VIEW

Northwest Livonia, 4 bedroom, 2½ bath brick Colonial backing to a wooded area. Featuring family room, fireplace, dining room, first floor laundry, basement, 2 car garage and much more. $96,900.

HARRY S. WOLFE COMPANY

33235 Seven Mile 474-5700

IMMEDIATE OCCUPANCY, neat and clean 3 bedroom Livonia ranch home with a large family room, carpeting, aluminum trim ends outside painting, garage, $59,900

DECORATOR'S HOME, on a ravine lot in Westland, gorgeous 3 bedroom ranch in Livonia School district, fully carpeted, probably the most elaborate and gorgeous recreation room you will ever see! $74,900

SIMPLE ASSUMPTION is very INTERESTING!, newly decorated 3 bedroom brick ranch home barbecue, recreation room, $48,500

ULTRA SHARP 3 bedroom brick Livonia ranch home, fully carpeted, recently impproved kitche, recreation room, home office or fourth bedroom, 2 car garage, $52,900 .

Martin, Ketchum & Martin REALTORS 522-0200 31172 FIVE MILE ROAD at Merriman, Livonia

312 Livonia

TIFFANY PARK

3 bedroom brick ranch in popular Tiffany Park. Large country kitchen, finished basement and 2½ car brick front garage. Tastefully decorated and super clean. $62,900.

Century 21

Hartford S. 261-4200

Owner Transferred

MUST BE SOLD! Lovely all brick ranch in excellent area featuring 3 bedrooms, 1½ baths, family room/fireplace, central air, full finished basement, privacy fenced yard with nice patio and attached 2 car garage. Asking $73,900 - MAKE OFFER! Call JIM ELDRIDGE 459-5222.

ONE WAY

TREED LOT

Mint - see this gorgeous 3 bedroom brick ranch offering 1½ baths, family room with wood burning fireplace, full finished basement. 2 car attached garage & more. Call today. $74,900. Possible VA terms.

ERA FIRST FEDERAL

478-3400

VACANT & ANXIOUS

Move right in to this clean 3 bedroom brick Ranch home. Featuring a large living room with dining ell, cheerful kitchen, full finished rec. room with full bath, and a 2 car garage. $54,900.

HARRY S. WOLFE COMPANY

33235 Seven Mile 474-5700

5 Bedrooms

Livonia, this beautiful colonial offers 4 bedrooms up and one down. 2½ baths, first floor laundry, formal dining, full basement. Central air, plus a lot more. Desirable features. Priced below duplication costs at $98,900.

ERA FIRST FEDERAL

478-3400

5 BEDROOM COLONIAL

$56,900

Ideal for the large family, 1½ baths, den, gas heat, attached 2 car garage. Backs up to wooded ravine lot. Call NANCY LIDDLE

Norwood

No. 1, Inc. 464-2800

WELL MAINTAINED

4 bedroom Colonial. Dining room, family room with natural fireplace, 1st floor utility room, 2 car attached garage and much more. $82,500. Call for more details. Ask for:

MYRTLE ZACK

REAL ESTATE ONE

422-6084 or 261-0700

314 Plymouth-Canton

PLYMOUTH TWP., you save all realtor costs. Reduced $4,000. Quad-level. 4 bedrooms, 2 full baths, family room with fireplace, 2 car attached garage. Immediate occupancy. $77,900. Open House, 1-4, Oct. 20, 21, 27-28, 40700 Ivywood, 5 Mile & Haggerty. 420-0311

314 Plymouth-Canton

PLYMOUTH. $36,500. No maintenance, 1 bedroom, large kitchen, first floor laundry, full bath, low taxes, $29,500 assumes 8% 5 year L/C, $150 month. 453-4924

A Sparkler!

is this dazzling Crescendo built 3 bedroom, 1½ bath, carpeted brick ranch offering central air for summer, heartwarming family room with fireplace for now, beautiful patio with gas BBQ, full basement. Call today for extras. $64,900.

Century 21

Boardwalk div. 459-3600

Mr. Executive

Spacious/gracious all brick colonial with aluminum trim, 4 bedrooms, formal dining, 2½ baths, family room/fireplace, central air, basement, underground sprinklers and attached 2 car garage. Asking $89,900. Call JIM ELDRIDGE at 459-5222.

ONE WAY

NORTH CANTON - near completion Sunflower Country Estates, Knollwood Quad. Many extras. Choose your own colors. Below cost - $89,900. 4[illegible]3-5615

A Super Star

is this 4 bedroom, 2½ bath, all newly carpeted stately brick colonial with relaxing covered patio with gas BBQ, dramatically finished full basement with fireplace, convenient 2 car attached garage. If you're fussy, you'll love this home for $79,900. Call today.

Century 21

Boardwalk div. 459-3600

BACKYARD FOREST

A tranquil wooded area in back, enhances this lovely 3 bedroom Colonial. Other features include: living room, dining room, kitchen and 2 car attached garage. A must see at $64,900.

REAL ESTATE NETWORK

JOHN COLE REALTY 455-8430

Fantastic Assumption

Immediate occupancy - brand new offering on this 3 bedroom 1½ bath ranch which features: central air, custom cupboards in the kitchen, patio with gas barbeque, oversize 2 car garage and full basement. Only $65,900.

CENTURY 21

Hartford 429, Inc. 981-2900

Builder's Models

Are about the best built homes in any subdivision.

9¼% $22,700 ASSUMES

this former model in mint condition. Professionally landscaped and decorated, 3 (possible 4) bedrooms, family room, 1½ baths, central air, underground sprinklers, attached garage.

IMMEDIATE OCCUPANCY $66,500

GENEROUS TRADE-IN PROGRAM

Realty World

Advance 427-5400

314 Plymouth-Canton

CANTON COLONIAL

The family that entertains. This 3 bedroom home has a formal dining room, a den or 4th bedroom, nice family room with fireplace, central air, full basement. $84,900.

HARRY S. WOLFE COMPANY

32398 Five Mile 421-5660

CANTON

EASY ASSUMPTION

on this dramatic 4 bedroom quad with huge lot and enough extra features to satisfy the fussiest home buyer. Less than 1 year old, this home offers full wall natural fireplace, first floor laundry, family room with wet bar and high quality carpeting throughout. Located in prestigious and desirable Plymouth School System. Owner leaving state, house priced for quick sale. Ask for Sue

REALTY WORLD GROSSMAN

565-8840 721-1550

CANTON HOMES

BRICK COLONIST ranch features 3 bedrooms, 2 full baths, formal dining room, family room with natural fireplace, full basement, central air, attached garage and more. Asking only $72,900. Call CHAR VENASKA.

BRICK COLONIAL features 18 ft. master bedroom, 1½ baths, formal dining room, family room with natural fireplace, full basement, attached garage and immediate occupancy. Asking $77,400. Call CHAR VENASKA.

SUNFLOWER SUBDIVISION. Enjoy the holidays in this warm 4 bedroom colonial featuring formal dining room, family kitchen, family room with natural fireplace, separate library, 2½ baths, basement, attached garage and beautiful decor. Asking $97,400. Call JASON MALL for your personal showing.

Real Estate Network

J.R. Mall Inc 455-5780

PLYMOUTH CITY

3 bedroom 1200 sq. foot brick ranch with aluminum trim, garage, appliances, carpeting, finished rec room, 5 minutes to X-way, excellent condition, may consider land contract. Moderately priced. Evenings, Owner, 455-3340

BY OWNER-Windsor Park custom dedcorated 3 bedroom colonial, living room, formal dining, family room with fireplace, central air, finished basement with bar, patio with gas grill, 7¾% assumption. $79,900. Open Sat. and Sun 1-6PM. 459-1874

CUSTOM FEATURES

N. Canton, 3 bedroom full brick ranch, family room, fireplace, 1½ baths, central air, basement with bar & rec room, attached garage, 18x36 inground pool, many other features. $83,900.

D.A. Ross Realty

326-8300

DEFINITELY SEE

this sensational full brick colonial on large rolling treed lot. Full basement, central air, professionally landscaped, beautifully decorated and maintained. Many custom extras. Land contract terms possible. Call today - only $75,900.

Century 21

Gold House Realtors

459-6000

314 Plymouth-Canton

DON'T JUST DRIVE BY!

Come inside and be surprised. New on the market this impeccably clean early American doll house is a dream. Located in Plymouth, this 3 bedroom, 1½ story has been completely redecorated. Large country kitchen, remodeled bath, full basement, garage, low heat bills. Won't last at only $55,900.

HITCHCOCK GALLERY OF HOMES

453-2210

Elegant Grace

is yours with this brand new, spacious 4 bedroom, 2½ bath, brick colonial boasting a gorgeous circular stairway with an open 2 story foyer, cozy family room with fireplace, convenient first floor laundry, den, full basement, 2 car garage. Call today for super custom features. $95,000.

Century 21

Boardwalk div. 459-3600

EXCITED?!?!

You will be when you see this 2 bedroom, fully carpeted ranch with queen-size country kitchen, serene patio, and crackling fireplace in your spacious living room. Live in one of Canton's finest areas for only $58,900. Call today for a showing.

Century 21

Boardwalk div. 459-3600

Brand New Quad

with great LAND CONTRACT TERMS! Terrific floor plan and beautiful earth tone carpeting included with this 4 bedroom brick split-level in fantastic North Canton location, 2 full baths, family room with natural fireplace, basement, living room with bay-window overlooking the park, formal dining room, large country kitchen and attached 2 car garage. Immediate occupancy! Asking $84,900.

CENTURY 21

Hartford 429, Inc. 981-2900

FOR SALE BY OWNER

Forced to sacrifice. Was $76,900, now $70,900. 3 bedroom, 1½ bath brick colonial with Mansard roof on oversize corner lot. First floor laundry room. Step down family room with full brick natural fireplace. Country kitchen includes GE pot scrubber dishwasher. Master bedroom includes walk in closet & dressing area with adjoining full bath. 2½ car turned garage with large work area. Amenities are: approximately 1900 sq. ft., air conditioning, congoleum, poured concrete patio, wood staining throughout, marble sills, ceramic tile in baths, premium insulation, full basement. Immediate occupancy. Buyers only. Phone 981-2749.

314 Plymouth-Canton

HIT THE JACKPOT

Be the first to see this charming brick and aluminum 3 bedroom Quad-Level. Family room with fireplace, full basement and a 2 car attached garage. Bargain priced for quick sale. $65,900.

REAL ESTATE NETWORK

JOHN COLE REALTY 455-8430

Hot New Listing

Sharp and very well maintained 3 bedroom fully carpeted colonial with 1½ baths, large sunken family room with natural fireplace, partly finished basement, fully excavated under family room, attached 2 car garage and fully fenced yard with pool. Asking just $71,500 with ASSUMABLE 9% mortgage.

CENTURY 21

Hartford 429, Inc. 981-2900

Immed. Occupancy

on this attractive 4 bedroom brick quad, 2 full baths, all appliances and beautiful window treatments included. Central air, underground sprinklers, large family room with natural fireplace, attached garage. A great buy at $79,990.

Century 21

Gold House Realtors

459-6000

CUSTOM COUNTRY

Custom built 3 bedroom Ranch in beautiful Plymouth. Large rec room with fireplace, formal dining room, hardwood floors, lovely landscaped lot with screened in porch. Many other custom features all for only $105,900.

REAL ESTATE NETWORK

JOHN COLE 455-8430

Japanese Garden

Just one of the exciting features of this magnificent estate. Over 2 beautifully wooded acres surrounds this one-of-a-kind contemporary home. Included in the 4800 plus sq. ft. are a 30 ft. living room with natural fireplace, 22 ft. formal dining room, 4 spacious bedrooms, 45 ft. family room with fireplace and wet bar, 20 ft. slate foyer, recreation room, sunken swimming pool in 1 of the 2 court yards, walk-out basement, central air, library or den or lower level, attached garage plus many, many more distinctive features. Priced at $175,000. Call CHUCK VANERIAN or ARGIE CUPPLES for your own private showing.

CENTURY 21

Hartford West, Inc. 453-7600

JUST LISTED

Fabulous full brick colonial boasting elegant decor throughout. 4 bedrooms, 2½ baths, family room/fireplace, central air, basement, wood deck, attached garage, PLUS - "IN-LAW-QUARTERS" including 1 bedroom, living room, kitchen and bath, all backing to beautiful wooded park. ASking $112,900. Call 459-5222 for details.

ONE WAY

Chamberlain REALTORS®

MEET OUR TOP PRODUCERS IN SEPTEMBER

LISA PALMER

PLYMOUTH OFFICE

JEAN PROCH

WESTLAND OFFICE

MARY CAPELLI

LIVONIA OFFICE

NOW IT'S YOUR TURN

It's your choice buyers! Here's an excellent selection from the inventory: Lovely 3 bedroom "raked" brick ranch located in popular Plymouth with family room, fireplace, full finished basement, pool, 2½ car garage & more! $65,900!! PB8

455-5200

LIGHT YOUR FIRE

and relax for a pleasant evening in this warm cozy family room. Whip up a snack in the beautiful kitchen (also formal dining room). Then head to the spacious master bedroom for a good night's sleep (also 2 large bedrooms). Sound inviting? CALL FOR MORE DETAILS! $75,500 PP6

455-5200

****FREE****

YES FREE! It won't cost you a cent to find out what this beautiful ranch has to offer. To name a few: FULL FINISHED BASEMENT WITH RECREATION ROOM AND WET BAR, LARGE KITCHEN WITH CHINA CABINET AND PANTRY, 11x23 COVERED PATIO, ATTACHED GARAGE. Call for more details! $49,900 PF5

455-5200

BEAUTIFUL SPRAWLING

Brick ranch in Redford's prime area, overlooking Western Golf Course, lovely spacious family room with cathedral ceiling and built-in shelves. Natural fireplace in family room and living room. Enormous master bedroom, 3 other bedrooms. Covered veranda. Formal dining room, 2½ baths, and a basement. Attached 2 car garage. Call Anita Platt. $109,900 WR3

721-8400

CLEAN & SHARP

Three bedrooms, partially finished basement, solarium in kitchen, family room with natural fireplace, 2 full baths, separate dining area, cement walk from driveway to patio, 18' pool with cover and all equipment, and a garage. Call Jean Flowery. $64,900 WH4

721-8400

MOVE RIGHT IN

To this lovely 3 bedroom brick ranch, full finished basement, kitchen has snack bar and table space, family room has doorwall to patio, carpet throughout, oversized aluminum garage (22x26) with separate workshop. Call Jean Proch. $53,900 WL2

721-8400

CONDO

Located in Plymouth Landing South, former model, central air, 2 bedrooms, carpet throughout, kitchen range, and a 1 car garage. Immediate occupancy. Call Diane Anderson. $51,900 WN1

721-8400

NEW CONSTRUCTION

Excellent location in Dearborn Heights. Three bedrooms, fourth is a master suite, first floor laundry, 2½ baths, large foyer, ceramic tile, large family room, natural fireplace, block basement, attached 2 car garage. Call Diane Anderson. $106,500 WR2

721-8400

GORGEOUS MODELS

are always worth looking at! Don't miss the opportunity to view our Colonials or quads with 3/4 bedrooms, formal dining room, family room with fireplace, decorated and many more extras! From $74,900. ASK FOR TONY, JOANNE OR LISA

455-5200

EASY LIVING

Vacation at home in this beautiful ranch. Features free form heated pool, 2½ baths, professionally finished basement, central air. Don't miss this beauty. Possible land contract terms. Offered at $93,900. LM8

476-9100

IF YOU ARE LOOKING

For an all brick home with a new kitchen floor, custom light fixtures throughout, freshly painted, and with schools very close, look no more, it is here. For particulars please call Diane Ross. LM5

476-9100

BEST BUY IN THE AREA

Three bedroom brick ranch, 2 car garage, finished basement, 2 baths, in an all brick area. Stove and refrigerator to stay. Many extras. LH2. Please call Diane Ross at

476-9100

TRUE COLONIAL!

Four bedrooms, excellent location, beautifully landscaped. Newly installed pool. Carpeting throughout. Very clean home. Asking $83,900. LG4

476-9100

DON'T BLINK

your eyes or you will miss this 3 bedroom tri-level complete with family room and unique HICKORY flooring in kitchen. This home sets on a gorgeous corner lot professionally landscaped, free form patio and wooden fence! ASK FOR DIANE PS6

455-5200

SOUTHFIELD — ¾ ACRE

Three bedroom aluminum ranch, dining room and hardwood floors. Large garage, fenced in back yard with many fruit trees. Clean home. Asking $42,900. LA1

476-9100

PLYMOUTH/NORTHVILLE 455-5200

WESTLAND/CANTON 721-8400

LIVONIA/FARMINGTON 476-9100

BRIGHTON/LIVINGSTON 478-7560

ALLEN PARK/DEARBORN 388-2200

PRICED RIGHT!!!

Three large bedrooms, family room with fireplace, a kitchen mom will love, and a spacious fenced yard for the family or the family pet. Priced for a quick sale at $70,900.

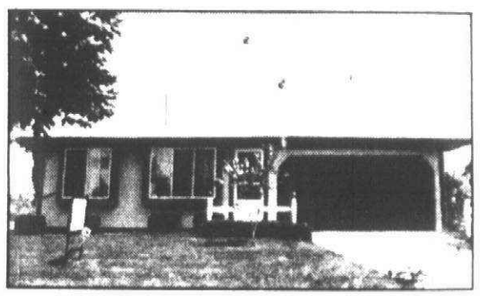

PLYMOUTH RANCH

Three bedroom home features family room with fireplace, large modern kitchen, 2 car attached garage and redwood deck. Close to schools, shopping & main traffic arteries. A must see at $69,900

WINNING COMBINATION

Area, home and price. A sharp 3 bedroom ranch in Canton. Open flowing floor plan, 1st floor laundry, 2-way fireplace (living room and family room), 2½ car garage, extra large basement. Yours for the asking at $72,900.

MAINTENANCE FREE COLONIAL

Three bedrooms, 1½ baths, family room with fireplace, 2 car garage with opener. All of this plus a finished basement. Offered at $71,900.

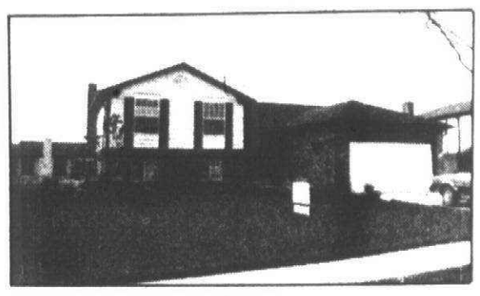

JUST REDUCED

This lovely 4 bedroom quad is waiting for your to move into. 2 full baths, formal dining room, family room with fireplace, 2 car attached garage and raised brick flower beds. All this is yours for $86,000.

SPACIOUS AND GRACIOUS

is this lovely Crescendo build 3 bedroom ranch with openess in its exciting floor plan. An extraordinary foyer enters the living room and leads to a family room with full height fireplace with hearth. Featuring also a cathedral ceiling, central air and many more extras. Only $88,900.

EARL KEIM REALTY SOUTH, INC. 453-0012

1115 South Main St. Plymouth

Classified Real Estate

314 Plymouth-Canton

ALMOST ½ ACRE
3 bedroom brick ranch on quiet court in N. Canton. Family room with fireplace, full tiled basement, central air, professionally landscaped & decorated. Assume at 9 %. By Owner. $71,900. 459-1192

Canton's Best Buy
Don't miss out on this 4 bedroom quad-level backing up to commons in Pickwick Village. Formal dining room, family room with brick wall fireplace and LAND CONTRACT TERMS at 9½%. Asking only $79,400.
CENTURY 21
Hartford 429, Inc. 981-2900

ONE ACRE
in Plymouth Twp. offers country living with City conveniences. situated on this acre is a custom ranch in impeccable condition with formal dining, huge living room, spacious family room with natural fireplace, extra insulation, storage galore in 2 outbuildings and above 3 car garage (attached), well and City water and proudly maintained. Priced at $77,900.
CENTURY 21
Hartford West, Inc. 453-7600

OVERSIZED LOT
backing up to woods. This 3 bedroom colonial in Holiday Park is perfectly located on a quiet street. Private back yard with redwood fence, full basement, 1½ baths, large family room with natural fireplace and quality throughout. Priced to sell! $69,900.
CENTURY 21
Hartford West, Inc. 453-7600

PERFECT
Beautiful 3 bedroom Colonial. Family room with fireplace, living room, kitchen, 2 car attached garage, patio and much more. Perfect for your pocket at only $67,900.
REAL ESTATE NETWORK
JOHN COLE REALTY 455-8430

TWO BEDROOM brick ranch, by owner. $37,000. 42480 Parkhurst, Plymouth Township. Immediate occupancy. 420-2256

PLYMOUTH TOWNSHIP Lake Pointe area. Brick colonial, 2 car attached garage on large treed lot. Private country living, 4 bedrooms, walk in closets, formal dining room, 2½ baths, 1st floor laundry, family room with natural fireplace and beamed ceiling, finished basement with wet bar, central air. For appointment call 420-0317

PLYMOUTH TOWNSHIP
10½% VA & NEW GRADUATED MORTGAGE PLAN AVAILABLE
60 TO 90 DAY OCCUPANCY
NEW CONSTRUCTION
3000 Square Feet Colonials
4 bedrooms, 2½ baths, 1st floor den with built-in bookshelves, 1st floor laundry, family room with fireplace, living room and formal dining room, complete kitchen built-ins including dishwasher, double oven, trash compactor and cook top. Brick foursides, wood insulated windows, custom trim and bannisters. Plus much more. From $114,990. For information call 455-9080 after 1 PM.
DEMBS Building Co.

PLYMOUTH TWP
The location is ideal for this unique style 4 bedroom Quad level with 2 full baths, family room with fireplace, basement, 2 car attached garage. Immediate occupancy. $83,500.
HARRY S.
WOLFE COMPANY
32398 Five Mile 421-5660

314 Plymouth-Canton

Carriage Hills Sub.
Very artistic and pleasant 3 bedroom brick colonial, full basement, central air, attached garage, family room with natural fireplace, custom wallpaper and window treatments. A great price for a great home - $74,300.
Century 21
Gold House Realtors
459-6000

REDUCED $2000
and completely up-graded throughout! Superbly decorated 3 bedroom fully carpeted brick colonial in popular North Canton location. 22 ft. family room with natural fireplace, 1st floor laundry, central air, 24 ft. patio with gas grill, 2½ car side-entrance attached garage and professionally landscaped corner lot. Only $73,900 with fast occupancy and easy LAND CONTRACT TERMS!
CENTURY 21
Hartford 429, Inc. 981-2900

SHARP!
3 bedroom Quad with paneled den, family room with raised hearth fireplace, plush carpeting, central air, patio, 2 car garage and immediate occupancy. Sharp home for only $69,900.
REAL ESTATE NETWORK
JOHN COLE REALTY 455-8430

SIMPLY
move into tis brick ranch with a formal dining room, 3 bedrooms, 2 full baths, large family room with natural fireplace, central air, upgraded carpeting in earthtones, huge basement, large covered front porch, 2 car attached garage and 30 day occupancy. Priced at $74,900.
CENTURY 21
Hartford West, Inc. 453-7600

"Totally Unique"
Beautifully appointed custom built 3 bedroom brick ranch on 1½ country acres, plush new carpeting, raised hearth natural fireplace in beamed family room, 2 full baths, formal living room with bay-window, 27 ft. enclosed summer porch, finished basement, attached garage, plus a mammoth work shop with storage building at rear. Hurry, just $89,900 with LAND CONTRACT TERMS and immediate occupancy!
CENTURY 21
Hartford 429, Inc. 981-2900

TRAILWOOD LAND CONTRACT
Terms available with this immaculate totally up-graded 4 bedroom fully carpeted "Williamsburg" colonial, 2½ baths, formal dining room, large family room with natural fireplace, 1st floor laundry, attached 2 car garage and oversize premium lot. Just $115,900 with 20% down at 10% interest.
CENTURY 21
Hartford 429, Inc. 981-2900

PLYMOUTH TWP. 2000 sq.ft. brick colonial, 2 car garage, 3 bedroom, 1½ baths, family room 15x23', fireside room, formal dining room, 60x137 lot. $79,900. By owner. Call for app't. Open Sunday, 12-5. 455-3552

314 Plymouth-Canton

TRANSFEREES
NOW AVAILABLE
10½% VA & NEW GRADUATED MORTGAGE PLAN AVAILABLE
PLYMOUTH TOWNSHIP
IMMEDIATE OCCUPANCY
BUILDERS MODEL
3 bedroom Ranch. 2½ baths, family room with fireplace and bookshelves, 1st floor laundry, 2 car attached garage, full basement, central air, professionally decorated with custom drapes, wallpaper, moldings plus much more. $120,500. HOW warranty. Call 455-9080 after 1 PM.
DEMBS Building Co.

TRANSFEREES
NEW GRADUATED MORTGAGE PLAN AVAILABLE
NEW CONSTRUCTION
60 DAY OCCUPANCY
CANTON TOWNSHIP
ONLY 6 AVAILABLE
4 bedroom, 2½ bath brick Colonial complete basement including family room, 18' x 18' family room including fireplace, living room with bay window, 2½ car garage, plus much more. All inside colors available. HOW warranty plan. From $74,990. Call 591-1301 or 981-2530 after 1 PM.
DEMBS Building Co.

EXECUTIVE TRANSFER
Priced to sell, sharp 3 bedroom, brick ranch. Natural fireplace, family room, 1½ baths, large country kitchen. Assume 8¾, North Canton. Immediate occupancy. $60,000 459-9587

$21,400 ASSUMES
One year old Canton 3 bedroom brick colonial, with 2½ baths, large kitchen with dinette, family room with fireplace, formal dining room, 1st floor laundry, 2 car attached garage, simple assumption at 10½% interest. Monthly payments of $525. Full price $78,900. By owner.
981-1265

10½% Land Contract Terms
are now available on this beautiful 3 bedroom quad, 1½ baths, family room, fireplace, 2½ car garage, above ground pool. Clean and well taken care of home. Bring in all offers. Call:
EILEEN AGIUS
Century 21
Gold House Realtors
459-6000

9¼% INTEREST
Here is everything, superb brick colonial with 4 massive bedrooms, including enormous master suite, large center entrance, country kitchen, formal dining room, luxurious family room with wet bar, fireplace & door wall to patio, 2½ baths, 1st floor laundry, partially finished basement, attached 2 car garage, absolutely beautiful, 10 days occupancy, simple assumption, $94,500
Castelli
525-7900
30805 Ann Arbor Trail

PLYMOUTH TWP. 3 bedroom brick & aluminum ranch full basement, fenced yard, 22½ car garage. $58,900. Owner. 459-9221

ASSUME 8½% North Canton colonial. 4 bedrooms, 2½ baths, den, dining room, family room, 1st floor laundry, country kitchen, inter-com system, plus extras. Must see. Asking $85,900. By owner. Weekdays after 4PM: 455-2421

316 Westland Garden City

ZERO DOWN V.A.
The financial problem is solved with this easy term brick Ranch, 3 cozy bedrooms, tastefully carpeted, 2 car garage. For only $45,900.
HARRY S.
WOLFE COMPANY
32398 Five Mile 421-5660

3 BEDROOM, den, 2 full baths, low taxes and interest, land contract. $51,900. After 5pm. 427-8827

316 Westland Garden City

A Pleasure
to see is this spotless, beautifully decorated 3 bedroom, 1½ bath, carpeted brick ranch offering a gorgeous finished basement, including rec room, bedroom and workshop. Also features fun patio with gas BBQ, large lot, and close to schools. Call today for a showing. A super bargain at $52,900.
Century 21
Boardwalk div. 459-3600

A Rainbow
of colors will enfold you when you see this just remodeled aluminum, 2 bedroom ranch. Enjoy your spacious living room, kitchen, and gorgeous Florida room - - all encompassed with lovely towering trees!! Call today for a showing. A low $35,900.
Century 21
Boardwalk div. 459-3600

DO ONE BIG PUSH-UP
From rental to owner of this sharp 2 bedroom Ranch. 19' living room with natural fireplace. Newly remodeled kitchen. Plush carpeting thru-out. 2 car garage. Beautifully landscaped fenced lot. Super clean, a must to see. Asking $38,900.
HITCHCOCK
GALLERY OF HOMES
453-2210

Beautiful Tonquish
3 bedroom brick ranch, large country kitchen, new Solarium floor, partially finished basement and treed lot. Super home for the young family. $54,900
Century 21
Hartford S. 261-4200

BY OWNER - Westland, immaculate 3 bedroom doll house ranch, large living room with custom drapes, bright country kitchen with built in dishwasher, walk in pantry, carpeted thru out, move in 30 days. $43,200. 464-4261

DOLL HOUSE
Lovely 2 bedroom home on a large tree shaded lot. Beautiful fireplace in living room, large patio, heated workshop plus a garage.
Century 21
COMMUNITY REALTORS
534-3666

FHA/VA STARTER
Two bedroom aluminum ranch, gas heat, low 10½% interest rate available. Call for an appointment to view.
$790 MOVES-IN $27,900
GENERAL TRADE-IN PROGRAM
Realty World
Advance 427-5400

FOR YOUNG MODERNS
Start fresh with this brick home, complete with 3 bedrooms, full basement, 17 ft. kitchen, plenty of fruit trees and spacious lot for only $44,900.
HARRY S.
WOLFE COMPANY
32398 Five Mile 421-5660

IMMACULATE
Fantastic 3 bedroom brick ranch, country kitchen, super family room with fireplace, doorwall to patio, beautifully finished basement, super lot, only $55,500.
Castelli
525-7400
1812 Middlebelt

JUST REDUCED
Best buy in Garden City. 3 bedroom brick ranch with basement, 2½ car garage. Come see it & decide for yourself. Call Patrick Lebert Realty, 277-0160

NEWBURGH RD. AREA
Rec room in basement, lovely 3 bedroom brick ranch only 10 years old. 2½ car garage, cedar closet, stove, refrigerator. Only $58,900. Century 21, ABC. 425-3250

ONLY $1,900 DOWN
Back on the market sharp 3 bedroom aluminum ranch, 60 x 135 lot, patio, gas heat, low taxes, low payments, fine area. Only $37,300. Century 21, ABC. 425-3250

STARTER HOME
Assumption or possible VA or FHA Terms!!! Ready to move into 3 bedroom ranch on a 153 ft. estate sized lot. Full tiled basement. One year warranty. Call today!!!Ask for Ron.
ERA FIRST FEDERAL
478-3400

STARTER HOME
Super 3 bedroom brick ranch, newer carpeting, spacious dinette with doorwall to patio, 2 car garage, super buy, $43,900.
Castelli
525-7400
1812 Middlebelt

WESTLAND RANCH- brick with aluminum trim, 3 bedroom, finished basement, covered patio, fenced yard, newly decorated, heat and clean starter home. By owner. Asking $44,000. Open Sunday 2-5PM. After 5PM 326-2256

WESTLAND $2,200 DOWN
Just listed - original owner retiring. Excellent 3 bedroom brick, aluminum trim, extra insulation, etc. Century 21, ABC. 425-3250

WESTLAND. By owner. Well maintained 3 bedroom brick ranch. Aluminum siding & shake, carpeted, 2 car garage, partially finished basement, fenced yard. $47,500. 729-4203

316 Westland Garden City

PRIME NORTH Garden City. 3 bedroom brick ranch, fireplace, double lot, fenced yard, 2½ car heated garage, no wax kitchen, 1½ baths, refinished oak floors, natural woodwork, custom window treatments. $56,900. Possible assumption at 10¼% Transferred, must sell. 522-3488

WESTLAND. Middlebelt-Joy Rd. area. Beautiful brick ranch, Livonia schools. 3 bedroom, finished basement. Possible 4th bedroom in basement, 2 full baths, carpet throughout, dining Ell, fenced yard, 1½ car garage. Gas forced air heat. $47,900. By Owner. 427-2842

318 Redford

BETTER LOOK FAST
The good ones don't last and neither will this sharp 3 bedroom brick home with finished rec room, fenced yard & more for only $49,900.
CENTURY 21
CORNERSTONE 478-4660

Cute & Charming
is this perfect aluminum starter home. Large living room, 2 bedrooms, cheerful kitchen with dinette, newer roof and furnace, low, low taxes, garage, fenced yard, on paved street. $34,900.
Century 21
NADA, INC. 477-9800

FAMILY DWELLING
Modern 3 bedroom brick home. Such features as gas heat, central air, basement, garage, fenced yard. Close to bus, schools and shopping. Owner may consider land contract. $46,900.
TEPEE
25200 Five Mile
313-533-7272

"GOLD KEY SPECIALS"
SMART MOVE! S. REDFORD ONLY $51,900
Nice clean 3 bedroom brick, full finished basement, garage. Call LORI to see.

FIT FOR A QUEEN NEW! ONLY $48,500
3 bedroom brick & aluminum colonial, full basement. Call ENZO to see.
CENTURY 21
GOLD KEY HOMES
18303 Beech Daly Rd. Redford
255-2100

OWNER TRANSFERRED
Immediate occupancy on this sharp 3 bedroom brick Ranch, family room, 3 baths, full basement and more. Western Golf Course area. $72,500. Call 478-4100.
HITCHCOCK
GALLERY OF HOMES
478-4100

REDFORD TWSP. 20422 Gaylord. Low taxes, finished basement, maintenance-free, air conditioner & appliances stay. Garage & sun porch. $43,900. 531-7022

319 Homes For Sale Wayne County

BRIGHTMORE, Taylor area, small 1 bedroom, take as is, asking $6800. 421-8187

BY OWNER. North Dearborn Heights, 3 bedroom brick ranch, 1½ baths, 2½ car garage, central air, finished basement, many extras. $63,900. 274-1771

DEARBORN HTS. 4499 Monroe near W. Outer Dr. 3 bedroom full brick ranch, basement, fenced yard. Close to school and shopping. $46,500. 278-8319

FANTASTIC
Immaculate brick ranch with 3 spacious bedrooms, 1½ baths with half bath off master bedroom, huge country kitchen with built ins, carpeting thru out, beautifully finished basement, 2 car garage, N. Dearborn Hts. $59,900.
Castelli
525-7900
30805 Ann Arbor Trail

FINISHED BASEMENT-$2,600 DOWN
3 bedroom wide front brick, 2 car garage, carpeted, fenced, newly decorated, large yard, many features. Century 21, ABC. 425-3250

302 Birmingham Bloomfield

An Exceptional Value At $71,500
Beverly Hills Ranch with Birmingham shcools & all this; 3 bedrooms, 1½ baths, spacious living room, new updated kitchen with new cabinets, counter tops, no wax floor, built - in dishwasher, oven & range & refrigerator. Also included is central air, 2½ car attached garage, wet plaster, marble sills, hardwood floors & a roomy rec' room. This home is available with immediate posession and an assumable 8% mortgage.
Max
BROOCK
644-6700

A SPORTS LOVER'S HOUSE
Tennis court, indoor swimming pool, 4 bedrooms, 3½ baths, large rec. room. 3 fireplaces, 7000 sq. ft. alarm system, no outside upkeep. $425,000. Buyers only. By appointment.
626-4745

ATTRACTIVE James Conn contemporary tri level. 4 bedrooms, 2 full baths. Family room.Near Kirk in the Hills. By owner on appointment only. 646-8732

ATTRACTIVE new custom colonial, 3 bedrooms, 1½ baths, family room with fireplace, all kitchen appliances, pick your colors, financing available, $92,900. 852-3111

BEAUTIFUL 6 bedroom, 3½ bath, Quad level, completely finished basment with large bar, truly a great family home. Large, nicely landscaped lot. 680 Rolling Rock Drive, Bloomfield. Open after 4pm, daily, all day Saturday & Sunday.

BIRMINGHAM
Center of town, large home, $69,000 or sell half interest to lady, or rent. 645-0638 or 646-0885

BINGHAM FARMS
The large family will have plenty of room inside and out in this 6 bedroom, 3 full and 2 half bath home. Fireplaces in the large living and family rooms. 35 ft. Florida room, 1 horse allowed on the 2 acre lot with the Rouge River winding through the rear of the property. Birmingham Schools. Great value at $174,500.
Snyder Kinney & Bennett
GALLERY of HOMES
851-7000

302 Birmingham Bloomfield

Birmignham Schools
Super sharp 3 bedroom brick colonial on almost two acre lot with trees & ravine. Cool off in the summer, by the inground pool & stay warm during the winter in front of the marble fireplace, home has remodeled kitchen with eating area, dining room, den, year around sun porch, partially finished basement and 2 car side entrance garage. All for only $139,900.
Max
BROOCK
644-6700

BIRMINGHAM - Aluminum sided, 1 story home, 2 bedrooms, full basement, fenced yard, 1 car garage, close to town. 547-1503 or after 6 PM. 879-6532

BIRMINGHAM, brick & frame Cape Cod, 3 bedrooms, full basement, rec room, all appliances, S.of Lincoln, W. of Pierce, by owner. 647-2671

BIRMINGHAM-BY OWNER
Cute 2 bedroom brick ranch, updated kitchen, 1½ baths, fireplace, carpeted family room in basement, 1½ car garage, 8¾% assumable mortgage. $66,900. Open Sun. 1-5PM. 2078 Manchester. Call after 5PM. 643-6524

BIRMINGHAM - newly listed sprawling brick ranch, 3 bedrooms, 1½ baths, fireplace in family room, $75,500.

BIRMINGHAM - close to schools & shopping, 3 bedroom brick ranch, 1½ baths, finished rec room with wet bar, immediate occupancy, $73,500
SOMERSET
REAL ESTATE
649-6800

BIRMINGHAM
Stores, schools and the train commuter are all within walking distance of this extremely clean and neutrally decorated home on one of Birmingham's prettier streets. Take a few minutes to inspect this 3 bedroom home. Priced at $75,900.
Snyder Kinney & Bennett
GALLERY of HOMES
851-7000

BIRMINGHAM, 248 Argyle, (Maple/Cranbrook Area) English Tudor. 4 bedrooms, possible 6. By appointment. Owner. $182,500. Call 642-6952

BIRMINGHAM - In-town. Original owner, 3 bedrooms, 2 full baths, brick-aluminum, rec room in basement, garage, Now $72,500. 1903 Bates. Open Sunday 1-5PM or appt. 626-4529

BLOOMFIELD
OPEN DAILY 2-6PM
550 Fox River Drive(E. of Updyke, N. of Square Lake Rd.) Beautiful 4 bedroom colonial, all carpeted, 2½ baths, family room, fireplace, built in features, basement, gas heat, air, sprinkling system, move in condition. Price reduced $114,900. Offers invited L/C terms 10½% TYE R.E. 543-1330 EVES. 332-8656

BLOOMFIELD HILLS TWP. - Large custom built brick ranch, 1 acre lot, 2700 square feet living area, 2½ car garage, 3 bedrooms, 2½ baths, dining room, living room with fireplace, family room, kitchen, full basement, central air. By owner. $165,000. Call 9AM-5PM. 588-9980

BLOOMFIELD HILLS, Custom 3 bedroom, Contemporary Bi-Level, Vast Glass expanses, leading onto 3 large decks, overlooking dense woods, 20x40 heated pool & scenic pond. Absolute privacy on 1.3 acres. Birmingham Schools. Walnut Lake privileges. $240,000 Call 522-9050 for appointment.

BLOOMFIELD HILLS
By Owner, near Forest Lake Country Club. Spacious Tri-Level home featuring a beautiful pool, a viking sauna, cathedral ceiling and full wall fireplace in living room, dining room looks out to large secluded backyard. 4 bedrooms, 4 baths, central air, new furnace, 2½ car garage. Assumable 8¾% mortgage. Asking $139,000. Days 259-3910 Eves 628-0149

SUPER COLONIAL
Four large bedrooms, 2½ baths, panelled family room, dining room, first floor utility. Central air, excellent decor, lovely drapes, excellent carpeting, finished rec' room, wet bar.
North of 11 Mile Rd.
$79,900
Call DON HIRSCHFIELD
851-1300 356-6330
THE
DURBIN
COMPANY REALTORS

BY OWNER - BLOOMFIELD HILLS
Executive contemporary tri-level, perfect for entertaining. Private sunken patio with gas bar-b-cue and gas lanterns adjoins a cedar, glass and beamed sunroom, 2 fireplaces, 3 bedrooms and den. Master suite with dressing and ample storage room. Large kitchen with built-ins, planning desk, breakfast area. 2 full and 2 half baths. Decorated in neutrals, premium carpeting, Levelors, wallpapers. 2 full acres. Private grounds, professionally maintained with lots of trees. Extra foam insulation, 12 X 20 tool shed. $189,000. For more details call: 647-2236 or 549-1142

BY OWNER - $51,500
Four bedroom brick ranch. Possible assumption. Quick posession. Open Sat.- Sun. 2-5, 2487 Empire 334-9290

CLASSIC 4 bedroom brick Williamsburg Cololinal, intown Birmingham. 50 year old wide plank floors, gorgeous floor, to ceiling fireplace, stunning curved staircase with large landing & balcony, arched screened porch, extended 2½ car attached garage and beautifully landscaped 75 ft. lot on lovely treed street. Brand new roof & gas furnace. Professionally done by interior decorator in Williamsburg decor and antiques. 10¾% Assumable $70,000 Mortgage. $129,900. By Owner. 1666 Birmingham Blvd. 644-2691

DELIGHTFUL in town Contemporary, living room with vaulted beamed ceiling and fireplace, Florida room leading to secluded enclosed patio, full partitioned basement, 2 bedrooms with built-ins, 1½ baths, modern kitchen, sweeping yard with lots of trees & shrubs. A real charmer. 2870 Derby, corner of Coolidge. Open Sun. 2-5PM. Call Parke Winter & Reed, 646-5000 or Patricia Arnold, 643-0899

EXECUTIVES PROFESSIONALS
Let tax savings buy your new 3 or 4 bedroom Bloomfield Home.
5% DOWN
TO QUALIFIED BUYER
ENERGY SAVER HOMES 858-7225

FRANKLIN VILLAGE ESTATES
Quality built 3200 to 3400 sq. ft. traditional Colonial homes. One half acre lots. Bloomfield Hills schools. 9½% financing available. From $189,900. Call 851-9490. Daily 12-6. PULTE Homes of Michigan, Inc.

JUST LISTED. Brick 1½ story in popular Pembroke Manor. 4 bedrooms, remodeled kitchen, fireplace, basement, patio, fenced yard. $66,900.
ASK FOR DAVE
Chamberlain
649-5656 689-8900

302 Birmingham Bloomfield

IMMEDIATE POSSESSION, 3 bedroom, living, dining, and kitchen with all appliances, new carpeting throughout, full basement with gas heat, Close to schools. $52,500. 643-2149 644-7781

LAKE Living at a reasonable price. 75 ft. on beautiful Square Lake. Lovely 4 bedroom, 3½ bath Bi-level. By Owner. $152,500. 335-2698; 569-0098

LAND CONTRACT
10½% INTEREST WITH 20% DOWN
11% INTEREST WITH LESS DOWN
No Closing Cost-No Payoff Penalty
$900 TO $1300 MONTHLY PAYMENT
LEASE OPTION AVAILABLE
PARTICIPATE-SAVE $
6" Wall & 12" Ceiling Insulation
ENERGY SAVER HOMES 858-7225

LOVELY 3 bedroom, 2 bath ranch on one of Quarton Lake Estates larger lots. In-ground swimming pool in a beautiful treed back yard is one of the many extras of this home. $129,500 1200 Pilgrim. Call 645-1365 for App't.

OPEN SUNDAY 1-5PM
Under construction, color selections still available, will be complete in 60 days. Corner Millington & Roxie, 1 block east of Woodward, 1 block south of Square Lake Rd. 3 bedroom brick ranch, 2½ baths, studio ceiling family room with fireplace, 1st floor laundry, full basment, 2 car garage, ½ acre lot, H.O.W. 10 yr. buyer protection plan, $115,000. 2676 Roxie, Bloomfield Township. Or call weekdays 9am-5pm398-6970

OPEN SUNDAY 1-7, DAILY
BLOOMFIELD HILLS NEW "RANCH"
ULTRA CONTEMPORARY
"Natural Oak" Cabinets, trim & curved stairway, 17' high stone fireplace, "natural lit" soaring ceiling.
"GREAT ROOM"
Window walls overlooking huge deck and rolling, mounded, treed lot.
2300 sq. ft. 3 bedroom and den, 2½ bath, family room walk-out. $135,500.
10½%
INTEREST OR DOWN PAYMENT
QUAD LEVEL
FOREST LAKE GOLF AREA
New 2800 sq. ft. 4 bedroom, 3 full bath, family room, 2½ car garage. Seperate dining and breakfast rooms, treed rolling site, 3 decks, cathedral ceiling over a rock fireplace, double curved stairs, flowing thru contemporary design. $142,500.
6" Wall & 12" Ceiling Insulation.
MODELS OPEN 1-7, 2600 LASHER
1 Block South of Square Lake Rd
ENERGY SAVER HOMES 858-7225

SAVINGS - Beverly Hills Brick. Living room, fireplace, full dining, family room, modern kitchen, tiled basement, garage, fenced yard. 647-5206

VBIRMINGHAM CAPE COD
3 or 4 bedrooms, 2 baths, gas heat, air conditioned, finished basement, reduced From $119,900 to $109,000.
Cash, Cash to New Mortgage or possible Land contract.
Call Herb Herzberg
Birmingham Real Estate. 642-4500 or 626-6962

WABEEK #6
1978 Oak Ridge Dr.
No. of Long Lake,
bet. Franklin & Middlebelt.
Luxurious 3640 sq.ft., 4 bedroom Tudor Colonial on a nine tenth acre lot. Roman tub & separate shower in master bedroom, full tub bath with shower in other 3 bedrooms, first floor boasts two one half baths, 32 ft. gathering room with stoneface fireplace & beamed ceilings, 18 ft library with fireplace, full ceramic foyer & hall. Completely carpeted, light fixtures, wallpaper, 3 car garage with circular drive, micro wave Jenn-air & all stained woodwork
For further information, call
CHARLIE DE VOS of
Savoy Investment Company
Open Daily & Sundays except Thursday
Model 851-6973
Office 626-4340

WALK TO downtown from this handsome 4 bedroom colonial. Sunny family room, fireplaced living room, hard wood floors, move in condition. All appliances and window treatments included. $106,000 By owner. No reasonable offer refused. 645-2257

303 West Bloomfield

ALL BRICK custom builders home, 1 year old, faces private lake, 2800 sq.ft., 3 bedroom, 2½ bath, study, family room, fireplaces in living room & master suite, French leaded glass doors, parquet floor in large kitchen, 2½ car garge, landscaped with 2 asphalt drives. Mortgage assumable at 9¾%. $165,000. By appointment. 360-0372

JUST LISTED
(No 56no), 3 or 4 bedroom spacious, immaculate quad on ¾ of a professionally landscaped acre. Newer appliances in kitchen. Central air, sprinkler, living area completely above ground. 3 full baths. Ideal for the fussiest of buyers. $159,500.

TRANSFEREES
(No 56kn) or the particular buyer will love this spacious 4 bedroom immaculate 2 story home with library and 2 fireplaces. Privacy within the tremondous size yard with its free-form patio and many trees. Move-in condition. $164,700.
Century 21
VINCENT N. LEE
EXECUTIVE TRANSFER SALES
851-4100

LOVELY PILLARED COLONIAL with 3200 sq. ft. features first floor guest suite and library, central air, 4 bedrooms, fireplaced family room, lake privileges, 3½ baths. Possible land contract terms! $134,900.
Chamberlain
W. Bloomfield
851-8100

SUPER LOCATION
WITH HILLTOP SETTING
overlooking gorgeous area of fine homes is this outstanding executive Ranch. 3 or 4 bedrooms, fireplaced family and living room, den, formal dining, 2 full and two ½ baths, rec. room with wet bar, a courtyard and a very refreshing heated inground pool. All this on "One Acre" plus. $215,000. Call 553-8700.
Thompson-Brown

WALNUT GREEN
(No. 1 GR) Would you believe for only $119,900 you could purchase a relatively new charming brick colonial? This home offers 8 rooms, 4 bedrooms, 2½ baths, 2 car turn garage, hilltop setting, family room with fireplace, attractive kitchen, hardwood floors, and a 1st floor laundry. Walk to schools and church. Owner transferred. ML31479.
Century 21
VINCENT N. LEE
EXECUTIVE TRANSFER SALES
851-4100

W. BLOOMFIELD LAKE ESTATES
Spacious 2 story air conditioned home, professionally decorated, 18 ft. foyer, circular staircase, living room, dining room with beamed ceiling, library, family room with stone fireplace & barn siding walls, utility, 4 bedrooms, 2 full baths, 2 half baths, wall to wall carpeting, basement paneled, carpeted & 11 ft. wet bar, near schools, lake privileges, $185,000. 682-6507

302 Birmingham Bloomfield

FOUR BEDROOM colonial. Immaculate! Prime Potomac Green. Premium features, Immediate occupancy. Land contract possible. $130,000. 851-5481

BEAUTIFUL 2,700 sq. ft. colonial 4 bedrooms, 2½ baths, many extras. Price reduced to $105,500or best offer. Owner must sell. 9¼% simple assumption available. Buyers only. 661-5643

BY OWNER - Must sell, beautiful 4 bedroom ranch, Lone Pine - Middlebelt area, assumable mortgage 6¼%. Bloomfield Hills schools, central air, automatic sprinklers, courtyard entrance, Roman bath, and many other fine features. Sharply reduced $169,000. Buyers only 851-0285

BY OWNER. Spacious 3 bedroom ranch. 2½ baths, fireplaced family room, separate dining room. Large kitchen, basement, attached 2½ car garage. $109,000. 855-1259

304 Farmington Farmington Hills

ALL FARMINGTON AREA
CHARM BEGINS
at the front door of this lovely brick cape cod in Farmington's historic district. Formal dining, fireplace, finished basement, 3 bedrooms, 2½ baths, garage, plus an "the OUTBACK" $82,500.
KISS
your landlord goodbye! With this 3 bedroom family home in Floral Park. Full basement, garage, near everything. Only $51,500. Hurry!
SNUGGLE UP
to your natural fireplace in this dream come true ranch in beautiful Kendallwood. Brick, 3 bedrooms, 2 baths, formal dining, family room, finished basement, patio, 2 car attached garage, huge lot, trees, new to market. $82,500.
CENTURY 21
Hartford 414, Inc. 478-6000

BUILDER'S CLOSE-OUT! A splendid opportunity for the serious and qualified buyer in Plymouth, Novi, Farmington Hills and Livonia. Lovely professionally decorated models and builder's specs. Immediate occupancy. From $80,000. to $150,000. Call Only between 1-7pm, 453-5544

BY OWNER - Independence Commons, 5 bedroom colonial, den, 3 full baths, family room with fireplace, central air, on commons.$135,000. 476-3563

BY OWNER, 5 bedroom Colonial, dining room, snack bar, screened patio, in ground pool, newly decorated in & out, VA possible, $77,000. 478-3931

ASSUME AT 8¾%
(No 44li) Quality built 4 bedroom, 2½ bath colonial in small desirable subdivision in one of Farmington Hills' finest school districts. First floor laundry, family room with fireplace, beautifully maintained exterior and interior. Priced to sell, owner transferred. $116,500.
Century 21
VINCENT N. LEE
EXECUTIVE TRANSFER SALES
851-4100

BEAT Current Interest Rates
Land Contract available for this charming colonial. 4 bedrooms, 2½ baths, family room, dining room, fireplace in living room, basement & 2 car garage. For your next Summer's enjoyment, the patio overlooks beautiful inground Miami Blue Water pool. $109,900.
CENTURY 21
Gene Darke 2
Realtors
851-6700

BEAUTIFUL 100 YEAR OLD HOME
5 bedroom Victorian colonial
Spacious - 10 Ft. ceilings
1 acre - 12 Mile frontage
Rapidly increasing inv. potential
Owner 553-4893

CHARMING
Lovely family home offering 4 bedrooms, cozy fireplace, in-law quarters with private entrance. Located on large beautiful lot. Now only $139,900.
EARL KEIM
Realty-Midwest 477-0880

COLONY PARK W, 2 years old, 2700 sq.ft. colonial, 4 bedrooms, 2½ baths, den, family room, wet bar, 1st floor laundry, central air, professional landscaping, sprinklers, garage opener. Reduced to $138,500. Bring offers. Goes to realtor next week. 553-2577

COUNTRY LIVING IN THE CITY
Almost an acre, superb lot with mature trees provides privacy for attractive 3 bedroom brick Ranch, aluminum trimmed with side entrance garage, screened porch and family room. New gas furnace 1979 plus newer roof, water heater, etc. $91,500. Call 553-8700.
Thompson-Brown

10½% ASSUMPTION
Independence Commons - 4 bedroom 2½ bath colonial. Features: living room, dining room, large country kithen, 1st floor laundry, study, plus beamed ceiling family room with huge fieldstone fireplace, side entrance garage, central air, much more. Backing up to commons. $145,000. 476-5373

EXCELLENT ASSUMPTION!
A touch of contemporary makes this 4 bedroom, 2½ bath desirable. Large storage in garage plus an unusual backyard with many trees and 3 patio decks. Large family room with 2 doorwalls. All custom drapes included. Owner highly motivated. Bring all offers. 1 Year Home Warranty Provided. $132,500. Call 553-8700.
Thompson-Brown

Farmington Hills Kendallwood
By Owner - 9¾% LC
3-4 bedroom, 1½ baths, brick ranch, finished basement, 2½ car attached garage, large kitchen including appliances, large family room with fireplace, carpeted and newly redecorated, terraced back yard, large covered patio, close to schools and shopping. $81,900.
553-4645 or 553-4734

FOUR FINISHED LEVELS in spacious Quad-level, Farmington Hills. 4 bedrooms, 2½ baths, beautiful fireplaced family room, excellent rec room, dark room. Central Air. Quality built by Nosan. Lovely grounds. Immediate occupancy. Reduced! $109,900!
Chamberlain
626-9100

KIMBERLY AREA OFFERS
another fine value with 4 spacious bedrooms on a heavily treed lot. Formal dining room, cozy fireplaced family room with wet bar for your entertaining enjoyment and many other extras. Beechwood School just a short walk and swim and tennis club near. Land contract terms possible. $96,900. Call 553-8700.
Thompson-Brown

304 Farmington Farmington Hills

LAND CONTRACT
Beautiful 2 bedroom Starter home. Aluminum siding, tree shaded lot, just remodeled and painted, waiting for a new owner, $35,000.
Century 21
COMMUNITY REALTORS
534-3666

IN TOWN FARMINGTON
4 bedroom all brick Bungalow with natural fireplace, full finished basement, 2 car heated garage, convenient to everything. $71,900.
Cranbrook
Assoc., Inc. Realtors
855-2200

LOW 8¾% INTEREST RATE
Large assumption mortgage.Prestigious Colony Park-4 bedroom, 2½ bath colonial-20 x 15 paneled family room with fireplace & book shelves-side entrance garage-circle drive-large heavily treed lot-shown by appointment only-buyers only 553-2307

MEADOW HILLS ESTATES
Spacious 2 story Colonials from 2440 to 2700 sq. ft. now under construction. Large lots with access to 4 inter-connecting parks. Staring in the mid-$90's. Low interest rates availalble for futher information call.
BEV MORETSKY
AT 478-9292
PULTE
Homes of Mich.
Brokers Welcome

NEED PRIVACY
breathing space and tranquility? This 3 bedroom, 2000 sq. ft. Brick Ranch with full finished basement is nestled into 3 acres of landscped beauty and natural woods. 2 car garage plus brick walled terrace and storage shed. $114,900 Call 553-8700.
Thompson-Brown

NEW ENGLAND CHARM
If you are a displaced New Englander who likes the Midwest climate but the style you left back home, this Manny Nosan 4 bedroom + convertible den is for you. Family room has fireplace and pegged flooring. Overlooks a mature treed yard professionally done with decking and BBQ waiting for that 1st family outing. In a community boasting all conveniences plus bike trails and tennis courts. $129,900. Call 553-8700.
Thompson-Brown

TULANE FARMINGTON HILLS
Three bedroom, family room, double lot, quiet street, completely redecorated, $34,000. $6000 Down, Land contract 10%. J.B. Realty, 772-3600

NO FANCY PHRASES
Just plain facts. Don't miss this nice 3 bedroom, 1½ bath brick ranch. Includes Florida room, tiled basement, 2 car garage & more for only $64,900.
CENTURY 21
CORNERSTONE 478-4660

REDUCED TO $112,500. Farmington Hills. 4 bedroom 2½ bath new colonial. 1st. floor laundry. Attached garage. basement. Must sell. 477-0633

SPACIOUS,

Classified Real Estate

305 Brighton-Hartland

HARTLAND - Neat 5 bedroom home with basement, nice area. Priced to sell at just $37,900. Easy financing available. HIS Real Estate Inc. 1-632-7417

306 Southfield-Lathrup

ALL ELECTRIC HOME - just what the doctor ordered for your allergies and no need to worry about gas or oil shortages. Super clean three bedroom brick Ranch with fireplaced living room, updated kitchen including built-ins, Florida room and complete apartment in finished basement ideal for in-laws. Attached garage and gorgeous yard. $79,900!!

LATHRUP VILLAGE - approximately 2,400 sq. ft. of comfortable living space in this brick and aluminum Colonial built in 1969. Huge 25 ft. living room, outstanding kitchen with many, many built-ins, formal dining room and first floor laundry. Inviting family room with fireplace, three bedrooms (master is 20' x 13'), 2½ baths, library, basement and attached two car garage. $86,900!!

Cranbrook
Assoc., Inc. Realtors
557-3500

BY OWNER - EVERGREEN TRAILS 3 bedroom, 1½ baths, L shaped brick ranch, spacious country kitchen with walk-in pantry, 2 car garage with opener, double patio with built-in barbeque, fireplace in family room, central air. $74,500. Buyers Only. 355-4845

DON'T MISS THIS...
Custom brick Ranch in Lathrup Village. Full finished basement, 3 full baths, 2 car attached garage on large lot. $89,900.
MASTER ASSOCIATES
478-7550

MINT, 3 bedroom, large brick ranch, attached garage, country kitchen, cathedral beamed family room, 1½ baths, full basement, $69,900. 353-6697

SHANGRI-LA
1½ wooded private acres, fenced, behind Beechwoods Golf Course. 8¾ % mortgage. Remodeled country kitchen, fireplaces in 25 X 15 living room and 30 X 12 family room. Heated greenhouse, central air, brand new gas furnace. Full basement, 2½ car attached garage. Extra insulation. All very large rooms in this 2 bedroom, 2 bath custom ranch. $92,500. 352-8414 or 569-0086

SOUTHFIELD - By Owner. Lovely 3 bedroom, 2½ bath brick Ranch. Dining area, family room, large kitchen, newly finished basement w/rec room & study. Central air, gas BBQ, move-in condition. Simple assumable Mortgage at 8¾ % - $67,900.. 559-9244

SOUTHFIELD
TUDOR COLONIAL
OPEN SUN. 2-5
NEW
Custom built luxurious 4 bedroom, 2½ bath, vacuum system, library, formal dining room, gathering room, intercom, 10¾ % financing available. Riverbank Fairway Estates Subdivision. All appliances. $178,000.
IMMEDIATE OCCUPANCY
N. of 11 Mile, W. off Bell.
23159 Coventry Woods Lane.
557-0770. Evenings 355-1800

SOUTHFIELD - 10 Mile area. 4 bedrooms, 2½ bath colonial situated on corner lot with circular drive, formal dining room, beamed family room with natural fireplace, first floor laundry, 2½ car garage with automatic opener, fenced in yard. $79,900. 16309 Harden Circle. 569-7982

SOUTHFIELD - 17239 New Jersey. 10 Mile area. 4 bedroom brick Colonial, finished rec-room, many extras. Immediate possession. Appointment. 557-7216

SOUTHFIELD- 3 bedroom brick ranch, custom country kitchen with island, large treed lot, patio, Close to schools and transportation. 398-6241

TELEGRAPH - 12 MILE. NEW CUSTOM beautiful contemporary ranch on landscaped country acre. Energy efficient, 3 bedrooms, 2½ ceramic baths, family room with unique fireplace, dining room, first floor laundry, 2½ car garage with opener, central air, redwood deck, other deluxe features, professionally decorated. 23910 Woodland Dr. $109,900. 353-4124 or 543-5332

1st TIME OFFERED
- SOUTHFIELD -
BEACON SQUARE
Immaculate 4 bedroom, 2½ bath Colonial, approx. 2700 sq.ft. with 2½ car garage-automatic door openers & sectional garage door. Deluxe kitchen with the finest appliances, double self-cleaning ovens, custom-made oversized refrigerator/freezer, 2 large pantries, huge family room with entire wall of built-ins for TV, stereo, bar, books, records, & tons of storage. Master bedroom has 2 walk-in closets; 1st floor utility room, patio, gas BBQ, circular drive, automatic sprinklers, central air, fenced yard w/commercial swing set - Leonhard School. Entire outside trimmed with maintenance-free aluminum. Must see this beautifully decorated home to appreciate.
353-8536 ... 353-2126 961-1656

307 Milford-Highland

ASSUME
White Lake privileges. Custom built 2 bedroom, 1½ bath home. Attached heated & insulated garage. Patio. $55,900.
Call 525-4200
ERA
Integrity

HIGHLAND AREA - Country setting! Year old individually crafted pillared Colonial. Must see to appreciate this custom work of art. Offers three large bedrooms, family room, full-brick fireplace, formal dining, basement, two car attached garage. All interior millwork custom made for this superb home. Call for more details! $89,850.
ROUNDTABLE
Associates, Inc.
363-8337

L/C TERMS
Milford
California contemporary home, 4 acres situated on ravine near X-way. $179,900.
Cardinal Realty North
478-1138 887-4118

MILFORD - all that glitters isn't sold. See this immaculate 3 bedroom brick ranch with full finished basement and 2¾ car garage. $55,000. Open Sun. 734 Byron. 684-8775

308 Rochester-Troy

A BEAUTIFUL custom built brick ranch, by owner. Rochester. Save upwards of $35,000 on duplicating cost. 3 bedrooms, 4 baths, large kitchen, all built-ins, large dinette, 1st floor laundry, family room. Additional 1300 Sq. Ft. of finished walk-out basement. 1 and ½ acres, must be seen. Sacrifice, $99,500. Immediate occupancy. Land contract available. 698-1938 or 681-1840

ASSUME - simple assumption mortgage, 9½ % interest, excellent terms. Executive colonial with all the amenities or rent with option to buy. Call 649-3624 between 8:30-4:30 weekdays, or evenings 886-8012

REDUCED FOR QUICK SALE. 4 bedroom, 2½ bath colonial. Library, family room, fireplace, central air. Minutes from I-75. $105,900.
Snyder Kinney & Bennett
GALLERY
of HOMES
651-6100

308 Rochester-Troy

Best Buy In
Great Family Area
Near Schools & Shopping, near I-75. Avondale Schools. Four bedrooms, updated kitchen with dishwasher, refrigerator, washer & dryer. Immediate possession. Good assumption, 7%. Great appreciation area & priced to move at $57,400.
Max
BROOCK
644-6700

BRICK RANCH IN TROY
On a large corner lot of over an acre with a circular drive. 4 bedrooms, 2½ baths. Large living room and family room. Fireplace in living room. Covered patio. 2 car attached garage. $108,000.
SNYDER
KINNEY &
BENNETT
Birmingham 644-7000

CAPE COD Colonial, 5 large bedrooms, 3 baths, corner fireplace, central air, 2 car attached. By owner. $83,900. Open House Sat. 3pm-8pm 689-1765

FIGHT INFLATION - own this 3 bedroom ranch now. Near shopping and M-59. Deep fenced lot, extra large garage, $45,040.
Snyder Kinney & Bennett
GALLERY
of HOMES
651-6100

IMMEDIATE OCCUPANCY on this special 3 bedroom ranch located on over an acre of land. First floor laundry, walk-in closets, raised hearth fireplace and many custom features. Call today. $137,500.
Snyder Kinney & Bennett
GALLERY
of HOMES
651-6100

JUST REDUCED! 2523 Oxford, Troy, this beautiful contemporary tri level boasts low, low energy costs. 3 bedrooms, 2 ½ baths, family room with brick fireplace, den with extra storage, 2 ½ car insulated garage, central air, vaulted ceilings, extensive track lighting and vertical louvered window treatments. Tree shaded patio off dining room. Must be seen! Or call Parke Winter & Reed, 646-5000 or Patricia Arnold, 643-0899

LOVELY OLDER 5 ROOM HOUSE
In Rochester. Living room, dining room, remodeled kitchen & bath, 2 bedrooms, hardwood floors, oak trim throughout & casement windows.Full basement, 2 garages, double corner fenced lot. Excellent for young family with one child or older couple. $59,000. Open house for showing, 1-5pm, Sun. afternoon, Oct 14th. 539 W. Fourth St., Rochester. For furthur information, 647-3258

L SHAPED brick ranch on half acre 3 bedroom, 2 baths, real beamed cathederal ceilings, fireplace, 2½ car attached garage, gas heat, central air and extras, Glenmore Estates, $80,000. Week days after 6pm. 628-7086

ROCHESTER contemporary, by owner, 1750 sq. ft., 3 bedroom, stream, privacy, $114,900. Open Oct. 14, 1-4PM, Eves, 651-5234, Days, 566-3175

ROCHESTER
Older aluminum, 5 bedroom, 2½ bath, family room, fireplace, 3 car garage, ¾ acre lot, country setting, $25,000 down, land contact terms. Only $79,500. Cresswell Real Estate 731-7777

ROCHESTER
WILLOWOOD
QUALITY BRICK RANCH
2½ baths, 3 bedrooms plus office or guest room, full basement, large kitchen, family room, Southern exposure. 10 months old. Assuption available. $125,000. By onwer. Principals only.
IMMEDIATE OCCUPANCY
651-1648

ROCHESTER - 4 bedroom Colonial, 2,900 sq. ft. Many extras. Wooded lot. Immediate occupancy. 9¼ % assumable mortgage. By owner. $129,000. 375-0493

TREES ENHANCE Elegant Colonial on ½ acre, cul de sac lot. 4 bedrooms, 2½ baths, assumable. Many custom features. Low $90's. 689-7940 542-9718

TROY - By Owner. Beautiful tri-level, 4 bedrooms, 2½ baths, 2½ car garage, inground heated swimming pool, lots of privacy. Professionally landscaped, many extras. $123,900. By appointment. 649-2729

TROY by owner, 2120 sq. ft. ranch, less than 1 year old under full builder warranty, 3 bedrooms, 2½ baths, spacious country kitchen, formal dining room, beamed family room with mantled dual fireplace, living room & family room, 1st floor laundry, 2 car attached garage with opener, automatic sprinkler system, central air, power humidifier, custom drapes, premium appointments thru out, basement, walking distance to school. 8½ % assumable mortgage, $108,000. Immediate occupancy, days 362-0803.
After 5pm & weekends 524-2184

TROY - Colonial, 4 bedrooms, formal dining room, family room with fireplace, backs up to park-like area. $87,900. By Owner. 528-3616

TROY - Emerald Lakes, super sharp 3 bedroom ranch on premium lot, family room with fireplace & full finished basement, lake privileges, $132,000.
SOMERSET
REAL ESTATE
649-6800

TROY ESTATES - 4 bedroom Colonial; den, family room, formal dining room, large kitchen; over 3150 sq.ft. Air, much more. $155,000. Owner 643-8786

TROY
PRE-WINTER
CLOSEOUT
PRICES
On
New Tri-levels
Also available in
Royal Oak, Berkley, Clawson.
VA deals accepted-0 down
Call for information
DALMAR
BUILDERS, INC.
547-3636
Eves., 559-3768

TROY - Treed lot accompanies this 4 bedroom Colonial with fireplaced family room, no wax floor in kitchen, formal dining room, finished basement, deck and much more. By Owner. 689-5597

TROY. 2 year old brick colonial, 4 bedrooms, 2½ baths, formal dining room, family room with fireplace, 1st floor laundry, central air, large corner lot. Immediate occupancy.$93,500. 689-6218

309 Northville-Novi

A BEAUTY
Lovely family home offering 3 bedrooms, fireplace, 1st floor laundry, located in Novi's finest area. Only $84,900.
EARL
KEIM
Realty-Midwest 477-0880

A-1 CONDITION Energy-efficient gas heat Northville home. 3 bedrooms, 2½ baths, large family room with fireplace, 2 car garage, terraced back yard and many other attractive features. By owner. 349-2290

309 Northville-Novi

BY OWNER, 936 Novi St., City of Northville. 4 bedroom, 2½ bath colonial. Newly decorated and carpeted. Walking distance to schools. Large landscaped, fenced lot. Open Sat. and Sun. Call 349-4609 after 4 PM.

EXCELLENT ASSUMPTION! Transfer forces sale of this elegant clean contemporary 2 story home. Master suite with loft or reading corner-and gas fireplace. Fourth bedroom could be family room or den - connects to full bath. Move-in condition. $82,900.
Chamberlain
W. Bloomfield
851-8100

HIGHLAND LAKES
...in Northville Township
IMMEDIATE
OCCUPANCY
Gleaming white 3 or 4 bedroom Colonial with full front porch. Family room, side entry, 2½ car garage. 80 x 160 lot. 1½ or 2½ baths available. Dishwasher and range included. Full price $86,290. (lot #83). BELOW MARKET INTEREST RATES AVAILABLE. One Mile West of I-275, Just South of 8 Mile.
OPEN DAILY 12-8
CALL RAY ABRAHAM
at...348-1850
PULTE
Homes of Mich, Inc.

IMMEDIATE
OCCUPANCY
¼ mile West of Novi Rd., North off 10 Mile Rd. 3 bedroom, 1½ bath Colonial with 4th bedroom and master bedroom optional. Complete with family room and full brick wall fireplace. Close to schools and civic center recreation area. Semptember Occupancy. 9¼ % FINANCING AVAILABLE. Close to schools. $93,040.
CALL JERRY EVENS
at...348-0800
PULTE
Homes of Mich. Inc.

IN ONE OF THE FINEST suburban areas, this outstanding custom home invites a family that demands quality. Surrounded by a beautifully landscaped and wooded on acre site, the house has four twin-size bedrooms, plus a library. The family room has a stunning brick floor and a fireplace of unusual design. Transferred owner offers land contract terms and immediate occupancy. $149,900. Call 261-5080.
Thompson-
Brown

NORTHVILLE COLONY ESTATES
By Owner. 4 bedroom Colonial, family room with fireplace, large living room and formal dining room. 2½ baths, central air. 41853 Rayburn, Northville (S of Six Mile, E of Bradner).
Open Sunday 2-5PM. 420-2714

NOVI. FOR Sale by Owner.2 bedroom ranch, country kitchen, 2 car garage, large lot, fenced backyard, low taxes. $36,400. Land contract available. Call after 6 PM. 349-0566

NOVI
Beautiful new family home in country setting on over 1 acre, 2600 sq. ft., Dutch Colonial, across from Meadowbrook Country Club, 4, possible 5 bedrooms, full basement, family room, first floor laundry, Andersono windows throughout, 2½ car attached garage. It's beautiful to look at! $143,900.
Call Ben Denny
MAYFAIR 522-8000

NOVI
Builders Model, completely decorated, landscaped, sprinklers, including air.
Immediate Occupancy
$95,990
1700 sq. ft., 3 bedrooms, 1½ baths.
For information call: 474-9300
BINDER HOMES

NOVI-3 bedroom bi-level, central air, 2 baths, 2 car garage with opener, on nicely landscaped lot, $75,900. Come see this beauty. 477-7382

THE MOST BEAUTIFUL street in Northville's Historical District is the setting for this two bedroom Gothic home. Beautifully conceived in 1871 and lovingly cared for since, this can be exactly what you have been waiting for. Not for everyone, true, but if your needs are not square footage and if you have a sense of history, you should see this choice offering today. $87,000. Call 261-5080.
Thompson-
Brown

THE Place To Build In Novi
DENBARTON PINES
Taft Rd, N of 9 Mile Rd
Colonials, Ranches, Quads
VA 10½ %
DRIVE OUT TODAY
348-3103
DEMBS
Building Co.

TREES & PRIVACY
(No 44ri). Well maintained 3 bedroom colonial in very desirable location on deadend street. Large family room with fireplace and doorwall to fenced backyard with many large trees. 2 car attached garage plus excellent storage. Call today for your appointment. Priced to sell, $73,900.
Century 21
VINCENT N. LEE
EXECUTIVE TRANSFER SALES
851-4100

310 Union Lake Commerce

COMMERCE
TOWNSHIP
This year old Split-level is exceptional in every detail. Located on an "end" street featuring three or four bedrooms; dramatic family room with free standing fireplace; sharp, up to the minute decor surrounded by the Lakes Area, and offering immediate occupancy, this outstanding home has one "sad" condition...very unhappy owner forced to leave because of a transfer...and thats "good news" for you. $67,500.
Century 21
ROBEC PROPERTIES
851-7711

NEW WATERFORD
RANCH
Elizabeth Lake privileges, just a short walk from this custom built rough sawn 3 bedroom Ranch home with 1½ baths, country kitchen, full basement, close to local shopping. Call 363-8307.
OLD ORCHARD
Inc., Realtors

310 Union Lake Commerce

COMMERCE
LAKE FRONT
TRADITIONAL TUDOR
Magnificent one year old "tudor styled" one story has nearly 2,000 sq. ft. of custom living area including: 3 bedrooms, 2½ baths, 3 patio doors and large deck. Screened porch, a beautiful view from every window and 200 ft. of prime beach frontage. Asking $164,900. Owner wants all offers. Call 363-8307.
OLD ORCHARD
Inc., Realtors

UNION LAKE -3 bedroom brick ranch with family room, 2 baths, fireplace, lake privileges facing Morey's Golf Course. Very private. Will accept 10 % land contract. Close to everything. $75,500. 391-1373 or 363-3536

311 Homes For Sale Oakland County

AN EXCELLENT INVESTMENT - This 3 bedroom starter home in Pleasant Ridge is close to schools, parks; features built-in bookshelves in den, charming kitchen, patio; excellent condition. Make an appointment & see for yourself. 547-0928

BY OWNER-Royal Oak, Shrine-Adams area,1½ story brick, living room dining 3 large bedfooms, new deluxe kitchen, rec room with wet bar, 1-four piece bath, 2-half baths, central air, fireplace, many extras. $69,900 545-2037

CLARKSTON SCHOOLS
IMMEDIATE OCCUPANCY
9132 Michigamme. Large new 1980 Model, 2,000 sq. ft. 3 bedroom, 2½ bath contemporary colonial. Fabulous fireplace & open living area. Large 2 car garage. $94,000 including large treed lot. Sylvan, 394-0300

HUNTINGTON WOODS - In the Acres. Beautiful 3 bedroom, 3 bath custom brick ranch. Master bedroom suite, fireplace in family room & living room, greenhouse, 2½ car attached garage with opener, gas grill, sprinkler system. $115,000. 399-9866

TOTAL PRIVACY
& SECLUSION
This enchanting A Frame with approximately 2300 sq. ft. sits atop a hill on 22 acres of solid tall pines with nature trails in the Oxford Area. Quite country living is only ¼ mile from blacktop and offers 4 bedrooms, spacious living room, dining room and 2½ baths. Upper level features a den wth balcony overlooking the living room. Appliances included and new garage. $140,000.
Snyder, Kinney & Bennett
GALLERY
OF HOMES
METAMORA
644-4833 678-2216

9¾% MORTGAGE
Highland - stunning raised ranch available for $69,900. Great privacy on a rolling corner, nearly ⅔ acre, this home has a roomy deck with spectacular view of surrounding hills in full color & White Lake in the the distance. Outstanding driftstone fireplace. First floor utility. Spacious master bedroom has full bath. Lower level walk - out. Over - sized 2 car garage.
A NEW HOUSE but completley finished with cement driveway, established lawn, drapes & drapery rods.
Open by appointment. Ridge Rd., N of M-59 bet. Ormond & Duck Lake Rd.
PETRACK HOME,INC.
887-4756
Other Homes with septic & well available from $28,700 plus lot

THREE bedroom Cape Cod, well treed lots, Vincetta area, newly remodeied bath & living room, family room, finished basement with work area & laundry, 2 ½ car garage. $57,000. Additional lot available. Assumable mortgage. (8 ¼ %) Call after 6PM weekdays. Open House Sat. & Sun. 12-5PM. 1116 Cloverdale, Royal Oak. 542-5559

320 Other Suburban Homes For Sale

LAKE ORION
30-60 DAY
OCCUPANCY
MILL LAKE VILLAGE
Approximately 2 miles North of I-75, Baldwin Road North Exit. Colonial and Quad-Level homes (6 to choose) from $71,990. 9½ % interest rate available.
CALL BRUCE STIRLING
PULTE
Homes Of Mich., Inc.
391-2880

FIRST CLASS
Country living with all the amenities. Custom designed and built. 4 bedroom home with formal dining room, family room and 3 full baths. 1st floor laundry, walk-out lower level, attached garage, out-buildings on 8.9 acres. $250,000 or will sell home and 2 acres for $195,000. Land contract terms available. Call:
J.L. Hudson Real Estate
455-5120
Ask for Ken or Ed

HILLTOP MINI ESTATE
CLARKSTON-ORTONVILLE area, by owner, 10 scenic rolling acres, custom built brick on paved road. If the property won't sell you, the house will. 3 bedrooms, 2 baths, 2 fireplaces, beamed ceilings, walk-out lower level. Many extras. Snowmobile, cross country ski, sled, golf, in your front yard. Close to Pine Knob, lakes, parks, recreation areas. Like having your own private club. In before Christmas. Land contract available. Leaving state, priced for quick sale. $159,900. Appraised much higher. 628-9522

ALMOST 4 ACRES
Ideal for animal lovers. Mint condition 3 bedroom brick ranch, beautifully finished walkout basement, dining room, attached garage, land contract terms available at $101,500.
Century 21
Gold House Realtors
459-6000

ALMOST 4 ACRES
Ideal for animal lovers. Mint condition 3 bedroom brick ranch, beautifully finished walkout basement, dining room, attached garage, land contract terms available at $101,500.
Century 21
Gold House Realtors
459-6000

CUSTOM
AMERICAN COLONIAL
CLARKSTON AREA
Located on 5½ acres of Hilltop. Near Clarkston I-75 featuring 2600 sq.ft. of living area, with 3½ baths, 5 bedrooms, 2 fireplaces, central vacuum system, Many Many other Custom Features. Immediate Possession.
Call Dave Carter 625-8900
RE/MAX Of Oakland.

STERLING HEIGHTS, last chance for sale by owner. 4 bedroom quad, heated inground pool, finished basement, air, many extras. $78,900. 939-8295

WEST DEARBORN - BY OWNER
On Audette St., near Ford Engineering. 3 bedroom, 1½ bath custom home. Kitchen with built-ins, formal dining room, familyroom, attached garage. Custom draperies, carpeted thru-out. 2 fireplaces, beautiful rec room. Assumable 8¾ % mortgage, will consider Land Contract. $118,000. 562-0734 Evenings and weekends.

320 Other Suburban Homes For Sale

FALL VALUES
PEACEFUL COUNTRY HOME on 2 acres, 3 bedrooms, 1½ baths, full basement with workshop & canning area. $57,900. Eves. W.J.WALTON 426-3786 or GAIL DROLETT 426-2598.

103 FT. OF WATER FRONTAGE on all sports Hi-land Lake, 3 bedroom home with walkout basement. $75,900. Eves. W.J. WALTON 426-3786 or LORETTA LAURIN 878-6348.

ALMOST NEW 3 bedroom ranch, 2 baths, full basement, 2 car garage, on 2 acres. $75,500. Eves. W.J.WALTON 426-3786 or HENRY SCHMIDT 878-6979.

THORNTON, INC.
-REALTOR-
PINCKNEY 878-3135

NEWLY decorated and new carpet in 3 bedroom brick ranch, in Oak Park. Partitioned basement, sun porch, and garage.855-1726. After 6. 435-3991

10½ % LOAN
With $20,000 down. Available on 3 bedroom brick ranch, W. Dearborn, near Ford Engineering. Newer complete kitchen, 2 baths, super rec room. Garage, covered patio. $68,500. 336-0772

3 ACRES
Country living 7 minutes from downtown Plymouth. 4 bedroom cape cod with finished basement. New furnace, new carpeting, new custom-made draperies. Wood burning fireplace in living room. Oversize 2½ car garage. Many fruit trees with woods on back of property. Only $107,900.
CENTURY 21
Hartford West, Inc. 453-7600

321 Real Estate Services

BUY OR SELL
BY OWNER
FREE BROCHURE
SHARE 642-1620

FAST CASH
We buy homes in an as/is condition.
Newman Realty
Call 553-2112

322 Condominiums For Sale

ADAMS WOODS, Brand New 2 bedroom, 2½ bath, Pick your own colors. Hurry Won't Last Long. November Occupancy $129,900 644-1340

AFFORDABLE
2 Bedroom, 1 Bath, Appliances,
Immediate Occupancy
$33,900
1450 W. Ann Arbor Rd.
Between Sheldon-Main St.
Plymouth Square Condo.
Offered by Bradbury Realty
455-3001

BIRMINGHAM
ONLY FOUR
1-BEDROOM UNITS LEFT
$36,900 each
Best Price in Area
Model At
2859 East Maple
(near Coolidge)
Open Daily Except Thursday
1PM-6PM
Model Phone: 649-3657
Keith Metcalf
Realtor
645-0560

322 Condominiums For Sale

AN ADULT COMMUNITY
BRADBURY IN PLYMOUTH
2 Bedroom, 1 Bath, Air, Kitchen Aid dishwasher, refrigerator, electric stove, full basement. Carport. Atriem View. $65,900. Immediate Occupancy.
OFFERED BY BRADBURY REALTY
455-3001

AN ADULT COMMUNITY
BRADBURY IN PLYMOUTH
1 Bedroom 750sq.ft., full basement, new carpet, dishwasher, refrigerator, stove, carport, air. Newly Decorated. Atriem View. For Rent $375 per month or for Sale $58,900. Immediate Occupancy.
Offered by Bradbury Realty.
455-3001

BEAUTIFUL TOWNHOUSE CONDO in great location. 2 large bedrooms plus bedroom in basement or rec. roomp. Lovely carpeting and drapes, nice patio. Covered parking, lake privileges on Cass Lake. Extra nice and priced to sell. Quick occupancy. Better hurry on this one! $49,500. Call 553-8700.
Thompson-
Brown

ALL NEW DELUXE END UNIT
In West Bloomfield. 3 bedrooms, 2½ baths, den with wet bar, fireplace. Contemporary decor. $99,900. Broker. Days, 643-7860 or 626-3883

BLOOMFIELD
Just Reduced to $62,500. 2 bedrooms, 2 baths, carport, balcony overlooking lovely courtyard. Owner/Broker. Days 643-7860 or 626-3883

BLOOMFIELD NEW
Ranch Contemporary, 3 bedroom, 2½ bath home, lower level walkout. 2600 Lahser, Open 1-7, 6" Wall 12" ceiling insulation. Energy Saver Homes
858-7225

BY OWNER, Coolidge - 14 Mile Area
Nice 1 bedroom, 1 bath condo. Parking, storage, laundry. Pool. $34,500.
280-1673

CITY of Bloomfield Hills. 1063 Stratford Lane, E. off Woodward, S. of Long Lake. Ranch unit in beautiful Cranbrook Manor, 3 bedrooms, 1 ½ baths, new custom draperies, decorator rods & lush carpet throughout. Spacious kitchen has loads of cupboards & large eating area. New air conditioning & air cleaner, new locks, hardware & light fixtures, fireplace, attached garage. Call Parke Winter & Reed, 646-5000 or Patricia Arnold, 643-0899

CLARKSTON AREA
2 bedroom condo, 1½ baths, central air, club house, pool, garage, on Lester Lake, one of the most desireable condos in Michigan. $55,900.
Waters Edge Realty 623-1117

COUNTRY PLACE - 2 bedroom ranch, garage, 1st floor laundry, less than 1 yr. old, extras to numerous to list, owner moving south, wants offer. Assumption land contract available. Open Sat.-Sun. 42108 Roscommon, Northville. 348-2440

DOWNTOWN FARMINGTON
1 bedroom Condo, community room, indoor pool, all appliances including washer & dryer. $31,900. Thomas A Duke, Broker. 474-7744

ECHO VALLEY condo, Farmington Hills, 2 bedroom, 2 baths,, full dining room. For appointment: reply to Box 776, Observer & Eccentric Newspapers, 36251 Schoolcraft Rd., Livonia, Michigan 48150

ECHO VALLEY - 2 bedrooms, 2 baths, large dining room and kitchen, 2 carports. Clubhouse, pool. 553-2705

FARMINGTON HILLS. 1 large bedroom, air, appliances, carpeting, carport, wooded view. $45,000. Evenings, 477-0572

HANDYMAN SAVES
$ CASH $
REPOSSESSED CONDO
2 Large Bedrooms
1½ Baths
Full Basement
Central Air
Dishwasher & Stove
Plus More
CLEAN IT UP - MAKE
$ THOUSANDS $
Bank says "DUMP IT NOW"
HOME MASTER
525-9111

LIVONIA, by owner, 1st floor, 1 bedroom, utility room, appliances, central air, carport, pool, assumable 7%, $48,900. After 6PM, 425-1688, 477-2399

LIVONIA. Custom decorated, 1 large bedroom, living room, dining room, kitchen & appliances, carport, air, pool. $42,900. 522-2914

322 Condominiums For Sale

HIDDEN HILLS
Rochester's finest condominiums now offering 2 and 3 bedroom homes in final building phase. Select now for early occupancy. Buy now-Beat the price increase. Call Rick at 652-2922.
Beachum & Roeser
Homes, Inc.

IMMEDIATE
OCCUPANCY
King's Cove. Luxurious new condominiums nestled in the rolling hills of Rochester. Country kitchen, 2 bedrooms, 2½ baths, plus woodburning fireplace. Buy now-Beat the price increase. Call Louise Williams.
652-1800
Beachum & Roeser
Homes, Inc.

LIVONIA, 1 bedroom, new appliances, carpeting, drapes, carport, pool, air, basement, laundry & storage. Immediate Occupancy. $39,900. 425-4092

LUXURY BLOOMFIELD CONDO
On Gilbert Lake (Telegraph - Lone Pine). Energy efficient. 2 levels, each 2200 sq. ft. Upper level: large deck; living room with cathredal ceiling, fireplace, bar; paneled den; extra large kitchen, 8 ft. island, abundent cabinets; very large master suite, dressing area, 2 big walk-in closets. Lower level: 2 large bedrooms, bath, living-rec. room with walk out patio. Built ins. $249,500. By owner. Buyers only. 644-9099

NORTHVILLE - Country Place. 2 bedroom, 2½ baths, fireplace, garage. Brand new. $67,000. 855-9555 or 682-1908

NORTHVILLE- Lexington Condo. 2 bedrooms & den, finished basement with walk out to patio, first floor laundry, central air, fireplace, professionally decorated, attached garage, 1800 sq. ft. Assumable 9 ¾ % mortgage. Owner. 348-9481

PLYMOUTH- Westland area. Colonial Estates Subdivision. 2 bedroom brick Condominium. 1 ½ baths, carpeted throughout, appliances, storms & screens, full basement, attached garage, pool, club house. 3 to choose from. 10 ⅝ % mortgage available with 10% down. Newburgh, between Joy & Warren. Open 12-6PM. 459-1900 or 478-9362

Reduced $1,600
Immaculate brick ranch-condo in Plymouth Landing with large dining area overlooking landscaped commons. Lovely earth tone decor to complement your taste. Professionally finished basement. Owner must move. $49,900.
ERA Harding
453-4840

ROCHESTER. Professionally decorated 3 level luxury condo. Mirrored walls, fireplace, wet bar, decks, patio, tennis, pool, air, river view of 30 wooded acres, near I-75. $76,900, 8.5% Mort. 698-9515

TROY - 10% land contract - 7¾% assumption, immaculate 4 level, 3 bedroom, sunken living room, fireplace, family room, patio, air, appliances, drapes, pool, tennis, immediate occupancy, $76,900. Open Sun. 641-9372

TROY - 2 bedroom townhouse, 1½ baths, charming kitchen, fireplace, garage, basement, patio, carpet, drapes, pool, more, $71,900. After 6pm 641-7917

WALLED LAKE CONDOS
Two bedroom Townhouses, all have 1 ½ baths, refrigerator, range & oven, dishwasher, central air, full carpeting, private entrance, private patio, full basement. Immediate occupancy. Starting at $39,900.
Simco Custom Builders.
353-1717 or 624-9897

WEST BLOOMFIELD-luxury condo, new. Immediate occupancy this fall. 3 bedroom, 2 ½ baths, 2 car attached garage, willing to negotiate, by owner. Asking $130,000. Days 557-0870 Evenings and weekends 641-9323 or my yacht. 773-4129

WILL TRADE EQUITY in condo in Charlevoix and/or lot on Torch Lake for condo in Birmingham-Bloomfield area. 661-0271

324 324 Co-ops For Sale

KINGSMILL Cooperative Townhouse, Northville. 3 bedroom, newly decorated, mint condition. Vacant. Make offer. Call after 5pm, 348-3890

NORTHVILLE - Kings Mill Co-operative. Cash equity of $19,000 needed to move you into 3 bedrooms, 1½ baths. Monthly payment of $305. includes maintenance, gas heat & much more. Call after 4:30pm 349-3136

324 Co-ops For Sale

NORTHVILLE
Kings Mill Co-op, Colonial, 3 bedroom, 1½ bath, finished rec room, $19,900. After 7 PM. 1-348-0034

328 Townhouses For Sale

NORTHVILLE - 3 bedroom, carpeted throughout, finished basement, patio overlooking park, appliances, immediate occupancy, $304 month. 348-2168

330 Apts. For Sale

SUBURBAN - 32 unit luxury apartment complex with inground pool, carports and laundry facilities. Asking $800,000. Contact Ken Dividock, Century 21, Hartford 429. 981-2900

332 Mobile Homes For Sale

Michigan's Best
Mobile Home Values
LOW VA, FHA OR BANK TERMS
UP TO 15 YEARS TO PAY
We guarantee the very lowest prices on new and used homes.
WONDERLAND
Mobile Home
Sales
45475 Michigan (US-12)
2 miles west of I-275, at Belleville Rd., Canton.
CALL NOW!
397-2330

CHOICE
WESTSIDE
LOCATION
Over 30 Homes to Choose From
Darling
Manufactured Homes
349-1047
NOVI RD., NOVI
(½ Mile S. of I-96)
Closed Sunday

FAIRMONT 1965
12 x 56, good hunting cabin, new insulation. $5,500.
261-3348

FAIRPOINT 1979
14 X 70
Excellent Condition. Many Extras
After 6 PM. 231-2902

MANOR 12x50
2 bedroom, 1 bath, custom drapes & carpeting. Can stay in park. $6,000. After 5 PM. 535-8724

PRIME LOCATIONS
LATE MODELS - PRE-OWNED
MOBILE HOMES
* READY TO MOVE IN
* LOW DOWN PAYMENT
* LONG TERM FINANCING
TO QUALIFIED BUYERS
Plymouth - Novi - Milford
Romulus - Highland
Taylor
356-0366
MC DONALD MOBILE SALES

REGENT CUSTOM, 24'x52', lived in 14 months. Milford area, many extras too numerous to list, perfect condition, priced below appraisal, firm $17,000. Immediate occupancy, 349-7817

YEAR OLD 14 X 64 Patriot, central air, natural fireplace, furniture & appliances can stay, shed. Excellent location. Canton. 495-1125

336 Florida Property For Sale

BOCA RATON area, Intracoastal frontage, immediate occupancy, new ,3 large bedrooms, 3 baths. Fabulous views. 2,400 sq. ft. Rent or sell. 10% mortgage available. Owner. 394-0300

FORT MEYERS
One Bedroom Condo
Clean. New Furniture
851-2876 363-7009

336 Florida Property For Sale

MOORINGS
Vero Beach, Florida Townhouse, 2 bedrooms, 2 ½ baths, den or nook, dining room, 2 porches, 2 balconies, golf, tennis, pool, ocean. All private. All appliances. Annual lease or sell for $119,000 or make offer. 852-7199

PINE RIDGE ESTATES, 2 hr. drive to Disney World & 15 Miles from Gulf, one acre lot. $18,000. or best offer. Will consider terms. Write to P.O. Box 201, Taylor, Mich., 48180 or after 6 call 292-6028

APPROXIMATELY 2 acres, with 129 ft. of fresh lake frontage, located between Orlando and Disney World. Call weekdays before 6pm. 643-2510. Eves. 651-3662

334 Out Of Town Property For Sale

Impressive Comfort
Beautifully maintained home on 10 acres Hudson School District. Formal dining. Country kitchen. 5 bedrooms, 1½ baths., Den. Fireplaced family room. Basement with extra shower. Paneled rec room with wet bar. 2 story barn with attached garage. Good for horses or cattle. Playhouse or workshop. $95,200. Adjoining 110 acres available at $900 per acre. Ask for Lew Glaser.

Golden Oldie
Renewed & updated 2 story home on large corner lot in expanding industrial & college town of Adrian. Living room with built-in stereo system. Separate dining. Galley style kitchen with snack bar. 3 bedrooms-Master with sitting area & corner electric fireplace. 2 baths. Family room also has electric fireplace. Basement darkroom. Central air. Sun deck main level. Covered upper deck. Heated in-ground pool. New 2 car garage with opener & workshop. Private backyard. Extras galore! $73,900. Ask for Dottie Tucker.

Brick Beauty
Built 1858. Authentically restored & blended with touches of modern decor. Foyer. Living room accented by fireplace. Full dining. Equipped table space kitchen. 3 bedrooms, 1½ baths. Basement. Second fireplace in rec room. Attached garage. Brick grill. Set on tree laden acre in small friendly community SE Mich. $59,900. Ask for Diane Cook.

Uncrowd Yourself
Brick ranch on 38+ acres nearly all fenced. Large kitchen-dining combination. 3 bedrooms. Full Bath & 2 half baths. Family room. Partitioned basement with extra kitchen, rec room & storage room with cedar closet. Central air. Attached paneled 11¼ car garage with opener. BBQ grill. Doughboy pool with deck. 20x50 shed adjoins 32x66 loft barn with utilities, 8 stalls, tack, feed & manger rooms. Pasture with stream. Ideal set-up for breeding cattle & horses. Many extras. A-1 condition throughout. $128,000. Ask for Dottie Tucker.

GLOVER
REAL ESTATE ONE
A Partridge Associate
Adrian 517-263-4646

338 Lots & Acreage For Sale

CANTON VACANT LAND

Residential zoning 175x127 lot near X

Classified Real Estate

338 Lots & Acreage For Sale

ACRES - 340
For Sale All or Part
Independence & Orion Twps.
1320 sq. ft. frontage on Clarkston Rd., W. off Baldwin Rd.
Located opposite the exclusive Heather Lake Estates now being developed.
ZIPAY-RICHTER & ASSOC.
967-1270

ACRES - 340
For Sale All or Part
Independence & Orion Twps.
1320 sq. ft. frontage on Clarkston Rd., W. off Baldwin Rd. Located opposite the exclusive Heather Lake Estates now being developed.
TROY
241 Maple, east of Main. 361 front feet (78,160 sq. ft). Zoned O-1 office.
CHESTERFIELD TWP
Ten acres, all or part. Southeast corner 21 Mile & Sugarbush Rd. Zoned R-2. Some commercial possible.
ZIPAY-RICHTER & ASSOC.
967-1270

WABEEK
A few choice lots remain in Wabeek North and South. Bloomfield Hills Schools. For information call:
649-3761

ACREAGE - 11+ Acres, Clarkston area; rolling with pond, near I-75, can assume 8% Land contract. $33,000. 394-0719

BEAUTIFUL 5 acre lot for sale in quiet Canton neighborhood with deep wooded ravine & running stream. Ready to build. By owner, $49,000. 459-2499

BLOOMFIELD AREA
1¼, ⅔, and ½ acre lots. Birmingham Schools. Build to suit 855-2010

BLOOMFIELD LOTS. Some with lake privileges, credit with new home. Trade considered 858-7225

BUILDERS LOTS FOR SALE CITY OF TROY
70x120' and larger in established subdivision. From $20,500, builders terms.
Real Estate Professionals Inc
644-8800

BUILDERS TERMS available on Lake priviledge lot in West Bloomfield, new subdivision, mid $50's. Call evenings. 851-9117

HOWELL - 40 acres, vacant land, 2 miles from X-Way. $3000 an acre. 357-3598

LOTS
½ acre plus
Custom Subdivision
TROY
After 1PM
879-7778

NOVI
Burton Court, over one half acre on Cul-de-sac. $18,000. Fully improved. 474-9300

NOVI
Residential lots, fully improved. Whispering Meadows Sub. 9 Mile, West of Haggerty. From $17,550 to $21,400. Call 474-9300

RESIDENTIAL BUILDING SITE in Hillsdale County near the Irish Hills. Every recreational facility imaginable is nearby. Access to Lake Somerset and several private parks. $5,900. Call 261-5080.
Thompson-Brown

SALEM AREA, 10 acre parcel, $35,000 Land Contract Terms. 437-2056 Ask for Doris NOLING REAL ESTATE.

SOUTH LYON BARGAIN
Sharp 10 acre parcel on paved road perfect homesite or investment. $36,500 cash. 356-1603

S. LYON building site, 8 Mile, one house W. of Pontiac Trail. Large barn, ¾ acre, priced to sell. Vintage Realty, 459-5290, Eves.,761-8732

WESTLAND RESIDENTIAL LOTS
155 lots available all or in part, 60 - 75 x 120 - 150, all improvements completed, some Cul-de-Sac and wooded lots. READY FOR BUILDERS. Call 478-4100.
HITCHCOCK GALLERY OF HOMES
478-4100

YOU MIGHT THINK
we cornered the market on country living, because way out on Newburg Road we have acreage on either side of the road, across from each other, that offers possibilities of a split. There are older homes that could be rented while divisions are made. Or just live there yourself and enjoy the land. Land Contract Terms are available. In the $70,'s. Call 261-5080.
Thompson-Brown

340 Lake-River-Resort Property For Sale

GAYLORD-GRAYLING resort property. 1 acre wooded lot, Guthrie Lakes, spring fed lakes, year round sports. Kathy, 556-4268, 464-3142

LAKE PRIVILEDGES on Elizabeth Lake, Waterford Township, like new 3 bedroom ranch in move-in condition, $39,900. 681-1628

ON PRIVATE LAKE SHANNON

Red brick quad with 104 ft. sandy beach, 4 bedroom, 2 bath, family room/fireplace, studio ceiling, covered patio, underground sprinkling. $110,000.

More then 70 mature trees surround this 3 bedroom brick ranch. Formal dining, family room/ledge rock fireplace, first floor laundry, 2nd fireplace in unfinished lower level. 91 ft. lakefront. $130,000.

4 bedroom, 3½ bath brick quad features 2 sky lights, studio ceiling, family room/fireplace, formal dining, large kitchen, 107 ft. wooded lakefront. $150,000.

Contemporary 4 bedroom, 2½ bath brick is nestled in hillside forest with 135 ft. lakefront, tremendous overhang & structural beams, 2 fireplaces, 8 x 58 ft. redwood deck. $178,500.

Brick and redwood 3 bedroom, 3½ bath, outstanding contemporary, 64 ft. long expanding to 16 ft. wide redwood deck. 140 ft. sandy beach, 18 x 27 ft. country kitchen with fireplace, second fireplace in family room, 9 lakeside doorwalls, 3 car garage. $187,900.

Lake Shannon is a large private all sports lake, 8 miles of shoreline located between Hartland & Fenton, West of US-23.

Sylvia L. Cole, Real Estate Broker
1-629-4161

TWO beautiful lake lots, Union Lake area. Can be sold as one lot or two. $30,000 each. 363-0152

342 Lakefront Property

BLOOMFIELD HILLS lake living, 75 ft. on beautiful Square Lake. Lovely 4 bedroom, 3 ½ bath Bi-level. By Owner. $152,500. 335-2698; 569-0098

BRIGHTON-HOWELL area. Exciting 4 bedroom Quad on 1 acre. 400 ft. on private all sports lake. Area of fine homes, extras galore. Assume or Land contract. $112,000. 979-6850 or 777-2509

CLARKSTON
1½ acre lake front and lake access lots on private sand bottom lake. Introductory prices from $24,900 - $99,900.
HEATHER LAKE
CALL 313-693-4215
SALES CENTER: 4210 CLARKSTON RD.
(E. OF PINE KNOB)
Broker - McKinley Properties

CONTEMPORARY Cass Lakefront, immediate occupancy, custom features include 3 ½ ceramic baths, wet bar 2 fireplaces, intercom, built in appliances, central air, custom cabinets, carpeting, completely landscaped lot with beautiful sandy beach. 10 year warranty, $174,900, Forrest E. Milzow Builders Inc. 625-5121 681-7114

LAKE FRONT
Newly decorated and updated 2 bedroom Ranch with remodeled kitchen and bath includes speedboat and 2 snow mobiles. Will consider land contract. $69,900.
Cranbrook
Assoc., Inc. Realtors
855-2200

LITTLE SILVER LAKE
OR HAMBURG LAKE
Sharp 2 bedroom lakefront home, 103 ft. lake frontage. Fireplace, 2 car garage, basement, gas heat, cover all aluminum siding, 4 parcels of land are included in this sale. Immediate occupancy on closing, $70,000.
Oren F. Nelson, Realtor
Main St., Whitmore Lake
1-449-4466
Evenings 1-449-4466 or 1-449-4272 or 1-449-4659

ORE LAKE near Brighton, lake privileges, corner lot, new septic & tile field, filled, ready for building, sacrifice, $3000 firm. 427-6422

OVER 6 ACRES overlooking lake. 3 bedroom ranch with newly remodeled kitchen, 3 storage barns. Heated enclosed porch and more. $154,950.
Snyder Kinney & Bennett
GALLERY of HOMES
651-6100
CML

OXFORD - 6 year old custom brick lakefront, walk out lower level, land contract terms, 10% interest with 20% down. Immediate possession, $140,000. Hanson Assoc. 693-8303

SQUARE LAKE FRONTAGE
Beach house on premises. All utilities, land contract terms available. Must Sell, price reduced. 563-1842

TORCH LAKE frontage, 100 ft. lot, off paved county road, $29,500 firm. $32,000 terms with $10,000 down, call after 3pm 474-5992

WEST BLOOMFIELD LAKE LIVING
Lakefront home on beautiful Hammond Lake. 4 bedrooms, 2½ baths.Assumable 8¾%. Will consider land contract. 2112 S. Hammond Lake Rd. $145,000. See picture on page one, Real Estate Classified. Open Sundays,1pm 338-1808

344 Country Homes

FANTASTIC GEORGIAN MANSION, 143 years old - completely restored. 25 rooms. 8 bedrooms, 3½ baths, family room, study, formal dining room, rec room and 4 fireplaces. An excellent home for entertaining - and authentic English Pub complete with brick floor, stone walls, wet bar, soda fountain and fireplace. This beautiful room leads to the 20x56 indoor pool. There is a complete 7 room apartment over the 3 car garage. The home is situated on 17 acres of land surrounded by large mature trees. For information contact John Hunter at 1-668-7716. Office, 1-994-4500.
Spear & Assoc. Inc

METAMORA ESTATES
Outstanding 3 bedroom country home with approximately 3200 sq. ft. Formal dining room and library is exceptionally well built. Home features include intercom, AM/FM radio, alarm system, central air, 3 fireplaces, indoor grill patio and up stairs deck. Situated on 14 plus acres, additional 17 acres with pond is available. $228,000.
Snyder, Kinney & Bennett
GALLERY OF HOMES
METAMORA
644-4833 678-2216

346 Northern Property

ACRES - 5¼ wooded, good building site, near Evart Mich & Muskegon River. $6,500. 474-6056

Attention Skiers
GAYLORD
Charming old church carefully & cleverly restored & divided into 4 apartment. Each apartment has its own entrance, lovely builtin kitchen, 3 bedrooms, large bath & stunning 2½ story living room with original beams & trusses & huge stained glass window. This is a one of a kind place IN TOWN. Five minutes from Otsego, 40 minutes from Boyne. For more information please call
647-6439

BEAUTIFUL ROLLING WOODED lots. 5 Miles W. of Gaylord. Near Gaylord Country Club.
644-6446

DEER HUNTING rights on 320 wooded acres, completely fenced, in Heart of Deer Country, near Evart. Phone 616-734-5717

WILDERNESS condiminium, Homestead, Glen Arbor, Mi. 3 bedrooms, 2 baths, cathredal ceiling on Lake Michigan. Consider land contract. 881-1093. 616-334-3921

348 Cemetery Lots

FOUR lots, Parkview Cemetary, Livonia. $1200. or will divide. Call collect after 6. 517-546-7594

LOVELY 4-grave lot in Rugged Cross Section facing lake. Oakland Hills Memorial Gardens. Asking $950. 477-6810

ONE LOT (6 graves) Pine Lake Cemetery, $995. 797-5143

WOODLAWN CEMETARY
Two crypts. Reasonable. Moving, must sell. 274-9859 or 561-9152

350 Farms For Sale

LOVELY FARM HOUSE in Excellent condition on 5 acres. 5 bedrooms, 2 baths, family room, Country Kitchen, formal dining room, South Lyon. $110,000.
SALEM AREA
25 acre Farm. This Country setting has a 4 bedroom Spanish Ranch.
LARGE HOME, with Mother-in-laws apartment on 14 acres. Salem Area.
NOLING REAL ESTATE. 437-2056

352 Commercial & Industrial Property

LIGHT INDUSTRIAL for lease, Rochester area, 4050 sq. ft., 12 ft. ceilings, new 1978, 220 3 phase office, immediate occupancy, $1100 mo. 979-4400

TROY BUILDING
16x28 Expandable, B-1 commercial, $69,000. Stanley Mack, 647-0534

TROY. Fast food restaurant. 2,800 sq. ft., plenty of parking. $210,000. Terms. HERM CONNER CO. 355-2544

352 Commercial & Industrial Property

LIVONIA
Office building for sale. 40 x 80. Land, 100 x 300. Designed for financial institution operation. Teller counter & interview booths, carpeted throughout. Approx. 1 year old. Underground sprinkler system, landscaped, all electric heat, air conditioned, paved parking for 35 cars. 6 Mile West of Middlebelt. Ask for John Scannell.
274-5030

S. LYON COMMERCIAL. 8 Mile and Pontiac Trail. ¾ acre with large barn. Priced to sell. Vintage Realty,459-5290 761-8732

VACATED Manufacturing Plant20,000 sq. ft. in excellent condition. City water, sewer and natural gas on 5 commercial acres. On edge of small town 90 minutes from Detroit. Good labor climate. For sale $275M.
Weir Associates, anytime 313-769-1615

WESTLAND
COMMERCIAL CORNER
With exceptional traffic pattern, $105,470. Plus closing costs. No money down to qualifying buyers.
NOT BEFORE 6 PM
595-4359

354 Income Property For Sale

INCOME
Fowlerville in the country, excellent growth path. Aluminum, new roof, (separate utilities), only $69,000. Terms. $15,000 down. Hurry!
PERRY
478-7640

NORTHVILLE 2 family income, or home with mother in law quarters in it. Centrally located. Excellent condition. Appointment only. $120,000 349-0146

356 Investment Property For Sale

A-1 INVESTMENT
For the discriminating investor looking for a shelter for some of his income. We presently have an excellent newer office building of approximately 8,487 square feet. 100% leased with Triple A tenants. High appreciation area of Livonia. The building is quality built with the energy crisis in mind. Income statement to qualified buyers only. Exchange may be posible. For further details call for appointment.
REAL ESTATE NETWORK
O'Hara & Co. Realtors
464-0400
'SEE THE EXPERTS'

358 Mortgages & Land Contracts

CONVENTIONAL MORTGAGES
11¼%
30 YEAR TERM
FOR FURTHER INFORMATION CALL BETWEEN 9AM-4PM
Detroit Mortgage & Realty Co.
962-0800

NEED MONEY?
We Have Mortgage Loans AVAILABLE FOR
- Debt Consolidation
- Paying off Land Contracts or Mortgages
- Taxes
- Any Worthwhile Purpose

"We Look Only To Your Equity, Not Your Past Credit History"
TRANS-WORLD MORTGAGE CORP.
538-7878

360 Business Opportunities

BIG 2 DEALERSHIP
Small stable Country Town did 427 new last year. Very modern facility on a reasonable lease. Must have automotive background and $100,000 to $200,000 cash.
Weir Associates. Anytime, 313-769-1615

EARN 8¾% on 4 yr. $1,000 certificate. Reply to Box 778, Observer & Eccentric Newspapers, 36251 Schoolcraft Rd., Livonia, Michigan 48150

ESTABLISHED ice cream parlor for sale. Space to convert into party store with possibility of liquor license or into gift shop. Excellent location in Farmington Hills. Call 477-9782

FULL or part time, couples & individuals for business of your own. Local Amway distrbutor trains you for splendid opportunity. 455-3003

MAINTENANCE FREE ADULT CARE HOME
Northwest Detroit. Excellent potential. Fully licensed 10 bed facility. For futher information ask for Gene Jensen.
EARL KEIM
Realty North, Inc. 559-1300

MANUFACTURING
15 Man Tool & Die Shop grossing $700,000. 90 minutes from Detroit. $250,000 cash required down.
Weir Associates. Anytime, 313-769-1615

POPULAR country restaurant, Eastern UP, building, land, and business. Grossing $125,000 year, asking $80,000. Evenings. 906-484-3543

RESTAURANT
RAMS HORN OF WAYNE
34844 Michigan
Completely remodeled, 2 shifts, grosses $30,000 per month. Seats 92. Excellent rent. Good employees. Franchise or not. Terms, $45,000 down.
PERRY
478-7640

RESTAURANT & TAVERN near Ypsilanti. Only $15,000 down and the price is right. Call free 800-292-5414. MASTER BROKERS.

SELLING OUT: Teflon Motor Treatment Distributorship. (T.M.T.) Below wholesale prices. 681-2139

TWELVE OPERATOR Beauty Salon
Good location in Livonia
For information call after 6 PM
591-3051

361 Money To Loan

MONEY TO LOAN
Good, bad, or no credit we can help you. Borrow against your home equity. Most approvals within 24 hours. Call 569-8541

362 Real Estate Wanted

ABSOLUTELY TOP $CASH$ paid for any home, any location, call for our offer, no cost, no obligation. Classic 478-5500

ABSOLUTELY TOP
CASH FOR PROPERTY
Regardless Of Condition
Even If Behind In Payments
All Suburban Areas
No Waiting - No Delays
MYERS-HILL REALTY
CALL TONY 533-5310

362 Real Estate Wanted

AAAA INV. CO., INC.
DESIRES TO FURNISH
You a complete list of people who sold us their homes for cash and are very satisfied with our professional manner and prompt closing. $1000 deposit, balance of money within 4 days. Detroit or suburbs. Move at your convenience with absolutely no expenses or repairs. Your home need not be paid for. Call: MR. MARKEY 537-5800.

CALL FIRST OR LAST
Highest $$$$$ in cash. If need repairs, if in foreclosure, or needing a fast sale.
PERRY
478-7640

CASH TODAY
OR
GUARANTEED SALE
Also If In Foreclosure
Or Need Of Repair
Castelli
525-7900
30805 Ann Arbor Trail

MONEY FOR YOUR HOME
If you have a home badly in need of painting, repairs or whatever, we can solve your problem . . . . . .
Buying NOW going on!!
CALL JUDY
981-0366
968-1962

No waiting, no delay.
for houses, lots, and land contracts. Call us for top offer.
Realty World
Advance 427-5400

368 Real Estate To Exchange

BLOOMFIELD HOMES & LOTS
for income property or lake front lots! Traverse, Petoskey area also. 858-7225

400 Apartments For Rent

APPLE GROVE IN UTICA
1-2-3 BEDROOM APARTMENTS & TOWNHOUSES
FROM $299.
YOUR RENT INCLUDES:
Whirlpool Appliances
Central Air
Heat
Clubhouse
Swimming Pool
Tennis Courts
Storage
On Dequindre Rd. Just North of M-59. Shelby Twp. (Utica). Models open Daily 11-7, Sat. & Sun. 12-6.
739-8600

Bloomfield Hills
OPDYKE HILLS APARTMENTS
Large one, two & three bedroom apartments from $299 to $425 per month.
Carpeting, air conditioning, swimming pool and clubhouse.
Bloomfield Hills school district. Close to expressways.
Foxhills Drive off Opdyke Rd., just N. of Square Lake Rd.
Contact Manager
338-0243

ABACADABRA
HERE'S SOME MAGIC-
WE HAVE MANY MORE
$220 Westland 2 bedroom duplex, appliances, singles, kids, pets OK.
$310 Farmington 2 bedroom duplex, all appliances, carpet, drapes, singles OK.
HOME FINDERS RENTAL SVC.
553-9001

AIR CONDITIONED garden apartment. 2 bedrooms, $285. Gas included, security deposit. Adult section. 1300 W. Maple, Walled Lake. 669-2089

AIRPORT AREA. Several sharp 2 bedroom carpeted apartments in Romulus. Appliances, pool included. Water paid. 941-0790

APARTMENT
TOWNHOME
Large beautiful two bedroom , 1½ bath in suburban residential area. Ideal adult luxury living. Reasonably priced. Hotpoint appliances in deluxe equipped kitchen, plush shag carpeting, drapes, carport. Large storage area. No pets.
Near Southfield & I-696 Freeways

Southfield Townhouses
Lahser Rd. Cor. McClung
Between 9-10 Mile Roads
Resident Manager 355-3253

APPLEWOOD - SOUTHFIELD
Brand new spacious 800-850 sq. ft. 1 bedroom units still available, balcony or patio, shaded courtyard, central air, wall to wall carpeting, Whirlpool appliances, ample storage, laundry facilities & carport included. Access to Southfield's superb facilities. 20944 Sherman, 1 block E. of Telegraph N. of 8 Mile. From $295.
Mon.-Fri. 9-4:30
569-2288

ATTRACTIVE 1 bedroom apartment, Walled Lake-West Bloomfield area, pool, utilities, air, adults preferred, no pets, $250. 644-1163

AVAILABLE 'TIL March 1, unfurnished upper, in-town Birmingham, with stove & refridgerator. Call weekdays 9 AM-3 PM only. 646-0784

AXTELL ROAD APTS.
TROY
LARGE 2 Bedroom Apartments. $320 per Month, includes heat. Balconies, Carpeting, Carports, Air Conditioning, Swimming Pool, Clubhouse. No Pets, Adults Preferred.
Well Maintained. Close to Shopping, 1 Block North of Maple, 1 Block E. of Coolidge, near Somerset Mall
LOOK for the Apartment with the Canopy.
FOR APPOINTMENT
Contact Manager: Bonnie Miller
643-9109

BALMORAL CLUB apts. Southfield 13 Mile. Spacious 2 and 3 bedroom apartments. Pool and clubhouse. Immeldate occupancy. 647-7173

BIG TWO bedroom Apartment, Hardwood floors, carpeting, dining room, end unit. $350 per month. Call 642-8100 or 643-0750 for further information or appointment.
CENTURY 21
Libby & Assoc. South

BIRMINGHAM
Across From Commuter Depot
Luxury Townhouses
3 Bedrooms, 2½ baths.
ib.&Central air. Fully carpeted.
Self Cleaning Oven.
Frostfree refrigerator, dishwasher.
Full basement. Private patio.
ib%Great Value at $475 Mo.
Corner Eaton, 2 Blks. S. of Maple.
644-1300 1911 Villa

BIRMINGHAM
APARTMENTS DOWNTOWN
Luxury appliances, plush carpeting and elevators.
IMMEDIATE OCCUPANCY
1 & 2 bedroom units
Now available from $355
642-2174 355-1673

400 Apartments For Rent

ABANDON YOUR HUNT
Select Rentals'
Professional service since 1976
Share Listings 642-1620

ACROSS from Kensington Park, 1 & 2 bedroom apartments from $240. 437-6794

BIRMINGHAM PROPER - Walk to town. 3 bedrooms, living room, dining room, kitchen with appliances, ample storage, heat included, singles welcome. $480 per month plus security deposit. Call Mr. Libby. 644-3232

BIRMINGHAM - quiet, tree filled location in Birmingham proper, 1 bedroom apts. all utilities except electricity. Rents from $290 thru $310 per month. 1 year leases without rent increase. 544-6784 646-5467

BIRMINGHAM
Two bedroom, 1 bath townhouses in quiet residential area. Carpeted, central air, appliances, full basements, private entrances.
Williamsburg Village
1811 Graefield Rd.
649-6220

BIRMINGHAM. Excellent intown location. 1 bedroom apartment includes appliances and all utilities. Immediate occupancy. $400. After 6PM 375-9051

BIRMINGHAM. 2457 E. Maple. New 1 bedroom apartment, carpeting, drapes, all appliances including dishwasher. Carport included. 1 year lease. Mature adults. No pets. $310. per month. Call 643-4428

BLACKSTONE PLAZA, 1 bedroom apartment. $235. Carpet, drapes, air conditioning. 534-2427

BLOOMFIELD HILLS Condo. Newly decorated by decorator. 3 bedrooms, 1 ½ baths, rent. Option to buy. Terms. 375-0335 642-8072

BLOOMFIELD HILLS CONDO
Opdyke near I-75. 2 bedrooms, 1½ baths, new appliances & carpeting, $450. per month. Short term lease considered. 646-7318

BOTSFORD PLACE
GRAND RIVER-8 MILE
Behind Botsford Hospital
Smoke Detectors Installed
Singles Welcome
Immediate Occupancy
We Love Children
IN FARMINGTON
1 BEDROOM
2 BEDROOM
3 BEDROOM
Quiet prestige address, swimming pool, air conditioning, carpeting, stove & refrigerator, all utilities except electricity included. Warm apts. Laundry facilities. Intercom system.
Good security. Playground on premises. 2 blocks from school.No pets please
For more information, phone
477-8464
27883 Independence
Farmington Hills

BRAND NEW luxurious 1 bedroom condo, Farmington Hills. Pool & tennis court. $365 a month. Call days & ask for Judy. 225-5239

Cranbrook Centre
Garden Apt-Southfield
Between 12 & 13 Mile Rds., Southfield Rd. Adult community. Central air, carpeting, GE appliances including dishwasher, extra storage, carport, swimming pool, utilities except electricity. On premises management, away from road traffic. One & two bedroom apartments.
642-6777

DESIRABLE Farmington Hills quiet new 1 bedroom Condo. Carpeting, air conditioning, appliances, pool, tennis, carport. Immediate Occupancy. From $330. After 3PM: 477-9690 or 669-9222

DOWNTOWN BIRMINGHAM, one bedroom, one year lease, $340. Victoria Place apartments, 327 Southfield Rd.,See Manager. 646-1392

EVERGREEN PLACE APARTMENTS
IN SOUTHFIELD
Spacious One Bedroom Apartments
24024 Evergreen Road
Between 9 & 10 Mile Rds.
- CENTRAL AIR
- DISHWASHERS
- CARPETING
- AND MUCH MORE

Convenient to all
Major Arteries
$300 Per Month
Call 356-8444
For appointment

FAMILY AFFAIR
3 bedroom townhouses on lake site. Children welcome. Rochester Rd. ½ mile N. of Square Lake Rd. Troy. 879-2466 (Office closed Tuesdays)

FARMINGTON HILLS
GRAND OPENING
STONERIDGE MANOR APARTMENTS
October Occupancy
LARGE LUXURY APTS.
BALCONIES
ALL APPLIANCES
DRAPES
1 BEDROOM FROM $315
Close to Downtown Farmington
Freedom Rd. W. of Orchard Lake Rd.
S. of Grand River
MODEL OPEN 1-6 DAILY
MODEL PHONE 477-4143
OFFICE 553-3450

FARMINGTON HILLS
THE HOUSE OF BOTSFORD
1 & 2 Bedrooms
Plus Townhouses
From $310.
Luxurious Apartments on beautifully landscaped grounds. Central air conditioning and full appliances. All utilities included except electric. Carpeted, carport,swimming pool.
20810 Botsford Drive
8 Mile-Grand River area
Directly behind Botsford Inn
477-4797

BRIARWOOD
APARTMENTS & TOWNHOUSES
W. BLOOMFIELD
UNION LK. AREA
1 and 2 bedroom, 1½ baths, private entrance, washer & dryer in each unit. Central air and heat. Shag carpeting, covered carport, pool and tennis court. No pets.
FROM $310 for apartments
$405 for Townhouses
Call Mon thru Sat, Sunday noon til 5pm
363-7545

CANTON-HONEYTREE. Sublet 2 bedroom w/den. Will pay $100. front money. Available Nov. 1st. $370. month, + electric. Bill, 453-8211 or 236-7777

CANTON - ONE & TWO bedroom apartments, 2, 3, & 4 bedroom townhouses. Rent includes: heat, water, central air, dishwasher, laundry facilities and hook-ups. Children and pets welcome. Some available immediately. Call 455-2434

400 Apartments For Rent

BRAND NEW - 2 bedroom, bath and a half, Birmingham area. Washer, dryer & storage area in unit. $450 per month. 524-2950

FARMINGTON HILLS Contemporary. Large 2 bedroom ranch apartment, overlooking 5 wooded acres with stream. Balcony, full Whirlpool appliances, central air, swimming pool. Four minutes from downtown Farmington. No pets. One year lease. $425 month, water, heat included. 851-5688

Farmington Hills
WALNUT CREEK APARTMENTS
IMMEDIATE OCCUPANCY
One bedroom apartments from $290
6 Month Leases Available
Rental Office:
Open Daily & Sunday
Middlebelt, Just South of 10 Mile
477-4066

FARMINGTON HILLS
The Gateways
APARTMENTS
A DISTINCTIVE PLACE TO LIVE
TWO BEDROOMS FROM $360
Balcony, frost-free refrigerator, self cleaning oven, air conditioned, shag carpet, beautifully rolling hills, gracious club house & entertainment center. Tennis & other sport facilities
12 MILE RD. W. OF MIDDLEBELT
FARMINGTON HILLS
Adult Community No Pets
474-6082

FARMINGTON HILLS
The Gateways
APARTMENTS
IMMEDIATE OCCUPANCY
Grand Opening
Phase III
1 & 2 Bedrooms
From $380
Balcony, frost-free refrigerator, self cleaning oven, air conditioned, shag carpet, beautifully rolling hills, gracious club house & entertainment center. Tennis & other sport facilities.
12 MILE RD. W. OF MIDDLEBELT
FARMINGTON HILLS
Adult Community No Pets
477-2720

400 Apartments For Rent

CASS Lakeside, 2 bedroom, 1½ bath, living room, dining room, kitchen, utility, patio. Adults preferred. No pets. $435 includes heat. 683-2569

CHERRYHILL AREA. 125 Arcola, 2 bedroom. Stove, refrigerator, air. Laundry facilities. $260 plus utilities. Also 1 bedroom, $230. Adults preferred. No Pets. 544-8644 or 357-3343

COOLIDGE-9MILE Area. Modern 2 bedroom Apartment. Mature adults preferred, Stove, refrigerator, carpeting, parking, no pets. $300. 851-4477

LESLIE TOWERS apartments, one bedroom apartment in Southfield high rise available. Rent starting at $322 includes heat, central air, carpeting, drapes, and carport. For more information, call 356-2700

GARDEN CITY - east side deluxe 1 bedroom, very quiet, appliances included, security & references, snow removal included, $260. 565-5425

HONEY TREE, CANTON sublet - 2 bedroom apartment with patio. $360 per month plus electricity 453-2186

HIDDEN OAKS, Southfield, 11 Mile between Greenfield and Southfield Rd., carpeting, all appliances including dishwasher. Carport available. 1 & 2 bedrooms available from $345. Office hours daily 12-5, Saturday 9-1. (Closed Thursday and Sunday or by appointment.)

INDOOR POOL
FREE HEALTH CLUB
Tennis Courts
Saunas
Exercise Equipment
1, 2 & 3 Bedrooms
From $290.
FOX LANE
Shelby Township
Just N. of M-59, on W Utica Rd. between Mound & Ryan. Open Weekdays 11-7, Weekends 12-6
739-3000

LIVE IN LUXURY
Pontrail Apts
On Pontiac Trail between 10 & 11 Mile Rs., 1 & 2 bedroom luxury apts from $225. No security deposit if qualified.
437-3303

LIVONIA
Morristowne Apartments, Middlebelt Road between 6 & 7 Mile. Newly constructed 1 & 2 bedroom apartments now available. Carports, swimming pool & community facilities included.
477-6448

400 Apartments For Rent

GARDEN CITY-One bedroom apt., $250 a month. References required. Security deposit. Available Nov. 1. Adults preferred, no pets. 261-2635

LIVONIA
2 Bedroom Apt., 1 bath, living room and kitchen. $205 per Mo., 1 Mo. security. Call between 3 and 9 PM, 464-4133

LUXURIOUS APARTMENTS along I-75 & 11½ Mile Rd. Most have huge balcony bedrooms, spiral staircase, sunken living room, some with natural fireplace. Other extras. No pets. Hours, 10am-5pm Mon thru Sat. 398-8028, if no answer 852-6087

NEWLY CARPETED large 2 bedroom, 2 bath, 1st floor apartment in Twelve-Telegraph area. Gas & water included. Carport available. Pets allowed. 355-9886

NEW
TOP OF THE DRIVE APARTMENTS
STUDIO 1 & 2 BEDROOMS
FROM $185
includes:
Stove, Refrigerator
Heat, Water, New Carpet
Garbage Disposal
Air Conditioner
SENIOR CITIZENS SPECIAL
($5 Discount With Ad)
GREAT LOCATION
Outer Drive & Schoolcraft off I-96
Just E of Telegraph
(15 Min. From Downtown)
531-2260

NEW 2-3 Bedroom Townhouses, Full Basement, appliances, carpeting & drapes, central air, swimming pool, tennis court, carport. Bike paths for children & a desinged playground. Rent from $400. 11Mile-Inkster Rd. 356-8633

NORTHVILLE - 2 bedroom fully carpeted ½ duplex in brand new contemporary style building. $325 per month plus utilities and security deposit. No pets, couple preferred.

NORTHVILLE - 1 bedroom apartment in older Victorian style 5 unit building. $275 per month includes heat. SEcurity deposit. No pets, couple preferred.
CENTURY 21
Hartford 429, Inc. 981-2900

400 Apartments For Rent

HONEY TREE Apartment for sub lease. 1½ bedrooms. Available Nov 1. $340 per month. Teitler's, Apt. 671, Bldg 43 Home,455-5991 office 226-6759

OAKLAND MALL APARTMENTS
One & two bedroom from $270 per month.
INCLUDES HEAT
Carpeting, air conditioning, swimming pool.
Close to I-75 expressway and just blocks from Oakland Mall Shopping Center
365 East Edmund St., just East of John R and S. of 14 Mile Rd, in Madison Heights.
OAKLAND MALL APTS
Phone 588-5558
9AM-5PM Mon. thru Fri.
10AM-4PM Sat.

OAKLAND VALLEY NO 2
Apartments, Pontiac Twp
Studio, 1 & 2 bedroom apartments, sunken living rooms, balconies, dishwasher, self cleaning ovens, self defrosting refreigerators, carpeting, club house & suanas. From $280 373-2196

OAK PARK AREA
SCOTIA MANOR
12800 W. 9 Mile
Near Coolidge & Scotia
LARGE ONE BEDROOM
Newly carpeted, heat & all utilities except electricity. Pool, air conditioning, party room. Adults, no pets. Large well lighted parking lot. Near shopping center & 9 Mile & Coolidge bus lines
SEE RESIDENT MANAGER

ONE BEDROOM apartments available in Southfield mid-rise. Rent starting at $332 includes Frigidaire appliances, carpeting, drapes, carport. For more info call between 9AM-5PM 356-7878

400 Apartments For Rent

THE GATEWAYS APARTMENTS IN FARMINGTON HILLS
New Models
entrance to the Gateways is on 12 mile Road between Middlebelt and Orchard Lake Road
Now Leasing
1 and 2 bedroom from $380 mo
RENTAL OFFICE
phone 477-2720
Managed by CADROY

We have BIG PLANS for you.
Amberwoods
2 & 3 Bedroom Townhomes
From: $285
- Private entrances
- All appliances
- Central air conditioning
- Gas heat
- 1 1/2 baths
- Club house
- Swimming pool

Open daily 11 to 7, weekends 12 to 6
942-0180
Eureka Rd 1 1/2 miles West of Telegraph, between Beech-Daly and Inkster in Taylor

1, 2, & 3 Bedroom Rental Townhomes from $270
- Private entrance
- All kitchen appliances
- Walk-in storage/utility
- Children's play area
- Community clubhouse
- Swimming pool

Located on Northline Road, just east of Telegraph. Open daily 11am to 7pm, weekends 12 to 6pm.
COPPERTREE
PHONE: 287-4350

RIVER BEND
APARTMENTS
Luxuriously carpeted 1 and 2 bedroom apartments and 2 bedroom 1½ bath townhouses. Dishwasher, air conditioning, HOTPOINT appliances, glass doorwalls onto balconies-walk-in closets, imposing Community House and swimming pool exclusively for residents.
Open Daily and Sunday 10 a.m.-6 p.m.
Monthly rent includes all utilities except electricity
FROM $290-$400
- Hudson's Westland 5 minutes away
- SEMTA at your doorstep
- Expressway accessibility

RENTAL OFFICE 421-4977
30500 West Warren Between Middlebelt and Merriman
RIVER ROUGE
MERRIMAN
RIVER BEND
W WARREN
MIDDLEBELT
TELEGRAPH HWY
JOHN F. UZNIS Builder - Developer

400 Apartments For Rent

Shelby Oaks
- Completely Private Entrance
- Whirlpool Appliance
- Gas Heat
- Central Air Conditioning
- 1½ Baths
- Swimming Pool
- Tennis Court
- Clubhouse
- Exercise Room
- Extra Storage Room in each townhome

2 & 3 Bedroom Townhomes
From $330
Open: 11 am - 7 pm Weekdays; 12 pm - 6 pm Weekends
Country Living - City Style
Just north of M-59 on West Utica Road, between Mound & Ryan in Shelby Township
739-5610

NOW RENTING!
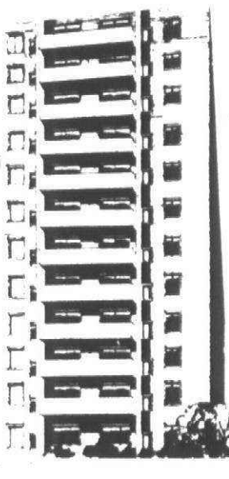
SENIOR CITIZENS!!!
LUXURY ADULT LIVING
ONE & TWO BEDROOM APARTMENTS WITH ALL THE LUXURY FEATURES YOU WOULD EXPECT TO FIND IN THIS PRIME LOCATION THAT OFFERS YOU SECURITY AND CONVENIENCE
PRICED FROM
$285.00

HIGHLAND TOWERS
Located on Greenfield...just North of 10 Mile
Models Open Daily and Sunday
for rental information call
569-7077

IMMEDIATE OCCUPANCY
green hill
A unique new apartment
park concept
in Farmington Hills
OVER 70 ACRES OF PRIVATE PARKS, SPRING FED STREAMS & PONDS, BIKE, JOGGING & NATURE TRAILS, TENNIS COURTS, SWIMMING POOL, HUGE STORAGE AREAS.
- 1 and 2 bedroom luxury apartments from $340

(On 9 Mile Rd., 1½ miles West of Farmington Rd.)
Furnished models open daily 10 a.m.-6 p.m.
- Phone 478-4664

John F. Uznis
builder/developer

Classified Real Estate

400 Apartments For Rent

FURNISHED
EXECUTIVE
APTS & CONDOS
1 bedroom $375-$450
2 bedroom $475-$550
3 bedroom, 2 bath $575-$650
Several locations, 1 yr. lease. New furniture. Large selection, warehouse showroom.
GLOBE INTERIOR RENTALS
1100 E. Maple (15 Mile), Troy
W. of I-75 588-1800

ONE BEDROOM apartment, corner Lahser - 8 Mile, $225 per month. 255-5257

ONE bedroom apartment, Schoolcraft - Outer Dr., area. $225 per month. 1 year lease. Heat and appliances included. Call between 5-9 PM. 534-3446

- PALMER PARK APARTMENT -
Includes utilities. $180.
Prefer No Children or Pets.
863-0326 or 863-8589

PARKSIDE APARTMENTS
Accepting applications for studio 1 and 2 bedroom apartments from $195.
Apply managers office 23750 Fenkell, apt. 201.

Plymouth Hills Apts.
City of Plymouth
768 S. MILL
Near Ann Arbor Trail.
One & two bedroom from $285 including washer, dryer, refrigerator, electric range, carpet, air conditioning. No pets.
455-4721 278-8319

PLYMOUTH - Old Town. 1 bedroom, stove and refrigerator. Security deposit, references, $300 month. 453-4117

PLYMOUTH RD. - EVERGREEN
1 bedroom, or studio, drapes, carpeting, stove, refrigerator, gas heat paid. Bus line. 836-0286

ROYAL OAK, Spacious 2 bedroom Apartment $310 monthly. Carpeted, decorated, air, heat included. No Pets. Wagon Wheels Apartment. 399-1095

SOMERSET MALL AREA
Maplewood Manor
2200 Crooks Rd.
North of Maple (15 Mile)
1 OR 2 BEDROOM
Newly carpeted, heat, all utilities except electricity, pool, air conditioning, party room. Adults, no pets, also near Oakland Mall & I-75.
RESIDENT MGR. 362-0720

SOUTHFIELD
12 MILE - TELEGRAPH
New luxurious 2 or 3 bedroom ranch apts. 1045 sq. ft. Individual private entrances, laundry rooms, storage room, living room, dining room, sit-in kitchen, fully carpeted. Carport at no additinal charge. Plenty of extra parking. Many luxury extras. Heat included. . Sorry, no pets.
$475 356-3780

STUDIO APARTMENT
Upper, modern, carpeted, air, Six Mile & Southfield area. Call 9:30-11:00 PM. 836-8042

SUTTON PLACE - 9 Mile west of Lahser. Take over lease immediately. Townhouse. 3 bedrooms, 2½ baths, living room, dining room, large kitchen & breakfast room, family room. 544-4263

TELEGRAPH - FULLERTON area, 1 & 2 bedroom apartments from $240. 538-2497

THE EVERGREENS
WATERFORD AREA
1 & 2 BEDROOMS
Shag carpeting, full appliances.
Children welcome.
From $280.
Call anytime,
681-3309

THREE OAKS
Troys newest luxury apartment community. 1 & 2 bedroom apartments. All appliances, carports, community building, pool, tennis courts & rural setting. ¼ Mile E. of Crooks on Wattles at I-75
OPEN 10am-7pm weekdays
12-7pm weekends
Phone: 362-4088

TROY SOMERSET AREA, Spacious 1 bedroom apartment, $315 monthly. Attractive 2 bedroom apartment, $365 monthly. carpeted, decorated, air, and balconies, heat included. No Pets. Village Aapartments 362-1698

TWO bedroom, 2 bath deluxe ranch apt. Pets OK, utility room, patio, much more, $435. Nov. 1. Drapes, etc. negotiable. Southfield, 647-4184, 355-1856

WAYNE & MICHIGAN Ave area. 1 bedroom apartment with heat, hot water and appliances. $245 rent plus $245 deposit, adults preferred. Call 8AM-8PM 722-8355

WESTLAND AREA, Spacious 1 bedroom apartment, $270 monthly. Attractive 2 bedroom apartment, $300 monthly. Carpeted, decorated, air, heat included. No Pets. Country Court Apartments, 721-0500

WESTLAND CAPRI APTS
Luxurious 1 & 2 bedrooms, California designed, from $280. 31551 Ann Arbor Trail just west of Merriman Rd. 261-5410

Rental Townhomes
with
Private Basements
AUBURN ORCHARDS
Located on Dequidre Rd.
1 blk. N. of M-59
In Shelby Twp.
1 & 2 BEDROOMS FROM
$310.
Private Entrances
Whirlpool Appliances
Individual Washer-Dryer
Hook-up
Private Patio Available
Community Building
Tennis Court
Swimming Pool
Hours 10-6PM Weekdays
11-5 Weekends
Phone
731-9600

1 MONTH'S FREE RENT
Limited time only
SUN RIDGE
APARTMENTS
1 & 2 BEDROOMS
FROM $250 MO.
Includes heat
Sun Ridge is known for superior and spacious floor plan

We have outstanding recreational facilities including:
TENNIS...PADDLEBALL
FULL SIZE GYM

Near the new St. Joseph's Hospital located on Gulfside between Washtenaw and Clark, Ypsilanti.

SUN RIDGE APTS.
PHONE 434-1743
MODEL OPEN MON. THRU FRI. 9-5
SAT. 10-5, SUN 1-5

402 Furnished Apts. For Rent

AAAH! AT LAST!
MONTHLY LEASES
WEEKLY LEASES
DELUXE 1 and 2 bedroom apartments in excellent locations. Complete with linens, dishes, colored TV's, dishwashers and Microwave ovens. Air conditioned, separate basements, pool, tennis courts, play area, private parking. Maid service available.
ROYAL CHAMBERS
334-1502

ALL THE CONVENIENCES OF HOME and more, deluxe 1 bedroom condos in Birmingham. Superbly furnished. Short or long term. $750 per month. Executive rental. 334-4514

AVAILABLE Until June 1st. Well furnished spacious 1 bedroom apartment. Excellent Southfield location. Adults. References. 353-5746 or 626-3883

402 Furnished Apts. For Rent

FARMINGTON - completely furnished, Nov. thru May, bedroom, den, 1½ baths, adults only preferred, no pets, $325. Reference, deposit. 477-8886

FARMINGTON - studio apartment, available Oct 20th. Cozy and quiet, very private. First, last, plus 1 month deposit, $150 plus utilities. 357-1132

EXECUTIVE APARTMENTS
Completely Furnished
Monthly Leases
280-1820

FARMINGTON-1 bedroom apartment, upstairs, new carpeting, $235 a month, security & last months rent. 474-2251

Monthly & Weekly
Leases
$450 & Up
LUXURY one and two bedroom apartments, central air, dishwashers, carports, balconies, basements, linens, dishes, colored TV's. Maid service available. Birmingham area, near 14 Mile & Woodward.
THE MANORS
4 Complexes
280-2510

MODERN 1 BEDROOM - Completely furnished except linens. Beech Daly-Grand River area. 6 months minimum lease, mature adult only $275 plus security. 591-2078

Motel - Weekly Rates
- Mayflower Motel -
Furnished 1 bedroom Efficiency Apts.
17729 Telegraph Rd.;
(S. of Grand River)
Phone KE 1-9855

PALMER PARK Area. Sublet 1 bedroom apartment, twin beds, completely furnished. Occupancy Dec. 1. Reasonable rent. References. 861-8573

SHORT TERM lease, attractive one bedroom apartment. Linens, dishes, TV, pool, air. 14 Mile & Crooks. $450. 435-6281, 549-4351

TWO BEDROOM, 2 baths, security, maid service. Available November thru April. $775 plus utilities.
Evenings 354-5726

404 Houses For Rent

ABACADABRA
HERE'S SOME MAGIC-
WE HAVE MANY MORE
$225 Dearborn Heights, one bedroom, partly furnished, low deposit, singles, kids, pets OK.
$250 Union Lake, one bedroom furnished. Singles, kids OK.
$375 Oak Park 3 bedroom, all appliances, singles OK.
HOME FINDERS RENTAL SVC.
553-9001

ABANDON YOUR HUNT
Select Rentals
Share Listings 642-1620
124 S. Woodward at Maple, Birm.

ATTRACTIVE BLOOMFIELD Carriage House, $400 monthly. Please reply to: Box 790, Observer & Eccentric Newspapers, 36251 Schoolcraft Rd., Livonia, Michigan 48150

BEAUTIFUL Birmingham - 3½ bedrooms, 2 baths, center of town, fireplace, newly decorated, fenced yard, $475 monthly. 645-0638 or 646-0885

BEAUTIFUL LAKE front, 2 bedrooms, den, fireplace, appliances, carpeted, garage, acreage, married couple preferred,$450 mo. 851-1439 or 1-693-9513

BELLEVILLE - Ecorse near 2-75, 2 bedroom, alum. sided, carpeting, refrigerator, 2 car attached garage. $375 per month + Security. After 5pm 721-2718

BERKLEY, Woodward, 11½ Mile area. 3 bedroom ranch, fenced back yard, utility room, 2 car garage, couples preferred, $425 month. 1-627-2291

BIRMINGHAM AREA - brick ranch 3 bedroom home, between Greenfield - Woodward Ave. on 14 Mile Rd. Immediate occupancy, $400 mo. unfurnished, $495 furnished, 642-8180

BIRMINGHAM AREA - beautiful colonial home overlooking Birmingham Country Club, 3 bedrooms, 3 baths, living room, dining room, family room, sun room, swimming pool, completely wall to wall carpeting, 2 car garage, finished basement, immediate occupancy. $750 mo. 642-8180

BIRMINGHAM - attractive new colonial, 3 bedrooms, 1½ baths, carpeting, kitchen appliances, family room fireplace, 30 day occupancy, $695. 852-3111

BIRMINGHAM Attractive 3 bedroom ranch, very clean, fully carpeted, newly painted, with appliances and many features. $475 mo. plus security. After 6pm. 399-9382

BIRMINGHAM brick colonial, 1600 sq. ft. 3 bedrooms, 1½ baths, family & rec room, all appliances, $675 mo. references 646-8855

BIRMINGHAM,
Executive Home, Maple-Cranbrook Area. English Tudor. 4 bedrooms, possible 6. $875. Call 642-6952

BIRMINGHAM - large 2 (possible 3) bedroom home, fenced yard, basement, appliances, newly decorated. $475 per month + Security.6-9PM, 646-5995

BIRMINGHAM OR ROYAL OAK
3 bedroom brick, stove, refrigerator. 836-0286

BIRMINGHAM RENTAL - $385 -
2 bedrooms (possible 3), 1½ car garage, basement; 1st, last & Security deposit. After 5pm, weekdays 645-5385

BIRMINGHAM SCHOOLS
OPTION TO BUY
3 bedroom brick ranch, large master bedroom, with door walls looking out on large wooded lot. Fireplace, family room, dining room, central air, utilities, carpets, & drapes, 2½ car garage, automatic door. Lease with full credit toward purchase, $700 a month.
642-0945

BIRMINGHAM spotless, 2 bedroom ranch, large country kitchen,, fenced yard, full basement, new appliances,$450 mo. After 5:30 661-4529

BIRMINGHAM. Beautiful brick ranch, 3 bedrooms, fireplace, full basement, paneled family room or rec room. New kitchen with all appliances. Garage and attractive yard. Near Seaholm High.
IMMEDIATE OCCUPANCY
$600 per month. 851-4756, 682-2218

BIRMINGHAM. Looking for someone who will appreciate this exceptionally nice 2 bedroom house. Appliances, garage. 642-0154

BIRMINGHAM. 2 bedrooms, appliances, carpeting, basement, gas heat. $335 Credit check. First, last months' security. 352-5844

BIRMINGHAM - 2 bedroom house, $350 per month, years lease, possible option to buy. 642-0187

BIRMINGHAM 2 bedrooms, close to shopping & commuter, finished rec room, immediate occupancy, $425. Call after 6pm 645-1249

BIRMINGHAM, 3 bedroom, 1 bath, finished basement, garage, carpet, drapes, appliances. Lease. Families preferred. Immediate occupancy. $475. 646-0235

BIRMINGHAM, 3 bedrooms, family room, 1½ baths. Attached garage. Appliances, fireplace. References, lease. Realty Mgt. Co., 645-2920

BIRMINGHAM 3 BEDROOMS, large dining room & kitchen. New carpet in living room, basement, garage, fenced yard. $325. plus security. Available Nov. 10. 334-5267

BIRMINGHAM - 3 bedroom 2 story brick home. Excellent condition, attractive living room with fireplace, large dining room, garage, walk to Birmingham shops & churches. Immediate occupancy. $600 per month. 644-6553

BLOOMFIELD SCHOOLS - SITES
OPTION TO BUY
New - immediate occupany - 3 & 4 bedrooms, $1000 - $1500 per month with credit towards purchase, flexable lease. Land Contract available. 858-7225

BLOOMFIELD VILLAGE - 3 bedroom home available Nov. 15. Married couple preferred. No lease required. $600 month plus utilities. 645-0164

404 Houses For Rent

BRAND NEW. Be the first one in this 4 bedroom, 2½ bath colonial, carpeted & draped. $750. 13 Mile - Drake.
Days, 642-6500. Evenings, 851-4939

CANTON - brand new large 3 bedroom colonial, family room with fireplace, beautiful wooded lot, close to X-ways, $600 a month, Call 7PM-10 PM 626-1575

CANTON COLONIAL, 3 bedroom, 1½ baths, family room, fireplace, 2 car attached garage, no pets, $550 per month, security deposit, 397-2645

CANTON - New 3 bedroom brick ranch, 2½ baths, 1st floor laundry, family room/fireplace, includes kitchen appliances and window treatments, 2 adults, 1 child, no pets. $575 per month plus security deposit. Immediate occupancy. Call Art Anderson at One Way Realty. 459-5222

CANTON - One year old 4 bedroom colonial. Family room with fireplace, living, dining, den, 2½ baths, 2 car garage. $620 month. Available Nov 1. 453-6577

CANTON - Sunflower Subdivision, new hugh 4 bedroom colonial, family room with fireplace. $600 mo. 459-9742

CANTON - 2500 sq. ft. colonial, Sunflower sub. Rent or lease, with option to buy. $650 per month or best offer. Check, reference required 681-0255

CANTON - 3 bedroom brick ranch, fireplace, formal dining room, 2½ baths, air, attached garage, $600. 453-7161 855-2115

CANTON, 3 bedroom ranch, natural fireplace, full basement, 2 car attached garage, built-in dishwasher. 6 months or 1 year lease. $520.per mo. 397-3189

CASS LAKE FRONT
(Available November 1)
Every day is a holiday, winter or summer. Safe, shallow, sandy beach. Located on an island connected to mainland by bridge. 3 bedrooms. Yearly lease, $600. per month plus deposit.
681-3690

CHARMING QUAD-LEVEL Home, newly decorated. N. of Maple, 352 Baldwin. $625 per month. Call Mon., Tues., Wed., Fri., 9AM-4PM; Sat., 9AM-2PM. 842-0710

CITY OF Plymouth - large 4 bedroom home, $500 month, security deposit, references. 453-4117

CLAWSON. Maple & Crooks area, 1½ story, 3 bedrooms, finished basement, 2½ car garage. Fenced yard. Clean, redecorated. New carpeting. Imemdiate occupancy. One year lease. $375 per month plus security deposit. References 651-2850

CLAWSON - 3 bedroom brick ranch, all appliances including washer & dryer, immediate occupancy, $590 mo.

BIRMINGHAM - 3 bedroom intown ranch, close to parks, commuter & shopping, rec room finished with sauna & shower, immediate occupancy$500 mo.
SOMERSET
REAL ESTATE
649-6800

CLEAN 3 BEDROOM, asbestos ranch, no basement, no garage, no restriction. $400 month rent plus deposit. Stop by Sunday, Oct 14, 1-4PM. 7420 Cavell, N. of Warren W. of Inkster. Call broker 525-4051

DEARBORN HTS. 4499 Monroe near W. Outer Dr. 3 bedroom full brick ranch, basement, fenced yard. Close to school and shopping. $425 mo. 278-8319

DELUXE DUPLEX-3 bedroom, 1½ bath, living room, large country kitchen, refrigerator, range, dishwasher, disposal, family room, central air, carpet, full basement, fenced yard. Oak Park, W. 9 Mile between Coolidge & Greenfield. $475. 357-4084

DOWNTOWN BIRMINGHAM
3 bedroom home, fireplace, air conditioned, appliances, many extras, over $500. 439 Park, a 1 bedroom flat, $300, 544 Henrietta, 368-1200

EVERGREEN - 8 MILE area; 3 bedrooms, $275 per month + Security.
Call after 6PM⁄25-6660

EXECUTIVE AREA - Nottingham Woods West, Livonia 4 bedroom brick colonial, dining room, family room/fireplace, 2½ baths, 1st floor laundry, backing to commons, nicely decorated, good schools, move in today. $695 per month plus security. Call Rich Kangas at One Way Realty. 522-6000

EXECUTIVE OFFICES
One furnished, 12 X 12. Another unfurnished 12 X 12. Also, Secretarial area furnished. Maple - I75 area, Troy. $220 month including utilities. 689-5115

FARMINGTON HILLS - 3 bedroom, 1½ baths, appliances, 2½ car garage, 1 year lease, $535 a month. Call after 5pm. 851-8637

FARMINGTON-NOVI AREA, new $80,000 home near I-96, I-696, I-275 and 12 Oaks Mall. Top ranked schools. $595 month. 685-2073

FOUR BEDROOM, 2 bath house, close to Oakland University, no children or pets. Available immediately. $400 per month plus $395 security deposit. Call Kathy 373-1700

GARDEN CITY. 3 bedroom, 2 bath brick ranch, redecorated, finished basement, carpeting, stove. Adults. No pets. $475.month, plus security. 591-2205

GARDEN CITY - 2 bedroom home, centrally located, redecorated, large fenced yard, $350 month, plus deposit, year lease. 427-6186

GARDEN CITY - 3 bedroom brick, basement, $375 monthly, $475 security, 326-8302

HOUSE on Dixie Lake- 3 bedrooms, family room, garage, Clarkston schools. References. $500. per month. Call 232-6223 or 362-0115

IMMEDIATE OCCUPANCY Dearborn Hts area. 3 room house, partly furnished. Ideal for couple. 522-8311

JOSLYN RD I-75 area, 4 bedroom farmhouse, 60 acres land, attached 2 car garage, animal shed, barn workshop, $600 month, references required. Ask for Kim 754-4100

LAKEFRONT - Elizabeth Lake. Clean 3 bedroom home, appliances, fireplace, carpeted, gas heat, year around rental. $550 monthly. Fenced yard & garage. 510 Grixdale, near Motorway. 661-4855

LIVONIA colonial. 4 large bedrooms, family room with fireplace, central air, 2 car garage, lovely neighborhood, Oct. occupancy. $650. 349-3869

LIVONIA, Joy & Hix, 3 bedroom, carpeted brick ranch. Appliances, basement, no pets. $400. plus utilities, security. 464-3256 or 464-7796

LIVONIA SCHOOLS-Joy Rd & Merriman. 3 bedroom brick tri-level. 1½ baths, kitchen appliances, Immaculate condition. must see, $500 month, $750 security. After 4pm, 522-5567

LIVONIA - spacious 3 bedroom home, 5 Mile-Newburgh area, $575 per mo. Call after 5pm 836-0110

LIVONIA. 3 bedroom, 1½ story, aluminum sided. $395. per month. Evenings, 455-1797

LIVONIA. 3 bedrooms, family room, 1½ baths, carport, patio, basement, all appliances. $425 month. Close to freeways. Excellent school district.455-7623

LIVONIA - 3 bedroom brick ranch, 2 full baths, finished basement with fireplace, 2½ car garage, $475 mo.
After 6pm 464-7826

LONG LAKE, Commerce Twp. 3 bedrooms, 2 baths, den, fireplace, 2 car garage, washer, dryer and kitchen appliances. $595 month. 363-1313

PLYMOUTH - excellent condition, newer custom built 2 bedroom home. No pets. 1-426-8666

PLYMOUTH, Newly decorated, 2 bedroom, 1½ bath, basement, air condition, no pets, security deposit, $400. 349-2713

PLYMOUTH, two bedroom home, 2 car attached garage, central air, fireplace, large secluded lot, appliances, $585, available October 3, no pets. References. 420-2963

PLYMOUTH, 3 bedroom, remodeled kitchen & bath, full basement, garage, 6 month to 1 year lease, $475 per month plus utilities. 349-6249

PLYMOUTH
4 bedroom house for rent in a quiet Plymouth neighborhood. Call 662-5071 anytime and ask for Code #4-B.

404 Houses For Rent

NEW NORTHVILLE Colonial - 4 bedroom brick, dining room, family room/fireplace, large master suite, 2½ baths, country kitchen, attached 2 car garage, lease with option to purchase. 6 Mile/Bradner area. $775 per month, plus security, 9 months to 1 year lease. Excellent schools. Pets welcome. Move in this week. Call Rich Kangas at One Way Realty. 522-6000

NINE MILE- Farmington, 4 bedroom ranch, 1 ½ baths, 2 car attached garage, ½ acre. $450. month, plus deposit. Call after 4PM. 561-6232

NOVI - 3 bedroom ranch, 2 acre farm, $350 per month plus deposit. 420-3097

ONE & 2 bedroom lake cottages, now until June, $200 & $250 month plus utilities, no pets, Union Lake area. 363-5780

RANCH For Rent in Rochester's Christian Hills Subdivision, 1¼ acres of land. Minimum of 6 month Lease. $570 month.Call after 6pm 375-0117

REDFORD TOWNSHIP
Three bedroom brick and aluminum home. Nice condition, 3 baths, family room, finished basement, central air, appliances, 2 car garage. 17202 Wakenden. Immediate occupancy, $475 per month. Security required, 476-6886.

REDFORD TWP. - 3 bedroom brick, appliances, nicely decorated, window treatments, garage, fenced yard, $475 mo. Security, no pets. 937-8113

ROCHESTER, new 4 bedroom colonial, 2½ baths, family room with fireplace, den, attached 2 car gargae, no pets, short term rental, $650 month, plus utilities. Security deposit. 651-3448. 886-7630

SOUTHFIELD, charming 3 bedoom , utility room, appliances, carpeting, garage, fenced yard, $375 month or option to buy. Security. 968-3595

SOUTHFIELD
8 Mile Rd. - Beech Daly. 3 bedroom brick ranch, basement, stove, refrigerator. 836-0286

SOUTHFIELD-8 Mile & Evergreen, 2 bedroom aluminum ranch with 2 car garage. $350 a month. First, last & security. 356-6517

SYLVAN LAKE - W. Bloomfield Schools, 3 bedroom brick, reasonable rent. (Lease), References. After 4 PM. 334-2845

TROY
Brand New
3 Bedroom Tri-Level, $580
After 6 PM. 879-7551 674-0526

TROY - COLONIAL. 1 yr. old, 4 bedrooms, 2½ baths, fireplaced family room, basement, 2 car garage, attractive low price of $625 month. 642-3414

TROY-New 4 bedroom colonial, 2½ baths, 2 car garage with automatic opener, 2400 sq.ft, 1st floor laundry. $650. month. 879-6992

WALLED LAKE Community. Newly decorated 2 bedroom house. 1 acre lot, garage, $450 per month. Call after 4 PM 624-7063

WALLED LAKE
2 bedroom cedar shake ranch home with breezeway and 2 car attached garage, no basement. 100x600 foot lot. Located at 1569 Pontiac Trail. 1 month's rent, 1 month's security deposit, 1 year lease and full credit information a must. $450. per month. 626-3900

WALLED LAKE
3 bedroom frame ranch home with attached garage, no basement, on 100x200 foot lot. Located at 1364 Pontiac Trail. One year lease, 1 month's rent in advance, 1 month's security deposit plus full credit information a must. $450. per month. 626-3900

WALNUT LAKE
3 bedroom house, lake privileges, large lot. $400. per month. Yearly lease. Call 626-8762

WATERFORD. Energy saver. Brand new 3 bedroom brick ranch, close to I-75 in beautiful Lakeland Estates. 2 baths, 2 car attached garage, fireplace, appliances, etc. $585. Lease or month to month. 623-1114

WEST BLOOMFIELD - 4 bedroom colonial, large wooded lot near golf course, lake priviledges, 2½ baths, paneled family room, 1st floor laundry, carpeted, curtains & drapes, redecorated, attached garage, availabe now, deposit required, $695 mo. 645-0439

WEST BLOOMFIELD Colonial, 6 months old, gas heat, 4 bedrooms, 2½ baths, family room, basement, 2 car attached garage, carpeting & draperies. Long or short term rental agreement. $700 month. After 6 PM 626-4338

WEST BLOOMFIELD
Short Term Lease-$795
VACANT. Move in condition near Wabeek with Bloomfield Hills Schools. 4 bedroom quad, modern kitchen & breakfast room, family room and library, 3 full baths, rec room, carpets & drapes.
CENTURY 21
SECONTINE ASSOC.
626-8800

WESTLAND, Livonia Schools, Sharp 3 bedroom Brick Ranch, large kitchen, garage, $375 mo. Security.
John Love Real Estate. 422-9278

WESTLAND - Merriman-Michigan area. Large duplex, excellent condition, prefer married couple, steady employment, 2 children, no pets. 562-4451

WOLVERINE-WALLED Lake. Spacious bi-level, 4 bedrooms, 1½ baths, central air, Wolverine Lake privileges. Low heat bills. $595./month. 624-6948

2 BEDROOM HOME with swimming pool,patio and gas grill, 2 car garage. Low utilities bills. $375 per month.533-9675

406 Furnished Houses For Rent

BIRMINGHAM - 3 bedrooms, 2 baths, linens, dishes, appliances including washer & dryer, 2 car garage/openers, monthly rental. 682-0481 682-0324

LAKEFRONT - on all sports Wolverine Lake. (Walled Lake area). 3 bedroom bi-level, family room with natural fireplace, 1½ baths, doorwall off country kitchen, $560. References. Occupancy Nov. 1st. 474-5652

ORTONVILLE 3 bedroom lakefront home, immediate occupancy to May 1, 1980. $350. plus utilities. 335-3826

SYLVAN Lakefront. Modern 2 bedrooms, fireplace, dishwasher. Completely carpeted, lovely view. $400 a month plus security. Call: 977-1606

TWO BEDROOM, completely furnished, 9 mile - Middlebelt area. Security deposit required. Reasonable 476-2505

WEST BLOOMFIELD, 2 bedroom furnished house on Orchard Lake Rd. Available Dec. 1 thru May 1. $400 month. 626-2177

408 Duplexes For Rent

BIRMINGHAM - lower 2 bedroom, dining room, fireplace, newly decorated, $400 plus utilities, no pets, couples preferred, available Nov. 1. After 4;30pm weekdays, anytime weekends 644-1689

FARMINGTON HILLS 2 bedroom, responsible couple preferred. $280 per month, $280 security. After 5pm. 474-3845

FARMINGTON 2 bedroom, carpeting and drapes, refrigerator, stove, laundry facilities, washer and dryer, $310 month plus security. 478-1215

LIVONIA, Farmington - Plymouth Roads, 2 bedroom ranch, basement. Adults preferred. References. 476-0715

LIVONIA-Plymouth & Farmington Rd. 2 bedroom brick ranch, basement, fenced yard, $360 month plus security. No pets. Call after 6pm 591-0998

TWO BEDROOM duplex in Plymouth, with garage, $350 month, no children preferred, no pets, call after 3pm 455-6164

WESTLAND AREA- 2 bedroom, 1 bath, living room, dining room, kitchen. 31523 Alpena Ct. $220 rent. Plus deposit. 420-3238

WESTLAND - small Studio apartment, 1 bedroom, appliances, heat included, carpeted, no pets, adults preferred. $235.
Perry 478-7640

410 Flats For Rent

FARMINGTON - 1st floor, full basement, all utilities except electric, garage, lease. Botsford Inn, Mr. Anhut. 474-4800

WESTLAND - upper 2 bedroom. No pets. Carpeting, drapes, appliances. Security Deposit. 459-8268

412 Townhouses-Condos For Rent

AVAILABLE Immediately. Brand new 1 bedroom luxury condo. Exclusive Farmington Hills area. Drapes, carpet & all appliances furnished. Beauty & safety with everything nearby. $395 per month. Call after 6PM: 661-1186

BEAUTIFULLY DECORATED Kingscove, all naturals, fireplace, attached garage, prime location, 2 bedroom, 2 ½ bath, $650 month. 652-8075 652-1800

Bloomfield Hills
Cooperative
Located on Woodward Ave., 1 mile north of Square Lake Rd. One bedroom units, some with full basement. $169 to $187 per month for qualified members. Membership fee required. Call 10 AM - 5 PM. Monday thru Friday.
335-7452

BLOOMFIELD HILLS SCHOOLS
near I 75 & all conveniences, 2 bedrooms, appliances, coin operated laundry and storage. Children welcome. No pets. Immediate occupancy. Water & gas included 1½ months security deposit. $450 month. 682-1240

CITY OF BLOOMFIELD HILLS
Luxury 3 bedroom, 1½ bath unit in contemporary overtones. Full basement, 1 car garage, air. Nov. 1 occupancy, $725 plus utilities. 642-6616

COMMERCE - 2 bedroom ranch, secluded wooded area, attached garage, full basement, air. $395. monthly. Call after 6 553-2197

CONDOMINIUM
Two bedroom, 1½ bath, central air, finished basement all appliances including washer & dryer, one car attached garage. Newly painted, $475 month includes gas & water. Immediate occupany.
Call FRAN MIRSKY
851-5768 851-1300

THE
DURBIN
COMPANY REALTORS

CONDOMINIUM
Two bedroom, 1½ bath, central air, finished basement all appliances including washer & dryer, one car attached garage. Newly painted. $475 month - includes gas & water. Immediate occupancy.
Call FRAN MIRSKY
851-5768 851-1300

THE
DURBIN
COMPANY REALTORS

FARMBROOK VILLA, 3 bedroom, 2½ bath town house available in Southfield. Shag carpeting, window shades, carport, fully equipped kitchen including double oven and side by side refrigerator freezer. Children welcome. For more information, call 357-0203

FARMINGTON HILLS Contemporary. Large 2 bedroom ranch apt., overlooking 5 wooded acres with stream. Balcony, full Whirlpool appliances, central air, swimming pool. Four minutes from downtown Farmington. No pets. One year lease. $425 month, water, heat included 851-5688

FARMINGTON HILLS - 1 bedroom condo, 1 year lease, pool, carport, tennis court, $340/month. Days 568-7672; After 6 PM & weekends 464-8382

FARMINGTON HILLS - 2 bedroom, Adult Condo, wooded area; close to Livonia Mall; convenient to transportation. Gas & water, $410.. 661-5026

HOMES & CONDOS FOR RENT
Furnished or unfurnished. By the day, week, month and year. From $450 to $1,000. Call: 642-0155

HONEYTREE Townhouse To sublet Dec. 1, Living room, den, 3 bedrooms, 2½ baths, fully carpeted, heat included, $490 per month. 459-7457

KEATINGTON condominium for lease. 2 bedrooms, appliances, garage, lake privileges, air conditioning. $350 per month. 391-2743 391-0505

LUXURY TOWNHOUSE
ROYAL OAK
3531 KENT COURT
A private court, 2 bedroom, spacious living room, wood burning fireplace, dining room, 1½ baths, kitchen snack bar. Built in book shelves. Large secluded patio. Basement, bedroom balcony, central air. $400.
399-0067

LUXURY Troy townhouse, convenient to I-75. 2 bedroom, 1½ baths, all appliances including washer and dryer, short term lease available. After 6. PM. 362-3855

LUXURY 2 bedroom, 1½ bath Townhouse. Private garage, garden patio. Swim and tennis facilities. Only $570 per month. Call Louise 652-1800 or Mark 259-3620.

NORTHFIELD HILLS-3 bedroom, 1½ baths, fireplace, sunken living room, finished basement, all appliances including washer/dryer, utilities included. Immediate occupancy. $595. per month. (517)-790-1305

NORTHVILLE-Highland Lakes. 3 bedrooms, 2½ bath, on lake. 6 month lease acceptable. Available November 1. CAll Mrs. Royal, 478-3450

NORTHVILLE, PINEKNOLL, Townhouse apartment, 2 bedrooms, 1 bath, 2 half baths, game room, laundry room, all GE appliances, $415 per month. 349-4180

NOVI - 2 bedrooms, 1½ baths, patio, balcony, pool, appliances, drapes, heat included, newly decorated, 10 Mile-Haggerty. $525 month. 661-2126

ROCHESTER condo. 2 bedroom, 1½ bath, appliances, pool, tennis & clubhouse. Short term lease available. Eves 373-7527 or 651-5775

ROCHESTER CONDO 2 bedroom 1½ bath, all appliances, carpet, Pool, tennis, covered parking. Oakwood Park. Adams near M-59 Freeway. 652-1410

ROCHESTER - Stratford Manor, 3 bedrooms, 2½ baths, full basement, 2 car garage, club house with indoor - outdoor pool, available Nov. 1. $500 652-4580

ROCHESTER. Kings Cove. New 3 bedroom, 2½ bath condo, garage, basement. Immediate occupancy. $595. month. 879-0973

ROCHESTER. Spacious executive 3 level condo. Professionally decorated. Rolling hills & river view. Minutes from I-75. $725 mo. Eves, 698-9515

ROCHESTER, 3 bedroom, 2½ bath, basement, 2 car garage, stove, refrigerator, dishwasher, carpeted throughout, indoor-outdoor pool, Days 642-8070 Eves. 628-6928

SOUTHFIELD, 1 bedroom, 2 baths, completely furnished, $300.. 6 Month Lease - Nov. 1 to April 30th. 355-2894

Townhouse-Cooperative
Bloomfield Hills
Located on Woodward Ave., 1 mile north of Square Lake Rd. 1-2-3 bedroom townhouses. From $169 to $215 per month for qualified members. Membership fee required. Call 10 AM - 5 PM, Monday thru Friday.
335-7452

TROY AREA
3 bedroom, 2½ baths, living and dining room and kitchen, full basement and garage. $675 per month plus security. Short Term Available. Call 644-3232.

TROY - WATTLES. 2 bedroom Condo. Living, dining room, appliances, central air, clubhouse, brand new, security, $550. No pets. After 6 PM. 652-0651

W. BLOOMFIELD. 6 room luxury condo, redecorated & carpeted, all kitchen appliances, gas heat & air. Must see. Weekends & Evenings 647-8829

413 Rental Agency

FREE LISTING service to all area landlords. We screen all perspective tenants. AAA Home Rentals. 588-6721 381-9193

0AAA RENTALS.
Large 3 bedroom, garage, in Birmingham. Maple - Lincoln. 588-6722 381-9194

414 Florida Rentals

ABANDON YOUR HUNT
Florida Rentals
Tenants & Landlords
Share Listings 642-1620

AVAILABLE NEW St. Petes beach condo. 1 bedroom, 1st floor corner, lovely beach, heated pool, fishing. Half price rental for winter stay. 455-1630

BEAUTIFUL Anna Marie Island, Brandenton, Sarasota. Brand new 2 bedroom, 2 bath condo completely furnished including washer - dryer. Huge screened porch overlooks Tampa Bay. Pools & tennis courts on premises. Lease January or April, two weeks, $600, or monthly $1150 No pets. Reservations taken now! 626-0309

BOCA RATTON Luxurous 2 bedroom, 2 bath Condo with ocean view & olympic size pool. Magnificent grounds. Available immediately, seasonal. 338-3566

BONITA BEACH Club - near Naples, on the ocean, unbelievable splendor, all amenities, fully equipped, 4th floor, 2 bedrooms, can sleep up to 8, 90 ft. olympic pool, sauna , billiared room, magnificent shelling beach, abundant privacy. Better than motel - only need luggage. $375 per week. Book now. 591-0061 or 591-0036

BONITA BEACH, luxurious Gulf front condo, 2 bedrooms, 2 baths, professionally decorated. Full kitchen and laundry. 2 screened terraces overlooking the Gulf. Private tennis courts, pool, sauna, game room, golf course. Covered parking. Call after 5 pm 338-4392

CLEARWATER BEACH, 440 West. 2 bedroom, 2 baths, luxury condo, walk to everything. Available weekly or monthly. Oct., Nov., Dec., & March. 661-1714

CLEARWATER BEACH - 440 W., Gulf front luxury 2 bath 2 bedrom condo, pool, available Oct. thru April, prefer adults. 553-4104

CLEARWATER BEACH on the Gulf, luxury 2 bedroom, 2 bath; completely furnished & equipped. Available biweekly or monthly until June. 661-2686

FABULOUS Florida Keys, fisherman's paradise, Key Colony Beach 2 bedroom ocean front, balcony, tennis, pool, pier, accessable to par 3 & 18 hole golf, Marathon Airport & U.S. 1, available thru Dec. 21 & Feb. only, adults preferred. 626-4959

FLORIDA KEYS condominium. First or second week in December. Excellent boating facilities. No extra charge. Self contained kitchen. Swimming pool & tennis courts. Sleeps four to six. $325 week. Call Ron Lickman 569-6622

FOR SALE OR LEASE - Hutchinson Island, oceanfront, high in the ski, 2 bed, 2 bath apartment, furnished $83,500, or unfurnished 669-9216

KEY WEST. Beautiful 2 bedroom, 3 bath home in historic Old Town. Enclosed patio. Close to everything. $1200 monthly. 893-6209

LIDO BEACH - Sarasota, walk to St. Armands Circle. 1 bedroom condo, sleeps 4, heated pool and laundry. Available Dec. & Jan. $600 bi-weekly. $1100 monthly. 681-5515

NAPLES FLORIDA, luxury condo completely furnished, 2 bedroom, 2 bath on Gordon River in heart of Naples. Call: 538-3385 or (517)546-0044

NAPLES - new condo, 2 bedrooms, 2 bath on golf course, all new furniture & appliances, cable TV, screen porch, heated pool, season or month, 644-8504

NAPLES New 2 bedroom 2 bath unfurnished condo on canal with private boat dock. Screened porch, intown location. Ground level. $450. plus deposit. 1 year lease. 1-616-946-0565

OCEAN FRONT - 1 & 2 bedroom condo apts. from Dec. 1 to Feb. 15, Pompono Beach , Fla. 363-9851

ONE bedroom apartment for lease/rent in Cocoa Beach, Florida. Oceanfront, new,

The Observer

Classified Want Ads

591-0900

Monday, October 15, 1979

master charge THE INTERBANK CARD
Your BANKAMERICARD welcome here

CLASSIFICATION INDEX

REAL ESTATE FOR SALE
302 Birmingham-Bloomfield
303 West Bloomfield
304 Farmington Farmington Hills
305 Brighton-Hartland
306 Southfield-Lathrup
307 Milford-Highland
308 Rochester-Troy
309 Northville-Novi
310 Commerce-Union Lake
311 Homes For Sale Oakland Cty
312 Livonia
314 Plymouth-Canton
316 Westland-Garden City
318 Redford
319 Homes For Sale Wayne Cty
320 Other Suburban Homes For Sale
321 Real Estate Services
322 Condominimum For Sale
324 Co-ops For Sale
326 Duplexes For Sale
328 Townhouses For Sale
330 Apt. For Sale
332 Mobile Homes For Sale
334 Out Of Town Property
336 Florida Property For Sale
338 Lots & Acreage For Sale
340 Lake-River-Resort Property For Sale
342 Lakefront Property
344 Country Homes
346 Northern Property
348 Cemetery Lots
350 Farms For Sale
351 Business & Professional Bldgs For Sale
352 Commercial-Industrial
354 Income Property For Sale
356 Investment Property For Sale
358 Mortgages-Land Contracts
360 Business Opportunities
361 Money To Loan
362 Real Estate Wanted
364 Listings Wanted
368 Real Estate To Exchange

REAL ESTATE FOR RENT
400 Apartments To Rent
401 Furniture Rental
402 Furnished Apartments to Rent
404 Houses To Rent
406 Furnished Houses To Rent
408 Duplexes To Rent
410 Flats To Rent
412 Townhouses Condominiums To Rent
413 Rental Agency
414 Florida Rentals
415 Hall for Rent
416 Vacation Rentals
418 Mobile Homes To Rent
419 Mobile Home Space To Rent
422 Commercial-Industrial To Rent
424 Office-Business Space To Rent
426 Convalescent-Nursing Homes
428 Garages-Mini Storage To Rent
430 Wanted To Rent
432 Living Quarters To Share
434 Wanted To Rent Resort Property
436 House Sitting Service

EMPLOYMENT, INSTRUCTION
500 Help Wanted
502 Help Wanted Dental Medical
504 Help Wanted Office-Clerical
506 Help Wanted Sales
507 Help Wanted Part Time
508 Help Wanted Domestic
510 Help Wanted Couples
512 Situations Wanted Female
514 Situations Wanted Male
516 Situations Wanted Male-Female
518 Education Instructions
520 Secretarial Business Services
522 Professional Services

NOTICES & SERVICES
600 Personals (your discretion)
602 Lost Found (By the word)
604 Announcements-Notices
606 Legal Notices
607 Attorney Services
608 Transportation
610 Cards of Thanks
612 In Memoriam
614 Death Notices
618 Child Care
619 Summer Camps
622 Income Tax Insurance
626 Bingo
628 Entertainment

MERCHANDISE FOR SALE
Bus. 700 Auction Sales
Bus. 702 Antiques
703 Crafts
704 Rummage Sales
705 Wanted to buy
706 Appliances
708 Household Goods Oakland Cty
709 Household Goods Wayne Cty
710 Misc. For Sale Oakland County
711 Misc. For Sale Wayne County
712 Bicycles For Sale
713 Bicycle Repair
714 Business & Office Equipment
715 Equipment
715 Comm.-Ind. Equipment
716 Lawn, Garden & Farm Equipment
718 Building Materials
720 Farm Produce (Line)
721 Flowers & Plants (Business Line)
722 Hobbies-Coins-Stamps
724 Camera Supplies
726 Musical Instruments
728 TV, Stereo, Hi Fi, Tape Decks
729 CB Radios (By Line if Business)
730 Sporting Goods
732 Wearing Apparel
734 Trade or Sell
738 Household Pets
740 Pet Services (By Line)
744 Horses-Livestock-Equipment

AUTOMOTIVE
800 Recreational Vehicles
802 Snowmobiles
804 Airplanes
806 Boats-Motors
807 Boat Parts & Service
808 Vehicle Boat Storage
810 Insurance-Motor
812 Motorcycles, Go-Karts, Mini-bike
813 Motorcycle Parts & Service
814 Campers-Motorhomes
816 Auto Trucks, Parts & Service
818 Auto Rentals-Leasing
819 Auto Financing
820 Autos Wanted
821 Junk Cars Wanted
822 Trucks for Sale
823 Vans
824 Sports-Imported Cars
852 Classic Cars
854 American Motors
856 Buick
858 Cadillac
860 Chevrolet
862 Chrysler
864 Dodge
866 Ford
870 Jeep 4-Wheel Drive
872 Lincoln
874 Mercury
876 Oldsmobile
878 Plymouth
880 Pontiac
884 Volkswagen

BUSINESS DIRECTORY
3 Accounting Service
4 Advertising
5 Air Conditioning
6 Aluminum Cleaning
9 Aluminum Siding
12 Appliance Service
15 Asphalt
16 Asphalt Sealcoating
18 Auto & Truck Repair
21 Awnings
24 Basement Waterproofing
25 Bathtub Refinishing
26 Bicycle Maintenance
27 Brick, Block & Cement
29 Boat Docks
30 Bookkeeping Service
31 Building Inspection
33 Building Remodeling
36 Burglar-Fire Alarm
39 Carpentry
42 Carpet Cleaning
45 Carpet Dyeing
48 Carpet Laying
51 Carpet Repair
52 Catering-Flowers
54 Ceiling Work
55 Chimney Cleaning
57 Christmas Trees
58 Clock Repair
59 Commercial Steam Cleaning
60 Consumer Services
61 Doors
62 Draperies
63 Dressmaking & Tailoring
64 Drainage Surface
66 Electrical
67 Electrolysis
69 Excavating
72 Fences
75 Fireplaces
78 Firewood
81 Floor Service
87 Floodlight
90 Furnace Repair
93 Furniture
96 Garages
97 Golf Club Repair
98 Greenhouses
99 Gutters
102 Handyman
105 Hauling
108 Heating
111 Home Safety
112 Humidifiers
114 Income Tax
115 Industrial Services
116 Insurance-Photography
117 Insulation
120 Interior Decorating
123 Janitorial
126 Jewelry Repairs & Clocks
129 Landscaping
132 Lawn Mower Repair
135 Lawn Maintenance
138 Lawn Sprinkling
142 Linoleum
146 Lock Service
147 Medical
148 Maid Service
149 Mobile Home Service
150 Moving-Storage
155 Music Instruction
157 Musical Instrument Repair
158 New Home Services
165 Painting-Decorating
170 Patios
175 Pest Control
178 Photography
180 Piano Tuning
200 Plastering
215 Plumbing
220 Pools
221 Porcelain Refinishing
222 Printing
223 Recreational Vehicle Service
225 Refinishing
229 Refrigeration
233 Roofing
234 Saw Sharpening
235 Screen Repair
237 Septic Tanks
241 Sewer Cleaning
245 Sewing Machine Repair
249 Slipcovers
251 Mirrors
253 Snow Removal
254 Storm Doors
255 Stucco
257 Swimming Pools
261 Television-Radio-CB
265 Terrariums
269 Tile Work
273 Tree Service
275 Typing
276 Typewriter Repair
277 Upholstery
281 Vacuums
282 Vinyl Repair
283 Ventilation & Attic Fans
284 Wallpapering
285 Wall Washing
289 Water Softening
293 Welding
294 Well Drilling
297 Windows
298 Woodworking

500 Help Wanted

ALTO MFG INC
9173 General Court
Plymouth
455-1111
Experienced Bridgeport & Grinder Hand. Blue Cross & Master Medical. Top rates, steady overtime.

INSPECTOR
For Quality Control
On the plant floor for automotive small parts manufacturer. Experience required. Liberal employee benefits. Apply immediately:
STAHL MFG.
12282 Woodbine, Detroit

Machine Builders
Welder Fabricators
WITH TOOLS
Experienced Only
APPLY AT:
Safety-Flo Co
36857 Schoolcraft
Livonia

SMALL PARTS
Layout Inspector
For automotive small parts manufacturer. Experience necessary. Liberal employee benefits. Apply today:
STAHL MFG.
12282 Woodbine, Detroit

A BANK TELLER TRAINEE TO $163. WK.
Great opportunity. Openings in all areas. Terrific benefits.
EMPLOYMENT CENTER INC.
569-1636

A BANK TRAINEE to $163 Wk.
Positions available for persons with good figure ability and available car. Employment Center. 569-1636

ABLE ARMS LANDSCAPE - Full or part-time. No experience necessary. Call between 9AM-5PM 758-4807

ACCOUNTANT
Corporate headquarters of medium sized corporation in Troy. 1-2 yrs. accounting experience desirable. Excellent benefits. 879-1920 ext. 291

ACCOUNTANT - Southfield CPA firm has openings for experienced personnel. Must have degree in accounting. Salary commensurate with experience & ability. Fringe benefits. Send resume to M.G.F.& L. P.C., 18911 W. 10 Mile, Suite 201, Southfield, Mich., 48075

ACCOUNTANT. Local CPA firm has opening for Staff Accountant. Experience preferred. Send resume to Box 445, Plymouth, Michigan 48170.

AIRLINE TICKETING COURSE
See Education - Instruction Classification 518

Air Tool Processor
Experience helpful but not required. Should be mechanically inclined. Excellent working conditions, good pay, outstanding benefits and bright future in small and growing company in Livonia. Apply at:
DESOUTTER, INC.
11845 Brookfield, Livonia
522-7010

ALARM SERVICE MAN
Trouble shot & repair Electronic Security Systems in homes & businesses. Must have good Electronic background. Neat, good appearance. Top pay commensurate with ability, plus benefits & expenses.
Call 9 AM - 3 PM
272-4823

A LEGAL SECRETARY
to $250 per week, Fee Paid,
Advance Employment Center.
559-2710

ALL Around stock girl for small Birmingham women's boutique. 5 days, 10AM-5:30PM. 644-9591

ALL 3 SHIFTS
100 PEOPLE NEEDED
PACKAGERS
We have immediate openings for people to do light packaging in Livonia. Work in a clean envirement in one of Livonia's newest suburban companys. Come in today and start work the same day! No experience necessary. No fee. Female/male.
Somebody Sometime
TEMPORARY HELP
Livonia-17322 Farmington Rd.
(In Burton Executive Park)
525-5170
Dearborn
23400 W. Michgian Ave.
Suite 420-Village Plaza
565-3500

ANIMAL HOSPITAL needs full time person. over 18 to answer phone, file, help in surgery. Must like animals & be able to meet people. 427-8180

APARTMENT MAINTENANCE
Full time position for responsible married man at large Farmington Hills complex. Plumbing, heating, appliance electrical skills required. Apartment included. Call 565-9850 for appointment or apply in person, 24610 Michigan Avenue, Dearborn.

A PERSON to do cleaning full time, at Westland apt. complex 522-4720

APPLICATIONS now being taken for warehouse work. Experience helpful but not necessary. Livonia area. Call Don at 425-7922

AUTO SALES PERSON
Desire college graduate or experienced salesperson for volume Lincoln Mercury Dealer. Top pay plan, demo furnished. Contact: JANET CURIO, Personnel Manager.
STU EVANS
Lincoln Mercury
32000 Ford Rd., Garden City
425-4300

BAKER & KITCHEN HELP
needed for satellite lunch program. Good working conditions and benefits. Afternoon shift. Call after 12 noon weekdays, Birmingham Schools, 645-1185

A BANK TRAINEE $650
HSG with figure aptitude, and some cashier experience for training program. Offering excellent advancement.
Durham Personnel 569-1522

500 Help Wanted

APPLY NOW
Day, Afternoon & Midnight shifts
WE ARE ACCEPTING APPLICATIONS FOR PACKAGERS, LIGHT ASSEMBLY, AND WAREHOUSE WORK. LONG TERM ASSIGNMENTS, 40 HOURS A WEEK, NEAR YOUR HOME. THIS IS AN EXCELLENT OPPORTUNITY TO ESTABLISH EMPLOYMENT REFERENCES. MANY JOBS -COME IN AND SEE US! FEMALE/MALE
Somebody Sometime
TEMPORARY HELP
Livonia- 17322 Farmington Rd.
(In Burton Executive Park)
525-5170
Detroit-16415 W. 8 Mile
272-8500
Dearborn
23400 W. Michigan Ave.
Suite 420-Village Plaza
565-3500

APPRAISAL TRAINEE
National firm with offices in Redford and Novi is looking for full time career minded individuals. Complete training program while you learn. For interview call Mr. Ross at 535-5155.

APPRAISER with S.R.A. designation interested in association with active real estate office specializing in residential sales. Flexible program tailored to your needs for mutual benefit. Possible sharing of comparable data, multi-list computer, etc. U.N.R.A. and B.B.B.R. member.
Century 21
VINCENT N. LEE
EXECUTIVE TRANSFER SALES
626-3900

APT RENTAL AGENT
Position available at River Bend Apartments in Westland. Basic office skills are necessary. Salary and medical insurance included. Experience preferred. Apply 24610 Michigan Avenue, Dearborn. 9 AM - 5 PM or call 565-9850.

ARTISTIC INTERIORS is now taking applications for boxing & shipping dept. No experience necessary, Livonia area 478-7770

ASSEMBLY
Detroit company needs people to assemble windows & doors. Full time, full benefits, paid Blue Cross. 931-2500

ASSEMBLY MAN NEEDED
For the production and calibration of electronic industrial weighing equipment. Must have good mechanical ability. No experience required. GSE, Inc. Farmington Hills. 476-7875 ext. 225

ASSISTANT Grounds Keeper
For large suburban apartment complex. Lucrative salary. Experienced, references. Call Monday thru Friday 9 to 5
352-2013

ASS'T. MANAGER
SOUTHFIELD
Progressive marketing company looking for energetic person to train for Ass't. Mgr. position in Marketing. Experience in phone solicitation helpful, but not necessary. Call Paul or Shari, Mon. thru Thurs. from 1 to 4 PM at:
353-5554

ATTENTION STUDENTS HOUSEWIVES
We have openings for part time telephone sales help. Salary plus commission. We will train if necessary. Excellent pay & short hours. Call Mrs. Rajda between 3-7 pm.
533-5701
Redford Area

AUDITOR- NIGHTS. Experience preferred. Please apply in person. Troy Hilton Inn, 1455 Stephenson Highway, at Maple Road, Troy.

500 Help Wanted

AUTOMATIC SCREW MACHINE
Experienced only. 1⅜-5¼ Cones, overtime, benefits. Expanding facilities. Days & Afternoons. Dearborn Heights Area. 562-4444

AUTO MECHANIC needed for light auto repair business in Farmington Hills area. Excellent potential. Experienced. 851-4504

AUTO MECHANIC
Excellent opportunity for the right person to earn top wages plus commission with a young dynamic Company. 4 suburban locations. Tools and certification a must. Contact Ron at 455-7800 or Ken, 353-0452

AUTOMOTIVE Service Manager
Immediate opening with aggressive Pontiac Buick dealership in Rochester. Modern facilities and mechanical equipment. Must be fully experienced or top assistant and capable of taking complete charge of department including the development of new business and servicing regular customers. Must have thourough knowledge to determine mechanical problems and train personnel. Contact Russ Shelton, Shelton Pontiac Buick Inc. 651-5500

AUTO PARTS counter man, good pay, vacation, medical, dental, optical, prescriptions, life & disability insurance, experience necessary, Novi Auto Parts, Novi, 349-2800

AUTO PARTS COUNTERMAN
Lou La Riche Chevrolet has an immediate opening for an experience auto parts counterman. Excellent pay plus benefits. Contact:
ART MICHALSKI
LOU LA RICHE CHEVROLET
40875 Plymouth Road
Plymouth
453-4600

AUTO PARTS Delivery Driver, Must have excellent driving record, and will train for better position. B & F Auto Supply, Plymouth. 453-7200

AUTO RADIO INSTALLER
Experienced. Own tools & car, benefits, Farmington area. 476-5759

BEAUTICIAN, experienced only, full or part time, Westland area, 261-2841

BEAUTICIAN - Good with cutting, 1 year experience. Needed immediately New Unisex shop - Guys & Dolls, Beech Daly, Redford. 937-2750

500 Help Wanted

BE BUSY BE KELLY
KELLY SERVICES has an immediate need for many people to work on temporary assignments. No experience necessary for PACKAGING, WAREHOUSE WORK, and LIGHT ASSEMBLY. Bring your friends and neighbors to apply at the KELLY OFFICE nearest you.
32669 W. WARREN
GARDEN CITY
(Warren & Venoy Plaza in the Mall)
29449 W. 6 MILE, LIVONIA
(west of Middlebelt)
522-4025
KELLY SERVICES
"The Kelly Girl People"
Equal Opportunity Employer M/F

BENCH HANDS INSPECTOR SURFACE GRINDER
FOR FIXTURES & GAGES
DTA Shop
2 years experience. 2 years experience.
Apply in person
LANGLOIS CORP.
12730 Arnold,
Corner of Glendale
Redford

BINDERY PERSON, experienced only, excellent wages, days. Hazel Park. 547-8580

BLANCHARD GRINDER HAND
Experienced
Overtime and Benefits
25229 W. Warren, Dearborn Hts. area
Call between 8 Am. to 4 PM.
562-1252

500 Help Wanted

BRIDGEPORT OPERATOR - trainee considered, minimum experience 1 year, full benefits, apply 12932 Farmington Rd. Livonia.

BRIDGEPORT OPERS BORING MILL OPERS
Experienced only.
NATIONAL BORING CORPORATION
624-8494
WALLED LAKE AREA.

BRIDGEPORT OPERATOR SHAPER HAND DIE-MAKERS, DIE-LEADERS.
JOB SHOP EXPERIENCE
STEADY WORK
Full Fringe Benefits
DTA MEMBER
WALING TOOL
23485 Industrial Pk.
Farmington Hills.

CASHIERS for self serve gas stations, Dearborn Heights area, 562-5520

BRICK LAYER for 2 small jobs. Estimates taken at - 459-5934 - after 6PM.

500 Help Wanted

BRIDGEPORT OPERATOR
Minimum 5 years experience. Overtime, profit sharing, air conditioned shop. Apply
11970 Mayfield, Livonia
1 block N. of Plymouth Rd.
1 block E. of Farmington Rd.

BUS DRIVER
The Livonia CETA Office has an immediate opening for the position of BUS DRIVER starting at $4.08 hour. The person hired in this classification will be driving a 15 passenger van which will be used for the transportation of senior citizens.
Eligible applicants must be Livonia residents; at least 18 years of age; have a good driving record; and be able to obtain an chauffeur's licnse prior to employment. To meet CETA eligibility requirements applicants must also have been unemployed for 15 of past 20 weeks and be from low income families.
All interested persons should contact the : Livonia CETA Office, 32025 Lyndon, 522-8870
An Equal Opportunity Agency

BUTCHER, part time to wait on trade and minor meat cutting. Experience only, $8 per hour, over 50 preferred. Southfield area. 557-7677

CANDY ATTENDENT - wanted , apply in person Mon. thru Thurs. Showcase Cinema, 2400 S. Telegraph, Pontiac or call 332-2600

500 Help Wanted

CARPENTER
Year around work, must be handyman type with experience. Must have truck & tools. Call Ken, 836-6900

CARPET CLEANER
Experienced preferred however will train right person. Earn $15,000, plus life and medical insurance. Apply Mon thru Fri. 9AM-5PM,
26721 Plymouth Rd.
937-3800

CAR RENTAL Agent. Person needed for afternoon position. For more details, inquire, Americar Rental System. Ask for Bruce. 326-4300

CASHIER - new store. Apply: Harvi's, Oakland Mall Community Room, Oct. 17, 18, 12 to 6 PM.

CASHIER SALES
An exciting job with a future, regular pay increases, employee discount, plus many other benefits. Apply Circus World Toy Stores, Tel-Twelve Mall.

CASHIER SALES
PART TIME
Positions available with womens well known fashion store. Fairlane, Livonia, and Twelve Oaks locations. Immediate discount. Call for appointment. 358-3933.

CARPENTERS - two (2) experienced Framing Carpenters. Good pay for qualified men. 646-2204

500 Help Wanted

CASHIERS
Days or eves. Full or part time, excellent working conditions, many company paid benefits, apply Shermans Prescriptions, 3669 W. Maple, Birmingham,
647-4900

CASHIERS STOCKBOYS
FULL OR PART TIME
MUST BE 18
APPLY IN PERSON
MERCHANDISE MART
27600 W. 8 MILE
FARMINGTON

CASHIER & STOCK, drugstore, full time, 40 hour week, over 18. Steady, reliable, experienced or will train. References. Revco Drug, 25870 Middlebelt, corner 11 Mile in Chatham Square Shopping Center 477-4740

CASUAL FURNITURE retailer in Rochester looking for competent individual for full time position in sales of furniture & quality fireplace equipment. Previous retail experience & some mechanical knowledge helpful. Some light stock work. Jimmies Rustics. 652-1080

CERTIFIED MECHANIC needed for service station. Detroit. 531-8640

CHAUFFEUR (to drive company owned car) for chief executive of International firm based in Troy. Experience and own car essential. Evening & weekend work involved. Responsibilities include other misc. duties. Should live within close proximity of Troy/Bloomfield Hills. Company paid benefits. Reply to Box 780Observer & Eccentric Newspapers, 36251 Schoolcraft Rd., Livonia, Michigan 48150
An Equal Opportunity Employer

CHEMIST/FOREMEN
MAINTENANCE MAN
For small pickling and slitting processing plantin Taylor. Salary commensurate with experience and ability, plus full benefits. Send resume to: Box 552, Observer & Eccentric Newspapers, 36251 Schoolcraft Rd., Livonia, Michigan 48150

500 Help Wanted

WANTED
Wayne Area
Three people to work to replace three who wouldn't.
Call Larry Hoffmaster
ORKIN
721-0467
An Equal Opportunity Employer

500 Help Wanted

AS A RAPIDLY EXPANDING designer and manufacturer of custom test equipment, we are in the need of the following personnel:

- **MACHINE TOOL ELECTRICIANS**
- **BRIDGEPORT OPERATORS**
- **MACHINE TOOL ASSEMBLY**

We offer excellent benefits, steady overtime and long range program. We are part of a New York Stock Exchange company. If you can help contribute to our progress, please make application to:

ADVANCED TECHNOLOGY & TESTING
12921 Stark Rd., Livonia, Michigan 48150
OR CALL CHUCK STEVENS
FOR APPOINTMENT AT 522-1900
An Equal Opportunity Employer

CAREER OPPORTUNITY
Our company is looking for a career oriented people for entry level positions. The people hired will train as route technicians. These positions can advance into sales, supervision or management training. We offer a full benefit program. The starting salary for this position will be $900 a month. The first evaluation for raises or promotions will be at the end of 90 days. The applicants chosen must have a good work background as well as a good driving record. For more information call Mr. Weiss between 10 A.M. and 4 P.M.
356-5082
equal opportunity employer

HEADLINE OPERATOR
Needed immediately. Successful applicant will work about 30 hours per week (Monday, Tuesday and Saturday). Should be familiar with type sizes and styles and type at least 50 wpm. Will be trained in ad markup. Apply in person Wednesday, Thursday or Friday to Mr. Brown, 560 S. Main, Northville.
An Equal Opportunity Employer

500 Help Wanted

BAKERY FOREMAN
DETROIT BAKERY is looking for a Production Foreman with knowledge of either bread, rolls, buns and / or muffins. Excellent benefits and salary of $18,000 plus for an individual with bakery experience. Please call between 9 A.M.-4 P.M. for an appointment.
(313) 963-2330
WONDER BREAD BAKERY
2901 Grand River, Detroit, Mi. 48201
We Are An Equal Opportunity Employer M/F

WOMEN!
Thinking about changing careers or entering the job market???
but...
don't know which direction to take?
WE CAN HELP!
Call today for more information
855-9770
Metropolitan Counseling Center
31275 Northwestern
Farmington Hills, Mi.48018

CITY OF FARMINGTON HILLS

FINANCE CLERK
Experience with calculator and public contact. Cashier experience preferred. $155 per week.

GOLF & PARKS MAINTENANCE WORKER
Landscape and maintain athletic fields and golf course. Repair and construction of park related equipment. Some mechanical skills preferred. $4.48 per hour.

BUILDING MAINTENANCE HELPER
Assist in activities involving minor building repairs and maintenance. Some similar experience preferred, plus experience or training in the use of small hand tools. $4 per hour.

COMMUNITY SERVICE OFFICER
High school graduate - aid and assist police personnel in any and all situations. Salary $9,630.

BUILDING & GROUNDS MAINTENANCE WORKER
$4.48 to $5.05 per hour. Recent experience in building and grounds maintenance and custodial work preferred. Sweeping and mopping floors, mow lawns and cut weeds, water lawns, shovel snow, light painting, move furniture. Minor building repairs, operate light equipment and tools?

Applicants for all positions must be Farmington Hills residents. Unemployed 15 of the last 20 weeks and within the lower living standards income level. Call: Personnel Office for interview or more information.

474-6115
An Equal Opportunity Employer M/F

PART TIME HOUSEWIVES OR RETIREES

We have Driver Independent Contacts open in Wayne & Oakland Counties for men or women drivers. Must have truck, van or full size station wagon and be available on call for Monday and Thursday to drop off bundles of papers to Observer & Eccentric carriers.

Call the
Observer & Eccentric
Circulation Department
Oakland County - 644-1100
Wayne County - 591-0500
An Equal Opportunity Employer

Lots of happy helpers are needed during Santa's busy season. We need part-time and full-time salespeople to help customers find the perfect gifts for everyone on their list.

You'll smile at the added holiday income, generous employee benefits and the joy of helping nice people in festive surroundings. Please apply in person at our Personnel Office.

Jacobson's
GREAT OAKS
UNIVERSITY DR./WALTON BLVD. AT LIVERNOIS
ROCHESTER, MICHIGAN
An Equal Opportunity Employer M/F

Help Wanted

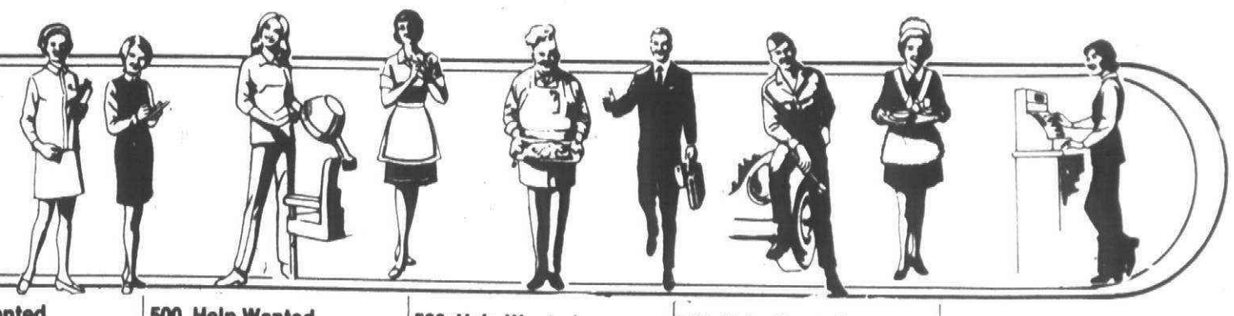

500 Help Wanted

BRIDGEPORT OPERATOR, some experience required, apply 31411 W. 8 Mile Rd., Livonia.

BRIDGEPORT OPERATOR-Lathe Hand: $11.00, 58 hours. Benefits: Blue Cross, Holidays, Vacation & Bonus. JK Tool, Inc., 9175 General Ct., Plymouth. Experience minimum 2 years. 459-1919

BEAUTICIAN. Wig stylist and sales. 3-4 days. Wendy's Wigs, Livonia. 522-9420. After 5pm, 626-2090

EXPERIENCED DRUG CLERK part time or full. Plymouth Rd near Evergreen. Must type, good pay and benefits, no nights Sundays or Holidays. Call between 9-3PM 273-1455

CLEANING LADIES wanted to clean hallways and laundry rooms in apartment projects. Day work, starting wage $3.35 per hour with regular increases. Steady year around work. Call 8 AM to 5 PM 427-4343

CLEANING LADY

For beautiful Farmington Hills apt. complex. Days, 40 hrs. week,

474-6082

CLEANING PERSON, preferrably female, for high rise apartment building, general and vacant apartment cleanup. Good starting pay, 40 hours a week, no weekends. Apply in person at Westchester Towers, 35700 Michigan Ave., Wayne, between 10-6, Monday thru Friday. 729-0800

CLERK - CASHIER
Full time, afternoon shift, apply 10am-2pm, 7-11 Store, 9001 Wayne Rd. Livonia

CLUB LEADERS
needed by Livonia Family Y to coordinate Gym Program for elementary age youngsters. 3 to 5 hours weekly. Call Russ or Sue.
261-2161

College Graduates
Have you considered an exciting and rewarding career in Real Estate. Come to our seminar:
Wednesday, Oct. 17, 7 PM.
CENTURY 21
Your Real Estate 537-6808
14026 Telegraph

COMPUTER OPERATOR
Applications are now being accepted for Computer Operator with knowledge of Honeywell 200 Series. Afternoon shift. Apply to Box 742, Observer & Eccentric Newspapers, 36251 Schoolcraft Rd., Livonia, Michigan 48150

COMPUTER SALES
$18,000 base. 1st. Yr. earnings to $30,000. Must have 2 or more Yrs. sales experience and 2 Industrial accounts.
Baron Personnel 354-6690

COMPUTOR INPUT OPERATOR
Livonia Based Distribution warehouse has immediate opening for experienced computor input person. Good wages and benefits. 493-2682

CONSUMER PRODUCTS SALES
$12-$15,000 base, Fee Paid. Car and expenses. Must have degree and/or sales experience. Possible relocation.
Baron Personnel 354-6690

COUNTER CLERK, full time, Indian Village, 1448 Sheldon Rd., Plymouth. 453-9865

COUNTER CLERK, no experience necessary. Union benefits. Paid Holiday, paid vacation, pension program. $3.25 to start. Janet Davis Dry Cleaners, Bloomfield Common Shopping Center, Maple at Lahser, Birmingham. 647-3009

CREDIT & COLLECTIONS MANAGER
Leading manufacturer of air conditioning equipment seeks experienced Manager for Our Michigan Distributor. Attractive salary & benefits program offered. Only those with experience need apply. Call 313-522-5000 or reply in confidence to:
CARRIER DISTRIBUTING CO.
33601 Schoolcraft Rd.
Livonia, Mi. 48151

DATA PROCESSING
PROGRAM ANALYST
City of Oak Park
Person with ability to program and problem solve for Data Base System Burroughs 1800 computer. 3 years experience. Starting range $16,500 to $17,500. Apply at:
Personnel Office
City of Oak Park
13600 Oak Park Blvd.
Oak Park, Michigan 48237
An Equal Opportunity Employer

EXPERIENCED ELECTRICAL WIREMAN. Farmington area. Excellent working conditions and benefits. Call for appointment. 478-1182

EXPERIENCED FRAMER
Full or part time to work in prestigious art gallery. Southfield area. 569-3330

INSPECTOR
In process, receiving, layout. Tooling background required. Overtime, benefits. Expanding facilities. Dearborn Heights area. 562-4444

DATA PROCESSING
PROGRAM OPERATOR
City of Oak Park
Programmer to work in COBOL on Burroughs Data Base 1800 Series Computer. 2 years experience preferred. Starting salary approx. $12,000. Apply at:
PERSONNEL OFFICE
City of Oak Park
13600 Oak Park Blvd.
Oak Park, Michigan 48237
An Equal Opportunity Employer

DATA PROCESSING SUPERVISOR
City of Oak Park
Individual with experience in COBOL languages needed to work with Burroughs 1800 series computer. Responsible for Methods and Operation Study in connection with Data Management Systems. BA or BS preferred. Minimum 5 years experience in Data Processing. Starting salary range $20,000 plus. Apply at:
PERSONNEL OFFICE
CITY OF OAK PARK
13600 OAK PARK BLVD.
OAK PARK, MICHIGAN 48237
An Equal Opportunity Employer

DAY CARE CENTER now accepting resumes for director & staff positions in Novi area, director must be degreed with exeprience in day care preferred. Send resume indicating position desired to Kinder Care Learning Center, 5135 Coolidge Rd. Troy, Mi. 48098

DELI CLERK
Full or part time, apply in person Mom's Fruit Market, 28350 Joy Rd. Livonia

DELIVERY - STOCKMEN, full or part time, excellent working conditions, many company paid benefits, excellent salary, apply Sherman's Prescriptions, Maple & Lahser, 647-4900

DENTAL & SALES EDUCATION
Teacher Assistants
Plymouth Canton Community Schools is seeking part time Teacher Assistants for: Dental Assisting Class, Hours 9:30-11:30 AM. - Mon. - Fri.
Distributive Education, Hours, 8 AM.-12 Noon, Mon. - Fri.
Qualifications: 2 years work experience. Send resume to: Linda Buelow, Canton High School, 8415 Canton Center Rd., Canton, Michigan, 48187.

INSPECTOR, no experience necessary. Union benefits, paid Holiday, paid vacation, paid pension program. Apply Janet Davis Dry Cleaners, 3645 W. Maple, Birmingham, 647-3009

Designer/Draftsman
Automation equipment for handling of small parts. Liberal company paid benefits. Apply:
Tri-Mation Inc.
20764 Whitlock
Farmington Hills
477-7490

DESIGNERS
DETAILERS
& CHECKERS
We have a few openings for qualified people in our Farmington and/or Rochester offices for special machines. Top wages, benefits, and excellent working conditions.
VOGUE MACHINE DESIGN
626-6061

DESK CLERK
Full time.
Apply in person between
1- 5PM, Mon. - Fri.
HINES PARK INN
36655 Plymouth Rd.,
Livonia

DESK CLERK
Nights including some weekends to 1:30 AM. Permanent position, shift Manager potential. Will train. Racquet Ball Club, Northwestern Hwy. & 12 Mile Rd. Call Manager, 9-4 PM. 358-2040

DESK CLERK - young women for part time, Raquetball Courts of Farmington 474-1313

DINO'S - Pizza & delivery help wanted. Must be 18. $2.90 an hour + 50 cents per delivery. Apply after 4PM, ask for Harold: 8981 Wayne Rd. 522-9646

DISHWASHERS- Days, must be 18 or over, union benefits. Please apply in person, Troy Hilton Inn, 1455 Stephenson Highway at Maple Road, Troy.

DOORMAN wanted, $50 per night, experienced, 342-7944

DRAFTSMAN-Structural steel & misc. iron, experienced only. Liberal fringe benefits. 531-6680
An Equal Opportunity Employer

DRAFTSMEN
PROFESSIONAL ENGINEERING ASSOCIATES, INC.
has openings for male or female drafting personnel. Some experience required. Wage rate depending on qualifications. Liberal fringe benefits.
For appointment, phone:
362-0390

DRAPERY
Person to write drapey orders, no housecalls, experience, start at $200 week, 9-5 daily. Call 11-5 PM. 341-3680

DRAPERY SEAMSTRESS - Part time. No experience necessary, will train. Afternoon shift, 4-9pm. Livonia area. Call between 10am-4pm. 522-0160

DRAPERY - Woman to work in custom drapery workroom. North area. 647-6488

DRIVING MESSENGER for rapidly growing title insurance company located in Southfield. Must have drivers license & excellent driving record. Call Dave Laramie. 569-3100
An Equal Opportunity Employer

EXPERIENCED JANITOR Wanted for part time morning shift. Vicinity of Grand River & Schoolcraft in Livonia. Call Monday thru Fri. 8:30AM-4PM. 875-7580

DRUG CLERK. For evenings & weekends; with drug store experience. Part time, over 21, Westland. 427-7882

DRUG STORE PERSONNEL
Many openings in all departments. Experience desirable - Cashiers - Cigar-Cosmetic-Drug Clerks - Delivery. Good pay. Full or part time. Apply in person: Efros Drug, 15600 W. 10 Mile, corner Greenfield and 6427 Orchard Lake Rd., corner of Maple.

DRY CLEANER COUNTER personel. Mature people to work in dry cleaning plant. Apply Buron Plaza cleaners 17170 Farmington Road, corner 6 Mile Rd. 422-55590

DYE MAKER
Stamping plant, $7.50/Hour
Hospitalization, bonus, profit sharing
313-349-0808

ELECTRICAL CONTROL Panel wiremen needed. Experienced and semi-experienced. Good fringe benefits and overtime. Commerce Controls, 476-1442

ELECTRICAL
DRAFTSPERSON
Immediate opening for experienced Electrical Draftsperson. Layout experience required with the ability to work from sketches and verbal instructions. Full benefits package. Apply:
EDWARD C. LEVY CO.
8800 DIX
DETROIT, MI. 48209
An Equal Opportunity Employer

ELECTRONIC
ASSEMBLERS
Women preferred for printed circuit board stuffing, small harness assembly, instrument wiring and soldering. Some experience required.
Sterling Technologies
21211 Bridge, Southfield
353-4090

ELECTRONIC VIDEO TECHNICIAN, Experienced in VTR technology essential, working with major manufacturer, full company benefits, excellent opportunity for advancement, send resume to Sony Corporation, 24301 Indoplex Circle, Farmington Hills, Mi. 48018. Attn; Barry.
An Equal Opportunity Employer

EMPLOYMENT
COUNSELOR
A sales profile, and " people ability" for a rewarding career opportunity with Snelling & Snelling, "The Placement People". Maturity a must. Excellent training program. Salary and bonus. Call Bernice Fromm. 353-2090.

ENGINEER - ESTIMATOR
Stamping Background
313-349-0808

ENTRY LEVEL MANAGEMENT
Extensive training, very rapid growth. Must have degree or business experience.
Baron Personnel 354-6690

EXCELLENT OPPORTUNITY for housewives & college students. Pass out catalogs and pick up orders for Fuller Brush. Earnings - $8 per hour average. For interview call branch office in Birmingham. 689-2374

Industrial Sales
$21,000 Base
Fee Paid
20% Commission Structure
#1 Company In Its Field
Seeks aggressive sales person with 2 to 10 Yrs. experience. Must realistically be capable of exceeding $30,000 first year earnings.
BARON PERSONNEL
354-6690

Industrial Sales
$21,000 Base
Fee Paid
20% Commission Structure
#1 Company In Its Field
Seeks agressive sales person with 2 to 10 Yrs. experience. Must realistically be capable of exceeding $30,000 first year earnings.
BARON PERSONNEL
354-6690

EXPERIENCED kitchen cabinet, refinish, repair, builder. Must have own tools and be dependable. Opportunity to earn excellent income. Cal Mr. Roberts after 6pm. 349-6356

EXPERIENCED local drivers, must have knowledge of semi equipment and moving household goods. Call Larry at 588-6504

EXPERIENCED
PHOTOTYPESETTER needed for busy Southfield Ad Agency. Call Robin
569-4242

EXPERIENCED SMALL engine mechanic with supervisory ability. References required. Plymouth area. 453-6250

EXPERIENCED TRAVEL Agent, 4 day work week in W. Bloomfield. Please call for further information 855-9750

FAST FOOD MANAGEMENT
$12,000 - Fee Paid. Supervisory experience required.
Baron Personnel 354-6690

FLORAL DESIGNER
Experience necessary. Full time. Salary and benefits commensurate with ability. Nick Bos Florist, 27570 W. 7 Mile, Livonia, Michigan.

FLORAL
DESIGNER
Full or Part Time.
Southfield Locations.
Call Betty:
352-3554

FOOD OR BEVERAGE MGT.
High prestige, National company.
$12-$18,000 base. Fee Paid.
Baron Personnel 354-6690

FORMICA SHOP
Custom furniture manufacturerer, Square Lake/Telegraph area. Immediate opening for table saw operator. Afternoons (4 10-hr. days), good pay & fringes. Some experience a must. Call Mr. Gleason or Mr. Bechtel 332-3660

FORM TOOL Grinders,#13 B & S Universal, HSS Grinder, HSS Carbide and surface grinders. Experience necessary. 55 hour week, all benefits, day shift. Livonia area. 525-9305

FULLER BRUSH
has openings for full & part time. Call on established customers. Average $8. per hr. to start. For interview Call Regional office for appointment. 476-2534

FULL TIME employees needed for Sales positions. Apply within: Silvers Inc., 28800 Telegraph Rd., Southfield.

FURNITURE SALES REP
$19,000 - $30,000
CALL PAUL OR BRIAN
DAYS
NIGHTS
OR WEEKENDS
PERSONNEL RECRUITERS
358-3300

GAGE MAKERS
DEVLIEG JIG MILL
SIP AND PRAT JIG BORER
BRIDGEPORT MILL
SHAPER
SURFACE GRINDERS OD. and I.D.
AIRFOIL GRINDER (Guillotine)
Top wages, overtime, 15% premium for nights, highly experienced job shop man only. Benefits galore, including prescription & dental. Air conditioned shop & new equipment, 5 year program.
DUNN TOOL CO.
33100 Capitol.
Livonia, Mi.

GAL FRIDAY - B.H.R.C. has opening for a versatile office person with general office and light bookkeeping skills. Applicants should be experienced, personable and self-motivated. Send resume and salary requirements to: 31555 Southfield Rd., Birmingham.

GAS STATION HELP
Attendants - no mechanical work. Apply Tulsa Service Stations. 7010 Middlebelt, 23433 Plymouth Rd., or 26235 Seven Mile Rd.

INDUSTRIAL SHEET METAL
Layout Man
Experienced and dependable. Good benefits. Steady employment. Ask for Mike. 931-6880

GENERAL MAINTENANCE
YOUTH 16-19. Garden City Public Schools is seeking applications for employment in community improvement projects under the Comprehensive Employment and Training Act (CETA). Applicants (male or female), must be residents of Wayne County other than Livonia, Dearborn and Detroit, and present evidence of low family income. Only part time positions available. Hourly rate $3.10. Applications will be taken at the Garden City Schools Administrative Service Center, 1333 Radcliff.

GENERAL MANAGER TRAINEE
$15,000-$30,000
Guaranteed monthly salary range from $800 - $1600, plus monthly bonus. Average of $500-$1,000. Excellent benefits, on job training. Profit and stock sharing program. National OTC Corporation, factory outlet, new locations under construction throughout the U.S. including Michigan. Call James or Dave - days, nights, or weekends
PERSONNEL RECRUITERS
358-3300

GENERAL MANAGER TRAINEE
$15,000-$30,000
Guaranteed monthly salary range from $800 - $1600, plus monthly bonus. Average of $500-$1,000. Excellent benefits, on job training. Profit and stock sharing program. National OTC Corporation, factory outlet, new locations under construction throughout the U.S. including Michigan. Call James or Dave - days, nights, or weekends
PERSONNEL RECRUITERS
358-3300

GLAZIER - Experienced, residential and commercial, paid blue cross. Call 8-5, Mon.-Fri. 534-0880

GOOD OPPORTUNITY in growing florist related company, must have good driving record and be willing to learn, good pay. Young man preferred. 32433 W 8 Mile, Livonia 476-0123

GRINDER HANDS
SURFACE -O.D.- I.D.
Applications now being accepted for experienced operators. Must be able to make own set-ups. Top wages, benefits, overtime and air conditioned shop.
32750 W 8 Mile, Farmington
478-8244

GUARDS
FULL & PART TIME
Good for retirees. Best assignments. Livonia area. Top wages & benefits. Please call 9AM-4PM Mon. thru Fri. and ask for Don Young
528-2200

WANTED GUITAR TEACHER
Experienced. Able to teach all styles. Must have good musical background. Call for interview. 474-9370

HAIR DRESSER needed for Friday & Saturday, experience necessary, for busy Southfield salon. 355-5377

HAIR STYLIST with full following. Top commission, group insurance available. Small class salon in Southfield. 356-6010; 453-7918

HEALTH & BEAUTY AID SALES
$15,000 base. Fee Paid. Up to $12,700 bonus. Car and expenses.
Baron Personnel 354-6690

HEAVY DUTY MECHANICS
Immediate openings for Journeylevel Mechanics for a large multi-plant operation. Interested persons will be experienced with heavy equipment. Apply in Person or call Personnel Office for a convenient interview.
EDWARD C. LEVY CO.
8800 DIX
DETROIT, MI 48209
843-7200
An Equal Opportunity Employer

Heavy Factory Work
Manufacturer of heavy duty batteries located near I-96 and Davidson is in need of honest, hard working individuals. Requirements are
#1. Physical ability to perform heavy work connected with making batteries.
#2. Reliable for 6 day week.
#3. Good atitude more important than experience.
#4. Honesty a must.
Pay scale in excess of $5 per hour after 90 days. Good benefits. Apply in person:
Cassco Batteries
12340 Cloverdale, Detroit.

HELP WANTED in maintaining injection molding process. Prefer experience in hydraulic and electrical presses. Apply in person at A Line Plastics, 38880 Grand River, Farmington Hills.

HIGH SCHOOL students, part time work. Must be sharp in math skills. Call between 4pm-6pm only 522-4333

HIGH SCHOOL student wanted part time for small engine repair. Previous experience not necessary, will train. Must have mechanical aptitude & desire to learn. Redford Township area. Call 937-3230

HOLIDAY HELP
Earn an extra Pay Check!
Full-time help also needed. Call 1-3PM, or Wed. till 7PM. 534-6020

HOSTESSES
Attractive, alert individuals needed for full & part time employment.
APPLY IN PERSON ONLY
to MR. ALLEN
ORIGINAL
PANCAKE HOUSE
19355 W. 10 MILE
Between Southfield & Evergreen

500 Help Wanted

AUTOMATIC SCREW
MACHINE
SET-UP OPERATOR
Major supplier of products for automatic market is actively seeking Automatic Screw Machine Set-Up Operators on the day and afternoon shifts.
For consideration, candidates will need two to three years of experience, specifically working with ACME and DAVENPORT screw machines.
Our clean, modern plant is located in Brighton, Michigan. Excellent wage and employee benefits are offered. For more information, or to arrange a personal interview, please call:
Mr. R. Bayless
313-229-9556
between 1 p.m. and 4 p.m
KELSEY HAYES COMPANY
K H KELSEY-HAYES
7300 Whitmore Lake Road
Brighton, Michigan 48116
Equal Opportunity Employer M/F/H

500 Help Wanted

numa·logic

ELECTRONICS
MICROPROCESSING
DIGITAL CIRCUITRY

They said it couldn't be done . . . but Numa•Logic did it. The reliability, power and design of our new line of programmable controllers and industrial control systems have placed our division on an exciting and aggressive growth-curve. We invite you to become a part of our future.

DESIGN ENGINEERS—ELECTRONICS
Openings exist at several levels for Engineers to do digital design in a hardware/software environment. A BS/MS EE and 2-5 years design experience is required. Should be familiar with current LSI and microprocessor technology as applied to real-time industrial control and I/O systems. Microprogramming experience desirable. The successful candidates will follow their designs from prototype through the production phase while maintaining cost and schedule control.

APPLICATIONS SPECIALISTS
The individual in this key engineering-related position will develop applications of the Numa•Logic product line to satisfy the industrial control needs of our customers and users. Will negotiate contract terms with all levels of management. Will provide support to field engineers in nurturing a growing customer base. BSEE or technical school graduate with additional experience in electrical controls is required.

ELECTRONICS DRAFTSPERSON
The successful candidate will have a minimum of 2 years experience drafting electronic schematics, parts, layouts, wiring, diagrams and sheet metal drawings. Additional formal education or training is desirable.

TRAINING ENGINEER
The successful candidate will develop and conduct educational and training programs to support and expand use of Numa •Logic's growing line of products. Participants in these programs will include end users, OEM's distributors, engineering service and marketing personnel. To qualify, you must possess an electrical engineering degree or the equivalent in experience; background using solid state controls desirable. Additional experience as an instructor is highly desirable.

ELECTRONICS R&D TECHNICIANS
A certificate (ASEE, RETS, or military) plus 1-2 years experience in an R&D lab breadboarding and debugging LSI and microprocessor-based industrial controls is desired. Should be familiar with digital logic analysis and testing and have the ability to use or develop small programs to assist in debugging microprocessor-based equipment.

MANUFACTURING ENGINEER
BS in Manufacturing or Industrial Engineering with 2 years experience in an electronics manufacturing environment is desired. Will develop production standards, assist in facilities planning, design and layout manufacturing processes.

BUYER
BSEE and/or 2 years experience either vending or procuring electronic components and assemblies. Must be an effective results-oriented communicator. Capable of independent negotiations. Career opportunities throughout the company for the successful candidate.

RELIABILITY CONTROL ENGINEER
BSEE with 2 years experience with electronic measurement and test equipment. Will design and implement quality/reliability standards throughout the manufacturing process. Knowledge of MIL standards desirable.

A comprehensive range of personal benefit programs, competitive salaries commensurate with experience; and an opportunity for challenging professional and technical growth are a part of your Westinghouse Numa•Logic career.

Please send resume in confidence to:
Dennis Rakowski
Manager, Personnel Relations
Westinghouse Numa•Logic
P.O. Box 764
Madison Heights, Michigan 48071
An Equal Opportunity Employer M F

500 Help Wanted

PROCESSOR
Production Control Department/Ingersoll-Rand, a leading manufacturer of automated assembly equipment, has an opening for an individual interested in learning the machine tool business. The responsibilities of this entry-level position include scheduling, ordering material, processing bills of material, and related crib functions. Applicants should be able to read a print and be tolerant of paperwork. Convenient suburban location with liberal benefits program.
Apply in person or call:
PERSONNEL DEPARTMENT
INGERSOLL-RAND CO.
Automatic Production Systems Division
23400 Halstead Road
Farmington Hills, MI 48024
477-0800
An Equal Opportunity Affirmative Action Employer M/F/H

500 Help Wanted

T·J·maxx
Needs You!

T. J. MAXX, a store offering brand name fashions for the entire family, at great savings, is due to open soon in

We at T. J. Maxx are people who need people like you. People to work in an atmosphere that's exciting, warm, friendly and that has plans for rapid growth.

WE OFFER YOU:

Generous Benefits
Career Opportunities
Choice of Departments
Choice of Full-Time or Part-Time Schedules

The following Departments are in need of experienced and inexperienced personnel:

INFANTS & GIRLS
MENS & BOYS
LINGERIE
DOMESTICS
GIFTWARE
ACCESSORIES
CASH OFFICE
SECURITY
RECEIVING
CASHIERS
STOCK
MISSES & JUNIOR SPORTSWEAR
MISSES & JUNIOR COATS & DRESSES

WESTLAND

For a confidential, local interview apply in person on Monday, Oct 15 and Tuesday, October 16 between 9:30 a.m. and 6 p.m. at

Holiday Inn
30375 Plymouth Road
Livonia, Michigan

T·J·maxx
An Equal Opportunity Employer M/F

500 Help Wanted

COLLECTOR
We are looking for someone to coordinate collection activities for our company. This job will entail researching, accounts receivable and settling accounts with customers in arrears. Our office is located in Southfield. We offer a full benefit program. A background in retail collections is preferred but not mandatory. The starting wage for this position is $150 per week. For more information call Mr. Weiss at
356-5082
equal opportunity employer

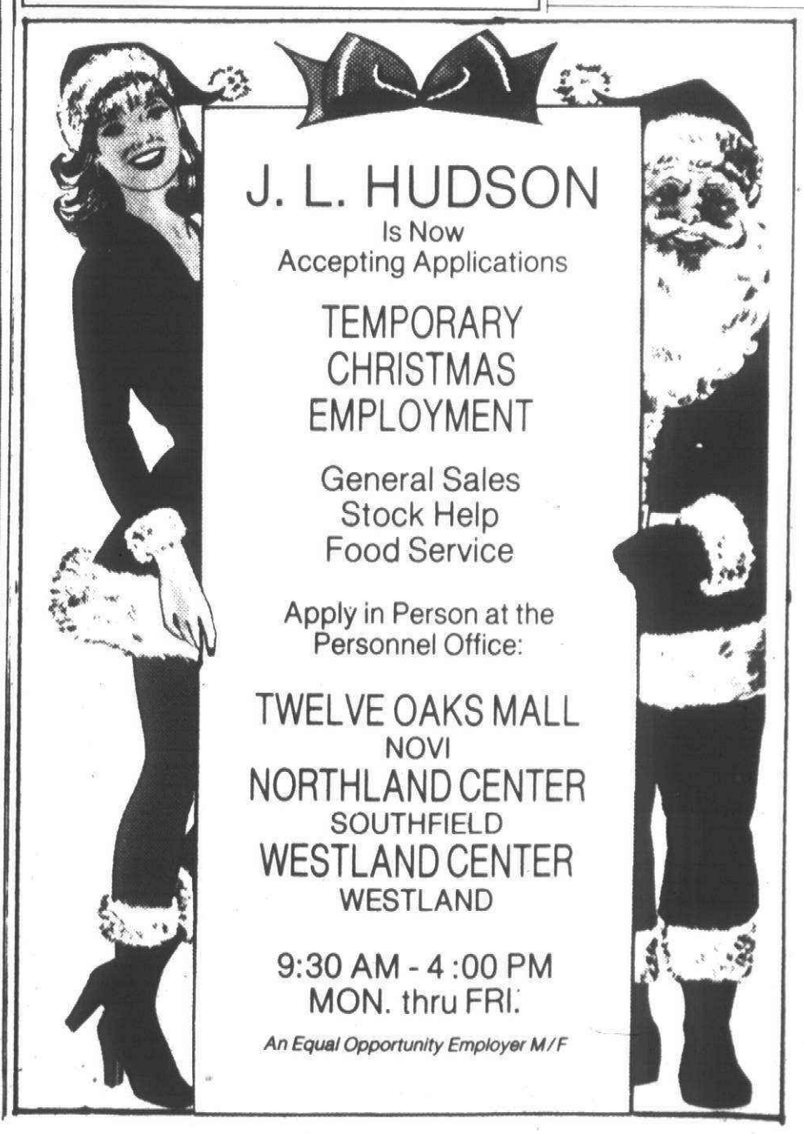

J. L. HUDSON
Is Now
Accepting Applications
TEMPORARY
CHRISTMAS
EMPLOYMENT
General Sales
Stock Help
Food Service
Apply in Person at the Personnel Office:
TWELVE OAKS MALL
NOVI
NORTHLAND CENTER
SOUTHFIELD
WESTLAND CENTER
WESTLAND
9:30 AM - 4:00 PM
MON. thru FRI.
An Equal Opportunity Employer M/F

Help Wanted

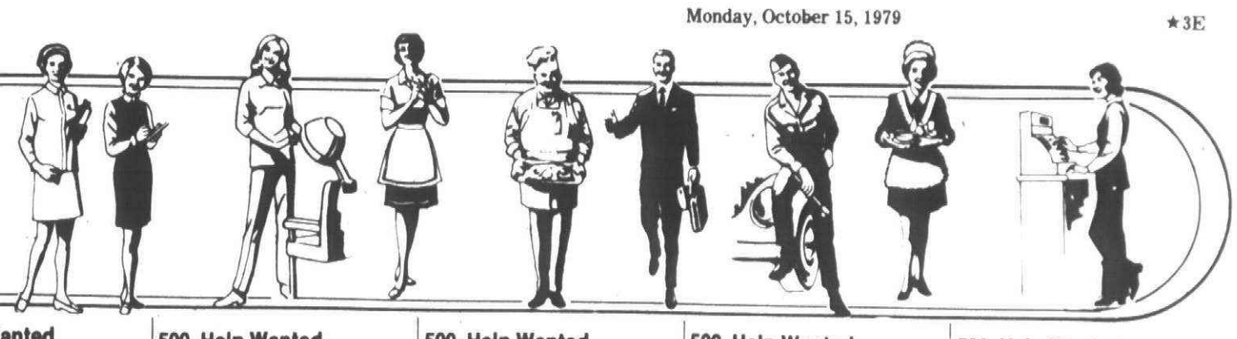

500 Help Wanted

HOT AIR balloon ground crew wanted, great fun, need people for mornings & late afternoons, flexible schedule, Rochester area 852-0666

HOUSEKEEPERS, experience not necessary, be paid while you train, mature, responisble applicants desired, Apply Hendry Convalescent Center, 105 Haggerty Rd. Plymouth. 455-0510

Housekeeping Aide
Full time days
Apply in person.
WILLIAMSBURG
Convalescent enter
21017 Middlebelt, Farm
Between Grd River & 8 Mile

HOUSEWIVES, part time or full time, counter clerk needed. Paid Holiday, paid vacation, paid pension program. $3.25 to start. Janet Davis Dry Cleaners, Bloomfield Commons Shopping Center, Maple at Lahser, Birmingham, 647-3009

HOUSEWIVES/STUDENTS
And any others available for part time positions. Douglas Food Corp. is now acceping applications for positions in their Mobile Kitchens. Duties may include some cooking as well as cashiering and acting as a hostess. Approx. 4-5 hours per day beginning as early as 7:30 AM. Evening positions will develop. Apply Monday thru Friday, between 8AM-4PM at:
32416 Industrial Rd., Garden City
427-5300

IF YOU'RE DEPENDABLE

KELLY SERVICES needs you. We have LIGHT INDUSTRIAL temporary assignments available now. No experience necessary for PACKAGING, ASSEMBLY, CLEAN-UP WORK and more. Work as often or as little as you want. Must be 18 and have transportation. Apply now at the office nearest your home.

29449 W. 6 Mile, Livonia
For Plymouth, Farmington & Novi area
522-4025

27631 John R, Madison Hts.
For Troy, Ferndale, Madison Hts., Royal Oak & Hazel park area.
398-1420

2239 S. Telegraph, Bloomfield H.
For Pontiac area
642-9650

309 E. Grand River, Brighton
For Novi, Brighton & Wixom area
227-2034

KELLY SERVICES
"The Kelly Girl People"
Equal Opportunity Employer M/F

IMMEDIATE full time position for Assistant Chef. Hours 6AM-2PM 3 days a week and 11AM-7PM 2 days a week. Good salary, comprehensive benefits and pleasant work atmosphere. Send resume Attention Ms. Hunter, 44011 Five Mile Rd., Plymouth, Mi 48170

IMMEDIATE OPENINGS
Applications are now being accepted for a susbstantial number of job openings on afternoon shift (4 PM to 12:30 AM) in electronics plant in Novi. $3.60 per hour to start with automatic raises to $4.20 per hour during first 6 months plus incentive bonuses. Many benefits. Must be willing to work overtime. Women preferred. No experience necessary. Apply Mon. thru Fri. between 8:30 AM and 5 PM.
MULTI-ELMAC CO.
22700 Heslip Dr., Novi
(Vincinity 9 Mile & Novi Rd.)
An Equal Opportunity Employer

IMMEDIATE OPENINGS

GENERAL LABOR, Factory Workers, Warehouse Men, Drivers, Dishwashers, Etc. Must be 18 & have transportation Apply Mon. thru Fri. 9-3,
19500 Middlebelt, Suite 310
Livonia
478-1130
NO FEE

MANPOWER
TEMPORARY SERVICES
An Equal Opportunity Employer

INDUSTRIAL SALES
Entry level. Fortune 100 Company. Must have business degree with 3.0 + grades.
Baron Personnel 354-6690

GENERAL HELP wanted for Veterinary Hospital. For further information, call 533-2140

Light Production & Machine Operators
DAYS & AFTERNOONS
Female and male.
Now taking applications.
S.M.C.
800 Junction, Plymouth

Light Production & Machine Operators
MALE & FEMALE
Now Taking Applications
For Afternoons
STAHL MFG.
12282 Woodbine, Detroit

SERVICE PERSON

Our service department seeks a dynamic competent service representative. Qualifications for this position include manual dexterity & moderate electronic, electrical & mechanical knowledge. Excellent pay for this solid career opportunity. Call Mr. Woltjer after 1pm 399-9260

MACHINE BUILDERS- experienced onlyto join our newly formed manufacturing facility for the reinforced plastics industry. Insurance-overtime. SMC Corp. 522-9000

MACHINE HANDS
For drilling, milling & grinding. Steady work. No layoffs, plenty of overtime. Fringe benefits. Day shift only. Some experience required. A nice place to work.
SLITTERS
TOOL MANUFACTURING.
27450 Gloede, Warren

Machine Operators
TURRET LATHE
DRILL PRESS
W.M. ZIEGLER TOOL
Schoolcraft - Evergreen Area
FOR APPT. 838-2360

MACHINE SET-UP MAN
Now hiring, no lay offs, top wages, fringe benefits. Wages based upon experience.
Williams Plating, 13170 Merriman Livonia

LIGHTING SHOWROOM needs mature sales woman full time only, will train, see Gerry or Al. 15376 Middlebelt at 5 Mile.

INSTRUCTORS - Part-time, Day/Evining for retail merchandising school. Extensive training required in the following respective courses: Basic Retailing, Buying, History of Custom. 559-9733

INSURANCE
Account Assistant needed for commercial department in Southfield agency. Responsible position for experienced person. Salary commensurate with experience. 355-4400

INSURANCE
Responsible person needed as account assistant for personal lines department in Southfield agency. Experience in all aspects required. 355-4400

INTERVIEWERS NEEDED immediately full and part time for door to door and telephone. Interesting and varied work. Car necessary, no experience needed. Call 569-0444

INVENTORY Control Clerk, Cardex system for Medical supply firm located in Livonia. Please mail short working resume to Box 792, Observer & Eccentric Newspapers, 36251 Schoolcraft Rd., Livonia, Michigan 48150

JANITOR/MAINTENANCE MAN
Mature, full time, permanent.
Benefits. Farmington.
Call: 476-1550

Janitor-Porter
Person to clean offices, run errands to bank, post office, store, etc. Must have previous janitorial experience and excellent refernces. Call weekdays between 10 AM and Noon.
349-5000

JANITORS
Part Time. No experience necessary. Evenings. Farmington Area. 838-4550

JANITOR Wanted with janitorial experience for full time day shift. Vicinity of Grand River & Farmington Road in Farmington. Call Mon. thru Fri. 8:30AM -4PM. 875-7580

JCPenney Twelve Oaks
Is now taking applications for temporary Christmas help in the following areas.
GENERAL SALES
CREDIT
CATALOGUE
RESTAURANT
STOCK
Apply in person
JCPenney, Twelve Oaks
Personnel office only
Mon. thru Sat. 10am-6pm
Equal Opportunity Employer M/F

JIG GRINDER - Surface Grinder. Experienced on progressive dies and die detail. Top wages and benefits. M.E.G., Inc. 478-3350

JOBS
EARN $$ FOR
CHRISTMAS SHOPPING
THE SCOTT GROUP
Has The Temporary Position
You Are Looking For
CALL NOW
SCOTT GROUP
334-9790
1383 N Woodward Suite 102
Bloomfield Hills
or
542-9232
738 S. Washington
Royal Oak
TOTAL EMPLOYMENT SERVICE

JOBS
for
CLERKS
SALES & STOCK
Previous cash register experience required. Must be at least 18 years of age and have own transportation. For more information, call Mon. thru Fri.9AM-5PM
963-7781
Cunningham Drug Stores, Inc.

JOIN A WINNER
World Camera is now hiring Mature, Hardworking People to staff its Sales Departments. Good pay and benefits await the right individuals.
Call Blake for interview 642-6970

KENNEL HELP. Must love animals and be willing to work. Full time, minimum wage. Michigan Humane Society. 721-7300

K.F.C. - H. SALT FISH & CHIPS
Is looking for agressive people to join the management team. Paid training, competitive wages & benefits are offered to those who qualify. Contact:
Mr. Rehahn 353-7604

LADIES PREFERRED
Earn good money while children are in school. 5 days, 9:30am-1:30pm delivering and selling lunches to Southfield offices. Must have car and be dependable. 25099 Telegraph, N. of 10 Mile. 354-0121

LADIES WANTED For Farmington Hills, W. Bloomfield & Southfield areas. Own transportation. Call between 10- 3. Robbins Housekeepers. 425-1820

LANDSCAPE LABORERS
Help wanted immediately, drivers & laborers. Contact:
CRIMBOLI LANDSCAPE CONTRACTORS
422-2022

Land Surveyors
PROFESSIONAL ENGINEERING ASSOCIATES INC.
has openings for field party chiefs, rodmen & helpers on surveying crews. Some experience required, wage depending on qualifications, liberal fringe benefits. For appointment phone:
362-0390

LATHE HAND. Auto, Prototype experienced. Company in Farmington area. Excellent wages and benefits.
Tel-X Corp. 476-6122

LATHE
Top wages, full benefits, Plymouth and Telegraph area. Clean shop, 45 to 50 hours.
537-3305

LAWN MAINTENANCE
Men wanted, over 18. Start immediately.
Call: 525-9290

LAWN Maintenance mechanic wanted. Experienced in Koehler, Wisconsin, Honda, etc. engines, for full time position. Only experienced persons need apply. Over 25. References required. Start immediately. 525-9290

STAMPING FOREMAN - $17,000 to $21,000, experienced, small, large presses, fee paid.
Ray Green Personnel 399-1426

STOCKBOY NEEDED. Students okay. 5-8 hours daily. Birmingham area. Call Barb between 9AM-5PM, Monday through Friday: 647-0710

MACHINE Shop man for auto parts store, good pay,, vacation, medical, dental, optical, prescription, life & disability insurance. Must have auto parts store experience, Novi Auto Parts, Novi, 349-2800

MACHINE SHOP
Man required for production machine shop. Farmington Hills area. Call Ron.
478-1745

MAINTENANCE ASSISTANT
Full time, day shift, Mon. thru Fri. for Dr's office, Call or apply Oak Hill Nursing Home 34225 Grand River, Farmington 477-7373

MAINTENANCE - Building repair, familiar with plumbing, carpentry & general repairs. Manufacturing Plant, steady year round job, good attendance required. 12640 Burt Rd. 255-5390

Maintenance
For luxury apartment. Full time year round. Must have working knowledge of electrical, plumbing and carpentry. Must be bondable and have own tools. For interview call
626-7739

MAINTENANCE HELPER
For large apartment complex in Farmington. 21 and older. $3.97 to start. Call for an appointment,
478-5143

MAINTENANCE MAN
Needs to have basic carpentry, electrical, plumbing and painting skills. For apartment and rental units. 278-8319

MAINTENANCE MAN wanted for condominium complex. Farminton Hills area. Call between 8AM-5PM, 553-0210

MAINTENANCE MAN, full time, to assist manager of large suburban apartment complex. Experience helpful. Call Mr. Coppola 357-3174

MAINT FOREMAN
Must have manufacturing experience in supervision of machine repair building and grounds. Excellent local company, good benefits. Fee paid. Starting salary to $24,000.
Allis-Johnson Personnel
Quakertown Plaza, 32969 Hamilton
Farmington Hills 553-3100

MANAGEMENT POSITION OPEN in the W. Bloomfield area. Full time. Please call 855-9398

MANAGEMENT TRAINEE
Extensive training, very rapid growth. Must have degree or business experience.
Baron Personnel 354-6690

A SALES MANAGER TRAINEE
$20,-40,000
Recruit for national corporation. Must have 2 years direct sales experience. Call days, nights, or weekends. Ask for Dave, Chuck, and James.
PERSONNEL RECRUITERS
358-3300

MANAGER'S HELPER, suburban apartment complex, references. Please call Monday thru Friday, 9 to 5 352-2013

MANAGERS NEEDED
for Maverick gas stations in Livonia and Farmington areas. Salary and commission. Must have some experience. Must be 18 or over. Please apply 8438 Telegraph, S. of Joy, Dearborn Hts. 277-9864

MANAGER TRAINEE - some restaurant, management experience, 5 days, $814
Ray Green Personnel 399-1426

MANUFACTURING PLANT located in the Brighton Pinckney recreational area has openings for:
MAINTENANCE MEN
For small presses and general machinery.
HEADER SET-UP OPERATORS
(Experienced)
Liberal employee benefits. Apply or submit qualifications:
PATTERSON LAKE PRODUCTS
1600 Patterson Lake Rd.
Pinckney, Michigan 48169

MAN willing to learn insulation trade. Call Jones Insulation. 348-9880

NEW TEMPORARY employment offices opening in the tri-county area. Need experienced dispatchers, managers, and sales people. Excellent salary plus high incentive program. Send a short work history to Temporary Help. P. O. box 7231 Detroit, 48202,- confidential

NIGHT AUDITOR
Full time. Apply in person to:
Holiday Inn of Southfield,
26555 Telegraph Rd.

NIGHT SECURITY
5 days a week, includes weekends. 12 midnight-8am. Apply in person Mon. - Fri. 1-5pm.
HINES PARK INN
36655 Plymouth Rd., Livonia

NIGHT Shift Foreman, Small tool holder operation, minimum 3 years experience on bridgeport, hours 8pm-3;30 am. Apply 12932 Farmington Rd. Livonia

NIXDORF 8870 OPERATOR
Apply at:
General Fasteners,
12000 Globe, Livonia.
591-9500

NO EXPERIENCE NECESSARY
We are looking for people to work in our Southfield office, part-time - hours Mon. thru Thurs. from 5PM to 9:15PM; and Sat., from 10AM to 2PM. $2.90 plus bonus. Call Shari after 1PM, 352-1212

NO EXPERIENCE NECESSARY
Will Train
Call Sue at
CENTURY 21
GOLD KEY HOMES
255-2100

NOON AIDE & Noon Aide Subs needed. 1, 1½ and 2 hour assignments. $4.25 per hour. Farmington Public Schools. 477-1300 ext 21

NOW ACCEPTING APPLICATIONS FOR FULL TIME WORK
Misc. factory work. Good starting rate. Paid medical. Paid vacation. Paid holidays. Paid bonus day. All shifts. No experience necessary. Apply in person;
40100 GRAND RIVER, NOVI.

NOW HIRING for work in Standard Oil pumper station. Contact Casey 652-8430 or apply in person 2020 Rochester Road across from Hampton Plaza.

MASTERS SCHEDULER
for Production
Scheduling Department, Troy Manufacture. Degree required plus experience or non-degree with heavy experience. $19-$21,000 Min. Range. Fully paid benefits including dental and tuition refund. No Agency Fee.

ASSISTANT CONTROLLER
For Southfield Company
Degree required. Prefer experience in Construction Accounting. $18,000 Min.

SALES ENGINEER
Southfield
Degree not important. Mature, Experienced in Steel Castings & Mallable Iron. Mature seasoned Sales Engineer required. Starting Date November. $25-$30,000 Plus Fringes. No Agency Fee.

DRAFTSMAN-DESIGNER
Troy
Body Design experience preferred, seeking someone with new ideas. $22,000 Min. Excellent Fringe Benefits. No agency Fee.

MECHANICAL ENGINEER
Degreed
3 year Min. 10 years Max. Aggressive, will supervise other employees. Cold heading operations. Management trainee type position. Much promotion. $24,000 Min. Big 3 type benefits. No agency Fee.

LAB TECHNICIAN
For Engineering Products Anaylsis department. Knowledge of Hydraullics, Test equipment. Able to use prints & drawings. Familar with electronics. $11,000 Min Fully paid benefits including Tuition refund and Dental. No Agency Fee.

METALLURGICAL ENGINEER
ME Degree. Furnace brazing experience & project engineering, product, process development & quality assur

MASTERS SCHEDULER
for Production
Scheduling Department, Troy Manufacture. Degree required plus experience or non-degree with heavy experience. $19-$21,000 Min. Range. Fully paid benefits including dental and tuition refund. Fee Paid.

ASSISTANT CONTROLLER
For Southfield Company
Degree required. Prefer experience in Construction Accounting. $18,000 Min.

SALES ENGINEER
Southfield
Degree not important. Mature, Experienced in Steel Castings & Mallable Iron. Mature seasoned Sales Engineer required. Starting Date November. $25-$30,000 Plus Fringes. Fee Paid.

DRAFTSMAN-DESIGNER
Troy
Body Design experience preferred, seeking someone with new ideas. $22,000 Min. Excellent Fringe Benefits. Fee Paid.

MECHANICAL ENGINEER
Degreed
3 year Min. 10 years Max. Aggressive, will supervise other employees. Cold heading operations. Management trainee type position. Much promotion. $24,000 Min. Big 3 type benefits. Fee Paid.

LAB TECHNICIAN
For Engineering Products Anaylsis department. Knowledge of Hydraullics, Test equipment. Able to use prints & drawings. Familar with electronics. $11,000 Min Fully paid benefits including Tuition refund and Dental. Fee Paid

METALLURGICAL ENGINEER
ME Degree. Furnace brazing experience & project engineering, product, process development & quality assurance. $25,000 Min. Paid Benefits. Fee Paid.

PRODUCTION SUPERVISOR
Afternoons, Heavy stamping experience also welding machinery & union background. Fully paid benefits. Fee Paid.

PRODUCTION CLERK
Clean Shaven
Excellent typing. Math aptitude. Will work in production Control with figures, time cards, meter reading, calculations. $800-$850 plus overtime. Fully paid benifits. Fee Paid.

EXPEDITER
FOR Manufacturing Company. Heavy Customer order experience. Outside Vender contact. $4,000 Min. Fully paid benefits. Fee Paid.

ORDER DESK
For Manufacturer. Experience required on Order Desk. Heavy Customer Contact. $13-$15,000 Min. Fully paid benefits. Fee Paid.

FIELD SALES REP.
For Accounting Service. Accounting Degree required. $15,000 Base salary. Plus Commission. Full paid benefits including Tuition Refund. Fee Paid.
BETTY HAMIL PERSONNEL
424-8470

MATURE WOMAN - wanted, cashier, part time evenings, party store, Guernsey Dairy, 10940 Farmington Rd. Sheldon Center.

MATURE WOMAN
Wanted for part time work in Book Store, Westland. Must be well read. Call Tues., 10 AM-4 PM. 722-3450

MEAT MARKET counter help, wrapping, weighing, etc. Female preferred. Mon thru Thurs, 9am-5pm, $4.20 per hour, Southfield area. Ask for Charlie. 557-7677

MECHANIC
Heavy truck and trailer. Minimum 2 years experience. Basic tools required. Liberal employee benefits. Apply immediately.
STAHL MFG.
12282 Woodbine, Detroit

MECHANIC
Transmissions for off-highway equipment. Experienced preferred: factory schools available. Must have own tools and be dependable. Paid insurance and benefits. Plymouth. 459-2553

METALLURGICAL TECHNICIAN
To perform mechanical testing, chemical analysis, and other laboratory duties, 2 years college/experience necessary, send resume to Personnel Dept. PO box 600, Plymouth, Mi. 48170
An Equal Opportunity Employer

MODELS NEEDED
Men 5'9"or taller, women 5'2"or taller needed for Photographic, Runway, TV Advertising. Mich. Modeling Agency 968-3232

MODEL TYPES WANTED
Fashion, photographic, TV
$25 to $45 an hour (Photo Rate)
A.I.M.A. 557-1370 or 581-2516

MOTEL NIGHT Auditor, 11-7AM shift, part time, apply in person, Red Roof Inn, Grand River at 10 Mile.

MOTION PICTURE Lab in Downtown Detroit needs experienced help in processing, printing and film handling. 962-2611

NEEDED IMMEDIATELY
Driver delivery sales in Livonia. $8.00 per hour. Neat 18 or older, willing to learn new trade. R & A of Livonia, 525-5460

NEED EXTRA $$$ for Christmas shopping? Caroline Emmons Company is hiring part time. 6-8 weeks. No investment. For interview call: 459-3444. 455-3657

NEW ORIENTAL RESTAURANT OPENING. Now accepting applications for: Waitresses, bus persons, cashiers, maintenance persons, bartenders and other positions available. Apply at: 1985 W. Big Beaver Rd, between Crooks & Coolidge. 649-6340

NURSE AIDES
No experience necessary. Pleasant working conditions with many fringe benefits including profit sharing.
FOUR CHAPLAINS
Convalescent Center
28349 Joy Rd. Westland
261-9500

OLAN MILLS STUDIOS
Nationwide portrait studio is now taking applications for mature individuals to work in telephone sales. Possibility for advancement. Good earnings available. Excellent telephone voice required. No experience necessary, we train. Call between 9am-8pm 459-6610, 459-6620 or 326-1040 326-1260
An Equal Opportunity Employer

OLDER MAN
Required for helper in machine shop. Farmington Hills area. Call Ron.
478-1745

OPTICIAN NEEDED
Part time. Rochester & Bloomfield Hills areas. Must be efficient. Call Ann: 334-3593

PARTS PERSON
Mature, mechanically inclined person for parts and service center in Plymouth. Order taking, stocking, and some minor repair work required. Experience preferred, but will train right person. Paid insurance and benefits. Send resume to Parts, P. O. 542, Plymouth, Michigan, 48170.

PART TIME help needed, at small Chemical Manufacturing Plant. Duties include: Assisting in Chemical Compounding of Products. No Chemistry background required, job requires some physical work, must be able to work at least 20 hours per week. Please call 483-7118

PART TIME WORK
Snow removal for sidewalks. We will provide snow blowers, $6 an hour. Must be 16 or older. Must have transportation to Long Lake & Coolidge. 641-9070

PEOPLE TO assist in manufacture of vinyl products which includes sewing, material layout & packing. Must be 18 or older. Days only. Apply in person between 9am-3pm, 13550 Otterson Court, Livonia. South of Schoolcraft, east of Levan. 522-5404

PERSON FRIDAY for a medical reagent manufacturer. Possible full or part time. Retirees welcome. In Southfield. Call 353-0459

PERSONNEL EMPLOYMENT
Counselor
5 years minimum employment agency experience. Agency experienced applicants only need apply. Must have good production record and documented. Knowledgeable of clerical and technical placement. Commission structure, 50%-60% depending on experience plus paid Blue Cross and Bonus. Our high producer earned $34,000 last year. Must be person who can act and operate without supervision. Call E. Spears. 645-9889.

PERSONNEL MANAGER TRAINEE
$15,000-$30,000
(Sales or Management experience required).
Call or send resume to James, Dave, or Chuck for:
PERSONNEL RECRUITERS CORPORATION
24360 W. 10 Mile Rd.
Southfield, Michigan, 48034
358-3300

PERSON to work full time in plumbing store in retail sales. Experience preferred but not necessary. Apply at Long Plumbing Co., 190 E. Main, Northville, 349-0373. An Equal Opportunity Employer

PERSON WITH good personality and good phone voice needed for our customer relation department. Contact: Janet Curio, Personnel Manager, Stu Evans, Lincoln Mercury, 32000 Ford Rd., Garden City. 425-4300

PHARMACY CLERK
Retail Drugs Store in Plymouth. Part-time, over 18. Retail & register experience preferred. Excellent salary & benefits. Call Mr. Chmela for appointment. 455-2600
SAVON-DRUGS, INC.

PIZZA & DELIVERY help wanted. Start $2.90 per hour plus 50 cents gas per delivery. Immediate openings. Apply Dino's, 20772 Farmington Rd. after 4pm 477-8000

PLANT CONTROLLER
MAKE THAT IMPORTANT CAREER MOVE NOW TO A SUCCESSFUL, GROWTH ORIENTED ORGANIZATION. We seek highly motivated individual to handle accounting functions for $6,000,000 subsidiary. Responsibilities will include supervision of A/R, A/P, Purchasing & Payroll. This newly created Plant Controller position offers challenge and opportunity for personal growth. You will be working with a highly qualified corporate accounting staff. Salary to $20,000 with BC/BS, Dental, Prescription, Profit Sharing, Education Assistance and Bonus programs. Applicants must have degree with 1- to 2-years manufacturing experience in a supervisory position, be aggressive, enthusiastic and have a track record of above-average performance. Send resume including complete salary history to P.O. Box 129, Taylor, MI. 48180.

PLANT MANAGER wanted. Supervising experience required. Must do hiring, firing, training, scheduling & generally oversee production & maintenance. Desire someone well-organized with high energy level. This is an established company with 50 employees in a clean, modern facility. Sewing & heat sealing experience desirable. Send resume only to Vinyl Fab Industries, 13550 Otterson Court, Livonia, Mi 48150.

PLASTIC INJECTION moulding machine operators. Taking applications for Afternoon shift. Apply at: 12700 Merriman, Livonia.

POLLUTION CONTROLLER
Needed immediately in Livonia Area. No experience necessary, will train. Must be 18 years or older. Neat in appearance and have good running auto. To start immediately at $8.00 per hour. Call before Tuesday 525-5465

PRESS BRAKE OPERATORS
Experience required. $7.29 per hour. Must be available for either of 2 shifts. Please contact Mark Wagner or Martin Becker at:
836-4400
Palmer-Shile Co.

PRESSMAN
FOR SOLNA 125
Experience helpful
Full & part time
Redford area
Call between 9am-3pm
937-8570

PRESS OPERATORS
Experienced females prefered. Top pay. Fringe benefits. Apply Anger Mfg. 777 Base Line Rd., Northville.

PRINTING COMPANY requires bindery person, experienced only, excellent wages, days. Hazel Park. 547-8580

PRINTING COMPANY Needs young man full time. Must have knowledge in off-set, camera, plate making. Make application. James-Arnold Press, 18800 Beech Daly, Redford Twp., Mon. - Fri., 8-5 PM. 532-5626

PRINTING INK CO. looking experienced help as Weigh-up or Mill Hand person. 455-5890

PRINTING PRESSMAN
Full & part time, nights & weekends. Must have mechanical ability. Printing background helpful. Must be self starter. Redford area.
Call between 9am-3pm
937-8570

PRINTING-PRESSMAN to run Chief 17, for Birmingham printing co. Excellent working conditions and benefits. 644-4220

PRODUCE MEN
STOCK BOYS
Experienced Preferred
Apply In Person.
JOE'S PRODUCE
33152 W. 7 Mile
Livonia

PRODUCTION WORKERS
Male & Female.
1950 Stevenson Hwy., Troy.
Apply before 3:30PM

PROGRAMMER - with RPG 2 & system 3 or 34 experience necessary for a fast growing N.W. suburban industry. Advancement opportunity and excellent fringe benefits, send resume to P.O. Box 226, Southfield, Mi. 48075.

PROOFREADER
Immediate opening for experienced proofreader familiar with mechanical aspects of photo typography. Excellent wages and benefits. 493-2682

PUBLISHING CO.
Needs Help
Part Time & Full Time
BINDERY DEPARTMENT
REDFORD AREA
937-8570

PUMP REPAIRMAN SERVICEMAN
Internationally known manufacturer requires a Pump Repairman/Serviceman. Compensation commensurate with ability. Medical insurance including dental & eye services, etc. Call for appointment. Lincoln St. Louis, 468 Oliver St., Troy, Michigan. 362-1620

QUALITY CONTROL
Quality Control Lab Technician with 2 years experience in testing aggregates, concrete or asphalt. This position offers an excellent salary and full benefits package. Send resume with salary history to:
EDWARD C. LEVY CO.
8800 DIX
DETROIT, MICH. 48209
An Equal Opportunity Employer

RECEIVING CLERK-need receiving experience. Please call Ron Alderson in Farmington Hills between 8:30am-5pm at 477-2700

RECEIVING DEPARTMENT - Clerk wanted. Good figure aptitude - a Must! Starting pay - $3.35 per hour. Apply Tues. thru Fri. - North American Photo, 27451 Schoolcraft, Livonia.

RECORDS CLERK
Transamerica Insurance Group needs a clerk in the records Department of our Southfield Branch office. Regular duties will include pulling, filing and sorting policy files and various other clerical duties. Good working conditions and benefits. Salary based on experience and ability. Applicants must be accurate and industrious. Call C. Selleck at 353-3500 for an application.
An Equal Opportunity Employer

REPAIRMAN WANTED, some electrical experience preferred. Call between 8:30 am - 5 pm, Mon - Fri. Livonia area. 474-8931

RESILIENT FLOOR INSTALLER
Experience Necessary
Call between 9-11 AM.
Livonia Area 522-6670

RESTAURANT MANAGEMENT
$12,000 - Fee Paid. Supervisory experience required.
Baron Personnel *354-6690

RETIRED gentleman, stock work and delivery. 4 to 6 hours per day. 5 days per week. Somerset Mall Gift Shop. 649-5710

RETIREE - light maintenance & cleaning for drug store a few hours every morning, apply Sherman's Prescriptions, 3669 W. Maple, Birmingham, 647-4900

RETIREE
Machine operator. Machining experience required. Full or part time. 32115 Block, Garden City. 427-9221

ROUTE SALES REP
$10,800-$14,000
Guaranteed salary and benefits.
Call Dan, days, nights, or weekends.
PERSONNEL RECRUITERS
358-3300

STOCK BOY
Retail Drug store in Plymouth. Part time, over 18, experienced perferred. Excellent salary and benefits. Call Mr.Chmela for appointment.
455-2600
SAV-ON DRUGS. INC.

STOCK BROKER TRAINEE
$15,000-$30,000
CALL JAMES
DAYS
NIGHTS
OR WEEKENDS.
PERSONNEL RECRUITERS
358-3300

ROUTE SALES TRAINEE
Ambitious individual needed for light package delivery to our customers in the metro area. Ideal for former waitresses, receptionists or anyone who enjoys public contact work. You should have a good driving record and be at least 22 yrs. old to drive our company van. Salary plus incentives. Call Dan Kowalski after 10am. 548-3203, ext. 56

SEAMSTRESS
Drapery work room, Plymouth, 5 days per week, Hours 7:30am - 4Pm 453-5470

SEAMSTRESS - needed for custom bed linen shop, work at home, 644-8870

SECURITY GUARDS
Full & part time
SECURITY SERVICES
31171 W. 10 Mile
Farmington 476-4335

SECURITY GUARD
Night shift, luxury apartment complex in Southfield. Middleaged & active preferred. Must be bondable & have uniforms. Call between 9 AM-5 PM, Mon. thru Fri.
557-5338

SECURITY
Ideal for retired gentleman. Security job for apartment complex, Schoolcraft & Telegraph (Redford-Livonia area), no experience necessary. Ask for Mr. Nyman.647-3355

SERVICE ADVISOR
Person must have oldsmobile experience. Personal pride & dedication to a team. Excellent salary & fringe benefits.
Contact Randy Spurlock
ACTION OLDS
261-6900

SERVICE MANAGER
Well established firm requires a mechanically inclined person to repair & service it's product line. Inventory control, public contact, over the counter sales. Fringe benefits.
Call for an interview, 525-5650
lEqual Opportunity Employer M/F

SERVICE STATION attendents wanted, full or part time, male or female, apply in person Orchard Ridge Standard 31380 W. 12 Mile, at Orchard Lake Rd. Farmington Hills.

SERVICE STATION now taking applications for Auto Mechanics. Must be certified. Apply in person: Joy & Merriman Standard, 31411 Joy Rd.

SERVICE STATION
Head Cashier needed in N. Woodward area, long hours, $300. per week, benefits. 261-2226

SERVICE STATION HELP
Need 1 full time Driveway salesman, days. Apply: Standard Station, corner Maple & Orchard Lake, W. Bloomfield. 626-0525

SERVICE STATION ATTENDANT, Days. No Sundays. 37810 Grand River at I-96. Mobil. 478-4780

SHAMPOO GIRL
Full time, must have license, Farmington shop 476-4480

SHAMPOO GIRL
Licensed, for busy Birmingham salon. Part-time, Thursday, Friday and Saturday. Call: 642-7578

SHIPPING CLERK
Also some light janitorial duties
High school education required
W.M. ZIEGLER TOOL
Schoolcraft - Evergreen Area
FOR APPT. 838-2360

SHIPPING 7 RECEIVING Clerk. Also davenport, screw machine operators. No experience necessary. Blue Cross-Blue Shield, pension plan & profit sharing. 531-6868

SIDEWALK SNOW SHOVELERS - for "On-Call" work in Plymouth. $3.75 an hour. Call Mel at 455-6670

SILK-SCREEN PRINTER/MAKER
Experienced only, needed immediately. Oak Park. Call between 8-4:30PM daily. 541-3151

Sports Officials
CITY OF LIVONIA
For Basketball $6-$9 per game. Volleyball $9 per game. At least 18 years of age. Winter Recreation Supervisors, at least 20 years of age for Basketball, Volleyball and related activities. $3.55 per hour.
Apply to : City of Livonia Civil Service Commission, 32625 7 Mile.
An Equal Opportunity Employer

Sr. Adult Program Specialist
Over sees daily operation of the Senior Center, planning and initiating programs and activities, supervise and train staff. 1 year full time experience and a Degree in Parks & Recreation or Gerontology with a specialist in aging certificate. Salary $11,000 to $13,500. Send resume to: Personnel Office, City of Farmington Hills, 31555 11 Mile, Farmington Hills, Michigan 48018.
Equal Opportunity Employer M/F

TRANSMISSION R & R MAN
Excellent working conditions. Free uniforms. Paid holidays and vacations. Call: 525-7362

TRAVEL AGENT - computerized agency needs experienced agent, minimum 2 years. Call Monday thru Friday 9 to 5 PM. 557-8606

STOCK BROKER TRAINEE
$15,000-$30,000
CALL JIM
DAYS
NIGHTS
OR WEEKENDS.
PERSONNEL RECRUITERS
358-3300

SWITCHBOARD OPERATORS
Full or Part time, All Shifts Available
Will train for Southfield location
569-2995 or 336-2223

TEACHER & HOUSEKEEPER
positions needed for Learning Center in Northville. Must be 21 years old. Call 348-1589

TEAM CAPTAIN MALE OR FEMALE
Growth necessitates additional management talent. Experience in assisting Sales Associates in the field plus in-office training needed.

This job could lead to sharing a percentage of the profits of the people on your team in an organized program as outlined through CENTURY 21 Real Estate Management Academy. 20 page management guideline explaining duties, responsibilities and compensation available. Interviews held in strict confidence. Member of U.N.R.A. and B.B.B.R.

Century 21
VINCENT N. LEE
EXECUTIVE TRANSFER SALES
626-3900

TECHNICIAN
AUDIO VISUAL
CETA POSITION
W. BLOOMFIELD SCHOOLS
Work with technician in repair, cleaning, maintenanc of equipment. Some training, knowledge or experieence in electronics helpful. All applicants must qualify for CETA employment and live in Oakland County but not in Southfield, Waterford Twsp., Farmington Hills, Royal Oak, Troy, and Pontiac. Applications may be obtained at Administrative Services Center, Abbott Middle School, 3250 Commerce Road, W. Bloomfield.
For further information call 851-4773

TELEPHONE CANVASSERS - 20 hours a week, experience preferred, hourly wage plus commission. 353-0701

TELEPHONE OPERATORS needed full time. Mature women, pleasant phone voice, legible handwriting, will train. 355-3100

TELEPHONE Operator- 5 ½ day week, mature woman for permanent position 5 Mile-Telegraph area. Call for appointment, Wilshire Office Center, 537-6640

TELEPHONE SOLICITORS
Full or part-time. Experience helpful or will train. Westland area.
Call: 261-8919

TELEPHONE SOLICITORS
EXPERIENCED to work at our Royal Oak office, part time,
$4 hour plus commission. Work for the leading Home Improvement Company.
Belvedere Construction
548-5146 Mr. Nichols

TELEPHONE SURVEY
$4.00 hourly, plus commission, 18 and over. Work 10AM-2PM or 4PM-8PM 967-2407

TELEPHONE WORK from our Southfield office. Hourly pay plus bonuses. No selling. Hours Mon. - Thurs. 5-9. Saturdays 10-2. Ask for Elissa
Call 358-0405

TELLER
PART TIME
Bloomfield Branch. Experienced preferred, type 45 wpm. Train in downtown Detroit(Woodward at Congress) Parking paved
Detroit Federal Savings
961-7600, ext 10
An Equal Opportunity Employer

TOP WAGES & FRINGES
Screw machine set-up/oper.
Mill Hands
V-Line Precision Products
Redford, Michigan
537-3662

STOCK BROKER TRAINEE
$15,000-$30,000
CALL JIM
DAYS
NIGHTS
OR WEEKENDS.
PERSONNEL RECRUITERS
358-3300

STOCK HELP
& be able to Drive Van. Full time position. $3. per hour. Alan Lori Carpets, 19711 Middlebelt, Livonia. 477-6503

STOCKMAN
For
RECEIVING & STORING
RETAIL MERCHANIDISE
Some experience required. Good starting rate. Please Call Mr. Zipf.
BERRY'S
HOME SUPPLY
WESTLAND
421-2250

STOCKMAN - full or part time. excellent salary, excellent working conditions, company paid benefits, apply Sherman's Prescriptions, 14 Mile-Middlebelt, 855-1177

STOCKMAN FULL TIME
Must have leadership qualities. Experienced in health & beauty aides. Apply at Howard's Beauty Supply, 33318 Grand River, Farmington. 476-1955

STOCKMAN
Morning shift, apply in person, Mom's Fruit Market, 28350 Joy Rd. Livonia.

STOCKROOM
Stock handling, shipping & receiving. Must be over 18 years of age. Apply in person: Yates Office Supply Co., 18225 West 8 Mile Road.
An Equal Opportunity Employer

STORE DETECTIVE
Experienced floor detective needed for retail specialty store. Full time position with excellent benefits, compensation & working conditions. Days only. Apply in person.
SAKS FIFTH AVENUE DETROIT
An Equal Opportunity Employer

STUDENT PAGE
$2.90 per hour; maximum 20 hours per week. Must be Livonia resident and U.S. citizen, at least 16 years old and currently enrolled in high school. Apply to: City of Livonia, Civil Service Commission, 32625 7 Mile Rd., no later than Friday, Oct. 19, 1979.
An Equal Opportunity Employer

STUDENT PART time 10-15 hours per week, evenings, flexible hours, decent pay. Transportation necessary. Southfield Birmingham area. 834-9313

STUDENTS
Fuller Brush Company will hire 10 students. Excellent earnings. Car necessary. For interview Call Livonia office, 6-8 PM only. Ask for Dave. 525-2832

SUPERB HAIR designer, also manicurist and assistant. W. Bloomfield area. 851

Help Wanted

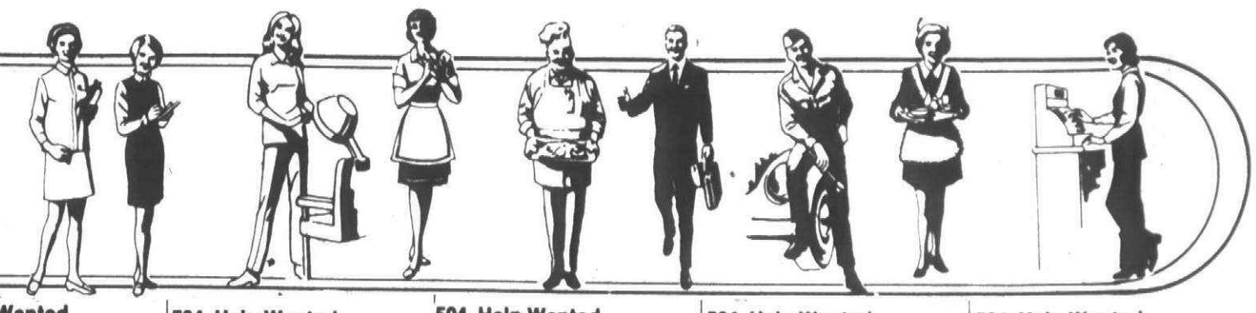

500 Help Wanted

TELLERS (HOUSEWIVES)

Kids back in school-time to earn some extra money! We have year round part time teller positions available at our Oak Park & Birmingham branches of Detroit area Savings & Loan. Applicants should have light typing skills and good math ability; cashier experience helpful. Public contact positions requiring well groomed, personable applicants able to work flexible schedules including Saturdays. Own car.

CONTINGENT OR RELIEF TELLERS Work on an on-call basis for various area offices to cover for vacations, days off, and sickness. Must have reliable transportation. Qualified applicants may complete applications at any branch locations including those shown below Monday thru Saturday between 10AM-4PM.

32800 Southfield Rd, Birmingham
25555 Coolidge, Oak Park
22180 Greenfield, Southfield
Metropolitan Savings Assoc
Equal Opportunity Employer M/F

TOOL ROOM MACHINE OPERATORS

Minimum 3 years experience.
RETOOL MACHINE CO.
13640 Elmira
Plymouth-Schaefer area.
834-6680

TRAVEL AGENT
Must have experience in typing, tariff & travel, Gateway Travel, 26645 W. 12 Mile Rd. 353-8600

TRAVEL AGENT - 6 monthes to 1 year retail agency experience required, full time position offered. Plymouth Canton area. 459-2010, eves. 459-0886

TRUCK DRIVER Male Or Female

For small manufacturing plant, good wages, benefits.
Shaw & Slavsky,
13821 Elmira
Near Plymouth & Schaefer Rd

TV REPAIRMAN
Experienced.
Call between 9am-6pm. Ask for Bill, 685-1165. 685-8200

TWO INDIVIDUALS required with general knowledge of woodworking and/or carpentry experience. Electrical wiring experience helpful. Apply: Veco-CCL International, 33180 Industrial Rd., Livonia.

UPHOLSTERY Seamtress needed immediately. Fully experienced, excellent working conditions. 525-9051

VAN DRIVER needed. 6 days per week. Redford area. Must be reliable. Benefits. 537-3660

VETERINARY TECHNICIAN, will train, mornings, Westland area. Apply to Box 774 Observer & Eccentric Newspapers, 36251 Schoolcraft Rd., Livonia, Michigan 48150

WANTED ARTIST
Free Lance. Graphics illustrator. Logo & poster design work. 649-5540

WANTED FULL time stock & driver for van. Minimum 40-45 hours per week. Must be 18 years old. Call Nancy between 12-7PM. 559-3900

WANTED Men and Women. Now taking applications for full and part time employment. Light manufacturing work. Redford area. Call between 10 AM and 3 PM for appointment 537-7737

WANTED SHIPPING clerk for day job. High School diploma required, must have car and live in Dearborn and vicinity. Full or part time. Call Don at Industrial Temp. Control. 278-2210

WANTED - 1 person interested in building trades to work as a para-professional, from 9 AM. to 11 AM., 5 days week. Also need 1 person with welding skills to assist teacher from 8 AM. to 10 AM. Job pays $7 per hourContact: Mr. Robert Mathers, Thurston High School. 535-4000

WARRANTY CLAIMS Advisor needed for our service department, experience preferred. Contact: Janet Curlo, Personnel Manager, Stu Evans Lincoln Mercury, 32000 Ford Rd., Garden City. 425-4300

WE HAVE OPENINGS FOR
Radial drill & multiple drill operators.
Apply in person:
30365 W. 10 Mile Rd., Farmington Hills.

WELDER FITTER
Full or part-time. 464-6810

WELDERS & APPRENTIC WELDERS FOR SMALL WELDING SHOP
W. SUBURBAN AREA
422-2772

WELDERS
General help.
55 hour week, full benefits. 477-9777

WILLING TO train person in hollow metal door and frame business. For information call 937-8700

500 Help Wanted

WITT SERVICES

The Temporary Help People
Have openings for PACKAGING WORK. No experience necessary. GOLD CARD BONUS PROGRAM. No Fee. 18 years or older. Pleaase call:

LIVONIA	525-0330
SOUTHFIELD	569-7500
DETROIT	259-7788

WOMAN needed to inspect garments, we will train. Union benefits, paid Holidays, paid vacation, paid pension program. Apply Janet Davis Dry Cleaners, 3645 W. Maple, Birmingham, 647-3009

WOMAN to assist in Doctors office. Apply in person, 9 AM to 12 Noon, 2 PM to 7 PM, Monday, Wednesday and Friday. 15831 12 Mile Rd., Southfield.

WOMEN AS Party Host, work from your home., No selling. Earn as much as you wish.Salary Open 272-2256 19528 Schoolcraft.

X-RAY ASSISTANT - will train, 4½ days per week, Birmingham location. 647-4420

YOUNG MAN 18 years or older for full time maintenance work at apt. complex, Woodward, 16 Mile area. Call between 9-5 646-1188

YOUNG Person to learn graphic arts and typography in a small, high quality art studio in Livonia. Should have typing skills. Steady day job. Call: 422-3500

502 Help Wanted Dental-Medical

LPN/MED ASST

Full time opportunity for personable self motivated individual to use your professional background in business. Candidate for this Southfield branch office MUST have excellent work record & P.R. personality. Please call, 9am-4pm;

354-1646

ACCOUNTS PAYABLE - Assistant bookkeeper, full time position, large medical group, good benefits. For appointment call 538-4700 ext. 202

APPLICATIONS being accepted part time for position as a dental assistant floater. Experienced in chairside & insurance knowledge helpful, morning hours & every other Sat. 525-7616

ASSISTANT to work with Clawson Podiatrist - foot surgeon. Assist with routine patient care and minor office surgery. Mon.-Wed.-Fri. approximately 25 hrs. per week. 435-5776

BILLER
Experienced in all insurances.
Full time. 14 Mile & Middlebelt
855-2291

CHAIRSIDE dental assistant wanted, pay commensurate with experience, other benefits negotiable. Birmingham area 642-1000

DENTAL ASSISTANT for specialty office in Southfield. Full time. Pay according to experience. 352-4551

DENTAL ASSISTANT/ Receptionist
Farmington office needs experienced gal Friday. Cheery office, benefits good pay. Call mornings 661-5993

DENTAL ASSISTANT
Position available for Wed. & Sat. Experience preferred but not necessary. Woodward/11 Mile area. 399-4408

DENTAL ASSISTANT
Full & Part Time. Experienced in 4 handed dentistry. Southfield area.
358-0016

DENTAL ASSISTANT
No experience necessary. Birmingham area. Call Monday thru Friday, 9 AM to 5 PM, 646-1046

DENTAL ASSISTANT, Excellent opportunity. Prefer Mature and Experienced person. Farmington Orthodontic office. 855-2020 or 569-5110

DENTAL RECEPTIONIST wanted for modern office in Bloomfield Hills. Dental experience required, experience with insurance preferred. 338-4140

MEDICAL TECHNOLOGIST ON CALL

We are currently seeking an "on call" Medical Technologist to cover 2 weekends a month in our small suburban hospital. Selected applicant must be able to rotate in all areas including Blood Bank. We offer a congenial work environment and an excellent salary. For more information, please call personnel.

Metropolitan Hospital
& HEALTH CENTER, WEST
28303 Joy Rd., Westland
522-6800, ext. 286
An Equal Opportunity Employer

502 Help Wanted Dental-Medical

DENTAL TECHNICIAN to train for model room work. Dental experience helpful. 4 ½ day week & benefits. Hunter Dental Ceramics, 538-1050

DOCTORS BILLER RECEPTIONIST
Insurance billing and relief reception duties in NW suburban office. Medical experience necessary. Salary $2,00 week, open. Profit-share, paid insurance, etc.

MEDICAL ASSISTANT RECEPTIONIST
For Dearborn area doctor office. Variety of duties: EKG, Injection, Peg Board, etc. Open salary, good. 9-5 PM. hours. Pleasant small office.

DAVIS-SMITH
Medical-Dental Personnel
557-7200
JOB LINE
24 Hour Service To Hear About Our Most Current Openings. 557-6958.

EXPERIENCED MEDICAL ASS'T. For Southfield Internist. Temporary Nov. 15 to March 1. Must know EKG, Vena puncture & Hypos. Full Time. 559-0610

EXPERIENCED ORTHODONTIC chairside assistant needed for modern progressive practice in Birmingham. Please call 647-0696

EXPERIENCED (2 years) part time medical receptionist needed for busy Doctor's office, north woodward area. Please call 543-2342

Flexible Scheduling

Nursing Ass't Positions available on our 11pm - 7am shift.Training class scheduled on days. Paid while you are trained. Please contact Ms Southers for an interview and tour throughout the facility.

476-0556
Dorvin Convalescent Center
29270 Morlock, one block so of 8 mile
Livonia

FULL TIME Medical Secretary. Experienced in transcription & insurance claims. Medical office experience necessary. Excellent benefits. Monday thru Friday. Southfield location. Call between 11AM-5PM. 569-4232

FULL TIME optometric receptionist - dispenser, Mon. thru Fri. 9-5. Experienced in dispensing, peg board & appts. 851-0610

FULL TIME position available in Southfield Orthopedic Doctors office for responsible person, experienced in pegboard and insurances. Excellent benefits. Call 569-0306 Mon. thru Fri.

GENERAL DENTAL Assistant for Orthodontic office. Experience preferred, Southfield-Birmingham area. 642-4800

INSURANCE DEPARTMENT - Full time position, large medical group, good benefits, must have experience with all types of insurance. For personal interview call 538-4700 ex 202

LARGE MEDICAL office in Livonia Plymouth area seeks experienced telephone receptionist. Top pay to person with outstanding personality and references. Submit letter stating qualifications too box 730 Observer & Eccentric Newspapers, 36251 Schoolcraft Rd., Livonia, Michigan 48150

Liscesed Nurses

Full time & limited part time positions available on our afternoon & midnight shift. Shift differentials, excellent salary & benefit package. Call or come in between 9am-3pm, Mon. thru Fri. for a tour of our facility & interview.

University Nursing Home
28550 5 Mile Road, Livonia
427-8270
(5 Mile - Middlebelt area)

LIVONIA DOCTORS OFFICE
Needs Medical Secretary, Experienced in all forms of insurance. Part time. 522-7176

LOOKING FOR MISS. P.R.
Are you looking for part time work which could lead into something more? If you can type, handle people with ease, enjoy working with and for others - we are looking for you ... our Miss. Public Relation's Gal. Please call 644-1172

LPN'S Full and Part time positions available on all shifts. Excellent benefits. Education reimbursement plan. No rotation. Contact Nursing Office 569-1500 ext 319. Southfield Rehabilitation Center. 22401 Foster Winter Dr. 9Mile-Greenfield Area.

LPN

3-11 PM., good wages and benefits. 3-5 days a week. Apply in person.
WISHING WELL MANOR
520 W. Main St.
Northville

RN'S-LPN'S

- ENJOY -
• YOUR FREEDOM
• YOUR FAMILY
• YOUR PROFESSION
- TOP WAGES -
OUTSTANDING BENEFITS
- YOUR CHOICE OF -
• Assignment
• Schedule
PART TIME/FULL TIME
MEDICAL PERSONNEL POOL
Bimfld/Pontiac 334-9220
Detroit/Sfld. 569-1950

L.P.N. OR Medical Assistant to assist doctors in busy OB/GYN practice in Southfield. Must have office experience & references. Light lab, U.A., V.P., injections, etc. Pay commensurate with experience. Benefits. Ask for Darlene: 569-5463; 569-5462

MEDICAL ASSISTANT
Full time for ophthalmoloist office, NW suburb. Reply to Box 684, Observer & Eccentric Newspapers, 36251 Schoolcraft Rd., Livonia, Michigan 48150

MEDICAL ASSISTANT
Full Time, must be experienced in EKG, Exray, Venapuncture, Plymouth Area. 459-2255

MEDICAL ASSISTANT - Full time for Livonia Internist. Experience in billing necessary. Send Resume to: Box 704, Observer & Eccentric Newspapers, 36251 Schoolcraft Rd., Livonia, Michigan 48150

MEDICAL ASSISTANT
Part-time opening in December in pleasant W. Bloomfield GYN office. At least one year recent experience in GYN is preferred. Must know Blue Cross and all types of insurance billing. Call Lynn 851-6070

MEDICAL ASSISTANT, Birmingham area. X-Ray, EKG, VP, light typing. Willing to learn PFT. Good salary and benefits. 647-7280

MEDICAL ASSISTANT, part time, for internal medicine group. 5 half days. Experienced vena puncture, EKG & X-ray, billing experience helpful. Lathrup Village. Call Pat 559-0480

MEDICAL ASSISTANT SECRETARY
Needed by Troy Internist. Experience preferred. Send type written resume to: Dr. E. Rivera, 1155 East Long Lake Rd., Troy, Michigan, 48098.

MEDICAL ASSISTANT. Full time for Pontiac OB/Gyn office. Experience necessary in clinical and office procedures. Typing a must. Knowledge of Blue Cross-Medicaid billing. 334-4773

MEDICAL ASSISTANT
Southfield Internist's Office. Insurance forms, pegboard, some dictation & typing. Venipuncture & X-Ray helpful. 557-7878

MEDICAL RECEPTIONIST - part time, experienced in peg-board, typing & insurance. Southfield area. 569-5247

MEDICAL RECEPTIONIST
Peg board and billing.Experienced only. Joy Rd. - Greenfield. 835-5228

MEDICAL RECEPTIONIST
Experienced with knowledge of Blue Cross Forms, making appointments, etc. For busy front desk. Southfield Area. 557-3657

502 Help Wanted Dental-Medical

MEDICAL TRANSCRIPTIONIST ON CALL

We are currently seeking a Medical Transcriptionist to work on an "as needed" basis. This position requires a thorough knowledge of Med Terminology and an ability to type a minimum of 60 wpm. For more information, please call personnel.

Metropolitan Hospital
& HEALTH CENTER, WEST
28303 Joy Rd., Westland
522-6800, ext. 286
An Equal Opportunity Employer

Mental Health Workers

Males preferred.
Day & midnight shifts.
Ardmore Acres Hospital
19810 Farmington, Livonia
474-3500

NURSE AIDES

Experience not necessary. Be paid while you train. Mature, responsible applicants desired. Opportunity for advancement. Differential for midnights. Four hr. shifts available.
EARN $2.95-$3.60 HR.

APPLY NOW
HENDRY Convalescent Center
105 Haggerty, Plymouth
455-0510

NURSE AIDES

Full time, All shifts.
Apply in person
WILLIAMSBURG
Convalescent Center
21017 Middlebelt, Farm
Between Grd River & 8 Mile

NURSE AIDES

Full and part time. Afternoon and Midnight shifts available. Will train, good benefits. New starting rate. See Ms. Watkins.
NIGHTENGALE WEST
8365 Newburgh Rd.
Westland, near Joy Rd.,
An Equal Opportunity Employer

NURSE AIDES, ORDERLIES, Full or part time. Training class Oct. 22. Farmington Nursing Home, 30405 Folsom Rd. 477-7400

NURSE AIDES

REWARDING JOB OPPORTUNITIES. Become a needed and special individual by caring for the elderly. Full and part time positions available on all shifts. Starting wage 30c over minimum wage. Apply in person:
FRANKLIN MANOR
CONVALESCENT CENTER
26900 Franklin Rd., Southfield
352-7390

NURSE or medical asst. needed part time for Southfield Dr.'s office IV experience required. call 354-2606

NURSES AIDES

7-3 PM. Start $3 an hour, benefits.
Apply in person.
Wishing Well Manor
520 W. Main St., Northville.

Nursing Assistants

A few openings are available on our afternoon & midnight schedules for Nursing Assistants. Flexible scheduling. Apply in person
between 9am-3pm, Monday thru Friday
University Nursing Home
28550 W. Five Mile
Livonia
427-8270

Nursing Assistants

No experience necessary - will train. Classes will be starting soon. Apply in person:
Middlebelt Nursing Center
14900 Middlebelt Rd., Livonia
425-4200

OFFICE MANAGER for solo preventive dental practice in Bloomfield area. Applicant must be net and personable. Dental or medical experience preferred but will consider other qualifications. Insurance experience helpful. Now accepting resumes for January. Reply to Box 732 Observer & Eccentric Newspapers, 36251 Schoolcraft Rd., Livonia, Michigan 48150

OPTOMETRIC ASSISTANT
Full Time
Pleasant working conditions
Westland area
Experience preferred. Call 425-7250

ORDERLIES, full time, all shifts. On the job training. Pleasant working conditions, Bedford Villa Nursing Centre, Southfield. 557-3333

PARAMEDICAL EXAMINER
perform mobile exam W. Bloomfield, Bloomfield Hills, Farmington, Southfield areas. Part-time. RN, LPN, ex-corpsman Call 644-0303

PART TIME - optometric dispenser, 24 hrs. per week, 5 days, experience in dispensing frames & contacts. 851-0610

PLEASANT DEARBORN Office seeking full-time Chairside Assistant. For interview, 565-3131

RECEPTIONIST
Responsible person for busy and progressive Dental office located between Evergreen and Outer Drive. Experienced in pegboard preferred. Excellent pay and benefits. Full or part-time. Ask for Ann, 271-6160

RN-LPN

Full or part time, all shifts. Good starting salaries, and good hospital benefits. Modern facilities. Apply in person. See Mrs. Ferguson.

NIGHTENGALE WEST
8365 Newburgh Rd.
Westland, near Joy Rd.
An Equal Opportunity Employer

RN-LPN SUPERVISOR
Midnight shift. Salary commensurate with abiltiy. Farmington area.
Call Mr. Mash 538-8404

RN'S and LPN'S, Full or part time. afternoons & midnights. Meals, paid Blue Cross, plus other benefits. Bedford Villa Nursing Centre Southfield. 557-3333

RN'S

For midnights, full or part time, call
HENDRY CONVALESCENT CENTER
455-0510

RNS & LPNS

Full time, Afternoons & Midnights. LPNS $44 per shift. RNS $50 per shift.
WILLIAMSBURG
Convalescent Center
21017 Middlebelt, Farm
Between Grd River & 8 Mile
476-8300

502 Help Wanted Dental-Medical

RN'S & LPN'S

Needed at:
Northville Regional
Psychiatric Hospital
RN's- $17,309 and up
Based on experience
LPN's-$13,133 to start
Michigan Civil Service benefits
Contact Mrs. Dixon at 349-1800 ext. 231
An Equal Opportunity Employer

RN'S - LPN'S

& NURSE AIDES with recent hospital/nursing home experience.
Immediate assignments. Schedule when you are available to work. Top pay.

AMC HEALTH CARE ONE
Livonia
478-2590
Southfield 569-2781 Pontiac 643-6970

RN's ON CALL

Our small suburban hospital is currently seeking Registered Nurses who want to work on an" As Needed" basis. The requirement is a minimum of one year experience in Medical Surgical Nursing. We have openings on all 3 shifts in our in-patient area. We offer a competitive salary and a congenial work environment. For more information, please call personnel.

Metropolitan Hospital
& HEALTH CENTER, WEST
28303 Joy Rd., Westland
522-6800, ext. 286
An Equal Opportunity Employer

SECRETARY/RECEPTIONIST, Doctor's office. Typing & experience with Insurance & billing preferred. 16 hours per week. Southfield area. Call 968-3887

SOUTHFIELD surgeons looking for part time help. Typing, filing, medical terminology helpful. High school grad. Ask for Jan. 642-1415

SURGICAL Assistant, with office experience, part time for oral surgeon. Experience preferred. Plymouth area. Interviews call 455-0710

$10 PER HOUR
RN'S needed for special project in Farmington. Full or part time. Starts immediately. Regular nursing. No specialty needed. Apply in person 9am-5pm, 16415 W. 8 Mile, just west of Lodge.

504 Help Wanted Office-Clerical

Bookkeeper Secretary

Mature, experienced person for public company corporate office. To assist treasurer/controller with investments, S.E.C. reports, financial consolidations, insurance, bookkeeping, taxes, typing letters & financial reports, etc. Occasional overtime required, good secretarial skills, shorthand a plus. Salary open.

Send resume to: T. Denton, Lynch Corp, 15300 Fullerton, Detroit, Mi. 48227.
Equal Opportunity Employer M/F

A BANK HIRING TRAINEES
Tellers to..$163wk.
Clerk Typist to..$198wk.
Stenos & Secy's to..$12,000
Many other positions available. Most Fees paid by Employer.
Employment Center
Inc
569-1636

ACCOMPLISHED TYPIST with experience in Accounts Payable & General Bookkeeping required for Troy Chemical Co., located at 1361 W. Big Beaver. Ask for Mr. Carlson, 588-6830

ACCOUNTANT - entry level opening for degreed applicant with accounting major. Trainee position, excellent salary. Fee paid. Beryl Personnel, 26661 Coolidge, Oak Park. 548-3055

ACCOUNTING CLERK
Experience with preparing automatic data processing for Accounts Payable. Answering telephones helpful. Excellent benefits. Contact:
Richard Spangler, G & G Tools, 19720 W. 8 Mile, Southfield, 444-8920

ACCOUNTING CLERK - experienced on payables. Pegboard system, type 55WPM, good math aptitude. $225. All benefits. Fee paid. Beryl Personnel, 26661 Coolidge, Oak Park. 548-3055

ACCOUNTING CLERK

For general clerical duties in busy bookkeeping department of consulting engineering firm in Farmington Hills. Education or experience in bookkeeping required, attention to detail a must, typing necessary.
NEVER, TISEO & HINDO, LTD
29226 Orchard Lake Rd.
Farmington Hills.
851-4310
An Equal Opportunity Employer

ACCOUNTING

Inflation is forcing you to get a job. Boredom is forcing you to look for something to do. We can probably help you kill two birds with one stone. If you were to join us in our attractive, Southfield Executive Offices, not only would you get a competitive wage and good fringes, but also a membership to use any of our beautiful spas in the area. If you have some accounting experience, want to beat boredom and bring home extra money, call us at 642-4200 for an interview.

Silhouette/American Health Spas
30555 Southfield Rd.
Suite 400
Southfield, MI 48076

ACCOUNTING SECRETARY $11,500 Excellent opportunity for individual with secretarial skills to work in accounting department of major Southfield corporation. Handle correspondence, typing, light shorthand, book flight & travel arrangements & occasionally assist with general ledger work. Excellent promotional opportunities & full benefits with dental plan. Fee Paid.
525-7870
SHARROW & ASSOCIATES
PERSONNEL AGENCY

ACCOUNTS PAYABLE CLERK
Want individual for full time position. Must have good Math skills, light typing, will train. Farmington Hills. 476-3535

ACCOUNTS PAYABLE - growing distributor located 12 Mile - Dequindre area requires accounts payable clerk with 1 to 2 years clerical experience. Must be good with figures and a dependable worker. Starting salary $650 to $700 mo. plus health & life insurance & pension. Send resume to Trans Continental Bolt, 26091 Dequindre, Madison Hts, Mi. 48071. Attn; Brenda Belcher.

Accounts Payable Clerk

Northwest area contractor looking for someone with accounts payable experience. Must be proficient in typing, 10 key, and desire to be trained in computer methods. Must be self-starter, industrious and capable of organizing and maintaining own area of responsibilities. Good salary and fringe benefits. Apply between 8 AM and 5 PM at 24855 Novi Rd., Novi or call
348-2800
An Equal Opportunity Employer

GENERAL OFFICE - good typing skills a must, pleasant phone voice, challenging position for the right individual, salary compensate with ability & experience. Troy area. 649-2833

504 Help Wanted Office-Clerical

Accounts Receivable Clerk

Needed for a good background in Receivables. Minimum 3 years experience. Must know all functions of receivables thru balancing of statements. Novi area. Call weekdays between 10 AM and Noon.
349-5000

ADMINISTRATIVE SECRETARY
Major corporation located in Birmingham requires individual to perform administrative duties in a sales oriented dept. Duties involve all administrative functions of the dept. Opportunity for advancement supervisory position. Please reply to PO Box #782 giving salary requirements, experience & any other pertinent information
Observer & Eccentric Newspapers, 36251 Schoolcraft Rd., Livonia, Michigan 48150

Administrative Assistant

Suburban sales office offers very interesting position with lots of client contact. General secretarial. Shorthand optional. $800 plus. Call now.
353-2090
SNELLING & SNELLING
PERSONNEL

ADVERTISING SECRETARY

Executive spot for exec caliber person with good typing & shorthand skills. Will deal with top level management & handle confidential materials. Lovely Bloomfield loation & company pays our fee. Call for personal interview.
PERMANENT STAFF
Southfield 353-0505

AMBITIOUS, AGGRESSIVE Women wanted for 3 Openings as Receptionist, Clerical & Sales Counselor - $7000 to $15,000. Full benefits. Flexible hours - for Interactions Dating Club. Ask for Mr. Gray, 569-6222

Announcing

Our New Farmington Location
Suburban Office Services
33245 Grand River
477-9840
OFFERING
TEMPORARY and PERMANENT
Come In & Register
Shorthand - Typing
Data Processing
Bookkeeping
Word Processing
Switchboard
Two Locations To Serve You
Rochester 651-1500
Farmington 477-9840
Suburban Office Services
Apply Today
Work Tomorrow
(Near Your Home)
TOP PAY
BONUS FOR THE HIGHLY SKILLED
NEEDED NOW
SECRETARIES
TYPISTS
OFFICE CLERICAL
BOOKKEEPERS
Personnel Pool
Temporary Help Since 1946
NEVER A FEE
CALL
478-8350
29200 Vassar, Livonia

A SECRETARY
To $13,000 per year.
Advance Employment Center
559-2710

ASSISTANT BOOKKEEPER - Experience required in all phases of general bookkeeping procedures, short of general ledger. Birmingham/Troy area. 644-6500

ASSISTANT BOOKKEEPER for cashier's office. Must be experienced. 3 evenings and alternating Sundays, 20-25 hours week. Call Mary Pruss, 937-0160
Murray's Ace Hardware
Redford, Michigan

ASSIST IN ACCOUNTING

FEE PAID. Your experienced Bookkeeping through trial-balance is needed by Southfield company. Plush office, great benefits are awaiting you! Hurry!
TOWN & COUNTRY
EMPLOYMENT CENTER
474-1717

ASS'T TO PRESIDENT

Diversified duties, 10 yrs. minimum experience, 70 wpm, shorthand 90, 2 yrs. college in science or math for product evaluation firm, $13-16,000/yr.
ALL FEES PAID CALL KAY
PLACEMENT PLUS
PERSONNEL 358-3250

AUTO BOOKKEEPER

Experience desirable. Blue Cross. Pension. Contact Mrs. Jewell.
HINES PARK
Lincoln-Mercury
40601 Ann Arbor Rd
453-2424

AUTO DEALER wants car biller, experienced. 5 day week, paid Blue Cross, many benefits. Call for appt. Jim O'Brien. Krug Lincoln Mercury, 21531 Michigan Ave., Dearborn, 274-8800

BANK TELLERS CUSTOMER SERVICE

Full time teller positions and part time customer service positions available in Southfield. Experienced preferred but will consider those with cashiering background.
Michigan Nat Bank
OAKLAND
569-1700 ext 394
An Equal Opportunity Employer

BILLING CLERK

Friendly Farmington Hills company will train responsible person with good math aptitude and accurate typing to figure billings and enter data into computer. Good starting salary, full benefits, room for advancement & company pays our fee. Call now for a personal interview.
PERMANENT STAFF
LIVONIA 522-4210

BIRMINGHAM LAW firm needs Legal Secretary. Strong shorthand & typing. Salary commensurate with ability. Excellent working conditions. Please call Lynn: 645-1260

504 Help Wanted Office-Clerical

BOOKKEEPING CLERK $170
For rapidly expanding suburban corporation, handle invoicing & general clerical duties. Pleasant work environment & excellent advancement potential. No typing required. Full benefits, employer paid fee.
525-7870
SHARROW & ASSOCIATES
PERSONNEL AGENCY

BOOKKEEPER - Experience preferred. Double entry. Small firm. Benefits. Part-time, 20 to 30 hour week. Resumes: P.O. Box 5295, Northville, Mi. 48167.

BOOKKEEPER for Southfield ad agency. Agency or media experience helpful. Good typing skills necessary. Excellent benefits. Call 358-4800, Ext 201

BOOKKEEPER

Full charge for growing company in Southfield. Minimum 3 years full charge and supervisory experience. Requires responsible person able to handle large volumn and supervision of bookkeeping staff. Salary open. Extensive employee benefit program.
353-6035

BOOKKEEPER

Immediate opportunity to expand your career with an exciting computer corporation in Birmingham. You will be responsible for Payroll & Related Taxes, Bank Reconciliations & other Misc. Duties. You should have 1-2 yrs. experience. Excellent salary with Blue Cross, Blue Shield including dental. Fee Paid. Call or send qualifications to: Susan Berns.
CORPORATE SEARCH INC.
18930 W. 10 Mile Rd.
Southfield, Mich. 48075
559-3310

BOOKKEEPER - Men's Clothing Store. Full-time. General Office, some bookkeeping experience. Northland Shopping Center. Call Edith 569-5885

BOOKKEEPER NEEDED
For responsible position in Southfield. Experience thru trial balance required. Excellent pay, benefits. Contact Dave or Kim. 362-1133

BOOKKEEPER/RECEPTIONIST
Position open in Southfield law office. Some clerical and light typing skills required. Salary commensurate with experience. Call between 9 AM and 5 PM 353-4292

BOOKKEEPER/SECRETARY
Needed for Accounting Department
533-7007

BOOKKEEPER-TYPIST
Good opportunity in management, construction, architectural firm. 32 Hours a week. Experience & references required. Attractive starting salary & benefits. 10 Mile - Evergreen area. Call Sanbreen Company, 358-3230

BOOKKEEPER. Experienced Bookkeeper for small construction company. Please call for interview appointment between 9am-5pm, 477-2208

Business Is So Good We Need More People

Secretaries
Typists
All Office Skills
Long & Short Term Assignments
CLOSE TO HOME
BONUS & GOLD CARD Discount Program
TOP PAY RATES
CALL THE OFFICE NEAREST YOU
SOUTHFIELD 569-7500
LIVONIA 525-0330
DETROIT 259-7788
WITT
The Temporary Help People

CASHIER-GENERAL OFFICE
Immediate full time position for accurate typist with pleasant telephone voice. Experience helpful, but not necessary. Salary to commensurate with ability. Ask for Guy. 353-0313

CLERICAL
Newark Electronics, an enterprise of Premier Industrial Corp., has an immediate opening for a person with a pleasing telephone voice. Duties include light typing, filing and other related functions. We offer a pleasant working environment along with a complete compensation program including many fringe benefits. If you would like to arrange for a confidential interview, call Tony Nawrocki. 967-0600
An Equal Opportunity Employer

CLERK
Accounts Receivable-Payroll Control-Operate Philips Computer. Southfield-Farmington area. Call 353-8400

CLERK TYPIST
For general office, full time, Troy area, no shorthand required. Call Beverly. 588-1979

Clerk Typist

To work 8 AM-12 or 9 AM-1 PM for approximately 6 months.

Accounting Clerk

Full time. Good math & typing. Permanent position.
Call For Interview
MICHIGAN LIFE
Insurance Company
28333 TELEGRAPH
355-5500 Ext. 215
An Equal Opportunity Employer

CLERK-TYPIST
30WPM preferred, no experience necessary. Southfield office
Call Cathy at 353-3000

COMPUTOR OPERATOR - experience on Honeywell 62 preferred, pleasant office in Troy, Blue Cross, Apply Wine World, 1801 Thunderbird, Troy, Mich.

GENERAL OFFICE
Recent expeience. Must be accurate typist. Switchboard experience helpful. References. Call for appointment. A.R. Kramer Co. 522-5300
An Equal Opportunity Employer

GENERAL OFFICE
Immediate opening for sharp person. Variety of duties including switchboard, some typing. Excellent hours and benefits. For appointment, please call Edna Fields, 357-1600
An Equal Opportunity Employer
Affirmative Action Employer

GENERAL OFFICE

Typing, filing, computer CRT experience helpful. Apply 9 AM to 5 PM.
Novi American Inc.
40200 Grand River, Novi.
⅓ mile west of Haggerty.

GENERAL OFFICE

FEE PAID. Exiting opportunity with prestigious firm. Must be able to type 50-60 wpm., and a serious desire to succeed are all that's needed.
TOWN & COUNTRY
EMPLOYMENT CENTER
474-1717

INSURANCE
Responsible person needed as account assistant for personal lines department in Southfield agency. Experience in all aspects required. 355-4400

504 Help Wanted Office-Clerical

COUNT ON KELLY

KELLY SERVICES has a special recruiting center for your convenience. We need SECRETARIES with shorthand, TYPISTS, CLERKS and more for temporary assignments in your area. Come in and apply now and let our trained staff evaluate your skills.

Not An Agency - Never a Fee

Apply Mon. thru Fri.
9 AM. to 3 PM.

32669 W. WARREN
GARDEN CITY
(Warren & Venoy Plaza in the Mall)

29449 W. 6 MILE, LIVONIA
(west of Middlebelt)

522-4020
KELLY SERVICES
"The kelly Girl People"
Equal Opportunity Employer M/F

CREDIT COLLECTION CLERK
needed for busy Farmington Hills mail order firm. Requires detail oriented person with 1 year experience, accurate typing and pleasnat phone manner. Good pay, benefits and possiblity of advancement with this growing firm. 0Call Ann Moore between 8 and 5PM 476-8460

CRT TRAINEE, day shift, 40 hour week, 50 wpm typing required. Southfield area. Call Monday thru Friday, 9-4. 424-8770

DEPARTMENT COORDINATOR

Major Farmington Hills Company will train responsible person with good typing for diversified & promotable position in photographic department. Lots of public contact, beautiful offices, excellent starting salary, full benefits & company pays our fee. Call now for a personal interview.
PERMANENT STAFF
LIVONIA 522-4210

DISTRICT MANAGERS secretary for busy sales office of large national company, Southfield area. Duties varied. Typing 60wpm. Shorthand. Good benefits, excellent working conditions. For appointment 569-6710
An Equal Opportunity Employer

EMPLOYMENT COUNSELOR

For rapidly expanding well established agency, previous experience preferred but will consider individual with proven sales background. Excellent 1st year salary potential, will negotiate commission rate & bonuses. No fee.
525-7870
SHARROW & ASSOCIATES
PERSONNEL AGENCY

EXECUTIVE/SALES Secretary. Excellent opportunity for orga ized person with good people skills. Typing and phone work involved. Pleasant office in Troy. Blue Cross. Please send resume to: Wine World, 1801 Thunderbird, Troy, Mich. 48084. Attn: C. Holtz

EXECUTIVE SECRETARY
Experienced Secretary for General Manager and Marketing Department. Must be detail-oriented, and able to handle complex duties to completion. Salary commensurate with experience. Located 10 minutes from Northland. Send resume to Box 784, Observer & Eccentric Newspapers, 36251 Schoolcraft Rd., Livonia, Michigan 48150

EXECUTIVE SECRETARY - we are an international firm with an immediate opening for an executive secretary to work in our corporate headquarters in Bloomfield Hills, position requires typing of 85 WPM, heavy dictaphone, an organized person with a minimum of 1 to 2 yrs. recent secretarial experience. Call Linda 644-4343

EXECUTIVE SEC'Y

1-3 years experience, 70 wpm, shorthand 80, travel arrangements, memory type a plus, excellent skills, good personality, $12-14,000 yr.
ALL FEES PAID CALL KAY
PLACEMENT PLUS
PERSONNEL 358-3250

EXECUTIVE SECRETARY
City of Oak Park
Secretary for Administrative Office. Successful candidate must be experienced in a variety of clerical tasks. Type 60 WPM and shorthand 100 WPM minimum. Position requires a high level of maturity and the ability to accept responsibility. Salary $12,000 to $13,200, plus full Benefit Program. Apply at:
PERSONNEL OFFICE
City of Oak Park
13600 Oak Park Blvd.
Oak Park, Michigan 48237
An Equal Opportunity Employer

INTELLIGENT, reliable, personable young person who desires work as secretary/receptionist in insurance-related one-girl office. Excellent typist, light bookkeeping, some dictaphone. Full time position. Call Mr. Lawrence 9AM-5PM: 358-5090

JUNIOR SECRETARY with basic office skills for law firm specializing in technical cases. Will train right person as legal secretary. Applicant must at least know car axle from brakes! Salary open, excellent fringe benefits. Call for appointment Thursday or Friday, 9AM-4PM: 559-1750

504 Help Wanted Office-Clerical

EXECUTIVE SECRETARIES

Major international organization opening new corporate offices in West suburban area. Excellent opportunity to land top notch position as this prestigious firm hires complete new secretarial staff. Generous starting salary to $18,000, fantastic fringes, good advancement potential & company pays our fee. Call now for a personal interview.
PERMANENT STAFF
LIVONIA 522-4210
DEARBORN 565-2770

EXECUTIVE SECRETARY

Working for president of manufacturing firm located in Wayne. Fantastic opportunity for career minded individual. Must have solid secretarial background, good typing, and shorthand skills. $260 per week. Apply immediately.
Somebody Sometime
272-8500

EXPERIENCED LEGAL Secretary for Downtown Law Firm. Pay commensorate with experience. Call 961-1003 ask for Mr. Galinsky or Mr. Meyerson.

EXPERIENCED ONLY
Must have knowledge of Bookkeeping, Clerical, Typing, General Office work. Administrative experience very important. Female preferred. Full time position. Call for an appointment. Ask for Betty 474-9100

EXPERIENCED PERSON to provide all secretarial functions for a 5 man sales service office. Accuracy, versatility ability to work with minimal supervision are key attibutes needed. Please call MTS Systems to arrange an interview. 645-9506

EXPERIENCED Secretary-Receptionist for growing Southfield Real Estate firm. Call Sharon between 8:30 - 5PM. 355-1780

EXPERIENCED TYPIST
Also Payroll and some Bookeeping. Ferndale Area. Ask for Mr R. Spomer 543-1810

FILE CLERK-TYPIST
Full time for Southfield insurance agency. Contact Cindy 353-5800

FULL CHARGE BOOKKEEPER to work 6 AM. - 2 PM. Must have knowledge of Accounts Payable, Payroll, all taxes, and prepare journals for computer send out. 12 & Telegraph area. 647-1850

FULL CHARGE BOOKKEEPER

Through trial balance, accounts payable/receivable and

Help Wanted

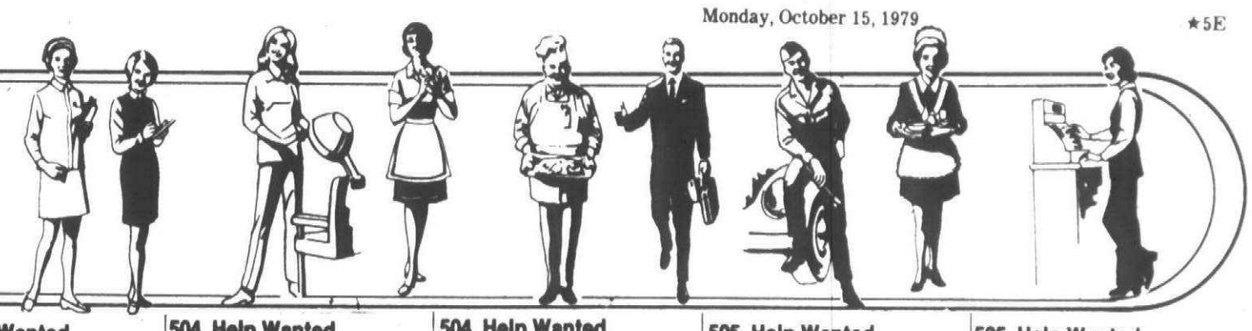

504 Help Wanted Office-Clerical

General Office Clerk
Does your family need supplemental income? If so, we have a position for you. Top benefits, competitive salary, and regular performance reviews. Apply by mail or call Martin for appointment at 642-4200.
Silhouette/American Health Spas
30555 Southfield Rd.
Suite 400
Southfield, MI 48076

GIRL Friday needed immediately. Service organization has an immdiadate opening for an office girl to assume duties as a receptionist, typist and secretary. Qualified applicant must be excellent typist and be able to function without direct supervision. Interested applicants please send confidential resume to Box #772, Observer & Eccentric Newspapers, 36251 Schoolcraft Rd., Livonia, Michigan 48150

HOUSEWIVES
IMMEDIATE OPENINGS
For Office Clerks, Marketing People. No Typing Necessary, day & afternoon shift, must be 18 and have transportation.
Apply Mon. thru Fri. 9-3
19500 Middlebelt, Suite 310E
Livonia, Mi.
478-1130
NO FEE
MANPOWER
TEMPORARY SERVICES
An Equal Opportunity Employer

IDEAL
FARMINGTON
JOB
$160 PLUS
Full Benefits
Your CRT experience & typing of 40-45 WPM's will get you this fantastic job. This company is in immediate need and pays our fee. Call for appointment.
Graebner Employment Service
565-3502

IF YOU'RE GOOD ...
You ought to be KELLY. We need SECRETARIES with shorthand, TYPISTS, KEYPUNCHERS, BOOKKEEPERS, CLERKS, and more. Keep your office skills from getting rusty and work on temporary assignments for KELLY SERVICES. We offer top assignments, top pay rates, merit increases, bonus referal plan and paid vacations! Apply now at the office nearest your home.
Not an Agency - Never a Fee
29449 W. 6 Mile, Livonia
522-4020
2239 S. Telegraph, Bloomfield H.
642-9650
999 W. Big Beaver
Suite 100, Troy
362-1180
23777 Greenfield
Suite 122, Southfield
424-9100
KELLY SERVICES
"The Kelly Girl People"
Equal Opportunity Employer M/F

IMMEDIATE POSITION for cash receivables, bank experience helpful. Kingsley Inn. Call Dawn for appointment. 644-1400

INDIVIDUAL NEEDED that can handle heavy typing, light shorthand & bookkeeping. Mon thru Fri. Salary equal to experience & ablity. Blue cross, life insurance and pension plan. Grand River & Drake Rd. area. Ask for Mrs Monari, 478-8790

INSIDE SALES COORDINATOR
Great opportunity at expanding Farmington Hills Company for friendly person with good typing. Diversified & challenging position in beautiful sales office. Excellent starting salary to $850. Full benefits. Good advancement potential & company pays our fee. Call now for a personal interview.
PERMANENT STAFF
LIVONIA 522-4210

INSURANCE
Account Assistant needed for commercial department in Southfield agency. Responsible position for experienced person. Salary commensurate with experience. 355-4400

INSURANCE OFFICE
Fire and Casualty girl for one man office. Experience preferred. Call 356-7900, ext.8

INSURANCE PERSON. Experienced in commercial lines. Full or part time, flexible hours. Ask for Jan. 349-2000; 474-1810

504 Help Wanted Office-Clerical

Keydisc/Keypunch
Experienced operators and sharp trainees. Immediate openings, all shifts. Top pay plus incentive, excellent benefits.
Livonia 427-2000
Utica 254-1910

KEYLINER-TYPESETTER, experienced on compugraphic type setting equipment and keylining. Full or part time, days. Call for interview 427-8583

KEYPUNCH
FISHER BLDG. AREA.
IBM Equipment preferred. Salary $4.00-$5.00 per hour depending on experience. Fully paid benefits including dental Fee Paid.

ACCOUNTS PAYABLE
REN CEN
4 years Accounting degree, Hard worker, excellent personality, phones, etc... Accurate typing. $10-$13,000. Fully paid benefits. Fee Paid.

PRODUCTION CONTROL
CLERK TRAINEE
Troy
Clerical Background required, 50WPM typing, figure aptitude. Salary $750-$800 Min. Fully paid benefits. Dental & tuition refunded. Fee Paid

BOOKKEEPER
SOUTHFIELD
General Ledger. Journal Entree experience. $250 min. per week. Excellent fully paid union benefits. Agency Fee reimbursed.

ACCOUNTS PAYABLE CLERK
Southfield
TV Studio, 2 years experience required. Excellent background. 50-55WPM typing, Some Accounting schooling. $200-$225 start. Fee Paid.
BETTY HAMIL PERSONNEL
424-8470

Legal Secretary

TEMPORARY ASSIGNMENTS
Turn your leisure hours to $$. We have TEMPORARY ASSIGNMENTS for qualified legal secretaries to fit your schedules. Call Marie at 626-8188.
HILLSTROM & ROSS AGENCY

LEGAL SECRETARY
Experienced and well qualified Legal Secretary needed full time for small Birmingham office dealing in corporate and real estate law. Call 644-4433

LEGAL SECRETARY
For expanding Southfield Firm. Legal experience required. Benefits. Salary open. 355-4141

LEGAL SECRETARY - salary open, shorthand essential, experienced preferred, N.W. suburbs near x way, 626-9722

LEGAL SECRETARY with knowledge of personal injury & divorce. Troy law firm requires person who can assume responsibility. Salary commensurate with experience. 649-2828

LEGAL SECRETARY - Experienced. 2 days per week. Shorthand required. Southfield Town Center office. 358-3932

LEGAL SECRETARY
Farmington Hills - dictaphone & shorthand required, mag card experience desirable. Legal experience not required but helpful. Salary negotiable. 477-7338

LEGAL SECRETARIES - Immediate openings. Personnel Pool. 478-8350

LEGAL secretary, Southfield law firm, American Center. Excellent benefits, salary. Minimum legal experience: 2 years. Pleasant surroundings. 353-7550

LEGAL SECRETARY
Downtown Plymouth. Salary commensurate with experience and education. Typing, dictation skills. 455-9400

LEGAL SECRETARY
Full time, experienced, for law firm in Northville. Please call for interview appointment between 9am-5pm, 348-2992

LEGAL SECRETARY - one girl office. Tel-12 area. Excellent hours. Salary & incentive fringe commensurate with ability & experience.
Call 879-0469 or 642-9406

MARKETING ASST. wanted, duties include telephone, typing, filing, dictaphone, complete benefit program, $800 month, Troy area, 689-6200

MORTGAGE COMPANY in Southfield is in need of a file clerk for our homeowners insurance department. Must type at least 45 WPM. Insurance experience preferable. Call Beverly 355-9513

MORTGAGE LOAN TYPIST
SHIPPING DEPT
Southfield mortgage company seeks an aggressive & intelligent individaul with accurate typing & good figure aptitude. Mortgage closing, title company, or real estate experience helpful. Call Mary Kay, 353-6700

National Org.
Desires person with a pleasant telephone personality to handle incoming calls & all switchboard responsibilities. Good hours. Excellent benefits.
Apply in person, Tues. & Wed, Oct. 16 & 17.
A.B. Dick Co.
22110 Telegraph Rd.
Southfield
Equal Opportunity Employer M/F

504 Help Wanted Office-Clerical

NATIONAL Wholesale Book distributor has immediate opening for mailroom clerk, no experience necessary, will train, duties include, Zeroxing, mass mailing, and filing. Entry level position. Livonia area. For interview call Tina P. 525-1500

NEEDED!
Someone to fill responsible secretarial position with prominent Real Estate Company. If you have the following qualifications call Lisa immediately.
• DETAILED
• PLEASING TELEPHONE MANNER
• ACCURATE TYPIST
• DEPENDABLE
• EFFICIENT
Chamberlain
455-5200

NO EXPERIENCE!
FEE PAID. An eagerness to learn and a desire to succeed are all that's required to work for nice suburban company. Super benefits too!
TOWN & COUNTRY EMPLOYMENT CENTER
474-1717

NOT A WANT AD
Definitely a have ad.
Growing company looking for office help. Typing, secretarial skills, $1,000 a month. Fee paid. Call Polley.
644-4600
SNELLING & SNELLING AGENCY

OFFICE CLERK
Job open due to promotion. Your clerical and typing skills may qualify you to assume a variety of responsibilities. $725 - $775 per month to start plus bonuses, Blue Cross, Medical reimbursement, educational assistance and company paid Medical, Life, Disability Insurances and more. Conveniently located in N.W. Detroit. Send complete resume in confidence to box 690, Observer & Eccentric Newspapers, 36251 Schoolcraft Rd., Livonia, Michigan 48150
An Equal Opportunity Employer

Office Clerk
Sharp person with good business skills for buying office of wholesale drug company. Full time permanent position. Novi area. Call weekdays between 10 AM and 12 Noon.
349-5000

OFFICE HELP
Part time. Mature person for elementary bookkeeping and payroll. 3 to 4 days a week. Royal Oak area. Call Mrs. Duke 548-0040

OPPORTUNITY KNOCKS AT - MAGNUSON -
Regional Sales Office Secretary! MAGNUSON is looking for a self-motivated & well-organized Secretary to assist in operation of a new regional Sales Office in Southfield. You will be typing correspondence, handling phones & taking care of the office financial records. You must type 65 WPM, take Shorthand, & be able to work well with little supervision; & have 2 to 3 years secretarial experience in a sales or marketing environment. MAGNUSON offers an excellent benefit package including company paid medical/dental insurance for employees & dependents, life insurance, tuition reimbursement, free prescription drugs, long term disability insurance, a Credit Union, excellent starting salaries & much more. For immediate consideration, call:
Mr. F. J. Haddad,
Magnuson Computer Systems,
569-3010
An Equal Opportunity Employer

PERSON TO OPERATE word processor equipment for insurance office. Evenings. Rochester area. 651-7321

PURCHASING & GENERAL OFFICE. Must have typing and office experience. Gentelaman preferred with blue print knowledge or willing to learn. All major benefits, vacation pay. Steady, interesting job with a progressive fast growing company. Apply in person ask for
G. Dunn
DUNN TOOL CO.
33100 Capital. Livonia mich.

RECEPTIONIST For modern suburban nursing home in Southfield. Answer phones, light typing, 9AM-5PM. 557-0050

RECEPTIONIST-phone and typing experience necessary. Pleasant office in Troy. Blue Cross. Apply at wine World, 1801 Thunderbird. Troy, Mich.

RECEPTIONIST/GAL FRIDAY
Accounting firm needs person with neat appearance, pleasant phone voice, good typing skills for full time position. For appointment call between 8:30 am-4:30 pm. 561-6874

RECEPTIONIST - 12 Mile, Southfield area. Some typing, benefits. 8-5PM. Call Laura 569-3838

RECEPTIONIST. Monday thru Friday, 3:30 to 8:30pm. Walled Lake area. Light typing, bookkeeping, phone work. CAll after 6pm, 349-8204

RECEPTIONIST
Immediate opening. Must have professional phone ability and light typing experience for new Livonia location. Apply in person at: 31001 Schoolcraft, Livonia, Michigan.

RECEPTIONIST/Telephone Console Operator. Experienced Switchboard Operator with adding machine and typing skills. Diversified duties in administration building. Excellent salary and benefits. Call Mrs. Janos, Birmingham Public Schools, 644-9300, ext. 246.

RECEPTIONIST-FILE CLERK
Diversified person needed for fast growing distributorship in Plymouth. Some typing, must have good math ability. Paid insurance and benefits. Send resume to Manager, P. O. 542, Plymouth, Michigan, 48170.

RECEPTIONIST/typist. Excellent career opportunity for self starting individual who types 50wpm and has light bookkeeping exposure. Complete benefit package including BC/BS and dental plan. Salary commensurate with background & ability. Near Metro Airport call 946-5026 946-5809

RECEPTIONIST/TYPIST
Immediate opening in Troy area for someone with pleasant phone manner. Good typing/transcribing and English skills necessary. IBM memory or Mag Card II typewriter experience a plus but will train right person. Good salary and benefits. Call Mary, 362-3700

RECEPTIONIST
Super front desk spot, offers prime client exposure, plus promotional opportunities galore. Light shorthand helps too. Troy Firm offers $185-$200
call 649-4144
Your new boss pays our Fee.
HARRIET SORGE PERSONNEL

Receptionist Typist
Expanding Southfield CPA firm searching for experienced person for diversified duties in 3 girl office. Work with congenial people in pleasant surroundings.
Ruben & Weisman, CPA'S
4000 Town Center, Suite 1601
352-4920

SALES ADMINISTRATOR
Needs Individual to Assist in varied duties in Small Sales Operation. Requires good Phone Personality, to take Phone Orders, and Customer Service calls. Other duties include: Filing, Posting, Invoicing, CRT work, Mail, etc.. Must be Dependable and Organized with good typing. $10,000 Excellent Fringes, Troy location. contact A. Henderson, 588-2970 ext 216.
An Equal Opportunity Employer

SALES ASSISTANT- Secretarial Position. Challenging spot for the right person with Merrill Lynch, Bloomfield Hills. Experience necessary. Call Nancy 9:00AM-4PM. 647-3300
An Equal Opportunity Employer

504 Help Wanted Office-Clerical

SALES CLERK-TYPIST
Opportunity exists for an individual with 2-3 years general office experience who is capable of assuming the clerical duties associated with a Sales Department. Successful applicant will be responsible for typing quotations, filing, and should have a pleasant telephone voice. Must be able to type 60-70wpm. Convenient suburban location with liberal benefits program.
Please send resume or apply:
Personnel Department
INGERSOLL-RAND CO.
Automatic Production Systems Division
23400 Halstead Road
Farmington Hills, Mich., 48024
477-0800
Equal Opportunity Employer M/F
Affirmative Action Employer

SALES SECRETARY
Southfield
Challenging 3 month assignment for international transportation company. Excellent skills rewarded by top pay. For immediate consideration call:
Sea-Land. 569-6844
Equal Opportunity Employer M/F

SALES SERVICE ASSISTANT - Farmington area company needs well organized, detailed oriented individual to work full time for the sales administration office. Knowledge of record keeping a plus. Excellent beginning for inside sales experience. Salary $200 week. Send resume to box #752, Observer & Eccentric Newspapers, 36251 Schoolcraft Rd., Livonia, Michigan 48150

Saturday Receptionist
Good phone manner necessary for Saturday position. Filing & extensive phone work plus occasional light typing.
Call Karen 626-8500

SECRETARIAL POSITION (30 Hours) for Livonia Real Estate Office. Typing required. Good phone manner. Call Mr. Mathers 261-0700

SECRETARIES - Immediate openings. Personnel Pool. 478-8350

SECRETARIES
LOOKING FOR A NEW CAREER? LARGE MANUFACTURING FIRM LOCATED IN FARMINGTON HAS SEVERAL OPENINGS FOR CAREER MINDED SECRETARIES. MUST BE MATURE INDIVIDUALS PREFERABLY WITH EXPERIENCE IN ENGINEERING AREA. GOOD TYPING & SHORTHAND REQUIRED. WILL ALSO BE MAKING TRAVEL ARRANGEMENTS FOR EXECUTIVES. TEMPORARY ASSIGMENT TO RESULT IN PERMANENT EMPLOYMENT IN WAYNE AREA.
$220 PER WEEK TO START.
Somebody Sometime
CALL 272-8500
For Appointment

SECRETARIES
Local corporation is looking for candidates with personal secretarial background who want to use their shorthand skills and enjoy working with figures. General typing at 60 wpm and some statistical typing are required along with shorthand of 80 wpm.
Call Personnel Department,
646-1000
Equal Opportunity Employer M/F/H

SECRETARIES
LOOKING FOR A CHALLENGE?
CHANGE OF PACE?
Join The Scott Group
SCOTT PROVIDES
PROFESSIONAL
LEADERSHIP
IN THE EMPLOYMENT
SERVICE
SUPPLYING
Skilled Workers With
TOP NOTCH CO.
TOP PAY NO FEE
REGISTER NOW
DON'T PUT IF OFF!
CALL NOW
SCOTT GROUP
334-9790
1383 N Woodward suite 102
Bloomfield Hills
or
542-9232
738 S Washington
Royal Oak
TOTAL EMPLOYMENT SERVICE

Secretaries Typists Bookkeepers
Needed for jobs
Southfield - Warren
Matchmakers
Office Services
SUBURBS - 398-4390
DETROIT - 963-5026

SECRETARIES TYPISTS KEYPUNCHERS
In between jobs, or need a summer job? Earn top pay and still have time to look for a permanent job. Come in and let us evaluate your skills. Not an agency, never a fee.
SOMEBODY SOMETIME
Temporary Help
Livonia 525-5170
Southfield 272-8500
Madison Heights 545-1700
Dearborn 565-3500

SWITCHBOARD Operator/Cashier
Car dealership needs switchboard operator/cashier. Full time. Experience helpful, but will train. Call 349-1400

SWITCHBOARD OPERATOR
Must be experienced, good working conditions, five day week, paid blue cross and many benefits. Call for appointment, Jim O'Brien, Krug Lincoln Mercury, 21531 Michigan Ave., Dearborn. 274-8800

504 Help Wanted Office-Clerical

SECRETARIES TYPISTS
IMMEDIATE OPENINGS
Apply Mon. thru Fri. 9-3
19500 Middlebelt, Suite 310E
478-1130
26075 Woodward, Suite 305
543-1080
Renaissance Center
Tower 100, Rm. 1909
259-6511
2911 Pontiac Lake Rd. Pontiac
682-7700
NO FEE
MANPOWER
TEMPORARY SERVICES
An Equal Opportunity Employer

SECRETARY
ADVERTISING AGENCY
To assist the Executive Secretary in the office of a top-level executive. Diversified responsibilities include travel arrangements and correspondence. Requires shorthand at 80 wpm and typing at 60 wpm. Professional telephone manner and good organizational skills are essential. Phone Personnel Department, 646-1000
Equal Opportunity Employer M/F

SECRETARY
Challanging opportunity for experienced secretary, miniumum typing 65-70 WPM, shorthand 80 WPM, for further information call Personnel Dept.
Alexander Hamilton
Life Inusrance Co.
Of America
553-2000
12 Mile & Farmington Rd.

SECRETARY
Conscientious Self-Starter for Volunteer Bureau. Good communication skills, typing 40 WPM, filing, 30 hour week. Must meet CETA Title VI Requirements. Call Personnel Department, United Community Services 833-0622
An Equal Opportunity Employer

SECRETARY
Downriver opportunity offers prestiage position with Multi-National Group. $225-$250 Start. Includes executive benefit program for executive secretary capability. CALL 562-8900
Your New boss Pays our Fee.
HARRIET SORGE PERSONNEL

SECRETARY
(EDITORIAL DEPT.)
NW Detroit firm offers excellent pay and benefits. Must possess initiative and ability to meet deadlines. Requires 2 to 3 Yrs. Secretarial experience. Typing 60 WPM, excellent spelling and grammar skills. Knowledge of dictating equipment essential, shorthand helpful.
532-2600, Ext. 62

SECRETARY
Experienced for Arco Chemical, Plymouth area. Part-time now, full time later. Call: 348-6953

SECRETARY - for Southfield insurance firm. Pleasant telephone voice and good clerical skills.
Mr. Accardo. 353-0770

SECRETARY
Full-time in Southfield for Executive. If you are bright, intelligent, ambitious & a good typist - No job experience is necessary. Personal references required. 559-2266

Secretary
Full-time position at our Michigan headquarters, in an ideal Southfield location. You should be able to do light typing, order taking, and general secretarial duties.
40 hour week, Monday-Friday. Salary is supplemented by excellent benefits, including health and life insurance, pension plan, profit-sharing plan, and stock ownership plan.
Call: Phil Humfleet
352-7210
WENDY'S International
Equal Opportunity Employer M/F

SECRETARY
General Insurance office, experience necessary. Downtown Northville.
Call: 349-1122

SECRETARY - general office work including typing & working with figures, part time, minimum 24 hours a week. Salary negotiable. Sales promotion office - national company. Southfield area. Call 8 A.M. - 5 P.M. 557-5020

SECRETARY
Knowledge of bookkeeping required. Must be mature, experienced, all-around person. Excellent salary and benefits. Mail resume:
Franklin Fastener, 12701 Beech Daly, Redford, MI 48239

SECRETARY
Large international service company located in Troy is seeking a SECRETARY with 3-4 years office experience. Duties will include: phone, filing, letter correspondence and some transcribing machine. The successful candidate must have excellent oral and communication skills. If you possess the necessary qualifications and are interested in a major company that offers a competitive salary and excellent fringe benefits, please call 362-4444 ext 412 for an interview appointment.
Equal Opportunity Employer M/F/H

SECRETARY-LIVONIA AREA
General office, invoicing, posting, etc. Experienced only
Call 593-3737

SECRETARY
Marketing Research Company dealing with auto companies and advertising agencies. Varied duties, good typing skills necessary, shorhand helpful,
Maple & Telegraph Area.
Call Joanna
647-8484

SECRETARY
Mental health clinic requires strong typing, filing, telephone skills. Salary $9,020. - $10,187. + Benifits. Apply: 6221 Merriman Rd., Garden City, Mi. 48135. - Affirmative Action Employer

SECRETARY needed for small CPA firm. Should be accurate typist.
Farmington Hills area. 476-2115

SECRETARY - Office Manger. Birshorthand to run 4 man sales office. Salary open. For appt, call Carol.
646-3331 or 646-3332

SECRETARY/OFFICE MGR.
Novi area. Duties include: Bookkeeping, Payroll, Invoicing & Reception. Must have pleasant telephone manner. Abilities for shorthand & typing 'a Must'. Call for interview 349-5230

SECRETARY
Processing of payroll records, keypunch experience required, will work with computer terminals and G.I.S. programs. Fringe benefits, 12 month position. Apply: Personnel Office, Bloomfield Hills Schools, 4175 Andover Rd., Bloomfield Hills.

SECRETARY/RECEPTIONIST
For Farmington Hills private school. Good typing/English skills necessary, shorthand or dictation machine experience important. Pleasant working environment. Competitive salary and fringebenefits. Send resume in confidence to: Director Of Development, Our Lady of Mercy High School, 29300 11 Mile Rd., Farmington Hills, Michigan, 48018.

504 Help Wanted Office-Clerical

SECRETARY/RECEPTIONIST
Firm located in 10 Mile/Lahser area. Looking for sharp outgoing person for secretarial & receptionist duties. Will teach computer and word processing. Excellent working conditions. Must type. 8:30am-5pm. 352-4620

SECRETARY-RECEPTIONIST
Part time to start, will lead to full time position. 55 wpm, enthusiastic individual for diversified duties, informal atmosphere. 358-3254

SECRETARY - Sales finance division of national manufacturer has immediate opening for general office position. Good typing skills required. Salary plus benefits. 13 Mile/Northwestern area. 851-7842

SECRETARY - Sony Corporation of America is looking for secretary with neat appearance, good public relations, excellent typing & figure aptitude. Ability to compose. Excellent starting salary with many company fringe benefits. Farmington Hills area.
Contact Personnel 477-4700
An Equal Opportunity Employer

SECRETARY - Southfield Law Firm. Good typing skills - no legal experience necessary. To start immediately! Call Mon. thru Fri. 557-1520

SECRETARY - Southfield office international firm, typing 60 WPM, work for executive plus reception duties, excellent benefits, $780, fee paid.

TYPIST - accuracy of 50 WPM important for large Southfield firm, excellent benefits, $700, fee paid.

PURCHASING SECRETARY - purchasing experience, typing 60 WPM, shorthand helpful, Southfield firm, $850, fee paid.

ACCOUNTING CLERK - accounts payable, typing 55 WPM, 2 years peg board experience, $11,000.

LOIS RAY PERSONNEL
559-0560

SECRETARY
With excellent shorthand, typing and communication skills. Pleasant telephone manners. Excellent benefits. Contact Richard Spangler, G & G Tools, 19720 W. 8 Mile, Southfield. 444-8920

SECRETARY
with billing and other challenging responsibilities. Bloomfield Hills. 645-2224

SECRETARY $13,500
Major suburban corporation offering comprehensive benefit package which includes dental plan, Blue Cross with Master Medical & prescription coverage. Paid vacation plus paid 1 week Christmas break. Qualified candidate will have minimum 2 yrs. previous experience, type 65, light shorthand for your convenience. No Fee.
525-7870
SHARROW & ASSOCIATES PERSONNEL AGENCY

SHARP - legal secretary, needed for the offices of this Birmingham area law firm. Excellent typing skills with no shorthand. Busy desk pays $900 to $1000 with good benefits & fee paid. Call if you would like to make a job change.

IF FRONT - office reception sounds like your ideal job, you will want to hear more about this beginner spot. Light typing, no experience required, start at $568 plus good benefits & fee paid.

PERSONNEL DIRECTOR - for dynamic municipality. Experience in progressive compensation plans required. Salary $30,000 plus excellent benefits & fee paid.

SECRETARY - light shorthand fine, would like some mortgage or savings & loan experience. $825-$850. Good Troy location, benefits including dental, fee paid.

ADAMS & MARTIN
920 Maple Birmingham
646-5600

DIAL A JOB
24 Hour Service To Hear About Our Most Recent Openings.
646-8780

SOUTHFIELD LOCATION - excellent opportunity for individual with strong clerical aptitude, excellent employee benefits, we are a branch office & participate in our companies affirmative action program. Call Miss Dee Mon. thru Fri. 9-4:30 353-7747
Equal Opportunity Employer M/F

STENO/TYPIST
(Part Time)
Position Available
in Troy Office, 3 days per week. Shorthand necessary. Some statisical typing required. Must be accurate. Office experience necessary. Excellent working conditions.
879-1920 Ext. 297

SUBURBAN LEGAL
FEE PAID. Friendly attorneys needs your good clerical skills and organizational ability! 1 year legal experience a must! Salary, $210 plus per week.
TOWN & COUNTRY EMPLOYMENT CENTER
474-1717

SUPERVISORY ASSISTANT
for Processing Department of Southfield CPA firm. Must have experience. Good salary and benefits. Call 358-4411

SWITCHBOARD
Good opening for switchboard operator who types & can assist general office. 5 days a week, 8AM-4:30PM. Steady work. Apply 9AM-2PM, Mon./Fri.
HITE PHOTO
693 W. MILWAUKEE
DETROIT, MICH.
(Near General Motors Bldg.)

SWITCHBOARD/Receptionist, experienced, for regional sales office in Lathrup Village. Excellent phone manner required. Typing 55wpm accurate. Pleasant working conditions, full benefits, immediate opening. Call between 11-12:30 4-5PM. 557-2700 Ex.50
An Equal Opportunity Employer

504 Help Wanted Office-Clerical

TELLERS
We have immediate full & part time openings at the following locations;
FARMINGTON HILLS
ORCHARD LAKE RD. NEAR 14 MI.
FARMINGTON
GRAND RIVER -HALSTEAD
Candidates must be well groomed & personable, prior cash handling experience required. Excellent working conditions & competitive salary,
APPLY IN PERSON
PERSONNEL DEPT.
AMERICAN FEDERAL SAVINGS
24700 Northwestern Hwy. S'fld
Equal Opportunity Employer M/F/H

TYPIST
A large international service company located in Troy is seeking a typist, with 2 to 3 years general office experience. Duties will include: phone, filing, forms typing, letter correspondence and some 10 key adding machine.
If you possess the necessary qualifications and are interested in a major company that offers outstanding company benefits, please call 362-4444 ext 412 for an interview appointment.
Equal Opportunity Employer M/F/H

TYPIST CLERK with accounting background benefits included, Farmington area. 474-2340

TYPIST - Experienced, willing to learn dictaphone. Receptionist & switchboard skills desireable. Excellent working conditions & benefits. Contact Mr. Miller, Jewish Family Service, 24123 Greenfield, Southfield, Michigan, 48075. Call 559-1500

TYPIST
Fast and accurate, heavy on figures for Southfield CPA firm. Good salary and benefits. Call 358-4411

TYPIST, full time for Livonia area CPA firm. Must have knowledge of IBM memory typewriter or ability to learn. Call Mrs. Teirney for interview. 474-8600

TYPIST - Immediate openings. Personnel Pool. 478-8350

TYPIST
Like to type? Great opportunity to work for a renowned company. Insurance background helps. Type 60WPM's and be a promotable person. Call for personal interview.
PERMANENT STAFF
Southfield 353-0505

WE NEED people to work in our Farmington Hills office from 5-9 pm. during the evening Monday thru Thrusday. No experinece necsssary. $3.50 to $4.00 per hour. Call Wilderness Marketing. 626-5874

505 Help Wanted Food-Beverage

ARBY'S
NOW HIRING!
Part time positions available for persons 18 yrs. and older. Days or afternoons.
Must be available weekends!
Apply in person at
Arby's
44040 Ford Rd. Canton.

BARMAID - experienced, nights, Livonia Lanes, 421-1890

BARMAIDS - 2, needed 4 days. Must be great with customers and sharp at service station. Excellent tips. Apply:
Fingers Saloon, 10 Mile & Telegraph, Tel-Ex Plaza. 353-3910

BARTENDERS, WAITRESSES & Cooks. Experienced only. Call or apply in person to The Way Station, 1430 Moon Rd., Lake Orion. 628-9721

BAR WAITRESSES - full or part time. Apply Town & Country Lanes, 1100 S. Wayne Rd, Westland.

BILL KNAPP'S RESTAURANT
36650 GRAND RIVER
FARMINGTON HILLS
Now accepting applications for the following part time positions.
Noon time Bus Persons & Night Time Dishwashers. Many benefits. Good starting wages.
Apply in person to Jim between the hours of 9am-11am, 2pm-4pm, or 8pm-9pm.
Equal Opportunity Employer M/F

BIRMINGHAM ATHLETIC CLUB
now taking applications for daytime dishwashers. Starting pay $3.50 per hour. 646-5050

BUS BOY
Part or full time evening shifts now available. Top pay, great working conditions. Apply in person:
BLAKENEY'S RANCH HOUSE
28333 Grand River, Farmington
477-8545

BUS BOYS - days and evenings. Pleasant working conditions. Farmington Hills restaurant. 851-4094

BUS BOYS
DISHWASHERS
BARTENDERS
COCKTAIL WAITRESSES
DAY & NIGHT COOKS
NOW HIRING
FULL & PART TIME
Apply between 2:30PM - 4:30PM
Monday through Friday
MOUNTAIN JACK'S RESTAURANT
2360 Rochester Court
Just S. of 16 Mile in Troy
An Equal Opportunity Employer

BUS BOYS
FULL & PART TIME
APPLY IN PERSON
Nugget Restaurant
30685 W. 12 Mile Rd.
Farmington

505 Help Wanted Food-Beverage

BUS PERSONS
DISHWASHERS
Must be over 16
2 COOKS
1-full time days
1-full time nights
Apply in person
MOUNTAIN JACK'S RESTAURANT
10 MILE & GRAND RIVER
FARMINGTIN HILLS 476-5333

BUS PERSONS
Full & part time positions now available for dependable, energetic individuals.
APPLY IN PERSON
ORIGINAL PANCAKE HOUSE
19355 W. 10 Mile
Between Southfield & Evergreen

CAFETERIA HELP part time days, 11:30-2:30PM. Apply in person. Bojangles, 30400 Telegraph. Birmingham, Mich.

CAFETERIA Help wanted, plus bus boys. 5 days per week 8-4PM. Call for appointment. 356-0730

CHARLIE'S CRAB
Looking for day & night Production Cooks, both full time and temporary.
GOOD BENEFITS
MERIT INCREASES
And a chance to work for the LEADER in the seafood industry.
Apply in Person
1-75 & Crooks Road
Equal Opportunity Employer M/F

COCKTAIL WAITRESS, experience preferred, approx. 20-25 hours per week. Apply in person Mon.-Fri., 1-5PM Hines Park Inn, 36655 Plymouth Rd., Livonia.

COOK
Experienced. Full or part time. Blue Cross, top pay. Apply in person. Jonathon B. Pub, Twelve Oaks Mall.

COOKS
Full & part time positions now available for dependable energetic individual- will train.
APPLY IN PERSON
ORIGINAL PANCAKE HOUSE
19355 W 10 MILE
Between Southfield & Evergreen

COOKS
Kitchen help. Experience not necessary. Call or apply in person between 8am-8pm. Contact Chuck Miller or Bill Stavros, Red Timbers, Novi 478-7154

COOKS - Short order, Full or part-time Good pay. Apply in person or call. Time Fine Foods, 33971 Plymouth, Livonia 261-8890

DISHWASHERS - evenings. Farmington Hills restaurant, 12 Mile and Orchard Lake. 851-4094

EXPERIENCED BARTENDERS
Cooks & Waitresses. Also Bus boys & Dishwasher for restaurant in W. Bloomfield. Full-time. Apply from 10 am-3 pm. Call 851-3252

EXPERIENCED waitresses and cooks, all shifts. Dishwasher, kitchen prep, full time, days, Apply Berkley Nugget Restaurant, 4075 W. 12 Mile Road, Berkley.

FOXYS
BY MACHUS
Is Now hiring
Day & Eve. Cooks
Salad Production
Dishwashers
Hostesses & Bus Persons
If You Can Smile
Easily & Enjoy
Working With People
We Would Like To
Talk to You.
Immediate Openings
Excellent Pay & Benefits
Apply in Person
2 to 5 PM
1254 Walton Blvd.
Great Oaks Mall
Rochester

FULL OR PART TIME
Excellent starting salary. Apply in person: Bonanza, Rochester & Wattles, Troy.

SALAD GIRL - evenings. Experience preferred. Farmington Hills restaurant. 851-4094

SENIOR Citizen, responsible & willing, part time to work in my bakery upstairs in my small restaurant in Plymouth, Michigan. Monday through Friday, no week ends. Contact Greg at the Cozy Cafe, 15 Forest Place, Plymouth. 455-3310

505 Help Wanted Food-Beverage

FULL TIME OPPORTUNITY
Applications now being taken for
FULL TIME
WAITRESS HELP
Earn $130-$140 per week plus benefits. Must be sharp and have transportation. No experience necessary. Apply in person between 2-4PM daily.
SIGN OF THE BEEFCARVER
18901 W. 8 MILE
5 BLOCKS W. OF SOUTHFIELD

HEALTHY JONES NEEDS YOU
If you are reliable, dependable, and experienced, we need—Cooks, Pantry, and Line People for our busy kitchen.
If you can keep up a quick pace with a fast growing special food restaurant, apply in person on Tuesday & Wednesday, between 3-5 PM. only.
No telephone calls accepted
Top wages for experience
24221 Northwestern Hwy.
Corner of 12 Mile
Southfied, Michigan

HELP WANTED - cook for day shift, experience helpful but not necessary, apply in person between 2-4PM Monday thru Friday. Bonanza Sirloin Pit, 7 Mile & Farmington Shopping Plaza

HELP WANTED Nights. Must be able to work to 12 Midnight, 2 nights weekly. Also weekend help. Apply in person. Hardees, 150 Plymouth Rd., Plymouth.

HOSTESS CASHIER - Days & evenings, full or part time. Apply in person Holiday Inn Southfield, 26555 Telegraph, Southfield, Ask for Peggy Kinner.

JOIN THE Burger Chef Team
We have full and part time Breakfast and Lunch Positions available now for
COUNTER SALES
FOOD PREPARATION
PORTER
We offer
STARTING PAY FROM $3.15
FREE UNIFORMS
CHOOSE YOUR OWN HOURS
PAID VACATION
EXCELLENT TRAINING
PLEASANT WORK
& MUCH MORE!
Take the time to checkout this excellent opportunity. Please apply in person between 9 AM. to 11 AM. or 2 PM to 5 PM. at our restaurant located
33340 W. 12 MILE
FARMINGTON HILLS
BURGER CHEF SYSTEMS, INC
Equal Opportunity Employer M/F

KITCHEN DAY HELP
Grandee Steak House
Mrs. Andrews
534-0200

KITCHEN help wanted, full or part time. No experience necessary, will train. 2 positions open. Apply Side Street Pub, 860 Frahck, Plymouth.

LADIES, part time, day or night shifts, no experience necessary. Apply at McDonald's, Ford Rd. & Middlebelt, Garden City; 808 Rochester Rd., Rochester; or Pontiac Trail, S. Lyon.

MANAGEMENT OPPORTUNITY, no experience necessary, will train. Benefits. Apply at McDonald's, Middlebelt & Ford Rd., Garden City. 808 Rochester Rd., Rochester or Pontiac Trail in South Lyon.

McDonalds®
needs
COUNTER HELP
COOKS
All shifts
Part & Full time
Wages open
Apply in person at
McDonalds
Twelve-Oaks Mall
42665 12 Mile Rd., Novi

WAITRESSES
Mornings, 7:30 AM-2 PM. Full or part time for Apartment complex.
Apply In Person
Franklin Club Apts.
28301 Franklin Rd.
Southfield
353-2810

504 Help Wanted Office-Clerical

Junior Bookkeeper
Suburban ad agency has immediate opening for a Junior Bookkeeper. Applicants should have 1-2 years accounting experience, accurate typing and strong organizational skills.
This position offers a competitive salary, excellent benefits and an attractive working environment.
To arrange for an interview, please contact Gale Meyer at:
967-1313

SECRETARY
An excellent opportunity exists for an experienced Secretary in our world headquarters located in Northville. Responsibilities include: typing, shorthand, and employee benefit plans administration. This position reports to the Director of Personnel.
GUARDIAN INDUSTRIES is a growing and diversified $280 Million Dollar corporation. We offer an excellent salary and a complete fringe benefit package. To investigate this career opportunity send a resume in confidence to or call Ken Battjes 349-6700, Ext. 490.
GUARDIAN INDUSTRIES
43043 W. 9 MILE RD.
NORTHVILLE, MICHIGAN 48167
An Equal Opportunity Employer M/F/C

505 Help Wanted Food-Beverage

TAKING APPLICATIONS TO STAFF NEW

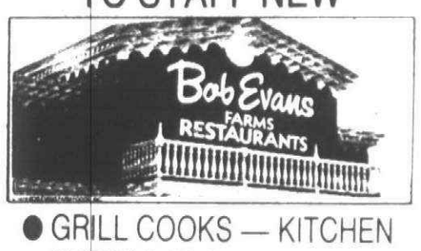

- GRILL COOKS — KITCHEN PREPARATION
- HOST/HOSTESS
- WAITERS/WAITRESSES
- BUS HELP

Experience Not Necessary
Apply in Person

Help Wanted

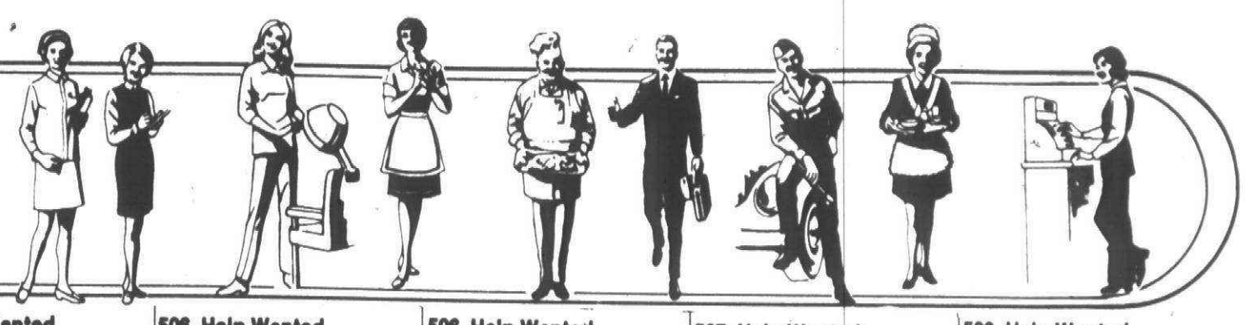

505 Help Wanted Food-Beverage

Michael's
Family Restaurants

OPENING A NEW LOCATION

4710 Cooley Lake Rd.
(at Elizabeth Lake Road)
Waterford Twp., Mi.

POSITIONS AVAILABLE
WAITRESS COOK
HOSTESS DISHWASHER
BUS PERSON MANAGER TRAINEE
Applications Accepted
APPLY IN PERSON

Tues.	10-16-79	1pm-5pm
Wed.	10-17-79	4pm-7pm
Fri.	10-19-79	4pm-7pm
Sat.	10-20-79	12pm-4pm

An Equal Opportunity Employer

MOTHERS STUDENTS PART TIME
Hiring now. Holidays and school vacations off. Flexible hours. Start $3.10 per hour. Apply at:
McDonald's
Orchard Lake at 10 Mile
Farmington 477-2011

NEW STORE OPENING
IN OAKLAND MALL
ARBY'S ROAST BEEF
Is seeking applicants for their new restaurant in Oakland Mall. Positions will be available for full & part time help. Apply at Arby's Restaurant, 1350 E. Walton on Tues. Wed. Oct. 16,17, between 8-11am, & 2-5pm

NIGHT COOKS
Apply in person El Nibble Nook Restaurant, 27725 W. 8 Mile Road, Livonia. 474-0755

NOW HIRING
KITCHEN HELP & BUS PERSONS
Full or Part Time Evenings
Apply
Between 2:30 PM - 5 PM
Mon. thru Fri.
Prefer 18 yrs. or older
Excellent Wages
STEAK and ALE RESTAURANT
27590 Orchard Lake Rd.
(At 12 Mile Rd.)
476-8440
An Equal Opportunity Employer

NOW HIRING Waitresses and Hostesses, all shifts. Apply in person, Uncle John's, 27695 Grand River near 8 Mile.

OLGA'S KITCHEN.
Northland Center.
Olga's Kitchen the new and fresh eating experience is looking for
Waitresses, Hostess/cashier and cooks. Daytime positions available. Apply in person at
Olga's Kitchen
Northland Center
Southfield.

OLGAS'S KITCHEN
Olgs's at Northland has positions available for waitresses to work during our lunch and dinner hours. Great part-time jobs for women at home who want to set their own hours.
Apply in person to the Manager at:
Olga's Kitchen
Northland Center
Southfield.

PART TIME or full time: Chicken cooks or sales hostesses. Kentucky Fried Chicken, 20740 Farmington Rd., Farmington. Near 8 Mile Rd.

PEOPLE needed occasionally for cafeteria work, Livonia area. Should be available on call. Ask for Lillian, 522-8760

PERKINS
Cake & Steak
Taking Applications
•All Shifts
•Full Time
•Part Time
APPLY IN PERSON:
501 So. Wayne Rd.
Westland
An Equal Opportunity Employer

PIZZA MAKER & delivery help wanted. Full or part time. Apply in person at Primos Pizza, 41112 West Five Mile, Plymouth. 420-0333

WAITRESSES - Part or Full time. Apply in person Token Lounge, 28949 Joy Rd., Westland. 261-9641

WAITRESSES
Wanted. Must be 18 or over. Apply Dino's Piaaz parlor. 31525 Joy Rd., Westland. 261-3720

505 Help Wanted Food-Beverage

RESTAURANT SHIFT
MANGER
POSITION NOW AVAILABLE
We offer many fine benefits including 40 hour work week, $4.25 starting wage, company paid hospitalization and medical insurance. A great opportunity to start a career in Management. Apply in person:
BURGER KING
30711 Southfield Rd.,
Southfield
An Equal Opportunity Employer

SHORT ORDER COOKS
FULL & PART TIME
Apply in person only
Nugget Restaurant
30685 W. 12 Mile Rd.
Farmington

SIGN OF THE BEEFCARVER
is now taking applications for
PART TIME
Apply in person bet. 2-4 PM
7667 N. Wayne Rd.
WESTLAND SHOPPING CENTER

SIGN OF THE BEEFCARVER
is now taking applications for
FULL TIME
WAITRESSES
Apply in person 2PM-4PM
7667 N. WAYNE RD.
WESTLAND SHOPPING CENTER

TACO BELL under new management. Help wanted, no experience necessary. A positive attitude required. Inquire in person. Taco Bell, 2307 S. Wayne rd.

UTILITY PERSON- Work days or nights, good starting salary. Contact Greg, Cozy Cafe, 15 Forest Place, Plymouth. 455-3310

WAITRESS
BUS BOYS
HOSTESS
Part and full time evening shifts now available. Excellent working conditions. Neat appearance, top pay. Apply in person between 1 and 3 PM. MOnday thru Friday or by appointment.
BLAKENEY'S RANCH HOUSE
28333 Grand River, Farmington
477-8545

Waitresses
AFTERNOONS & MIDNIGHTS
FULL TIME
Apply in person only
Nugget Restaurant
30685 W. 12 Mile Rd.
Farmington

WAITRESSES
ALL SHIFTS, Top salary, vacation pay, uniforms and meals furnished. Apply in person between 8 & 10 AM and 3 & 5 PM.
Bates Hamburgers
33406 Five Mile, Livonia
Middlebelt at 9 Mile, Farm

WAITRESSES & Barmaids, wanted evenings. Apply after 1PM, Monday thru Friday. 532-0505

WAITRESSES & COOKS
Full or part time, good pay, benefits. Waffle House, 28505 Northwestern Highway, Southfield. 357-2009

WAITRESSES
Full and part time positions now available for energetic individuals
APPLY IN PERSON TO MR. ALLEN
ORIGINAL PANCAKE HOUSE
19355 W. 10 MILE
Between Southfield & Evergreen

WAITRESSES
FULL TIME. Evenings. Apply 9 AM to 5 PM.
BOX BAR
777 W. Ann Arbor Tr.
Plymouth

WAITRESSES, mature girls, 18 or older, needed for cocktail lounge, night shift. Apply after 4 PM at The Other Place, 31735 Plymouth Rd., Livonia.

WAITRESSES
Moy's Restaurant
16825 Middlebelt
Livonia

Waitresses Needed
Must have good food & liquor experience. Must be able to work some split shifts for banquets. Apply in person before 6PM.
THE RED CEDARS
23055 TELEGRAPH RD.
AT 9 MILE

505 Help Wanted Food-Beverage

WAITRESSES WANTED
Afternoons & midnights
No experience required. 28505 Northwestern Hwy. 357-2009

WAITRESSES, WAITERS and Bus Persons. Full or part time. Immediate openings. Hucks Bavarian Village, Inkster & 5 Mile 535-3200

WAITRESSES WANTED
Full or part time. Must be at least 18 years old. No experience.
Bartender - Mature responsible person, part time, weekends.
Little Caesars Family Inn, Plymouth. Call Karen for interview. 453-1000

WAITRESSES. Weekends, 18 and over. Apply in person at
Plaza Lanes, 42001 Ann Arbor Rd. Plymouth. 453-4880

WAITRESS
Evenings & some weekends
Full time, will train
Farmington 476-3201

WAITRESS
No experience necessary. Will train. Full or part-time. In the Franklin Racquet Club. Call 352-4888

WAITRESS WANTED experienced. Apply in person Ming King Gardens 5840 N Sheldon, Canton.

506 Help Wanted Sales

CENTURY 21
Experience Not Necessary
3 weeks schooling (we will reimburse you for the cost of this schooling) will prepare you for your license exam. Also free on the job training plus free Century 21 training program will prepare you for making money as a real estate salesperson. It's well worth talking about, so let's do it. WESTLAND OFFICE located at 8276 Merriman, just north of Ann Arbor Trail. Century 21, ABC Realty, Steve Barrer 425-3250.

STUDENTS
Earn up to $125 per week working part time over the telephone from our Southfield office. Evenings. $3 per hour.
Call Bill Baker for appointment between 5:30 & 9:30pm.
559-2040

Super Men & Women
$260-$460 Weekly
If you are not content with the run of the mill jobs & meager pay & if you have drive & quality for public contact work, call for an interview that could change your lives. Ask for Terry, 9am-3pm, 424-8431

AGGRESSIVE SALES person for part time help, selling 14 carat Italian Gold. High Commissions, Low Investment, call Today 652-3945 or 651-3424

AMBITIOUS people earn extra income, part time. We train. Call for appointment, 721-5580

AMBITIOUS PEOPLE
Women preferred to service established routes. Consisting of: Automotive after market. Salary plus bonus, blue cross & share the profit plan. Apply in Person, 25743 W. 7 Mile Rd. at Beech Daly.

ANNIS FURS INC.
FASHION SPECIALTY STORE
SALES PERSONS
Full & Part Time. Mature, self-motivated & aggressive for moderate to better ladies suits, cloth & furn coats. Experienced in selling high ticket merchandise preferred. Two locations Fairlane Town Center & Northland Mall.
962-0022 ext. 41 for Appointment

ASSISTANT SALES MANAGER
The large influx of new licenses necessitates expansion of our management team. You can realize satisfaction both in extra income and the knowledge that you are helping train these new sales associates. Join the phenomenon of our day, in the real estate field (Management classes are available at our sales academy). Call Michael Cheynne for a confidential personal interview, 642-8101.
CENTURY 21
LIBBY & ASSOC. SOUTH

ATTENTION FORMER:
Encyclopia, vacuum, cookware, and magazine sales persons, etc. If you want to use the expertise your have gained in house to house sales in an exciting program of selling a new product to business people only, call us now.
Good Closers can earn
$500 - $1,000 per week.
For appointment call Tuesday, Oct. 16, between 9 and 12 noon, 729-3989

ATTENTION Home Makers. New party plan expanding to this area needs managers & demonstrators. No experience necessary. Call 255-3697

AVON
Home for the Holidays
Sell Avon, flexible hours let you spend more time with your family. Call for details.
427-4000 546-1877
879-8177

BAKERY SALES Clerk, 7AM-3PM, Tues. thru Fri. Sat. optional. Apply Tues. thru Fri., Fulton's Pastry Shop, 123 E. Main St., Northville.

506 Help Wanted Sales

CAREER OPPORTUNITY
World's largest Catholic Fraternal has an opening to service life insurance and public relations. Experience not necessary but selling or self employment helpful. Starting income $12,000-$14,000 with greater income potential. Pension and other fringe benefits. For information. 681-5442

- CAREER OPPORTUNITY -
John Hancock Insurance Co. has several openings for career-minded individuals who like people, are ambitious, resourceful & self-motivated. We offer "On-the-Job" training, fringe benefits & unlimited opportunity for excellent earnings. $200 to $250 per week during training period. 422-3200
Equal Opportunity Employer M/F

CAREER SALES
Nationwide vocational school number one in it's field seeks experienced sales rep. Inside sales, all leads supplied, heavy traffic, $500 to $600 weekly, guaranteed draw versus commission plus liberal benefits. Applicants must be top closers with proven sales experience. Must be able to move into sales management within 6 months. 557-2192
Professional Bartenders School

CASHIER - Sales clerk, for smoke & gift shop, experience preferred but will train, Southfield area. For appt. call 557-8898

COLLEGE STUDENTS
Outside direct sales
$307 a week commission part time
557-9277

Considering a career in Real Estate? Why not put yourself in our place. There's no better place to begin than with the professionals at Thompson-Brown, REALTORS. If you are interested in full time employment, with benefits, call Rosemary Hagge at
261-5080 for a personal interview.
Thompson-Brown

DESIRED...A fascinating, bubbly, capable salesperson to share in the exotic efforts of a high fashion exclusive boutique. Experience & reference a must for our very special customers. Full time. Birmingham area. For appointment call, 851-6368

DON'T MISS this great Opportunity. We are looking for an experienced Salesperson for a Northland area fine jewelry store. Call Peggy, 338-1060

DRAPERY SALES person wanted. Experience preferred. Top wages, friendly staff in downtown Birmingham. Irving Kay's Draperies, 237 N. Woodward. 644-5280

EARN WHILE YOU LEARN
Business is good and we need help. We have an opening in our Farmington Hills office for 2 people. Free training after you are licensed. EXCELLENT BONUS PLAN. Why not be a part of the REALTY WORLD Team. Call me today for a personal interview. Jerry Edwards.
REALTY WORLD
JERRY F. EDWARDS & ASSOC.
553-8100

ELEGANT SHOP in Birmingham, needs personable sharp sales person, for part time 2-3 days, Saturdays a must. 642-0460

EXPERIENCED SALESPERSON
For residential real estate. Good location and congenial atmosphere. Ask for Marty Joseff or Ralph Alexander.
Cranbrook
Assoc., Inc. Realtors
855-2200

FARMINTON HILLS Ski & Tennis Barn is looking for male & female Salespeople. If you're a Skier & interested in a rewarding part-time or full-time job over the winter months, come see us at: 38507 Ten (10) Mile.

FULL & PART TIME
Will train men or womenwith pleasant voice for telephone survey. Excellent work for retired or handy capped person. Call 584-3724

FUR SALON - Woman wanted for 5 days, no experience necessary, beautiful surroundings in Somerset Mall. Excellent pay. 352-8638 643-9319

HAVE YOU EVER CONSIDERED AN Exciting & Rewarding Career in Real Estate?
Let us show you our excellent training program and how you can become a "professional". Call:
Century 21
Nada Inc. 477-9950

HELP WANTED
1-man commercial real estate company, located in Southfield, desires to hire 1 licensed individual. Unlimited potential for the right person. Call for confidential interview.
Ronald Koenigsberg Inc. 355-0700

HIGH SCHOOL STUDENTS
Outside direct sales
$307 a week commission part time
557-9277

HOME ENERGY Products needs full or part time sales help. Novi area. Call 348-7620

HOT STUFF T-SHIRTS HOME PARTIES
Do you enjoy working with people? Would you like to arrange your own work schedule? Your sales ability can name your salary. Join us now as a Hot Stuff T-Shirt party dealer. For more information call:
559-0520

506 Help Wanted Sales

HOUSEWIVES
Have you thought about getting into real estate? High income to those that apply themselves, recognition, flexible hours, training. Interested? Call today!
Century 21
Hartford 424, Inc. 525-4444

IN A RUT?
Would you like to make $25,000? Give me 30 minutes of your time and I'll show you how with Farmers Insurance Group. Will not interfere with present employment. 459-8070, Eves 397-0805

INSIDE SALES HELP with experienced in hardware, full time. Apply in person: Plymouth Lumber Co., 1050 Ann Arbor Rd., Plymouth.

INSURANCE SALES
Lifetime Renewals
Call Toll Free
1-800-327-9696

INTERESTED IN SELLING REAL ESTATE?
Our unparalleled office facilities, recognized name in the community and "fast start" training, combine to get you started in writing your own success story. Call today for a confidential interview. Ask for Steve Leibhan.
Chamberlain
557-6700
26840 Southfield, Lathrup Village

JOB Opportunity - $400-$600 or more a week. Christmas is our biggest season. Door to door art sales. Professional training available. Call now 589-0360

KIRK ENTERPRISES is expanding in your area, sales & management positions available, full or part time. No experience necessary. Call John Kirk after 6PM, (313)349-6557

LOCAL BUSINESS looking for mature person to work in expanding sales & management. Call Mr. Radies 721-5555

LOCAL FAMILY business expanding. Need ambitious, positive person for sales & management. Begin part-time - full-time possibilities. 455-1605

LOCAL Firm must expand to meet our demand. Our reps are earning between $25,000. & $60,000. a year. We are an aggressive group with top closers. College experience preferred but not necessary. Must have a real estate license. This is not home sales. 626-5603

MATURE WOMEN
For Telephone marketing. Work 6½ hours per day, 5 days. Salary, bonus, hospitalization, share the profit plan. Apply between 9 AM-4 PM. 25743 W. 7 Mile Rd. at Beech-Daly.

NEED RELIABLE person, 18 years or older, to fill Sales Clerk position. Knowledge of office supplies preferable. Apply in person: Plymouth Office Supply, 840 West Ann Arbor Trail, Plymouth.

NEW HOME REAL ESTATE Salesperson to work in builders' model. Real Estate license preferred. Will train. Must be personable, mature, and ambitious. Salary. Call 474-9305 Monday - Friday after 10 AM. Ask for Arlene.

NOW HIRING
Full time
Part-time
CHRISTMAS HELP
Incentive, prizes and bonuses. 25% to 50% discounts. Apply in person at:
Wicks & Sticks
Northland Center
569-9748

PART TIME furnishings salesperson, experience preferred. Mens clothing store at Northland Center. Call Edith, 569-5885

PART TIME help wanted in sales and marketing program. Preferably married and over 25 years of age. Please call Sharon 455-1863

PART TIME work. Individual capable of setting appointment with business owners. Call after 6PM: 464-1874

PICK O' LINEN
Wanted: Salespeople for home party plan. Name brand linens and accessories. Book a party and receive free gifts. 937-1009 or 464-7460

PLUMBING SUPPLY wholesaler is looking for 10 good people, outside or inside sales, full benefits, pay commensurate with ability. Send resume, in strict confidence, to Mr. Gilberts, P.O. Box 901, Warren, Mi. 48090.

REAL ESTATE Broker for Farmington Hills land sales firm. Experience in land sales desired but not necessary. Call 626-5602

REAL ESTATE CAREER
Due to expansion we are looking for top people to complement already fine staff of professionals. We pride ourselves on being number one in Oakland County. We're willing to pay top commission to top notch people. You owe it to yourself to talk to us if you are truly interested in the REAL ESTATE PROFESSIONALS. Servicing Birmingham & Bloomfield.
Century 21
ROBEC PROPERTIES
642-2550

Real Estate Experts
Ready for a REAL challenge? If you're dissatisfied with an average job, and want a prestigious CAREER, consider the challenge of real estate. In our Canton office, we want mature men and women, regardless of age, who are not opposed to hard work and who have a desire to earn better than average income. Licensed now or not, we train you to become a member of the fast growing team of real estate EXPERTS. Call today for a confidential interview because your future really is at stake. Ask for Jason Mall, Broker.
Real Estate Network
J.R. Mall Inc. 455-5780

AGGRESSIVE FEMALE for an industrial and automotive marketing firm. Permanent position in sales & management. Call Barb 1-5 537-6282

WOMEN for direct sales work, full & part time, call Mr. Schaefer522-2200

506 Help Wanted Sales

RETAIL - Part-time salespersons for new Hallmark Card Shop in Westland. Must have retail sales and/or cash register experience. 352-4900

RETAIL SELLING Christmas Season Hickory Farms of Ohio. Specialty food stores in Detroit seek part time sales personnel for the coming Christmas season. Work mornings, afternoons or evenings. Experience not necessary. Will train. Possability of work during the new year. Apply in person to manager of nearest store after 10 AM weekdays. Located in 12 Oaks Mall, Novi; Meadowbrook Village Mall, Rochester; Eastland Center, Harper Woods; Northland Center, Southfield.
Equal Opportunity Employer M/F

SALES CONSULTANT
Tired of Real Estate, Insurance, Car Sales? Join the rewarding field of Personnel Recruiting. $15-20,000, first year potential, with base salary. Full benefits. Detroit or Livonia location. Call for details. Mr. Dykstra.
SNELLING & SNELLING
478-3500

SALES
FULL TIME - PART TIME
Join the exciting World of Fashion at Hadley's. Full Time & Part Time.
Sales positions open at Twelve Oaks Store. Apply to
Ms Raznick at Twelve Oaks Mall
HADLEY'S

SALES HELP part time for new Oakland Mall store. CAll Mrs Crane for appoinmtent at Charles W. Warren Jewelers. Somerset Mall, Troy.649-3411

SALESMEN - quality men's clothing, opening soon. Excellent opportunities. Apply: Harvi's, Oakland Mall Community Room. Oct. 17, 18, 12 to 6 PM.

SALES OPPORTUNITY
Immediate opening for part time sales person in retail drapery business. Pleasant working conditions, flexible hours. Some experience in related business preferred. 353-8000

Sales Order Desk
We need one good man to answer phone, process orders, and keep customers happy. We're a growing industrial distributor/manufacturer of bronze bushings. You'd have room to grow with us. Fully paid benefits include Blue Cross, life ins., disability income, all holidays and sick days. We're at a new bldg. in the Plymouth Rd. Telegraph area. Salary is in line with what you have to offer.
537-3305

SALES PEOPLE
Earn top money with a growing company. We furnish the leads. Ground floor opportunity. 272-2256
19528 Schoolcraft.

SALES PEOPLE
Earn top money with a growing company. We furnish the leads. Ground floor opportunity. 272-2256
19528 Schoolcraft.

SALES People needed, full or part-time, commission only. Call between 3 and 5 PM, Monday thru Friday. 459-8791

SALES PEOPLE needed. Sell commercial & medical products of established manufacturers to hotels, industrial, institutional accounts. Salary plus commission. Send resume to Box 788, Observer & Eccentric Newspapers, 36251 Schoolcraft Rd., Livonia, Michigan 48150

SALES PERSON
Part time, experienced.
Blocks Clothes of W. Bloomfield.
851-9080

SALESPERSONS - maintenance & janitor supplies, local chemical manufacturer has sales opportunities, new & established accounts, experience salespeople, attractive salary and incentive package. Peerless Chemical Co. Call for interview. Mr. Dick Felske. 933-7525

SALES REPRESENTATIVES
High school grads. Training provided. Full & part time. $587 week commission 557-9277

SALES
SALARY
plus
COMMISSION
We are a nationwide company. Due to expansions and promotions we have need for full and part-time salespeople. Experienced commission sales people preferred, but not necessary. We are seeking individuals who desire to advance in retail business. You will participate in all company benefits, paid vacation, life and medical insurance, employee discounts and opportunity for advancement. Call in strict confidence,
Stephen Stone
477-0210

SPORTING GOODS Salesperson, experience preferred. Days and/or nights. Southfield area. Larry, 358-5420

SUCCESS
In the Real Estate business comes from M.L.S. Services, a computer & hard workers. We have them all & we pay while you learn! To join our staff, call
MR. SCHULTES
362-1444
Top of Troy Building

TELEPHONE SELLING
Male or female for full or part time telephone sales for manufacturer of office machine papers and supplies. Experience preferred. Good pay and benefits. No weekends. Phone Dave Mason. 358-4270

$356 WEEKLY GUARENTEE - Work 2 hours daily home,($178 for 1 hour). Free brochure. C. Tison, 30626 Hathaway, Livonia, Mi. 48150. Mail reply only.

$20,000
Or More. Exciting world of real estate in Rochester, will train.
Management training available also. Ground floor opportunities!
Trans World Realty
652-0625

506 Help Wanted Sales

REAL ESTATE FREE
Training for beginner. NEW CONCEPT. For the experienced 100% commission with Management potential, $10,000-$50,000. For the privileged partnership benefits. Farmington, Livonia, Westland, Northville & W. Bloomfield. We will open other locations. Total real estate. Residential-Commercial. Be on a team with profit INTEREST AND OWNERSHIP INTEREST. For confidential interview, call: Dick Perry.
PERRY
478-7640

Real Estate One Career Seminar. Immediate openings for people wanting to grow. Continuous training. Join us Thursday October 25, at 7 P.M. at 35015 Ford Road, Westland. Call 326-2000 for Reservation.

REAL ESTATE salesperson. Land sales looking for salesperson to rep our product around metro Detroit. All appointments furnished. Best commissions in business. 626-6166

REALTOR ASSOCIATE
Earl Keim Realty, Bloomfield Inc., has 2 openings for those interested in a Real Estate career in the Bloomfield - W. Bloomfield, and Lakes area market. For more information concerning our training program and interviews. Call Jim Morse. 681-5700.

RETAIL CAMERA Store Salespersons. Good knowledge of photography and Sales experience necessary. Full & part-time positions. Mr. Jablin,353-2225

The Gold Coats Are Coming!
CENTURY 21
COMMUNITY REALTORS
are in need of people interested in an exciting and rewarding career in Real Estate Management. We offer FREE 90 DAY ON-THE-JOB TRAINING PROGRAM. Your hours are your own. Only YOU decide how much you can earn.
JOIN THE
GOLD COAT EXPRESS!
Call B.K. Johnson,
Training Director
522-6415

507 Help Wanted Part Time

ACCOUNTING CLERK- for Novi Builder. Experience required. 474-9300

BEAUTICIAN and RECEPTIONIST part time. Over 30, to assist in salon management. Artiste Livonia Mall 474-8844

CALLING ALL
Housewives & Students
Our nationally known company has jobs available for students and housewives looking for part time work as a phone representative. No experience necessary. We are willing to train you if you are willing to learn. All you need is an outgoing personality and a desire to earn good income on a part-time basis. We give you an opportunity to earn up to $7 an hour if you have the ambition. Included with your salary we offer daily bonuses. We have two shifts available, 10 AM-2:30 PM or 4-8 PM. If interested please call Sue Jordon between 9 AM & 2 PM at
478-5028
Century Trane
32500 W. 8 Mile
An Equal Opportunity Employer

CASHIER FOR large volume Birmingham Service Station. Some evenings and weekends.Only Mature, Honest Dependable need apply. No experience necessary. 647-0700

COLLEGE STUDENT - custodial assistant. Tues. Thurs. Fri. & Sat. morning. 7-11 am. $3.05 per hr. Call Farmington Hills Library 553-0300

CONSCIENTIOUS woman to do filing, copying and general office. Hours 9-1, good location. 643-9200

CUSTODIAN
Part time custodian
APPLY:
SECURITY BANK OF NOVI
41325 10 Mile
Novi
An Equal Opportunity Employer

ERRAND RUNNER for Birmingham Law Firm. Must have transportation and be able to lift heavy cartons. Hours 1:30 to 5 PM, Mon. thru Fri. $3 per hour. Call Mrs. Watterson 642-7000

- FARRELL'S -
- NOW HIRING -
Excitement & enthusiasm every moment! Part-time positions available now! Housewives & Students - apply in person from 2-5PM, Mon. thru Fri.
29285 Southfield Rd.
Southfield 559-2646

HELP WANTED NIGHTS - Must be 18 or older and be able to drive stick shift. Dearborn Heights area. Michigan Fleet Service. 644-8923

HOUSEWIVES OR STUDENTS, make extra $$ working with Riviera in Detroit area. Own car. For appointment call 661-5511

JANITOR, part time, to clean small dry cleaning store. $3.75 per hour. Ask for Dave. Janet Davis Dry Cleaners, Bloomfield Commons Shopping Center, Maple at Lahser, Birmingham, 647-3009

507 Help Wanted Part Time

SWITCHBOARD
Mature, own transportation. Will train, legible handwriting.
Call after 10 AM, 557-4330

TEMPORARY - 3 months, 40 hr. week, light secretarial duties, experienced, shipping & receiving, Plymouth area, Mr. Dorff 459-4200

JANITORS
Part Time. No experience necessary. Evenings. Farmington Area. 838-4550

LIFEGUARDS
Evenings and weekends. Farmington Hills area. 476-8010

MECHANICALLY inclined high school student interested in veterinary medicine preferred. Garden City area. Reply to Box 786 Observer & Eecentric Newspapers, 36251 Schoolcraft Rd., Livonia, Michigan 48150

MODELS NEEDED
Amateur or professional for Photo/Art Ctr. Glamour Photography classes, minimum age 18. 478-5310

NEW HOME HOSTESS
Prestigious Farmington Hills Subdivision has need for hostess, 20 hours per week. Saturday & Sundays a must, and one day during the week. Call Lou Fowler 478-2341

NURSE AIDE 3 mornings, private home in Southfield. 9 Mile/Southfield Rd. area. Own transportation. Call evenings. 569-4574

OCCASIONAL WORK - retirees, men/women, light industrial, to fill in when personnel are absent or on vacation. Plymouth area, Mr. Dorff 459-4200

PART TIME COLLECTOR
Person needed for part time phone collections, 25-30 hours a week. Garden City. Experience preferred. Call Pacific Finance: 522-4370

PART TIME - earn extra cash, have fun selling house plants on home party plan, complete training, no investment. 525-1212

PART TIME evening work, W. Bloomfield, in mens athletic facility. Call for appointment. 661-1000 ext. 272

PART TIME Girl Friday for general office duties. Light typing required. Pleasant surroundings. Call between 9 and 12 and 1 and 5 PM. 354-1875

PART TIME RETIREE
For general clean up
Apply at Mini Precision Products, Inc.
26460 W. 8 Mile Rd., Southfield

PERMANENT PART TIME position for individual in liquor sales. Mon, Wed, Fri, 5-9pm. Mills Pharmacy, Birmingham, 644-5060

QUILTER
I have all the material for 1 quilt, need someone to do the quilting, 531-7437

RECEPTIONIST CLERK and general office for construction company Part to full time. bookkeeping experience helpful. Redford area. 533-4880

RECEPTIONIST
Indoor Tennis Club, Bloomfield Hills. Excellent working conditions. Female preferred. Fri. and Sun., 7:30AM-3PM. Call for appointment,
332-9221

REDFORD AREA lighting showroom part time person for sales and clerical. Typing required. Contact Kurt for appointment at 537-6500

RETIRED person for laundry attendant. Save Social Security. Pleasant indoor surroundings, own boss. Farmington area. 682-9662 338-9385

RETIREE, male, part time, to clean small dry cleaning store. $3.75 per hour. Ask for Dave. Janet Davis Dry Cleaners, Bloomfield Commons Shopping Center, Maple at Lahser, Birmingham. 647-3009

SECRETARY - Receptionist, light typing, shipping & receiving, Plymouth area preferable, Mr. Dorff 459-4200

SNACK BAR
COOK
WEEKENDS
Apply in person
MAYFLOWER LANES
26600 Plymouth Rd.
½ mile W. of Beech Daly

SUBSTITUTE BUS DRIVERS
Paid training. $4.57 to start. $4.81 when certified. Apply West Bloomfield School District. 3250 Commerce Rd., 682-3555

TROY - Young man preferred to clear sidewalks in small apartment complex. Snow blower furnished. Maple - Coolidge Area. Must be dependable. 643-8711

TV REPAIR MAN
Part Time
Experienced only
534-4790

TYPIST & FILE CLERK
3 Day Week
Must Be Accurate
12 & Southfield area. 557-1131

WE WILL TRAIN YOU
To do telephone interviewing, for National Opinion Research Firm, located in the Manufacturers Southfield Tower. Above min. wage to start, increases with quality of work and dependablity, flexible scheduling. Evenings and Saturdays, some days. No Sales.
CALL MRS. STENTZ 358-3850

WOMAN. Jewelry sales, must have sales experience in fine jewelry. All around duties, very pleasant conditions. Call T. H. Grant Inc. 851-7333

508 Help Wanted Domestic

ACTIVE woman who wants a good home as live-in housekeeper companion for woman in wheelchair, salary. Must have a sense of humor 559-2733

AIDE FOR ELDERLY COUPLE
Farmington Hills area. Light duties. Mon. thru Fri., 11 AM-7 PM. Call after 5 PM. 661-2761 or 626-6133

BABYSITTER for two children, 1 and 3 years old, days vary. 478-4636

BABY SITTER NEEDED, 9 Mile, Telegraph area, for 4 & 7 yr. olds. 4 days. My home, your transportation. Days, Beverly 565-3400, Eves. 355-5038

BABYSITTER NEEDED - Part-time, flexible hours, 1 child, your home or mine. Canton area. Call after 6 PM. 455-9559

BABY SITTER to watch 9 year old boy mornings before school and after school until 6 or 6:30. Must be within walking distance to John F. Kennedy school, Livonia. 537-3427

BABY SITTER to come to my home from 6:30 am - 9am weekdays, Redford area. Call after 5PM 255-6060

BLOOMFIELD HILLS family seeks Mothers helper for weekends, babysitting & light housekeeping. Must love children, references. Call 851-6868

CHILD care & light housekeeping, part time with possibility of full time in January, must have transportation. Huntington Woods. 545-0847

CLEANING LADY 1 day per week for Southfield Home, Your Transportation & References. Hard Worker 355-0002

CLEANING, laundry help needed for busy mother with 2 pre school children. Tues & Fri, $30. Transportation & references required. Farmington. 661-1262

CLEANING WOMAN, West Bloomfield area, Wednesdays, $25 a day. References. Own transportation. 626-4589

CLEAN UP lady, once per week. Experienced, references. Hours negotiable. Lincoln & Woodward area in Birmingham. Own transportation. 645-1454

DEPENDABLE PERSON for care of 10 year old girl. 5 days a week. Farmington. Own transportation. Call between 9-5, 424-8000

508 Help Wanted Domestic

HIGH SCHOOL Senior, General housecleaning. $3.50 an hour. Own transportation. Golfview Meadows, Livonia. Call after 2 PM. 464-8419.

HOUSEKEEPER Some child care, school age children, 30 hours per week. 559-4055

HOUSEKEEPER WANTED for family in Bloomfield. Two days, or livein. Hours flexible. Non-smoker, non-drinker. Call after 7pm, 644-6897

HOUSEKEEPER. Live in, 5 days and nights. Must have childcare experience. Salary competitive. Birmingham area. 626-3396

LIGHT baby sitting, 2 days per week also weekends, Cranbrook Village area, Southfield. Call Mon. or Wed. 569-6029

LIGHT HOUSEKEEPING & baby sitting, experienced with young children, references, own transportation. W. Bloomfield area. 3-5 days per week. Good salary. 851-2474, 626-6595

LIVE IN light housekeeper & cook to assist with semi invalid lady, $400 month. Must have references. Livonia area 535-2647

MAID
Full or part time, no experience necessary. Good hours, steady work. 533-9000

MATURE DEPENDABLE babysitter needed immediately in our home, own transportation, 12-6PM, Mon thru Fri. 5 & Beech Daly area. 533-5758

MATURE HOUSEKEEPER And Babysitter for 2 year old. Non-smoker. References a must. Monday thru Friday, 9am-6pm. Salary negotiable. Own transportation. Bloomfield Hills area. 851-9275

MATURE, NON-SMOKER needed to care for 10 mos. son, my home. Own transportation-references. Wed.,-Fri. 7AM-6PM. W. Bloomfield/Orchard Lake area. After 6pm, 682-1484

MATURE, RELIABLE Woman to sit in my home for infant, 8-4PM, Mon. thru Fri. Bloomfield area. Own transportation. Call after 4PM 646-1261

MATURE woman non-smoker to babysit for 2 toddlers in my Rochester home, beginning Nov.16. Mon thru Fri, 8:30am-5pm, references. 375-9176

MATURE WOMAN to care for 6 month old, in my home, Monday thru Friday. Good salary. References required. Northville area. Call 348-9094

MATURE WOMAN to babysit three pre-schoolers in my home. Must have flexible hours. Canton area. Call 455-0720 or 453-7619

MATURE WOMAN. Day time care for elderly lady. Meals/light housekeeping. Livonia. After 6PM. 255-3657

OCCASIONAL babysitter, for 4 month, and 4 year old, my home. Plymouth. 453-8252

OCCASIONAL sitter wanted, high school or older, variable hours, your home or mine, will exchange services, Orchard Lake - Lone Pine. 626-1836

PERSON TO care for well-behaved, easy-going 4 year old in his home. Short, flexible hours available for sitter's convenience. Pembroke area, 15 & Adams. Days, 557-0103; Eves., 643-8946

RESPONSIBLE PERSON Part time or live-in, care for 2 children in W. Bloomfield. Light Housekeeping. References. Salary. 851-6321

SINGLE WOMAN 35 years or older, good health, live-in to care for semi invalid. No housework. Evenings off. Salary $100. per month. Plymouth/Beech Daly area, Redford. Days 476-7067. After 4:30 937-3677

TEENAGE BABYSITTER to supervise 8 year old girl Tues. - Fri., 3:30-7PM. Downtown Birmingham. After 7PM 645-0232

TEMPORARY SITTER - my home. Garden City. 7AM 8:30AM & 3:30PM-5:30PM. Oct. 15 thru Nov. 2nd. Child, 10 years. Call after 5:30pm 522-4560

TROY - MATURE & loving lady to babysit in my home. 18 month girl, 5 year old boy, approximately 15-20 hrs. week. References. 879-9415

WANTED - LIVE-IN NANNY/Housekeeper for 5 year old, & single professional parent. Off Saturday afternoon to Sunday, 6PM and ½ day during week. W. Bloomfield Area. Own transportation. Non-smoker preferred. References essential. Start Immediately. Call days 569-1346, eves. 399-0155

510 Help Wanted Couples

APARTMENT MGR.
If you are an experienced couple and want to be rewarded with excellent salary, fringe benefits and a future, contact us! We are building the finest professional Management Firm in Michigan and want the best People on our Team. Complexes range from 100 to 700 units.
355-2400 Ext. 298

COUPLE OR INDVIDUAL
To manage small Redford area. motel, live in. Phone Mr. Rivers. 355-3555

COUPLE to assist manager of apartment complex. Fullerton - Telegraph area. Experience helpful, but not necessary. Call Mr. Garmen. 538-2497

MANAGER COUPLE
Mature persons for luxury apartments. Experience not necessary, must be bondable. Good salary, other benefits. Send resume to Box 756, Observer & Eccentric Newspapers, 36251 Schoolcraft Rd., Livonia, Michigan 48150

512 Situations Wanted Female

ABCARE
Specializing in private duty nursing and podiatry visits in the Home, Hospital, Nursing Facilities
RN's, LPN's, COMPANIONS
AIDES
NEWBORN CARE
RESPIRATORY - PHYSICAL
OCCUPATIONAL THERAPISTS
SPEECH THERAPISTS
There Is A Difference, We Care!
424-8377
24 HOUR COVERAGE

Call-A-Maid
Delivers a Maid To You
Experienced personnel
Fully Insured
All Transportation Furnished
557-2008

BABY SITTING while you work. Walking age. 30 years experience. $8 per day. 10 mile Southfield area. Edna, 559-3061

BABYSITTING
Your transportation. Days until 4:30. Plymouth-Inkster area. References supplied. 425-0147

BABY SITTING. Your transportation. 5 days a week. One to 5 yrs. old. References. Livonia Mall area. 478-3676

**B

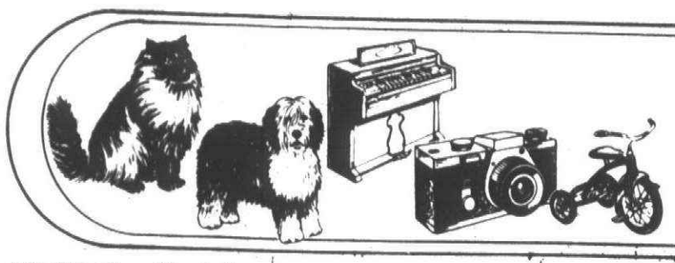

Market Place

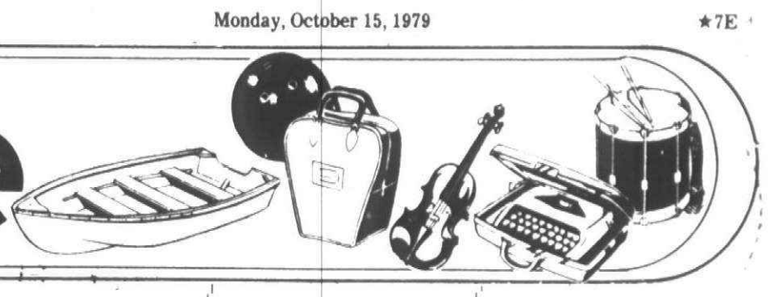

512 Situations Wanted Female

BOOKKEEPING IN MY HOME
Efficient, Reliable, Reasonable
Birmingham area Will pick up
644-4331

CHILD CARE by experienced mother. 8 Mile and Lahser area. Own transportation. 356-0087

CHILD CARE
Canton mother. Dependable child care in my licensed home. 2 to 4 years of age. 459-9328

CHILD CARE - experienced Mother will babysit for your child while you work. Hot lunches, playmates, lots of attention, ages one year & up, Monday thru Friday. Birmingham area 644-8097

COMPANION NURSE available now, possible live-in or nights, might also consider travel. Capable, trustworthy, and mature. 532-0103

DAY CARE in my licensed Birmingham home. Early childhood educator. 649-6143

DAY CARE in my licensed Oak Park home. 1-6 yrs. Teacher has B.S. in early childhood. 5 years experience. 545-4560

DEPENDABLE experienced woman will clean your home or office, AM or PM. Excellent references. Westland area. 326-1515

DEPENDABLE WOMAN 23, desires part time office work, Plymouth, Westland, Livonia area. 5 days 20 hours. 453-6745

EXPERIENCED, Licensed day care. My Rochester home. Snacks & lunches. Field trips & outings. Babies welcome. 8AM-6PM. 651-3415

EXPERIENCED mature woman needs live-in houework. Dependable, trustworthy, quality work. $140 week. No smokers. References. 335-1133

FULL CHARGE Bookkeeper - 17 years experience. References. Now handling part time bookkeeping at home (will go to local businesses). 278-7338

HOUSE CLEANING - 3 neighbors, experienced, reliable, West Bloomfield, Birmingham, Rochester, Troy areas. 338-2913

HOUSECLEANING - 2 honest & reliable women to clean your home; approx. 3 hours - $30.. With references! 535-7152

INTELLIGENT RELIABLE Personable Lady desires work as Receptionist in large enviroment, with special talent meeting public, approx. 20 hours weekly. Very knowledgeable of Birmingham, Bloomfield & Troy areas. Experienced Interior Decorator, Fashion Shop Owner, Receptionist in large office. Write box 648, Bloomfield Hills. 48013

LIGHT HOUSEKEEPING
Call Stephanie
682-6297

LIVONIA Mother wishes babysitting. Infants and toddlers welcome. Weekdays, afternoons, evenings. Reasonable rates. Your transportation. 421-4357

MAID or laundress, honest, dependable, good worker and ironer. References. 8am-3pm, $30 weekly, $35 every other week. Call anytime 925-9121

MATURE dependable young lady with 13 Yrs. clerical experience, wishes full time work, preferrably in 1 woman office. No shorthand or dictaphone. Call weekdays, 5:30 to 7:30, 624-7365

MOTHER OF 2 wishes Babysitting Your Transportation. Garden City Douglas School Area. $6 a day 1st. child. $2 each additional child. Includes meals. Call 261-5419

MOTHER
Of 2½ yr. old, will Baby Sit, full time, Mon. thru Fri. Ford - Venoy Area. 425-6037

MOTHER will do occasional baby sitting, days and evenings. Will exchange services, Orchard Lake & Lone Pine area. 626-1830

512 Situations Wanted Female

NURSE WANTS Private Duty or Companion, Prefer Birmingham Bloomfield Southfield Areas 335-3237

PROFESSIONAL COUPLE seeks mature woman to baby sit for infant son. Farmington-Livonia area. References required. 476-2327

RELIABLE cleaning lady with reference, price depending on size, Livonia area. Call after 5 PM. 525-5036

RELIABLE HOUSEKEEPERS to clean your home or apartment. Experienced, insured, references, reasonable rates. 729-2596

TWO LADIES will clean your house in one half the time. Call Sheree, 477-0080 or Jeanne, 427-2538

TYPING DONE in my Home. Commercial & General. Cassette transcription welcome. 16 yrs. secretarial experience. Also Billing, Posting. 525-3597

WHEN'S THE LAST TIME
YOU TOOK A BREAK??
Call Robbins Housekeepers!
Mon. thru Fri. 8 to 5 425-1820

514 Situations Wanted Male

EXPERIENCED BARTENDER & Bar manager wishes full time position. Seven years experience. Has work references. Very dependable. 624-8185

PAINTING, ceiling and wall repairs - what have you? Free estimates. References. 729-4614 anytime. After 5 PM and weekends, 729-8547

PART-TIME Machine design, trouble shooting and repair. Mechanical, hydraulic and electrical.
Call. 464-2427

RESPONSIBLE RELIABLE hard working male seeks full time job that pays at least $4.50 an hour. If you are looking for an employee who never misses a day and will work any days, any hours, call Mike. 532-4847

516 Situations Wanted Male-Female

EXPERIENCED JANITORS
With reasonable rates looking for offices to clean.
357-4392 or 353-6008

518 Education & Instruction

IBM KEYPUNCH
Learn Now-Work in Weeks
DAY & EVENING CLASSES
FREE Placement Assistance
Livonia Business Machines Institute
18770 Farmington Rd.
(1 block S. of 7 Mile)
477-2900

A CAREER IN
Fashion Retailing - - Training in Buying, Mgmt., Advertising, Fashion Coordination, Display, Design.
Fashion Industry Placement Available
FASHION INSTITUTE OF AMERICA
1 Northland Plaza
20755 Greenfield, Southfield
559-9733

AIRLINE TICKETING
Travel Agent Course
Call 399-5522
American Travel Schools
22932 Woodward Ferndale

PIANO-ORGAN, terrific teacher, fast improvement guaranteed. Concert pianist. P.H.D. degree from worlds famous Accademia Santa Cecilia, Rome, Italy. Beginners, very advanced. Your home. 355-3100 341-5200

518 Education & Instruction

CAREER IN TRAVEL?
Train With Travel Industry Professionals
• On the job training
• Free placement assistance
CALL OR WRITE:
Travel Education Institute
32985 Hamilton Ct., Suite 100
Farmington Hills, MI 48018
(313) 553-8858
Licensed by Mich. Dept. of Ed.

DRUM LESSONS - Larry Marx is now accepting additional students for private lessons at Percussion World. Beginners to advanced - marching band to studio work. Call now 544-2222

ELEMENTARY TEACHER Certified. 20 yrs. experience, Masters Degree. Willing to tutor in Elementary Math, English or Social Studies. Reasonable. After 5 PM. 851-7392

MATH TUTORING
All grades. M.S. - M.A. degrees. Certified, experienced teaching specialist. 642-5484

MEN WOMEN
BE A BARTENDER
Legal Minimum Age 18
TWO WEEK
Day or Evening Classes
Free Placement Assistance
Full or Part Time Work
557-7757
PROFESSIONAL BARTENDERS SCHOOL
26739 Southfield Rd.,Southfield
23 Schools Coast to Coast

MODELS
Needed for Photographic and Runway. Earn while you learn. Mademoiselle Professional Modeling School. 968-1757

OPLINGER MUSIC
Certified teachers; Piano, Organ, Guitar - $3. Rentals available. 649-3212

ORGAN INSTRUCTION for Serious Students in Your Home or Church
All Organs-All Ages-All Levels of Advancement. S. SMITH, 478-3775

PIANO LESSONS
My Home
Livonia, Westland, Plymouth Area.
425-2478

PIANO LESSONS
12 & Evergreen area, in my home, after school hours still available. 559-7103

PIANO & ORGAN LESSONS
Call now for choice of time.
Beginner to Advanced
Popular-Classical-Church
OCTOBER SPECIAL
Pay for 3 - Get 1 Free
SMILEY BROS. MUSIC
Ford Rd. & Telegraph
278-1324

PONTIAC BUSINESS INSTITUTE
Applications now Being Accepted for the Fall Term:
LEGAL SEC'Y.
MEDICAL SEC'Y.
SECRETARIAL
ACCOUNTING
MANAGEMENT
FASHION
SIX LOCATIONS
PONTIAC MT. CLEMENS
OXFORD MADISON HEIGHTS
PORT HURON FARMINGTON
628-4846 476-3145

VOICE LESSONS-students being accepted by leading Michigan tenor. Contact Gordon Finlay. 846-2456

518 Education & Instruction

WANTED PIANO Teacher who makes house calls, for bright 9 year old girl who lives in Bloomfield Twp. She likes a mixture of Classical, Pop, & Folk Music, has had about a year of piano lessons. Please call her Mother, 644-0032

522 Professional Services

ACCURATE, CREATIVE RESUMES
Professional Writing, Editing, Advertising & Printing.
The Write Idea, 557-8521

HOME NURSING
AIDES, COMPANIONS
RN'S & LPNS'S
Ready for placement in home, hospital or nursing home.
DEPENDABLE HEALTH CARE
277-6887

600 Personals

AIRLINE COUPONS
Two United half fare coupons, $65. each or best offer. After 6PM. 646-8079

AIRLINE - 3 United coupons $55 each or 3 for $150. After 6pm 522-4343

AIRLINE 50% DISCOUNT COUPONS
Lowest prices. Will deliver.
Also will buy.
643-9431

AMERICAN AIRLINE ½ fare coupons, $45 each. 689-6317

AMERICAN AIRLINES
50% Discount Coupon, $50
Call Tuesday, Oct. 16
356-5064

AMERICAN AIRLINES
50% off Discount Coupons (2)
$50 Each
Livonia 464-0165

ATTENTION McDonald's Diamond Hunt players. Need A, H, or J. Call to split prize. 425-8459

BIRTH CONTROL
FAMILY PLANNING
PROBLEM PREGNANCY
FREE PREGNANCY TESTS
CALL WOMEN'S CENTER
476-8558

BUYING USED Rock-Oriented Books & Magazines, 1964 to present. 478-8436

ELTON JOHN Tickets, 6th and 12th row center seats, for Monday, Oct., 29th. Call: 665-6370

ELTON JOHN TICKETS
Hill Auditorium, Ann Arbor
1st & 2nd Row, 9 available
Best Offer. 764-9834 662-4442

FOR SALE - 3 United Airlines half price tickets at $40. each. 642-1882

GENTLEMAN 60 wants square dance partner, advanced level, must have transportation. Livonia area. Call before 6:30 PM. 425-5566

LOOK OUT Livonia, Diane has her license! Happy Birthday Sweet "16". Love Mom, Dad & Brian.

SIX American Airlines ½ off coupons. $50. each. Call after 4:30PM. 288-4309

UNITED AIRLINE coupons (2) 50% off, valid thru 12-15-79, $40 each. 363-1882

UNITED AIRLINE
Half Price Coupons
$65 Each
642-6042

WANTED: Private party will pay cash for Discount AirLine Coupons. 685-9601

600 Personals

WANTED: 8 Tickets for MSU-Purdue Game. October 20. Will settle for 4. 882-2984

WISH to exchange 4 King Tut tickets from 11-1-79, 12 Noon, 4 tickets to 11-22-79, 11 AM. 353-1333

$500 REWARD
For information leading to arrest and conviction of men involved in assault with beer bottle on 8 Mile near Halstead about 7PM. Aug. 28th. Vehicle dark green Ford Pickup 73-74, long body. Suspect No. 1, 5'8", blond, medium build. No.2, 5'10', dark hair, mustache. Call Farmington Hills police. 474-2335

602 Lost & Found

ATTENTION: lost weekend of Sept.7 in Farmington Library ladies room, mans gold ring with black onyx Spartan emblem. Very sentimental. Reward if returned. 478-3613

BIKE - red Mongoose, Serial #171871, taken from Sacred Heart School. Reward. 645-5448

FOUND: English Sheepdog - Grand River, 9 Mile area. 478-2287

FOUND, long haired small cat, black, light & dark brown, brown flea collar, Northbrook Elementary School area, Southfield. 559-3869

FOUND - Siberian Husky, 10/10/79. Updyke Rd. in Auburn Hgts. 642-4531 or 685-3897

FOUND, young female Husky, vicinity Pine Lake. 851-0049

LOST: Cat, female, black & white, all white legs one with black spot. Garden City. Name: Angel. Reward. 261-4012

LOST - Cat, small all black, long tail, front paws declawed, Alta Loma area of Farmington, $25 reward. 478-6615

LOST: Female Labador, Black, 4 years old, Name "Ladie", Household Pet. Farmington-Joy Area. $50 Reward. 425-1499

LOST, French Poodle, black, collar with name & address. $100 reward. Canton area, 453-0835

LOST - gold striped male tabby cat, gold eyes, Long Lake - Coolidge area, 641-7862

LOST: IRISH Setter, 8 year old male. Vicinity 5 Mile & Farmington Rd. Answers to "Rusty". Call Betty (keep trying). Days: 425-4500; After 5PM: 427-1720

LOST: Large male Cat, long dark hair with white markings; vicinity between John R., DeQuindre & Long Lake. Reward - Please call 528-0641

LOST: Male Brittany, 14 years old, lost Oct 5, 13 Mile Southfield area. Reward. Call Mr. Horton 646-2277 or 543-2788

LOST: Male white Poodle, 8-23-79. 5 Mile/Inkster. Needs surgery. Missed terribly by elderly woman. $100 reward. 425-4687

LOST or Stolen Sheep Dog, named "Mo" is sorely missed. 9 Mile-Grand River area. Generous Reward! Please call: 886-9477 or 779-5260

LOST pure white female cat, name Ziggy, 6 Mile/Inkster area. Reward. 421-8268

LOST: white Cock-a-poo. Vicinity of Main & Ann Arbor Rds., Plymouth. Reward. 453-3262

LOST: White Spitz, male, 3 years old, 7 mile-Newburgh area. Answers to "Snoopy", red collar. Reward. 477-7234

LOST: Year-old Husky, white with black, answers to "Bruiser". Call after 6pm 427-7528

LOST: Yellow puppy, part Lab. 5 Mile/Merriman area. Reward. 427-4097 or 535-1434

LOST. Black cat, long hair, neutered male, wearing collar, bell, humane society tag. Last seen October 8, Reward. Northwest PLymouth 453-2193

602 Lost & Found

LOST. Female doberman pincher, vicinity 11 Mile and Farmington rd. Reward, please call 474-7369

604 Announcements Notices

AMWAY PRODUCTS
for every need are just a phone call away. We deliver.
Phone 455-3003

AN ANNUAL AUDIT of all accounts at Community Federal Credit Union is being held. If you are a member and have questions about your account (s), contact the Supervisory Committee, P.O. Box 462, Plymouth Mich., 48170.

CLASSES STARTING SOON! Healthy Eaters Unanimous, Livonia Chapter. Cooking demonstrations in my home - Natural Food preparation.
Call for appointment, 422-7040

MRS. MARGARET Oleszko, Girl Scout Reunion-Dearborn, Mi. on Thursday, Nov. 15, 7:30pm. If interested, contact Mary LaFond. After 6pm, 525-6417

606 Legal Notices

NOTICE OF PUBLIC HEARING
THE NEXT REGULAR MEETING OF THE BOARD OF THE SOUTHEASTERN MICHIGAN TRANSPORTATION AUTHORITY WILL BE HELD ON TUESDAY, OCTOBER 16, 1979, AT 1:30 PM., AUTHORITIES MAIN CONFERENCE ROOM, LOCATED IN 1ST NATIONAL BUILDING, 660 WOODWARD AVE., 13TH FLOOR, DETROIT, MICHIGAN 48226. THIS MEETING IS OPEN TO THE PUBLIC AND COPIES OF THE AGENDA ARE AVAILABLE AT THE SEMTA OFFICES 48 HOURS PRIOR TO THE MEETING.

607 Attorney Services

DO YOU NEED A LAWYER?
- COURT COSTS INCLUDED -
DIVORCE - uncontested . . . from $175
DIVORCE - contested . . . from $225
CHILD SUPPORT change . . from $140
CUSTODY change . . . from $140
BANKRUPTCY . . . from $160
TRAFFIC VIOLATIONS . . from $100
D.U.I.L. . . . from $100
LICENSE RESTORED . . . from $155
MISDEMEANORS . . . from $100
FELONIES . . . from $225
REAL ESTATE Closing . . . from $ 75
WILL, Simple Individual . . . $ 35
SHOW CAUSE Appearance . . . $ 90
Probate Matters, Personal Injury, Workers Compensation & Insurance Claims: No Fee unless collection is made.
543-6200
- Law Offices Of -
KENNETH R. TESCHENDORF
26075 Woodward, Huntington Wds
27540 Schoolcraft, Livonia

ATTORNEYS AT LAW
FIRST CONSULTATION FREE
SAT. & EVE. APPTS. AVAILABLE
D'Avanzo & Meconi
42142 FORD RD., SUITE 101
459-5300

ATTORNEY SERVICES
Real Estate, Divorces, Wills, General Law, Initial Consultations: No Fee. Reasonable Rates.
Joelson Law Firm 553-8555

607 Attorney Services

SAT. APPT. AVAILABLE
FREE 1st CONSULTATION
DIVORCE - uncontested $150
DIVORCE - contested from $225
Child Support modification $125
HOUSE CLOSING $100
DRUNK DRIVING from $125
BANKRUPTCY simple $125
LICENSE RESTORATION $125
TRAFFIC VIOLATION most $75
MISDEMEANOR from $150
FELONY from $250
WILLS simple $35
NAME CHANGE $125
COST NOT INCLUDED
WORKMEN'S COMP. 15%
PERSONAL INJURY 30%
No Fee unless you collect
"We Are Not A Clinic"
Your case will be handled at all stages by one of three experienced trial lawyers
LAW OFFICES
RICHARD H. DORMAN
LIVONIA 27540 Schoolcraft
CALL 868-7694
For Your Personal Consultation

608 Transportation

CONGENIAL driver needed for shopping, appointments, errands, will pay time & gas, Southfield Rd., 13 Mile, 14 Mile area. 644-5284

LICENSED Driver, mature gentleman preferred to drive my 1970 Buick Electra to Lakeland, Florida, late November. References. 644-0993

618 Child Care

BEVERLY HILLS CHILD
Care Center, near 14 Mile & Lahser. Full time and part time programs for ages 2-5. 644-5767

CHURCH OF OUR SAVIOR Nursury School is accepting applications for 4 & 5 year olds for the current school year. For further information call 851-6724

Hugs & Kisses
CHILD CARE-LEARNING CENTER
REGISTER NOW
FOR FALL PRE-SCHOOL SESSIONS
Also immediate openings in our full time, part time, drop-in programs.
OPEN 24 HRS. - AGES 2½ - 9
Certified & Experienced Staff
Conveniently located at 104 N Main St. Plymouth. 459-5830

JEWISH COMMUNITY CENTERS
CHILD CARE CENTER
Tender Loving care
Nursery program, Hot Lunch, Certified Trained Teachers, hours 7AM-6PM, Monday through Friday, ages 2½ to 5 years old. Full day and half day programs. Programs open to all. Call 661-1000 Ext 251 or stop in at 6600 W. Maple Rd. W. Bloomfield.

626 Bingo

BINGO THURS. 7 PM.
Divine Savior Church
39375 Joy Rd., Westland
(between Newburgh & Haggerty)

(CARIH) National Asthma Center
Bingo every Tuesday-7PM
(special games at 6:30)
Sans Souci Hall-29500 W. 9 Mile Rd.

EACH WEDNESDAY 7 PM
N.W. Communities Assoc.
For Retarded Citizens
Roma Hall, Schoolcraft, W of Inkster

JEWISH WAR VETERANS
Monday Night Bingo at Ever Seven Sports Club, 27531 Grand River Ave. between Inkster & 8 Mile Rd. 6:45 p.m.

"LET ME ENTERTAIN YOU!"
- All occasions -
Vocal - Organ - Piano
Call Brenda, 645-0073

LIVONIA VFW 3941
27300 Plymouth Rd., Livonia
Bingo Every Wed. night
Open at 5PM,starting time 6:45PM

626 Bingo

NORTHWEST GENERAL HOSPITAL
Bingo every Wednesday, 7 PM
Sans Souci Hall
29500 W. Nine Mile at Middlebelt

ST. MAURICE BINGO
Every Tuesday, 7PM
Roma Hall
Schoolcraft & Inkster

628 Entertainment

ANKERS, THE MAGICIAN
Magic - Juggling - Balloons
Children's Parties A Specialty
Reasonable 968-0038

ASTRA
We Play It
It All For You
595-4537

BAND AVAILABLE
Standards - Rock - Polkas
Call Jerry
531-5457

FINISHING TOUCH
The band with the class and music to make your occasion memorable. Call Kevin after 4. 464-8589

FOR YOUR WEDDING OR PARTY, Call Sundance Disc Jockey and Sound Rental. We play the variety you need. Call 49D.I.S.C.O. or 293-4726

IT'S "SCHEER" MAGIC
Magic for all occasions.
Magician - Doug Scheer.
353-5662

LOVESOUND
For the Most Versatile Sound.
Quality Music for any occasion.
386-9489 928-8356

SONSET
Music for all Generations & Occasions. Call for our musical menu & references. Tod or Bob. 591-1420

SOUND CELEBRATIONS, LTD.
Music form Bach to Rock, Disco to Dinner Music. Prof. DJ's, sound and lighting for any occassion. Call: 561-0510

SUSAN MARIE KIRWAN
Card-reader, Kabalist, Poetess, Witch. Radio, Teaching, Party Experience. Call Evenings, 545-4920

SWINGING SAFARI BAND
Versatile Music For Weddings/Parties, Call Chuck
348-9157

700 Auction Sales

AUCTION SALE, Sunday, Oct 21st, 1PM. Antiques, collectibles, lots of furniture. Featuring massive oak dining room suite, 100 year old walnut bedroom suite, marble top & Eastlake pieces, Queen Anne chairs, very old, many many nice things too numerous to mention. Auction is being held by Attic Treasures at the Camelot Building, 1295 W. Maple Rd, Walled Lake, Mich. Previewing from 11am-1pm. Consignments for upcoming auction being taken at. 624-0244 or 693-2689

702 Antiques

All Depression Glass Show and Sale
Sat. & Sun., Oct. 20th & 21st
11 AM to 6 PM
SCHOOLCRAFT COLLEGE
18600 Haggerty Rd., (Off I-275) Livonia.
Glass repair service available.
M.D.G.S. 7th Annual Show
Donation $1.25

ANTIQUE DANISH oak furniture - cabinet, chair, coffee table, desk, highest quality. After 5pm, 649-1393

ANTIQUE FAINTING couch, restored, beautiful, like new, $250. 349-1509

ANTIQUE HANGING wall lamp, kerosene. Very unique. Appraised at $250. Sacrifice. 261-4661

702 Antiques

ANTIQUE Piano, Steinway Square Grand, over 100 Yrs. old. Good condition. Call: 459-2199

ANTIQUE player piano, good condition, $1,000 or best offer. Call after 5 PM. 641-8035

ANTIQUE SHOW & SALE
By Lutheran H.S. North, 16825 24 Mile Rd., Mt. Clemens. Sat., Oct. 20, 11 AM-9 PM., Sun., Oct. 21, 11 AM-5 PM. 24 Dealers. Donation $1. Also Christmas Boutique. Lunch & Dinner Served.

ANTIQUE Zenith floor model radio, not working. Glass insulators and miscellaneous. 425-5289

ART GLASS & Lamps wanted - Galle, Daum, Lalique, Muller, Tiffany, Orrefors, Kosta, and Steuben. Top cash paid. 626-7299 or 642-3722

BOOKS
Half off Sale on all our used and rare store stock, from now till and including Sunday, Oct. 21. 10 AM. - 6:30 PM. Also, 1,000 books at 5 cents each. King Books, 214 Bagley, Michigan Theatre Building, downtown Detroit.

BRASS rubbings, combination gold-black from Canterbury England & St. Helen's of Bishopgate, dry mounted, unframed. Days 927-3381; after 5PM, 758-6429

COLLECTION of 50 different 19th Century colored glass tumblers for sale. Many patterns, colors & types. Appraised at $25-$55 each. 348-2957

DUNCAN PHYFE dining room set, mahogany, approx. 75 years old, large table, 10 chairs, china cabinet, buffet, may consider selling by piece, very good condition, $2100 or best offer, must sell, after 6 pm, all day Sat., Sun 391-0914

GEORGIAN, Oak, tall chest, English, circa 1790, $1850.
Call: 645-1333 or 645-2800

HUMMEL Flower Madonna & Child (white), 12 inches, mint condition. 10/3, full Bee. Best offer over $400. 353-0469

MUST SELL: Norman Rockwell's "April Fools" - Litho; Authentication papers. Best offer. 545-4466

PARAMOUNT PROMOTIONS
GREATER DETROIT
ANTIQUE SHOW
OCT. 19,20,21
12-10 DAILY, SUN. 12-6
135 Exhibitors - 20 States
DETROIT ARTILLERY ARMORY
15000 W. EIGHT MILE RD.

POOR RICHARD'S
ANTIQUE FAIR 8
Sponsored By
Franklin
Historical Society
Oct. 17,18,19
11am-9pm
Bake Sale-Tea Room
Herb Wreaths
Franklin Community Church
Franklin Rd. at Wellington
Franklin Village
Admission $1.75

POTTERY WANTED-Rookwood, Weller, Rozanne, Grueby, Pewabic, Grotell, Fulper, and other pottery. Top cash paid, 626-7299 or 642-3722

PRESSED BACK chairs, 2 sets, 2 pair, many singles, high chairs, oak and walnut occasional tables. 437-6677

RARE & UNUSUAL Collection of Chinese artifacts from Peking. Precious metal, Cloisonne. Must sell. 661-5580

SPINNING WHEEL- perfect running order, Manheim, 1843. Haviland China, service for 8, 3 size plates, no large dinner plates has all serving pieces plus 3 extra cups. 356-3544

WANTED: 1920's style bedroom set, in very good original condition. Prefer 5 or more pieces, carved, inlaid or art deco work desired. CAll evenings or weekends, 647-3847

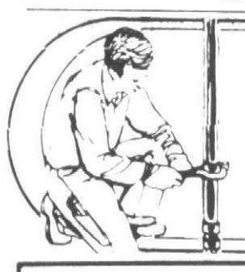

Home & Service Guide

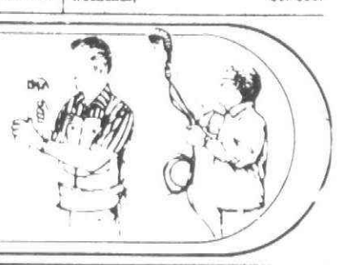

DEADLINES: 4 P.M. MONDAY FOR THURSDAY EDITION / 4 P.M. THURSDAY FOR MONDAY EDITION

Air Conditioning

HEATING
AIR CONDITIONING
Sales & Service
455-6500

PLYMOUTH TOWNE APTS.
Now hiring full time cooks & waitresses, must have experience in restaurant cooking & waitress service. Call Mr. Norris 455-0510

Aluminum Siding

ALUMINUM
SIDING & TRIM SALE
Trim, gutters, storms, roofing, shutters. Complete remodeling.
Licensed & Insured
Heritage Home Improvement
537-0452 532-5668

RASHID
ALUMINUM SIDING & TRIM SPECIALIST
Roofing, cement, air conditioning, etc. Owned & operated by brothers PHIL & JIM RASHID. Licensed. Call anytime.
353-5229 353-0435

Rock Bottom Prices
No Sales Commission
Low Overhead
TOP QUALITY WORK
The Best At Any Price
Leisure Aluminum Products
Roofing, Siding, Trim & Gutters
Awnings-All Home Improvements
Lic. 477-2369 Ins.

ALUMINUM SIDING
CUSTOM TRIM-Try my Prices!
Oakld Cty, ask for Peter, 545-1110

ALUMINUM SIDING CLEANING
Painting & Installation
Reasonable Free Estimates
Call after 6pm, 535-6515

Alum. Siding-Trim-Gutters
Storms-windows-roofing
HUGH E. JONES CO.
Free estimate 474-8124

COLONIAL HOME IMPROVEMENT
Specializing in aluminum & vinyl siding, trim, roofing & gutters. Deal direct with applicator. Lic & Ins. 474-5210

FALL SALE
All Aluminum trim, siding, gutters, also gutter cleaning. Roofing & repairs.
DUN-RITE ALUMINUM
477-2408 or 532-5685
Call anytime for free estimate
Licensed contractor

FOR Aluminum siding, awnings, patio enclosures & roofing, call Bestway Builders, licensed, insured, free est., Livonia, 537-5375

FREE ESTIMATES - 531-8944
Discounts on all Fall & Winter Work
Nordic Siding & Roofing
Call anytime, Gregg 531-8944

LOWEST PRICES
Alum. siding & gutters cleaned & installed. Roofing & related work.
476-0011 or 835-8610

LOWEST PRICES
For Quality Work
Aluminum siding, trim & gutters. Custom formed trim in our shop, not on your lawn. Licensed & insured to protect you, the 'Homeowner'. Also Aluminum Awnings & Storm Windows.
Countryside 478-6666

SIDING WORK needed. Free est. Sentry Contractors Inc.
476-4444

Appliance Service

• SANDS APPLIANCE SERVICE •
Authorized parts, all makes repaired. Carry-in or Home Repair. Washers-dryers-refrigerators-disposals-ranges-microwaves-dishwashers-TVs.
No service charge if you have us repair your machine. Over 15,000 satisfied customers last year.
Northern Suburbs, call 553-7446
Western Suburbscall 522-0199

Asphalt

Al's Asphalt Paving
Has been serving the tri-county area since 1944. Owner supervicsion and modern equipment. Guaranteed quality workmanship at reasonable rates. State licensed, Insured, References.
-SEAL COATINGS-
281-0626 291-3589

GREAT LAKES ASPHALT CO.
Driveways, Parking lots
Reasonable Rates
355-1206 Ke 1-8000

INTERNATIONAL ASPHALT PAVING CO.
Residential, Com'l. Free Est.
Call anytime. 292-4907

LEHR ASPHALT PAVING
Specializing In Parking Lots
Driveways & Repair Work
FREE ESTIMATES 531-8016

PERM-X
ASPHALT PAVING
RESURFACING REPAIR
Commercial, Residential
Last year's prices still in effect
569-3082

Asphalt Sealcoating

A & B SEAL COATING
Hand applied, no sprays. Quality work Reasonable rate. Free estimates
Call 729-0315

ASPHALT SERVICES
Professional Sealcoating. Machine or hand applied. Fully guaranteed. Free Estimates. 453-3070

SEALCOATING
Residential-Commercial-Industrial
Machine or Hand Applied
Commercial Rubberized Base Material used on all jobs
Written Guarantee
State Lic.#38242
T&M ASPHALT PAVING, INC.
477-9050
Charter Member A.P.A.

Auto & Truck Repair

BODY WORK - PAINTING
RUST REPAIR
EXCELLENT WORK & PRICE
CALL STEVE 422-8937

Basement Waterproofing

BASEMENT LEAKS REPAIRED
Drains & Sump pumps repaired
25 YEARS EXPERIENCE
Earl H. Jensen 474-6324

BASEMENT LEAKS REPAIRED
Free Estimates
All work guaranteed
Call Mr. Sperow any time. 589-1247

NATE CEMEMT CONTRACTORS
25 YRS. EXPERIENCE
All WORK GUARANTEED
after 6 pm. 464-1515 349-7119

Brick, Block & Cement

CHIMNEYS
Repaired or built new. Screened
Cleaned. Roof leaks stopped
GUARANTEED! Ga 7-3981

Brick, Block & Cement

FRANK VENTO
MASONRY & CEMENT
25 YEARS EXPERIENCE
I DO MY OWN WORK
All types Brick, Block, Cement work. Patios, Driveways, Porches, Foundations, Additions.
1st Class Work
at a Fair Price
RESIDENTIAL & COMMERCIAL
Guaranteed Workmanship
Free Estimate
CALL THE EXPERT
464-7262

ALL TYPES OF WORK
Fast Service
Call: 646-6242

B&N CEMENT
Walks - Drives - Patios - Porches
Brick - Block - Stone
Pre-cast Steps - Chimney Work
Free Est. Reasonable Rates. 624-3426

BRICK BLOCK & CEMENT - Roofing & Additions. Residential & Commerical. Repair & Remodeling. No job too small. P & J Construction, Inc. 353-8833

CEMENT BRICK & BLOCK-Large Jobs or small repairs. Work myself. Licensed, bonded & insured. Free est. on quality work. 348-0066.

CEMENT & MASONARY REPAIR
IMMEDIATE SERVICE on:
Chimneys, cement slabs, porches, steps, tuck pointing. Free Est. 474-1980

CEMENT WORK
Patios, Driveways & Footings
Garage & Basement floors
Additions, Porches
LICENSED, INSURED
CALL REMO
After 6 PM, 422-7018

MASONARY REPAIRS-porches, all cement work, steps, etc. Lowest prices on medium and larger jobs. Call anytime, 534-1570

MASON CONTRACTING & TRENCHING SERVICE
FOUNDATIONS FLOORS WATERLINES
C M Krause & Son
624-3301 478-9384

NATES CEMENT CONTRACTORS
Driveways, Sidewalks, Brick and Block Porches. Violations corrected. Steps, patios, any size, shape or color.
25 YRS. EXPERIENCE
I do my own work, free estimates.
After 6 PM. 464-1515 349-7119

Padula & Soave Cement Co., Inc.
All types of cement work
Bonded - Licensed - Insured
FREE ESTIMATES 525-1064

P. & F. MASON COMPANY
All Types of Brick & Block Work
New & Repaired. Good Work
REASONABLE PRICES - 522-7092

R. BEZESKY MASONRY CO
CUSTOM MASONRY
TRENCH FOOTINGS
534-3214

Sinelli & Sons
DRIVEWAYS, WALKS
PATIOS, ETC.
Commercial & Residential
Licensed & Insured
534-3828
538-6925

Brick, Block & Cement

WESTLAND CEMENT
SMALL AND LARGE JOBS
For Free Estimate
Call 427-1535
Reas. prices, Quality work

Building & Remodeling

KITCHEN REMODELING
Formica Cabinets, Counters
Refacing. Lic.-Ins. Walt 476-6691

REC ROOMS-CEILINGS
Modernizing, Repairing
476-0011 or 835-8610

ADDITIONS
• FAMILY ROOMS
• MASTER BEDROOMS
• RECREATION ROOMS
• GARAGES
• FINANCING AVAILABLE
For courteous free estimate
Call Grissom Garage Builders
Ask for Mike
533-7070
25111 W. 7 Mile, Redford

BUILT-IN VACUUM
Central Vacuum Cleaning System
Sales & Installation
Call 474-4691

CABINET CONCEPTS
Specialists in Kitchen remodeling, Amish wood, custom formica cabinets, at affordable prices.
Built-in appliance replacement
Licensed, 474-4691

CUSTOM COUNTER TOPS
Formica work. Cabinets.
Vanities. Paneling & Trim.
Call Jerry 575-9840

Custom Wood Decks
Call BOB REEDY
647-5033

CUSTOM WOOD DECKS
CALL DAN SHUPICK
Lic. 644-5115

Custom Wood Decks
DESIGNED & BUILT BY
RON CAUSEY
386-0119
CUSTOM WORKMANSHIP
SENSIBLE PRICES
Over 20 years of experience on all types of home improvements:
• Aluminum Siding & Trim
• Mural Stone
• Roofing & Gutters
• Kitchens & Baths
• Storm Windows & Doors
• Garages & Additions
• All types of Financing available
• State Licensed & Insured
MURAL STONE CONST. CO.
273-8060

Ray's Construction
BUILDER
261-4230

Building & Remodeling

DAVID E. LAHO
CUSTOM MODERNIZATION
TO YOUR SATISFACTION
Kitchens, Family Rms., Rec Rms.
Custom cabinets & counter tops
Additions, Siding, roofing, wood decks
Finnish saunas & steam baths, etc.
FREE ESTIMATES 477-8381
Licensed & Insured

FAMILY ROOMS
647-6166
KITTYHAWK CONSTRUCTION CO.

FINISHED BASEMENTS
CALL
BOB WILKIE
286-7888

KIMCO BUILDING CO.
MODERNIZATION
HOME IMPROVEMENT
12137 Merriman Rd., Livonia
Specializing In:
ADDITIONS, KITCHENS
BASEMENT REC ROOMS
PORCHES
CARL DeBALDO
522-7100

KITCHENS
Call BOB REEDY
647-5033

KITCHENS
Cover your cabinets with Formica & Save.
• • •
Complete Kitchen Remodeling
TOP QUALITY CABINETS
422-2240

KITCHENS REMODELED
CALL BOB WILKIE
286-7888

MAINTENANCE-FREE
WOOD DECKS
H & H MODERNIZATION
535-8336 533-9176

MARS BLDG. CO. Residential, Com'l. Additions, Kitchens, Dormers, Rec Rooms, Baths, Siding, free estimates. Prompt service. 538-2666 626-7044

Building & Remodeling

NEED SOME
REMODELING ADVICE?
In-home consultations available for a fixed-fee!
• Feasability Studies
• Cost Analysis
• Architectural Design
HOUSENSE INC.
542-3600
16 years of experience

* OUTBACK *
* BUILDERS *
WANTS TO BUILD YOUR CUSTOM DECK
CALL
255-1811
AFTER 5PM CALL 477-1487

QUALITY REMODELING
All types, reasonable prices, deal direct with licensed builder.
Michael J. Forynski. 722-3355

WOOD DECKS
Creative Innovations in Todays Decking
Free Design and Estimates
Jerry Fitrzyk-Custom Builder
373-1329

Burglar & Fire Alarms

- ATLAS ALARM -
• COM'L SECURITY
• HOME SECURITY
• FIRE/SMOKE DETECTION
• TIE-IN TO CENTRAL STATION
Built-in Central Vacuum Systems
Built-in Stereo/Radio Intercom
- ASK FOR JOE -
425-2059 or 661-0952

Carpentry

LOW PRICE REPAIRS
Carpentry, roof & gutters, plumbing & painting.
476-0011 or 835-8610

Village Carpenter
Home or Business
Val, after 6, 478-7658

CARPENTER WORK. Additions, Rec rooms, Wood Decks, ceilings, bookcases, kitchens, baths and porches. Home or office. Reasonable. 522-2563

CARPENTRY
ALL TYPES
FORMICA TOPS, CABINETS
REASONABLE 553-3147

CARPENTRY & PAINTING
Done by Industrial Arts Teacher
LICENSED BUILDER
After 7 PM, 348-7158

Carpentry

CUSTOM CARPENTRY
Residential & Commercial. Offices & rec rooms remodeled. All phases. 21 yrs. exp. Free est. After 4 476-9597

FINISHED BASEMENTS
Call BOB REEDY
647-5033

FINISHED BASEMENTS
CALL DAN
LIC. 644-5115

FINISHED BASEMENTS
CALL R

702 Antiques

T & C ANTIQUES
SPECIALIZING IN:
Wedgwood Royal Doulton
WILL BE EXHIBITING AT THE
Paramount Antique Show
WEST 8 MILE ARMORY
OCTOBER 19, 20, Noon - 10PM
OCTOBER 21, Noon - 6PM
Booth 114 628-5357

WOODEN iceboxes, $160 and up. Need refinished. Call: 898-4771 or 841-8636

13TH ANNUAL FALL ANTIQUE
Open House Sale of the largest Antique Collection & Display in the World. Two (2) gigantic Showrooms filled with everything imaginable for Antique Buffs, Collectors & Investors. Something for everyone in every price range. Several hundred high-quality signed Tiffany, Handel, Pairpoint & Jefferson lamps, as well as many other unsigned antique lamps. Hundreds of old leaded hanging shades, chandeliers & gas light fixtures with thousands of gas shades & Art Glass shades to choose from. A beautiful selection of French, English & American Art Glass. China Cabinets, rolltops, & cylinder roll desks. Chairs, rockers, claw & ball foot - round & square Oak tables; bedroom & dining room furniture in walnut, mahogany & oak. Brass beds, iceboxes, old ceiling fans, over 250 stained & beveled glass windows & doors. Music boxes, Edisons, nautical items, game machines & slot machines. Paintings, Icart Lithographs, Grandfather clocks; as well as Wall & Mantel clocks by the hundreds. Coffee grinders. Wooden coal burning stove, high-quality Oak Reproduction Dining & Kitchen furniture with lovely accent pieces.
Sale to be held Oct. 20 & 21st, 1979 from 10AM to 6PM each day.
PLANTATION GALLERIES - 6400 Davison Rd., Burton Mich. (just off I-21 & 69 X-way; E. of Flint.
For further information or assistance, call - 743-5258 or 743-0284

1978 HUMMEL BELL - 1st Edition. $200. 477-7646

703 Crafts

ARTISTS & Craftsmen. Woodling Gallery, a craft consignment shop, is looking for art objects. Handcrafted, high quality. 397-2677. After 5PM: 422-4779

DOLL CLASSES
Antique Reproductions. Register now for October classes. Limited class size. Call for details. 661-2926

SPRING HILLS CHRISTMAS BAZAAR Thurs, Fri, Sat Oct 18 thru 20. 10am-6pm. 111 South Adams, Rochester. Handcrafted Christmas items & candy.

704 Rummage Sales

ALDERSGATE UNITED METHODIST CHURCH Rummage sale Sat Oct 20, 9am,-2pm. 10000 Beech Daly between Plymouth-W. Chicago, Redford.

FALL Rummage Sale- Redeemer Lutheran Church, 1800 W. Maple, Birmingham, Mich. Thurs. Oct 18, 8:30AM-5PM; Fri. Oct. 19, 9:00AM-1PM.

LOST OUR LEASE
All merchandise up to 50 % off.
Mr. Tile Co., 1935 E. 8 Mile Rd., Warren.

RUMMAGE SALE, SAT. OCT. 20, 9AM-2PM. Household items and clothing. St. Philips Episcopal Church, Main and Romeo St., Rochester.

RUMMAGE SALE
1st United Methodist
Church of Birmingham
1589 W. Maple at Pleasant
Thurs., Oct. 18, 9AM-5PM
Friday, Oct. 19th, 9AM-noon
Snack bar open for lunch.

WANTED: Appliances, Furniture, Gas Ranges, Refrigerators, Chests, Dressers, Bedroom Sets, Wringer Washers, Electric Ranges & Household. Pay Cash. KE 1-5166

705 Wanted to Buy

DIAMONDS, JEWELREY, GOLD, Art Objects & Antiques. Any amount, cash, confidential. 9611439 or 626-6452

TOP PRICES FOR METAL
NEWSPAPERS $1.20-100 lbs.
Batteries $4.50 reg. size; Copper 50¢-68¢, Brass 30¢-55¢, Alum. siding, 31¢, Radiators to 42¢, Lead 33¢, Carbide $7.20 & up.
L & L WASTE
34939 Brush St., Wayne
721-7436

WANTED: COLOR TVs
Needing Repair
Top Prices Paid
728-5404 261-5800

COLOR TVs
NEEDING REPAIR, under 8 years old, all makes, pay up to $60. 838-7642

PAYING CASH -- $7.00 for each $1.00 face value pre-1964 U.S. silver coins. Paying $300.00 for each gold Krugerrand. Anytime 561-6876 or 981-0007

ALWAYS BUYING
Good used wood furniture & antiques. No upholstered furniture or appliances please. Call: 895-8350

ATTENTION BUYING
Comics, Movie Posters & Stills, Science Fiction & Fantasy Books, Baseball Cards, Old Records, Comic Related Toys. 476-1254

MECHANIC tool set 50 to 300 pieces, quality, used or new complete with chest & cabinet. 626-4416

WANTED: Parkerette or Parker trailer hitch sweeper. 422-4301

706 Appliances

ADMIRAL refrigerator, white, top freezer, frost free, excellent condition, $150 425-6417

A PUBLIC NOTICE
FACTORY OUTLET
WAREHOUSE CLEAN-OUT - BUILT-INS (cook tops, ovens). Ranges, refrigerators, freezers, washers, dryers, dishwashers, micro-wave ovens, color TV's, stereos. All new, factory guaranteed. Some scratched andented. Prior models really CHEAP. EVERTHING HEAVILY DISCOUNTED. Open daily 10 to 8 PM.
HOT 'N' KOLD SHOP
23930 W. 9 Mile Rd.
(½ block east of Telegraph)
444-4125 354-1717
10 to 6 PM. Sat.- closed Sun.

BREAKFAST Set, 5 pieces, 40 In. round table, 4 high back Naugahyde chairs, very good condition, $100. 375-1537

DISHWASHER, Tappan built-in $50. Electric Refrigerator, Stove, $75 or best offer. Works fine. After 4PM 642-8854

DISHWASHER, Whirlpool Supreme Portable, Coppertone, never used, still wrapped. $200. Evenings. 522-0521

FRIGIDAIRE FROSTLESS refrigerator, good condition, $125, and Frigidaire electric dryer, best offer. 661-5231

FRIGIDAIRE REFRIGERATOR and gas stove, $25 each. 626-3422

GE upright Freezer, 14.8 Cu. Ft., 3½ Yrs. old, like new, $150. Call: 851-0176

G.E. gas stove, white, 4 Yrs. old. Self cleaning oven. Excellent condition, $150. Rochester, call: 652-1737

G.E. side-by-side, 19 cu. ft., white, brand new refrigerator. $450. Moving- 981-0221

JC PENNEY portable, convertible Harvest Gold dishwasher, butcher block top, less than 1 year old. $170. 453-1570

706 Appliances

KENMORE electric dryer, coppertone. Kitchenaid portable dishwasher, Avacado, butcher block top. Eves. 652-8279

KENMORE ELECTRIC washer & dryer, $200 or best offer. Call 644-2906

KENMORE electric dryer, 1 yr. $150, 80 gallon electric water heater, $100, 40 in. electric stove, $70. After 5pm 427-5821

KENMORE gas dryer, 1 year old, excellent condition-$150; other misc. items. 851-5039

KENMORE GAS stove, gold, like new, 2 years old. $175. 522-4380

KENMORE, gold refrigerator, 19 cubic feet, 3 years old, like new, $150. 728-0247

KENMORE heavy duty 800 gas dryer, excellent condition, $120 525-0267

SACRIFICE! Moving South. Automatic washer and dryer, $150 ea. Side by side refrigerator, copper, $300. All like new. Room size braided rug, $40. 474-1611

SEARS Classic stove, top oven, brown, gas. Like new. $125. Kenmore washer & dryer, avacado $75. each. 646-0394

SEARS 2 ton central air unit and A-coil, 4 Yrs. old, like new, $200. After 6 PM, call: 522-4892

TAPPAN Dishwasher, gold, built-in. Good condition, $40 or best offer. Call: 524-9620

WARDS Washer & Dryer Combination, $125.. Whirlpool Freezer, $100... 427-2177

WESTINGHOUSE 2 door, 14cu.ft. frost-free, Avacado, excellent condition. After 6PM 464-1787

WESTINGHOUSE dryer, $50. Call after 6 weekdays, anytime weekends. 333-0174. 641-7652

WHIRLPOOL REFRIGERATOR 1979, side-by-side, with ice cube maker, $400. 557-8221

708 Household Goods Oakland County

A CONTEMPORARY 8 piece Sofa, spanish Sofa, chairs, table & bar. 2 sofa beds with corner table, air hockey. A-1 condition. 851-5246 or 557-1142

ALL DECORATOR ITEMS. Complete Southfield luxury apt. Must sell. Contemporary fruitwood dining room table with 4 chairs, teacart, italian crenzenda, french provincial blue & white sofa, blue lounge chair with ottoman, 3 side chairs, fruitwood buffet, end tables & cocktail table with cararra marble tops, lamps, fixtures, blue custom drapes, french provincial wedgewood blue kingsize bedroom set, all in mint condition. 335-2266, Sat., Sun. 12-4 353-9465

AMERICANA double pedestal oval dining table. Solid cherry. Plus 6 Queen Anne chairs. Beautiful condition. $1,250. 375-9316

ANTIQUE MAHOGANY dining room, buffet, table, 6 chairs, $500. Living room couch, coffee table, cane chairs, rocking chair, baby dressing table, best offer. 661-2869

ANTIQUE Rocker, side-by-side refrigerator, washer, dryer, humidifier & dehumidifier, twin beds, chests, TV console, davenport, La-Z-Boy. 626-8352

APARTMENT SALE - Furniture and contents: including 7 ft. quilted sofa, Transitional style, end tables and chest, pr. of brass lamps, white insulating draperies, recliner chair, some antiques. Thurs. & Fri., 9-5. 31118 Huntley Sq. East, 1 block W. of Southfield, Northside 13 Mile Rd. 644-5782

ATTENTION - 4pc sectional sofa $95; wing chair $40; antique library table $45; other items. 941-5240

BAKER solid dark oak 44" round table with leaf, 6 chairs, excellent condition, like new, best offer. 682-7586

708 Household Goods Oakland County

BEAUTIFUL 9x12 French Wilton Oriental rug, possible Antique, excellent condition - $1300.. 363-5774

BEDROOM SET-dark wood, queen size headboard-complete, nite stand, double dresser-mirror, chest-$350.. Beige Lounge Chair-ottoman $50. After 5pm 553-9166

BEDROOM SET, Dixie, brand new, Contemporary Queen, 7 pieces, $950.. 739-4259

BEDROOM SET, double bed, chair, dresser, desk, big mirror, night table. Excellent condition. $275. 255-5257

BEDROOM Set, twin, chest, night tables, dresser. Baker dining set, end tables. Wrought iron furniture. 355-0289

BEDROOM SET. Mint condition. French provincial wedgewood blue with Cararra marble tops, triple dresser, night stands, kingsize headboard, highboy, mirror, vanity & chairs, fine decorator quality. 335-2266 or Sat. & Sun. 12-4 353-9465

BLUE (two) upholstered occasional chairs, 1 beige highback chair, $25. each. Toro lawn mower, $40. Call after 5PM. 879-8670

BLUE VELVET sofa. French Provincial hutch. Armoire with smoked glass mirrors. Maple dresser. Yellow sectional sofas with matching drapes. 626-2633

CARPETING, approx. 50 yds, light green acrylic, excellent condition, $5 yard, call after 4PM, 542-5617

CARPETING: approx. 45 yds. Eggshell, Wool Plush; padding. Excellent- $160. or offer. Also short brown shag, 22 yds., $50.. 626-8482 or 626-4523

CARPETING - light gold, 28' x 13' - excellent condition. 357-2144

CHILDCRAFT 5-year crib complete & 5-drawer chest; walnut veneer. Excellent condition. Includes dresser lamp. $250. 553-9393

COCKTAIL TABLE, oblong, all wood, $150. Designer table lamp, $90. Excellent condition. 358-3643

COLONIAL Round table, 4 chairs, $150 or best offer. After 6pm 855-2735

CONTEMPORARY walnut kingsize bedroom set, 4 years old, $800. Triple dresser with double mirror, armoire, headboard, 2 night stands. 353-9482

CUSTOM Drapes & rods, beige, 28 ft. $100. 100 % acrylic carpeting. Olive, 28x13 ½ ft., $125. Good condition. After 4PM. 626-5886

DECORATOR furnished complete living room & dining room. Sofa, chairs, cabinets, tables, lamps, 5-piece dining set, floral carpeting (12x14). 851-5062

DINETTE SET good condition, formica walnut table plus 4 chairs, black naugahyde seats. 646-4984 or 646-4985

DINING ROOM set, table, 4 chairs, hutch $275, electric fireplace, $85, 437-8967

DINING ROOM Set, walnut, with sideboard. 2 cocktail chairs, 20 gallon aquarium. misc. items. Eves. 652-8279

DINING ROOM SET - vanity, table seats 10, 6 chairs, dark mahogany, $150. after 6pm 474-4356

DINING ROOM table, round, all wood; 4 matching chairs. $50. After 6PM: 352-1161

DOUBLE BED complete 3 months old best offer. 478-3418

DRAPES - 1 pair of 2-way, 149" x 89" - beautiful condition, color putty - Vanguarde, lining - Roclon. 646-3021

DREXEL dining room table 72" with leaf, 40 wide, walnut formica top, antique painted legs $190, coffee table with leather top 21"wide, 43" long with drop leaf 60" long, $90, end table 26" square, 21" high, $50, all perfect condition, $300 for all 3. 644-3707

708 Household Goods Oakland County

EXQUISITE CHANDELIER, new, silvery chrome & crystal. Cost over $700. Sacrifice-$450. 459-6833

FIVE PIECE dinette set. Wood top table with wrought iron legs. Rattan backed chairs, two captain and two swivel. $150. Matching bar and swivel stools, $75. 851-5947

FRENCH PROVINCIAL dining room table, 6 chairs, buffet, beautiful shape. $500. 268-5347

HERITAGE Dining room set in perfect condition, table, chairs, large buffet. 626-2619

HOUSEHOLD SALE
Leaving City, Entire Contents
24330 Dante, Oak Park, 3 blocks S of 10 Mile, 2 blocks E of Coolidge, down Northfield, turn left. No signs allowed.
LIVING ROOM: 80' oval sofa, Baker lamp tables, love seat, marble top coffee table, matching pull up chairs, 32' round hassock, beautiful lamps, accessories, wall sconces, crystal & china.
DINING ROOM: Magnificent fruitwood dining table, 6 chairs, 3 leaves & pads, china cabinet, 60' buffet, 34' server, 6 pc. silver tea service on 24' tray.
BEDROOM: king size bedroom set in fruitwood, 9 drawer dresser, 5 drawer chest, matching night stands, small bench.
Upright piano, kitchen table, chair, rocker, slate tables, pictures, lamps, Stackmore bridge set, 2 small couches, humidifier, dishes, odds & ends. Thurs.-Sun. Oct. 18-21, 10am-4pm. R.T.

JOHN THOMAS INTERIORS - finest quality Carpets. No Overhead means You Save! Call John, 851-1932

LARGE black leather sofa, red, black & grey plaid lounge chair, grey queen size bedroom set. Like new. 557-0290

LEAVING STATE-Final sacrifice. $3000 ¾ inch glass top dining set complete $750. $1000 sofa & love seat $300. 29632 Middlebelt Rd, Apt 1704. 626-8968

LIVING ROOM furniture, couch and 2 chairs, good condition, reasonable. 559-2885

LIVING ROOM furniture, excellent condition, traditional bronze velvet sofa, 2 matching tapestry chairs, 1 apricot velvet accent chair, $500 complete or will separate. Call: 354-6136

MAGNIFICENT Ethan Allen colonial dining room. Trestle table opens to seat 12, 2 arm & 4 side chairs plus 72" sideboard with hutch top, excellent condition. Also complete contemporary bedroom set, sacrifice $150. 334-3426

MARTINSVILLE Italian Provincial dining table. 8 Ft, with leaves, 6 chairs. Fruitwood parquet. 553-3852

MATCHING BEDROOM Set; Executive redecorating - Triple Dresser, armoire, nite stands, headboard; Contemporary Oak. Perfect condition. Eves., 851-2250

MAYTAG washer & dryer, $250 each, garden table, chairs, umbrella, $200, garden lounge chair $15, brand new dining room set (Danish import) $1250, kitchen table, chairs,(butcher block) $225, stereo record player, $35, tape recorder, $15, toaster $5, coffee grinder $10, Hoover vacuum $35, hair dryer $5. After 6pm 641-7917

MOVING to Florida, selling all furniture & household items, Birmingham Troy area. For description call 643-0047

MUST SELL: Singer sewing machine, model 457, glass and gold library table, 2 end tables, 2 lamps and mirrors. 652-1926

MUST SELL. Living room tables & lamps, buffet/slate top, Omni shelves & desk. Cheap. Best offer. 356-7174

WHITE CONTEMPORARY bedroom chest of drawers, triple dresser with mirrors, 661-0958

WROUGHT IRON dinette set, black, 32 X 56 in. glass top table, 6 chairs. $200. 652-9151

708 Household Goods Oakland County

NECCHI
ZIG ZAG sewing machine. Cabinet model. Embroiders, blind hems, buttonholes, etc. 1972 model. Take on monthly payments or $53 cash balance.
UNIVERSAL
SEWING CENTER
FE 4-0905

OVAL dinette table 40x55, 1 leaf, 4 chairs, $195. 2 pair torquoise drapes, $100. Coffee table, 57x21x14, $50. Humidifier $35. 353-9838

PARTY TABLE and 4 chairs with matching bar and 3 stools. Good condition. Ask for Helen days 651-1500, eves. 652-4927

ROUND TABLE 48 inch, 1 extra leaf. Two arm chairs, 2 straight chairs, all solid Cherry, good condition. 851-8068

SOFA, chair, lounge chair, stereo-console, refrigerator, stove, $25 to $175. 477-6040 or 553-7568

SOFA - Sage green velvet, Trapunto back pillows, very good condition, $225. 478-3149

SOFT ORANGE velvet 100 inch sofa, yellow & white wing chair, 2 white pull-up chairs, 1 yellow & white highback chair, 3 round table for sofa, misc. Excellent condition. Call 476-3311

SOLID MAPLE double bed complete. $200 288-5269

STERLING flatware, Gorham Rondo, 8 six piece sets. 644-2655

STUDIO COUCH, good condition, comfortable, drawer style,gold. $100. 649-5569

TWO TWIN beds complete, $200 or highest offer. Console with black & white TV, $75 or highest offer. 533-0042

VELVET SOFA and love seat, velvet recliner chair, pair velvet occasional chairs, cocktail table, round chrome dinette table and 6 cane back chairs. 2PM - 5PM only, Monday, Tuesday. 18181 Filmore, 4 block, n. of 10 Mile Rd. w. off Southfield Road.

VICTORIAN COUCH, marble table and matching lamp, bedroom set including king bed, oak pedestal table, and much more. After 5PM 851-9748

WALNUT Chest of Drawers, nitestand, white Formica tops. Wooden student desk. Walnut 7' air hockey. 557-6371

709 Household Goods Wayne County

ANTIQUE white French Provincial dresser, nightstand & small bed, $250. Large plaid playpen. White refridgerator, Bassett bedroom set, 2 sets of glass cocktail tables, couchs, kitchen sets, silver lamps, crystal, wood coffee table & end tables, antique library, table & buffet. Call 10 AM - 6 PM. 532-8489

BABY ITEMS, bassinette, stroller, GM Love-seat, Ford tot-guard, clothes, food grinder, port-a-yard, 459-9693

COLONIAL LOVESEAT, floral velvet, like new, Rembrandt table lamp, 42". After 5:30. 881-8802

COUCH & matching chair, coffee table & 2 end tables, recliner, rug & pad 12x16, misc household. 255-4353

CUSTOM DRAPERIES
Free estimates. Complete selection of quality fabrics. 729-5074

DINETTE set, Rattan, 5 pc., excellent condition, $125. Mediterranean king size headboard. 459-8885

DREXEL Early American dining set, $360. Henredon slate blue sofa, $150. Cochran designer chair $75. Loveseat $40. Lounge chair, $30. 422-3783

EXQUISITE CHANDELIER, new, silvery chrome & crystal. Cost over $700. Sacrifice-$450. 459-6833

709 Household Goods Wayne County

GIRLS bedroom furniture - Sears French Provincial, bed, desk; chest & dresser antiqued to match. 453-2413

HAND carved walnut chest, for 8 pc. sterling silverware set. Brand new. After 6 PM. 525-4078

HARDEN sofa, Traditional style, quilted with a avocado & rust print, like new, 2 bar stools, dark green. 420-2561

JALOUSIE WINDOWS (3) with storms & screen + door, $30. total. Call after 5PM 261-0896

LIME GREEN carpet, 12x18 foot, excellent condition. $100. Call between 6-8PM 728-5170

MOVING SALE-Couch, good condition, $60. Bar stools, 8000 BTU air conditioner, golf clubs & carts. 397-2689

OAK Cedar chest, floral pattern trim, $175. Oak china cabinet, glass doors/wood trim, $150. Walnut bookcase, glass doors/wood trim, $150. 397-8205

ORANGE crushed velvet loveseat, 2 gold chairs, excellent condition, call after 5pm 427-8147

RUST sofa, 2 off-white chairs, dining room table & chairs, hutch, large picture mirror & gold carpeting. After 5pm. 675-9046

SALE SALE
Mattresses $24, $29. 2 pc. living room sets $129. Chests & Dressers, $23, $29. Lamps $5, $7, $9. Refrigerators. Gas & Electric SToves. Tables & end tables, $5, $9. $19. Desks. Bedroom sets, 3 pc., $89. Bedroom sets, new, $129. Sofa beds, new, $89. Beds, $15, $25. Hollywood beds, complete, $59. Wringer washers, $29. Bunk Beds new, $69, $89. Credit Cards Accepted.
New & Used Furniture
Bargain House Furniture
21741 Fenkell (at Lahser)
Store Hrs. 9:30 to 5

SERTA queen size sleeper sofa, avacado brocade $225. Spanish furniture matching. Slate top table $125. Endtable $50. Cocktail table $125. Curio cabinet $150. Custom drapery 4 two width panels (gold antique satin) with matching pleated valances $100. Oriental design rug Keshan pattern, red, 6x9' $200. 349-3272

SNOWBLOWER 4 HP, 2 stage, $200. Lovely walnut drop leaf table, 2 round fruitwood tables. 427-7871

SOFA, 2 cushion beige, $55. or best offer. Also - G.E. electric Clothes Dryer, $60. or best offer. 459-0914

SOFA, 2 velvet chairs, end tables, lamps, Drexel bookcase, 5 piece white wicker set, like new, stereo-radio console, pictures, mirrors, etc. 349-5542

TWO old wood desks, 36 X 60 and 30 X 54, good condition, $50 & $75. Call after 5 PM. 397-3796

TWO SETS bunk beds, solid oak, dark wood, excellent condition, 1 at $75, 1 at $125. 537-1735

USED Furniture, harvest gold deluxe electric stove, some antiques. Village Stripper, 140 E. Liberty, Plymouth, Mich. Call: 455-3141

710 Misc. For Sale Oakland County

APARTMENT SALE - bedroom, living room, porch furniture, TV, kitchen appliances, and misc. Must sell. 645-5925

ARIENS 3 year old riding lawn mower, runs beautifully, $225. Built-in dishwasher, $25. Magnavox console color TV with remote control, $175. Misc. books, odds and ends. After 6 PM. 356-9034

HEAVY DUTY boys Schwinn bike, $65. Electric stove, $35. Norge gas dryer, coppertone, $50. 6 pcs. 4x8' redwood fencing, $60. After 5 477-5594

HEXAL 160 skis, $75. Kastinger boots, mens size 8, $25. Premiere Snare Drum, $100. Mini-bike, $60. 528-3249

710 Misc. For Sale Oakland County

BASEMENT SALE. Mon thru Sat, 9am-5pm. Large accumulations misc items. Maple table & chairs, lamps, clocks, dishes, draperies, something for everyone. Dealers welcome, will take offers. 22900 Hayden, between Slocum & Cloverdale, 2 blocks E. of Farmington Rd.

BIG GARAGE SALE
Tractor, Iron-rite, bicycles, winter jackets-clothes, dishes, glass, collectibles. Oct. 16-17-18. 25544 Brookview, S. of 11 Mile, between Orchard Lake & Middlebelt. Farmington Hills.

DOLL HOUSES, custom made ready for pick up. 628-2947

EVEN HEAT KILN, model 5320, firing space, high fire, 17"x22", recently overhauled. 646-7554

FURNITURE & Household Sale. Don't Miss this One. Quality Contemporary Furniture. Couches, chairs, tables, Canefront buffet hutch with dining table & 6 chairs, game set, fixtures, drapes, Much Misc. Thurs. Oct. 18 10-5PM. 21455 Virginia Dr., Southfield. East off Lahser, take Winchester left on Paul Revere, left on Virginia.

GARAGE SALE -furniture, household items (many like new), small appliances, drapes, spreads, baby furniture, toys, infants & boys quality clothing, salesmans new samples(top mens clothing manufacturer), quality womens clothing, 3-speed adult male bike, 9-5 Fri.-Sat.-Sun. 308 Ridgewood, Rochester, off Orion Rd. 2 blocks N of Dutton.

GARAGE SALE - many household items, baby articles, outboard motor, snowmobile, Thurs. Fri. Sat. Oct. 18,19,20, 9-4. 33700 Quaker Valley Rd. Farmington Hills, Farmington Rd. near 11 Mile

GARAGE SALE - Mon. Oct 15, thru Sat. Oct. 19, 10-6pm, many misc. items. 1493 Southfield Rd. Birmingham.

GARAGE SALE: Oct 15-Oct29. 9-6PM, 21200 Chubb Rd. Northville. N of 8 Mile. New clothes, size 5-14. 349-4481

GARAGE SALE - Oct. 19, 1-6 pm, 20, 10-5 pm, 21, 1-6pm, 21845 Hampshire, Between 11-12 Mile off Lahser.

GARAGE SALE. Washer & dryer, bedroom furniture, childs roll top desk, cabinets, many more items, bicycles, clothing. Monday thru Wednesday, 10-5 PM. 1001 Lone Pine, Bloomfield Hills.

GARAGE SALE. Antiques, furniture, clothing, bikes, etc. Oct. 18-20. 29596 Mayfair, N. 13 Mile, W. Farmington

GARAGE SALE. LOTS OF STUFF. Furniture, dishes, childrens toys. Antiques, collectibles; loveseat, couch, desks, kitchen set, tables, silverware, books, bar. Thurs, Fri, Oct 18,19th, 8am-6pm. 6285 Thurber, 3 blocks W. of Telegraph, 1 block N. of Maple.

GARAGE SALE. 4276 Pinecroft Court, N. of Maple, W. of Orchard Lake Rd., Sat. & Sun, Oct. 20 & 21; 9AM-4PM.

GENUINE CZECHSLOVAKIAN Crystal Fall dining room chandelier, approx. 4 ft. in height,
Deluxe Everett - Jennings Wheelchair with foot rest just 4 mos. use.
Electric hospital bed, automatic controls 646-0700

GLASS TOP coffee table, 8½x5½ custom rug, Green Parsons table, all Excellent condition, Bloomfield Hills. 626-1196

GREAT GARAGE SALE!
All new Salesman's Samples including candles & candle accessories, mugs & kitchen items, gifts & misc. Thurs., Oct. 18th, 9AM-6PM; Fri., Oct. 19th, 9AM-2PM. 5600 Woodland Pass; Foxcroft Subdivision, Bloomfield Twp.
Due to Telegraph construction, enter Foxcroft off W. Quarton, or from Maple Rd., W. of Telegraph.

GREEN LUXURIOUS Lawson sofa, Magnavox record player & radio. Chairs, tables, lamps. 338-0556

710 Misc. For Sale Oakland County

HOUSEHOLD GOODS, Color TV, Stereo, 2 kingsize beds, sofa, chairs, dining set, drapes, Shelves. 476-3588

HOUSEHOLD sale, 23385 Larkshire Dr., Farmington Hills, W. of Middlebelt & 9 Mile. 476-5962

LEAVING STATE: fine designers living room & bedroom furniture, 3 pc. sectional wall cases, French provincial spinet piano with bench, bar stools, mens & womens Schwinn bikes & bowling balls with bags. Original oil paintings. 353-2908

LIQUIDATION SALE
Lost our lease, sale ends Oct. 31. Fantastic bargains on Solarian, linoleum, vinyl & no wax tiles, ceramic floor & wall tiles. Mirrors- plain & fancy. Carpet samples, 10 cents. All waxes, adhesives & accessories, all name brands cut to cost. No reasonable offer refused.
Mr. Tile Co.,
1935 E. 8 Mile Rd., Warren

MOVING & garage sale, China, furniture, antiques and collectables. Oct. 18, 19, & 20, 9-5 PM. 6976 Leslee Crest, W. Bloomfield, off Maple Rd., near Orchard Lake, Woodcrest North Sub.

MOVING SALE BY
M. J.'s Bits & Pieces. Thurs. Oct 18, Fri. Oct. 19. 10-4:30 PM, 4839 Mansfield, Apt. 5. N. off 14 Mile Rd., between Crooks and Delemere, Royal Oak. Lamps, Queen Anne vanity with 3 sided mirror, chest of drawers, china cabinet, variety of chairs, 5 piece dining room set, Anglo-Persian rugs, "Chinese Design", small & large sizes, pictures, Roseville pottery, library table, coffee tables, Ocean Liner memorabilia, misc.

MOVING SALE, Wed., Thurs., Fri. Window air conditioner, extension ladder, picnic set, garden tools, many household items. 25367 Crown Point Ct., Independence Commons, 11 Mile-Drake.

NEVER USED Charm-Glo grill, house vacuum system, toilet tank. Brass wall divider, GE wall oven, stove top & hood. Valet chair. Very cheap. 626-6862

NEW, NEVER used, maple gun cabinet, 10 guns capacity, $300. After 5pm, 476-3133

ORIENTAL RUG, Pakistani Bokhara, red & blue, 11.3 x 8.3, $1700, 647-2546

PRE-MOVING Sale, Thurs., Fri., Sat., 10:30 AM. - 4 PM. 1717 Penistone, Birmingham, N. of 14 Mile, E. of Woodward. Antiques, lamps, jewelry, air conditioner, and much more.

QUALITY BASEMENT Sale - Rochester area. New small appliances, misc., lady's clothing 12-14, women's footwear 10B-10W, men's large & extra large clothing, snowmobile suits. Afghan-new. Excellent Values!
Weekdays, 9-5PM Only! 693-6155

REMODELING: G.E. dishwasher, double & single bowl sinks (avocado). Dining room fixture, wood & glass. Good condition. 474-2561

SHOP AT HOME with Amway.
For information call: 569-7439

BARN beams, (hand-hewn), and siding. 634-8175

SIMMONS TWIN beds, $55 each. Boys Bauer hockey skates, size 10, $10. Angus broiler, king size, $15. Honda Kick & Go, $20. After 3PM. 559-5399

SOFA, upright piano, end tables, lamps, full size bookcase headboard, outdoor clothes umbrella, more. 641-8095

TWO CUSTOM upholstered bar stools. $450 new, asking $200. Custom kingsize bedspread, parrot green, $50. TV snack tables, wood, $25. Misc books. Bedroom set with kingsize bed, best offer. Sun & weekdays 9am-1pm. 477-4996

WORMY CHESTNUT rough Lumber, 800 running feet.. 357-3598

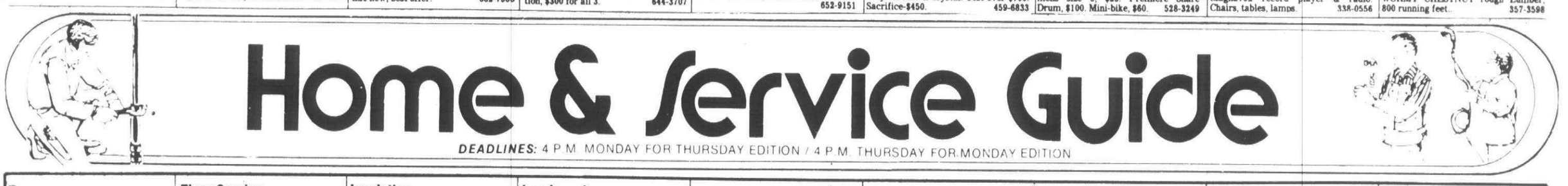

DEADLINES: 4 P.M. MONDAY FOR THURSDAY EDITION / 4 P.M. THURSDAY FOR MONDAY EDITION

Fences

CHAIN LINK STEEL FENCES
Prompt Installation, quality work. Portable dog pens, pool enclosures. GOOD PRICE-Free estimates.
534-5106 356-3017

FRONTIER CONSTRUCTION
Fences Of All Types. Custom Wood, Chainlink, Western Red Cedar. Also Repair Work Done. After 4 PM. 227-1460

Firewood

FIREPLACE WOOD
Mixed Hardwoods $45
Cannel Coal 7¢ lb.
Kindling $2.50 bundle
Local delivery available
Sand, Gravel, RR Ties, Topsoil
NOBLE'S
8 MILE SUPPLY
AT MIDDLEBELT
474-4922

FIREWOOD
Oak, $45; Hickory $65. Face Cord, (8'x4'x16' wide.) Cut, split, delivered & stacked. Call Frank, 532-8850

FIREWOOD
Split mixed hardwood, 4x8x16, 2 face cords $85, 1 for $55.
729-8962 728-7586

FIREWOOD
Split & well seasoned mixed hardwoods, 4x8, 16-18 in. $40 cord. 482-8517

FIREWOOD- Upper Peninsula hardwood-beech & maple, $45 face cord(4x8x16) white birch-$65. Delivery & stacking available. 754-1859

FIREWOOD
$38 face cord (4x8x16) Picked up
43230 7 Mile, Northville
349-5928

FREE DELIVERY
Seasoned White Birch $55. Seasoned Hardwood $45. Face Cord, 4'x8'x16".
313-565-1089 616-627-4621

HACKER FIREPLACE WOOD
Hard - Birch - Fruit Woods
Since 1946
474-6914

NORTHERN OAK
$50 Face Cord, 4'x8'x18'
Free Local Delivery
477-4839

SEASONED FIREWOOD
$45 face cord (4ft X 8ft X 16in)
Free delivery Oakland & Macomb Cty
254-9863

SEASONED FIREWOOD
Available All Winter Long
$45 per cord, 8'x4'x16"
Stacked & delivered. 349-5983

Seasoned Firewood
Oak & Maple $49.00
Birch $59.00
Kindling $3.50
Stacking & 24 in. Wood Available
FREE DELIVERY
TO MOST AREAS
Meadowbrook Landscaping
478-6110

SUBURBAN FIREWOOD
Well seasoned. Face cord, 4' x 8' x 16' to 18'. Split, mixed hardwood, $45 face cord. White Birch, $60 face cord. Delivered. Kindling, $3 a bundle. Closed Sundays. 495-1311

U PICK UP
Slab Firewood (4'X8'X16') $35
HARDWOOD CHUNKS $45
Delivered extra 697-1666

Floor Service

ALL FLOORS throughly cleaned & resealed. Using a Revolutionary new process Non-skid nearlike finish Monthly maintained, $20 touch-up. 759-3248

Floor Service

FLOOR SANDING-REFINISHING
Old floors our specialty. Stain work beautifully done. Very reasonable. Free est. 477-7736

Furniture

FURNITURE REPAIR
Reupholstering & Refinishing
Our speciality is repairing, reglueing & reupholstering dining room chairs. Visa & MC 851-2550

LAMPS REPAIRED AND REBUILT
Antique Furniture Refinished
REASONABLE RATES
360-2270

Gutters

OHMER GUTTER SERVICE
Gutters cleaned, repaired, painted & installed. Trim & overhangs painted.
FREE ESTIMATES 624-5357

Repaired or Installed
Fast Service
Call: 646-6242

Handyman

COMPLETE Remodeling - Custom Kitchens, Bathrooms, Basements. Fire & Insurance Repairs. Painting, Carpentry. Fast & Efficient. 537-6484 538-7394

GENERAL REPAIRS & CARPENTRY
Commercial-Residential
Now is the time to insulate, caulk, weather strip. 477-5537

HOME REPAIRS
Carpentry, Painting, Roofing, Gutters, Electrical and Plumbing. All types of repairs. 476-2217, 474-5682

HOME REPAIRS
Experienced. No Job too small. Reasonable. 357-0241 or 353-3336

HOME REPAIRS & MAINTENANCE
Free Estimates
No Job Too Small
255-7227Keith 531-6994

INEXPENSIVE, experienced, fast, dependable cleaning/maintenance of all types. Business or domestic. For free appraisal call: 864-0819; 342-8297

Hauling

A Fast Hauling Service, WEE-HAUL
$32 PER LOAD
GARAGE - BASEMENT CLEANUP
Fred, 334-2379; 332-1247

HONEST PRICES - Trash removal, any kind. Building site clean-up. Garage & Basement Cleaning. Fast Service. 474-2640

R. DICKERSON'S
We pick up your discarded furniture, misc. and clothing. 895-8878

SITE CLEAN UPS-TOP SOIL-SAND
BUSTED CONCRETE-SOD-ETC.
STONE DRIVEWAYS
RON MARSHKE 459-0531

WRECKING-RUBBISH REMOVAL
Machine Loading-Bulldozing
Dump Trucking
349-1228...$75 minimum...582-6692

Heating

HEATING
AIR CONDITIONING
Sales & Service
455-0500

HOME HEATING SERVICE
Service-Repair-Cleaning
Custom duct work
Mastercharge 453-0228

Humidifiers

LOBB WA-1
Power humidifier, 24 gallons per day. $154.50 installed. Enery saving thermostats. Ronald S. Ross. 474-4454

Insulation

MICHIGAN THERMAL INSULATION
SAVE $$-ENERGY
FINEST spray-blown product available. All season comfort!
BEST PRICE-FAST SERVICE
Free Estimate
LICENSED & INSURED
353-8282

Janitorial

MAT'S BUILDING MAINTENANCE
Residential-Commercial. Offices, Hotels, Churches. Carpet Cleaning, Floor Care. Window cleaning. 342-4117

Preferred Maintainance
Janitorial Service To Fit Your Needs.
547-3851 531-5981

SPARKLE JANITORIAL SERV.
Family Owned & Operated
Full Service-Insured
Excellent references avail. 464-1602

Landscaping

Blue Grass Farms
are cutting
NURSERY GROWN
SOD
at 51825 W. 8 Mile
7 days week, 8 - 5
ALSO DELIVERIES MADE
464-2081
464-2080

COMPLETE LAWN CARE
& landscaping service, fall clean ups, power raking, snowplowing contracts. comm. & res. 354-3213 397-2160

CRIMBOLI
LANDSCAPE
CONTRACTORS
•Award Winning Landscapes
•Custom Designs
•Retaining Walls: Stone or Timber
•Sprinkler Systems
•Commercial-Residential

711 Misc. For Sale Wayne County

ALL NAME BRANDS SALE
Crane bathtubs, $79.88. White Crane toilets, $49.88. Briggs Low-Boy silent toilets, $189.88 (white). In-Sink-Erator disposal, $59.88. Nautilus range hoods, 20% off. Laundry tubs, $22.88. 14-2-G Romex, $26 per box. ¾M X 10 Ft. copper pipe, $8. 40 bathroom vanities, in stock, from $59.88. 16 models gas, oil, or kerosene heaters from $29.88.
Mathison Hardware
31535 Ford Rd., Garden City
6130 Canton Center Rd., Canton

ANTIQUE COOK STOVE, good condition. Also a brown tweed Davonport in good condition. 453-3330

ANTIQUE & Rummage Sale.Oak bench, wood wash tub & stand. 5 piece East Lake settee, square oak table, carved oak sewing machine cabinent & much more. 8370 Plymouth Rd., 5 miles east of I-23, Plymouth 455-3367

BASEMENT SALE Huge 10 family, boat cover, furniture, glassware, collectables, much more. Tues.-Sat. 1 block N. of Ann arbor Rd. at Canton Center, 45852 Turtlehead., Plymouth

BICYCLE 10-speed, 20", $35. Ping Pong table $15. 2 snows & 2 regular tires, G78x15, $17 each. Car ramps and double bit ax, never used, $8 each. 425-5289

BUNDY C FLUTE $100. Gas wallboard space heater, brand new $125. Antique fainting lounge, $300. 453-5745

CANTON AREA, TV ANTENNA SALE Discounted 40%.
Mathison Hardware,
6130 Canton Center Rd., Canton.
Phone: 455-9440

DOG HOUSES
891-6880

EXERCISE Bike, Faber oven, chest of drawers, 7' aluminum extension ladder, 6'metal folding table. 421-2443

FURNACE, portable, 75,000 BTU's, LP gas. A bargain! $450.
Call 533-5698

GARAGE SALE - Baby items, boys' clothes, toys, power tools, hardware, household items. Oct. 19 & 20th, 9-5PM. 36081 Meadowbrook, Liv., between 5 Mile & Schoolcraft, E. of Levan.

GARAGE SALE, bedroom set, tables, lamps, chairs, clothes, etc. 14747 Fairway, Liv. Levan & 5 Mile, Oct. 11-16.

GARAGE SALE. Misc., Oct. 18,19,20. 9371 Iowa, Livonia; W. Chicago & Merriman. 531-3947

GARAGE SALE - Mon. thru Fri., 10AM-4PM. 14116 Stark Rd., Livonia; N. of Schoolcraft, W. of Farmington.

GARAGE SALE, Mon. - Thurs., 9:30-5 PM. Furniture, bikes, clothes, misc. 3 trail bikes. 14282 Susanna, Livonia, behind Webster School, W. of Newburgh.

GARAGE SALE, multi family, Oct. 15, 16, 17. Sofa, 14603 Ellen, off 5 Mile, W. of Farmington Rd.

GARAGE SALE, Oct. 18, 19, 20. 9-4, clothes, household items, tvs, etc. Blue Grass Farms sub. 38518 Lancaster, N. off 5 Mile, W. of Newburgh.

GARAGE SALE, Oct. 17-20, furniture, dishes, antiques, clothing, books, misc. 14051 Breakfast Dr., Redford, 3 blocks E. of Inkster, 1 Block N. of Schoolcraft.

GARAGE SALE. Old & new treasures, plants, Health Tex clothes, misc. 16351 Riverside, W. of Farmington Rd., S. of Six Mile. 9 AM - Oct. 17 thru 19.

GARAGE SALE. Oct. 16,17,18th. 9-5PM. 8200 Sanford, Westland; N. of Ann Arbor Tr., between Merriman & Farmington. Toys, household, captain chairs.

GARAGE SALE. Teens' warm jackets, Levis, clothes. Furniture, lamps, storm windows, skis, boots, TVs. Tues. & Wed., 10AM-4PM. 36758 Sherwood, between 5 Mile & 6 Mile off Levan.

GARAGE SALE. 5 Families. Household, toys. Infant, childrens, adult, maternity clothes. Complete baby equipment, like new. Drapery rods, antiques, beer cans, plus more. October 16-19, 10AM-5PM. 18684 Westbrook, 1 block E. Levan, S. of 7 Mile. Birchwood Farms sub.

GARAGE SALE - 2 Family, Oct. 18, 19, 20th. 9-5PM; between Warren & Joy off Canton Center Rd. 7590 Embassy Dr.

GARAGE SALE, 5 families, Oct., 16,17,& 18, 9 AM. - 4 PM. 16433 Parklane, S. of 6 Mile, E. of Levan. Enter on Westbrook. Baby items, household goods, clothes, toys, books, etc.

GARAGE SALE - 5 Family. 36294 Hammer Lane (N. of 6 Mile, E. of Levan). Tues., Wed.. Ceramics, household, fireplace screen, andirons, child's Singer Sewing Machine, adult & children's clothing, toys, much more.

GIRLS CLOTHES sizes 12 & 14, also some smaller sizes, excellent condition, current fashions. 728-7319

GOOD NAUGAHYDE sofa, $60.
After 7PM. 591-6460

JACOBSEN 17in. Electric Snow blower with 100ft. cord. Like New. $80. 422-2412

NORMAN ROCKWELL'S Sportsfolio, artists proof, signed, $6000, after 7pm 563-0138

ONE SET snow tires with rims GR78X15, very good condition, $70.
After 4pm. 591-0792

STEREO,8 ft, hand made maple cabinent with formica top, contains two 12 inch 3 way electro vo ice speakers plus two 10 inch mid range driver horns, $225. 455-0597

YARD SALE, 11445 San Jose, Redford. Oct. 18th thru 20th, 9 AM to 4 PM. E. of Inkster, S. of Plymouth.

712 Bicycles For Sale

FUJI FINEST - 2 years old, excellent condition. Sew-up Tires. Call after 5PM 385-5655

MENS 10-speed racing bicycle, excellent condition. $50. 353-9838

THREE BIKES - One (1) Ross - 5 speed, $70.00; two (2) others for $15.00 each. 851-4116

714 Business & Office Equipment

CUSTOM oval desk & credenza, executive chair, secretarial desk (left hand return), steno chair, salesmans desk, swivel chair, tan 4 drawer legal file, gray 2 drawer legal file, black metal storage cabinet, black leather couch. Evenings, 348-6364

DICTAPHONE, ansaphone 1650, fully programmable, one year old, just inspected. Sells new $1200. Must sell $350. 9-5 644-8670. Eves. 399-3241

DISPLAY CABINET - 8 ft. long, 7 ft. high x 2 ft. wide, with storage door & recessed lighting. Adjustable shelves. Call 525-1860

DRAFTING BOARD - harvest gold base with basket. Excellent condition. 645-0510

ELECTRIC typewriter Underwood 700, 21" carriage, excellent condition, $350. 427-1409

EQUIPMENT-USED
PRICED FOR QUICK SALE
COPIERS: Minolta 101,RBC-II, RBC-I,686,776, Dennison 2000,Canon NP5000.
CASH REGISTERS: NCR 250-7003, NCR 210, DTS440 electronic.
MISC.: teletype, Codex high speed modems, Systcoms mobilephone, GDC FDM 1132 Multiplexers, access machines, Pro Med 1100 stimulators & Secretary Majicall units. LDS Starliter mobile phones, Executive desk & 2 chairs, electrical converters, Cado min-computer, L-5000999 Burroughs computer, Gestetner binder, Gestefont lettering machine, I.B.M. Executive typewriter, and Remington SR101 electric typewriters, Burglar alarm, vidio movie playing system, Craig dictaphone.
Call 545-4330
D & E

714 Business & Office Equipment

IBM Executive typewriter, proportional spacing, custom type. Excellent condition. $425. Monday thru Friday, 8-5. 963-5906

MISC. OFFICE Furniture, desk, pictures, lamps, chairs, Elliott addressing equipment, Diebold motorized rotary file, etc. Call 353-1434

PITNEY-BOWES mailing machine base Model 5830 for 5700 Meter Series. $275. 453-3636

SAXON PPC 1 copier, standard and legal size. $1000. Call Mon. thru Fri. 9 AM to 5 PM 476-5777

SCM COPIER, floor model 211, small office machine in excellent working condition, standard & legal copies. $435. 674-4112

SECRETARIAL DESK, black and chrome, $100. Excutive desk, black and chrome, $75. Swivel secretarial and arm chair, $25 each. 851-5947

715 Commercial & Industrial Equipment

REBUILT GRACO 333 airless sprayer, hose & reverse-a-clean gun. 1½ HP, 1¼ gal. per min. $575. Brian, 532-1724

USED MACHINERY, tools, hardware for all trades. Scuba Gear. Buy, Sell, Trade. 242 S. Main, Clawson, Tues. thru Fri. 10-7., Sat. 10-6. 435-0944

WESTERN Snow plow 7½ ft., most of it new, electric motor & turning, was on 1974 Ford pick up $750. 427-0418

716 Lawn, Garden & Farm Equipment

INTERNATIONAL HARVESTER 36" Snow Blower, for Cub Cadet; also Picnic Table. 626-8352

SEARS SNOW-THROWER. 6 h.p., 24 in. cut. Chains. Excellent condition. $200. 525-3816

718 Building Materials

First $700 takes two 7 ft. picture windows, 3, 48 x 72, double hung, 7 standard, all with storms, 651-6886

FRENCH DOORS, assorted mixed bevel and full bevel, leaded.
Call: 898-4771 or 841-8636

GARAGE DOOR 16x7 Steel, Brand New $250. Regular Cost $320, 4 piece sectional roll up. 522-7743

TWENTY stained and mixed beveled leaded windows. Call: 898-4771
or 841-8636

720 Farm Produce

GOOD CRIMPED HAY. No rain, $1.25 a bale. Delivery possible with extra charge. For more information call Marv. Armada Mich. 392-2661

HALLOWE'EN PUMPKINS
APPLES, CIDER
Indian Corn, Gourds, Bittersweet
Cornstalks and Squash
GRAVELIN'S
13 Mile & Northwestern Hwy

ITEMS FOR CANNING & FREEZING
PUMPKINS-ALL SIZES
CAULIFLOWER
WINTER POTATOES
ONIONS
BROCCOLI
CARROTS
BEETS
WINTER SQUASH ALL KINDS
APPLES -(Red, Delicious, Golden Delicious, Machantoch, Jonothan, and Northern Spys.)
GRAPES

FRESH CIDER
No preservatives)

CLYDE SMITH & SONS
FARM MARKET
8000 NEWBURGH RD
WESTLAND
425-1434

Northern Spy
Rome Beauty
Apples
YOU PICK
OCT. 20 & 21
ALSO, Bartlet pears, prune plums, apples, honey, sweet cider. Home made donuts on the weekends.
Ralph Foreman
Orchards
349-1256
3 miles W. of Northville - On 7 Mile Rd., second stand past Ridge Rd.

PICK YOUR OWN APPLES
Open 7 days per week, 9-5:30PM. Picking red delicious red steel Jonathon, also MacIntosh available. Also utility & 2nd grade apples & fresh sweet cider. Formerly:
Huron Valley Orchards
Milford. Southside Commerce Rd. between Burns Rd. & Duck Lake Rd.

721 Flowers & Plants

SILVER MAPLE trees. Large, 8-10 ft. high. Worth $30 each or more. You dig, $10 each. After 4PM Monday - Friday; Saturday & Sunday all day. Bring heavy leaf bags. 20151 Gill Rd., Livonia. Between 7 Mile & 8 Mile.

722 Hobbies Coins & Stamps

STAMPS WANTED
Collections - Accumulations
Dealers stock - Estates
Days: 525-3630 Eves: 422-3046

BEER CANS - Cones, Flats, Tabs. Livonia. 591-3161

LGB. Train set, ope scale, $5000, will sacrifice for $3200. Serious buyers only. 522-3146

724 Cameras & Supplies

CANNON 200mm F-4 tele lens with case, like new $120. 644-3707

NIKON lens, 500F8 $325. 200F4 $120. Nikon autowind AW-1 $90. Vivatar closeup bellows and focusing rail $65. All like new. After 5PM 453-7836

726 Musical Instruments

ABBEY PAYS TOP CASH
For All Pianos
1 Day Pick-up
541-6116

ALL PIANOS WANTED
All Grands, All Consoles
All Spinets, All Uprights
HIGHEST CASH
341-4880

APPLAUSE GUITAR, 6 string acoustic, with case. 7 weeks old, $200. or best offer 349-3179

BALDWIN ORGAN - Model#5, 2 complete manuals, full pedal board, 24 stops, 2 couplers. Ideal for Classical organ student. $1,000/best offer. 649-4646

726 Musical Instruments

BUESCHER ALTO Saxaphone, case, music & stand. Excellent condition. $375. 729-7796

BUNDY student flute, good condition, $70. 722-4598

CHICORINGCONSOLE piano completely rebuilt and refinished. $1100 937-3532

CORNET
Bundy Brand New, Cost $285, Sell $190. 646-8679

DeFord Flute
Silver Plated, With Case. Like new $125 or best offer. Call after 4PM 591-2157

DOUBLE Bass, ⅝, adjustable bridge. Very good condition. 752-6604

FENDER BASSMAN 100 amp and two 12-inch JBL speakers. $295. 459-5054

FLUTES OR CLARINETS
Like new, reasonable, guaranteed & delivered 843-3427

GIBSON EB-3 bass guitar, rosewood fingerboard, cherry finish, very good condition, $275. 353-1695

GULBRANSEN Pacemaker organ, walnut, Leslie speaker, reverb, percussion, rhythm, $675. Portable Black and white 19 in. TV. $35. 525-4378

HAMMOND CHORD organ, beautiful sound and cabinet only $275. 464-9116

HAMMOND ORGAN, 2 full keyboards, full range orchestration keyboard control, mint condition, 6 years old, $1800. 642-5740

HAMMOND organ, Sounder III, excellent condition, $700 or offer. Must sell 477-5897

HAMMOND ORGAN - E100, full Key & Pedal Board. Excellent condition - $1400. 643-8786

HAMMOND Organ A-100. Last model with draw bars, amazing versatility, walnut cabinet with matching bench. Excellent condition. Appraised at $2500. A must for the serious organist. After 5 PM 422-4269

LOWREY ORGAN - Beautiful exterior, needs tuning, 12 years old. Will take the best offer. 645-9236

LUDWIG 4 piece drum set with acessories. High Hat cymbals, stick, brushes, white pearl, very good condition, $550 894-2472

ORGAN - Lowrey Gene, 44 automatic rhythm, etc. 3 years old, like new, call after 5pm 453-2936

PROFESSIONAL spinet Hammond organ, tall Leslie speaker, with wet reverberation, rhythm attachment 476-1337

ROGERS DRUM set, 7 pieces, including hi-hats & cymbals. 4 piece Rototomf on stand, $150. 425-9783

SPINET-Console piano. Wanted: Responsible party to take over low monthly payments. See locally. Credit Mgr., P.O. Box 537, Shelbyville, Ind. 46176

Two flutes, one saxaphone, one cornet. All with cases. All good condition. Call after 4pm, 474-4257

WURLITZER Studio Piano, with bench, pecan wood, 4 yrs. old, like new. $950. firm. After 6PM. 474-0967

728 TV, Stereo, Hi-Fi, Tape Decks

ALL CHANNEL 25 inch Color Console, $145. Also 19 inch portable color. Both in excellent condition. 358-0017

BIC 940 complete turntable-$50; audio technic e-stat headphones-$75;Sony TA8550, V-Fet power amp-$700; Bell & Howell Ocilliscope-$75; Dynaco 120 50Wx2 Power Amp-$100. Call after 5pm 459-5981

MAGNAVOX console stereo, speakers worth $200 alone, turntable needs some work, good condition, $150 522-4592

PHILCO 25 inch Color TV, needs tuner repair. $40. 425-5289

SEARS STEREO, am-fm console, with 8 track recorder, very good condition, $200. 533-4556 or 533-7836

ZENITH, 1977, 19" portable color & stand, walnut, solid state picture, like new, cost $450, $160 or offer. 459-4457

730 Sporting Goods

M-1 CARBINE, Plainfield, like new, $100. Call after 12 Noon 559-0084

NEW man's ski set. 421-3447

PING PONG TABLE , fold up, net & 4 paddles, $40, after 6pm 474-4356

POOL TABLE - Antique Brunswick 1920, good condition, $600. 455-6923

REMINGTON Automatic 12 gauge, Vent Rib, poly choke, & extra barrel, 30" full choke. $175.. 647-1081

REMMINGTON 20 gauge pump shotgun, gun case & shells included, $190. 553-9893

ROSSIGNOL SKIS, 160 cm; Tyrolia bindings, Kerma poles, $70. Call after 3PM. 642-9256

SKI BOOTS-Hanson Avanti, mans size 9½, excellent condition. $75. 652-9033

SKIE & SKATE SWAP
Oct. 20th, 9 to 4 PM. Cooke Jr. High School, 21200 Taft Rd., Northville. For information call 420-2162

243 WINCHESTER rifle, Bushnell 3 X 9 scope with BDC, suede case, cleaning kit, excellent condition, $300. Ask for John 427-0792

732 Wearing Apparel

AUTUMN HAZE Mink Coat, full length, w/hat, size 16; appraised $5,500; sacrifice $1,500. Call after 9PM 591-1470

BLACK RANCH mink with mink belt, full length. White mink ovals coat with hood, full length. 644-3657

FUR COATS - One Mink & leather, size 12, $700. One Nutria & leather, size 8, $500. Good condition. 851-8954

FURS: Autumn Haze Mink Stole, $500. Oyster-dyed Raccoon ¾ length coat, $200. Gray-Fox trimmed sweater/jacket, $200. Perfect condition, by Top Furrier! Weekdays, 9-5PM Only! 693-6155

GIRL SCOUT & Brownie uniforms. Girls winter coats & jackets. Excellent condition, great savings. 474-6186

GRAY FOX jacket, size 10, high styled, excellent condition. $650. 682-0832 or 682-0828

NATURAL dark Ranch Mink, full length, size 10-12; beautiful condition, like new. Sacrifice - $2,000.. 642-5156

RANCH mink coat, full, long, circular skirt, like new, can be belted or not, size 8-10, call 851-0594

WEDDING GOWN, size 10, flowing chiffon, crochet-like, flower bodice & trim. Negotiable. 459-6833

WOMENS Clothes, size 20 ½ - 22 ½. Dresses, raincoats, black Persian, black Moutan. 968-8076

738 Household Pets

ADORABLE, GENTLE Miniature Collie, 4 yrs. old, needs good home. Excellent lap dog for older people, obedient, house trained. Moving can not keep. Call before noon or after 6 PM.851-9147

AKC GERMAN SHEPHERD puppies, excellent blood lines and temperment, large bone, $125 to $150. 437-2304

AMERICAN (PIT) Bull Terriers. The best. $200.-$500. Evenings, 624-7955

BASSETT hound, AKC, 14 month old male, good quality, shots, reasonable to good home, call after 6pm 354-3850

BEAGLES. 6-9 months. Good hunting breed. After 4PM weekdays, 8AM weekends: 651-2749

BEATUFUL AFGHAN dog for sale, 7 months. Very reasonably priced. 851-3444

COCKAPOO Puppies, black, 3 females, 2 males, $10 each. 6 Wks. old Oct. 20th. After 3 PM, call: 474-8156

COCKER PUPPIES - AKC, good quality, shots. 887-9660

COCKER PUPS - Parti color, males, AKC, champion sired, shots. 421-4885

COCKER Spaniel, AKC, male, 6 months, has all shots. Housebroken. Loves kids. 628-3092, 652-4477

COCKER Spaniel pups, ask for Tom. 287-2820

DACHSHUND puppies, 6 weeks old, 1 male, 2 females, 728-2896

738 Household Pets

FREE KITTENS, 2½ months, one female, calico, and 2 males, yellow tigers 422-8172

FREE MALE Alaskan Malamute, 9 years old, neutered, shots, papers, good watch dog,. Call after 3pm. 425-1099

FREE PUPPIES. 4 weeks old, part Cocker Spaniel. 477-9819

FREE PUPPIES, 3 Females, Chow - Chow, mother AKC 459-5504

FREE puppies - 8 weeks mixed. 531-9409

FREE Terrier puppies. Call after 6. 937-8990

FREE TO Good Home, 4 kittens. For information call 397-0814

FREE to good home, 3 year old healthy Beagle, spayed, all shots. Call after 4 531-6166

FREE TO Good Home, Collie, AKC registered, Female, 4 years old. Also Female Mixed 6 months old. Both good with children. 595-1422 or 427-1099

GERMAN SHORTHAIR puppies, AKC, top English bloodlines, quality graded. $75.-$250. Written guarantee. Call after 6 1-517-223-9847

GOLDEN RETRIEVERS - male, quality bred, American Canadian champion sired. $200 to $300. After 5;30 891-1625

GORGIOUS WHITE kitten, long hair, litter trained, 9 weeks. 642-1766

HIMALAYAN Kittens, 1 male, 1 female, 6 weeks old, unregistered, $80 each. Before 3 PM, call: 338-6603

IRISH SETTER pup, 5 months old, some shots, $50. 981-3322

IRISH SETTER puppies. No papers. 3 females, 6 males. $75; $65. Born Sept. 10, vet checked, excellent health. q525-7669

KITTENS ARE coming out of the closet. 4 beauties, calicos & deep grey, looking for kindly new quarters. Call after noon, Dearborn Heights: 563-6522

KITTENS-(2) 8 weeks old, black & grey, male and female. 838-3349

LAB HUSKY Puppies, very reasonable, worm free. After 3 PM. 476-8291

LABRADOR RETREIVER pups, 7 Wks. old, AKC Reg'd. Shots, wormed. Blacks and yellows. Eves, 522-9411

LABRADOR 3 year old male, great family pet, no hunter, gun shy, $25. 477-4170

LAB, 8 weeks. Yellow male. And dog house. $50. 455-2766

LOVABLE 9 month old miniature Collie Spaniel, free to good home, male, call after 5;30pm 422-7667

MALE Golden Retriever, 1½ year old, free to people who have lots of property. 455-2094

MANCHESTER Terriers - standard, rare & exceptionally beautiful, 'the only litter in the states", top quality for the discriminating buyer, excellent temperment. 227-3087

MINIATURE SCHNAUZER, female, 3 months old, AKC. 352-0755

MINI Sheepdog puppies, 7 weeks, shots, $90. 652-2170

MYNAH BIRD. 1½ years old. Handtamed, talks. Makes excellent pet. Includes large hanging cage. $300. 427-0204; 531-0161

ONE CAT, 4 kittens. Had rough beginnings, need happy endings & loving homes. After 5PM. 455-6669

POODLE puppies, 6 weeks old. $65 422-1346

POODLES AKC teacup, pocket, tiny toy, puppies, black, silver, chocolate, white & apricot $50-$300. 545-4499

PRESENTING Snuggles and Little T, cute mixed puppies. Males, 12 weeks. $8.721-6720

PUPPY, 2 months old, German Shepherd and Labrador mixture. Free to good home. 459-1854

SCHNAUZER, Miniature, AKC home raised puppies, stud service, grooming. Bob & Pat Albrecht. 522-9380

SHETLAND sheep dog, with papers, 1½ yr. old male, good pet, must sell, $65. 397-3163

SHIH TZU Puppies, AKC registered, 8 weeks, chamion stock, variety of colors. $250. & up. 464-1774

SIAMESE KITTENS. Beautiful, adorable white Sealpoints, 8 weeks old. $40 each. 477-5537

SKUNK, silverback, shots. 531-8323

SPRINGER Spaniel, male, 5 months old. must sell, have allergies. $25 to good home. 967-0027

TO GOOD home, Samoyan/Collie, one year old male, all shots, 537-2807

TWO COCK-A-POO male puppies, 8 weeks old, $25. 557-4175

YORKIE-POO, 5 months old, loving and playful, $40. 538-3648

YORKSHIRE TERRIER, female, 4 yrs, spayed, papers, $150. 553-0159

YORKSHIRE TERRIOR, Male, 2 years, AKC registered, $100. Or best offer. 595-1422 or 427-1099

740 Pet Services

POODLES GROOMED
In My Home - Livonia, near Schoolcraft & Merriman.. Bath, Ears, Nails, Glands. Phone 261-0622

744 Horses, Livestock Equipment

FOR LEASE, Register Quarter horse-hunter, owner going to College. Call: 332-4933, ask for Kathy after 7 PM.

HORSES BOARDED
Indoor arena, excellent care, $100 a month. 459-3053

JUNIOR HUNTER mare, 15 hands, 5 years, good childrens horse. Passier saddle, P. S. Baum, excellent condition. After 8PM 796-3607

NOW OPEN. Tracy S. Gallagher Farm Stables. Limited stall space, half mile track, lessons available for boarders. Novi area. For further information call Eves: 348-6368; or Days: 477-1540

QUARTER HORSE, Sorrel, gelding, $800. Horse trailer, 1976 Coach, $1300. 437-8608

REGISTERED APP Gelding, 8 years, good show record, traill or show English or Western. Junior Hunter Prospect. 373-3926

THOROUGHBRED dressage, 15.3 hands, 6 years old, $1,000. 360-2429

800 Recreational Vehicles

WINNEBAGO 1972, 20 P.S. Cruise, AmFm cassette, mono., self-contained, very good condition. Must sell - $4,700 or offer. 459-1954

802 Snowmobiles

SKI-DOO 1974 Olympic 440 & 1975 Scorpion Super Stinger 400. With covers & trailer. $2000. 535-8333

SKI-DOO 335 and Rupp 440, excellent shape, just like new. Call after 6PM 651-7059

SNOWMOBILE utility trailer,6x8x4ft, $375. 453-5086

YAMAHA 1973, GP338, low miles, Excellent condition, cover, & Extra belt included. Call after 7PM 476-2754

YAMAHA 440 Exciter 1978 with speedometer, tach and cover, excellent condition. $1650. or best offer. 729-9540

804 Airplanes

PIPER CHEROKEE 180 1966. Very clean. Interested in partner. Evenings 6:30-8:30 PM. 335-1252

RENT BY HOUR, DAY OR MONTH
Cardinal RG 2, full IFR, $25 hour dry, hobbs meter. Days 422-7474; Evening 427-6422

806 Boats & Motors

BOWRIDER 1977 16 ft. 70 HP Johnson with trailer, canvas, 20 gallon gas tank, like new, 682-9178

CHRIS CRAFT, 1960 Sea Skiff, 32 ft., twin 185s, all accessories, excellent condition. 361-9096 or 824-6847

806 Boats & Motors

CHRYSLER 16 FT with 90 horse power outboard, power trim and tilt, cathedral hull, open bow. Best offer. Call and ask for Mike 425-3311

REGAL 1976, 18 ft., 85 Horsepower Johnson, tilt & trim, plus trailer. $4495. or best offer. After 5:30pm, 464-2354

SEA NYMPH 1976. Very good condition. 45 HP Chrysler motor, console steering, depth finder, downriggers. Extras. $2600. 728-9176

VENTURE 23' 1978 sailboat with trailer, sails, galley and head. Must sell $7,500. 851-5947

808 Vehicle & Boat Storage

STORAGE SPACE available for recreational vehicles, boats, etc. Fenced in lot. Troy location. For more information call 362-0180

TRAILER & Boat Storage
$9 per month
12701 Inkster Rd., Livonia
425-4500

812 Motorcycles Go-Karts, Mini-Bikes

BMW, 1970, R 75/5, best in area. 26,000 miles. $1800. After 6 PM 681-7484

FACTORY DEMONSTRATOR model mopeds, Agrati-Garelli, $430. Solex, $330. Sachs, $475. AMF Model No. 110, $290. AMF model no. 120, $355. General Engines,(electric), $375. Columbia, $350. Mon. thru Fri, 9AM-5PM, 357-1000, Sat., Sun., Eves. 464-7192

HARLEY Davison Sportster, 1974, must sell. Good condition. $1500. Call after 12 Noon. 421-2926

HARLEY Electra Glide 72, dresser, low mileage, adult owned, garage kept, extras, $3,150. After 7:30 PM. 455-0092

HONDA 1974, 350, excellent condition, 4000 miles, elec. start, alum. fork, extras. $420. or best. 534-3676 or 278-6831

HONDA 1975 MC 250. Good condition. $400. 531-5914

HONDA 1979 500, Custom, Custom seat, hog wheel, 4in. Ext. Custom handle bars, adult owneed. 5 month old. $2200. After 6PM 595-6785

KAWASAKI 1973, G5-100, very good condition, engine needs minor repair, asking $170. 421-3214

KAWASAKI 1973, 500, Mack III, like new, best offer. 522-2651

MOPED 1978 Puch Maxi Sport. Excellent condition. Only 1,400 miles. $425. 642-9738

MOPED 1979 Puch Maxi, 550 miles, blue, excellent condition, 150 mpg., extras. $490. After 2:30pm, 645-5092

SUZUKI, 1974, TS-250, mint condition, $625. After 5:30pm. 425-0392

YAMAHA 1975, 250, Enduro, best offer, After 5PM. 525-0722

YAMAHA, 1977, TT-500, dirt bike, very clean, $850 or best offer, must sell, 682-1048

YAMAHA 1977, XS650D, like new, less than 1000 miles, $1200. After 5pm. 525-1390

814 Campers & Motorhomes

ARGOSY 1977, all extras, sleeps 6, $8,500..
769-3635, or after 5pm 455-7145

CAMPER for rent, sleeps 8, all self contained. 562-5758

COACHMAN 1976, pop up camper, all deluxe options, $1495. 642-1766

COACHMAN, 1978, 22 ft. Leprechaun Motorhome, double dinette, excellent condition. $12,900. 476-1875

DEER HUNTERS SPECIAL
Midas, 1978, 24 Ft., fully equiped, good condition, $200 and take over payments. Call: 425-2760

DODGE, 1972. Mini Motorhome, stove, sink, table. $1895. Livonia Chrysler-Plymouth 525-5000

FORD TEC 1976, 22 ft. mini, 18,000 miles, double air, generator, loaded, sharp. $8900. or best offer. 474-3952

FOR RENT. 1979, 25ft motorhome, all options. Call Eves. 459-0406 or 261-5534

FOR RENT - 20 ft. motorhome, sleeps 6, availale week or weekends, 455-2100

MAVERICK 1974 LDO, air conditioning, automatic on the floor, amfm stereo, power steering, brakes, excellent condition, 25,000 miles, completely set up for towing, $1975 478-3982

TRAILERS
Manufacturer of all size utility, motorcycle & snowmobile trailers. Complete parts & service department. Chippewa Trailer Sales & Service, 39395 Schoolcraft, Livonia. 464-4370

WINNEBAGO 1971. Sleeps 8. Air, generator. $5,900. Will consider trade for 24 ft. travel trailer that sleeps 8. 455-2489

816 Auto & Truck Parts & Service

APPLIANCE chrome wagon wheels, 4, 15x8 with 4, 10x15 Firestone All Terrain, fits Ford light trucks & broncos, 3200 miles, excellent condition, $395. 459-0925

CAR TELEPHONE - Motorola I.M.T.S. excellent working condition. $1,595. 644-1340, 644-1116

CUTLASS, 1971, supreme, engine & parts, Crager rims and new tires for sale. 525-7723

Delta 88 1973, for parts, everything. 522-2651

FORD VAN 1977, Captains chairs & bench seat, also 1978 bench seat, tan with cloth inserts. 569-2256

FORD 351 Windsor engine, $125, can listen to it run, still in car. 525-7896

GOODYEAR POLYESTER tires and rims. 8.75x16.5, 8 ply. 453-1065

MUSTANG 1969, good condition, 351 engine with C6 & C4 transmissions available. After 5 PM. 464-7955

PICK-UP CAP, 8 ft. and Ford tailgate, both new. Must sell. 522-1562

SEARS, snow tires, G78 X 14. $40 a pr. 522-5465

SIX size G78-15 Uniroyal tires, $75 all 646-0214

THREE General FR 78 X 14, raised white letters, lots of tread left, $30 total. Call: 375-1537

VW Parts from 1965 thru 1974. Evenings from 6 to 9 PM, anytime Saturday or Sunday. 464-8806

1971 Duster or Demon parts, engine, transmission, door, alternator, etc. 349-2094

820 Autos Wanted

CASH!
For late model cars, highest dollar paid. Call Used Car Department.
Art Moran Pontiac - GMC
Telegraph North of 12 Mile
353-9000

MANSFIELD
SHARP CARS
NEEDED
335-5900
338-8825

MERCEDES BENZ 1969, Diesel, Absolutely perfect, $4995 332-4410

SELL YOUR AUTOMOBILE OR TRUCK TO TOWN & COUNTRY DODGE
TOP DOLLAR PAID
TOWN & COUNTRY DODGE
9 Mile & Grand River
474-6750

820 Autos Wanted

AUTOS WANTED
Top Dollar Paid
For Nice Used Cars
HINES PARK
Lincoln-Mercury
Ann Arbor Rd at I-275

AVIS FORD
NEEDS GOOD
CLEAN USED
CARS AND TRUCKS
TELEGRAPH AT 12 MILE
354-3100

CASH
FOR CLEAN USED CARS
(ALL MAKES-ALL MODELS)
CALL DAVE WEIR OR RICK MARTIN
MATTHEWS HARGREAVE
CHEVROLET
WOODWARD AT 10 MILE 398-8800

USED
CARS & TRUCKS
North Bros.
Ford
33300 Ford Rd.
Westland 421-1300
(East of Wayne Rd)
CHECK OUR
PRICE BEFORE
YOU SELL YOUR
TRUCK OR VAN

We Buy Used
Cars
ALL MAKES & MODELS
ALSO TRUCKS
COMPLETE SELECTION OF
CLEAN USED CARS!
Bill Brown
USED CARS
35000 Plymouth Rd.
Livonia, Michigan
421-7000

WE NEED CARS
ALL MAKES - ALL MODELS
HIGHEST DOLLAR PAID
WE'LL DRIVE YOU HOME
BOB DUSSEAU
LINCOLN-MERCURY
31625 Grand River
(Just W. of Orchard Lake Rd.)
474-3342

WE WANT
YOU CAR!
GAGE
OLDSMOBILE
WOODWARD at 8½ MILE
399-3200

821 Junk Cars Wanted

Junk Cars-Trucks
Late model wrecks
WE TOW
AMERICAN
AUTO WRECKERS INC.
268-1090
toll free

$INSTANT
$CASH$
FOR
JUNK
& WRECKED
CARS
Call
E & M
474-4425

822 Trucks For Sale

ADVENTURER, 1974. SE, ½ Ton Pickup, air, cruise, tilt and camper top. $995.
SOUTHFIELD DODGE
TEL TWELVE
354-0159

CHEVROLET 1979 Suburban Silverado, paneled rear doors, 4000 miles, rustproofed, many extras, 651-1635

CHEVY, 1954, State truck, 6 cyclinder, 5 speed. After 6 PM,
call: 420-0160

CHEVY 1969 pick up custom stepside, 350 HP, 3 speed posi, new paint, western mags, some custom work done, $1900. 729-7987 721-5881

CHEVY, 1973. Cheyenne 10, automatic, power, 2 tone. $1195. LAW MOTOR SALES, 534-8100. Open Saturday.

CHEVY 1977 ½ Ton, V8, automatic, power steering, brakes, AM-FM, cap. $3,150. Call after 6 PM. 477-0640

CHEVY 1978, Silverado 4 wheeler, brown with tan interior, air, stereo, 9000 miles, $6000. 261-0597

CHEVY, 1979 Blazer, Cheyenne, air, AM-FM, loaded, 6,000 miles, $8600 or best offer. Call: 575-9081

CHEVY, 1979, Luv, 4 speed, Mikado interior, AM-FM, 3700 miles. Excellent condition. $4900. After 5 PM 391-2242

CREW CAB, 1976, Custom Deluxe, 38,000 miles, good condition. $3,000. 363-0152

DODGE 1973, Maxi van, runs well, new parts, good work truck, $600. Also 1971 Ford E-300 one ton van, for parts, $250. 478-7111

DODGE 1976 Pickup, Black, power steering, Clean, low mllage, 427-1712

EL CAMINO, 1977, 8 cylinder, 305 engine, power steering & brakes, air, undercoated, automatic transmission, air shocks, 25,000 miles, excellent condition $3,500. After 5pm. 937-8797

FORD F150 1976 Ranger XLT, power steering, brakes, automatic V-8, air, dual tanks, new tires, caps, $3500 363-3343

FORD VAN 1968
F-600, needs motor, $600 or best offer. Can be see at Observer Newspapers parking lot.
36251 Schoolcraft at Levan
Contact Jim Jimmerson
591-2300

FORD, 1970, F250 pick-up, power steering, brakes, radio, 360 automatic, cap, new tires, brakes, clean. $750. 464-8328

FORD, 1972 pickup. Excellent running condition. New tires, battery. $700. Before 5:30pm, 455-1111

FORD, 1977 Stake, 400 engine, automatic, dual wheels, $4700.
Call: 422-0711

FORD, 1977. F-250 4 x 4 Pickup, One Owner, V8, 4 speed, locking hubs, stereo with CB. Like new inside and out. $4995.
CRESTWOOD DODGE
32850 Ford Rd. 421-5700

FORD 1978, pick-up, 2 wheel drive, Lariat package, power steering, brakes, am-fm stereo, 16,000 miles. Custom wheels. 11/15 tires. Must sell. 522-8356

FORD 1979 - 150 Custom, PT 4x4 flareside Pick-up, maroon w/white pin striping, 351 CID, auto. trans. Power steering-brakes, AM radio. Quadra Shocks front-heavy duty rear. 10 hole Mag wheels, brush bar w/drive lamps, 6000 miles. $7,500.. 642-8866

822 Trucks For Sale

F-100 PICKUP, 1979. 6 cylinder, standard, 3,000 miles. Factory Warranty. $4750. Bill Brown Ford, 35000 Plymouth Rd. 421-7000

F-250, 1979. Custom, 8, automatic, power steering, power brakes, 48 miles. $5995. Bill Brown Ford, 35000 Plymouth Rd. 421-7000

GMC, 1948 pick-up, stock and in running condition, new tires & battery, $795 or best offer, 729-2978

GMC, 1973 ½ ton pickup tru

856 Buick

BUICK, 1973. Century, automatic, power, air. $995.

BOB JEANNOTTE PONTIAC
Corner of Ann Arbor Rd.
& Main, Plymouth
453-2516

BUICK, 1975. Regal, automatic, power, air, stereo. $2695.

BOB JEANNOTTE PONTIAC
Corner of Ann Arbor Rd.
& Main, Plymouth
453-2516

BUICK, 1976. Electra, 4 door Sedan, power steering, power brakes, automatic, factory air, low miles, extra sharp. $2395.

BOB DUSSEAU
LINCOLN-MERCURY
31625 Grand River, Farmington
474-3342

CENTURY 1974. Power steering, brakes, air, vinyl top. Regular gas, new tires, transmission, battery. 661-1244

CENTURY 1976, Low mileage, with lots of equipment. Priced to sell at $2100. Call 626-8815

ELECTRA 1979 Park Ave. 4 door. V-8, loaded with options, triple Buckskin, excellent condition. Best offer. After 6PM. 543-4540

ESTATE, 1979, wagon, am-fm cassette, cloth interior, 45-55 seat, automatic air, many others, 17+ Hwy. 531-7186

LA SABRE, 1970, full power, brown with vinyl top, air, radio, snow tires, low mileage, $250 477-8363

LESABRE, 1975, 2 door, hardtop, air, power steering, brakes, mag wheels, excrellent condition. $2500. 563-4387

LIMITED, 1977, 2 door, loaded, velour interior, $4,195.
Call: 652-2439

LIMITED, 1979, Estate wagon, low mileage, excellent condition, deluxe interior, $9200. 352-3232

LTD, 1975, 4 door, air, AM-FM, full power, light blue, new tires, good condition. $1800. 646-6008 or 646-3839

OPEL 1979, 4 door deluxe Sedan, 5 speed, am-fm radio, air conditioning, 7200 miles. $4550. After 7pm, 652-1589

REGAL 1974. 2 door Landau, automatic, am-fm, tinted glass. $2195. or best offer 649-1033

856 Buick

ESTATE 1978, Wagon. Air, cruise, power steering & brakes, positraction, 9 passenger, luggage rack, stereo, CB in dash, rear defogger, wood grain, 20 MPG Hwy, pampered, $5695. 644-2532

REGAL 1977, 4 door, brown, loaded, air, AmFm stereo, electric window, locks, rear defroster, $2,995. 649-3504

REGAL 1978 Limited. Fully loaded, wife's car, very low mileage. Excellent shape. 576-4670

REGAL, 1978, Turbo-sports coupe, loaded, $5,000 or best offer. 425-0753

REGAL 1979 V6, low mileage, AM-FM stereo, air, cruise control, velour interior. $6,500. 435-2951

RIVERIA 1968. Rebuilt motor, new paint. Too many new parts to list. $1,000 firm. 421-9345

RIVIERA 1978, low miles, (16,500), triple medium blue, all extras plus wire wheels, $5600. 476-1861

RIVIERA 1979, dark blue, light blue landau top, fully loaded. Mint condition. After 6 PM. 624-2924

RIVIERA - 1979, many options, clean, under warranty, $9200. Call after 5PM 699-2164

SKYLARK, 1972, automatic, air, fm, power brakes, steering, 56,500 miles, clean, very good body. $795. 474-1950

SKYLARK 1972, good condition, new brakes-muffler-tires, AmFm, air, $1000 or best offer. After 6pm 459-7976

SKYLARK 1975, power steering, brakes, air, AM-FM, $2,150. Call 626-6471

SKYLARK 1976, V-6 engine, 4 door, power steering, brakes, air, vinyl top, radio, Call after 5PM 437-2512

SKYLARK 1978 Hatchback, 4-on-the-floor, power steering, sports wheels, 19-24mpg, $3900. After 5PM. 427-1164

858 Cadillac

CADILLAC COUPE DE VILLE, 1978
Loaded with options. Showroom sharp. $7595.
ACTION OLDS
261-6900

CADILLAC, 1973. Sedan De Ville, full power, clean. $995. LAW MOTOR SALES, 534-8100. Open Saturday.

858 Cadillac

CADILLAC, 1975. Coupe De Ville, one owner, 60,000 miles. A steal at $2495. Bill Brown Ford, 35000 Plymouth Rd. 421-7000

CADILLAC, 1975. Coupe De Ville, automatic, power, fully equipped. One Owner. $2495. JACK DEMMER FORD 721-6560

COUPE de VILLE 1979, Blue, leather, all options. $9700. 567-5843; after 5PM, 569-3397

COUPE DE VILLE 1979, 4000 miles, mint condition, $11,500 937-8821

COUPE deVILLE 1979, Cabriolet, white with red leather, cruise, electric trunk, more. 459-3408

COUPE DeVILLE, 1972, Good condition, 49,000 miles, must sell! $750. 937-9160

COUPE deVILLE 1979. Loaded, GM Exec. car. 334-6797

COUPE deVILLE 1979, D'Elegance, loaded, Tri medium blue, 5,000 miles, GM Exec, warrenty. $10,200. 652-7910

COUPE DeVILLE 1976, white/white leather, 55,000 miles, new tires, like new. $4,000.. 644-9415

COUPE DeVILLE 1977, D'Elegance, silver w/blue velour interior, wire wheels, new tires, $5850.. 453-0636

COUPE DeVILLE 1970, automatic, loaded, air, good tires. 55,000 miles. $650.. 421-4604

COUPE DeVILLE, 1979, Cabriolet, loaded, wire wheels, alarm system, GM exec. Weekdays after 6pm, anytime weekends. 851-0914

COUPE DE VILLE, 1978'S. All leather, tilt/tele, cruise, stereo, loaded, one owner trades, priced to sell! From $7395.
AUDETTE CADILLAC 851-7200

ELDORADO, 1972 convertable, excellent condition, $3,250.
Call: 526-8206

ELDORADO 1973, excellent condition, $1900. 647-7888

ELDORADO 1974, you say you want a great car! This is it! $2444. 332-4410

ELDORADO 1975. Light blue, white vinyl roof, 40,000 miles. Very good condition. $3,100. 522-4815

ELDORADO, 1975
Loaded, mint condition, Hurry!
ANDERSON HONDA
1819 S. Telegraph Rd., Bloomfield
333-3200

You Can Sell

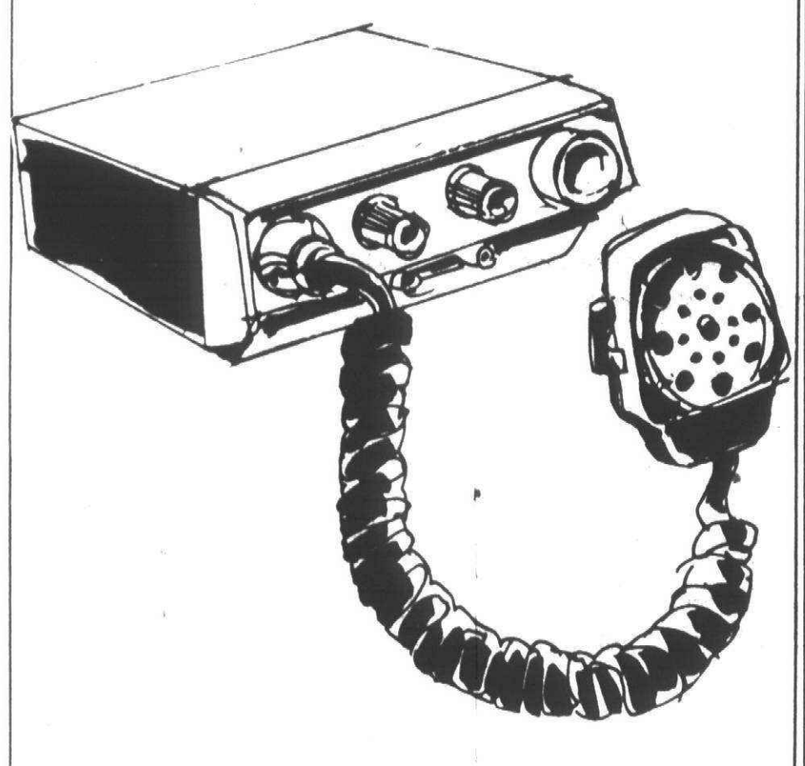

CB Radios with

Observer & Eccentric Classified Ads

VISA

644-1070 Oakland County
591-0900 Wayne County
852-3222 Rochester/Avon

858 Cadillac

COUPE 1979 DEVILLE, Cabrelet, Gold, low miles, loaded, leather, warranty $9,600 422-3415

ELDORADO, 1977. Sunroof, leather, tilt/tele, stereo, security system, X-tra nice! $6895.
AUDETTE CADILLAC 851-7200

ELDORADO 1978, clean & loaded, 24,000 miles, must sacrifice & sell at $7350. Ask for Art 477-8578 or 477-7011

ELDORADO - 1979, 2 tone Blue, low miles, $11,850. 534-1612

ELDORADO, 1979. Biarritz, triple white, loaded with equipment, 6,000 miles. Factory Warranty. $13,595.
AUDETTE CADILLAC 851-7200

ELEGANTE, 1974, best offer.
Call: 535-5939

FLEETWOOD 1977 Brougham, 17 options, mint green, velour interior. $7300. Call evenings, 335-3852

FLEETWOOD 1979 Brougham D'Elegance, loaded, low miles, GM Exec. car. 469-8474

FLEETWOOD, 1977. Saffron copper, tan leather, loaded! Stereo/tape, cruise, tilt/tele. Like New!
AUDETTE CADILLAC 851-7200

FLEETWOOD, 1978. Only 15,000 miles, rustproofed, stereo/tape, lot's of options, In perfect condition.
AUDETTE CADILLAC 851-7200

SEDAN DeVILLE 1979D'Elegance, firemist aqua, loaded, 8,000 miles, 386-7192

SEDAN DE VILLE 1971. All options, low mileage, well maintained, no rust. $600. 538-5654

SEDAN deVILLE, 1979, dark blue, low mileage, leather, extras, $9,600. 651-3564

SEDAN DE VILLE 1973, excellent condition, $1300 644-2991

SEVILLE 1979. Leather interior, stereo cassette, very low mileage. $12,800. Dr. Caldwell, 363-7936; office, 646-1669

SEVILLE, 1976. Special two tone paint, leather, stereo/tape, cruise, wire disc's. "Sharpest in Town".
AUDETTE CADILLAC 851-7200

SEVILLE, 1978. Excellent condition, loaded, leather, stereo tape, 14,000 miles. $10,000. @ 879-2574

SEVILLE, 1978. Slick Top! Wire disc's, firemist paint, loaded with equipment. "Doctors Car". Buy this car! Only $9895.
AUDETTE CADILLAC 851-7200

SEVILLE 1979, all white, loaded, 6400 miles, Show-room New! $12,500 or best offer. After 6PM 477-2492

SEVILLE - 1979, Diesel, low mileage, loaded, $14,500 or best offer. 643-6654 or 628-5579

SEVILLE, 1979, dark blue, Astro roof, leather, low miles, many options. Excellent condition, $13,000. 559-5406

SEDAN DEVILLE 1979, loaded, GM executive car. Asking $9300. 421-4055

SEDAN deVILLE, 1973, new exhaust, radials, loaded, excellent condition, $1900. 427-7828

SEVILLE 1979 Firemist, leather, wire wheel discs, posi traction, show room condition, 6,000 mi., 681-6748 569-5335

SEVILLE 1979, silver, many options, tape deck, excellent condition. 628-3781 or 642-7771

SEVILLE, 1979, 8,000 miles, loaded, astro roof, CB, digital controls, extended warranty. GM Exec. $14,900. 354-4230

860 Chevrolet

CAMARO, 1978, sharp, in excellent condition, many options, rustproofed, low mileage. Call after 5 PM. 534-6633

CAMARO 1978 LT. Burgundy, 5200 miles, automatic, air, Ziebart, AM-FM radio, mint condition. $5200. or best offer. Call after 4PM. 652-1799

BANKRUPT
NEED A CAR?
Want to reestablish Credit?
Call Mr. Al for appointments:
DETROIT CAR LIQUIDATORS
23350 Grand River
535-8585

CAMARO 1977, LT, 305 V8 automatic, many options, power brakes, steering, locks, air, excellent conditon. 474-3981

CAMARO, 1977. LT, power steering and brakes, air, stereo. $3495. Livonia Chrysler-Plymouth 525-5000

CAMARO, 1978, excellent condition. Air, stereo, power steering/brakes, automatic, radials, small V-8, $4795.
Call: Ve-8-9800 or 478-8337

CAMARO, 1976, 3 speed, low mileage, excellent condition, AMFM 8 track. 535-6493

BEFORE YOU SELL...
BRING US YOUR CAR
OR TRUCK!
WE PAY TOP DOLLAR
IMMEDIATE CASH
SAVOIE
CHEVROLET
1900 W. MAPLE (15 MILE RD.)
1½ MILES E. OF WOODWARD
643-8000

CAMARO 1971, needs minor body work, runs great, interior good. $995. 626-8624

CAMARO, 1976. Power steering, power windows, stereo and a sharp car.
AVIS FORD
29000 Telegraph 354-3000

CAMARO 1976, 3 speed, 33,000 miles, power steering, brakes, rustproofed, $2800 or best offer. 549-6770

CAMARO 1971, low miles, good condition, $1,000 or best offer. 647-1522

CAMARO 1978, 305 engine, power steering, brakes, am-fm stereo with tape, low miles. Asking $4900. 728-7567

CAMARO 1978, 4 speed, stick shift, 18,000 miles, stereo, air, excellent condition, $4,600. After 5PM, 363-4435

CAMARO 1979 Berlinetta. AM-FM stereo, loaded, low mileage. Excellent condition. $6195. 274-3175

CAMARO 1979, Z28, 350, black, automatic, loaded. $6,600 or best offer. After 4 PM. 294-0134

CAMARO, 1979, Z28, 4 speed, loaded, 7,000 miles, warranty, $6800. 464-0783

CAMARO 1979, Z28. Loaded with options, rustproofed, excellent car, excellent price. 394-0527

CAMARO 1979, Z28, power steering, brakes, air, stereo, aluminum wheels, 2800 miles, $6295. 354-5534

CAMARO 1979. V-8, automatic, power brakes & steering, air, AM-FM. Excellent. $5,800. 642-0376

CAPRICE, 1975 wagon, 3 seater, loaded, air, good condition, 651-5002

CAPRICE 1976, Classic. Loaded, perfect condition, must sell! $2200. First come take it. Before 2 PM. 855-1056

CAPRICE - 1977, Classic, 4 door, 305 V-8, air, AM-FM stereo, well equipped, $3700 or best offer. 439-4870

CAPRICE 1977 Classic. 2 door. Power steering & brakes, cruise, stereo, tilt, air. Excellent condition. 19,000 miles. 464-3529

CAPRICE 1978 9 passenger station wagon, many options, air, luggage carriar, $5100 or best offer 255-5074

CAPRICE, 1979 Classic estate wagon, 9 passenger, loaded, rustproofed, best offer, 397-1580

CAPRICE 1979 Classic, silver, 4 door, loaded. $6,500 miles. Must sacrifice for $6,200. 397-1594

CAPRICE 1979, Landau, GM Executive car, air, full power. Call 525-9214

CAMERO, 1968, blue, 327 cu. in. 3 speed, new tires, body sharp, $900. 661-1754

CAMERO, 1974, Z-28, 350 engine, 400 turbo automatic, runs good, body good, 68000 miles, black interior, body blue, $2500, call between 8 AM & 5PM 543-6788

CAMERO 1977, mint condition, low miles, many extras, must sell. Call after 6 PM. 537-1353

CAMERO 1978, power steering & brakes, air, auto, low miles, excellent condition $4300. Days 474-0450. Eves. 354-1471

CAPRICE ESTATE 1976 6 passenger wagon, loaded, best offer 338-2336

CAPRICE ESTATE 1976, Wagon, 9 passenger, excellent condition, full power with electric locks, luggage rack, am-fm, 50,000 miles, $3,850. 559-0248

CAPRICE 1972, 65,000 miles. 4 door, power steering, brakes. Transportation special. $600, negotiable. 626-7115

860 Chevrolet

CAPRICE 1979, white, cruise control, deluxe trim, undercoated, power door locks, many more, $5950 939-7178

CAPRICE 1979, 4 door, air, am-fm stereo, power windows, locks, cruise, rear defog, sport & vanity mirrors, reading lamps. $6395. 557-8176

CHEVELLE 1968, SS, 402 rebuilt, new transmission, clutch, brakes, tires and more, am-fm, excellent, $2400 or best offer. After 5:30PM 642-8582

CHEVELLE 1969, automatic, new engine, new transmission, recent tune-up. $500.. 427-5318

CHEVELLE, 1973 Malibu 2-door hardtop, small V-8 automatic, regular gas, power steering, power brakes, factory air, rear defogger, vinyl top, 1 owner, garage kept since new by lady. No money down, $68.20 per month to pay off small balance. 1 yr. limited warranty. 35545 W. Michigan Ave. Wayne. 728-3100
AUTOLAND USA

CHEVETTE, 1976, Woody, 30,000 miles, automatic, air, 20 mpg., city. $2600 or best offer. 533-6716

CHEVETTE 1976, 4 speed, low mileage, air, undercoated, good condition, $2100. Call after 6PM 661-2858

CHEVETTE 1978, 4 door Hatchback, automatic, extra snows, 19000 miles. $3500 or offer. 533-0663

CHEVETTE - 1978, 4 door, air, rustproofed, good clean condition, $3475. 649-5923 or 644-4871

CHEVETTE, 1978 automatic, 4-door, hatchback, 19,000 miles, extra snows, excellent condition, $3400 or offer. 533-0663

CHEVETTE 1979, 4 speed, am-fm radio, undercoated, low miles, 25-30 MPG, $3700 981-2224

CHEVETTE, 1979, 4 speed, air, tilt, amfm, must sell. After 6pm. 559-6093

CHEVETTE 1979, 4 door, automatic, excellent condition. $3995. 375-0406

CHEVETTE 1979, loaded, $4500. After 5PM 525-0722

CHEVETTE, 1979, 4 speed, air, custom interior, amfm, defog, rustproof, $3,700. 453-8044

CHEVETTE, 1979, 2 door, AM-FM, automatic, rear defog, 8,000 miles, red, $4,300. 335-0135 after 6 & weekends.

CHEVETTE 1979, 4 door, 4 speed, air, rear defog, radials, rustproofed, more. $3975. After 6pm, Tues., Wed., Fri. 398-9037

CHEVETTE, 1979, Hatchback, automatic, air, low miles.
ROGER PENSKE
CHEVROLET
355-1600

CHEVY, 1978. Nova, 6 cylinder, automatic, with air. 11,000 miles. $3,995.
SOUTHFIELD DODGE
TEL TWELVE
354-0159

DELUXE, 1951, 6 cyclinder, stick shift, good condition. After 6 PM,
call: 420-0160

EL CAMINO 1973. New brakes, exhaust, carburetor, radials, keystones. Excellent. After 6 PM. 464-0884

IMPALA 1969 4 door hardtop, 350-4 barrel, turbo 400, automatic, power steering, disc brakes, air, original owner, 81,000 miles. After 5 453-1986

IMPALA 1972, automatic, power steering, power brakes, AmFm radio, new snow tires, $500. 455-6651

IMPALA, 1973, 4 door hardtop, excellent transportation, needs some body work, original owner, $575. 348-3893

IMPALA, 1977, 2 door, 350, air, AM-FM, power steering, brakes, automatic, excellent condition. $3295. 476-1875

IMPALA 1977, 305, 4 door, air, very clean, no rust, 45,000 miles. $3000..
Call eves., only 553-2130

IMPALA, 1977, 4 door, 305, air, power steering, brakes, $3000. 682-7048

JACK CAULEY Chevrolet
PACER, 1975
Automatic, power.
$1685
MUSTANG COUPE 1978
Automatic, power steering, power brakes, 4 cylinder.
$4285
CHEVETTE SCOOTER 1979
4 speed, 2,860 miles.
$3785
VEGA ESTATE WAGON, 1976
5 speed, air, loaded.
$25285
'76-77-78'S CORVETTES
Loaded - $ave.
OLDS TORONADO 1976
Loaded, low mileage.
$2985
TRUCKS...
CHEVY, 1979 DIESEL ½ TON PICKUP
Silverado, fully loaded, air - $ave.
BLAZER, 1979
Factory official, loaded. - $ave.
JACK CAULEY Chevrolet
7020 Orchard Lake Rd
Between 14 & 15 Mile Rd
West Bloomfield
855-9700

KINGSWOOD ESTATE 1970 Wagon. Regular gas, new snows, good condition. $350. After 7PM. 624-3883

LAGUNA, 1973, very good condition. Power steering, brakes, air, Blue, white wall radials, 68,000 miles. $1300. C. Brown, 643-8700, or 879-7479

LUGUNA, 1973, great transportation, $1400 or best offer. Days, 397-0900. Evenings. 461-0925

MALIBU, 1971. 4 door, AM/FM, air, $695. LAW MOTOR SALES, 534-8100. Open Saturday.

MALIBU, 1975. 2 door, 6 cylinder, automatic, Monday only $1195. LAW MOTOR SALES, 534-8100. Open Saturday.

MALIBU, 1976 wagon, power steering & brakes, air, FM radio, rally wheels, new tires, $2500. After 6PM 852-2977

MALIBU, 1977
Automatic, air, stereo, 305, V8, $3,895.
ANDERSON HONDA
1819 S. Telegraph Rd., Bloomfield
333-3200

860 Chevrolet

GOOD SELECTION of used cars under $1,000.
BOB JEANNOTTE PONTIAC
Corner of Ann Arbor Rd.
& Main, Plymouth
453-2516

IMPALA 1966, runs good, new parts, make offer. 397-2587

IMPALA 1967, power brakes, power steering, good transportation. $275. Call after 3:30 PM. 525-6278

IMPALA, 1968, Fastback, 2 door, hardtop convertible, power steering, rear radio speaker. $350. 427-4646

IMPALA - 1968, good transortation, uses regular gas, runs good.Best offer. 474-6490

MALIBU, 1979 Classic wagon, loaded, low mileage, excellent condition, 689-6675

MALIBU, 1979. Classic, 2 door, V8, automatic, power steering and brakes, air, power windows and door locks, rally wheels, low miles. $4495.
CRESTWOOD DODGE
32850 Ford Rd. 421-5700

MANZA SPYDER, 1976, 5 Speed, rustproofed, 40,000 miles, $2,750 453-7606

MONTE CARLO 1975. Buckets, console, full equipment. Family car. $2,333. Call for details. 478-2358

MONTE CARLO 1976, Black, V-8 automatic, power steering, brakes, AM-FM radio, air, 46,000 miles. $2550 Negotiable after 4PM 546-8560 or 261-0779

MONTE CARLO 1973, triple black, power steering & brakes, AM-FM stereo, air, good condition. $1200. 464-0771

MONTE CARLO, 1979, Landau, air, stereo, velour split bench, wires, 7,000 miles, loaded, mint. $6295 478-1023

MONTE CARLO 1977 landau, air, full power, 28,000 miles. Excellent. $3,500 firm. Call 855-1934

MONTE CARLO, 1976. Landau, triple black, full power, air. $2995.
CRESTWOOD DODGE
32850 Ford Rd. 421-5700

MONZA 1975, 2+2, V8, power steering-brakes, AmFm, air, rear window defogger, good condition. 576-4786

MONZA, 1977 2 door hatchback, silver, red interior, good gas mileage, $2500. Call after 4PM 531-4558

NEED A NEW CREDIT START?
Many Used Cars & Trucks To Choose From
Ask for Bob Dale
525-5000

NOVA 1970, 6 cylinder, power steering, brakes, automatic, good gas mileage, runs good, $475 or best offer 261-7468

NOVA, 1972, new carburetor, new tires, good transportation. $450. 476-9692 477-7999

NOVA 1972, 350 automatic, transmission & body needs work. Many new parts. Best offer. Call Brad mornings 354-5129, evenings, 589-1696

NOVA 1973 Hatchback, 350, 2 barrel, automatic, power steering, am-fm stereo, new paint, new snow tires, 52,000 miles. $1400. or offer. 349-5837

NOVA 1976 Concours, excellent condition, perfect family car, low mileage. Call before 4:30, 525-3116. After 5pm, 626-0052

NOVA 1977, V8, 305 Hatchback, brown, everything but air, 12,000 miles. $3500 or best offer. 649-5262

NOVA, 1977, 2 door, automatic, air, 21,000 miles. EXTRA CLEAN!
ROGER PENSKE
CHEVROLET
355-1600

NOVA, 1978, automatic, power, air, $3,995.
BOB JEANNOTTE PONTIAC
Corner of Ann Arbor Rd.
& Main, Plymouth
453-2516

NOVA, 1978, Custom, air, AM-FM, power, excellent condition. New car, must sell. After 6 PM 425-0768

NOVA, 1978, 4 door, automatic, power steering and brakes, V-8, air.
ROGER PENSKE
CHEVROLET
355-1600

OVER 10 acres loaded with new and used cars and trucks.
JACK CAULEY CHEVROLET
7020 Orchard Lake Rd, W. Bloomfield
Between 14 & 15 Mile Rds
855-9700

860 Chevrolet

MONTE CARLO, 1972, power steering & brakes, buckets, console, amfm, rally wheels, 51,000 miles, new radials, brakes, battery, excellent condition, $2,100 or best offer. 477-2752

MONTE CARLO 1976, 29,000 miles, excellent condition, extras, must sell, make offer. After 5PM. 326-0462

MONTE CARLO 1975 Landau. New tires, excellent condition, call weekdays or evenings, $2200. 522-3397

RED TAG SALE
Come see our fine display of Used Cars and Trucks. Prices are marked in windows for your shopping convenience.
ROGER PENSKE CHEV
TELEGRAPH RD. OPPOSITE
TEL-TWELVE MALL
355-1600

SUBURBAN, 1978, Silverado, 350, AM-FM, automatic, power steering, brakes, dual air, cruise, 3 seater, other options. $5895. 476-1875

VEGA, 1973, wagon, good mpg, runs well, $550. 437-8608

VEGA, 1974, Hatchback, automatic, good condition, regular gas, excellent mileage, snow tires, $575. 641-9038

VEGA 1974. Station wagon, air, automatic, snow tires, AM radio, dependable. $550. Call 453-8478

VEGA, 1974. Wagon, excellent shape. One Owner. $1195. JACK DEMMER FORD 721-6560

VEGA 1975, rustproofed, good mileage, 3 speed, new muffler, excellent condition, $995. After 5pm 333-3210

VEGA -1976, Estate Wagon, power steering, brakes, air, 4 speed, no rust, new tires. After 6PM 476-0180

VEGA, 1977, Astre, 4 cyclinder automatic, power steering, 19,000 miles. Rustproofed, like new, $2595. 398-8088

WE FINANCE
MALIBU 1974 Classic Coupe, Snow White, Black Vinyl top, Matching Interior. Small V-8, automatic, power steering, brakes, air
FULL BALANCE DUE $879.94
Detroit Car Liquidators
23350 Grand River
535-8585

1978 MONZA 2+2
4 cylinder, standard transmission, power steering, am-fm radio, bucket seats. Extra sharp!. $3,695.
ACTION OLDS
261-6900

1979 CHEVYS
We're over stocked!
Up To
$3000
Off Sticker Prices
JOHN ELDEN
CHEVYLAND
I-94 Service Drive
Belleville
697-7700

1979 MONZA 2+2
6 cyl., 4 speed, power steering and brakes, am-fm radio, road wheels. $4,795.
ACTION OLDS
261-6900

1979 NOVA
4 door, automatic, 6 cyl., power steering, air conditioning, radio, only 5,000 miles. Like new A real saver. $4,595.
ACTION OLDS
261-6900

862 Chrysler

CHRYSLER, 1973. New Yorker, full power, like new inside and out, factory air, this week's special. $1095.
BOB DUSSEAU
LINCOLN-MERCURY
31625 Grand River, Farmington
474-3342

CHRYSLER, 1974. New Yorker, completely loaded. Good condition. $995. Livonia Chrysler-Plymouth 525-5000

CORDOBA, 1976
Air, stereo, tilt wheel, leather interior. $2395.
ACTION OLDS
261-6900

862 Chrysler

CORDOBA 1975, air, AmFm stereo, Power steering-brakes, cruise, leather interior, buckets, vinyl top, clean. Low miles, rustproofed. $2,150. 642-9561

CORDOBA, 1979, air, power steering & brakes, 4,000 miles, excellent condition. $6,595. Call btwn. 10-5. 879-9296

NEWPORT 1977. AM-FM-8 track-Stereo, air, power steering & brakes, rear window defroster, cloth seats, reclining passenger seat. Show-room car; excellent condition, no rust, low miles. Asking $3,500 or best offer. 525-7669

NEW YORKER 1970. New exhaust system. Excellent condition. Must see to appreciate. Best offer. Call 421-4687

864 Dodge

ASPEN 1977 SE wagon, air, am fm, best offer. Jack 921-7000, or 525-1573

ASPEN 1978, 6 cylinder, air, excellent condition, low miles, $4,200. After 6pm 421-6918

CHARGER 1974 SE Brougham, all power, air, stereo, excellent condition. $2000. Ask for Ken 323-4948. After 4 427-7775

COLT 1976 Carrousel, 5 speed manual, excellent mileage, good condition, no rust, asking $2200. 531-1643

DART 1975, 6 cylinder, automatic, power steering, FM tuner, Regular gas, 37,000 miles. $1,895.. 879-8372

DART 1976 Sport, 6-cylinder, automatic, power steering-brakes, new tires, $1700. 420-0390

DODGE, 1971 Station Wagon. Good condition. $400. After 5pm, 422-5746

DODGE, 1975, Coronet. Brougham 2 door hardtop, air, stereo, buckets, console. 44,000 miles. $2295. Autosense Computer Checked. Hines Park Lincoln-Mercury 425-3036

DODGE, 1977. Aspen Wagon, 6, automatic, power, air. $2895.
BOB JEANNOTTE PONTIAC
Corner of Ann Arbor Rd.
& Main, Plymouth
453-2516

DODGE, 1977. Charger, power steering, power brakes, power windows, rally wheels. $3395.
SOUTHFIELD DODGE
TEL TWELVE
354-0159

DODGE, 1979. Magnums XE, sunroof, loaded demos. 4 to choose from. Livonia Chrysler-Plymouth 525-5000

DODGE, 1979. Magnum, burgundy, loaded, 11,000 miles. $5895.
SOUTHFIELD DODGE
TEL TWELVE
354-0159

MONACO, 1977. Brougham, air, automatic, the car was repossessed. - A real bargain. $2275.
CRESTWOOD DODGE
32850 Ford Rd. 421-5700

OMNI 1979, 024, gray over black, automatic, power steering-brakes, sun roof, am-fm stereo cassette, 11,000 miles. 24 mpg. average. $5800. Before 5pm, 557-8088, after 5pm, 887-3903

OMNI, 1979, 024, $6300. Days. 968-0180

866 Ford

COUGAR, 1976, AMFM, power steering & brakes, air, excellent condition. $3,000 or best offer. 453-1397

COUNTRY SEDAN 1972, Wagon, needs some work, new tires, $350. 464-7187

COUNTRY SQUIRE 1973 station wagon. 64,000 miles. Automatic, air, stereo, rear defrost. Very good condition. $850. 525-0124

ELITE, 1974. Low miles. Air and stereo. Excellent condition. $1695. Livonia Chrysler-Plymouth 525-5000

ELITE, 1975, power steering, brakes, air, low mileage, $1,745. 421-2718

ELITE 1975, triple black, power steering & brakes, air, rear defogger, am-fm 8 track, $1900. 459-2068

ELITE, 1976, am-fm stereo, air, power steering, brakes, bucket seats, wire wheel covers. Very good shape. $2,800. 995-1680

FAIRLANE 1970 500 (Like Torino). Deluxe interior/exterior, 60,000 miles. Excellent. $1,100. Evenings 422-1086

FAIRMONT WAGONS in stock. Priced from $3695. North bros. 421-1376

FAIRMONT, 1978. 2 door, Don't miss this one at only $3585. St. #B308.
AVIS FORD
29000 Telegraph 354-3000

FAIRMONT 1979, 4 door, 6 cylinder, automatic, radio, white side-walls, low mileage, $4,500. 425-9288

FAIRMONT, 1979. Futura Sports Coupe, loaded, 2 to choose from. Factory Warranty. $5495. Bill Brown Ford, 35000 Plymouth Rd. 421-7000

FAIRMONT, 1979, 2 door, automatic, radio, heater, white side walls. Your present car will make the down payment. $3,995. JACK DEMMER FORD 721-6560

FALCON 1966, 6 cylinder, needs minor repairs, otherwise in good shape. $100. Call after 5 PM. 349-4919

866 Ford

FIESTA Ghia 1979- with AM-FM cassette radio, 20,000 miles, 35 MPG, $5100 firm. After 6PM. 464-6010

FIESTA 1978, Ghia. Excellent mileage, white sidewalls, Pioneer am-fm cassette. 591-3474

FIESTA 1979, Decor, white/red, rear defroster, undercoated, low miles $4995. Ronald-work, 322-9405, 842-3687

FIESTA 1979 Ghia, am-fm radio, 34 MPG, midnight blue, many extras. $4975 421-5048

FORDS & MERCURYS, 1979. Like new. Low miles. North bros. 421-1376

FORD, 1973. LTD, 2 door hardtop, automatic, $495. JACK DEMMER FORD 721-6560

FORD, 1975. Mustang, Fastback, blue, 6 cyl, 4 speed, bucket seats $1995.
SOUTHFIELD DODGE
TEL TWELVE
354-0159

FORD, 1976. Granada 2 door, factory air, power, automatic, sharp. $2595.
Art Moran Pontiac - GMC
Telegraph North of 12 Mile
353-9000

FORD, 1977. Country Squire Station Wagon, 10 passenger, air, stereo, cruise, 32,000 miles. Wow! $3650 Bill Brown Ford, 35000 Plymouth Rd. 421-7000

FORD, 1979. LTD Two Door, factory car, low miles. $5495. Bill Brown Ford, 35000 Plymouth Rd. 421-7000

FORD, 1979. LTD Landau 4 door, air, windows, stereo. 5,800 miles. Factory Warranty. $6650. Bill Brown Ford, 35000 Plymouth Rd. 421-7000

GALAXIE 1966 500. 75,000 original miles, great shape. Call 453-7544

GALAXIE, 1973. AAA mechanically, $1,000. 937-1443

GALAXY 1965, 500, excellent condition, very little rust, 56,000 miles. $500. After 5pm. 459-8367

GALAXY, 1973, 500, 2 door, vinyl top, automatic transmission, power brakes, steering, air, radio. $1025. 534-2291

GOOD SELECTION
OF
NEW & USED
CARS
$AVE - $AVE
TOM HOLZER
FORD
30711 Grand River
474-1234

GRANADA'S, 1978. Low miles. Low prices. North bros. 421-1376

GRANADA 1975 Ghia V-8. Air, power steering & brakes, vinyl roof, snow tires. $2,475. 661-4340

GRANADA 1977, Power steering & brakes, reclining seats, am-fm stereo, landau roof, undercoated, includes snow tires, $2850. Between 9-5PM. 525-8354

GRANADA, 1978. 4 door, 6 cylinder, air, automatic, 19,000 miles. $3950 Bill Brown Ford, 35000 Plymouth Rd. 421-7000

GRANADA, 1978
4 door, 6 cylinder, automatic, power steering & brakes, vinyl roof. Only 10,000 miles. $3995.
PAT MILLIKEN FORD
"HOME OF THE SMILING IRISHMAN"
9600 Telegraph
Betwn. Plymouth & W. Chicago
255-5840

GRANADA, 1979, 2 door, automatic, power. Your present car will make the down payment. $3,995. JACK DEMMER FORD 721-6560

GRAN TORINO, 1972, runs good, good tires, body fair, $575. After 6PM 348-0693

GRAN TORINO 1972, mint condition. Must see. AM-FM, power steering & brakes, no rust. $1150 or best. 641-7850

GRAN TORINO 1974 Elite, triple black, 64,000 miles, very good condition. $1199. 422-6242, 455-0963

GRAN TORINO, 1976. Air, automatic. Good condition. $1780. Livonia Chrysler-Plymouth 525-5000

GRAN TORINO 1974. 351, 2 barrel, regular gas, power steering & brakes, air. No radio, very good condition. $1,150 or best offer. 525-3711

LTD SQUIRE 1979, 8 passenger, AmFm stereo radio, 6000 miles, power steering, brakes, warranty. 565-7625

LTD, 1969, Brougham, 59,000 miles, AMFM stereo, radials, mechanical excellent. $350. 459-8885

LTD, 1969, very little rust, air, automatic, new exhust system & battery, $375. After 7 PM. 645-0185

LTD 1970, 4 door, air, power brakes and steering automatic, good tires, some rust. $335 553-7191

LTD 1973, automatic, power steering, brakes, air, 8 cylinder. $600. After 5pm, 525-0959

816 Auto & Truck Parts & Service

Glassman
FALL SPECIALS

MR. GOODWRENCH Recommends
Coupon good through 12-10-79
Coupon worth
$8.00 DISCOUNT
on the purchase of
A COMPLETE ENGINE TUNE-UP
• Replace Sparkplugs
• Replace Points & Condenser
• Replace Fuel Filter
• Clean Auro Choke Linkage (on car)
• Clean Battery Terminals
• Check Compression
• Check condition of all Belts
• Check Distributor Cap & Rotor
• Check all Ignition Wiring
• Set Engine Adjustments (Timing Dwell Carbuertor Idle and Fast Idle)
Regular Price $70.00 SPECIAL PRICE $62.00
coupon must be presented at time order is written.

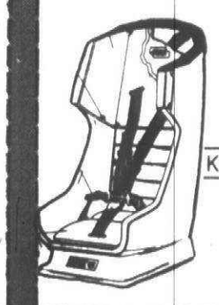

MR. GOODWRENCH Recommends:
CHILD'S LOVE SEAT
KEEP BABY SAFE & COMFORTABLE
$38.38
Regular $42.00

MR. GOODWRENCH Recommends:
Coupon good through 12-10-79
This Coupon worth
$3.50 OFF REGULAR PRICE
FRONT WHEEL BEARING PACK AND BRAKE INSPECTION
• Remove Front Wheels
• Inspect Front Brakes
• Inspect Calipers
• Pack Wheel Bearings
Regular Price $22.00 SPECIAL PRICE $18.00
coupon must be presented at time order is written.

MR. GOODWRENCH Recommends:
Coupon good through 12-10-79
This Coupon worth
$3.00
on the purchase of a
1. Complete Chassis Lubrication
2. 5 Quarts Oil .....Installed
3. Oil Filter .....Installed
Regular Price $17.80
SPECIAL PRICE $14.80
coupon must be presented at time order is written

MR. GOODWRENCH Recommends:
COUPON Good Through 12-10-79
This Coupon worth
$5.00
when applied to this special
FRONT END ALIGNMENT
Adjust caster and camber, adjust toe-in, check steering linkage for losseness, inspect tires for cuts and air pressure, examine shock absorbers for leaks.
Regular Price $22.00 SPECIAL PRICE $17.00
coupon must be presented at time order is written

MR. GOODWRENCH Recommends:
COUPON Good Through 12-10-79
This Coupon worth
$7.00 OFF REGULAR PRICE
TRANSMISSION SERVICE
• Pull Transmission Pan
• Replace Screen
• Road Test
• Refill With New Fluid
• Replace Gasket
Regular Price $45.00 SPECIAL PRICE $38.00
coupon must be presented at time order is written

Glassman
OLDSMOBILE, INC.
GM QUALITY SERVICE PARTS
GENERAL MO

Classified Automotive

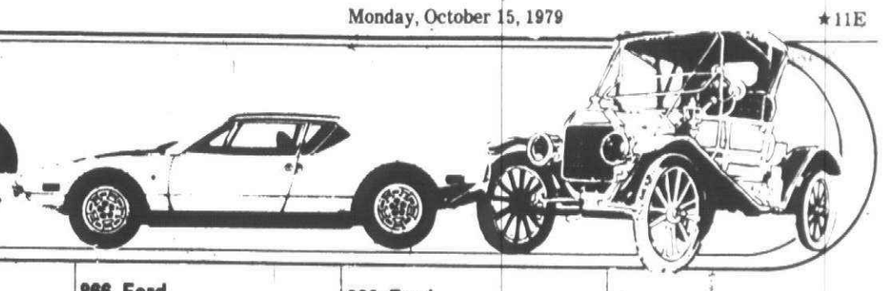

866 Ford

GRAN TORINO 1973, great winter transportation, snow tires, regular gas, 60,000 miles, 1 owner car, body in excellent condition, many factory options. AFter 6 Pm. 642-4459

LTD, 1973 4 door. White, good condition, low mileage. $1,100 or best offer. After 5pm, 453-7475

LTD 1975 Country Squire Brougham wagon, split seats, full power equipment, cruise control, factory air, rear defogger, good condition, $2250 333-3106

LTD, 1975, 2 door, 28,000 miles, amfm, power steering & brakes, air, excellent condition, $2100. 421-6612

LTD, 1976 wagon, all power, stereo, mouted snow tires, $1900. 652-4262

LTD, 1977. II Wagon, V8, automatic, double power, luggage rack, 24,000 actual miles. Baby Blue. $2495.
CRESTWOOD DODGE
32850 Ford Rd. 421-5700

LTD, 1977. Power steering, power brakes, automatic, factory air, AM/FM stereo, like new. $2595.
BOB DUSSEAU
LINCOLN-MERCURY
31625 Grand River, Farmington
474-3342

LTD, 1977, 2 door, air, power steering, brakes, stereo, 302 engine, 19 MPG, excellent condiion. $2900. 538-1172

LTD, 1977
4 door, air, stereo, vinyl roof.
A real bargain. $2795.
ACTION OLDS
261-6900

866 Ford

MAVERICK 1974. Power steering, steel belted tires, new shocks, good gas mileage. $1250. 421-7075

MAVERICK 1974. 6 cylinder, auto, power steering, air, excellent condition, new tires, tune up. $1300. After 6PM. 642-8095

MAVERICK, 1975, 4 door, stereo, rear defrost, air, low mileage. Very good condition. $1700. 348-0996

MAVERICK, 1975. 2 door, sharpest one in town. Automatic, power steering and only 29,000 miles. St. #292A.
AVIS FORD
29000 Telegraph 354-3000

MAVERICK 1976 4 door. Automatic 6, power steering, new radials. One owner. Rustproofed, like new. $2,195. 261-1537

MAVERICK, 1976, 4 door, power steering, brakes, am-fm stereo, air, automatic transmission, rear defroster, rust proofed. $2350. 420-0571
8

MUSTANG II - 1976, 4 speed, 4 cylinder, excellent condition. $2100 or best offer. Call starting Saturday, 348-1303

MUSTANG II 1975, 4 speed, am-fm stereo, low miles, very good condition. $1900. Call Dave, after 5 PM. 459-5379

MUSTANG II 1978. Power steering, power brakes, automatic, T-roof, tinted glass, cruise control, AM-FM 8 track, rear defroster, undercoated, low mileage. $4500.or best offer. 476-5955

MUSTANG II, 1974, 6 cylinder, automatic, air, $1,400. 362-0109

MUSTANG II 1978 Ghia, 27,000 miles, power steering & brakes, automatic, 6 cylinder, air, excellent condition. After 6PM 398-5715 or 644-7407

866 Ford

MUSTANG II, 1977¼, 2+2, 3 door, 302 V8, 4 speed, power steering-brakes, Sports Suspension package, deluxe interior, AmFm 8 track, radials, factory mags, low miles, rustproofed + more options. Like new-$4,050.. 729-0754

MUSTANG V-8, 1979, Ghia, power steering & brakes, air, TRX, more. $5700. 476-2856

MUSTANG 11 1978, air, power steering, brakes, am-fm stereo tape, excellent, $4000. 525-3599

MUSTANG 1965 Convertible; a Classic, V6, automatic, low miles, good condition. $1,600.. 645-1696

MUSTANG 1967, 289 V8, power steering, auto., louvered hood, tinted glass console, red/black vinyl top, 38,000 miles. Super Sharp! $3000.. 546-0477

MUSTANG 1971, Grande, full power, air, automatic, 302 V8 engine, $550. After 2:30pm, 645-5092

MUSTANG, 1971, 302, power steering, brakes, bright red with black sport stripes, $1800. 464-1305

MUSTANG, 1974, Ghia. Power steering & brakes, 6 cyl, am-fm, air, excellent condition, After 6PM. 669-2441

MUSTANG 1974, silver exterior, burgandy interior, am-fm stereo, new exhaust, 68,000 miles, $650 firm, needs repair. 453-5641

MUSTANG, 1975, Mach I hatchback, automatic, 302 V-8, power steering, brakes, defogger, am-fm stereo, steel belts, 41,000 miles, 18 mpg, 1 owner, no rust, spotless, $2275. 563-2782

MUSTANG, 1975. Ghia, 4 cylinder, automatic, power steering, vinyl roof, rally wheels. $2395.
CRESTWOOD DODGE
32850 Ford Rd. 421-5700

866 Ford

MUSTANG 1975, 4 cylinder 4 speed, am-fm cassett, 49,000 miles, good condition, $1895 or best offer 459-8684

MUSTANG, 1978, Hatchback, 4 cylinder, 4 speed, AMFM stereo, T roof, asking $3,900. Call after 6 PM. 522-0116

MUSTANG, 1978, hatchback, low mileage, excellent condition, air, rear window defogger, power steering, power assisted brakes, $3600. 397-3472

MUSTANG, 1978, T-roof, V-8, 4 speed, power, rear defrost, air, stereo cassette, low mileage. A classic! $5,195. After 6pm weekdays. 646-6964

MUSTANG, 1978. Cobra, 5.0 Liter engine, air, stereo, like new. $5475. Bill Brown Ford, 35000 Plymouth Rd.421-7000

MUSTANG 1979½ Pace car, 302 engine, 4 speed, normal accessories, defroster, tinted windows, $6950 681-3512

MUSTANG, 1979. Hatchback, 4 cylinder, automatic, air, 8,000 miles. Factory warranty. First $5500. Bill Brown Ford, 35000 Plymouth Rd. 421-7000

MUSTANG 1979, 2-DOor, automatic, am fm cassette, rear defogger, radials, rust proofed, 4-cylinder, $4000.547-3058

MUSTANG 1979, 3 door, 302, 4 speed over-drive, loaded. Low miles, 24MPG city. $5,950. After 5:30 PM. 335-3913

MUSTANG, 1979, 3 door, 8 cylinder, many options, best offer. After 7pm. 624-9104

MUSTANG 2 + 2, 1975. Automatic, radio, heater. $1795. JACK DEMMER FORD 721-6560

PINTO SALE Now In Progress. 1976 to 1978. Large Selection. North bros.421-1376

866 Ford

MUSTANG 1979, turbo cobra, TRX, power steering, stereo, 21MPG city, black with red interior, under warranty, $5300 455-4218

PINTO SQUIRE
WAGON, 1979
4 cylinder, automatic, power steering & brakes, air conditioning. Almost new, 3,000 miles. $4595.
PAT MILLIKEN
FORD
"HOME OF THE SMILING IRISHMAN"
9600 Telegraph
Betwn. Plymouth & W. Chicago
255-5840

866 Ford

MUSTANG 1979½, 2 door, like new. 1500 miles. V-6, 4 speed overdrive, 31 MPG highway. Sunroof, AmFm stereo, suspension & handling package. Michelin radials, etc. $5500.. 641-7519

PINTO, 1972 Runabout, 30,000 miles, 4 speed. Dependable transportation, terrific mileage. Garaged, $350. 524-9620

PINTO, 1972, Runabout, new brakes, good tires, good running condition, $475 or best offer. After 5. 626-7607

PINTO 1973, automatic, 2 door, 4 cylinder, low mileage, needs some work. 652-3906

PINTO 1974, 25mpg, AM-FM stereo, rebuilt transmission, automatic, 63,000 miles. Body good, some rust. Runs excellent. $475. 522-7075

PINTO, 1975, Runabout. 4 speed, air. Like new. $1,695. O'Hara Datsun, 35655 Plymouth Rd. 425-3311

866 Ford

PINTO, 1973, Runabout, 4 cylinder automatic, $300. 522-5465

PINTO 1976, Runabout, automatic, power steering, brakes, sunroof, stereo, aluminum wheels, 40,000 miles. $2,395. 626-7841 or 626-0911

PINTO 1976 Stationwagon, 4 cylinder, stick shift, MPG car, $2300. Call between 5-6:30PM. 464-0323

866 Ford

PINTO - 1976, MPG, very good condition, 33,000 miles, dark brown maetallic with pinstrip and wheel covers, no rust, high gas mileage. $2,300. eves. 357-0125 or 533-7897

PINTO 1976, 4 cylinder, automatic, deluxe model with pin stripes, new brakes, low mileage, am-fm stereo, rebuilt engine, excellent condition, original owner, $1875 or best offer. 255-7219

866 Ford

PINTO 1974, Runabout, 20,000 original miles, am-fm, $500. Call 422-9219

PINTO, 1974, station wagon, good running condition, $975 or best offer. After 5. 626-7607

PINTO 1974, wagon, new disc brakes and shocks, regular gas, $750 455-6272

PINTO 1974 wagon, automatic, $1900 425-0700 After 6PM 595-0093

SAVE AT SELLERS
38000 Grand River
in Farmington Hills
GRAND RIVER 10 MILE
Call: 478-8000

AM★VAN

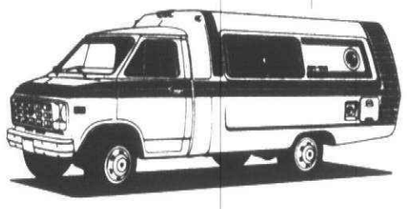

A piece of the Future
-Available Today!
Includes: V-8 engine, automatic transmission, power steering and brakes and much more!
by American Way
Division of Mobile Traveler, Inc
SAVE $5000
List Price $15,700
ONLY $10,700
Now On Display
BOB SELLERS PONTIAC
Immediate Delivery

THE 80's are coming this week
We have plenty of brand new '79's to choose from
ONLY A FEW DAYS LEFT FOR $400 REBATES ON ALL TRUCKS, VANS, 4x4's, RAM CHARGERS
"Drive a little, Save a lot"
CRESTWOOD DODGE
32850 FORD ROAD
GARDEN CITY 421-5700

1980's HAVE ARRIVED

COUGAR XR7
AND
CONTINENTAL MARK VI
HINES PARK IS DEALING ALREADY
WANT A REAL BARGAIN? CHECK OUT OUR 1979's LEFT IN STOCK
OPEN MONDAY & THURSDAY 'TIL 9 P.M.
Hines Park
LINCOLN MERCURY
LINCOLN-MERCURY
40501 ANN ARBOR RD. PLYMOUTH
(AT THE I-275 INTERCHANGE)
CALL 453-2424

LOU LA RICHE's
1979 MODEL CLOSE-OUT
CLEARANCE IS ON!
OUT THEY GO!

1979 BEAUVILLE SPORTVAN
V-8, automatic, air, tinted glass, swing out rear door glass, front stabilizer bar, heavy duty power brakes, power steering, metal wheel trim rings, radio, steel belted radial white walls, gauges, camel custom cloth high back bucket seats, Aztec Tan. #T-4419
was $9236
NOW $7825
10 others available with different prices & equipment

CORVETTES

1979 CAPRICE CLASSIC
2 door Sport Coupe
305 V-8, automatic, air, deluxe seat belts, tinted glass, floor mats, speed control, tilt wheel, auxiliary lighting, bumper guards, camel knit cloth seats, power door locks, power windows, door edge guards, remote control mirror, steel belted radial white walls, AM/FM stereo, body side moldings, rear defroster, Arctic White. #669
was $8203
NOW $6803
6 others available with different prices & equipment

1979 BLAZER
With Hard Top
350 V-8, automatic, air, 4 wheel drive, folding rear seat, heavy duty front springs and shocks, tilt wheel, inside hood release, white letter tires, Cheyenne equipment, tinted glass, locking differential, 31 gallon tank, rally wheels, radio, electric tailgate window, fuel tank plate shield, electric clock, chromed grille, Mariner Blue with blue custom vinyl high back bucket seats. #T-4251
was $10,953
NOW $9095
16 others available with different prices & equipment

Special purchase from factory enables us to offer...9 CorvettesTake Your Pick
SAVE PLENTY!

1979 CAPRICE CLASSIC
4 door Sedan
350 V-8, automatic, air, power door locks, power windows, white walls, AM/FM, blue knit cloth 50/50 seats, tinted glass, body side moldings, rear defroster, remote control mirror, tilt wheel, bumper guards, Baltic Blue. #691was $8640
WAS $8640
NOW $7095
18 others available with different prices & equipment

IN STOCK-
1980 CHEVROLETS
FOR IMMEDIATE DELIVERY

1979 CAPRICE CLASSIC
3 Seat Wagon
V-8, automatic, air, deluxe seat belts, power door locks, tinted glass, rear defogger, remote control mirror, steel belted radial white walls, dual front speakers, AM/FM, rear seat speaker, roof rack, Artic White, blue knit cloth trim. #1108
was $8460
NOW $7035
8 others available with different prices & equipment

1979 FLEETSIDE PICK-UP
V-8 automatic, air, tinted glass, heavy duty chassis, heavy duty front and rear shocks, front stabilizer bar, speed control, auxiliary fuel tank, tilt wheel, power steering, rally wheels, inside hood release, electric clock, radio, chromed grille, painted rear step bumper, white wall tires, Silverado equipment, special two-tone paint, Mariner Blue and Frost White, blue custom vinyl bench seat. # T-4440
was $8704
NOW $7075
8 others available with different prices & equipment

ON THE SPOT FINANCING
TERMS TO FIT YOUR BUDGET
ALL CARS SUBJECT TO PRIOR SALE!

SWITCH TO LA RICHE.....FOR THE BUY OF A LIFETIME!
Lou LaRiche CHEVROLET
40875 Plymouth Rd. • Plymouth 453-4600
KEEP THAT GREAT GM FEELING WITH GENUINE GM PARTS.
GM QUALITY SERVICE/PARTS GM
GENERAL MOTORS PARTS DIVISION

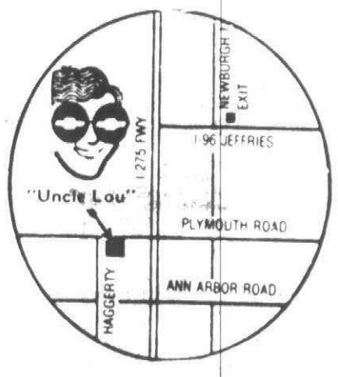

O&E

Classified Automotive

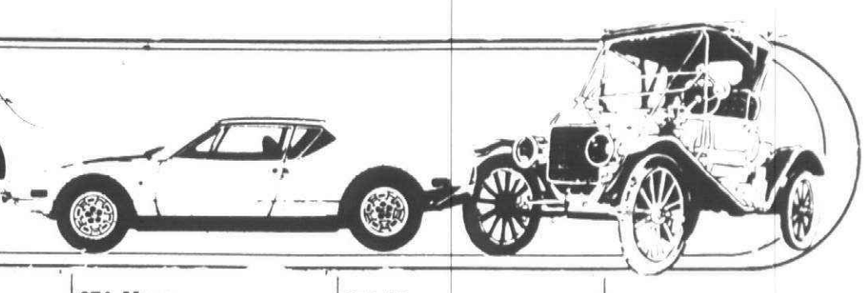

866 Ford

PINTO, 1977, am-fm stereo, 4 speed, 3 door runabout, sun roof, $2,150. 522-1085

PINTO, 1977. Runabout, 4 speed, 20,000 miles. $2995. Autosense Computer Checked. Hines Park Lincoln-Mercury 425-3036

PINTO, 1977. Squire Wagon, automatic, air, power steering, sharp car, $3295. Autosense Computer Checked. Hines Park Lincoln-Mercury 425-3036

PINTO, 1978, Hatchback. 4 speed, low miles.
ROGER PENSKE
CHEVROLET
355-1600

PINTO, 1978. Runabout, a 16,000 mile, One owner. St# B573A.
AVIS FORD
29000 Telegraph 354-3000

PINTO 1978. 4 speed, power steering & brakes, under 10,000 miles, rustproofed, excellent condition. $3,400. 642-1840

PINTO 1978, 3 door, automatic, power steering, air, radio, rear defroster, V6. $3350. 879-8636

PINTO, 1979, ESS package, automatic, ziebart, 4,000 miles, $4300. Call after 6pm. 565-6525

PINTO, 1979. Wagon, automatic, radio, heater, white side walls. Plenty of MPG. $3995. JACK DEMMER FORD 721-6560

T-BIRDS, 1977 to 1979. Large selection, low prices. North bros. 421-1376

T-BIRDS, 1977-78-79. Large Selection. Low Prices. North bros. 421-1376

T BIRD, 1973, am-fm, air, power, defog, body needs ¼ door, grill, excellent transportation, $150. before 6, 425-8976

T-BIRD, 1976, immaculate, loaded, Ziebarted, 22,000 miles. Must see to appreciate. Call: 928-1246

T-BIRD, 1976, silver, full power, AM-FM stereo, many extras, steel radial tires, $2900. 645-2851

T-BIRD, 1976. Full power, AM/FM stereo, factory air, turbine wheels, Landau roof, excellent condition. Only $2995.
BOB DUSSEAU
LINCOLN-MERCURY
31625 Grand River, Farmington
474-3342

T-BIRD 1977. Triple silver, loaded, 25,000 miles. Best offer. After 4:30PM. 549-5585

T BIRD 1977. Wine, wire wheels. Air, stereo, 32,000 miles, rustproofed, other extras. Excellent condition. 652-2343

T-BIRD 1978, loaded, excellent condition, low mileage. $4950. 261-3992

T-BIRD 1978, Town Landau, full power, vinyl top, velour, tilt, low miles, excellent. $6,250. After 6pm 421-6918

T-BIRD, 1979, air, stereo, defogger, power steering and brakes, white. $5,450. 652-6495

T-BIRD 1979, triple chamois, 17 MPG. 302 V-8, low miles, many extras, rust proofed, like new. 525-0146

T-BIRD, 1979. St. #B618, This week's special only $5425.
AVIS FORD
29000 Telegraph 354-3000

T BIRD, 1979, 302, under warranty, 11,000 miles, Redglow, air, stereo, many extras, $5200. After 6 PM. 697-0530

THUNDERBIRD, 1968, 429, Runs good, 1966 Thunderbird for parts only. 781-3539

THUNDERBIRD 1977. 24,000 miles, new Michelin tires. Excellent condition. $3800. or best offer. 522-0838

THUNDERBIRD 1977, triple white with leather interior, air, power steering, brakes, windows, rear defroster, AM-FM stereo, cast wheels, handling package. $3,595. 12145 Levan. 591-0410

THUNDERBIRD 1978½, triple white, power steering-brakes-windows, leather, tilt, cruise, 302 engine, air, rear window defogger, stereo, alum. wheels, Michelin Radials, 20,000 miles. Excellent condition. $4,700 or best offer. Ava, work, 643-3089; home, 254-2580

TORINO - 1971, good condition, good rubber, mechanically sound. Good 2nd car. Best offer over $400. 591-6158

TORINO 1971, low mileage, am fm stereo, power steering, new tires, good mechanical condition. $1,000 477-4551

TORINO - 1973, air, power steering, brakes, AM radio, white/blue interior, original owner, $695. 348-6168, 525-6948

TORINO 1973, 302, automatic, power steering, vinyl top, AmFm stereo, radials, excellent condition, 52,000 miles, $1,495. After 4 PM. 326-8337

TORINO 1974, needs radiator, $300. LTD 1965, good body (Alabama car), $100. or best offer. 534-2319

866 Ford

TORINO, 1975. Wagon, air, automatic, power steering, power brakes, very good condition. $1195.
SOUTHFIELD DODGE
TEL TWELVE
354-0159

TORINO 1976. Excellent condition, low mileage, power steering-brakes, auto, stereo, many extras. $2695. 624-5150

T. BIRD, 1969, sharp quality car, woman 1 owner, low mileage, $1900 or reasonable offer. 542-6075

T. BIRD, 1978 Town landau, every option, also moonroof, rustproofed, stereo addition & minged, 19,000 miles, asking $6500, sharp car. 455-0859

WE FINANCE
1973 FORD LTD, Very Clean. Full Power. Custom Interior.
FULL BALANCE $797.47
Detroit Car Liquidators
23350 Grand River
535-8585

1975 MUSTANG
2 door, automatic, power steering, radio, rally wheels, white side wall tires. A chocolate brown beauty. $1,995.
ACTION OLDS
261-6900

1979 CARS, TRUCKS & VANS at Bill Brown Used Cars. Still in factory warranty - let us be your car people. Bill Brown Ford, 35000 Plymouth Rd. 421-7000

870 Jeeps & Other 4-Wheel Drives

AREAS LARGEST 4 Wheel Drive Dealer. Broncos, Blazers, Jeeps, Pickups. All Priced To Sell. Be Ready For A Rough Winter. North bros. 421-1376

BLAZER CHEYENNE 1979, air, cruise, tilt, am-fm, rally wheels, excellent condition, warranty to 5-15-80, 5,800 miles. 642-4856

BLAZER, 1975, 4 wheel drive, Cheyenne package, loaded with extras, excellent condition, $4200. After 5:30 PM. 624-8531

BLAZER 1978, Air, cruise, Cheyenne package, AmFm, 26,000 miles. $7,500 firm. 332-0231

BLAZER, 1978, cheyenne package, fully loaded, GM exec car. $7300 or best offer. 661-1531

BLAZER - 1979, Cheyenne, 350 automatic, most options, low miles, $8,000. After 3PM 644-0916

BLAZER 1979 Cheyenne package, loaded. Mint condition. $8500 or best offer. Weekdays, before 3:30pm, 554-5820 after 5pm or weekends 422-8549

BLAZER, 1979, Cheyenne, low miles, loaded. Executive style for the snow. A unique vehicle in excellent condition. $8900. Call after 7pm only, 363-0868

BLAZER 1979, Cheyenne, 305 automatic, air, cruise, AmFm - More! Low mileage - $7,850.. 453-8894

BLAZER 1979. Cheyenne 4 wheel drive, air, auto, plus more. Just call 394-0527

BRONCOS, 1978-79. 5 to choose from. North bros. 421-1376

BRONCO 1971, new 302 engine, snow plow, 4 mud/snows, needs repair. $1,500 or best offer. 326-2182

CHEVROLET Suburban 1970 K 10, 4 wheel drive, power steering, brakes, air conditioning, stereo $1,000. 834 - 1953

CHEVY 1979, Pick-up, 4x4, ¾ ton, loaded, AmFm cassette, air, $7,400. Must sell. Call 525-5039

DODGE, 1975. Ramcharger SE, 4 x 4, V8, automatic, power steering and brakes, wagon wheels, 2 tone paint. $3695.
CRESTWOOD DODGE
32850 Ford Rd. 421-5700

DODGE 1977, Power Wagon, many extras, $4500 or best offer. Ask for Bruce, 721-4204 or 425-7484

DODGE, 1977 & 1979. Ram Charger SE, air, power steering, power brakes, 2 tone, low miles. 2 to choose from.
SOUTHFIELD DODGE
TEL TWELVE
354-0159

FORD BRONCO 1979, Custom, automatic, stereo, cruise, air, rustproofed. $8,100.. 427-6328

FORD, 1979, F-250, many options, 3,000 miles, factory warranty, $7850 453-4924

GMC JIMMY 1972, excellent condition, air, cruise, AmFm, 8 track, new transmission, power steering and brakes. 643-8259

870 Jeeps & Other 4-Wheel Drives

CHEVY, 1979, Suburban Silverado. 4 wheel drive, air, cruise, stereo, plus. $9,000. 645-0653

CHEVY, 1979. 4 x 4 Silverado, automatic, air conditioning, with cap. Livonia Chrysler-Plymouth 525-5000

GMC SUBURBAN 1974, double air, all power, AmFm, CB, cassette, good condition, $2,700. 646-8004

JIMMY, 1974, 6 cylinder, automatic, 70,000 miles, power angle snow plow, extra rims, $3700. 646-2703

RANCHERO, 1974, $1,995.
SOUTHFIELD DODGE
TEL TWELVE
354-0159

SILVERADO 1978, low miles, power steering & brakes, loaded. $6300 or best offer. 261-0597

WANTED
4 Wheel Drive Vehicles
Livonia Chrysler Plymouth
525-5000

1976 JEEP CHEROKEE
6 cyl., quada track, $2,999.
ANDERSON
CHRYSLER-PLYMOUTH
1819 S. Telegraph, Bloomfield
333-3100

872 Lincoln

CONTINENTAL, 1976, 4 door sedan, loaded, $3995 or offer. 349-9255

CONTINENTAL 1973, very clean, sacrifice $1295. 464-9116

MARK IV - 1973, triple white, cruise, tape deck, air, full power, wife's car. 459-1444 or 832-2221

MARK IV 1975. Lipstick interior, 40,000 miles. Loaded. Ziebarted. Excellent condition. $4,500. or offer. 522-3923

MARK IV, 1976, metallic blue, moon roof, loaded, 45,000 miles. $5200. or reasonable offer. 363-7769

MARK V 1978, Continental, Bill Blass blue with Chamois Landau roof, fully loaded, must sell, best offer. Days 761-5526; Evenings 661-4261

MARK V 1978, excellent condition, designer interior, loaded. Dove Gray. Must sell, best offer.. Days 761-5525 Eves. 661-0051

MARK V, 1979, red, loaded, 9700 miles, still under warranty, $10,800. Call between 2-6pm. 934-4989

TOWN CAR 1979. Metallic turquoise, coach roof, CB, loaded, low mileage, velour interior. $10,500. 272-4292

TOWN COUPE, 1976, 38,000 miles, new Michelins, CB, white with burgundy Coach Roof, $4400. 685-7206 or 227-1303

872 Lincoln

MARK V 1977, cream, very clean, sharp, loaded, must sell. 453-8799

MARK V, 1977, triple black, 17,000 miles, $7,350. After 5pm 264-8579

TOWN COUPE 1979, loaded, low miles, excellent condition, burgundy w/leather interior. After 5:30pm 838-6183

WILLIAMSBURG Limited Edition, 1979, loaded, 6000 miles, $11,800. 453-4838

874 Mercury

COURGAR 1974 XR7, 351 engine, excellent condition, uses regular, loaded. 44,000 miles. After 5 427-8481

MARQUIS 1972 Brougham. Good condition. 76,000 miles. $300 or best offer. After 6PM: 645-0748

MONARCH, 1977, loaded, automatic, power, air, new radials & brakes, stereo, $3,600. After 5pm. 644-4050

COUGAR, 1971, 2 door, good transportation. Has some rust. $300. 981-1687

COUGAR 1973 XR7. 51,000 miles, new brakes & tune up. Lots of options. Rustproofed. $1685. After 6PM. 335-1464

COUGAR, 1973. Air, stereo, real sharp! $1895. LAW MOTOR SALES, 534-8100. Open Saturday.

874 Mercury

CAPRI 1973 V6, rear end badly damaged, 4 excellent Continental radials. Best offer. 478-3777

CAPRI, 1979. RS, 4 speed, air, stereo, sunroof, power steering, power brakes, new car warranty. $AVE $$ Autosense Computer Checked. Hines Park Lincoln-Mercury 425-3036

CAPRI 1979, 8000 miles, 302V8, air, TRX, cruise, vicara color, perfect condition, $5900. 476-1861

COUGAR, 1976 XR-7, 2 door hard-top, air, power steering/brakes, new tires. Low mileage. $3,000. 356-8976

COUGAR 1977, Brougham, full power, sun roof, new tires, air, cruise, excellent condition, $2995. 422-3755

MONTEGO, 1973, 2 door, good transportation, many recent improvements. Make offer. 356-5145

MONTEGO, 1974, MX, Brougham, 4 door, power steering, brakes, air, am-fm, rear defog, clean, high miles, original owner, $800. 644-9060, 643-8898

MONTEGO 1974 MX Station Wagon. New engine, power steering, power brakes, air, AM- radio, good condition. $1500. 537-4484

MONTEREY 1974, Very good condition, low mileage, power steering & brakes, $1600 or best offer. 427-2490

874 Mercury

MONTEGO 1973, great transportation, new tires, am-fm stereo, $300. 354-1183

COUGAR 1978, XR7, fully loaded, mint condition, under 9000 miles. $5,390.. 362-2537

COUGAR, 1979
4 door, automatic, air, stereo. A 5,000 mile black beauty. $4895.
ACTION OLDS
261-6900

874 Mercury

COLONY PARK, 1978 wagon, loaded, excellent condition, $5900. 591-0080 or 582-6608

COMET, 1971, automatic, am-fm, power steering, $325. Call after 6 PM. 476-7016

COMET, 1974, brown two door, vinyl top, am radio, low mileage, excellent condition, $1695. 474-8267

COMET, 1974, 4 door, 6 cylinder, automatic, power steering, good tires, runs good, $1300. 422-4524

COMET 1975, 2 door, power steering-brakes, stereo, 60,000 miles. Clean! $1,395.. 626-8477

874 Mercury

COMET, 1977. 2 door, 6 cylinder, automatic, power steering, only 13,000 original miles. $3295. Autosense Computer Checked. Hines Park Lincoln-Mercury 425-3036

874 Mercury

COUGAR 1978, XR-7, 302 engine, all power options, air, tilt, cruise, am-fm quad tape, V-top, rear defog, Russet Red, low mileage, excellent condition. $5,200. 474-9054

BECAUSE OF THE REBATE
We've Got Transportation Specials

1977 MAVERICK
6 cylinder, automatic, power steering, radio.
Only $1895

1979 HORIZON
Automatic, power steering, radio, like new, low miles
$4895

1977 DODGE MONACO
318, automatic, power steering and brakes, air, low miles
Only $2895

1975-79 CHRYSLER CORDOBAS
All nicely equipped including air.
From $1195

1977 GRAND FURY BROUGHAM
2 door, automatic, power, air, stereo, low miles.
Only $2895

1974 CHRYSLER NEW YORKER
St. Regis equipped, fully equipped.
$1895

1976 BUICK ELECTRA 225 LANDAU
Loaded $3495

1978 PLYMOUTH VOLARE
6 cylinder, automatic, power steering, low miles.
Only $2895

FEISTER
CHRYSLER ● PLYMOUTH
37401 Ford Rd.
at Newburgh
721-2400
after 6 p.m.
721-2408

1980 T-BIRDS
TOTAL AVAILABILITY
52
(MANY OVERDRIVE TRANSMISSIONS)
29200 TELEGRAPH
(AT 12 MILE)
354-3000
AVIS FORD

TOWN & COUNTRY
★ WE'RE DEALIN' ★

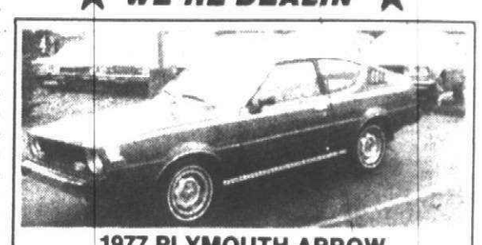

1977 PLYMOUTH ARROW
5 speed, guaged, regular gas. ONLY $3395
1977 OLDSMOBILE STARFIRE
2 door, automatic, air, 6 cylinder, stereo, 30,000 miles, extra sharp! $3595
1977 CHRYSLER LE BARON
Automatic, power steering, power brakes, and many extras. MUST SEE! JUST $3495
1979 DODGE DIPOLMAT WAGON
Executive car, low miles, warranty, wood grain, cruise control, air, full power. $5795
1979 DODGE OMNI
2 door, 4 speed, executive car, black beauty, warranty, am/fm radio, front wheel drive, hurry. ONLY$5995
SEE RAY, ROCKY or TOM
TOWN & COUNTRY DODGE
9 MILE & GRAND RIVER
FARMINGTON ● 474-6750

O'HARA DATSUN
YEAR END CLOSEOUT
Michigan's #1 Datsun dealer is moving out all '79s.
MOST MODELS AVAILABLE FOR IMMEDIATE DELIVERY
LAST CHANCE FOR A CAR THAT BURNS REGULAR GAS!
O'HARA
35655 PLYMOUTH ROAD
LIVONIA
(Only 3 minutes from I-275 & Jeffries I-96)
DATSUN
425-3311

SAVE SAVE SAVE
FANTASTIC SAVINGS
ON 1979 DEMOS!
GOOD SELECTION
BRAND NEW 1979's
OVER 35 LEFT
DRASTIC PRICE REDUCTIONS
LEO CALHOUN Ford
"Where Customers Bring Their Friends"
41001 PLYMOUTH ROAD
PLYMOUTH
453-1100

MATICK
CHEVROLET
SELLS FOR LESS
THIS WEEK'S SPECIALS
1975 VEGA WAGON automatic Only $1295
1976 FURY III loaded ..... Only $1995
1976 IMPALA 4 door loaded . Only $2495
1977 PLYMOUTH ARROW clean Only $2995
1977 LE MANS WAGON sharp ... Only $2995
1976 GREMLIN 37,000 miles ..... Only $1995
1978 MERCURY BOBCAT
4 speed, air, stereo, sunroof ..... Only $3595
1978 DODGE OMNI 4 door, sharp Only $3795
1978 LE SABRE COUPE 18,000 miles. $4295
1977 ASTRE HATCHBACK 8,000 miles $3295
1975 CHEVY VAN ..... Only $1995
1979 Z-28 automatic, air, stereo, T-top ... $6495

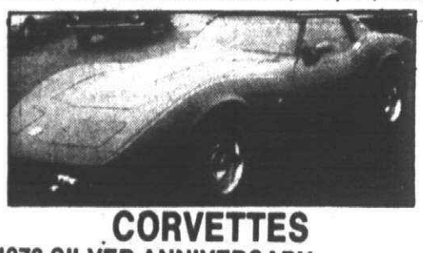

CORVETTES
1978 SILVER ANNIVERSARY
extremely clean, 9,000 miles $10,550
1978 CORVETTE 18,000 miles, black and beautiful $9995
OPEN MONDAY & THURSDAY TIL 9 PM
MATICK Chevrolet
GM QUALITY SERVICE PARTS GM
GENERAL MOTORS PARTS DIVISION
KEEP THAT GREAT GM FEELING WITH GENUINE GM PARTS
14001 Telegraph
at the Jeffries
Redford
531-7100

SUPER SAVINGS for Fall
THE PROTECTOR
MECHANICAL REPAIR PROTECTION

1977 CHEVY PICK-UP Automatic, power steering, air, sharp $3695	1978 FAIRMONT Automatic, power steering, stereo $3477	1976 GRAND PRIX Air, am/fm, cruise control, power windows, low mileage $3188
1976 MONARCH Automatic, air, silver metallic $2995	1977 MONTE CARLO Air, silver metallic $3577	1977 IMPALA Air, vinyl top, silver metallic $3395
1978 NOVA Automatic, power steering, air, am/fm, brown metallic $3988	1978 MONZA CABRIOLET Automatic, stereo, air, only 17,000 miles, extra clean $4141	1979 HORIZON Showroom new, brown metallic $4646
1977 CHEVETTE Burgundy metallic, clean $2888	1975 APOLLO 4 door, automatic, power steering, low mileage $2377	1976 CHEVY VAN Customized, carpeted interior, special buy $3295

KEEP THAT GREAT GM FEELING WITH GENUINE GM PARTS.
GM QUALITY SERVICE PARTS GM
GENERAL MOTORS PARTS DIVISION
Lou LaRiche CHEVROLET
40875 Plymouth Rd., Plymouth
Across from Burroughs
PHONE
453-4600

The New 1980's Are Here!
SEE US LAST...

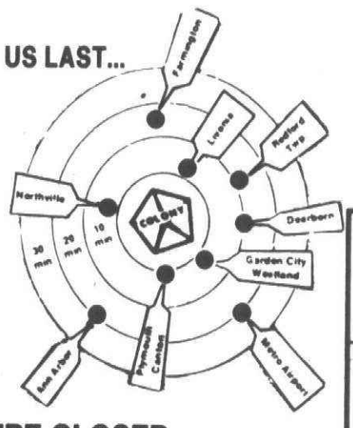

WE'RE CLOSER THAN YOU THINK
10 CORDOBAS • 10 LE BARONS
15 HORIZONS
ON DISPLAY NOW
REMAINING 1979s • SAVE NOW!

1979 VOLARE 7 to choose from From $4895	1979 ARROW PICKUP 2 to choose from From $5099	1979 CORDOBA 3 to choose from From $6590
1979 TRAIL DUSTERS 4 to choose from From $7949	1979 NEW YORKER 5 to choose from From $8795	

SUCCESS SALE • FANTASTIC SAVINGS ON USED CARS

1978 FORD F-250 PICKUP Club car, V8, automatic, power steering, power brakes. $4295	1978 SUNBIRD Hatchback, automatic, power steering. $3995	1976 CHRYSLER CORDOBA Air, many extras, beautiful condition. $2495	1976 PONTIAC GRAND PRIX Loaded and real nice $2495	1978 VOLARE 4 door Sedan, power steering and brakes, air, 2 to choose from $3695
1977 CHRYSLER NEWPORT 2 door hard top, automatic, air, power steering and brakes, vinyl top $2495	1977 CORDOBA Automatic, power steering and brakes, air, vinyl top, low miles $2995	1978 HORIZON 4 door, fully equipped. $4295	1975 CHRYLSER NEWPORT 2 door hard top, automatic, power steering, power brakes, air, vinyl top $1395	1977 FORD LTD II SQUIRE WAGON Automatic, power steering, power brakes, air. $2595

FOR LEASE OR RENTAL • CALL ROLLIE HENNING
DOM MARINO'S Colony
111 ANN ARBOR RD. (M-14)
3 blocks West of I-275
CHRYSLER PLYMOUTH
453-2255
WO 2-5830

Classified Automotive

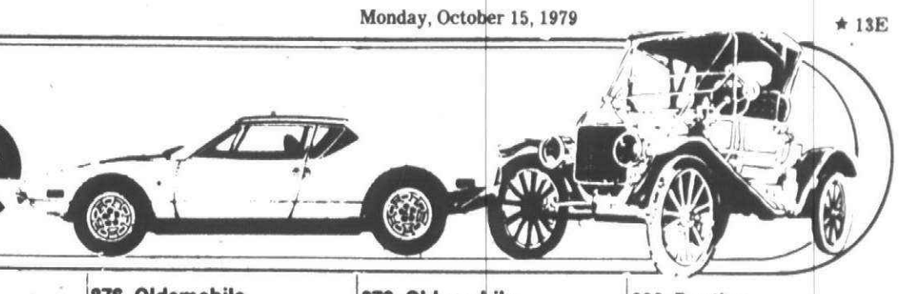

COUGAR 1974, XR7, automatic,air, power steering, brakes & seats. Tilt wheel, cruise, vinyl top, plush interior, very good condition, $1850. 425-6243

MONTEGO, 1972 MX Brougham, air, power steering, brakes, 351 engine, good condition, must sell, $500, ask for Lori, 585-9416

BOB SAKS #1 OLDS DEALER In MICHIGAN

1980 OLDS NOW ON SALE

Another 1st From the World's #1 Toronado Dealer

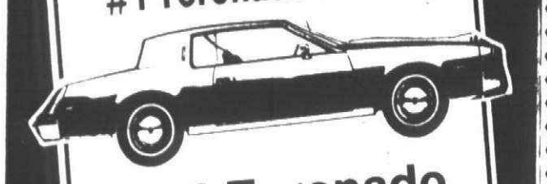

1980 Toronado
Air conditioned, automatic, power steering, power brakes, power windows, stereo, power antenna, white walls, deluxe wheel discs, remote mirror, 6-way seat, tinted glass.
$9677
Priced Based On Factory Order

1978 CUTLASS Cruiser Wagon 25 To Choose From

Woodgrain, air conditioning, 305 V-8, AM radio and much more. Stock #2920.
As low as $5977
24 more at Similar Savings

Final Closeout
Nice Selection
Big Savings
On The '79 Olds of Your Choice

Sale Ends Fri. October 19, 1979
GM QUALITY SERVICE PARTS GM
GENERAL MOTORS PARTS DIVISION
KEEP THAT GREAT GM FEELING WITH GENUINE GM PARTS.

BOB SAKS OLDSMOBILE
GRAND RIVER AT DRAKE RD. FARMINGTON
3 Minutes From 12 Oaks Mall
15 Minutes From Tel-12 Mall
Bob Saks Olds
478-0500
I-96 Grand River Ave. Telegraph Rd. I-275 Detroit Metro Airport I-94

874 Mercury

COUGAR 1977, XR7, black, loaded, $3250 takes! 476-9153

COUGAR 1978, XR-7, loaded, coral blue, excellent condition, must see, $5,000. 464-7359

MONTIGO 1974 MX, 4 door, vinyl top, air, power steering and brakes, defogger, good condition. $1000. 274-7444

ZEPHER 1979, Z-7 Sport, 6 cylinder, automatic, power brakes-steering, wire wheels, steel radials tires, console shift, 18-27 MPG. 5,200 miles. $5,200. After 5pm 647-1586

ZEPHYR C7 1978, 6 cylinder automatic, loaded, $3800. After 5 PM. 459-9631

876 Oldsmobile

CUTLASS 1976 Supreme, air, low mileage, very clean, Cream with tan interior. During business hours 644-0855

876 Oldsmobile

CUTLASS 1973 Supreme, approximately 60,000 miles, 2-door, power steering-brakes, automatic, 350 engine, new muffler & tail pipe, 2 new tires, good condition, $1700. Evenings or weekends 261-1248

CUTLASS - 1974, Supreme, air, AM-FM radio, power windows, locks, 8 track, very good condition. 662-9266

CUTLASS 1974 Supreme. Air, stereo, power steering & brakes. No rust. $2,000. After 4PM: 476-4720

CUTLASS 1974 Supreme, 48,000 miles, very good condition. $1950. Call after 6PM. 549-1583

CUTLASS 1974 S. Power steering, brakes, cruise, air, AM-FM stereo with tapes, landau roof, sport mirrors, sharp. $1,700. After 5:30 PM. 981-2517

CUTLASS 1975 Supreme, air, power steering-brakes, $2400, call between 5-9PM 531-7484

876 Oldsmobile

CUTLASS 1976 Supreme, air, tilt wheel steering, 38,000 miles. $3195. 651-3627

CUTLASS, 1976 Salon, 350 automatic, 2 door, T-tops, air, loaded, vinyl top, buckets, console, rustproofed. Good condition, $3500, call: 422-7508

CUTLASS 1977 Supreme, full power, many, many extras, sharp, $3800. 478-9516 or 476-6286

CUTLASS, 1978 Cruiser station wagon,, 4 door, fully loaded, very low mileage, $4650. 981-2664

CUTLASS 1978, supreme, power steering and brakes, air, stereo, cruise, $4200. After 7PM 478-0716

CUTLASS 1978 Salon Brougham, low mileage, loaded, $4700. Private. 571-4649 or 556-7604

CUTLASS, 1978 SUPREME, low mileage, air, mint condition, $5200. Call: 647-7236

STOP COMPARE THESE USED CAR VALUES

1978 CHEVETTES Air, automatic, low miles. 5 to choose from $3795

1979 NOVAS 6 cylinder, automatic, air, low miles. 2 to choose from $4695

1974 NOVA "Spirit of America" Automatic, low miles $1595

WE BUY CARS ALL MAKES & MODELS

1978 MONZA Automatic, power steering and brakes, low miles. Gas Saver. $3895

1976 CORDOBA Air, automatic, power. $2495

HURRY AND $AVE
GENE MEROLLIS CHEVROLET
31850 Ford Rd. Garden City
427-6200

876 Oldsmobile

CULASS 1979 Supreme Brougham, diesel, 25 mpg City, fully loaded. 5,000 miles, 3 yr. extended warranty. Must sell. 478-4162

CUSTOM CRUISER, 1978 3 seat wagon, air, stereo, wood grain, rack, 12,800 miles. Excellent. $5500. 881-8929

CUSTOM 1978 Cruiser, Station Wagon, full power, loaded, 9 passenger, stereo, wood grain, $5,800. 544-1817

CUTLASS SUPREME 1977, triple black beauty, rust proofed twice, excellent condition. After 4 PM. 397-3760

CUTLASS SUPREME 1974, loaded, mechanic's car. $1,850 or best offer. 373-1354

CUTLASS, 1971, doesn't look very good, but runs well. $125. Call after 6PM 455-3889

CUTLASS, 1971. 2 door, power, air. $895. LAW MOTOR SALES, 534-8100. Open Saturday.

CUTLASS 1972 4 door, high miles, runs excellent, $375. 453-4026

CUTLASS 1979 Brougham, 7900 miles, loaded, must sell, 397-0825

CUTLASS 1979, power steering, power brakes, 260 V8, am-fm stereo, 2 tone silver. $5900. 689-2215

CUTLASS 1979 Supreme Brougham-Coupe. Carmine Red, many extras. $6,700. 565-9891

CUTLASS 1979 Supreme, low mileage, air, stereo, cruise control, power locks, good gas mileage, reasonable 355-2506

CUTLASS 1979 Supreme Brougham, low mileage, landau top, power steering, brakes, V8260, air, am-fm 8 track, more, $5900 771-7239

DELTA ROYAL 1977, many extras, must sell very fast, first come, first served, $3450. Ask for Art 477-8578 or 477-7011

DELTA 1975 Royal 2 door, air, very clean. 4 new radials & muffler system. $2000. 427-9419

DELTA 88, 1973, air, power, am-fm, stereo, new exhust, snows, runs good, needs some repairs, $200. 455-1999

USED CAR BARGAINS
WE'RE MAKING ROOM FOR 1980 TRADE-INS
ALL PRESENT USED CARS IN STOCK REDUCED

LEO CALHOUN

1979 BRONCO RANGER XLT Dark brown with accent stripes, automatic, power, 8 track tape, air. $8695

6 — 1/2 to 3/4 TON PICKUPS to choose from 1975 — 1978

1977 THUNDERBIRD Dark jade green, full power, air, stereo, 25,000 miles $3995

1978 LTD 4 door, dark blue, fabric interior, air, stereo, cruise control. $3995

1979 E-150 CARGO VAN Automatic, power, low miles, silver $4995

1976 MERCURY GRAND MARQUIS 2 door, hard top, full power, air, cruise control, tilt steering wheel, rear defroster, medium blue metallic, exceptional $2995

1975 MERCURY MARQUIS 2 Door, power, air, cruise control, copper, vinyl top, extra clean. $1895

1978 MUSTANG MACH I Triple black, automatic, power, stereo, road wheels, 26,000 miles. $4395

1978 THUNDERBIRD Interior and exterior decor, air, power windows, cruise, road wheels, white with red interior. $5395

1975 MAVERICK 2 door, automatic, low miles, medium green metallic, sharp. $1995

WE BUY CLEAN LOW MILEAGE CARS

LEO CALHOUN
453-1327 Ford 41001 PLYMOUTH RD.
"Where Customers Bring Their Friends"

876 Oldsmobile

BEFORE YOU BUY SEE SUBURBAN OLDS
For Metropolitan Detroit's Largest Inventory of 1977, 1978, & 1979 Oldsmobiles
Troy Motor Mall Birmingham-Bloomfield Hills
643-0070

ACTION OLDS
...Has the finest selection of previously owned Oldsmobiles in Livonia.
261-6900
33850 Plymouth Rd., one mile South of Jefferies X-ways, just West of Farmington Rd.

876 Oldsmobile

CUTLASS, 1978 Supreme, 305 V-8, automatic, power, air, stereo, tilt, pulse wiper, 14,000 miles, $4800. 356-2504

CUTLESS 1975 Supreme 4 door, 260 V-8, air, power, no rust, excellent condition, $1895. 453-4026

DELMONT 1967, Transportation Special. new tires, battery. $100. 427-0564

DELTA '88- 1975. Air, stereo, mint condition, Ziebart, 32,000 miles, 18 MPG. $2450. 625-8682

DELTA 88, 1979, Royale Landau coupe, air, cruise, stereo, defogger, $5895 or best offer. Call: 453-1135

OLDS, 1978. Delta Royale, 4 door, air, stereo, vinyl top, 19,000 miles, one very careful owner. Asking $4895. Autosense Computer Checked. Hines Park Lincoln-Mercury 425-3036

OLDS 98, 1972, good transportation, $350. 255-0015

OLDS 98, 1979, Luxury Sedan, all power, 6 way seat, 350 engine, loaded, flawless condition. 8,000 miles. 375-0645

OMEGA 1973 Hatchback, V-top, air, V8, AM-FM 8 track CB, cloth interior, power, 67,000 miles. Good condition. $1500. or best offer. Nancy 559-3900

OMEGA, 1975, 4 door, Salon, silver, air, wire wheels, excellent condition. $1,950. 851-0039

REGENCY 1977, 2 door, blue, air, cruise, all power. Rust proofed. $4,200. or offer. 649-3221

REGENCY 1978, 4 door, loaded, low miles, $6,400. 652-0352 or 651-6655

REGENCY, 1978, 4 door, loaded, very clean, rustproofed. 626-0881

REGENCY, 1979, Diesel, leather, cruise, split dual 6-way power bench, AM-FM CB stereo, 4 door, posi-traction, tilt, undercoat, black, 13,000 miles, $9600. After 6 PM 851-2222

REGENCY 1979, 2000 miles, full warranty, fully loaded, rust proofed, plus extended warranty. Must sell. After 5PM 464-8596

REGENCY 1979, 4 door, 5,800 miles, loaded, mint, new car coming. $7495./offer. 683-2797

REGENCY 98, 1979 diesel, 2 door, loaded, extended warranty. Call 626-0116

REGENCY 98 1972, air, power steering & brakes, gold in color, vinyl roof, $850. 476-3492

REGENCY 98, 1979, 4 door, light beige with padded top, cruise, tilt, stereo, defog, power windows, locks & seat, etc. Price negotiable. 559-2402

ROYAL 1975 2 door, air, steel tires, AM-FM stereo, 25,300 miles, 350 engine, Ministers car. $2475 261-1957

STARFIRE 1975, V-6, power steering, brakes, automatic transmission ,air conditioning, tinted glass, new radial tires, am radio. Good condition 644-1714

STARFIRE 1979, automatic, power steering and brakes, am-fm, electric rear defroster, under 5000 miles, still under warranty, rust proofed, mint. $4900 937-1344

TORNADO 1972, good condition, $750. Days 280-2770. After 7pm. 459-5164

TORONADO, 1979, black with landau top, fully loaded. Call after 6 PM 535-0244

1976 OLDS 88
4 door, air, AM/FM, white side wall tires, good condition. A real bargain. $2195.
ACTION OLDS
261-6900

1978 OLDS 98 REGENCY
4 door, air conditioning, stereo, power windows & seats, tilt wheel, cruise control. Extra nice. $5,995.
ACTION OLDS
261-6900

880 Pontiac

GRAND PRIX 1978 LJ, black. 15,800 miles, loaded. Sharp! $5,575.. 420-0014

876 Oldsmobile

TORONADO 1973, full power, am-fm 8 track stereo new exhaust and brakes, $1200 or best offer. 522-4506

TORONADO 1979, diesel, GM exec car, loaded, 5,000 miles. Charcoal firemist paint. $10,900. 455-7445

878 Plymouth

DUSTER 1971, 6 cylinder, automatic, power steering, radio, 54,000 miles, $300. 559-2358

DUSTER 1973, original owner, air, power steering, brakes, automatic, rear window defrost, 64,000 miles, good transportation, $950. 397-8997

DUSTER, 1973. AM/FM, 6 cylinder, MPG. Monday only $795. LAW MOTOR SALES, 534-8100. Open Saturday.

DUSTER 1973, 6 cylinder, power steering, drives, needs body work, tires, some engine work. $300. 642-6199

DUSTER, 1975. Automatic, 6 cylinder, power steering. $1895. Livonia Chrysler-Plymouth 525-5000

FURY 1975 Station Wagon. Power steering, power brakes, air, AM-FM radio, good condition. $1100. 537-4484

HORIZONS, 1978-1979. 7 to choose, from $3840. Some automatic, some air. Livonia Chrysler-Plymouth 525-5000

HORIZON 1979 TC 3, excellent condition, 4 speed, power steering, brakes, Moon roof, stereo, 9,700 miles, $5,800 476-2181

HORIZON 1979, 6,800 miles, excellent, 4-door, 4-speed, loaded, great in snow & economy, $5,000 or best offer. 881-2691

PLYMOUTH, 1971 Road Runner, automatic, transportation. $295. JACK DEMMER FORD 721-6560

PLYMOUTH - 1973, Station Wagon, all new parts, all new snow tires, $1100. Call anytime. 644-2991

PLYMOUTH, 1974. Fury, automatic, power steering, air, stereo, low miles. $1295. Livonia Chrysler-Plymouth525-5000

PLYMOUTH, 1975. Station Wagon, air, extra clean. $1395. Livonia Chrysler-Plymouth 525-5000

PLYMOUTH 1975 Duster Hatchback, V8, 18,700 miles, automatic, power brakes-steering, radio, new battery, 2 new tires + snows, new exhaust. $1,995. or best offer. After 5pm645-2056

PLYMOUTH, 1977. Volare Wagon, 23,000 miles, 6 cylinder, automatic, power steering, power brakes. $2995.
SOUTHFIELD DODGE
TEL TWELVE
354-0159

PLYMOUTH, 1978. Arrow GS, air, stereo, 13,000 miles. $3810. Livonia Chrysler-Plymouth 525-5000

VOLARE 1976, 4 door custom, 6 cylinder, 28,000 miles, power steering, brakes, air, ziebart, $2500. 534-4262

SATELLITE 1974, good condition, low mileage, excellent economy. $1200. Call after 5PM. 459-8019

SUBURBAN 1969, Wagon. $100 or best offer. 553-3642

VALIANT 1974, 4 door, auto, power steering, brakes, slant 6 engine, new exhaust, good condition. $995 651-2155

VALIANT, 1976 automatic 6, power steering, 1 owner, 35,000 miles. New tires. Garaged, sharp, $2295. 261-7235

VOLARE, 1976. Wagon, 6 cylinder, power, 35,000 miles. One Owner. Hurry $2395. LAW MOTOR SALES, 534-8100. Open Saturday.

VOLARE 1978 Premier Wagon. 6 cylinder, loaded. Excellent. Ziebart. $4,500. Call after 6PM: 399-4267

VOLARE, 1978. Custom 4 door, air, stereo, 318, 16,000 miles. Sharp. $3650. Bill Brown Ford, 35000 Plymouth Rd. 421-7000

880 Pontiac

FIREBIRD, 1979. Esprit, only 8,000 miles, wire disc's, factory warranty, V8, stereo, air. Only $5695. AUDETTE CADILLAC 851-7200

BONNEVILLE 1970, power options, 455 cu in., almost new tires, never failed to start, good transportation, $175 or best offer. 643-9244

BONNEVILLE 1979, Sedan, loaded, rust proofed, perma-shined, $6,250 or best offer. 689-6307

BONNEVILLE, 1976. 4 door, air, stereo, low miles. $1995.
BOB JEANNOTTE PONTIAC
Corner of Ann Arbor Rd & Main, Plymouth
453-2516

BONNIEVILLE, 1979, look no further, 22mpg, ziebarted, loaded, beautiful.Call 459-2479

CATALINA 1971, always starts, mechanically very good. Great transportation, $500. Eves. 652-4308

CATALINA - 1972, Brougham, loaded, AM-FM stereo, good transportation, Mechanically good, $625 652-0706

CATALINA, 1974, full power, clean,$1,295 or ? 652-3044

FIREBIRD, 1972 Esprit, V-8, power steering & brakes, air, AM- FM stereo, tape deck. $1500 or best offer. 352-1894

FIREBIRD 1973, Esprit, 350V8, power steering, brakes, air, good condition, $950 553-2385

FIREBIRD 1975, 6 cylinder, automatic, metallic blue, stereo, $1,800. Call after 7PM, 879-1309

FIREBIRD, 1975, Esprit, mint condition, 16,000 miles, power steering, brakes, air, rear defogger, automatic, am-fm stereo, Ziebarted, $3400 or best offer 347-6391

FIREBIRD 1975, automatic, power steering, power brakes, factory air, am fm stereo, bucket seats & console, vinyl top. Just like new inside & out. Any old car down or small down payment, low as $82.50 per month. 1 yr limited warranty.
AUTOLAND
35545 W. MICHIGAN AVE., WAYNE
728-3100

FIREBIRD, 1976, air, AM-FM, tilt, defogger, 37,000 miles. Excellent condition, $3450. 649-4447 or 642-1084

FIREBIRD 1976, power steering-brakes, air, tilt wheel, rustproofed Good condition. 349-8355

FIREBIRD, 1976. Formula, air, stereo, automatic, low miles, black. $3795.
BOB JEANNOTTE PONTIAC
Corner of Ann Arbor Rd & Main, Plymouth
453-2516

FIREBIRD 1977, Espri. Metallic blue, power steering & brakes, air, automatic, 305 V8, limited slip differential, am-fm stereo, 28,000 miles, asking $3750 make offer. 525-3825

FIREBIRD 1978, brown, automatic, 20 MPG, excellent condition, best offer Call after 6 PM. 624-7631

FIREBIRD - 1978, Esprit, (Skybird) fully equipped, $5395. 476-2312

BONNEVILLE 1979 Landau, 33 options, rust proofed, list $9550. Like new $7150. 455-8939

FIREBIRD 1978, power steering, amfm, tilt wheel, 20mpg, 20,000 miles,excellent conditin $4800 531-1512

FIREBIRD, 1979 Espirit. Loaded, good gas mileage, must sell 689-4560; 337-5015

FIREBIRD, 1979. Automatic, air, stereo, power steering & brakes $5380 Livonia Chrysler-Plymouth 525-5000

GRAND LEMANS, 1976, Safari wagon, extra clean, low mileage, rustproofed, buckskin, tan, $3150. 681-2854

GRAND LE MANS 1978. Power steering, brakes, locks. Air, defroster, AM-FM-Stereo. Excellent. 455-7623

BOB JEANNOTTE PONTIAC 250 CARS IN STOCK
"THE AWARD WINNING DEALER"

NEW 1980's ON DISPLAY
MORE PONTIAC EXCITEMENT TO THE GALLON FOR 1980
• PHOENIX • BONNEVILLE • GRAND PRIX • LE MANS • SUNBIRD • CATALINA • WAGONS

NEW 1979 BONNEVILLE COUPE
Automatic, power steering, power brakes, rear defogger, stereo cassette, luxury steering wheel, tilt wheel. Stock #91392. One Only. List Price $7640
Your Price $5938

NEW 1979 GRAND PRIX AIR CONDITIONED
Automatic, power steering, power brakes, tinted glass, rear defroster, am/fm stereo, sport mirrors, rally wheels, steel belted radial white wall tires, body side mouldings, pin striping. Stock #90807 (one only).
List price $7591 Your Price $5867

874 W. Ann Arbor Rd. • Plymouth • Just W. of I-275
DETROIT AREA 963-7192 • 453-2500 PLYMOUTH AREA
Open Mon. & Thurs. until 9 p.m.

ALL 1979's AT YEAR-END CLEARANCE

ONE OF THE HIGHEST EPA in a full size car (Caprice-Impala)

NEW '79 MONTE CARLO Sport Coupe, air, power brakes, power steering, V-8, automatic, am/fm stereo, rally wheels, electric defogger, deluxe body side mouldings. Stock #2546. $5874

1979 DEMOS AT EVEN GREATER REDUCED PRICES

NEW '79 MALIBU SEDAN V-8, automatic, power steering, power brakes, electric rear defogger, body side molding, Stock #2559. List Price $4598. $4838

'79 CHEVY VAN V-8 automatic, high back bucket seats, front and rear springs, power steering, power brakes, auxiliary seats, Stock #3085. List Price $7210 $5712

BIGGEST YEAR END CLEARANCE EVER

New BLAZER Utility with hard top, V-8, automatic, high-back bucket seats, white removable hardtop, Cheyenne equipment, windshield antenna, heavy duty springs and shocks. Stock #1967. List Price $10,290.70 $7883

OVER 35 1979 4 Wheel Drive Blazers Available

NEW '79 CAPRICE CLASSIC Automatic, body molding, deluxe seat belts, rear window defogger, door edge guard, floor mats, V-8, Stock #2867. List Price $8,093.95. $6146

OVER 40 NEW '79 CAMARO'S TO CHOOSE

NEW '79 CAMARO SPORT COUPE Air, V-8, rally wheels, rear electric defogger, sports mirror, left remote control, power brakes, windshield antenna. Stock #3805. List Price $6966.90 $5778

ALL '79's MUST GO

NEW '79 FLEETSIDE PICKUP 3 speed transmission, full depth foam seats, V-8, power steering, power brakes, rear step bumper. Stock #3837. List Price $5,956.75. $4644

BUY NOW WHY WAIT

NEW '79 IMPALA SEDAN Automatic, am radio, bumper guard, Stock #3855. List Price $4936

OVER 300 CARS TO CHOOSE FROM

NOW ANNOUNCING THE CHEVY'S FOR THE '80's

1980 CAPRICE IMPALA

SEE THE USA IN A CHEVROLET

1980 CAPRICE IMPALA WAGON

AMERICA'S BEST SELLING FULL SIZE STATION WAGON

1980 MONTE CARLO

MONTE CARLO ONE BEAUTIFUL CAR

1980 MALIBU'S

MALIBU'S ROOM, LOOKS, AND SIZE

1980 CAMAROS

SEE THE NEW Z28

1980 CHEVY CITATION

THE CITATION BEST SELLING NEW CAR EVER INTRODUCED IN AMERICA

1980 PICKUP

RIGHT PRICE RIGHT NOW

1980 VANS

NAME THE JOB WE'VE GOT THE TRUCK

SERVICE PROTECTION PLANS AVAILABLE
GENERAL MOTORS PARTS DIVISION
GM QUALITY SERVICE/PARTS GM
KEEP THAT GREAT GM FEELING WITH GENUINE GM PARTS
ROGER PENSKE CHEVROLET, INC.
28111 TELEGRAPH RD. (Opposite Tel-12 Mall) 355-1000

DICK GREEN WEST
CHRYSLER Plymouth DICK GREEN WEST
CHRYSLER-PLYMOUTH, INC. PRESENTS THE NEW 1980's
Monday, October 15th thru Friday, October 19th we will be open 9 a.m. to 9 p.m. for our very special preview. Come and join the fun.
CHRYSLER Plymouth DICK GREEN WEST

1980 VOLARE
1980 CORDOBA
1980 GRAN FURY
1980 NEW YORKER
1980 Le BARON
1980 HORIZON
1980 NEWPORT

GOOD SELECTION OF '79's AT SPECIAL SAVINGS

DICK GREEN WEST CHRYSLER-PLYMOUTH INC.
29301 GRAND RIVER at Middlebelt 476-7900

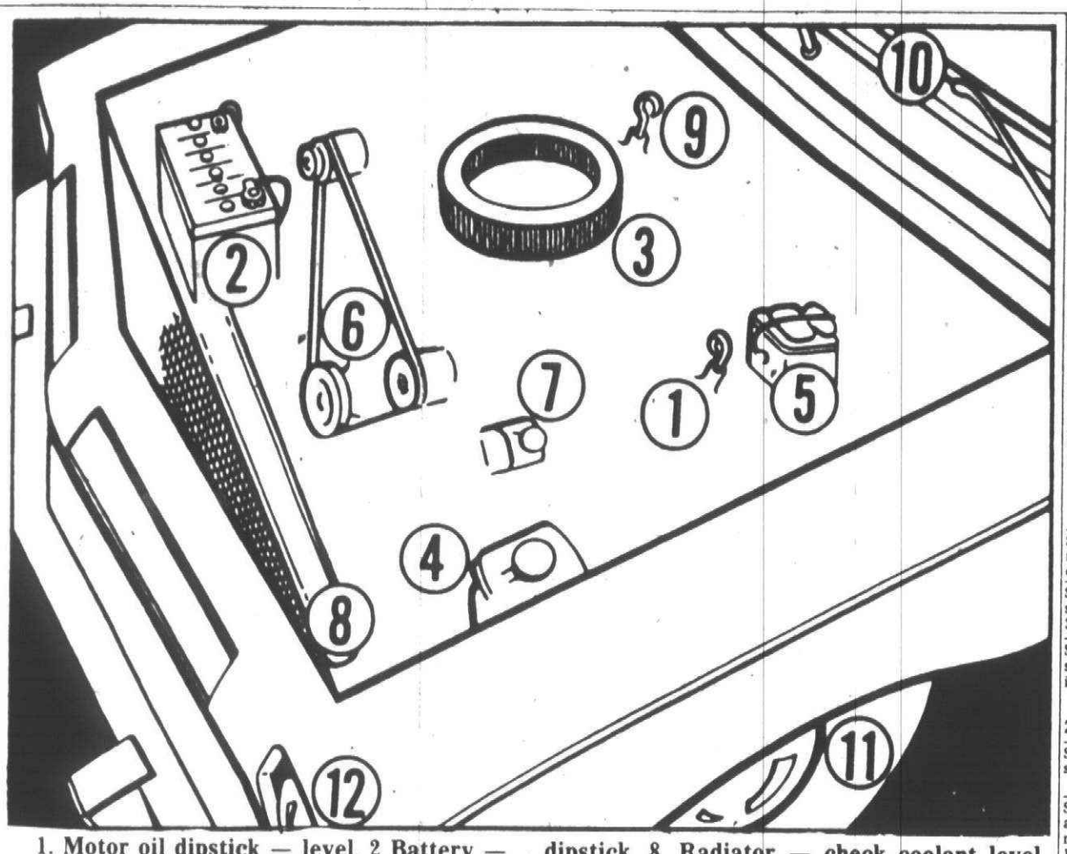

1. Motor oil dipstick — level. 2 Battery — clean terminals and check fluid level. 3. Air filter — replace if dirty. 4. Windshield washer fluid container — Fill if necessary. 5. Brake fluid — check level in master cylinder. 6. Belts — check tension and replace if frayed or cracked. 7. Power steering fluid — check dipstick. 8. Radiator — check coolant level and antifreeze strength. 9. Automatic transmission fluid — check dipstick with moter running. 10. Windshield wiper blades — replace if worn or cracked. 11. Tires — check pressure and wear. 12. Lights, turn signals — turn on to be sure they work.

Winterize car yourself

A dozen do-it-yourself items that can be checked in a half-hour or less by any motorist care called the key to carefree driving this winter by the Automobile Club of Michigan.

With 40 percent of Michigan drivers pumping their own gasoline, it's important they take charge of car care to keep vehicles running properly.

"Even full-service station attendants often neglect to check major items under the hood necessary for trouble-free driving," said Robert Smith, the auto club's emergency road service manager.

Armed with a tire-pressure gauge, screwdriver and an inexpensive device used for checking antifreeze strength, any driver can make the following dozen pre-winter checks:

• Maintain motor oil level. (Oil schould be charged and filter replaced according to the car's operating manual.)

• Clean battery terminals and dirty cables with a baking soda and water solution, and check the battery fluid level.

• **HOLD** the carburetor air filter up to the sun or next to a flashlight. If you can't see through it, it's time fro replacement.

• Fill the windshield washer reservoir with a good commercial solven to prevent freezing.

• Brake fluid level should bewithin a quarterionce of the top of the master cylinder. A screwdriver is needed to pry off the clip that holds the cover of the brake fluid chamber.

• Test for fan belt tension and look for fraying. Press your thumb on the middle of each drive bvelt. If the belt gives more than a half-inch, have it tightened or replaced.

• Power steering fluid level can be checked on a dipstick similar to the oil. To avoid overfilling, add proper fluid gradually and test the level several times. • Check the radiator's coolant level and strength of antifreeze. Some cars have overflow tanks where the level can be checked visually. Stregnth of antifreeze can be checked easily with a radiator hoses and connections for leaks.

• **REPLACE** worn windshield wiper baldes.

• Check tires for pressure with a guage and check treat wear. Don't forget to check the spare.

• Turn on all lights and turn signals to make sure they operate.

Smith advised drivers to make those checks on a monthly basis, with the excc eption of motro oil, which should be checked with every tank of gasoline.

All the procedures can be performed on a cold, non-running engine with the exception of the automatic transmission fluid. Perusal of the owner's manual will provide the motorist with recommended intervals for other maintenance steps.

880 Pontiac

Pontiac Catalina Wagon, 1978
9 passenger, sharp. $3795.
TENNYSON CHEV.
32570 PLYMOUTH RD.
LIVONIA 425-6500

PONTIAC 1979 Grand Am, air, stereo, cruise, loaded, $6800 , or best offer, weekdays, before 3:30pm, 554-5820 after 5pm or weekends 422-8549

SAILBOAT WINDROSE 1974. Motor, trailer, extras. Buy now & save. Call 459-0922

SUNBIRD, 1976, 6 cylinder, automatic, air, amfm cassette, power steering & brakes, buckets, new tires, carefully maintained, super deal, $3,175. 626-4416

SUNBIRD, 1977. 4 speed, power. $1995.
BOB JEANNOTTE PONTIAC
Corner of Ann Arbor Rd. & Main, Plymouth
453-2516

SUNBIRD 1978 hatchback. Air, automatic, V-6, many extras. 25 m.p.g. One owner. After 5PM: 455-9606

SUNBIRD, 1978. Hatchback, automatic, stereo. Sharp. $3995. O'Hara Datsun, 35655 Plymouth Rd. 425-3311

SUNBIRD, 1978. Only 13,000 miles, 4 speed transmission with power steering. A real gas saver.
AVIS FORD
29000 Telegraph 354-3000

SUNBIRD 1979 Coupe, good MPG, 4 speed, $4500. or best offer. Evenings, 651-2393

SUNBIRD, 1979 Hatchback. Radials, am-am stereo, air, automatic, 16,000 miles. $5,200. Sun & weekdays 9am-1pm, 477-4996

SUNBIRD, 1979, 4 speed, air, AMFM, low mileage. 721-2997

TEMPEST 1962, 4 cylinder, automatic, needs body work, $225 or best offer, call eves. 261-8690

TRANS AM 1974, 400 automatic, am fm, air, custom interior, B.F.G. TA's, $3100. 642-6729 or 668-0197

TRANS AM, 1976, power steering & brakes, tilt, air, stereo 8 track, 4 speed, excellent condition. 851-5823

TRANS AM, 1977, automatic, power steering and brakes, air, AM-FM radio. Extra sharp!
ROGER PENSKE CHEVROLET
355-1600

TRANS AM 1977, Black gold bird, camel interior, automatic, power steering & brakes, electric defog, am-fm, air, 36,000 miles. $4750/offer. 682-5086

TRANS AM, 1977
Black, full power, velour trim, T-roof. 2 to choose from. Priced from $4995.
TENNYSON CHEV.
32570 PLYMOUTH RD.
LIVONIA 425-6500

TRANS AM 1977, white, excellent condition, only 16,000 miles, must see to appreciate, air, am-fm, new radials, $4995. After 6pm 649-6283

TRANS AM, 1978
Automatic, air, stereo. A black beauty. $5895.
ACTION OLDS
261-6900

TRANS AM 1978, Wife's car, 13,500 miles, Black on Black, all power, air, AM-FM stereo, hand washed, Ziebart. $6,000. 464-9590

TRANS AM, 1978. 18,000 miles, automatic, stereo, air. Red Eagle. $4790. Livonia Chrysler-Plymouth 525-5000

TRANS AM, 1979, automatic transmission, loaded, 3700 miles, GM exec, white/red interior. $6950. 626-8417

TRANS AM 1979, black, loaded, low mileage. $6600. 453-0401

TRANS AM, 1979, gold on gold, custom velour interior, 6.6 litre 403 Olds engine. T-top, plus all available options, 9,000 miles, undercoated. $6,900. After 4 PM. 459-3599

TRANS AM 1979, Limited Edition, TA engine, 4 speed, loaded. Under 8000 miles. 397-0260

TRANS AM, 1979, rustproffed, most options, tilt, cruise, stereo, power windows, doors, etc. $6595. 1-752-2730

880 Pontiac

TRANS AM 1979. White, air, rustproofed, stereo, rear window defogger, $6500 or best offer. 626-9850

TRANS AM 1979. 7000 miles, T top. Special 2 tone silver, am-fm cassette. Loaded with extras. Mint condition, must sell. Ask for Gail. Days 647-2555 evenings 855-9577

TRANS AM, 1979, 10th. Anniversary Silver Edition, 4 speed, TA Pontiac 400 engine, Collectors item. 724-6312

TRANS AM 1979, 6.6 litre, air, stereo, tinted glass, excellent condition. Must sell - $6,200 or best offer. 698-9636

VENTURA, 1975
Automatic, power steering, $1495.
ANDERSON CHRYSLER-PLYMOUTH
1819 S. Telegraph, Bloomfield
333-3100

VENTURA, 1975. 4 door, air, power, like brand new. $1695. LAW MOTOR SALES, 534-8100. Open Saturday.

VENTURA 1975, 2 door, 260 V8, automtic, power steering-brakes, 20 MPG, low miles, rust on back quarters. $1,200. 453-8732

WE FINANCE
Grandville 1974 - Hard top, Bahamma Blue, White V-top, matching interior, power steering, brakes, air, power windows, power seats. AM-FM stereo, whitewalls. BALANCE DUE $797.43
Detroit Car Liquidators
23350 Grand River
535-8585

884 Volkswagen

BEETLE 1973, automatic, AmFm, good condition. 54,000 miles. $1500 or offer 533-0663

BUS, 1971, new engine. Oil cooler, carpeted. Original paint, no rust or Bondo. All reasonable offers considered. Before 3 PM, call: 644-5589

DIESEL RABBIT - 1980, 55 mpg, custom 4 door, 5 speed, stereo and casstte, sunroof, 1 week old. 646-4051

SIROCCO 1975. Automatic, disc brakes, 19,000 miles, excellent condition. Call after 7PM. 643-9460

VW'S FOR SALE
ALSO
VW'S WANTED
TOP DOLLAR PAID
IMMEDIATE CASH
ALL MODELS
ANY YEAR
TOM SULLIVAN VOLKSWAGEN
OPEN SATURDAY
25400 W. 8 Mile 353-6900

VW 1973, red, am fm, no rust, low miles, $1950 or offer. 533-0663

VW 1975 Beetle, fuel injected, 4 speed, regular gas, $2,100, after 7pm weekdays, anytime weekends 553-2406

1972 VW BUS	$795
1973 IMPALA	$1095
1976 CHEVETTE	$2995
1978 HONDA ACCORD	$5795
1979 HORIZON	$4995
1978 CELICA GT LIFTBACK	$6695
1978 FORD F-150	$4495
1979 CONCORD DL	$5295

TOM SULLIVAN VOLKSWAGEN
OPEN SATURDAY
25400 W. 8 Mile 353-6900

884 Volkswagen

RABBIT 1977, 40,000 miles, excellent condition, runs great. Must sell, moving to Florida. $3750 or best offer. Call after 5pm. & weekends. 477-1521

RABBIT 1979 Diesel custom 4 door, 5 speed, Ziebart, AM-FM stereo, 2000 miles. $8000. 681-1314

SCIROCCO, 1977, air, am-fm, 4 speed, good gas mileage. 851-2758

SUPER BEETLE 1975, sun roof, only 35,000 miles, new battery, fuel injection. $2599. After 5pm, 652-3907

884 Volkswagen

SUPER BEETLE 1974, AmFm, new tires, rustproofed, low miles. Must sell. Call after 6pm 531-1980

Volkswagon parts from 1965 thru 1974. Evenings from 6 PM to 9 PM, anytime on Saturday or Sunday, 464-8806

VW BUG, 1973. Sharp. Like new. $1995. O'Hara Datsun, 35655 Plymouth Rd. 425-3311

VW BUS, 1970. Compound bow, new, man's ski set, 421-3447

VW RABBITT 1975, good condition, low mileage, $3300. Sharon 474-4709

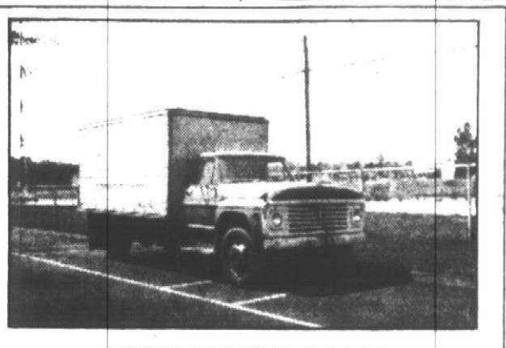

1968 FORD VAN
F-600, needs motor, $600 or best offer. Can be seen at Observer Newspapers parking lot.
36251 Schoolcraft at Levan
Contact Jim Jimmerson
591-2300

880 Pontiac

GRANDVILLE, 1975, Brougham, excellent condition, loaded. $1800 or best offer. 535-5964

GTO 1966, over $5000 invested, 4000 miles, must sell. $2800. Ask for Ken. 420-2414

LEMANS 1971, excellent condition, 65,000 miles, power steering, air, 585-0195

LEMANS 1976, sharp, power brakes steering, air, am-fm radio, good condition, Asking $3000. 728-1990

GRAND LEMANS, 1978 wagon, Intermediate, air, stereo, defogger, power, $4395. Excellent condition. 522-0227

GRAND PRIX LJ, 1979, loaded, must sell, $6800 459-9663

GRAND PRIX, 1977, SJ, vinyl top, power steering/brakes, air, loaded, $4200. Call. 532-1597

GRAND PRIX, 1979, LJ blue/blue velour buckets, 11,000 miles, loaded, best offer. Eves. 683-2299

GRAND PRIX, 1977, buckets, Landau, am-fm stereo tape deck, air, rear defrost, power steering, brakes, windows, low mileage, $4490. 651-3440

FIREBIRD, 1979. 10th Anniversary, 1700 miles, automatic, $9395.
BOB JEANNOTTE PONTIAC
Corner of Ann Arbor Rd. & Main, Plymouth
453-2516

GRAND AM 1973, $750 or best offer. 721-6467

GRAND AM 1975, 49,000 miles, sunroof, power windows, rear defrost, new tires, $2495 or best offer. 641-8942

GRAND LEMANS, 1979 wagon, V-6, 20 MPG, power steeing/brakes. cloth interior, stereo, loaded, $6200. 227-2472

GRAND LEMANS 1977, 4 door, loaded, gold, air, electric windows, cruise, AmFm stereo, rear defroster, $2,995. After 5 PM. 649-3504

880 Pontiac

GRAND PRIX, 1977. Air, stereo, buckets, tilt wheel, cruise, $3495.
BOB JEANNOTTE PONTIAC
Corner of Ann Arbor Rd. & Main, Plymouth
453-2516

GRAND PRIX 1978, jet black with silver gray landau top, air, am-fm stereo, rear defogger, $5500 or best offer, 16,000 miles. After 4pm 569-8914

880 Pontiac

GRAND PRIX, 1977. Black, T-top, power windows and seats, air, cruise. $3495. Livonia Chrysler-Plymouth 525-5000

GRAND PRIX 1973, excellent condition, air, am-fm 8 track, etc. $1300. 255-0015

GRAND PRIX 1971, automatic, full power, am-fm stereo radio with 8 track, runs excellent, body in good shape. $1100. 591-0649

880 Pontiac

GRAND PRIX 1978 LJ, loaded, 15,000 miles, excellent condition, $4995 852-1472

GRAND PRIX, 1979 SJ. Loaded, good gas mileage. Must sell. 689-4560; 337-5015

LIFE IS TO ENJOY!
DO IT WITH ONE OF OUR QUALITY DOUBLE CHECKED USED CARS

1976 BUICK REGAL
2 door, V-8, air, automatic, power steering and brakes, stereo, Landau vinyl top.
$3085

1979 CHEVROLET MALIBU
2 door, 6 cylinder, automatic, power steering and brakes, air, side body moldings, radio.
$4888

1975 CENTURY CUSTOM WAGON
Automatic, air, power steering and brakes, AM/FM radio, rack, wood.
$1300

1978 REGAL SPORT COUPE
Turbo V-6, air, automatic, power steering and brakes, bucket seats, stereo, T-top.
$5185

1978 PONTIAC GRAND PRIX LJ
Air, full power, stereo tape, sport wheels, vinyl top.
$4895

1976 DODGE DART SWINGER
2 door, 6 cylinder, air, automatic, power steering, radio.
$2785

Ask about the works-12 months or 20,000 miles mechanical repair protection for used car buyers.
ARMSTRONG
Buick-Opel • 525-0900
30550 PLYMOUTH RD., LIVONIA

DICK GREEN WEST
CHRYSLER Plymouth DICK GREEN WEST
476-7910

'75 LINCOLN MARK V
A Classic! Must See!
'77 CHEVROLET PICK UP
Save Only $3995
'75 MONTEGO MX
Clean & Sporty Only $2095
'77 CHRYSLER CORDOBA
Loaded Only $3295
'78 PLYMOUTH HORIZON
4 door, Low Miles Only $4295
'77 CHRYSLER NEW YORKER
Loaded Save Only $3595

29301 GRAND RIVER — FARMINGTON HILLS
476-7910 Open Monday & Thursday 'til 9 p.m. Tues., Wed., Friday 'til 6 p.m.

THEY'RE HERE!

COME IN & SEE THE NEW '80s AND HELP US CELEBRATE OUR 25th YEAR OF SELLING NEW CHEVROLETS!

OPEN TONIGHT & THURSDAY TIL 9 P.M.

BIG SAVINGS ON THESE NEW '79s

NEW 1979 CUSTOMIZED VAN
Fully loaded, striping, air, stereo. Stock #1688
SALE PRICE $9995

NEW 1979 FLEETSIDE PICKUP
5.7 litre V-8, automatic, AM radio, front stabilizer bar, heavy duty rear springs. Stock # 1805
List Prce $6721.84
Sale Price $5464.31
SAVE $1257.53

NEW 1979 CAPRICE CLASSIC SPORT COUPE
5.0 litre V-8, automatic, air, speed control, tilt wheel, left remote mirror, power windows and door locks. Stock #918
List Price $7740.95
Sale Price $6256.03
SAVE $1484.92

NEW 1979 MALIBU CLASSIC SPORT COUPE
4 litre V-8 automatic, air conditioning, power steering, deluxe body side mouldings, left remote mirror, windshield antenna, tinted glass. Stock #1854
List Price $6704.64
Sale Price $5704.40
SAVE $1000.24

"Livonia's only Chevrolet dealer"
Jennyson CHEVROLET
32570 PLYMOUTH RD. LIVONIA
425-6500

DICK SCOTT BUICK INVITES YOU TO...

Take A View Of Tomorrow —TODAY

1980 SKYLARK
2 door Coupe full standard factory equipment, order yours today!
FROM $4996

BUICK'S LITTLE LIMOSINE

1980 CENTURY
4 door Sedan full standard factory equipment order yours today!
FROM $5179

WE'LL NEVER GIVE YOU LESS THAN OUR BEST SHOT

THE ALL NEW 1980 BUICKS ARE HERE!

1980 ELECTRA LIMITED
4 door full standard factory equipment, order yours today!
FROM $7756

1980 REGAL
2 door Coupe full standard factory equipment, order yours today!
FROM $5749

1980 LE SABRE
4 door full standard factory equipment, order yours today!
FROM $5897

BRAND NEW 1979 ELECTRAS
Coupes & Sedans,
Several to choose from.
UP TO 30% OFF
STICKER PRICE

DEMOS • DRIVERS ED CARS
DEALER COURTESY CARS
(FACTORY OFFICIAL CARS)
many to choose from
SAVE UP TO $2500

BRAND NEW 1979 LE SABRE Limited 4 door Sedan
Automatic, power steering, power brakes, tinted glass, door edge guards, 3 speed wipers, air, remote control mirror, 301 V-8, steel belted radial white walls, AM/FM stereo, pin stripes, chrome wheels. No. 922.
$6453
12 others available with different prices & equipment

1979 ESTATE WAGON
3 seats, loaded, too many options to list.
No. 740. Was $9776
SALE PRICE
$7705

Dick Scott BUICK
200 W. Ann Arbor Rd. 1 Mile W. of I-275 453-4411
Open Monday and Thursday until 9 pm

O&E