Canton Observer

Volume 6 Number 22 | Monday, October 13, 1980 | Canton, Michigan | 36 Pages | Twenty-Five Cents

© 1980 Suburban Communication Corporation All Rights Reserved

Township protests plan to barricade roads

By DARLENE STINSON

Two roads in southern Canton will be barricaded and turned into dead-end streets under a plan of the Michigan Department of Transportation to close railroad crossings on Lilley and Lotz.

A third crossing on Koppernick, just west of the Holiday Park subdivision, also is receiving scrutiny from the state at the urging of the C&O Railroad.

The state has recommended safety improvements for the Koppernick crossing. But rail officials are requesting closure, according to Clarence Magoon, a special staff assistant for the railroad safety section of the transportation department.

Canton Township and the Wayne County Road Commission (WCRC) are protesting the possibility of closure at all three crossings.

Frank McMurray, a resident of Holiday Park, is organizing a petition drive in protest of a possible closing of the Koppernick crossing.

The state was scheduled to hold a public hearing on the proposed Lilley and Lotz closures at 10 a.m. Monday (today). Both crossings are located south of Michigan.

A second hearing on the Koppernick crossing is scheduled for 10 a.m. Wednesday, Oct. 22, in room 102 of the Testing and Research Building at 8885 Ricks Road in Diamondale. The city is located southwest of Lansing.

AT ISSUE is the use of the three roads involved and the availability of alternative routes in the area compared to the cost of safety improvements.

All three crossings now are marked by only railroad warning signs. The staff of the railroad safety section has recommended closure of the Lilley and Lotz crossings on the grounds that alternative routes are available, said Magoon.

He expects a final decision from transportation department director John Woodford on the future of all three crossings by the end of this year.

Magoon said the state probably will order safety improvements for the sites if Woodford makes a final decision against closure.

He estimates the cost of a gate and flashing signal at $60,000 for each crossing. The road commission and the owner of the railroad lines would be obligated to share the cost.

"The usage of Lilley and Lotz is very light. Sometimes, there's less than 100 cars a day," said Magoon. "There are other crossings within a half-mile that are fully protected."

A Canton resident — Ronald Barry, 39 — was killed at the Lilley crossing last February by an Amtrak passenger train.

"The safest crossing is one that doesn't exist," Magoon said.

Conrail, which owns the tracks at Lilley and Lotz, supports the state's position to close those crossings, said Magoon.

"In the case of Koppernick, the railroad would like to see it closed," he said.

(Continued on Page 3A)

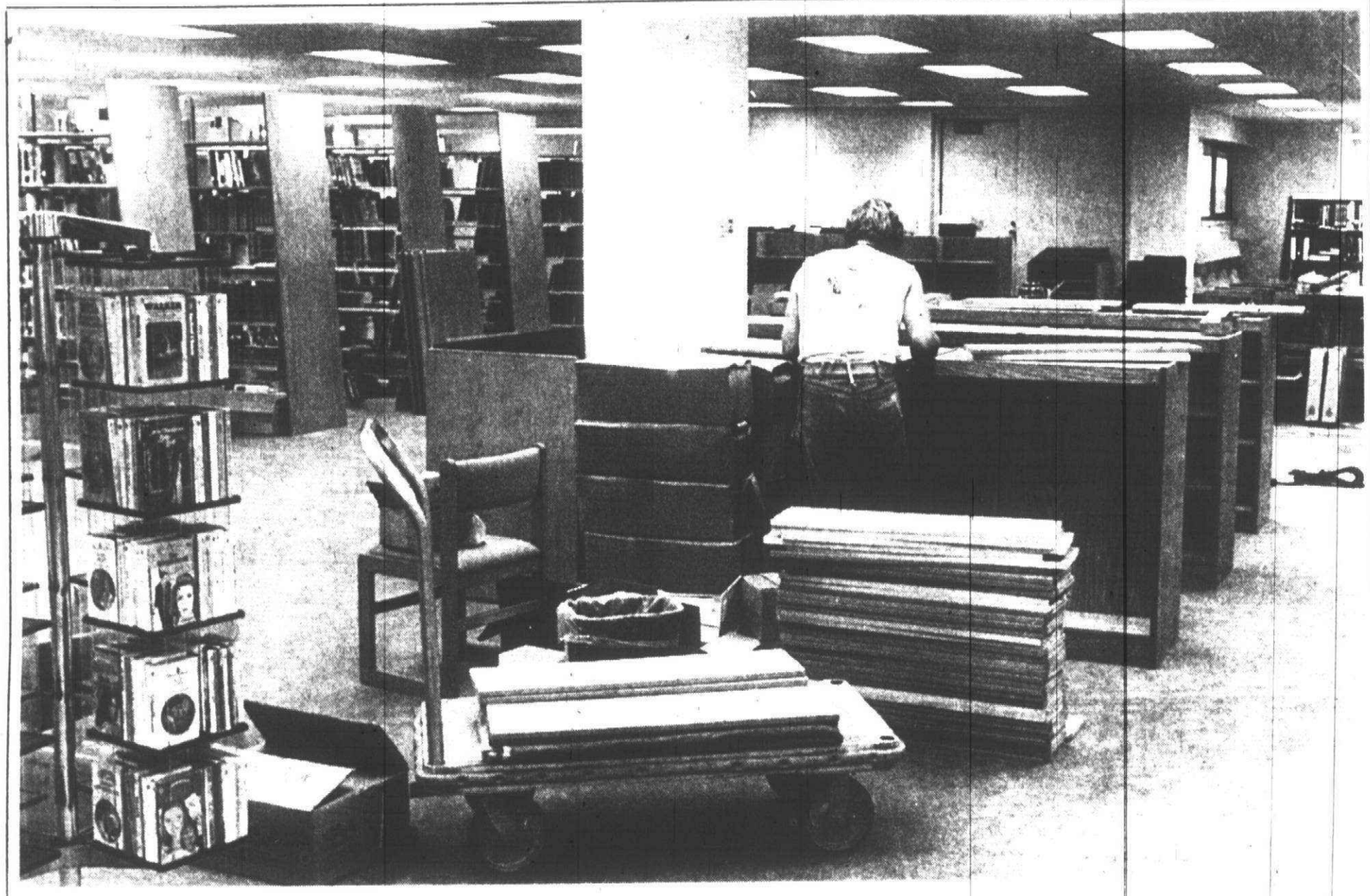

A construction worker sets up tables and shelves in the new Canton Public Library in preparation for the Oct. 20 opening. (Staff photo by Gary Caskey.)

Days tick off 'til library opens

The countdown has begun. Only seven days remain before the new Canton Public Library opens.

Everyone involved — library staff, library board members and volunteers — is busy preparing for the opening.

The new library — on the third floor of Township hall at Canton Center and Proctor. — officially opens at 10 a.m. Monday, Oct. 20.

"I don't know if any of us will get any sleep," said head librarian Deborah O'Connor of the work yet to be done.

"I don't want to think about the rest of the things we have to do. For one thing, we've got to get the place cleaned up," she said of boxes scattered on the library floor.

LATE LAST WEEK, carpenters were nailing wood panels on the pale yellow shelves, which already are partially filled with books.

Volunteers were stuffing metal theft-protection devices into the books' bindings, while staffers reviewed paperwork and accounts.

Newly arrived desks and tables were piled up in the middle of the spacious room along with bright orange and yellow chairs.

In a back room filled with books and unpacked boxes, Mike and Mark Brown were pasting cards on the inside covers of books. The Plymouth Salem High School students live across the street from Township Hall and decided to stop in and help out.

"This is our first day. But we'll probably come in every day to help," said Mike, a junior.

Ms. O'Connor, who has been working toward the library's opening since August 1979, said 75 volunteers have helped prepare the new library. Ten volunteers have worked steadily.

(Continued on Page 5A)

CEP graduation in '81 may head for outside town

By EMORY DANIELS

The Class of '81 may be graduating this June in Ypsilanti, Ann Arbor or Detroit.

A proposal has been made to switch the graduation ceremonies from the athletic field at Centennial Educational Park (CEP) in Canton Township to an indoor facility.

That proposal will be discussed at tonight's school board meeting which will begin at 7:30 in the upstairs board room at 454 S. Harvey, Plymouth.

A REQUEST to switch graduation to an indoor facility was first made by the two principals at the CEP — Bill Brown at Plymouth Salem High and Kent Buikema at Plymouth Canton High.

The request was made with the administrative cabinet which decided, by a split vote, to recommend the switch to the school board. Five cabinet members were in favor, three against, and one abstained.

The switch was proposed in light of last June's commencement exercises which were dampened by cold, gusty winds. At that time, some parents complained because the ceremonies had not been moved into the Salem High auditorium.

Administrators hesitated to move ceremonies inside because the auditorium holds fewer people than the CEP athletic bleachers and some guests would have had to be turned away.

At one time, graduation ceremonies were held in large auditoriums out-of-town. But they were switched to the CEP site because residents wanted to have graduation at home.

In fact, Superintendent Dr. John M. Hoben points out that the first class to graduate from the CEP had its ceremonies at Hill Auditorium in Ann Arbor.

The administration presently is considering holding graduation ceremonies in either Bowen Field House at Eastern Michigan University in Ypsilanti, Ford Auditorium in Detroit, or in the Crisler Arena at the University of Michigan, Ann Arbor.

HOBEN SAID he personally would like to see graduation remain at the CEP but would go along with the cabinet recommendation.

"I was one of the three dissenters at the cabinet level for I feel something is lost when we take graduation away from the local site," he said.

Hoben says deciding whether to hold graduation inside or outside because of weather imposes a hardship on high school principals.

"Nine times out of ten, we normally have good weather and are not forced to make this type of a decision," he said.

"I think concern has been expressed over the rather tenuous situation that occurred last year when both graduations were threatened by rain and extremely cold weather and the type of complaints that were received at the conclusion of these ceremonies."

Brown, the Salem principal, said that some of the advantages of moving graduation into an out-of-town auditorium include:

(Continued on Page 4A)

Trustee sizzles

Board approves fast food eatery

The Township Board has approved the construction of another fast-food restaurant on Ford Road despite the vehement objections of one Canton board trustee to another such establishment going in there.

Wendy's International, Inc. plans to build a restaurant on a one-acre site on the south side of Ford west of Haggerty. Last week, the company received site-plan approval and a special use permit from the Township Board.

The proposed development is located in one of two areas in which fast-food restaurants are allowed under Canton's zoning ordinance. The two areas, zoned C-3, are Ford Road and Michigan Avenue near I-275. Fast-food restaurants are allowed there only with a special-use permit.

That zoning stipulation was included in the ordinance in order to meet the demands of residents to curb a fast-food construction boom on Ford.

At least six fast-food restaurants currently line a 1½-mile stretch of Ford between 1-275 and Canton Center.

CANTON PLANNER Jim Kosteva says the Wendy's plan coincides with the intent of the zoning ordinance to locate fast-food restaurants in only two areas of the township.

He and the planning commission recommended approval of Wendy's application on that basis, despite the discretionary power the township may exercise in granting special-use approvals.

But Trustee Robert Greenstein — the only board member who voted against granting the approvals last week — maintained that Wendy's could harm the business of other restaurants in the area. He tried to convince the Township Board to deny the application on on the grounds that no need exists for another restaurant in Canton. Need for a specific type of business is one of the criteria for granting special-use approvals.

"One of the complaints that elected officials hear more than any other in this community is that we have too damn many restaurants," Greenstein said.

"Have you listened to the cries for help (from other restaurant owners)?" he asked. "Have you heard these people

(Continued on Page 5A)

what's inside

Amusements	9B
Brevities	7A
Opinion	6A
Sports	1-3C
Suburban Life	5-6B
Shopping Cart	1-4B
Classified	Sec. C-D

Attention: Red Wing Hockey Fans!

Beginning today you could become eligible for two free tickets to exciting Red Wing Hockey at Joe Louis Arena.

Check today's Classified Section for complete details.

O&E

Police investigate 2 'sweet' break-ins

Can a sweet tooth be blamed for a recent rash of Canton Township break-ins?

Police last week investigated separate breaking-and-entering cases involving a bakery and a school kitchen.

Karry Priest, 17, of Aubrey in Taylor, faces an Oct. 16 examination in 35th District Court on a charge of attempted break-in of Maria's Bakery at Haggerty and Cherry Hill.

Priest was arraigned Oct. 9 before Judge Dunbar Davis. The court entered a plea of innocent in his behalf, and he was sent to Wayne County Jail in lieu of $5,000 bond.

ATTEMPTED breaking-and-entering carries a maximum penalty of five years in prison upon conviction.

Police Lt. Larry Stewart said officers responded to an alarm at the bakery about 1:30 a.m. Oct. 8. They found that one of the windows had been broken.

Priest was arrested outside the bakery.

In a separate incident, two 14-year-old Canton youths have been turned over to juvenile authorities on the charge that they broke into Miller Elementary School on Hanford.

Police officers answered an alarm at the school about 11:30 p.m. Oct. 8. Police said officers saw three youths flee into a wooded area near the school.

Salem queen

Renee Slavin was selected Plymouth Salem's 1980 homecoming queen during halftime festivities Friday at Centennial Educational Park Field. Salem's football team made it a happy night by beating Belleville, 21-14. (Staff photo by Gary Caskey)

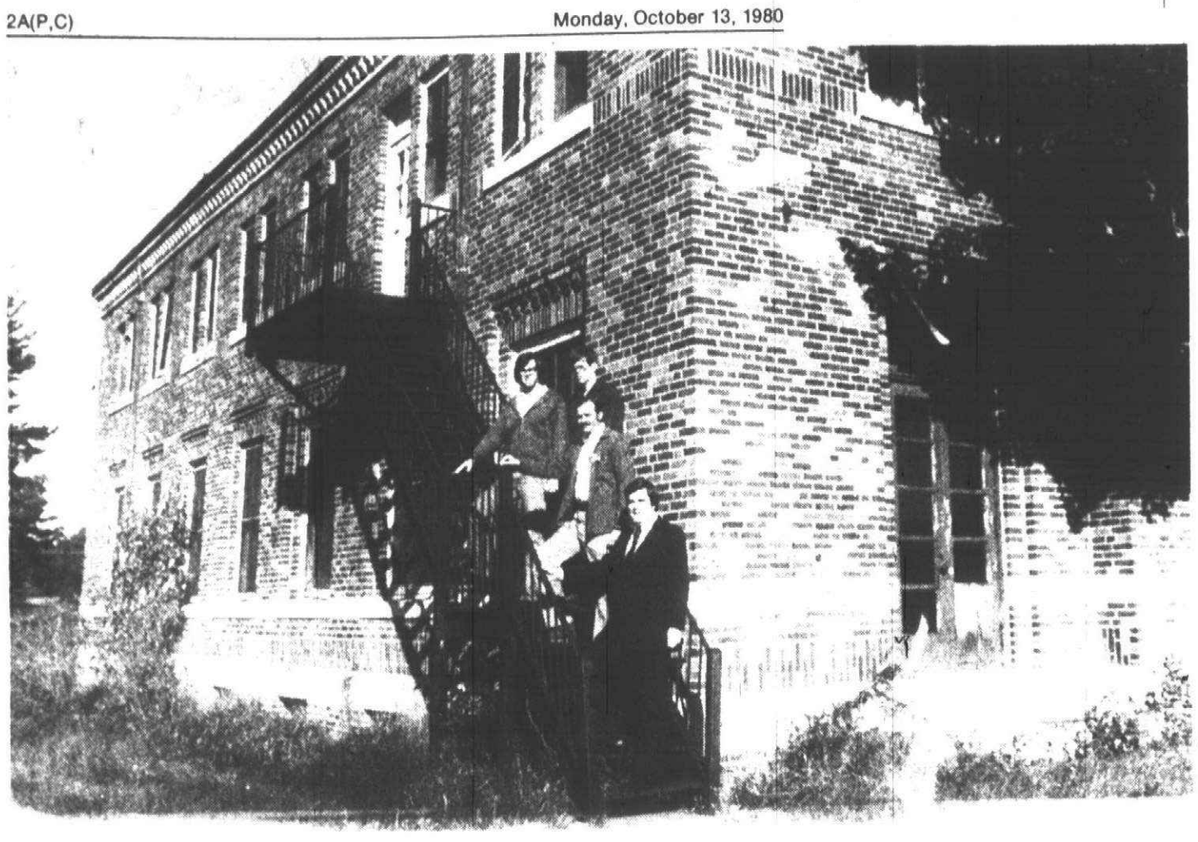

A spooky visit

Looking over this year's Spook House, members of the Plymouth and Northville Jaycees make plans to convert it into a real nightmare of ghosts and goblins. The building, as last year, is located on the former Wayne County Child Development Center grounds and has been contributed by the county for use during the Halloween season. Last year, the Spook House earned more than $6,000 which was allocated by the Jaycees to the Plymouth Center for Human Development, Our Lady of Providence School for retarded youngsters, the Ann Arbor Burn Institute, and other organizations. Shown are (from left) Tim Sullivan. vice-president of the Plymouth Jaycees; Mark Jarmol, state director, Michigan Jaycees; Jim Owens, president, Plymouth Jaycees; and R. William Joyner, county commissioner representing Ply[illegible]outh-Canton and a member of the Plymouth Jaycees.

Ford's top man in Venezuela tells about changes he faced

By W.W. EDGAR

Former mayor Tom Turner, who was sent to Venezuela a year ago to take over the operation of the Ford plants, has found life in South America both frustrating and exciting.

Back here to attend the wedding of his son, Turner spent a few hours the other afternoon comparing conditions here with what he left behind in the country where the temperature is about 80 degrees every day of the year.

"There's only two seasons down there, wet and dry. The dry season runs from November to May and one finds it very difficult to make the necessary adjustments with life down there."

Explaining the frustration he encounterd when he arrived there a year ago to take over the management of three plants with about 6,000 employees, he pointed out that the people down there are not motivated in the same way North Americans are. They have no great desire to get things done.

Another of the frustrating things he learned on his new assignment is that the government controls everything.

"If you think the government up here has been tough on the automobile industry, you should be down there.

"The government tells you what kind of cars to make and it also controls the oil wells, of which there are many, and tells you how you can use gasoline."

Here, Turner was forced to smile,

"Gasoline is only 13 cents a gallon, but the government has ordered that only small cars can be built. This is to save gas so that the country will have more oil to export for the high prices in the oil-seeking countries.

"As an example, we recently have been told that the government will permit the building of no cars with more than six cylinders. So, in many cases, conditions are frustrating, especially for a newcomer."

Turner and his wife found that the food was not much different than it is in the States, but the cost of living is something different.

"Would you believe that Mrs. Turner paid $4 for a pint of strawberries a few weeks ago?

"And men's clothing is priced at startling figures. A suit of clothes will cost anywhere from $500 to $700 and men's shirt set you back anywhere from $40 to $50."

One of the things that startled the Turners when they reached the South American country was that many of the natives flew back to Miami to do their shopping and were glad to pay American prices.

"It is a common sight to see passengers with a dozen suit cases on the planes for the return trip to Caracas. It is a sign that they have done their shopping in the States."

The natives also puzzled the Turners.

"You give them a job to do and there is no telling when it will be done. It is the same in their conduct. The country, with its mountains and many fine beaches, is beautiful until you get up close. Then you find that they are littered — also because the natives toss anything anywhere without regard to cleanliness. In many cases it is a shame and it added to our frustration when we moved there.

"It was very exciting for us, but the difference in the language and the culture makes it very difficult, but exciting, for any newcomers."

Turner has two more years to serve in Venezuela and has no idea where the Ford Company may send him next — and that also makes life rather exciting, too.

Water rate increase is expected tomorrow

The Plymouth Township Board is expected to approve a new 69 percent water rate hike Tuesday.

Action on the increase of 90 cents per 1,000 gallons of water was delayed Tuesday when board members were asked to reconsider it at a budget hearing the following night.

Wednesday the board considered meeting the increase with money from the contingincy fund of the Water and Sewer Department, said Township Supervisor Thomas Notebaert.

However, he said that the board probably will decide this week to accept the hike rather than "dip into the rainy day fund.

"I think they will probably go with the current proposed raises now so that we don't have to play catch up later," he said.

As proposed by the director of the water and sewer department, Tony Hollis, the increase will take place in steps.

In January 1981, the rate will be 52 cents per 1,000 gallons. In February it will increase to 64 cents, followed by 77 cents in March and 90 cents in April.

THE MUCH-publicized, controversial increases from the Oetroit-operated system will take effect Dec. 1.

The township is one of 92 communities in southeast Michigan which are supplied water by the Detroit Metropolitan Water Department.

Presently, Detroit charges the township almost 36 cents per 1,000 gallons of water. The township factors in a 47 percent markup to cover its operating expenses.

The recent increase to supply the township with water was devised by a new formula drafted by a consulting firm.

Les Curtis, a representative of that firm, appearing before the township board Tuesday, said water rates will probably be adjusted annually from now on.

This year there was an average increase of 43 percent throughout the system, he said. Only three communities experienced reductions and a few found increases as high as 100 percent, he added.

Let Daily Diet Counseling help you lose 17-25 pounds (men lose 28-35 pounds) in just 6 weeks

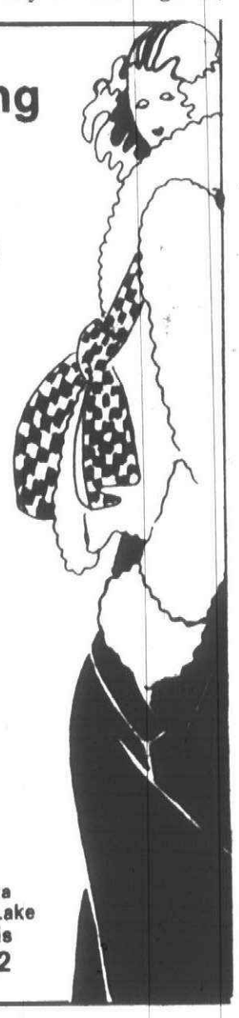

• Quickly • No Drugs
• Safely • No Shots
• Permanently • No Contracts
Now Open in Livonia!

"HOW TO WIN AT THE LOSING GAME"
DAILY DIET COUNSELING

SOUTHFIELD — Cranbrook Center Suite 102, 30233 Southfield Road, 642-5665
LIVONIA — 19075 Middlebelt, 7 Mile & Middlebelt, 477-6590
TROY — Sunset Plaza, 81 East Long Lake at Livernois, 879-2222

'Deep Steam' CARPET CLEANING
ANY 2 ROOMS
SAVE $10.00
$39.95
Additional Room $15.00
Includes:
•Color Brighteners •Spotting
•Soil Guard •Deodorizer
•Furniture Pads •Traffic paper
With this ad
Offer Expires 10-14-80
Furniture Cleaning Specialists.
In-Home or In-Plant service.
CALL TODAY FOR FREE ESTIMATE.
FOUR SEASONS CARPET SALES • SERVICE
26721 PLYMOUTH RD., REDFORD
937-3800
Charge It!

MICHIGAN NATIONAL BANK
WEST METRO
All Day Saturday Banking
14 Convenient Locations Serving the Livonia area and Canton Township
Drive-In Hours: 8 a.m. - 8 p.m. at 3 Locations
421-8200
AN EQUAL OPPORTUNITY LENDER
Member FDIC

Colonial House
Since 1937
A Beautiful Store with Beautiful Furniture
MICHIGAN'S LARGEST PENNSYLVANIA HOUSE DEALER
America's most distinguished traditional furniture
20292 Middlebelt Rd. (South of Eight Mile) Livonia
Open Mon., Thurs. & Fri. Til 9 P.M.
474-6900

Westland GARDEN CENTER AND NURSERY, INC.
32593 CHERRY HILL
WESTLAND • 721-6610 (BETWEEN MERRIMAN & VENOY)
Mon.-Sat. 9-7 Sun. 9-5
Large Selection of
SHADE TREES, EVERGREENS, BROADLEAF EVERGREENS, & ORNAMENTAL TREES
COMPLETE LANDSCAPING & DESIGN SERVICE

For your convenience:
Special hours at Merrill Lynch
In addition to our 8 a.m. to 5 p.m. weekday hours, the Plymouth office of Merrill Lynch will now be open Mondays and Wednesdays from 5 p.m. to 9 p.m. and Saturdays from 10 a.m. to 1 p.m.
This is a good chance to talk with one of our Account Executives, in a relaxed, informal atmosphere. When the market is closed. Free from the jangle of telephone bells. Drop in and see us. Or call for an appointment.
Merrill Lynch
Merrill Lynch Pierce Fenner & Smith Inc
A breed apart.
340 N. Main, Plymouth, MI 48170 (313) 459-6500

Woodstoves
• BLACK BART • TIMBERLINE
•OL HICKORY
and others
• Fireplace Inserts
• Freestanding Models
• Furnace Add-ons
• Insulated Pipe
ENERGY STORE
16709 Middlebelt (Between 5 & 6 Mile)
Livonia 427-3300

JEROME HOME IMPROVEMENT
State Licensed and Fully Insured
Best Prices in the Industry
SUPER FALL SPECIALS
SAVE NOW Before the 1981 Price increases
• ALUMINUM SIDING
• ALUMINUM TRIM
• SEAMLESS GUTTERS
Specialist in Vinyl and Steel Siding
FREE ESTIMATES
PHONE
255-3264, 255-7833
or 255-3487
NIGHTS 532-2743

Family Discount Drugs
REDEEM your OUT OF THIS WORLD COUPONS
Sunday, October 12 newspaper
Crest 5 oz. $1.09
Prell Shampoo 11 oz. Liq. 5 oz. Con. $1.88
Head & Shoulders Shampoo 11 oz. Lotion 7 oz. Tube $2.49
1440 SHELDON ROAD
CORNER ANN ARBOR ROAD-PLYMOUTH TOWNSHIP
DISCOUNT PRESCRIPTIONS
HOURS: Open Monday-Saturday 9 A.M.-10 P.M. Sunday 11 A.M.-6 P.M. PHONE 453-5807 or 453-5820
BEER-WINE OR CHAMPAGNE-PACKAGE LIQUOR DEALER

Wonderland center
presents the Annual Livonia Jaycees
Haunted House

Oct. 15 thru Halloween Nite
at Plymouth & Middlebelt
$1.00 Admission
Wednesday, Thursday, 7 to 10 pm
Friday, Saturday & Sunday 7 to 11 pm
Special Kiddie Matinee Oct. 26 2-5 pm
All children 50¢
Monies derived from this event stay in the community. Activities sponsored by Livonia Jaycees: Student Government Day, Student Law Day, Burns Elementary Education, Shooter Education.

School hits a chord for would-be tuners

Karen Sue Ford of Canton tunes a piano as part of her job at a new piano-tuning school. (Staff photo by Mindy Saunders.)

By CRAIG PIECHURA

There are already schools for people interested in becoming bartenders, computer programmers and disc jockeys. Now a new school has opened for people who want to learn how to tune and rebuild pianos.

Forget the stereotype that the only good piano tuners are blind craftsmen who possess golden eardrums, say Karen Sue Ford, 35, of Canton Township and Bruce Robinson, 45, of Taylor, respectively the director and owner of Piano Technology, Inc., 26940 W. Eight Mile in Southfield.

Most people, they say, misunderstand the method of tuning a piano. You don't tune to a pitch, you listen for a mathematical beat frequency between two notes. But tuning a piano by mathematics alone or by relying solely on an electronic tuning device makes a piano sound flat to the human ear. The sound has no presence.

"The problem with an electronic tuning device is you're using a perfect devise on an imperfect instrument," Mrs. Ford says.

Knowing when to tweak a certain string and when not to is where lessons and experience come in.

"A well qualified technician is always in great demand," says Mrs. Ford, a piano tuner herself in a sales pitch to prospective students. "If I must have competition, I prefer that it be the best possible. . . .

"If you have average intelligence, normal hearing and a love for quality music, I can train you in my field. No musical experience is necessary and you don't have to have a 'perfect ear.' All you need is the desire to learn."

THE SCHOOL opened last month and at present only two students are enrolled. But Robinson says 28 persons called for information after the Detroit News ran a tiny article about the opening of the school.

Doug Juntunen, 24, of Livonia, is a laid-off Ford Motor worker and the article about the piano tuning school caught his eye. A trombone player in the Farmington Community Concert Band and the Farmington Jazz Band, Juntunen says "I just like working with pianos and stuff. They fascinate me."

His teacher, Mrs. Ford, says Juntunen is quick to pick out false beats in the upright piano they're restoring in class and "that's a good sign." It's too soon to predict whether piano tuning will become a career with Juntunen, but he figures learning the skill can't hurt him.

The owner of PTI, Robinson doesn't expect to get rich teaching piano tuning to the masses. He says there probably aren't that many persons in town interested in the skill. But piano tuning classes, Robinson said, would be ideal for musicians and maybe ministers who want to tune their own instruments accurately.

There was unused space in the building that also houses Robinson's three-year-old organ repair business, Keyboard Services Inc. Since there is only one other piano technician school in the state, the Detroit School for Piano Technicians, he and Mrs. Ford decided to open another. Pianos that students repair in class will be sold to the public.

Eventually, PTI hopes to become affiliated with the national Piano Tuners Guild, a society that works to improve the standards of the century-old skill.

Too many people who call themselves piano tuners are self-taught or graduates of correspondence schools, says Robinson.

"YOU CAN learn just enough to do a lot of harm," he says.

Pianos in Michigan should be tuned at least once a year, say school directors, and preferably twice a year because of the high humidity in the state. Putting off periodic tuning and preventative maintenance can turn an expensive instrument into an unplayable piece of furniture.

Asked if pianos used by boogie woogie or rock 'n roll players go out of tune faster than pianos that play waltzes, Mrs. Ford said pianos in Southern Baptist churches usually show signs of piano abuse.

Group plans keeping watch on local skies

As cool weather sets in, tornadoes may be the last thing on your mind.

But the local chapter of REACT (Radio Emergency Associated Citizens Teams) will be spending the next few months recruiting and training volunteers for its life-saving community services.

REACT — which has been strongly identified with the Plymouth community — is formally expanding its services to Canton Township and is looking for volunteers for its life-saving community services.

THOSE SERVICES include a tornado "skywatch" program, in which volunteers observe weather conditions during the peak spring-summer tornado season.

REACT also monitors channel 9 on CB (citizen band) radios for information about traffic hazards and emergencies. Channel 9 is a designated emergency channel.

Canton Township recently voted to allocate $200 to REACT, which is a non-profit, volunteer service organization. The funds will be earmarked for skywatch expenses, said Paul Cook, field operations officer for the Plymouth-area REACT.

Cook said the National Weather Service will select skywatch observation sites in Canton Township. Those could be shopping center parking lots, large fields and other strategic locations.

REACT already has been receiving some funds from Plymouth and Plymouth Township, said Cook. The Plymouth-area chapter now has about 50 members, he added.

Most live in Plymouth, Livonia, Northville Township and Canton.

"We approached the political subdivisions," said Cook. "We thought we had something to offer, and to do it requires some funds.

"We hope to double our membership in 1981," he added. "We promise to work their fanny off if they will let us.

"Every state has had tornadoes," continued Cook. "Michigan is the third highest in deaths. That's what makes us concerned. We have more deaths because we aren't prepared."

Cook said a REACT volunteer is notified to go to a designated post when weather conditions indicate a severe storm or possible tornado.

The volunteer then observes weather conditions and reports to the command center by radio. Cook said the organization's goal will be to pay the skywatch workers $2 each time they are called out.

WHILE SKYWATCH takes place for a few months each year, other programs continue throughout the year.

For example, a REACT traffic base station in the Plymouth Hilton Hotel is open from 3-6 p.m. daily and throughout the weekend. REACT members work with the Michigan Emergency Patrol volunteer group and report on traffic conditions.

Volunteers are required to put in at least three hours a month, said Cook. He added that REACT also assists in traffic control for charity benefits, picnics and parades and breaks" along expressways during summer holiday weekends.

REACT also will be keeping watch later this month, when youthful pranks erupt on "Devil's Night," just prior to Halloween.

"**WE WILL** be patrolling Plymouth-Canton schools," said Cook. "We hit (patrol) schools several times a night."

REACT holds meetings at 1 p.m. on the third Saturday of each month at a Knights of Columbus hall on Schoolcraft in Livonia.

Annual dues are $10 a year.

"They don't have to own a CB," said Cook. For information, call 459-3339.

School budget to be finalized

The 1980-81 operating budget for Plymouth-Canton Community Schools is expected to receive final approval tonight.

The school board will hold a public hearing on the budget beginning at 7:15 p.m. with the regular meeting following the conclusion of the hearing.

The hearing will be in the upstairs board room at 454 S. Harvey in Plymouth.

The 1980-81 operating budget is based on total expenses of $38.6 million compared to anticipated income of about $37.8 million. The deficit of almost $830,000 will be made up by reducing the 1980 fund equity of about $2.2 million to some $1.3 million by the end of next June.

The budget is based on an anticipated increase of 328 students or an enrollment increase of 1.9 percent — the lowest in 10 years.

State aid is expected to decrease by about $135 per pupil or by 30 percent from last year while local property tax revenues will increase by about $5.2 million or 20.6 percent.

Township, county protest

State weighs rail barricades

(Continued from Page 1A)

The C&O Railroad requested the Oct. 22 public hearing on possible closure despite a state recommendation to keep the Koppernick crossing open. Magoon said that recommendation was based on the heavy use of Koppernick by Holiday Park residents.

"They're looking at the potential for accidents," he said of the C&O stance. "Litigation in case of accidents has become a prevalent thing in recent years."

BUT McMURRAY, a resident of Holiday Park since 1966, is drawing no comfort from the state recommendation to keep the Koppernick crossing open.

He has scheduled a neighborhood meeting for 7 p.m. Oct. 15 at Fiegel School to organize a protest and circulate petitions against closure.

"There's a recommendation in our favor to leave Koppernick open," said McMurray. "But that doesn't mean it will be left open. Right now, the process is going on to get it closed."

Koppernick provides one of two exit routes for Holiday Park in the extreme northeastern corner of Canton. The only other access is provided by Joy Road.

McMurray says barricading the crossing on Koppernick will limit the access of emergency vehicles to the 500-home subdivision.

"We would be cutting off Holiday Park subdivision," said Canton planner Jim Kosteva in support of McMurray's position. "In my opinion, that subdivision at the present time has poor access."

Firefighters from a station at Warren and Haggerty currently use Koppernick as the quickest route into the subdivision.

"The fire department would have to go up Haggerty to Joy," Kosteva said. "That's quite a bit of lost time. If there happens to be a traffic accident on Joy, you're talking about devastating possibilities.

'The fire department would have to go up Haggerty to Joy. That's quite a bit of lost time. If there happens to be a traffic accident on Joy, you're talking about devastating possibilities.'

— Jim Kosteva, Canton planner

KOSTEVA SAID Canton attorney C. Gerald Hemming will speak at the state hearing in the township's behalf along with Bob Hotaling, a community planning specialist with Michigan State University.

The men will present the township's case against closure of all three crossings.

Few residents live in the vicinity of the Lilley and Lotz crossings. But Kosteva said the township is concerned about the access of emergency vehicles to their homes and to industrial sites in the area.

Much of the vacant land in southern Canton is zoned for industrial use. Barricading Lilley and Lotz could hurt the township's chances for luring industry to those sites, Kosteva maintains.

He said insurance rates for industry in the area could go up if the Lilley and Lotz crossings are closed.

"One of the prime concerns of industry is Class A access roads. With the roads being closed, the property is less attactive to industrial developers," he said.

The Wayne-Westland School District would be forced to reroute buses if the two roads are barricaded, Kosteva added. John M. Hoben, superintendent of the Plymouth-Canton Schools, said district officials are investigating the impact of a Koppernick closing on bus routes.

DESPITE OBLIGATION to pay for safety improvements, the Wayne County Road Commission vehemently supports the township's position to keep all three crossings open.

"We stand ready to pay our share to make these crossings safe," said William Walker, a WCRC engineer.

"We have the responsibility of establishing and maintaining a road network. Once you close a road, it means emergency vehicles have farther to go."

Walker said the WCRC will be forced to barricade the crossings and build cul-de-sacs if the state's final decision is for closure.

He said the road commission requested the state to inspect the three crossings and "to advise us on what was required to bring them up to safe standards."

GATHER YE ROSEBUDS ON A PUFF-QUILTED OVERALL FOR BABY.

A heart-shaped bib with eyelet lace trim accents the precious floral print. Light and care-free blend of polyester/cotton with convenient snap legs in pink, blue or maize. Sizes 9-24 mos., $9.

Jacobson's

Schools look at graduation

(Continued from Page 1A)

The removal of bad weather as a threat; unlimited seating for all parents, relatives and guests; reduced costs of graduation, including field-and-grounds preparation, security and police, and student help.

Some of the disadvantages pointed out by Brown include:

Graduates will have to provide their own transportation; some individulas may object to both high schools having graduation on the same day; the cost of transporting band members; and the need to set up an alternate facility for rehearsals.

The costs of holding graduation at the CEP include about $5,325 for labor costs and $795 for security.

Bowen Field House could be used for a charge of about $1,700, Crisler Arena for a charge of $2,000, and Ford Auditorium for about $1,500.

correction

A typographical error appeared in the Oct. 9 article on Pat Monks, helicopter traffic reporter for WWJ-radio.

Monks was incorrectly listed as president of Meir Copters, Inc. The correct name of the company is Metro Copters, Inc.

Canton Observer Census

We're curious about the ethnic backgrounds of the people in Canton. So let us know who you are and where you're from. Results of your survey will be published after the Oct. 27 deadline, along with stories about some of the interesting people who respond. Your name will be kept secret if you desire.

Name. . . . . .

Address. . . . . .

Phone number . . . . . Length of residence . . . . . .

Nationality (or ethnic mix) . . . . . .

Place of birth . . . . . Religion . . . . . .

Native language . . . . . Speak English: Yes . . No. . .

Customs, comments: . . . . . .

. . . . . .

. . . . . .

. . . . . .

Mail to: Census, Canton Observer
461 S. Main
Plymouth 48170

MUSIC LESSONS
Piano • Flute
Organ • Sax
Drums • Guitar
Clarinet
MUSIC VILLA
YAMAHA
Keyboard World
20436 FARMINGTON
AT EIGHT MILE
477-0130

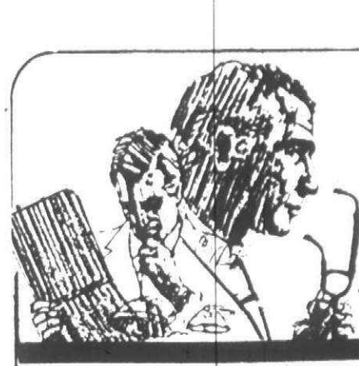
DO YOU KNOW WHAT A PODIATRIST DOES?
A Podiatrist is a *SPECIALIST* that attends to the Medical and Surgical management of the feet. This includes:
• Reconstructive Foot Surgery
• Sprains and Fractures
• Painful Ingrown Nails
• Corns - Calluses - Bunions
FAMILY PODIATRISTS, P.C.
DRS. KANER, KAHL, KAPLAN
591-3500
38000 Ann Arbor Trail (at Ann Arbor Rd.) Livonia

$6 COUPON
Todd the Chimney Sweep
$6.00 OFF
FALL SPECIAL
• Fireplace • Woodstove
• Chimney Cleaning
• Insured • NO MESS
• 19th Century Charm
Call Now
$6.00 OFF with Coupon
563-2633

INSTANT SECOND MORTGAGE
$25,000 up. Lowest rates (10% to 13%) throughout Michigan. 15 days to close. For homes, existing apartments, office buildings, medical facilities, shopping centers, etc.
FIRST MORTGAGE, 100% FINANCING
On commercial, Income Properties
642-6755
WORLDWIDE FINANCE, INC.
800 W. LONG LAKE ROAD, BLOOMFIELD HILLS
(First block east of Telegraph)

HAGGERTY LUMBER & SUPPLY CO
FOR ALL YOUR BUILDING NEEDS
2055 HAGGERTY, WALLED LAKE
624-4551 or 356-6166

A warm, balmy breeze, sparkling blue water, a tropical sun . . . the perfect place to tan or burn. At SunGlo we bring the sun to you, year around, eliminating the dangerous burning rays.
Introducing the HEX- the newest innovation in tanning, the first of its kind - the first in the nation! Your skin will glow with healthy radiance . . . bronzed, not burned. Trained technicians and medical consultants are on staff.
Under UVA lights, you will tan safely and gently in minutes. Enjoy plush, private rooms to accomodate your needs.
The HEX - a totally sophisticated approach to tanning. Used and distributed by SunGlo.
Hours:
Mon.-Fri., 9 to 9
Sat. 10 to 6
Sun. By appt. only
38245 W. 10 Mile at Grand River
(Exit Grand River off I-275 & 696)
Farmington Hills, Michigan
477-0660
the HEX
SUNGLO TANNING CENTER

Family Dental Clinic
Albert H. Kaner, D.D.S.
Ramsey E. Behnan, D.D.S.
A Professional Corporation
David R. LaCharite, D.D.S.
38000 Ann Arbor Trail
at
Ann Arbor Road
LIVONIA
(One mile East of I-275)
General Dentistry for Adults and Children
New Patients Accepted
• Root Canals
• Complete Dentures
• Partial Dentures
• Crown & Bridge
Evenings & Saturdays By Appointment
591-3636

FALL INSULATION SPECIAL
$325 per 1,000 sq. ft. ceiling
6" blown fiberglass
FREE ESTIMATES
10% OFF FOR HOMEOWNER PARTICIPATION
Roll Insulation for Do-It-Yourselfers
JONES INSULATION SUPPLIES
26111 LANNY'S • NOVI • 348-9880

NORTHERN CARPET CLEANING
Steam Cleaning
• Living Room
• Dining Room
• Hall
$24.95
Genuine Scotchgard Carpet Upholstery Protector
Senior Citizen Discount
CALL NOW, LIMITED OFFER
425-1940
Your Satisfaction Guaranteed

CARL PURSELL: The 110% Congressman

HE WORKS AS HARD FOR US IN WAYNE CT. AS HE DOES IN WASHINGTON

IN THE TWO TERMS WE HAVE ELECTED CARL PURSELL AS OUR CONGRESSMAN, THE PEOPLE OF THE 2nd DISTRICT HAVE RECEIVED UNPRECEDENTED LOCAL SERVICE AND ACCESSIBILITY, AND FULL-TIME CONSTITUENT SERVICE OFFICES IN ALL THREE COUNTIES. JUST AS CARL PROMISED. AND CARL HAS SPENT PART OF EVERY WORK WEEK PERSONALLY HELPING PEOPLE HERE AT HOME. IN BOTH OF HIS TERMS IN CONGRESS, CARL HAS LOGGED OVER 100,000 MILES ATTENDING HUNDREDS OF INDIVIDUAL AND GROUP MEETINGS OF EVERY KIND IN EVERY CORNER OF OUR DISTRICT. HE'S ONE CONGRESSMAN WHO HASN'T LOST TOUCH WITH THE PEOPLE.

A Partial List of Carl's Citizen Meetings in Wayne County in 1979-80:

Public office hours, Western Wayne Congressional Office ☐ Livonia Plymouth Senior Citizens ☐ Livonia Veterans ☐ Constituent meeting on postal problems ☐ Livonia Police Chief on federal law enforcement grants and programs ☐ Madonna College officials, Livonia ☐ Plymouth Fall Festival ☐ Northville Town Hall Meeting ☐ Meeting with auto industry officials ☐ Livonia educators meeting ☐ Livonia Senior Citizen Day Picnic ☐ Northville Rotary ☐ Plymouth Town Hall Meeting ☐ Schoolcraft Community College officials ☐ Meeting with President Carter on auto industry employment and foreign imports, Metro Airport ☐ Plymouth 4th of July Parade ☐ Meeting with Department of Interior officials on possible federal funding for Western Wayne lakes clean-up ☐ Livonia Town Hall Meeting ☐ Wayne County Women's Conference, Schoolcraft Community College ☐ Michigan AFL-CIO President ☐ Livonia Chamber of Commerce ☐ Guest Lecturer, Plymouth-Canton High School government class ☐ Michigan Bell officials ☐ Northville Board of Education ☐ Plymouth businessmen on small business problems ☐ Right to Life organization ☐ Michigan Community College Association Dinner ☐ UAW Executive Director ☐ Plymouth Kiwanis ☐ Tour of Growth Works, Plymouth ☐ Livonia Mayor ☐ Plymouth City Administrator ☐ Meeting with George Bush and construction-real estate industry representatives ☐ Livonia Rotary ☐ Plymouth Historical Society ☐ Livonia Board of Education ☐ Speaker, Bendix management group, on alternate energy sources ☐ Italian Night, Livonia ☐ Plymouth Chicken Flying Contest and Parade ☐ Disabled American Veterans ☐ Northville Chamber of Commerce ☐ Grocery managers ☐ Plymouth-Salem High School government class Guest Lecturer ☐ Madonna College government class ☐ American Legion, Livonia ☐ Meeting of Western Wayne elected officials ☐ Livonia Public School Employees ☐ Building trades dinner ☐ Livonia League of Women Voters ☐ Wayne County Commissioners meeting on County Executive estate law authored by Carl ☐ Michigan Recreation and Parks Association ☐ Plymouth Rotary ☐ Livonia school officials on physical education program ☐ Plymouth League of Women Voters ☐ Northville Senior Citizens

In scheduled meetings alone, Rep. Pursell spent literally hundreds of hours in hundreds of meetings here at home. That's a lot of listening to a lot of people. It doesn't even count the endless hours of travel and the countless informal meetings with constituents. Carl's Washington schedule is equally rigorous: Right after we re-elected Carl in 1978, he was named to the influential House Appropriations Committee, one of the most important committee assignments in Congress. He serves on the subcommittee which develops budgets for Education, Health and Human Services, and Labor — a vital decision-making position for the 2nd District. He serves on the executive boards of the Environmental Study Conference and the Suburban Caucus (which he co-founded). He's Co-Chairman of the Northeast-Midwest Coalition's Budget Task Force and a member of the Steel Caucus. Despite his heavy committee work-load and his unprecedented commitment to personal work here at home, Carl still had a solid 83% voting record on recorded votes in the House.

A HARD-WORKING CONGRESSMAN, DOING A TOUGH JOB WELL

Re-Elect CARL PURSELL: OUR CONGRESSMAN

PAID BY PURSELL-CONGRESS COMMITTEE, P.O. BOX 7778, ANN ARBOR, MI. 48107

O&E

Board OKs Wendy's site plan

(Continued from Page 1A)

scream that every time a restaurant comes in, they lose business?"

Other board members disagreed with Greenstein's argument.

"There's always a chance that this restaurant could hurt another business," said Supervisor Noel Culbert. "But that's the free-enterprise system."

"We shouldn't be in the business of giving economic protection to businesses in this township," said Treasurer Jim Donahue.

'One of the complaints that elected officials hear more than any other in this community is that we have too damn many restaurants.'
— Trustee Robert Greenstein

IN ORDER TO RECEIVE special-use approval, a fast- foot developer must convince the Township Board this his plan meets several criteria.

These include that the project must be compatible with adjacent land uses, not have a harmful impact on the development of the community and be a business that is needed in the community.

In a written statement to the Township Board, Wendy's project manager, William J. Madden, said Wendy's is a fast-food restuarant which caters to adults.

"Because of the unique aspect of Wendy's products, freshness and size of portions served, we have been able to be successful across the county," Madden said.

"It has been found that when businesses build within the same area, sales for all parties also increase. The area becomes a draw."

According to Kosteva, Canton's zoning ordinance divides restaurants into three classifications. Standard sit-down restaurants and strictly carry-out facilities are allowed in C-1, C-2 and C-3 zoning districts.

Developers of fast-food only restaurants — allowed only near I-275 interceptors — must receive a special-use permit.

"We can all say we should let the free- enterprise system work totally," said Greenstein in objection to Wendy's application. "But we have a law that talks about need. Maybe we should throw this ordinance you know where."

Kosteva said he believes the township would have to conduct a market study to show that there is no need for another fast-food restaurant to be able to deny Wendy's application on that basis.

Pupil numbers hold surprise for W-W district

The enrollment slide hit a bump on the way down this year in the Wayne-Westland school district.

Tabulation of student enrollment — known as the fourth Friday count on which state aid is based — shows the district's enrollment dropped by 794 students in kindergarten through 12th grade.

But that's the bad news. The good word is that the district had expected to lose another 226 students.

"It's an error, but it's a good error," said Ray Rafford, assistant superintendent for student relations.

The district administration earlier had predicted it would lose 1,000 students or more by this year, and that in 10 years, the district actually would be half its current size.

Total enrollment now is pegged at 18,385. That figure doesn't include adult education enrollment, which will be figured this month. Last year there were 3,356 students enrolled in the district's adult education program.

Actual student enrollment was 12 fewer than anticipated in grades kindergarten through sixth. Enrollment was higher than projected at the secondary level — a variation from a trend seen in previous years when the student population dropped more sharply at that level.

Actual enrollment for grades seventh through ninth was 4,251 or 77 more than expected. Actual figures for the district's two high schools was 4,475 or 161 higher than projected.

"It's an interesting pattern that hasn't held in past years," said Rafford. "It's pure speculation, but we think that families with older kids aren't moving because of the housing market and the depressed economy."

Rafford said that his department is planning to do a detailed analysis of why there was a variation from past years.

A breakdown of figures at the high school level show that of the 161 extra students, 102 of them enrolled at John Glenn High while only 59 were at Wayne Memorial.

At the junior high level, enrollment figures range from 13 less than expected at Adams to 46 more than projected at Stevenson.

U-M figures up

A total of 47,081 students are enrolled at The University of Michigan this fall, 401 more than a year ago.

The total includes 35,670 students at the Ann Arbor campus, including those enrolled in graduate centers at other locations, an increase of 247; 6,360 at the U-M-Dearborn, a decrease of 40; 4,410 at the U-M-Flint, an increase of 288; and 641 enrolled in credit extension courses throughout the state, a decrease of 94.

Of the 35,670 total enrollment at the Ann Arbor campus, 22,498, or 63 percent of the total, are undergraduates; and 13,172, or 37 percent, are graduate students.

Week remains to library start

(Continued from Page 1A)

Several township organizations have contributed $2,500 to buy audio-visual equipment. The Canton Rotary Club bought draperies for a community room, where movies and slides will be shown.

THE NEW LIBRARY covers the entire 11,000- square-foot third floor.

Part of that space is allotted to the community room and a lounge and kitchen for library employees.

But the bulk of space is for the library itself.

The fictional section and reading area for adults is at the north end of the library, along with study corrals.

"We see ourselves as a place where parents who go to school can come for a quiet place to study," said Ms. O'Connor.

At the south end of the library is the children's section. Children's librarian Clara Bohrer will tell stories and show films in a nook off the side of the main traffic area.

The library will open with 20,000 books and plans to increase its collection.

"It's a wide-range collection, but that not deep," she said of the books now on hand. Volumns include a fairly large reference, fictional and children's collection. Patrons also may order books from other libraries.

"People in suburbia like their fiction," said Ms. O'Connor, who previously worked at the Dunning-Hough Library in Plymouth.

SHE EXPECTS a large group of parents in the library today for registration of a story hour for children.

Library hours are 10 a.m. to 9 p.m. Monday-Thursday and 9 a.m. to 5 p.m. on Friday and Saturday.

AFTER HIS RECENT FIRE
HARVEY B. ZALLA, D.D.S.; P.C.
Dentistry for Adults - Children
Announces the relocation of his office to
The Medical Plaza Bldg. B.
20343 FARMINGTON RD.
One Block South of 8 Mile Rd.
LIVONIA Phone 476-4300
OFFICE HOURS BY APPOINTMENT

SPORTS...MICHIGAN'S #1 TEAM GIVES YOU MORE THAN THE SCORE.
WWJ NEWSRADIO 95

PLYMOUTH NURSERY
COMPLETE GARDEN CENTER
QUALITY NURSERY STOCK
DESIGNING AND PLANTING
HARDY MUMS
24 VARIETIES
Reg. $3.99
Hurry! They won't last long!
NOW $2.99
thru Oct. 14
9900 ANN ARBOR - PLYMOUTH RD.
7 MILES EAST OF U.S. 23, 5 MILES WEST OF SHELDON
OPEN DAILY 9-6
SUNDAY 10-6
ph. 453-5500

We Do Area Rugs
English Guard Available
CARPET CLEANING SPECIAL
$5.00 Off
Any Living Room and Hall plus any additional room $15
Includes: Shampoo and Steam Cleaning
Reg. $35 Now $30
UPHOLSTERY Steam or Dry Clean
CALL NOW FOR APPOINTMENT
ULTIMATE CARPET CLEANING
Professional Carpet and Upholstery Cleaning
26042 West Seven Mile • 537-3844 537-3845
Bonded and insured

HOOVER SCISSOR SHARPENING CLINIC
Scissors Sharpened While You Shop!
All your scissors ground to a perfect uniform edge by experts with the finest commercial equipment available.
REGULAR 99¢
PINKING $1.19
TIN SNIPS $1.29
HURRY...2 DAYS ONLY!
Friday, October 17 - Saturday, October 18
HOOVER'S BIG FALL SALE

Floor a Matic
Model #5019
Floor-a-Matic
the multi-purpose appliance
• Power scrubs floors, includes exclusive wet pick-up.
• Shampoos carpets with deep-foam cleaning action
• Polishes & Buffs floors
• Complete with Accessories
Reg. $129.95
Model F5019
NOW $89.95
SAVE $40.00

Hoover Convertible Upright
Reg. $79.95
NOW $59.95
SAVE $20
• All-steel agitator
• Big disposable bag
• 4-on-the-floor carpet shift
ATTACHMENTS EXTRA
Insist on HOOVER bags
Bag Bonus
Buy two packages of Genuine Hoover bags and receive the third package FREE!
Buy bags by the carton and pay only ½ price!

Hoover ULTIMATE CLEANING SYSTEM CONCEPT ONE™
Model U4205
Concept One
Complete with 5 pc. attachments, cord rewind, 16 qt. bag capacity, twin lamp headlight, edge cleaning.
Reg. $219.95
NOW $159.95
SAVE $60.00
Celebrity IV
Two Motor Canister with Power Nozzle
• Super Suction Power
• Beats, sweeps cleaning action
• Huge 14 qt. dirt bags
• Adjusts to all carpets
Complete with Attachments
S3133
Reg. $189.95
NOW $149.95
SAVE $40.00
LIVONIA HARDWARE True Value
5 Mile at Farmington
GA 2-1155 — 937-1611
DAILY 9-9 • Sat. 9-7 • Sun 10-3

I WANT YOU
to attend 7 Mile & Farmington Shopping Center's
2nd Annual CAR SHOW
featuring my best American made FRONT WHEEL DRIVE CARS
and more '81 models. Balloons, gift certificates and registered key chains free. Meet Uncle Sam, shop the values, shop the cars.
Thurs., Oct. 16 - Sat. Oct. 18., 1980
7 Mile & Farmington shopping center
K-mart
Farmer Jack
Bonanza
Bouchar's
Highway Ribbery
Kinney Shoes
McDevitt
Paper Tiger (books & office supplies)
Perry Drugs
Radio Shack Computer Store
Ray's Fashions
Records Plus
Sanders
Dr. D. W. Schiff, Dr. H. J. Kutinsky
Winkelman's
Mon. - Sat. 10-9, Sun. 11 - 5

Canton Observer

a division of
Suburban Communications Corp.

461 S. Main
Plymouth, MI 48170
(313) 459-2700

Darlene Stinson editor
Thomas Riordan executive editor

John Reddy general manager
George Hagan advertising director
Fred Wright circulation director

Philip Power chairman of the board
Richard Aginian president

Shirlee Iden

Learning to live with diabetes

A late night phone call. And a mother catches her breath. "Hello" and again, "Hello?", this time more questioning.

"Mother . . ." and then a pause.

"Pat, I'll be right there," the mother responds. She tries hard to sound calm, but already she's shaking.

"Just one word — 'mother' but it's all I need to hear." In her head, she's saying. "No, not again," questioning her ability to get to her 23-year-old daughter to the hospital in time for the life saving care she requires.

For Pat, the episode begins as it had three times before with sweating and a heavy feeling when she breathed. She had been fighting a virus, running a temperature. And it was enough to bring on this diabetic emergency.

Pat does get to the hospital in time, is rushed into intensive care and given the sophisticated medications, tests and monitoring she needed.

"Her blood sugar goes crazy, and it's something to do with the gases in the blood," the mother said. "I don't understand it all, but I understand the urgency and the seriousness."

THAT WAS two weeks ago. Pat's fourth emergency came hours after her 23rd birthday. The diagnosis of juvenile diabetes had come when she was 17 years of age.

"I was eating a lot and yet lost 10 pounds in 14 days," she said. "Suddenly I'd have to get up at night to urinate and would get these fierce thirsts. I thought it was great I was losing the weight, but my mom got concerned."

Leveling the blood sugar of an adolescent is a complex, difficult enterprise for the doctor, the patient and the family.

Pat's family have been totally supportive, helping her adjust to treatment, medication, diet. During her recent hospital stay, her mother and dad visited once, even twice each day. No diabetic emergency is routine.

"Normal blood sugar counts run between 80 and 120," Pat said. "Mine was close to 10 times that much when we found out I was diabetic. I was pretty close to a diabetic emergency before that diagnosis."

An active, athletic young women, Pat said when they first told her she had juvenile diabetes, she just about drew a blank.

"I didn't know anything about it, nothing. But I thought about it a lot. It's something that couldn't be avoided, so you just have to decide to make the best of it."

"And sometimes, I think diabetics are better off. We really have to watch our diets and take care of ourselves."

LIKE THOUSANDS of others, she counts every calorie, works out frequently to balance what she eats with what she burns off. Pat does it with racquetball and swimming in the colder months.

Even so, a touch of virus or some unknown factor can trigger the sudden rise or fall in blood sugar that's so dangerous.

"It's not all so great," she said. "You can't go drinking with your friends or have a birthday cake, but well, it's not so bad, either."

And injecting yourself with insulin each and every morning?

"To me, that's nothing," said Pat. "It's like brushing my teeth.

"Lots of people think they could never face it, but I had a roommate who said exactly that. A year later, she was found to be diabetic and she injects insulin every day now."

Juvenile diabetes is the most severe form of the disease. It can appear at any age, though most commonly from infancy to age 30. Its victims must take those daily injections of insulin to stay alive.

Diabetes is the third major chronic ailment of children. It's a disease that is on the increase in our society, and there is a strong hereditary tendency. One of Pat's grandfathers, an aunt and an uncle are diabetic.

THE JUVENILE Diabetes Foundation in Southfield is part of a wide network of resources to whom diabetics can turn. Mostly, they raise funds for research, and the research does pay off. Without scientific research, insulin would not have been discovered early in the century.

Nearly 100,000 persons in southeastern Michigan are diagnosed diabetics. They suffer a metabolic disorder that has adversely affected their bodies' capability to manufacture/and or utilize insulin, a chemical needed for the conversion of carbohydrates into energy.

National Diabetes Week ended on Oct. 11. For Pat and thousands like her, diabetes week is every week.

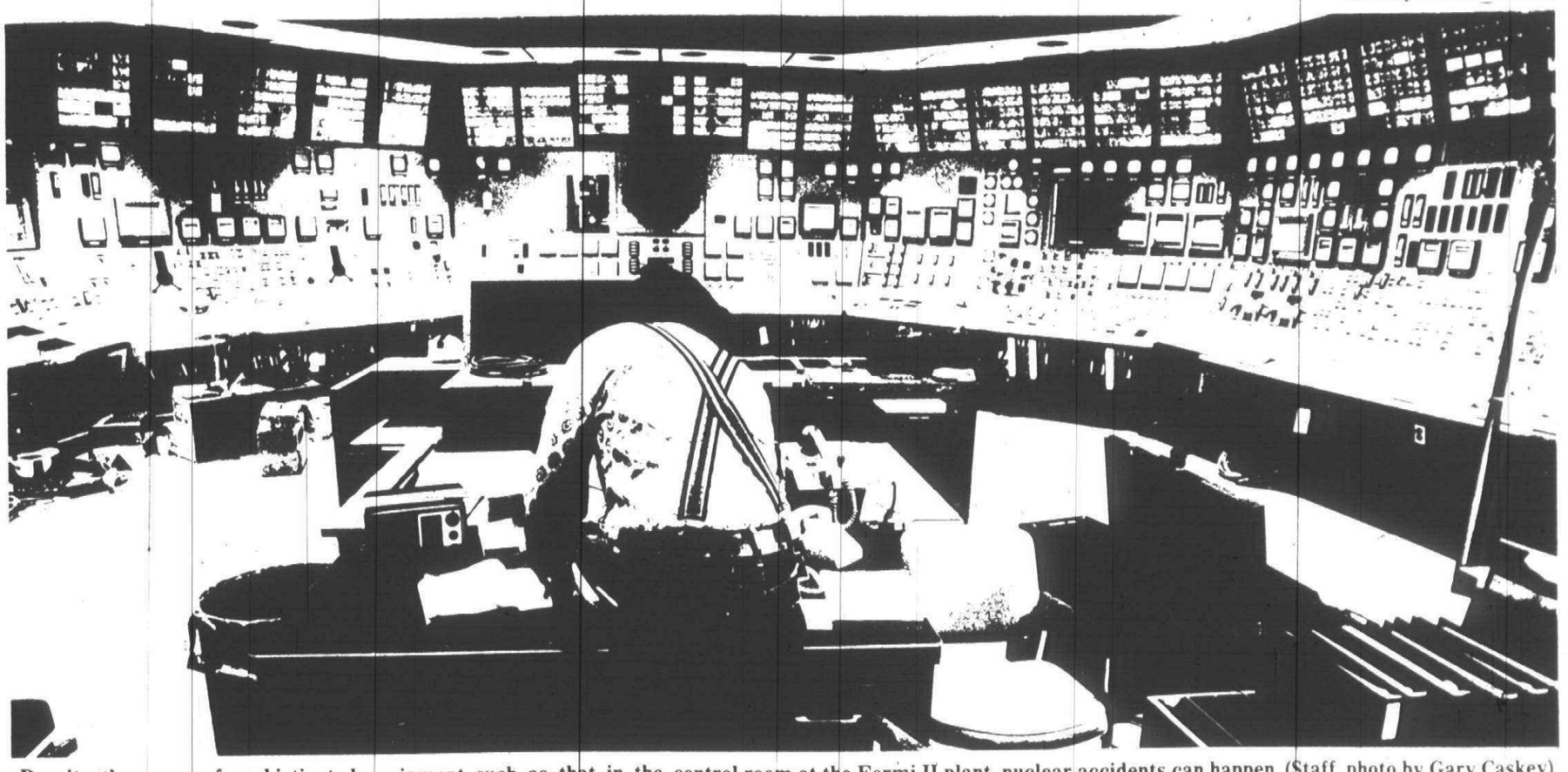

Despite the array of sophisticated equipment such as that in the control room at the Fermi II plant, nuclear accidents can happen. (Staff photo by Gary Caskey)

Tell us the truth about nuclear accidents

Sherry Kahan

I wonder what the people of Utah and Nevada started thinking about after the lift-off of the Titan missile from its Arkansas nest. By 1986, there is supposed to be 200 MX missles traveling around under their soil on rails.

A wrench socket recently caused a Titan to whoosh out of the ground, accompanied by a reddish-orange fireball. So it doesn't take much imagination to think of the accident possibilities involving subterranean railroad beds, switches and schedules.

Someone has already termed the MX system "an underground railroad to Armegeddon."

Other accidents involving nuclear facilities have similarly been triggered by this kind of trivial occurence, which can happen anywhere but without the nuclear possibilities. At Fermi I near Monroe, Mich., a small piece of metal broke loose and clogged critical coolant nozzles. A meltdown was avoided, but the event inspired the book, "We Almost Lost Detroit."

A disaster almost occurred at the Brown's Ferry, Ala. nuclear plant. It was caused by a fire accidently started by workmen who used a candle to check for an air leak.

ACCIDENTS WILL happen. But what can we do about them? Precious little, evidently. But at least we ought to start demanding more information from the government and the nuclear industry.

The governors of Utah and Nevada, who are negotiating with the Pentagon on the MX missiles ought to fight for truth. We in Michigan ought to be asking for the same. We have three nuclear facilities in operation in our state and two under construction — one in Midland, the other (Fermi II) in Monroe.

The Fermi II plant is about an hour down the pike from metropolitan Detroit as the radiation flies. So we would be wise to worry. Two newspaper quotes will explain the problem.

An Associated Press report stated: "Hundreds of area residents, angered and frightened at a proposal to release radioactive gases from the Three Mile Island nuclear plant, screamed curses at federal officials who came to tell them any exposure would be miniscule."

The New York Times printed this paragraph: "The Air Force continued today to refuse even to confirm or deny the existence of a nine-megaton nuclear warhead on the Titan II missile that blew up into its silo yesterday, and some angry state officials and local residents insisted that the military should tell them whether it had recovered the warhead and what condition it was in."

WHEN A U.S. plane collided with a U.S. bomber over Palomares, Spain in 1966, nuclear bombs plunged to earth. One was later recovered from the ocean. One cracked open and radiated the soil of Spain with plutonium dust.

Instead of bragging about its quick response to the event, Air Force officials blocked the spread of facts. They denied any danger, even though they later carried off tons of soil for burial in South Carolina.

They were not hiding anything from the Russians because a local radio station was broadcasting during the incident. But they didn't level with us. Maybe they were embarrassed about the mishaps or didn't want the world to understand the dangers of nuclear weapons.

Judging by the Arkansas event, the Air Force still isn't willing to inform the American people. The non-military part of the government is giving more information now, as is the nuclear industry. Anyone reading the accounts of the Three Mile Island near-disaster can tell that.

One of the problems may be that nuclear power is so new that scientists need on-the-job training in dealing with meltdowns. Not even they always know what is going on.

SOMETIMES there seems more leaks from nuclear plants than from Washington agencies. And on the subject of radiation leaks, a lot more information will be needed before the people living near a nuclear plant or military installation will be satisfied.

The official attitude is that the level of leakage will be of no harm to anyone. Yet some months after Three Mile Island, the feds admitted there would be an increase in cancer and birth defects in the neighborhood. But, of course, the amount would be small.

The issue of nuclear energy has been on the ballot in several states. It was supported in a recent election in Maine. If citizens are voting on the issue, that is just one more reason for widespread proliferation of nuclear and radiation facts. If there are studies on the effects of nuclear radiation on people or animals, we should know the results. We need to learn in advance if an evacuation plan has or hasn't been devised for populations near nuclear facilities.

When Fermi I was on its way to a possible meltdown, the sheriff of Monroe County got a call one afternoon informing him that something was wrong at the plant. According to "We Almost Lost Detroit," he went to bed that night without hearing another word.

We need facts now. There may be no time for discussion if an accident turns into a disaster.

Children, too, need help with stress

shop talk/
Sandra Armbruster

"You have an emergency at home."

Those words which every parent prays never to hear were still sinking in as the policeman added, "Call either the Bennetts or the copy desk."

Whatever had happened was serious. That much I knew as I walked back through the Wayne-Westland school offices to find a phone. The officer had said to call our neighbors — not home itself.

Newspaper people end up working a lot of crazy hours. It's part of the business. So I had left my nine-year-old son in the care of a woman he regarded as the grandmother he no longer had.

I had been attending a school board meeting, and somehow word of trouble had reached me nearly 30 miles from my home in Southfield.

That's a long way to drive in an emergency.

IT WASN'T UNTIL the crisis had passed that we began to cope with what had happened.

We had known Marge Kencik for several months when the headaches started. A 51-year-old widow who had moved from Farmington Hills to Troy after her husband died, Marge had been a welcome addition to our household.

Since Marge liked to cook and my son liked to eat, they made a good pair.

But it was more than food that drew us to her.

Perhaps it was her recipe for loving that filled our emptiness, or the stories she would tell about Troy's growth that entertained us. Then again, maybe it was just the way she cared for life.

Living was important to Marge. Pointing to her new braces, she would say:

"It's never too late, right?"

Right, Marge.

But the headaches got worse. She had seen a doctor just that morning, and he had ordered tests for later in the week.

Marge had another headache when I called home before leaving for my meeting. I would be home early, I promised.

I didn't make it in time.

The headache worsened, and Marge stretched out on the sofa to rest.

She never woke up.

Frantic when he heard a choking sound, my son phoned me at work. Not finding me in, he ran in his stocking feet to get my neighbor who is a nurse.

She wasn't home, but a teen-age daughter, Adrienne Bennett, and her friend were. The three of them ran back to the house.

Adrienne phoned 911 and one of Southfield's Life Support units was dispatched.

"They got here almost before I could get off the phone," she said. And they didn't leave until they were sure that the house was locked and that someone would care for my son.

NO ONE SLEPT much that night. Little things spoke of what had happened as I walked through the house:

A tilted lampshade.

A chair not quite where I had left it.

Empty bandage wrappings piled neatly on the kitchen table.

A spot on the sofa.

The crisis was over, but lingering on were the memories. And the guilt.

"Should I have gone home sooner?" I asked.

"Why didn't I call 911 instead of running next door?" my son wondered.

We had learned the importance of keeping phone numbers and our own address posted by the phone. People under stress forget things like that. We also learned the value of programs like Cub Scouts, which had taught my son how to react in an emergency.

But it took a lot of special people, including a couple of Southfield teachers, helped us cope with our experience.

I think of the teachers now as I learn of a pilot program operating in Wayne-Westland and Livonia school districts. If successful, it could be expanded elsewhere.

The program is paid for this year with a $150,000 federal grant in cooperation with the University of Michigan-Dearborn. It is designed to help kids cope with stress.

"Elementary and secondary children are sometimes under stress just as much as older people, whether it's from divorce, death or something that temporarily upsetting them," said Ray Rafford, assistant superintendent for student relations in Wayne-Westland.

"These things are temporary by their nature, but they affect students' learning.

"Hopefully, we'll gather data on these kids and develop short-term strategies for helping them on an informal basis."

Not all children suffer through the tragic stress my son did one night last spring, but I'm grateful for teachers and programs that try to help.

Inflation big rip-off — Pursell

"Inflation is the biggest consumer rip-off in history," said U.S. Rep. Carl Pursell, R-Plymouth, in a campaign speech kicking off Consumer Education Week (Oct. 5-11).

Pursell made the statement at a re-election rally in Northville at the home of Mike and Betty Allen. Allen was mayor of Northville for 18 years.

Pursell, who represents the 2nd District, declared inflation to be "Public Enemy Number One" because it has "crippled the purchasing power of all American consumers, and especially is devastating to senior citizens."

"Controlling inflation is the top priority job for Congress on behalf of consumers. I'm working in Congress for comprehensive economic recovery action to restore the value of the dollar, reduce taxes, balance the budget and stimulate competition and employment.

"That is what's necessary to wipe out the rampant inflation and crushing unemployment of the Carter years."

Pursell, seeking a third term in Congress, advocated passage of the five-year tax rate reduction plan he's introduced, and a balanced federal budget, as "crucial first steps in controlling inflation and reviving the economy."

Inflation has increased by 12.1 percent over the past 12 months, said Pursell, and Michigan has 500,000 jobless residents for an unemployment rate of 12.7 percent.

"At the same time, the prime interest rate is up again to 14 percent and the federal budget is $62 billion in the red."

Pursell said the nation needs a policy of firm restraint on government spending, lower taxes to provide incentives for individuals and business, and economic recovery.

Without a major policy shift, consumers will continue to suffer, added Pursell, senior citizens will become increasingly trapped by inflation and Michigan families will face continued hardships from unemployment.

"We must recognize that consumers and taxpayers are one and the same. It is essential reduce the tax burden to put more of consumer's earnings back in their pockets."

O'Reilly visits mobile homes

Kathleen O'Reilly, Democratic candidate for U.S. Congress, spent Saturday touring nine mobile home courts in the 2nd Congressional District.

The trip was the first in a series of visits O'Reilly will make to the 26 mobile home parks in the district which includes Plymouth, Livonia, Ypsilanti, Ann Arbor and part of Monroe County.

Accompanying O'Reilly Saturday was Bob Myers, a Canton Democrat who is head of the Michigan Mobile Homeowners Association and a former Canton Township Trustee.

"It's very rare to have a candidate who both knows and cares about important issues affecting mobile homeowners," said Meyers. "Four years ago, O'Reilly, as head of the nation's largest consumer organization, called me up out of the blue and asked, 'What should Consumer Federation of America be doing to help mobile homeowners?

"Since that time she has become one of the few leaders pushing for reforms to help mobile homeowners, using the proposals of the Michigan Mobile Homeowners Association as a policy model for the entire nation.

"At a time when so many candidates are campaigning among the wealthy corporate interests," added Meyers, "O'Reilly is a welcome breath of fresh air."

Ms. O'Reilly visited mobile home parks in all three of the district's counties (Wayne, Monroe, Washtenaw), starting with Plymouth Hills Mobile Court on Ridge north of M-14 and ending up in Monroe.

"Mobile homeowners are particularly attuned to the many important consumer issues my campaign is emphasizing," said O'Reilly.

"They've been fighting faulty construction, inadequate warranties, unfair insurance policies, inadequate postal delivery, and other such problems for years."

Leaf pick up begins Oct. 20

The annual pick-up of leaves will begin in Plymouth the week of Oct. 20.

Plymouth residents should place their leaves by the curb in the street because only leaves placed in the street will be picked up, said the department of public works.

Residents should place their leaves at the curb as soon as possible so they can be removed before the first heavy snow fall.

There is no set schedule when trucks will be in any particular area, said Ken Vogras, DPW director, although an attempt will be made to collect leaves from every area of the city at least once a week.

The DPW has set the week of Nov. 24 as the time when trucks will make the last pass throughout the city. After Nov. 24, any leaves remaining will have to be bagged by residents and placed out for the regular refuse pick up.

BREVITIES

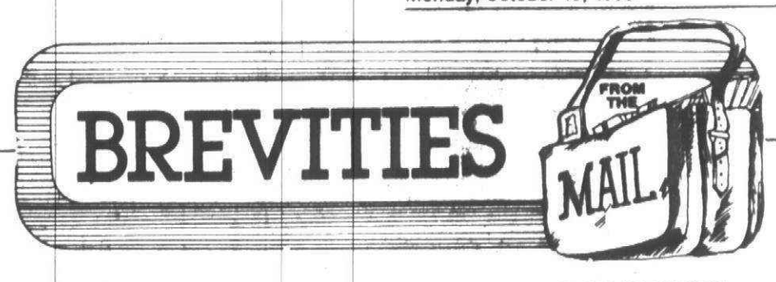

BREVITIES DEADLINES

Items for Brevities should be submitted by noon Monday for the Thursday edition and by noon Thursday for the Monday edition. Bring in or mail to our news office at 461 S. Main, Plymouth 48170.

AGING COUNCIL

Oct. 14 — The Plymouth Community Council on Aging will meet at 2 p.m. in the Plymouth Cultural Center. Virginia Parker of the Plymouth-Canton Schools' Continueing Education Department will speak on the effect of November ballot proposals on the elderly. Any elderly citizen may attend meetings of the council.

ARC MEETING

Oct. 14 — The Association for Retarded Citizens will hold a special meeting entitled "Parents are People, Too" at 7:30 p.m. in Bryant Junior High School, 18000 Merriman between Six and Seven Mile roads in Livionia. Dr. William Greenman, a psychologist with the Wayne-Westland Schools, will be guest speaker. For further information, call 937-2360.

RUMMAGE SALE

Oct. 23 — The United Methodist Women will sponsor a rummage sale from 9 a.m. to 6 p.m. in the First United Methodist Church of Plymouth, 45201 North Territorial just north of Sheldon. A "buck-a-bag" sale will be held from 6-8 p.m. Persons interested in donating items are asked to call Rugh McMahon at 453-5905.

YOUTH CENTER

Growth Works' drop-in activity center is open at 271 Main in Plymouth. Young people ages 12-17 may play pool, Ping Pong and pinball from 6-9 p.m. Monday, Tuesday, Thursday and Friday. For further information, call 455-4095.

CANTON MORNING LA LECHE

Group will meet at 9:30 a.m. Thursday, Oct. 16 at the home of Julie Endres, 34838 Hizeley, Westland. All interested mothers and babies welcome. Topic will be "Art of Breastfeeding and Overcoming Difficulties." For more information call Kay Williams at 455-1840 or Cris Glenn at 981-3308.

HALLOWEEN PARTIES

Oct. 25 — Canton Township's parks and recreation department will hold two Halloween parties at the recreation center at Michigan and Sheldon. Included will be costume judging, cartoons, refreshments and a magic show.

Children aged 3-7 will meet from 9:30-10:30 a.m. Children aged 8-12 will have their party from 10:45-11:45 a.m.

Advance reservations required. Call 397-1000.

MEN'S GYM

Oct. 13 to Nov. 20 —Starkweather School will hold six-week gym classes for men, beginning Oct. 30. The classes are scheduled from 8-10 p.m. on Mondays or Thursdays. Fee is 50 cents per session.

NEW MORNING

Oct. 16 —New Morning School in Dearborn Heights will hold an open house for all interested families from 7-9 p.m. The school, a K-8 cooperative, offers individualized programs for each child. For further information, call Richard Bowling at 292-0760.

BALLOT PROPOSALS

Oct. 16 — The League of Women Voters and the American Association of University Women will hold a public informational meeting at 8 p.m. at West Middle School, Ann Arbor Trail at Sheldon in Plymouth. A number of speakers, including State Rep. Perry Bullard, will discuss propositions on the Nov. 4 ballot. WSDP (88.1 FM) will broadcast the session from 6-7:30 p.m. Oct. 17. Cable TV subscribers may view the meeting on Channel 3 at 7 p.m. Oct. 30.

DONATE BLOOD

Oct. 15 — There will be a bloodmobile at the Elk's Club 1780, 41700 Ann Arbor Road, Plymouth. Hours are from 3-9 p.m.

DIABETES CAMPAIGN

Nov. 1-15 — The American Diabetes Association, Michigan Affiliate, will conduct a door-to-door awareness campaign in Canton and Plymouth.

Volunteers are needed to distribute literature and ask financial support. Call Diane Forish at 342-9333 in Detroit.

Pursell to get EMU degree

U.S. Rep. Carl Pursell, R-Plymouth, will receive an honorary degree at dedication ceremonies for the Frederick Alexander Music Building at Eastern Michigan University, Ypsilanti.

The ceremonies will begin at 9:15 a.m. on Saturday, Oct. 18.

Others to receive honorary degrees will be Maynard Klein, an EMU music graduate who served as professor of music at University of Michigan, and Gary Owen, a state representative whose district includes Ypsilanti.

Owen's wife, Carol, holds a bachelor's and an MA degree from EMU and is a kindergarten teacher at Fiegel Elementary of Plymouth-Canton Community Schools.

Pursell, who will receive an honorary doctor of laws from EMU, was born in 1932 and graduated from Plymouth High School. He earned his BA and MA degrees from Eastern Michigan.

After serving as Plymouth Chamber president and on the Wayne County Commission, Pursell was elected to the Michigan House and then in 1971 was elected to the Michigan Senate.

While in the Senate, Pursell was a member of the appropriations committee and his major accomplishments included passage of amendments providing funding for programs for gifted and talented students and to permit tax deductions for contri butions to Michigan colleges and universities.

In 1976, Pursell was elected to Congress from the 2nd District and re-elected in 1978. In Congress, Pursell is a member of the education and labor committees and on the committee on science and technology.

As a freshman congressman he worked to improve programs for gifted and talented students and wrote amendments to the Comprehensive Employment Training Act (CETA) to increase participation of small businesses and local education agencies in job training programs.

During his second term, Pursell helped to restore cuts to nursing education programs and drafted budget amendments to support aid programs for gifted and talented students.

He served in the Army from 1957-59 and was an infantry officer in the U.S. Army Reserve through 1965. He was honored as a distinguished alumnus of Eastern in 1974 and was named outstanding environmental legislator in Michigan in 1976 by the Envrinonmental Protection Agency. In 1977, he received an honorary doctor of laws degree from Madonna College.

DR. M. A. PATEL, M.D.
announces the opening of
his office for the practice of
OBSTETRICS & GYNECOLOGY
15357 Farmington Rd.
Just N. of 5 Mile, in Livonia
in association with
DR. W. E. GIZYNSKI, M.D.
Office Hours By Appointment
261-3160
Answering Service 567-6222

OCTOBER SPECIAL
$4.00 OFF
James Michener's
New Novel
"THE COVENANT"
Book Break
44720 FORD AT SHELDON
New Towne Plaza
459-0430
Open Mon-Sat. 10-9
Sun. 11-5:30
(WITH THIS COUPON ONLY)

The Yellow Rose
is coming to
Forest Place
Downtown Plymouth

VISIT US
ANY SUNDAY . . .
We'll be open
NOON to 4 P.M.
the Hearthside
Michigan's Largest Ethan Allen Dealer
LIVONIA • SOUTHFIELD • UTICA

Dr. James Schelberg
FOOT SPECIALIST
PODIATRIST-FOOT SURGEON
• BASIC PODIATRIC CARE
• SURGICAL CORRECTION
• SPORTS MEDICINE
• CHILD FOOT TREATMENT
39439 Joy Road (E. of 275 • Canton)
455-0770 All Insurances Accepted
Mon.-Sat. & Evening Hours

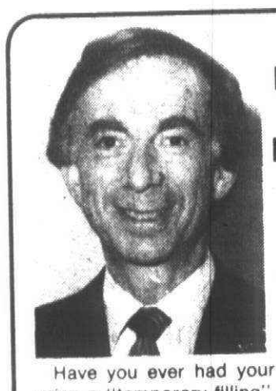
Views on Dental Health by Philip Meizels D.D.S.
WHY A "TEMPORARY" FILLING?
Have you ever had your dentist tell you he was using a "temporary filling" and wondered why? No, my friend, it is not a ploy so he can get a second crack at you. This is a perfectly proper dental procedure.
It is referred to as "indirect capping", and is used in cases where the nerve (or pulp) would be exposed if all the decay were removed from the cavity. Regarded as a conservative treatment, the application of medicated cement in the temporary filling helps the pulp of the tooth to repair itself by containing the decay and allowing the buildup of a wall of tooth structure between the pulp and the decayed material.
This is a "holding action". When your dentist removes the temporary filling, he may take an X-ray to determine if the pulp has healed. If so, the balance of the decay is removed, and a permanent restoration, or filling, can be placed in the tooth.
In summary, your dentist is trying to keep your tooth alive, avoiding the need for a root-canal filling, pulp capping, or extraction of the tooth.
a public service to promote better dental health. From the office of:
SHERMAN H. KANE, D.D.S.
7720 MIDDLEBELT
WESTLAND
Phone: 422-5560

KERO-SUN™
The good news in home heating.
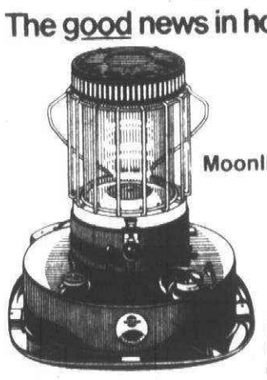
Moonlighter™ $159.95
Other models starting at $139.95
Most versatile heater gives heat *and* light, plus cooking surface. Rated at 8,700 BTUs per hour. Creates a pretty prism-effect. Cookrail and other accessories available. Operates up to 36 hours on 1.7 gals. kerosene. 16⅞" high; 16¼" base. 14.1 lbs. U.L. Listed.
SAXTONS GARDEN center inc.
587 W. ANN ARBOR TRAIL
PLYMOUTH • 453-6250
MON. THRU THURS. 9-6
FRI. 9-8
SAT. 9-5
OUR 51ST YEAR 1928-1979

DO YOU KNOW A CHILD WITH SPECIAL NEEDS?
Children with vision, speech or hearing problems . . . mental, physical, emotional or learning impairments often need special attention — special attention from special people.
Michigan Project Find helps locate special education services available free through your local public school.
If you have a child or know a child from birth through age twenty-five with special needs, call Project Find today.
CALL TOLL-FREE (800) 572-6955

PROJECT FIND
Special Help for Michigan's Special Children
This message published as a public service by this newspaper in cooperation with the Michigan Department of Education and your Local School District.

Farmer Jack's 53rd Anniversary

Anniversary Beef Roast Sale!

U.S.D.A. CHOICE BEEF, BLADE CUT

CHUCK ROAST

$1.17 LB.

SOLD AS ROAST ONLY

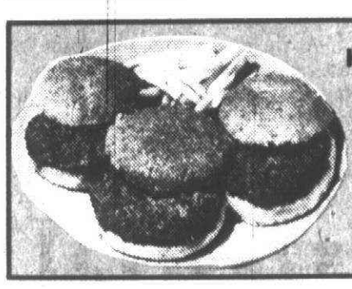

HAMBURG MADE FROM
Ground Chuck
LB. $1.57

ARMOUR STAR
Sliced Bacon
12-OZ. PKG. $1.38

BOB EVANS
Pork Sausage
1-LB. ROLL $1.66

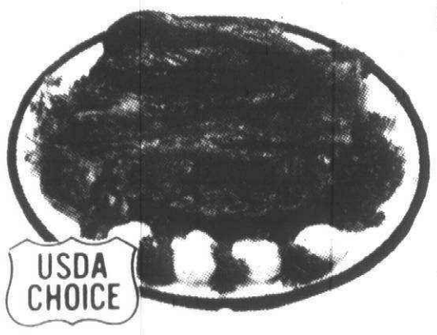

U.S.D.A. CHOICE BEEF CHUCK
English Cut Beef Roast
LB. $1.66

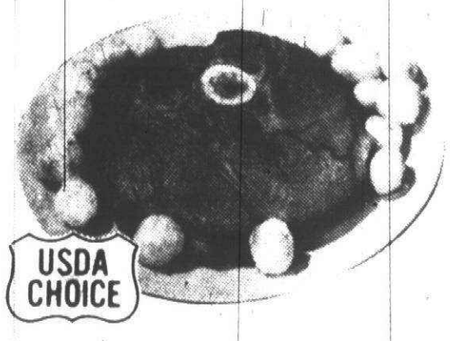

U.S.D.A. CHOICE BEEF CHUCK
Round Bone Beef Roast
LB. $1.77

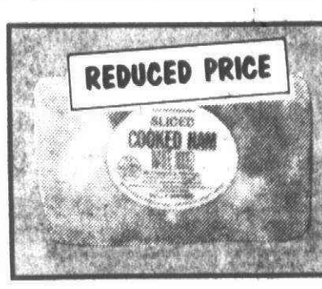

SLICED
Cooked Ham
1-LB. PKG. $1.97 WATER ADDED

53rd Anniversary Grocery Values

GENERAL MILLS
WHEATIES CEREAL
12-OZ. PKG. 68¢

REFRESHING
A & W Root Beer
2 LITER BTL. 97¢ PLUS DEP.

CONTADINA
Tomato Paste
6-OZ. CAN 28¢

NORTHERN
Table Napkins
PKG. OF 250 99¢

CREAMETTES
Elbow Macaroni
1-LB. PKG. 44¢

FRANCO-AMERICAN
Spaghetti
14¾-OZ. CAN 24¢

REDUCED PRICE
TENDER COOK
LONG GRAIN RICE
2 LB. BAG 49¢

REDUCED PRICE
STRAINED FRUITS & VEGETABLES
HEINZ BABY FOODS
4½-OZ. JAR 19¢

REDUCED PRICE
REGULAR OR KING
CIGARETTES
CTN. $4.95 PLUS TAX
Warning: The Surgeon General has determined that cigarette smoking is dangerous to your health.

REDUCED PRICE
HELLMANN'S
REAL MAYONNAISE
QT. JAR $1.38

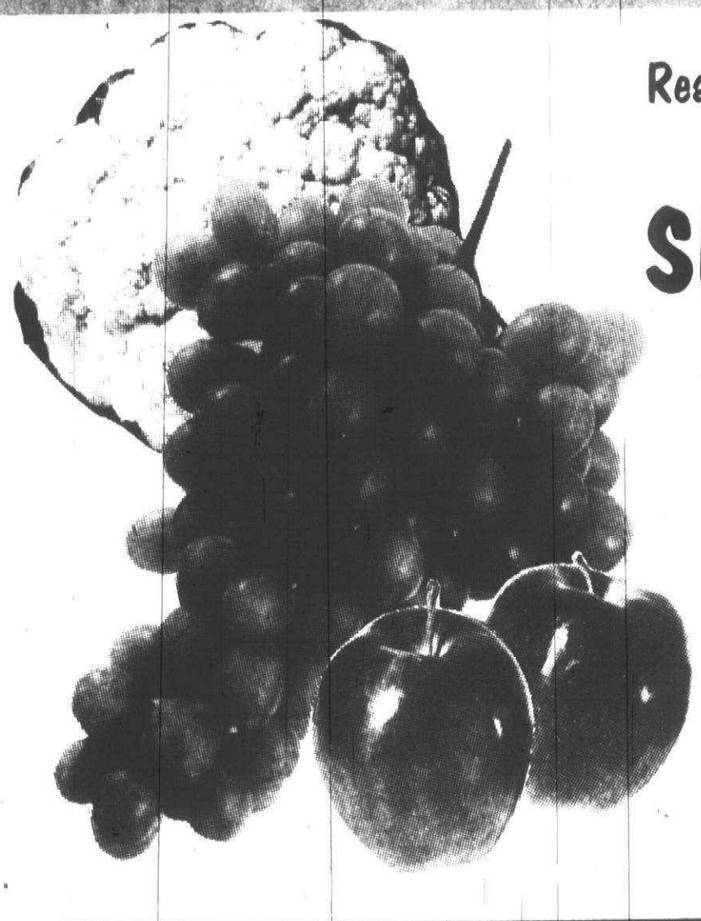

Really Fresh At Farmer Jack's Fruit Stand!

CALIFORNIA, THOMPSON
SEEDLESS GRAPES
LB. 69¢

MICHIGAN GROWN RED
Delicious Apples
3 LB. BAG 97¢

CALIFORNIA
Snow White Cauliflower
EA. 88¢

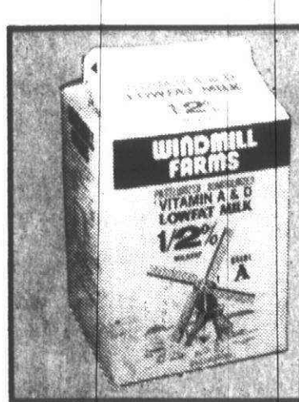

WINDMILL FARMS
Vitamin A & D ½% Lowfat Milk
GAL. CTN. $1.57

CREAMY
Farm Maid Ice Cream
½-GAL. CARTON $1.28

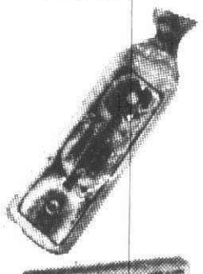

NEWLY WED
English Muffins
15-OZ. PKG. OF 6 55¢

FRESH FROZEN
Jiffy's MAIN COURSE Entrees
2-LB. PKG. $1.18

PRIDE O' CORN 100%
Corn Oil Margarine
1-LB. CTN. ¼s 57¢

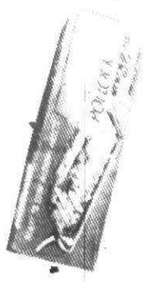

TASTE O' SEA FROZEN
Pollock Fish Fillets
1-LB. PKG. 99¢

FARM MAID FROZEN
Peas or Cut Corn
1-LB. BAG 58¢

DOUBLE P&G COUPONS

PROCTER & GAMBLE COUPONS OF 50¢ OR LESS WILL BE WORTH TWICE THEIR FACE VALUE THROUGH SATURDAY AT FARMER JACK. Coupons over 50¢ will be redeemed at one and a half times their face value. We will refund up to, but not more than, the price of the item. Limit one coupon per product. Free items not included.

THROUGH SATURDAY. OTHER MANUFACTURERS' WORTH

COUPON AND A HALF

FARMER JACK COUPONS. OTHER RETAILER AND FREE COUPONS NOT INCLUDED. LIMIT ONE COUPON FOR ANY PARTICULAR PRODUCT.

Shopping Hours in Most Stores
Weekdays . . . . 8 a.m. until 10 p.m.
Saturday . . . . . 8 a.m. until 9 p.m.
Sunday . . . . 8:30 a.m. until 6 p.m.

Prices in this ad effective through Sunday, October 19th regardless of cost increases.

FARMER JACK SUPERMARKETS

The Observer

shopping cart

Ellie Graham editor/459-2700

Monday, October 13, 1980

KIWIFRUIT FROM NEW ZEALAND

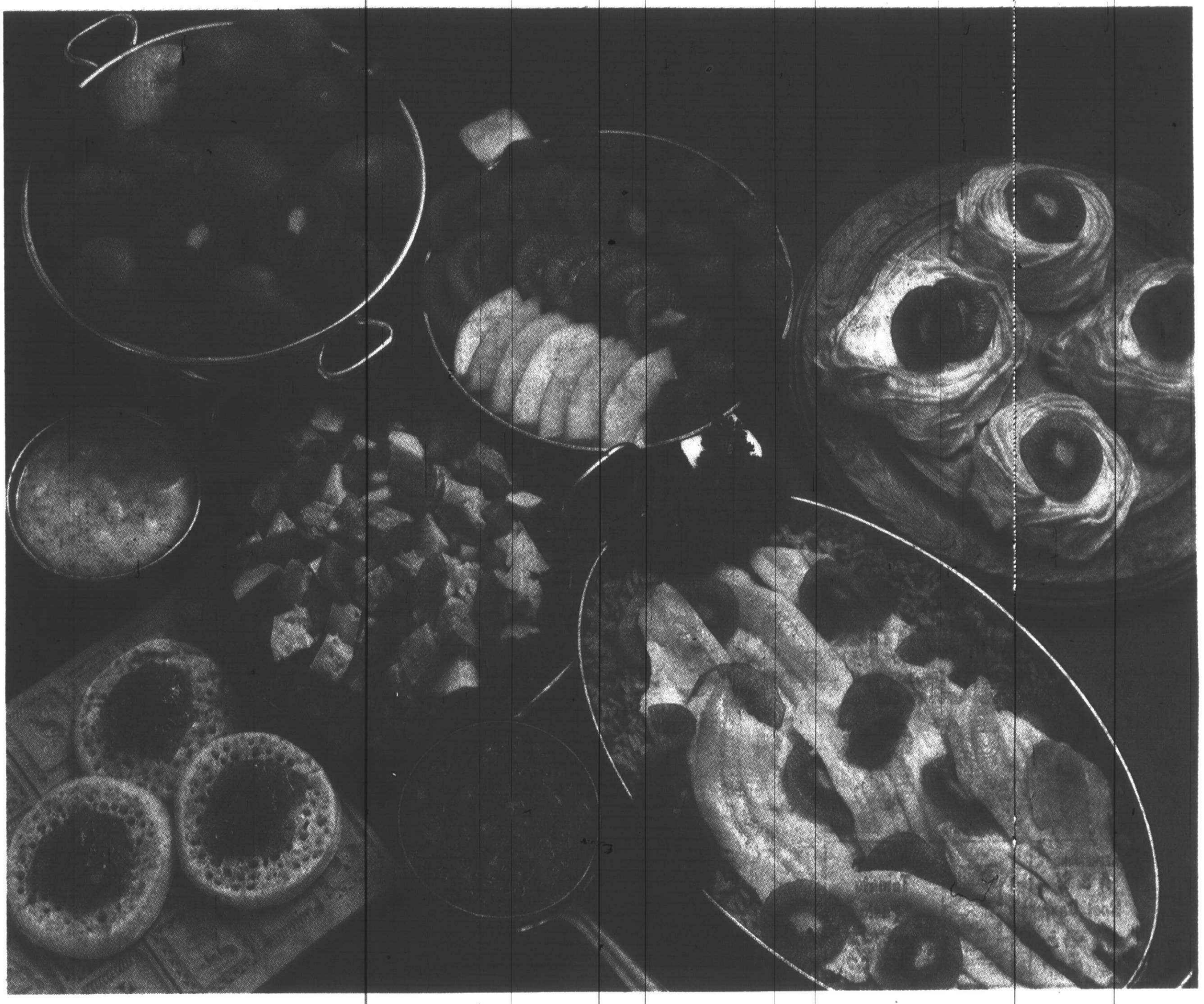

As emeralds enhance the beauty of a woman, kiwifruit enhances almost any cuisine. Until recently, kiwifruit had been almost as scarce as emeralds, but now the lush New Zealand countryside is revelling in an abundance of orchards laden with this unique and enticing fruit.

In 1906, the "Chinese Gooseberry" was introduced from China to Wanganui, New Zealand. Over the years, the industry developed slowly and it wasn't until 1953 that the first fruit was exported to the United States under the name "Kiwifruit" in order to identify it with New Zealand instead of China. It grows in places with unlikely names such as Te Puke, Te Puna, Tauranga, Bay of Plenty and Poverty Bay! In just 7 short years since 1972, exports went from about 200 thousand flats to nearly 4 million! But this is still a long way from filling the increasing demand around the world.

Perhaps your first exposure to kiwifruit was in a fine restaurant either in a salad, on a buffet, in a dessert or as a very special sherbet or mousse. Whatever, the kiwifruit stands out in exquisite color and flavor. If, after that, you were to look for kiwifruit in your favorite market, you would probably pass it right by, never dreaming that fuzzy, egg shaped brown fruit concealed such a treat.

But just peel away the very thin skin and cut in crosswise slices and you'll find a dazzling, brilliant green fruit with a creamy colored center and tiny black edible seeds exploding out in a spectacular design. Rather an extravagant description, but one with which you will agree after seeing it.

You may just want to cut the kiwifruit in half and serve with a spoon, but it seems rather a shame not to slice it and expose more of the color and beauty of the fruit.

One of the nice things about kiwifruit, you don't have to have lots of them to create the effect you desire. As you will see from the recipes, it only takes one or two to make rather prosaic dishes take on a gourmet appearance and taste.

How do you tell when these little fuzzy fruits are ripe? They are all picked at prime eating stage and immediately cooled and held in perfectly controlled temperature and humidity conditions until marketed. They should be just barely soft like a ready-to-eat peach but not really soft. If they are hard when you buy them, just put them in a plastic bag with a couple of apples or pears. Close the bag tightly and let stand at room temperature for at least 24 hours or until kiwifruit begins to "give". If you find a good buy on kiwifruit, get a lot and store in coldest part of your refrigerator. They'll keep a month or so.

In case you're wondering why apples or pears hasten ripening, it's because they both give off ethylene gas which is nature's ripening agent. The ethylene gas triggers the ripening enzyme in the kiwifruit. Isn't nature wonderful?

Just a tip about using kiwifruit in combination with gelatin . . . don't. It won't jell. Cooked kiwifruit will allow it to jell but the kiwi loses its brilliant color and the flavor changes to a more predominately gooseberry flavor. It's best to use the kiwifruit as a colorful garnish for your favorite mold.

Kiwifruit has a zesty taste which people alternately compare with mangoes, bananas, strawberries, apricots, peaches and many other fruits. The fact is, it is slightly reminiscent of several, but with a true flavor of its own.

Kiwifruit is also used as a tenderizer and may be rubbed on steaks before broiling. In the old days, New Zealand cooks used to stuff chickens and turkeys with kiwifruit for juicy, tender birds. At current prices, however, they prefer to use the fruits in desserts and as accents to fish and fowl rather than hiding them inside!

As well as tasting terrific, kiwifruit is an excellent source of Vitamin C, low in calories.

Start the day with a sparkle with zesty, fresh tasting uncooked kiwifruit jam. It keeps its bright color, too, and will store many weeks in the freezer.

UNCOOKED FROZEN KIWIFRUIT JAM

3 1/2 cups well mashed kiwifruit
1/4 cup lemon juice
1 package powdered jam and jelly pectin
1 cup light corn syrup
4 1/2 cups sugar

In a large kettle, mix kiwifruit pulp and lemon juice thoroughly. Sift in pectin, stirring vigorously. Add corn syrup and mix well. Gradually stir in sugar, stirring until completely dissolved. Warming to 100° (temperature you would use for baby's milk . . . no hotter) will help dissolve sugar. Jam is ready to eat when sugar is dissolved.

Put in glasses or containers with tight lids. Store in freezer. If you plan to eat the jam within a week or two, just store in the refrigerator.

FESTIVE KIWIFRUIT CHICKEN SALAD

2 cups cubed cooked chicken or turkey
1 jar whole pimientos, sliced (4 oz.)
1/2 cup thinly sliced celery
2 or 3 New Zealand kiwifruit, peeled and sliced
Kiwifruit dressing
Leaf lettuce or romaine

Chill all ingredients before assembling. In a large bowl, put chicken, pimientos, celery and kiwifruit. Pour dressing over and mix carefully. Serve in bowl lined with leaf lettuce or romaine.

KIWIFRUIT DRESSING

1/2 cup white wine vinegar
1/4 cup sugar
1/2 teaspoon Dijon mustard
1/2 teaspoon salt
Dash of pepper
1 cup salad oil
1 kiwifruit, peeled and cubed

Put vinegar, sugar, mustard, salt and pepper in blender. Turn on high and gradually add oil. Add kiwifruit and blend until just smooth. Chill before using.

INTERNATIONAL FRUIT PLATE

Arrange fruits in season in slices on a plate or platter. Serve kiwifruit dressing on the side or drizzle over fruit before serving.

This is really an adaptation of the famous Pavlova dessert, aptly named for the exquisite ballerina. Instead of making a large meringue base for the Pavlova, you make individual meringue shells and add the whipped cream and slices of kiwifruit. If you want to have a quickie dessert, you can buy the meringue shells at your favorite bakery, but they are really quite easy to make and much less expensive.

KIWI MERINGUE TARTS (Mini-Pavlovas)

4 egg whites, room temperature
1/8 teaspoon salt
1/4 teaspoon cream of tartar
1 cup granulated sugar
1 teaspoon vinegar
1/2 teaspoon vanilla
1 cup whipping cream
2 or 3 kiwifruit

Preheat oven to 250 . Cover one or two cookie sheets, depending on size, with foil. Spray with non-stick product or grease well. Beat egg whites with salt until foamy. Continue to beat, adding cream of tartar, until they stand in soft peaks when beater is removed. Add sugar gradually, beating constantly at high speed, until meringue is thick and glossy and sugar is dissolved. Beat in vinegar and vanilla.

If you have a pastry tube, fill it with the meringue mixture and make tart shells with a flat base and built up sides. If not, spoon meringue onto foil in evenly divided mounds and form into tarts.

Bake at 250° for 1 hour. Turn off heat and cool in oven for 2 hours. Remove from oven. Just before serving, fill centers with whipped cream and top with slices of kiwifruit. Serves 6 to 8.

FILET OF SOLE KIWI

1 pound filet of sole (or other delicate white fish)
4 tablespoons butter
2 teaspoons lemon juice
1/2 teaspoon salt
2 kiwifruit, peeled and sliced
1 package herbed brown rice, cooked

Melt butter in a large heavy skillet. Carefully cook sole until delicately brown, turning once. Remove carefully to heated platter. Keep warm. Add lemon juice, salt and sliced kiwifruit to butter in skillet. Heat kiwifruit until just heated through. Put cooked brown rice on a platter, top with sole and spoon kiwifruit and butter sauce over the top. Garnish with parsley. Serves 4.

AGEMY & SONS supermarket

33503 W. 5 MILE RD.
CORNER OF FARMINGTON
Phone No. 261-6565
STORE HOURS:
MON.-SAT. 9 A.M. - 9 P.M. / SUN. 9 A.M. - 6 P.M.

Member spartan stores

WE WELCOME FOOD STAMPS

NO SALES TO DEALERS OR MINORS

spartan stores

Shoppers' Holiday Sweepstakes Sale

2nd Big Week!

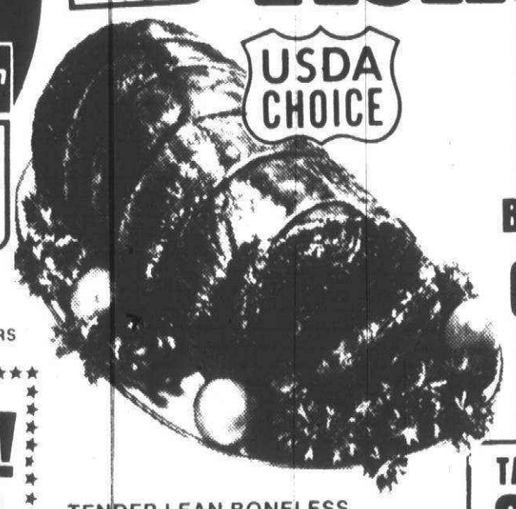

WILD WEDNESDAY!

DOUBLE MANUFACTURER COUPONS
OCT. 15, 1980 ONLY! EXCLUDING COFFEE CIGARETTES AND TOBACCO OR ANY FREE COUPONS FACE VALUE WILL BE HONORED

USDA CHOICE BONELESS ROLLED CHUCK EYE ROAST LB. $1.88

USDA CHOICE SIRLOIN STEAK LB. $2.68

TASTY T-BONE STEAK LB. $3.28

JUICY PORTERHOUSE STEAK LB. $3.28

LEAN TASTY BONELESS CHUCK EYE STEAK LB. $1.98

TENDER LEAN BONELESS ENGLISH ROAST LB. $1.98

JUICY BONELESS SWISS STEAK LB. $2.18

TASTY TENDER BEEF CUBE STEAK LB. $2.68

USDA CHOICE FREEZER BEEF SIDES LB. $1.49 HINDS LB. $1.69 FRONTS LB. $1.49

HYGRADE'S HICKORY CURED SMOKED PORK CHOPS LB. $1.88

ARMOUR STAR WHOLE BONELESS TURKEY LB. $1.77

HYGRADE'S SLICED LUNCHEON MEATS ASSORTED VARIETIES 1 LB. PKG. $1.38

HYGRADE'S BALL PARK FRANKS ALL MEAT 1 LB. PKG. $1.58

USDA CHOICE BONELESS SIRLOIN TIP ROAST LB. $2.48

SPARTAN SOUPS
CREAM OF MUSHROOM, CHICKEN NOODLE, VEGETABLE
4/88¢
10½ OZ. WT.

SPARTAN SALTINES
58¢
16 OZ. WT.

Sweetest Day OCT. 18th

REMEMBER THAT "SPECIAL SOMEONE" WITH FRESH CUT FLOWERS FROM AGEMY & SONS

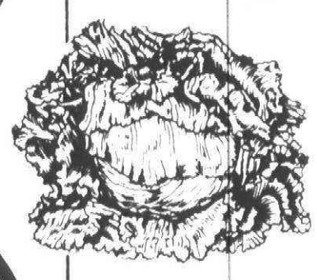

SWEET WHITE SEEDLESS GRAPES LB. 68¢

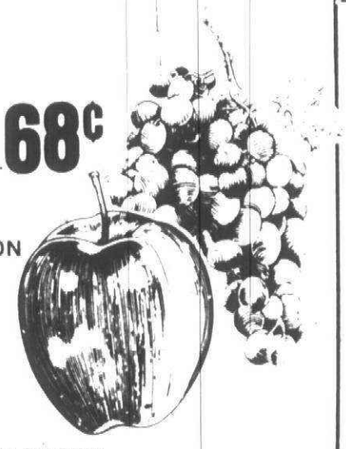

U.S. NO. 1 EX. FANCY WASHINGTON RED OR GOLDEN DELICIOUS APPLES LB. 48¢

ENDIVE, ESCAROLE, ROMAINE OR LEAF LETTUCE FRESH HOME GROWN LB. 39¢

FRESH GREEN Brussels Sprouts 98¢ QT.

WE CARRY A COMPLETE LINE OF APPLES BY THE 1/2 PECK OR BUSHEL
- APPLE CIDER (FRESH $1.88 PLASTIC GAL.) • INDIAN CORN • GOURDS
- POTATO CHIPS BY THE CASE • ALL YOUR FAVORITE CANDY NEEDS!

SPARTAN PEAR HALVES OR Fruit Cocktail
2/$1
16 OZ. WT.

SPARTAN TOMATO JUICE & APPLE JUICE
2/$1
32 FL. OZ.

SPARTAN TOMATO SAUCE SPINACH WHOLE OR STEWED TOMATOES
3/$1
15-16 OZ. WT.

SPARTAN DARK RED KIDNEY BEANS
CHILI MIX, RED BEANS
3/88¢
15 OZ. WT.

SPARTAN MIXED VEGETABLES PORK & BEANS CUT WAX BEANS
3/88¢
15½-16 OZ. WT.

SPARTAN WHOLE OR JELLIED CRANBERRY SAUCE PEACHES
YELLOW CLING HALVES, SLICED
2/88¢
16 OZ. WT.

SPARTAN PINEAPPLE
SLICED, CRUSHED, CHUNK (NATURAL JUICE)
20 OZ. WT.
58¢

SPARTAN CHOCOLATE CHIPS
REAL CHOCOLATE
12 OZ. WT.
$1.58

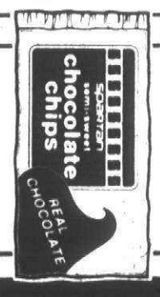

COKE, TAB OR MELLO YELLO
6 PACK
12 FL. OZ. CANS
$1.48 PLUS DEP.

RC 32 FL. OZ.
DIET RITE COLA
WHILE SUPPLY LASTS
3/89¢ PLUS DEPOSIT

FROZEN FOODS

SPARTAN WHIPPED TOPPING
8 OZ. WT.
49¢

SPARTAN STRAWBERRY HALVES 10 OZ. WT. 59¢

DAIRY SPECIALS

SPARTAN 64 FL. OZ
BREAKFAST TREAT 79¢

SPARTAN MARGARINE (1/4's) 16 OZ. WT. 39¢

SPARTAN (4 VARIETIES) CHUNK CHEESE 10 OZ. WT. $1.19

SAVE-A-TAPE
STAINLESS FLATWARE

WITH MATCHING COMPLETER PIECES AND STAINLESS HOLLOWARE SERVING PIECES

OCTOBER 13 THRU 19

	REG. PRICE	FEATURE PRICE
4 ICE TEA SPOONS	$3.99	$3.49
2 PC. PARTY SET	$7.99	$6.99

Imagine a 40 piece service of stainless flatware at the normal price of a single setting!

Here's how our Sav-A-Tape program works!

Simply save the cash register tapes you receive each time you shop at our store. Ask for your Sav-A-Tape Envelope. When you've collected $100.00 in tapes exchange them and 49¢ for the 5 piece place setting in your choice of pattern. The 5 piece place settings are available at all times, without tape, at $2.99. Start saving tapes now for the pattern of your choice.

only 49¢ each
5 Piece Place Setting

Here is a stainless worthy of a place beside your finest dinnerware! It has all the beauty of design and the careful craftsmanship once reserved for sterling alone.

Your choice of two patterns of superb stainless flatware!

SPARTAN CRINKLE CUT IDAHO POTATOES
5 LB. BAG
$1.69

MELODY FARMS EVERYDAY LOW MILK PRICES!

Homogenized	PLASTIC GAL.	$1.99
2% Low Fat	PLASTIC GAL.	$1.89
1/2% Low Fat	PLASTIC GAL.	$1.59

DELI DELIGHTS

WEST VIRGINIA COUNTER SLICED LEAN BACON LB. $1.39

ECKRICH OLD FASHIONED MEAT LOAF LB. $2.19

BAKERY SPECIALS

SCHAFER BUTTERED SPLIT TOP WHITE BREAD 24 OZ. WT. LOAF 77¢
SAVE 12¢

ALL PRICES EFFECTIVE THRU SUNDAY, OCT. 19, 1980. QUANTITY RIGHTS RESERVED..

Steaming broth is right for football

Byrd's Kitchen

by Vivian Byrd

Soup's on!

And just in time to help combat the cold temperatures that have swept into Michigan recently.

A steaming cup of broth aids in fighting off the chills at football games, or a hearty bowl of chowder can warm one up nicely before the game and provide the energy for cheering on a favorite professional, college or little league team.

Bolster your chances in the neighborhood Sunday morning pickup game with a hot cup of cream of tomato soup. You can make it quickly with the recipe below.

The traditional image of soup making is of mother saving stewing bones or a ham bone, then chopping and dicing for a long time, placing ingredients in a large soup pot to simmer all day, spreading anticipatory aromas throughout the house. That still is a good way to make soup.

However, so many of us run on such tight schedules these days that we find ourselves opening cans rather than making a "from scratch" version.

You still can have both homemade flavor and shortened, easy preparation with the help of food processers, multipurpose food center equipment or a good blender which has processing capabilities beyond the usual pureeing and mixing. The following soup recipes make use of such equipment. QUICK

VEGETABLE SOUP

Makes 6 or 8 servings
1 lb. ground beef
3 medium potatoes, peeled and cut in chunks
4 medium carrots, peeled and cut into short lengths
½ head cauliflower, separated into flowerets
2 medium onion, peeled
1 green pepper, seeded
1 medium zucchini or cucumber
4 cups water
2 beef bouillon cubes
2 cups or 1 can (16 oz.) tomato sauce
1½ to 2 tsp. salt
1 tsp. basil

The beef can be ground in the food processor or purchased already ground. Brown the meat in a large skillet or saucepan. Slice the potatoes, carrots, cauliflower, onions, pepper and zucchini in the food processor or multipurpose machine. Add the vegetables to the beef along with the water, bouillon cubes, tomato sauce and seasonings. Cover and simmer about 45 minutes or until the potatoes and carrots are tender.

CREAM OF TOMATO SOUP

Makes 2 servings
2 tbsp. butter
2 ttbsp. flour
1 cup milk
salt and pepper to taste
1 small onion, optional
2 medium ripe tomatoes, stewed or an amount of tomato sauce to suit your taste

Melt butter in a saucepan, add the onion if using, and cook until transparent. Add flour and cook and stir until bubbly. Add milk, salt and pepper to taste to make the soup base. Then put tomato through food processor or blender to puree and add to base, or add tomato sauce. Mix together thoroughly. Serve at once.

Any vegetable from asparagus to zucchini can be substituted for the tomatoes in this recipe. Simply put the cooked vegetable through the processor to puree and add to the cream soup base.

Or, shred 4 ounces of cheese to stir in the soup base for instant cheese soup. Also, you might try mixing ½ cup of peanut butter into the soup base for an unusual, delicious peanutty soup. PEA

AND PROVOLONE SOUP

Makes 4 to 6 servings
1 can (10½ oz.) condensed green pea soup
2½ cups milk
4 oz. Provolone cheese, chilled
2 frankfurters, sliced
Provolone cheese for garnish

Heat the soup and milk to simmering. Shred cheese with the shredding blade of the food processor or multipurpose machine and add it to the soup. Stir over very low heat just until the cheese is melted. Float frankfurter slices in the soup for garnish. Shred additional cheese for garnish, if desired.

Correspondence should be addressed to Vivian Byrd, P.O. Box 1024, Birmingham 48012.

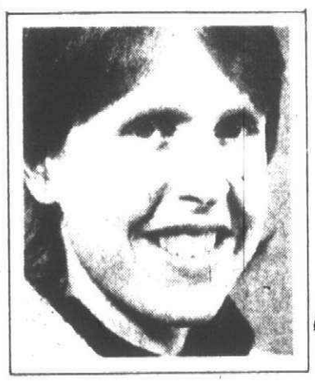

A Question of Taste

By Hilary Keating Callaghan

The serpent in the garden knew what he was about when he selected an apple to tempt Eve. The witch in the story of Snow White knew the same trick. Try it soon yourself.

Crisp, fresh apples account for some of the sweetest scents and flavors of autumn. Will Rogers Jr. and the Washington Apple Growers' Association notwithstanding, there is rarely a crunch in the apples available in summer. Months of storage turn the fruit's texture mealy. Imported Granny Smith apples do have a summer season but at 89 cents a pound, they are a luxury.

The advent of the apple season eases the pain of the demise of the juicy, sweet fruits of summer — berries, plums, peaches, cherries, and melons. The opening of cider mills across Michigan marks the end of summer and the beginning of fall as concretely as the opening of school.

Apples appear in school lunches, surviving the journey from home to school much better than the soft fruits of summer ever could. Apple cider, served hot with cinnamon sticks, helps chase the chill from late fall evenings which hint ominously of impending winter.

Served in a wooden bowl with purple autumn grapes and unshelled walnuts, apples make not only a delicious snack but present a picture so beautiful as to have inspired artists ranging from Art I students to grand masters. What could make a more appealing, simple finale to a fine meal than a perfect apple accompanied by a wedge of good cheese?

This protein fruit appears in probably more forms than any other — in salads, sandwiches, pies, cakes, chutnies, cereals, pancakes, and casseroles. It can be served raw, baked, stewed, sauteed, or fried. The only trick is to select the correct variety of apple for whatever use you have in mind. Most basic cookbooks contain charts for this.

Try waking up to apples. Combine diced apples, bananas and grapes. Top with yogurt and sprinkle with wheat germ and walnuts for a delicious breakfast.

At lunch, try apples in an unusual, hearty soup. The recipe for apple cheddar soup appeared in a local newspaper a while back. Anyone who missed it might be interested in trying this intriguing variation on the classic cheddar-apple combination.

For a light supper, apples and cheddar again combine but in a different guise — baked in a lovely quiche. Served hot or at room temperature and cut into thin slices, this could even serve as a tempting hors d'ouevres.

As a side dish for either lunch or supper, apples often find their way into a variety of salads. The most traditional, of course, is the rich Waldorf salad. There are times, however, when a sharp, tangy salad is more appropriate. For these times, apple, carrot and radish salad would be a perfect choice. It would make a particularly refreshing accompaniment to rich, creamed dishes.

The soft warmth of summer is gone. The frost of fall is in the air. As if to compensate, nature offers trees heavy with crisp, sweet apples. Enjoy them for all they are worth.

APPLE CHEESE SOUP

4 tbsp. butter
½ cup flour, divided
2 cups milk, scalded
3 cups apple cider
3 cups shredded cheese (Cheddar or Gouda)
3 egg yolks
½ cup half and half
½ tsp. salt
¼ tsp. mace
Garnishes:
1 red apple, cored and diced
½ cup crumbled bacon or imitation bacon bits
1 cup toasted croutons
½ cup grated cheese (Cheddar or Gouda)

Melt the butter in a large saucepan. Add ¼ cup of the flour and blend vigorously with a whisk. Add scalded milk, stirring slowly and gradually bring to a boil. When thickened, add apple cider and blend thoroughly. Lower heat.

Combine the remaining ¼ cup flour with the shredded cheese and add that to the soup, stirring until the cheese melts.

Combine the egg yolks, half and half, salt, and mace in a small bowl and mix well. Add some of the hot soup to the egg yolk mixture, then add egg mixture to the large soup pot and heat, stirring constantly. Do not allow it to boil but cook enough so the taste of raw egg yolks disappears. Serve with garnishes. Makes 6 to 8 servings.

AGEMY & SONS supermarket
33503 W. 5 MILE RD. CORNER OF FARMINGTON
Phone No. 261-6565
STORE HOURS: MON.-SAT. 9 A.M. - 9 P.M. / SUN. 9 A.M. - 6 P.M.
WE WELCOME FOOD STAMPS
NO SALES TO DEALERS OR MINORS
Shoppers' Holiday Sale
SPARTAN Sliced Beets, Peas, WHOLE KERNEL, CREAM STYLE CORN 16-17 OZ. WT. 4/$1
SPARTAN Sliced Carrots, Whole or Sliced Potatoes, FRENCH STYLE OR CUT GREEN BEANS 15½-16 OZ. WT. 4/$1
SPARTAN CATSUP 24 OZ. WT. 58¢
SPARTAN APPLE SAUCE 50 OZ. WT. 89¢
SPARTAN MUSHROOMS PCS. & STEMS 4 OZ. WT. 38¢
SPARTAN SHORTENING PURE VEGETABLE 46 OZ. WT. $1.68
SPARTAN VEGETABLE OIL 24 FL. OZ. 98¢
YOU COULD WIN ONE OF 271 PRIZES IN ALL!
Entries from all participating stores will be sent to Spartan headquarters where they will be consolidated into a master depository. The first entry drawn will win the 24-day Trip Around The World for two ... the next entry drawn will win an 8-day Caribbean Cruise for two ... the next entry drawn will win the 3-day Trip to Las Vegas for two ... the next four entries drawn will win the Litton Microwave Ovens ... the next four entries drawn will win the Sony Trinitron Color TVs ... the next ten entries drawn will win a Webcor B&W Portable TV with AM/FM Radio ... and finally 250 entries will be drawn for $50 Shopping Sprees.
Sweepstakes centers will include approximately 400 Spartan stores in Michigan (lower peninsula) and the following Indiana and Ohio counties — Steuben, De Kalb, Noble, Elkhart, Porter, Sandusky, Seneca, and Lake.
One winner per family.
All trips are non-transferable and must be made by winner and their accompanying party. No cash equivalents.
Drawing to take place the week of November 10, 1980.
FILL OUT THE ENTRY FORM BELOW AND DEPOSIT IT AT THE NEAREST SPARTAN STORE OR MAIL TO: SHOPPERS HOLIDAY SWEEPSTAKES, c/o SPARTAN STORES, INC., P.O. BOX 8700, 850 - 76th ST., S.W., GRAND RAPIDS, MICHIGAN 49508
OFFICIAL ENTRY BLANK
Shoppers' Holiday Sweepstakes
GRAND PRIZE: WIN 24-DAY TRIP AROUND THE WORLD FOR TWO
FIRST PRIZE: WIN A 8-DAY CARIBBEAN CRUISE FOR TWO
SECOND PRIZE: WIN A 3-DAY TRIP TO LAS VEGAS FOR TWO
THIRD PRIZE: WIN ONE OF 4-LITTON MICROWAVE OVENS
FOURTH PRIZE: WIN ONE OF 4-SONY TRINITRON COLOR TV'S (19" Diag.)
FIFTH PRIZE: WIN ONE OF 10-WEBCOR B&W PORTABLE TV'S WITH AM/FM RADIO
SIXTH PRIZE: WIN ONE OF 250 — $50 SHOPPING SPREES
YOU COULD WIN ONE OF 271 PRIZES IN ALL!
AT PARTICIPATING Marx Spartan Stores
(PLEASE PRINT) YOUR NAME
ADDRESS PHONE
CITY STATE ZIP
YOUR SPARTAN STORE
(YOU MUST BE 18 YEARS OR OLDER TO ENTER)
This entry must be fully completed. Employees and relatives of employees of Spartan Stores are not eligible. Registration closes 5:00 P.M. Saturday, November 1, 1980. Enter as often as you like. No purchases necessary to win. Winners will be notified week of November 10, 1980.
ONE WINNER PER FAMILY
VALUABLE COUPON
KRAFT 24's AMERICAN SINGLES 16 OZ. WT. $1.59
LIMIT 1 WITH COUPON AND $5.00 PURCHASE. COUPON EXPIRES SUNDAY, OCT. 19, 1980.
AGEMY
VALUABLE COUPON
ANY HOT OR COLD BREAKFAST CEREAL 25¢ OFF
LIMIT 1 WITH COUPON AND $5.00 PURCHASE. COUPON EXPIRES SUNDAY, OCT. 19, 1980.
AGEMY
VALUABLE COUPON
KRAFT SALAD DRESSING MIRACLE WHIP 32 FL. OZ. 99¢
LIMIT 1 WITH COUPON AND $5.00 PURCHASE. COUPON EXPIRES SUNDAY, OCT. 19, 1980.
AGEMY
VALUABLE COUPON
LIPTON ASSORTED FLAVORS CUP-A-SOUP 1-4 OZ. WT. 2/$1
LIMIT 2 WITH COUPON AND $5.00 PURCHASE. COUPON EXPIRES SUNDAY, OCT. 19, 1980.
AGEMY
ALL PRICES EFFECTIVE THRU SUNDAY, OCT. 19, 1980
QUANTITY RIGHTS RESERVED.
O&E

Free LOAF of BREAD
with this coupon
WE FEATURE
Koepplinger
Wilson's
Milk
Awrey
Taystee
Roman Meal
the Bakery Outlet Thrift Store
Mon.-Fri. 9:30-6:00 Sat. 9:30-5:00
31511 Plymouth Rd. Livonia 421-4833

COUPON
8 PK. ½ LITER BOTTLES
FAYGO $1.48 plus dep.
LIMIT 3
GOOD 10/13 thru 10/19
DISCOUNT POP & BEER
15348 Middlebelt (North of 5 Mile) Livonia
29460 Ford Road (West of Middlebelt) Garden City

STANS DISCOUNT PRODUCE CENTER
Mon. thru Sat. 9-7
OPEN SUNDAY 10 to 5
• 38741 Ann Arbor Rd • Livonia • • 464-0410 •
Sale Prices thru Saturday, October 18, 1980
Mushrooms 99¢ lb.
Schoolboy Red Delicious Apples 99¢ ½ pk. $4.99 bu.
Walnut Meats $1.99 lb.
SQUASH 10¢ lb.
Delicatessen
Hard Salami $2.39 lb.
Boiled Ham $1.99 lb.
Submarine Sandwiches $1.19
Pizzas $3.99
MILK Lo Fat $1.49
Homogenized $1.79

FALL FREEZER BEEF SALE
ONE WEEK ONLY!
USDA CHOICE BEEF SIDE 350 lb. Avg. $1.43 lb.
USDA CHOICE BEEF HIND 180 lb. Avg. $1.65 lb.
USDA CHOICE BEEF FRONT 190 lb. Avg. $1.29 lb.
Includes At No Extra Cost: Custom Cutting, Wrapping, Freezing
• FREE HOME DELIVERY OF BEEF SIDES IN WESTLAND AREA •
Whole NEW YORK STRIP 14 lb. Avg. Sliced FREE!! $3.19 lb.
Whole BEEF LOIN 50 lb. Avg. • SIRLOIN • PORTERHOUSE • T-BONE STEAKS CUT FREE!! $2.49 lb.
½ Gal. HOMOGENIZED MILK ..... 89¢ ea.
½ Gal. FRESH ORANGE JUICE ..... $1.19 ea.
Expires 10-18-80
WESTLAND MEATS, INC.
featuring Alexander & Hornung products
Westland Center 421-2730
Mon. & Thurs. 9:30-8 Tues. & Wed. 9:30-6 Fri. & Sat. 9:30-9

DOUBLE COUPON ON ALL MANUFACTURER CENTS OFF COUPONS WEDNESDAY ONLY, OCTOBER 15, 1980.

EXCLUDING COFFEE, CIGARETTES, OR ANY FREE COUPONS. FACE VALUE WILL BE HONORED.
PRICES EFFECTIVE MONDAY, OCT. 13 THRU SUNDAY, OCT. 19, 1980
QUANTITY RIGHTS RESERVED

spartan stores **Shoppers' Holiday Sale**

2nd BIG WEEK

COME IN AND REGISTER FOR OUR MANY FABULOUS PRIZES TO BE GIVEN AWAY, INCLUDING.....

STAN'S MARKET

STORE HOURS:
MON.—SAT.
9 A.M. TO 9 P.M.
SUNDAY
10 A.M. TO 5 P.M.
464-0330

Member spartan stores

38000 ANN ARBOR ROAD, LIVONIA, MICHIGAN

GRAND PRIZE:
24 DAY TRIP AROUND THE WORLD FOR TWO

OFFICIAL ENTRY BLANK

Shoppers' Holiday

GRAND PRIZE: WIN 24-DAY TRIP AROUND THE WORLD FOR TWO
FIRST PRIZE: WIN A 8-DAY CARIBBEAN CRUISE FOR TWO
SECOND PRIZE: WIN A 3-DAY TRIP TO LAS VEGAS FOR TWO
THIRD PRIZE: WIN ONE OF 4-LITTON MICROWAVE OVENS
FOURTH PRIZE: WIN ONE OF 4-SONY TRINITRON COLOR TV'S (19" Diag.)
FIFTH PRIZE: WIN ONE OF 10-WEBCOR B&W PORTABLE TV'S WITH AM/FM RADIO
SIXTH PRIZE: WIN ONE OF 250 — $50 SHOPPING SPREES

YOU COULD WIN ONE OF 271 PRIZES IN ALL!

AT PARTICIPATING spartan stores
(PLEASE PRINT)
YOUR NAME
ADDRESS PHONE
CITY STATE ZIP
YOUR SPARTAN STORE
(YOU MUST BE 18 YEARS OR OLDER TO ENTER)
This entry must be fully completed. Employees and relatives of employees of Spartan Stores are not eligible. Register prior to closes 5:00 P.M. Saturday, November 1, 1980. Enter as often as you like. No purchase necessary to win. Winners will be notified week of November 10, 1980.
ONE WINNER PER FAMILY

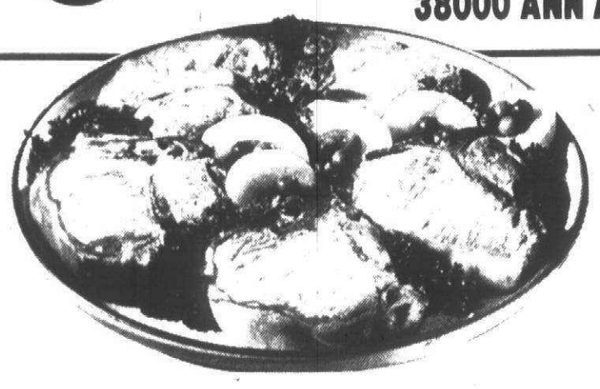

CENTER CUT STUFFED POUND
PORK CHOPS STUFFED WITH MARKET MADE STUFFING $1.38

MEATY CENTER CUT **RIB PORK CHOPS** LB. $1.68
BONELESS DELMONICO **PORK ROAST** LB. $2.38
TASTY LOIN END **PORK ROAST** LB. $1.18
TENDER JUICY LOIN BACK **SPARE RIBS** LB. $1.58

PORK STEAK LEAN MEATY LB. $1.18
BONELESS ROLLED PORK **BUTT ROAST** LB. $1.28
TASTY BONELESS **CITY CHICKEN** LB. $1.88

FRESH HOMEMADE POLISH **Kielbasa** LB. $1.58

OUR OWN LEAN SLICED **Bacon** LB. $1.38

FRESH LEAN PICNIC **Pork Roast** LB. 98¢

LEAN & MEATY **Spare Ribs** LB. $1.48

FRESH FROM OUR DELI:
IMPORTED CHOPPED **HAM** LB. $1.89
SLICED AMERICAN **CHEESE** LB. $1.89

OUR BEST ROTUNDA **Semi-Boneless HAM** LB. $1.68
HICKORY CURED SMOKED **PORK CHOPS** LB. $1.98

USDA CHOICE FREEZER BEEF:
Sides LB. $1.49 Hinds LB. $1.69

SPARTAN WHOLE KERNEL OR CREAM STYLE CORN, PEAS, CUT OR FRENCH STYLE GREEN BEANS, WHOLE OR SLICED POTATOES 15½-17 OZ. WT. 4/$1

TANGY **Spartan Catsup** 24 OZ. WT. 58¢

Mushroom, Vegetable, or Chicken Noodle **Spartan Soups** 4/88¢

SWEET TASTY **Spartan Applesauce** 50 OZ. WT. 89¢

CRISPY **Spartan Saltines** 16 OZ. WT. 58¢

SPARTAN LEMON, VANILLA, DUPLEX, OR CHOCOLATE SANDWICH **Cookies** 24 OZ. WT. 98¢

SPARTAN WHOLE OR STEWED **Tomatoes** 15-16 OZ. WT. 3/$1
TOMATO SAUCE

SPARTAN **Vegetable Oil** 24 FL. OZ. 98¢

SPARTAN LIGHT OR DARK RED KIDNEY BEANS, OR **Cut Wax Beans** 15-16 OZ. WT. 3/88¢

SPARTAN PURE **Vegetable Shortening** 48 OZ. WT. $1.68

SPARTAN PEAR HALVES OR **Fruit Cocktail** 16 OZ. WT. 2/$1

SPARTAN REAL **Chocolate Chips** 12 OZ. WT. $1.58

SPARTAN HALVES OR SLICED YELLOW CLING **Peaches** 16 OZ. WT. 2/88¢

SPARTAN CRUSHED, CHUNK OR SLICED **Pineapple** IN NATURAL JUICE 20 OZ. WT. 58¢

STEMS & PIECES **Spartan Mushrooms** 4 OZ. WT. 38¢

FAYGO ASST'D. FLAVORS 1 LITER BOTTLE 3/$1 PLUS DEP.

SPARTAN 16 OZ. WT. **MARGARINE QUARTERS** 39¢

SPARTAN 64 FL. OZ. **BREAKFAST TREAT** 1/2 GAL. 79¢

SPARTAN 10 OZ. WT. **CHUNK CHEESE** MEDIUM PINCONNING, COLBY LONGHORN, MOZZARELLA, OR MONTEREY JACK $1.19

STAN'S EVERYDAY LOW MILK PRICES
HOMOGENIZED GAL. $1.99
2% LOW FAT $1.89
1/2% LOW FAT $1.59

SPARTAN **WHIPPED TOPPING** 8 FL. OZ. 49¢

SPARTAN 10 OZ. WT. **STRAWBERRY HALVES** 59¢

SPARTAN IDAHO **CRINKLE CUT POTATOES** 5 LBS. $1.69

MELODY FARMS **ORANGE JUICE** 64 FL. OZ. (1/2 GAL.) 99¢

BAKERY FEATURES:
SPARTAN PLAIN OR SUGAR **Donuts** 12 PK. 59¢
OVEN-FRESH **Raisin Bread** 16 OZ. WT. $1.09
OVEN-FRESH **Italian Bread** 20 OZ. WT. 79¢

PASCAL **CELERY** 49¢ BU.

Fresh Home Grown **CABBAGE** 15¢ LB.

ALL 3 LB. BAGS **APPLES** 68¢

10 LB. IDAHO **POTATOES** $1.69 BAG

FARM FRESH GRADE A **EGGS** DOZEN 48¢
Limit 2 with $15.00 Grocery Purchase.
PRICES GOOD THRU SUN., OCT. 19, 1980.
STAN'S BONUS COUPON

WE'VE GOT THE PRICES YOU'RE LOOKING FOR!

He'll miss St. John's— and the hockey games

By TERI BANAS

When Kenneth Untener recently learned of his new job appointment, a position of considerable importance within his organization, he understandably felt proud and awe-struck.

His next thought, however, was "What am I going to do about my Thursday night hockey game?"

You see, the Rev. Ken Untener, who will soon take over the 110-parish Diocese of Saginaw, has been playing hockey every Thursday night, non-stop, for the past 17 years with the same group of friends and associates.

During the same period, however, Untener has had an impressive 17-year career with the Archdiocese of Detroit in various administrative and educational levels.

Most recently assigned as rector of St. John's Provincial Seminary in Plymouth, Untener's new posting was announcement by the Detroit Archdiocese last week and will take effect sometime in mid-November.

In an interview with the Observer Thursday, Fr. Untener talked about his three-year stay as the seminary's youngsest rector, the priesthood, and reflections on the new assignment.

"The announcement kind of caught me off guard and the seminary too," he said. "It left you with a little bit of fear and I guess a little bit of an overwhelmed feeling that you've been asked to do this."

AND WITH a sense of humor, he put the job in personal perspective.

"My goal in life, my first love, was to be a pastor," Untener confided. "As a matter of fact, that's what I preached about last month. Being a bishop is not what I had in mind, but my chief consellation is that the work is similar — it's just a larger parish."

Untener came to Plymouth as the seminary's rector in 1977. But that was actually a return home. Between 1959 and 1963, the Detroit native studied there as a young seminarian.

'When I attended the seminary, the schedule was rigorous and advocated a strong disciplined development. The class schedule was heavy, we ate in silence, we had assigned prayer time and limited recreation time.
— The Rev. Ken Untener

"Back then it was a self-contained institution," he recalled. "There was no flow of visitors and you never left here. I never even stepped foot in Plymouth for four years. In comparison to today, it's like night and day."

Today, of the school's 161 student population, only 75 of them are seminarian students and the rest are non-Catholic and Catholic laypeople.

"When I attended the seminary, the schedule was rigorous and advocated a strong disciplined development. The class schedule was heavy, we ate in silence, we had assigned prayer time and limited recreation time."

"NOW THE students have cars and come and go."

Untener also described the philosophy of preparing a new breed of men for the ministry.

"Most of all, people expect a warm, human person. You can't be aloof and avoid sharing feelings. Secondly, people expect someone who can give them spiritual leadership — teach them how to pray. It's pretty basic expectations. They don't expect anyone with superhuman skills.

"In the past, Catholics wanted to know what the rules were and that was emphasized a lot. Before, I think, you were the guru. Today, they want to know how the Lord is calling them individually. They want from the ministry that individual tailoring and listening."

Almost forgetting, he added:

"Oh, and they also want short sermons."

Prior to coming to St. John, Untener worked in the chancellory office of the Archdiocese under present Cardinal John Dearden.

In a release issued to the media last week, the Cardinal wrote: "I suspect that no priest of this Archdiocese is as widely known and esteemed as he is. We have appreciated his labor with gratitude."

And local reaction from parish priests in the Plymouth-Canton community was equally flattering.

Fr. Larry Siroskey, who attended the Plymouth seminary when Untener became rector there, is now the assistant pastor at St. John Newman Church, Canton.

He recalls Untener as a "warm, personable guy," who moved the seminary through a time of transition.

"THAT WAS the time when the seminary was opening up to the laity and he got it under way.

"He even helped develop the curriculm on how to give homilies. He took tapes of sermons and passed them out to a wide spectrum of people for their reactions and in turn helped the curriculum become more sensitive to the needs of the people."

"Personality wise, he's a lot like Chester on the Gunsmoke series, the same kind of nonchalant personality and dry, subtle sense of humor."

(Continued on Page 6B)

The Rev. Kenneth Untener is leaving his post as rector of St. John's Provincial Seminary in Plymouth to become bishop of the Saginaw diocese. (Staff photo by Gary Caskey)

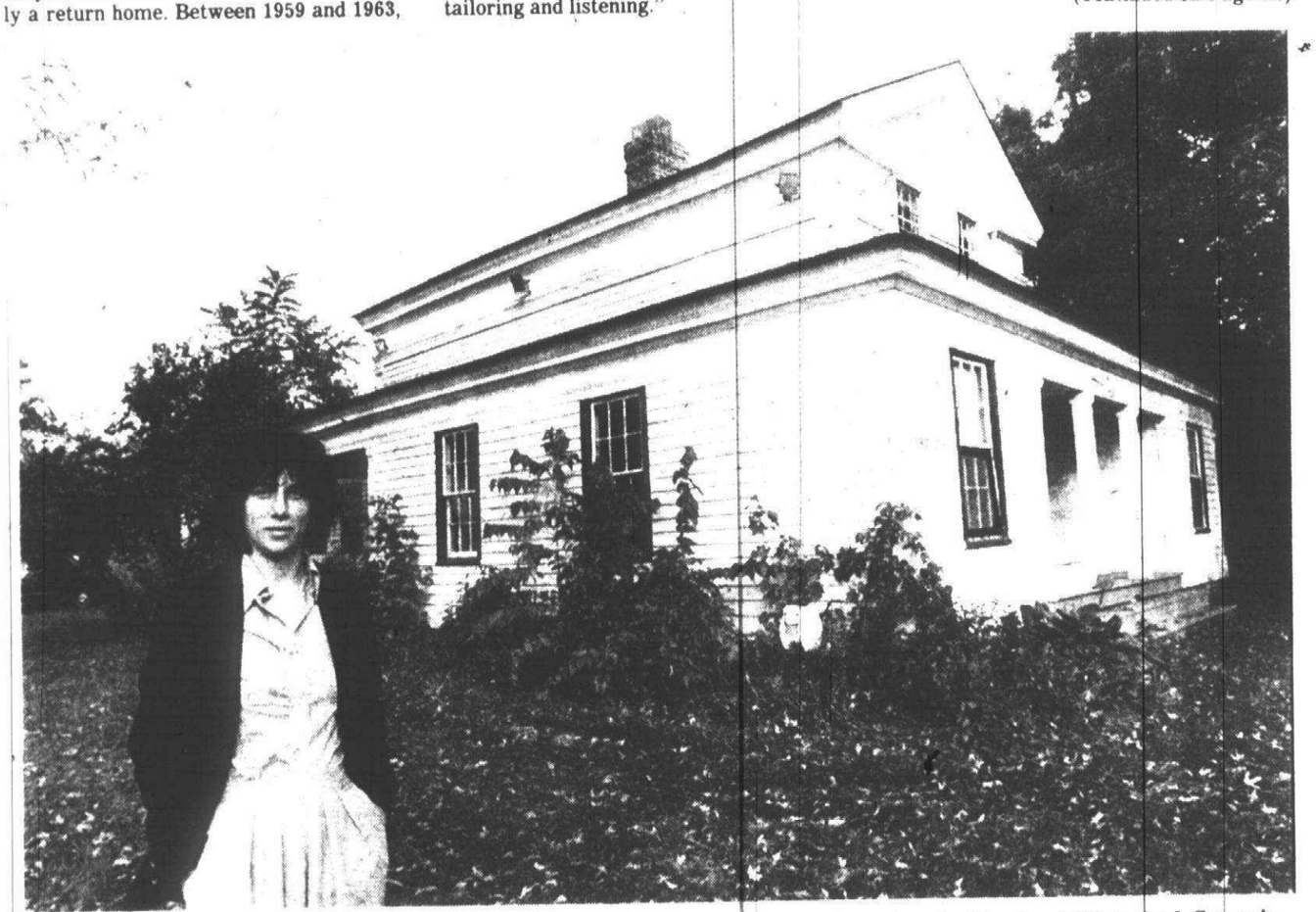

Debbie Benjamin stands outside the building at Farmington Road and Joy where her First Step organization will hold open house Wednesday. The building formerly was meeting place for the Westland Historical Commission. (Staff photo by Bill Bresler)

First Step will welcome visitors to its new home

First Step plans an open house Wednesday. The event marks both the completion of a facility and the success of a new idea.

Debbie Benjamin, executive director of the organization designed to help battered women, will be joined by other First Step leaders in welcoming visitor to the new headquarters at 8381 Farmington Road, Westland. The open house will run 3-7 p.m.

Financial backing for those who try to aid the vicitims of domestic violence was approved only 1½ years ago. Yet in its first year the fledgling area organization serviced almost 600 families.

"One of the things we learned is that the problem of domestic violence is greater than anybody would have imagined," said Miss Benjamin, who is the first to hold her position. "The women are as young as 17. The oldest was 72. Both were battered.

"The majority of our clients are between 20-35, and have children."

A staff of seven women offers counseling, legal assistance, some financial assistance and transportaion to safety for emergency abuse cases. First Step also sponsors support groups and can arrange temporary shelter.

IT HAS HAD some gratifying successes, Ms. Benjamin said.

"A woman came in after her boyfriend of many years began abusing her, related Miss Benjamin. "She was financially dependent on him, and had two small children from a previous marriage. She came to us in a depressed state with little hope of escaping the situation.

"We first got her into a temporary shelter. We involved her in individual counseling and then transferred her to a support group, which meets once a week at the center. We helped her apply for ADC funds and to find housing.

"At this point she is doing great. She's thinking about schooling and a career. Her goal is to get off ADC and support her children."

But there are also disappointments. One of the women who came to First Step was not yet ready to walk out of an abusive situation.

"We let her know what we can offer," said Miss Benjamin. "We told her she was welcome to come back and talk to us."

THE ORGANIZATION is funded by the cities of Westland and Taylor and by Plymouth Township. Livonia gives support by having one of its CETA (Comprehensive Employment Training Act) employes work for the agency. Canton Township helped the organization gain funds to renovate a building to serve as a shelter. But a shelter is still far in the future because First Step does not yet have the operating funds to run it.

In fact, it recently was forced to reduce some of its activities because funds are in short supply. The agency will receive only $33,000 in state funding this year as opposed to $54,000 last year.

As a result the organization is now involved in a fund drive.

COATS UNLIMITED WINS THE COLD WAR

Before you try to beat winters cold, you owe it to yourself to shop at Coats Unlimited. Hundreds of coats to choose from, new arrivals daily, and prices that are **25% below** the same merchandise you are seeing right now at better department and specialty stores. The latest fashions, colors, and fabrics. Never a second or an irregular. Comparison shop, you'll see the difference.

Hours
Mon Thur Fri 10-9
Tues Wed 10-6
Sat 10-5
Sun 12-5

Master and Visa Cards Welcome

Located in the Lincoln Shopping Center Enfield Rd. just south of 11 mile 968-2060

COATS UNLIMITED...

DISCOUNT LADIES OUTERWEAR

clubs in action

XI DELTA ETA

The Xi Delta Eta chapter of Beta Sigma Phi will meet in the home of Syd Paul at 8 p.m. Wednesday. Transferees and interested women welcome. Call 455-2669 or 455-4940 for information.

MOTHERS SUPPORT

The Childbirth and Family Resource Center is offering a four-week daytime series to offer information, support and practical skills for mothers with infants up to one year. Infants are welcome. Classes begin Wednesday, Oct. 22, from 1-3 p.m. Fee is $10. For more information call 455-0966 or 459-2360.

GERMAN-AMERICAN CLUB

The German-American Club of Plymouth will have a meeting beginning at 7:30 p.m. in the Oddfellows Hall at 344 Elizabeth in Plymouth. Members are asked to bring a dish to pass for a potluck dinner.

HOME SCHOOL GUILD

The Home School Guild will have a meeting beginning at 7:30 p.m. Wednesday, Oct. 22, in the gym of Our Lady of Good Counsel School for all parents interested in sending their children to a Catholic High School. Representatives will be there from Ladywood, Mercy, Catholic Central, Bishop Borgess and Gabriel Richard high schools.

LALECHE LEAGUE

Mary White, a founding mother and board member of the LaLeche League International, will hold a public meeting at 8 p.m. Friday, Oct. 17 in the Plymouth Hilton Inn. Her topic will be "Building a Close Family Unit in Today's World: The Effects of Breastfeeding in Intensive Parenting."

BAKE SALE

The Reformed Church Women of the People's Church of Canton is sponsoring a bake sale from 9 a.m. to 4 p.m. Saturday, Oct. 18, at the Kroger Store at Ford and Sheldon Roads in Canton.

MILLIONAIRES PARTY

Canton Newcomers will sponsor a millionaire's party from 8 p.m. to 1 a.m. Saturday, Nov. 8, in the Plymouth Community Cultural Center at 525 Farmer, Plymouth. Admission will be $20 per couple. Deadline reservation is Nov. 5. For tickets call Debbie Burns at 981-1520.

Weekend workshop a help to couples

Dr. M.S. Bogolea of the Family Human Potential Services clinic in Livonia will conduct a weekend workshop for couples entitled "Clarifying Intimate Relationships." It is sponsored by Schoolcraft College Oct. 25 and 26 in the Newman House, 17300 Haggerty, Livonia.

To be conducted from 9:30 a.m. to 5:30 p.m. both days, the workshop will focus on improving communication, regulating personal aggression and enhancing intimacy in interpersonal relationships.

"The emphasis is on placing a high premium on acceptance before sharing and caring," Dr. Bogolea said, "and developing interpersonal relationships that may be fewer, though deeper, based on respecting the position of the other person in terms of accepting their values."

THE SECOND day of the workshop couples will go to their homes, or "wherever they feel comfortable," to reflect on themselves and their relationships. The workshop will conclude with a group wrap-up to evaluate any gains couples have made during the two-day session.

Bogolea will be conducting the workshop with Barbara Hill, MSW. They will draw on sections from George Bach and Peter Wynden's book, "How to Fight Fair in Love and Marriage."

Although the upcoming workshop is not designed to be therapy as such, the format has been used as the last experience in therapy for troubled couples who have already gone through marital counseling.

"Clarifying Intimate Relationships" is aimed at couples, not necessarily married, whose relationship has been going on for a relatively long period of time.

To preregister, call the college's Women's Resource Center at 591-6400, ext. 430; the $50 per couple fee is payable at the first session.

St. John rector moving to Saginaw

(Continued from Page 5B)

As for church politics, Siroskey calls him a real "company man," one who prefers to work through the system for reform.

Meanwhile, Fr. Jim Jagielski, of Our Lady of Good Counsel Church, Plymouth, had a similar description of the soon-to-be ordained bishop.

"I suspect if you look at the heirachy of the Roman Catholic Church, you won't find a more fun-loving person," he said. "He's not just a theologian."

Untener's other assignments have included being the assistant pastor at St. Mary of Redford Church, Detroit, as well as the co-host for a Sunday morning talk show entitled "Diolgue." It ran for three years and pitted Untener in unrehearsed topic discussions with a Protestant minister.

"SURPRISING to us and more surprising to our listeners was how much we agreed," said Untener.

While rector at St. John, Untener also travels to Birmingham where he serves Mass on weekends at St. Owen Catholic Church.

In selecting a bishop in the Catholic Church, the process is often long and mostly private. The final decision is made by the pope in Rome after his delegation in Washington reviews solicited comments and recommendations from area ministry members and laity.

Part of Untener's national recognition came from his service on subcomittees to the National Council of Bishops. His field is the theology of church and ministry.

As for his plans for Saginaw, which has a Catholic population of 170,000, he says he plans to "minister to the ministers and be helpful, supportive and challenging."

But as for getting lofty notions about his position, he says his friends and family have warned him about that.

"I might say they've made that clear," he says with a smile.

"When my little niece was told, she asked my sister if being a bishop meant I could still be her uncle. I said I could."

Shopping with boosters

The first annual Boosters Shopping Day will be held from 8 a.m. to midnight on Wednesday, Oct. 15, at the Great Scott store at Sheldon and Ann Arbor roads. Sponsored by the Plymouth Canton and Plymouth Salem Booster Club, 5 percent of the total gross sales that day will be returned to booster club to support athletic programs at the Plymouth Centennial Educational Park (CEP). There will be carry-out service all day, prizes including a 19-inch color TV and free groceries, hot dogs and soft drinks for 49 cents. Making plans for Wednesday are, from left, booster Cindi Merrifield, Dave Orleans, assistant manager for Great Scott, and booster Jan Ruggerio. (Staff photo)

Bird planning fashion show

Bird Elementary School is planning a fashion show for mothers and daughters beginning 7:30 p.m. Wednesday in the cafeteria of Plymouth Canton High School.

The evening of fashion will include clothes, shoes and hairstyles for the entire family.

Prizes will be awarded and refreshments will be served.

Tickets are $1.50 for mothers and $1 for daughters. There will be a ticket pre-sale at Bird Oct. 13-15. Pat Mackiewicz is chairman of the event.

Plymouth merchants cooperating in the effort include Clothese Tree Plus, Me and Mr. Jones, John Smith, Armbruster's Bootery and the Old Village Hair Station.

Models will include Bird School parents, teachers, students and new principal Sam Barresi.

'Festive Debut' fashions fund BPW scholarships

The Plymouth Business and professional Women's Club will present "Festive Debut," a fall and winter fashion show, at 7:30 p.m. Oct. 22 in the Plymouth Hilton Inn.

The annual BPW event is the prime fund-raiser for the club's generous scholarship program. The show has gained a reputation for its delectable refreshments, its attractive and practical fashions, and the the number of prizes — more than 100 of them — won by the guests.

Admission will be $4 per person and may be purchased from all club members. Elaine Love, 459-3380, and Jerry Wireman, 453-5200, are co-chairing "Festive Debut." Anyone having difficulty finding tickets can call either of them.

The show will feature fashions from Van Dam's Lingerie and New Gal in Town. The models' hair styling will be by House of Glamour.

Club members who will model the new fall and winter wardrobes will be Grace Rix, Susan Light, Barbara Martin, Mary Ellen Eckler, Kathy Salla, Marilyn Weber, Chris Rautio nad Marion Kehrl.

Occupational therapy's topic

The value of occupational therapy for learning-disabled young people is the topic at the next meeting of the Plymouth-Canton-Northville branch of the Michigan Association of Children with Learning Disabilities (MACLD).

The meeting will begin at 7:30 p.m. Wednesday in the cafeteria of Pioneer Middle School, 46081 Ann Arbor Road west of Sheldon in Plymouth.

The speaker, Pam Lemerand, will talk on "Occupational Therapy and the Disabled Child."

She is an occupational therapist from the Western Wayne County Learning Center.

Her talk will cover sensory integration and learning — specifically normal sensory and motor development, effect on learning, and sensory integration dysfunction.

Ms. Lemerand has a B.S. degree in occupational therapy, an M.A. in child development and is a Ph.D. candidate at the University of Michigan in educational psychology.

She has worked in the special-education field for seven years, specializing in evaluation and assessment of students and in program development.

She specializes in sensory integration and has received advanced training and certification in assessment and treatment of sensory-integration dysfunction.

State La Leche conference

The La Leche League of Michigan is holding its 14th annual fall conference in Plymouth.

The conference will be held Saturday, Oct. 18, at the Plymouth Hilton Inn on Northville Road just south of Five Mile.

One of the conference highlights will feature Mary White, a La Leche League founder and board member, and her husband, Dr. Gregory White, conducting a public session at 8 p.m. Friday.

Their talk will be on "Building a Close Family Unit in Today's World: The Effects of Breastfeeding in Intensive Parenting." Dr. White is a medical advisor for the league.

Dr. Edweard Linkner of Ann Arbor will speak on holistic medicine on Saturday and Jan Barger, a registered nurse at Providence Hospital in Southfield, will talk about birth centers.

Registration on Saturday will be 7:30-8:45 a.m. and sessions will run from 9 a.m. to 4:15 p.m.

Registration information may be obtained by calling Sue Brush in Ann Arbor at 761-2390. Registered nurses interested in receiving continuing education units for attending the conference should call Kathy Mehi in Oak Park at 545-0187.

CHIMNEYS

427-3981
BUILT
NEW • REPAIRED
SCREENED - CLEANED
WATERPROOFED
ROOF LEAKS STOPPED
ANIMAL REMOVAL
LICENSED • INSURED
• GUARANTEED
KARNEY DERDERIAN
CONTRACTORS

Rite Carpet
SAVE 30%-60%
Famous Maker REMNANTS & ROLL ENDS
BRIGHTON
Brighton Mall
227-1314
LIVONIA
7 Mile and Middlebelt
Across from Livonia Mall
476-8360
Mon., Thurs., Fri. 9-9 Tues., Wed., Sat. 9-6

WEATHER...WHEN IT TURNS FOR THE WORST TURN TO THE BEST.
WWJ NEWSRADIO 95

new!
earn interest on checking and get a great deal on a slimline calculator.
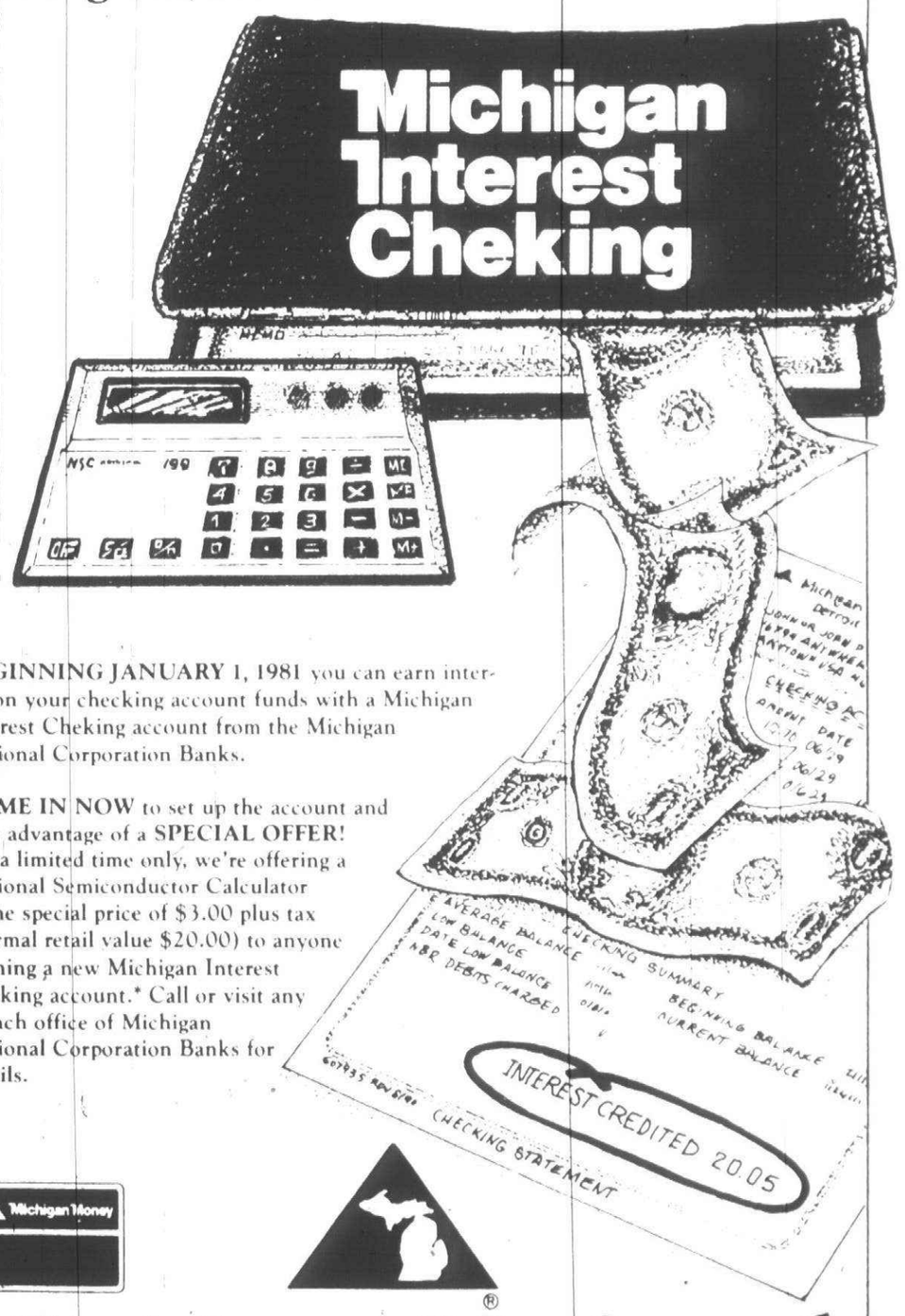

BEGINNING JANUARY 1, 1981 you can earn interest on your checking account funds with a Michigan Interest Cheking account from the Michigan National Corporation Banks.
COME IN NOW to set up the account and take advantage of a SPECIAL OFFER! For a limited time only, we're offering a National Semiconductor Calculator at the special price of $3.00 plus tax (normal retail value $20.00) to anyone opening a new Michigan Interest Cheking account.* Call or visit any branch office of Michigan National Corporation Banks for details.
Michigan Money
Michigan National Corporation Banks
Deposits insured up to $100,000 by the Federal Deposit Insurance Corporation.
*Limit one calculator per account.

Williamsburg Hair Fashions
PERM SPECIAL
TUES., WED. ONLY SHORT-MED. HAIR $20 COMPLETE
Thurs., Fri. Special
BODY SAVE $25.00 WITH AD
CHILDREN'S HAIRCUTS $6.00 UNDER 10
BY GAIL LYNN
Electrolysis and Manicures available
27716 Seven Mile • Livonia
5 blocks East of Livonia Mall
592-9759

CONVERT YOUR FURNACE FROM OIL TO GAS
Call
Robert L. Lussenden Co.
669-2020
626-1808

MONTGOMERY WARD

Make Fermodyl's new perm your choice and save 1/2 price!
This new perm is called "the CHOICE is yours" ™, and once you've tried it, it will be your choice for lovely, soft, long lasting curls. Plan to have this $40 wave now, on sale for only $20!
Haircut, shampoo & set included; tinted, bleached, or long hair, slightly higher.
50% off for Senior Citizens every Tuesday
Sale ends Wed., Oct. 22
Warren 751-7500 Livonia 427-1600 Southfield 358-1200 Pontiac 682-4940 Mt. Clemens 791-2000 Ann Arbor 971-2750 Ster. Hgts. 254-3900

GARAGE DOOR OPENERS

NOW AVAILABLE THE NEW IMPROVED Genie
MODEL GS880D
$195.00 INSTALLED
1 Year Warranty
AUTOMATIC GARAGE DOOR OPENER SYSTEM
MODEL GS820D
$180.00 INSTALLED
1 Year Warranty
FACTORY AUTHORIZED GENIE INSTALLING AND SERVICING DEALER
ALADDIN GENIE
722-0610
NORTHVILLE-NOVI
PLYMOUTH-CANTON
FARMINGTON-SOUTHFIELD
Sales & Service
335-9079
WEST BLOOMFIELD
TROY-PONTIAC
ROCHESTER-BIRMINGHAM

Schoolteachers and Moms, give this page to your little ones to color.

Little Bo Peep, have you lost your sheep?

We can help you find them,

with an ad in the

Observer & Eccentric
Classified Ads

644-1070
Oakland County
591-0900
Wayne County
852-3222
Rochester/Avon

Lost: Three wooly sheep. Please call Little Bo Peep.

O&E 3/0

Now in the Flip-Top® box.

Soft pack or new Flip-Top box.

Marlboro Lights

The spirit of Marlboro in a low tar cigarette.

Warning: The Surgeon General Has Determined That Cigarette Smoking Is Dangerous to Your Health.

12 mg "tar," 0.8 mg nicotine av. per cigarette, FTC Report Dec.'79
Box: 12 mg "tar," 0.8 mg nicotine av. per cigarette by FTC Method.

the movies

Louise Snider

Marie-Christine Barrault and Woody Allen appear in a scene from "Stardust Memories."

Film continues inward journey of Woody Allen

Artists frequently paint self-portraits. Sometimes, it's because they can't afford models — this was especially true in previous centuries and early in our own. Often, it's because they want to externalize their own feelings about themselves.

The latter reason seems to apply to Woody Allen. In "Stardust Memories" (PG), he continues the inward journey made visible that became important in "Annie Hall" and continued with "Manhattan."

Even "Interiors," the serious drama he wrote and directed, suggests by its title persisting interest in introspection.

"Stardust Memories," however, is both more personal and more elusive than his other films. Like Fellini's "8½" or Truffaut's "Day for Night," it's an account of movie making and a comment on the art of illusion, as well as a sad but funny self-portrait.

ALLEN'S UNIQUE viewpoint assures us a film that is self- critical and humorous, punctuated with devastating one-liners. His ethnic background provides a few thousand years of tradition in the art of self-depreciating jokes.

Sandy Bates is the protagonist in "Stardust Memories." He is so thinly disguised an alter ego of Allen's that you could watch the entire film without catching his name.

Bates is a film wirter, actor and director. He is generally on the receiving end of backhanded compliments. "I love your movies, especially the early, funny ones."

He is caught in the middle of Allen's usual anxiety-ridden situation. He questions the value of his work; he is trying to straighten out his love life; he is ambivalent about making commitments; he is worried that all matter in the universe is decaying and he's pondering the meaning of existence.

Consequently, jokes bounce back and forth between the ethnic and the cosmic. On suicide: "It's not a middle-class alternative. My mother was too busy running the boiled chicken through the de-flavorizing machine" (to think of it). On God: "To you, I'm an atheist. To God, I'm the loyal opposition."

"STARDUST MEMORIES" belongs to the unstructured, episodic type of film. Sometimes you have to wonder if Allen writes his one-liners on file cards and when he has a sufficient quantity builds a movie around them. There is no strong narrative. The continuity is on the tone.

What persists is an onslaught of people who bombard Bates llen with their criticism, fawning praise or requests. He's not funny anymore. He's great. Will he do a cancer benefit? Will he donate his truss for an auction? "I don't wear a truss" is the courteous reply.

"I'm just lucky," he acknowledges. If he were born in a society that didn't value laughter, he wouldn't be successful. Being luck is an ambiguous state, a toss of the dice, thus this sad but funny movie.

Bates can end his film with a kiss and a clinch. Allen settles for a disgruntled patron muttering, "From this he makes a living?"

what's at the movies

NEW RELEASES

THE BLUE LAGOON (R). Lush photography but silly story of two shipwrecked youngsters who grow up uninhibited on tropic isle.

CADDYSHACK (R). Chevy Chase and other comics in misadventures of caddies at a stuffy country club.

CARNY (R). Jodie Foster runs off to join a carnival and gets involved with the clown and his partner. A film for those who like to get hustled.

COAST TO COAST (PG). Romantic comedy with trucker and hitchhiker, who has just escaped from mental institution, sharing transcontinental adventure.

DIVINE MADNESS (R). Energetic and electrifying Bette Midler in film version of the Broadway show.

FAME (R). Lots of young talent in vibrant musical about students at New York's School of Performing Arts.

THE GREAT SANTINI (PG). Robert Duvall as Air Force pilot and dominating father in strong story of family conflict and love.

HOPSCOTCH(R). Chemistry of Matthau/Jackson pairing works again, but we don't see them together often enough in this halfway humorous (first half) film.

IN GOD WE TRUST (PG). Marty Feldman in slapstick fable about innocent monk's initiation into worldly ways.

MY BODYGUARD (PG). Humorous, low-key film about two teenage boys of different backgrounds who join forces to put down school bully.

OH, GOD! BOOK II (PG). George Burns returns as the Almighty with a new messenger, Luanne, as "Tracey," to deliver his words.

ORDINARY PEOPLE (R). Robert Redford's directorial debut is a smash in this extraordinarily well-acted, moving film about a "perfect" family trying to cope with a son's mental illness.

PRIVATE BENJAMIN (R). Goldie Hawn joins the army to escape and find herself.

SAM MARLOW, PRIVATE EYE (PG). Contemporary mystery-comedy that draws upon the '40s and the Bogart tradition.

SOMEWHERE IN TIME (PG). Romance with Christopher Reeve and Jane Seymour. Young man falls in love with portrait of a beautiful woman and goes back in time to find her.

STARDUST MEMORIES (PG). Funny, sad film about what it's like to be Woody Allen (Sandy Bates in this movie). Allen joins ranks of directors who've made movies about themselves making movies.

TERROR TRAIN (R). A killer stalks an excursion train where a college fraternity is holding a masquerade party.

D&E

Photographs of Japan shown at art museum

An exhibition of 150 vintage photographs of Japan taken between 1854-1905 continues through Nov. 23 at the Detroit Institute of Arts Sunday.

Suspended in sepia prints, courtesans show their costumes, actors posture, warriors flaunt arms and armor, wrestlers display muscle and villages sit placidly in the shadow of Mt. Fuji.

A mix of European and Japanese photographers were eyewitnesses to Japan's tranformation from an insular country to a modern world power. Some are anonymous, a few like Felix Beato, an Italian military photographer, Baron von Stillfried, an Austrian nobleman, Kisakabe Kimbei, a Japanese photographer of tourist views and Ogawa Isshin, the most successful society photographer of the period, can be identified.

From 1630 to 1854, Japan had been closed to foreigners and the unchallenged record of everyday life was the popular woodblock print. When Japan was opened to the West, the camera was introduced in time to capture the transition from feudal shogun rule to the Emperor Meiji and modernization.

"Japan, Photography 1854-1905" is open to the public without charge during regular museum hours, 9:30 a.m. to 5:30 p.m. Tuesdays-Sundays. Closed Mondays and legal holidays.

The exhibit was jointly organized by Japan Society's Japan House Gallery and the American Federation of Arts. It is supported by grants from the Japan-U.S. Friendship Commission and the National Endowment for the Arts.

In conjunction with the exhibition, the museum's Friends of Asian Art will sponsor a special lecture at 8 p.m. Tuesday, Oct. 28. Ellen Conant, authority on Japanese history of the period, will be the speaker. The event is open to the public with nominal admission charge at the door of the Lecture/Recital Hall.

Felix Beato took the photo of the Japanese laborer (at left) in about 1867. It is part of the exhibition at the Detroit Institute of Arts.

DINING AND ENTERTAINMENT GUIDE
ON THE TOWN

THE BEST SANDWICHES & PIZZA
the Gathering at PAUL NICKLAS YOUR HOST
FOOD & SPIRITS
LUNCH • DINNER • HAPPY HOUR MON-FRI
32305 Grand River
½ Mile West of Orchard Lake • 478-1516 Mon 11:30 a.m.-10 p.m. • T-W-Th 11:30 a.m.-Midnight • Fri 11:30 a.m.-2 a.m. • Sat 4:30 p.m.-2 a.m.

NEW! Jacques SEAFOOD
Complete Whole Maine Lobster Dinner $11.95
Fresh Flounder Stuffed with Crabmeat Dinner $11.25
Reservations 538-8870
30100 Telegraph N. of 14 Mile
Open Monday thru Saturday
Major Credit Cards

MAMA-MIA FAMILY RESTAURANTS
MANICOTTI With Salad & Vegetable $4.25
TENDERLOIN SHRIMP Comb. Platter with Pasta & Salad $5.95
BROILED FLOUNDER Stuffed with Crabmeat Potato or Pasta & Salad $5.95
REDFORD 19385 Beech Daly 537-0740
LIVONIA 27770 Plymouth Rd. 427-1000
Tues-Thurs 4-1, Fri & Sat 4-2, Sun 1-12 Closed Mon

Now Serving the Best in Greek Cusine.
Gyro! Pastichio! Mousaka! Dolmos!
Along with our regular Delicious American menu.
BEER AND WINE SERVED DAILY
SEE ALL THE SPORTS ON OUR WIDE SCREEN TV
CHRISTO'S FAMILY DINING
26999 W. 8 MILE 533-0916
HOURS: MON.-THURS. 6 A.M.-2 A.M.
FRI.-SAT. 6 A.M.-3 A.M. SUNDAY 7 A.M.-11 P.M.
(3 BLKS. EAST OF INKSTER)

This Week's Specialty
JUMBO SHRIMP DINNER
Five large shrimp, deep fried in a fresh batter. Includes salad, your choice of baked potato or vegetable and your choice of Sourdough Bread $7.95
Available through Sunday, October 19th
Meriwether's
Telegraph North of 10 Mile Southfield 358-4950
Van Dyke South of 13 Mile Warren 574-9670

TODAY'S BEAUTIFUL MUSIC
WWJ-FM 97

DISCOVER BRIAN MINARD

Brian is our new Maitre d' who'll make your evening out a pleasurable experience. If you wish, this "gent" from Liverpool, England, will carve a delicious Chateaubriand right at your table and suggest an appropriate wine.
Or, perhaps you'd like to ask him about our excellent Seafood Wellington, Prime Rib and Veal Florentine. If you're in the mood for a lighter repast Brian will introduce you to our famous 25-foot Wicker Works Salad Bar.
How long since you've had a Spanish Coffee flamed by an entrepreneur such as Brian?
Discover Brian's hospitality and rediscover the charm of Wicker Works.
REDISCOVER
WICKER WORKS
NORTHFIELD HILTON
5500 Crooks Rd. at I-75
Troy, Michigan 48098
(313) 879-2100

SALVATORE'S
Salvatore's slashes prices!!
Salvatore's restaurant in Garden City celebrates its 25th anniversary by cutting prices across the board permanently - every entree reduced in price, but not in portion. Here's just a taste of Salvatore's Special Savings:

	Old Price	New Price
Spaghetti	5.50	4.50
Homemade Lasagna	6.95	5.45
Veal Parmigiana	8.95	7.95

All Dinners Served with Hot Homemade Bread and Butter, Soup or Salad
HOW DID SALVATORE'S DO IT?!
Simple. We eliminated expensive items from the menu which no one (including Salvatore's) can reasonably afford. Good-bye crab legs. Hello low prices!!
Salvatore's
"Elegant Dining at Affordable Prices"
Middlebelt between Ford and Warren • Phone 425-4444
Salvatore's Italian Villa
Garden City, Mich.
6327 Middlebelt
425-4444

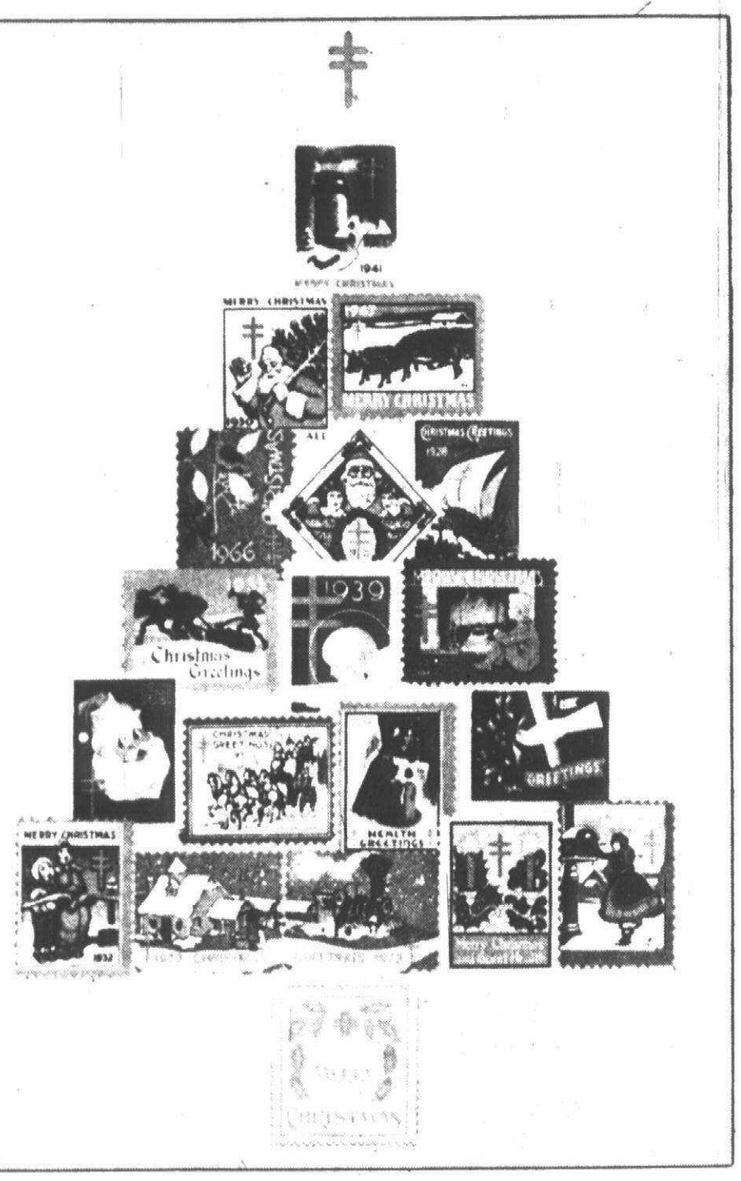

Christmas seal memories

The American Lung Association has a card with reproductions of Christmas seals from years past as one of its 12 card offerings for Christmas 1980. The background is blue. Price range for the association cards is $5.50 to $9.25 for 25 cards, with the pictured one priced at $7.50. Imprinting is available and costs extra. Cards are available from the American Lung Association of Southeastern Michigan, 28 W. Adams, Detroit 48226, or by calling 961-1697 during business hours.

Asthma center

The Detroit League of the National Asthma Center is selling a Christmas card full of cute kids trimming a tree. The cost for 25 cards is $7.25 plain or $11 imprinted, and prices are less for larger quantities. Postage and handling charges start at $2. Orders should be placed with Lucia Robiner, 19420 Beaverland, Detroit 48219, or telephone her at 535-5247 after 4 p.m.

American Cancer Society

A solitary Santa in snowy woods is one of six choices of Christmas cards offered this year by the American Cancer Society. This card in a green envelope is $8.50 for 25 cards; others range $7.50 to $11. Order them from the Metropolitan Detroit Area Office, 29500 Southfield Road, Southfield 48076, telephone 557-5353.

Plymouth Center plans renovation

At a time when Plymouth Center for Human Development is under court order to reduce by 100 by 1983 its population of mentally retarded persons, it is hoping to use about $4.2 million in state money to renovate its buildings.

Carrying out the plan depends on approval by the state Department of Public Health and the Comprehensive Health Planning Council of Southeastern Michigan.

If the money is approved, renovation will be started to bring five residential buildings, totaling 437 beds, up to the standards required by the Intermediate Care Facility/Mental Retardation (ICF/MR), according to Dr. Ibrahim Hussein, associate director of the center. Without meeting the standards, the facility would not be eligible for federal money.

"The federal government pays half the cost of running the center," said Hussein, "or from $10 million to $12 million a year.

"In exchange for this money, we have to live up to certain standards. One of them is to provide certain programs and have a certain number of people on our staff."

BUILDING STANDARDS also are set by the feds. These can concern issues ranging from the number of residents to a room to the requirements for building ramps and other structures to give the handicapped accessibility.

"If we don't meet the building requirements by July 1982, the state would be liable to pay the federal government all the money it paid us during the time we didn't meet the standard," Hussein stated. "It paid us those funds on the promise that we'd meet the physical plant requirements.

"If we get the buildings up to standard, then even after they are vacated, they will be left in good condition." Dr. Hussein said that one of the center's eight residence buildings, Binet Hall, has already been closed.

In 60 days, another will close. By 1983, it is expected that only two residence halls, along with residential facilities in the administration building, will be in use.

THE PRESENT center population is 466. Dr. Hussein noted that 30 residents were placed in the community during September. He said the facility is three months ahead of its schedule for reducing its population to 100 residents in 1983 as required by U.S. Judge Charles Joiner.

Mind control is conference topic

Understanding mind control in a vulnerable society is the theme of a conference to be held from 8:30 a.m. to 4:30 p.m. Monday, Oct. 20 in the Engineering Society, 100 Farnsworth, Detroit.

The conference is limited to professionals in mental health, law, education and religion.

Speakers will be Tom Keiser, chief psychologist of the Lafayette Clinic Outpatient Department, and Margaret Singer, professor of psychiatry and psychology at the University of California.

Also on the program will be Herbert Rosedale, attorney; Howard Lasher, New York state assemblyman; Daniel Schnee, former member of the Unification Church; and George Swope, assistant professor of psychology and sociology, Westchester Community College, Valhalla, N.Y.

The fee is $30 and includes lunch. Mail checks to the Mental Health Association in Michigan, 15920 12 Mile, Southfield; 557-6777. The last day for registration is Oct. 15.

COLUMBUS DAY HIFI SALE

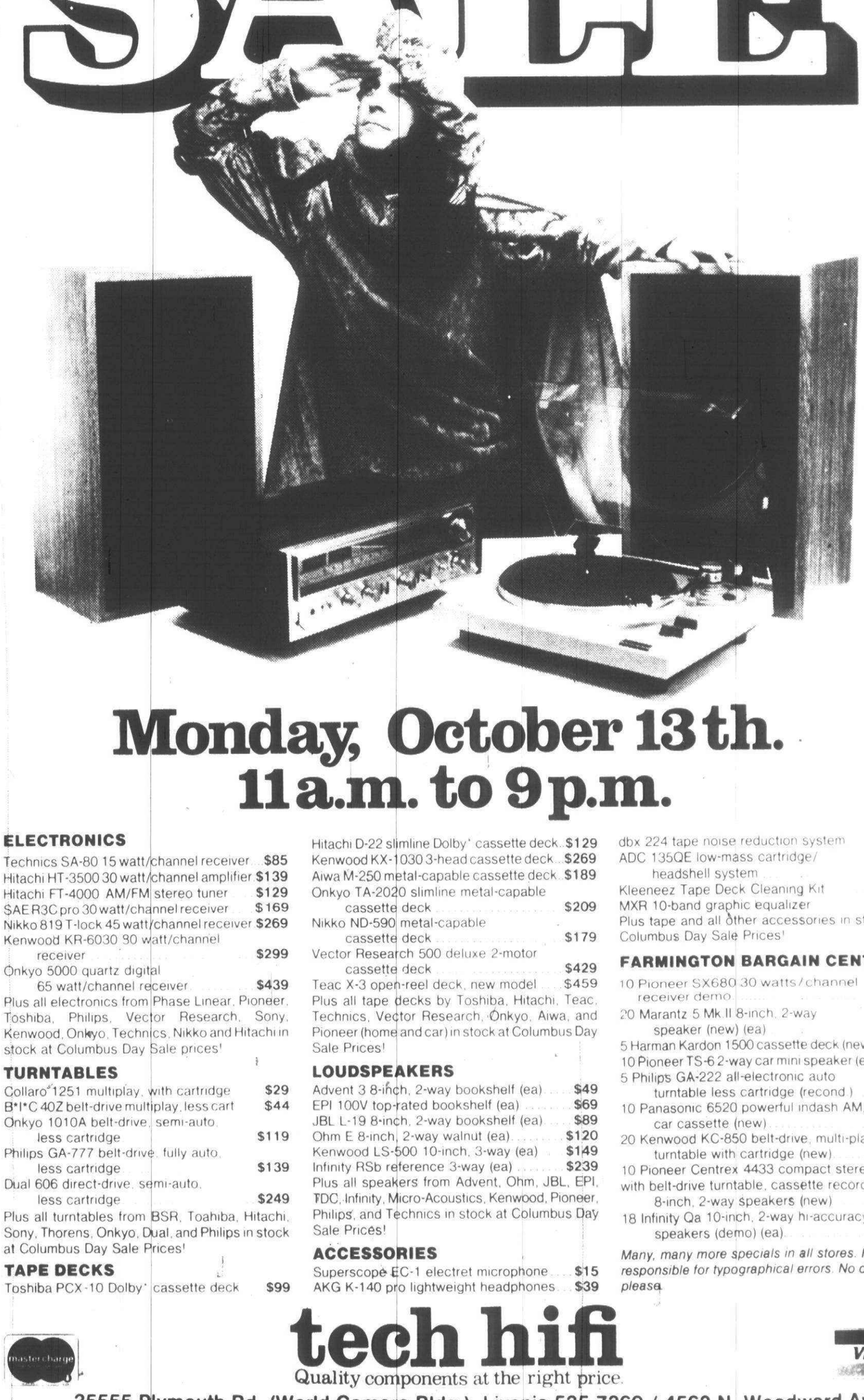

Monday, October 13th.
11 a.m. to 9 p.m.

ELECTRONICS

Technics SA-80 15 watt/channel receiver $85
Hitachi HT-3500 30 watt/channel amplifier $139
Hitachi FT-4000 AM/FM stereo tuner $129
SAE R3C pro 30 watt/channel receiver $169
Nikko 819 T-lock 45 watt/channel receiver $269
Kenwood KR-6030 90 watt/channel receiver $299
Onkyo 5000 quartz digital 65 watt/channel receiver $439
Plus all electronics from Phase Linear, Pioneer, Toshiba, Philips, Vector Research, Sony, Kenwood, Onkyo, Technics, Nikko and Hitachi in stock at Columbus Day Sale prices!

TURNTABLES

Collaro 1251 multiplay, with cartridge $29
B*I*C 40Z belt-drive multiplay, less cart $44
Onkyo 1010A belt-drive, semi-auto, less cartridge $119
Philips GA-777 belt-drive, fully auto, less cartridge $139
Dual 606 direct-drive, semi-auto, less cartridge $249
Plus all turntables from BSR, Toahiba, Hitachi, Sony, Thorens, Onkyo, Dual, and Philips in stock at Columbus Day Sale Prices!

TAPE DECKS

Toshiba PCX-10 Dolby* cassette deck $99
Hitachi D-22 slimline Dolby* cassette deck $129
Kenwood KX-1030 3-head cassette deck $269
Aiwa M-250 metal-capable cassette deck $189
Onkyo TA-2020 slimline metal-capable cassette deck $209
Nikko ND-590 metal-capable cassette deck $179
Vector Research 500 deluxe 2-motor cassette deck $429
Teac X-3 open-reel deck, new model $459
Plus all tape decks by Toshiba, Hitachi, Teac, Technics, Vector Research, Onkyo, Aiwa, and Pioneer (home and car) in stock at Columbus Day Sale Prices!

LOUDSPEAKERS

Advent 3 8-inch, 2-way bookshelf (ea) $49
EPI 100V top-rated bookshelf (ea) $69
JBL L-19 8-inch, 2-way bookshelf (ea) $89
Ohm E 8-inch, 2-way walnut (ea) $120
Kenwood LS-500 10-inch, 3-way (ea) $149
Infinity RSb reference 3-way (ea) $239
Plus all speakers from Advent, Ohm, JBL, EPI, TDC, Infinity, Micro-Acoustics, Kenwood, Pioneer, Philips, and Technics in stock at Columbus Day Sale Prices!

ACCESSORIES

Superscope EC-1 electret microphone $15
AKG K-140 pro lightweight headphones $39
dbx 224 tape noise reduction system $249
ADC 135QE low-mass cartridge/headshell system $39
Kleeneez Tape Deck Cleaning Kit $3.99
MXR 10-band graphic equalizer $179
Plus tape and all other accessories in stock at Columbus Day Sale Prices!

FARMINGTON BARGAIN CENTER

10 Pioneer SX680 30 watts/channel receiver demo $109
20 Marantz 5 Mk II 8-inch, 2-way speaker (new) (ea) $59
5 Harman Kardon 1500 cassette deck (new) $169
10 Pioneer TS-6 2-way car mini speaker (ea) $44
5 Philips GA-222 all-electronic auto turntable less cartridge (recond.) $119
10 Panasonic 6520 powerful indash AM/FM car cassette (new) $179
20 Kenwood KC-850 belt-drive, multi-play turntable with cartridge (new) $59
10 Pioneer Centrex 4433 compact stereo with belt-drive turntable, cassette recorder, 8-inch, 2-way speakers (new) $269
18 Infinity Qa 10-inch, 2-way hi-accuracy speakers (demo) (ea) $99

Many, many more specials in all stores. Not responsible for typographical errors. No dealers, please.

tech hifi
Quality components at the right price.

35555 Plymouth Rd. (World Camera Bldg.), Livonia 535-7360 / 4562 N. Woodward Ave., Royal Oak 576-4436 / 1245 Main St., Rochester 652-HIFI

In Michigan: Ann Arbor, Dearborn, East Detroit, East Lansing, Lansing, Mt. Clemens, Southfield, and Southgate. Stores also in Ohio, New York, New Jersey, and New England.

Canton Observer

sports

Brad Emons editor/591-2317

Monday, October 13, 1980

Miracle comeback stuns Rock girls, 41-40

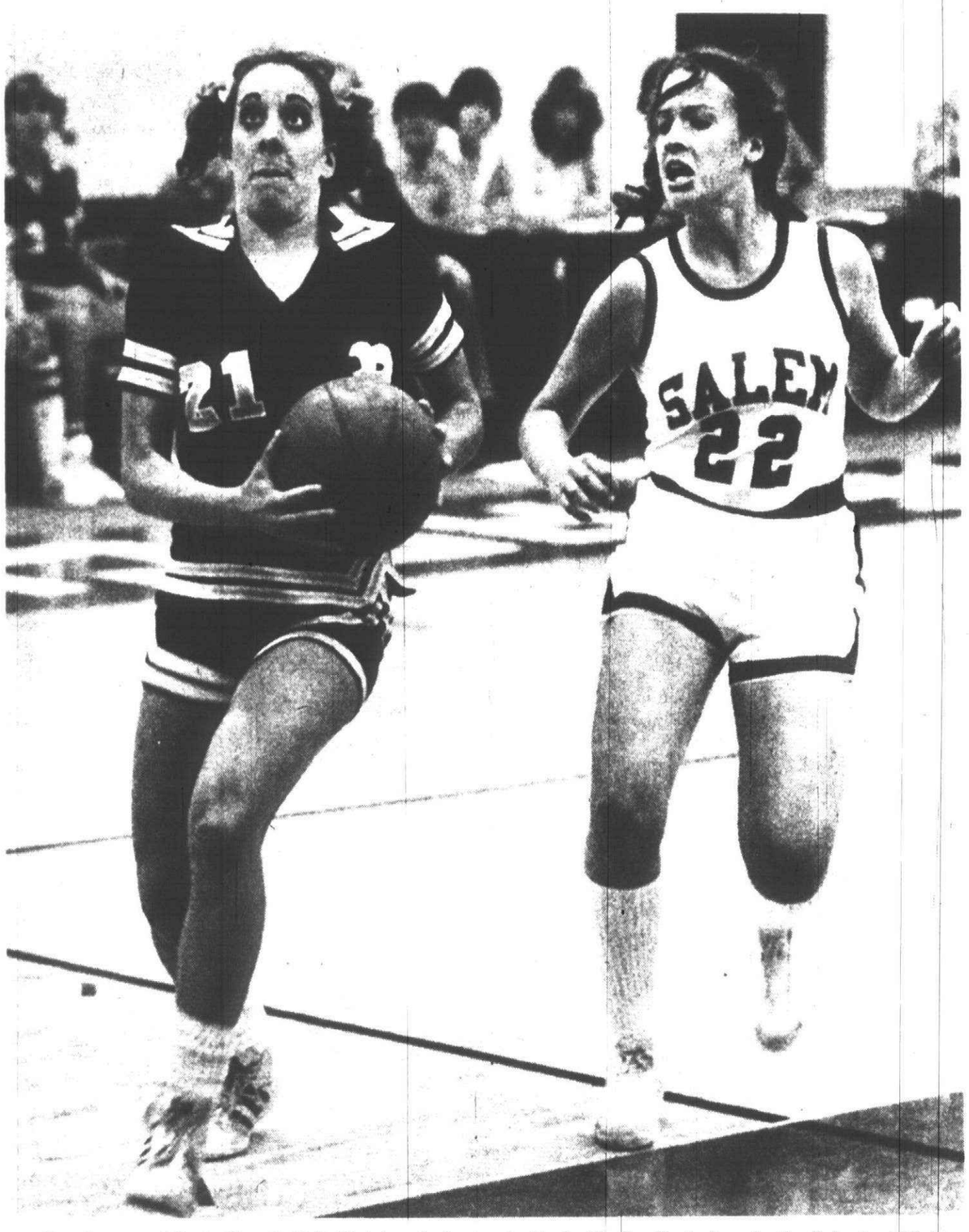

Bentley guard Carla Campbell (left) drives in for a layup against Salem defender Jacque Merrifield in the battle for first place in the Suburban Eight League. (Staff photo by Gary Caskey)

Archer lifts Bentley cagers

By BRAD EMONS

Livonia Bentley held onto to its No. 1 area girls' basketball ranking Thursday night with a miracle comeback victory against host Plymouth Salem.

Sophomore forward Kim Archer of the Bulldogs pulled the heroics by hitting two layups in the final 12 seconds to crush the Rocks, 41-40.

Salem, which suffered its first defeat of the year, appeared to have the game won with 24 seconds left in regulation time when reserve Jeanine Papa hit a short shot after missing a free throw. Her basket made it, 40-37.

Bentley, however, came storming back as Archer slipped inside for two points just 11 seconds later.

Salem inbounded the ball under its own basket to Jan MacKenzie, who passed errantly into the hands of Archer near the top of the key. The Bulldog forward then drove in for the uncontested game-winner.

Archer, who made things difficult for Salem after a sluggish start, ended as the game's high scorer with 16 points. She also grabbed 18 rebounds and dished out eight assists.

"I thought the game was lost," admitted Bentley coach Tom Lang. "Everything kind of went our way. I couldn't believe it."

Salem, ranked No. 2 in the Observer ratings behind Bentley, fought the much bigger Bulldogs tooth-and-claw most of the way.

"We had a great opportunity to win," said a disappointed Salem coach Bob Blohm. "It just wasn't there.

"Our kids did a great job. You can't totally blame Jan. There were four other players out there with her on the court."

THE GAME started out with a torrid pace.

Both teams ran the fast break with the first quarter ending, 11-11.

Salem dominated the second quarter with its sagging man-to-man defense. Eileen Moore's basket with 2:10 left until intermission made it 19-13 for the Rocks.

"They were sagging so much that we had no movement through the middle," said Lang. "Salem stopped our break and let us play with the ball on the outside."

At the start of the third quarter, Lang ordered guards Carla Campbell and Lisa Parsons to double-team the Rock backcourt personnel.

It resulted in six unanswered points to put back Bentley up by one.

"That was the first time this year we had to resort to full-court pressure," said Lang.

Bentley outscored the Rocks 13-8 in the third period to pull dead even going into the final quarter.

A free throw by Moore with 4:09 remaining gave Salem a five-point cushion, 34-29. She fouled out a minute later, but Salem was able to maintain effective ball control despite her absence until the final minute.

Tina Ostach of Bentley was fouled with 43 seconds left and missed the front end of a one-and-one free throw. Salem got control of the ball and Papa was fouled with 30 seconds to go. She missed the first attempt and then rebounded her second miss, scoring to give the Rocks' a three-point bulge.

"This is what I expect every time we play Plymouth," said Lang.

"THEY ARE a very good team and won't lose many the rest of the season."

Bentley, now 9-1 overall, more importantly took another step toward claiming its second straight Suburban Eight League title with the road victory.

"Even though we lost," said Blohm, "we know we can compete and play defense."

BENTLEY 41—SALEM 40

BENTLEY (41) — Lisa Parsons 3, 1-3, 7; Carla Campbell 2, 0-0, 4; Lori Swanson 0, 0-4, 0; Kim Archer 7, 2-6, 16; Ann Roy 4, 2-4, 10; Tina Ostach 2, 0-1, 4; Jeanette Bartle 0, 0-0, 0. **TOTALS**: 18, 5-18, 41.

SALEM (40) — Carol Ross 4, 0-2, 8; Jacque Merrifield 1, 2-2, 4; Cheryl Sobkow 4, 4-5, 12; Eileen Moore 2, 2-5, 6; Jan MacKenzie 2, 2-2, 6; Sarah Evans 1, 0-0, 2; Jeanine Papa 1, 0-2, 2. **TOTALS**: 15, 10-18, 40.

TOTAL FOULS — Salem, 13, Bentley 14.

FOULED OUT — Moore (PS).

SALEM	11	8	8	13	—41
BENTLEY	11	3	13	14	—40

Cheryl Sobkow led Salem in scoring with 12 points. On this play she slipped into the key and hit a short jumper. Livonia Bentley beat Salem in the girls' cage thriller, 41-40. (Staff photo by Gary Caskey)

Salem golfers qualify for state

Plymouth Salem boys' golf team is making a return trip to the state Class A finals.

The Rocks, who won 12 of 13 dual matches this fall, qualified for this week's finals Battle Creek by gaining third in the regional at Brae Burn.

Ypsilanti, a second-place finisher three weeks ago in the Plymouth Best Ball Tournament, came away with the regional trophy with a four-player total of 312. Temperance-Bedford and Salem placed second and third respectively with 328 and 333. Salem was the defending champ.

"I was slightly disappointed with our score since we were the host club," said Salem coach Bob Waters, "but it's a great, great thrill to go back and qualify for the state.

"We haven't put four good scores together yet, but maybe we'll erupt next week."

The state Class A finals will be played at 9:30 a.m. Saturday at Merryfield Country Club. The Rocks won the state title back in 1973 and were ranked No. 1 by the Michigan High School Golf Coaches Association (MHSGCA) in 1978. Salem has also qualified for the state championship seven of the last nine years.

Ken Pearson of Ypsilanti took medalist honors with an 18-hole total of 73.

Senior Jeff Trim carded a 78 to lead Salem. He was followed by teammates John Vives (81), John Pauloweit (86) and John Uekert (88).

Suburban Eight League rivals Trenton (349) and Dearborn (354) finished fourth and fifth, respectively.

Livonia Franklin, behind Dan Silva's 85, carded a 363. Terry Justin's 84 helped Garden City West to a 370 total.

Garden City East and Westland John Glenn shot 373 apiece. Jeff Lansing had an 84 for Glenn while Ron McComb shot a 91 for East.

Homecoming performance makes grid mentor happy

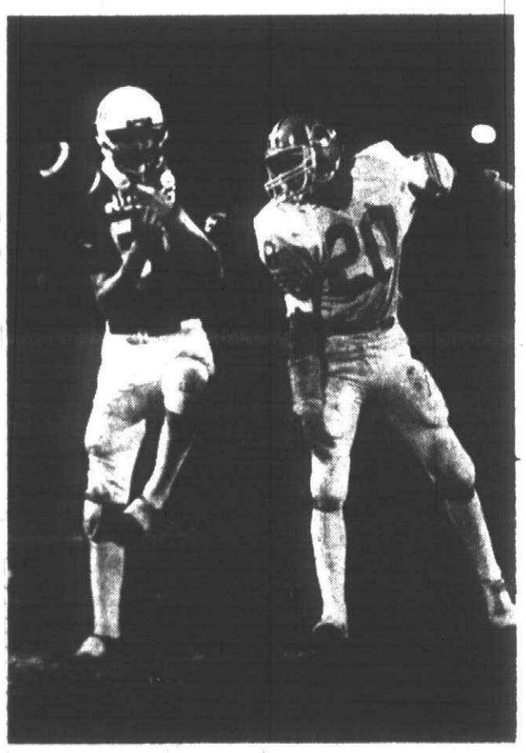

Mark Kitz (left) of Plymouth Salem almost held onto to this pass from teammate Jeff Hubert. Belleville's Greg Brinkerhoff came in to tip the sideline toss away. (Staff photo by Gary Caskey)

By BRAD EMONS

Belleville's Keith Gates rushed for more than 200 yards, but it was Plymouth Salem which came away with a 21-14 Suburban Eight League football victory Friday night before a large homecoming crowd.

The Rocks are now 4-2 overall and face Lincoln Park (5-1) Friday on the road.

"This is a tough league were in," said Salem coach Tom Moshimer. "We played our best game of the season. We made very few mistakes and played like the team I thought we'd be."

Salem scored two of its three touchdowns as a result of Belleville fumbles. Senior linebacker Steve Szilagyi recovered a fumble near midfield with 8:33 left in the game to set up the game-winner. The play came right after Gates, a compact 5-foot-11, 185-pound tailback, got Belleville deep out of its own territory with a 43-yard run.

Gates, who gained 230 yards in 30 carries, was removed from the field for a breather after the long jaunt.

That's when Salem when to work with the game tied at 14.

Quarterback Jeff Hubert directed the Rocks 26 yards in four plays to the score. Senior fullback Darrel Bartkowiak ran one-yard for the TD with 6:58 to go.

Salem was helped in its drive by two controversial penalties for 30 yards.

Linesman Mel Edmundson made both calls. He first penalized the Tigers for unnecessary roughness and then slapped another 15 yards on the Belleville bench for unsportsmanlike conduct.

"I THINK the roughness call was a horseshit call," said Mike Colletta, "and you can quote me on this. I don't care what the state says.

"That guy (Edmundson) is a Belleville High School graduate. Why doesn't he take himself out of our games. He should have more class than that."

It was the second time Edmundson's crew had worked a Belleville game this season and Colletta admitted problems in their first encounter.

"Our game against Fordson lasted three hours," said the second-year Tiger coach. "They had 239 yards in penalties and we had 138. Just check the stat sheet."

Salem's first score came early in the second quarter. It was set up by Jeff Scott's fumble recovery on the Belleville 27.

Three plays later, Brian Lewandowski scampered 20 yards for a TD and kicked the extra point to give the Rocks a 7-0 advantage.

Belleville came right back on the next series when Gates cut off tackle and rambled 66 yards for a score.

"He (Gates) ranks as the best back we've faced this season," said Moshimer. "He had great moves and was hard to bring down."

Salem's backfield of Bartkowiak,

(Continued on Page 3C)

THIS WEEK!
YOU CAN BUY THIS TOP
CROSS-COUNTRY
EQUIPMENT AT THESE PRICES
SALE ENDS OCT. 18
BASIC CROSS COUNTRY SET
• JARVINEN SKIS
• TYROL BOOTS
• BINDINGS-POLES
SAVE $52 SALE $72
141.90 TRAK FISHSCALE SET
• RALLYE SKIS-TRAK BOOTS
• BINDINGS-POLES
SAVE PLENTY SALE $83
ROSSIGNOL PACKAGE
• TOURING AR STEP SKIS
• MARATHON BOOTS
• BINDINGS
• GLASS POLES
SAVE $53 SALE $96
CROSS-COUNTRY SKI PACKAGE SETS
151.85 KARHU DELUXE
• LAHTI SKIS • HEIERLING BOOTS
• BINDINGS
• GLASSFIBRE POLES
$49 OFF SALE $103
BUY THE BEST!
• ROSSIGNOL CARIBOU AR SKIS
• BALUM BOOTS
• BINDINGS
• POLES
ALL SIZES SALE $127
PACKAGE SETS FOR YOUNG SKIERS ARE ON SALE THIS WEEK TOO!
50% OFF THESE FINE X-C SKIS
$35 TRAK Tour Boots MENS-LADIES SALE $19
$59.95 SKILOM SKI BOOTS MENS-LADIES SALE $30
OVER 2000 OTHER TOP CROSS COUNTRY SKI BOOTS ON SALE THIS WEEK
MICHIGAN'S LARGEST SELECTION OF CROSS-COUNTRY EQUIPMENT
'82 ROSSIGNOL TOURING MH SALE $41
'78 KARHU TOURING SALE $39
'78 TRAK TOURING LS SALE $39
$135 FISCHER GLASS SL WAXABLE SALE $67.50
$110 FISCHER SUPER STEP SALE $55
$95 FISCHER SKIN MOHAIR SALE $47.50
$90 SKILOM MICA SALE $45
$120 ADIDAS SL-1 SALE $60
$80 ADIDAS SL-5 SALE $40
$70 ADIDAS SL-4 SALE $35
$85 FISCHER EUROPA-GLASS WAXABLE SALE $42.50
$88.50 BONNA TOURING 2000 SALE $44.25
$81 BONNA 220 SALE $40.50
$90 KASTLE VARIO CROSS SALE $45
$95 KNEISSL RACING STAR SALE $47.50
$90 KNEISSL TOURING W35 SALE $45
$75 KNEISSL TOURING WAXABLE SALE $37.50
$85 KNEISSL NORDIC ST SALE $42.50
ALL ARE LAST SEASON'S MODELS...847 PAIR TOTAL ASSORTED...NOT ALL MODELS & SIZES IN ALL STORES
Bavarian Village
CROSS COUNTRY SKI SPECIALISTS
• BLOOMFIELD HILLS: 2540 WOODWARD at Square Lake Road 338-0803
• BIRMINGHAM: 101 TOWNSEND, Corner of Pierce 644-5950
• MT. CLEMENS: 1216 S. GRATIOT, ½ mile N. of 16 Mile 463-3620
• LATHRUP VILLAGE: 28645 SOUTHFIELD, S. of 12 Mile 559-2360
• FARMINGTON: 34789 GRAND RIVER, East of Drake 477-2528
• LIVONIA/REDFORD: 14211 TELEGRAPH at Jeffries Fwy. 534-8200
• EAST DETROIT: 22301 KELLY ROAD, between 8 & 9 Mile 778-7820
• ANN ARBOR: 3336 WASHTENAW, West of U.S. 23 973-9340
• FARMINGTON HILLS: 27847 ORCHARD LAKE ROAD at 12 Mile 553-8585
OPEN DAILY 10 TO 9, SAT. 10 TO 5:30, CLOSED SUNDAY
VISA • MASTER CHARGE • DINERS • AMERICAN EXPRESS

Rocks defend title successfully

Salem romps to Suburban 8 tennis crown

As expected, Plymouth Salem walked away with the Suburban Eight League girls' tennis championship Wednesday afternoon at Dearborn.

It was the second straight outright title for the state-ranked Rocks.

Coach Judy Braun's squad, which went undefeated in dual meets this season (10-0), won four of seven flights in the league meet to beat out its nearest competitor, Livonia Bentley, by five points.

Bentley won one flight and placed second in two others.

Salem freshman Chris Gilles, seeded first in No. 1 singles, allowed just five games in romping to the crown.

Teammate Carol Hathaway, a sophomore, recorded Salem's other title in singles with a three-set victory at the No. 3 spot over Bentley's Audrey Devon. Hathaway and Devon were seeded No. 1 and 2, respectively.

At No. 1 doubles, Salem seniors Betsy Moon and Renee Braun beat Bentley's Jan Eichhorn and Gretchen Payne for the championship.

Braun and Moon went undefeated during the 1980 league season.

Vickie Sterling and Lisa Maggio of Salem did likewise at No. 2 doubles. They finished the Suburban Eight campaign unbeaten, winning the finals against Debbie Kunzelman and Julie Vantiburge of Dearborn, 6-3, 5-7, 6-1.

The biggest upset of the tournament occurred when Dearborn's Cheryl VanKirk and Debbie Smutek downed Salem's Beth Baker and Lynn Hathaway in the finals at No. 3 doubles, 3-6, 7-6, 6-3.

The Salem duo was seeded first and had recently come off a runnerup finish in the prestigious Bloomfield Hills Kingswood Invitational.

Bentley's title came at No. 4 singles when Anne Sabuda, seeded second, upset Dearborn's Carol Verderbar, 7-6, 6-1.

Carol Nigal of Dearborn Edsel Ford won the No. 2 singles final with a 6-2, 6-4 triumph over Bentley's Sue Scrutton.

SALEM-NORTHVILLE

Northville, currently leading the Western Six League, suffered only its second loss of the year Thursday at Salem, 6-1.

"Salem is the best team we've faced," said Northville coach Uta Filkin. "We lost to Livonia Bentley in a close match (5-2).

"This wasn't even close."

The Rocks handled their biggest dual-match test with relative ease.

Gilles continued to impress with a 6-1, 6-0 victory over Northville senior Holly Sixt.

Carol Gillespie, Salem's No. 2 singles player, got past Sheri Robins, 6-2, 6-3.

Hathaway won her match at No. 3 singles, ripping Marnie Dillow, 6-1, 6-0.

Northville scored its lone point at No. 4 singles when Debbie Spade topped Sue Dobel, 6-1, 6-1.

Braun and Moon ended the regular season with an 18-2 mark after beating Kim Hubbard and Jenny Missel at No. 1 doubles, 6-3, 6-1.

Sterling and Maggio beat Gail Engelmeyer and Jana Holloway, 6-1, 6-3 (No. 2 doubles) while Hathaway and Baker rolled past Northville's Lisa Sejoff and Kathy Montgomery, 6-2, 6-3.

The Rocks will now prepare for the Class A regional Friday at Ann Arbor Huron.

SUBURBAN 8 LEAGUE GIRLS' TENNIS MEET

Final results

TEAM STANDINGS: 1) Plymouth Salem, 16 points; 2) Livonia Bentley, 11; 3) Dearborn, 9; 4) Dearborn Edsel Ford, 8; 5) Trenton, 3; 6) Allen Park, 1.

NO. 1 SINGLES: Chris Gilles (PS) def. Cathy Tanzini (EF), 6-1, 6-3.

NO. 2 SINGLES: Carol Nigal (EF) def. Sue Scrutton (LB), 6-2, 6-4.

NO. 3 SINGLES: Carol Hathaway (PS) def. Audrey Devon (LB), 6-3, 4-6, 6-3.

NO. 4 SINGLES: Anne Sabuda (LB) def. Carol Verderbar (D), 7-6, 6-1.

NO. 1 DOUBLES: Betsy Moon-Renee Braun (PS) def. Jan Eichhorn-Gretchen Payne (LB), 7-6, 5-7, 6-2.

NO. 2 DOUBLES: Vickie Sterling-Lisa Maggio (PS) def. Debbie Kunzelman-Julie Vantiburge (D), 6-3, 5-7, 6-1.

NO. 3 DOUBLES: Cheryl VanKirk-Debbie Smutek (D) def. Beth Baker-Lynn Hathaway (PS), 3-6, 7-6, 6-3.

Members of the Suburban Eight League girls' tennis champs from Plymouth Salem are (left to right) Coach Judy Braun, Carol Hathaway, Lynn Hathaway, Betsy Moon, Beth Baker, Sue Dobel, Lisa Maggio, Vickie Sterling, Renee Braun and Chris Gilles. Not shown is Carol Gillespie. (Photo by John Sterling)

Harrier squads roll

Plymouth Salem raised its dual-meet Suburban Eight League record to 2-3 with a 21-40 cross country win Thursday over Livonia Bentley.

The Rocks are now 2-4 overall.

"We were happy we won," said Salem coach Scott Dunson, "but more importantly we improved our times again."

Dunson is pointing toward Thursday's meet at Trenton, the last regularly schedule dual of the season.

"We'd like to go into our league meet with a 3-3 record. That's what we're aiming for."

Craig Allen of Bentley won the three-mile race at Cass Benton Park with a time of 16:43. Salem, however, grabbed the next four places.

Sophomore Frank Brosnan finished second with a time of 17:01 followed by teammates Chris Whittaker, third, 17:11; Chris Kopach, fourth, 17:25; and Skip Whittaker, fifth, 17:34.

Brian Van Buren took sixth place with a clocking of 17:46 for the Bulldogs.

Brad Haertel of Salem gained seventh (18:00). Teammates Ken LeGault and Marvin Zurek finished eighth and ninth with times of 18:09 and 18:17, respectively.

Salem's eighth man, Dean Jarski, finished 10th overall (18:20), but did not figure in the scoring.

CANTON-HARRISON

Scott Hand paced Plymouth Canton to a 20-41 cross country victory over Farmington Harrison Thursday at Cass.

Hand, a senior, recorded a time of 16:31 to finish the race in first.

Canton is now 7-1 overall and 4-1 in the Western Six League.

Harrison's Dave Tremonti, who finished two places behind Hand in the Redford Union Invitational last week at Cass, gained second with a clocking of 16:33.

Canton ruled the next three spots: Steve West, third, 16:42; Mike Talaga, fourth, 16:46; Jack Pacente, fifth, 16:54. Brian Anderson of Harrison was sixth, 17:06, while Dan Inloes of Canton gained seventh, 17:15.

The loss dropped Harrison to 1-7 overall and 0-5 in the league.

in the pocket/W.W. Edgar

The importance of having a bowling league sanctioned early was brought to light very forcibly last week when Jeff Newsom, the 17-year-old lad, fired his 807 series at Plaza Lanes.

In the course of registering this count — the highest in the area for some time — Jeff bowled a perfect game. Both of these feats earned awards from the American Bowling Congress, provided the league was sanctioned.

In Jeff's case, it was a new league that had just changed officers and the sanction was just being applied for. So a question arose as to whether Jeff would have his scores recognized.

Tom McKay, secretary of the Greater Detroit Bowling Association and an ABC director, explained that the scores will be honored because of the change in officers. Had it not been for that, the lateness of the sanction application could have denied approval.

So, league secretaries, if you haven't had your league sanctioned, don't waste any time. It may pay dividends later on.

THE HEAVY FIRING continued in the Wonderland Classic when the Dun Rovin team, captained by Mel Margosian, put together games of 1115, 1126 and 1096 for a 3337 total — the highest of the season in the western suburbs.

Along the way, Dave Kaliszewski had a 279 middle game in 722 to set the pace and Bob Patterson followed with a 710, due mainly to a 248 opener.

Sheila Mitchell an 86 year old survivor of the ocean liner Britannic which sank in 1916, answered a Want Ad placed by Jacques Cousteau who plans to explore the wreck. He wanted survivors to help him find his way around but Mitchell got sea sick when she boarded his research ship

GLASSFYRE
10% OFF on Glassfyre Glass Doors
• Ultimate in quality and performance
• Best in energy saving and decor
TOWN 'N' COUNTRY Hardware & Fireplace
27740 FORD ROAD • GA 2-2750

BUILD A DECK! WITH Wolmanized Pressure-Treated Lumber FROM Erb Cashway Lumber
LIVONIA (313) 261-5110
11970 FARMINGTON RD. LIVONIA, MICHIGAN 48150
STORE HOURS: WEEKDAYS 8A.M. TO 5:30PM. FRI. 8A.M. TO 8PM. SAT. 8A.M. TO 5PM. SUN. 10A.M. TO 3PM.

'LIL' RED BARN
STURDY CONSTRUCTION
DO IT YOURSELF AND SAVE
• Upper portions of trusses are prefabricated
• Choice of Shingle Color
• Length in any Model Can Be Increased In 2 Ft. increments
• Includes all hardware
Also in stock 8x10
10x12 $499.00 Plus Tax
Includes local delivery
SALEM LUMBER CENTER
30650 PLYMOUTH RD. GA 2-1000
Your Neighbor Shops Here

Löwenbräu sponsors the U.S. Cycling Team
LOWENBRAU ACHIEVEMENT RIDE
SATURDAY, OCTOBER 18
Registration-9:00 a.m.
Start of Event-10:00 a.m.
Held at: ACTION DISTRIBUTING CO. 35901 VERONICA LIVONIA (Off of Levan-between Schoolcraft and Plymouth)
Entrance Fee:
ALL Students-$2.00
Adults-4.00
All Proceeds donated to 1984 U.S. Cycling Team
U.S. Senior Cycling Team
© 1979 Beer Brewed in U.S.A. by Miller Brewing Company, Milwaukee, Wisconsin, U.S.A.

Fact: you can't get Ziebart rustproofing from a car dealer.
You can get authentic Ziebart rustproofing only through an authorized Ziebart Dealer. No other rustproofing process is the same. Get the real thing — Ziebart rustproofing.
$15 OFF WITH THIS COUPON
IT'S US. OR RUST.
Ziebart Auto-Truck Rustproofing System
WESTSIDE RUSTPROOFING
231 Plymouth Road (1 block E. of Lilley) Plymouth • 459-6060
27530 W. Warren (1½ Blks. W. of Inkster) Westland • GA 5-5170

BATH & KITCHEN REMODELING Starting at $675.00
SAVE $$$
Deal Directly with Owner.
Also Low Rates for Rec Rooms, Porches and Additions
BORDEN BUILDING CO.
1224 LAWNDALE, DETROIT 841-1155

NEWS... ALL THAT HAPPENS WHEN IT HAPPENS.
WWJ NEWSRADIO 95

Specializing in Thermal Efficiency
SAVE ON HEATING BILLS
ELIMINATE COLD DRAFTS
While taking advantage of Energy Tax Credit
We offer a Total Energy Conservation Service
REPLACEMENT WINDOWS
DOORWALLS
• Blown Insulation
• Weatherstripping
• Porch Enclosures
• Steel Thermal Doors
• Room Additions
Quality Workmanship
Free Estimates
Pella Andersen WINDOWS ■ GLIDING DOORS
Thermodyne Const.
591-3773
Fully licensed & insured

TELEVISION
SERVICE SPECIAL ONLY $10
We will pick up your television set, bring it to our shop and have it checked by our TV experts. You will then be notified by telephone of the cost of repair. If you decide not to have it repaired we will return it to your home. All for only $10.
USED COLOR TV'S FOR SALE
STA-RITE TV.
28915 JOY RD. WESTLAND
PHONE 525-5450

DICK GREEN WEST CHRYSLER-PLYMOUTH
Need Bumping and Painting?
• FREE ESTIMATES
• COMPETITIVE PRICES
• Expert Bumping & Painting
• 1 to 3 DAY SERVICE (after Parts are in)
★ GET 10% OFF ON PARTS AND LABOR WHEN YOU BRING IN THIS AD
We Service All Makes
29301 GRAND RIVER at Middlebelt
OPEN WEEKDAYS 7:30 a.m. to 6 p.m.
531-8200 476-7900

coffee system BY ARA SERVICES
"Coffee System of Michigan" Offers The "500 Cup Rebate"
That's Right...
The first 500 cups of coffee are on us. We're convinced as are all of our customers here in Michigan, that once you've tried our unique service you won't want to be without it. 10 coffee drinkers qualifies you for the rebate. Here's what you get:
☐ Free use of the Coffee Brewer (Pour-over, Automatic, Coin-operated) - Specifically designed and selected for use with this program.
☐ Free Maintenance (service, parts, labor) - Periodic Brewer inspection and Cleaning.
☐ Free use of additional Hot Plates, if needed.
☐ Free use of a Pour Pitcher and Two Glass Decanters.
☐ Free use of a Commodity Rack to organize and keep neat all Allied Products (Cream, Sugar, Canisters, Stir-stix, etc.)
☐ Availability of a Cabinet with lock, to place your equipment on or store your product in so you can control your inventory.
☐ Your choice of one of Coffee System's Private Label Premium Coffee Blends - (Nationally advertised Brands are also available at a slightly higher price).
Call us for information at 522-7872 and have one of our beverage consultants give you all the details.
You'll Be Glad You Did!
"The Best Coffee System in Michigan"

Athletic boosters

The Plymouth-Canton Athletic Boosters Club will hold a fundraiser from 8 a.m. to midnight Wednesday at Great Scott Supermarket. Five percent of the store's total gross sales will be returned to the club. Local athletes such as (left to right) Mike Sharp, Cheryl Sobkow, Sean Houle and Cindy Sovine will provide carry out service and bagging. (Staff photo)

the week ahead

Monday
Suburban 8 League meet at Salem Hills (boys golf), 9 a.m.
Western 6 League meet at Godwin Glen (boys golf), 9:30 a.m.
Waterford Mott at Canton (girls tennis), 4 p.m.

Tuesday
Salem at Livonia Franklin (girls basketball), 7:45 p.m.
Canton at Garden City East (girls basketball), 7:45 p.m.

Wednesday
Salem vs. Canton at CEP (freshman football), 4 p.m.

Thursday
Lincoln Park at Salem (reserve football), 4 p.m.
Canton at Waterford Mott (reserve football), 4 p.m.
Salem at Trenton (cross country), 4 p.m.
Canton at Walled Lake Western (cross country), 4 p.m.
Salem at Trenton (girls basketball), 7:45 p.m. Livonia Churchill at Canton (girls basketball), 7:45 p.m.
Livonia Bentley at Salem (girls swimming), 7 p.m. Livonia Churchill at Canton (girls swimming), 7 p.m.

Friday
Salem at Lincoln Park (varsity football), 7:30 p.m.
Waterford Mott at Canton (varsity football), 7:30 p.m.
Class A regional at AA Huron (girls tennis), 8 a.m.

Saturday
Class A finals at Battle Creek (boys golf), 9 a.m.
Class A regional at AA Huron (girls tennis), 9 a.m.

Salem gridders down Belleville

(Continued from Page 1C)

Lewandowski, Hubert and Dave Skone also ran effectively. They accounted for 267 yards rushing.

The Rocks took a 14-7 lead near the end of the first half when Skone raced 13 yards. He was Salem's leading rusher for the night with 82 yards in 18 carries. Hubert had 11 carries for 61 yards.

GATES, A JUNIOR directed Belleville to its final score as he carried the ball 12 of the 16 plays. Quarterback Mike Sampson hurdled into the endzone from one yard out on fourth down with 1:37 left in the third quarter. Sam Villa's extra point made it 14-14.

"Our whole backfield ran well and so did the guys must have been doing something up front," said Moshimer. "I can't tell you exactly who stood out until I look at the films.

"They all did a great job."

Salem was bolstered by the return of senior nose guard Rob Hanschu, who sat out the first five games with an ankle injury. Lewandowski, who was also back at full strength, ran well and carried a 45.8 punting average.

"It was not a bad effort by our kids," said Colletta. "We've played only one bad game this year. I take credit for the loss. I didn't coach good enough to win.

"But give the credit to Salem. They played their butts off. Tom (Moshimer) does an super job with them. It was a hard, clean-hitting game."

The loss dropped Belleville to 1-5 overall. Four of those losses are to Wayne Memorial, Dearborn Edsel Ford, Dearborn Fordson and Trenton.

Cunningham pours in 19 points

Big 2nd half powers Chief girls

Plymouth Canton exploded for 43 points in the second half and went on to defeat Farmington Harrison in a Western Six League girls' basketball game Thursday night, 73-40.

The Chiefs are now 8-2 overall and 3-0 in the league.

Canton broke away from a 30-25 halftime advantage to put the Hawks away. The Chiefs, in fact, held Harrison scoreless during the opening three minutes of the third period.

"We've always had close first halves with Harrison for some reason," said Canton coach Mike McCauley. "I can't explain why.

"We got things going in the second half. Forty-three points is not bad."

Junior forward Pearly Cunningham of Canton led all scorers with 19 points. Jean Timlin and Robyn Hudgins added 16 and 10, respectively.

Junior guard Colleen Crissey, who collected several steals in the 17-8 third period romp, chipped in with nine points.

"Through the first 10 games were shooting 48 percent from the field," McCauley said. "We improved quite a bit from the beginning of the year.

"We're playing more together. We're becoming more like family.

"Our goal for the season is 75 percent from the line and 50 percent from the floor. We're getting better even though the competition might not be as good."

Lori Winkel paced Harrison, now 1-7 overall, with 12 points.

"I'm not displeased with us at all," said Hawk coach Mike Hickey. "We're playing some of the best teams in the area."

CANTON 73—HARRISON 40

CANTON (73) — Colleen Crissey 4, 1-2, 9; Susie Pierce 0, 0-0, 0; Cindy Sovine 3, 2-2, 8; Reggie Rugiero 3, 1-1, 7; Jean Timlin 7, 2-2, 16; Pearly Cunningham 8, 3-3, 19; Robyn Hudgins 5, 0-0, 10; Joni Sommerville 2, 0-0, 4; Sue Gerke 0, 0-0, 0 TOTALS: 32, 9-10, 73.

HARRISON (40) — Susie Solomon 2, 0-1, 4; Amy Hixson 0, 1-2, 1; Jenny Tompson 0, 0-0, 0; Andrea Parry 2, 0-0, 4; Sue Ferguson 3, 3-6, 9; Lori Winkel 3, 6-6, 12; Dayle Churchill 1, 2-2, 4; Lisa Sabbe 2, 0-2, 4; Ellen Humphrey 1, 0-1, 2 TOTALS: 14, 12-20, 40.

TOTAL FOULS — Canton 22, Harrison 15
FOULED OUT — None

CANTON	11	19	17	26	—73
HARRISON	10	15	8	7	—40

Coach back; Chargers win, 17-0

Livonia Churchill punched the football into the end zone when it had good scoring opportunities and Plymouth Canton's offense was absent without leave Friday for the second week in a row.

The Chargers blanked Canton, 17-0, in the Western Six League game.

Churchill Ken Kaestner returned to the bench for the first time in several weeks after being hospitalized for suspected heart trouble.

"I'm glad to be back," Kaestner said. "I'm tired but feel good. Herb (Osterland) and Ed (Hubert) did a super job. They did the coaching tonight, I did the watching."

The visiting Chiefs learned the hard way why the emphasis is often on foot in football.

A poor punt by Mike Clayton gave the Chargers the ball at Canton's 30 yard line.

It took Churchill nine plays to go the distance, with John Bielis bolting two yards off left tackle for the TD on the first play of the second quarter.

Jim Stoitsiadis kicked the extra point.

The toe of Stoitsiadis accounted for Churchill's next three points when he kicked a 23-yard field goal during the final minute of the second quarter.

The Chargers scored their final touchdown in the third quarter on a four-yard romp by Bielis over left tackle.

A good punt put the Chiefs at their own seven yard line and Steve Hamblin fumbled on the first play from scrimmage during that series. Bob O'Neill and Doug Schueneman recovered the ball at the nine.

Bielis scored on the second play from scrimmage and Stoitsiadis capped the scoring by kicking the PAT.

The Chargers made two changes offensively in order to try and develop consistency, Kaestner said.

Mike Stetz, normally an end, played fullback. Brian LuAllen, a quarterback for the JV most of the season, alternated with Stoitsiadis every play during his first game with the varsity.

Bielis gained 89 yards on 23 carries.

Churchill's defense completed stifled the Chiefs. Canton managed only two first downs during the entire game and managed to get off only 12 plays from scrimmage during the entire first half.

Richard Barr, coach of the Chiefs, was at a loss to explain the situation.

"They played a straight 5-2 and fired their corners, but didn't do anything we shouldn't have been able to handle," he said. "The last two weeks we haven't moved the ball at all. I don't know (why). I'll have to look at the films to find out."

Churchill's defense seemed to control the line of scrimmage all evening.

"I was very pleased with the defense," Kaestner said. "We took away their option. I felt the ends, corners and tackles really did the job."

Canton wasn't without a bright spot in defeat. Fred Rumberger intercepted two passes.

'M&M' duo sweetens Canton meets

Plymouth Canton girls' swim victories are often as sweet as M&Ms.

Massey and McMurray, that is.

Senior Kim Massey and junior Missy McMurray each won two individual events Thursday night as Canton dunked Farmington Harrison in a Western Six League dual meet, 96-74.

Canton evened its overall record to 3-3 while Harrison dropped to 1-6. It was also the Chiefs' first league win.

Massey captured the 200-yard individual medley with a time 2:32.6. She later came back to score a victory in the 100-yard breaststroke (1:19.9).

McMurray, meanwhile, finished first in both the 50-yard freestyle (28.6) and 100-yard backstroke (1:15.2).

In the 200-yard medley relay, Massey teamed up with Kathy Stern, Karen Mullen and Debbie Dickinson top place first with a time of 2:18.0. Teammates Dawn Mullen, Sue Jarvis, Lisa Godre and Maia Benson took third (2:20.7).

Canton's other first place was recorded by Ellie Wagner in diving (189.0 points). Chris Wennerberg was third.

McMurray, Lisa Dunbar, Janet Powell and Mary Reardon combined to capture second place in the 400-yard freestyle relay (4:35.3).

Reardon, a senior, placed second in the 200-yard freestyle (2:23.0) and 500-yard freestyle (4:19.6).

Other Canton second-place finishers included Dickinson, 50-free, 29.3, and 100-free, 1:06.1; and Dunbar, 100-butterfly, 1:23.0.

Chief swimmers gaining third places included Powell, 200-free, 2:29.0; Stern, 200-IM, 2:45.7; Godre, 100-butterfly, 1:28.0; Kris Burns, 100-backstroke, 1:16.2; Karen Mullen, 100-yard breaststroke, 1:27.8.

"We were very consistent with our times," said Canton coach Mark Griffith. "We showed improvement and good depth."

The Chiefs will meet Livonia Churchill at 7 p.m. Thursday at home.

SALEM-BELLEVILLE

Plymouth Salem kept rolling with a 111-60 Suburban Eight League girls' swim triumph over Belleville Thursday night.

Coach Chuck Olson's squad increased their record to 7-1 overall.

Terri Eudy and Linda Wochna each captured two events for Salem.

Wochna was victorious in the 50-freestyle (28.6) and 100-backstroke (1:10.2).

Eudy won the 200-freestyle (2:04.6) and 100-freestyle (55.9).

Other Salem first place finishers included B.J. Bing in the 100-butterfly (1:11.1) and Karen Kohler in the 100-breaststroke (1:21.0).

Rock frosh cagers cruise

The Plymouth Salem freshmen girls' basketball team ran its record to 3-0 with a pair of victories last week.

Sarah Wallman and Debbie Glomski tallied 16 and 15 points respectively to lead the Rocks to a 62-8 triumph over Howell. Maureen Dazer and Kelly Bemiss each added eight for the winners, who enjoyed a 28-4 halftime lead.

Michelle Dawson scored eight points as Salem beat North Farmington, 31-16.

Wallman and O'Connor chipped in with six apiece.

Salem will travel to Redford Union Tuesday. The game starts at 3:45 p.m.

SAVE $4.00
PER GALLON OFF
REGULAR PRICE
EVERY GALLON IN STOCK
THRU 11/14/80
PITTSBURGH PAINT CENTER
33650 FIVE MILE
3 BLOCKS W. OF FARMINGTON • LIVONIA

STOP ...Sending Money Up the Chimney
Install a
AMERITHERM FLUE DAMPER
• Maintenance Free
• Reliable
• No Electrical Connections
• 5 Year Guarantee
C & L PRODUCTS
522-1967

Livonia Building Materials
NEW LOW DRYWALL PRICES

	4x8	4x10	4x12	4x14
3/8"	3.77			
1/2"	3.80	4.75	5.70	6.65
5/8" FC	4.60	5.80	6.90	8.10
1/2" WR	5.40		8.10	

FC-FIRE RATED WR-WATER RESISTANT
Mon.-Fri. 8-5 Sat. 8-12
12770 Farmington Rd.
at Schoolcraft
937-0478 421-1170

CHARTER TOWNSHIP OF PLYMOUTH
PLANNING COMMISSION

NOTICE OF PUBLIC HEARING
FOR CONDITIONAL USE APPROVAL

PLEASE TAKE NOTICE that a request for a Conditional Use Permit has been received by the Planning Commission of the Charter Township of Plymouth seeking approval of:

THE PRESENT M.E.S.C. Building, located on the northwest corner of Joy Road and General Drive, as a Restaurant.

THE BUILDING AND LAND is currently zoned Industrial, and although restaurants are not listed as items to be granted Conditional Use Permits under Industrial zoning, the Applicant is applying under Section 14.2(8) which states, "Any other research, office, testing, manufacturing, wholesale or SERVICE USE which the commission finds not to be inconsistent with the purpose of this Article and which will not impair the present or potential use of adjacent properties."

The Application may be reviewed during regular business hours and the Planning Commission will consider the request at a Public Hearing to be held on October 15, 1980 at 7:30 P.M.

CHARTER TOWNSHIP OF PLYMOUTH
PLANNING COMMISSION
DONALD E. GREGORY, Secretary

Publish: September 22 and October 13, 1980

CHARTER TOWNSHIP OF PLYMOUTH
PLANNING COMMISSION

NOTICE OF PUBLIC HEARING

TO REZONE FROM: C-2, Commercial to Industrial
DATE OF HEARING: October 15, 1980
TIME OF HEARING: 7:30 P.M.
PLACE OF HEARING: 42350 Ann Arbor Road

NOTICE IS HEREBY GIVEN that the Charter Township of Plymouth Planning Commission has received a petition to rezone the following described property from a C-2, Commercial District, to an Industrial District: (Appl. No. 517)

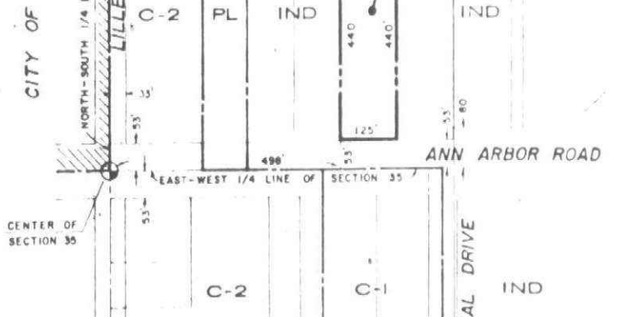

The east 125 feet of the west 623 feet of the north 440 of the south 493 feet of the N.E. ¼ of section 35, T.1S., R8E., Plymouth Township, Wayne County.

NOTICE IS FURTHER GIVEN THAT the proposed Amendment to the Map as printed above, may be examined at the Township Hall, 42350 Ann Arbor Road from 8:30 A.M. to 5:00 P.M. each day, Monday through Friday until the date of the Public Hearing.

AT THE PUBLIC HEARING the Planning Commission may recommend rezoning of the petitioner's premises to any use allowable under the provisions of the Plymouth Townshup Zoning Ordinance No. 47.

CHARTER TOWNSHIP OF PLYMOUTH
PLANNING COMMISSION
DONALD B. GREGORY, Secretary

Publish: September 22 and October 13, 1980

CITY OF PLYMOUTH
MICHIGAN

ORDINANCE NO. 80-11

AN ORDINANCE TO AMEND SECTION 5.96 OF CHAPTER 52, ZONING, OF THE CODE OF THE CITY OF PLYMOUTH

THE CITY OF PLYMOUTH ORDAINS:

Section 1. The Zoning Map, as adopted in Section 5.96 of Chapter 52, Zoning, of the Code of the City of Plymouth is hereby amended as follows:

Lot Nos. 613, 614, 615a, 615b, 616, 622alb, and approximately 112 feet of Lot 622a2B,b and Lot 620 of Assessors Plymouth Plat No. 17 be changed from I-1 (Light Industrial to B-2 (Central Business) zoning.

Section 2. This ordinance shall become operative and effective on the 14th day of October, A.D. 1980.

Made, passed and adopted by the City Commission of the City of Plymouth, Michigan, this 6th day of October A.D. 1980.

MARY B. CHILDS,
Mayor

GORDON G. LIMBURG,
City Clerk

Publish: October 13, 1980

NOTICE TO BIDDERS

CITY OF PLYMOUTH
MICHIGAN

The City of Plymouth, Michigan will open sealed bids on Thursday, October 23, 1980, at 2:00 P.M., E.D.S.T., in the Conference Room at City Hall, 201 South Main Street, for:

Rehabilitation/Repair of property located at 206 E. Ann Arbor Trail, Plymouth, Michigan

Specifications and proposal forms may be obtained at the office of the Building Department.
A certified check, cashier's check or bid bond in an amount of not less than five percent (5%) of the bid must accompany the proposal.
The City reserves the right to accept or reject any or all bids and to waive any irregularities.
Sealed bids may be mailed or personally delivered to:

Gordon G. Limburg
City Clerk
201 South Main Street
Plymouth, Michigan 48170

Envelopes should be plainly marked:
Sealed Bid: Housing Rehabilitation Program - 206 E. Ann Arbor Trail
For Opening: Thursday, October 23, 1980 at 2:00 P.M., E.D.S.T.

CAROL A. BUMSTEAD
Purchasing Agent

Publish: October 13, 1980

Schoolteachers and Moms, give this page to your little ones to color.

When
Rip Van Winkle finally finishes his snooze, he can catch up on all the local news with his Observer or Eccentric Newspaper.

For complete coverage of your hometown, pick up your copy and find out what's going on.

The
Observer & Eccentric
NEWSPAPERS

O&E 3/80

(R,W,G-3C)★5C

The Observer

CLASSIFIED REAL ESTATE

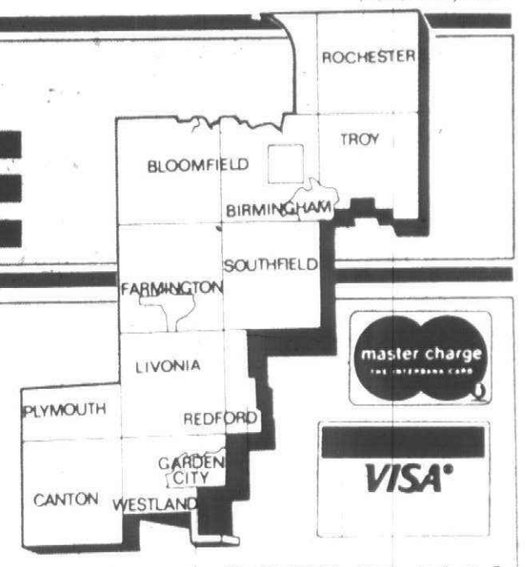

ONE CALL DOES IT ALL!

Reach 12 communities with 1 call to

591-0900

EQUAL HOUSING OPPORTUNITY

All real estate advertising in this newspaper is subject to the Federal Fair Housing Act of 1968 which makes it illegal to advertise "any preference, limitation or discrimination based on race, color, religion, sex or an intention to make any such preference, limitation or discrimination."

This newspaper will not knowingly accept any advertising for real estate which is in violation of the law. Our readers are hereby informed that all dwellings advertised in this newspaper are available on an equal opportunity basis.

REAL ESTATE FOR SALE

302 Birmingham-Bloomfield
303 West Bloomfield
304 Farmington
Farmington Hills
305 Brighton-Hartland
306 Southfield-Lathrup
307 Milford-Highland
308 Rochester-Troy
309 Royal Oak-Oak Park
Huntington Woods
310 Commerce-Union Lake
311 Homes For Sale
Oakland County
312 Livonia
313 Dearborn
Dearborn Heights
314 Plymouth-Canton
315 Northville-Novi
316 Westland
Garden City
317 Grosse Pointe
318 Redford
319 Homes For Sale
Wayne County
320 Other Suburban
Homes For Sale
321 Real Estate Services
322 Condominium For Sale
323 Livingston County
324 Macomb County
325 Washtenaw County
326 Duplexes For Sale
328 Townhouses For Sale
330 Apt. For Sale
332 Mobile Homes For Sale
334 Out-Of-Town Property
336 Florida Property
For Sale
338 Lots & Acreage For Sale
340 Lake River Resort
Property For Sale
342 Lakefront Property
344 Country Homes
346 Northern Property
348 Cemetery Lots
350 Farms For Sale
351 Business &
Professional Bldgs
For Sale
352 Commercial-Industrial
354 Income Property
For Sale
356 Investment Property
For Sale
358 Mortgages
Land Contracts
360 Business Opportunities
361 Money To Loan
362 Real Estate Wanted
364 Listings Wanted
368 Real Estate
To Exchange

REAL ESTATE FOR RENT

400 Apartments To Rent
401 Furniture Rental
402 Furnished Apartments
To Rent
404 Houses To Rent
406 Furnished Houses
To Rent
408 Duplexes To Rent
410 Flats To Rent
412 Townhouses-
Condominiums To Rent
413 Rental Agency
414 Florida Rentals
415 Hall For Rent
416 Vacation Rentals
418 Mobile Homes To Rent
419 Mobile Home Space
To Rent
420 Rooms To Rent
422 Commercial-Industrial
To Rent
424 Office-Business Space
To Rent
426 Convalescent-Nursing
Homes
428 Garages-Mini-Storage
To Rent
430 Wanted To Rent
432 Living Quarters
To Share
434 Wanted To Rent
Resort Property
436 House Sitting Service

EMPLOYMENT, INSTRUCTION

500 Help Wanted
502 Help Wanted-Dental
Medical
504 Help Wanted
Office-Clerical
506 Help Wanted-Sales
507 Help Wanted-Part Time
508 Help Wanted-Domestic
510 Help Wanted-Couples
512 Situations Wanted
Female
514 Situations Wanted
Male
516 Situations Wanted
Male-Female
518 Education-Instructions
520 Secretarial Business
Services
522 Professional Services

NOTICES & SERVICES

600 Personals
(your discretion)
602 Lost-Found
(By the word)
604 Announcements
Notices
606 Legal Notices
607 Attorney Services
608 Transportation
610 Cards of Thanks
612 In Memoriam
614 Death Notices
618 Child Care
619 Summer Camps
622 Insurance
626 Bingo
628 Entertainment

MERCHANDISE FOR SALE

Bus. 700 Auction Sales
Bus. 702 Antiques
703 Crafts
704 Rummage Sales
705 Wanted To Buy
706 Appliances
708 Household Goods-
Oakland Cty
709 Household Goods-
Wayne Cty
710 Misc. For Sale-
Oakland Cty
711 Misc. For Sale-
Wayne County
712 Bicycles For Sale
& Repair
713 Computer Service
714 Business & Office
Equipment
715 Equipment
715 Comm.-Ind. Equipment
716 Lawn, Garden &
Farm Equipment
718 Building Materials
720 Farm Produce (Line)
721 Flowers & Plants
(Business Line)
722 Hobbies, Coins, Stamps
724 Camera Supplies
726 Musical Instruments
728 TV, Stereo, Hi-Fi,
Tape Decks
729 CB Radios (By Line
of Business)
730 Sporting Goods
732 Wearing Apparel
734 Trade or Sell
738 Household Pets
740 Pet Services (By Line)
744 Horses, Livestock
Equipment

AUTOMOTIVE

800 Recreational Vehicles
802 Snowmobiles
804 Airplanes
806 Boats, Motors
807 Boat Parts & Service
808 Vehicle Boat Storage
810 Insurance, Motor
812 Motorcycles, Go-Karts
Mini-Bikes
813 Motorcycle Parts
& Service
814 Campers, Motorhomes
816 Auto Trucks, Parts
& Service
818 Auto Rentals, Leasing
819 Auto Financing
820 Autos Wanted
821 Junk Cars Wanted
822 Trucks For Sale
823 Vans
824 Sports-Imported Cars
852 Classic Cars
854 American Motors
856 Buick
858 Cadillac
860 Chevrolet
862 Chrysler
864 Dodge
866 Ford
870 Jeep 4 Wheel Drive
872 Lincoln
874 Mercury
876 Oldsmobile
878 Plymouth
880 Pontiac
884 Volkswagen

BUSINESS DIRECTORY

3 Accounting Service
4 Advertising
5 Air Conditioning
6 Aluminum Cleaning
9 Aluminum Siding
12 Appliance Service
15 Asphalt
16 Asphalt Sealcoating
18 Auto & Truck Repair
21 Awnings
24 Basement Waterproofing
25 Bathtub Refinishing
26 Bicycle Maintenance
27 Brick, Block & Cement
29 Boat Docks
30 Bookkeeping Service
31 Building Inspection
33 Building Remodeling
36 Burglar-Fire Alarm
39 Carpentry
40 Business Machine Repair
42 Carpet Cleaning
45 Carpet Dyeing
48 Carpet Laying
51 Carpet Repair
52 Catering-Flowers
54 Ceiling Work
55 Chimney Cleaning
56 Chimney Bldg. & Repair
57 Christmas Trees
58 Clock Repair
59 Commercial Steam
Cleaning
60 Consumer Services
61 Construction Equipment
62 Draperies
63 Dressmaking & Tailoring
64 Drainage-Surface
66 Electrical
67 Electrolysis
69 Excavating
72 Fences
75 Fireplaces
78 Firewood
81 Floor Service
87 Floodlight
90 Furnace Repair
93 Furniture
95 Gas Appliance Repair
96 Garages
97 Golf Club Repair
98 Greenhouses
99 Gutters
102 Handyman
105 Hauling
108 Heating
111 Home Safety
112 Humidifiers
114 Income Tax
115 Industrial Services
116 Insurance Photography
117 Insulation
120 Interior Decorating
123 Janitorial
126 Jewelry Repairs
& Clocks
129 Landscaping
132 Lawn Mower Repair
135 Lawn Maintenance
138 Lawn Sprinkling
142 Linoleum
146 Lock Service
147 Medical
148 Maid Service
149 Mobile Home Service
150 Moving-Storage
152 Mirrors
155 Music Instruction
157 Musical Instrument
Repair
158 New Home Services
165 Painting-Decorating
170 Patios
175 Pest Control
178 Photography
180 Piano Tuning
185 Pinball Repair
200 Plastering
215 Plumbing
220 Pools
221 Porcelain Refinishing
222 Printing
223 Recreational Vehicle
Service
225 Refinishing
229 Refrigeration
233 Roofing
234 Saw Sharpening
235 Screen Repair
237 Septic Tanks
241 Sewer Cleaning
245 Sewing Machine Repair
249 Slipcovers
253 Snow Removal
254 Storm Doors
255 Stucco
257 Swimming Pools
261 Television Radio C.B.
263 Tennis Courts
265 Terrariums
269 Tile Work
275 Tree Service
276 Typing
276 Typewriter Repair
277 Upholstery
281 Vacuums
283 Vinyl Repair
283 Ventilation &
Attic Fans
284 Wallpapering
285 Wall Washing
289 Water Softening
293 Welding
294 Well Drilling
297 Windows
298 Woodworking
299 Woodburners

ALL ADVERTISING PUBLISHED IN THE OBSERVER & ECCENTRIC IS SUBJECT TO THE CONDITIONS STATED IN THE APPLICABLE RATE CARD, COPIES OF WHICH ARE AVAILABLE FROM THE ADVERTISING DEPARTMENT, OBSERVER & ECCENTRIC NEWSPAPERS, 36251 SCHOOLCRAFT ROAD, LIVONIA, MICHIGAN 48150, (313) 591-2300. THE OBSERVER & ECCENTRIC RESERVES THE RIGHT NOT TO ACCEPT AN ADVERTISER'S ORDER. OBSERVER & ECCENTRIC AD-TAKERS HAVE NO AUTHORITY TO BIND THIS NEWSPAPER AND ONLY PUBLICATION OF AN ADVERTISEMENT SHALL CONSTITUTE FINAL ACCEPTANCE OF THE ADVERTISER'S ORDER.

312 Livonia

A CHARM!

Fine "Old Rosedale" colonial with room to expand. Huge master bedroom, 1½ baths, den and finished basement. Park-like setting on 80 ft. lot. 13 Month Home Warranty!

Century 21
Hartford South 261-4200

ALMOST NEW

Built in 1978 and in better than new condition! It's a 4 bedroom, 2 full bath Colonial with a dream kitchen, a formal dining room, a super family room with fireplace and doorwall to raised deck. 2 car side entrance garage and all this on an oversized treed lot. $89,900.
HARRY S.

WOLFE
COMPANY
32398 Five Mile 421-5660

BY OWNER. 6 Mile - Levan Area. 4 bedrooms, 2½ baths spacious Colonial. Large family room, fireplace, patio with gas grill, central air, many extras. Assumable 8¼% mortgage. $102,500. 464-0685

ASSUME 7½%

Beautifully decorated 3 bedroom brick ranch, large dining el, carpeting thru out, finished basement, garage. $53,900

Castelli
525-7900

ASSUMPTION

Only $25,000 assumes this 9¾% mortgage on this large 4 bedroom ranch home with 3 full baths. Call 478-9100 for details. LL-1

Chamberlain
476-9100

AUTUMN BEAUTY

Charms this lovely brick ranch on ¾ acres, home like brand new in and out. Florida room, natural fireplace, attached garage. $66,900

Red Carpet
RICHTER & ASSOC. 522-3500

BEST BUY

Home is sharp, 3 bedrooms, 1½ baths on main floor. Cathedral ceilings. You'll love the big kitchen & built-ins, full basement, complete fenced yard. Call for details. $56,900. LM3

Chamberlain
476-9100

JUST LISTED

4 bedrooms, 2 full baths, double lot. $32,900. Call for more information. Ask for Larry Buckmaster

Chamberlain
476-9100

BY OWNER. 5 Mile/Middlebelt area. 3 bedroom ranch. Brick & aluminum. Finished basement, large lot. Excellent condition. $62,500 427-7322

BY OWNER - 3 bedroom brick ranch, large family room with fireplace, 1½ baths, full finished basement, 2 car garage, patio, next to wooded area, many extras, $69,900. Weekdays 7 to 9 PM., Sat., Sun. 1 to 5 PM. 261-1794

COLONIAL

$79,900 - FIRST OFFERING - Beautiful 4 bedroom Colonial in Den-Mar Estates and it is priced to sell!! Formal dining room, family room with fireplace, full tiled basement, the kitchen is a dream, attached 2 car garage. A terrific value!!
HARRY S.

WOLFE
COMPANY
32398 Five Mile 421-5660

COUNTRY living on a large lot, 3 bedroom brick, carpeted, new gas furnace, low taxes, appliances. $46,900. Buyers only. Open Sun 2-5. After 6pm 595-6276

312 Livonia

EASY ASSUMPTION

3 bedroom brick ranch, 1½ baths, carpeted throughout, updated kitchen with oven, range and dishwasher, carpeted rec room with office, 2 car garage with patio and almost new solid drive. Vacant. Asking $62,900.

HEARTHSIDE ONE
553-0700

NEW 2 story brick and aluminum sided colonial home located at 19027 Woodring St., Livonia. Full basement, gas forced air heat, 1½ ceramic baths, family room, 3 bedrooms, 2 car attached garage. For information call 285-1010 ext 211

LOW ASSUMPTION POSSIBLE - 8¾%

3 bedroom, 2 bath ranch, 5 Mile-Newburgh area. Cleaner than clean. Central air, electronic air cleaner, professionally landscaped yard, basement with rec room, fireplace, kids' playroom, office. Carpeting, built-ins, more. SEMTA stops 3 blocks away. $64,900. For appointment call 464-2760

MINIMUM OF CARE

All brick with aluminum trim. Tri-Level with inground sprinkling system, 3 bedrooms, 1½ baths, newer carpeting, continuous cleaning oven and no-wax kitchen tile. $68,500.

EARL KEIM
SUBURBAN WEST, INC.
261-1600
15707 Farmington Livonia

HIGH PRICES!

Not on this one! 3 bedroom aluminum, garage, newer furnace, carpeting, immediate occupancy and best of all $39,900 full price.

Real Estate
NETWORK
Harrison Moore 427-9030

IN-LAW SUITE

Custom 5 bedroom, 3 bath brick quad on over half acre treed lot. Ideally suited for in-law quarters with 2 bedrooms and full bath on lower level. Also featuring family room and fireplace, full basement, central air, patio and a 3 car heated garage with 8 ft. door on one bay. $134,900.
HARRY S.

WOLFE
COMPANY
33235 Seven Mile 474-5700

BY OWNER. 3 bedroom, 2½ bath Bungalow, well insulated, 1 acre with large trees, full basement, recently redecorated, Land Contract. Mid 80's. After 5PM 422-2654 or 427-1105

KING SIZE RANCH

Expansive immaculate 3 bedroom brick ranch, top quality throughout, King size bedrooms, 2½ baths, formal dining room, first floor laundry, family room and fireplace, full basement, 2 car attached garage and more. $109,000.
HARRY S.

WOLFE
COMPANY
33235 Seven Mile 474-5700

LAND CONTRACT

Beautiful contemporary split level in Blue Grass Farms. 3 bedrooms, 2½ baths, family room with fireplace, 2 car attached garage, finished basement. LL6. $89,990. Call for details.

Chamberlain
476-9100

LAND CONTRACT

An all brick ranch with 4 bedrooms, family room, full basmeent and 2 car garage. $56,900.
HARRY S.

WOLFE
COMPANY
32398 Five Mile 421-5660

312 Livonia

LIVONIA & AREA
TREE LINED STREET

Enhances this SHARP 3 bedroom brick Ranch. The large living room has natural fireplace and kitchen has been recently remodeled. Finished Recreation Room and 2 car garage. $66,900.

VERY MODERN

Earthtone decor in this charming 3 bedroom brick Ranch. The large country kitchen has built-in oven/range and semi-formal dining area, 1½ baths, full basement, garage and patio with privacy fence. Asking $59,900.

"DOLLHOUSE"

Aptly describes this immaculate 3 bedroom home and it passes the "white glove" test! Beautifully decorated throughout, with roomy kitchen, finished recreation room in basement, Gas BBQ, large 24x22 garage. Situated on 142' deep lot! Only $47,900.

ONLY $7,500 ASSUMES!

Move right into this SHARP 3 bedroom brick Ranch. Carpeting thru-out, kitchen recently remodeled and lovely decor will please, + 2½ car garage. All combine to make this your BEST BUY at Only $43,900!

Schweitzer Real Estate
BETTER HOMES & GARDENS
32744 Five Mile
Livonia
522-5338

LIVONIA
6 MILE-HAGGERTY AREA
DRASTICALLY REDUCED
QUACKER TOWN SUB.

Immed. Occupancy
10% LOANS
$79,990

3 bedroom brick, 2½ baths ranch, family room, fireplace, dishwasher, laundry room on main floor, full basement, attached 2 car garage, all extras - PLUS large 4 bedroom colonial, 2½ baths, family room/fireplace, den, all extras. $89,990.
REPUBLIC DEVELOPMENT CORP.
464-4220 or 855-2111
Models Open 12 to 7 PM daily. Closed Thursday. Located 1 block S. of 6 Mile corner of Haggerty.

NOTTINGHAM PARK

Super Williamsburg Colonial in wooded area. Outstanding in every area with 4 bedrooms, 2½ baths, formal dining room, family room with fireplace, first floor laundry, full basement, 3 car attached garage and more. $123,900.
HARRY S.

WOLFE
COMPANY
33235 Seven Mile 474-5700

PICTURE PERFECT

Stunning 4 bedroom, 2½ bath brick quad in desirable Stoneleigh Village. Highlights of this outstanding home include formal dining room, country kitchen, first floor laundry, huge family room with natural fireplace and wet bar, basement, 2 car attached garage and a treed yard. $101,900.
HARRY S.

WOLFE
COMPANY
33235 Seven Mile 474-5700

REDECORATED, 3 bedroom aluminum ranch. Move-in condition. Maintenance free exterior, central air, 2½ car garage. L.C. terms, $43,500. Agent/Owner 422-7163 326-7296

ROSEDALE GARDENS

COLONIAL - older brick home with real warmth and charm and in excellent condition. 3 bedrooms with 1½ baths, formal dining room, up to date kitchen with built-ins, natural fireplace, full basement, 2 car garage and all on a beautiful site. $64,900.
HARRY S.

WOLFE
COMPANY
32398 Five Mile 421-5660

SPIC & SPAN

Immaculate 3 bedroom home with new breakfast bar in kitchen, finished basement, fenced yard, 2 car garage and more for $49,500

CENTURY 21
CORNERSTONE 478-4660

3 BEDROOM home, 24x30 garage, aluminum sided, large lot. $50,000. By Owner. Land Contract, 11% interest, $20,000 down. 525-7557

30 YEAR LAND CONTRACT
Merriman & Lyndon area. Spacious 22,000 sq.ft. Ranch on large 100x330 ft. treed lot, 1½ baths, large family room, fireplace & new carpeting. $15,000 down, 11% Interest. $595. per mo. + tax. $79,900. 348-7331 or 478-3747

312 Livonia

SHADY LANE

Adorable brick ranch on a quiet, rural, tree lined street and in just beautiful condition! Large 20x15 ft. family room, 2 car attached garage, 3 bedrooms, 1½ baths, natural fireplace and unbelievably priced at $59,900. DON'T HESITATE TO SEE!!!
HARRY S.

WOLFE
COMPANY
32398 Five Mile 421-5660

SIMPLE ASSUMPTION!

Extra sharp broad front ranch, 3 bedrooms, full finished basement, superb decorating, carpet throughout, attached garage. $59,900.
HARRY S.

WOLFE
COMPANY
32398 Five Mile 421-5660

SPACIOUS COLONIAL

IMMEDIATE OCCUPANCY!! This deluxe colonial is one of the best buys in Livonia. You will love the spaciousness, 4 bedrooms, 2½ baths, the master is 20x12, formal dining room, family room with fireplace that overlooks covered patio, 1st floor laundry, finished rec. room. $92,500.
HARRY S.

WOLFE
COMPANY
32398 Five Mile 421-5660

SPACIOUS TRI-LEVEL

Budge priced at $67,900! Just look at the features - beautiful 19x13 ft. family room with natural fireplace, 3 bedrooms, 2 full baths, FORMAL DINING ROOM and complete with attached 2 car garage. Quick Occupancy!
HARRY S.

WOLFE
COMPANY
32398 Five Mile 421-5660

STOP WORRYING & START LOOKING!

Super sharp 3 bedroom, 2 full baths. Professionally finished basement. New roof and aluminum trim, added insulation in the ceilings. We can take your house in trade. $64,900.

EARL KEIM
SUBURBAN WEST, INC.
261-1600
15707 Farmington Livonia

THREE BEDROOM ranch home on almost ½ acre lot, attached garage, nicely landscaped. 5 Mile - Merriman area. $59,900. 422-1267

TOUCH OF CLASS

Outstanding 3 year old, 3 bedroom brick Colonial. Highlights include formal dining room, kitchen with dishwasher, family room with fireplace, tiled basement, 2 car attached garage and much more, plus land contract terms. $75,900.
HARRY S.

WOLFE
COMPANY
33235 Seven Mile 474-5700

$69,900

Lovely brick ranch in desirable Rosedale Gardens situated on a quiet street with large frontage lot and private lot offering 3 bedrooms, 1½ baths, family room, fireplace, large country kitchen, full finished basement, 2½ car garage. Call today for a showing.

Century 21
Boardwalk div. 459-3600

313 Dearborn
Dearborn Heights

DEARBORN HEIGHTS

East of Telegraph, North of Van Born. 64 by 225. Corner lot, 3 bedroom, dinette, basement. $42,500. Newly decorated.

LAVERNE EADY
& ASSOCIATES, INC.
626-4711 227-4744

BY OWNER
LISTINGS FOR
BUYERS and SELLERS
(NO COMMISSIONS OR CONTRACTS)

M755-Farmington Hills Condo, 2 bedroom, 1½ bath, $85,900, 9¼%.
F881 - Birmingham, 3 bedroom, 1½ bath, $69,500, 11%
S829 - Auburn Heights, 3 bedroom, 1½ bath, $59,500, 7%
A837 - Birmingham, 5 bedroom, 3 bath, 3500 sq. ft., $213,000

MANY OTHER PROPERTIES DISPLAYED IN OUR OFFICE
FREE BUYERS' GUIDE WITH PICTURES AND DESCRIPTIONS

884 S. ADAMS
BIRMINGHAM
642-1620

SHARE ADVERTISING, INC.

SPACIOUS custom ranch home in Livonia on a large lot, 3 bedrooms, family room, carpeting, 2 way fireplace, recreation room, first floor laundry, much more, $89,900.

FIRST OFFERING, lovely Livonia ranch home with a large family room, tastefully decorated, carpeting, 3 bedrooms, two full baths, recreation room, patio, 2 car garage, $59,900.

ATTRACTIVE 2 bedroom Redford bungalow, unfinished upstairs, carpeting, security system, CENTRAL AIR, garage, $44,900.

Martin, Ketchum & Martin REALTORS 522-0200
31172 FIVE MILE ROAD at Merriman, Livonia

313 Dearborn
Dearborn Heights

ATTRACTIVE 1½ Story, 3 bedroom, brick home in W. Dearborn. Living room, fireplace, dining room, rec. room, new patio. Assumable, asking $71,900. Open Sun. 2-5PM. 23639 Hollander. 274-8894

$53,500

Squeaky clean is this full brick and aluminum trim ranch offering dining "L", 3 bedrooms, finished basement, 1½ car garage. Added features are bay window in living room, hardwood floors, and large screen porch. Call for specifics.

Century 21
Boardwalk div. 459-3600

314 Plymouth-Canton

ASSUME 10.5% MORTGAGE.
Price Reduction. Immediate Possession. 4 bedroom brick Colonial, 2½ car attached garage, full basement, fireplace in family room, inground heated pool, priced at $85,900. Open 1-4 Thurs., Fri. & Sat. 44058 South Hampton. Sheldon Rd., N. of Ford Rd., E. on Hanford to left on South Hampton.

McCullough Realty
681-6100 681-4592

BY OWNER - 4 bedroom colonial, large family room with fireplace & wethar, 2½ baths, 1st floor laundry, den, 2 car attached garage. $72,990 453-7448

CANTON-BUYERS only. Must sell. 3 bedroom, 1½ bath, colonial, family room with fireplace, air, attached garage, full basement, cedar fenced yard. Open Sat., Sun. 2-5pm. $65,900. 981-0504

Charming Ranch

3 bedroom brick, full tiled basement, family room, country kitchen, 24 x 24 garage. Buyers must qualify for assumption, interest rate stays 10%. $62,500. Ask for:
MARK TRUAN
Century 21
Gold House Realtors
459-6000

314 Plymouth-Canton

IN-TOWN RANCH

Close to everything - large spacious rooms, not a drive-by. Large private patio, double doorwall, attached carport, dining room could be converted to family room, $64,900. Ask for:
MIKE KLOIAN
Century 21
Gold House Realtors
459-6000

LARGE LOT

surrounds this brick ranch shaded by mature trees, covered front porch, aluminum trim, 2 car garage and 13 Month Warranty. Plymouth Twp. Simple assumption. Only $45,900.

CENTURY 21
Gold House Realtors
420-2100

SIMPLE ASSUMPTION!

This almost new bright and airy home located in Canton Twp. has 3 bedrooms, 1½ baths, all wood banisters, bay window in living room, natural fireplace, full basement, 2 car attached garage. Come see this lovely home and make it your own. Asking $83,900.

HITCHCOCK
GALLERY
OF HOMES
453-2210

Plymouth Beauty

Clean-as-a-pin 3 bedroom brick ranch, 1½ baths, family room fireplace, 2 car attached garage, $67,500. Ask for:
LARRY KLOSS
Century 21
Gold House Realtors
459-6000

THE INGREDIENTS ARE HERE

in this all brick home on a large lot across from a park. This ranch offers you a raised hearth fireplace and paneling in family room, large covered porch, 2 baths, 3 bedrooms and a 2 car attached garage. An excellent floor plan for just $74,500.

SPELL IT L-I-V-E-A-B-L-E

Low traffice location for children on a large pie shaped lot with lots of backyard and a playground a few doors away. This well maintained home boasts 3 bedrooms, 1½ baths, family room with fireplace, carpeting, and patio. A GOOD BUY for only $60,900.

TWO YEAR OLD TUDOR

Style Colonial with spacious rooms for large family. Country sized kitchen, family room with wet bar, formal dining room, 2½ baths and requalify assumption at 12%. Call today for an appointment to see this home offered to you at $87,900.

EARL KEIM
Realty South, Inc.
CALL 453-0012

WAVERLY VILLAGE
in
PLYMOUTH
BUILDER CLOSEOUT
SAVE $7,500
SPECIAL FINANCING AVAILABLE

- 3 or 4 bedrooms, 2½ baths
- 1,800 sq. ft.
- Stained woodwork
- Fireplace
- Laundry Room
- 30 Day Occupancy
- Plus many custom features

THOMAS ANTHONY HOMES INC
455-8777
731-1220

VALUE PLUS CHARM

plus fine location add up to an irresistible buy on this 3 bedroom brick Ranch in Plymouth Twp. the completely equipped country kitchen overlooks the large, fireplaced family room. Full basement with rec room and 2½ car garage. Easy maintenance inside and out. $65,000.
Call 261-5080.
Thompson-Brown

$57,900

Newly listed brick and aluminum ranch in Canton offering 3 bedrooms, family room with fireplace, stone patio. Extra insulation for low heat bills! Neat and clean! Land contract terms! Call now!

Century 21
Boardwalk div. 459-3600

314 Plymouth-Canton

WAVERLY VILLAGE
in
PLYMOUTH
BUILDER CLOSEOUT
SAVE $7,500
SPECIAL FINANCING AVAILABLE

- 3 or 4 bedrooms, 2½ baths
- 1,800 sq. ft.
- Stained woodwork
- Fireplace
- Laundry Room
- 30 Day Occupancy
- Plus many custom features

THOMAS ANTHONY HOMES INC
455-8777
731-1220

$69,900

PRICED BELOW MARKET - Plymouth 4 bedroom colonial, family room, fireplace, dining room, attached garage, professionally landscaped. Must sell. Hurry! Won't last. Ask for
DON WOJNAR

CENTURY 21
Hartford West, Inc. 453-7600

"2-3 GARAGES"

Warm place to work on cars, hobbies or store things! 3 bedrooms, 2 baths, family room, fireplace, attached 2 car garage, detached, heated 1½ car garage, additional 2 car garage or could be guest house. $74,900. Low Down LAND CONTRACT.

Century 21
HOME CENTER
476-7000

315 Northville-Novi

ALMOST READY JUST FOR YOU!
Super sharp 3 bedroom Ranch with all the amenities including a small entrance courtyard. Beautiful outside, very well built with dream kitchen, full basement, big family room & more. $111,950
Call 553-8700
Thompson-Brown

AN EXPANSIVE LOT
with beautiful, mature trees surrounds this quality built 3 bedroom brick Ranch in the City of Northville. Gracious living room with fireplace, formal dining room and an enclosed porch that takes advantage of a delightful view. Versatile family room for any and all activities. Attractive land contract terms available. $89,900. Call 261-5080.
Thompson-Brown

COUNTRY LIVING

One half acre lot with this 3 bedroom ranch, finished basement with built-ins, 42x20 pool with deck, 24x24 garage, immediate occupancy and good assumption, many extras and asking $69,500.

GARLING
Realty
453-4800

NORTHVILLE TWP. 4 bedroom, 1½ bath on ½ acre beautifully wooded lot. 3 car garage, full basement. $67,500. Call between 6PM-9PM. 420-0147

NORTHVILLE 3 ACRES

3 bedroom ranch with massive field stone fireplace, 4 car attached garage, pond, barn, over 80 Colorado Spruce, Cedar trees & apple orchard, many more features. Owner transferred. $89,500 with 10% assumable mortgage. 54550 Nine Mile. 437-2350
Shown By Appointment

SPLENDID 4 BEDROOM
3½ bath Dutch Colonial invites a family that demands quality and fine location. Cozy and warm family room with fireplace and a library that could double as a 5th bedroom. The full basement has a large recreation room and full bath. One of the largest lots in NOrthville Commons. $125,900. Call 261-5080.
Thompson-Brown

"ZONED P.B.O."

in downtown Northville. Approx. 1,600 sq. ft., older home in excellent condition. Perfect location for doctor, dentist or attorney, etc. Adequate package area. Possible LAND CONTRACT. Ask for JULIE HACKER.

Century 21
HOME CENTER
476-7000

$85,990

A new 4 bedroom colonial with 1½ baths, formal dining room, convenient 1st floor laundry, family room with natural fireplace and wet bar, 2 car attached garage. A must to see! Call today!

Century 21
Boardwalk div. 459-3600

315 Northville-Novi

NAME YOUR TERMS
on this desirable, well priced Colonial in Northville Commons. 4 bedrooms, 2½ baths, den, 1st floor laundry and side entrance garage. Charming family room with fireplace and rich carpeting thru-out. $113,900. Call 261-5080.
Thompson-Brown

316 Westland
Garden City

JUST LISTED
WESTLAND - Cathedral ceiling accents this sharp 3 bedroom, 1½ bath tri-level with a large family room & fireplace. A must see. Ask for Dennis. LW2

Chamberlain
476-9100

A BARGAIN BUY

$302.

TOTAL MONTHLY PAYMENT FOR QUALIFIED BUYERS

Based on Sales Price of $41,900, with FHA 265 Mortgage of $38,000 at 13% Total monthly payment of $555.26 less Gov't. of $253.66. Total Home Owner payment $301.64, annual percentage rate 14½%.
FULL BASEMENT
3 BEDROOMS
WALL TO WALL CARPETING
Model Located: 34836 Glen, Westland, S. of Cherry Hill, E. off Wayne Rd. Open Daily-Sunday 1-5 PM.
SELIGMAN & ASSOCIATES
728-0680 355-2400

ASSUME 9¼%

Fantastic brick ranch, 3 huge bedrooms, 23 ft. country kitchen, plush carpeting thru out, tiled basement, central air, enormous 2½ car garage, deep lot, land contract terms. $56,900

Castelli
525-7900

ASSUMPTION

Super assumption with this lovely 3 bedroom, 1½ bath brick colonial. Highlights include a 21 ft. country kitchen, family room with fireplace, full basement and heated 2 car attached garage. $64,900.
HARRY S.

WOLFE
COMPANY
33235 Seven Mile 474-5700

GARDEN CITY
$0 DOWN
Payments $375 per month. 2 bedroom starter home, nice condition. $1,300 moves you in.

CHALET 477-1800

2 YEARS CONDO DUES
Paid by seller at closing. (Offer expires 10-16). This sharp 2 bedroom end unit comes complete with garage, basement, appliances & central air. Huge master bedroom. All this for $54,500. Ask for Bob. 326-2000
REAL ESTATE ONE

316 Westland
Garden City

$39,900

Best buy in Westland! A brick front ranch with 3 bedrooms, 2½ car garage, vestibule with passage hall. A good starter home. Call now!

Century 21
Boardwalk div. 459-3600

$67,500

A special discount interest rate is available on this large brick and aluminum colonial with 4 bedrooms, 1½ baths, family room, full wall fireplace, 2 car attached garage with opener, covered patio, and much more. Call today!

Century 21
Boardwalk div. 459-3600

GARDEN CITY. 2 bedroom, all brick bungalow, neat, clean, ready to move in. Hot water heat and room for third bedroom. Reduced for quick sale. $36,900 with conventional mortgage terms. Otto N. Schatz Real Estate
421-1515

IMMEDIATE OCCUPANCY
$47,900

Excellent buy, clean and cozy 3 bedroom ranch with attached garage, fireplace in living room, separate dinette.

Red Carpet
RICHTER & ASSOC. 522-3500

NEW 3 bedroom ranch, energy efficient. $41,900. Negotiable. 6107 Lilleville, Westland.

STARTER HOME

Super price, brick 3 bedroom ranch, 1½ baths, carpeting thru-out, super kitchen with built in oven and range, dishwasher, partially finished basement, washer & dryer, 2½ car garage. $42,900

Castelli
525-7900

WESTLAND: sharp brick Ranch, aluminum trim, Livonia schools, 1½ car garage, patio off doorwall, country kitchen finished basement. Owner. 427-5098

WESTLAND
SUPER CONTRACT TERMS!
Spacious family home with 4 bedrooms, brick tri-level with room galore. Large country kitchen, family room, 1½ baths, complete with garage. Only $54,900.
HARRY S.

WOLFE
COMPANY
32398 Five Mile 421-5660

One way realty

REDFORD — NEW TO MARKET — $42,900
What a dollhouse! Transformed and hopefully ready for the outstanding buyer. Owner is not overlooking a thing. Features include: 3 bedrooms, finished basement with stove and refrigerator, pine shelves, bumper pool, 2½ years old fenced yard with wood deck, garage, 45 day occupancy. Call 459-5222 or 522-6000.

WESTLAND — 4 BEDROOM HOME — $58,900
Very sharp brick home with spacious living room, vaulted ceiling, family room fireplace, recently redecorated, 2 baths, patio with double gas barbecue, garage. $58,900. ASSUMES 10.4% MORTGAGE for qualified purchaser. Call 522-6000.

DEARBORN HTS. — CLASSIC RANCH — $68,900
For the fussiest of buyers, this combination of elegant, gracious living is found in this superb brick home with aluminum trim, 3 bedrooms, 1½ baths, central air, finished recreation room with gas log fireplace and plush carpeting, all new kitchen, patio with gas barbecue, automatic sprinkling system, 2 car garage. Riverside School District possible 8¼% assumption and IMMEDIATE OCCUPANCY. Call 522-6000.

CANTON — 4 BEDROOM QUAD — $74,900
Immaculate brick and aluminum home displaying obvious pride of ownership throughout. Highlights include: spacious bedrooms, warm earth tone decor, country kitchen with large pantry and all appliances, central air, super sharp family room with brick wall fireplace, basement, attached 2 car garage, nice patio and more. Call 522-6000 or 459-5222.

NOVI — RAMBLING RANCH — $106,900
Set on breathtaking ¾ acre. Immaculate contemporary brick and cedar home in prime area with 3 large bedrooms, 2½ baths, formal dining, family room, fireplace, first floor laundry, partially finished basement, brick patio, riding mower, attached garage and immediate occupancy. Offering short term land contract with $25,000 down. Call 522-6000.

LIVONIA — OVER 2500 SQ. FT. — $129,900
Magnificent Nottingham Woods West colonial loaded with prestige, charm and warmth. Features: 4 spacious bedrooms, central air, 2½ baths, formal dining, first floor den, first floor laundry, family room/fireplace, finished basement, stained woodwork, quality carpeting, oversize garage, gigantic rear deck, lots of trees and so much more. Call 522-6000.

N. Livonia 522-6000 | **S. Livonia** 464-0800 | **Canton** 459-5222

CLASSIFIED REAL ESTATE

316 Westland Garden City

LAND CONTRACT
ONLY $7,000 DOWN
$416.22 per month at 11%, 5 year terms. 3 bedroom brick with full basement, country kitchen, doorwall to patio. Fully carpeted. Livonia schools. Nice neighborhood. Immediate occupancy. $50,000.

TEPEE
28200 7 Mile 533-7272

$36,900
LAND CONTRACT
Available on this sharp 3 bedroom ranch, maintenance free, carpeted thru out, excellent starter home, owner will take $5000 done.

Red Carpet
RICHTER & ASSOC. 522-3500

318 Redford

CUSTOM RANCH
Quality built 3 bedroom 1½ bath brick ranch, offering 20 ft. country kitchen, huge family room with natural fireplace, full basement and 2 car garage. Only $62,900

Century 21
Hartford South 464-6400

JUST LISTED
Prime S. Redford. Fresh & clean, original owners. Open to all offers. Brick, full basement, 3 bedrooms, gas, central air & more. Ask for Linda Dohany or Lyn Rosemary. $61,500

Chamberlain
476-9100

LAND CONTRACT TERMS
(70-fo) 3 bedroom brick ranch with central air and aluminum trim. Lovely yard, nice area of Redford. $52,900

Century 21
VINCENT N. LEE
EXECUTIVE TRANSFER SALES
851-4100

MAINTENANCE FREE home in quiet So. Redford neighborhood, 3 bedroom brick ranch with aluminum trim, finished basement only needs sealing to complete, carpeting thru-out, 2 car garage and nice fenced yard, $47,500. For App't please call owner at 353-5580, ask for Mike Hubert. Or week-ends & evenings call 937-3636

"OLD REDFORD"
Brick bungalow with 3 bedrooms, basement, large lot. S. of 6 Mile, E. of Telegraph. Lovely area, only $24,900. UNDER PRICED!!

Century 21
HOME CENTER
476-7000

OWNER. 3 bedroom brick ranch, 1½ baths, new kitchen. 2 car garage, maintenance free. N. Redford. 533-1098

SETTLE ESTATE
3 bedrooms, 2 down, 1 up, carpeting, tiled basement, gas heat, 1½ car garage, beautiful condition througout, must be sold! Asking $45,900.

Real Estate
NETWORK
Harrison Moore 427-9030

THREE BEDROOM brick ranch, 2½ baths, 2½ car garage, 2 fireplaces, full finished basement, fenced yard. By Owner. $58,900 937-9132

YOU'LL BE AMAZED
at the spaciousness of this 3 bedroom brick home with den, 2 full baths, full tiled basement, 2 car garage and more for $59,900

CENTURY 21
CORNERSTONE 478-4660

319 Homes For Sale Wayne County

INKSTER. Must sell due to illness. 3 bedroom brick ranch, finished basement, double garage, $30,000. 728-8677

UNUSUAL HOME OFFER. 3 bedroom brick ranch with finished basement & bar, completely redecorated this year. $26,900. Call after 8 PM 273-2467

302 Birmingham Bloomfield

BEST BUY IN BLOOMFIELD
By owner, Square Lake & Woodward, immediate possession. Brick & aluminum ranch, 3-4 bedroom, 1½ bath, seperate dining room, fireplace, built-ins, finished basement, 2 car attached garage. L.C., $79,900. 626-1174 647-7044

BIRMINGHAM
Brick 4 bedroom, natural fireplace, dining room, family room, deck, basement. $66,900. After 6pm. 649-4747

BIRMINGHAM - Cozy 3 bedroom ranch on treed lot. Fireplace, sunroom, patio, recently remodeled kitchen with all appliances. Assumption possible. Call evenings till 11 & weekends 646-5548

BIRMINGHAM
In town, walk to church, schools, library, shopping & recreation. All brick ranch 3 bedrooms, 2 baths, family room, full basement, 2 car attached garage, large treed lot on beautiful Yosemite, (1420). $129,900.
By appointment only
Valley & Hills Realty
642-8926

BLOOMFIELD HILLS
BRICK RANCH. By owner, 9 rooms, 3 bedrooms, 2½ baths, rec room with bar, large lot, $250,000. 646-1848

BLOOMFIELD HILLS- Riverside Meadows, walks to Harlan Elementary, 2300 sq. ft. model tri-level, 3 bedroom, 2½ baths, fireplace in family room, decks, new gas furnace, $150,000. Owner 642-4979

BLOOMFIELD HILLS - By owner, tri-level, professional landscape, sprinklers, Robertson Bros. 4 bedroom, 2½ baths, dining room, family room, playroom, Florida room, central air, humidifiers, new Jenn-Air gas grill, 2 car heated garage 646-2780

BLOOMFIELD VILLAGE
ONE ACRE
Beautifully landscaped. Prestigious road. 6 bedrooms, 4½ baths, family room, living room, dining room, kitchen. Elegantly decorated interior. Air, sprinkler, burglar. Heated pool and spa. 2 car attached garage. $375,000.
693-4242

PEMBROKE. By Owner. 3 bedroom, 1½ bath brick cape cod. Basement, garage, fireplace, carpet, appliances. Assumable 11¾%. $69,500. 851-2747

WABEEK FOREST
Spectacular 4,600sq.ft. walk-out, under construction, dramatic design with 57ft. 1st. floor master suite including fireplace and jacuzzi. Balconies, bridges, glass walls, and soaring ceilings. This home was featured in the newspaper, still time to select marble & bathroom fixtures.
Sherry Homes 557-0770 642-7911

302 Birmingham Bloomfield

BY OWNER, Bloomfield Hills Schools, Maple Telegraph area. tri-level, 4 bedroom, 2½ bath, walk out family room with raised fireplace, also fireplace in living room, large kitchen with eating area. 2½ car attached garage, new gas heat, mint condition. $109,900. Call 12 noon to 7pm. 626-2157

BY OWNER - 3 bedroom brick Ranch, 1½ baths, nice home, country living, nearly an acre lot. Great Buy! $95,900. By appointment Only, 626-9011

BLOOMFIELD HILLS
Elegant 4 bedroom colonial on large wooded lot with beautiful flower garden. Rich family room with fireplace, spacious foyer, 1st floor laundry, 2½ baths, finished basement, 2½ car attached garage. All this for $117,000. 264-3924 852-8058

303 West Bloomfield

IMMACULATE BRICK Pillared Colonial. 4 bedrooms, 2½ baths, 3,000 sq. ft., circular drive, finished basement, garden kitchen, central air, crystal chandeliers, crown moldings, newly custom draped & carpeted, earth tones, well insulated, real showplace. By Owner. New offering. Land contract available. $145,000. 681-0954

ALMOST NEW
(1-ha). One year old, 4 bedroom colonial located in WILLOW FARMS. Architecturally attractive 2 story foyer offers additional style and grace to an already charming home. This home offers such comforts as central air, attractive kitchen, 2 car garage, large basement, first floor fireplace, plus an additional fireplace and dressing area in the spacious master bedroom. High balance 10¾% mortgage assumption possible. Close to lakes and recreational parks. Priced below market value for fast sale. ML 81646.

Century 21
VINCENT N. LEE
EXECUTIVE TRANSFER SALES
851-4100

BY OWNER. Custom built 4 bedroom, 2½ bath Tudor colonial. Family room, fireplace, first floor laundry, 2½ car attached garage. $118,000. 363-5283

BY OWNER. Must sell. Owner transferred. 2500 sq.ft. Colonial. 4 bedrooms, 2½ baths, prime area. Air. Walk to West Bloomfield elementary & high schools. Move-in condition inside & out. Price reduced, $119,900. Call 682-7465

HANDYMANS DELIGHT - W. Bloomfield, 2 bedroom, lake privileges, Land Contract at 10% interest, $270 per month, $33,900. Before 2 PM 363-1839

TREE STUDDED LOT
surrounds this impeccable home with 3 or 4 bedrooms, super library and spacious family room with fireplace and wet bar. Other highlights are: cathedral ceilings, balcony off master suite and located in choice area of W. Bloomfield. $124,900. Call 553-8700.
Thompson-Brown

304 Farmington Farmington Hills

ACRE OF PRIVACY & SERENITY
surround this 3 bedroom Ranch in area of higher values. Family room with cozy fireplace, covered patio, quiet library, cheery kitchen and possible terms. $89,900. Call 553-8700.
Thompson-Brown

Avoid Burdensome Down Payments
Attractive 3 bedroom brick ranch with large garage, tiled basement, fenced yard with trees & unique 5 year lease/purchase terms. Requires no down payment, $499 per month plus property taxes 264-1620

Beat the Rent Race
Become the owner of this very nice coop apt. located within walking distance of downtown Farmington, modern kitchen with appliances, garage, excellent laundry and storage factilities. A great buy at $39,900.

EARL KEIM
Midwest, Inc. 477-0880

BUILDERS MODELS CLOSEOUT
Reduced Prices.
4 bedroom colonials loaded with extras.
North Farmington Schools.
11% Financing
Parkdale Custom Homes
Model: 661-0120 Office: 553-2252

BY OWNER - FARMINGTON HILLS LIKE NEW colonial on beautiful wooded lot, 4 large bedrooms, 2 walk-in closets, dining room, family room, fireplace, 1st floor laundry, 2½ baths, 2 car garage. Near good schools. $117,500. Must see. Call me at 553-7989 after 5 PM or weekends for Appointment.

BY OWNER. One of Farmington's beautiful old originals ideally located. 2 bedroom brick, 1½ story, formal dining room, carpeted throughout, Florida room, 1½ car garage, lovely fenced in yard, many features. $77,900. 591-1960

BY OWNER, 4 bedroom, 2½ bath brick Ranch, Land Contract terms available. $118,500. Farmington Hills. Make Offer. Weekdays, after 6pm, 474-4318

COUNTRY CHARM - surrounds this lovely Tri-Level home on large treed lot in park-like subdivision, 3 bedrooms, 1½ baths, family room, fireplace, Florida room & 2 car garage. $85,900.
Earl Keim Realty 261-1600

"CRACKLING LOGS"
Depict the warmth & charm of this brick ranch with 2 fireplaces, dining room, HUGE KITCHEN, family room, screened porch, attached garage, $84,900.

Century 21
HOME CENTER
476-7000

CUSTOM BRICK COLONIAL
with 4 bedrooms - formal dining room - family room with natural fireplace, full basement, attached garage. F/A gas heat & central Air - Simple assumption or $20,000. down Land Contract. $85,000.

EARL KEIM
SUBURBAN WEST, INC.
261-1600
15707 Farmington Livonia

DRAKE & 14 MILE, 3100 sq. ft., gourmet kitchen built-ins, carpeting, fully decorated, 4 bedrooms, 2½ baths, family room, dining room, library, other amenities. $160,900. Land contract available. 541-7439

EXECUTIVE COLONIAL
Farmington Hills - New custom built 4 bedroom, library, 2½ bath colonial available for immediate occupancy. Amenities included are a ceramic tile foyer, stained wood trim, studio ceiling in family room, masonary fireplace, Whirlpool appliances & more. Priced below market at $126,900.
BENIVEGNA REALTY CO.
476-1577 477-1391

FARMINGTON HILLS
SNEAK PREVIEW
BET. 13 & 14 Mile, Haggerty & Halstead
FARMINGTON RIDGE SUB
From $99,990

RANCHES, QUADS, COLONIALS
3 and 4 bedroom brick, family room, fireplace, air conditioning, dishwasher, laundry room main floor, basement included under family room. Numerous extras. Extremely scenic area.

ALSO, lots for sale to parties who want to buy now - build later. From $29,990 to $35,990. $1,000 down, 10% interest, 5 year land cntract.

Open 1 to 5:30, Sat., Sun., Mon.
Call 661-9150 or 855-2111

FARMINGTON HILLS, custom brick ranch, between 10 mile & Farmington Rd. 24485 Glen Orchard Dr. 3 bedroom, 2 fireplaces, finished basement. $104,000 476-4597

304 Farmington Farmington Hills

FARMINGTON HILLS - $39,900.
By Owner. Charming 2 bedroom Cape Cod on double lot with 2 car garage. Open Sun. 2-5PM. 20813 Ontago; or call after 1PM, 478-7906

HAS ITS own tale to tell, 2 stories, aluminum sided, full basement, 2 new baths, 1½ car garage, nicely landscaped. Only $42,500. Call 476-9100. LC5.

Chamberlain
476-9100

PRESTIGIOUS
EXECUTIVE HOME
Impressive foyer with circular staircase, wet bar in family room surrounded by custom cupboards, designer wallpapers, upgraded carpeted, custom drapes, fully automatic sprinkler system, professionally landscaped yard, many more extras. Over 3,000 sq. ft. Located in the Hills of Independence. $174,900. Call 626-3800.

EXCITING!
New & loaded with charm, the look of a large English Cottage. This 4 bedroom has many qualitiy extras plus a unique floor plan. Over 2,600 sq. ft., Excellent Land contract terms. $128,900. Call 626-3800.

ERA
M.D. HARWELL CO.

QUIET COUNTRY
ATMOSPHERE
Great starter or retirement home. 2 bedrooms, maintenance free aluminum home on large lot with 16'x32' above ground pool. $52,900. HGOH. 478-4100.
HITCHCOCK
GALLERY
OF HOMES
478-4100

FARMINGTON HILLS, 3 bedroom all brick ranch, 1½ baths, finished basement with wet bar & work room. Central air, new carpeting, kitchen appliances stay. 6% assumable mortgage, 60 x 160 ft. lot all fenced, $57,900 476-1645

WOODSTREAM FARMS sub, 3000 sq ft., 4 bedrooms, 3½ baths, tudor, library, family room, 1st floor laundry, central air, humidifier, finished basement, fenced 1 acre yard, sprinklers, professionally landscaped. 855-1326

305 Brighton-Hartland

BUILDER MUST sacrifice new 3200 sq.ft. home, Brighton area, 4 bedrooms, 3 fireplaces, loads of extras. Open Sat & Sun. Call for details, 1-231-2926

306 Southfield-Lathrup

ASSUMPTION
SOUTHFIELD - Assume 10¼% mortgage on super sharp 3 bedroom home. Face brick & aluminum with attached 2 car garage. Only $45,900. Ask for Lyn Rosemary. LS2.

Chamberlain
476-9100

ASTONISHINGLY GOOD BUY
Spacious 4 bedroom 2½ bath colonial. Panelled family room with fireplace, library, first floor laundry room, central air, 2 car attached garage, opener. By owner. $103,500. After 5pm. 559-0799

BUDGET PRICED
Spotless aluminum bungalow with stone trim and aluminum awning. Family sized kitchen, almost new carpeting on first floor. 22 ft. master bedroom, nicely landscaped fenced lot. Asking $30,900.

RAMBLING RANCH
with 3 bedrooms, 1½ baths, formal dining room, huge living room with natural fireplace, carpeted throughout, heated Florida room, attached 2½ car garage and estate size lot with trees. Asking $61,900.

HEARTHSIDE ONE
553-0700

CHARMING 4 bedroom brick winged colonial. Beautiful heavily wooded lot in Southfield, 10 Mile & Telegraph area. Fantastic country atmosphere. Nearly 3000 sq.ft. on 1 acre of land. Many custom features. You've got to see it to appreciate it! $135,000. Office 478-7770 Fran. Home evenings 355-3162

COLONIAL brick & aluminum, 3 bedrooms, fireplace in family room, 1½ baths, fenced yard, 2 patios, awnings. $75,000 or assume at 8¾ with $37,000 balance. 353-0519

LATHRUP VILLAGE ESTATES
3300 Sq. Ft. ranch, 4 bedrooms, inground pool, extra large lot. L.C. available, $169,900. Buyers Only. 552-0568

LATHRUP VILLAGE, unique colonial, 3 bedrooms, 3 fireplaces, dining room, 2 baths, finished basement, patio, large treed lot. Assumable 8¾% mortgage. $71,500. After 5PM 557-3201

SUPER FAMILY HOME
in excellent area, 3 or 4 bedrooms, library, formal dining room, 2½ baths, and a cozy but spacious 32' family room with built-ins & fireplace. Features include: central air, sprinkling system, Solarian kitchen floor, Great Storage. Elementary School is 1 block & possession is quick. Terms possible. $109,900. Call 553-8700.
Thompson-Brown

SOUTHFIELD GARDENS. New 4 & 3 bedrooms, colonials & quads, 2½ baths, family room with fireplace, 2000 square ft. October special. Carpets, appliances & front sod included. $81,900. 681-4564 or 681-6211

SOUTHFIELD
Contemporary 3 bedroom quad, near Civic Center. Cathedral ceilings, 2 baths, family room, fireplace, treed lot. Good assumption available. $59,900.

Cranbrook
Assoc., Inc. Realtors
855-2200

308 Rochester-Troy

LAKE PRIVILEGES
Troy-Birmingham-Blmfld.

(2 Ranch Models to Choose)
Both include 3 bedrooms, 2½ baths, 1st floor laundry, formal dining room, 2½ car garage, full basement, dishwasher, self-cleaning oven, insulated glass window.
2,100 sq. ft. Ranch home $116,900
2,600 sq. ft. Ranch home $122,900

(2 Colonial Models)
Both include 4 bedrooms, 2½ baths, formal dining room, library, interior decorated, studio ceilings, ceramic tile, foyer, 2½ car garage, full basement, insulated glass windows, power humidifier, electronic air cleaner.
2,750 sq. ft. Colonial Model $119,900
3,250 sq. ft. Colonial Model $129,900

(FOREST CREEK SUB.)
Models Open 2-8 Daily
- Closed Thursday -
Open 1-6 Weekends
- Call 879-6210 -
For Other Information, Call 689-1013...9-4:30 PM. Daily

ROCHESTER - private setting, attractive ranch on cul de sac, deck overlooks large treed lot which backs up to woods, living room, dining room, 3 bedrooms, 2½ baths, family room with fireplace, full basement with walk out, many extras, by owner. $128,500 375-9276

TROY BY OWNER FOR 10 DAYS
Assumption 9½, $50,000 down, price $103,500. Pillared colonial, spiral staircase, 4 bedrooms, 2½ baths, fireplace. For more information or an appointment call 435-0227

309 Royal Oak-Oak Park Huntington Woods

HUNTINGTON WOODS - 3 bedroom 1½ bath bungalow, formal dining room, rec room, all kitchen appliances, 1½ car garage. Must sell. $67,000. 541-3409

HUNTINGTON WOODS English Tudor, 4 bedrooms, 1½ baths, dining room, natural woodwork, pool, bar-b-que, 2 car garage, fireplace. Newly stuccoed & insulated, corner lot. Buyers only. $89,000. After 7 & weekends. 399-5257

N. OAK PARK, 3 bedroom ranch, 1½ bath, family room with natural fireplace, 2 car attached garage, gas bar-b-que, central air, above ground pool. $68,000 or reasonable offer. 968-0846

N. ROYAL OAK. 3 bedroom colonial, 2½ baths, family room with fireplace. Formal dining room. 2 car attached garage, basement. By owner. 280-0598

ROYAL OAK area. Custom built 3 bedroom Tri-level. Den (possible 4th bedroom), full dining room, living room with fireplace, breakfast room, family room with fireplace, panelled utility room. Attached 2 car garage. By owner. 478-0870

ROYAL OAK-14 & Crooks, Tower Court. 2 bedroom condo, overlooking pool. New carpeting, drapes & appliances. After 5pm 280-1066

ROYAL OAK 730 Forest. 3 bedroom, 1½ baths. Totally renovated. Best offer or consider rental. 334-3777

310 Union Lake Commerce

ACTIVE PEOPLE will love this wooded Hilltop setting among the lakes. Custom built 4 bedroom, separate dining, full basement to the sharp rec room. $110,000. Chamberlain. Barb Evans 542-6075

GOLF MANOR OPEN SUN. 1-6 PM.
3 bedroom colonial, $71,900
8656 War-Bonnet, Union Lake
After 6 PM 363-4987

UNION LAKE
PRIVILEGES
Private beach and boat mooring facilties are aincluded with this immaculate 3 bedroom, 2 full baths, brick & aluminum tri-level in prime neighborhood of fine homes. $67,900. Call 363-8307.
CENTURY 21
OLD ORCHARD

UPPER STRAITS
LAKE PRIVILEGES
Are available with this very spacious 2 bedroom home nestled among towering trees in excellent neighborhood, garage, basement, immediate possession. $50,900. Call 363-8307.
CENTURY 21
OLD ORCHARD

VILLAGE ACRES Sub- Like new 3 bedroom colonial, $79,900. Land contract. Or lease with option or trade for 36 ft. or larger sailboat, or Traverse Bay property, or will consider any proposition. 363-5987

311 Homes For Sale Oakland County

BERKLEY-by owner, 1350 sq ft, 3 bedrooms, family room, attached garage, finished basment, land contract. $52,500. 547-6581

ORION TWP LAKEFRONT, 1800 sq ft., 3 bedroom, 2½ bath, full basement, assumable 10¼% mortgage, $79,900. Days 857-3997; After 6 PM 693-7573

SOUTH LYONS - ranch home 9 tenths of an acre. 3 bedroom gas heat, kitchen dining utility, gas furnace & large 2½ car garage, combination living & family room with large California driftstone fireplace. Spacious covered patio, dog kennel, well located, ¼ mile to shopping, elementary, middle & high school. $62,000 terms. 437-0042

320 Other Suburban Homes For Sale

ESTATE SALE. Bids will be taken, 9Am-4Pm, Oct. 16. 2 bedroom home, full basement, 801 Cameron St. Pontiac. Cusack Real Estate. 616-527-1430

GENTLEMAN'S FARM near 175. All brick Cape Cod, 6 bedrooms, 4 baths, fenced corral, 5600 sq. ft. barn area, rec. & billiard room. Private lake access. $129,900. Earl Keim-Hyde. E266 629-1520; Eves 634-5344

SIMPLE ASSUMPTION 10.75%
Immediate occupancy, 3 bedroom Custom Ranch. Complete kitchen, 1½ ceremic bath, full finished basement, 2½ car garage, ½ acre lot in the Country. $73,900.

TOWNHOUSE
Adult community, excellent Land Contract terms, 2 story, 1½ baths, 2 bedrooms, full basement, complete Club house facilities, beautifully maintained, $47,500.
NOLING REAL ESTATE
437-2056 OR 522-5150

322 Condominiums For Sale

A BEAUTIFUL PLACE
Bradbury/Plymouth
2 Bedroom, 1 Bath, Living room, Formal dining room, 1 Carport, all appliances, central air, uprgraded carpeting, full basement, all brick building in a court. Immediate Occupancy. $62,900
ALSO AT BRADBURY
2 Bedroom, 1 Bath, living room, formal dining room, all appliances including washer & dryer, upgraded carpeting, central air, 1 carport, English Tudor style recreation room in full basement. South facing a super vew. Owner being transferred. Just listed at $62,900.
ALSO AT BRADBURY
1 bedroom, 1 bath, living room, dining L, eating space in kitchen, all appliances including washer & dryer, central air, upgraded carpeting, full basement, Facing North with a fantastic view. Huge patio, Owner Retiring. $56,900.
Offered By Bradbury Realty
455-3001

ADAMS WOODS, (Bloomfield Hills), minutes from I-75 & M-59. Elegant townhouse, 3 spacious bedrooms, (master with fireplace), 2½ baths, formal dining room, huge breakfast area overlooking beautiful courtyard, 2 car attached garage. Assume 9½% mortgage, $159,000. 264-3924 or 852-8058

ADAMS WOODS Condo - 3 bedroom, 2 car garage, end unit, Bloomfield Hills schools. Surprising offer. 556-7738, evenings 852-7845

BEAT THE INTEREST RATES
NOVI - with Easy Land Contract terms on this sharp 3 bedroom, fully carpeted Condo in Lakewood. Large eating area, all appliances, fireplace & plenty of storage. $51,900. See it Today or call 553-8700.
Thompson-Brown

BEAUTIFULLY decorated 2 bedroom, 2 bath condo. 2 car heated garage, clubhouse, pool. Lovely setting, must see. By owner. The Arbors, corner of 9 Mile-Inkster Rd. $93,500. 356-8125; 525-0100

CONDOMINIUM - by owner, 1200 sq. ft. in Birmingham, professional model, many extras, immediate occupancy. Assumable L.C. - new mortgage. $77,900. 797-4577

DESIRABLE
Plymouth - secluded ground floor 1 bedroom unit, cheery East-West exposure, move-in condition, full basement, must be minimum of 50 years of age, no children or pets. $43,900. Ask for
RICK FATYMA
Century 21
Gold House Realtors
459-6000

FARMINGTON HILLS, 1st floor end unit, 2 bedrooms, 2 baths, balcony, air conditioning. Assume 12% mortgage. $55,000. Open Sunday 12-5. H. B. Wright Realty 474-0594 682-4437

FARMINGTON HILLS, 2 bedroom, assumable 11% mortgage. Neutral colors, good location, $64,500. Call Agent, E.K.R. - Maple, Carol Telfer, 855-9100

322 Condominiums For Sale

FARMINGTON HILLS - 1 bedroom condo, 2 years old, balcony, carport, pool, tennis. High 40's. Negotiable. Assumable mortgage, low interest rate. 553-7890 594-2708

FARMINGTON HILLS - Deluxe 2 bedroom, 2 bath. Recently redecorated. Pool, carport, large storgage. $56,300, $9,500 assumes 10¾% mortgage. Call Eve's. 474-6675

HIGHLAND LAKES. 3 bedrooms on the lake. Sunken living room with fireplace, full basement, central air. $67,900. 7¾% interest 348-3016

LAPEER. 3 bedroom condo, 2½ baths, rec room, furnace room, laundry room. Close to schools, churches, shopping. 8¾% assumable mortgage. days 652-7800 evenings. 664-0678

NEW BUILDING - DELUXE CONDOS to rent with option to buy, including 1 handicapped unit. Balconies, extra storage & carports. 3820 Benjamin, Royal Oak. For information call 548-2992

NORTHVILLE, 2½ baths, 3 bedrooms (large master-2 walk-in closets), formal dining room, fireplace, garage, prime area. $87,500. After 5:30PM, 348-7519

NOVI - Country Place. Beautiful 3 bedroom, 2½ bath townhouse overlooking woods. Many custom extras including ceramic tile foyer & GE space-maker micro-wave. Central air and full basement included. 10½% assumption possible. Call after 5pm 348-6888

FARMINGTON HILLS - Beautiful location, 1 bedroom condo, air conditioned, many decorative features, laundry room in unit, tennis courts & swimming pool. $43,900. Days 963-9022 or evenings & weekends 855-9149

PEBBLE CREEK CONDO
H model, contemporary, Designer finished, wool carpet, conversation pit, circular stairway, fireplace, Roman tub, 1 Yr. old $180,000.
Call evenings. 855-9339 or 642-1039

ROCHESTER. Elegant townhouse with spectacular view. Immediate access to I-75 and M-59. Must see to compare. incredible location, value and convenience. By owner, $88,500. Call 373-7898

SOUTHFIELD- End unit, 2 bedrooms, 2½ baths, finished basement, patio with fountain, 2 car attached garage with opener, burglar alarm, fire sprinkler system, steel front door, central air, carpeting, draperies, complete kitchen, pool, clubhouse, walk to stores. $73,900. 559-6511 or 549-2347

STERLING SQUARE, 2 bedroom End Unit, garage, 9½% Assumption. $58,500 979-1273

TROY - Deluxe 2 story hillside cluster home. Family size 3 bedroom features fireplaced family room, stylish neutral decor, 2 car garage. Must sell. $69,900. Call before Noon 689-2275

TWO BEDROOMS - UPPER
All appliances, air conditioning
Inkster Rd. & Cherry Hill $29,500
421-5523 or 231-1799 or 231-3475

WESTLAND - special pre-construction price on 3 bedroom condominium to be constructed. $55,900. Estimated occupancy March 1981, 476-2600

Williamsburg
Townhouse
of BIRMINGHAM
$59,900
$10,000 down, 9⅞%
on 3 year land contract.
646-5055

W. BLOOMFIELD - POTOMAC TOWN
2 bedrooms, 2 baths, living room with fireplace, formal dining room, library, eat-in kitchen, basement, attached garage 11% simple assumption. Immediate occupancy. $99,900.
Days, 358-2070 Eve's, 661-4079

$49,900 - FARMINGTON HILLS
Very attractive decor. Excellent location overlooking pool. Very spacious living room and dining el. Large kitchen with built-in table. Large bathroom & extra wide doors suitable for wheelchair use. Frostfree Refrigerator, self-cleaning oven, range, dishwasher. Very low heating bills. HURRY! Call 553-8700
Thompson-Brown

323 Livingston County

PINCKNEY
What a buy! Brick 4 bedroom, 2 bath family home. First floor master bedroom, family room with fireplace. Nifty country kitchen, formal dining room, scenic 200 by 384' lot plus lake privileges. $131,500. Invite offers

An acre of beauty. 135' blacktop road frontage, Hamburg Township, near Arrowhead Sub. $19,500. 2 + acres with Chilson Road easement. Backs to state land. $19,500

LAVERNE EADY
& ASSOCIATES, INC.
626-4711 .227-4744

326 Duplexes For Sale

CANTON - New Brick Colonial, last lot in Prime location. Between Ford Rd. and Joy Rd 459-7185

328 Townhouses For Sale

TOWNHOUSES. Co-op townhouses, 3 bedrooms available, monthly charges include gas for heating, cooking, hot water plus maintenance. Memberships sold on cash basis only. Call 349-5570

332 Mobile Homes For Sale

ARLINGTON, Mobile home 1978 model, 14 x 56. Can stay on lot, excellent condition, $16,500. After 6PM 459-6254

• BARON, 14' X 70' •
Excellent condition - 3 bedrooms, appliances, can stay on lot, best offer. Novi, call after 6 PM, 477-1983

BAYVIEW 12 x 70
3 bedrooms, on location, Romulus. Little Valley Mobile Homes. 476-4072

BAYVIEW - 14 x 70, 3 bedrooms, on location, Romulus. Little Valley Mobile Homes 476-4072

BEST OFFER TAKES IT
65 X 12' Belvedere, 1969. A-One condition, all appliances including washer & dryer. Days, 721-1205. Eve's. 995-0206

CAMBRIDGE 1974, 14 x 70, with expando 14 x 7, 2 bedrooms, $14,990. Little Valley Mobile Homes. 476-4072

CAMBRIDGE 1973, 14x65, 2 bedrooms, 1½ baths, large kitchen, lots of storage, must be moved. $9500. or best offer. Call persistently, 517-423-6316

COMMODORE 1980. 14 X 64, furnished, 2 bedrooms, 2 baths. Can remain on lot in Southfield. $17,500. 222-3818 or after 6 PM 425-1856

DUKE 1978, 14 x 70, front kitchen, front living room, 2 bedrooms, AmFm, lots of additional features, must sell, on location, Plymouth Hills. Little Valley Mobile Homes 476-4072

FAIRMONT 1975, 14x70, 3 bedroom or front den with wet bar, master bath, carpet, drapes, stove & refrigerator, new shed, can stay in Plymouth Hills. 455-9063

MONARCH 1972, 12x50, Lot 20, Clarenceville Park, Farmington area. Prefer adults over 50.
474-0105 or 474-3386

OVER 40
Affordable Mobile Homes
ON CHOICE LOCATIONS
FROM $7,500
DARLING
Manufactured Homes
NOVI 349-1047
Novi Rd. (½ mile S. of I-96)
Parts & Service Available
WE BUY USED HOMES
Closed Sundays

LIBERTY, 12 X 60', central air, washer and dryer, large porch. Furniture negotiable. Good condition, $6,500. Westland, 427-0607

332 Mobile Homes For Sale

LITTLE
VALLEY
MOBILE HOMES
(Corner of Merriman & 8 Mile)
476-4072

NEW CENTURION, 60 x 14, with dishwasher, $12,690.
CAMBRIDGE 70 x 14 plus 14 x 7 expando, on large lot in Hamburg. NOW only $14,990.
PATRIOT - 70 x 14, brand new, 3 bedrooms, $14,890.
WINCHESTER - 1981, 64 x 14, 2 bedrooms, $15,990.
PATRIOT 1980 - 2 bedroom, 50 x 14, located in Southfield. $9,990.
PATRIOT - 60 x 14, 2 bedrooms, located Southfield area, $10,940.
USED 1978 BAYVIEW - Deluxe, 12 x 60, 2 bedrooms, $10,990.
CLEARANCE SALE
Easy Finance - Large Rebate

MICHIGAN'S BEST
MOBILE HOME VALUE
New 1981, 2 bedroom, $11,500. Furnished, delivered, set-up with steps & skirting.
VA, FHA OR BANK TERMS
WONDERLAND
Mobile Home Sales
45475 Michigan (US-12)
2 miles west of I-275 at Belleville Rd Canton
397-2330

PARK ESTATE - 12 x 60, 2 bedrooms, on location, Romulus. $6,490. Little Valley Mobile HOmes. 476-4072

SKYLINE 1972, 12x62ft, fenced rear lot, 10x10 shed, 2 bedroom, 1 bath, appliances, $8900. Low lot rent. Belleville Manor. 699-2969

334 Out Of Town Property For Sale

ASPEN COLORADO duplex, under construction, in town location, on Hyman St. to be completed in Dec 1980. 5 blocks from ski lift. Approximately 2200 sq ft. $440,000 per unit. Week days 7:30-5pm 478-6662

336 Florida Property For Sale

DELRAY BEACH, 2 bedroom, 2 bath, Condo. Newly decorated, Many extras, near beach, Assumable, $59,000. 981-1013 305-278-1622

SARASOTA - SIESTA KEY
Large 2 bedroom, 2 bath Condo at Sunrise Cove. Overlooks gulf & bay. Beautifully furnished. $110,000. Call Mr. Friedrichs, 201-322-7700

338 Lots & Acreage For Sale

A SELECT CUL-DE-SAC SITE
City of Bloomfield Hills. Chestnut Hills, Lahser/Long Lake. Rolling terrain, many large trees, full improvements. Bloomfield Hills Schools. Reduced $10,000 below total cost. Lot #11 as marked. 9¼% assumable land contract. $96,900. By owner. 646-3207

ATTENTION!! BLDR'S-DEVELOPERS. A choice parcel of 14-3A sites for custom homes in exclusive Clarkston area. Days, 338-3300. Eve's, 646-2[illegible]

Attention Builders
Westland Woods Subdivision lot for sale. Gas, electric, telephone, tocom system, sanitary & storm sewers. Building contractors secure property for new home building now! FINANCING TERMS NEGOTIABLE. HGOH 478-4100.
HITCHCOCK
GALLERY
OF HOMES
478-4100

BEAUTIFUL heavily wooded lot on Pardee Lake (Howell-Brighton area) 1½ acres-150 ft. frontage. Land Contract available, $38,500. Office 478-7770 Fran. Home evenings, 355-3162

BRAES of Bloomfield, Walnut Lake privileges, heavily wooded ¾ acre lot with all utilities. Birmingham schools. By owner. $49,000. 398-9243

COMMERCE TWP. Build Now or Hold for Great Investment Potential! Country atmosphere yet close enough to conserve gas. One (1) acre heavily wooded, paved streets. Homes $125,000 to $250,000. $31,500. Terms available. 10½% Interest. Evenings, 685-3910

FARMINGTON HILLS
131x126
$16,500 or best offer
477-0444

FARMINGTON HILLS large wooded lot with stream black top road & sewers. Good investment. 887-5451 887-7315

LIVONIA - build in the woods. Beautiful ½ acre lot offers complete privacy. Located in newer sub. Build now or later. Land contract possible. 478-3524

NORTHVILLE TWP. Beautiful country setting, close to city. Two lots, 1.9 acres each, $33,500 and $28,500. Private drive, cash or terms. Days 349-5175

NORTHVILLE TWP. Choice wooded 1½ acres, in area of $150,000 homes on private drive. Has been perked. $49,500 425-4229

OAKLAND TWP
ROCHESTER SCHOOLS
Eight beautiful sites. 3 wooded, 1¼ to 4½ acres. Sewer.
One 4 acre parcel, heavily wooded, private road, 5 minutes from Rochester.
CLARKSTON AREA
14 acres, future splits available. Wooded. Good investment. Burrus Rd.
PISTONETTI REAL ESTATE
652-2206

"ONE-OF-A-KIND"
Secluded Residential building site in area of exclusive home. Over 1 acre of trees, a pond and all the features Mother Nature has to offer. Northville Schools. Land Contract terms. $39,500. Call 261-5080.
Thompson-Brown

SHELBY TWP. ¼ acre lots with gas & city water. Also acreage building sites N. of Rochester. Olendorf Bldrs., Inc. Don or Bill 731-3160

WABEEK
LAKE ACCESS LOTS
A few choice lots with magnificent view and privacy left at the exclusive Wabeek Manor Sub. Bloomfield Hills schools. For information call
649-3761

340 Lake-River-Resort Property For Sale

BEAUTIFUL 100 x 200 ft. waterfront lot on Elk River. Clean deep water, natural gas, city water, $29,900 with terms. Call owner/broker G. Carpenter at 616-264-5202 or 616-941-1320 or write Box 284 Elk Rapids, Mich. 49629

HOUGHTON Lake, 2 cabins, 1 for you, rent 1. 1 fireplace, each 2 bedrooms, bath, carpeted, 50' lakefront, natural gas, dock, beach. After 7 PM, 689-4780

342 Lakefront Property

LAKE ANGELUS
Golfview Estates Lakefront. 1½ tree filled acres, 168 Ft. on the water with dock. 4 bedrooms, 2½ baths, 2½ car attached garage, family room with walk-out patio and deck, 2 fireplaces, many, many extras. 3200 Sq. Ft. of contemporary lake living. Affordable at $159,000. Call Owner for App't. 354-0110

WATER FRONTAGE, 555 ft., on beautiful Grand Traverse Bay on Old Mission Penninsula with 117 acres including 38 acres of prime cherry orchard. Terms available Call Bax Elhart, 616-946-1633 or Re - Max, PettyJennings, 947-7330

342 Lakefront Property

CLARKSTON LAKEFRONT Parcels 12 beautiful wooded lakefront sites, starting at $28,900. 1-10 acres 858-2718 625-9042

CEDAR ISLAND
LAKE
Three bedroom, 2 story, den, walkout basement, 2½ baths, low heating and low taxes. Asking $84,900.
LAKE ONA
Contemporary split level 4 bedrooms, 2 baths, fireplace, greenhouse, luxury extras. Asking $135,000. LAND CONTRACT.
ROUNDTABLE
363-8337
Member - Homes for Living

344 Country Homes

Country Atmosphere
Wooded ½ acre lot AND access to private lake make this 1600 sq. ft. tri-level a most desirable buy at $66,900. 3 bedrooms, walkout lower level family room, wood deck, near dead-end. A106
CENTURY 21
Town & Country Realtors
652-8000 268-2220

METAMORA by owner
1700 sq ft custom ranch, full walkout basement, brick & cedar, 9.17 acres. Barns, pasture, pond & trees. $89,900 Assumable mortgage 797-4577

COUNTRY ESTATE
Salem Area - 7.7 acres in a convenient country atmosphere - perfect executive retreat near X-way. 1979 deluxe built contemporary brick ranch featuring 3 bedrooms, 2½ baths, full partitioned basement, gigantic 2½ car attached garage, relax and enjoy the beamed ceiling open floor plan from gathering room to kitchen area. Asking $175,000. Assume or land contract terms available. Ask for:
BOB AITCHISON
CENTURY 21
Gold House Realtors
420-2100

346 Northern Property

BEAUTIFUL rolling tree covered lots, in restricted Gaylord DeerLake Woods Sub. 6 lake lots available. Improved roads-underground electric. Walk to Gaylord Golf & Country Club. Terms - L.C. - 20% down. 644-6446

DEER HUNTERS
Lease acreage in Clare & Gladwin area. Near state land. 150 miles from Detroit area. Call, 569-1494

HUNTING, FISHING, RECREATION
Reed City area. Beautiful 1/2 section $115,000; $15,000 down. 40 acres, $18,900; $900 down. Both 1/2 wooded and loaded with deer. 10 acres near Pere Marquette River, $6,900, $500 down. Owner, after 4:30PM 616-832-4578

RETIREMENT or SUMMER HOME.
2 bedroom lakefront home with beautiful beach in private sub with use of 160 acres of recreation land. $35,900. Terms available. In Lupton-Rose City area. Call Fred A. Sinn, Salesman, 1-517-473-2987
Nancy O'Dell Realty, Lupton, Mich

WALLOON LAKE home. Beautiful house on ½ acre lot in exclusive Hills of Walloon. Small development shares approximately 700 ft. of Walloon frontage with swim beach, docks, tennis courts, common well and paved roads plowed for winter. House features 1,600 sq. ft. of luxury living space. 3 bedrooms, 2 baths, 2 car attached garage. 600 sq. ft. of decks, Pella windows, gas forced air furnace, newly decorated, new modern appliances. Defiant air-type wood stove and fireplace, redwood ceiling. Assumable mortgage. Could never duplicated at $95,000. By owner. 681-2004

12 ACRES, wooded lot with trout stream in the U.P., 2 natural clearings with ravine for building sites, with power line, near Rudyard 645-9132

3 MILES E. of Harrison. 2 bedroom ranch, completely redone. Full bath, kitchen, living room, dining el, $24,000. 20% down, 11% LC 646-7506

348 Cemetery Lots

CEMETARY LOTS (4), will split, Park View Memorial. Psalms Garden, Section 115. Ext. 270. 525-8282

CRYPTS, (2),
Woodlawn Mausoleum
Call Healy
885-7600

NOVI/WALLED LAKE AREA
Oakland Hills Memorial Gardens
4 Grave Sites
683-2955

OAKLAND HILLS Memorial Gardens, 4 lots, Garden of Good Shepherd. To settle an estate. $500 731-0664

350 Farms For Sale

HORSE FARM
Middlebelt - 5 Mile area. 1 acre parcel with comfortable spacious ranch home, and 50 ft. X 25 ft. heated barn with paneled room and fireplace. Can keep 3 horses here. House has 2 tiled baths, central air, and central vacuum with hot water baseboard heat, and spacious modern kitchen and family room, 3 bedrooms, and attached 2½ car garage. $97,500 with $27,500 down, and assume a $500 month land contract. Open Sun 2-5 PM. 30230 Puritan.
MURNINGHAN
ASSOCIATES
261-9611

351 Bus. & Professional Bldgs. For Sale

HARTLAND MICHIGAN, 800 sq ft office & rental apartment for sale. Low down payment & easy terms. Convenient to expressways & restaurants, 30 minutes to Southfield, Poniac, Flint & Ann Arbor. 229-2147

352 Commercial & Industrial Property

BUILDING to lease, retail, M-59 at Pontiac Airport, Waterford Twp. 5000 sq. ft. access parking, excellent condition. Available immediately 666-3009 698-2853

FIVE ACRE OFFICE SITE
in Western Livonia, adjacent to I-275. Excellent location for Corporation Home Office, Office Plaza, etc. Zoning of Research/Engineering opens up many possibilities. $125,000. Call 261-5080.
Thompson-Brown

PONTIAC
15,800 St. Ft. warehouse with three truck docks. Forty car parking, main street exposure. Sale or lease.
I.C.I. Resources, Inc.
353-4454

354 Income Property For Sale

BRICK 3 UNIT
LIVONIA
Below market value, $52,000. Excellent location, separate utilities, Lowrey Nickerson concept. Increases value through doing cosmetic, fixup, paint, and raise rents. Owner financing $15,000 down, 10%. "I should buy this myself".
APT. SPECIALIST
PERRY REALTY
478-7640

354 Income Property For Sale

FERNDALE 2 family. $5,400 income. Tenants pay utilities. New gas furnace. $30,000 terms available. 334-3777

356 Investment Property For Sale

FARMINGTON - Intown Office/retail building. 8000 sq. ft., for user or investor. $175,000. Call D.N. McNabnay & Assoc., Inc. 335-0820

LIVONIA - MUST SELL NOW
2.3 acres, corner office site, owner desperate, steal it at $1 per Sq. Ft.
Land Realty. 355-3700

360 Business Opportunities

A
FREE
SOFT ICE CREAM SEMINAR
You can own your own profitable soft ice cream store and Taylor will show you how. You're invited to attend a free seminar on Oct. 26. For complete information and no cost reservation call Taylor Freezer. 739-4499

ANSWERING SERVICE & Secretarial business located in fast growing affluent suburb, excellent potential. $7000 deposit required. Inquire P.O. Box 17, Franklin, Mich. 48025

FORMER DIAMOND DIRECTS has started a more profitable business. Looking for former Amway Distributors who would really like to double their incomes. Call Eves. 883-1012

BEAUTY SHOP Rental. 8138 W. 9 Mile Rd. Oak Park - Ferndale. Gas heat. 20x60. Available now. $300 monthly. Good track record - traffic

BUSINESS OPPORTUNITY
Florist Business Building. N.W. Detroit. Fully equipped. Land Contract terms. Ask for Walter Nau
Chamberlain
476-9100

DOG KENNEL
& EQUIPMENT
4300 sq. ft. modern air conditioned kennel building plus 3250 sq. ft. 2 family home that includes 4 fireplaces, 3 full baths, 2 kitchens, 5 bedrooms, aluminum siding. Northfield Twp. Washtenaw County. $185,000
Oren F. Nelson, Realtor
9163 Main St., Whitmore Lake
1-449-4467
Eves. 1-449-2506 or 1-449-2972

FLORIDA BUSINESS OPPORTUNITY
Fast food restaurant in fastest growing area in U.S., Cape Coral, Florida. Excellent location, established 15 years, includes land, building and business. $75,000 down/terms. Riverside Realty, Inc., Cape Coral, Florida. Call Carl, 813-542-1700 Eve's 813-542-0130

FULL OR part time, couples or individuals, your own business in marketing and management. We train. For appointment. 434-2753

FULLY EQUIPPED Profitable Ladies Corset & Lingerie Shop. Established business for over 45 years, Fine Clientele, in downtown Birmingham location. Priced Low for Quick Sale. Illness forces Owner to retire.
Call from 10AM to 5PM. 644-5244

360 Business Opportunities

GOLD SILVER INTEREST RATES
Market & trading information. Call 355-4930 anytime, recorded messages
Dean Witter Reynolds, Inc.

IN A RUT? Tired of asking for a raise? Then join our new and exciting sales team. Be your own boss, write your own ticket. To learn how you, too, can qualify in a new and rapidly growing field call 356-0418 or 661-4589
Full and part-time positions available

INVESTORS
Needed for adult Foster Care Homes housing 6 mentally retarded person under 24 hour supervisor. Investor may lease own home, purchase home for lease, or invest in newly built, barrier free home. Lease arrangements are made with Michigan Departments of Mental Health or Management & Budget. For information contact:
Northville Residential
Training Center
Community Placement Unit
349-8000, Ext. 236

PET SHOP for sale, specializing in tropical fish, reptiles, dog & cat supplies, good location, excellent business opportunity. $16,000. 937-9132

SOLAR HEATING
Exciting income potential. Dealers wanted. Call sales manager.
352-5350

361 Money To Loan

AVAILABLE FIRST and SECOND mortgage equity loans. Up to $100,000
24 Hour Service
559-7722

362 Real Estate Wanted

AAAA INV. CO., INC.
DESIRES TO FURNISH
You a complete list of people who sold us their homes for cash and are very satisfied with our professional manner and prompt closing. $1000 deposit, balance of money within 4 days. Detroit or suburbs. Move at your convenience with absolutely no expenses or repairs. Your home need not be paid for. Call
MR MARKEY 537-5800

CASH$$$$$$$$$$$CASH
Call first or last. Highest $$$ in cash if needs repairs in foreclosure or fast sale.
$$$$R. Perry Realty 478-7640$$$$

INCOME PROPERTY WANTED
Investor interested in obtaining income properties - all types - in the Birmingham area. Reply in confidence to Box 676, Observer & Eccentric Newspapers, 36251 Schoolcraft Rd., Livonia, Michigan 48150

NO BRAG -
JUST FACT
I pay the highest dollar for homes and will prove it. Call me last.
JIM COURTNEY
Century 21
Gold House Realtors
459-6000

PURCHASER MUST BUY from 100 to 5,000 acres of recreational land in Michigan Hardwoods & water sought. Living quarters not necessary. 645-0750

If you have household goods to sell . . . now is a very good time!

Observer & Eccentric
Classified Ads

644-1070 Oakland County
591-0900 Wayne County
852-3222 Rochester/Avon

master charge
VISA

CLASSIFIED REAL ESTATE

362 Real Estate Wanted

"ABOVE THE CROWD"
CASH
OR GUARANTEED SALE
261-1400
RE/MAX WEST Inc

ABSOLUTELY TOP $CASH$
Paid for any home. Any location, call for our offer. No cost, No obligation Classic 478-5500

ABSOLUTELY TOP
CASH FOR PROPERTY
Regardless Of Condition
Even If Behind In Payments
All Suburban Areas
No Waiting - No Delays
MYERS-HILL REALTY
CALL TONY 533-5310

CASH TODAY
OR
GUARANTEED SALE
Also If In Foreclosure
Or Need Of Repair
Castelli
525-7400

368 Real Estate To Exchange

HIGHLAND Park, handymans' dream 2 story brick, basement, finished attic, for small acreage. 101 Winona, near Woodward YMCA & YWCA 398-5859

400 Apartments For Rent

Charterhouse Apartments
1 & 2 Bedroom
- Central Air
- Range
- Refrigerator
- Disposal
- Dishwasher
- Heat-Hot Water
- Carpeting
- TV Controlled Security & Guards
- Laundry & Storage Areas
- Tennis Courts
- Swimming Pool
- Party Room

16300 W. 9 Mile
W. of Greenfield
Office open
Weekdays 9 thru 6
Sat. & Sun. 12 thru 6
557-8100

BEAUTIFUL W. Bloomfield home, 3 bedrooms, family room, basement, garage, lake privileges. $525 mo. Year lease. Security deposit 968-3595

BEAUTIFUL 2 bedroom apartment, sub-let. Muirwood, Farmington Hills. Discount for 3 months - can be leased Jan 1st. 476-0614, or 464-0963

BIRMINGHAM AREA
2 & 3 bedroom luxury Apts.
$615 - $750
647-1508

BIRMINGHAM
Cozy, clean one bedroom apt. Carpeted, heat included. $310 646-6774 646-5467

BIRMINGHAM
DOWNTOWN APTS
Luxury appliances, plush carpeting and elevators
Furnished apts available
1 & 2 bedroom units
Now available from $370
355-1673

BIRMINGHAM Large 1 bedroom apartment near community house. All utilities and appliances included. $375 After 6pm 375-9051

BIRMINGHAM
DOWNTOWN APTS
Luxury appliances, plush carpeting and elevators
Furnished apts available
1 & 2 bedroom units
Now available from $355
642-2174. If no answer call 355-1673

AVAILABLE IMMEDIATELY to sublet. Southfield apartment (12 Mile near Northwestern). Spacious 2 bedroom on first level near swimming pool, fully carpeted, dishwasher, self clean oven, frost free refrigerator, large storage area in basement, heat included, $360 per month plus security deposit. Call 352-2351 or no answer 851-2985

AVAILABLE
Royal Oak area - quiet, spacious 1 bedroom apartment in 2 story, soundproof building
RENT
INCLUDES HEAT
Stove, refrigerator, air conditioner, carpeting, swimming pool, $285 a month. Adults only, no pets.
585-5077

AXTELL ROAD APTS.
TROY
LARGE 2 Bedroom Apartments. $330 per Month, includes heat. Balconies, Carpeting, Carports, Air Conditioning, Swimming Pool, Clubhouse. No Pets, Adults Preferred

Well Maintained. Close to Shopping. 1 Block North of Maple, 1 Block E. of Coolidge, near Somerset Mall

LOOK for the Apartment with the Canopy
FOR APPOINTMENT
Contact Manager: Bonnie Miller
643-9109

BIRMINGHAM PROPER
2 APTS. AVAILABLE
Two bedroom apartment, air, fully carpeted, large end unit. $375 & $425/mo. 1 year lease. No children, no pets
Century 21
Piety Hill, Inc.
642-8100

BLOOMFIELD HILLS - bright, cheerful ground - floor condo apt. near St. Hugo's. Beautifully decorated, 2 bedrooms, 1½ baths, $475 with heat. Short term available Eves 682-5159

BEAUTIFUL
BROWNSTOWN
Lovely 2 bedroom townhouses. Telegraph at Sibley Rd.
Matching refrigerator & gas range.
Wall to wall carpet.
Gas heat and electric included.
Laundry room on site.
Large park for children to play.
Sr. Citizens welcome.
Rent from $244-if you qualify.
GLEN VILLA
Open: Mon. & Thurs., Noon to 7 PM.
Tues., Wed., Fri., Noon to 5 PM.
Saturdays, 11 AM. - 4 PM.
285-2148

BIRMINGHAM - 2 Bedroom Townhouses, 2 bedroom includes: fireplace, full basement, private entrance & patio, air conditioning, dishwasher, disposal, located in quiet residential area. $450 mo. Call 9-5, Mon.-Fri. 644-1300

BIRMINGHAM. Maple-Coolidge. Walk to train. 2 bedroom, 1 bath condo. $360 per month, stove, refrigerator, air conditioning, heat included. 884-8914

400 Apartments For Rent

BIRMINGHAM- WALK to downtown, 1 bedroom, 1½ bath. Tastefully decorated. Appliances, parking. Excellent location overlooking park. Also a 2 bedroom, 1 bath, basement, appliances & parking. First, last & security. Call 9AM-5PM week days. 647-2823

BONNIE BROOK
APARTMENTS
19800 Telegraph
next to Bonnie Brook Golf Club
is now taking applications for future rentals of one bedroom apts, one year lease, $255 per month. Large pool
Office hours 9AM-5PM weekdays

BIRMINGHAM- 3 bedroom apartment, off downtown, $690 month plus security deposit & reference. Call 646-2701

BLOOMFIELD HILLS. Telegraph - Long Lake. Deluxe 1 bedroom, deck, carport, walk to shopping. Gas & water included. $350. 681-3731

ABANDON YOUR HUNT
Select Rentals
We Help Landlords & Tenants
Share Listings 642-1620

ALLEN PARK
HAMPTON SQUARE
Desirable 1 bedroom apartment, drapes, air. Heat paid. Mature adults, no pets. Easy access to I-94, I-75 & Southfield X-ways. $280. 274-3675

BOTSFORD PLACE
GRAND RIVER-8 MILE
Behind Botsford Hospital
ROCK BOTTOM PRICES!!
RENT & SAVE!
1 BEDROOM for $309
2 BEDROOM for $379
3 BEDROOM for $429
PETS PERMITTED
LUXURY LIVING
LOWEST RENT IN
FARMINGTON HILLS
Smoke Detectors Installed
Singles Welcome
Immediate Occupancy
We Love Children
HEAT & WATER INCLUDED
Quiet prestige address, swimming pool, air conditioning, carpeting, stove & refrigerator, all utilities except electricity included. Warm apts. Laundry facilities. Intercom system. Good security. Playground on premises, 2 blocks from school. For more information, phone
477-8464
27883 Independence
Farmington Hills

CHATHAM HILLS
APT. HOME
WITH ATTACHED GARAGE
IN FARMINGTON
ON OLD GRAND RIVER
Bet. Drake & Halstead
1&2 BEDROOMS
from $320
Fabulous clubhouse with year around swimming pool, saunas, sound & fireproofed construction & more
OPEN DAILY 12-6pm
476-8080

CALIFORNIA
STYLE
APARTMENTS
Includes: Heat, balconies, stove, refrigerator, central air, pool, clubhouse
Ann Arbor Trail and Merriman
WESTLAND CAPRI
261-5410

APARTMENT-3 rooms, Schoolcraft-Outer Dr. Near Detroit Diesel. Gas Heat. All utilities furnished. $45 per week. Prefer Single person. 534-1109

A MONTH'S FREE RENT
AT BELLEVILLE'S
LIGHTHOUSE POINTE APTS.
Luxury 1 and 2 bedroom apartments, from $305 per month. Swimming, tennis, community room, dishwashers, carports and balconies. In Belleville on I-94, 3 miles West of Metro Airport.
699-3555

APARTMENT IN Birmingham, country setting, pleasant one bedroom. References required. Available Nov. 1. Call after 6PM 851-3296

BEAUTIFUL Westland Area. Attractive 1 bedroom apartment $270 mo. Spacious 2 bedroom apartment $300 mo. Carpeted, decorated, air conditioned, heat included. No Pets. Country Village Apartments 728-2880

Dearborn Park Apts.
26170 Michigan Ave
Just W. 0f Beech Daly
1 & 2 BEDROOMS
from $225
Rental includes
Air conditioning,
Carpeting, Pool,
Sound proofed construction
562-4623

BIRMINGHAM - Lincoln House Apartment. 2 bedrooms, fully carpeted, self-cleaning oven, frost-free refrigerator, dishwasher, central heat and air. Walk to downtown, easy access to buses. Call for appointment. 645-2999

CHERRY HILL area. 125 Arcola. 2 bedrooms, stove, refrigerator, air conditioning, laundry facilities. $270 plus utilities. Adults 544-8644, 357-3343

CLAWSON- 1 & 2 bedroom, carpet, appliances, children welcome, available Oct. 1. Rent $315 -$345. 9AM-5PM 589-3920, after 6PM 589-2063

COMFORTABLE upstairs 2 bedroom apartment in country. 4 miles W. of Northville, garage, lease, $275. November 1 occupancy. Call Randy 354-0980

CORAL RIDGE
APARTMENTS
2nd at Wilcox
Rochester
1 bedroom units
$265
Includes:
- Heat
- Hot Water
- Air conditioning
- Refrigerator
- Stove
- Garbage Disposal
- Carpeting
- Laundry & Storage Facilities
- Swimming Pool

Beautiful
Wooded Surroundings
651-0042

DEARBORN HTS.
PARKCREST VILLAS
On W. Warren East of Telegraph. 1 and 2 bedroom apartments. Carpeting, appliances, swimming pool, carport. From $275 including heat. 274-5662

DELUXE apartments-8 Mile & Telegraph area. $260 & up. Call 9am-5pm, Mon thru Sat. 538-4733

DETROIT - 14899 PATTON
Upper studio apartment. $175, includes refrigerator, stove & heat. Call 383-2541

EFFICIENCY APARTMENT, Downtown Rochester, $275 per month, all utilities included, 651-7842 or Evenings 651-5508

400 Apartments For Rent

Evergreen
Apartments
Now Leasing
RENT SPECIAL
1 bedroom $285
NO SECURITY DEPOSIT
681-3309
10AM-6PM Daily

Farmington Finest
Jamestown Apts
Spacious 1 and 2 bedroom apts with attached garage and electronic opener. All appliances, central air and new carpeting, (choice of color). Close to shopping & freeway access. Clubhouse and pool.
GRAND RIVER-1 BLOCK
E. OF HALSTEAD RD
OPEN DAILY UNTIL 6PM
477-3990

FARMINGTON HILLS one bedroom, central air, appliances, carpeting, drapes, at $280. 398-3686

FARMINGTON HILLS- Apartment to sublease, 1 bedroom in Muirwood, rents $360 month, includes heat. Call Tom Bell 8:30am-6:00pm 444-8505

FARMINGTON HILLS
Stoneridge Manor Apartments. 1 and 2 bedroom apartments from $335. Close to downtown Farmington. Freedom Rd. W. of Orchard Lake Rd., S. of Grand River 477-4143

FARMINGTON HILLS - sublet 1 bedroom, free heat, air, pool, tennis, carport, balcony. Nov 1st to Aug 1st. $360/negotiable. After 5:30pm 474-4708

Farmington Hills
WALNUT CREEK
APARTMENTS
IMMEDIATE OCCUPANCY
One bedroom apartments from $295
Open Daily & Weekends
Middlebelt, Just south of 10 Mile
477-4066

FARMINGTON
LIVONIA
Luxury apartments, dishwasher, security intercom, sound proof, pool, clubhouse. Sorry no pets. Adult community. 1 & 2 bedrooms available.
IMMEDIATE OCCUPANCY
COME OUT & SEE US
Merriman Rd. (Orchard Lake Rd.)
Just one block S. of 8 Mile Rd.
MERRIMAN PARK APTS
"The most beautiful Garden apartments in Mich"

GARDEN CITY - extra large 2 bedroom apartment with 2 car gaarage in quiet family neighborhood. Call Mr. Brockman, 322-2363 or 644-2568

GRAND RIVER & LAHSER
Brick 2 bedroom flat
Seperate utilities, $260 per month
535-3091 535-8097

GREENFIELD-Lincoln Area. Spacious, 1 & 3 bedroom, air condition, carpeting, appliances, heat & hot water included. Carport, no pets. From $310. 559-7935 or 626-4196

GROSVENOR
SOUTH
TOWNHOUSES
SPACIOUS
1-2-3 BEDROOMS
ELM ST., TAYLOR
East of Telegraph
South of Goddard
MONTHLY RENT
INCLUDES:
Private Entrance
Refrigerator & Disposal
Gas Heat - Hot Water
Carpeting
Range and Oven
Park & Play Ground Area
Laundry Facilities
CHILDREN WELCOME
Office open daily 9AM-6PM
Sat. & Sun. 12 Noon-4PM
Evening appointments
Call 287-8305
Equal Housing Opportunity

FOREST LANE
APARTMENTS
6200 North Wayne Rd.
WESTLAND
1 & 2 bedrooms
Carpeting, appliances, swimming pool, 2 car parking, $265 up. Close to Westland Shopping Center

Franklin Palmer
$100 DISCOUNT
Off Palmer Rd., W. of Lilley
IN CANTON TWP.
Luxury 1 & 2 Bedrooms
from $260
Central Air Conditioning
Shag Carpeting
Pool & Sauna
Sound Conditioned
Masonry Walls
Concrete Floors
MODEL OPEN DAILY 12-6pm
397-0200

GARDEN CITY AREA
Spacious 1 bedroom apartment $270 monthly. Carpeted, decorated, & central air, heat included,
Garden City Terrace. 525-2756

Hillcrest Club
12382 Risman Dr.
Plymouth Rd. & Haggerty
IN PLYMOUTH
1&2 BEDROOMS
from $270
453-7144

Hillcrest Club
12382 Risman Dr.
Plymouth Rd. & Haggerty
IN PLYMOUTH
1&2 BEDROOMS
from $270
453-7144

IMPERIAL MANOR W.
Now taking applications for 1 & 2 bedrooms, heat & water included in rent. 7 Mile & Telegraph area.
Call & ask about October rent special.
538-2158

LARGE ONE & 2 BEDROOM APTS
Well kept building. Laundry facilities, air. City of Rochester.
751-8536, 651-6497, 296-9534

BIRMINGHAM
2 Bedroom Townhouse with full basement in beautiful wooded area. Call Monday thru Friday for rental information, 649-6220:
On weekends call 646-5055

400 Apartments For Rent

IMPERIAL MANOR E.
Now taking applications for 1 & 2 bedrooms, heat & water included in rent. 12 Mile & Hoover area.
Call & ask about October rent special.
751-5511

KENSINGTON PARK
Directly across from Kensington Metro Park, 1 & 2 bedroom apartments from $260 including carpet, drapes, heat, clubhouse & pool. Adults only, no pets. Cable TV. 437-6794

LIVE ON THE PARK
PLYMOUTH PARK
APARTMENTS
One bedroom. Carpeted living room and hall. Central air cnditioning, kitchen built-ins, basement, parking, pool. Ready for occupancy. $265 month. See Manager at:
40285 Plymouth Rd., Plymouth Twp.

LIVE ON THE PARK
PLYMOUTH PARK
APARTMENTS
One and 2 bedroom, carpeted living room and hall, central air conditioning, kitchen built ins, basement, parking, pool. Ready for occupancy, $265 and up. See manager at 40285 Plymouth Rd. Plymouth Twp.

LUXURY STUDIO APARTMENTS
$345 per month - Birmingham area
1 year lease
Please call 644-6105

LIVE IN LUXURY
Pontrail Apts
On Pontiac Trail between 10 & 11 Mile Rds., 1 & 2 bedroom luxury apts from $245, heat included
NO SECURITY DEPOSIT
if qualified.
437-3303

MAPLE RD. W., 629, NEAR CROOKS- 2 bedrooms, air, carpeted, $345 monthly. Heat included. No pets. 288-1568 275-4364

MODERN 1 bedroom apartment, 14 Mile-Crooks area. All utilities except electricity. 280-1820

NEW
2 BEDROOM
APARTMENTS
2 LEFT!
From $360
INCLUDES
STOVE
REFRIGERATOR
CENTRAL AIR
FIRE ALARM
SECURITY OF HIGH-RISE BLDG
CONCORD TOWERS
I-75 & 14 Mile
Next to Abbey Theatre
589-3355

NORTHVILLE, large 1 bedroom in town, with appliances. No pets. $245 per month 476-3617

NORTHWEST AREA near Telegraph deluxe 1-2 bedroom. $245-$280. Call 9am-5pm. Monday thru Friday 538-4733

NORTHWOOD
APARTMENTS
11 Mile - Woodward
1 bedroom units
Rent includes:
- Heat
- Hot Water
- Air conditioning
- Carpeting
- Disposal
- Range
- Refrigerator
- Laundry & Storage Facilities
- Parking
- Swimming Pool

541-3332

OAKLAND MALL
APARTMENTS
ONE & TWO BEDROOM
From $280 per month
INCLUDES HEAT
Carpeting, air conditioning, Swimming Pool
Close to I-75, expressway and just blocks from Oakland Mall Shopping Center
365 East Edmund St., just East of John R and S. of 14 Mile Rd, in Madison Heights
OAKLAND MALL APTS
PHONE 588-5558
9AM-5PM Mon. thru Fri.
10AM-4PM Sat.

OAKLAND VALLEY
NO. 2 APTS.
LAST MONTHS
RENT FREE
Near Oakland University, N. on Squirrel, past Walton Blvd., L. of Birchfield to Patrick Henry Dr., R. to office Apt. 611. Studio/1 and 2 bedroom apartments. Sunken living room, doorwall, balconies, self cleaning ovens, self defrosting refrigerator, dishwashers. Starting $280 per month.
Call 11 AM-6 PM, Tues. - Sat.
373-2196

OAK PARK AREA
SCOTIA MANOR
12800 W. 9 MILE RD
Near Coolide & Scotia
ONE OR 2 BEDROOM
HEAT INCLUDED
Completely carpeted. All utilities except electricity. Pool, air conditioning, party room. Adults, no pets. Large well lighted parking lot, near shopping centers and 9 Mile & Coolidge bus lines.
SEE RESIDENT MGR.

400 Apartments For Rent

RIVER
BEND
Luxuriously carpeted 1 and 2 bedroom apartments and 2 bedroom 1½ bath townhouses. Dishwasher, air conditioning. HOTPOINT appliances, glass doorwalls onto balconies — walk-in closets, imposing Community House and swimming pool exclusively for residents.
Open Daily and Sunday 10 a.m. - 6 p.m.
Monthly rent includes all utilities except electricity
- Hudson's Westland 5 minutes away
- SEMTA at your doorstep
- Expressway accessibility

RENTAL OFFICE 421-4977
30500 W. Warren
between Middlebelt and Merriman

400 Apartments For Rent

LESLIE TOWER APARTMENTS
2 bedroom apartments in Southfield highrise. Fully equipped kitchens, carpeting, drapes, carport & heat included in rents from $377. Call. 356-2700

OLD REDFORD, cozy 1 bedroom apartment for gentlemen over 30. No Pets, all utilities, $215 Available Nov. 1. 255-7854

ONE (1) Bedroom apartment. 417 Sixth St., Rochester. Call after 6pm, 544-9195

OVERLOOK
ROCHESTER
From your 2 bedroom apartment or townhouse, includes all the conveniences a good apartment should have. WATER (soft running), CARPET (on the floor), AIR CONDITIONING (summer & winter), HEAT (summer optional), CARPORT FOR CARS (no horses please), ICE BOX (Electric), range (oven too), DISHWASHER (For overworked husbands), OFFAL GRINDER (For Your Excess Offals) and caretakers that care. From $330 per month. "Little Humans" welcome. Call collect, 1-651-9751 or 1-651-8090.
Furnished Apts. on Request
ROCHESTER
PARK APTS.

PALMER PARK
One bedroom apt., newly decorated, extra clean. Quiet, adults preferred. $210 monthly. Leave message, 861-5010

PALMER PARK TOWNHOUSE
Large 2 bedroom, full basement, parking, private entrance, appliances included. $295 861-5010

PALMER TERRACE Apartments. Westland. 2006 Venoy. Quiet 1-bedroom apartment. Adults preferred. $225. 326-2770

PARKSIDE APTS
Fenkell at Telegraph. Accepting applications for studio and 1 bedroom apartments. From $205. Apply managers office 23750 Fenkell, apt. 201-B
532-9234

PINE LAKE AREA
Orchard Lake Villas
Townhouse Apartments
Two bedrooms, 1½ baths, fully carpeted, all appliances, dishwasher, full basement, separate entrances, patio, carport, central air, no pets. Children welcome. West Bloomfield Schools. By appointment.
9 AM to 5 PM, 557-0194
7 to 9 PM, 661-4512

PLYMOUTH HILLS
768 S. Mill, City of Plymouth
1 & 2 including washer, dryer, refrigerator, range, carpet, air conditioning. No pets.
From $285 Per Month
455-4721 278-8319

Plymouth House
Apts.
Central Downtown Area
Beautiful 1 & 2 Bedroom Apts. from $285. No Pets.
453-6050

PLYMOUTH MANOR
APTS.
City of Plymouth
Central Downtown Area
Beautiful 1 & 2 Bedroom Apts. From $290. No Pets.
455-3880

PLYMOUTH - One bedroom spacious apartment. Residential area near downtown. Carpet, central air, stove, refrigerator. No pets. 453-3808

PLYMOUTH RD. - Evergreen/Burt. 1 bedroom, stove, refrigerator, carpet, drapes, gas stove, heat, water paid for. Laundry facilities. Near bus. 273-0223

PLYMOUTH - Tired of apartment living? Do you yearn for individual privacy? Rent my cozy 2 bedroom home for $350, references, no pets. 455-8699

PLYMOUTH
1 bedroom Apt., includes carpet, curtains, kitchen appliances, utilities. No pets. $290 per Mo. Call. 420-2439

PLYMOUTH - 1 bedroom at Plymouth Rd., & Holbrook. Stove, refrigerator, carpeting, drapes, air conditioner. Available immediately. Adults preferred. $255 plus utilities. Call after 3 PM 453-8194

PLYMOUTH - 2 bedroom apartment with kitchen appliances, carpeting & curtains, utilities included, no pets. $310 per month 420-2439

PLYMOUTH, 2 bedroom, within walking distance of downtown. References required. 348-6765

PLYMOUTH, 2 bedroom, stove and refrigerator, heat and water furnished. No pets. $260 plus security. 449-2861

PLYMOUTH - 2 bedroom, Plymouth Rd., and Holbrook. Stove, refrigerator, carpeting, drapes, air conditioners. Available Oct. 1. Couples preferred. $255 plus all utilities. Call after 3 PM. 453-8194

PONTIAC, a nice 1 bedroom apartment, good area. Sleep Cheap. From $200-$250. We pay all utilities. 332-6292

PONTIAC, Westside, Orchard Lake Rd & Voorheis. 1 bedroom apartments, excellent security, carpets, air, appliances. We pay heat. Close to plants & hospital. Call 968-2778

RENTAL APPLICATIONS now being taken for:
Garden City-Upper flat. 5 rooms, carpeted, air conditioning, range, refrigerator, washer, dryer. No pets. References required. $275 monthly. $275 security. $50 cleaning.

GARDEN CITY-1 bedroom duplex, completely remodeled, new kitchen & bath, carpeted throughout. No pets. $280 monthly. $280 security. $50 cleaning. 421-1551

ROCHESTER AREA- 2 large bedrooms, carpeting, draped, all kitchen appliances, private utiltity room, central air, $450 month. 647-4396

ROCHESTER area, 2 bedroom apartment, carpeted, fireplace, drapes, stove & refrigerator included. Call 651-2444 or after 5 call 674-4404

400 Apartments For Rent

ROCHESTER
Large 1 bedroom apt. in new building near downtown Rochester. Dishwasher, disposal, stove, refrigerator, air conditioners, carpeting, drapes & heat included. Available Nov. 1. Security deposit required. No pets. $285. 651-1383

ROCHESTER SQUARE
668 MAIN ST.
No. of University Dr.
Spacous 2 Bedroom
$290
Beautiful park area within walking distance to downtown Rochester
652-0543

ROCHESTER
STRATFORD MANOR
APARTMENTS
On Walton near Adams Rd.
APPLICATIONS
Now being accepted for deluxe 2 bedroom units.
Rent includes:
Heat and hot water, fully equipped kitchen, carpeting, central air and carport.
Residents qualify for swim club membership with use of pools, table tennis, weight rooms and saunas.
375-0748

ROYAL OAK AREA,
Spacious 2 bedroom apartment, $320 monthly, carpeted, decorated, air condition, heat included,
Wagon Wheels Apartments, 542-8319

ROYAL OAK - Margo Canterbury Apts. 1 bedroom near Beaumont Hospital, carpeting, appliances, air conditioning, heat included. 280-1476

ROYAL OAK
Rochester Rd. near 12 Mile Rd, beautiful 2 bedroom townhouse, newly carpeted, $375 mo. 547-2672 275-4364

SCHOOLCRAFT - OUTER DRIVE
BLACKSTONE PLAZA
Desirable 1 bedroom apartment just 10 minutes from Ren Cen via X-way. Carpet, drapes, heat, air. $250. 534-2427

SOUTHFIELD-11MILE RD. Area, spacious 2 bedroom Townhouse. $415 monthly, carpeted, decorated, central air, full basements.
Fairfax Townhouses 389-1982

SPACIOUS SOUTHFIELD APT. Large bedroom, modern kitchen, dishwasher, garbage disposal, central air, storage unit, inter-com, 15' private balcony. Beautiful view year-round. $335 month 355-0009

SUB LEASE 7 months. Immediate occupancy. 2 bedrooms, 2 baths, utility room, patio. End unit. Fairmont Park, $430. Evenings, 553-8181

SUBLET LARGE 2 bedroom apartment, Westland. 37735 Scottsdale. Brown carpeting, air conditioning, gas. Available immediately, lease expires March 1. $360 per month, will consider terms. Mr. Johnson: 272-7358

Super Location!
TOP OF THE
DRIVE APARTMENTS
STUDIO & 1 BEDROOM
FROM $195
INCLUDES
Stove-Refrigerator
Heat-Water
New Carpet-Garbage Disposal
Air Conditioner
SENIOR CITIZENS SPECIAL
SUPER DEAL
Outer Drive & Schoolcraft off I-96, just E. of Telegraph.
531-2260

The Sound of Silence
WINDSOR WOODS APTS.
Solid brick construction Apts.
In Canton, 7480 Windsor Woods Drive
1 & 2 Bedroom Apts. available
$315 up, plus utilities.
Office Hrs., 10 to 5 PM, Mon. thru Fri
Or by App't. 459-1310
Equal Housing Opportunity

THREE OAKS
Troys newest luxury apartment community. 1 & 2 bedroom apartments. All appliances, carports, community building, pool, tennis courts & rural setting ¼ Mile E. of Crooks on Wattles at I-75
OPEN Mon thru Fri-10 to 6
Sat. - 10 to 4 Sun. - 12-5
Phone: 362-4088

TO SUBLET, 2 bedroom apartment in Farmington Hills. Pool, tennis, security system. After 6pm, 478-0817

400 Apartments For Rent

Northgate Apts.
RENT INCLUDES
- Air-Conditioning • Range • Refrigerator • Carpeting
- Garbage Disposal • Laundry & Storage Facilities
- Swimming Pool • Tennis Courts • Activity Building
- Heat & Hot Water • Movies and Entertainment

FROM $250
GREENFIELD AT 10½ MILE RD. IN SOUTHFIELD
OFFICE OPEN DAILY SAT. & SUN.
Call 968-8688

The Laurels On Lone Pine
FREE
OUTDOOR GAS GRILLES*
Offers you the convenience of apartment living in a residential setting. Natural beauty and quality accommodations set The Laurels On Lone Pine apart from the average or ordinary.
- 2 Bedrooms with Walk-in Closets
- 2 Full Baths
- Laundry and storage in each apartment
- Spacious patio
- Individual heating cooling in each apartment
- Intercom Security Systems
- Beautiful Landscaping
- Attached enclosed garages
- Swimming Pool
- Quality Appliances

RENTING FROM
$425
626-6295
*only ground level apts.

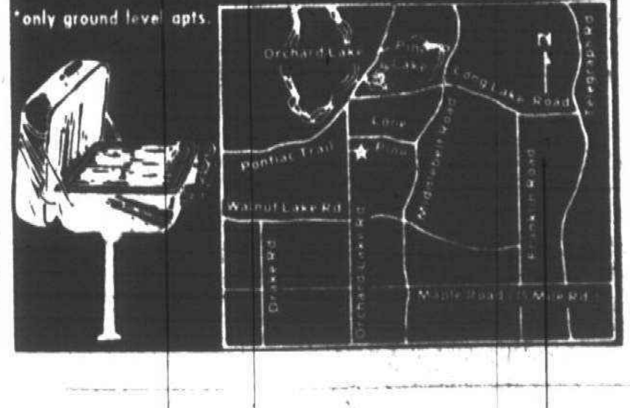

400 Apartments For Rent

TELEGRAPH-PLYMOUTH
GLEN COVE
Desirable 1 bedroom apartment. Carpet, drapes, heat, air. $260. Adults, no pets. 538-2497

THE HEAT'S FREE
AT
CHARLES HAMLET
1 & 2 Bedrooms
from $305
Large spacious units, carports, walk-in closets, air conditioning, pool, balconies or patios. Hampton community facilities.
Mon. thru Fri. 10-5
852-0311
VILLAGE GREEN
MANAGEMENT

TOWNEHOUSE RENTALS - Canton. Spacious 2 bedroom townehouses, deluxe appliances including dishwashers, completely carpeted, 1½ baths, central air. We pay gas for heating & cooking. Swimming pool, other extras. Sorry no pets. 455-7440

TROY-SOMERSET AREA
Sunnymede Contemporary 1 & 2 bedroom apartments. Deluxe carpeting, some with washer & dryer. Swimming pool. From $299. 6 months lease accepted. Open daily 12 Noon - 6PM 362-0290

TWYCKINGHAM VALLEY
22277 W. 12 MILE
SOUTHFIELD
ONE BEDROOM
RENT INCLUDES
HEAT & HOT WATER
STORAGE & LAUNDRY
FACILITIES EACH FLOOR
FULLY EQUIPPED KITCHEN
CARPETING
CENTRAL AIR 357-5809

VILLAGE GREEN
OF PLYMOUTH
1 bedroom apartment for mature adults
FROM $265
Ask for Linda
769-1313

Village Green
OF
BELLEVILLE
1 & 2 Bedrooms
FROM $285
An All Adult Community
Heat Included
699-2040
Weekdays 9 to 5, Sat. 9 to 12

VILLAGE GREEN
OF TROY
1 & 2 bedrooms
from $339
High rise. All adult community. Heat included.
East of Somerset Mall
362-0320
Weekdays 9AM-5PM,
Weekend by appointment

WALLED LAKE 1- & 2 bedrooms on private lake with balconies, central air, heat included. Sauna, recreation room, exercise room, private beach. For full information call 624-5999

WATERVIEW FARMS
On Pontiac Trail
E. of Beck Rd.
1 BEDROOM - $260
Central Air, carpeted,
tennis court pool & clubhouse
624-0004

WAYNE - efficiency apartment. Private entrance, private bath. $45 weekly. Adults preferred. No pets. Call 10am-8pm, 729-7285

WAYNE
Nice 1 bedroom Apt.
Stove, refrigerator furnished.
Available immediately. Call 421-5361

400 Apartments For Rent

TROY-SOMERSET AREA
Attractive Studio apartment $265 monthly, spacious 1 bedroom apartment $320 monthly. With den $345 monthly. Carpeted, decorated & balconies. Heat included.
Village Apartments 362-1698

WAYNE-WESTLAND, clean, quiet attractive 1 bedroom, utilities except electric, carpet, drapes, air, appliances, $260. Adults 326-4893 591-0165

WAYNE. 1 & 2 bedroom apartments, from $255 and up, includes water and heat, stove, refrigerator. Nice area. Perry Realty. Call Manager at 728-9453

WAYNE - 2 bedroom apartment. Carpeted. Air Conditioned. Swimming Pool. $240 month, includes all utilities except electric. Adults preferred. No pets Call noon to 8pm. 728-0699

WESTLAND AREA
Spacious 1 & 2 bedroom apartments from $270 monthly. Carpeted, decorated, air condition, & in a lovely area. Country Court Apartments 721-0500

WESTLAND area. Adults preferred, no pets, 1 bedroom, $250 includes, heat, carpet, drapes, appliances 721-0508

WESTLAND ESTATES
Has 1 bedroom apartments from $255-$265. Air conditioning. We furnish heat and water. Nice location. Close to shopping centers 721-3600

WESTLAND
Near Westland Shopping Center
Spacious luxury 1 & 2 bedroom apartments. Some with fireplace. Completely carpeted, central air, all appliances including dishwasher. Clubhouse, lit tennis courts, pool. From $265. Call 10am-5pm,261-7394

YPSILANTI - Forest & Woodcreek Ct. New 2 bedroom apts. pool, air, disposal, appliances, parking. $275 483-6522

1 BEDROOM apartment to sublet. 12 Mile Telegraph area. Central air shag carpet. $295 month. Call Jim Mon thru Fri 8-4pm 354-7184. After 6pm 751-2567

12 MILE - LAHSER
COLONY PARK
2 bedroom, 2 bath with laundry room, clubhouse & pool. Beautifully landscaped. 355-2047

12 MILE-LAHSER
LAUREL WOODS
Luxurious adult community. 2 bedroom, 2 bath apartments & townhouses with own laundry room & storage. Clubhouse & pool. 357-3174

13 MILE - WOODWARD AREA
Royal Oak. Close to shopping. Beautiful spacious 1 bedroom apt., $290 month. Air conditioning, heat & carport included. 576-1378

9 MILE - WOODWARD
1 bedroom, first floor, private entrance, yard, adults. $260 includes utilities 547-1475

402 Furnished Apts. For Rent

A CLEAN and comfortable furnished Berkley efficiency, carpeted, appliances, air, disposal. Lease and security $275 includes heat. 398-4245 or 398-6253

ATTRACTIVE furnished studio apartment in Walled Lake, W. Bloomfield area, utilities, pool, air, no pets. Adults preferred. $280 644-1163

400 Apartments For Rent

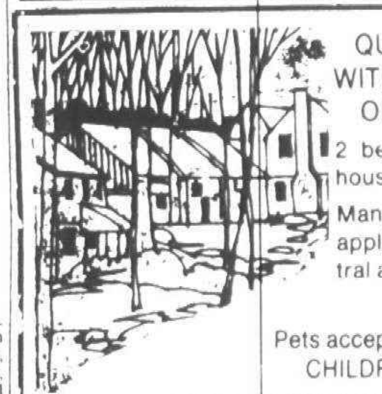

QUIET LAKE LIVING
WITH BEAUTIFUL VIEW
OF GOLF COURSE.
2 bedroom apts. & townhouses.
Many features including all appliances, carpeting, central air and balcony
Pets accepted in townhouses
CHILDREN WELCOME
4400 ELIZABETH LAKE RD.
3 Miles W. of Telegraph
Waterford 681-4929
Adams Lake Townhouses & Apts.

A unique new apartment
park concept.
in Farmington Hills
OVER 70 ACRES OR PRIVATE PARKS. SPRING FED STREAMS & PONDS. BIKE, JOGGING & NATURE TRAILS. TENNIS COURTS. SWIMMING POOL. HUGE STORAGE AREAS.
1 and 2 bedroom luxury apartments
(On 9 Mile Rd. 1½ miles West of Farmington Rd.)
Furnished models open daily 10 a.m.-5 p.m.
Phone
478-4664
John F. Uznis
builder/developer
green hill

Glens of
Cedarbrook

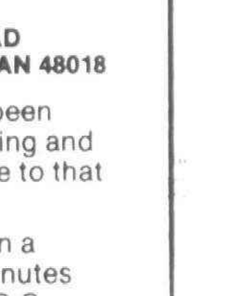

Located on
Middlebelt at 10 Mile
in Farmington Hills

23850 MIDDLEBELT ROAD
• FARMINGTON HILLS, MICHIGAN 48018

Farmington Hills has always been synonymous with gracious living and CEDARBROOKE remains true to that tradition

CEDARBROOKE is located on a beautiful wooded site, just minutes away from downtown, the O.C.C. campus, fine restaurants and elegant shopping.

Here along our hills and winding lanes you'll find privacy, seclusion and convenience.

CEDARBROOKE offers such outstanding features as carports, swimming pool, intercom systems, central air conditioning, in-unit storage, specially designed apartments for the handicapped and more.

INTRODUCTORY RATES
AS LOW AS $290.00 A MONTH

CEDARBROOKE will be open from 11 a.m. until 7 p.m.
Mon., Wed., Fri., Sat., Sun.
Closed Tues. & Thurs.

478-0322
Management by Burlington

402 Furnished Apts. For Rent

ATTRACTIVE FURNISHED
1 bedroom apartment. Dishes, linens, pool, TV, air. Short term lease. $475 a month 435-4507 435-6281

MONTHLY
LEASES
REASONABLE RATES
Beautiful full size apartments. Completely furnished in excellent locations.
ROYAL CHAMBERS
334-1502

BIRMINGHAM - 2 bedroom Town house. Garage, utilities included. $490 per mo. References - Security deposit required. Call 646-2701

FARMINGTON HILLS - lovely one bedroom furnished condo with carpeting & drapes throughout. Pool & covered parking. Call
Mr. Brockman 322-2363 644-2568

FULLY FURNISHED 3 bedroom, 1½ baths, finished rec room, air, available for short or long term lease. Walking distance to town, close to main arteries of transportation. $950. Mo.

Century 21
PIETY HILL, INC. 642-8100

FURNISHED
EXECUTIVE
APTS & CONDOS

1 bedroom	$375 $450
2 bedroom	$475 $550
3 bedroom, 2 bath	$575 $650

Several locations. New furniture. Large selection, warehouse showroom. Short or long term lease.
GLOBE INTERIOR RENTALS
1100 E. Maple (15 Mile), Troy
W. of I-75 588-1800

LUXURY EXECUTIVE APTS
Completely Furnished. Monthly Leases
Maid Service Available
280-1820

BIRMINGHAM AREA
MONTHLY
LEASES
$395 & Up
LUXURY
One and two bedroom apartments. Completely furnished. Colored TVs and maid service available.
THE MANORS
280-2510

ONE BEDROOM furnished apartment, immediate occupancy. Southfield area. Phone 559-2680

PLYMOUTH. Furnished efficiency includes all utilites. Carpeted. 2 blocks from town, adult preferred, private entrance, private parking. $228 per month plus security. Call after 4pm 459-4199

SPECIAL WEEKLY RATES
Motel Room & Efficiency Apartments
17729 Telegraph Rd
(1 block S. of Grand River)
Mayflower Motel

UNION LAKE
1 & 2 bedroom lake cottages now until June. Singles or small families. After 6pm 363-5780

CLASSIFIED REAL ESTATE

404 Houses For Rent

ABANDON YOUR HUNT
Select Rentals
We Help Landlords & Tenants
Share Listings 642-1620

ABANDON your search. Newly renovated Birmingham home. 3 bedrooms, appliances, finished basement, fenced backyard, garage. Walk to shopping, transportation, schools. $475 per month. 851-0019 855-1611

A Choice Selection
FARMINGTON - 1 bedroom condo $325
LIVONIA - 3 bedroom ranch $495
CANTON - Condo - 2 bedrooms $495
CANTON - two 3 bedroom ranches, from $550
CANTON - two 4 bedroom quad, from $575
CANTON - six 3 or 4 bedroom colonials from $495
Call for Details - NO FEE
ONE WAY
LEASING & MANAGEMENT
ART ANDERSON 464-0800

ATTRACTIVE BIRMINGHAM HOUSE Open Sat-Sun, 2-4PM or call for App't. E. of Woodward, N. 14 Mile. 1736 Croft. 3 bedrooms, appliances, carpet, rec room, fireplace, 2 car attached garage, Florida room. $495 to $550 per month, depends on length of lease & references. Rent reduced to lease by Sun. 851-3997

ATTRACTIVE 3 bedroom, 2 bath ranch in Birmingham. 2 car garage, close to shopping. $550 month. After 7Pm, 646-2473

BEAUTIFUL W. Bloomfield home, 3 bedrooms, family room, basement, garage, lake privileges. $525 mo. Year lease. Security deposit. 968-3595

BEAUTIFUL 4 bedroom Farm House, 2½ baths, garage, South-West corner new M-14 Expressway & Gotfredson Rd., Salem Twp 349-7865 or 348-9688

BEVERLY HILLS, beautiful 3 bedroom ranch, carpeted, central air, finished basement, etc. $690 per month, lease & security deposit. 582-2433 or 277-3671

BEVERLY HILLS - 2 bedrooms, carpeting, appliances, enclosed porch, garage, fenced yard. Available immediately. $400. No pets

BEVERLY HILLS - 2 bedrooms, appliances, carpeting, fenced yard. No pets. Available immediately, $375

BIRMINGHAM - 2 bedrooms, appliances, carpeting. No pets. $350
647-4614

BIRMINGHAM attractive Pierce St ranch offers two bedrooms, living room with dining area, carpeting throughout applicance, finished basement with bar, garage. $530 month. Days 972-8321 Eves 645-2995

BIRMINGHAM. Charming 3 bedroom bungalow, newly decorated, finished basement, fenced yard, garage, kitchen appliances, near shopping. Nov. 1 occupancy $550 per month. 642-8322

BIRMINGHAM - charming 2 bedroom, redecorated inside & out. Kitchen appliances, basement, garage. New insulation & storms. No pets. Immediate occupancy, $435 plus security. Days, Mr Miller, 643-0200, Eves., 646-8715

BIRMINGHAM - Holland, 2 bedroom, appliances, fenced yard, garage, $400 per month, rent & security deposit required. Call after 6 PM. 642-2038

BIRMINGHAM in town. Freshly decorated 2 bedroom, dining room, sun porch, basement, kitchen appliances. Carport. $500 per month. References & security deposit. Evenings. 645-2851

BIRMINGHAM - intown, older updated home on Bates. 3 bedrooms, 1½ baths, appliances, garage. $550 plus security. 646-7648 892-7453

BIRMINGHAM-newer 3 bedroom ranch, with wood burning fireplace, dishwasher, self clenaing oven, refrigerator, air, fenced yard & more. $525 month, lease 645-1979

BIRMINGHAM & OAK PARK AREAS Beautiful 2 and 3 bedroom homes. Carpeting & appliances. From $350 per month plus utilities & security. Call Sue, 355-1780

BIRMINGHAM - Open House Sat. Sun. 2-5, 2123 Windemere, (4 blocks N. of Maple, W. of Coolidge), 3 bedroom brick, finished basement, fireplace, fenced yard, beautifully treed sub. 2½ car garage plus boat space, all appliances including washer & dryer, $525, Call Mr. O'Brien Days, 644-4100 Eves. 334-5206

BIRMINGHAM
Quarton Lake Convenient & gracious 5 bedroom home. 646-8768 332-0991

BIRMINGHAM
Ranch with 3 bedrooms, 1½ baths, library, 2½ car garage, central air & large private yard. $700 month. Call
JOHN GISLASON
Max
BROOCK
644-6700

BIRMINGHAM SCHOOLS
California style 3 bedroom brick ranch. Gas heat, great location. $525 per month 646-0965

BIRMINGHAM schools. Spacious 4 bedroom ranch, nicely decorated. Family room, 3 baths, nice landscaping. Move-in condition. $750 month. 645-5535

BIRMINGHAM SMALL house, close to town, 2 bedrooms, $500. month 642-3593

BIRMINGHAM
Two (2) bedroom Colonial, living room, dining room, 1½ baths, appliances, basement, garage. Immediate possession. $475. per mo. Ask for Ilene Garber.
HANNETT, INC.
646-6200 645-5700

BIRMINGHAM. Attractive 3 bedroom, all appliances, gas heat, carpet, drapes, full basement, 1½ car garage, fenced yard. Immediate occupancy. $495 plus security. Share listings. 642-1620 or 647-1371

BIRMINGHAM. Pembroke - 3 bedroom, dining room, fireplace, appliances, basement, garage, drapes, nicely decorated. Pets, immediate occupancy. $575 plus security. 851-2747

BIRMINGHAM. Quiet tree lined street. 3 bedroom 1 bath ranch, fireplace, all appliances, garage. $475. mo. Before 12 Noon 646-6557, Office 646-3582

BIRMINGHAM, 1798 Torry. Attractive 2 or 3 bedroom ranch, 2 baths, finished basement, 2 kitchens, all appliances included. Wet bar, central air, garage. Call after 6 PM. 373-9056 or 646-0019

BIRMINGHAM, 2 bedroom Home, Lincoln-Adams Area. Skylight, freshly painted, treed lot, 1 year lease, $390. 647-0596

BIRMINGHAM - 3 bedroom brick, carpeted, near shopping & commuter train, appliances, washer, dryer, 2 car garage, basement, $475. 642-2917

BIRMINGHAM - 3 bedroom on lovely treed boulevard, family room, appliances, $550 month, rent and security deposit required. After 6 PM. 642-2038

BIRMINGHAM - 4 bedroom colonial, 2½ baths, dining room, beamed family room with fireplace, sparkling condition, choice location near schools & swim club. $725. mo. 644-5374

BLOOMFIELD HILLS- 5 bedroom home, 10,000 sq. ft. mint condition, nice grounds. No pets. $950. month includes heat. 851-5766

BLOOMFIELD HILLS area, 3 bedroom tri level, country setting, spacious family room with fireplace, large kitchen & living room. Call between 8-5 585-2601

BLOOMFIELD TWP. - executive colonial, 4 bedrooms, 2½ baths, family room with fireplace, den, 2½ car garage, $750 mo. plus security, 851-5115

BLOOMFIELD- 3-4 bedrooms, 1½ baths, fireplace, dining room, built-ins, finished basement, 2 car attached, $550. 626-1174; 647-7044

BRIGHTMOOR AREA
2 bedroom, carpeted, $225 month, first & last months, references. After 6 PM. 533-6217

CANTON - fully furnished 3 bedroom ranch, family room, central air, available Nov. 1st for 6-7 month lease, $650 per month, no pets. Call Art Anderson at One Way. 464-0800

CANTON, large ranch, 3 bedrooms, dining room, family room, 2½ baths, fenced yard, 1st floor lanundry, 2 car garage. $540 month. no pets, 455-5245

CANTON NORTH - 4 bedroom quad, 2½ baths, family room with fireplace, dining room, living room, dishwasher, country kitchen. $600. 851-5471

CANTON TOWNSHIP
3 bedroom ranch with garage on 3 acres. $250. per month. 278-3570 or 274-8358

CANTON -3 Bedroom brick ranch. Basement. Appliances. Plymouth Schools. Available, November 1. $445 per month. 459-0853 1-519-948-2137

CANTON - 3 bedroom brick ranch. Family room/fireplace, 2 baths, 2 car garage. Near school & shopping. $500 month 455-0009

CANTON - 4 bedroom colonial. 1½ baths, family room with fireplace, finished basement with bar, 2 car garage. Immediate occupancy. $575 per month. After 5pm, 326-8737

CANTON - 4 bedroom colonial, 2½ baths, 1st floor launry, den, immediate occupancy, $575 per month. Call Art Anderson at One Way. 464-0800

CITY OF WAYNE - 3 bedroom gold aluminum. Finished basement with bar & fireplace. Carpeting throughout. Garage with automatic door. $450 month, 1st, last plus security. Immediate occupancy. 261-2289

CLAWSON, 14 & Main, residential area, 2 bedroom, garage, cathedral ceiling, living room, kitchen, $400 month, $400 security. After 6 PM 332-6730

DEARBORN HEIGHTS - 3 bedroom, full basement, brick ranch. 1½ baths, built-ins, carpeting & drapes. Security deposit. After 5pm 477-2933

DETROIT - 6775 Penrod. Two bedroom home, living room, dining room, kitchen & full basement, $225 per month, plus security. 538-8564

DOWNTOWN BIRMINGHAM, all appliances included, 3 bedrooms, 535 Merrill. 368-1200

FARMINGTON HILLS - 3 bedroom, dream house, all appliances, 13 Mile/Orchard Lake, near bus line & shopping. $535 month. After 6PM. 661-2103

FARMINGTON HILLS, 4 bedroom ranch, carpeting, fireplace, ¾ acre lot. $550 per month. Deposit and references. 349-5731

FARMINGTON HILLS, 4 bedroom colonial, family room, full basement, central air, near freeway. $675 month plus security 851-8664

FARMINGTON HILLS, 2 bedroom home for Rent.. 477-1047

FARMINGTON HILLS, Colonial, 3 bedroom, 1½ baths, family room, 2 car attached garage, carpeted, shopping nearby. $575. + Security. 425-4007

FARMINGTON HILLS, 2 bedrooms main floor-plus, dining room, fireplace, newly decorated, carpeting, family room, garage, large lot. $425. $637.50 security 1-878-6915

FARMINGTON. 2 bedroom, freshly decorated, in exclusive area, carpet, gas heat. No pets. Reference. 1st & last months, plus security. $360. 476-0309

GARDEN CITY. Clean 3 bedroom brick ranch, basement, garage, appliances, immediate occupancy. $500 per month plus utilities. Call 751-5597

GARDEN CITY. 3 bedrooms, stove, carpet, Ford & Merriman. Also have Down River rentals. Call for cross streets.
AAA Home Rentals 381-9194; 588-6722

IMMACULATE 3 bedroom brick ranch, new kitchen with appliances, den, 2 fireplaces, 1½ car garage, gas heat. $525 month. Available Nov 15. Eves. 644-3752

KEEGO HARBOR. Available immediately 3 bedroom, appliances, full basement, garage, $400 per month includes all utilities. 332-6292 or 685-7370

LAHSER & Outer Dr., Detroit - 2 and 3 bedrooms homes, newly decorated $300 on up a month. Working people only. 533-8863

LIVONIA-executive ranch, large 3 bedroom, 1½ baths, family room, large treed ravine lot. All appliances, gas heat, attached garage, $600 month plus security. Must have top references. Will consider land contract. 261-4776

LIVONIA - Farmington/Plymouth Rd. area. 3 bedroom brick ranch, finished basement, garage, freshly decorated, $495 plus security, 1 year lease. Appliances optional. Evenings 522-8256

LIVONIA W Chicago, Merriman area. 3 bedroom, finished basement, all appliances. Fenced yard, 2 car garage $450 month. After 5pm 722-3458

LIVONIA, Wonderland Shopping area. Immed occupancy, 3 bedrooms, 1½ baths, 30' family room (fireplace), basement, garage. $535 + deposit. 547-5049

LIVONIA Rosedale Gardens. 3 bedroom, basement, garage, $450. plus security. References and work record required. 1 year lease. 522-7748

LIVONIA. 3 bedroom brick, double garage, rec room, excellent condition. $450 plus deposit. Call after 5pm. 453-2705

LIVONIA, 3 bedrooms, den, carpeted, roomy kitchen, stove, large lot, convenient location. $400 per Mo. plus security. References. 459-8151 or 522-0777

LIVONIA, 3 bedroom ranch, full partially finished basement, attached 2½ car garage. Formal dining room, fireplace, washer, dryer, kitchen appliances. On ¾ acre. Quiet street, near I-96 & Newburgh Rd. $525 a month + deposit & utilities. Call Butch, 322-3525; or after 5pm, 1-434-3112

LIVONIA - 6 Mile, Merriman. 3 bedroom ranch, 2 baths, appliances, 2 car garage, large treed lot. $495 per month plus security. 474-0905

NEAR MT. HOLLY close to I-75. 3 bedrooms, family room, heart shaped whirlpool, builtin appliances, 2 car garage, 2,300 Sq. Ft. $850 per month. Call Ron 674-0405

North Dearborn Hghts.
Private Area
Unique executive Ranch, 3 bedrooms, 2 baths, fireplace, family room with greenhouse extension, air conditioning, 2 car attached garage. Divine Child schools. One of a kind home. Many extras. $695. Call after 6PM,
278-3932

NORTHVILLE. Spacious 2 story, 4 bedroom home; basement, 1½ baths, appliances, washer & dryer, fully carpeted. $510 month. Security. No pets! 349-4437

OAK PARK - 2 bedrooms, gas heat, $325 mo. security deposit and 1 yr. lease, references required, no pets. 354-5585

PLYMOUTH AREA
4 bedroom Executive quad-level home in the Mayfair Sub - 2 minutes from downtown Plymouth. This home has a large family room with fireplace, 3 full baths, central air, all appliances, drapes, and patio made for entertaining. Guest room with adjacent bath will be perfect for weekend visitors. Private entrance from garage. $850 per Mo. with lease. Call 459-3356 for App't.

PLYMOUTH AREA
Three (3) bedroom Colonial, 2½ baths, 1st floor laundry, family room with fireplace, attached 2 car garage, close to downtown Plymouth. Six (6) Month to 1 Year Lease. $550. per month. First & last months' rent + $500 Security deposit. References. No pets. Call Marilynn Walker, REAL ESTATE ONE, 455-7000

PLYMOUTH CITY. 3 bedrooms remodeled with new kitchen and bath. New carpet throughout, must see. References, absolutely no pets. $450. 453-8297

PLYMOUTH.
2 bedroom family home. Walking distance to town. $350 plus security with references, no pets. 455-8699

PLYOUTH. Charming 3 bedroom home, walk to town. Full basement, new appliances, Ideal location. 721-2055, Evenings 453-9093

OAK PARK - 2 bedroom house in nice neighborhood, close to shopping & schools, immediate occupancy. Call after 6pm 543-1137

REDFORD TWP. Inkster - Grand River Area. Carpeted, 2 bedrooms, appliances, garage. No Pets. $325. plus utilities, security. 261-5425 or 453-2716

NOVI - Walled Lake Area, 2 bedroom, 1 bath, 2½ car garage, living room, family room, kitchen dinette, utility room, large front & back yard, lake privileges, front porch, lot ½ acre. References required. $400. 669-1672

ORTONVILLE - beautiful & impressive 4 bedroom country home with fireplace, great for car buffs, (extra garage,) $800 mo. plus utilities. Barry Young Real Estate 627-2838

REDFORD TWP. 3 bedrooms, basement, appliances, carpeting, recently decorated, employed parties only. No pets. $360. 476-9005

RENT GUEST HOUSE in Country. $100. per mo. + general Yard maintenance of Estate Property. Farmington. 661-0164

RENT WHILE BUYING!
3 bedroom brick with full basement in Westland. Livonia schools, $425 per month.
Tepee Realty 533-7272

ROCHESTER-Gorgeous Executive Colonial. 4 bedrooms, 2½ baths, den, central air, $775/month. Call Anna Pearcy, Chamberlain, 651-8850 or 652-4618

ROCHESTER. Meadowbrook area. Large ranch, 3 bedroom, 2 baths, fireplace, dining room, screened porch, 2 car garage, large lot. No pets. References required. $650 per month. 661-4607

ROCHESTER, 3 bedrooms, 1½ baths, fireplace, 2½ car garage, screened porch, fenced yard. $575. Available Nov. 1st. After 5 PM, call: 651-0641

ROCHESTER
4 bedroom Colonial, 2½ baths, 2,600 sq. ft. Immediate occupancy. Central air, all appliances, $700. per month. ERA Malkasian - Wern. 545-0200

ROYAL OAK - prime area. Large colonial. Lots of charm & extras. Appliances included. $575. 646-7620

ROYAL OAK. North Washington near 11½ Mile. 3 bedroom, 1½ bath colonial. Fireplace, heated porch, 2 car garage. Now available. First, last and security. $450 month. Phone Keith Financial 462-5644

ROYAL OAK. 12 & Crooks area. New kitchen & bath, family room, dining room, 2 bedrooms, garage, basement. 588-1250

SCHOOLCRAFT - Outer Dr. area. 3 bedrooms, large kitchen, formal dining room, refrigerator, stove, fenced. Kids o.k. References required. $350 month. First & last plus $1,000 deposit. 459-2652

SHARP 2 BEDROOM Ranch Condo
New decor, basement garage appliances, 6 months or year. $425 with heat. Immediate occupancy, 14 Mile-Decker 476-3729 851-8950

SMALL HOUSE, limit 2, no pets. Adults preferred. Married couples. $200 per Mo. security deposit. 8 Mile-Grand River. Phone 9 AM to 6 PM, 476-3243

SOUTHFIELD - double lot, fenced. Fruit trees. Pet o.k. 2 bedroom ranch with attached garage. $375 plus security, 354-4476, 357-2929

SOUTHFIELD - 2 bedrooms, large yard, carpeting, stove & refrigerator, $325 mo. 357-2337

SOUTHFIELD - 2 bedrooms, basement, newly remodeled, $385. Days 626-2450, Eves 851-6227

SOUTHFIELD 3 bedroom brick ranch, basement, fenced. Birmingham, tri-level. Close to schools, buses. Convenient location. 273-0223 836-0286

SOUTHFIELD, 8 Mile & Evergreen, 3 bedroom ranch with basement & 2 car garage, oven & range, ½ acre lot, $590 month, $710 security deposit. 476-1484

THREE BEDROOMS Watkins lakefront house with 2 car garage for rent. All major appliances included. $600 month plus security with option to buy. 625-0089 or 373-3220

THREE BEDROOMS, Family room, natural fireplace, full basement, 2½ car garage. $450. month plus security deposit. Westland. 728-7912

THREE BEDROOM brick ranch, 2 car garage, full finished basement. 13 mile Southfield area, Beverly Hills, $550 month. 644-0602

THREE BEDROOM 2½ bath, 2 car attached garage, finished walkout basement with fireplace, all appliances including washer & dryer, $550 month. Call 9 to 5 PM. 651-8090

THREE (3) BEDROOM Country Home, Rochester area. $475. a month + utilities. Available Mid October.. 651-6332

WALLED LAKE. 3 bedroom, new carpet, appliances, nice area, large kitchen, living room, utility room. $450 month. After 5pm, 669-9821, 360-2344

WEST BLOOMFIELD colonial, 4 bedrooms, 2½ baths, family room with fireplace, air, drapes, appliances. $695 per Mo. 661-5739 or 661-5195

WEST BLOOMFIELD - 3 bedroom 2 bath brick ranch, basement, central air, 2 car attached garage, walking distance to shopping, would consider option to buy. $525 month. 851-9632

WEST BLOOMFIELD. Charming 3 bedroom ranch. Beautifully decorated, private treed yard, central air, fireplace, attached garage, appliances, excellent schools. $685 851-6371 851-5049

WESTLAND
Livonia schools, 3 bedroom brick ranch, with rec-room, 2 car garage. $475. mo. + security deposit. Call Days 427-3173

WESTLAND - Livonia schools, 3 bedroom ranch basement & garage, appliances, security deposit. References. $410 month, 455-0213

WESTLAND - LIVONIA SCHOOLS
Good location & area, Joy - Merriman. Three bedroom brick ranch with one room addition. Fenced. Drapes. Carpeting throughout. Available November 1. Security deposit & references. $325 month. Call after 6pm 522-3464

WESTLAND
ONE BEDROOM furnished mobile home, from $42.50 per week plus utilities. 729-3346

WESTLAND. 3 bedroom brick, basement, garage, gas heat. Available Oct. 15. $400. month plus security. No Pets. 427-1966 or 671-8523

WESTLAND. 3 bedroom, with garage, no basement. $375 per month. Security deposit. Must have references. 595-7345

WESTLAND, 2 bedroom ranch, 2 car garage, $350 month, plus security. 397-2146

WESTLAND - 3 bedroom, $350 per month, security deposit, appliances including washer/dryer. Call between 10 & 5 PM. Mon. thru Fri. 278-2522

WESTLAND, 4 bedrooms, dining room, 1 acre of land with fruits, $425 per Mo.,$425 security, lease required. 6562 Hix at Warren. 595-8505

WEST SOUTHFIELD
Large ranch on 3 acres, 3 bedrooms, 3 car garage. Singles OK. $400. monthly. Call after 6 355-3797

WIXOM/I-96. Recently decorated 3 bedroom brick. 2 fireplaces, garage. On acreage. $415. month. Lease, references. Near Twelve Oaks Mall. 349-4968

WOLVERINE LAKE - 3 bedroom ranch, luxury home, lake privileges. Excellent area. $500 per month. References. Call after 4pm, 698-4150

W. BLOOMFIELD. 3 bedroom brick, 2½ car garage, fireplace, dock, beach, $500 a month plus security deposit. Rent with option. 681-7081

W. BLOOMFIELD - Lake privileges, 2 bedrooms, large lot, appliances, lower level sub-leasable. Option negotiable, assumable 11¼% mortgage. 851-1411

W. BLOOMFIELD
MOVE IN CONDITION
Picturesque treed setting offering 5 bedrooms, 3 full baths, updated kitchen, breakfast room, large family room, 2 fireplaces, added insulation. Newer carpeting thru out, Bloomfield schools. Prefer short term lease. Below prevailing market at $725. VACANT.
CENTURY 21 SECONTINE
626-8800

W. DEARBORN. Prestigious country club area. Fireplace, basement/wet bar, screened porch, garage. $520 month + security. 534-5657 or 534-2648

1968 STANLEY, Birmingham. 3 bedroom, 1 bath, finished basement, garage, fenced yard. Appliances, new washer & dryer, pleasant neighborhood. $600 per month, security deposit & references required. Call Mrs. Husher Monday thru Friday 9am-5pm. 646-4300

YEAR Old 3 bedroom bungalow, attached garage, stove, refrigerator, beautiful neighborhood, Birmingham schools, Walnut Lake privileges. $450 per month. 851-2592 or 556-4902

406 Furnished Houses For Rent

BIRMINGHAM - nice area, 6 rooms nicely furnished, 2 car attached garage, available till June. 644-0841

BIRMINGHAM - 3 bedroom, ranch, air, complete, linens, dishes, dishwasher, disposal, washer/dryer, garage. Monthly. Ask for Don. 682-0481 or 642-4300

BLOOMFIELD
Completely furnished 2 bedroom home. From Nov 1 to May 1. 332-7501

FARMINGTON, 3 or 4 bedrooms, 2½ baths, living, dining, sunroom, library. Available Oct. 23 to May 1. $450 per Mo. plus utilities & deposit. 477-6318

KEEGO HARBOR. 2 bedrooms, $250. No pets. Adults only preferred. October to June. 352-2190

NORTHWESTERN & 12 Mile, available Nov. 1st till May 1st. 3 bedroom Ranch, 2 car garage, on 2 acres. $400 + Security.. 356-3102

ROYAL OAK/Madison Heights. Furnished ranch, family room, Nov. to May. Couples. No pets. $500. per month. Utilities included. References & security deposit. After 6 PM. 545-4298

UNION LAKE AREA - Lakefront
September to June. Furnished, adults, no pets, $200, last month plus security. 1-694-5061

WEST BLOOMFIELD
Nice colonial home on lake
Nov. 1st to May 15th.
682-7598

408 Duplexes For Rent

BIRMINGHAM. 355 Columbia. Spacious 2 bedroom duplex. Carpeted, fireplace, garage, close to transportation. Mature adults preferred, no pets. $385 per month, 1 year lease. 280-2577

BIRMINGHAM - 2 bedrooms, 2 car garage, full basement. $450. plus deposit. 647-4945

CANTON. N. of Ford Rd. New 2 bedroom Colonial, 1½ bath with private basement. Prime area. $400 per month. 459-7185

DUPLEX - Royal Oak. Modern, spacious 3 bedroom, 2 bath, carpeted, all kitchen appliances, basement, attached garage. Call after 5pm. 541-8492

GARDEN CITY - Sharp 1 bedroom, carpeting, air, appliances, doorwalls, basement, laundry facilities, includes heat. No pets. $283.
Perry Realty 478-7640

NORTHVILLE - 1st floor, clean, 2 bedrooms, carpeted, basement, loads of closets, nice back yard, $380 plus utilities. 348-2329

PLYMOUTH Carriage house, 2 bedrooms, country kitchen, built-in appliances, antiques, washer, dryer, basement, patio, gas grill, $425 Mo. 455-8538

PLYMOUTH
2 bedroom colonial. Appliances, no pets. $400 plus security deposit. Call after 6pm. 591-0998

W. CHICAGO
ROUGE PARK AREA
Newly decorated, 2 large bedroom 2 bath duplex. Large living room, kitchen, dinette, disposal. Parking. Adults preferred. $245 month.
728-4800

410 Flats For Rent

BIRMINGHAM- Large 1 bedroom upper flat. Recently decorated throughout. Available Dec. 1. $290. month. 645-1249

DEARBORN
2 bedroom lower
Basement, garage, carpeting
565-7609

DOWNTOWN FARMINGTON - upper flat, 1 bedroom, stove, refrigerator, $225 monthly, plus security, no pets. Call between 5-7PM only. 477-6595

ONE (1) BEDROOM Upper Flat, furnished, $200. per month. Southfield area. After 4PM, 353-1946

PLYMOUTH. Clean 2 bedroom includes all utilities except electric, garage, basement, lease, security. No pets. $350 month. 455-9686

WESTLAND - Sharp 3 bedroom lower, large living room with natural fireplace, full basement. $375 monthly plus security & references. 591-6371

412 Townhouses-Condos For Rent

ADAMS WOODS Condo - 3 bedroom, 2 car garage, end unit. Bloomfield Hills schools. Surprising offer. 556-7738, evenings 852-7845

AVAILABLE
10 Mile-Lahser
2 or 3 bedrooms, 2½ baths, living room, dining room, sit-in kitchen with built-in appliances. Finished rec room with separate laundry room. Fully carpeted, drapery rods. 1,950 sq. ft. Carport included. Adult, teen & children area. Sorry, no pets. $485. Guarantee no rent increase for 1 year.
HEAT INCLUDED
356-8844

BIRMINGHAM. Graefield. 2 bedroom townhouse, corner unit, full basement, air conditioning, appliances, new carpeting. $400 per month. 644-8324

BIRMINGHAM
2 Bedroom Townhouse with full basement in beautiful wooded area. Call Monday thru Friday for rental information, 649-6220:
On weekends call 646-5055

BIRMINGHAM, 2 bedroom Townhouse, new kitchen & carpeting, freshly painted. Walking distance to downtown & Commuter. Call after 5pm, 642-6159

BLOOMFIELD HILLS SCHOOLS
MOON LAKE
2 or 3 bedroom townhouses, no common walls, attached garage, full basement, patio, fireplace, fishing, golf, tennis, pool, park. $660 to $935 per month. Long Lake Rd., one mile west of Middlebelt. Open daily from 1-6:30PM. (Closed Fridays).
626-4888

BLOOMFIELD HILLS- 2 bedroom, 2½ bath Townhouse, fireplace, 2 car attached garage, private courtyard, & wood deck. $850. per month. Broker-Owner. 352-8750

BLOOMFIELD - 1 bedroom with dressing area, dining room, blocked storage in basement, carport, air conditioning, adults, no pets, $375 including heat & water. 642-8655

BLOOMFIELD, 1,600sq.ft., 2 bedoom, 2 bath, large living room, separate dining room, paneled library, sit-in kitchen, appliances, carpet, draperies, washer, dryer, carport, pool, 642-4419

CANTON, Warren-Sheldon area, 2 spacious bedrooms, 1½ baths, new carpeting, all appliances. Oocupancy November. $475 month. Security and references required.9AM-4PM, 455-2115. Or after 6PM, 455-4422

CANTON - 3 bedrooom condo, living room, dining room, 1½ baths, full basement. November 1 occupancy. No pets. $450. After 5:30pm 973-1290

CHEERFUL Bloomfield Twp. 2 bedroom, 1½ bath 2nd. floor apartment. Like new green carpet, ice-make, self clean oven, dishwasher, 1 inch blinds. Heat and hot water included at $450. 335-4277

CLAWSON, 3 bedroom Townhouse, living room, dining L kitchen, 1½ bath, basement, double carport, central air, carpeted, private patio, heat included. Immediate Occupancy. $460 monthly. Call 643-6431

CANTON TWP.- Plymouth Landing. 2 bedroom Townhouse, fully carpeted, drapes, appliances, central air. $340. month plus deposit. Eves 453-5886

COLONIAL CT.
TERRACES
Birmingham area, large 2 bedroom townhouses. Central air, carport, carpeting. Office - 1343 N. Woodward
646-1188

CONDO Farmington Hills, lease, $460 month, 2 bedroom, owner pays association fees. Neutral colors. On 12 Mile between Middlebelt & Orchard Lake Rd. Call Agent, ask for Carol Telfer 855-9100

FARMINGTON - beautiful ranch condo with possible option to purchase in quiet $100,000 plus area. 2 bedrooms, 3 baths, 2 car attached garage, finished & carpeted basement. Pets OK. Immediate occupancy. $685. 478-4928

FARMINGTON, Heritage West, immediate occupancy, 2 bedroom, 2½ bath, all appliances, 2 car garage, private patio, $650 a month. Lease with option to buy includes maintenance, clubhouse facilities. 477-3976

FARMINGTON HILLS- 2 bedroom, 2 bath Condo. Carpeted, kitchen appliances, balcony, pool & clubhouse. $440. month. Call 453-4539 or 476-0396

FARMINGTON Hills-Orchard Lake, 12 mile, spacious new 1 bedroom condo, central air, carpeted, appliances, verticle blinds. Mirrored dining room wall, balcony overlooking pool, tennis courts. Near I-696. $380 plus utilities. 1 year lease & security no pets. 661-2398

FARMINGTON HILLS - lovely one bedroom furnished condo with carpeting & drapes throughout. Pool & covered parking. Call Mr. Brockman, 322-2363 644-2568

FREE
FIRST MONTH
FOR IMMEDIATE OCCUPANCY
Large beautiful two bedroom, 1½ baths in suburban residential area. Hotpoint appliances in deluxe equipped kitchen, plush shag carpeting, drapes, central heat & air conditioning. Carport. Full basement.
Adults No Pets
Near Southfield & I-696 Freeways
Southfield Townhouses
Lahser Rd. Corner McClung
Between 9-10 Mile Roads
Model Open Daily
Noon to 5 Pm
RESIDENT MGR 355-3253

IMMEDIATE OCCUPANCY
Two bedrooms, 2 baths, separate dining room, central air, carport, pool in complex. Heat included in rent at $525/mo. No children or pets.
Century 21
PIETY HILL, INC. 642-8100

KINGS COVE CONDO, 2 bedroom, 2 bath, finished basement, fireplace, custom decorating, $550 month. Call after 5 PM. 651-8709

LATHRUP VILLAGE luxury townhouse. 1,600 sq. ft. 2 car garage with opener, full basement. $650 month. 569-4809; 542-7373

LUXURY 3 Level Condominium in Rochester, dining room, living room with fireplace, family room, private courtyard & balcony. $650 month includes heat & maintenance fee. Call Kathy Arth, 8:30AM-5PM week days, 362-4444, ext. 207 or 208 ; Evenings and weekends, 652-4049

NEWBURGH & JOY Rd. New Townhouse, 2 bedroom, 1½ bath, all appliances, attached garage, full basement & yard. $500. per month plus deposit. Evenings 453-5886

NOVI Attractive 2 bedroom townhouse with attached garage, furniture could be made available. $485 per month. 459-0520

NOVI. Old Orchard, new carpeting, 3 bedrooms, 1½ bath, finished basement, large kitchen with appliances, air, patio, club, heat included $525. 681-4379

PLYMOUTH TWP., Colony Farms Condos, 2 or 3 bedrooms, 2 car garage, heat included. Call Pat 453-8200

ROCHESTER KINGSCOVE, 3 bedroom, townehouse, 2¼ baths, basement & garage. $675. Short term available. 652-6159

ROCHESTER
Ready to move into unit at Meadowbrook Hills with 2 bedrooms, 1½ baths, kitchen with all appliances including micro-wave oven. Fireplace, basement, garage & more for only $575 month including association fee.
Max
BROOCK
644-6700

ROCHESTER Townhouse- 3 bedrooms, 1½ baths, carpeting, drapes, air, private patio, $550. monthly includes everything except electricity. 851-6841

SHARP 2 BEDROOM Ranch Condo
New decor, basement garage appliances, 6 months or year. $425 with heat. Immediate occupancy, 14 Mile-Decker 476-3729 851-8950

SOUTHFIELD-11MILE RD. Area, spacious 2 bedroom Townhouse- $415 monthly, carpeted, decorated, central air, full basements.
Fairfax Townhouses 389-1982

SOUTHFIELD - 2 bedroom, 2 bath, vertical blinds, wallpaper, professionally decorated, $495 or will rent furnished. 851-0931

TOWNHOUSE in Waterford on Cass Elizabeth Rd, 2 bedroom, 1½ bath, full basement, central air, $385 first & last plus $100 security, adults 681-5229

TROY, Northfield Hills, 3 bedrooms, 2½ baths, finished basement, patio, air, appliances, garage. Includes: heat, newly decorated, with new carpet. 528-9090

W. Bloomfield Area
Spacious 3 bedroom, 2 bath condominium in prestigious community, for rent by owner. Two car garage. Balcony & a spectacular view, are only a few of the amenities included. For more information, call 851-1849.
Shown by appointment only.

W. CHICAGO, E. of Telegraph. 5 rooms, 2 bedrooms, appliances, no pets. Adults preferred. Call after 4:30 273-7328

414 Florida Rentals

ABANDON YOUR HUNT
Florida Rentals
Tenants & Landlords
Share Listings 642-1620

BEAUTIFUL BONITA BEACH Condo, 2 bedrooms, 2 baths, decorator furnished, Gulf-front, tennis, large swimming pool. 332-3364

BOCA RATON- Brand new luxury, 2 bedroom, 2 bath Condo. Second floor balcony overlooking ninth green at exclusive Boca Del Mar. Furnished with washer-dryer, microwave, 2 pools, tennis, sauna, Jacuzzi & beautiful club house. Seasonal or annually. 305-392-0928; 305-482-3998; or 313-235-5691

BOCA RATON-condo, furnished, couple preferred, no pets. Unlimited golf, available Oct thru Dec. 698-9409

BOCA RATON desirable furnished 2 bedroom, 2 bath condo on Boca Tecca. 27 hole golf course, tennis, health club, heated pools, guest lodge, mile to ocean, seasonal or annual rental. Eves 559-8517 Office 626-0400

BRADENTON, 1 bedroom furnished Condo, available Dec. 15th, $550 per Mo., minimum 4 Mos. Adults preferred, no pets. 565-4895 or 425-1960

BRADENTON, 2 bedroom, 2 bath furnished condo, available Nov. 15th, $600 per Mo., minimum 5 Mos. Adults preferred, no pets. 565-4895 or 425-1960

CLEARWATER BEACH, 440 West. Luxurious 2 bedroom condo. completely furnished. Overlooking gulf. Available December thru March. 673-8968

CLEARWATER BEACH, 440 West, Gulf-front Luxury 2 bedroom, 2 bath Condo, pool, beach, walking distance to shops & restaurants. 553-4104

CONDO available for Christmas. Renting until Jan. 1st. Hutchinson Island, 2 bedroom, 2 bath on ocean. Pool, tennis, great beach. 644-5194

CONDO - The Hamlet of Delray Beach, private club with all facilities available, 2 bedrooms, interior completely furnished. Call between 9 am - 5 pm, Mon. thru Fri. 588-5141

CORAL GATE - Margate. Brand new 2 bedroom, 2 bath deluxe unfurnished lakeview apartment. Clubhouse, pool, many extras. Yearly lease $490. Available immediately. 661-2415

DELRAY BEACH. Great family home, 3 bedrooms, 2 baths. Completely furnished. Pool, tennis, racquet ball. $1200 monthly. Terry, Century 21 977-0900

FABULOUS FLORIDA Keys- 2 bedroom Condo, exclusive Buttonwood Bay, $350. per week. For further information call week days, 358-1050

FLORIDA KEYS Condominium on Gulf, 2 bedrooms, 2 baths, pool, tennis, boat dock. Days, 285-0077. Evenings, 675-5383

FT. LAUDERDALE - Pompano Beach. New luxury 3 bedroom townhouse condo. Rent for season or longer with option to purchase. After 4PM 569-3042

FT. LAUDERDALE Condo, 1 bedroom, nicely furnished, sofa-bed, pool, tennis, sauna. $750. a month. References. 725-1868

FT. LAUDERDALE - Magnificent view. 3 bedroom, 3 bath, elegantly furnished, luxury 12th floor ocean front apartment, dining, laundry room, balconies, pool, sauna, putting green, 24 hour security, sleeps 8. 3 months minimum. Mae Simmons 1-305-522-8517

HUTCHINSON ISLAND - Stuart, Fla, ocean front. New luxury 2 bedroom, 2 bath condo fully furnished. Pool, sauna, tennis. 553-3471. Eves, 1-685-8029

HUTCHINSON ISLAND (Stuart). Oceania II. Brand new luxury condo on the ocean. 2 bedrooms, 2 baths, 15th floor, outstanding view. Fully furnished, available now - monthly, season or yearly. 357-1636

HUTCHINSON ISLAND near W Palm Beach, new deluxe 2 bedroom 2 bath condo. Decorator furnished, balcony ocean front, washer & dryer in unit, central air & heat, pool, sauna, tennis, golf and fishing. Available November 1 season or yearly. 474-7705

INDIAN ROCK BEACH - Beautiful new condo overlooking the Inter-Coastal Waterway, across the street from the beach. Sleeps 6, completely furninshed, central air, pool. 1-485-8713

ISLA DEL SOL Luxurious St Petersburg condo, offers 2 bedrooms, 2 full baths & a unique style of living. An exclusive island with tennis courts & 18 hole golf course, 1-6 month lease available. 459-0749

ISLA DEL SOL, south of St. Petersburg, 2 bedroom 2 bath villa. $1200 month. Golf, swim, fish, tennis, sail. Relax in hot tub. Call after 6 641-8082

JENSEN BEACH condo completely furnished, brand new, 2 bedrooms, 2 baths, pool, fishing, boating, clubhouse, on St. Lucy River. Seasonal or monthly. After 10pm or Sundays. 547-8242

KEY LARGO luxury townhouse. Sleeps 6. Marina, tennis, pool, diving, and more. $395 week. Only 60 mi. S. of Miami. 642-2182

KEY WEST. Newly restored Conch home with contemporary charm. 3 bedrooms, 2 baths, all conveniences. Well located. After 6PM weekdays. 626-3478

LONG BOAT Key - Seaplace. Luxurious & spacious 2 bedroom, 2 bath condo. Steps away from pool, tennis & the gulf. Available now thru season. 882-9806

LONGBOAT KEY, Sarasota. Superior 2 bedroom, 2 bath, large screened sun porch condo overlooking bay in Long-boat Harbor North. 2 tennis courts, 2 pools, clubhouse, monthly or seasonal. Call after 3 PM. 353-1641

MARCO ISLAND. New 2 bedroom, 2 bath condo - Gulf of Mexico. Pool, tennis, beach. Completely furnished including washer-dryer. Call 651-6479

NAPLES. Elegant, new 2-bedroom, 2 bath condo on lake and golf course with privileges. $1,200 per month, seasonal 3 months minimum preferred. 642-3484

NAPLES, 2 bedroom 2 bath Condo, downtown Naples, on Gordon River, completely furnished, Pool. By month or season. Evenings 288-9202

NEW PORT RICHEY. Condo, new, beautiful 2 bedroom, 2 bath, 3 blks. to shopping, across from pool & clubhouse. Yearly or seasonal. 851-0398

N. FORT MYERS. 2 bedroom Mobil home available Oct. thru Dec. Pool & activities available. $600 per month. 796-3990

ORLANDO condo, beautiful, fully furnished, on Lake, rent weekly. Near Disney World and other attractions. Reasonable 541-7144 or 645-0835

POMPANO BEACH, luxury 3 bedroom 2½ bath townhouse. Rec bldg., sauna, tennis, racquet ball, swimming pool. Annual or season rentals only. Mr. Sirhal 646-2001 or 1-305-522-6847

POMPANO - Lauderdale area, beautiful new condo on lake, completely furnished, 2 bedrooms, 2 baths, pools, available immediately, season or month. Call after 4pm 476-4420

PORT ST. LUCIE- Near Jensen Beach. Beautiful area. Efficiency, complete, spotless. No pets. $400. for each month. 459-2589

SANIBEL
Modern 1 bedroom Condos
On Gulf - $310 & $370 per week
Minimum 2 weeks 313-335-6522

SARASOTA-BRADENTON
Anna Maria Key. New 2 bedroom plus den, furnished Condo., off Tampa Bay, boat dock, golf, beaches, pool, tennis. Reasonable. Monthly-Seasonal. 626-3571

SARASOTA VILLA- Available until April 1. 2 bedroom, 2 bath, completely furnished. Near Bobby Jones golf course, $600. month plus utilities. First & last months rent plus $350. deposit on utilities & contents. Call 6PM-9PM, 349-6228

STUART, Florida (Hutchinson Island) 1st floor condo, 2 bedrooms, 2 baths, furnished, on the ocean. Located at Sand Dollar Villas. Available Dec., Jan., Feb., & Mar. $900 month. 553-3212 or 661-9365

STUART - 2 bedroom, 2 bath townhouse condo, completely furnished. Tennis, pool. Available weekly Jan. 3 thru Feb. 15. Call evenings. 689-8212

TENNIS CLUB of Palm Beach. 1 bedroom, 1½ bath, deluxe condo. Club privileges included. Jan. 1 -April 15, 1981. $1500 month, $500 week. Off season rates by request. 961-8428; 642-7254

TROPICAL Marco Island - S. Florida, South Seas East. Ground floor, garden apartment, H-1. Completely furnished, 2 bedroom, 2 bath overlooking Clam Bay & pool. Tennis, docks, private, Gulf of Mexico, beach. Week, month or season. Call: 313-851-7082 or Jan 800-237-3175

VENICE, 2 bedroom, 2 bath, completely furnished condo on Gulf. Available Jan., March, April. 1 month minimum. Call after 5. 646-5463

415 Halls For Rent

LIVONIA K of C. Hall. Capacity 275. Ample parking, air conditioning. Rental for all occasions. 534-9036 or 464-0500

416 Vacation Rentals

ABANDON YOUR HUNT
Vacation Rentals
Tenants & Landlords
Share Listings 642-1620

A. BESK CHALETS
"SUMMER VACATION RENTALS"
WALLOON LAKE
Exclusive Private Residence
1, 2, 3, 4, 5 and 6 Bedroom Homes
Tennis-Golf-Swimming-Fishing-Etc
New Livonia Off. - Mr. Besk
(313)464-9684 (313)464-4260
New Mt. Clemens Off. - Mr or Ms Levy
(313)286-9292

BOYNE HIGHLANDS luxury chalet, exclusive area, 4 bedrooms, 3 full baths, sleeps 12, by week or weekend. 545-1000 or 541-0622

BOYNE COUNTRY Completely furnished, all electric 2 tier chalet. Upper tier: 4 bedrooms, 2 baths, kitchen, living room with fireplace. Lower tier: 3 bedroom, 2 bath, kitchen, living room with fireplace. Tiers interconnect if desired. Ski Reservations now being accepted. 425-8933

CHARLEVOIX- Petoskey cottage, 4 bedrooms, near Lake Michigan, great for color change week or long week end. Call after 6PM 626-5252

CONDO IN TRAVERSE CITY AREA
For week of December 20 thru December 27. Sleeps 6. After 6 PM 739-1798

HILLMAN on Long Lake, year round home available for Color Season & Deer Hunting. Sleeps 8. 541-6637

HILTON HEAD ISLAND
Sea Pines Plantation. 3 bedrooms, 3 bath villa. Walk to beach, $395 per week 851-2348

LOG CABIN, private beach near Harbor Springs, weekly rental, Available October 9 thru December 1. Call Petosky Michigan, 1-616-347-0636

SALMON FISHING-COLOR-HUNTING
Harrisville, Mich., on Lake Huron. Condo A-Frame on beach, sleeps 6. $35. per day. 280-2547

418 Mobile Homes For Rent

ONE BEDROOM furnished mobile home, Farmington location. Employed married couple preferred. 476-0973

SUNSET PARK, Farmington Hills, 1 bedroom, furnished, for single person. Reasonable, deposit required 842-7747

420 Rooms For Rent

ABANDON YOUR HUNT
Select Rentals
We Help Landlords & Tenants
Share Referrals 642-1620

FURNISHED ROOMS
Also, efficiencies available. Winter rates. Daily, weekly or monthly. $80 per week, no security deposit required. Color TV, phones, maid service.
Royal Motor Inn 27751 Plymouth Rd Livonia. 422-1911

EMPLOYED gentleman, Joy Rd. Middlebelt area. Kitchen privileges, private entrance. 422-1691

LARGE COMFORTABLE room, quiet neighborhood. For gentleman transferee in Birmingham area. References. After 6PM. 646-0299

LIVONIA
Clean room for employed adult, non-smoker preferred. References. $50 per week plus deposit 478-5685

NEWLY DECORATED rooms with color TV, reasonable rates, weekly rates available. Stop in or call. The new Del-Prado Motel, 14300 Telegraph rd. Redford 535-4100

NICE AREA, 5 & Beech. Full privileges. Strictly business. Prefer female. After 6PM. 533-9291

NORTHVILLE, 401 Yerkes. Lovely sleeping room 349-9495

PLYMOUTH - N. MILL ST.
Adults preferred, 25 & older. $25-$30 weekly plus deposit. Laundry facilities, parking. Old Village Inn 453-6776

ROOM WITH private bath for rent to young woman in fine residential section of Birmingham. References needed. Call 644-3241

WESTLAND Area home, those responsible need apply, room furnished, all privileges, Call Dave After 6Pm 525-1784

422 Commercial & Industrial For Rent

Downtown Garden City
Across from High School
Up to 5500 sq. ft.
Ideal for produce, fish or meat market, etc. Established clientele.
6237 Middlebelt
Ask for Larry
425-6249

FARMINGTON - central business district, retail/office space 1500 or 2500 sq. ft. 30 day occupancy. D.N. McNabnay & Assoc., Inc. 335-0820

NORTH WOODWARD area, building for retail, commercial or office. Woodward Avenue frontage, 2480 sq ft., plus 480 sq ft storage building. Good parking, air. Available immediately 546-7718 or 644-2572

TEL-EX Shopping Center, 10 Mile & Telegraph, 2200 sq. ft. prime retail, next to Revco & Pier 1. Reasonable rent 851-3858

WAREHOUSE SPACE
For Lease
Eton & Maple Rd. Area
642-5159

424 Office & Business Space

AN INEXPENSIVE way for your own Livonia office address, and business phone. $50 per month. Typing and book keeping services also available. Call Professional Office Services 477-0415

BEAUTIFUL OFFICE SPACE
-IDEAL LOCATION-
COVEREDPARKING
If you need impressive office space, tailored to your needs, on the Jefferies X-way, with covered parking, we have 900 sq. ft. available. Professional Tower Bldg., Redford - Livonia area.
Call between 9am-5pm 255-4720

BIRMINGHAM, excellent retail space in hot 555 Bldg. area for store, gallery or offices. On-site parking, up to 2,000 sq. ft. Best offer. 642-9700

BIRMINGHAM-SOUTHFIELD
Congress Building
30555 Southfield
Identity mid-rise building. 2 to 6 room suites available from $351, will partition. Ample parking. Call 9AM-5PM, 642-2272

BIRMINGHAM, WOODWARD/MAPLE
A showcase location for fabulous shops with garden-courtyard entry way. Various sq. footage available. 646-9870

BLOOMFIELD
Available immediately. One single office and two 3 room suites. Underground parking 557-4635

BLOOMFIELD HILLS to sublet 2,800 square feet
Will divide.. 332-0267

CITY OF PLYMOUTH
Historic house - Downtown Plymouth, various size offices available for immediate occupancy. For further information or appointment call 459-5666

Commercial Space
Available in High Rise Bldg.
Located in Southfield
Ideal for Doctor
Area consists of reception room, waiting room, lab room, doctor's office and 3 examining rooms.
For further information call
557-6116

CUT COST - NOT QUALITY
A full time private office & private staff at part time rates. Your complete business needs in 1 monthly payment.
EXECUTIVE GROUP INC.
S. Adams Sq. Bldg. B'ham
Parklane Towers Dearborn
3000 Town Center Southfield
4000 Town Center Southfield
Ex-Cell-O Bldg Troy
Sperry-Univac Bldg. Troy
353-9767 - 271-8550

DOCTOR
Lease a medical suite in Farmington Hills. Modern building with elevator, doctors lounge with sauna, exercise room and showers, convenient to most Northwest area hospitals and expressways. Inspect the facility at your convenience. Ask for Mary Bush. Call 553-8700.
Thompson-Brown

BUCKINGHAM OFFICE PLAZA
Schoolcraft - Inkster, Livonia, Mi. 2 offices, for lease, consisting of 250 sq. ft & 700 sq. ft. Two private offices, reception room, private bathrooms, suitable for attorney's office. Manufacturer's rep, etc. Immediate occupancy. 559-1160

• DOCTOR •
Medical/Dental Offices. Professional building, Lathrup Village. Southfield Rd.-12 Mile area. 642-5795 or 646-5291

FARMINGTON HILLS - office space to sublet, no retail, 800 sq. ft. New office complex 553-2230

FARMINGTON HILLS, 12 Mile & Middlebelt Offices, 250 to 1600 Sq. Ft., will partition 650 Sq. Ft. computer wired, parking. Reasonable 626-5464

FOR LEASE- beautiful, modern, well located office suite, in 5 story, full service building. Ample free parking. 994 sq ft. Call 645-9550

GARDEN CITY PROFESSIONAL
1600 sq. ft., will partition to needs. $8 a sq. ft. 3-5 year lease 261-4720

GARDEN CITY
Professional offices
Medical-Dental
Or Related Professions
Sale or Lease Available
2 office suites 750sq ft. each.
With Reception plus Lobby
Ample Parking Space
476-6680

INDUSTRIAL office, 12x15, furnished-desk, filing cabinets, drafting board, 9 Mile- Middlebelt area. All utilities. $150 per month. 8Am-4Pm 474-7201

LIVONIA - existing dental suite to share with M.D. 2 operatories, common reception area, ample parking. $850 month includes services & utilities. Available Nov 1 455-2926

LIVONIA OFFICE SPACE
Farmington Rd. and I-96. Approximately 600 sq. ft. Private entrance and restrooms, air conditioned, paneled and decorated. $250 month 386-7474

LIVONIA, 19500 MIDDLEBELT
Across from Livonia Mall. 448 sq. ft. office bldg. Janitorial service, utilities, elevator, parking 548-2233

LUXURY EXECUTIVE OFFICES
Livonia, Six Mile W. of Middlebelt, up to 15,000 square feet. Custom designed suites. Available immediately
421-8393 427-9445

MAPLE-ORCHARD
Deluxe 2 room suite available now. All services included.
Tisdale & Co.
626-8220

FARMINGTON HILLS, 250 Sq. Ft. office space, Manufacturers Rep. all utilities, janitorial service included, ample parking, reasonable. 626-5464

OFFICE TO LEASE
250 sq.ft.
Maple - Hunter, Birmingham
642-5159

One block from I-275. Immediate occupancy. 800 Sq. Ft., air conditioned, carpeted and all services provided.
Call Mr. Frank Naples at 397-0202

PLYMOUTH IMPRESSIVE OFFICES
300 to 3000 sq ft. Excellent South Main Street location. Under construction very soon. Flexible floor plans. Secretary and Receptionist Service can be made available. 459-0520

ROCHESTER
Deluxe, General Office space available - from 2 rooms.
For information, call
TISDALE & CO.
626-8220

ROCHESTER office space 330 sq. ft. Secretarial & telephone answering service available. Underground parking. 651-2913

SOUTHFIELD
Greenfield-9 Mile area. Small office suites. Ample parking. 626-8842

SOUTHFIELD
Northwestern Hwy.
1,167 sq ft of deluxe office space, completely finished. Excellent access & Available Now!
Tisdale & Co.
626-8220

SOUTHFIELD 10 Mile and Greenfield area 2 room office suite with private bath 500 sq. ft.
AAA Homes 588-4700

SOUTHFIELD
2 & 3 room suites, completely finished with all services included. Immediate occupancy.
Tisdale & Co.
626-8220

FARMINGTON HILLS
500 Sq. Ft. secured storage, lower level, ramp access. Light, heat, air conditioned. Call 626-5464

TOWN CENTER II
300sq ft. Immediate Occupancy. One private office with reception area. Use of copier & other office services available. Rental well under building rates. I.C.I. Resources Inc 353-4454

TROY
HARLAN PLAZA
Your business needed in this busy center at Wattles Rd. (17 Mile), and John R. Excellent exposure, front door parking and immediate occupancy.
DINSMORE REALTY
356-7300

WIXOM, Office rental. 700 Sq. Ft., ample parking, $450 per month. Next to Ford-Wixon Plant on Wixom Rd., No. of I-96. 624-6612. After 5 PM, 476-2425

$7.50 SQ. FT.
FROM 1,296 sq. ft. to 4664 sq. ft. of prime office or retail space in new building located at Catalpa, (11½ Mile), and Woodward. Gas, heat, air, off-street parking.
JARDINE
& LAURENCELLE INC.
549-8320

428 Garages & Mini Storage

FARMINGTON HILLS - Garage for Rent! Ideal for small car. $30. per month. 478-2466

PLYMOUTH
Garage for rent, safe, secure, ideal for car or boat. Rent negotiable. Call 453-3858 or evenings 453-1353

STORAGE GARAGES
264 to 3000 sq. ft. 9 Mile - Farmington 474-2290

WEST BLOOMFIELD- one car garage for rent, for smaller or medium size car. $35. month 851-6399

WESTERN WAYNE COUNTY'S finest Mini Self-Storage - servicing the greater Plymouth/Canton area. Storage Unlimited 459-2200

430 Wanted To Rent

ALL AREA-APTS-HOUSES-FLATS
LANDLORDS
SINCERE
TENANTS LOOKING
No Obligation
SHARE LISTINGS
642-1620

EFFICIENCY WANTED, mature 25 year old female student looking for inexpensive housing. Rochester Birmingham area. 851-6282

EMPLOYED 18 Year Old male desires Sleeping Room. Prefer near Plymouth & Wayne Rds 525-7491

GARAGE SPACE wanted to store car in over the winter months. Will pay $20 monthly 478-5223

HOMES NEEDED in Western Wayne County with 1800-2,000 sq. ft. for Group Home Program for 6 adults. 3 bedroom home requires 140 sq. ft. per bedroom. 4 bedroom home requires 2 bedrooms with 140 sq. ft. each. Two remaining bedrooms, minimum 80 sq. ft. each. Separate dining and family rooms required. For information call Northville Residential Training Center. Placement Unit at 349-8000, Ext. 236

MIDDLE AGED couple would like 2 bedroom lower apartment, prefer soundproofed luxurious apt with patio willing to pay 6 months rent in advance. We have a dog. Please call 422-3177

RESPONSIBLE female looking for private living quarters (apartment, efficiency, etc.) in NW suburbs. 478-4463 or 645-1454

WIDOW & AGED MOTHER desperately need reasonable Rental. References. Prefer Livonia, or N.W. area 427-1720

432 Living Quarters To Share

ABANDON YOUR HUNT
WE CAN HELP SAVE 50% RENT
SEE OUR AD IN THIS COLUMN
SHARE REFERRALS 642-1620

ALL ADVANTAGES - Utilities - privileges. Furnished ranch. Maple/Middlebelt area. Reasonable. Sensible gal, older ok, only 255-2056. 851-9427

A PROFESSIONAL young woman to share furnished Grosse Pointe home with same. Call 882-5853

AVAILABLE November 1, small bedroom to rent in 3 bedroom Troy townhouse. Female only, nice. Call after 6 879-5696

BIRMINGHAM. Beautiful spacious Cape Cod apartment, female professional. 25-35 looking for same 773-0022

BIRMINGHAM Young professional wishes to share his 3 bedroom house with 2 car garage, finished basement. Extras. Call Tom after 6pm. 644-8206

BLOOMFIELD HILLS- professional man in early thirties seeks 2 professional men to share unique 13 room older home in mint condition 851-6399

CAREER GIRL in late 20's desires same to share lovely 2 bedroom and bath apartment in Southfield. Call after 5 PM. weekends anytime 354-1797

COUPLE TO SHARE well furnished West bloomfield home on the lake. Nov 1st to May 15th. Reasonable rent 682-7598

DEPENDABLE FEMALE will share her 2 bedroom 2 bath furnished apartment in Southfield with same. Utilites included 559-3498

EMPLOYED woman wishes to share 2 bedroom apartment. Farmington Rd., 9 Mile area. $195 month includes everything but telephone 478-5486 or ask for Clara at 478-3133

FEMALE. Downtown Plymouth, nice home & room for right young girl, $160 per month, all utilities paid 453-1983

FEMALE in 20's for 2 bedroom, 2 bath apartment in south Rochester area. 10 minutes from I-75. $170 per month includes heat. Ask for Judy 294-1800

FEMALE TO share 2 bedroom Southfield apartment with same. After 5:30pm. 356-2182

FEMALE WISHES to share 2 bedroom 2 bath apartment with same. Sommerset apartments. Troy. $208 month plus utilities & security of $195 649-0299

FEMALE 26 WISHES to share 3 bedroom home with same. No children, no pets. Oak Park. $130 month plus utilities. 399-7966 559-0984

LIKE TO SAVE 50% RENT?
YOU DESERVE THE BEST!
Michigan's largest complete referral service can help you share a home faster!
FEATURES
•LARGEST SELECTION
•CONFIDENTIAL INTERVIEW
•UNIQUE ADDED BENEFITS
•GUARANTEED SERVICE
•CREDIT REPORTS AVAILABLE
We are the original "Share A Home" service. Newer services don't offer as much. More people know about us thru satisfied customers, radio, TV, magazines, news articles, etc. Thousands have valued our more professional service since 1976.
FREE BROCHURE
SHARE REFERRALS
642-1620
884 So. Adams, Birmingham
ALL COMMUNITIES SERVED
TOLL FREE 1-800-462-6150

LIVE RENT FREE
EVERY OTHER MONTH
HOME-MATE SPECIALISTS
DETROIT'S FIRST
ROOMMATE SERVICE
As featured on
"Good Morning Detroit"
And "PM Magazine" TV2
FOR PARTICULAR PEOPLE
References Verified
644-6845

LIVONIA. Home to share with neat, non-smoker Female in 20's. Rent & utilities $100 Security deposit 421-7067

MALE will share 3 bedroom house in Redford with 2 of same. Everything furnished except bed. $180 month plus ⅓ utility plus security. After 6PM, 537-8865

MALE will share 2 bedroom apartment in Westland. $150 per month plus half utilities 525-2780

OUTGOING modern female between 25-30 to share home in Birmingham area, prefer non smoker, no pets, rent including utilities $225. Call between 9-4Pm monday through Friday. Ask for Patty Ext 4554 965-8300

PERSON to share beautiful spacious home in Rosedale Park. Fireplace, large yard, private bedroom, kitchen & laundry privileges. $150 monthly including utilities & cleaning lady. Call Cathy after 4PM weekdays 533-3050

RESPONSIBLE male to share 2,100 Sq. Ft. colonial in Livonia. Inground pool. $200 per month plus ½ utilities. Security required. Call before 5pm, 532-7446

STRAIGHT MALE to share with person 2 bedroom home in Berkley. $200 per month plus half utilties 399-0222

THREE GENTLEMEN in West Bloomfield home have private rooms for 2 more 363-3914

WEST BLOOMFIELD
Male or female to share 3 bedroom house. $135 per month plus ⅓ utilities 682-6717

WILLING to share Farmington Hills residence, Ramblewood Sub. $250 a month, ⅓ utilities & security deposit 661-4370

WILL share 2 bedoom, 2 bath apartment in Southfield 355-1768

WILL SHARE 3 bedroom home in South Redford. $50. per week includes utilities 937-0292

WOMAN wishes to share 2 bedroom apartment with mature female in Southfield. Furnished bedroom and private bath, apartment privileges. Central location, swimming pool 559-3498

434 Wanted To Rent Resort Property

FEMALE ROOMMATE to share expenses. $137.50 per month, ¼ utilities, own room, full house privileges. Northville area 348-7834

436 House-Sitting Service

GENTLEMAN WILL HOUSESIT
Will pay utilities. Excellent personal & business references
552-0817 - 548-7967

LOCAL DENTIST interested in house for winter. Will pay utilities. References available. Birmingham, Bloomfield area preferred. 645-9831 or 373-8748

The Observer

CLASSIFIED WANT ADS

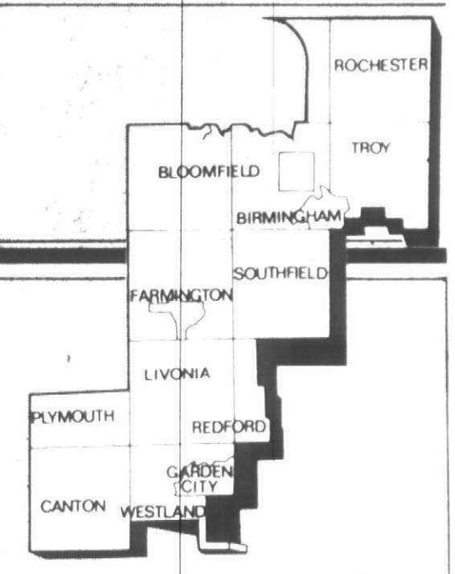

ONE CALL DOES IT ALL!

Reach 12 communities with 1 call to

591-0900

VISA

master charge THE INTERBANK CARD

REAL ESTATE FOR SALE

302 Birmingham-Bloomfield
303 West Bloomfield
304 Farmington Farmington Hills
305 Brighton-Hartland
306 Southfield-Lathrup
307 Milford-Highland
308 Rochester-Troy
309 Royal Oak-Oak Park Huntington Woods
310 Commerce-Union Lake
311 Homes For Sale Oakland County
312 Livonia
313 Dearborn Dearborn Heights
314 Plymouth-Canton
315 Northville-Novi
316 Westland-Garden City
317 Grosse Pointe
318 Redford
319 Homes For Sale Wayne County
320 Other Suburban Homes For Sale
321 Real Estate Services
322 Condominium For Sale
323 Livingston County
324 Macomb County
325 Washtenaw County
326 Duplexes For Sale
328 Townhouses For Sale
330 Apt. For Sale
332 Mobile Homes For Sale
334 Out Of Town Property
336 Florida Property For Sale
338 Lots & Acreage For Sale
340 Lake-River Resort Property For Sale
342 Lakefront Property
344 Country Homes
346 Northern Property
348 Cemetery Lots
350 Farms For Sale
351 Business & Professional Bldgs For Sale
352 Commercial-Industrial
354 Income Property For Sale
356 Investment Property For Sale
358 Mortgages Land Contracts
360 Business Opportunities
361 Money To Loan
362 Real Estate Wanted
364 Listings Wanted
368 Real Estate To Exchange

REAL ESTATE FOR RENT

400 Apartments To Rent
401 Furniture Rental
402 Furnished Apartments To Rent
404 Houses To Rent
406 Furnished Houses To Rent
408 Duplexes To Rent
410 Flats To Rent
412 Townhouses-Condominiums To Rent
413 Rental Agency
414 Florida Rentals
415 Hall For Rent
416 Vacation Rentals
418 Mobile Homes To Rent
419 Mobile Home Space To Rent
420 Rooms To Rent
422 Commercial Industrial To Rent
424 Office Business Space To Rent
426 Convalescent Nursing Homes
428 Garages Mini Storage To Rent
430 Wanted To Rent
432 Living Quarters To Share
434 Wanted To Rent Resort Property
436 House Sitting Service

EMPLOYMENT, INSTRUCTION

500 Help Wanted
502 Help Wanted Dental Medical
504 Help Wanted Office Clerical
506 Help Wanted Sales
507 Help Wanted Part Time
508 Help Wanted Domestic
510 Help Wanted Couples
512 Situations Wanted Female
514 Situations Wanted Male
516 Situations Wanted Male-Female
518 Education Instructions
520 Secretarial Business Services
522 Professional Services

NOTICES & SERVICES

600 Personals (your discretion)
602 Lost Found (By the word)
604 Announcements Notices
606 Legal Notices
607 Attorney Services
608 Transportation
610 Cards of Thanks
612 In Memoriam
614 Death Notices
618 Child Care
619 Summer Camps
622 Insurance
626 Bingo
628 Entertainment

MERCHANDISE FOR SALE

Bus 700 Auction Sales
Bus 702 Antiques
703 Crafts
704 Rummage Sales
705 Wanted To Buy
706 Appliances
708 Household Goods Oakland Cty
709 Household Goods Wayne Cty
710 Misc For Sale Oakland Cty
711 Misc For Sale Wayne County
712 Bicycles For Sale & Repair
713 Computer Service
714 Business & Office Equipment
715 Equipment
715 Comm Ind Equipment
716 Lawn Garden & Farm Equipment
718 Building Materials
720 Farm Produce (Line)
721 Flowers & Plants (Business Line)
722 Hobbies Coins Stamps
724 Camera Supplies
726 Musical Instruments
728 TV Stereo Hi-Fi Tape Decks
729 CB Radios (By Line if Business)
730 Sporting Goods
732 Wearing Apparel
734 Trade or Sell
738 Household Pets
740 Pet Services (By Line)
744 Horses Livestock Equipment

AUTOMOTIVE

800 Recreational Vehicles
802 Snowmobiles
804 Airplanes
806 Boats Motors
807 Boat Parts & Service
808 Vehicle Boat Storage
810 Insurance Motor
812 Motorcycles Go-Karts Mini-Bikes
813 Motorcycle Parts & Service
814 Campers Motorhomes
816 Auto Trucks Parts & Service
818 Auto Rentals Leasing
819 Auto Financing
820 Autos Wanted
821 Junk Cars Wanted
822 Trucks For Sale
823 Vans
824 Sports Imported Cars
852 Classic Cars
854 American Motors
856 Buick
858 Cadillac
860 Chevrolet
862 Chrysler
864 Dodge
866 Ford
870 Jeep 4 Wheel Drive
872 Lincoln
874 Mercury
876 Oldsmobile
878 Plymouth
880 Pontiac
884 Volkswagen

BUSINESS DIRECTORY

3 Accounting Service
4 Advertising
5 Air Conditioning
6 Aluminum Cleaning
9 Aluminum Siding
12 Appliance Service
15 Asphalt
16 Asphalt Sealcoating
18 Auto & Truck Repair
21 Awnings
24 Basement Waterproofing
25 Bathtub Refinishing
26 Bicycle Maintenance
27 Brick Block & Cement
29 Boat Docks
30 Bookkeeping Service
31 Building Inspection
33 Building Remodeling
36 Burglar Fire Alarm
39 Carpentry
40 Business Machine Repair
42 Carpet Cleaning
45 Carpet Dyeing
48 Carpet Laying
51 Carpet Repair
52 Catering-Flowers
54 Ceiling Work
55 Chimney Cleaning
56 Chimney Bldg & Repair
57 Christmas Trees
58 Clock Repair
59 Commercial Steam Cleaning
60 Consumer Services
61 Construction Equipment
62 Draperies
63 Dressmaking & Tailoring
64 Drainage Surface
66 Electrical
67 Electrolysis
69 Excavating
72 Fences
75 Fireplaces
78 Firewood
81 Floor Service
87 Floodlight
90 Furnace Repair
93 Furniture
95 Gas Appliance Repair
96 Garages
97 Golf Club Repair
98 Greenhouses
99 Gutters
102 Handyman
105 Hauling
108 Heating
111 Home Safety
112 Humidifiers
114 Income Tax
115 Industrial Services
116 Insurance Photography
117 Insulation
120 Interior Decorating
123 Janitorial
126 Jewelry Repairs & Clocks
129 Landscaping
132 Lawn Mower Repair
135 Lawn Maintenance
138 Lawn Sprinkling
142 Linoleum
146 Lock Service
147 Medical
148 Maid Service
149 Mobile Home Service
150 Moving Storage
152 Mirrors
155 Music Instruction
157 Musical Instrument Repair
158 New Home Services
165 Painting Decorating
170 Patios
175 Pest Control
178 Photography
180 Piano Tuning
185 Pinball Repair
200 Plastering
215 Plumbing
220 Pools
221 Porcelain Refinishing
222 Printing
223 Recreational Vehicle Service
225 Refinishing
229 Refrigeration
233 Roofing
234 Saw Sharpening
235 Screen Repair
237 Septic Tanks
241 Sewer Cleaning
245 Sewing Machine Repair
249 Slipcovers
253 Snow Removal
254 Storm Doors
255 Stucco
257 Swimming Pools
261 Television Radio CB
263 Tennis Courts
265 Terrariums
269 Tile Work
273 Tree Service
275 Typing
276 Typewriter Repair
277 Upholstery
281 Vacuums
283 Vinyl Repair
283 Ventilation & Attic Fans
284 Wallpapering
285 Wall Washing
289 Water Softening
293 Welding
294 Well Drilling
297 Windows
298 Woodworking
299 Woodburners

ALL ADVERTISING PUBLISHED IN THE OBSERVER & ECCENTRIC IS SUBJECT TO THE CONDITIONS STATED IN THE APPLICABLE RATE CARD, COPIES OF WHICH ARE AVAILABLE FROM THE ADVERTISING DEPARTMENT, OBSERVER & ECCENTRIC NEWSPAPERS, 36251 SCHOOLCRAFT ROAD, LIVONIA, MICHIGAN 48150, (313) 591-2300. THE OBSERVER & ECCENTRIC RESERVES THE RIGHT NOT TO ACCEPT AN ADVERTISER'S ORDER. OBSERVER & ECCENTRIC AD-TAKERS HAVE NO AUTHORITY TO BIND THIS NEWSPAPER AND ONLY PUBLICATION OF AN ADVERTISEMENT SHALL CONSTITUTE FINAL ACCEPTANCE OF THE ADVERTISER'S ORDER.

500 Help Wanted

A BANK TRAINEE $177 WK
One year cashier or sales exp. preferred. Must have car.
Employment Center 569-1636

A BANK TRAINEE $177 WK
One year cashier or sales exp. preferred. Must have car.
Employment Center 569-1636

ACCEPTING APPLICATIONS
Due to expansion in Northwest area, 7 full time positions ranging from stock, clerical, display & management trainee - are available for ambitious, sharp individuals. No experience necessary. Company will train. Excellent starting pay with benefits. Call Personnel 537-7066
AIRE - MASTER IND

ACCOUNTANT for home assignment 552-1140

Accounting
PURCHASING CONTROLLER
Barton Malow a leader in the construction management field has an immediate opening for an experienced construction accountant with thorough knowledge of the construction purchasing/contract process who will monitor and report on the financial status of awarded contracts.
We offer a competitive company paid fringe benefit package. Salary commensurate with experience.
For prompt consideration submit resume in confidence to R. Hannah
BARTON MALOW
800 Stephenson Hwy.
Troy, Michigan, 48084
An Equal Opportunity Employer

ACCOUNTING Trainee for hotel in Troy. Apply in person, between 9AM-5PM, Mon. thru Fri. Troy Hilton, 1455 Stephenson Highway, Troy

ACT NOW
IF YOU ARE MONEY MOTIVATED
Apply for: PACKAGING ASSIGNMENTS in the LIVONIA & PLYMOUTH areas. Must be 18 years of age or older and have own transportation.
IDEAL FOR WOMEN
For More Information Call
SOUTHFIELD 569-7500
LIVONIA 525-0330
WARREN 977-0860
WIXOM 669-2409
WITT SERVICES
The Temporary Help People

ADVERTISING ARTISTS. Free Lance, Illustrators, Key Liners, Designers. N.W. Livonia. Send Resume to P.O. Box 890, Observer & Eccentric Newspapers, 36251 Schoolcraft Rd., Livonia, Michigan 48150

AEROBIC FITNESS INSTRUCTOR
Dance-Ergetics the total aerobic fitness program is now interviewing for instructors in the Detroit area. Persons with background in ballet jazz, physical education, gymnastics, cheerleading or other fitness programs are encouraged to apply. Excellent income potential with opportunity for own business development. Auditions Tues. Oct 14. Pierce School, 1829 Pierce, Birmingham. 7pm. Bring resume. 646-1410

AMBITIOUS FEMALE or male as Receptionist & Inhouse Salesperson, experienced. Full time position. Call 968-3033 or stop by Full Moon Productions, 25900 Greenfield Rd., Oak Park.

AMBITIOUS Young Man (15 years or older) to work part-time in Pizzeria. No experience necessary. Apply in person Isle of Capri Pizzeria, 32852 Five Mile, Livonia

ANALYST/PROGRAMMER - immediate opening for 12 month position, 1-2 years' experience, knowledge of Burroughs' medium size computer preferred. Salary negotiable. Paid benefits. Send resume including desired salary before Oct. 15, to: Personnel Department, Livonia Public Schools, 15125 Farmington Rd., Livonia, Mich. 48154.
An Equal Opportunity Employer

A PERSONNEL RECRUITER
$350. to $700.
- PER WEEK -
Compensation commensurate with experience & ability.
Call Bill, Tom or Jean,
For Personnel Recruiters, 358-3300

APPLY NOW
MACHINE OPERATORS
ASSEMBLERS
We have temporary assignments available in Farmington - Novi area. Days, afternoons & midnight shifts available. No experience necessary. Must have own transportation. Come in and see us and bring a friend.
Somebody Sometime
TEMPORARY HELP
Livonia - 17322 Farmington Rd
(In Burton Executive Park)
525-5170

A REAL INFLATION BUSTER
I'd like to give you $100 or more in your choice of fresh meat, free for hosting a new type C. & B. Toy Party. No home party necessary. Call today for free catalog and information. 295-0292, 287-3970, 388-0822 or 388-4828

AGGRESSIVE PERSON
FOR COMMERCIAL INSURANCE
Must have previous Direct Sales experience. Will also handle proposals & letters. $12,000 Min. Fee Paid.

CHEMICAL ENGINEER
Combustion experience working with organic fuels or oil. Fee Paid.

PLANT MAINTENANCE ENGINEER
M.E. degree required. Project engineer maintenance, must know both Electrical & Hydraulic controls, plant lay-out. Will be in charge of all plant maintenance & equipment. $25,000 Min Range, Full benefits. Fee Paid.

FIELD ELECTRONIC TECHNICIAN
Solid experience in D.P. 1104, 1134. 2-3 years background. $22,000 Min. Range. Paid benefits. Fee Paid.

FIELD ELECTRONIC TECHNICIAN
D.P. 8 or 11 operator experience, solid digital, $18,000 Range. Full benefits. Fee Paid.

MECHANICAL TECHNICIAN
Cordinating measuring- machine background. Installing 3 axis, cordinating measuring systems. $20,000 Range. Full benefits. Fee Paid.

PROGRAMMER
Experience in Assembler Language, IBM 360-20, background in de-bugging supervisory potential. $14-$15,000 absolute Min. Excellent benefit package. Fee Paid.

STAMPING ESTIMATOR
Supervisory background. Tool & Die design experience, cost estimating, metal working, welding, good 5 years experience. $25,000 Min. Paid benefits. Fee Paid.

SALES ENGINEER
Electrical degree required. Experience in Electronic Sales engineering. Experience in Instrumentation, Oscilliioscope logic & Spectrum analysers. $22-$32000 Range, Company car, paid expenses. Excellent Medical package. Fee Paid.

CONSTRUCTION SCHEDULER
Good experience. Civil, Layout, Coordination.

MUST KNOW CPM
Good industrial contracting background. Commensurate salary. Paid benefits. Fee Paid.

CONSTRUCTION PROJECT ENGINEER
M.E. with scheduling and sub contractor experience. Commensurate Salary. Full benefits. Fee paid.

HELP CLAIMS EXAMINER
Mt. Clemens Area. Must be experienced $250 per week, Min. Range. Paid benefits. Fee Paid.

BETTY HAMIL PERSONNEL
424-8470

ASS'T MANAGER
We are looking for an ass't manager for our Farmington store. Profit sharing, Insurance, generous employee discount & paid vacation are some of the benefits our management enjoys. Previous management experience preferred. For interview, call Mrs. Schwartz 478-7788

HADLEY'S

AUDIO TECHNICIAN with at least 1 year experience to repair all types of stereo equipment. CAll between 11am-6pm, Monday thru Friday, 478-3830

AUTO NEW CAR PORTER
for Suburban Imports Dealership. Full-time, days, contact Jim Skeans. 645-5930

• BEAUTICIAN •
Also MANICURIST - full Service Salon. Excellent job & location in Mall. 227-6545 or 553-2370

BEAUTICIAN
Experienced only, full time. Good opportunity. Westland area. 261-2841

BEAUTICIAN
Hair Stylist - Male Preferred. 646-8383

BEAUTICIAN
60% with following, busy Southfield salon. 464-7640, 353-0070

BORING MILL OPERATOR
Novi-based machine builder with a long established product line requires an experienced operator for a 1979 Wotan Mill with Farran readouts.
• Short run, small sized jobs.
• 25 person shop.
• Day shift only.
• Good benefits including B.C., Dental.
• Convenient to I-275/I-96.
ALPHA INDUSTRIES
22750 Heslip Drive
Novi, Michigan 48050
348-0070

BREAKFAST MAID. Must be dependable. Apply in person only, Monday-Friday, 9AM-3PM. Coach & Lantern Motor Inn, 25255 Grand River, Redford.

BRIGHTON- HOWELL area. Plastic manufacturer seeks Comptroller/Treasurer. Send resume to Box 92A, Birmingham, Mich. 48012

BUS DRIVER - certified, to start immediately, private girls school. 5 hours daily. 591-1544

CANVASSERS WANTED
Revolutionary new building product. Earn $600 per week or better. Approximately 5 hours per day. Must be sharp. 352-9880

CASHIER HOSTESS.
Douglas Foods has permanent part time work available during the day. Qualifications include good driving record and congenial personality. Apply between 8 am and 4 pm. at: 32416 Industrial rd. Garden City. 427-5300

CASHIER SALES
Permanent part time opening in well-known women's fashion store at Twelve Oaks Mall, Novi. Retail experience helpful. Must be 17, neat and have excellent references. Late afternoon and evening hours. Call for appointment.
358-3933

CASHIERS
for self-serve gas stations, Dearborn Heights area. Afternoon shifts. 562-5521

CASHIERS
Farmington Hills Area
Dependable, responsible persons needed for all shifts of self-serve gasoline retailer. Must be 18. Previous retail experience helpful. Apply between 9am-3pm Mon. thru Fri. at Speedway Station, 8 Mile & Farmington Rd. Farmington Hills.
An Equal Opportunity Employer

CASHIERS/SALESCLERKS
Retail drugstore in Birmingham, full time only. Over 18. Experience preferred. Excellent salary & benefits. Call Mr. Uren for appointment 626-2525.
SAV-ON DRUGS

CASHIER & STOCK HELP
Mornings & Evenings. Must be 18. Apply in person: Arbor Drugs, 8048 Middlebelt, Westland.

CHILD CARE worker, 60 college credits, including 12 hours, child development, physical education, recreation, or related. 852-4400

CITY OF WESTLAND
POLICE OFFICER
EFFECTIVE OCTOBER 9, 1980, applications will be accepted for the position of POLICE OFFICER for the City of Westland.
CLOSING DATE FOR APPLICATIONS: FRIDAY, OCTOBER 31, 1980, 4 PM.
Applications will be accepted at the City Clerk's Office, Westland City Hall, 36601 Ford Road, Westland, Michigan.
Salary: $11,000.
General Requirements: Applications must be on official blanks which may be obtained at the City Clerk's Office, Westland City Hall, 36601 Ford Road, Westland, Michigan.
Qualifications:
Age: 18 years by closing date of application series. Vision: 20/20 corected, uncorrected 20/30 both eyes, 20/40 one eye. If contacts or glasses are worn, must submit with application a statement of uncorrected vision from eye doctor.
Hearing: sound.
Education: High school or equivalent.
If veteran, an honorable discharge. A copy of DD 214 form or discharge is to accompany application.
Must be in good physical condition. A general statement of health from your family physician is required to accompany the application.
Everyone complying with above qualifications will be notified of the written examination date, time and place.
An Equal Opportunity Employer
CITY OF WESTLAND
Fire & Police Civil Service Commission

CLEANING LADIES wanted to clean hallways and laundry rooms in apartment projects. Starting wage $3.45 per hour. Call 8 AM. to 4 PM. 427-4343

CLERKS, part time & full time, 18 or over. Please inquire 7-11, 970 Wayne Rd. & Avondale, Westland.

Collector
Attractive position - some telephone collection experience required. Permanent full time work. Salary and commission, paid vacation, sick time and insurance. 40 hour, 5 day week. Southfield office. Call MR. HURVITZ 557-2100.
BONDED COLLECTION CORP.

COLLEGE STUDENTS or Reliable Persons needed to pick up and deliver Fuller Brush Orders. Can average $6 to $8 per hour. For interview, phone Branch Office, 689-2374

COMPLETE MODELING PORTFOLIO
Everything you need for your agency interview. Now only $210.
For appointment call
Northville 349-0753
Garden City 425-0990

COSMETIC & Gift Salesladies, full or part time, full company benefits, excellent salary. Call Sherman's Prescriptions, Birmingham area 647-4900, Farmington Hills - W. Bloomfield area 855-1177

COUNTER CLERK, part time only. Must be able to work 1-7PM during the week, 8 hours on Saturday. Janet Davis Cleaners, Bloomfield Commons, Maple at Lahser, 647-3009

CUSTODIAN
College Students. Immediate opening available in suburban skilled nursing facility for part time Custodian. Hours 4pm-8pm, Monday thru Friday, with occasional weekend. 477-2000
An Equal Opportunity Employer

DELICATESSEN MANAGER
Someone who has owned or operated a delicatessen department. Excellent pay & benefits. Shopping Center Market. 355-2122

DEPARTMENT MANAGER
We are seeking a highly qualified individual to assume responsibilities as a department manager for our Designer Salon. The successful candidate will be experienced in couture merchandise, presentation, retail procedures & supervision of highly motivated, sales oriented staff. Excellent career growth, salary & benefits. Interviews by appointment only. Call Personnel at 643-7193

SAKS FIFTH AVENUE
SOMERSET MALL
TROY

DESK CLERK
Full time - days, start 5:30am, including every other weekend. 21 or over. Shift manager potential. Good with figures & public. Southfield Raquetime Center. Northwestern at 12 Mile. Call manager 9am-4pm 358-2040

Community Relations Aide
CITY OF SOUTHFIELD
Salary range $14,004 - $16,441 plus $832 COLA (additional COLA is available) and comprehensive benefit package. Must have a degree in Journalism, Communications or a directly related field with a strong emphasis on the ability to write feature articles, press releases, speaches and reports. Duties will be assigned to assist in all aspects of community relations programming. Apply at the Personnel Dept., City of Southfield, 26000 Evergreen Rd., Southfield, Michigan 48076, by 5 PM., Friday, Oct. 24, 1980.
Equal Opportunity Employer M/F

DIE DESIGNERS
Overtime, paid benefits, top rates. Experienced only need apply.
Stevens Design Service, 422-0900

DIE MAKER & all around machinist. Must be experienced on progressive dies and die detail. Top wages and benefits. M.E.G. Inc., Farmington Hills. 478-3350

DIEMAKERS
KELLER OPERATORS
BORING MILL OPERATORS
RADIAL DRILL OPERATORS
CUTTER GRINDERS
4 years experience, permanent positions.
REPUBLIC DIE & TOOL CO.
45000 Van Born Rd, Wayne. 699-3400

DIE SINKERS & Die Sinkers helpers, plastic molds & die cast dies, top rates & benefits, Artisan Corp. Farmington Hills 478-0538

DIRECT CARE WORKER
Part time, for group home of mentally retarded men, $3.50 to start. Novi area. 348-8091

Draftsman Designer
Prefer person with parts feeding experience. Will consider anyone with background in light design or heavy detailing.
Spectrum Automation
34447 Schoolcraft, Livonia
522-2160

DRIVER
Full time. Not under 18. Apply at Painters Supply, 6925 Middlebelt, Garden City.

DRUG CLERK
Experienced, over 18, evenings & weekends. Shepherd Drugs, Joy & Merriman, Westland.

DRUG & COSMETIC CLERK experienced. Mostly evening hours, Permanent part time. Good pay, good working conditions. Effro's Drugs 15600 W. 10 Mile, corner Greenfield. 557-3400

DRY CLEANER spotter, must know how to press for 1 hr. cleaning plant, Westside, must have own transportation. Call after 11 am 567-6500

DUE TO OUR rapid expansion, Management opportunities are now available in our many locations. Enthusiasm and 3 years minimum retail experience necessary. Pleasant working conditions and opportunities to advance with our fast moving company.
Call Ms. Mastro 968-2400.

ELECTRICIAN - journeyman or near journeyman, must have commercial and industrial experience. After 6pm., 557-5558

ELECTROLOGIST with clientele, licensed, experienced, nice working atmosphere, full or part time. Southfield area. 557-8115

ELECTRONIC ENGINEER
For R. & D. of circuits & systems. Degree required, some experience desireable. Call 478-3150
K.J. Law Engineers Inc.
Farmington Hills, Mi

ELECTRONICS/Microfilm Technician for Southfield based firm. Involves troubleshooting and repairing microcomputers and microfilm gear. Pay based on background experience. May learn some programming. Call. 354-1100

ELECTRONIC TECHNICIAN - service dept. for industrial instrument manufacturer needs electronic service technician. Analog and digital circuitry. Some travel required. Will train if you have electronic technical school education. Call Mr H. Munn, GSE INC. Farmington Hills, Mi. 476-7875

EMPLOYMENT CONSULTANT
$15,000-$20,000 +
Rewarding career for highly motivated, enthusiastic individual. If money and challenge are your goals, then consider Snelling & Snelling of Troy. Training, benefits, opportunity. Call Mr. Blain, 649-5900

ENGINEER - mechanical, degree, experience not required, $21,000 to $27,000. Fee paid
Ray Greene Personnel 399-1428

ESTIMATOR - MASONRY
Engineered Masonry Construction 353-2440

EXPERIENCED Cashier, full time, apply in person. Villa Bakery, 6237 Middlebelt, Garden City.

EXPERIENCED HAIRDRESSER
Apply in person
Mon. thru Fri., 9:30am-4pm
Hudson's Northland Beauty Salon

EXPERIENCED HEAD COOK
$4.95 an hour. For school food service program. Call 535-4000, ext. 226

EXPERIENCED heating and air conditioning technician. Minimum 3 years experience. Full time, no layoffs, full company benefits including uniforms. Apply Hinson Heating & Air Conditioning, 1312 S. Washington, Royal Oak. 541-7007

EXPERIENCED MAINTENANCE man, high rise office building in Southfield. For appointment call Chuck, Mon. thru Fri. between 9AM-5PM. 353-1120

EXPERIENCED Professional Hotel Maid with references. Permanent. Must have own transportation. Includes weekends. Botsford Inn, 28000 Grand River, Farmington, Hills. Interviewing 2 to 5 PM.

FARMINGTON YMCA Needs mature person to work control desk. Apply at 48100 Farmington Rd. 553-4020

FASHION SALES
We are seeking sales & people oriented individuals for permanent full time positions. All schedules will include some morning hours.
Applicants should be enthusiastic & desire to assist our customers with their fashion needs.
Good starting salary & comprehensive employee benefits including liberal purchase discounts. Apply in person
Lincoln Center Store
Greenfield at 10½ Mile
Winkelman's
An Equal Opportunity Employer

EXPERIENCED MINI COMPUTER operator seeking permanent employment. Must type at least 75WPM accurately. Good concept of accounting. Fringe benefits. Call between 9:30am-4:30pm, Mrs. Martens, 564-6530

EXPERIENCED PARTS man to order machinery parts for large construction company in Novi. Full time, top pay. 348-2800 ext 25

FITTERS
EXPERIENCED IN PLATE WORK
Would you change jobs for one of the highest wage rates and fringe benefit packages in the greater Detroit Metropolitan area?
Company paid hospitalization, cost of living, life insurance, work uniforms, vacations, etc.
Three permanent positions are available at this time.
Apply
ENVIRO-FAB INC.
12540 Beech Daly, Redford
937-2000
An Equal Opportunity Employer

FOREMAN
Must have 5 yrs. experience or more in the supervision of production operations, responsible for set ups and training of operator on drilling, milling, broaching and boring machines.
Excellent salary and benefit programs including profit sharing and relocation expenses. Respond to;
MRL Engineering
41160 Joy, Plymouth, Mi 48170
459-2100

FOSTER FAMILIES NEEDED
Make a family commitment to provide a home, training and guidance, to a developmentally disabled child while receiving professional support and a salary for your efforts. Call
PLYMOUTH CENTER
837-3560

FULLER BRUSH CO. is now hiring. Car necessary. Excellent earnings. For interview phone District Office. Ask for Mr. Weyeneth. 476-2534

FULL & PART TIME POSITIONS
Available to start immediately
JOB FINDERS of Southfield
Call 552-8570

FULL TIME GROUNDS PERSON
Needed by large apartment complex in Farmington Hills. Apply in person at
Muirwood Apartments
located at the corner
of Grand River & Drake Rds.

FULL Time Receiving Clerk, Mens clothing store, Troy Area
The Boardroom, 643-6616

GAS STATION ATTENDANT
Full or Part Time. Apply at 25825 West 9 Mile Road, Southfield.

GAS STATION ATTENDANT. Night Shift. Prefer non-student but will accept applications. Apply in person Clark Oil, 22145 Farmington Rd., Farmington
Equal Opportunity Employer M/F

GEAR & SPLINE Grinder, experienced only, $9 to $11 hr., fee paid.
Ray Greene Personnel 399-1428

GIRLS 18 or older for Drug store in Southfield, part time, afternoon, evening, weekends. Capital Drugs. 355-3775

GLASS HANDLER
Full time for small mirror shop, experienc preferred. Redford area.
Call 255-5100

GRINDER HANDS
I.D., O.D. & SURFACE
MILL HANDS
VERTICAL & HORIZONTAL
Tool room experience only
Apply at:
RETOOL MACHINE CO.
13640 Elmira, Detroit

GUARDS
Full & part time
SECURITY SERVICES
31171 W. 10 Mile
Farmington 476-4335

HAIRDRESSER
Experienced, with clientele. Garden City area. Ask for Eileen 261-2660

HAIRDRESSER
With some clientele wanted for Northville shop. Paid vacation and health plan. Call Krys. 349-6050

• HAIR DRESSER •
With Clientele, Birmingham/Bloomfield area. Apply in person Mondays. Charm Salon, 6453 Inkster, at Maple

HAIRSTYLIST must have clientele, great opportunity. Rochester area 651-1338

HAIR STYLIST needed for large salon, experienced only. 649-6410
After 6pm 399-5856

HANDYMAN, must be familiar with minor home repairs and maintenance. Good opportunity for advancement. Starting pay $3.50 per hour. Send name and phone number to Box 808, Observer & Eccentric Newspapers, 36251 Schoolcraft Rd., Livonia, Michigan 48150

HARDINGE HNC Chucker Operator experienced in set up & programming. Full benefits. Hytrol Manufacturing, Garden City. 261-8030

HIRING
Energy maintenance Technicians
Service & Sales in the field of energy. Direct sales experience helpful. We provide technical training. Above average income available. Apply in person Century Train, 32500 W. 8 Mile, Farmington

ROBBINS HOUSEKEEPERS
Ladies - Supplement Your Income
Full and part-time
Northwest Suburbs 425-1820

HYDROTEL OPERATOR
Experienced Days
Southfield Area
356-7670

H.V.A.C. ENGINEER
to be in complete charge of our H.V.A.C. system and its maintenance. Prefer licensed person with training. Salary plus good benefits. For interview call Twelve Oaks Mall 348-9400

ID, OD, SURFACE GRINDER, experienced only need apply. Phoenix Manufacturing, 12164 Woodbine, Detroit. 535-0620

INSPECTOR
Experienced on precision machined parts. First piece & final inspection. Full benefits.
Hytrol Manufacturing, Garden City. 261-8030

INSTALLER for residential heating & air conditioning, some experience necessary. Call for appointment 421-0500

INSULATION INSTALLER wanted experience preferred year round outdoor work. Livonia area. Send resume to P.O. Box 2781, Livonia Mich. 48150

INSURANCE
EXPERIENCED COMMERCIAL Lines underwriting assistant for small, congenial Southfield agency. 963-1846

INSURANCE
Southfield Agency looking for experienced commercial lines underwriter, salary open 275-5076

INTERVIEWERS NEEDED
For market research work, phone, field exec. studies, mail. Experienced preferred but willing to train. Sharp, aggressive, ambitious. Call now. 557-7596

Jr., Sr. Accountants
Salary $18,000 - $20,000
1 to 3 Years Experience
For Southfied CPA firm
Excellent opportunity for person seeking new challenge. Fee Paid
Call Mary Laslow 552-8320
Assoc. In Personnel

Laid Off?
Use company benefits to put you in business - real estate marketing for a lucrative and enjoyable career if you enjoy people and can accept a challenge of thinking creatively yet objectively. Call Mrs. Woodburn for free aptitude test to see per chance if you can qualify. One Way 522-6000

LATHE & Bridgeport Operator, full time, experienced only. Apply in person Livonia Magnetic Co., 33080 W. 8 Mile Rd., Farmington

LATHE HAND, experience preferred, small shop in Livonia. Starting rate $4.88. Call between 7Am-3:30Pm 522-4420

LATHE HAND WANTED, experienced only. Detail & prototype work. Clean air conditioned shop. Fringes, overtime. Delta Research, 32952 Capitol, Livonia. 261-6400

LATHE HAND - 5 YRS. minimum tool room, days only, piston core background helpful. Southfield area. 356-7670

LAWN CARE WORKERS
Experience preferred. $3.50 per hour. 531-8804

LAWN SPRINKLER Service Men. Experienced only. Full time. Reply AFLSCO Lawn Sprinklers, P.O. Box 5363, West Bloomfield, Mi. 48033

500 Help Wanted

ENGLISH GARDENS
NURSERY & GARDEN CENTER
Christmas-Trim-a-Tree Shop Opening Soon. Full-time & Part-time position. Days or afternoons.
SALES WORK & STOCK WORK
- CASHIERS -
Apply within:
ENGLISH GARDENS
6370 Orchard Lake Rd.
W. Bloomfield
(just North of Maple)

TELEPHONE MARKETING SPECIALIST
Major division of top 500 corporation seeks several women to work as telephone marketing specialists.
Responsibility includes contacting existing or potential customers to develop and evaluate market information and to obtain orders when appropriate. Previous experience in dealing with customers or related organizational experience helpful.
Salary plus commission, excellent fringe benefits. Office is located in Birmingham. Contact Mr. L. Tamanski for further information.
646-5100

We Are Waiting For YOUR CALL!
- Company paid TRAVEL
- Salary/Commission up to $12,000
- 30 year company with TRAINING PROGRAM
- Super ADVANCEMENT opportunity
- Company stock at no cost to employees
- INSURANCE-life, hosp., major medical
- Sick pay and disability insurance
- Paid vacation/holidays

GREAT? "Yes!!" We have the plan for you. We are international photographers of children working in major retail stores.
Late model car, good health, free to travel is all you need. NO EXPERIENCE.
To hear more about a GREAT CAREER, CALL:
Sue McCall, Knights Inn, Plymouth
at (313) 459-2600
on Wed. & Thurs., Oct. 15 & 16
from 10 AM to 6 PM ONLY!
J. P. Studios, Inc., Charlote, N.C.
We Are An E.S.O.P. Company EOE M/F

ELECTRO/MECHANICAL ASSEMBLER IN ROBOTICS
We have openings for people with experience in electrical/mechanical assembly and pneumatics. Welding is helpful. Must be able to read blueprints and be mechanically inclined.
We offer excellent wages, benefits and security. Send resume or apply at:
AUTO-PLACE, INC.
a copperweld enterprise
1401 E. 14 Mile Rd.
Troy, Mich. 48084
an equal opportunity employer m/f/h

JEWELRY
UNUSUAL OPPORTUNITY
BLACK, STAR & FROST
One of America's fastest growing and finest retail operations is soon opening in Fairlane Town Center. We are seeking a manager who will have a proven record of management expertise. The candidate we select can expect an excellent compensation package and benefit program.
The Opportunity Is Immediate
All inquiries will be held in strictest confidence. Please send resume to Mr. Paul Pastor:
P. O. Box #236,
Philadelphia, Pa. 99106

GRAPHIC ARTS
CAREER SALES OPPORTUNITY
IN PHOTO TYPE SETTING
Expansion in product line responsibility requires the addition of a sales representative in the Detroit area. Minimum 1 yr. experience in competitive selling of office equipment or heavy experience in graphics and publications required. Liberal company benefits, salary plus commission, company car program.
Females and minorities are encouraged to apply. Interviews arranged by calling Ted Gimble;
583-1500
AM VARITYPER DIVISION
AM INTERNATIONAL INC.
1057 E. 14 MILE RD., TROY, MI. 48099
An equal opportunity employer M/F/H

ACCOUNTING MANAGER
For Southfield Based
Property Management Company
Knowledge of EDP, Cash Flow, Financial Statements for Multiple Entities required. Prefer Bachelors degree in Accounting or related field or equivalent experience.
Please send resume & salary history to
P.O. Box 866
Observer & Eccentric Newspapers
36251 Schoolcraft, Livonia, Mich 48150

TELLERS
Light typing and good figure aptitude required. Experience as a cashier helpful. Two weeks teller training in Troy. Part time positions in Bloomfield Hills and Dearborn areas. Full time positions in Birmingham and Troy areas.
Apply 8:30 a.m. to 3:30 p.m., Tuesday through Friday:
STANDARD FEDERAL SAVINGS
4th Floor
PERSONNEL DEPARTMENT
2401 W. BIG BEAVER
TROY
NO TELEPHONE CALLS, PLEASE
An Equal Opportunity Employer M/F

500 Help Wanted

MAID for luxury apartments. Maple/Telegraph area. Must have transportation, be bondable. Good salary, other benefits. Call 626-2590

MANAGEMENT
Hickory Farms of Ohio, America's leading cheese store will be operating Christmas gift centers in Macomb Mall, Tel-Twelve Mall, Universal Mall, Wonderland Shopping Center and Southland Mall. We are now seeking responsible persons to be in charge of these locations. The positon of kiosk manager is a temporary full time salaried position for the Christmas season. If you feel you are qualified to supervise salespeople and handle a small amount of paper work, send us your resume now. Hickory Farms of Ohio, Craig Snyder, PT9 Northland Center, Southfield, Michigan 48075.
Equal Opportunity Employer M/F

MARKETING & PROMOTIONAL POSITIONS
Good communication skills and the ability to effectively promote our customers products will enable you to earn good pay with benefits. Long & short term temporary assignments - begin immediately in all SUBURBAN LOCATIONS. Now interviewing. Call for appointment.
CDI
Temporary Services
259-7516
EOE - NO FEE - M/F

MATURE MAN for night cleaning, 10PM to 6AM. Wed. thru Sun. Bloomfield Hills area. Call for interview. 851-4214

MATURE WOAMN, preferably with selling experience, for regular part time work in fine bridal salon in Birmingham. Call 10am-5pm 644-4140

MECHANIC - CERTIFIED Experienced on Mercedes Benz, Jaguar. Pay commensurate with experience. Pleasant surroundings. Farmington 477-4767

MOBILE HOME PARK RESIDENT MANAGER
Experienced couple wanted to manage 500 plus units
Five Star Park
Detroit Metro area.
Salary & benefits, commensurate with ability. Call between 9am-4pm
851-2711

MODEL TYPES WANTED
For Agency representation. Fashion, Photo, TV. Call Austin International Modeling Agency, Inc. 559-4480

MORI-SEIKI CNC OPERATOR
Experienced in set up & programming. Full benefits. Hytrol Maufacturing. Garden City 261-8030

NEW ART GALLERY in Birmingham, part-time position available for Sat. & Mon. To apply, send resume to Box 888, Observer & Eccentric Newspapers, 36251 Schoolcraft Rd., Livonia, Michigan 48150

NURSERY SCHOOL Staff Person. Full-time. Experienced in Pre-School. College. Child Development. Livonia area. 427-0233

ON THE JOB TRAINING
$5.62 per Hour
National company
Overtime available
Immediate openings
No experience? We train.
Must have transportation
Call Mr. Wright
569-1151

ORGAN, PIANO TEACHER
Wanted to teach in our studio. For appointment call weekdays. Doug Brown Music. 941-8484

PART TIME - maintenance and general help in plant invironment, hours negotiable apply at K.H. Law Engineers Inc. 23660 Research Dr. Farmington Hills. 478-3150
An Equal Opportunity Employer

PERSON TO clean apartments and hallways, full time. Monday thru Friday. Female preferred. Sterling Heights area. 264-4200

PERSON WITH Sales experience needed to pump gas and sell extra services. Hourly wage plus commission. Jax Kar Wash, West Bloomfield. 851-9780

PHARMACY TECHNICIAN - or intern, part time, Prescription experience necessary. Effros Drugs. 15600 W. 10 Mile corner Greenfield 557-3400

PHOTOGRAPHER and/or Sales Person with initiative, outgoing, personable, must have car, can travel, ideal for retired couple. Call between 9-3pm. 533-3739

PIANIST
Part time for ballet school. Fast sight reader, classical only. Older person preferred. Call between 3-8pm, 478-0550

PRODUCE & DELI clerks and cashiers. Full and part-time. Orchard Ridge Farm Market, 33304 W. 12 Mile, Farmington. Call 553-3470

PROPERTY MANAGER wanted for large complex in metro Detroit area. Salary $12,000 to $15,000. Send resume to: PM One, 8137 W. Grand River, Suite C, Brighton, Mich 48116

QUALIFIED SEAMSTRESS to work on formals and wedding gowns at Gege's Bridal. Call 522-7540

QUALITY CONTROL
Quality Control Technician with a minimum of 2 years experience in testing concrete, aggregates or asphalt. Excellent salary with full benefit program. Edward C. Levy Co., 8800 Dix Ave, Detroit, Mich. 48209
An Equal Opportunity Employer

RECEIVING AGENT
We have an opening for a receiving agent in our store room. PREVIOUS EXPERIENCE IS REQUIRED. You must be willing to work some Saturdays. Please apply in person.
PERSONNEL OFFICE
MON. THRU FRI.
9am-1pm 3-4pm
PERSONNEL OFFICE
MON. THRU FRI.
9AM-1PM 3PM-4PM
SHERATON-SOUTHFIELD HOTEL
17017 W. 9 Mile Road
Southfield, Mich.
An Equal Opportunity Employer

RECEIVING PERSON experienced only, must have references & be bonded. Southfield area. Call 569-7717

RELIABLE CASHIER for midnight shift, apply in person, Perry Drugs 22663 Greenfield, Southfield.
An Equal Opportunity Employer

RESTAURANT CAREER - $10,000 to $14,000, restaurant and/or management experience or Bachelors Degree. Ray Green Personnel 399-1428

RETAIL MANAGEMENT
Join well-known national women's fashion store at Livonia Mall. Retail sales or management experience required. Excellent advancement if you are energetic and learn rapidly. Company paid benefits and discount. Call for appointment. 358-3933

RETIREE
Cleaning and some stock handling for retail stores at Westland and Twelve Oaks Malls locations. Permanent part time position. 5 days. 9 AM. - 12 Noon. Call for interview. 358-3933.

SALESLADIES, full & part time, for needlecraft & yarn departments, experience preferred. Openings in Southfield, West Bloomfield, Livonia & Lincoln Park 541-1350

SALES LADY
SALES LADY
Mature and conscientious for Glenn's Hallmark Store, Northland Center.

SALES LADY with pleasant personality needed full-time. Apply within Sat., Oct. 11th or Tues. Oct. 14th, 12 noon-3PM, Kitchen Glamor of Somerset Mall, Big Beaver & Coolidge.

SALESMAN - experienced & dependable for men's and boy's clothing store, full time permanent position. Apply Harvard Shop, 29760 Southfield Rd. Southfield 557-2290

SALES PERSON
Experienced for jewelry store, full time. Apply in person. Blueford Jewelers, 467 Forest, Plymouth

502 Help Wanted Dental-Medical

LPN'S
Walter P. Reuther Psychiatric Hospital
Of Westland, Michigan
is accepting applications for licensed Practical Nurse positions for the Afternoon and Midnight shift: No permanent scheduled rotation. Starting annual salary will be between $13,133 and $17,810 (effective Oct. 1, 1980) depending on experience.
Contact Mr. Dick Noordijk,
Assistant Director of Nursing,
313-722-4500, ext. 211
to arrange an interview.

STAFF NURSES RNS & LPNS
Afternoon and midnight shift. Excellent benefits with competitive wages.
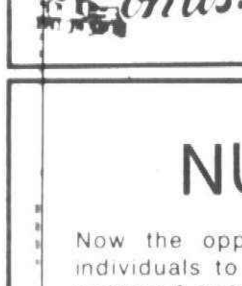

Apply in person.
CAMELOT HALL
CONVALESCENT
CENTER
35100 Ann Arbor Trail, Livonia

NURSES
Now the opportunity is available for individuals to conduct extensive patient teaching & nursing care. Will be involved with cancer patients & their families. Requires RN with Medical-Surgical or Oncology experience. BSN or working toward BSN preferred. Excellent salary & benefits.
Contact Personnel at:
MICHIGAN CANCER FOUNDATION
833-0710
An Equal Opportunity Employer

REGISTERED NURSES
Walter P. Reuther Psychiatric Hospital
of Westland, Michigan
is accepting applications for Registered Nurse positions for the afternoon and Midnight shift: No permanent scheduled rotation. Salary ranges are listed below:
STAFF NURSE (non-supervisory)
$14,783 to $19,961 (Effective Oct. 1, 1980)
FIRST LINE SUPERVISOR
$16,307 to $21,798 (Effective Oct. 1, 1980)
A 5% shift differential is paid for Afternoon and Midnight shifts. A complete range of Michigan Civil Service benefits is available. Up to 15 days of paid administrative leaves will be granted annually for professional development. Contact
Carol L. Crew, RN, MSN,
Director of Nursing,
to arrange an interview.

500 Help Wanted

SALESPERSON - Home, Health Care Supplies. Part-time & full-time positions. For appointment, contact: Mr. Eldredge 386-9445

SALES & PURCHASING. Some metal working experience required. Must be willing to travel. Apply at 29200 Vassar, Suite 718, Livonia. Northeast of 7 Mile & Middlebelt.

SANDERS
We are looking for individuals who enjoy working with the public and want to learn to prepare our fountain favorites. Both day & evening positions available in the Farmington area.
APPLY IN PERSON
SANDERS
Livonia Mall, 7 Mile Middlebelt
An Equal Opportunity Employer

SEAMTRESS wanted for furrier. Willing to train capable person for fur finishing. Benefits, West Bloomfield area. Full or part time. 855-9200

SECURITY DIRECTOR- Hospital has openings in security department. BA in police administration and/or 3 years police or security experience. Please send resume & salary history to P.O. Box 882, Observer & Eccentric Newspapers, 36251 Schoolcraft Rd., Livonia, Michigan 48150

SHARP GAL
Needed as show room representative for leading furniture rental company at our Royal Oak location. Ability to meet the public is a must. Basic office skills and own transportation required. Sales experience a definite plus. If you're looking for a versatile position, call for an appointment between 11AM-5PM. 288-5700

Shield Tool & Eng
NIGHT SHIFT ONLY
CNC LATHE OPERATOR
MOOG 83-3000 AND 83-1000
TAPE MILL OPERATOR
Must be experienced
All benefits, top pay
Member of D.T.A.
APPLY IN PERSON
23261 FENKELL

SHIPPING, receiving, material and tool control, experienced, for 40 man prototype shop. Farmington area. 476-6122

SIGN PAINTER
All indoor quill work. Farmington area. Call 8:30-12 noon only. 476-0033

SMALL, HIGH QUALITY Art Studio in Livonia needs young person, anxious to learn. Experience helpful, but not necessary. Full time position. 422-3501

SOCIAL DIRECTOR
Needed for Evening hours at Muirwood apartments. Duties include: socializing with residents and planning functions. For interview phone 478-5536.

SOUTHFIELD- Ad agency seeks an experienced retail artist for part time or free lance work. Call Mr. Aston, between 4-6PM 569-8520

Special Blood needs Caller. High School graduate, pleasant telephone voice & telephone experience helpful. Ability to persuade persons to donate blood. Mature individual. Call ext. 307 833-4440

SPRAY PAINTER & general help for small company. Redford area. 533-5557

SUBSTITUTE BUS DRIVERS
Clarenceville School District
28830 W. Eight Mile, Farmington Hills
474-1595

SUPERVISOR SCALE PERSON
FULL-TIME for Scrape Processing Co. Excellent opportunity for right person. Work involves some physical labor as well as some Math & common sense. We will train right person. Long established firm. Call
Morton Freedman, 842-8656

Surface Grinder
Boring Mill Operator
Mill Hand
Must have 5 years experience. All benefits. Westland Area.
CALL 729-5700

SWIM INSTRUCTOR
W.S.I. or Y.S.I. certification needed. Part time. Rochester area 651-1066

TEACHERS K-12, private school, very low pay. Send resume to: Box 870, Observer & Eccentric Newspapers, 36251 Schoolcraft Rd., Livonia, Michigan 48150

TECHNICIANS
General Electric FM, 2 way radio. We need experienced help with Motorola or RCA background. Excellent service facility, good benefits. 425-9030

TELEPHONE APPOINTMENT CLERK - Pleasant phone voice, some experience preferred, earn up to $6 per hour. Hours: 10am-4pm. Royal Oak area. Ask for Annie. 549-6447

TELEPHONE SOLICITOR. Mature individual, minimum wage, 5 day week, 1-5pm. Call Ms Deacon. 464-3200

TELEPHONE SOLICITORS to work in office, also street canvassers, will pay $400 for every appointment that becomes a sale. Call Mr King at 352-9880

TRANSLATORS WANTED. Technical Japanese, Russian, Arabic, other Languages. Write to: 8546 Cranston Dr., Westland, Mi. 48185, or call, 261-0046

TEMPORARY POSITIONS
Seasonal Christmas Managers for small fun retail operations starting Nov. 22 at Northland, Westland & Universal Malls. Good salary plus cash bonus. Must be available mornings & evenings. No experience necessary. Send resume or qualifications with phone no. to: Santa's Corners, Inc. % Jim Bieri. 1200 First National Bldg. Detroit, Mi. 48226

Tobacco, Cosmetic & Drug Clerks
Experience preferred. Hours to suit. Many positions available. New Store.
Apply in person
See Howard or David
Efros Drugs
Grand River & Drake.

TOOL ROOM Machinist Apprentice
Minimum 3 years experience. Own tools. Liberal employee benefits.
S.M.C.
800 Junction, Plymouth

TRAVEL AGENT
Experienced only. Apollo preferred. Top pay and benefits. Town Center, Southfield 353-1044

TYPESETTER needed for Birmingham advertising agency. Must have experience on computerized phototypesetter. Excellent speed, spelling & punctuation a must. References. Call Nancy Olzem. 645-0300

TYPESETTER
We seek an experienced person to operate our new compugraphic editwriter series typesetting system. Only people with experience on this equipment need apply. Print ad production background would also be helpful. Send letter with employment & salary history to: Director of Advertising, Douglass Merchandising, 35901 Schoolcraft, Livonia, Mich., 48150.

WANTED full time Maintenance Zamboni Driver. Must meet all CETA requirements. Contact Recreation Office 455-6620

WAREHOUSE
Needs Full Time
SHIPPING CLERK
Full Company benefits including profit sharing. Call 525-0800
ZEP
MANUFACTURING CO.
LIVONIA, MICH.
Equal Opportunity Employer M/F

$4.00 PER HOUR
Plus Commission. Telephone work, part-time, 4PM to 8:30PM. Work in our pleasant Oak Park Office. 18 years & older. Call after 1PM. 967-2411

7 - 11 FOOD STORE in Farmington Hills needs full time midnight person or part time, prefer 21 or over. Apply at 29318 Orchard Lake Rd. S. of 13 Mile 851-8913

502 Help Wanted Dental-Medical

ACTIVITY DIRECTOR
For modern nursing home. Experienced preferred, but will train. Call for interview, Dorvin Convalescent Center, Livonia 476-0550

WE NEED
Nurse Aides & Orderlies
If you are interested in work in the health care field, why not coonsider our facilities. If you are 18 years of age, we will pay $3.10 per hour, plus a premium pay of $2 per shift for weekends. Benefits include sick pay and vacation pay.
IMMEDIATE OPENINGS
ON ALL SHIFTS
Please apply in person on weekdays between 10 AM & 4 PM, and see Camelot for yourself!
CAMELOT HALL
CONVALESCENT CENTER
35100 Ann Arbor Trail
Livonia

ASSISTANT (Medical), Receptionist & Secretary with X-Ray ability, experience preferred, part time or full time. Dearborn Hts. 274-0641

CHAIRSIDE ASSISTANT - DENTAL
I need a "do everything" assistant. If you are the best, I want you. Salary no object, all fringe benefits.
Greenfield 9 Mile area
968-5540

CHAIRSIDE Dental Assistant - Are you looking to put your experience and talent to work for you in a position with a future? Chairside assisting experience needed, CDA ideal. Westland dental clinic, excellent pay and benefits. Call Diane 722-5132

CHAIRSIDE DENTAL ASSISTANT
for progressive, friendly Group Practice in Westland Livonia area. Ambitious, personable, mature individual desired. Preferably with some experience. Please call between 9AM & 12 Noon Only, 425-5570

DENTAL ASSISTANT
Experienced for Southfield dental office. 4½ day 358-4571

DENTAL ASSISTANT. Full-time Oral Surgery Office, Birmingham area. Must have dental background or previous experience. Good benefits. Call between 9-5PM. 647-7336

DENTAL ASSISTANT - Experienced at 4 handed dentistry, needed for large group practice in Dearborn Heights area. Ask for Ann 271-6160

504 Help Wanted Office-Clerical

CLERICAL OPPORTUNITIES
Mortgage banking company in prime Southfield location is seeking individuals to fill various positions in the following areas:
CLERK-TYPIST
ASSUMPTION CLERK
CREDIT CLERK
ACCOUNTING CLERKS
INSURANCE CLERKS
Previous experience helpful but not necessary. Salary commensurate with experience plus outstanding fringe benefits. For interview call Mrs. Fischer.
355-0500
GRAHAM MORTGAGE CORP.

FINANCE/ACCOUNTING SECRETARIES
EXECUTIVE SECRETARY - Reports to busy corporate officer, handling variety of secretarial and administrative functions. Minimum 75 wpm typing and 120 wpm shorthand.
SENIOR SECRETARY - Reports to head of major department such as tax, credit, and accounting. Minimum 70 wpm typing and 100 wpm shorthand.
Candidates for these positions must be bright, aggressive, experienced secretaries who work well in pressure environment. Competitive salaries and excellent benefit programs. Submit resume in confidence or fill out application form in our lobby. No phone calls or private agency referrals, please.
Human Resources Department
WHITE MOTOR CORPORATION
34500 Grand River Avenue
Farmington Hills, MI 48024
WHITE MOTOR CORPORATION
An Equal Opportunity Employer M/F

502 Help Wanted Dental-Medical

DENTAL ASSISTANT
Four Handed Dentistry
Southfield Area
646-2450

DENTAL ASSISTANT, experience not necessary. We will train you if you are bright and willing to learn. Farmington Hills. 626-6810

DENTAL HYGIENIST
For Wednesdays. 12 Mile Dequindre area. Call weekdays 541-4321

Dental Insurance BILLER & BOOKKEEPER
... for large NW Detroit practice. Typing skills necessary. 2 years minimum experience. Send resume and details to P.O. Box 35348, Seven Oaks Station, Detroit, Mi.

DENTAL RECEPTIONIST-must type, will train. W. Detroit area. 582-0023

DENTAL/RECEPTIONIST
Experienced, pleasant, front desk, insurance forms, peg boards, appointment scheduling, modern office in Livonia. Salary open. 476-4300

DENTAL RECEPTIONIST Assistant for Birmingham specialty practice. Dental experience necessary, excellent benefit program, salary & advancement open. 647-7739

DENTAL RECEPTIONIST
Intelligent, motivated individual with prior dental experience wanted for Southfield office. Must be knowledgeable in accounting, insurance & front desk procedures. Full time position with no evening hrs. 569-2255

DENTAL RECEPTIONIST - 6 man dental office in Westland in need of receptionist looking for challenge in the field of dentistry. If you are willing to take initiative and have experience - we're just what you've been looking for. Salary negotiable, good benefits, excellent hours. 722-5133

DENTAL TECHNICIAN - Experienced Technician for Finishing & Polishing Dept. of quality-oriented Crown & Bridge Lab. Also need person to train for model room. Liberal benefits, 4½ day week. Hunter Dental Ceramics. 538-1050

DOCTORS ASSISTANT for 2 or 3 days work, Farmington area. Experience preferred. Call between 7:30-9:30PM. 642-8111

DOCTOR'S OFFICE Seeks mature, individual with all front office skills. Willing to train but typing is a must. Eager to learn, willing to work flexible hours. 40 to 45 hour week. 851-6655

DOCTORS' RECEPTIONIST
For Beaumont (Royal Oak) MD Specialist office. 4 day week (40 hour), no Wednesday or Saturday. Experience necessary in doctor office and medical terms. Mature personality with good phone skills. Salary to $866. Excellent benefits.
DAVIS SMITH
MEDICAL PERSONNEL SERVICE
557-7200

EKG TECHNICIAN, part time, vena puncture skills helpful. Call between 10am-11am Southfield. 557-2501

EXPERIENCED MEDICAL ASSISTANT, EKG & Lab work. Busy 3 doctor office. Birmingham location. Call 647-4420

EXPERIENCED M.T. (ASCP) or equivalent for routine and special chemistry in NW suburban laboratory. Electrophoresis experience helpful. 353-7508

EXPERIENCED ONLY, Medical Receptionist, full time, front desk duties, peg board, all insurances, phone duties. Southfield. Call Elaine 358-2744

FRONT DESK ASSISTANT
Experience in the Optical field required. Full time positions available in Westland & Madison Heights areas. Call Penny, 261-8914

FULL TIME - medical front office person, to grow with new practice in Southfield. Knowledge of billing procedures, peg board bookkeeping experience, typing and transcription, appointment scheduling. Pleasant personality and kind disposition a must. Send resumes and references to 17220 W. 12 Mile Rd. Suite 107, Southfield, Mi. 48076

HANDICAPPED CHILD CARE
Wayne, Oakland & Macomb County special care program. Six months experience working with handicapped, autistic or retarded children is required. Full & part time positions available
TEMPORARY
HEALTH CARE SERVICES
835-9542

HOUSEWIVES - STUDENTS - Nurses Aides, Experienced or will train, for 7 am - 3 pm shift, full or part time. Opportunities for advancement. Apply Hendry Convalescent Center, 105 Haggerty, Plymouth 455-0510

INSURANCE DEPARTMENT in busy Drs office, looking for a person willing to work flexible hours, prefer some billing experience. Birmingham 645-1799

LAB TECHNICIAN MT (ASCP)
PART-TIME work, evenings, 4PM thru 8PM, Mon. thru Thurs. & Sat., 9AM-1PM. Mr. Johnston, 464-9200

LIKES PEOPLE?? EXPERIENCED??
Like to keep busy? Need Medical Assistant for busy doctor. Northwest area 569-2416

LIVELY office needs personable Hygenist for Tuesday & alternate Saturdays. Plymouth-Livonia area. 420-2040 626-1494

LPN FOR New supervised residential care facility, opening in Farmington Hills. Full charge of medical dept. Call 296-3260

LPN's,
6 months to 1 year experience.
Woodland Medical Group, PC,
22341 West Eight Mile, Detroit.
Contact Mrs. LaLonde at: 538-4700

LPN
WESTLAND
CONVALESCENT CENTER
"1979 FACILITY OF THE YEAR"
We are seeking Charge Nurses to motivate and stimulate our staff and patients. All shifts, flexible hours, excellent benefits. New wage scale. No experience in Geriatics necesaary. Will provide in-service. Contact: Ms. Heaston Rd., Director of Nursing. 728-6100 to join the Nursing team at "The 1979 Facility of The Year.

L.P.N. MIDNIGHT SHIFT
Full or part time. Good starting salary. Hospital insurance. Modern nursing home. See Mrs. Ferguson.
NIGHTENGALE WEST
8365 Newburgh Rd.
Westland, near Joy Rd.
An Equal Opportunity Employer

MEDICAL ASSISTANT - 30 hours per week including Tuesday evenings and some Saturday mornings. OBGYN, Farmington Hills 553-2870

MEDICAL Receptionist. Busy Plymouth Surgeon's office, mature, experienced, knowledge of insurance billing. 5 days. Days, 453-0320 Eves, 349-3764

MEDICAL RECEPTIONIST
Experienced preferred.
Woodland Medical Group, PC,
22341 W. 8 Mile, Detroit.
Contact Mrs. LaLonde at: 538-4700

Medical Assistant
Your skills and experience will be appreciated in this large clinic. Very positive and growing environment. Friendly and efficient atmosphere. $10,400. Call Maryellen today.
353-2090
SNELLING & SNELLING PERSONNEL

MEDICAL Receptionist with billing experience. Livonia area. Call 9AM-12 noon, 478-1140

MEDICAL RECEPTIONIST Needed for busy Ob Gyn doctors office, Royal Oak area. Telephone typing & pegboard skills. Experience preferred. Call Anna between 9-4:30pm 288-2288

MED TECH HEMO SUPERVISOR
Experienced Only
Midnight Position
Southfield Lab
353-1452

NURSE AIDES
Weekends only, all shifts
Will train. Good benefits. Modern nursing home. See Ms. Watkins
NIGHTENGLAE WEST
8365 Newburgh Rd.
Westland, near Joy Rd.
An Equal Opportunity Employer

NURSE AIDES
3 to 11:30 PM. shift & 11 to 7:30 AM. shift. Apply in person only.
FRANKLIN MANOR
CONVALESCENT CENTER
26900 Franklin Rd., Southfield

NURSE AIDS
Afternoon & midnight shift
Apply after 10am, Tues. or Wed., University Convalescent & Nursing Home, 28550 Five Mile Road, Livonia

NURSES
Full or part time, come in or call, Hendry Convalescent Center, 105 Haggerty Rd. Plymouth 455-0510

OFFICE MANAGER for busy 5 Dr office, must know all front desk duties, insurances. Willing to fill in anywhere. Southfield. Ask for Elaine. 358-2744

ORTHODONTIC or dental assistant (experienced) 4½ day week. Farmington area 476-1620

PART TIME medical assistant for doctors office in Farmington. Some previous office experience necessary. 478-1070

PART TIME Typist - familiar with new medicare and medicaid forms. Southfield area. 626-6818

PERSON needed to train in dental field. No experience necessary ideal opportunity for person possessing artistic talent. Apply in person Mon thru Fri. 32320 5 Mile, Livonia.

RECEPTIONIST
For busy OB/GYN office, experience necessary. Bloomfield Hills area. Call 335-9234

RECEPTIONIST
FOR active dental practice, full time. Westland area. Must have experience. 422-5560

RECEPTIONIST/TYPIST
Southfield doctors' office. Mature experienced person desired. Send typed resume to: P.O. Box 2191, Farmington Hills, MI 48018.

RECEPTIONIST
Opthamologist's office, to supplement present front desk staff. Birmingham/Bloomfield area. Fringe benefits. Send resume to Box 874, Observer & Eccentric Newspapers, 36251 Schooicraft Rd., Livonia, Michigan 48150

RN
for Ass't Director of Nursing. Excellent program. Dorvin Convalescent Center, Livonia. One block So. of 8 Mile on Middlebelt. Call for interview, 476-0550

RN--LPN
•Top Pay
•Choose Your Hours
•Choice Assignment
MEDICAL CARE
656-1888

RN OR LPN
Midnights, 3 days a week, good wages. Livonia area. Call Mrs. Pena, 522-8975

RNS and LPNS
Full time and part time PM shift for a 50 bed private psychiatric hospital. Apply
Ardmore Acres Hospital
19810 Farmington, Livonia
474-3500

RNS and LPNS
Full and part time. Flexible scheduling. Excellent benefits
Farmington Nursing Home
30405 Folsom, Farmington
477-7400

RN'S - LPN'S - AIDES
Private duty in the home and hospital, flexible hours, choice of assignments
ABCARE
424-8377

RN'S, LPN'S
Positions available on all shifts, either full or part time, in modern skilled nursing facility located in Redford Twp. Revised pay scale and good benefits. Good orientation offered in Geriatric Nursing. Contact Nursing Director between 9AM-3PM, at:
CAMBRIDGE NURSING HOME, W.
18633 BEECH DALY 255-1010
An Equal Opportunity Employer

RN'S
YOU DO HAVE A CHOICE!
With Temporary Health Care Services you can
CHOOSE YOUR SHIFT
CHOOSE YOUR HOURS
CHOOSE YOUR AREA
We offer top wages & many special benefits
CALL TODAY
TEMPORARY
HEALTH CARE SERVICES
835-5400 DETROIT
647-0070 SOUTHFIELD

SOUTHFIELD INTERNISTS office needs part time medical assistant. Must be experienced in X-rays, EKG's & Venapuncture. Call 358-2310

RNS or LPNS
Full & Part Time
Afternoon & Midnight Shift
COMPETITIVE SALARIES
PAID VACATION
PAID BLUE CROSS
WILLIAMSBURG
Convalescent Center
21017 Middlebelt, Farm.
476-8300

RN SUPERVISOR
Seeking an energetic and motivating RN to supervise and stimulate our midnight shift. Excellent benefits, flexible hours, 4-5 days per week. Come join the management team at the 1979 "Facility of the Year". Contact Ms. Heaston, Director of Nursing, 728-6100

STRAITH MEMORIAL HOSPITAL, 23901 Lahser, Southfield is seeking a full time registered Dietician. Call Monday-Friday 9am-5pm. 357-3360

WE ARE SEEKING energetic motivated, and dedicated nursing assistants to work weekends only on all shifts. Orientation program available, flexible hours. Contact Ms. Heaston, Director of Nursing 728-6100.

504 Help Wanted Office-Clerical

CLERK TYPIST
Good figure aptitude required. Accurate typing, minimum of 60 wpm. General office experience.
Apply 8:30 a.m. to 3:30 p.m., Tuesday through Friday:
STANDARD FEDERAL SAVINGS
4th Floor
PERSONNEL DEPARTMENT
2401 W. BIG BEAVER
TROY
NO TELEPHONE CALLS, PLEASE
An Equal Opportunity Employer M/F

ACCENT ON ACCURACY
Start at $10,400
Grow with an expanding Livonia firm. A desire to learn and sharp typing skills is all it takes. Full benefits and 90 day raise. Call Debbie
SNELLING & SNELLING
478-3500

- ACCOUNTING -
Accounts Receivable, Inventory Control & Collection background preferred. Must be experienced with On-Line Entry Systems. Salary commensurate with experience & ability. Send Resume to Personnel, P.O. Box 6000, Franklin, Mi. 48025

ACCOUNTING CLERK
Must have good figure aptitude. Manufacturing experience, CRT experience a plus. $780-$800 Min. Full Benefits. Fee Paid

RECEPTIONIST FOR SOUTHFIELD DOCTORS OFFICE
Good experience required. Prefer Physicians background. Salary $200 Range. Fee Paid

SECRETARY FOR MANUFACTURING MANAGER
Shorthand, Typing, prefer Manufacturing background. $12,000 Min. Range. Full Benefit package including Tuition refund, dental & optical. Fee paid.

ACCOUNTING CLERK TRAINEE SOUTHFIELD
Prefer recent High School Grad. with bookkeeping schooling to learn Accounts Payable & computors. Starting Salary $700 Range. Paid Benefits. Fee Paid

BETTY HAMIL PERSONNEL
424-8470

AD AGENCY - in Southfield, needs assistant for creative dept. Typing, record keeping, receptionist and phone work. Company has good benefits and will pay $9000 to $10,000. Fee paid

DR'S - receptionist in beautiful modern offices in Southfield. Light typing and insurance knowledge required. 4½ day week for $170 to $180 salary. Good benefits and fee paid

ACCOUNTING - clerk for new company near Northland. Light experience required, accurate typing. Start at $160 plus benefits. Fee paid

ADAMS & MARTIN
PERSONNEL
920 Maple Birmingham
646-5600
DIAL A JOB
24 Hour Service To Hear About Our Most Recent Openings
646-8780

ADMINISTRATIVE - assistant, typing 50 WPM, graphics, layout and keylining experience, benefits, $13,000, fee paid

TYPIST - Southfield firm, credit checks, bank checks, UCC forms, phone work, 60 WPM typing, for salesman, benefits, $10,400

PAYROLL - strong experience in pay roll, salary depending on expereence. Southfield company, benefits, fee paid

LOIS RAY PERSONNEL
559-0560

ADVANCE!!
to $11,700
Excellent position in busy suburban office. Fabulous benefits and much more! Your 2 years office experience and good aptitude for numbers will qualify you for this one. Call Sue
SNELLING & SNELLING
478-3500

ADVERTISING RECEPTIONIST
Prestigious firm needs your good typing skills in this fast advancement position. Super fringe benefits. Variety of duties. To $8,700. Call Maryellen
353-2090
SNELLING & SNELLING
PERSONNEL

APPLY NOW
CLERKS
RECEPTIONISTS
SR. TYPISTS
SECRETARIES
We need your skills to work in the Livonia, Farmington, Southfield and Dearborn areas. These temporary jobs provide an excellent way to improve your references. Work long or short term assignments. Apply now.
Somebody Sometime
TEMPORARY HELP
Livonia-17322 Farmington Rd.
(in Burton Executive Park)
525-5170
Southfield-16415 W. 8 Mile
272-8500
Dearborn-23400 Michigan Ave.
Suite 420, Village Plaza
565-3500

ARE YOU EXPERIENCED?
TYPISTS
SECRETARIES
SWITCHBOARD
WORD PROCESSORS
We have temporary positions close to home. Call for appointment.
SUBURBAN
Office Services
Rochester 651-1500
Farmington 477-9840

ATTENTION HOUSEWIVES
For work in fall call
MANPOWER
TEMPORARY SERVICES
WE NEED
SR. TYPISTS
WORD PROCESS OPRS.
For appt. call;
LIVONIA 478-1130
TROY 585-5595

AUTO DEALERSHIP
Need person with dealership experience in accounts payable and bookkeeping. Contact Lottie Smith
LOU LaRICHE CHEVROLET
Plymouth Rd. - Just West of I-275
453-4600

BANK TYPIST $175 WK. FEE PAID
Excellent spot for high school grad who can type 55 WPM accurately. Employment Center 569-1636

BOOKKEEPER & ADMINISTRATIVE ASS'T
for new Farmington Hills furniture store. Must be experienced and able to assume full responsibility of office procedures. Exciting opportunity for someone who likes to work and is willing to learn the furniture business. Training will be in Troy. Submit resume to
GLOBE INTERIOR RENTALS
1100 E. Maple Rd. Troy, Mi 48084
Att: Patti Lance

BOOKKEEPER-SEC'Y
Small N. Royal Oak firm needs competent Bookkeeper-Secretary who can organize multiple responsibilities & work effectively & efficiently. Must use IBM Executive (proportional space) typewriter & possess excellent skills in typing, grammar & punctuation, as well as bookkeeping techniques. Good starting salary with excellent potential for a Professional. Reply to: Box 800, Observer & Eccentric Newspapers, 36251 Schoolcraft Rd., Livonia, Michigan 48150

BOOKKEEPER
Thru Trial balance for investment counselling firm. Experienced Bank Trust department or Stock Broker & Computer familiarity a plus. Pleasant working conditions. Birmingham. John Cooper Associates, 644-4514

BOOKKEEPER Birmingham Athletic Club is accepting applications for bookkeeper. Immediate opening. Call for details 646-5050

BUSY APARTMENT Management/Law office in Southfield needs receptionist, typist, telephone answering. Must be intelligent, articulate, accurate, dependable and willing to work. Excellent opportunity for advancement. Call 10 am to noon only. 358-0455

BYE BYE BLUES!!
$9300 START
FEE PAID. Are you tired of the same old place? Start going to work with a smile! Farmington firm needs pleasant phone personality and good office skills. Sound tempting? Call Thom
SNELLING & SNELLING
478-3500

Children Back in School
BREAK OUT NOW
IF
you are a ...
SECRETARY
STENOGRAPHER
DICTAPHONE OPR.
PBX OPERATOR
WORD PROCESSOR
DON'T DELAY DIAL NOW
LIVONIA 525-0330
WARREN 977-0860
SOUTHFIELD 569-7500
WIXOM 669-2409
WITT SERVICES
The Temporary Help People

CLERK/TYPIST
General office procedures plus use of mobile radio, good typing and filing skills and pleasant phone manner important. $9,694 per year. Applicants must be - FArmington Hills residents, unemployed 15 of the last 20 weeks, and within the lower living standard income level. Call Personnel Office for appointment or information. City of FArmington Hills
474-6115
Equal Opportunity Employer M/F

Clerk Typist
Immediate opening for skilled typist to work in our Birmingham office located on W. Maple at Cranbrook. Must type at least 45 WPM accurately and be familiar with business machines and office procedures. Apply in person 10 AM to 3 PM.
1st Federal Savings of Detroit
2500 W. Maple, Birmingham
An Equal Opportunity Employer

CLERK/TYPIST
Some experience preferred. Good typist. Good phone voice. Good with figures. Excellent benefits. Royal Oak area. Call Madelyn between 9AM-5PM:
399-9800

COLLECTIONS-TELEPHONE
Outstanding opportunity for aggressive person. Some telephone collection experience required. Salary, production bonus and benefits. Call Mr. Pendleton 353-4925
An Equal Opportunity Employer

CRT OPERATOR
We are looking for an individual with an aptitude for figures to work evenings in our general office. Major responsibilities will be operation of the CRT. Experience in this area a plus, but not mandatory, as we will train. Ideal position for a student. Apply in person, Personnel Dept.
SAKS FIFTH AVENUE
SOMERSET MALL
TROY

Customer Service
Entry level position with one of the largest electronic distributors in the nation. Clerical, phone skills & accounting background preferred. Benefits & profit sharing. Call Steve Martian
525-1800
PIONEER MICHIGAN
A Division Of Pioneer Standard
13485 Stamford, Livonia

DATA ENTRY
Challenging opportunity for bright, conscientious person with fast growing Southfield Computor Service Company. Terminal experience and or excellent typing skills required. If you are a fast learner, like responsibility and variety and can deal effectively with blue chip clients. Please call and tell us why you are the person we are looking for.
Ask for Pamela Smith 557-4404

EXPERIENCED BOOKKEEPER
Part time, for investment counselor. Must be available mornings Mon. - Fri. Brokerage house experience helpful. Birmingham area. John Cooper Assoc. Inc. 644-4514

EXPERIENCED BOOKKEEPER for Insurance Agency. Call Mrs. Johnson, weekdays, 541-5050; or evenings, 477-3756

EXCEL!
$13,000 START
FEE PAID
Fantastic opportunity in suburban location. Great atmosphere with friendly people. Only 2 years legal experience and good personality required. Call Sue.
SNELLING & SNELLING
478-3500

EXECUTIVE ASSISTANT
Dynamic company president needs a top-level Secretary to assist him. Must have excellent shorthand and typing skills and executive secretarial experience. Beautiful offices, friendly, casual atmosphere. Great salary and benefits. Send confidential resume to
Mr. Rogers, P.O. Box 691, Southfield, MI 48037
Plante & Moran recruiting for an equal opportunity employer

EXECUTIVE SECRETARIAL & receptionist positions available for person with fine credentials & experience. Robogate Systems Inc. a progressive mfg. engineeering firm at their new Troy office. Please send resume to po box 886 Observer & Eccentric Newspapers, 36251 Schoolcraft Rd., Livonia, Michigan 48150

Executive Secretary
Large financial institution requires exceptional shorthand and typing skills. 5 years experience. Good benefits. To $15,000
SUBURBAN
Office Services
Farmington 477-9840

EXECUTIVE SECRETARY
Two busy partners at this super nice firm need an assistant. Must have great secretarial skills and enjoy dealing with detail material. Generous starting salary and benefits. Send confidential resume to Mr. Ranger, P.O. Box 691, Southfield, MI 48037
An Equal Opportunity Employer

EXECUTIVE SECRETARY
Major Farmington corporation needs self motivated person with excellent skills to work for president in beautiful office. Generous starting salary, $14,000, full benefits. Room for advancement and company pays our fee. Great opportunity to land top notch position. Call now for a personal interview.
PERMANENT STAFF
LIVONIA 522-4210

EXPERIENCED EXECUTIVE secretary for small West Bloomfield office to work 10am to 6pm, 5 days per week. Good skills required. Send complete resume to P.O. Box 5335, West Bloomfield, Mich 48033

EXPERIENCED Legal Secretary. Farmington Hills law office. Pleasant surroundings. Salary commensurate with experience. Call weekdays between 1-5 476-2006

EXPERIENCED telephone answering & typist for busy secretarial service. 2 to 4 day week. Northwestern & 12 Mile 353-4466

FINANCE CLERK
Assist department with a variety of bookkeeping and finance functions. High school completion with training and/or experience in bookkeeping, typing, filing, and use of related equipment. $3.88 per hour. Applicants must be Farmington Hills residents, unemployed at least 15 of the last 20 weeks and within the lower living standards income level. Call Personnel Office for information and appointment. City of Farmington Hills
474-6115
Equal Opportunity Employer M/F

FLASH!!!
$10,400 TO START
FEE PAID. Reliable individual needed in plush Dearborn location. Math aptitude and good typing skills are a must. Looking for responsibility and client contact? This is for you! Call Debbie
SNELLING & SNELLING
478-3500

FULL TIME Opening for high school graduate to do general office work in financial planners office. Must be good at typing & filing & have professional phone manner. Knowledge of securities helpful but not necessary. Reply in writing to Mutual Service Corporation 100 Rennaisance Center, Suite 2789. Detroit, Mich. 48243

GENERAL OFFICE
Full time, Northwestern-Evergreen area. 8:30 to 4:30
Call 353-5560

GENERAL OFFICE - full-time. Must be good typist & have knowledge of all general office procedures. 357-3400

GENERAL OFFICE WORK, part time, for Troy law firm, hours flexible, phone, filing, some errands, salary commensurate with abiltiy 649-1100

GENERAL OFFICE, shorthand & accurate typing required, please apply 29200 Vassar, Suite 718, Livonia, N.E. of 7 Mile & Middlebelt

GENERAL OFFICE - clerk, light typing, full time, some evenings. Lawrence Institute of Technology Book Store. Call 356-0200 ext. 2

GENERAL OFFICE - FULL TIME
Experience necessary, good with figures. Apply Corey Dinette, 21651 W. Eight Mile between 11 AM and 5 PM

GENERAL OFFICE
Full Time. To handle telephone, typing, filing, etc. Full company benefits including profit sharing
Call 525-0800
Zep
Manufacturing Co.
Livonia, Mich.
Equal Opportunity Employer M/F

INSURANCE AGENCY
Farmington Hills - Experienced in rating commercial auto, general liability & property. Agency experience preferred. Salary commensurate with experience
Call Mon. thru Fri. 9 AM-5 PM
626-8543

KELLY NEEDS YOU!
We have immediate temporary assignments available for TYPISTS, STATISTICAL TYPISTS, DICTAPHONE & SHORTHAND SECRETARIES, WORD PROCESSORS & SWITCHBOARD OPERATORS. We offer top assignments, merit increases, and paid vacation. If interested call for an appointment Mon. thru Fri., between 9 AM. and 3 PM. at the office nearest you.
29449 W. 6 Mile, Livonia
522-4020
4000 Town Center
(suite 1225)
Southfield
352-7490
999 W. Big Beaver, Troy
(suite 100)
362-1180
2239 S. Telegraph
Bloomfield Hills
642-9650
KELLY SERVICES
"The Kelly Girl People"
Equal Opportunity Employer M/F/H

504 Help Wanted Office-Clerical

LEGAL
FEE PAID $$ OPEN
Your career investment pays off with this top firm, dicta or shorthand can cap work processing input. Travel allowance to!
See us across from KMart HQ
Call 649-4144
Your new boss pays our fee
HARRIET SORGE PERSONNEL

LEGAL SECRETARY NEEDED
Southfield Law Firm
Experienced
Nancy 352-9080

LEGAL SECRETARY experience for Southfield lawfirm, Blue Cross 353-8811

LEGAL SECRETARY & Gal Friday for 2 man Birmingham office. Experience not necessary if sharp, educated & willing to attend paralegal or law school at employer's expense. Good place, good pay 645-0750

LEGAL SECRETARY for Troy Lawfirm with minimum of 3 years experience Call 649-3200

LEGAL SECRETARY
Experienced. Bloomfield Hills office Excellent typing required Salary open 642-1811

LEGAL SECRETARY
for Troy law firm
Part time, evenings after 5pm
649-3200

LEGAL SECRETARY for Southfield firm Experience necessary, shorthand preferred Benefits Salary open 355-4141

LEGAL SECRETARY
Busy Southfield Law Office Minimum 2 years Legal experience required, with Word Processing experience preferred For interview, contact 355-3344

LEGAL SECRETARY
Southfield Law firm desires recent High School Graduate with excellent typing & office skills No legal experience necessary - will train as Legal Secretary Ask for Marlene, 353-7000

LEGAL SECRETARY

Dear Legal Secretaries

If you are a victim of the following symptoms it's time for a change in jobs Boredom, Apathy, Indifference, Weariness, Lack of Initiative and Poverty

The prescription to your problem is one quick telephone call to Joanne at 646-4210 and you will be on your way to happier days

Good job orders are flowing in for experienced legal secretaries with and without shorthand I have never been busier than I am now

If you are looking for a change and want permanent employment I may have the job with your dollar requirement, geographic preference and legal specialty I am not interested in job hoppers, disruptive personalities, poor spellers or those with grammar deficiencies

Your new employer must pay a fee to get you I owe it to the employer to send viable candidates interested in long term employment I will not put you into a situation you do not want It destroys my credibility and throws you into the same dilemma from which you are trying to free yourselves

I am actively recruiting - RIGHT NOW Accept my service at no cost to you and put a little charge in your life

Best wishes for your future I hope to be seeing you soon

Sincerely,
MANSFIELD & ASSOCIATES
30200 Telegraph Rd
Suite 121
Birmingham, Mich 48010
646-4210
A Division of the Human Resource Group

LEGAL SEC'Y TRAINEE
Excellent opportunity at prestigious west suburban legal firm for friendly person with good typing. Diversified position in beautiful office. $800 to start Fast raises, full benefits Room for advancement & company pays our fee Hurry! Call now for personal interview
PERMANENT STAFF
LIVONIA 522-4210

MANAGEMENT company, Southfield area seeking person with some experience in insurance PL/PD, fire/casualty, workmen's comp, etc Permanent position, excellent benefits Call 9am-5pm. 569-4800

MANAGEMENT COMPANY-Northwest area seeking person with some experience in insurance. PL/PD, fire-casualty, workmans comp., etc Permanent position Excellent fringe benefits Call 9am-5pm only 569-4800

MEDIA MAKER
Fee Paid $13,000
Polish make perfect! Top coordinator needs detail/keeper with shorthand a must Deadlines lighten with exciting publix contact
See us at 611 Village Plaza Tower
Call 562-8900
Your new boss pays our fee
HARRIET SORGE PERSONNEL

MORTGAGE CLERK
Our mortgage division located at 8 Mile and Berg rd. is seeking an individual to work in our customer service dept. Homeowners insurance experience is required. Good figure aptitude and light typing ability is necessary. please call
Michigan National Bank of Detroit
837-8600
between 9 and 4 pm. Mon. thru. fri.
An Equal Opportunity Employer

MORTGAGE CO., located in Renaissance Center, needs Clerk-Typist. Experience preferred but will train. Call Janet. 259-0400

MORTGAGE INSURANCE CLERK
Southfield based mortgage company is seeking a bright, motivated individual with experience for immediate opening in our insurance department. Excellent working conditions, competitive salary.
353-6700
An Equal Opportunity Employer

NEED AFFABLE, intelligent secretary with experience for major NYSE stock brokerage firm in Southfield to work for 4 top producers. Send resume to Box 876, Observer & Eccentric Newspapers, 36251 Schoolcraft Rd., Livonia, Michigan 48150

OFFICE MANAGER
Eastside sales company needs all-round organizer. Must have some bookkeeping and supervisory experience, and enjoy phone contact with clients. Career opportunity - become a part of a growing business! Generous compensation package. Send confidential resume to:
Mr. Rice, P. O. Box 691, Southfield, MI 48037

Plante & Moran recruiting for an equal opportunity employer

OPENINGS AVAILABLE at Southfield Title Company. Good typing skills required. Call Jerry Staub 353-1800

PART TIME
Farmington Hills - Novi area. Clerk Typist needed 4 hours day to work in Accounting dept. Prefer mature person with good typing skills. Call after 9am 478-0770

PART TIME Secretary needed for Beth Abraham Hillel Moses Religious School. Approximately 20-25 hours per week. Salary negotiable. Hours arranged for mutual convenience. Call for interview, 851-6880

PART TIME Secretary, law office, typing & shorthand, 12 Mile-Farmington Rd. 553-2545

PART TIME Secretary with bookkeeping knowledge needed immediately. One girl office 20-25 hours per week. Call before noon, 459-2160

PERSON NEEDED to run various office machines. Type 55 to 60 wpm, answer phones. Southfield area. Contact Dawn 569-7144

504 Help Wanted Office-Clerical

PAYABLES/SECRETARY CLERK
Property management company is seeking a neat dependable individual for a diversified position. Processing accounts payable, typing, filing, etc. Southfield area. Beautiful offices. Recent experience not necessary.
358-3777

PAYROLL CLERK immediate opening. Typing helpful. Call Med Staff for appointment, Southfield 557-2505

PERSONNEL CONSULTANT
Dearborn branch of major Employment Agency needs mature, self motivated person for challenging public contact job. Sales or agency experience helpful. Beautiful office, excellent commission and bonus program and friendly work environment. Call Ms. Hill at 565-2770

PERSONNEL SECRETARY
for luxury 400 Suburban Hotel. Public contact. Excellent benefit package. Call Barbara Golinske, 559-6500, ext. 7253

PROFESSIONAL INSURANCE agency needs experienced commercial person. Salary open will consider personal lines person with 2 years experience or more. Call days 646-6657 or Eves 681-0251

RECEPTIONIST wanted for law firm in Southfield area. Light typing & dictaphone experience preferred. Salary commensurate with experience. 353-7860

RECEPTIONIST INTERVIEWER, Southfield law office. Good typing skills preferred. Pleasant personality. Part time 12-5pm, Mon thru Fri. Ask for Jane, 569-1911

RECEPTIONIST/SECRETARY
Immediate opening for person with minimum 1-2 years experience. Must have good typing skills (60 WPM) and a pleasant phone personality. Good pay/benefits. Call Linda, 368-3800

RECEPTIONIST - general office, typing, posting, etc. Eves. hours. Call for appointment 425-4070

RECEPTIONIST - good on phone, minimal typing, filing - "Gal Friday" North Southfield area. Call Julie, between 9AM-5PM, 642-1417

RECEPTIONIST. Full or part time at top hair salon, Birmingham area. Must be mature, able to handle responsibilities. For interview call Shari 274-9202

RECEPTIONIST, personable, outgoing, must enjoy telephone, experience preferred, CPA firm in Farmington Hills 851-3300

RECEPTIONIST needed for Troy law firm. Must have pleasant telephone manner and good typing skills. Opportunity for advancement. Call Joan at 362-3707

RECEPTIONIST WANTED
If not mature, responsible person, please do not apply. Hours are 1PM-9:30PM Monday - Thursday, Saturday 9AM-5PM Typing a must. Ask for Miss Francis 569-1300

RECEPTIONIST
Full time permanent position in new offices. Must be able to type, have excellent phone skills & pleasant business personality. Apply in person at Allmand Asociates, 12119 Levan, Livonia

RECEPTIONIST
Busy Livonia office needs bubbly energetic person to greet clients and callers. Personality and a smile a must. $9000 to $11,000 to start, liberal benefits. No calls please - send resume by, 10-17-80 to Private Industry Corp., 29200 Vassar, suite 800, Livonia, Michigan 48152. Att: Kathy Shaw.
An Equal Opportunity Employer

RECEPTIONIST TYPE & TALK
If smiling comes easy then this job is for you. Friendly Southfield company needs your good clerical skills for their legal dept. Top salary to $750, Excellent benefits and company pays our fee. Call JAN TODAY - interview tomorrow
PERMANENT STAFF
SOUTHFIELD 353-0505

SALES SECRETARY
Opportunity for ambitious individual with good typing and shorthand skills to work in progressive Southfield firm. Pleasant working conditions, excellent benefits. Call 353-3209

SALES SECRETARY
Dependable individual needed for busy one-girl office. Accurate typing, light dictation and math skills required. Must have pleasant phone personality. Career opportunity. Salary commensurate with experience. Convenient West Bloomfield location. For appointment call 682-6000

SECRETARY/BOOKKEEPER
Some experience necessary. Excellent working conditions. Small office, Lathrup Village 557-4515

SECRETARY for financial dept. of Troy based corporation, must have statistical typing experience and light shorthand, good fringe benefits. Please send resume to S. Griffin, PO. Box 82, Bloomfield Hills, Mi. 48013

SECRETARY - full time, typing, some shorthand, light record keeping, answering phones. Insurance/real estate, Funding Enterprises, Southfield 557-0866

SECRETARY
Full time, permanent, executive level secretarial position available for an individual with a minimum of 5 years of office experience, good communication skills and the ability to plan and organize. Must type at least 60wpm, take shorthand and have dictating machine experience. We offer a wide variety of responsibilities and an excellent work environment.
Smith, Hinchman & Grylls is a large progressive architectural engineering firm headquartered in downtown Detroit.
Send resume, including salary history, in confidence to:
Corporate Personnel Office
SMITH, HINCHMAN & GRYLLS
455 W. Fort St., Detroit, Mich., 48226
An Equal Opportunity Employer

SECRETARY
In Beautiful Ren Cen offices
Typing 65WPM, Shorthand 80WPM, 1 year experience, to 13 K, Fee Paid, Call Karen
Bryant Bureau Employment Service
358-2141

SECRETARY
Needed for new office. Legal/medical background required. Excellent salary and fringe benefits. Office located on Telegraph in Birmingham area. Starting date of employment, 11-3-80. Send resume to Mr. Roger Burgess, Michigan Physcians Mutual Liability Company, 18911 10 Mile Rd., Suite 101, Southfield, Michigan, 48076.

SECRETARY/RECEPTIONIST
For Southfield CPA firm.
Shore & Azimov, 358-4448

SECRETARY/RECEPTIONIST, girl Friday. Part time, good typing skills. 7 Mile & Haggerty. 464-4411

SECRETARY/RECEPTIONIST - general office skills required. 9-5pm, Mon thru Fri. 651-1066

SECRETARY/Receptionist. Growing Livonia sales office has an immediate opening for an experienced individual. Position requires accurate typing of technical material & excellent phone etiquette. Good starting salary & benefits. Send confidential resume to PO Box880 Observer & Eccentric Newspapers, 36251 Schoolcraft Rd., Livonia, Michigan 48150

- SECRETARY -
Somerset Mall Area
DISTRICT SALES OFFICE of large corporation has an immediate opening for an experienced Secretary. This position requires above average shorthand & typing capabilities as well as the skills required in the general operation of a small sales office. Knowledge of the Graphic Arts Industry is helpful but not required. Excellent working conditions with good job security. Will not be subject to lay-offs. Fully paid fringe benefit program. Please furnish complete resume & salary requirements. Mail replies in strictest confidence to: Box No. 884, Observer & Eccentric Newspapers, 36251 Schoolcraft Rd., Livonia, Michigan 48150

SECRETARY TO $14,000
Employer pays fee for experienced person with typing and shorthand.
Employment Center 569-1636

504 Help Wanted Office-Clerical

SECRETARY TO $13,000
Rare opportunity to enter legal profession. No legal experience necessary! Just your good skills and organizational ability. Lots of variety and para-legal duties. Your new boss pays your fee. Call Kathy now.
353-2090
SNELLING & SNELLING PERSONNEL

SECRETARY
We are looking for a self starter with above average skills & a pleasant phone voice. Duties will include answering telephone, typing, & filing. This is an excellent opportunity for the right individual. Send resume to p o box 576, Farmington Hills, Mich. 48018.
An Equal Opportunity Employer

SECRETARY- We need a dependable person, full time, 8:30AM-4:30PM (35 hour work week) with good typing skills & transcription ability. This is an interesting position with varied responsibilities & good benefits. $757 month to start. Southfield area 557-8510

SHARP gal with pleasant phone voice needed for receptionist and general office position in West Bloomfield area. Call between 3-5PM only. 851-2710

SOUTHFIELD DESIGN FIRM needs experienced Typist who can also organize & maintain Art Sample Library. Call 352-3260

STATISTICAL TYPIST
Mature, responsible person for growing Troy CPA firm. Pleasant working conditions and good benefits. Experience preferred.
Call Cindy Rams at
649-2510

SUPER SECRETARY
Your good secretarial background plus professional attitude is needed by a national company located in the suburbs. Competitive salary to $13,000, good advancement plus benefits and company pays our fee. Call TODAY for a personal interview tomorrow
PERMANENT STAFF
SOUTHFIELD 353-0505

TELLER
Woodward & 13 Mile Area
Full time positions available. Ability to meet the public and accuracy with figures essential. Some typing skills necessary. Experience desirable. Phone for appointment.
567-2100
Peoples Federal Savings
400 Renaissance Center
Detroit, Mich.
An Equal Opportunity Employer

TYPIST, General office, & some filing, phone, including excellent benefits Livonia Area Evenings 531-0953

TYPIST RECEPTIONIST expanding CPA firm is searching for individual with 3-4 years experience for diversified duties in 3 girl office. Congenial people. Prudential Town Center. Ruben & Weisman CPA. 352-4926

TYPISTS SECRETARIES
TEMPORARY & PERMANENT ASSIGNMENTS
NO FEES
SCOTT GROUP
TOTAL EMPLOYMENT SERVICE
BLOOMFIELD HILLS 334-9790
ROYAL OAK 542-9232

WORD PROCESSING TYPIST
Immediate opening. Good typing skills required. Excellent pay & benefits Southfield consulting engineering firm. Call for interview 353-9090

WORD PROCESSING
Growing Southfield law firm has an immediate opening for ambitious detail oriented person with Word Processing or Mag Card experience. Excellent benefits and advancement opportunity.
645-5940

505 Help Wanted Food-Beverage

BARMAID
wanted for restaurant and bar in Troy. Part time or full time. Ask for Marco. 689-2332

BLOOMFIELD CHARLIE'S is now accepting applications for night dishwasher. Full time. Apply in person 5656 W Maple Rd. West Bloomfield
An Equal Opportunity Employer

BUS BOY for Embers Deli. 7AM-3PM, Monday-Friday. Good hourly pay and tips. Located at West Maple and Lahser, next to A & P 645-1046

BUSBOY'S & GIRLS
Needed immediately.
Mostly weekend work.
Marvin Gardens, Southfield.
Call after 5pm. Ask for Lynn
642-2430

COOK
FULL TIME - DAYS
Good pay - Paid vacations
Apply in person:
Wonderland Big Boy
WONDERLAND SHOPPING CENTER
(Plymouth & Middlebelt Rds.)
522-5544

COOK
Have opening for cook. Holiday Inn, Livonia, 30375 Plymouth Rd. Please apply in person between 9-5pm

COOKS
EXPERIENCED
FULL TIME
ANY SHIFT
Apply in Person
LIVONIA RAMS HORN
20385 MIDDLEBELT
477-4770

COOK- short order, experienced, nights, experience in pasta preferred. After 3pm Mike 427-1000

COOKS wanted full or part time. Apply Maple House Restaurant, Orchard Lake and Maple Rd. 626-3341

COOK wanted nights, broiler experience necessary. Pleasant surroundings. Red Timbers Inn. 40380 Grand River, Novi. See Chuck or Bill

EXPERIENCED COOKS HELPER Part time evenings and weekends. Apply in person between 2 and 4 PM. The Holiday Inn, Farmington. 38123 W. 10 Mile rd.

EXPERIENCED HELP wanted, Poor Devil Lounge, apply in person, 34275 Ford Rd. Westland. after 4pm. 729-8040

EXPERIENCED HOSTESS. Mon. thru Fri. evenings. Apply in person between 2 and 4 PM. The Holiday Inn, Farmington, 38123 W. 10 Mile.

EXPERIENCED WAITRESS fulltime days only. Apply Moys Restaurant, 16825 Middlebelt, Livonia

FOOD HANDLER
18 and over. Night shift. Apply in person only 10AM-12 Noon: Taco Plaza, 27349 Grand River, Redford.

MANAGEMENT PROFESSIONAL
Progressive restaurant management firm offers unlimited career opportunities for individual success. Requires ability to recruit, develop & direct management personnel to achieve results. Compensation commensurate with experience & potential. Send resume to P. O. Box 862, Observer & Eccentric Newspapers, 36251 Schoolcraft Rd., Livonia, Michigan 48150

NIGHT BAR TENDER
Full Time. Private Club in Livonia. Send references or resume to P. O. Box 2557, Livonia, Mich. 48151

NINA'S MUNCHING STATION, a fast food restaurant located in Garden City, needs sandwich assemblers, cashiers, cooks. For appointment & interview call 1-439-1934

505 Help Wanted Food-Beverage

NEW TACO BELL opening soon at 29925 Orchard Lake Rd. Need responsible people to fill available positions, would prefer 18 or older. Apply at: Taco Bell, 38330 W. 10 Mile, Farmington or 27740 Grand River, Farmington Hills

RESTAURANT HELP WANTED-Part time. Little Caesar Pizza station. 24459 Telegraph, Southfield. For appointment call Kathy, 478-6200

SALAD PERSON
& COOK'S HELPER
Livonia area 478-1919

SALESPEOPLE - part time days. Must be 18 or over. Flexible hours. Apply Arby's 27140 Plymouth Road, Redford

SASSY'S RESTAURANT
In the Holiday Inn of Southfield has openings for front desk, cocktail waitresses, cooks, food servers, cashiers & bus persons. Both day and night positions are available. Please apply in person 26555 Telegraph

SECRETARY
National Restaurant chain with offices in Southfield seeks a person with high figure aptitude, accurate typing. Good pay and benefits. For interview appointment call 647-2010

SHORT ORDER COOK
Exp necessary. Must be able to work any shift. Apply in person. Palace Restaurant, 1507 Ann Arbor Rd, Plymouth.

THE DELI
Opening in October. Now hiring counter help, experienced preferred, but not necessary, will train, kitchen help & cafeteria line help. Apply in person 8am-4pm. 35572 Grand River, northwest corner of Drake, Muirwood Square Mall, Farmington Hills 478-0080

THE NOSH DELI RESTAURANT
Hiring: Deli Cooks, Night Hostess, Day Busboy & Deliveryman, (Minimum age for deliveryman is 25). Apply in person between 3 & 5 PM at
19471 Ten Mile Rd., Southfield

WAITRESSES
AFTERNOON SHIFT
Full time, experience preferred. Top salary, vacation pay, uniforms and meals furnished. Apply in person between 8 & 10 AM and 3 & 5 PM.
Bates Hamburgers
33406 Five Mile, Livonia

WAITRESSES- experienced, part time, excellent wages and tips. Apply in person. Mon thru Fri, 1-5pm. 13090 Inkster, Redford Twp. 532-0505

WAITRESSES- Experienced in food & cocktail service. Barmaids- 2 years experience necessary. Apply in person from 10:30AM-6:30PM. No telephone calls. Southfield.
JOHN LAFFREY'S VINEYARDS

WAITRESSES - WAITERS, Bus Boys, Hostess wanted. Apply in person, Ramada Inn, 28225 Telegraph Rd Southfield
An Equal Opportunity Employer

WAITRESS
Have opening for cocktail & food waitresses, Holiday Inn, Livonia. 30375 Plymouth Rd. Please apply in person between 9-5pm

WAITRESS - NIGHTS
Food and cocktails experience only. Apply in person Oak Barrel Supper Club, 24502 W. 7 Mile, near Grand River

WAITRESS Wanted, full time & part time. Good tips. Tel-Ex Plaza. Call Isaac, 357-3570

WAITRESS
Wanted for Sheehan's on the Green, Northville 348-3222

506 Help Wanted Sales

ACCENT YOUR POSITIVE
Join our professional sales team. Super bonus plan, FAST START TRAINING, & More! Call us today for a confidential interview!

Steve Leibhan - Southfield	557-6700
Dick Randazzo - Plymouth	455-5200
Bill Wintersteen - Livonia	476-9100
Ben Denny - Westland	721-8400
Pat Sheehan - Dearborn	388-2200

Chamberlain

AMBITIOUS PERSONS desired, educational advancement upper management training with placement in corporation. Excellent earning potential. Tax advantages. Call for interview 582-9123

AREA SALES MANAGER
Ready to move up? Here's the chance to step into a full fledged management opportunity. You will manage a staff of outside field reps, directing, supervising and training them in professional sales. Plan to work with all our reps in the field, teaching them how to sell. This is an important position in our firm, so we are looking for someone who will use a very enthusiastic approach for motivating people. Ideal position for former Sales Crew Manager types. All prior backgrounds considered. You will be compensated in accordance with your performance, as well as enjoying a good base salary. Please call Tom D'Agostino after 10AM 399-2085

ARTISTIC INTERIORS
If you enjoy the finer things in life, you will just love our prestige product. Representatives to show oil paintings at home shows. Mangagement positions available. Full or part time. Excellent commissions. Car program. 420-2153

ASSISTANT MANAGER
Full & part time sales positions available. Advancement opportunities. Quality sales training program provided. Guaranteed work schedule. Ambitious applicants apply in person at Bernard's Wigs. Tel-Twelve Mall.

ATTENTION REAL ESTATE SALES
FREE TRAINING
Grow with one of the nations largest real estate firms. RED CARPET is now expanding into Michigan and has several openings in Livonia based office. We will train you for these positions if necessary. All replies confidential. Call Mr. Anthony 522-3500
RED CARPET - RICHTER & ASSOC

ATTENTION SALES PEOPLE
Make $400 to $600 or more per week. Sell art to offices, homes, etc. Call Now! 589-0360

CABLE TV. An opportunity to join Metrovision as we open our Redford system. Door to door, commission sales. Experience preferred but not necessary if you have a stong desire to make money. Call Kirk at 538-1313

CAREER MINDED. Mature individuals wanting to enter the exciting world of real estate in the Canton-Plymouth area. Tired of working at a job that doesn't allow you to use your full potential as an individual? If you have the desire and ambition to succeed, and want a career with security call for confidential interview to find out how you too can become successful in the real estate field. (You'll never know until you try). Ask for Jason Mall, Broker,
Real Estate Network
J.R. Mall Inc. 455-5780

506 Help Wanted Sales

COMMISSION SALES for oriental rug store. Call between 4-7PM 646-4470

CONTRACT PROCESSOR with good typing skills and an aptitude for math is needed by a retail sales organization located in Livonia. The job includes a starting salary of $150 per week with paid group health and life insurance, paid vacations and paid sick days. To apply call Sue Schneider at 522-6500. Weekdays between 9 am and 5:30 pm.

COSTUME JEWELRY sales help wanted, ideal for housewives, full or part-time. Apply in person: Ad Libs, 2nd level, Twelve Oaks Mall.

CURRENTLY INTERVIEWING
Schweitzer Real Estate is expanding. We have a limited number of sales positions available in our Farmington Hills location. Licensed or not, we provide professional, fast start training. Super bonus plan. Call John Doctor.
Schweitzer Real Estate
BETTER HOMES & GARDENS
477-6300

DON'T SETTLE
For
$3 AN HOUR
Sell Avon, earn what you want. Call
425-8989
879-0183 644-5404

EMPLOYMENT COUNSELOR
If you have the ability to deal with people and have any type of technical related experience, we may have an outstanding opportunity in an inside professional sales position for you. Excellent training program. Salary and commission. Call Bernice Fromm at Snelling & Snelling, Southfield. 353-2090.

EMPLOYMENT opportunities available tremendous profits full or part time. 532-2410 478-2557

EMPTY DESK
We have a desk available in our Franklin Village office for the Real Estate salesperson of the right calibur. No experience necessary, but helpful. If you are an organized self starter with high ethics, who likes to work with people, consider the Real Estate profession. We are currently interviewing.
Call Mr. Lehman or Mr. Bosco at
626-8700
Cranbrook
Assoc Inc Realtors

EXCEPTIONAL OPPORTUNITY to earn full or part time, wholesale, retail, Shakley Sales. Car, Insurance, Retirement Plan. 425-8351

EXPERIENCED WOMAN
Part-time, to work in jewelry store in Michigan Inn Hotel.
Call 559-6353

FABRIC SALES ASSOCIATES
Full and part-time. If you sew, have a flair for fashion and enjoy meeting people, then JoAnn Fabrics has immediate full and part-time openings for you. All those with sewing knowledge and fashion interest are encouraged to apply in person to:
•Downtown Farmington Center,
•Joy & Telegraph, Dearborn Hghts.,
•Michigan & Shaeffer, Dearborn
An Equal Opportunity Employer

FLOORTIME - immediately available. Two (2) qualified salespeople needed for office that offers you your own desk, 2 Multi-List services, Realtron Computer, Home Protection policy. Excellent Commissions & much more. Call Mrs. Sitar or Mr. Sheldon at 557-3500 for personal interview.
CRANBROOK
99

FURNITURE SALESPERSON
EXPERIENCED ONLY
Full time. Straight salary. Excellent opportunity with rental - retail furniture store. Apply in person only.
GLOBE
INTERIOR RENTALS
1100 E. Maple (15 Mile)
between Rochester Rd. & I-75, Troy

FURNITURE SALESMAN
Decorating experience helpful. 5600 E. 8 Mile, near Mound. Immediate! 366-6514

HELP WANTED- Sales person for rapidly expanding company. Furniture sales experience necessary. Call: 281-2740

HIGH SCHOOL Students (females preferred) 5PM-9PM Mon. thru Thurs. to work in our telephone sales department for magazine company in Redford area $3.10 per hr. to start plus daily & weekly bonuses. Call 533-8313

INVESTIGATE TODAY! HOW AMERICA'S Enery Crisis opens a whole new career to you. Earn a fantastic income 1st year! Call Mr. Mack (313)724-1377

LABEL SALES
If you are serious about a career, we offer you an excellent opportunity for you to succeed. Send resume including salary requirement to Label Sales, PO Box 2243, Farmington, Mi 48024. All replies confidential

LET US TRAIN you for a new career. Does your present job offer you independence, prestige, a feeling of accomplishment and economic security? If not, you should talk with Farmers Insurance Group today. Call Office, 459-8070. Evenings, 397-0805

LOCAL Amway Distributor offers opportunity for good earnings. We train. For appointment phone. 538-0120

506 Help Wanted Sales

MATURE SALESWOMAN, experienced, for womens contemporary shop in Birmingham, part or full time. Apply in person: Willow Tree, 138 S. Woodward, Birmingham.

MICHIGAN'S finest chain of wallcoverings and paint stores has immediate opening for mature, part time sales person. If you have an eye for color and enjoy helping people fix up their home, you'll like this job. Good starting salary & excellent working conditions. Please call Mary Kassabian for interview at Fisher Wallpaper & Paint, located in Bloomfield Commons at Lahser & Maple. 647-4378

MITZELFELD'S
Is now hiring career minded fashion oriented part time/full time sales help for their Birmingham & Rochester stores. Call for appointment
651-8171 ext. 64

NEED EXTRA CASH?
TELEPHONE SALES
Experienced, earn up to $20 per hour calling from home, 538-0615

NEED MORE INCOME? Be a part time Fashion Counselor. No investment. Fun job. Queensway to Fashion. Call Pat. 522-4378

NEED Product Representatives for fastest growing company in America. AM-PRO Company. Call Robert or Kay Rea 425-2358

NEW COMPANY seeks enthusiastic people who are interested in a unique cosmetic sales career with oppportunity for management within first year. Do you have the self confidence to call? We can guarantee $700 per month. Call Belle Cosmetics between 9am-5pm 261-4178

NOW HIRING
Hard working, liscensed or not, ambitious people who could & should be moving ahead. Need additional training to perk up your career? Fact: Century 21 is not only North America's largest real estate organization but also offers the most progressive training available. Are you ready for a change - it may be the opportunity of your lifetime. Call now! Ask for Mr. Morgan or Ms Misiak
Century 21
Neighborly North
851-6700

OPPORTUNITY KNOCKS
FOR THE CAREER MINDED
Enter the exciting world of REAL ESTATE. Positions available for (3) persons up to the challenge at our Farmington Hills office - for details call
NADA ILICH
CENTURY 21
NADA INC. 477-9950

OPPORTUNITY
To Earn
$25K - 40K, commission salesman for General Electric 2 way radio Communication Systems. We have opening for sales professional in local territory. Must have sales experience and be capable of opening new accounts. Liberal commission plan.
Radio Communications Specialist 425-9030
Call for interview

PART TIME trainees for Farmington area company expanding to surrounding towns. Excellent income based on profits and bonus 477-9070

PERSONS to sell advertising specialties, sales promotional aids. Full or part time. Commission only. Send resume. A. Winter, P O Box 39187, Detroit, 48239

POLLUTION CONTROLLERS
$9.25 Per Hours worked
or Profitsharing
Needed immediately for business in Livonia. Driver/Delivery Sales, must be neat, have auto, & willinng to learn a new trade. Full or part time. Call now for interview. 525-5460

PROFESSIONALS WANTED
FOR ADVERTISING SALES
Help us reach 31 million people sell Detroit metro's 1st airport publication for entertainment goods & services. Also available direct mail sales for N W suburbs. Must be experienced & self motivated! High commission & car allowance. Draw against commission available once proven. Todays Consumer. Mr Sakwa 557-6280 or 559-1610

REAL ESTATE
How's Business? I've got more than I can handle. Need one good salesperson to field prospects. Must have good track record. Unique financial opportunity. Broker's license preferred. Call Thomas Goebel at Tepee Realty, 533-7272 or write resume to:
28200 Seven Mile, Livonia, Mi 48152

REAL ESTATE
IS
Exciting
and financially rewarding. If you are desirous of making between $20,000 & $100,000 per year - call us. We offer complete in-house training and a massive advertising program. 2 great locations in Plymouth. Contact
JIM COURTNEY - President
Century 21
Gold House Realtors
459-6000

REQUIRED IMMEDIATELY - phone person for inside sales in Livonia, contacting established accounts, previous phone experience an asset. Some knowledge of wall covering helpful. Permanent position, contact, G. Muir, 525-7884

506 Help Wanted Sales

ON THE MORNING OF OCTOBER 18TH YOU'LL BE SOLD ON REAL ESTATE ONE

As a career, real estate offers you an exciting and rewarding challenge. So spend a morning with us October 18th, 10:30 a.m., 433 W. University Drive, Rochester.
When you get right down to it, it's your future we're talking about. For reservations call:

652-6500

An Equal Opportunity Company

REAL ESTATE
TRAINING PROGRAM
CONDOMINIUM SALES

A unique opportunity to join America's Largest Condominium Sales and Development Company.

A limited number of sales positions available for licensed persons in our expanding Marketing program in the Northwest Suburban area.

Establish a successful and high income career with National potential with our experienced professionals.

Home Marketing of America

FOR A CONFIDENTIAL INTERVIEW CALL:
HOME MARKETING OF AMERICA
BERNARD ACKERMAN • 855-2700
Vice President, Midwest Operations

506 Help Wanted Sales

REAL ESTATE SALES
Training with Century 21 assures success. No experience as we train to succeed. High commission. Selling in Birmingham, Bloomfield, Farmington, Southfield and Franklin area. Ask for Mr. Dickow
Century 21
FAIR TOWNE CO.
626-8000

RETAIL SALES
"America's Leading Cheese Stores" are now hiring on a part time basis. Mature adults wanted who desire to turn extra time into extra dollars. No experience necessary. Will train. Apply in person after 10AM at Twelve Oaks Mall, Novi.
HICKORY FARMS OF OHIO
Equal Opportunity Employer M/F

RETAIL SALES & sales trainee full and part time, ideal for college student, housewife or experienced sales person call 883-4410

SALES CLERK, experienced in fine jewelry. Northland area. CPA firm interviewing for client. Call for appointment 338-1060
An Equal Opportunity Employer

SALES - excellent commission bases, car necessary, part or full time, work your own hours, interesting work selling accessories. Flair for interior decoration helpful. Call between 12 and 8 PM 478-3391

SALES
Full time position in our Woodward Shop amd Individualist area. Salary plus commission. Excellent benefits. Apply in person, Personnel office, 4th level, Monday thru Friday, 9:30am-4:00pm
HUDSON'S NORTHLAND
An Equal Opportunity Employer

SALES LADIES
FULL & PART-TIME
Permanent, Part-time, experienced & dependable persons needed immediately for Ladies' High Fashion Uniform Shop located in
THE TWELVE OAKS MALL
Come In or Call
NATIONAL UNIFORM SHOP
348-1550

SALES MANAGER. Manufacturer & sheet metal fabricator is searching for an experienced, dynamic individual to develop & implement all phases of marketing. Individual will report to CEO and be a member of Executive Committee Management Team. Compensation commensurate with ability. Please send resume and current earning history to box 872, Observer & Eccentric Newspapers, 36251 Schoolcraft Rd., Livonia, Michigan 48150

Salesman Wanted
MOBILE HOMES
Will train if experienced in other sales fields. Earn $20,000 to $30,000 annually. Western Wayne County. Reply to Box 808, Observer & Eccentric Newspapers, 36251 Schoolcraft Rd., Livonia, Michigan 48150

SALES PEOPLE
Energetic, experienced agents for independent personal service real estate office. Pleasant atmosphere. Fine commission scale.
LAVERNE EADY
& ASSOCIATES, INC
626-4711 227-4744

SALESPERSON NEEDED
For condominium project. Experience preferred. Call Rob 559-7722

SALESPERSONS having casualty insurance license. Interesting & highly rewarding commission scale. Expanding all lines agency backed by leaders in the industry. For interview 557-1152

SALES REP'
National Company seeks agressive, results oriented sales professional. Experienced in selling to printing industry with capitol equipment background. Salary plus excellent commission, bonus incentive. Fee Paid. Call M. Carney 552-8320
Assoc. In Personnel

506 Help Wanted Sales

SALES TRAINEE
Industrial equipment manufacturer seeks organized individual for inside sales and order processing. Excellent entry level position, technical background helpful. Contact, General Mgr
Imperial Industries
Belleville 397-1400

SELF STARTERS
have an excellent headstart to be successful in Real Estate that plus our training programs comes out to a successful professional career in Real Estate for details call John Healy
Century 21
PIETY HILL, INC. 642-8100
Birmingham

SHOE SALES
Full & Part Time
Family Shoe Store - West Bloomfield
Career opportunities
Ask for Gregg
851-5566 851-5122

• TELEPHONE SOLICITORS •
Highest Earnings in Industry. Immediate employment. Experienced Only! 851-9600

THE PAINT CAN
DESIRES
Two knowledgable persons for wallpaper & paint departments for
Rochester & Sylvan Lake
652-0070 682-2820

THREE SALES REPS to handle new product for manufacturer - Sales rep for auto company, large wholesale & drug chain, optical wholesales. Call between 7pm-10pm 559-0015

WALLCOVERING SALES
Michigans finest chain or Wallcovering & Paint Stores has an immediate opening for mature sales woman in Royal Oak location. We specialize in wallcovering, quality paint products & window treatment. Good starting salary, excellent working conditions, company paid fringe benefits & fast advancement for the right individual. Please Call Mr. Bob Vezinski for interview at 548-1343
FISHER
Wallpaper & Paint Co.

WE HAVE OPENINGS for licensed sales people, salary plus commission, call Rose at 774-1551
Michigan Condominium Corp

60% COMMISSION
ON LISTINGS & SALES
100% COMMISSION
OVER $20,000
For confidential interview
Call - Vito Pampalona, Broker
CENTURY 21
TOWN & COUNTRY
414 W. University Dr
Rochester, Michigan 48063
652-8000 268-2220

60% Commission
ON LISTINGS
& SALES!
100% Commission
OVER $20,000!
For confidential interview call
VITO A. PAMPALONA, Broker
CENTURY 21
Town & Country Realtors
652-8000 268-2220
414 W. University
Rochester, Michigan 48063

70% COMMISSION
We need a few good people!
Are you licensed? Is your license in escrow? Would you like a new and rewarding career in real estate? If you can answer yes to any of these questions call today for more information.
ASK FOR KEN BROWN
CENTURY 21
Restum Realty Inc. 353-6792

506 Help Wanted Sales

WALLCOVERING SALES
Detroit's finest wallcovering studio has an immediate opening for an experience wallcovering salesperson. Excellent starting salary and all company paid fringe benefits. For an interview call Mr. Griffith 368-3720
THE FISHER STUDIO
19680 WOODWARD

507 Help Wanted Part Time

ACCESSORY DESIGNER needs creative people to accessorise homes & offices. Will train 644-0174

AMBITIOUS, enthusiastic, dependable people only need apply. Part time. 20 hours. Telephone sales for large company in Royal Oak. Hourly plus commission! Call 9am-1pm only 543-4502

APARTMENT HALLWAY CLEANING
Dearborn area complex
2 days per week
Supplies furnished
Call 562-4623

ATT: KID LOVERS!
CLUB LEADERS NEEDED
BY LIVONIA YMCA
Recreational Gym
Great experience! 3 to 5 hours weekly.
Call Linda 9AM-3PM,
261-2161

BOOKKEEPER, experienced, flexible hours, safe area near Livernois & 8 Mile. Must be intelligent, creative, interested in physcology. Call mornings or eves 861-8204

EARN $5 PLUS
Per Hr. Part Time
We have immediate openings for part time help in our telephone sales department. We will train you if needed. Call Mrs. Rajda between 3 PM-7PM
533-7748
Redford area

FOOD BROKER. Needs college bound high school Junior for stock boy. $3.50 per hour. Mon. thru Fri. part time. Stark & Co. 24472 Northwestern Highway, 10 minutes from Southfield Lathrup High School, ask for Walt Kolwalchuk 358-2800

GENERAL OFFICE CLERK
Afternoons 5 days, must have previous training or experience. Salary commensurate with ability. Apply 21002 Bridge Street, Southfield. 8 Mile Telegraph area

HOPISTAL WORK part time. Person to work for private company in newborn nursery. 6 days per week must have car. Hospital or sales experience a plus. If you live in the Livonia or Farmington areas, please call for more information 868-4002

HOUSEWIVES STUDENTS
Car needed to do errands, some typing $3.50 per hour plus mileage
Call 354-6565

INSURANCE
Permanent part time opening in Troy Agency. Must have recent commercial property or casualty experience. Contact Mr. Hill 643-4800

MANAGE your own business. Set your own hours. Sell beautiful crystal & hostess accessories, earning $10-15 an hour average to start. Call Marlene 522-5050

PART TIME CLERICAL WORK for Oak Park area. No Saturdays. Must like filing. Send phone number & qualifications to T. Francis, P. O. Box 36355, Grosse Pointe, Mich. 48236

PART TIME driver for adult day care program. 7:30-9:30am, $ 30-7:30pm Five days, Monday thru Friday. Jewish Home For Aged. Call Mrs. Palmer for appointment 532-7112

PART TIME SECRETARY - good skills. 9-2, Southfield company. $4.50 hr Fee paid. Lois Ray Personnel 559-0560

PERMANENT PART TIME
as we expand our operations we will be needing additional personnel (ideal for housewives) to take retail inventories in the metro area. This year around work includes early mornings, week ends & occasional week nights. Paid training $4 to start. Car necessary. Call 9-261-1816

PERSON who likes to talk to lead discussion groups on topics of current interest. Will train in topic and presentation. Call Tuesday Oct. 14 for appointment 681-4854

RETIREE? Part time maintenance man. Mon. thru Fri. 8 until noon. Church school in Southfield. 559-0577

506 Help Wanted Sales

CAREER NIGHT
LEARN HOW YOU CAN SUCCEED AS A REAL ESTATE SALES COUNSELOR:
- How do you get started?
- What does it take to become a professional?
- How does the future look in the real estate business?
- What type of person does it take to become successfully involved in real estate sales?
- What are the working hours?
- What is the earning potential?

Hitchcock Gallery of Homes
The Gallery of Homes
Mary Lou Guilbalt
Manager

THURSDAY, OCTOBER 16
7:00 P.M.
607 S. MAIN, PLYMOUTH
No cost. No obligation.
Reservation required.
Call 453-2210 today!

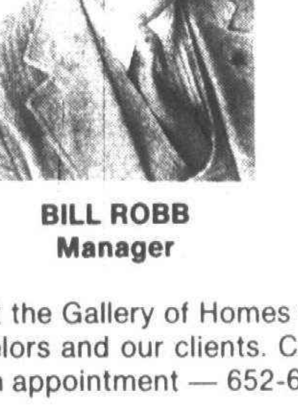

BILL ROBB
Manager

REAL ESTATE IS A PEOPLE BUSINESS...
and people with the right abilities, personality traits and training can be tremendously successful. I can help you determine how comfortable and successful you would be as a real estate professional. I will be honest and straightforward with you in this confidential assessment.

At the Gallery of Homes we care about people — our sales counselors and our clients. Call now to attend our Career Night or for an appointment — 652-6900.

PLAN TO ATTEND - NO OBLIGATION
CAREER NIGHT
Tuesday, October 14, 1980 - 7 P.M.
439 Main Street - Corner of University
Rochester
The Gallery of Homes
SHEPARD
GALLERY OF HOMES

507 Help Wanted Part Time

SALES WOMAN
Part time evenings and Sunday. Must know macrame - crafts. Retail experience. Troy 689-1582

TYPIST & GENERAL OFFICE
Southfield Location
Pleasant working conditions.
Linda H 569-5555

WAREHOUSE WORK, part time, $3.25 per hour, Oak Park area. Call between 1pm-3pm. Ask for Larry Bower or John Swirles 398-4303

WE ARE LOOKING for a mature, dependable person to work for the television service in a Rochester hospital. Must be able to work some weekends, 7 hours per day, & late afternoons & evenings 2 to 3 days per week. For interview call 642-7333
An Equal Opportunity Employer

WELDER- part time, small shop. Redford area 533-5557

508 Help Wanted Domestic

BABYSITTER
Days, 2 boys, 2 years & 6 years old, your home. Fiegel School Area, Plymouth Twp. Call after 6 PM 455-6475

BABYSITTER/housekeeper. Mature person. My Plymouth home, 8-5:30pm, 5 days per week, 18 month & 5 year old. Own transportation 459-4884

BABY SITTER, my Livonia home, Mon.-Fri. 7:45-4:30, 2 yr. old girl, own transportation & references, 6 Mile-Farmington Rd. area 477-1743

BABYSITTER, my home for 2½ year old & 2 month old, 3 days per week, light housekeeping also, own transportation. 11 Mile & Southfield Rd. area 557-7617

BABYSITTER NEEDED to pick up kindergarten student at 11:40am and care for him until 5:30pm. 5-10 afternoons per month, your home or mine. Call 682-4221 or 681-4820

BABYSITTER wanted for infant in my home. Troy - John R & Big Beaver 528-0733

CHILD CARE & General House Work
Loving, energetic person needed to care for 3 year old boy & to do housework. Own transportation or drivers license desirable. Live-in preferable. Birmingham 646-1727

CLEANING PEOPLE
For large apartment complex in Canton. Steady job, must be dependable. 455-7200

CLEANING WOMEN, 4 apartment, 4 hours, $25 Plymouth-Livonia 453-2685

COMPANION for elderly woman, weekends only. Call after 5pm for interview 353-7329

DAY CARE - Motherly T.L.C. needed in your Rochester home for 6 month old boy. Mon thru Fri, 7:30am-3pm. Non-smoker preferred. After 4pm, 652-2066

DAY TIME babysitter needed, once or twice a week. Farmington Hills area. Call 661-4283

DEPENDABLE HOMEMAKER - aide for bed patient, live-in. Negotiable. References & experience necessary. Rosedale Park Area. 937-3232 & 937-3684

ELDERLY semi bed fast gentleman needs person to live in, prepare meals, light housekeeping, good home in Livonia, good wages. Call Mon thru Fri 9 to 3 533-9660

FARMINGTON HILLS - Professional couple require mature person to handle child care for 1 infant & light housekeeping duties, Monday thru Friday, 7am-6pm. Live-in if desired. Must have references, salary negotiable 478-6628

FULL TIME Live-in Housekeeper for 2 active boys in Birmingham area. Cooking, cleaning, chauffeuring included in duties. Your own newly decorated private quarters furnished. Reply to Box 868, Observer & Eccentric Newspapers, 36251 Schoolcraft Rd., Livonia, Michigan 48150

HOUSEKEEPER
Experienced, live in. W. Bloomfield. Motherless home. 2 children. References required 682-1851

508 Help Wanted Domestic

HOUSEKEEPER & sitter for 2 well behaved school age children, 2 days per week, must have own transportation and references. Good salary plus car expanses. Birmingham area. Call after 6:30Pm 644-7055

IDEAL FOR Widowed or Single Mature Woman; child care & housekeeping for Professional couple with 4 school-aged children. Driver's license needed but car not required. Private Efficiency Apt. furnished, regular hours, evenings & weekends normally free. 647-4536

KIMBERLY OAKS AREA - Livonia
High school girl to help with housework on Saturdays. Call evenings 427-9145

LADY TO help clean 3-4 hours on Sat. $3 per hour. 10 Mile & Middlebelt area. Call after 5:30pm 474-5880

LIGHT HOUSEKEEPER, 4 hours a day, 3 days a week. Some driving for home-bound lady. Call after Monday, 12 Mile-Orchard Lake Rd area 553-8119

LIVE IN AIDE & COMPANION
to take care of disabled woman. Room & board plus salary. Oak Park area. Call days, 355-5800

LIVE IN companion for elderly woman. Duties consist of light housekeeping & preparing meals. References. Excellent salary. Redford area 538-6037

LIVE IN COMPANION for elderly lady who needs some assistance. Preferably a mature woman who needs a home in exchange for services, room, board & salary. Call between 9-5pm 569-3800

LIVE-IN COUPLE, new home, adults, private quarters, New Baltimore area. References. 725-2193 or 463-3903

LIVE IN. Young executive, 2 children, W. Bloomfield. More for good home than wages 682-1851

MATURE CLEANING Woman preferred, for part time work in Garden City Funeral Home 425-9200

MATURE responsible woman to live in, keep house & care for elderly gentleman in his home, Plymouth area. Call after 6 PM. 453-7872 or 453-2412

MATURE WOMAN for care of 80 year old lady, semi-invalid, light cooking, laundry, no housekeeping, live-in. Supply references, salary requirements 422-6603

MATURE WOMAN - needed for care of 2 pre schoolers, have transportation and references. Mon. & Tues. morning, 14 Mile - Inkster Rd. area 855-2629

MATURE WOMAN to live with and cook for elderly woman, Northville area
Call 420-0213

MATURE woman to do laundry 1 day per week. Franklin, Mich. Call before noon or after 6pm 855-3689

MATURE WOMAN to live-in and care for infant. Light housekeeping. Own room and bath. Must have local references and own transportation. Top salary. Birmingham area 851-6080

PART TIME- preferably widow, looking to supplement her income. 5 hours per day, Mon. thru Fri. 10 Mile-Telegraph area. Companion for elderly woman who needs meals fixed & light housework, good salary. 478-8509, after 5:30PM 354-3877

WANTED Mature woman, divorced father with 3 sons, 17, 14, 9. West Bloomfield. Daily 3PM-7PM. Occasional overnight when out of town on business, can be planned. Clean house, shop, make supper etc. Must have own transportation. Send resume to P. O. Box 878, Observer & Eccentric Newspapers, 36251 Schoolcraft Rd., Livonia, Michigan 48150

WE NEED mature, responsible lady, non-smoker to move into comfortable home, meals furnished, plus salary in exhange helping aged lady to get proper meals and care. No lifting or bed care. Only conscientious experience assistance. Location: Plymouth. Car un-necessary 453-6686

510 Help Wanted Couples

CARETAKER COUPLE
Excellent opportunity for caretaker couple to advance with large Westland apartment complex. Salary plus apartment. Husband - experienced repair man, wife-general cleaning. Call q358-0455

MATURE COUPLE to manage luxury apartments. Adult community, no pets. 2 bedroom apartment. Good salary, other benefits. For interview call 626-7739

MATURE COUPLE
To assist manager in modern well maintained apt. complex in Plymouth. Salary open, plus apt. and utilities. Gentleman may have outside job.
455-3880

512 Situations Wanted Female

ABCARE
Specializing in private duty nursing in the Home, Hospital, Nursing Facilities
RN's, LPN's, COMPANIONS
AIDES
NEWBORN CARE
RESPIRATORY - PHYSICAL
OCCUPATIONAL
SPEECH THERAPISTS
HOME PODIATRY VISITS
There Is A Difference, We Care!
424-8377
24 HOUR COVERAGE

AMBITIOUS, experienced Executive Legal Secretary seeking responsible position in Birmingham/Troy area. Day, 644-1952. Evening, 644-1410

BEST HOME CARE
DEPENDABLE AIDES, COMPANIONS
RN'S - LPN'S
Are Immediately Available for needs in your Home, Hospital or Nursing Home
24 HR. COVERAGE
DEPENDABLE
HEALTH CARE
464-6116 277-6887

BEST MAIDS
Brings the Best to you
HOME OR OFFICE
Experienced Personnel
Fully Insured
Transportation Furnished
968-0151

BOOKKEEPER 20 yrs experience, accounts receivable/payable, payroll, taxes, journal thru general ledger. Farmington/Livonia area 477-4371

Call-A-Maid
Delivers a Maid To You
Experienced personnel
Fully Insured
All Transportation Furnished
557-2008

CLEANING SERVICE
Low Rates
Satisfation Guaranteed
Excellent References 332-5326

DAILY or VACATION Care of Children, Convalescent and Elderly. Also pet-sitting your home. Liberty Agency, weekdays. 455-6830

DEPENDABLE, mature woman with transportation will do housework. Call between 6 and 7 pm, 656-1970

DEPENDABLE MOTHER - wishes to babysit, full or part time, Garden City, Memorial School area. 422-4577

512 Situations Wanted Female

DO YOU need a dependable maid? One who will take care of your home while you work. Look no further. Mature women to service your home needs. Fully ins, reasonable rates. 273-9266

EKG technician desires job. Flexible hours. Experienced in using holter monitors & scanning. Resume available. Box 812, Birmingham, Mich 48012.

EXPERIENCED BABY-SITTER would like to care for your child, days. Grand River/Beech Daly area, your transportation. 533-4270

EXPERIENCED house cleaning and office. References, own transportation, own supplies. Estimates available. Call Diane 661-9052

EXPERIENCED Housekeeper, $35 per day. Prefer Birmingham/Bloomfield area. References available. 333-0313

EXPERIENCED Mother wishes babysitting. Canton, Ford Rd. & Sheldon area. Miller School district. Any age child, your transportation. 455-6908

HOUSECLEANING
Individuals and Teams
Experienced - Reliable - Reasonable
Call 4 PM to 10 PM Mon.- Fri. 645-5309

LET OUR Energetic team of wonder workers make a (clean sweep) through your home or office. Call now for our reasonable rates. 559-3128

LICENSED DAY Care by Mother & former Teacher. Individual attention, developmental activity in well-equipped playroom. $50. Farmington, 476-7409

LOVING Christian Mom will care for 1 or 2 children, your transportation. I have a 3 Yr. old daughter at home. Middlebelt-5 Mile, Livonia, 525-2648

MATURE WOMAN, experienced babysitter, looking for companion for 2 Yr. old in Farmington Road-Ten Mile area. Call before 6 PM, 476-6261

MOTHER wishes to babysit, Mon. - Fri., your transportation. Wayne - Joy Rd. area. Ask for Josie 522-6158

MOTHER WISHES to babysit-Days, full time. Joy Road-Merriman Area. References. Call Joni, 522-7453

MOTHER wishes baby-sitting, Monday thru Friday, by day, hour, or week. Maple - Middlebelt area, your transportation 855-2482

NURSING CARE
'PROFESSIONALS
WHO UNDERSTAND'
24 HOUR COVERAGE
MEDICAL CARE
656-1888

Quality
CHILD CARE
24 HOUR SERVICE
Overnights Drop-in
Weekends Daily
Vacations Weekly
Transportation Meals
EXCELLENT REFERENCES
644-1826

RELIABLE babysitter for full time sitting, your house or mine. Southfield area. 352-1392

RELIABLE MOTHER will babysit, your transportation, full time. 8 Mile & Orchard Lake Rd. 476-5686

RESPONSIBLE PERSON would like to do housework. Have own transportation. 939-0052

ROBBINS HOUSEKEEPERS
Call Now For Your
Housecleaning Needs!
Mon. thru Fri., 425-1820

TWO EXPERIENCED ladies would like to clean your house. Have references. 681-8131; 673-7446

514 Situations Wanted Male

ACCOUNTANT, capable of taking full charge of books. 12 years experience. Corporation taxes. Excellent business background. 533-8045

HOME REPAIRS Painting & construction. Call Tom after 6pm 838-2724

PAINTING, ceiling and wall repairs - what have you? Free estimates. References. 478-0196, 729-4614. After 5 PM and weekends, 459-8548

YOUNG MAN honest & hard working seeks steady, good paying, part time, afternoon job. Please call before 7pm. Terry 477-7217

518 Education & Instruction

IBM KEYPUNCH
Learn Now-Work in Weeks
DAY & EVENING CLASSES
FREE Placement Assistance
Livonia Business Machines Institute
18770 Farmington Rd
(1 block S. of 7 Mile)
477-2900

ARE YOU READY?
for the cutest, coziest, cleanest 4 bedroom brick home with dining room, finished basement with wine cellar, natural fireplace, garage & more for only $59,900?
CENTURY 21
CORNERSTONE 478-4660

BEAUTY ADVISOR
A personal makeup service to help select what's right for you. Makeup seminars held using your makeup. 553-0329

CLARINET, Flute and Saxophone private lessons. Experienced public school and college music teacher, Ph.D. Music. 453-5633

DRUM SET LESSONS
Includes all facets of drumming
Professional 12 years experience
Bruce 569-5657

FREE INTRODUCTORY SESSION
For Career Development Series
October 16, 1980
To Reserve Space 861-6242

GUITAR LESSONS IN YOUR HOME
Experienced teacher has openings
Oakland County.
644-0454

MATH TUTORING
All Levels
Patient & good at explaining
References. Call Charry at 645-0583

MATH TUTORING
All grades. M.S. - M.A. Degrees
Certified, Experienced Teacher
Call 642-5484

MEN WOMEN
BE A
BARTENDER
Legal Minimum Age 18
TWO WEEK
Day or Evening Classes
Free Placement Assistance
Full or Part Time Work
557-7757
PROFESSIONAL
BARTENDERS SCHOOL
26739 Southfield Rd.,Southfield
23 Schools Coast to Coast

MODELS
Needed for Photographic and Runway. Earn while you learn. Mademoiselle Professional Modeling School. 968-1757

PIANO LESSONS
...in your home by an experienced teacher. Beginners through advanced 644-9069

PIANO LESSONS
College degree in Music - U.C.L.A. Will teach in your home. Call before 4PM or after 8 PM. 852-0930

PIANO & ORGAN
Certified teacher, MMTA
Over 30 Yrs. Exp. Your home or mine.
Call 537-6670

518 Education & Instruction

PIANO - ORGAN LESSONS
Popular - Classical
Your Home of Mine
Mrs. Burrows 644-0957

PONTIAC BUSINESS INSTITUTE
Applications now Being Accepted for the Fall Term:
LEGAL SEC'Y
MEDICAL SEC'Y
SECRETARIAL
ACCOUNTING
MANAGEMENT
FASHION
SIX LOCATIONS
PONTIAC MT. CLEMENS
OXFORD MADISON HEIGHTS
PORT HURON FARMINGTON
628-4846 476-3145

TRAVEL CAREERS
Over 500 people placed. Full time faculty & teachers active in the travel industry. We have a full facility & library.
Computer Training for 1980 Classes
American Travel School
22932 Woodward, Ferndale
399-5522

WAYNE WESTLAND Community schools announces openings for substitute teachers in the following areas
Elementary
Secondary
Special Education
$35 per day. If interested please contact employee relations department.
595-2000

520 Secretarial & Business Services

AN ALTERNATIVE
to overhead expenses. Statisical & Straight Typing, Telephone Answering, Mailings & Printing by Professionals. Executive Centers, Inc., 352-5383

SECRETARIAL SERVICE
Transcription, photo copies, resumes, essays, statistical. Pick-up & delivery. 683-2724

522 Professional Services

COMPLETE SHOPPING & ERRAND SERVICE. If you don't have time to shop, call Helen, 534-1570

PRODUCTION
WOODWORKING
Contracts Wanted
WOOD SHOP
AVAILABLE
FULL SERVICE
Call Farmington - 477-4767

Suburban Shopping Service
Call shopping orders by Noon for Home delivery.
Save time and energy 476-0991

600 Personals

ASSISTANCE
FOR
PROBLEM PREGNANCY
PREGNANCY TESTS
Immediate appointment
WOMEN'S CENTER
Free Counceling Assistance
476-2772

BARBARA ROSIN made it. She is fifty. HOORAY!!!

MATURE COMPANION live in with recuperating women, not confined to bed. Drive her car. Private bedroom in attractive comfortable home. Birmingham 644-4631

600 Personals

OMNI CREATIONS
Will give you
$50.
in free jewelry of your choice for hostessing a home jewelry party. (Minimum sales $125.) Demonstrators needed also.
Call Carla, 477-3388

602 Lost & Found

FOUND-Cat, white face & paws, brownish body, flea collar. 13 Mile-Drake Rd. area 553-3934

FOUND: Sat. Oct. 4. Male, small, black tannish, white, mixed fur, long tail. Larchlea & Lincoln. After 6PM. 646-5369

FOUND yellow orange striped female cat, week of October 1. Five Mile & Haggerty 420-0523

Lost: Black Cat, long fur, 13½ & Southfield, Reward, 646-9290

LOST: black Lab, male, October 10th, Grand River & Beech area. Reward. 255-6175

LOST: CALICO Cat, female, 10 Mile-Inkster-Beech area. Reward. 355-2382

LOST - Gold bracelet, inscribed. In vicinity of Plymouth Rd. and Inkster. $100 reward. Call Nate 421-0700

LOST- Long haired grey/brown/white male cat, Oct. 7, Maple & Bates, answers to "Max", 644-4805

LOST- Oct. 8, 10 Mile/Southfield area. Small white dog, brown spots, named Snowball. Reward 559-5125 or 569-1488

LOST: Sept 10th, male Shepherd Husky mixed, blackish grey, white chest, Farmington & Joy. Reward 427-3927

LOST - SEPT 28, male puppy part Weinreimer & Irish Setter, 1 white spot on neck. Cherry Hill & Haggerty area. Sons birthday present. 397-8733

LOST: Siamese male cat, "Rocky", white flea collar, vicinity Long Lake - Lahser area. 646-3996

LOST - Small tan Beagle named Kelly, female. Vicinity 9 Mile/Merriman. Reward. Evenings 477-3743

LOST: Cat, small black and white short haired female. Beverly Hills Birmingham area 644-4275

LOST: 1 year old black & tan Shepherd. White on nose & tip of tail, silver choke chain. Middlebelt & Ford Rd areas. Friendly, "Sheten" 425-1207

LOST - 6 month orange tiger striped kitten, Plymouth & Merriman area. Call after 7 PM 422-0223

604 Announcements Notices

REPOSSESSED! MUST SELL!
1978 International Harvester Scout
V.I.N. H0062HGD23134
1977 Buick Electra
V.I.N. 4V37K7H473393
1969 Flexible Custom Cruiser
V.I.N. 31068
1978 Pontiac LeMans
V.I.N. 2D19U8P555401
BY NATION BANK OF ROCHESTER
Contact L. Williams at (313) 651-5626

606 Legal Notices

NOTICE - CITY OF TROY
Is accepting bids to provide Leaf Collection Service until Tues. Oct. 21, 1980 at 2 pm. Specifications of file Purchasing Dept. 500 W. Big Beaver, Troy 524-3338

NOTICE
OF PUBLIC HEARING
The next regular meeting of the Board of the Southeastern Michigan Transportation Authority will be held on Tuesday, October 14, 1980, at 1:30 PM., in the Authorities Main Conference Room, located in the 1st National Building, 660 Woodward Ave., 13th floor, Detroit, Michigan 48226. This meeting is open to the public and copies of the agenda are available at the SEMTA Offices 48 hours prior to the meeting.

607 Attorney Services

ATTORNEYS AT LAW
FIRST CONSULTATION FREE
SAT. & EVE. APPTS. AVAILABLE
D'Avanzo & Meconi
42142 FORD RD., SUITE 101
459-5300

ATTORNEY SERVICES
Real Estate, Divorces, Wills, General Law, Initial Consultations. No Fee. Reasonable Rates.
Joelson Law Firm 553-8555

SAT. APPT. AVAILABLE
FREE 1st CONSULTATION

DIVORCE - uncontested	$150
DIVORCE - contested from	$225
Child Support modification	$125
HOUSE CLOSING	$100
DRUNK DRIVING	from $125
BANKRUPTCY from	$125
LICENSE RESTORATION	$125
TRAFFIC VIOLATION most	$75
MISDEMEANOR	from $150
FELONY	from $250
WILLS simple	$35

COST NOT INCLUDED
WORKMEN'S COMP 15%
PERSONAL INJURY 30%
No Fee unless you collect
"We Are Not A Clinic"
Your case will be handled at all stages by one of two experienced trial lawyers

LAW OFFICES
GOODMAN & BELL, P.C.
LIVONIA 27540 Schoolcraft
CALL 868-7694
For Your Personal Consultation

608 Transportation

MATURE WOMAN needs driver companion to Florida Oct 29. Share expenses 420-2088

PERSON to share conversation & scenery on route to L. A. Car & partial gas included, late Oct. Please call Susie 545-5317Leave meassage 968-2873

SENIOR CITIZEN with 20 ft. motor home wants someone to share ride & expenses to Tucson or Phoenix, leave by Oct. 20. After 6 PM 422-2478

SHARE A RIDE occasionally. 11½ Mile Rd. and Van Dyke in Warren to Stark & Schoolcraft, Livonia. Call anytime. 756-0262 or 525-8230

610 Card of Thanks

THE FAMILY of John D. Thorpe Sr. wish to thank the many friends & relatives who helped us through our recent bereavement. Special thanks to Thomas P. McGuire who conducted the services. Father John o'Callaghan for his words of comfort & encouragement, friends & neighbors for food & heartfelt support. Also to Schraders Funeral Home who handled the arrangements & owners & employees of Guernsey Dairy.
Irene Thrope, John D. Thorpe Jr. & Family, Cynthia Bastion & Family

626 Bingo

BINGO THURS. 7 PM
Divine Savior Church
39375 Joy Rd., Westland
(between Newburgh & Haggerty)

(CARIH) National Asthma Center
Bingo every Tuesday-7PM
(Special games at 6:30)
Amer. Legion Hall-29500 W. 9 Mile Rd

EACH WEDNESDAY 6:45 PM
N. W. Communities Association
For Retarded Citizens
Roma Hall, Schoolcraft, W. of Inkster

11:30AM QUICKIE-TUESDAYS
By 1041 Maccabees
Ever-7 Sports Club
27531 Grand River at Inkster

628 Entertainment

A BAND for your listening & dancing pleasure. Some Fall dates.
The Sound Merchants
522-3078 355-0419

BAND AVAILABLE
Standards - Rock - Polkas
Call Jerry
531-5457

628 Entertainment

BILL GINGS BAND
Music and more!
Come and hear us
522-7864

CRYSTAL BLUE
Music for all occasions. Weddings banquets & parties. Days call Dave
525-6524 Evenings, Craig 981-3215

DEJA VU
"Music with Class"
Professional Entertainment
for your Wedding, Anniversary,
Christmas Party
Robert 477-8563

PRESENTING
the musical sounds of
BILL MANNING
& FRIENDS
DANCES/DINNERS
PARTIES/WEDDINGS
Call Weekday Eves
427-0677

PROFESSIONAL - Light & Sound Entertainment. ANY OCCASION. Class reunions, Bowling Banquets, Weddings, Schools. Over 4000 selections. We play what you request. Call for appt. to visit our showroom for a demonstration. Come Dance With Us - we are
DANCE WITH ME PRODUCTIONS
Licensed, Insured 313-589-2705

SOFT TOUCH MUSIC
All Occassions
Bookings for November Only
Ace - 522-2567

SOLO ACCORDIONIST
Versatile music & strolling
Jo Anne 421-6454

SOUND CELEBRATIONS LTD
Music for all occasions. Sound & lighting shows. Experienced DJ's
Patrick O'Mara 561-0510

STARR LITE PRODUCTIONS
Professional light & sound technicians
Music for all occasions
Call Bob, 421-4057 or 487-3767

700 Auction Sales

FARMINGTON HILLS POLICE DEPT
Auction
31555 W. 11 Mile Rd
Oct. 18, 1980, 9:30 AM

702 Antiques

All Depression Glass
Show and Sale
Sat. & Sun. Oct. 18th & 19th
11 AM to 6 PM
SCHOOLCRAFT COLLEGE
18600 Haggerty Rd. (Off I-275) Livonia
Glass Repair & Food Available
M.D.G.S. 8th Annual Show
Donation $1.50

ANTIQUE BRASS Bed & living room suit with couch & chair to match. Call 852-9545

ANTIQUE BRASS BED. Large assortment to choose from Circa 1850 to 1900. 453-7376

ANTIQUE carved oak dining set, large china cabinet, buffet, table, 8 chairs. $1500. 776-5615 or 771-2880

ART GLASS wanted. Galle, Daum, Lalique, Muller, Tiffany, Webb and Steuben. Vases, lamps, etc. Top cash paid. 626-7299 or 642-3722

COUNTRYSIDE ANTIQUES
Will see you at the POOR RICHARD'S ANTIQUE FAIR Wed. Thur. & Fri. at Franklin Community Church. We are bringing an 1860 Cherry & butternut 12 pane cupboard, an 1868 Pennsylvania Amish blanket chest, an 1820 Ohio pie safe, a walnut dry sink, a mint condition red & white Flying Geese quilt, a cherry farm plank table, a primitive sled in old red, Mennonite braided rug, folk art paintings, 1800 cradle in old blue & stencils, signed Amish Dresden Plate crib quilt, baskets, stoneware, wooden ware, decoys, iron & much more country furniture & accessories.
ERIC & CAROL NORDELL

HOME and SERVICE GUIDE

DEADLINES: 4 P.M. MONDAY FOR THURSDAY EDITION / 4 P.M. THURSDAY FOR MONDAY EDITION

9 Aluminum Siding

ALUMINUM
SIDING & TRIM
SALE
Trim, gutters, storms, roofing, shutters
Complete remodeling
Licensed & Insured
Heritage Home Improvement
537-0452 532-5668

Aluminum Siding-Trim-Gutters
WORK MYSELF
14 years experience
Licensed, Insured 464-6745

ALUMINUM SIDING
Custom Trim
Gutters. Storm Windows & Storm Doors. Awnings. Porch & Patio Enclosures. Owner operated. No Salesman. 20 Year Written Guarantee on all Materials & Workmanship. Free Estimates. Licensed & Insured
MILLS HOME IMPROVEMENT
Call anytime 838-2326

ALUMINUM Siding, Alum. Awnings, Patios & Enclosures, Roofing, Additions, Garages & Repairs. Father & Son 29 yrs. exp. Free est. 455-3220

ALUMINUM SIDING, Trim & Gutters. Best quality in town and we have prove it! Licensed & Insured. 19 yrs. exp.
COUNTRYSIDE 478-6666

Alum. Siding-Trim-Gutters
Storms-windows-roofing
HUGH E. JONES CO
Free estimate 474-8124

DEAL DIRECT
Quality work, low prices on all roofing, siding, seamless gutters. Complete remodeling service 477-4170

EXTERIOR DECORATORS
ALUM TRIM - SIDING - GUTTERS
LICENSED -- INSURED
COMPETITIVE PRICES
ALL WORK GUARANTEED

ARCHDALE ROOFING
& SIDING, INC.
477-7290

LOWEST PRICES
Alum. siding & gutters cleaned & installed. Roofing & related work
476-0011 or 835-8610

NORDIC SIDING & ROOFING INC
Licensed & Insured
Guaranteed Work - Quality Materials
Free Estimates 531-8944

SIDING WORK NEEDED
All types. Free estimates
Sentry Contractors Inc
476-4444

0Leisure Homes
WILL BEAT YOUR
BEST PRICE
ON
SIDING-TRIM-GUTTERS-AWNINGS
•30YEAR GUARANTEE
•TOP QULAITY WORK
•ALL HOME IMPROVEMENTS
•NO SALES COMMISSION
Lic. 477-2369 Ins.

12 Appliance Service

• SANDS APPLIANCE SERVICE •
Authorized parts, all makes repaired. Carry-in or Home Repair. Washers-dryers-refrigerators-disposals-ranges-microwaves-dishwashers-TVs.
No service charge if you have us repair your machine. Over 15,000 satisfied customers last year.
-$5.00 off HOME REPAIR with AD-
Northern Suburbs, call 553-7446
Western Suburbs call 522-0199
MasterCharge or Visa

15 Asphalt

ASPHALT SPECIALIST
Asphalt Repair & Sealcoating
Residential or Commercial
Satisfaction Guaranteed 435-6830

ELGAN PAVING CO.
Driveways, parking lots, repairs.
Commercial & Residential.
Larry Nagle 647-8912

15 Asphalt

AL'S
ASPHALT PAVING
Has been serving the tri-county area since 1944. Owner supervision and modern equipment. Guaranteed quality workmanship at reasonable rates. State licensed, Insured, References
-SEAL COATINGS-
281-0626 291-3589

GREAT LAKES ASPHALT CO.
Driveways, Parking Lots
Reasonable Rates
155-1206 Ke 1-8000

PERM-X
ASPHALT PAVING
RESURFACING REPAIR
Commercial, Residential
Last year's prices still in effect
569-3082

•SHUR-WAY•
ASPHALT PAVING
Resurfacing & Sealcoating, Comm'l-res'l, reasonable. Call anytime 292-4300

16 Asphalt Sealcoating

ALL COUNTY ASPHALT
Quality Sealcoating
Hand and machine applied. Repair and parking lot stripes. Free Est. 278-6337

C. JONES
ASPHALT SEAL COATING
Repair & Striping
Driveways & Parking Lots
Free Estimates 254-2420

18 Auto & Truck Repair

RUSTY CAR?
We specialize in rust repair. Complete bump & paint service. Free Estimate at your home. 545-0193 796-2311

24 Basement Waterproofing

ALL WEATHER WATERPROOFING
Cracked or Leaky Basement
Walls and Floors Repaired
Reasonable rates. 464-6926

BASEMENT LEAKS REPAIRED
Drains & Sump pumps repaired
25 YEARS EXPERIENCE
Earl H. Jensen 474-6224

BASEMENT WATERPROOFING
Outside Digging
GUARANTEED
437-3977 261-0247

MAHON REPAIR
Leaky basement, walls tarred & visqueened, 5 year guarantee. Porches, drives & walks, fireplaces.
After 6 PM 562-2345

WATERPROOFING
Guaranteed Leaks Stopped
All Wall Repairs, Free Estimates
Call Joe 851-5821

27 Brick, Block & Cement

CHIMNEYS
Repaired or built new. Screened
Cleaned. Roof leaks stopped
GUARANTEED! Ga 7-3981

BEZESKY MASONRY CO.
Brick, block, cement, fireplaces, trench footings. All types of repair work.
Days, 531-5248. After 6pm, 534-3214

BLOCK - BRICK & CEMENT
Small jobs & repairs. Experienced & efficient. Free estimates. 352-2019
WORK MYSELF

BRICK Block & Cement, Roofing & Additions, Repair & Remodeling, Residential & Commercial. No Job Too Small.
P & J Construction Co. 353-8833

BRICK Block & Cement, Roofing & Additions, Repair & Remodeling, Residential & Commercial. No Job Too Small.
P & J Construction Co. 353-8833

CEMENT, Brick, Block & Foundations. Large jobs & all repairs. Experienced. Licensed & Insured. Work myself. Fast & efficient. Free estimate. 348-0066

CEMENT WORK OF ALL TYPES
Block, Brick, Porches, Steps, Retaining Walls. Insurance jobs & Builders welcome. CALL ANYTIME. 534-1570

27 Brick, Block & Cement

CEMENT WORK
Patios, Driveways
& Footings
Garage & Basement floors
Additions, Porches
LICENSED, INSURED
CALL REMO
After 6PM, 422-7018

COLUMBIA CEMENT
Quality work at a fair price
Garage Floors, Driveways, Patios
State License 22798 478-0909

DRIVEWAYS - PATIOS
FOUNDATIONS - PORCHES
Kerwin & Whitty. Lic.
261-1731 422-1842

FAST SERVICE ON SMALL JOBS
Drive- Walk- Porches- Chimneys- Steps
Brick & Block Repair. Back Hoe Work
Lic. & Ins. 474-1980

FRANK VENTO
Masonry & cement
26 YEARS EXPERIENCE
I DO MY OWN WORK
All types Brick, Block, Cement work
Patios, Driveways, Porches,
Foundations, Additions
1st CLASS WORK
AT A FAIR PRICE
RESIDENTIAL & COMMERCIAL
Guaranteed workmanship
Free Estimate
CALL THE EXPERT
464-7262

IAFRATE & SONS
ALL TYPES CEMENT WORK
Driveways, patios, floors, pool decks, foundations. Free estimates
661-0200

MELONIO BROS.
CEMENT
25 YEARS EXPERIENCE
Garages, Driveways, Patios,
Porches. Brick & Block Work
Licensed, Bonded & Insured
Free Estimates
261-0665 or 537-7399

REDFORD CEMENT CO.
All kinds of cement work. Basement waterproofing. We specialize in raising garages. Joe Mancini 661-9325

Sinelli & Sons
DRIVEWAYS, WALKS,
PATIOS, ETC.
Commercial & Residential
LICENSED & INSURED
425-8200
534-3828 after 6PM

SOAVE CEMENT CONTRACTORS INC
All types of cement work. 1st quality service. New & repair. Residential, commercial. 476-3586, 476-7696

UNIVERSAL CEMENT
Garage, Driveways, Sidewalks, Porch, Patio, Footings, Floors, Concrete work. All size jobs. 422-2404

WESTLAND CEMENT
SMALL & LARGE JOBS
For Free Estimate
Call 427-1535
Reasonable prices, quality work

33 Building & Remodeling

KITCHEN REMODELING
Formica Cabinets, Counters
Refacing, Lic.-Ins. Walt 476-6691

A Complete
* BLDG. & REMODELING *
Service
BLOOMFIELD EXTERIORS
642-4408, after 6, 669-2228

ADDITIONS GARAGES
ROOFING, porches, porch decks.
30 years experience. Free estimate.
453-5531

33 Building & Remodeling

ALL KINDS of window replacements, carpentry work, aluminum siding and trim. Call Joe.
591-2454

BULLDOZING, DIGGING, HAULING
TREE CLEARING, CRUSHED STONE
HYDRO SEEDING
851-9686

CREATIVE
CARPENTRY
BY
WOOD-AWL PRODUCTS
REC ROOMS
ADDITIONS
CABINETRY
KITCHENS
JERRY FITZRYK
Licensed Builder
585-6797

CREATIVE CONSTRUCTION
BY CRAIG
Modernization of all types. Specializing in kitchen & baths. Free estimates. References supplied. Liscensed & insured. Call after 5pm 427-6029

R & R Mod
Custom
Wood Decks
Call BOB REEDY
647-5033
"Your investment is our responsibility"

CUSTOM MODERNIZATION
Additions, Rec Rooms, Kitchens, Baths, Family Rooms, Custom Cabinets & Counter tops, Siding, Roofing, Wood decks, Finnish Saunas & Steam Baths, etc.
FREE ESTIMATES
LAHO CUSTOM BLDG.
477-8381

DEAL DIRECT
Quality work, low prices on all remodeling and repairs. We'll accept truck, car, boat, etc. in trade. 477-4170

DISTINCTIVE CABINET CO.
Formica Kitchens
Call Syd 681-4243

Father & Son Building Co.
Complete improvements, custom homes, home re-building, additions, kitchens, bathrooms, fireplaces, drywall, plaster, floors, ceilings, finishing & paneling, garages, basements, fire repair. Free estimates, licensed.
525-0630

FRANCIS T. HAGGERTY
Residential builders and Home Improvement Specialists. Custom homes, and all phases of modernization and repair. Carpenter owner will work. Minor repairs to major remodeling. Licensed, recommended, moderate.
For estimate - Call Tim
476-6952

KITCHEN BATH SPECIALIST
Custom new & existing formica cabinets, refacing, countertops, reasonable. Wayne 261-8247

MARS BLDG. CO. Residential, Com'l. Additions, Kitchens, Dormers, Rec Rooms, Baths, Siding, free estimates. Prompt service. 538-2666 626-7044

IT COSTS NO MORE
...to get
first class workmanship.
FIRST PLACE WINNER of two National Awards, HAMILTON has been satisfying customers for over 20 years.
You deal directly with the owner. All work guaranteed and competitively priced.
• FREE Estimates • Designs
• Additions • Kitchens
• Porch Enclosures, etc.
HAMILTON BUILDERS
Call 559-5590...24 hrs.

33 Building & Remodeling

ODD JOBS - Brick, block, bulldozing, concrete, cabinets, clean up, ceramic tile, carpentry, drive-ways, drywall, excavating, electrical, fireplaces, insulation, heating, plumbing, roofing, siding, storm & fall out shelters. Licensed.
W. Bloomfield Design & Building Co
332-3230

KITCHENS
Deal Direct-Do My Own Work
Formica Counters
326-5025

MAINTENANCE FREE
WOOD
DECKS
H & H MODERNIZATION
535-8336 533-9176

Ray's Construction
BUILDER
261-4230

REC ROOMS-CEILINGS
MODERNIZING, REPAIRING
476-0011 or 835-8610

R & R Mod
WOOD DECKS
NOW
Is the ideal time to plan for a top quality deck at the lowest possible price by this area's most experienced reputable builder
Call BOB REEDY
647-5033
"Your investment is our responsibility"

R & R Mod
FINISHED
BASEMENTS
KITCHENS
Call BOB REEDY
647-5033
"Your investment is our responsibility"

SIN-THOM HOME IMPROVEMENTS-
Painting, remodeling, wall & floor covering, rec room, res snow removal carpentry, free estimates. 592-0453

U.S. HANDYMAN COMPANY
Improvements & Repairs
All Work Guaranteed
342-4562

WOOD DECK
SPECIALISTS
JOB PHOTO
CREATIVE DESIGNS
REASONABLE LICENSED
R.C.WILKIE CONST.
646-2292

39 Carpentry

ALL TYPES CARPENTRY
Additions to Kitchen Cabinets
Tom Terns, after 6pm 422-5883

39 Carpentry

BEST WAY MODERNIZATION
Residential & Commercial
Everything from basement to ceiling
Licensed Dale 453-1760

CARPENTER &
CABINET MAKER
• 30 Years Experience
• Quality Cabinet Work
• Also Kitchen Remodeling
Call Ed. Collier of Rochester
852-9194

CARPENTER Licensed, Insured. All phases of carpentry. Additions, Kitchens, Baths, Basement. Reasonable prices. 16 yrs exp. Call Gary, 591-0623

CARPENTER WORK. Additions, basements, baths, kitchens, ceilings, paneling, porches, wood decks, footings. Home or office, reasonable 522-2563

Carpentry - Electrical - Plumbing
Kitchens, Basements, Additions. Low prices. Free Estimates. All work guaranteed. Licensed & Insured
Evenings 357-4191 356-3718

CARPENTRY
Repairs, new work, custom cabinets, home or office 476-4078

CARPENTRY
Small Local Jobs
Mark Graves 477-3867

H & H MODERNIZATION
RESIDENTIAL & COMMERCIAL
*Additions*Garages*Porches
*Basements*Kitchens*Decks
*Store Fronts*Homes
All Phases of Carpentry Work
Licensed & Free Estimates
535-8336 533-9176

KITCHEN SPECIALIST
Refacing or New Cabinets
Formica Counters
Install Dishwashers 728-7910

LOW PRICE REPAIRS
Carpentry, roof & gutters, plumbing & painting
476-0011 or 835-8610

QUALITY CUSTOM Work. Basements, partitions, cabinets, vanities, attics, insulation, formica, wooden drop ceiling tracks. Free estimates. Call JIMMY, 459-3797 or 531-6685

ROW-BEAR CABINET
Remake or recover kitchen cabinets and new countertops. Specializing in custom furniture 261-4940

STOP!
DON'T SELL, REMODEL!
Call Ed,941-5440 or 455-4577

Village Carpenter
Home or Business
Val, after 6, 476-7658

42 Carpet Cleaning

Aaction
Steam Cleaning
SPECIAL
$25 LIVING OR FAMILY RM.
Powerful truck-mounted steam cleaning equipment gets carpets safely cleaner & dryer than all other methods.
We guarantee to Get It Clean!
Greasy Soil Extracted
Pet Odor Removal
Trained Spotting
Owner Operated
Licensed by 3M Company
For Genuine SCOTCHGARD
ACTION CARPET CLEANING
559-0050 421-5380
Cheerful Free Estimates
Serving All Areas
Visa-MasterCharge
Member of The Society of Cleaning Technicians and The IICUC

42 Carpet Cleaning

CARPET & funiture cleaning, floor waxing, wall & window washing, painting & odd job repair service
476-0011 or 835-8610

C-ME CLEANING SERVICE
Carpet - Furniture,
Carpet Repair & Maintenance
Residential - Commercial 477-1681

• ACCENT ON •
Starlite Cleaning Systems
• $20.00 •
living or family rooms
Powerful safe truck-mounted Steam Cleaning equipment for cleaner carpets & quicker drying
OWNER OPERATED
WORK GUARANTEED
PET ODOR & STAIN REMOVAL
SOIL RETARDANT
FLOOD DAMAGE
FREE ESTIMATES
Also available floor & window cleaning
543-2858 645-0849

FOR REASONABLE rates & beautiful cleaning on carpets and furniture, call King's Careful Cleaning. 22 years exp. Insured. Livonia 261-1040, 427-6568

48 Carpet Laying

A-1 INSTALLATION
AND CARPET REPAIRS
Rubber pad available. Reasonable
All areas call Jim, 453-5118

B. SEOG CARPET SERVICE
Carpet Repairs
PAD AVAILABLE
421-6550, 522-4227, 427-1994

QUALITY CARPET INSTALLATION
Large or small jobs
Starting $1.50 sq. yd
981-2984 or 427-1726

55 Chimney Cleaning

A CHIMNEY SWEPT CLEAN
Removes fire hazard without soiling or disturbing the interior of your home.
INSURED & TIMELY
PROFESSIONAL SERVICE
855-9870

CHIMNEYS CLEANED
& SCREENED
427-3981

CHIMNEYS INSPECTED
CLEANED AND SCREENED
PAUL GLASS
CHIMNEY SWEEPS
"For Whatever Soots Ya"
525-5418
WOODBURNING CONSULTANTS

D & D Furnace & Chimney Cleaning
Chimneys, Fireplaces, Wood Stoves & Furnaces cleaned and checked. Whatever you need soots us fine. 722-0322

56 Chimney Building & Repair

Birmingham Home Maintenance
Chimneys repaired, cleaned & screened, roofs repaired. All work guar. Reasonable rates, free est. 869-1126

CHIMNEYS
FIREPLACES
Complete service.
Serving Tri-County area. 453-3341

CHIMNEYS
Repaired or built new. Screened
Cleaned. Roof leaks stopped
GUARANTEED! GA 7-3981

THE WOODLET BUILDING CO.
Chimney & Porch Repair
Woodburning stoves & fireplaces installed professionally. 626-8137

62 Draperies

CALL US LAST & SAVE"
Comm & Res. Complete Custom
Window Treatment & Installation
Free Est. "Draperies Galore" 421-0941

CUSTOM MADE DRAPES
Bring me your measurements
And I'll make your drapes
For information, call 531-4715

63 Dressmaking & Tailoring

ALTERATIONS
Custom sewing, children's-women's Mira's, 36907 Ryan at 16 Mile (Newly opened shop) 979-3739

64 Doors

DOORS
REPLACEMENT DOORS
Fully Insulated Steel Security Doors & Frames. Many Attractive Styles
DON THE DOORMAN
255-0981

65 Drywall

BRANDENBURG Drywall Co. 25 yrs exp. Specializing in older homes, repairs, cracks, nail pops. Installing, finishing, texturing. Fully lic 363-1800

COMPLETE DRYWALL REPAIR
Hanging, Taping, Finishing
Also additions & small jobs. 18 yrs
Union exp 525-2756

66 Electrical

BOLLIN ELECTRIC
Commercial-Industrial-Res'l
425-0030

ALL ELECTRICAL
Commercial-Residential-Industrial
Experienced Electrician
399-6253 541-7721

cCollins Electric
Residential & Commercial
729-8559

COMPLETE Electrical Service. No job too small to handle
545-4353

ELECTRICAL INSTALLATIONS
Free estimates - Insured - Licensed
Residential - Commercial - Industrial
Reasonable Rates
464-4445 KLATT ELECTRIC 729-0693

OAKLAND ELECTRIC
Fast qualified electrical work
Call us when you need us - anytime
Master Charge & Visa 642-7979

PARKWOOD ELECTRIC
Free Estimates - Reasonable Rates
Licensed 981-0927

SMALL ELECTRICAL JOBS
FREE ESTIMATE
533-0275

UTILITY SERVICES INC.
All home & commercial electrical work
Service changes, 220 V & repairs
Free estimates, licensed 352-1666

69 Excavating

ANDERSEN'S EXCAVATING
Dozing, Backhole, Front Loaders, Trucking, General Grading, Light Sewer & Water 478-6344

72 Fences

CHAIN LINK STEEL FENCES
Prompt Installatin, quality work.
Portable dog pens, pool enclosures
GOOD PRICES - Free Estimates
534-5106 356-3017

78 Firewood

ADMIRE YOUR FIRE
Hacker Fireplace Wood
Hard - Birch - Fruit Woods
Since 1946 474-6914

78 Firewood

ALL AREA DELIVERY
Oak, Maple, Ash, Hickory
Well seasoned
2 face cord $85 del
1 cord (4x8x16) $45
3 cords $120
Kindling 2 bundles $5
595-1263

ANDREW'S FIREWOOD. Well seasoned hardwood. Beech $45 cord (4x8x18). Free delivery $5 to stack
459-4655

A-1 FIREWOOD
2 Cords For $80
1 For $45 (4x8x16)
482-8517 482-8517

Burn American Wood. Not Foreign Oil
SUBURBAN FIREWOOD INC
Split mixed hardwood, well seasoned. $45 delivered. Two for $85, three for $120. Kindling $3 bundle, two for $5. Closed Sunday 1-495-1311
Master Charge Visa

CHOICE NORTHERN HARDWOODS
Mix of white ash, white oak, hard maple & beech. $52 a face cord split & delivered (48 cu. ft. of wood). Cut in 1979, dry & ready to burn! No green or junk wood. Free kindling with each order. Same wood in quantities of 6 to 15 cords, $40.95. Will split with neighbors. Organize a WOOD party. Save $$ and get a bonus gift for yourself.

Our Deluxe Mix of apple, cherry, white birch, hickory, ash, maple & black locust (the ideal blend for a perfect fire). $65. Birch & or apple $70, hickory $75. Deliverd including kindling. Checks accepted. 10% to seniors. Stacking available. Extra kindling $2.70 a bundle.
Hank Johnson & Sons
349-3018 - 348-3533 - 453-0994

FIREWOOD - CASH & CARRY
$15.00 a Pick Up Load
or $7.50 a Trunk Load
Call 453-3265

MORE ADS
ON
NEXT PAGE

MARKET PLACE

702 Antiques

BEL AIR OPEN AIR FLEA MARKET

Every Wed. Sat. Sun. 7AM-4PM at the Bel Air Drive In Theatre. 8600 8 Mile Rd. E. of Van Dyke, shoppers free admission & parking. Why not have your garage sale here? No licenses or permits needed. 358-1928

NO RESERVATIONS NECESSARY

COLLECTIBLES: Coke, Trolley Car Ad, early 1900's Pulps - Comic Books, over 1,000 - 12c, very good to fine condition. Mickey Mouse magazine, 1940, Volume 5, No. 12. Buck Jones Pulp, Vol. 1, No. 1. Punch Top Beer Cans, A-1 condition. Country Store Advertising, tin signs & trinkets, much misc. 425-0467

FAMITY TREASURES, Ash 3 drawer chest, $175. Two Oak Highboy dresser with mirrors, $475 each. Oak straight glass secretary with lighted shelves, $700. 2 piece oak cupboard with glass doors, $570. Oak sideboard with mirror, $350. Maple lamp table, $65. Old trunk, $65. Oak concave glass china cabinet, $850. Assorted flat irons & rug beaters. Private party. 474-0938 477-7860

JINNY'S ANTIQUES, Square Lake at Livernois, Troy. Jinny will be in attendance at Poor Richard's Antique Fair at historic Franklin Village Community Church. Oct 15th, 16th, 17th, 11am-9pm.

MISC. ANTIQUES- windows, loveseat & chairs, lamps, sewing machine, & tapestry. 459-1408

OAK sideboard, beveled mirror $375, Oak kitchen cupboard (bottom only) $75. Mahogany dresser $75. 522-0576

ORIENTAL RUGS - Moving, selling collection. 100% wool, hand loomed, old & newer (not antique). Keshan, Tabriv, Sarouk, Karaja, Bokara, Herez, etc. All excellent condition. Call 7 PM to Midnight. 651-2698

POTTERY WANTED-Rookwood, Weller, Rozanne, Grueby, Pewabic, Grotell, Fulper, and other pottery. Top cash paid. 626-7299 or 642-3722

SOLID OAK 1900 century dining room set, excellent condition, $1,200 or best offer. AFter 5 PM. 851-9496

WINDSOR ONTARIO

13th Annual Antique Show & Sale. Masonic Audatorium, 986 Ouellette Ave
Fri Oct 17, 5PM-10PM.
Sat Oct 18, 12 noon-10PM.
Sun Oct 19, 12 Noon-5PM.
Thirty Ontario & Quebec dealers.
Tea Room
Admission $1.50
Sponsored by Womens Association Windsor Symphony Society

703 Crafts

ANTIQUE REPRODUCTION

Doll Classes - Limited enrollment, preregistration required. $3 per class. Call after 3 PM. 661-2926

JURIED ARTS & CRAFTS SHOW
Farmington Community Center
Saturday, October 18, 10am-5pm.
24705 Farmington Rd. 50¢ admission.

MELNICK'S Curiosity Shop. Taking consignments, crafts, antiques, collectables & dressmaking. Wed. thru Sat. 12-5pm. 33335 Grand River, Farmington

SECOND ANNUAL ALAMEDA CRAFT FAIR. Power Road, between 10-11 Mile. Sat., Nov. 8, 10am-4pm. Food served. Tables rented $10. 477-1975

ST. COLLETTE Activity center Art & Craft show. Oct 23, 10-5pm, Oct 24, 10-8pm. Lunchen on dinner available. For information, Mary Lou Burr. 464-9448

704 Rummage Sales

BIRMINGHAM - BLOOMFIELD
Parish rummage sale. Sat. Oct 18, 9am-1pm. Holy Name School, Harmon & Greenwood, Birmingham. From Woodward between Maple & Big Beaver take Oak or Harmon W. to Greenwood.

RUMMAGE & BAKE SALE
Church of the Savior
38100 5 Mile, Livonia
Fri. Oct. 17 9-4
Sat. Oct. 18 9-2

RUMMAGE SALE
Pilgrim Congregational Church
3061 N. Adams, Bloomfield Hills.
Sat. Oct. 18th, 9am - 12 noon.

THIRD ANNUAL Central Birmingham Residence Association's Flea Market/Garage Sale-Values galore! Big and small! 10am-2pm, Sunday, Oct 19th, Barnum Parking Lot.

705 Wanted to Buy

NEWSPAPERS ONLY

$1.90 per 100 lbs.
Tied with string, not in bags,
no magazines.
Batteries $4, alum. siding 35¢ lb, carbide $6 lb, radiators 40¢ lb

L & L WASTE
34939 Brush St., Wayne
721-7436

COLOR TV'S
NEEDING REPAIR, under 8 years old, all makes, pay up to $60. 838-7842

BUYING Class Rings, any condition, wedding bands, diamonds, dental gold, sterling silver, US silver coins. Top prices, will pick up. Larry. 565-8670

WANTED: DEAD OR ALIVE
Color Portable TV's or video recorders
Working or not
399-0222

WE BUY
Jewelry any condition. Diamonds, precious stones, gold, silver, class rings. It's probably worth more than you think. Immediate cash. 557-4550

EXECUTIVE TICKET SERVICE
Wanted:
U of M vs. Michigan State tickets.
455-5470

WANTED; Bohemian china, Wheat pattern with gold trim, made in Czechoslavakia. 858-8298

WANTED: Cherry or Mahogany bedroom set with Highboy; pair Leaded glass doors; desk; China cabinet; Wardrobe closet.. 798-3283 or 962-0192

WANTED 15 foot swim pool and accessories. Good condition. Call after 5PM 531-4184

RUMMAGE SALE- First United Methodist Church of Farmington. 33112 Grand River at Warner. Fri. Oct. 17, 9am-4pm, Sat. Oct. 18, 9am-1pm

WANTED: Appliances, Furniture, Gas Ranges, Refrigerators, Chests, Dressers, Bedroom Sets, Wringer Washers, Electric Ranges & Household. Pay Cash. KE 1-5166

WANTED-FREE: Teacher needs Used Refrigerators for Refrigeration Class. Will pick up. 681-3268

706 Appliances

ADMIRAL 22 Cu. Ft. refrigerator, copper, side-by-side, $175. Frigidaire electric dryer, avacado, $100. 534-1940

DOUBLE WALL oven with broiler, in good condition, best offer. 274-2411

FREEZER, upright, large, old, needs paint but works well. $35. 644-9184

706 Appliances

FRIGIDAIRE 30" electric stove, good condition. 533-8193

GE 30" Harvest gold stove, top of line, model P-7, every option. Good condition. $250. 626-7376

HOTPOINT 13.7 cubic foot frostfree refrigerator, GE gas dryer, salon style hair dryer. Best offer. 528-2080

A PUBLIC NOTICE OUT FOR BUSINESS SALE

Refrigerators, stoves, washers, dryers, dishwashers, freezers, microwave ovens, TV's, stereos. We specialize in scratch and dent, prior models, etc. All new & guaranteed.
SPECIAL ON TV'S & LAUNDRY
HOT 'N' KOLD SHOP
23930 W. 9 Mile Rd.
(½ block just east of Telegraph)
10-8 daily - Sat. til 6 PM.
Closed Sun. 354-1717

KELVINATOR Refrigerator, gold, 1 yr. old, 12 cu. ft. excellent condition. $200. 534-0120

KELVINATOR refrigerator, frost free, General Electric range with self cleaning oven, $150 each or best offer. 626-3856

KENMORE Washer, avacodo, 4 Yrs. old, Sear's 2nd best, $125. Call 478-7489

MAGIC CHEF double oven, electric range, continuous cleaning. One year old. Excellent condition, $400. 522-7379

MAGIC CHEF electric range, gold 30", self cleaning, automatic time bake, $225. 645-5647

NEW MAYTAG WASHERS & DRYERS
Two years parts & labor warranty
Also reconditioned washers & dryers
Also New & Used Refrigerators
ALLEN APPLIANCE CO.
28601 Southfield Rd.
559-2902

RCA Whirlpool refrigerator, white, good condition, $175. Call after 5 PM. 422-6972

REMODELING: Air Conditioner, Refrigerator, built-in oven, dishwasher, & cook-top. Washer, gas dryer, all good condition. After 3:30pm, 476-3016

SEARS gas range, continuous cleaning over, excellent condition. 937-3872

SPEED QUEEN automatic washer, stainless steel, $65. 981-2356

UNITED white upright freezer. 22 Cu. Ft. Excellent condition. $550 or best offer. 624-4273

WARDS electric dryer, good condition, 3 years old, $100. After 5:30pm 455-1155

WHIRLPOOL electric washer, GE electric dryer. $200 for both. Call after 4PM. 625-0341

WHIRLPOOL REFRIGERATOR with ice-maker, Harvest Gold, like new, $350. Call after 5 PM. 375-1774

708 Household Goods Oakland County

BEDROOM SET, dining - family rooms. Household, & misc. Shirberg Motel, 23040 Dequindre, at 9 Mile. 756-4404

BETTER quality furniture & misc items, leaving state, must sell, no reasonable offer refused. Somerset Park Apts, Troy. 2120 Somerset Ct, Apt 103.

708 Household Goods Oakland County

BEDDING SALE

New innerspring sets still in factory carton.

Twin size sets	$99
Full size sets	$119
Queen size sets	$189
King size sets	$269

PRIVATE DEALER
545-3311
Mon thru Sun 10-6PM

BLACK imported Chersonese breakfront 72 inches wide. Have to see to appreciate. Asking $3,500. 681-6859

BLUE living room & dining room drapes & cornices, & white sheers. Good buy. 557-5417

BRAND NEW complete twin size bed, with custom made cover & two matching bolsters. Occasional chair. 542-2883

CHANDELIER, solid cast Spanish Bronze Crystal, $30. Dishwasher, Whirlpool built-in, green, $20.. 879-7363

CHINA CABINET, buffet, cherry, good condition, $500 or best offer. 477-6618

COMPLETE NEW 2 bedroom, living room, dining room & kitchen, contemporary style. Will sacrifice for $4900 cash. 647-5762

COMPLETE SET of baby furniture, changing table, lamp, double dresser & chest, hutch, crib, mattress. Excellent condition. 682-8266

CONTEMPORARY modular seating units by August (6 pieces). Gorgeous camel wool, just delivered, $2,000. Matching Formica tables, $350. Evenings, 855-1582

CONTEMPORARY dining room set, table & 4 chairs. Small coffee table. Prices negotiable. After 8PM 356-0337

CUSTOM glass top table, wood base. $375. negotiable. 644-0809

DAVENPORT, 84 In., yellow, hardly ever used, excellent condition. Call 647-0303

DINETTE SET. 42" round table, 2 leaves, 6 chairs, danish style, walnut, $175. 851-3763

DINING Room pedastal table, Thomasville, 3 leaves, 6 ladder back chairs, table pads, matching dry sink, walnut finish. Also Roomy 5 piece storage unit. All excellent condition. 645-1733

DINING ROOM table, expandoway, walnut, $160. Boy's 10 speed bike, $40. Both good condition. 553-2986

708 Household Goods Oakland County

DINING ROOM table 6 chairs, $375, box springs for bunk beds, $10 each. Girls Schwinn bike, $45. 2 upholstered chairs, $25 each. 851-1579

DINING ROOM, yard tools and furniture, like new, best offer. After 5 PM, call: 647-4021

DINING Set, 7 pieces in white, recently purchased. $1,100. Loveseat error in fabric, $499. 642-9571

EARLY AMERICAN blue tweed arm chair $45. Black & white check chair $35. Good condition. 357-0482

EXCELLENT CONDITION, glass/chrome dining table, mirrored coffee table, two chrome/velvet designer chairs. 652-6684

FIVE PIECE bedroom set, off white, Grand Rapids. Kingsize bed, dresser, highboy, glass tops. 645-5129

FRENCH PROVINCIAL pedestal dining room table with 6 chairs & 2 leaves, $200. Wurlitzer antique white piano, $600. 5 H.P. Go-Kart $450. Chrome & glass top table with 4 wicker chairs $150. French love seat $75 & misc. 625-8046 or 674-3835

HEAD BOARD, King-size, solid oak, painted white, any decor. $60. 553-2949

HOUSEHOLD GOODS Sale- Everything must go. 94 in. custom curved sofa, Venezia Pistachio, $400. 36 in. round cocktail table, ¾ in. glass top, $200. 3 living room tables, $150 each. High back chair, coral & gold stripe, $200. 2 burnt orange velvet arm chairs, $175 each. 3 table lamps, $100 each. Chrome leaf tree lamp, $80. Excellent condition. After 6PM. 557-8072

If Your Home Has a Fireplace...
YOU MAY BE SPENDING TOO MUCH ON HEATING BILLS! Open Fireplaces let heat escape up the chimney. Make your fireplace efficient and still enjoy the fire by installing a fireplace insert or glass doors - & now you can buy at WHOLESALE PRICES! Shop first, then come to our WAREHOUSE. Mon thru Fri, 7am-3:30pm. Integral Engineering. 42400 11 Mile Rd., Novi. 348-6000

ITALIAN PROVINCIAL DINING, 6 chairs, table 66 x 45, excellent condition, buffet, no china. 626-7337

MOVING SALE! Washer, dryer, dinette set, clothing, household, etc. 29757 Farmbrook Villa Lane. Sthfld.. 353-3234

Enclosures

for Patios, Porches and Breezeways
8x10 SCREEN ENCLOSURE
$799.00
GLASS, CONCRETE CARPENTRY AVAILABLE
Your Satisfaction is Our Foundation
VILLAGE CRAFT
BUILDING & REMODELING CO.
14390 BARBARA ST., LIVONIA, MI 48154
464-3113 (After 8 P.M. CALL 591-1117)

708 Household Goods Oakland County

KINGSIZE bed, 1 week old, Serta extra firm. Originally $460. will sacrifice for $360. Ask for Tex. 2-7 PM 642-8353, After 7 PM 643-0960

KNOLL CHAIRS - Classic design in excellent condition. 583-9268

MOVING SALE. Furniture & household goods, reasonable. Southfield. 559-3394

MUST SELL! Living room furniture, kitchen, bedroom. Antique coffee table. More! After 5pm, 569-0397 or 968-0037

NECCHI
ZIG ZAG sewing machine. Cabinet model. Embroiders, blind hems, buttonholes, etc. 1972 model. Take on monthly payments or $53 cash balance.
UNIVERSAL SEWING CENTER
FE 4-0905

NINE piece dining room set, dark fruitwood, like new. Oval table, 6 chairs with 2 armed hosts. Breakfront & buffet $1500. Call 961-0522 days. Evenings 879-0652

ORIENTAL RUG, 10 x 16, multi color afghan, Kilim, must sell, $2700. 855-1471

PERSIAN Oriental Rugs, Mahogany chest on chest, Duncan Phyfe dining set, bedroom set, desk, tables, wing chair. 649-2994

PROVINCIAL loveseat, light blue velvet. Also provincial lamp, silk shade. Both excellent. 855-1325

RECLINER lounge chair, brown, excellent condition, $100. 476-6396

SILVERWARE - Francis 1st, Rose Point, Grand Baroque, Old English. 75% off retail. 548-7967 552-0817

SIX (6) PIECE all wood, Oriental style, Burlington House bedroom set. $425. or best offer. Call afternoons. 645-5658

SOFA, loveseat, chairs, curio cabinet. Kitchen set, stereo, tables, lamps, cedar chest & rummage sale. 557-9276

SOFA & loveseat, light gold crushed velour. Brown vinyl sofa & 2 chairs. One Stiffel table lamp. Philco console color TV. Zenith black & white portable with stand. Name your price, everything must go. 477-6196

SOFA with matching Loveseat, earthtone woven fabric, seats 7. Excellent condition. $575. 967-0548

708 Household Goods Oakland County

SPRAGUE-Carlton Maple drop leaf table, 4 ladder back chairs, $500. 851-5178

STERLING & silver plated spoon collection with racks & case. Hamilton washer & gas dryer, $25 ea. 645-9132

STOVE, washer, dryer. Simmons double sofa-bed. Double bed frame, spring & mattress. 2 large dresser mirrors, hanging brass console, 6 year baby crib. 851-6930

TIFFANY style hanging & table lamps, some Tiffany reproductions. Excellent workmanship. Must sell. 528-2847

TRUNDLE BEDS, pop-up Broyhill, dark pine, excellent condition, $150. Chest of drawers, Bassett, walnut, good condition, $35. 728-6842

TWO GREEN velvet French Provencial chairs. 7 ft. slate pool table. One 5½ ft. air hockey table. 338-6047

TWO PAIR lamps 42" (1 pair Italian cut crystal, 1 pair bronze), 2 upholstered chairs, dehumidifier, Kirsch traverse rod opens to 120". 332-1803

UNDERGROUND COLLECTOR regrets cancellation of previously mailed notice of Sale on Oakdale in Pleasant Ridge for Oct. 18 & Oct. 19. Mortgage denied. 644-3982

UNDERGROUND
Collector of Birmingham Conducts A 1 Day Sale
Thurs. Oct. 16, 10am-6pm
24356 McComb, Apt 5, Orleans Apts. Grosse Isle.
(I-275 toward Toledo to Grosse Isle. Cross free bridge, turn N. up hill to McComb.)
Patio furniture lovely condition. Cherry Dining room set, table, chairs, buffet, china cabinet. Living room furniture including marble top tables, chairs, desk, etc. Bedroom includes antique white, headboards, chests, vanity, etc. Accessories include Persian rugs, all drapes, clocks, pictures, lamps, brass fireplace equipment. Much more. 644-3982.

FURNITURE STRIPPING SALE!
SAVINGS UP TO 15%
FREE AREA WIDE PICK-UP & DELIVERY
DISCOUNT FURNITURE STRIPPING & REFINISHING CO.
961-2129

708 Household Goods Oakland County

VINYL LOVESEAT & sofa for sale. Best offer. After 5pm. 661-1938

WAREHOUSE FURNITURE CLOSEOUTS
Attention Bargain Hunters
Mon/Thurs 11-7, Fri 11-8
Sat 11-7, Sun 12-5

2 pc matt & box spring, T/F	$68
2 pc Queen mattress & box	$90
5 pc dinette	$65
Bunk beds w/ladder & rail	$60
8 pc bedroom set/bedding	$275
Frames, twin/full	$10
2 pc Deluxe matt/box, full	$118
$600 dinette set/8 chairs	$225
$540 Lumberjack bunk bed set	$267
Brass headboards	$35
Bunk bed w/bedding, complete	$145
Sofa, love & chair	$185
Colonial all-wood dinette	$175
$1500 bedroom set w/bedding	$600
7 pc living room group	$225
Hotel/motel 2 pc Imperial	$88
2 pc innerspring matt & coil box spring	$79

799 EAST BIG BEAVER
Troy Commons Shopping Center
Bring Truck or Trailer
or Immediate Delivery (Dealer)

WASHER & gas dryer, living room furniture, kitchen set, miscellaneous. Weekdays, call after 4:30pm & Friday thru Sun., 9am-5pm. 968-6441

WHITE Provincial Bedroom Set. $325. Wood bedroom corner desk, dressers, bookcase hutches, trundle bed, $450. Dining room, antique fixtures. More! After 5pm, 968-0037 or 569-0397

709 Household Goods Wayne County

BED, twin, new spring & mattress, reasonable. Call evenings. 474-1372

709 Household Goods Wayne County

BEAUTIFUL 8 piece California contemporary bedroom set, all wood, like new, must sell, $400. 455-5581

BEDROOM SET, walnut triple dresser with mirror, double bed complete. $300. 565-0043

BUILDERS' MODELS FURNITURE SALE
Decorator Selected furniture and accessories
Sat. & Sun., Oct. 18 & 18, 12 to 4 PM
45441 Plum Hollow, Canton Township on Canton Center
Between Joy and Warren
Everything Must Go!

COLONIAL double sofabed and swivel rocker, 2 maple twin beds, humidifier, 2 cots, boys 20" bike. 981-0001

COUCH, modern, oak wooden arms, burnt orange, good condition. $50. 453-7935

CUSTOM DRAPERY
Your fabric or ours
Professional seamstresses
477-5428, 477-3560, 661-0812

CUSTOM Rust Couch, $275, excellent condition. 1 custom chair & ottoman, good condition $75. 562-8627

DINING ROOM table- oval fruitwood 42X58 in. & 10 in. leaf, 4 chairs, buffet, good condition, $225. 427-5497

LIVING ROOM furniture, all furniture in good condition. 2 sofas, 3 chairs, 1 recliner, 1 love seat, 2 end tables, 1 cocktail table, 1 serving cart, pictures & lamps. 553-8071

708 Household Goods Oakland County

INVENTORY CLEARANCE
One Week Only-Limited Quantities
MANUFACTURERS CLOSE-OUTS & PRE-RENTED ITEMS
SAVE 25% to 70%

Floor lamps from	$29
Brass table lamps	$39
Living room chairs	from $39
Office secretarial swivel chairs	now $49
6 ft. folding tables	now $59
Office guest chairs	from $59
Steel storage cabinets, 36x18x72	now $79
Walnut student desks	now $99
Walnut 5 pc. dinnette	now $149
Queen size mattress & foundation	now $179
Fireside chairs	now $199
China cabinets	from $199
Rosewood bar & 2 stools	now $249
Brown print sofa & loveseat	now $249
5 pc. Burl wood dining room set	now $299
5 pc. chrome & glass dinette	now $299
Beige Herculon sofa & loveseat	now $349

MANY OTHER EXCEPTIONAL VALUES TOO NUMEROUS TO LIST. SHOP EARLY FOR THE BEST SELECTION.
GLOBE INTERIOR RENTALS
1100 E. Maple (15 Mile), Troy
West of I-75, E. of Rochester 588-1800
Mon.-Fri. 9 AM-6 PM, Sat. 9AM-5PM

HOME and SERVICE GUIDE

DEADLINES: 4 P.M. MONDAY FOR THURSDAY EDITION / 4 P.M. THURSDAY FOR MONDAY EDITION

78 Firewood

FIREWOOD
MIXED HARDWOODS $45
FRUITWOOD & BIRCH $65
(All prices per 32 sq. ft. face cord)
CANNEL COAL 7¢ lb
LOCAL DELIVERY AVAILABLE
NOBLE'S
8 MILE SUPPLY
474-4922

FIREWOOD
2 cords for $85
1 for $55 - 4x8x16
729-8962 728-7586

FIREWOOD
2 face cords $75. 4'x8'x18"
Free Delivery
722-9121

GUARANTEED TO BURN
Mixed hardwoods $45 face cord
(4'x8'x16-18") 3 for $125.
Open 7 days 421-9084 or 326-3344

MIXED HARDWOODS, SEASONED & SPLIT, $50 per cord, delivered, $45 per cord for 2 or more, delivered.
MICHIGAN CORDS 4X8X18" 391-0030

81 Floor Service

FLOOR SANDING-REFINISHING
Old floors our specialty. Stain work beautifully done. Very reasonable. Free est. 477-7736

90 Furnace

FURNACE REPAIRS or Replacement, Humidifiers, Electronic Air Cleaners, Gas Conversions & Space Heaters. Add new duct work. Circle H Refrigeration & Heating 261-9133

93 Furniture

FURNITURE REPAIR
Reupholstering, refinishing, recaning. Our specialty is repairing, reglueing & reupholstering dining room chairs. Visa & MC, Marv Kay. 851-2550

96 Garages

GARAGE DOORS
- Repaired & Replaced -
Allen Overhead Doors 425-5685

GARAGES
FREE-STANDING OR ATTACHED
ANY STYLE
QUALITY WORK
LOW PRICES
TERMS, FREE ESTIMATE
OWNER IS YOUR SALESMAN
HYGRADE 557-2880

MIKE RASHID
Bring your best deal to us & we'll beat it! Garage doors, operators, siding & remodeling. 1 year guarantee. 474-5652

99 Gutters

OHMER GUTTER SERVICE
Gutters repaired, cleaned & screened
New Gutters & Heat Tape Installed
- Call 624-5357 -

102 Handyman

ALL TYPES OF HOME REPAIRS AND INSTALLATION
Licensed, Free Estimates
Call Al 348-7508

HANDYMAN FOR HIRE
BONDED & INSURED
Let your big job be our small job.
Viron 645-2175

HANDYMAN JOE
No job too small. Heating, air conditioning, electrical, plumbing, cleaning & painting. Reasonable rates. 355-5168

HANDYMAN - PAINTING
You name it, we do it.
Senior Citizen Discount
Free Estimates 682-9265

102 Handyman

HOME REPAIRS
CARPENTRY, Painting, Roofing
Gutters, Electrical and Plumbing
All types of Repairs. 476-2217

MINOR HOME REPAIRS
Plumbing, roofing, electrical, carpentry, lock repair, painting, any job inside or out. Oakland County, Mr. Webb
1-627-2576

RELIABLE, EXPERIENCED MAN DESIRES WORK
Painting, Gutter Cleaning
Window Washing - Puttying, Caulking
Wall Washing - Wallpapering
Home & Office Cleaning
Grass Cutting
Weeding & Shrub Trimming
Ask for David. 532-2345

105 Hauling

AA CLEAN-UP SERVICE
Building sites, garages, yards & basements. Also light delivery. Low rates, fast service. Call Ed, 295-4645

AARDVARK HAULING
We Haul Everything & Anything
Call Today-We'll Haul It Away
ASK FOR ART
464-9684 464-4260 455-1915

AARDVARK HAULING
We Haul Everything & Anything
Call Today-We'll Haul It Away
ASK FOR ART
464-9684 464-4260 455-1915

A Fast Hauling Service, WEE-HAUL
Dependability Is My Best Ability
GARAGE - BASEMENT CLEANUP
Fred, 334-2379; 332-1247

HONEST PRICES - Trash removal, any kind. Building site clean up. Garage & basement cleaning. Fast Service. 474-2640

108 Heating

AIR CONDITIONING & HEATING
Sales & Service. Gas conversions, humidifiers, air cleaners.
Visa & MC 455-6500

Bergstrom's Inc. Heating
Service-Repairs-Replacements
Furnaces, humidifiers, air cleaners
Visa & MC 522-1350

H & A HEATING
Licensed contractor. Service & Installation. Reasonable rates.
Fall tune-up $35. 537-1262 or 537-2349

HOME HEATING SERVICE
Service-Repair-Cleaning
Custom duct work
421-9170

112 Humidifiers

HUMIDIFIERS
LOBB WA-1 Power Humidifier
$175 installed. 356-2880

117 Insulation

CHIRRI & SONS INSULATION
FOAM & FIBERGLASS
TOP QUALITY MATERIALS
LOWEST PRICES
We do our own work. Licensed & certified. Free estimates 348-7508

MICHIGAN THERMAL INSULATION
SAVE $$-ENERGY
FINEST spray-blown product available. All season comfort!
BEST PRICE-FAST SERVICE
Free Estimate
LICENSED & INSURED
353-8282

SAVE ON YOUR FUEL BILL
Add to your insulation. Call for free estimate. Fiberglas blown or blanket
Insulation Products 836-8700
Since 1938

123 Janitorial

Family Owned & Operated
SPARKLE JANITORIAL SERV.
Full Service-Insured
Excellent references avail. 464-1602

PREFERRED MAINT INC
Janitorial services. Office & Machine Shop specialists. Commercial-Residential. Carpet & window cleaning.
531-5981

127 Laundromats

SELF-SERVE or DROP-OFF LAUNDROMAT, 34745 Grand River, just E. of Drake Rd. in World-wide Center, Farmington. 476-6451

129 Landscaping

BLUE GRASS LAWN SUPPLIES
are now cutting
A-1
Nursery Sod
7 days a week 8AM-5PM
at
51825 W. 8 Mile Rd.
Pickup, Laid or Delivered
464-2080
464-2081

RMT LANDSCAPING
SODDING, SEEDING
LAWN REPAIR, TOP SOIL
PLANTING OF SHRUBS
Farmington & Bloomfield area
Licensed. Free Estimates. 626-7309

Bernard Margolis
SABRA LANDSCAPING & NURSERY
47833 W. 7 Mile, Northville
Professional Landscaping for 27 years. So you want landscaping but money is short? We'll give you an excellent landscape for ½ cash, and the balance in an acceptable swap-(vehicle, camper, land, antiques, merchandise, or what have you)
Office, 477-4400
Nursery, 348-9480

BULLDOZING & GRADING
476-0648

CRIMBOLI
LANDSCAPE & NURSERY INC.
RESIDENTIAL
COMMERCIAL
INDUSTRIAL
Free Custom Designs
Sod, Shrubs, Trees, Stone.
Licensed with Michigan Dept. of Agri. Excelling in professionalism. Visit our 20 acre nursery. 50145 Ford Rd.
422-2022

FALL MULCH SPECIAL - ALL AREAS 25 x 25 ft. garden, $15.00. Free garden booklet with each job. Roto-tilling, reasonable. Till for new lawns. Power raking, weed cutting. Reasonable. 538-2191

FALL PLANTING of trees & shrubs. Removal & installation of sod. Fall trimming & Fall clean-up. Free estimates 549-1130

GROW RITE LANDSCAPING
Fall planting & cleanup
Oakland, Wayne area.
838-2724

LANDSCAPE SERVICE. Planting, sod, new lawns put in, old lawns replaced, power raking, fall clean-up. Also Snow plowing. 354-3213; 397-2160

MUONIO'S ROTOTILLING
With Troy-Bilt
Garden Cleanup
Call 421-7364

SOD
DELIVERED-INSTALLED
U-Pick up at our farm, 12 Mile & Milford Rd., New Hudson. New varieties of Blue Grass blends, shade grass.
GREEN VALLEY FARM
437-2212

129 Landscaping

AN ORGANIC TREAT
with
THE PEATER PRINCIPLE
from
OXFORD PEAT CO.
PEAT • TOP SOIL
ORGANIC LOAM MIX
ORGANIC GARDEN MIX
WOOD CHIPS • MANURE
BARK • SAND • GRAVEL
628-5991

SOD
NURSERY GROWN SOD
Pickup at farm or delivered
8 Mile between Farmington Rd and Newburgh Rd
437-9269

SODDING, LAWN REPAIR
Western Wayne, Oakland Counties
Dependable, reasonable rates.
Free estimates 459-2150

TREE CLEARING
Sodding, landscape design & planting
Trees, evergreens, shrubs, top soil
681-7416

132 Lawn Mower Repair

LAWN MOWER REPAIR
Pick-up and Delivery
Quick, Dependable Service
David Augustinus 477-0115

135 Lawn Maintenance

DE-THATCHING---LEAVES
Fall is the time to have your lawn Power raked. Leaf removal & cleanup
Free estimates. 522-1776

FALL CLEAN-UP
Complete Yard Care - Leaf Removal
Tree & Shrub Trimming - Hauling
Free Est. - Reasonable 595-0673

FALL CLEANUP
Leaf removal, general clean-up, trees and shrubs trimmed. Free estimates.
626-9599 or 476-1427

THE LAWN MAINTENANCE CO., INC.
Commercial & Residential
Snowplowing & Lawn Maintenance
Firewood. Liquid Fertilizer 356-7877

WEED CUTTING
LOTS & ACREAGE
Steve, 453-6971

WHY NOT have your lawn poweraked before winter.
Farmington Landscape Service
624-4082

WINTERIZE NOW
Compressor blow-out, $35
Merry Lawn Sprinklers, 563-7879

142 Linoleum

UNITED FLOOR COVERING
Sales & Service
DESIGNER SOLARIAN $13.95 per Yd.
No Wax Vinyl, Tile, Carpet, Ceramic Tile, Hardwood Floors, Formica Tops.
Free Estimates. Guaranteed Work
26448 Grand River
538-1773

150 Moving & Storage

COLLEGE STUDENTS
Will move your house, office, or apt
Reliable, very reasonable, insured
Free estimates 546-0975

DEPENDABLE MOVING
After hours & weekends
Handled carefully- Guaranteed Est.
277-2620. Days, 277-2704

JULIUS ROSS MOVING CO.
CUSTOM work, household moving, offices, packing, pianos, appliances, local & State of Mich. 357-2674

LIVONIA SELF STORAGE
Large & small units available
13350 Stark Rd. Livonia, 48150
427-1650

150 Moving & Storage

MOVING??
Call 24 hours, (Including Weedends & Holliday) for professional experienced Movers. Independently owned and operated to give you the BEST deal in town
BLACK & WHITE MOVING
846-9022 874-3562

ROSS LIDDY MOVING CO.

Southfield area	354-1464
Livonia area	421-7774
Plymouth area	421-7775
Taylor area	421-7774
Exp. since 1946	LOW RATES

SAVE MONEY CALL US
Rite-Way Moving
Local, Suburbs & Long-Distance
Pianos - Our Specialty 255-3974

165 Painting & Decorating

AMERICAN DECORATING CO.
Farmington Michigan 478-2288
Specializing in residential exteriors
Reasonable Rates

AURORAL INTERIORS
Painting & Papering
Quality Workmanship. Free Estimates.
534-9893. 453-4973

A-1 CUSTOM
Wallpapering & painting. Low rates, have reference. Call 352-2495

Birmingham Home Maintenance
Custom painting, interior & exterior. Free estimates. All work guaranteed.
869-1126

CAREFUL QUALITY PAINTING
Special Fall Rate
Oakland County Only
Mr. Carlson 643-0319

CUSTOM PAINTING
Exterior, Interior
Work guaranteed. Reasonable price.
Southfield, 569-3874

CUSTOM PAINTING
Int. & Ext., Paperhanging, plaster repair. References. R. Wichert
FREE ESTIMATES 528-2181

DISCOUNT PRICES
FOR THE WINTER SEASON
Custom interior and exterior PAINTING, WALLCOVERING, DRYWALL and PLASTER WORK. Quick service, excellent workmanship and the finest references.
HERCHEL Eves. 553-0127

DYNAMIC DECOR
Custom Int.-Ext. Painting & Wallpapering-Airless Spray
SAVE UP TO 30% FALL RATES
OUR WORK IS GUARANTEED TO BE OF THE FINEST QUALITY WORKMANSHIP FOR A FULL YEAR
FREE ESTIMATES
722-0180
Evenings 427-0038

European Touch
WALLPAPER-PAINTING
INTERIOR & EXTERIOR PAINTING
DECORATING SERVICE
Free estimates.
INSURED
641-7766

NR.G. PAINTING CO.
(313) 525-0630
Painting: Interior & Exterior
Texturizing • Spraying
ALL FREE ESTIMATES
Industrial • Commercial • Residential
Licensed • Insured • Bonded

MICHIGAN PAINTING PRESENTS
Winterization Special!
Free
Professional Caulking & Glazing
With each Job
We also do General Contracting
Please Call
537-6193

165 Painting & Decorating

PAINTING BY
Kustom Paint Service
Our name speaks for itself. Free estimates. Anytime 453-0355

PERFECT TEXTURES
Acoustic Ceilings, Textured Walls & Ceilings. Free Estimates
Gilbert Sober 537-3131

FATHER & SON PAINTING
Over 30 years experience. Commercial, residential, interior, exterior. No job too large or too small. Name brand materials used. Free estimates
544-2495 398-1246

• ROLLERWORKS •
PAINTING & WALLPAPERING
Interior & Exterior Painting
Quality Material Used in All Work
- Expert Wallpaper Hanging -
Specializing in Foils, Vinyls & Papers
Our Work is Guaranteed & Insured, with many Satisfied Customers
- call -
Rollerworks Painting & Wallpapering
FREE ESTIMATE 464-8185
• Small Jobs Welcome! •

TEACHER NEEDS WORK
8 Yrs. Experience. Interior-Exterior
Quality Painting - Free Estimates
Eric 255-6725

$LOW RATES$
Painting, repairs, wallwashing
476-0011 or 835-8610

$150 per room
Particular people only
474-5101

50% OFF
Painting, wallpaper, plaster and drywall repair, wallpaper removal. Last chance for exterior painting. 27 yrs experience, many references in your area. Neat, dependable, licensed. Free estimates, Father & Son
533-3445

50% OFF
SPRING SPECIAL
LOWEST PRICES-BEST WORK ON PAINTING. Interior - Exterior
Finest work Lowest prices
COMPLETELY INSURED
All work fully guaranteed
425-9805

200 Plastering

PLASTER & DRYWALL REPAIRS
STUCCO, WATER DAMAGE
Reputable, licensed, prompt.
937-8374, 422-3764

LOW PRICES
Plastering, Painting, related repairs.
476-0011

• PLASTER & DRYWALL •
- NEW & REPAIR -
HAL SHAFFER JIM
425-0236 421-0914

PLASTERING & DRYWALL
Repairs, additions, new works
All work guaranteed
State Lic. 348-2447, 474-0727

PLASTERING & DRYWALL REPAIR
Do My Own Work
Over 30 yrs. experience KE2-6018

PLASTERING
Specializing in small water damage & repairs. 27 years experience. Clean, sober, work myself. 538-9445

215 Plumbing

ABLE PLUMBING SERVICE
Repairs Alterations
Reasonable .... 352-8724 .... Licensed

A. BURTON & SONS PLUMBING CO.
Home heating service & repair. Free Est. Electric Sewer Cleaning, Repairs, Alt. Lic. & Ins. 427-3070

EXPERT PLUMBING SERVICE
Residential & Commercial
Heating Boilers
24 hour service 421-9043

215 Plumbing

FACTORY SERVICE - HOUSE CALLS
DRYMASTER
and all sump pumps. Repairs and installation 255-3930. 522-8055

PROFESSIONAL PLUMBING
Basement baths, repiping
Residential, Commercial
Licensed Master 261-3069

I'M NOT THE PLUMBER
Nor the plumber's son, but any work you should have, I shall soon have done. Plumbing, electrical, rec rooms, formica counter tops, cabinets (vanities a specialty). Dishwashers, appliance installation. Reasonable.
Frank Rashid 474-5652

JIM'S PLUMBING REPAIRS
Reasonable Rates
Call Jim. 533-0831

LOW PRICE REPAIRS
PLUMBING & SEWER CLEANING
Related Alterations
476-0011

PLUMBING SERVICE
REPAIRS ALTERATIONS
LICENSED
261-2876

PLUMBING WORK DONE
Reasonable rates. Fast service
No job too small
274-2469

233 Roofing

ABOVE ALL A GOOD ROOF
28 years in area
DANCEY & SONS ROOFING CO
Residential & Commercial 531-2308

ATEX ROOFING offers guaranteed quality work. Average cost $43 per 100 sq. ft. For free estimates call 474-6644 851-7383

A-1 QUALITY & SERVICE
New roofs, roofing repaired
HOT ROOFS, SHINGLES
Leaks stopped, guaranteed 453-3341

B & L ROOFING, NEW & REPAIRS
Gutters, vents. Work myself
Free Estimates
KE 4-5334

CHIMNEYS, NEW ROOFING
ROOFING REPAIRS, HOT ROOFS
Roof leaks stopped
427-3981

COMMERCIAL HOT ROOFING
Many years of experience
LICENSED, INSURED
851-2760

FREE ESTIMATES 531-8944
Low Prices - High Quality
Guaranteed roofing, siding & trim
Call now we're nearing fall

LOWEST RATES
European worker. Small or big jobs Roofing, gutters, or related carpentry. 476-0011

PERM-X ROOFING & SIDING
All types, shingles, hot tar
Free estimates
569-3082

ROOFING & GUTTER REPAIRS
Commercial & Residential
Free Estimates
399-3987 892-6429

ROOFING, GUTTERS & REPAIRS
A quality job still at 1979 prices.
Licensed. 476-2217

ROOFING - HOT TAR & SHINGLE
Tear offs, reroofs & repairs. Work guaranteed. Special rates thru Oct.
338-0701 681-4105

ROOFING WORK NEEDED
Free Estimates
Sentry Contractors Inc.
476-4444

ROOFING
$12. a square labor
Roof repairs & chimneys
Free Estimate Charlie 595-7222

ROOF LEAKS FIXED
NEW ROOFS GUARANTEED
35 years experience
531-5849

233 Roofing

SHINGLE SPECIALIST
ALL BRANDS AND WEIGHTS OF ASPHALT ROOFING
Licensed - Insured
Competitive Prices
ALL WORK GUARANTEED
Archdale Roofing & Siding, Inc.
477-7290

241 Sewer Cleaning

FAST EMERGENCY SERVICE
REMOVE TREE ROOTS FROM PIPES
UNPLUGGING PIPES OF ANY TYPE
Quality work at reasonable rates
261-7688

249 Slipcovers

BOB'S
Kustom Slipcover Service
YOUR FABRIC OR MINE
100'S OF FABRIC SAMPLES
FREE ESTIMATES
476-0776 644-0620
VISA - MASTER CHARGE

Custom Gallery
Professionally cut slipcovers with a perfect tailored fit. A large selection of fabrics to suit your style.
Free Est VISA, M/C
455-3074 644-4151

253 Snow Removal

THE LAWN MAINTENANCE CO. INC.
Commercial & Residential
Snowplowing & Lawn Maintenance
Firewood. Liquid Fertilizer 356-7877

269 Tile Work

ALL CERAMIC
Tile work expertly done
New & repairs, licensed.
273-2327 474-0008

COMPLETE BATH REMODELING
Foyers. Counter Tops. Repairs
Howard 478-1215
Butch 721-1685

273 Tree Service

A & K TREE SERVICE
Trees & Stumps Removed, Trimming, Cleanup. Low Prices, Quality Work
534-1952

A-1 CONNOLLY TREE SERVICE
Tree removal, trimming, stump removal & land clearing Free Est
482-8517

BEAUTIFY YOUR TREES & SHRUBS
Evergreen Tree Expert Co.
Spraying & Feeding
Trimming & Removal
Free Analysis by Licensed Arborist
FULLY INSURED
399-5699 846-8875

JESSE'S TREE SERVICE
• Tree Trimming & Removal
24 years experience
Free estimate 722-3028

NOW Taking Fall & Spring Orders, Roy's Tree Transplanting Service, specializing in Austrian Pine, Blue Spruce, White Pine. 464-3953 581-4068

Reasonable-Reliable-Reputable
NATIONAL TREE SERVICE
Trimming-Removal-Insured
326-0671, if no answ., 474-3270

Typewriter Repair

IN HOME TYPEWRITER REPAIR
IBM, others, reasonable
After 6pm 537-0829

277 Upholstery

ABOVE average upholstering at below average price. Specials on nylons, Herculons & vinyls. Free estimate. ParkUpholstering. 559-5588

277 Upholstery

MAKE YOUR old furniture look like new. Quality work expert craftsmen. Fast service, low prices. Free in home Est. 531-7998. After 5 PM. 836-8558

Vinyl Repair

A-1 VINYL. Makes holes, tears and burns disappear from Vinyl and Naugahyde covered furniture. Save on reupholstering or replacement costs by having them repaired professionally. For App't or information. 661-1560

284 Wallpapering

C & S PAPERHANGING
$7 per roll
634-8356

CUSTOM PAPERHANGING
Reliable & neat licensed. Current paper sold at cost if we hang
Comm'l. Res'l. 425-7520

EXPERT WALLPAPERING
WALL COVERINGS REMOVED
17 years experience
Free Estimates. Steve. 525-7726

LIN'S PERFECT PAPERING
NO JOB TOO SMALL
REASONABLE RATES. TROY BIRMINGHAM AREAS 524-2127

THE HAPPY HANGERS
Quality Work. Moderately Priced
No Job Too Small
Michelle 464-2204 Linda 425-9536

WALLPAPER REMOVAL
of all wall coverings
INSURED A. GOLDIN
356-0499

WALLPAPER REMOVEL
Call For Free Estimate
261-2569

285 Wall Washing

$2 DISCOUNT
WITH THIS AD Wallwashing, window & rug cleaning. Painting. All types of repairs. Handyman
476-0011 or 835-8610

FOR REASONABLE rates & quality work on walls, carpets, furniture. King's Careful Cleaning. 22 years exp. Insured. Livonia. 261-1040, 427-6568

JOHN RYAN
Painting & Wall Washing
Guaranteed to Please
Free Estimates 534-7771

297 Windows

RESIDENTIAL WINDOW CLEANING
Wall Washing & Gutter Cleaning
Quality Service - Free Estimates
547-2418

STORM WINDOWS & DOORS
New or Repairs
Specializing in insulated glass repair
531-5353

WINDOW CLEANING
30 Years Experience
Residential & Commercial
Free Estimates After 5pm. 336-9404

WINDOW CLEANING
Storm sash cleaned, screens removed, prof workman. Working mens compensation & public liability insurance. Eagle Cleaning Co., Livonia. 522-7080

$2 DISCOUNT
WINDOW CLEANING, puttying & painting. Wall washing, gutter cleaning & handyman work. 476-0011, 474-5100

298 Woodworking

PRODUCTION WOODWORKING
Contracts Wanted
WOOD SHOP AVAILABLE
FULL SERVICE
Call Farmington - 477-4767

MARKET PLACE

709 Household Goods Wayne County

FRANKLIN STOVE complete with grate & screen. Used one season. $150 Call after 4:30pm, 421-5697

GE Frostfree refrig 16 cu ft. $100. built-in Whirlpool oven $50, range hood with exhaust fan $20. 464-1551

HOUSEFUL of Furniture for Sale. Call 535-3266

LIVING ROOM outfit, family room outfit, tables and lamps. 981-0358

MOVING-Household furniture. Fisher Stereo, tables & lamps, washer & dryer, etc. Call before 2pm 522-6435

MOVING SALE- House full of furniture for sale in excellent condition. Must sell Livonia. 534-5807

NEW decorator furniture, loose cushion couch upholstered in chinoiserie fabric. Rust toned velvet reading arm chair with matching ottoman. Large, old, round beveled glass mirror. Best offer. 535-5743

OAK WALL unit, excellent condition, $275 Call 422-6879

ROUND PEDESTAL dinette table walnut grained formica top, 6 green swivel chairs. $185 firm. 522-9447

SELLING vacuum cleaner, fan, garden tools, & many miscellaneous household items, also two drawer file, 453-1307

STOVE, refrigerator, dishwasher, harvest gold, radio arm saw 10" blade, steel rack for truck, Harley Davison sportster 1979, 2 coffee tables 420-0070

TWO couches, 2 chairs, bedroom dresser and twin bed, best offer. Call after 1pm 535-6252

710 Misc. For Sale Oakland County

APARTMENT SALE. Oct 18,19th. Antique bedroom & dining room set, couches, lamps, dishes, etc. 357-2446

AIR COMPRESSOR 1 HP, $75. 10' radial arm. Metal lathes. 10' Atlas, 12' Atlas, 10' Jet, 12' L & S, more. 242 S. Main, Clawson. Open 7 days 435-0944

A 4 ft. x 12 ft. double faced plastic face florescent lighted sign, aluminum box, $300 569-2186

BRAND NEW Lladro sculpture, Geisha girl with fan. Retail $365. Will accept best offer. Brand new 14K gold Omega mens watch, lizard band, retail $635. Will accept best offer. 879-8349

CAR COVERS. Protect your investment. All makes, all models, all years. Domestic, foreign, classic and sports. Classic Auto Restoration 477-4767

CASH REGISTERS, NCR, class 5, built 1971, excellent condition, $195 649-6628

GARAGE & FURNITURE Sale. Donga dark brown suede sofa, chair, 2 desks, cocktail table, beige suede & glass shelving unit, sailfish, leather & teak swivel chair & ottoman, wallpaper, carpeting, clothing, etc. Thurs, Fri only, 10am-4pm. 683 Puritan, second block N. of Maple, between Southfield & Cranbrook

GARAGE - Moving Sale. Oct. 16 thru Oct. 18, 9:30 to 5 PM. 33784 Colony Park Dr., Farmington Hills, between 12 & 13 off Farmington Rd.

GARAGE SALE. Oct.16-17-18th, 9-5. Bar, Sunfish Sailboat & trailer, kingsize waterbed, clothes, household items, sports equip., more. 23565 Nilan, Novi, betw. Haggerty & Cranbrook, off 10 Mi

GARAGE SALE - Oct. 13-17. 1974 Apache Camper, baby furniture, toys, clothes, misc. items. 32215 Colfax, Farmington Hills, between Orchard Lake & Farmington Rd. and 8 Mile & Folsom

GARAGE SALE-sponsored by 40 families of Southfield Cooperative Nursery. Friday Oct 17, 9-4pm, Sat 9-2pm. 24753 River Heights Dr.

GARAGE SALE - Thurs.,Fri.,Sat., 10-5. 1345 W. Long Lake Rd., ¾ of a mile W of Telegraph

710 Misc. For Sale Oakland County

GARAGE SALE - Wed. Thurs. Fri. Sat. Household items, furniture, clothing, misc. 24685 Ivywood, N. of 10 Mile, E. of Farmington. Enter on Raphael.

GARAGE SALE. Everything & Everything. 5695 Woodland Pass, Birm.; Foxcroft Subdivision. Oct. 16-17th, 10-5pm.

GARAGE SALE. Gigantic. Sun. Oct. 12 thru 16. 10 AM-5 PM. Household, Antiques, Books, Clothes, Jewelry, Much More. 30040 Northgate Dr., Cranbrook Village, Southfield. Between Southfield & Evergreen, S. of 13 Mile Rd.

GARAGE SALE. Multi family. Oct. 16,17. 9-4pm. Glass door firescreen, crib, toys, winter clothing, household items, much more. 3918 Estates, Troy, between 16 & 17 Mile, W. of Coolidge.

GARAGE SALE. Oct. 16,17,18. 10am-5pm. Wood desk, childrens clothes, furniture, dishes, books, toys, misc. items. 37760 Greenwood Dr., S. of 9 Mile, W. of Halstead, Meadow Hills Estates.

GARAGE SALE. Oct. 16-17, 34864 Grove, W. of Farmington Rd, S. of 6 Mile. Childens clothes 4-7, womens-large sizes, mens 38-44, toys, tools, 35 mm camera & accessories, mens clubs, tires H-78-14, fireplace screen, much, more. Thurs, 9-2. Fri 9-2.

GARAGE SALE. Thurs, Oct 16th, 9:30-4. 18260 Birwood, S. 14 Mile, Birmingham. Skis, golf clubs, misc.

GARAGE SALE. Thurs, Fri 10am-4pm. 26273 Meadowview, 11 Mile & Drake. Lamps, small dining table & chairs, glassware, misc household items.

GARAGE SALE, 10 Family, furniture, sailboat, tires, small appliances, clothing, bikes & toys. Thurs & Fri. Oct. 16 & 17, 9-5. 1627 Hunters Ridge, Fox Hills Sub., Opdyke & South Blvd.

GARAGE SALE - 3 households. Stereo, skis, furniture, clothing in excellent condition, much more. Thurs.& Fri., 9-5. 4537 Wagon Wheel, Bloomfield Twp., W of Franklin, S of Quarton.

GOOD CLEAN sandy loam fill dirt, free. Come and get it. Bloomfield Township 851-9321

HART 'Queens' skis, $100, Munari ski boots, size 7, $50; Heierling ski boots, size 7, $40. Hart Ramy poles, $5, all like new. Sears Kenmore 1978 portable sewing machine, $150. Days, 352-1796, Evenings, 967-1724

HUMMEL PLATES 1971-1980. Sell as group only. $2,100 or best offer. After 6PM 391-1180

KITCHEN CABINETS. Complete Lyons custom built. Excellent condition. $375. Decorator rods & drapes. After 6PM 646-8115

LAWN SWEEPER with attached tractor, $150. Girls bikes, $25. each. Much furniture & other misc. 851-5766

MOVING SALE. Complete set Corning-Ware dishes, pine hall chest & mirror, fabrics, antiques, & much much more. Excellent buys! Thurs.,Fri., (16-17th) 10-5pm. 4585 Broughton, W. of Franklin between Walnut Lake & Quarton.

NORMAN ROCKWELL framed lithographs "Swing" & "Buttercup". List price $4000. each. Sacrifice $2000. each. Call after 5. 544-3504

OCT. 16-18. 10-5pm. 2480 Walnut Lake Rd., W. of Inkster Rd. Violins, hardware-comic books-dolls-much more.

PING Pong table, weight set, taboggan, set of World Books, stereo, rawhide luggage, metal file cabinet, 356-4746

SEAR'S heavy furnace humidifier, Mink jacket, size 12, make offer. Call 356-6840

SEARS Model 600 forced air furnace, back vent, 45,000 BTU, $135. Sears in the wall furnace, top vent, 35,000 BTU, $100. Both excellent. 661-5755

WURLITZER SPINET Piano, $450. Radial arm saw, $175. Waterfall cedar chest, $100. Antique bookcase, $80. 752-6775, 463-3689

711 Misc. For Sale Wayne County

ALL THINGS Big & Small. Alpine Dr., near Bristol. 16256, W. of Farmington Rd., S. of 6 Mile. Tues, Wed., Thurs., Fri., Oct. 14,15,16,17. Exercise bike, Ping Pong table, Spinning wheel, Clothes, Paperbacks, Plants + many other items.

ALUMINUM screened in porch, 14x16. 464-8557

ALWAYS SAVE ON REMODELING
33" X 22" double stainless sinks, $39.88. ½ Horsepower Garbage disposers, $39. Bar sink including faucet, $39.88. Bathtubs, $79. Tub wallkits, $69.88. Tempered glass tub enclosures, $59.88. Vanities, 39.88. Shower doors, $39.88. Bath fans, $13. Laundry tubs, $23.88. ½" m copper, .39 Ft. ¾" m cop., .65 Ft. ½" CPVC, 20¢ a Ft. ¾ CPVC, 39¢ a Ft. 14G Romex, $25 bx. 12G Romex $36 bx.
MATHISON HARDWARE
31535 Ford Rd., Garden City
6130 Canton Center, Canton

AMATEUR RADIO equipment. Heath SB-401 transmitter, Heath HD-1410 elec. Keyer, Homebrew transmatch. After 6pm. 522-2122

AQUARIUMS, 2 custom built 200 gallons including all accessories, $800 261-5762

AQUARIUM 2 ft. x 4 ft., complete, $100 or best offer. 531-5564

ART VAN Pecan Traditional dining room table & chairs, oval with 2 leaves, 2 captains, 4 sides, custom pads, sacrifice $700. Cost $1500. Also brand new Sears best double garage door opener, $125. After 4PM 422-0609

BASEMENT SALE, huge 10 family, aquariums, glass, collectibles, furniture, excerisers, misc. Tues.- Fri. 1 blk. N. of Ann Arbor Rd. at Canton Center, 45852 Turtlehead, Plymouth.

15% OFF DELTA FAUCETS
For kitchens, bathroom sinks, tubs and showers. Chrome and antique brass.
MATHISON HARDWARE
31535 Ford Rd., Garden City
6130 Canton Center Rd., Canton

DENTURES
$129 to $170
Partials, $225 - D.A.D. Centers
Warren 755-3040 - Flint 313-742-4620

DOORWALL, 70"x80", with storm and screen. 525-3933

GARAGE SALE, all week. Like new clothing, bed frames; 24' Pool & equip.- reasonable, small appliances, more. 42649 Barchester, Canton; W. of Lilley.

GARAGE SALE- antiques, primitives, depression glass, mirror, china cabinet, oxen yokes, Ethan Allen furniture, misc. 36526 Sunnydale, Livonia, N of 5 Mile, W of Levan, Oct 16,17.

GARAGE SALE, dresser, chairs, small dinette set, tea cart, clothes, household items. Mon. & Tues, 15681 Inkster, between 5 & 6 Mile.

GARAGE SALE - Golf clubs, beer cans, Avon, match covers, furniture, glassware, small appliances, misc. Tues.-Sun. 10-5. 8862 Oporto, Livonia, W of Middlebelt N of Joy Rd.

GARAGE SALE- Lots of misc. items & clothes. 19975 Indian, Redford, just off Grand River. October 13 thru 18. 11am-6pm.

GARAGE SALE - luggage, tires, misc, household goods, Sat. Sun., Oct. 18,19, 36123 Roycroft, Livonia. 5 Mile, Levan area

GARAGE SALE - Multi family, Oct. 13-14-15, 10-5. 15843 Woodring, Livonia, N off Five Mile, E of Farmington.

GARAGE SALE - Multi-Family. Oct. 18 thru 19, 10 to 6 PM. Baby needs, winter coats, boys, mens, womens clothing, many household & furniture items, air conditioner, gas heater, sink. 27758 Bobrich, W. of Inkster, N. of 6 Mile, end of Rougeway.

GARAGE SALE, Oct. 18-19, 10-5. 49900 Ann Arbor Rd., Plymouth Twp. House-hold & misc.

GARAGE SALE, Oct. 15th thru 20th, 9:30 to 6 PM. 36013 Martin, off Levan, So. of 5 Mile. Stereos, TV's, etc.

GARAGE SALE - Oct. 15-17, 9-4. 518 Shana Dr., Canton, E of Lilley, N of Cherryhill. Little bit of everything, womens large size clothing, tot toys.

GARAGE SALE, Oct. 17-18, 9Am-5Pm, toys, books, furniture, household items, Much More. 29437 Linda, Livonia, off Middlebelt, S. of 5Mile.

GARAGE SALE. Thurs, Fri, Sat, 9-5pm. 14785 Lyons, Livonia. Baby clothes, odds & ends. Everything goes!

GARAGE SALE. Tues. thru Thurs., 9-5pm. Furniture, dressers, bathroom sink & toilet, chandelier, school clothes, ice skates, toys, misc. 36901 Sunnydale, Livonia; off Levan, N. of 5 Mile.

GARAGE SALE. Thurs, 10-4, Fri-Sat, 10-7;Clothing, household items, plants, sewing machine, new pine cone pictures & flower arrangements,antiques, etc. 32530 Maplewood, Garden City, W. of Merriman, S. of Ford Rd.

GARAGE SALE. 12310 Glenview Dr., 1 mile W. of Sheldon, off Ann Arbor Trail. Gift items, miss clothing, fabrics & misc. Oct 14-15-16, 9am-5pm.

GARAGE SALE. 3 Family. 9915 Pere, Ann Arbor Rd., 1 block W. of Hix, Livonia. Books, ladies clothing, misc. household. Tues. Oct 14 thru Sat. Oct 18. 9am-4pm. No Pre-sales!

GARAGE SALE - 9965 Tennyson, Plymouth Twp., Trailwood Sub, 3 blocks W of Sheldon, N of Ann Arbor Rd. Oct. 16-18, 9-5. Furniture, misc.

GOLD Carpeting & padding, Slide Projector $15, Typewriter $30; gray bathroom sink $10. After 3:30pm, 476-3026

HARVEST GOLD refrigerator, 21 cu.ft., 5 years old, like new, china cabinet, round table, 4 pedestal chairs, excellent condition. 478-6775

KITCHEN SET, dressers, Yamaha 100 motorcycle. 721-0846

LENNOX OIL-FIRED FURNACE, for parts. 125,000 BTUs.. $50. 537-7699

MAYTAG DISHWASHER $50. Good condition. 19" portable TV. $25. 522-8885 464-8600

MOVING & Garage Sale, Oct. 16 - ? 9am - ? 41031 Micol, W. of Haggerty, N. of Ann Arbor Rd. Mediterranean living room furniture, 3 pc. ice cream set, garage & lawn tools, precision tools, ceramic bird bath, misc. paint etc., drapes, bedspreads, small rugs, framed gold mirror, many more items.

25% OFF NAUTILUS VENT FANS
Range hoods, bath fans & heaters
Door chimes & heat recyclers.
MATHISON HARDWARE
31535 Ford Rd., Garden City
6130 Canton Center Rd., Canton

NEW SUPER SPEAR LOG SPLITTER easy to use; replaces sledges, wedges, axes. $39.95.
SAXTON'S GARDEN CENTER
587 West Ann Arbor Trail
Plymouth, 453-6250

NEW & USED ICE SKATES
We take trade-ins. Loeffler H.W.I. Hardware. 29150 Five Mile at Middlebelt, Livonia. 422-2210

PINBALL MACHINES (53), 4 player, commercial, coin operated, from amusement parks, like new, $295-$795. Prices negotiable. 565-6584

POOL TABLE, round table & 4 chairs (colonial) console stereo. Good condition. 453-0855

SHAG CARPET, autumn colors, 14 x 20, very plush, 2 years old, $100. Call after 5 PM. 981-0545

TAILOR'S sewing machine and stand. 531-5564

TORO SNOWBLOWER 5HP electric start, used very little. 464-0220

YARD SALE. Mon, Tues, 9am-6pm. 32425 W. 7 Mile Rd, Livonia. Formica top table & chairs, misc.

712 Bicycles For Sale

MENS 10 speed yellow bike, 26", good condition, $50. 356-0748

SCHWINN Suburban, brown, 10 speed, good condition, $100. 644-9166

714 Business & Office Equipment

A COPIER
Copy machine to use free. You buy our supplies, we will furnish the machine. Discount prices. Call Tom or Andy. Copyer & Showroom 352-4408

714 Business & Office Equipment

APECO DRY COPIER, model 786, purchased July 1978, can copy up to 11' x 18', $1500. Also 3 M Copy-Mite dual spectrum copier, $50. L. Lamb 353-0366

COMPLETE HOME or office Computer TRS-804K. Includes over $100 in instruction books, tapes and game tapes. Worth $600, asking $350 or? After 5PM 478-4019

FARMINGTON YMCA to sell office furniture. Contact Kevin Bush at 553-4020

IBM - Mag A. The answer to your growing firms needs. (3) IBM Mag A's with cards. Excellent condition. Maintenance contract available. Exceptional value. Contact Connie. 642-0333

MEDICAL examining table, desk, medicine chest and weight scale for sale as a group. $435. or best offer. Like new, peach color, manufactured by United Metal Fabricators. 559-8944

TYPESETTER Composer- IBM Selectric, many extras Call 353-7090

715 Commercial & Industrial Equipment

USED MACHINERY, tools, hardware for all trades. Scuba gear. Buy, Sell, Trade. 242 S. Main, Clawson. Open 7 days 435-0944

716 Lawn, Garden & Farm Equipment

INTERNATIONAL Garden Tractor with mower & blade 476-6836

LEAF & LAWN sweeper, 31" wide, pulls behind mower or tractor, Flipomatic $95. 646-7067

LOCK 75" grass cutting machine. Sharpened & rebuilt $750 or best offer. 838-2724

SNOW BLOWER. Excellent condition $135. 626-5569

718 Building Materials

ALUMINUM door wall, 8 ft. storm and screen, excellent condition, $250, call eves 477-6733

LUMBER - 16 x 18 ft., 2 x 12 plus other lumber 531-5564

PATIO AWNING (10x20) and Posts, $250. Call before 2:30PM. 522-3847

720 Farm Produce

APPLES
Pick your own, dwarf trees, large No 1 apples, 6 varieties. Davies Orchard, 40026 Willow Rd. New Boston, I-275 South to Exit 8. Right to Waltz Rd., right to Willow.

FOOD DEHYDRATOR to dry fruits & vegetables 643-9462

FRUITS & VEGETABLES
STOCK UP FOR WINTER
PUMPKINS
INDIAN CORN & GOURDS
FRESH CIDER
APPLES ALL KINDS
BARTLETT PEARS
BROCCOLI
CARROTS
CABBAGE
CAULIFLOWER
SPANISH & COOKING ONIONS
WINTER POTATOES
CLYDE SMITH & SONS
8000 Newburgh, Westland
425-1434

HALLOWEEN PUMPKINS
Apples & cider, Indian corn, Gourds, Corn stalks, Squash. Gravalins, 13 Mile & Northwestern Hwy.

MUSHROOM COMPOST - dump truck loads delivered. Great for garden & shrubs. 651-0321

NORTHERN SPY & ROMAN BEAUTY APPLES
YOU PICK
OCT. 18 & 19
Fall eating apples, Bartlett pears, SWEET CIDER and donuts. Maple syrup, honey, preserves.
PICNIC AREA
OPEN DAILY 9-6 PM.
349-1256
Forman Orchards & Cider Mill
3 miles W. of Northville - On 7 Mile Rd., second stand past Ridge Rd.

721 Flowers & Plants

YOU PICK
Giant hardy Mum plants, all colors, acres to choose from.
SCHRODER'S
24951 W. 9 Mile, South side between Beech & Telegraph 355-1059

722 Hobbies Coins & Stamps

BEER CAN COLLECTION, American & Foreign cans. Many rare & out-of-print. Over 300 cans. Must see to appreciate. Will accept reasonable offer. Call after 2PM, weekdays, anytime weekends, 261-6383

FRANKLIN Mint Collection, 26 2in. miniature plates, with Floral design, minted in Sterling Silver, New. $350 or best offer. After 5Pm 642-8126

G & R Stamps
MOVING SALE
25% OFF
Almost Everything In The Store
19163 MERRIMAN, LIVONIA
Village Fashion Mall - Center Court
(Northwest Corner of 7 Mile)
477-4542 477-4787

HO TRAIN 4x7 layout started. Track & cars. $50. 651-8002

724 Cameras & Supplies

CANON AE One, flash & all accessories included, excellent condition, $325 or best offer 464-7168

CELESTRON C-90, telescope/1000mm telephoto lens, T mount any 35mm SLR, with accessories, and case. Like new. $190. Evenings 229-4395

NIKROMAT 35mm with 3 lenses (wide angle, telephoto & reg. 50mm), excellent condition, $350. 261-1351

726 Musical Instruments

ALLEN ORGAN TC1, 2 manual, full pedal board, $2500. Call before noon, 684-7342

"ALL PIANOS WANTED"
Top Cash Paid at Once!
One Day Pick-up
541-6116

ANTIQUE Upright piano with bench, Grinnel, very good condition, $500 878-6539

ARMSTRONG flute, excellent condition. $95 or best offer. Call after 5pm 477-9019

BEAUTIFUL UPRIGHT KNABE, hardly played. $1,900. Phone, 851-6183

BUESCHER tenor saxaphone. Good condition, $100 or best offer 721-0612

CLARINETS & Flutes, like new, guaranteed, reasonable, will deliver. By Band Director. 843-3427

CONN Theatrette organ, walnut, lots of built ins, excellent condition. $1345. 288-9585

DRUM SET, Slingerland, 9 drums, bass pedal, $750. Ask for Gerry 553-7385

FISCHER CONSOLE Piano and bench, walnut, excellent condition, $1025. 474-2410

FULL SPINET, excellent condition, $600. 335-0093

GEMEINHARDT, piccolo, excellent condition, $200. 453-5556

HAMMOND Aurora organ, model 8212, like new. Must sell. $2900. 532-3559

726 Musical Instruments

EVERYTHING MUSICAL
with
QUALITY-SERVICE-INTEGRITY
Have Your Instrument Checked Now For School
Complete Repairs On All Instruments
Full Line Of MUSIC ACCESSORIES INSTRUMENTS
Rental Instruments Now Available
ROYAL MUSIC CENTER
512 No. Main St. Royal Oak
548-4894

HAMMOND ORGAN, 2 keyboards with rhythm, model 9222, excellent condition, $800. 626-2377

HAMMOND SPINET organ M-162 & bench. 2 keyboards, draw bars, grained walnut & locking fallboard. $500. 652-7743

LOWREY Jubilee, like new - 2 years old. Can deliver.. Best offer. Call weekdays, after 5:30PM. 682-7744

MUSIC MAN AMP, 130 Watt Head, two (2) 12 inch speakers in a ported cabinet, $500. 582-6998

NEW PIANO - $895 includes bench, delivery, tuning & 10 yr. warranty. Only 2 left. At The Music Stand, Telegraph S. of 10 Mile 356-3180

PA system, Yamaha board, Altec speakers and horns, Perkins cabinets, $1500. 483-0126

PEARL drum set, 5 pieces, $250. Clarinet, Evette, $95. Conn Alto Sax, $175 398-2462

PIANO for sale, $400. Call after 6 PM. 437-3362

PLAYER PIANO - with bench & 50 rolls. Also Bundy flute, all good condition. Call after 6pm 476-7086

\- SAVE $700 -
Completely rebuilt & refinished Howard Grand Piano built by Baldwin. Was $3,695. Now Sale Priced at $2,995.
Don David, Inc.
Rebuilders of Fine Pianos, 544-1275

STORY & CLARKE spinet piano, 3 years old, excellent condition, pecan finish. Transferable warranty. $1000. Ask for Linda. After 8pm, 459-8837, Before 5pm, 453-3166

STUDENT VIOLIN & ValDez guitar, both excellent condition. $150 each. 425-4047

TROMBONE, King 3 B, good condition. Must sell, $200 or best offer. After 5 PM, call 656-0288

UNIVOX AMPLIFIER with head, WaWa pedal. Call between 3-5pm 421-3224

USED baby grand, beautiful, $3200 includes bench, delivery & tuning and 1 yr. warranty. At The Music Stand, Telegraph S. of 10 Mile 356-3180

USED spinet piano, $695, includes bench, delivery, tuning and 1 yr. warranty. At The Music Stand, Telegraph, S. of 10 Mile 356-3180

VIOLIN, good condition, ¾ size, fine tone quality, carrying case included. $200. Call after 9pm 644-8717

WURLITZER electric piano $375. Good condition. Call Candy. 353-3478 or 357-1573

WURLITZER electric piano, recently tuned, excellent condition, best offer. 477-2774

728 TV, Stereo, Hi-Fi, Tape Decks

ATTENTION!
Entertainment minded families, let us show you, how you can enjoy first run movies for only 34 cents each for family of 4. Contact: The Video Station, 4529 N. Woodward Ave., Royal Oak.

COLOR PORTABLE TV
Excellent condition
$145
399-0222

HAM RADIO Tempo I, $350. 427-0817

ZENITH 19 in. B/W TV, 5 yrs. old, best offer, excellent condition 425-7917

730 Sporting Goods

DUCK DECOYS made of styrofoam $35 349-6170

EXERCISE MAT, 4 Ft. X 10 Ft., excellent condition, $50. After 5 PM, call 656-0288

EXERCYCLE - like new. Present retail price over $1000. Will sacrifice for $450. 652-6159

FULL SIZE
Championship, 1 Snooker and 1 Billiard tables, $1200 each or best offer. After 2 PM, call 1-663-7505

HEALTH WALKER, excellent condition; steel frame & solid oak rollers. $275. or best offer. 879-2711

INGRAVED french Darne over and under 12 gauge pre World War II. $1200. 981-3119

REMINGTON 30/06, 3x9 scope. 422-1484

SKI boots, used once, size 8½-9½. $70. Call after 3 PM 642-2354

732 Wearing Apparel

ALL MUST GO!. 3 career woman selling last year's wardrobe, designer name, sizes 10-13. After 4pm 255-3936

BETTER CLOTHING, Women's 10-12, coats, blouses, sweaters, skirts, Blazers, pants. Men's & Boys' - all sizes: new leather jacket, size 38, $50. Suit, 3 piece, $25. Men's leather jacket, size M, $40. Nearly new - Cheap! 553-2949

COAT-Gray wool/Fox collar, like new, yellow beaded chiffon gown, worn once, other clothing, excellent condition. All size 10-12. Florida Bound. 424-8289

FULL length sable, 6 months old, must sell, good deal, best offer. Call anytime 977-8704

FURS. Black Fox Shrug. White Mink ¾ length Coat. Short brown Mink jacket 522-8075

LADIES ski & sports winter jacket ("At Ease"), small size 9, gold suede, cream fleece lining. Never worn. Sacrifice $35 1-288-3819

LONDON Fog, mans fur lined coat, $65. Shirts 15½, slacks, suits, size 42. After 5 PM. 644-6723

PERSIAN LAMB jacket with mink collar, excellent condition size 16. Red wool designer coat size 10. Ladies carcoat size 12. 348-2409

TOURMALINE MINK coat, almost new, full length, size 10 to 12. Must sell, $1100 or best offer 626-3792

TWOcloth coats with mink collars. Other ladies wearing apparel sizes 10 ard 12. 542-2883

TWO coats, grey Cashmere, size 18. The other is Forstmann, tailored by Siari Originals, dark grey with mink collar. 561-1923

738 Household Pets

ADORABLE kittens free to loving home. Westland. 326-4723

AIREDALE Puppies, pet & show quality, 4 weeks old, AKC pedigree, John After 5Pm 569-7985

AKC Alaskan Malamute pups, top-national champion parents, all males. Leave message 356-6302

AKC SCHNAUZERS, DACHSHUNDS
Home raised puppies, champion stud service, professional grooming.
Bob Albrecht 522-9380
98

ALASKIAN MALMUTES, AKC registered, champion sired, 6 weeks old, ready to go. 689-7288

AQUARIUMS, four (4) - 130 gal. custom built, steel framed, slate bottoms; 5'x2'x18" large capacity, excellent breeding tanks. $225. ea. 651-8801

AQUARIUMS, twenty (20) 50 gal. Stainless steel & slate. Perfect equipment for Angel Fish, Discus, African Cichlid breeder, $100 each. 651-8801

A-2 OSTER CLIPPERS
With #10 and #7 blades, never used, $80. Call: 335-4295

738 Household Pets

BASSET HOUND, 15 months old, best offer over $100. CAll evenings only, 453-0257

BASSETT HOUND, 2½ year old male, AKC registered. Free to dog loving family. 879-6985 542-1220

BEAGLE, 3 year old, free to good home. Great dog 553-8564

BLUE POINT Himalayan kittens, non registered. $100. each. Ask for Diane 358-4508

BOUVIER PUPS, exceptionally large, tails, dew claws, shots. Must sell. $150. each. 624-8672

CHIWAWA, pedigree, needs a good home. No children 525-2763

COCKER APSO puppies, parents AKC, 1 male 1 female. 7 weeks old, $25. 595-0102

COCKER Puppies, AKC, Healthy, good quality, shots, 887-9660

COLLIE, AKC, Tris, Blue Merle, pet, show stock, I, health certificate. 437-2513 595-3789

COLLIE pup, AKC, 8 month old, Sable & White, Male. $150 525-1299

FEMALE mixed terrier, short hair, puppy, medium small, 8 weeks, $4. Garden City. After 4pm 422-5195

FREE KITTENS - to good homes, litter trained, 453-4386

FREE KITTENS. 2 males, long hair, gray, 8 weeks, litter trained. 525-4378

FREE nine month old Shepherd/Husky, spayed, all shots, to good home 455-5551

FREE PUPPIES, nine weeks old, mother Beagle, brown white & black, cute & lovable. After 3 349-7429

FREE to good home, Kittens, 3 tigers, 1 black, Call before 2:30Pm. 261-6342

FREE TO good home, German Shepherd/Husky mix 6 week old puppies 537-0597

GERMAN Shepherd, 3½ yrs old, AKC, male, loves children, needs good home. After 6PM 543-6949

GERMAN SHEPHERD-Labrador mix, 9 weeks, to good home only. Call after 6PM 651-1596

GERMAN SHEPHERD pups, hybrid Canadian born beauties, chubby little darlings, extra big boned, nice markings, hips X-ray, wormed, good with kids, but protective. Only $85. Call anytime 368-4376

GERMAN Short-haired Pointer, with papers, trained, $125 Call 937-0105

GOLDEN RETRIEVER puppies, AKC, outstanding champion blood lines, $150 363-2235

GOLDEN RETRIEVER, pure bred, 5 months old, all shots, housebroken, $175. Call after 3 PM. 334-3130

GOLDEN RETRIEVER male 6 years old. Needs room to run, good with children. Free to good home 981-3073

GREAT DANE pups, 8 weeks, females, AKC, Boston Blacks, top pedigree, excellent confirmation, shots. 533-9136

JET BLACK kittens - need good homes. 398-9653

KITTENS - free to good home. Black & white, playful, litter trained. 427-3450

KITTENS looking for a good home, 3 calicos, one golden white. Litter trained. Call after 6pm 647-2927

KITTENS, 8 weeks old, litter trained. $5.00 a piece. 534-9246

LOOKING FOR good home for AKC registered English Springer Spaniel. 2 years old, housetrained. Call 453-2664

MIXED puppies for sale, Cocker Spaniel, Collie, Gold Retreiver, $20 each 531-2337

MIXED PUPPIES, reasonable, 6 weeks old, great with kids, Cockerpoo/Samoyed/Sheep. After 5PM, 357-3253

MOON PARROT with 2 cages $80. 4 months old. 474-2298

NEW FOUNDLAND, AKC, shots, wormed. Large Black Beauties! 533-2576

OLD ENGLISH sheep dog, male 7 months old, AKC champion line, $150 661-2099

POODLE AKC, Miniature, male, 10 weeks, shots, wormed 422-0517

SAMOYED PUPPIES - AKC, pedigree, wormed, shots. Loving white beauties 6 weeks old 722-0036

SCHNAUZER, miniature AKC, female, $175. Call after 5 PM. 455-5361

SIBERIAN HUSKY puppies AKC, silver black & white champion line, $225 firm. After 5pm 477-3723

SPECIAL SMALL male Collie Shepherd puppy needs special home. $20 455-3031

TO GOOD HOME. German Shepherd, 1½ year female, loves children, needs room to roam, all shots 522-9149

VIZSLA Pups, AKC, champion blood line, field and show. Wonderful pets. 777-6695 or 886-2854

WEST HIGHLAND White puppies, AKC, 2 males, $300 each 693-7366

WEST HIGHLAND white terriers, adorable puppies 693-4659

740 Pet Services

DOG GROOMING
All breeds & mixes, $10 and up. 6 Mile - Middlebelt area. 422-2165

744 Horses, Livestock Equipment

FOR SALE. Chestnut color pony, good for showing, very gentle, best offer, 729-9513

HORSES TRIMMED & shod. Wayne Hintzman 477-5628

HUNTER JUMPER thoroughbred, good disposition. Professionally trained. Successfully shown at A Show. Good Junior Horse. 971-4335

PALOMINO GELDING, short & sweet, 9 years old, $450 with saddle or $400 without. Also ¾ Arab Gelding, 16 months, 14 hands, $325. Ring Persistantly 495-0712

PONY CART, 2 wheels, Sulky type, harness. $100 459-5144

PRIVATE FARM will board and winter horses.. Excellent feed and care. Box stalls. Turn out daily. 20 minutes from Birmingham 373-5259

REGISTERED ARAB Gelding, for sale or lease, English or Western, top quality show horse. Excellent youth prospect. 455-0418 453-4287

800 Recreational Vehicles

BARGAIN, 29 ft., 1979 Motorhome, loaded, must sell. $14,995. After 5 PM 626-0628

802 Snowmobiles

ARTIC CAT, 1973 Panther, excellent condition. 459-1102

KAWASAKI 1979, 440 Intruder, $1500. or best offer. 349-5464

804 Airplanes

PARTNER NEEDED AIRPLANE
1978 Turbo Lance. Full IFR. No investment. Help with payments. Based at Livingston County, will move if necessary.
Call Paul 313-227-5585

806 Boats & Motors

BOSTON WHALER, 18 ft., 135 hp. Evinrude motor, custom trailer, excellent ski boat, $4,200. 533-4836

DECKLOAD 1977 17 ft. 140HP Mercury motor, indoor & outdoor, convertible top, custom cover with trailer, 453-4551

HAVE CANOE, 13 Ft. aluminum, only used once, $250 or best offer. After 5 PM, call: 656-0288

HOBIE CAT 16' complete with trailer & extras. Hardly used. Must sell. $2400. 879-1580

806 Boats & Motors

SAFETY MATE 1975, 15' open bow, 50 HP Merc Outboard, Sea Ray seats, tape deck, depth finder, Little Dude trailer. $2400. Good condition. After 4, 455-0643

SAILBOAT, Lightning Class, 19 ft. with trailer, race equipped, stainless steel board, extras, excellent condition, $3800 453-5739

SAILBOAT - 16ft fireball, main, jib, spinaker, trailer, $2,150. Plymouth 459-2348

SAILBOAT - 26', needs second owner. Cheap way to get into your own boat. Easy going couple is looking for same to buy out existing second owner and share expenses. Boat is docked in Fair Haven. Call Scott for details at 642-0225

SEA KING 15 ft. 45 HP outboard, new interior, Little Dude trailer, 2 gas tanks, custom cover, very good condition. $1750. 682-7170

SEARAY 1971, 18' SRV190, 165hp. Pamco dual axle trailer. Excellent condition. $4200. After 6 533-3406

SLICKCRAFT 1972. 20 ft. 188 HP, inboard-outboard, excellent, economical. $5750. After 5pm 647-8458

SPORTSMEN - A 1980 Zodiac inflatable 13 ft. boat of Cousteau fame. Great for all water sports. 261-6183

VANGUARD 470 Olympic sailboat, all Harken blocks, 2 sets of main & jib, 1 spinnaker plus trailer, 2 spare tires. $1500. Eves 649-4633

808 Vehicle & Boat Storage

TRAILER STORAGE, boats & campers. Introducing one half price for 6 months or 1 year. Enclosed, protected. Venoy -Ford Rd area 425-9721

WESTERN WAYNE COUNTY'S finest Mini Self-Storage - servicing the greater Plymouth/Canton area. Storage Unlimited 459-2200

812 Motorcycles Go-Karts, Mini-Bikes

HONDA 1980 Express, new, 100 miles, blue, all accesories including basket. Best offer 642-0948

HONDA 1980 Express motorbike. Good condition, low mileage. $350. 728-8729

KAWASAKI 1978½ KZ1000. Low mileage, excellent condition, many extras. $2,500 firm. 261-2382

MO PAD, 1980 Pugh Maxi sport, 2 speed transmission. 80 plus MPG, Excellent condition, $500 or offer 399-0226

MOPED 1980 Pugh, Maxi-Sport, 2 speed transmission, 80+ mpg, excellent condition. $500. or offer 399-0226

MOTOBECANE MOPED, excellent condition, $350. 477-5535

TRIUMPH 1978 Bonneville, 750CC, $1,400. 553-2394

YAMAHA YZ80, 1978, excellent condition, low use, $500. After 6 PM 453-6164

YAMAHA 1974 LTD 500 $450. After 7pm 591-0256

YAMAHA 1978 DT250 Enduro, excellent condition. $750 421-2203

814 Campers & Motorhomes

APACHE, 1968, pop-up. Sleeps 8, has stove, sink, refrigerator. New tires. Transferred, need quick sale. $350. Days, 349-6100. After 5pm, 624-8510

CHAMPION 1976. 24 ft., self-contained. Excellent condition. 17,000 miles. Many extras $9,500. After 6PM 697-0081

DEER HUNTERS special mini-camper for pickup. 8 Ft. deluxe, with heater. Like new. $575. 278-8784

FOR RENT
Cruise-Air 1979, 25 ft. motorhome Double Dinette, loaded. Before 9PM 459-0426

TAG-A-LONG 14 foot trailer, sleeps 6. Icebox, gas stove & furnace, awning. $1000. 9x13 tent $50. 651-8002

TRAILER, 4x8, all steel frame, $250. 464-6712

TWO TRAILOR axles wheels, tires, heavy duty, 8ft long at wheels, 6½ ft long at springs. $250 for both or best offer 535-7119

VENTURE 1975, Pop-up camper, luxury camper by Starcraft, sleeps 6, extra cabinets, wardrobe, excellent condition, used 6 times, $1575. 661-5862

816 Auto & Truck Parts & Service

ALUMINUM mag wheels 1200x16½, with tires, 8 lug bolt pattern. $250 522-7183

CAP 42" 8ft long, sliding front window, white & brown, parking lights, 6 months old. $300. After 7pm 591-0256

EXHAUST Systems for Ford truck, (2) $50. each 522-7183

FIVE Goodyear AT Tractor 10-15 raised white letter tires on 8 in. wide wagon wheels plus new chrome lug nuts & new McGuard wheel locks. Fits Ford, Jeep & Scout, $350. Three Ford 16.5 8 lug wheels, two with 950 tires, $35. After 3 PM 391-3349

FOUR WHEELS 15" fits Ford White. $20. 1979 pick up grill, chrome, $75 new. One 9.50x16.5 highway tire $20. 535-7119

MUSTANG, 1965, black back seat, excellent condition. $35 838-5026

PROFESSIONAL ENGINE stands heavy duty roll around swivel head, 4 point bolt up. Can be used for transmissions also. $100 or best offer 535-7110

SMALL BLOCK CHEVY, aluminum intake, $80. 6 cylinder Clifford aluminum intake with Headers, Intake & Header - $185. 1976 And UP Trans Am Shaker scoup, $50. 420-2480

SNOW TIRES - (2)G-70-14, 4 ply, fits 13" wheels, very good condition. 553-4613

TORINO, 1975 Elite, 2 door, in accident. 67,000 miles, excellent 351 engine, transmission, rear end & other good parts. $325 takes all 729-4219

TRANSMISSION, 1965 Cruis-O-Matic, 46,000 miles, $60 Call 422-2073

816 Auto & Truck Parts & Service

WINTER SPECIALS

Infant Seat Regular $29.75 SALE $20.15

Child Seat Regular $53.70 SALE $34.95

ALL Delco GM BATTERIES

#85-50	List $60.05	SALE $51.03
#85-60	List $66.15	SALE $56.24
#87-50	List $70.20	SALE $59.68
#87-60	List $75.35	SALE $64.06
#89-60	List $81.85	SALE $69.69

(Old Battery in Exchange)

VALUABLE COUPON
Winterize & Power Flush
reg. Price $60.00
till Oct. 31 $45.95
Includes flush kit and new antifreeze

VALUABLE COUPON
Winter Tune Up
$10.00 off
with coupon till Oct. 31

VALUABLE COUPON
$10.00 Off
any Brake Service
till Oct. 31 with coupon

VALUABLE COUPON
$50
with coupon till Oct. 31

GM QUALITY SERVICE PARTS GM
GENERAL MOTORS PARTS DIVISION

643-0070 1810 Maplelawn, Troy in the Troy Motor Mall
Suburban Olds

820 Autos Wanted

AT AUDETTE...
CASH FOR CADILLACS
Top Dollar Paid
Clean Cars Needed
Ask For Tom Karay
AUDETTE CADILLAC
851-7200

AVIS FORD
Needs 100 clean cars & trucks
"CASH WAITING" See Mr. McGill
Telegraph/12 Mile, 354-3100

BOUNTY - BOUNTY
$50 REWARD
For Any Car Purchased From Your Friends & Family
TOP $$$ PAID
PAT MILLIKEN FORD
"HOME OF THE SMILING IRISHMAN"
9600 Telegraph
Betwn. Plymouth & W. Chicago
255-5840

CASH!
For late model cars, highest dollar paid. Call Used Car Department.
Art Moran Pontiac - GMC
Telegraph North of 12 Mile
353-9000

820 Autos Wanted

TOP DOLLAR PAID
All Makes and Models
Call Dale Irving
Jeannotte Pontiac
Sheldon Rd. at M-14, Plymouth MI
453-2500

We Are BUYING a few select USED CARS
TENNYSON CHEV.
425-6500

WE BUY CARS
LATE MODEL
FOREIGN - DOMESTIC
TOP DOLLAR PAID
SUBURBAN OLDS
1810 Maplelawn (Troy Motor Mall)
643-0070

WE BUY CLEAN USED CARS
ASK FOR BOB JOSZ
BILL COOK BUICK
Farmington Hills 471-0800

WE BUY USED CARS & TRUCKS
NORTH BROS.
261-1283

We Buy Used Cars
ALL MAKES & MODELS
ALSO TRUCKS
COMPLETE SELECTION OF CLEAN USED CARS!
Bill Brown
USED CARS
35000 Plymouth Rd., Livonia
421-7000

821 Junk Cars Wanted

WESTGATE AUTO PARTS
Westland, Michigan
JUNK CARS WANTED-COMPLETE
$25 & UP
Used parts for all makes of cars
728-4930-31
8:30 AM. - 5 PM. Mon. - Sat.

Junk Cars - Trucks
Late model wrecks
WE TOW
AMERICAN AUTO WRECKERS, INC.
268-1090
toll free

JUNK CARS WANTED
Top $$$ Quick pick-up
E & M Auto Parts
474-4425 397-2200 or 565-1365

822 Trucks For Sale

BRONCO 1979 XLT. loaded, garaged, excellent condition, call for details $7400 326-2143

CHEVROLET ice cream truck with freezer, Model 73. 73,000 miles. Call after 2PM 476-7296

CHEVROLET 1969, ½ ton pick-up, posi traction, power steering, runs. $250 425-5289

CHEVY LUV 1976, stereo, sunroof & cap. $2,300 or best offer 552-8036

CHEVY LUV 1979, low mileage 25-28 MPG, am-fm, sliding rear window, $4550. Larry 517 548-1711, 313-592-5038

CHEVY, 1978, 4x4, automatic, power steering. $4,180. Livonia Chrysler-Plymouth 525-5000

CHEVY, 1979, Pickup, automatic, power steering, 4x4, 5,000 miles, priced to sell $6,388

LOU LaRICHE CHEVROLET
Plymouth Rd. - Just West of I-275
453-4600

CHEVY, 1979, Stake Truck, automatic, power steering, 9 ft. bed, super clean $6,444

LOU LaRICHE, CHEVROLET
Plymouth Rd. - Just West of I-275
453-4600

CHEVY 1974, ½ ton pick-up, 6 cylinder, standard transmission, municipal ity vehicle. Contact Captain Conway 474-6181 ext 328

EL CAMINO 1977. Low miles, good condition. Many extras. $3,250 or best offer 261-2382

FORD F-250
1979 PICKUP
Ranger XLT, automatic, power, Camper Special, plus more. Only $5,195.
PAT MILLIKEN FORD
"HOME OF THE SMILING IRISHMAN"
9600 Telegraph
Betwn. Plymouth & W. Chicago
255-5840

FORD 1973, pick up, rebuilt new engine, no rust, 3 speed, new tires. $1200. Between 9-8pm only 427-2937

FORD, 1974 half ton pick-up, 6 cylinder, radio, heater, clean inside and out, no rust, 1 owner. $79 down, $58.50 per month. 1 Year limited warranty
OPEN SATURDAY
35545 Michigan Ave., West, Wayne
AUTOLAND
728-3100

FORD, 1978, F-150, automatic, stereo, Ziebarted, 27,000 miles, $4,495. Autosense Computer Checked. Hines Park Lincoln-Mercury 425-3036

FORD 1980, F-250, 4 speed, AmFm stereo, dual tanks, limited slip 4,500 miles 397-8164

GMC, 1979, half ton, 4 X 4, must sell $4,000 231-3696

SILVERADO 1977, air, cruise, cap, extra set of snows, stereo, clean. Must sell $3600 349-8769

SNOW PLOW - Western 7 Ft., power angle, excellent condition, $700 complete. Taken off 1978 Jimmy GMC 981-0305

TOYOTA 1978, pick up blue, 29,000 miles, excellent condition. $3900. After 5pm weekdays 474-5515

TOYOTA 1978, Stepsides, 28 MPG, fm-cassette, 4 speed, Western wheels, custom bumpers, 20,000 miles, $3950. 459-1958 or after 5PM 397-1927

823 Vans

CHEVY 1973, Step Van, camper or work truck, 6 cylinder automatic, best offer 478-8679

CHEVY, 1975, Van, automatic, new car trade. $1,495.
MATICK CHEVROLET
14001 Telegraph at Jefferies (I-96)
531-7100

CHEVY 1980 Beauville Van, ¾ ton, 3 speed manual, 6 cylinder, 16/21 mpg, 2 bench seats, 8000 miles, 28 options, excellent condition. $7299. Ask for Mike, 474-9059

CHEVY 1980, Beauville G20, 32 options, 11,000 miles, must sacrifice, $8,925. 591-0844

DODGE, 1975 van, automatic, power steering, semi custom interior, some rust but nice. $900. Tyme Sales 455-5566

823 Vans

DODGE, 1972 Tradesman 200, snow tires, $595. After 12 noon 547-1155

DODGE, 1978 Sportsman 200 Van, 318 automatic, power steering, brakes, professional conversion. 33,000 miles. $4,400 546-4416

FORD 1977, Van, V8, 138 in wheel base, power steering, power brakes, air, interior completely customized, no rust, new tires, 1 owner. $7000 or best offer After 6 PM 642-1428

FORD 1977 Window Van. Heavy duty E250, air, privacy windows, am-fm stereo, Chateau trim, 40,000 miles. $3800 474-7705

FORD, 1978 Chateau club wagon-250 series 460CID, automatic, power steering & brakes, stereo, speed control, heavy duty towing package, privacy glass & dual tanks. New condition. 15,600 actual miles 626-7432

FORD 1978 Chateau Club Wagon, rust-proof, air, AmFm, cruise, regular gas, loaded $5,100 420-0878

FORD 1979 E150 Van, professionally customized, excellent shape. Too many extras to list. $8900. After 6:30 522-5647

1977 FORD VAN
Automatic, air, power steering, stereo, interior 75% converted, finish yourself - save. Only $2,995
TENNYSON CHEV.
32570 PLYMOUTH RD.
LIVONIA 425-6500

824 Sports & Imported Cars

ALFA, 1978, Romeo Spider, silver, excellent condition 537-5902

AUDI FOX, 1975, automatic, 35 m.p.g. immaculate condition. $1800. Tyme Sales 455-5566

AUDI, 5000S, 1980
Automatic, air, cruise, power windows, power locks, power sunroof, alloy wheels, heated seat, factory warranty. $11,900
TOM SULLIVAN VOLKSWAGEN
OPEN SATURDAY
25400 W. 8 Mile 353-6900

AUDI, 5000 TURBO, 1980
4 door Sedan, power windows, power locks, power sunroof, stereo cassette, air, automatic, cruise, leather seats, alloy wheels, 3,000 miles with factory warranty. $16,900
TOM SULLIVAN VOLKSWAGEN
OPEN SATURDAY
25400 W. 8 Mile 353-6900

B & B AUTO TRIM
Tops, standard & custom interiors for sports & imported cars. 22525 Woodward, Ferndale 545-4416

BMW 1979 320I, stored winters. 9000 miles. Every extra, mint condition. $11,900. Days 642-9549, eves 646-3285

BMW 1979 528I, 4 speed, 17,000 miles, excellent condition. Call after 5pm. 352-1546

BMW 1980 320 I. Air, AM FM Dolby stereo, sun roof, 5 speed. Pin striped Safari Beige. 5,000 miles. $13,700. Call Dr.'s office 9AM-5PM 535-7783

BMW 733i, 1980
9,000 miles, factory warranty. $26,500
ERHARD MOTOR SALES
32715 GRAND RIVER
FARMINGTON
477-6404

CELICA 1978, Air, sunroof, cassette, mint condition $5100 661-0403

CORVERTTE 1976. Burgundy & Tan, tilt, Am-Fm, 35,000 miles. $6,500. After 4Pm 485-7153

CORVETTE 1965 Coupe 95%, 327 white leather interior, lots of chrome. Very serious inquiries only 455-1592

CORVETTE 1976 automatic, loaded, 23,000 miles, excellent condition, must sell. $6900 517-223-8852

CORVETTE 1977 Auto, air, power steering, brakes, stereo, 8 track, low miles. Exc condition. $7,500 651-2196

CORVETTE 1978 automatic, burgundy, spoilers, loaded. Must see. Mint condition. $8995 937-3848

CORVETTE 1979, loaded, am-fm cassette, T-top, leather, leaded gas, immaculate paint, low mileage. $10,700. Must see to appreciate! 544-2292

CORVETTE 1979, automatic, excellent condition, loaded, 9000 miles, extra wheels. $10,400. 534-2648 or 534-5657

CORVETTE 1980, red, loaded, very low miles. $12,500 887-4304

CORVETTE 1980, 400 miles. Grand ma's car. $12,500 453-7085

CORVETTE 1980, loaded, leather, aluminum wheels, power windows-door locks, AmFm stereo cassette tape, automatic speed control, rear defog, low miles. $13,200. After 5:30pm 355-2792

DATSUN 1974 B210, new brakes, exhaust system, clutch, battery, tires & more. Priced low do to needed repair of fender well. A real Steal as reliable and economacal transportation to the first $750. Evenings 851-3411

DATSUN 1974 210 Hatchback, 4 speed, radio, excellent condition. $1650 offer. 538-5807

DATSUN 1975 280-Z, 2 + 2, 4 speed, air, sunroof, loaded. Excellent condition, 42,200 miles. $4,250 661-4709

DATSUN 1975 710, 2 door coupe. Automatic. $2,000. Call after 5pm. 476-8238

DATSUN 1976, must sell. Good condition. New muffler system, brakes & sunroof. $1,850 981-2672

DATSUN 1976 B210, hatchback, automatic, trans. 37,000 miles, excellent condition. $1950 538-5807

DATSUN, 1978, King Cab Pickup, 4 speed, 26,000 miles. $4,495. O'Hara Datsun, 35655 Plymouth Rd 425-3311

DATSUN 1978, Model 810, 4 door, air, stereo, loaded, excellent. 22-27 mpg. $4,700 or best offer 292-7754

FERRARI 1978 GTB. European specifications, like new, many extras. $34,995 firm 569-0359

Fiat Rebate
STRADA $300
BRAVA $400
X19 $300
Make Your Best Deal And Receive An Additional Check From The Factory
21 IN STOCK
at
Joe Dwyer Imports
21 Years of Fiat Experience
537-2292
Grand River 6 blks. W. of Telegraph

Fiat Rebate
STRADA $300
BRAVA $400
X19 $300
Make Your Best Deal And Receive An Additional Check From The Factory
21 IN STOCK
at
Joe Dwyer Imports
21 Years of Fiat Experience
537-2292
Grand River 6 blks. W. of Telegraph

FIAT 1979 Spyder 2000 Convertible, AM-FM stereo, great mpg, low mileage. $6500. Call evenings 459-6639 or days 629-6617

GOLLING DATSUN
"NOBODY BEATS OUR DEALS!"
90 S. Telegraph Rd.
Pontiac, Michigan
681-2900

AUTOMOTIVE

824 Sports & Imported Cars

HONDAMATIC 1979 Civic, 1200cc, AM-FM stereo cassette, sunroof, rust proofed, Michelin tires, 22,000 miles. $4350. Call before 4PM. 588-7040

HONDA 1978 civic, hatchback, 4 speed, rear defroster, rustproofed, am-fm stereo cassette, CB, radial tires, new exhaust & brakes, 30,000 miles. $3500 or best offer. 528-4508

HONDA 1978 Civic, 2 door, AM radio, new brakes. $2550. Call after 4:30. 532-7005

HONDA 1979, Accord, Hatchback, 5 speed, air, Am-Fm rustproof. 20,000 miles. Very clean car. $5450. Evenings 855-1582

HONDA 1979 Prelude, 20,000 miles, excellent condition. $6350. 474-7854

JAGUAR 1971 XKE Coupe, 6 cylinder, owner transferred. Must sell. Best offer. After 5PM. 478-2840

MERCEDES BENZ 1958, 190, excellent running condition, body totally restored. 288-2123

824 Sports & Imported Cars

JAGUAR, 1973, XJ-6, white, 1 owner, $4,950. Immaculate, must see. 559-4402

MERCEDES BENZ 1974, 280, 82,000 miles, excellent condition, one owner. $9500. 642-2543

MERCEDES 1967 230 4 door sedan, 6 cylinder, 4 speed, excellent condition. New tires. $3250. 363-2088

MERCEDES 1972, 280SE 4.5, leather, stereo, air, power, excellent condition, must see. After 6pm. 879-9515

MERCEDES 1973, 450 SL, Convertible, exceptional. $12,900. 360-0616

MERCEDES 1973, 450 SE, metallic blue. $9,800. Call after 6pm. 645-0872

MGB, 1975 roadster, red, black interior. $1650. Tyme Sales. 455-5566

MG 1976 Midget extras, $3400 firm. Brighton. 1-229-4282

OPEL 1974, Rally, 4 speed, runs well, new tires, damaged rear, 62,000 miles, $500 - offer. 464-2836

824 Sports & Imported Cars

PEUGEOT 504, 1973, 4 cylinder, automatic, sun roof, michelins, 60,000 miles, very clean. 22-33mpg. $1400. 861-1212

PEUGOT 1979 504 Diesel, 4 door, air, AM-FM radio, 31mpg city, excellent condition. $9150. Days 963-9022 or evenings 855-9149

PLYMOUTH, 1980 Arrow Pickup. 4 speed, air, AM-FM stereo, only $5,595. O'Hara Datsun, 35655 Plymouth Rd. 425-3311

PORSCHE 1972, 914, excellent condition. Must see to appreciate. 689-1343

RENAULT 1978 LeCar, AmFm,rustproof, extra clean. $3,000. 557-6024

RENAULT, 1980 LeCar. Very good condition, loaded, 9,000 miles. Make offer. 646-5695

SAAB 1979 Turbo, brown, mint condition, 17,000 miles. $8700. 565-2213

824 Sports & Imported Cars

SUBARU 1977, DL, 4 speed, air, stereo cassette, new tires, excellent condition, 32MPG, $2600. After 5Pm. 478-3724

TOYOTA CELICA 1978, ST Coupe, 5 speed, 48,000 miles, stereo, Ziebart, $4000. 535-3091. 645-0316

TOYOTA CELICA, 1973 amfm stereo, vinyl roof, 4 speed. $1350 or best offer. 425-6688

TOYOTA'S WANTED!
$High Dollar Paid$
1974 THRU 1980'S
CALL HUGH 333-3300
ANDERSON TOYOTA

TOYOTA, 1974 4 door, 4 speed. Good gas mileage. Excellent condition. 334-7315

824 Sports & Imported Cars

TOYOTA, 1976 long bed pick-up, cap, wagon wheels, new paint, 5 speed, $2,550. Call. 474-4631

TOYOTA 1977 Celica GT liftback, red, 40,000 miles, 5 speed, stereo, rear defog, regular gas, rust proofed. $3,850. After 6 PM. 525-9096

TOYOTA 1977, Corolla, AmFm cassette stereo, new tires (1), good condition, 33,000 miles, needs paint. $2,500 or best offer. Call Mon-Fri. 342-5162

TOYOTA, 1978, Liftback GT, 2 door, completely equipped, extra sharp. $4,495.

MATICK CHEVROLET
14001 Telegraph at Jefferies (I-96)
531-7100

TOYOTA, 1979, Celica GT, 5 speed, air, $5,190. Livonia Chrysler-Plymouth 525-5000

TOYOTA 1980, Corolla SR5, Sport Coupe, black package, air, power steering, sun roof, warrenty, $7275. 652-1984

824 Sports & Imported Cars

TRIUMPH SPITFIRE 1976, 4 speed Convertible, Bonneville top, new paint, new interior, 36mpg. $2,600. 548-8227

TRIUMPH 1976 TR6, 2 tops, AM-FM stereo, rustproofed, excellent gas mileage. 851-9090. 422-5560

TRIUMPH 1977, TR7, sunroof, 5 speed undercoated, excellent condition. 553-2834

VOLVO 1975, 164, 35,000 actual miles Michelins, stereo, Southern car, no rust immaculate. $3700. 535-3091. 645-0316

VOLVO 1979, GLE, V-6, all options, immaculate inside & out. $9,900. 584-6467

1978 MAZDA GLC
5 speed, very clean. Only $3,495

TENNYSON CHEV.
32570 PLYMOUTH RD.
LIVONIA 425-6500

852 Classic Cars

CHRYSLER 1929, 1925 Graham Brothers firetruck; 1969 Jaguar, trailer. Package for $11,000. 497-3210 or Post Office Box 175, Grosse Ile, Michigan 48138

JEEPSTER 1950, fully restored, customized, 6 cylinder, new mag wheels, tires, 4 bucket seats, new top, curtains, upholstery, 3 speed floor shift, $3,500. 459-7688

LE MANS 1967 Street, show or strip 400 ram air, 4 speed. Mint condition. Best offer or trade. 729-2237

MERCEDES 1957, 190 SL, $3000. 453-3571

MUSTANG 1965 8 cylinder, manual transmission, nice to drive or restore. $1200 firm. 644-2776

PLYMOUTH, 1939 Roadking, driven weekly, excellent condition, $1,995. Call. 348-2093

THUNDERBIRD, 1960, good mechanical condition, some body rust, $1,500. Call. 421-3142

FLEETWOOD 1964, 4 door hardtop, power, black, no rust. $1500. 464-1498

852 Classic Cars

FRANKLIN 1929, side mount Sedan, partially restored, all bright metal rechromed, restoration could be completed or used for parts, have all parts including 6 tires. 459-7688

854 American Motors

AMC PACER, 1977 wagon. 6 cylinder. Power steering, automatic transmission, amfm stereo, best offer. 425-3753

BANKRUPT?
Need A Car?
I can sell you one AND reestablish your credit! Many cars to choose from at
23350 Grand River
DETROIT CAR LIQUIDATORS
Ken 535-8585

JAVELIN 1971, 360 2 block dual exhaust, G60 tires plus chrome wheels, white with green interior, am-fm in-dash cassette stereo, power steering & brakes, 69,000 miles. 474-6528

854 American Motors

GREMLIN 1977 Automatic, 6 cylinder, nice condition. Power steering. 38,000 miles. $1,650. Ann Arbor. 996-8462

EAGLE 1980 Brand new. 800 miles. Air, tilt, more. 9 months warranty. $6,950. 588-2800. 547-0265

LeSABRE, 1967
Clean. $550 or best offer
After 3 PM, call 425-1364

MATADOR, 1974, 8 cyl., 4 door, power brakes & steering, lady's car, good appearance. $495. 261-0269

PACER 1979 Sedan, D/L, low miles, loaded, excellent condition. Call after 5pm. 334-2867

SPIRIT 1980 DL auto, power steering & brakes, clock, radio. 11,000 miles. Rust proofed. Call 8AM-noon. 455-1969

856 Buick

BUICK, 1978 Century, 4 door, 6 cylinder, automatic, power steering, air, stereo, excellent condition. $3,295. O'Hara Datsun, 35655 Plymouth Rd. 425-3311

WIN 2 RED WING HOCKEY TICKETS!

Just send your name and address, including your zip code, on a post card addressed to:

RED WING TICKETS
The Observer & Eccentric Newspapers
36251 Schoolcraft Road, Livonia, Michigan 48150

We'll pick names for winners from your entries. Catch exciting Detroit Red Wings Hockey at the new Joe Louis Arena and watch your hometown newspaper's Classified section, because that's where the winners names will appear. If you find your name, call **591-2300,** extension 244, and claim your tickets. It's as easy as that! Monday winners must call by 5 p.m. Tuesday. Thursday winners must call by 5 p.m. Friday. Tickets will be sent to winners through the mail well in advance of the game. (Sorry, no date substitutions)

REMEMBER, KEEP AN EYE ON CLASSIFIED
THERE'S A LOT GOING ON IN

Observer & Eccentric
classified ads

VISA master charge
DIAL CLASSIFIED DIRECT - 644-1070 IN OAKLAND COUNTY
591-0900 IN WAYNE COUNTY 852-3222 IN ROCHESTER/AVON TWP.

AUTOMOTIVE

856 Buick

CENTURY 1977, V-6, automatic, power steering & brakes, Brown metallic, excellent condition, $2700. 338-3817

LE SABRE, 1976, full power, air, spotless bumper to bumper. $2,388. MATTHEWS HARGREAVE CHEVROLET, Woodward at 10 Mile 398-8910

OPEL 1976 - $2700. 23,000 miles, good condition. Automatic, air, good mileage. 272-0055 or 559-7131

REGAL 1978, Limited, only 19,000 miles, like new. Owner, after 5pm, 477-4256

REGAL 1978½, sport mirrors, V6, power steering, brakes, am-fm stereo, air, new landau, asking $4500 424-8826

REGAL 1979 Limited, excellent, wires, air, cruise, tilt, de-ice, locks, windows, stereo, $5900 682-3026 or 544-2591

REGAL 1979, 231 V-6, low mileage, like new, loaded with options. $5800 459-2923

REGAL 1980 Limited, V6, 9100 miles, air, tilt wheel, rear window defogger, Landau top, power steering, wire locking hub caps. $7000 459-5347

RIVERIA 1980, S type, tan, 7,000 miles, many options. $9456.57 After 4Pm 485-7153

RIVIERA 1980 S type, 6500 miles, 2 door coupe, turbo, full power, vinyl top, custom wheels. $9500 652-8329

856 Buick

RIVIERA, 1980, S Type, like new, under 6,000 miles, $9200. 651-1669

SKYHAWK, 1977 Hatchback, 6 cylinder, auto, power steering, brakes, am-fm 8 track, rust proofed, new tires, battery, warrenty. Extras. $3,500 or best offer. Must sell. 261-2289

SKYLARK 1980 Limited, 4 door, 4 cylinder, rustproofed, other extras. $6500. 535-5243

SKYLARK 1980, limited, 4 door, loaded, 5000 miles. Call 646-8192

1980
RENAULT LE CAR
Demonstration, 600 miles, 4 cylinder, 4 speed, AM-FM stereo.
$4,995
Fiesta Motors, Inc.
1205 Ann Arbor Rd.
Plymouth
453-3600

858 Cadillac

CADILLAC, 1977, DeVille, all the toys, like new! Only $6,995. North bros. 421-1376

COUPE DEVILLE 1980, triple burgundy, loaded, including power astro roof, excellent condition, $12,000. After 6Pm 425-9072

858 Cadillac

COUPE de VILLE, 1980. Wire wheels, leather interior, full power, excellent condition. $10,700. Call Mr. Lawrence, 963-8900 or 626-3445

EL DORADO Convertible, 1972. Parade car, loaded. $2,800. Call Mariann, 437-6905

ELDORADO, 1979 Barriatz, excellent condition, low mileage, wife's car, many extras. 626-5824

ELDORADO, 1980, yellow, white leather, every option including CB. 851-9321

SEDAN DEVILLE 1977, D'Elegance, very clean in & out, loaded, all power, $4850. 353-3794 or 557-9516

SEDAN deVILLE 1978, Navy blue with brown vinyl top, 49,000 miles, loaded, good condition, $5300. 626-7317

SEDAN, 1980 DeVille, 13,000 miles, loaded, GM exec car, Farmington area. 661-1976

SEVILLE, 1980. Fuel injection engine, excellent condition. $15,900. Call after 5pm, 313-694-9364

860 Chevrolet

CAMARO 1969 Z28, new 350 4 speed, Texas car, excellent condition. $2600. 427-9578

CAMARO, 1972 Rally Sport, mechanical & interior excellent condition, body & paint good. After 6pm 478-4592

CAMARO 1974, LT, Florida car, many extras. 559-4882

CAMARO 1974 LT, fully loaded, must sell. $1800 or best offer. 729-8498

CAMARO, 1974, power steering/brakes, automatic, AM-FM, Keystone, excellent condition. $2450. Days 937-8200. After 8pm 455-6714

860 Chevrolet

CAMARO, 1974 LT, new engine and brakes, power steering/brakes, air, interior-very good condition, body-good condition, 79,000 miles. $1,450 or best offer. After 7 PM, call: 420-2712

CAMARO 1974, type LT, Rally Sport, V-8, loaded, excellent condition, $2,500. After 5Pm 591-2315

CAMARO 1976, excellent running & body condition, air, low mileage, $2300. After 5pm, 646-8740

CAMARO 1976, power steering and brakes, AmFm stereo, 305 V8 engine, $2,500. 478-1751

CAMARO, 1976, power steering & brakes, V-8, air, 8 track stereo amfm, $2,500. 681-4513

CAMARO 1976, snappy V-8, am-fm stereo, air, defog, automatic, great body. $3500. After 6pm 338-0051

CAMARO, 1977, automatic, power steering, air, stereo, sport wheels, $3,737.

LOU LaRICHE CHEVROLET
Plymouth Rd. - Just West of I-275
453-4600

860 Chevrolet

CAMARO, 1977, low miles, loaded with accessories. 28829 Orchard Lake, between 12 & 13 Mile, Farmington Hills.

CAMARO, 1977, Z28, sharp, red, like new, must see. Livonia Chrysler-Plymouth 525-5000

CAMARO, 1979, Z28, outstanding, black with red stripes and interior, beautiful. All extras. Stereo, automatic, 12,000 miles. $6,000. After 6 PM. 420-0852

CAMARO, 1979, Z28, black, ready for delivery. $5,280. Livonia Chrysler-Plymouth 525-5000

860 Chevrolet

CAMERO 1971, RS, V-8, automatic, air, stereo, power steering/brakes, runs good, looks good. $1450 or best offer. After 6 PM. 478-7674

CAPRICE 1976, Classic 4 door, full 30 options plus Reese trailer pack. Call Jack 537-6808 or 531-5082

CAPRICE, 1977 classic, power steering, brakes, power trunk release, velour interior, split seat, cruise control, amfm stereo, air, small V-8 305, 31,800 miles, excellent condition. $2,975. 595-1228

CAPRICE, 1978, air, many extras. Weekdays, 348-2800

CAPRICE 1978, classic, 30,000 miles, full power, deluxe cargo, am-fm cassette, $3995. 855-9868

CAPRICE 1978, 4 door, loaded, full power, air conditioning etc. $4500. Call after 4 PM. 641-9293

CAPRICE 1979 Classic. Air, stereo, custom interior, many extras, only 9000 miles. 642-0299

CAPRICE, 1979, Classic, 9 passenger wagon, options, luggage rack, clean. 474-5531

CAPRICE 1980 Classic, 8,500 miles, apeed control, AM-FM, undercoated, excellent condition. $6650. 397-0996

CHEVELLE, 1977, Malibu. V8, automatic, power, air, stereo. $2,495.

COLONY
Chrysler-Plymouth
111 Ann Arbor Rd., Plymouth
453-2255

CHEVETTE 1976, automatic, am-fm radio, 2 door, 70,000 miles, $1750. 981-1736

CHEVETTE 1977, power brakes & clutch, new condition, am-fm stereo, Asking $2500. After 3pm 661-0045

860 Chevrolet

CHEVETTE 1977 Sandpiper, deluxe interior, air, rustproofed, 4 speed, excellent condition. $2950. 459-4856

CHEVETTE 1978, $3200. 4 speed transmission, 2 door Hatchback. 651-9518

CHEVETTE 1978, 4 door automatic, silver, rear defrost, excellent condition, low miles. $3,100. 422-3489

CHEVETTE 1978. 4 speed, am-fm radio, rust proofed, deluxe interior, best offer. 397-0071

CHEVETTE, 1978, 4 door, automatic, 41,000 miles, $2,795. Grand Prix, 1978 SJ, loaded, 25,000 miles, $4,795. 453-7931

CHEVETTE, 1979 Scooter, 4 speed, am radio, 34MPG, $3,095. 363-7253

CHEVETTE 1979, excellent condition, loaded including automatic, air, Ziebart, $4,150. 261-2083

CHEVETTE, 1979, automatic, 19,000 miles, $3,995. Autosense Computer Checked. Hines Park Lincoln-Mercury 425-3036

CHEVETTE 1980, 4 speed, 4 door, am-fm, rear defogger, rustproofed, $4500. 261-1328

CHEVETTE, 1980 2 door, auto, am-fm stereo, rear defogger, rust proofed, radials, 6,000 miles. $4,550 537-8679

CHEVETTE 1980 4 door, great milage, air, steelbelted whitewalls, rear defogger, heavy duty battery & engine, quiet sound and pulse wipers, Call after 6Pm 661-2223

CHEVETTE, 1979, 4 door, air, AM-FM, rear defogger, sport striping. $4,044

LOU LaRICHE CHEVROLET
Plymouth Rd. - Just West of I-275
453-4600

CHEVETTE 1980, 4 door, 4 speed, loaded, mint condition, rust proofed. $5,100. After 4 PM. 656-1256

CHEVETTE 1980, 4 speed, air, AM-FM, rear defog, stripes. Excellent condition. $4695 543-0559

CHEVETTE 1980. 4 door, air, deluxe interior & exterior, am-fm. Call after 5PM 722-9496

860 Chevrolet

CHEVETTE 1980, air, am-fm stereo, 4 speed, custom interior, plus more. $4950. 879-6547

CHEVETTE 1980, many extras, automatic, air, 4 door, excellent condition. 855-2136

CHEVVETE 1980 2 door, automatic, rustproofed, dark blue, rear defog, 7,000 miles, $4,595 464-6174

CITATION, 1980, 6 cylinder, automatic, silver, $6,100. 360-0325

CITATION, 1980 coupe, X-11, loaded, air, automatic, V-6, stereo, 15,000 miles. $6350 698-1141

CITATION, 1980 2 door hatchback. 4 cylinder, 4 speed, loaded. $6,800. Call after 4pm, 284-2954

CITATION 1980 X11, V6, automatic, air, loaded. 644-2128

CITATION 1980, 4 door, loaded, two tone blue, 4 cylinder, air, custom interior. $6700 887-6177

CITATION 1980, loaded, 2 tone, 4 cylinder, 4 door, power steering & brakes, air. Call after 6PM. 652-0982

CITATION 1980, V6 automatic, air, rear defog, buckets, 2-tone blue, special instrumentation. $5,900. 334-7421

CITATION 1980, 2 door, hatchback, 9,500 miles, V6, loaded, excellent condition. $6,000. 286-6474

CITATION 1980, 2 door, 6 cylinder, automatic, power steering-brakes, air, stereo. $5,500. Betw. 6-11pm, 651-4250

CITATION 1980, 4 cylinder, 4 speed, am-fm, rustproof, navy/camel interior, more. 7200 miles, $5950. 399-8985

CITATION, 1980, V-6, 2 door, power steering & brakes, stereo, $5400. 427-8697

CITATION, 1980. GM exec, full power, air, 4 cylinder. Call after 3pm, 478-2176

CITATION 1980 2 Door Hatchback, automatic power steering, brakes, tilt, amfm, air, rear de-frost, more. $5950 464-8388

CITATION, 1980, 4 cylinder hatchback, power steering & brakes, air, rear defogger, warranty, etc. Call after 6pm. 453-3123

860 Chevrolet

CITATION 1980, 4 door hatchback, 4 cylinder automatic, power steering, power brakes, air, rear window defogger, AmFm radio, rust proofed, silver & black, 11,000 miles, $5,500 981-1793

CORVAIR 1967 Monza. Arizona car. Call mornings 644-2376

IMPALA 1970, good condition, power steering, brakes, air, headers, 2 new tires, battery $1,500 Firm 851-9248

IMPALA 1970. Needs some work, about 55,000 miles. Good engine, $400 421-1879

IMPALA 1974 Station Wagon, burgundy, V8, power steering-brakes, 69,000 miles, good condition + snow tires on rims, $650 420-0155

IMPALA 1979 Station Wagon, power steering-brakes-locks, AmFm stereo $5,000 or best offer 855-9798

IMPALA 1979 Stationwagon. Small V8, 305, excellent condition, rust-proofed 11,000 miles, asking, $4200. 425-2008

MALIBU CLASSIC 1975, 4 door. Excellent condition. Must sell $1,400 453-8321

MALIBU, 1975, new brakes, exhaust, tuneup, etc. 50,000 miles, excellent condition. Price negotiable. Work, 994-3243, Home 482-8204

MALIBU 1975, 6 cylinder, automatic, am-fm stereo. $1099. After 5pm, 641-8222

MALIBU 1979 Classic Station Wagon, AM-FM radio, power steering & brakes, air, cruise control, power windows & door locks, rear window defogger, small V8 engine. $5200. 288-5378

MALIBU, 1979, 12,000 miles, power steering & brakes, automatic, V-8, excellent condition, 478-3884

MALIBU, 1980 Classic station wagon, V-6, power steering & brakes, amfm radio, tilt wheel & electric defogger. $6,000. 537-1613

MONTE CARLO, 1978. Power steering, brakes, air, am-fm, 25,000 miles. $4,100. 525-9597

MONTE CARLO 1978, power steering, brakes, cruise control, am-fm stereo/tape deck, rear defroster, runs excellent. $4900 or best offer. 356-4903

860 Chevrolet

MONTE CARLO 1979 Landau, 10,000 miles, wife's car, mint condition. $5400. 421-1879

MONTE CARLO 1977, landau, power, air, stereo, locks, Florida automobile, excellent condition. $3200 338-8522

MONTE Carlo, 1975, landau, extras. Needs body work. $600 or best offer. 427-2307

MONTE CARLO 1974, Landau, automatic, power steering, brakes & windows, air, stereo, 2 snow tires. 48,000 miles, good condition. $1300. After 5 PM weekdays or weekends. 641-9454

MONZA 1975 Hatchback, fully loaded, good condition 584-2451

MONZA, 1975, Hatchback, 2 + 2 standard transmission, only $995.

MATICK CHEVROLET
14001 Telegraph at Jefferies (I-96)
531-7100

MONZA, 1975, 2 plus 2, excellent car, new paint & tires, all options, no air. Super clean. $2150 254-9285

MONZA, 1975 2 plus 2 sport coupe, hatchback, automatic, power steering, brakes, am-fm stereo, air, rear defogger. $1,600 or best offer 531-6166

MONZA, 1976, 4 cylinder, automatic, power steering, 33,000. $2,395.

COLONY
Chrysler-Plymouth
111 Ann Arbor Rd., Plymouth
453-2255

MONZA 1979, V-6, 4 speed, power steering, 13,000 miles, excellent condition, $3,800. Owner transferred to California 464-7823

MONZA 1980 Sports coupe, V-6, automatic, power steering, power brakes, rear window defogger, rustproof, radio, low milage, $4,900. After 6Pm. 689-8261

NOVA, 1977, 2 door, 6 cyl., automatic, power steering, AM-FM stereo, excellent condition. $2,895. O'Hara Datsun, 35655 Plymouth Rd. 425-3311

NOVA, 1977, 6 automatic. Low miles, $1995. Tyme Sales 455-5566

OVER 10 acres loaded with new and used cars and trucks

JACK CAULEY CHEVROLET
7020 Orchard Lake Rd. W. Bloomfield
Between 14 & 15 Mile Rds
855-9700

SUBURBAN 1977. 9 Passenger, 454 engine, trailer package. Excellent condition. $3995. After 5PM 391-1695

VEGA, 1972, automatic, no rust, red, black interior. $600. Tyme Sales 455-5566

VEGA, 1974 GT, 4 speed, good mechanical condition. $525. After 5:30pm 646-1994

VEGA 1974, 2 door Hatchback, automatic, 4 cylinder, good transportation. $500. After 5pm. 645-5399

VEGA 1976 Estate Wagon. Arizona car. Loaded, still under warranty. Asking $2,295. Call 11AM-8PM 646-0005

VEGA 1976 Wagon, auto, power steering & brakes, tilt, air, am-fm, new tires & battery. $1450 453-0807

VEGA, 1977 coupe, stereo, no rust, excellent, 28MPG, $2,095 285-3524

VEGA, 1977, sharp, no rust. $1,195. Tyme Sales 455-5566

1977 CHEVY MALIBU
2 door, 6 cylinder, automatic, power steering, new tires, very clean. Only $2,495.
TENNYSON CHEV.
32570 PLYMOUTH RD.
LIVONIA 425-6500

tamaROFF
USED CAR VALUES!
"We have the car to fit your needs!"

1979 HONDA ACCORD LX
18,000 miles, automatic transmission, air, stereo cassette
Only $6188

1979 AUDI 5000
Air, Automatic transmission
$8188

79 CUTLASS SUPREME
Black, tan cloth interior, full power.
Only $6288

1977 REGAL
Air, stereo, low miles, custom trim
Only $3988

1976 REGAL
Low miles, air, stereo.
Only $2988

1978 OPEL
Automatic, 25,000 miles
Only $3188

1978 OPEL
Automatic, air, low miles.
$3388

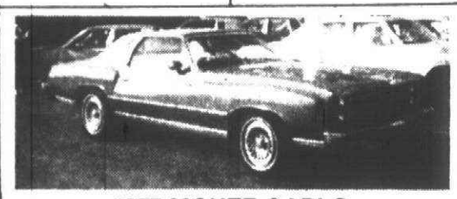

1977 MONTE CARLO
37,000 miles, air, stereo, nice car for
Only $3688

28585 Telegraph, Southfield
Across From Tel-12 Mall
353-1300
Open 'Til 9:00 Mon. & Thurs.

JACK CAULEY CHEVROLET

1978 CADILLAC FLEETWOOD
Full power, air, custom interior
$7985

1976 CHEVROLET PICK-UP 4X4
Short box, automatic, air, roll bar, custom interior.
$3285

1975 DODGE 4 DOOR
Low miles, automatic, power steering, very clean
$1685

1979 CAMARO
Automatic, power steering, power brakes, 6 cylinder, stereo
$4885

1979 IMPALA WAGON
Two tone, air, AM/FM, 11,000 miles
$5485

1977 MALIBU 4 DOOR
Automatic, power steering, radio, wheel covers, defogger
$3185

1972 NOVA 2 DOOR
Automatic, power steering, power brakes, AM radio
$1185

1978 CAPRICE 2 DOOR
Air, stereo, vinyl roof, cloth interior
$4485

1976 PACER
6 cylinder, automatic, power steering, air, overdrive
$2485

JACK CAULEY CHEVROLET
7020 Orchard Lake Rd.
(Between 14 & 15 Mile Roads)
West Bloomfield
855-9700

BOB JEANNOTTE PONTIAC
DOES MORE THAN MAKE DEALS!

SPECIAL PURCHASE
10 1980 FACTORY OFFICIAL CARS
Excellent selection of models, colors, and equipment.
SAVE! SAVE! SAVE!

1980 GRAND PRIX
AIR CONDITIONED
Steel belted whites, custom belts, bumper guards, tinted glass, AM/FM stereo, sport mirrors, deluxe wheel covers, body moldings, pin stripe, company car. Stock #A0363
$5999

1980 SUNBIRD
4 cylinder, tinted glass, body moldings, pin stripe, white walls, radio, deluxe wheel covers. Stock #A1059.
$4519

1981 BONNEVILLE AIR CONDITIONED
Steel belted whites, custom belts, rear defogger, tinted glass, remote mirror, AM/FM stereo. Stock #B0070.
$7660

BOB JEANNOTTE PONTIAC
300 CARS IN STOCK
"THE AWARD WINNING DEALER"
14949 SHELDON RD. - PLYMOUTH - JUST N. OF M-14 X-WAY
DETROIT AREA 963-7192 ● 453-2500 PLYMOUTH AREA

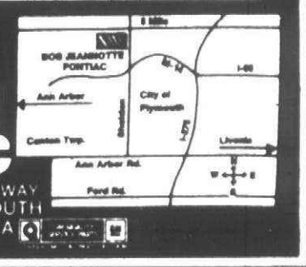

THE BATTLE OF THE DEALERS CONTINUES FOR THE 2ND YEAR

LOU SCORES WITH SUPER SAVINGS!

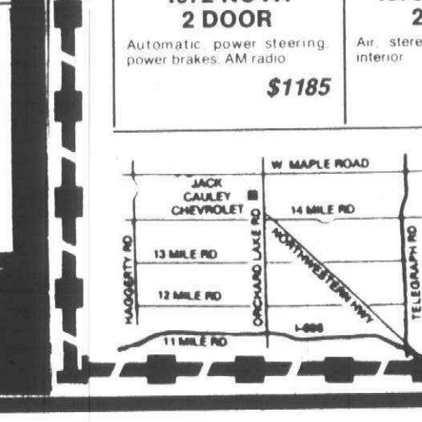

NEXT DOOR TO EACH OTHER
Just West of I-275 on Plymouth Rd.

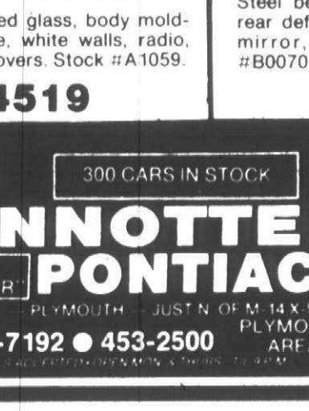

LEO PASSES HUGE DISCOUNTS TO YOU!

'81 CITATIONS
Front wheel drive, 4 cylinder-6 cylinders, automatic or stick shift.
IMMEDIATE DELIVERY

$2,000 DISCOUNTS ON '80 SUBURBANS
Choice of 2 - loaded - economy 4 speed transmission.

OVER 100 '80's SUPER DISCOUNTS
From Chevettes to Caprice
We Finance

'81 MONTE CARLO
Lease for only $163.39, 24 months.
Call for details.

WE NEED TRADES
Top dollar for your car
Spot cash now!
SEE ALL THE '81'S

FAIRMONT 1980
2 door, automatic, power steering and brakes, rear window defroster.
WAS $5764
NOW $5121
SAVE $643
2 to choose from Stock #05229

PINTO 1980
4 cylinder, 4 speed, styled steel wheels, trim rings, AM radio, body side moldings, tinted glass, convenience and light groups, sport mirrors, steel belted white wall tires.
WAS $4604
NOW $4404
SAVE $200
Stock #07122

MUSTANG 1980
Steel belted radial tires, power steering and brakes, rear window defroster, wide body side moldings. Stock #02186
WAS $5873
NOW $5395
SAVE $478

MONDAY SPECIAL 1980 F100 PICKUP
6 cylinder, 4 speed overdrive, power steering, west coast mirrors, power brakes, steel belted radial ply tires.
SALE PRICE $5395
Stock #08225.

IMMEDIATE DELIVERY on the all new 1981 ESCORTS & GRANADAS

LOU LaRICHE CHEVROLET
40875 Plymouth Rd. • Plymouth 453-4600

LEO CALHOUN
453-1327 Ford 41001 PLYMOUTH RD.
"Where Customers Bring Their Friends"

AUTOMOTIVE

860 Chevrolet

1980 CITATION
2 door, 4 cylinder, automatic stereo, very clean. $Only $5,695.
TENNYSON CHEV.
32570 PLYMOUTH RD.
LIVONIA 425-6500

862 Chrysler

CHRYSLER, 1979, Cordobas. Air, stereo, tilt, cruise, 318, automatic, 2 to choose from. $4,695
COLONY
Chrysler-Plymouth
111 Ann Arbor Rd., Plymouth
453-2255

CORDOBA 1977, brown, vinyl top, air, AmFm, full power, cruise, chrome wheels. Mint condition. $3,295. 375-1652

CORDOBA 1979, power steering, brakes, air, radio, heater, two tone paint, tinted windows, like new, 16,000 miles, $4700 476-2608

NEWPORT 1973. $500. New battery, tranmission, 4 new radials, muffler system, alternator, regulator. AM-FM-8 track. 421-8735

NEWPORT, 1977, 4 door, 30,000 miles, like new. $2,480. Livonia Chrysler-Plymouth 525-5000

NEW YORKER, 1979, 4 door, 13,000 miles, loaded. $7,495.
COLONY
Chrysler-Plymouth
111 Ann Arbor Rd., Plymouth
453-2255

WANT New Yorker or Imperial 2 Door Loaded, cloth seats, low mileage. 532-9444

864 Dodge

ASPEN 1977 SE Wagon, 23,000 miles, air, luggage rack, woodgrain, automatic, power steering & brakes, ziebart, very good condition. $2800. 455-5676

ASPEN 1977 2 door, automatic, power steering. New tires, am-fm stereo, clean, dependable transportation, good condition. Best offer. 425-2846

CHARGER, 1977, SE. Air, AM-FM stereo, super sharp. $3,888.
LOU LaRICHE CHEVROLET
Plymouth Rd. - Just West of I-275
453-4600

COLT 1975, SW, 4 cylinder, manual 4 speed, good snow tires on car, undercoated. Good running condition. $1600 or best offer. 455-3568 or 427-8780

DART 1964, 6 cylinder stick, good mechanical condition, some rust. $175. 255-5503.

DART 1972, 2 door, radio, automatic, power steering, clean, $850, includes 2 new snow tires. Ask for Tony 335-0284, 259-3620

DART 1974, 2 door, power steering & brakes, 6 engine, air conditioning, best offer. 937-1210

DIPLOMAT 1979 Medallion, excellent many extras including powered moor roof, 32,000 miles, $5700 397-2982

DODGE, 1978, Diplomat Wagon. 318 automatic, power steering & brakes air, tilt, cruise, AM-FM. $4,495.
COLONY
Chrysler-Plymouth
111 Ann Arbor Rd., Plymouth
453-2255

MIRADA, 1980, tilt, air, stereo, power steering, rally wheels, power seats, 6 cyl. $6,295
COLONY
Chrysler-Plymouth
111 Ann Arbor Rd., Plymouth
453-2255

864 Dodge

MONACO 1975. Power steering & power brakes, air, 8 track tape deck, $500. or best offer. Call after 4PM 476-6891

OMNI 1979, O24, silver & black, red interior, automatic, sports package, low mileage, $5300 or best offer. After 6pm 772-3731. Between 10-5pm 362-4339

OMNI 1979, 4 door, automatic, teal green metallic, 42,000 miles, custom interior/exterior, air, am-fm stereo, rear electric defogger/wiper, clock & other options. $5300. After 4:30 478-2849

OMNI 1979, 4 door, hatchback, automatic, tinted glass, rear window defogger, 17,000 miles, $4600. After 5pm 626-1613

POLARA 1972 9 passenger wagon, AM-FM radio, air, body good condition, mounted snow tires, needs transmission repair. $225. After 6 PM. 477-0815

WAGON 1975, loaded, great transportation. $650. Call after 6pm, 642-0093

866 Ford

COUNTRY SQUIRE 1974, trailer package, power steering/brakes, radio, air, 63,000 miles, $800/best offer. 538-0129

CREDIT PROBLEM
NO PROBLEM!
Call Mr. Small
421-1376

ELITE, 1975. Excellent condition. Maroon with white vinyl top. Full power, air, many extras. Must sell now. 796-3568

COMET, 1971, low mileage, power steering, good running condition, clean, $500. Call: 981-2971

FAIRMONT 1978 Squire station wagon. Power steering, power brakes, air, AM-FM-8 track-tape, rear defogger, 6 cylinder. New tires & brakes. $3,550. After 5PM 459-1812

FAIRMONT 1979, Futura IV, automatic, power steering & brakes, am-fm, sun roof, 16,000 miles. $3600 626-5985

FAIRMONT, 1979, Futura 4 cyl., 4 speed, power steering, air, $3,995. Bill Brown Ford, 35000 Plymouth Rd. at Wayne Rd. 421-7000

FIESTA Ghia, package, air, rear defroster & wiper, itermittant wiper, excellent condition. $3875. 464-3624

FIESTA 1979, $4,200, excellent condition, rear window defog, reclining seats, radio, 21,000 miles. 626-7982

FORD LTD, 1973, 4 dooor, dark blue, amfm stereo, air, new tires, brakes, muffler. $450 652-1772

FORD, 1972, LTD, Florida car, $695. Autosense Computer Checked. Hines Park Lincoln-Mercury 425-3036

FORD, 1979, LTD, 20,000 miles, extra sharp. $4,180. Livonia Chrysler-Plymouth 525-5000

GALAXIE 1962. 54,000 actual miles. Good transportation. Restorable. $400./best. 522-9278

GRANADA, 1977, 2 door, only $17,000 miles. $2,995. North bros. 421-1376

GRANADA 1975. Sharp! Good condition, low mileage, air conditioning, $1800. 421-5540 or 427-5190

GRANADA 1976, power steering, brakes, am-fm stereo, excellent condition. 661-2562

GRANADA 1976, 4 door, power steering & brakes, cassette stereo, air, automatic, good running condition. $1500. 362-2327

GRANADA 1977, Ghia, air, Michelin tires, standard transmission for good gas milage, $2,300. 641-8741

GRANADA 1977, like new, 6 cylinder, power steering, brakes, rear defogger, Am-Fm, air, very low milage. After 5Pm, 271-6954

GRAND TORINO, 1975, wagon, power steering & brakes, air, radio, $900. 477-5895

866 Ford

GRAN TORINO 1974 station wagon, low miles, more for transportation than looks, $500 or best offer. 464-3037

LTD 1973, power steering & brakes, air, rear defogger, AM-FM stereo with CB, new radial tires & brakes. Good condition. $750. 522-0149

LTD, 1974, 2 door, hardtop Brougham. Automatic, good transporation. $895.
MATICK CHEVROLET
14001 Telegraph at Jefferies (I-96)
531-7100

LTD 1975 Country Squire Wagon, Very good condition, trailer package, $1400. 332-4593

LTD 1976, 2 door, air, excellent condition. $1950. Between 10am-5pm, 522-8800, ext. 261. After 5pm, 227-5258

MAVERICK 1973, perfect for young person. 6 cylinder automatic, sharp looking & runs good. $1,050. 476-3707

MAVERICK, 1975, 302, power brakes/steering, air, good transportation, $350. Call after 5pm 537-9187

MAVERICK 1976 4-door. Air, power steering, power brakes, automatic. AM-FM-4 speaker stereo, steel radials. $2,500 or offer. After 6PM: 559-6471

MAVERICK, 1976 4 door, power steering/brakes, automatic, excellent condition, $2100. After 6 PM 588-3262

MAVERICK, 1977, only 22,000 miles. $AVE. North bros. 421-1376

MICHIGAN'S #1 Ford Dealer
WHY?
We Sell for Less!
STARK HICKEY WEST
24760 W. 7 Mile 538-6600

MUSTANG II 1977½. Automatic, new brakes, new shocks, 4 new radial tires, am-fm stereo with cassette, air, excellent condition, $4100. 453-4910

MUSTANG, 1967, Fastback, 289, 4 speed, good condition, runs good. $1300. 464-1573

MUSTANG, 1968, 289 automatic, power steering/brakes, Mags, stereo/tape, excellent condition, $2495. 525-0688

MUSTANG 1970 Fastback. 53,000 miles. 302, automatic, air, power steering, console, 2 snows. $990. 478-5573

MUSTANG, 1974, excellent condition. $800. Tyme Sales. 455-5566

MUSTANG 1975, automatic, clean. $AVE! North bros. 421-1376

866 Ford

MUSTANG 1974. No engine, some rust, good interior. $200. or best. Call 5PM-8PM Mon. thru Thurs. 464-3587

MUSTANG 1977 Cobra II, black with gold trim, excellent condition, many extras, low miles, manual transmission, t-roof, brand new tires, best offer. Call Gregg 8am-3pm. 322-0787

MUSTANG 1978, Ghia, 4 cylinder, air, power steering & brakes, good mileage, $3800. 569-1032

MUSTANG 1978, Mach I, 4 speed, air, AM-FM, T-roof, + extras, $4,175. 322-6090, or after 3:30 PM, 421-4189

MUSTANG, 1978 3 door, power steering, power brakes, tinted glass, rear defroster, AM-FM 8 track stereo, 6 cyl. automatic, 35,000 miles, $4,000 or best offer. Call after 6pm 464-2114

MUSTANG, 1978, 4 speed, 4 cylinder, air, stereo, rally, orange & white, 34,000 miles, $4,195. Autosense Computer Checked. Hines Park Lincoln-Mercury 425-3036

MUSTANG 1979, green 2 door, 4 cylinder, 4 speed, air, stereo, TRX michelins. $4400 477-9325

MUSTANG 1979, v-6 automatic, silver with black leather interior, rustproofed, most options. $4800 261-5254

MUSTANG 1979, 2 door Ghia, V8, automatic, power steering, brakes, locks, cruise, air, console, sunroof, TRX package, am-fm stereo cassette with amp, tilt wheel, rear defrost, 18,000 miles, like new. $5800. After 6pm, 474-3370

MUSTANG 1979 2 door, V6, power brakes & steering, sunroof, am-fm cassette, low miles, $4650. Days: 336-4375; after 6pm 478-0296

MUSTANG, 1980 2 door 200 CID-8T Power steering, brakes, air, stereo, 9,000 miles. $5,700 or best. 420-2724

MUSTANG, 1980 3 door, 4 cylinder, 4 speed, sunroof, AM-FM stereo casette. Call: 348-1362

PINTO, 1974, with sun roof, automatic, sharp. $700. Tyme Sales. 455-5566

PINTO, 1978, 4 cylinder, 4 speed, gas mizer, 29,000 miles. $2,495
COLONY
Chrysler-Plymouth
111 Ann Arbor Rd., Plymouth
453-2255

PINTO 1975. Needs some work. $509. or best offer. 533-3857

PINTO 1975, Run-About, 4 cylinder stick, 25 MPG, 46,000 miles, good condition, am-fm stereo, $975. 459-1227

866 Ford

PINTO, 1978, Runabout, 4 cylinder, 4 speed, $3,195. Autosense Computer Checked. Hines Park Lincoln-Mercury 425-3036

PINTO 1979, 3 door, power steering, brakes, air, stereo, like new, radials, undercoated. $3950/offer 522-6458

PINTO 1980, 3 door, power, automatic, defrost, stereo, rustproof, accent stripe, metallic. $4,145. or best. 534-3445

T BIRD 1978, midnight blue, power steering, brakes, amfm stereo, air, 29,000 miles, clean, excellent running, $4400. Call Dave after 5:30pm 459-3366

T-BIRD 1979, loaded, low miles, must sell. Lost job. $5900. 398-0333

T-BIRD 1980, loaded, air, stereo, 2-tone blue. $6,500. 591-0676

TORINO 1970, clean, good condition, very little rust, reliable transportation. 589-1376

TORINO 1970, 2 door, 73,000 miles, good condition. $500. Call between 1-6PM. 261-0567

TORINO 1976 Wagon, radio, heater, automatic, power steering. Very good condition. $1500 cash. 538-8813

TRANSPORTATION SPECIALS, 8 to choose from. Priced from $295 to $895. North bros. 421-1376

870 Jeeps & Other 4-Wheel Drives

CHEVY, 1977, Blazer, loaded, full time 4-wheel drive, air, Cheyenne package, trailer package, excellent condition. Weekdays, 348-2800

CHEVY, 1979 Luv truck, 4 wheel drive, loaded, best offer. Call after 2pm. 939-3940

AMC EAGLE 1980. Brand new. 800 miles. Air, tilt, more. 9 months warranty. $6,950. 588-2800 547-0265

BLAZER 1979 Cheyenne. 350, 4 bbl., loaded. Black & white. $7,100, will negotiate 427-1489

BLAZER, 1980, Silverado, air, AMFM stereo cassette, tilt steering, power windows, door locks, cruise, and more. 8100 miles. $8450. 771-7331

FORD, 1979, Bronco Custom. Automatic, power steering & brakes, rear seat, 9,000 actual miles. $6,495. Bill Brown Ford, 35000 Plymouth Rd. at Wayne Rd. 421-7000

870 Jeeps & Other 4-Wheel Drives

INTERNATIONAL SCOUT 1977, low mileage, custom paint job, loaded, very good condition. Asking $2800. After 5pm, 375-9465

JEEP, 1979 CJ7, 6300 miles, automatic, quadratrack, excellent condition, $5300. 356-2372 or 355-4410

JEEP 1979 pick up, loaded, automatic, low miles, camper cap, Fisher snow plow. 644-6094

WILLY'S, 1960, jeep, 4 X 4 utilitiy wagon, Chevy engine, 307 cub. inch. Very clean, must see. $1500. 533-2444

1975 DODGE RAMCHARGER 4X4
Automatic, stereo, runs, looks good. Only $2,495.
TENNYSON CHEV.
32570 PLYMOUTH RD.
LIVONIA 425-6500

872 Lincoln

LINCOLN 1977 Towne Coupe. Ladies car, 23,000 actual miles, spare never been used. Garaged 1 year. $5700 firm. Days 556-4688 Eves 477-3773

MARK IV, 1975, clean, double sharp, 30,000 miles, power everything, gangster whitewalls, super fly special, triple blue, all leather interior, $3700 or best. 522-1394

GOOD SELECTION of NEW & USED CARS
- SESI -
Lincoln-Mercury
950 E. Michigan Ave.
5 minutes W. of I-275
Ypsilanti
482-7133

MARK V 1978. Light Jade. Excellent condition. 36,000 miles. Loaded, CB. $7,000. 455-1093

MARK V, 1979, customized show car, only 5,000 miles, must see. Autosense Computer Checked. Hines Park Lincoln-Mercury 425-3036

TOWN CAR 1978, 2 door, loaded, Bill Blass design, $6100. Between 9-5 call 647-3070 or 7PM-9PM 851-3187

TOWN CAR 1979, triple gold, most options, excellent condition. 591-1584

872 Lincoln

MARK V 1979, triple white leather, clean, moon roof, CB, low miles, $8950. 626-5985

TOWN CAR, 1975, fully equipped, treple black, $2500. 522-8232

1979 Lincoln Collector Series
16,000 miles. Reduced!
BOB BORST
LINCOLN-MERCURY
(TROY MOTOR MALL)
643-6600

874 Mercury

BOBCAT 1976, Villager Wagon, very good condition. Must sell. Call after 6pm 852-0384

BOBCAT 1977, 3 door, 4 cylinder, 4 speed, am-fm, very good condition, $2200. After 6 pm. 427-3839

BOBCAT, 1980, 2,000 miles, 3 door, automatic, rustproofed, private owner, Warranty, extras, $3,800. 425-6962

CAPRI 1972, needs some work. $400. Ask for Joe, 348-1268 or 522-8020

CAPRI 1973, 6 cylinder, $650, some body work. 1974 Capri 4 cylinder, $950. 349-0016

CAPRI 1980, loaded, 4 cylinder, auto, moonroof, $6000. or best offer. 476-3584

CAPRI 1980, 4 cylinder turbo, 4 speed, power steering, TRX package, am-fm stereo with cassette tape, air, rear window defroster, rustproofed, $6150. After 6 PM 569-1774

874 Mercury

CAPRI 1979, 4 speed, 6 cylinder, air, am-fm stereo, much more. $4900. 624-5928

COUGAR 1972. Excellent parts car. All or parts. New tires, exhaust, sequential light switch, battery. 356-3294

COUGAR 1975, XR-7, silver, air, power steering & brakes, new brakes & battery, $1350. After 6 PM. 652-0263

COUGAR 1975, 2 door, best offer. 464-9504

COUGAR 1977 XR7. Air, radio, power steering, power brakes, recliner seat, $2725. After 5 PM. 422-8119

COUGAR, 1977, XR7, automatic, power steering, brakes, air. Asking $3000. 358-0875

COUGAR 1980 XR7, air, power, stereo, power windows & locks, excellent condition, $6150. After 6pm 569-3275

GRAND MARQUIS, 1978, 4 door, power seats, tape deck, 30,000 miles. $4,180. Livonia Chrysler-Plymouth 525-5000

GRAND MARQUIS 1979, 2 door, power steering & brakes, power windows, cruise, air, am-fm stereo, leather seating, other options, excellent condition, $6000. Call after 5:30pm 459-0185

LINCOLN, 1978, Towne Car. Moon roof and all the toys. $6,995. North bros 421-1376

MARQUIS 1979 wagon, excellent condition, 16,000 miles. $4900 477-1696

MERCURY, 1977, Bobcat Runabout, automatic, AM-FM stereo cassette, sunroof, like new. O'Hara Datsun. 35655 Plymouth Rd. 425-3311

MONARCH, 1978, 6 cylinder, automatic, air, stereo, loaded, excellent condition. $3,050 455-0213

874 Mercury

MONARCH 1980, 4 door, vinyl roof, power brakes-steering-doorlocks. Whitewalls, radio, 5000 miles, rustproofed, spotless. $5000 453-4462

MONTEGO 1974, AmFm stereo, 4 new tires, air, automatic, power steering-brakes, excellent. After 6pm, 464-7797

MONTEGO, 1975, dark blue, stereo, power steering/brakes, air, new tires, good condition, $1,800. 427-8231

MONTEREY 1972, 4 door Sedan, uses regular gas, battery less than 1 year old, radio, $175 855-2597

ZEPHYR 1978, silver, 13,000 miles, air, power brakes, steering, locks, rear window defroster, 4 door, 4 cylinder, radial tires, undercoated, seal coated, am-fm stereo, velour, showroom condition. $3995 646-8036

ZEPHYR 1979, excellent condition, low milage, rustproof, radio, good milage, 4 cylinder. $3,900 591-6428

ZEPHYR, 1979 Villager wagon, air, stereo, much more. Best offer. 455-6923

1979 MERCURY CAPRI RS
6 cylinder, automatic, power, air, stereo, TRX wheels & suspension. Extra nice. Only $5,395.
PAT MILLIKEN FORD
"HOME OF THE SMILING IRISHMAN"
9600 Telegraph
Betwn. Plymouth & W. Chicago
255-5840

'81s NOW READY FOR IMMEDIATE DELIVERY

NEW '81 SKYLARK
FULL FACTORY EQUIPMENT
$5996*

NEW 1981 REGAL
FULL FACTORY EQUIPMENT
$6736*

CENTURY
AIR, FULL FACTORY EQUIPMENT & MORE. STOCK #728.
$6986

OPEN 'TIL 9 P.M. MONDAY & THURSDAY
*ORDERED CAR

1980 DEMOS AVAILABLE SAVE $1000

"KEEP THAT GREAT GM FEELING WITH GENUINE GM PARTS"
GM QUALITY SERVICE PARTS GM GENERAL MOTORS PARTS DIVISION

MORRIS BUICK
14500 W. 7 MILE AT LODGE X-WAY
342-7100

SAVE $AVE $AVE
DO IT WITH ONE OF OUR QUALITY DOUBLE CHECKED USED CARS

'80 CHEVETTES FLEET SALE
All are automatic with air. 2 and 4 door models to choose from.
$4695

1978 ELECTRA LIMITED
2 door, every option, 22,000 low miles. Priced to sell at
$5495

1980 SKYLARK "X CAR"
2 door, 4 cylinder, 4 speed. 2 to choose from. Starting at $5895

1978 BUICK REGAL
V6, air, extra clean.
$4895

1979 BUICK PARK AVENUE
4 door, loaded, low mileage. Exceptionally clean.
$6895

Ask about the works - 12 months or 20,000 miles mechanical repair protection for used car buyers
ARMSTRONG
Buick-Opel • 525-0900
30550 PLYMOUTH RD., LIVONIA
(between Middlebelt & Merriman)

PILCO
AUTO SALES AND LEASING
Fully Serviced & Reconditioned
- 1979 CHEVY CORVETTE
Full power, air, stereo with tape, low miles. $9850
- 1979 CHEVY CAMARO BERLINETTA
-Automatic, power, air, low miles. $5450
- 1979 MUSTANG
4 speed, 6 cylinder, air, stereo with tape, low miles. $4450
FINANCING AVAILABLE
TRADES ACCEPTED
LET US SHOW YOU THE WAY TO SAVE ON YOUR CAR COST
SAVE NOW ON OUR NEW 1981 MODELS IN STOCK
AVAILABLE FOR IMMEDIATE DELIVERY!
PERRIN-INTERNATIONAL LEASING CO.
32550 NORTHWESTERN HWY.
FARMINGTON HILLS
855-2000

BOB SAKS
The Complete Dealer

NEW '81 OLDS
Order Yours Today
#1 OLDSMOBILE Dealer
CUTLASS SUPREME COUPE.. $6781
TORONADO $10,649
REGENCY..... $9237
OMEGA..... $6097
DELTA 88..... $6735
Order Yours Today

DIESELS IN STOCK
'80 Delta 88 2 Door
Stock #2490 ..... $8612
'80 Regency 2 Door
Stock #2165 ..... $10,870
'80 Cutlass 4 Door
Stock #2463 ..... $8566
'80 Regency, Demo
Stock #478 ..... $11,073
IMMEDIATE DELIVERY!!

1980's IN STOCK AT HUGE SAVINGS

CUTLASS SUPREME Cpe.
Air, stereo, rear defroster
Stock No. 554
$7156
CUTLASS SUPREME 4 Dr.
Air, stereo and much more! Stock No. 547
$7414
CUTLASS SUPREME Cpe. $7243
Air, stereo, vinyl roof, much more. Stock No. 1000
DELTA 88 Cpe. $7205
Air, stereo, Stock No. 1179
CUTLASS BROUGHAM 4 Dr. $7699
Loaded! Stock No. 2007
TORONADO $11,360
Loaded! Stock No. 1915
CUTLASS 4 Dr.
Stereo, air, vinyl roof & much more. Stock #2488 ..... $7191

BOB SAKS
Grand River at Drake Rd.
Farmington Hills
Open 'til 9:00 Mon. & Thurs. Eves. • 478-0500

Stu Evans SELLS for LESS
Introducing THE ALL NEW 1981 LYNX The Incredible WORLD CAR
30 EPA CITY
*44 EPA HWY.

ORDER YOURS TODAY
$5603
YOU SAVE$$$ BECAUSE WE PAY NO INTEREST
*Use these estimates for comparison. Your mileage may differ. Actual highway mileage will probably be lower.

STU EVANS MERCURY LINCOLN
GARDEN CITY
32000 FORD RD. 425-4300
SOUTHGATE
16800 FORT ST..... 285-8800
OPEN MON. & THURS. TIL 9 PM

AVIS FORD
THIS WEEKS USED CAR BUYS!
'79 PINTO $3589
2 door, automatic, 4 cylinder, low miles. 10 to choose
'77 FORD LTD 2 DOOR $2850
All the extras & clean #1437A.
'79 THUNDERBIRD $5485
1 owner, stereo, power windows, cruise, vinyl top, exterior trim.
'78 MERCURY ZEPHER 2 DOOR $3650
Automatic, air, vinyl top, real sharp! #974A.
'78 PLYMOUTH VOLARE $3588
9 passenger wagon, air, power steering, power brakes, luggage rack, extra clean. #B1062.
'76 ELITE $2245
Automatic, power steering, air, vinyl top and only 24,000 miles. #1195A.
'79 FORD F-150 CUSTOM PICKUP $3995
Automatic, power steering, 6 cylinder. #T2123A
'79 MUSTANG 2 DOOR $5225
Automatic, power steering, air.
'77 COUGAR XR7 $3688
All the extras, low miles. #164A.
Telegraph/12 Mile 354-3100

BILL BUICK COOK
"THE BEST BUICK DEALER IN FARMINGTON HILLS"
SAVE ON THESE!!

1977 CAPRICE CLASSIC COUPE
29,000 miles, better than new. $3288

1978 OLDS REGENCY 4 door, all the extras including C.B., 38,000 miles. $5288
1978 FORD FIESTAS 4 speed, gas mileage galore, 2 in stock. $3288
1978 MERCURY COUGAR XR7 Split seat, cruise, stereo, turbine wheels, 25,000 miles. $3988
1978 PHOENIX L-J 4 door, power windows, locks, tilt, cruise, stereo, must see! $3888
1979 OLDS CUTLASS SALON 4 door, power windows, tilt, cruise, stereo, 14,000 miles. $4688
1979 BUICK RIVIERAS 2 to choose from, fully loaded. Like new! $8388
1976 MALIBU 4 DOOR Air, full warranty. $2288
1978 BUICK PARK AVENUE 4 door, all the extras including tape deck. $4988

WE BUY CLEAN USED CARS

1974 BUICK APOLLO COUPE
1 owner, 44,000 miles, automatic, power steering, power brakes, air, must see! $1588

SEE US IN OUR NEW LOCATION
37911 GRAND RIVER
at 10 MILE in FARMINGTON HILLS
471-0800
"Keep that great GM feeling with genuine GM parts"

SAVE AT SELLERS
GRAND RIVER 10 MILE

$149 Per Month
$988 DOWN
NEW 1981 GRAND PRIX
With Air, automatic, power steering, power brakes and more. Stock #GP220
Based on 24 month closed end lease payments. Total obligation only $3576.
YOUR CHOICE $5995
NEW 1980 GRAND PRIX
Stock #563. White, automatic, power steering and brakes, radio, clock, deluxe wheel covers, steel belted radial white walls.
NEW 1980 LEMANS COUPE
Stock #295, Red, air, automatic, power steering and brakes, steel belted radial white walls, deluxe belts, tinted glass, lamp group, deluxe wheel covers.
143 other 1980 models available at similar year-end clearance prices.
38000 Grand River, Farmington
AT 10 MILE ROAD JUST E. OF HAGGERTY 478-8000
BOB SELLERS PONTIAC

1 VOLUME DATSUN # 1 DEALER IN THE MIDWEST
1980 MODEL CLOSEOUT GOING ON NOW!
150 NEW 1980'S AT UNBELIEVABLE SAVINGS!
O'HARA DATSUN
35655 PLYMOUTH ROAD
LIVONIA
(Only 3 minutes from I-275 & Jeffries I-96)
425-3311

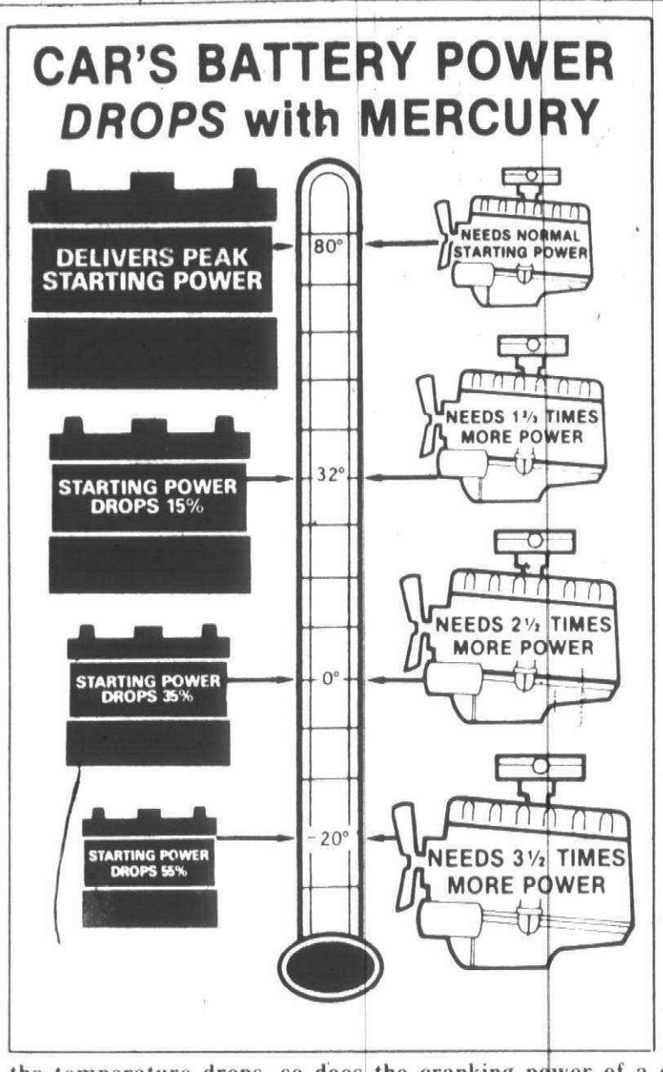

As the temperature drops, so does the cranking power of a car's battery. Three of 10 drivers will experience a "can't start" this winter.

A healthy battery eases those cold winter starts

Weak batteries and poorly tuned engines should account for 80 percent of this winter's estimated one million emergency road service calls, according to the Automobile Club of Michigan.

"The heart of the car's ignition system is the battery," said Robert Tellier, the Auto Club's emergency road service manager.

"It must be in top condition during the winter because its job becomes progressively harder as the temperature drops."

On a zero-degree morning, a battery can deliver only 65 percent of its peak power. The engine it must start offers almost 1⅔ times more resistance.

"Leaving headlights on after parking the car, loose or defective alternator belts and damaged cables are the main causes for battery failure," said Tellier. "In some instances, the battery's power was drained in a futile effort to start a balky engine."

This is what happens to an engine in cold weather:

"The cold temperatures reduce the supply of electrical current available from the ignition system. The same frigid temperatures increase the spark plugs' need for high voltage to fire the fuel mixture.

"In order to achieve dependable starting, all components must be in top shape."

On conventional batteries, it's crucial to inspect fluid level regularly, keep the battery free of acid corrosion build-up (with a bkaing soda and water solution) and make sure cable connections and hold-down clamps are tight and clean.

Newer maintanance-free batteries are self-contained, and some have indicator cells that should be checked regularly.

876 Oldsmobile

TORONADO, 1980, Executive Vehicle, white with dark burgundy leather, completely equipped including sunroof, extremely low mileage. 642-5094

878 Plymouth

ARROW 1977 GT, 4 cylinder, automatic, fm-am stereo, rear defroster, regular gas, all gages. $3100. 623-6348

ARROW, 1977, stick, clean, one owner, $2650 or best offer. 453-1369

ARROW 1977. 4 speed, perfect interior, body, no rust. Clean, 41,000 miles, radials, 35 mpg, $2600. 837-8529

DUSTER 1972. 6 cylinder, automatic. No rust. 58,000 miles. $875. 422-8284

DUSTER 1972, 6 cylinder, automatic, power brakes & power steering, $400. 375-0639

DUSTER 1972, 6 cylinder, good transportation, needs body work. $200. 427-0492

DUSTER, 1973 6 cylinder automatic. 1 owner, almost brand new white sidewall tires to set of its' beautiful original brown metallic finish. A Beauty! $59 down, $69 per month. One Year limited warranty. OPEN SATURDAY 35545 Michigan Ave., West, Wayne AUTOLAND 728-3100

DUSTER 1974 Good condition, air, am-fm, low mileage, $1900. Livonia, 591-1151

DUSTER, 1976, Silver, 6 cyl., automatic, power, vinyl top. $2,195. COLONY Chrysler-Plymouth 111 Ann Arbor Rd., Plymouth 453-2255

GOLD DUSTER, 1974. 6 cylinder, automatic, power steering, vinyl top. Nice condition, $1050. 326-4981

HORIZON, 1979, 4 door, air, $4,195. COLONY Chrysler-Plymouth 111 Ann Arbor Rd., Plymouth 453-2255

MUNICIPALITY VEHICLE SALE. Two 1974 Matador 4 doors. One 1974 Plymouth Satellite 4 door. One 1976 Matador 2 door. Above cars have power steering, brakes, air, automatic. One 1974 Comet 2 door, 6 cylinder, power steering, air, automatic. Vehicles to be sold for highest offer. Contact Captain Conway, City of Farmington Hills, 31555 W 11 Mile 474-6181 ext 328

SATELLITE 1972 Good condition, $550. 425-6023

VOLARE, 1977, Premier Wagon, automatic, air, power steering & brakes, power windows, stereo. $2,695. North bros. 421-1376

VOLARE, 1977, Premier Wagon, 6 cylinder, automatic, power, air, $2,395. COLONY Chrysler-Plymouth 111 Ann Arbor Rd., Plymouth 453-2255

880 Pontiac

BONNEVILLE 1974, runs excellent, am-fm, air, new brakes, tuneup, muffler, lobe, $700. 261-5751

CATALINA 1974. 63,000 miles, power steering & brakes, air, fm stereo, clean. $800 or best offer. 277-2081

CATALINA 1975, 2 door, power steering & brakes, air, cruise, am-fm cassette. Best offer. 643-2075 589-1674

FIREBIRD 1969 excellent condition. 477-4553

FIREBIRD 1980 Esprit, V-6, loaded, low mileage, executive car, $6,800. 476-4492

FIREBIRD 1980, Esprit, 6 cylinder, automatic, air, loaded, 3000 miles, must sell, $7,200. Call Joan (work) weekdays 10 to 3 937-3331

GOLLING PONTIAC "NOBODY BEATS OUR DEALS" 1200 N. Lapeer Rd. Lake Orion, Michigan 628-6000

GRAND LeMANS 1975, 4 door, automatic, air, power steering brakes, AmFm, Michelin tires, rear window blower, 53,000 miles. $1,495. 557-1087

GRAND PRIX 1975. Clean, loaded, good running condition. $1900 or best offer. Call after 7 PM. 348-1824

GRAND PRIX 1977, power steering/brakes, cruise, low miles, extra clean, $3,150. After 6 PM. 437-3133

GRAND PRIX, 1976, power steering & brakes, amfm, air, good tires, $2,650. 464-6164

GRAND PRIX, 1979 LJ, small V-8 mid-sized car with excellent gas mileage. Call and come see all the many extras, 399-1025 or 543-1942

880 Pontiac

GRAN PRIX LJ 1978, small V8, loaded, mint condition, low miles. $4,950. or best offer. 459-6876

GRAN PRIX 1976, T-tops, loaded, 50th Anniversary Car. $2,500. or best offer. After 7pm or weekends. 537-5972

LEMANS 1973, power steering & brakes, buckets, Maroon exterior, black interior, 4 new tires, 2 snow tires, $1200. 557-5087

Let PACKER WE ARE SHOWING OFF OUR LOW! PRICES 'YOU HAVE OUR WORD ON IT' '77 SECONDS' SOUTH OF THE SILVERDOME PACKER PONTIAC 500 S. OPDYKE, PONTIAC 332-9300 98

GRAND PRIX, 1977, air, AM-FM, super clean. $3,888. LOU LaRICHE CHEVROLET Plymouth Rd. - Just West of I-275 453-4600

PHOENIX X 1980 SJ Coupe, 4 cylinder, auto, power steering, power brakes, am-fm, custom interior, bucket seats, aluminum wheels, 7800 miles, $6650. 652-3053

PHOENIX, 1980 LJ coupe, V-6, white, Landau, loaded, 16,000 miles, $6,500. Grand Blanc area, 1-695-1629

PHOENIX 1980 LJ 2 door, 4 cylinder, loaded. $6500. or offer. 363-5477

PHOENIX, 1980, LJ, super sharp, 2 tone, wire wheels, loaded, $6690. 693-7213

PONTIAC, 1977, Bonneville. Automatic, air, stereo, extra clean. Only $3,995. North bros. 421-1376

SUNBIRD, 1978 Sports Hatchback Formula. Air, tilt wheel, V-6, am-fm cassette stereo, low mileage. Great condition. $4,200. GA 7-8207

SUNBIRD 1979, hatchback, power steering & brakes, rear defogger, 4 speed, $3995 After 6pm. 642-6245

SUNBIRD, 1979 Sports coupe, automatic, power steering, 14,000 miles, excellent condition. $3900. 698-3682

SUNBIRD 1980 Coupe, auto, power, AM-FM stereo, alum. wheels, 7100 miles, $4950. After 4PM. 334-8760

SUNBIRD 1980 coupe. 9000 miles, 4 speed, 4 cylinder, rust proofed. Like new $4100. 689-0453

SUNBIRD, 1980, sport coupe, 4 cylinder automatic, sunroof, tilt steering, rear defroster, rally wheels, $5300. 522-3531

TRANS AM 1977, black, black velour interior, loaded. Mint condition. $4,000. 561-4351

TRANS AM 1977, TA6 6, good condition, air, am-fm 8 track, tilt, runs good, 41,000 miles, $4150. 535-3749

TRANS AM 1978, air, stereo, power window & locks, cruise, tilt & rust-proofed. $4300. After 6pm 459-2618

TRANS AM, 1978, T-bar roof, automatic, air, power stereo tape, sharpest one in town. $5,495. MATICK CHEVROLET 14001 Telegraph at Jefferies (I-96) 531-7100

TRANS AM 1979, automatic, air, power steering & brakes, am-fm stereo, rust-proofed, 14,000 miles, excellent condition. $6500. 373-5130

TRANS AM, 1979, T-top, automatic, air, power windows, sharp. $6,695. North bros. 421-1376

TRANS AM 1980, Special Addition, T-top, loaded, warranty, 8,000 miles, $8,300. 777-1874

880 Pontiac

TRANS AM, 1979, full power, air, 6.5 litre, T-top, rally wheels, white lettered tires. $7,388. MATTHEWS HARGREAVE CHEVROLET, Woodward at 10 Mile 398-8910

TRANS AM 1980, T top, air conditioning, cruise, tilt, amfm stereo, performance package, rusptroofed, 5,000 miles, $7800. After 4pm 548-8017

1978 SUNBIRD

Automatic, power steering, air, stereo, extra clean, only $3,995. TENNYSON CHEV. 32570 PLYMOUTH RD. LIVONIA 425-6500

884 Volkswagen

BEETLE 1967, 4 speed, rebuilt engine, 17,000 miles, 23 to 29 MPG, AmFm cassette, radials, $450; $400 without stereo. Call 8 to 2 PM. 534-8340

BEETLE 1977. 4 speed, sunroof, fuel injection, radio, rear defogger, A1 condition. $3295. 728-3998

DASHER 1978 Wagon, Champagne Edition, air, automatic, excellent condition. 535-3879

RABBIT 1976, 4 speed, radio, 32,000 miles, excellent condition. $2350. 538-5807

RABBIT 1979. 4 door Deluxe, automatic, air, loaded. 17,000 miles, $5400. After 6PM 676-6609 or 675-2437

RABBIT 1980 2 Door, 4 speed, am-fm cassette, warranty. $6150. 548-5865 or 477-4375

RAVVIT 1977, good condition, stereo cassette, $3000 or best offer. After 5pm 522-7467

SCIROCCO 1977, 4 speed, 4 cylinder, quick & economical, great milage, custom 2 tone blue, Imron paint scheme, Craigstereo system with 8 track cassette, supreb mechanically. Been Asking $5500. Must Sell. Make reasonable offer. Evenings 851-3411

SCIROCCO, 1978, total or sell for parts. Call 878-6900

884 Volkswagen

SCIROCCO 1978, Brazilian brown, air, AmFm stereo, ziebart, automatic, 52,000; priced to sell-$5,000. 474-2870

SUPER BEETLE 1974, automatic stick, rear defogger, excellent condition, $1,900 or best offer. 522-2959

SUPER BEETLE 1974, red, good condition, am-fm stereo. Call after 5PM 356-2463

VOLKSWAGEN 1972. Good condition, snow tires, gas heater, $1400 or best offer. 646-7606

VW BUG 1966, sea blue, mint condition, original owner. 50,000 miles. $2,000 or best offer. Call PM. 642-7549

884 Volkswagen

VW 1970, needs muffler & body work. $550. 272-6548

VW 1970, rebuilt engine, new radials, am-fm stereo. $800 or best offer. 531-1739

VW, 1972, dark green, saddle interior, classic. $1050. Tyme Sales 455-5566

VW, 1976, Rabbit, automatic, sunroof. $2,995. COLONY Chrysler-Plymouth 111 Ann Arbor Rd., Plymouth 453-2255

K CAR SPECIAL OF THE WEEK

$6546

Cloth trim, white wall radial tires, vinyl body moldings, tinted glass, sunroof. Stock #75002

LIVONIA CHRYSLER PLYMOUTH 525-5000 30777 PLYMOUTH RD.

Jennyson CHEVROLET

SPECTACULAR SAVINGS ON CHEVROLETS 1981 FULL LINE OF

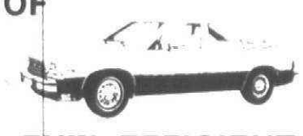

FUEL EFFICIENT CARS

Jennyson CHEVROLET

32570 PLYMOUTH RD. LIVONIA 425-6500

876 Oldsmobile

CUTLASS Salon 1976, 4 door, full power, tilt wheel, Am-Fm CB stereo, sport wheels, triple black, $2,000. 626-0778

CUTLASS S, 1975, 2 door, power steering, new brakes, new muffler, new shocks, rebuilt transmission. Very clean. $1400. 357-2527

CUTLASS, 1974, swivel buckets, AM-FM 8 track, no reasonable offer refused. After 2pm 375-0164

CUTLASS 1977 supreme, V-6, am-fm, power steering & brakes, burgundy. $2500. Call 649-0003

CUTLASS, 1977, Brougham T-top, sharp, $3,788. Livonia Chrysler-Plymouth 525-5000

CUTLASS, 1977, CB, air, stereo, $2,580. Livonia Chrysler-Plymouth 525-5000

OMEGA 1980 Brougham, air, full power, waxed, rustproof, warranty, $6850. 268-4835

876 Oldsmobile

CUTLASS, 1979, perfect condition, 19,000 miles, stereo, $5800. After 4pm weekdays, all day weekends. 363-3039

CUTLASS 1979 Supreme, Landau, 231 V-6, loaded, excellent condition, low miles. $5450. 355-5384

CUTLASS 1980, Brougham, cruise, tilt, stereo tape, full power, leather, 7,500 miles, $7,495. 642-7093

CUTLASS 1980 Brougham, dark blue, 7800 miles, many options. $7600. 563-6295

CUTLASS 1980 Calais. Diesel. Loaded. Excellent condition. Warranty. 942-0713

CUTLASS 1980, Supreme, 7000 miles, excellent condition, FM stereo, air, power, landau roof, $6,950. 477-0549

DELTA 1979 ROYALE. Air, power steering, brakes, AM-FM stereo, cruise, extras. 21,500 miles. $5,400. 981-1882

876 Oldsmobile

CUTLASS, 1976 Supreme (Salon) good condition, bucket seats, air, stereo tape, rear window defrost, vinyl landau top. $2,595. 477-4710

OLDS, 1979, Cutlass Supreme. Stereo, air, automatic, sport wheels, 22,000 miles. $5,495. Bill Brown Ford, 35000 Plymouth Rd. at Wayne Rd. 421-7000

OMEGA 1980, 2 door. Front wheel drive, excellent condition, air, power steering, power brakes, many extras, $6,150. 569-2654. 857-4846

876 Oldsmobile

DELTA 88, 1979, Royale 2 door coupe, absolutely spotless, low miles, one owner, must see. $4950. 588-2800

STARFIRE 1978, SX, V-6, 4 speed, air, power steering & brakes, am-fm stereo, undercoated, radial tires, silver exterior, red cloth interior, 34,000 miles, 30MPG, $3800 or best offer. Excellent condition. 535-7119

TORONADO 1980, charcoal gray, oyster interior, wires, cruise, defog, tilt, 9,400 miles. $9,275. 879-7274

DICK GREEN SEZ

...UP TO $600 OFF ON 1980 HORIZONS

LEFT IN STOCK - ALL OTHER CARS REDUCED - HURRY - ONLY 59 LEFT

Buy Now At...

DICK GREEN CHRYSLER-PLYMOUTH, INC. 29301 Grand River, Farmington Hills 531-8200

OPEN MON. & THURS. 9-9 PM TUES., WED. & FRI. 9-6 PM

BUDGET SAVER

ALL CARS RED TAGGED

GAS or DIESEL

Rabbit

SALE

Jetta

Dasher

34501 Plymouth Rd.

1980 - NEW & DEMO

SAVE UP TO $1000.00

FINANCING AVAILABLE

Your Dollar's Best Value

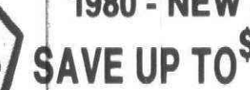

Scirocco

Vanagon

Phone 425-5400

LIVONIA VOLKSWAGEN

ANOTHER PRICE... "BITES THE DUST!" HUGE SAVINGS ON THE 1980 MODELS

- COUGAR XR-7
- MARQUIS
- ZEPHYR
- CAPRI

OPEN MON. & THURS. UNTIL 9 P.M.

Hines Park

Ford LINCOLN MERCURY

LINCOLN-MERCURY 40601 ANN ARBOR RD. PLYMOUTH (AT THE I-275 INTERCHANGE)

CALL 453-2424

YOU'VE WAITED ALL YEAR FOR THESE PRICES!

NEW 1980 SKYLARK COUPE

Remote control mirrors, power disc brakes, V6, power steering, deluxe wheel covers, glass belted radial white wall tires, lamp group, AM/FM radio, bumper strip, notch back seat, body moldings and pin stripe.

$5926 10 others to choose from with varying equipment.

Stock #2023

HURRY NOW FOR SPECTACULAR SAVINGS

Stock #1673

NEW 1980 ELECTRA LIMITED

4 door, automatic, power steering and brakes, air, power windows, power seats, power locks, tinted glass, mats, vinyl top, rear defogger, cruise control, tilt steering wheel, steel belted white side walls, stereo tape, pin stripes, deluxe wheel covers.

$8710 10 others with varying equipment to choose from

WE NEED GOOD CLEAN USED CAR MORE MONEY PAID FOR YOUR TRADE-INS!

THE '80's WON'T LAST LONG!

1980 CLEARANCE PRICES!

NEW 1980 REGAL COUPE

Economy V-6, automatic, power steering and brakes, tinted glass, remote control mirror, steel radial white side walls, stereo radio, pin stripes.

$6142 4 others available at this price and 30 others to choose from with varying equipment

Stock #2010

BUICK

DICK SCOTT

200 W. Ann Arbor Rd. 1 Mile W. of I-275 453-4411

Open Monday and Thursday until 9 pm

The All New 1981 REGAL $6835 with full factory equipment

1981 BUICK ORDER YOURS TODAY

1981 ELECTRA LIMITED 2 Door Coupe $9122 with full factory equipment

1981 SKYLARK 2 Door $6052 with full factory equipment

1981 CENTURY 4 Door Sedan $6453 with full factory equipment

1981 LeSABRES 2 Door $6975 with full factory equipment

1981 RIVIERA $10,865 with full factory equipment

O&E